



FULLY EXECUTED

Contract Number: 4400020816

Original Contract Effective Date: 04/17/2019

Valid From: 06/01/2019 To: 08/31/2024

All using Agencies of the Commonwealth, Participating Political Subdivision, Authorities, Private Colleges and Universities

Purchasing Agent

Name: Danner Shawn

Phone: 717-787-8085

Fax:

Your SAP Vendor Number with us: 341918

Supplier Name/Address:

KEYSER CONSULTING GROUP LLC
29 W BROADWAY
GETTYSBURG PA 17325-1202 US

Supplier Phone Number: 717-649-8964

Please Deliver To:

To be determined at the time of the Purchase Order unless specified below.

Contract Name:

Professional Broadcast, Audio Visual

Payment Terms

NET 30

Solicitation No.:

Issuance Date:

Supplier Bid or Proposal No. (if applicable):

Solicitation Submission Date:

This contract is comprised of: The above referenced Solicitation, the Supplier's Bid or Proposal, and any documents attached to this Contract or incorporated by reference.

Item	Material/Service Desc	Qty	UOM	Price	Per Unit	Total
1	Broadcast Audio Visual Equipment	0.000		0.00	1	0.00
2	Installation Services	0.000		0.00	1	0.00
3	Maintenance Services	0.000		0.00	1	0.00

General Requirements for all Items:

Information:

Supplier's Signature _____

Title _____

Printed Name _____

Date _____



FULLY EXECUTED
Contract Number: 4400020816
Original Contract Effective Date: 04/17/2019
Valid From: 06/01/2019 To: 08/31/2024

Supplier Name:
KEYSER CONSULTING GROUP LLC

Header Text

This Contract will cover the requirements of Professional Broadcast, AV and Multimedia Equipment, Supplies, Installation and Upgrades for all using Agencies. This includes but is not limited to equipment for: professional video production, editing and post-production; professional digital still photography, video/audio signal processing, encoding, monitoring and testing; video routers and servers; satellite uplink/downlink & microwave; digital asset management (DAM) and media asset management MAM systems; digital signage; cable system headend and distribution; AV conference/training rooms; AV control systems; displays, monitors & projectors; acoustic and audio.

This contract has been renewed until 05/31/2022 w/ two (2) one (1) year renewals

2/29/24 - This contract has been extended until 8/31/24 via 90-Day extension. SD

No further information for this Contract

Information:

February 16, 2024

Keyser Consulting Group
29 West Broadway
Gettysburg, PA 17325

SUBJECT: Renewal of Contract: Professional Broadcast, Audio Visual and Multimedia Equipment
Contract Number: 4400020816
Term of Renewal: May 31, 2024 – August 31, 2024

Dear Contractor:

The Commonwealth is exercising its option to renew the **Professional Broadcast, Audio Visual and Multimedia Equipment** contract between the Commonwealth of Pennsylvania and the above referenced Contractor. The contract states in Part V, Terms and Conditions, Section V.2, Extension of Contract Term:

"V-2. EXTENSION OF CONTRACT TERM.

The Commonwealth reserves the right, upon notice to the Contractor, to extend the term of the Contract for up to three (3) months upon the same terms and conditions. The new termination date will be August 31, 2024.

The Commonwealth requests your acknowledgement of the contract renewal. Please complete the bottom section of this letter and send it, via email, to the Commodity Specialist listed below no later than **2/23/2024**. Thank you for your prompt response. If you have any questions, please do not hesitate to contact me.

Shawn Danner
717-787-8085
shdanner@pa.gov

I agree to the renewal of the above referenced Contract for the above stated Term of Renewal. All terms and conditions remain the same as in the current contract.

Yes No

Signature  Title Vice President

Date 2/17/2024

(Person signing this renewal agreement must have the power to bind their company by their signature.)



FULLY EXECUTED
Contract Number: 4400020816
Original Contract Effective Date: 04/17/2019
Valid From: 06/01/2019 To: 05/31/2024

All using Agencies of the Commonwealth, Participating Political
Subdivision, Authorities, Private Colleges and Universities

Your SAP Vendor Number with us: 341918

Purchasing Agent

Name: Danner Shawn
Phone: 717-787-8085
Fax:

Supplier Name/Address:
KEYSER CONSULTING GROUP LLC
29 W BROADWAY
GETTYSBURG PA 17325-1202 US

Supplier Phone Number: 717-649-8964

Please Deliver To:

To be determined at
the time of the Purchase Order
unless specified below.

Contract Name:
Professional Broadcast, Audio Visual

Payment Terms
NET 30

Solicitation No.: _____ Issuance Date: _____
Supplier Bid or Proposal No. (if applicable): _____ Solicitation Submission Date: _____

This contract is comprised of: The above referenced Solicitation, the Supplier's Bid or Proposal, and any documents attached to this Contract or incorporated by reference.

Item	Material/Service Desc	Qty	UOM	Price	Per Unit	Total
1	Broadcast Audio Visual Equipment	0.000		0.00	1	0.00
2	Installation Services	0.000		0.00	1	0.00
3	Maintenance Services	0.000		0.00	1	0.00

General Requirements for all Items:

Information:

Supplier's Signature _____
Printed Name _____

Title _____
Date _____



FULLY EXECUTED
Contract Number: 4400020816
Original Contract Effective Date: 04/17/2019
Valid From: 06/01/2019 To: 05/31/2024

Supplier Name:
KEYSER CONSULTING GROUP LLC

Header Text

This Contract will cover the requirements of Professional Broadcast, AV and Multimedia Equipment, Supplies, Installation and Upgrades for all using Agencies. This includes but is not limited to equipment for: professional video production, editing and post-production; professional digital still photography, video/audio signal processing, encoding, monitoring and testing; video routers and servers; satellite uplink/downlink & microwave; digital asset management (DAM) and media asset management MAM systems; digital signage; cable system headend and distribution; AV conference/training rooms; AV control systems; displays, monitors & projectors; acoustic and audio.

This contract has been renewed until 05/31/2022 w/ two (2) one (1) year renewals
No further information for this Contract

Information:



FULLY EXECUTED

Contract Number: 4400020816

Original Contract Effective Date: 04/17/2019

Valid From: 06/01/2019 To: 05/31/2023

All using Agencies of the Commonwealth, Participating Political Subdivision, Authorities, Private Colleges and Universities

Purchasing Agent

Name: **McFadden Amy**

Phone: 717-346-3826

Fax: 717-783-6241

Your SAP Vendor Number with us: 341918

Supplier Name/Address:

KEYSER CONSULTING GROUP LLC

29 W BROADWAY

GETTYSBURG PA 17325-1202 US

Supplier Phone Number: 717-649-8964

Please Deliver To:

To be determined at the time of the Purchase Order unless specified below.

Contract Name:

Professional Broadcast, Audio Visual

Payment Terms

NET 30

Solicitation No.:

Issuance Date:

Supplier Bid or Proposal No. (if applicable):

Solicitation Submission Date:

This contract is comprised of: The above referenced Solicitation, the Supplier's Bid or Proposal, and any documents attached to this Contract or incorporated by reference.

Item	Material/Service Desc	Qty	UOM	Price	Per Unit	Total
1	Broadcast Audio Visual Equipment	0.000		0.00	1	0.00
2	Installation Services	0.000		0.00	1	0.00
3	Maintenance Services	0.000		0.00	1	0.00

General Requirements for all Items:

Information:

Supplier's Signature _____

Title _____

Printed Name _____

Date _____



FULLY EXECUTED
Contract Number: 4400020816
Original Contract Effective Date: 04/17/2019
Valid From: 06/01/2019 To: 05/31/2023

Supplier Name:
KEYSER CONSULTING GROUP LLC

Header Text

This Contract will cover the requirements of Professional Broadcast, AV and Multimedia Equipment, Supplies, Installation and Upgrades for all using Agencies. This includes but is not limited to equipment for: professional video production, editing and post-production; professional digital still photography, video/audio signal processing, encoding, monitoring and testing; video routers and servers; satellite uplink/downlink & microwave; digital asset management (DAM) and media asset management MAM systems; digital signage; cable system headend and distribution; AV conference/training rooms; AV control systems; displays, monitors & projectors; acoustic and audio.

This contract has been renewed until 05/31/2022 w/ two (2) one (1) year renewals
No further information for this Contract

Information:



FULLY EXECUTED
Contract Number: 4400020816
Original Contract Effective Date: 04/17/2019
Valid From: 06/01/2019 To: 05/31/2022

All using Agencies of the Commonwealth, Participating Political Subdivision, Authorities, Private Colleges and Universities

Purchasing Agent

Name: **McFadden Amy**
Phone: 717-346-3826
Fax: 717-783-6241

Your SAP Vendor Number with us: 341918

Supplier Name/Address:
KEYSER CONSULTING GROUP LLC
29 W Broadway
Gettysburg PA 17325-1202 US

Please Deliver To:

To be determined at the time of the Purchase Order unless specified below.

Supplier Phone Number: 717-549-3600
Supplier Fax Number: 614-737-4739

Contract Name:
Professional Broadcast, Audio Visual

Payment Terms
NET 30

Solicitation No.: _____ Issuance Date: _____
Supplier Bid or Proposal No. (if applicable): _____ Solicitation Submission Date: _____

This contract is comprised of: The above referenced Solicitation, the Supplier's Bid or Proposal, and any documents attached to this Contract or incorporated by reference.

Item	Material/Service Desc	Qty	UOM	Price	Per Unit	Total
1	Broadcast Audio Visual Equipment	0.000		0.00	1	0.00
2	Installation Services	0.000		0.00	1	0.00
3	Maintenance Services	0.000		0.00	1	0.00

General Requirements for all Items:

Information:

Supplier's Signature _____
Printed Name _____

Title _____
Date _____



FULLY EXECUTED
Contract Number: 4400020816
Original Contract Effective Date: 04/17/2019
Valid From: 06/01/2019 To: 05/31/2022

Supplier Name:
KEYSER CONSULTING GROUP LLC

Header Text

This Contract will cover the requirements of Professional Broadcast, AV and Multimedia Equipment, Supplies, Installation and Upgrades for all using Agencies. This includes but is not limited to equipment for: professional video production, editing and post-production; professional digital still photography, video/audio signal processing, encoding, monitoring and testing; video routers and servers; satellite uplink/downlink & microwave; digital asset management (DAM) and media asset management MAM systems; digital signage; cable system headend and distribution; AV conference/training rooms; AV control systems; displays, monitors & projectors; acoustic and audio.

This contract has been renewed until 05/31/2022 w/ two (2) one (1) year renewals
No further information for this Contract

Information:



FULLY EXECUTED

Contract Number: 4400020816

Original Contract Effective Date: 04/17/2019

Valid From: 06/01/2019 To: 05/31/2021

All using Agencies of the Commonwealth, Participating Political Subdivision, Authorities, Private Colleges and Universities

Purchasing Agent

Name: **McFadden Amy**

Phone: 717-346-3826

Fax: 717-783-6241

Your SAP Vendor Number with us: 341918

Supplier Name/Address:

KEYSER CONSULTING GROUP LLC

29 W Broadway

Gettysburg PA 17325-1202 US

Supplier Phone Number: 717-549-3600

Supplier Fax Number: 614-737-4739

Please Deliver To:

To be determined at the time of the Purchase Order unless specified below.

Contract Name:

Professional Broadcast, Audio Visual

Payment Terms

NET 30

Solicitation No.:

Issuance Date:

Supplier Bid or Proposal No. (if applicable):

Solicitation Submission Date:

This contract is comprised of: The above referenced Solicitation, the Supplier's Bid or Proposal, and any documents attached to this Contract or incorporated by reference.

Item	Material/Service Desc	Qty	UOM	Price	Per Unit	Total
1	Broadcast Audio Visual Equipment	0.000		0.00	1	0.00
2	Installation Services	0.000		0.00	1	0.00
3	Maintenance Services	0.000		0.00	1	0.00

General Requirements for all Items:

Information:

Supplier's Signature _____

Title _____

Printed Name _____

Date _____



FULLY EXECUTED
Contract Number: 4400020816
Original Contract Effective Date: 04/17/2019
Valid From: 06/01/2019 To: 05/31/2021

Supplier Name:
KEYSER CONSULTING GROUP LLC

Header Text

This Contract will cover the requirements of Professional Broadcast, AV and Multimedia Equipment, Supplies, Installation and Upgrades for all using Agencies. This includes but is not limited to equipment for: professional video production, editing and post-production; professional digital still photography, video/audio signal processing, encoding, monitoring and testing; video routers and servers; satellite uplink/downlink & microwave; digital asset management (DAM) and media asset management MAM systems; digital signage; cable system headend and distribution; AV conference/training rooms; AV control systems; displays, monitors & projectors; acoustic and audio.

No further information for this Contract

Information:



FULLY EXECUTED

Contract Number: 4400020816

Original Contract Effective Date: 04/17/2019

Valid From: 06/01/2019 To: 05/31/2021

All using Agencies of the Commonwealth, Participating Political Subdivision, Authorities, Private Colleges and Universities

Purchasing Agent

Name: **McFadden Amy**

Phone: 717-346-3826

Fax: 717-783-6241

Your SAP Vendor Number with us: 341918

Supplier Name/Address:

KEYSER CONSULTING GROUP LLC

29 W Broadway

Gettysburg PA 17325-1202 US

Supplier Phone Number: 717-549-3600

Supplier Fax Number: 614-737-4739

Please Deliver To:

To be determined at the time of the Purchase Order unless specified below.

Contract Name:

Professional Broadcast, Audio Visual

Payment Terms

NET 30

Solicitation No.:

Issuance Date:

Supplier Bid or Proposal No. (if applicable):

Solicitation Submission Date:

This contract is comprised of: The above referenced Solicitation, the Supplier's Bid or Proposal, and any documents attached to this Contract or incorporated by reference.

Item	Material/Service Desc	Qty	UOM	Price	Per Unit	Total
1	Broadcast Audio Visual Equipment	0.000		0.00	1	0.00
2	Installation Services	0.000		0.00	1	0.00
3	Maintenance Services	0.000		0.00	1	0.00

General Requirements for all Items:

Information:

Supplier's Signature _____

Title _____

Printed Name _____

Date _____



FULLY EXECUTED
Contract Number: 4400020816
Original Contract Effective Date: 04/17/2019
Valid From: 06/01/2019 To: 05/31/2021

Supplier Name:
KEYSER CONSULTING GROUP LLC

Header Text

This Contract will cover the requirements of Professional Broadcast, AV and Multimedia Equipment, Supplies, Installation and Upgrades for all using Agencies. This includes but is not limited to equipment for: professional video production, editing and post-production; professional digital still photography, video/audio signal processing, encoding, monitoring and testing; video routers and servers; satellite uplink/downlink & microwave; digital asset management (DAM) and media asset management MAM systems; digital signage; cable system headend and distribution; AV conference/training rooms; AV control systems; displays, monitors & projectors; acoustic and audio.

No further information for this Contract

Information:

**CONTRACT
FOR
Professional Broadcast, Audio Visual & Multimedia Equipment**

THIS CONTRACT for the provision of **Professional Broadcast, Audio Visual & Multimedia Equipment** ("Contract") is entered into by and between the **Commonwealth of Pennsylvania**, acting through the Department of General Services ("DGS"), and Keyser Consulting Group, LLC., ("**Contractor**").

WHEREAS, DGS issued a Request for Proposals for the provision of **Professional Broadcast, Audio Visual & Multimedia Equipment** for Commonwealth Agencies, RFP No. **6100046056** ("RFP"); and

WHEREAS, Contractor submitted a proposal in response to the RFP; and

WHEREAS, DGS determined that it was in the best interest to award to all responsive and responsible offerors in accordance with 62 Pa. C.S. § 517(e)(3) and Contractor's proposal, was deemed responsive and responsible after taking into consideration all of the evaluation factors set forth in the RFP and selected Contractor for contract negotiations; and

WHEREAS, DGS and Contractor have negotiated this Contract as their final and entire agreement in regard to providing **Professional Broadcast, Audio Visual & Multimedia Equipment** to the Commonwealth.

NOW THEREFORE, intending to be legally bound hereby, DGS and Contractor agree as follows:

1. Contractor shall, in accordance with the terms and conditions of this Contract, provide **Professional Broadcast, Audio Visual & Multimedia Equipment** as more fully defined in the RFP, to Commonwealth executive agencies.
2. Commonwealth agencies shall procure their requirements for **Professional Broadcast, Audio Visual & Multimedia Equipment** in accordance with the terms and conditions of this Contract.
3. Contractor agrees to provide the **Professional Broadcast, Audio Visual & Multimedia Equipment** listed in its Cost Submittal, which is attached hereto as Exhibit B and made a part hereof, at the prices listed for those items in **Exhibit B**.
4. This Contract is comprised of the following documents, which are listed in order of precedence in the event of a conflict between these documents:
 - a. The Contract document contained herein.

Contract Number

- b. The Contract Terms and Conditions contained in the RFP, which is attached hereto as **Exhibit A** and made part of this contract.
- c. The Contractor's Final Negotiated Cost Submittal, which is attached hereto as **Exhibit B** and made a part hereof.
- d. The Contractor's Small Diverse Business Submittal, which is attached hereto as **Exhibit C** and made a part hereof.
- d. The RFP, including all of the referenced Appendices and as revised by all Addenda issued thereto, which is attached hereto as **Exhibit A** and made a part hereof.
- e. The Contractor's Technical Submittal, which is attached hereto as **Exhibit D** and made a part hereof.

[THE REMAINDER OF THIS PAGE IS INTENTIONALLY LEFT BLANK]

Contract Number

IN WITNESS WHEREOF, the parties hereto have signed this Contract as of the dates written below. Execution by the Commonwealth will be as described in the Contract Terms and Conditions, Section 4 Signatures.

Witness:



CONTRACTOR:



By: _____

President

By: _____

(Vice) President

_____Julie Keyser 12/20/2018_____

Printed Name/Date

_____Andrew Keyser 12/20/1018_____

Printed Name/Date

_____505521205_____

Federal I.D. Number

**COMMONWEALTH OF PENNSYLVANIA
DEPARTMENT OF GENERAL SERVICES**

By: To be obtained electronically
Deputy Secretary for Procurement Date

APPROVED AS TO FORM AND LEGALITY:

To be obtained electronically_____

Office of Chief Counsel Date

To be obtained electronically_____

Office of General Counsel Date

To be obtained electronically_____

Office of Attorney General Date

**APPROVED FOR FISCAL RESPONSIBILITY,
BUDGETARY APPROPRIATENESS AND
AVAILABILITY OF FUNDS:**

To be obtained electronically_____

Comptroller Date

Appendix A, Cost Submittal

Please read and follow all instructions below:

Instructions	
1	Offerors shall complete all applicable highlighted fields
2	A zero dollar (\$0) or blank cost next to an offered product will be considered \$0 and at no cost to the Commonwealth.
3	Offerors are responsible for entering accurate information.
Manufacturer Discount List	
1	Enter a discount rate off the list price in the "% Discount" column for the Categories the Offeror would like to provide.
2	Enter the Date of the Manufacturer's Price List that the submitted discount will apply to in the "Date of Price List Column"
3	For Miscellaneous Installation Equipment, Offerors should enter the Manufacturer and Item Description for any peripheral equipment needed to complete an installation that does not fall into one of the other categories (i.e. switches, connectors). The costs for miscellaneous installation equipment cannot exceed five percent (5%) of the total installation cost.
4	Offerors should enter any additional manufacturers and equipment that it is able to sell/resell in each category. Offerors may insert additional lines if needed.
Manufacturer Discount List - OEM Required	
2	Enter a discount rate off the list price in the "% Discount" column for the Categories the Offeror would like to provide.
3	Enter the Date of the Manufacturer's Price List that the submitted discount will apply to in the "Date of Price List Column"
4	For Miscellaneous Installation Equipment, Offerors should enter the Manufacturer and Item Description for any peripheral equipment needed to complete an installation that does not fall into one of the other categories (i.e. switches, connectors). The costs for miscellaneous installation equipment cannot exceed five percent (5%) of the total installation cost. OEM is not required for Miscellaneous Installation Equipment.
5	Offerors should enter any additional manufacturers and equipment that it is able to sell/resell in each category. Offerors may insert additional lines if needed.
Maintenance & Services	
1	Offerors should define what is included in warranties/services during the initial included warranty period.
2	Offerors should define what is included in any extended warranties/services offered.
3	Offerors should enter yearly cost amounts for extended warranties/services.
4	Additional lines may be inserted if needed.

* Offerors must retain the Manufacturer Authorization Letter for all Manufacturers your company will choose to be resellers for that are indicated as "OEM Required" on the cost sheet. The Commonwealth reserves the right to request a copy of the Manufacturer Authorization Letter.

**Offerors must provide the Manufacturer Price List for All Manufacturers for which the Discount Rate will Apply to as a separate attachment in the Buyer Attachments.

Supplier Information	
Date:	
Supplier Name:	
Point of Contact:	
Address:	
City , State , Zip:	
Phone Number:	
Fax Number:	
Email Address:	

Manufacturer Discount List

PROFESSIONAL MULTIMEDIA & CABLE SYSTEM EQUIPMENT

ACOUSTICS & AUDIO

Manufacturer	Description	% Discount	Date of Price List
Anchor Audio, Inc	Audio & Acoustics		
AKG	Audio & Acoustics		
Allen & Heath	Audio & Acoustics		
Audio-Technica U.S., Inc.	Audio & Acoustics		
Bose	Audio & Acoustics		
Beyerdynamic, Inc.	Audio & Acoustics		
Biamp Systems, Inc	Audio & Acoustics		
Clear One Communications	Audio & Acoustics		
Crown International	Audio & Acoustics		
dbx, Inc.	Audio & Acoustics		
Denon Professional	Audio & Acoustics		
Digidesign	Audio & Acoustics		
Dorrrough	Audio & Acoustics		
Electro-Voice, Inc	Audio & Acoustics		
Gentner Communications	Audio & Acoustics		
JBL Professional	Audio & Acoustics		
Lectrosonics, Inc	Audio & Acoustics		
Mackie Designs, Inc.	Audio & Acoustics		
M-Audio	Audio & Acoustics		
QSC	Audio & Acoustics		
RTS	Audio & Acoustics		
Sennheiser Electronic Corporation	Audio & Acoustics		
Shure Incorporated	Audio & Acoustics		
Tannoy	Audio & Acoustics		
TASCAM	Audio & Acoustics		
TOA Electronics, Inc.	Audio & Acoustics		
Yamaha	Audio & Acoustics		
add Manufacturer	Audio & Acoustics		
add Manufacturer	Audio & Acoustics		
add Manufacturer	Audio & Acoustics		

AUDIO-VISUAL RENTAL & EVENT STAGING

Manufacturer	Description	% Discount	Date of Price List
Clair Brothers Systems	AV Rentals & Event Staging		
Galaxy Sound & Communications	AV Rentals & Event Staging		
J.P. Lilley & Son, Inc.	AV Rentals & Event Staging		
J V Chujko, Inc.	AV Rentals & Event Staging		
Premier Productions	AV Rentals & Event Staging		
Vision Technical Group, Inc.	AV Rentals & Event Staging		
add Manufacturer	AV Rentals & Event Staging		
add Manufacturer	AV Rentals & Event Staging		
add Manufacturer	AV Rentals & Event Staging		

CABLES, CONNECTORS & ACCESSORIES

Manufacturer	Description	% Discount	Date of Price List
ADC	Cables, Connectors & Accessories		
AFL Telecommunications	Cables, Connectors & Accessories		
Beldon	Cables, Connectors & Accessories		
Canare	Cables, Connectors & Accessories		
Clark Wire & Cable	Cables, Connectors & Accessories		
Comprehensive	Cables, Connectors & Accessories		
Commscope	Cables, Connectors & Accessories		
General Cable	Cables, Connectors & Accessories		
Greenlee Textron	Cables, Connectors & Accessories		
Hubbell Premise Wiring	Cables, Connectors & Accessories		
Ideal Industries	Cables, Connectors & Accessories		
Omni Cable	Cables, Connectors & Accessories		
TYCO Electronics	Cables, Connectors & Accessories		
West Penn Wire	Cables, Connectors & Accessories		
add Manufacturer	Cables, Connectors & Accessories		

add Manufacturer	Cables, Connectors & Accessories		
add Manufacturer	Cables, Connectors & Accessories		

CONFERENCE, TRAINING, BOARD ROOMS

Manufacturer	Description	% Discount	Date of Price List
Aethra Video Conferencing	Conference, Training, Board Rooms		
Digital Samba	Conference, Training, Board Rooms		
Elmo	Conference, Training, Board Rooms		
IPWebTV	Conference, Training, Board Rooms		
PictureTel Corp.	Conference, Training, Board Rooms		
Polycom	Conference, Training, Board Rooms		
SMART Technologies, ULC	Conference, Training, Board Rooms		
add Manufacturer	Conference, Training, Board Rooms		
add Manufacturer	Conference, Training, Board Rooms		
add Manufacturer	Conference, Training, Board Rooms		

DIGITAL ASSET MANAGEMENT

Manufacturer	Description	% Discount	Date of Price List
CASTNet	Digital Asset Management		
Magic Box	Digital Asset Management		
Next Window	Digital Asset Management		
Nanonation	Digital Asset Management		
Scala, Inc.	Digital Asset Management		
add Manufacturer	Digital Asset Management		
add Manufacturer	Digital Asset Management		
add Manufacturer	Digital Asset Management		

DIGITAL SIGNAGE

Manufacturer	Description	% Discount	Date of Price List
CASTNet	Digital Signage System		
Nanonation	Digital Signage System		
Scala, Inc.	Digital Signage System		
add Manufacturer	Digital Signage System		
add Manufacturer	Digital Signage System		
add Manufacturer	Digital Signage System		

FURNITURE & CONSOLES

Manufacturer	Description	% Discount	Date of Price List
Bretford Manufacturing, Inc.	Audio & Video Furniture		
Chief	Audio & Video Furniture		
Luxor Corp.	Audio & Video Furniture		
Marshall Furniture	Audio & Video Furniture		
Sound-Craft	Audio & Video Furniture		
Winsted Corporation	Audio & Video Furniture		
add Manufacturer	Audio & Video Furniture		
add Manufacturer	Audio & Video Furniture		
add Manufacturer	Audio & Video Furniture		

SIGNAL MANAGEMENT / PROCESSING / SERVERS

Manufacturer	Description	% Discount	Date of Price List
360 Systems	Signal management / processing / servers		
Artel Video Systems	Signal management / processing / servers		
Aurora Multimedia	Signal management / processing / servers		
AutoPatch	Signal management / processing / servers		
Avocent	Signal management / processing / servers		
Blackbox	Signal management / processing / servers		
Black Magic Design	Signal management / processing / servers		
Brightline	Signal management / processing / servers		
Doremi Labs	Signal management / processing / servers		
EGT	Signal management / processing / servers		
ESE	Signal management / processing / servers		
Extron	Signal management / processing / servers		
Evertz	Signal management / processing / servers		
FSR Video Products Group	Signal management / processing / servers		
Harris Corporation	Signal management / processing / servers		
Leader Instruments Corp.	Signal management / processing / servers		

Leitch / DPS	Signal management / processing / servers		
Lynx Technik	Signal management / processing / servers		
Miranda	Signal management / processing / servers		
MultiDyne	Signal management / processing / servers		
Mushroom Networks	Signal management / processing / servers		
NetStreams	Signal management / processing / servers		
nVision	Signal management / processing / servers		
Omneon	Signal management / processing / servers		
Polaris	Signal management / processing / servers		
Pro-Bel	Signal management / processing / servers		
Rhozet	Signal management / processing / servers		
Rorke Data	Signal management / processing / servers		
Scale Logic	Signal management / processing / servers		
Scan Do	Signal management / processing / servers		
SeaChange	Signal management / processing / servers		
Sigma Electronics	Signal management / processing / servers		
Tektronix	Signal management / processing / servers		
Telecast	Signal management / processing / servers		
Think Logical	Signal management / processing / servers		
Thompson / Grass Valley	Signal management / processing / servers		
Utah Scientific	Signal management / processing / servers		
Vaddio	Signal management / processing / servers		
Videotek	Signal management / processing / servers		
add Manufacturer	Signal management / processing / servers		
add Manufacturer	Signal management / processing / servers		
add Manufacturer	Signal management / processing / servers		

VIDEO PRODUCTION & DIGITAL PHOTOGRAPHY

Manufacturer	Description	% Discount	Date of Price List
Anton-Bauer	Video production equipment		
Anvil Case Company	Video production equipment		
Autoscript	Video production equipment		
Broadcast Pix	Video production equipment		
Calzone Case	Video production equipment		
Canon Broadcast and Communications	Video production equipment		
Canon Digital Photography	Digital Photography Equipment		
Chimera	Video production equipment		
Clear-Com Intercom Systems	Video production equipment		
Compix	Video production equipment		
Contemporary Research	Video production equipment		
DJI	Video production equipment		
ESE	Video production equipment		
Epson	Digital Photography Equipment		
Focus Enhancements	Video production equipment		
Frezzi Energy Systems	Video production equipment		
Fujinon	Video production equipment		
Hitachi	Video production equipment		
IDX	Video production equipment		
Ikegami	Video production equipment		
Lowell	Video production equipment		
Masterclock	Video production equipment		
Nikon	Digital Photography Equipment		
OnSync	Video production equipment		
Pelican Cases	Video production equipment		
Porta Brace	Video production equipment		
QTV	Video production equipment		
Ross Video	Video production equipment		
Sachtler	Video production equipment		
Snell & Wilcox	Video production equipment		
Telex Intercom	Video production equipment		
Tiffen	Video production equipment		
Vaddio	Video production equipment		
Vinton	Video production equipment		
add Manufacturer	Select One		
add Manufacturer	Select One		

add Manufacturer	Select One		
------------------	------------	--	--

VIDEO EDITING & POST-PRODUCTION

Manufacturer	Description	% Discount	Date of Price List
Adobe Systems	Video Editing & Post-Production		
AJA Video	Video Editing & Post-Production		
Apple Computer, Inc.	Video Editing & Post-Production		
Avid Technology, Inc.	Video Editing & Post-Production		
Boris FX	Video Editing & Post-Production		
Digimation	Video Editing & Post-Production		
Digital Juice	Video Editing & Post-Production		
Digital Rapids	Video Editing & Post-Production		
GTEC	Video Editing & Post-Production		
Inscriber	Video Editing & Post-Production		
Sonic Foundry	Video Editing & Post-Production		
Sonic Solutions	Video Editing & Post-Production		
Telestream	Video Editing & Post-Production		
Wacom	Video Editing & Post-Production		
add Manufacturer	Video Editing & Post-Production		
add Manufacturer	Video Editing & Post-Production		
add Manufacturer	Video Editing & Post-Production		

MISCELLANEOUS INSTALLATION EQUIPMENT (See Instructions)

Manufacturer	Description	% Discount	Date of Price List
add Manufacturer	enter item description		
add Manufacturer	enter item description		
add Manufacturer	enter item description		
add Manufacturer	enter item description		
add Manufacturer	enter item description		

Manufacturer Discount List (*OEM Required)

PROFESSIONAL MULTIMEDIA & CABLE SYSTEM EQUIPMENT

* FULL LINE OF AV EQUIPMENT

Manufacturer	Description	% Discount	Date of Price List
JVC Professional Products Company	Full line of AV equipment		
Magnavox	Full line of AV equipment		
Panasonic Broadcast & Television Systems	Full line of AV equipment		
Panasonic Professional	Full line of AV equipment		
Panasonic Consumer	Full line of AV equipment		
Pioneer	Full line of AV equipment		
Sony Broadcast & Business Solutions	Full line of AV equipment		
add Manufacturer	Full line of AV equipment		
add Manufacturer	Full line of AV equipment		
add Manufacturer	Full line of AV equipment		

* CABLE SYSTEM - HEADEND & DISTRIBUTION

Manufacturer	Description	% Discount	Date of Price List
Adtec	Cable System		
Arris (formerly Ccor)	Cable system - headend & distribution		
AV Tool	Cable system - headend & distribution		
BAS	Cable system - headend & distribution		
Blonder Tongue Laboratories, Inc.	Cable system - headend & distribution		
C-Cor	Cable system - headend & distribution		
Cable Constructors, Inc. (CCI)	System Consulting & Engineering		
Cable Services Company / Inc.	System Consulting & Engineering		
Comcast	System Consulting & Engineering		
Drake	Cable system - headend & distribution		
Eagle	Cable system - headend & distribution		
Element Management	Cable system - headend & distribution		
Fiber Options (GE)	Cable system - headend & distribution		
Jerrold	Cable system - headend & distribution		
Maxnet	Cable system - headend & distribution		
MFC	Cable system - headend & distribution		
Motorola	Cable system - headend & distribution		
Olson Technology	Cable system - headend & distribution		
PCI	Cable system - headend & distribution		
QUINTECH	Cable system - headend & distribution		
Radiant Communications, Inc.	Cable system - headend & distribution		
RCI	Cable system - headend & distribution		
RCN	System Consulting & Engineering		
SageTV	Cable system - headend & distribution		
Scientific-Atlanta	Cable system - headend & distribution		
Sencore	Cable system - headend & distribution		
Standard Communication	Cable system - headend & distribution		
Tandberg Television	Cable system - headend & distribution		
Thomas & Betts	Cable system - headend & distribution		
Toner Cable	Cable system - headend & distribution		
Trompeter Electronics	Cable system - headend & distribution		
add Manufacturer	Select One		
add Manufacturer	Select One		
add Manufacturer	Select One		

* CONTROL SYSTEMS

Manufacturer	Description	% Discount	Date of Price List
AMX	AV equipment control system		

Crestron Electronics, Inc.	AV equipment control system		
add Manufacturer	AV equipment control system		
add Manufacturer	AV equipment control system		
add Manufacturer	AV equipment control system		

*** DISPLAYS, MONITORS & PROJECTORS**

Manufacturer	Description	% Discount	Date of Price List
3M Visual Systems Division	Displays, Monitors & Projectors		
Barco	Displays, Monitors & Projectors		
Da-Lite Screen Company, Inc.	Projection Screens		
Draper	Projection Screens		
LG	Displays, Monitors & Projectors		
Marshal Electronics	Displays, Monitors & Projectors		
Mitsubishi Digital Electronics America, Inc.	Displays, Monitors & Projectors		
NEC Display Solutions	Displays, Monitors & Projectors		
Sharp Electronics Corp.	Displays, Monitors & Projectors		
Samsung	Displays, Monitors & Projectors		
TV Logic	Displays, Monitors & Projectors		
add Manufacturer	Select One		
add Manufacturer	Select One		
add Manufacturer	Select One		

*** RACK SYSTEMS & POWER MANAGEMENT**

Manufacturer	Description	% Discount	Date of Price List
APC	Rack systems & power management		
Greenlee Textron	Rack systems & power management		
Hoffman	Rack systems & power management		
Pass and Seymour	Rack systems & power management		
Thomas and Betts	Rack systems & power management		
Sola Hevi-Duty	Rack systems & power management		
add Manufacturer	Rack systems & power management		
add Manufacturer	Rack systems & power management		
add Manufacturer	Rack systems & power management		

*** SATELLITE / MICROWAVE**

Manufacturer	Description	% Discount	Date of Price List
Adtec	Satellite/Microwave		
AVCOM	Satellite uplink / downlink		
Harmonic Lightwaves	Satellite uplink / downlink		
MITEQ	Satellite uplink / downlink		
RCI - Research Concepts Inc.	Satellite uplink / downlink		
RF Central	Microwave equipment		
Skyline Communications	Satellite uplink / downlink		
Standard	Satellite uplink / downlink		
Tandberg	Satellite uplink / downlink		
Vertex RSI	Satellite uplink / downlink		
add Manufacturer	Select One		
add Manufacturer	Select One		
add Manufacturer	Select One		

MISCELLANEOUS INSTALLATION EQUIPMENT (See Instructions)

Manufacturer	Description	% Discount	Date of Price List
add Manufacturer	enter item description		
add Manufacturer	enter item description		
add Manufacturer	enter item description		
add Manufacturer	enter item description		
add Manufacturer	enter item description		

APPENDIX B - CAPABILITY ATTESTATION FORM

I, [Name], [Title] with [Offeror's Name] (referred to hereinafter as "Offeror") attest to the following:

Minimum Certifications:

In order for an Offeror to be eligible to submit a response to this RFP:

- A. The Offeror must be an Original Equipment Manufacturer ("OEM") or Authorized Reseller of the OEM where specified in *Appendix A, Cost Submittal*.
- B. The Offeror must have a performance history of no less than five (5) years and have a minimum of one (1) million dollars in annual revenue.
- C. The Offeror must have the following certifications to provide consulting, design and build services for AV installations. Please check applicable box for certifications acquired.

- AV Room Installations such as conference rooms, training rooms, boardrooms, auditoriums and control centers:
 - InfoComm International Association (ICIA) Gold or Higher Certified
 - ICIA Certified Technology Specialist (CTS-D) designers
 - ICIA Certified Technology Specialist (CTS-I) installers
- For designs using the following control systems, the Offeror must have a programmer on staff with the following certifications:
 - AMX ACE Certified Programmer
 - Crestron Certified Programmer
- Digital Asset Management, Storage Area Network (SAN), Network Attached Storage (NAS) and computer network-based broadcast video systems:
 - Microsoft Certified System Engineer (MCSE) and Microsoft Certified System Administrator (MCSA) certified or higher network engineers on staff
- For Digital Cable Upgrades and Installations, the Offeror must meet the Society of Cable Telecommunications Engineers (SCTE) standards for Digital Cable Systems.

I verify that the statements and information contained in this attestation are true and correct to the best of my knowledge, information and belief. I understand that false statements made herein are subject to the penalties of 18 Pa. C.S. §4904 (relating to unsworn falsification to authorities).

Signature

Date

APPENDIX C

PROJECT REFERENCES TEMPLATE

Instructions: Please complete one table below for each reference. If you need to supply additional references, please copy and paste additional tables as needed and change reference #.

Reference #1	Client – Project Title	
Contract Value	[VALUE]	
Nature and Scope of Project:	Describe the project in sufficient detail to explain it is similar to the Commonwealth's project. How does this project compare in size, scope, complexity and/or duration? What is it specifically about this project that makes it a good representative project of the vendor's work? <i>(Reference Section II-4 Prior Experience)</i>	
Project Duration:	Start Date Year: [YEAR]	End Date Year: [YEAR or on-going]
Nature of the Client:	Description of client and organizational unit that project was managed by.	
Nature of Client Audience:	Description of project users and/or client/customer audience.	
Number of Users:	[Number]	
# & Composition of Vendor Employees & Consultants Assigned:	Vendor Project Manager/Key Consultant on Project Team: Describe start-up, peak and ongoing level of vendor efforts	
Client Contact Information:	<p>Provide the name, title, address and telephone number of at least two references or contact persons that the Commonwealth can contact to inquire about the vendor's performance, and indicate the role these individuals had in relation to the assignment or project. The references/contact persons should be individuals who were key stakeholders or project leaders and who can validate the vendor's role and responsibilities and who can comment on the quality of the vendor's performance. 2 contacts required.</p> <p>Reference Contacts:</p> <p>Name: _____ Title: _____</p> <p>Department: _____</p> <p>Full Address: _____</p> <p>Telephone: _____ E-mail: _____</p> <p>Relation/Role to Project: _____</p> <p>Name: _____ Title: _____</p> <p>Department: _____</p> <p>Full Address: _____</p> <p>Telephone: _____ E-mail: _____</p> <p>Relation/Role to Project: _____</p>	

APPENDIX C

PROJECT REFERENCES TEMPLATE

Reference #2	Client – Project Title	
Contract Value	[VALUE]	
Nature and Scope of Project:	Describe the project in sufficient detail to explain it is similar to the Commonwealth's project. How does this project compare in size, scope, complexity and/or duration? What is it specifically about this project that makes it a good representative project of the vendor's work? <i>(Reference Section II-4 Prior Experience)</i>	
Project Duration:	Start Date Year: [YEAR]	End Date Year: [YEAR or on-going]
Nature of the Client:	Description of client and organizational unit that project was managed by.	
Nature of Client Audience:	Description of project users and/or client/customer audience.	
Number of Users:	[Number]	
# & Composition of Vendor Employees & Consultants Assigned:	Vendor Project Manager/Key Consultant on Project Team: Describe start-up, peak and ongoing level of vendor efforts	
Client Contact Information:	<p>Provide the name, title, address and telephone number of at least two references or contact persons that the Commonwealth can contact to inquire about the vendor's performance, and indicate the role these individuals had in relation to the assignment or project. The references/contact persons should be individuals who were key stakeholders or project leaders and who can validate the vendor's role and responsibilities and who can comment on the quality of the vendor's performance. 2 contacts required.</p> <p>Reference Contacts:</p> <p>Name: _____ Title: _____</p> <p>Department: _____</p> <p>Full Address: _____</p> <p>Telephone: _____ E-mail: _____</p> <p>Relation/Role to Project: _____</p> <p>Name: _____ Title: _____</p> <p>Department: _____</p> <p>Full Address: _____</p> <p>Telephone: _____ E-mail: _____</p> <p>Relation/Role to Project: _____</p>	

APPENDIX C

PROJECT REFERENCES TEMPLATE

Reference #3	Client – Project Title	
Contract Value	[VALUE]	
Nature and Scope of Project:	Describe the project in sufficient detail to explain it is similar to the Commonwealth's project. How does this project compare in size, scope, complexity and/or duration? What is it specifically about this project that makes it a good representative project of the vendor's work? <i>(Reference Section II-4 Prior Experience)</i>	
Project Duration:	Start Date Year: [YEAR]	End Date Year: [YEAR or on-going]
Nature of the Client:	Description of client and organizational unit that project was managed by.	
Nature of Client Audience:	Description of project users and/or client/customer audience.	
Number of Users:	[Number]	
# & Composition of Vendor Employees & Consultants Assigned:	Vendor Project Manager/Key Consultant on Project Team: Describe start-up, peak and ongoing level of vendor efforts	
Client Contact Information:	<p>Provide the name, title, address and telephone number of at least two references or contact persons that the Commonwealth can contact to inquire about the vendor's performance, and indicate the role these individuals had in relation to the assignment or project. The references/contact persons should be individuals who were key stakeholders or project leaders and who can validate the vendor's role and responsibilities and who can comment on the quality of the vendor's performance. 2 contacts required.</p> <p>Reference Contacts:</p> <p>Name: _____ Title: _____</p> <p>Department: _____</p> <p>Full Address: _____</p> <p>Telephone: _____ E-mail: _____</p> <p>Relation/Role to Project: _____</p> <p>Name: _____ Title: _____</p> <p>Department: _____</p> <p>Full Address: _____</p> <p>Telephone: _____ E-mail: _____</p> <p>Relation/Role to Project: _____</p>	

APPENDIX C

PROJECT REFERENCES TEMPLATE

Reference #4	Client – Project Title	
Contract Value	[VALUE]	
Nature and Scope of Project:	Describe the project in sufficient detail to explain it is similar to the Commonwealth's project. How does this project compare in size, scope, complexity and/or duration? What is it specifically about this project that makes it a good representative project of the vendor's work? <i>(Reference Section II-4 Prior Experience)</i>	
Project Duration:	Start Date Year: [YEAR]	End Date Year: [YEAR or on-going]
Nature of the Client:	Description of client and organizational unit that project was managed by.	
Nature of Client Audience:	Description of project users and/or client/customer audience.	
Number of Users:	[Number]	
# & Composition of Vendor Employees & Consultants Assigned:	Vendor Project Manager/Key Consultant on Project Team: Describe start-up, peak and ongoing level of vendor efforts	
Client Contact Information:	<p>Provide the name, title, address and telephone number of at least two references or contact persons that the Commonwealth can contact to inquire about the vendor's performance, and indicate the role these individuals had in relation to the assignment or project. The references/contact persons should be individuals who were key stakeholders or project leaders and who can validate the vendor's role and responsibilities and who can comment on the quality of the vendor's performance. 2 contacts required.</p> <p>Reference Contacts:</p> <p>Name: _____ Title: _____</p> <p>Department: _____</p> <p>Full Address: _____</p> <p>Telephone: _____ E-mail: _____</p> <p>Relation/Role to Project: _____</p> <p>Name: _____ Title: _____</p> <p>Department: _____</p> <p>Full Address: _____</p> <p>Telephone: _____ E-mail: _____</p> <p>Relation/Role to Project: _____</p>	

APPENDIX C

PROJECT REFERENCES TEMPLATE

Reference #5	Client – Project Title																							
Contract Value	[VALUE]																							
Nature and Scope of Project:	Describe the project in sufficient detail to explain it is similar to the Commonwealth's project. How does this project compare in size, scope, complexity and/or duration? What is it specifically about this project that makes it a good representative project of the vendor's work? <i>(Reference Section II-4 Prior Experience)</i>																							
Project Duration:	Start Date Year: [YEAR]	End Date Year: [YEAR or on-going]																						
Nature of the Client:	Description of client and organizational unit that project was managed by.																							
Nature of Client Audience:	Description of project users and/or client/customer audience.																							
Number of Users:	[Number]																							
# & Composition of Vendor Employees & Consultants Assigned:	Vendor Project Manager/Key Consultant on Project Team: Describe start-up, peak and ongoing level of vendor efforts																							
Client Contact Information:	<p>Provide the name, title, address and telephone number of at least two references or contact persons that the Commonwealth can contact to inquire about the vendor's performance, and indicate the role these individuals had in relation to the assignment or project. The references/contact persons should be individuals who were key stakeholders or project leaders and who can validate the vendor's role and responsibilities and who can comment on the quality of the vendor's performance. 2 contacts required.</p> <p>Reference Contacts:</p> <table style="width: 100%; border: none;"> <tr> <td style="width: 60%;">Name:</td> <td>Title:</td> </tr> <tr> <td>Department:</td> <td></td> </tr> <tr> <td>Full Address:</td> <td></td> </tr> <tr> <td>Telephone:</td> <td>E-mail:</td> </tr> <tr> <td>Relation/Role to Project:</td> <td></td> </tr> <tr> <td colspan="2"> </td> </tr> <tr> <td>Name:</td> <td>Title:</td> </tr> <tr> <td>Department:</td> <td></td> </tr> <tr> <td>Full Address:</td> <td></td> </tr> <tr> <td>Telephone:</td> <td>E-mail:</td> </tr> <tr> <td>Relation/Role to Project:</td> <td></td> </tr> </table>		Name:	Title:	Department:		Full Address:		Telephone:	E-mail:	Relation/Role to Project:				Name:	Title:	Department:		Full Address:		Telephone:	E-mail:	Relation/Role to Project:	
Name:	Title:																							
Department:																								
Full Address:																								
Telephone:	E-mail:																							
Relation/Role to Project:																								
Name:	Title:																							
Department:																								
Full Address:																								
Telephone:	E-mail:																							
Relation/Role to Project:																								

APPENDIX D - DEDICATED CONTACTS

INSTRUCTIONS

1.) Fill in as defined in the Technical Submittal for RFP 6100046056 (Qualifications)

Dedicated Contacts

	Name	Email	Phone
Account Manager			
Service Manager			
Service Desk Number			

PA Supplier ID Number: _____

**SOFTWARE/SERVICES LICENSE REQUIREMENTS AGREEMENT
BETWEEN
THE COMMONWEALTH OF PENNSYLVANIA,
ACTING BY AND THROUGH THE [INSERT NAME OF AGENCY]
AND
[INSERT FULL NAME OF LICENSOR]**

This Software/Services License Requirements Agreement (“Agreement”) by and between [insert full name of Licensor] (“Licensor”) and the Commonwealth of Pennsylvania, acting by and through the [insert name of Agency] (“Commonwealth”) is effective the date the Agreement has been fully executed by the Licensor and by the Commonwealth and all approvals required by Commonwealth contracting procedures have been obtained.

1. **Order of Precedence.** The terms and conditions of this Agreement supplement, and to the extent a conflict exists, supersede and take precedence over the terms and conditions of the attached [insert exhibits that are to be made part of this Agreement]. The parties agree that the terms of this Agreement supersede and take precedence over the terms included in any quote, purchase order, terms of any shrink-wrap agreement included with the Licensed Products, terms of any click through agreement included with the Licensed Products or any other terms purported to apply to the Licensed Products. The products specified in Attachment 1, along with support and services for said products, shall be referred to as “Licensed Products.”
2. **Enterprise Language:**
 - (a) The parties agree that more than one agency of the Commonwealth (“Commonwealth Agency”) may license products subject to this Agreement, provided that the procurement of any Licensed Products by any Commonwealth Agency must be made pursuant to one or more executed purchase orders or purchase documents submitted by each Commonwealth Agency seeking to use the Licensed Products.
 - (b) The parties agree that, if the licensee is a “Commonwealth Agency” as defined by Section 103 of the [Commonwealth Procurement Code, 62 Pa. C. S. § 103](#), the terms and conditions of this Agreement apply to the procurement of any Licensed Products made by the Commonwealth, and that the terms and conditions of this Agreement become part of the purchase order or other procurement document without further need for execution.
3. **List of Licensed Products.**

- (a) Attached hereto and made a part of this Agreement by reference is Attachment 1, which lists the Licensed Products that may be licensed under this Agreement. With the consent of the Commonwealth, the list of Licensed Products on Attachment 1 may be updated by the Licensor providing the Commonwealth with a revised Attachment 1 that adds the new product to the list. The Commonwealth, in its sole discretion, may consent either via written communication directly to the Licensor or, if applicable, providing the Commonwealth's reseller with a copy of Licensor's notification to update Attachment 1.
- (b) No amendment will be required to add a new Licensed Product to the list. If, however, the Licensor desires to add a new Licensed Product to the list that requires additional licensing terms or other requirements, either an amendment to this Agreement or a new agreement will be required.
- 4. Choice of Law/Venue.** This Agreement shall be interpreted in accordance with and governed by the laws of the Commonwealth of Pennsylvania, without giving effect to its conflicts of law provisions. The courts of the Commonwealth of Pennsylvania and the federal courts of the Middle District of Pennsylvania shall have exclusive jurisdiction over disputes under this Contract and the resolution thereof.
- 5. Indemnification/Immunity.** The Commonwealth does not have the authority to and shall not indemnify any entity. The Commonwealth agrees to pay for any loss, liability or expense, which arises out of or relates to the Commonwealth's acts or omissions with respect to its obligations hereunder, where a final determination of liability on the part of the Commonwealth is established by a court of law or where settlement has been agreed to by the Commonwealth. This provision shall not be construed to limit the Commonwealth's rights, claims or defenses that arise as a matter of law or pursuant to any other provision of this Agreement. No provision in this Agreement shall be construed to limit the sovereign immunity of the Commonwealth.
- 6. Patent, Copyright, Trademark and Trade Secret Protection.**
- (a) The Licensor shall, at its expense, defend, indemnify and hold the Commonwealth harmless from any suit or proceeding which may be brought by a third party against the Commonwealth, its departments, officers or employees for the alleged infringement of any United States patents, copyrights, trademarks or trade dress, or for a misappropriation of a United States trade secret arising out of performance of this Agreement ("Claim"), including all Licensed Products provided by the Licensor. For the purposes of this Agreement, "indemnify and hold harmless" shall mean the Licensor's specific, exclusive, and limited obligation to (a) pay any judgments, fines and penalties finally awarded by a court of competent jurisdiction, governmental/administrative body or any settlements reached pursuant to a Claim and (b) reimburse the Commonwealth for its reasonable administrative costs or expenses, including without limitation reasonable attorney's fees, it necessarily incurs in handling the Claim. The Commonwealth agrees to give the Licensor prompt notice of any such claim of which it learns. Pursuant to the [Commonwealth](#)

Attorneys Act, Act of October 15, 1980, P.L. 950, No. 164, as amended, 71 P. S. §§ 732-101—732-506, the Office of Attorney General (“OAG”) has the sole authority to represent the Commonwealth in actions brought against the Commonwealth. The OAG, however, in its sole discretion, and under the terms the OAG deems appropriate, may delegate its right of defense of a Claim. If the OAG delegates the defense to the Licensor, the Commonwealth will cooperate with all reasonable requests of Licensor made in the defense of and/or settlement of a Claim. The Licensor shall not, without the Commonwealth’s consent, enter into any settlement agreement which (a) states or implies that the Commonwealth has engaged in any wrongful or improper activity other than the innocent use of the material which is the subject of the Claim, (b) requires the Commonwealth to perform or cease to perform any act or relinquish any right, other than to cease use of the material which is the subject of the Claim, or (c) requires the Commonwealth to make a payment which the Licensor is not obligated by this Agreement to pay on behalf of the Commonwealth. In all events, the Commonwealth shall have the right to participate in the defense of any such suit or proceeding through counsel of its own choosing. It is expressly agreed by the Licensor that, in the event it requests that the Commonwealth provide support to the Licensor in defending any such Claim, the Licensor shall reimburse the Commonwealth for all necessary expenses (including attorneys’ fees, if such are made necessary by the Licensor’s request) incurred by the Commonwealth for such support. If the OAG does not delegate to the Licensor the authority to control the defense and settlement of a Claim, the Licensor’s obligation under this section ceases. The Licensor, at its own expense, shall provide whatever cooperation the OAG requests in the defense of the suit.

- (b) The Licensor agrees to exercise reasonable due diligence to prevent claims of infringement on the rights of third parties. The Licensor certifies that, in all respects applicable to this Agreement, it has exercised and will continue to exercise due diligence to ensure that all Licensed Products provided under this Agreement do not infringe on the patents, copyrights, trademarks, trade dress, trade secrets or other proprietary interests of any kind which may be held by third parties.
- (c) If the defense of a Claim and the authority to control any potential settlements thereof is delegated to the Licensor, the Licensor shall pay all damages and costs finally awarded therein against the Commonwealth or agreed to by the Licensor in any settlement. If information and assistance are furnished by the Commonwealth at the Licensor’s written request, it shall be at the Licensor’s expense, but the responsibility for such expense shall be only that within the Licensor’s written authorization.
- (d) If, in the Licensor’s opinion, any Licensed Product furnished hereunder is likely to or do become subject to a claim of infringement of a United States patent, copyright, trade dress or trademark, or for a misappropriation of trade secret, then without diminishing the Licensor’s obligation to satisfy any final award, the Licensor may, at its option and expense:

- (i) substitute functional equivalents for the alleged infringing Licensed Product, or
 - (ii) obtain the rights for the Commonwealth to continue the use of such Licensed Product.
- (e) If any of the Licensed Products provided by the Licensor are in such suit or proceeding held to constitute infringement and the use thereof is enjoined, the Licensor shall, at its own expense and at its option, either:
 - (i) procure the right to continue use of such infringing Licensed Products;
 - (ii) replace them with non-infringing items; or
 - (iii) modify them so that they are no longer infringing.
- (f) If the use of any Licensed Product is enjoined and the Licensor is unable to do any of the preceding set forth in subsection (e) above, the Licensor, upon return of the Licensed Product, agrees to refund to the Commonwealth:
 - (i) the license fee paid for the infringing Licensed Product, less the amount for the period of usage of the Licensed Product; and
 - (ii) the pro-rated portion of any maintenance fees representing the time remaining in any period of services for which payment was made.
- (g) The obligations of the Licensor under this section survive the termination of this Agreement.
- (h) Notwithstanding the above, the Licensor shall have no obligation under this section for:
 - (i) modification of any Licensed Products provided by the Commonwealth or a third party acting under the direction of the Commonwealth;
 - (ii) any material provided by the Commonwealth to the Licensor and incorporated into, or used to prepare any Licensed Products
 - (iii) use of any Licensed Product after Licensor recommends discontinuation because of possible or actual infringement and has provided one of the remedies under subsection (e) or subsection (f) above;
 - (iv) use of any Licensed Product in other than the specified operating environment;

- (v) the combination, operation, or use of the Licensed Products with other products, services, or deliverables not provided by the Licensor as a system or the combination, operation, or use of the Licensed Products, service, or deliverable, with any products, data, or apparatus that the Licensor did not provide;
 - (vi) infringement of a non-Licensed Product alone;
 - (vii) the Commonwealth's use of any Licensed Product beyond the scope contemplated by the Agreement; or
 - (viii) the Commonwealth's failure to use corrections or enhancements made available to the Commonwealth by the Licensor at no charge.
- (i) The obligation to indemnify the Commonwealth, under the terms of this section, shall be the Licensor's sole and exclusive obligation for the infringement or misappropriation of intellectual property.

7. Virus, Malicious, Mischievous or Destructive Programming.

- (a) The Licensor warrants that the Licensed Products as delivered by the Licensor does not contain any viruses, worms, Trojan Horses, or other malicious or destructive code to allow unauthorized intrusion upon, disabling of, or erasure of the Licensed Products (each a "Virus"). However, the Licensed Products may contain a key limiting use to the scope and quantity of the license(s) granted, and license keys issued by Licensor for temporary use are time-sensitive.
- (b) The Licensor shall be liable for any damages incurred by the Commonwealth including, but not limited to, the expenditure of Commonwealth funds to eliminate or remove a computer virus or malicious, mischievous or destructive programming that results from the Licensor's failure to take proactive measures to keep virus or malicious, mischievous or destructive programming from originating from the Licensor or any of its employees, subcontractors or consultants through appropriate firewalls and maintenance of anti-virus software and security updates (such as operating systems security patches, etc.).
- (c) In the event of destruction or modification of any Licensed Products, the Licensor shall eliminate the virus, malicious, mischievous or destructive programming, restore the Commonwealth's software, and be liable to the Commonwealth for any resulting damages.

8. Limitation of Liability.

- (a) The Licensor's liability to the Commonwealth under this Agreement shall be limited the total dollar amount of purchase orders issued for Licensed Products and services covered by this Agreement during the during the twelve (12)-month period

prior to the event giving rise to the damage claim. This limitation does not apply to damages:

- (i) for bodily injury;
 - (ii) for death;
 - (iii) for intentional injury;
 - (iv) to real property or tangible personal property for which the Licensor is legally liable;
 - (v) Under **Section 6**, Patent, Copyright, Trade Secret and Trademark Protection;
 - (vi) for damages related to a breach of the security of a system maintained or managed by the Licensor, including the costs for notification, mitigation and credit monitoring services required due to such breach; or
 - (vii) under **Section 7**, Virus, Malicious, Mischievous or Destructive Programming.
- (b) In no event will the Licensor be liable for consequential, indirect, or incidental damages unless otherwise specified in the Agreement.

9. Payment.

The Commonwealth will make purchase and make payment through a reseller contract or another procurement document, which shall control with regard to payment amounts and provisions.

10. Termination.

- (a) The Licensor may not terminate for non-payment of an order issued through a reseller contract or another procurement document that controls payment.
- (b) The Commonwealth may terminate this Agreement without cause by giving the Licensor **30 calendar days'** prior written notice ("Notice of Termination") whenever the Commonwealth shall determine that such termination is in the best interest of the Commonwealth ("Termination for Convenience").

11. Background Checks.

- (a) Upon prior written request by the Commonwealth, the Licensor must, at its expense, arrange for a background check for each of its employees, as well as for the employees of its subcontractors, who will have access to the Commonwealth's

IT facilities, either through on site or remote access. Background checks are to be conducted via the Request for Criminal Record Check form and procedure found at <http://www.psp.pa.gov/Pages/Request-a-Criminal-History-Record.aspx>. The background check must be conducted prior to initial access by an IT employee and annually thereafter.

- (b) Before the Commonwealth will permit an employee access to the Commonwealth's facilities, the Licensor must provide written confirmation to the office designated by the applicable Commonwealth Agency that the background check has been conducted. If, at any time, it is discovered that an employee has a criminal record that includes a felony or misdemeanor involving terrorist threats, violence, use of a lethal weapon, or breach of trust/fiduciary responsibility; or which raises concerns about building, system, or personal security, or is otherwise job-related, the Licensor shall not assign that employee to any Commonwealth facilities, shall remove any access privileges already given to the employee, and shall not permit that employee remote access to Commonwealth facilities or systems, unless the Commonwealth Agency consents, in writing, prior to the access being provided. The Commonwealth Agency may withhold its consent at its sole discretion. Failure of the Licensor to comply with the terms of this subsection may result in the default of the Licensor under its Agreement with the Commonwealth.
- (c) The Commonwealth specifically reserves the right to conduct background checks over and above that described herein.
- (d) Access to certain Capitol Complex buildings and other state office buildings is controlled by means of card readers and secured visitors' entrances. Commonwealth contracted personnel who have regular and routine business in Commonwealth worksites may be issued a photo identification or access badge subject to the requirements of the applicable Commonwealth Agency and the Department of General Services set forth in Enclosure 3 of [Commonwealth Management Directive 625.10 Amended](#), *Card Reader and Emergency Response Access to Certain Capitol Complex Buildings and Other State Office Buildings*. The requirements, policy and procedures include a processing fee payable by the Licensor for contracted personnel photo identification or access badges.

12. Confidentiality.

- (a) Definition. "Confidential Information:"
 - (i) For the Commonwealth: All data and other information of or in the possession of the Commonwealth or any Commonwealth Agency or any private individual, organization or public agency, in each case to the extent such information and documentation is not permitted to be disclosed to third parties under local, Commonwealth or federal laws and regulations or pursuant to any policy adopted by the Commonwealth or pursuant to the terms of any third-party agreement to which Commonwealth is a party.

- (ii) For the Licensor: All information identified in writing by the Licensor as confidential or proprietary to Licensor or its subcontractors.

- (b) Confidential Information. All Confidential Information of or relating to a party shall be held in confidence by the other party to the same extent and in at least the same manner as such party protects its own confidential or proprietary information. Neither party shall disclose, publish, release, transfer or otherwise make available any Confidential Information of the other party in any form to, or for the use or benefit of, any person or entity without the other party's consent. Subject to the other provisions of this Agreement, each party shall, however, be permitted to disclose relevant aspects of the other party's Confidential Information to its officers, agents, subcontractors and personnel and to the officers, agents, subcontractors and personnel of its corporate affiliates or subsidiaries to the extent that such disclosure is reasonably necessary for the performance of its duties and obligations under this Agreement; provided, however, that such party shall take all reasonable measures to ensure that Confidential Information of the other party is not disclosed or duplicated in contravention of the provisions of this Agreement by such officers, agents, subcontractors and personnel and that such party shall be responsible for any unauthorized disclosure of the Confidential Information of the other party by such officers, agents, subcontractors or personnel; and further provided, that if the disclosure is by the Commonwealth to another contractor or sub-contractor, such disclosure is subject to a suitable non-disclosure agreement imposing equally or more stringent requirements for data privacy and security. Except to the extent provided otherwise by any applicable law, the obligations of this subsection (b) shall not apply with respect to information which:
 - (i) is developed by the other party without violating the disclosing party's proprietary rights,
 - (ii) is or becomes publicly known (other than through unauthorized disclosure),
 - (iii) is disclosed by the owner of such information to a Third Party free of any obligation of confidentiality,
 - (iv) is already known by such party without an obligation of confidentiality other than pursuant to this Agreement or any confidentiality contract entered into before the Effective Date of the Agreement between the Commonwealth and the Licensor, or
 - (v) is rightfully received by the disclosing party free of any obligation of confidentiality.

- (c) Obligations. Each party shall:

- (i) Notify the other party promptly of any known unauthorized possession, use or knowledge of the other party's Confidential Information by any person or entity.
 - (ii) Promptly furnish to the other party full details known by such party relating to the unauthorized possession, use or knowledge thereof and shall use reasonable efforts to assist the other party in investigating or preventing the recurrence of any unauthorized possession, use or knowledge of the other party's Confidential Information.
 - (iii) Use reasonable efforts to cooperate with the other party in any litigation and investigation against third parties deemed necessary by the other party to protect its proprietary rights.
 - (iv) Promptly use all reasonable efforts to prevent a recurrence of any such unauthorized possession, use or knowledge of the other party's Confidential Information.
- (d) Cost of compliance; required disclosure. Each party shall bear the cost it incurs as a result of compliance with this section. The obligations in this section shall not restrict any disclosure by either party pursuant to any applicable law or pursuant to the order of any court or other legal process or government agency of competent jurisdiction (provided that the disclosing party shall give prompt notice to the non-disclosing party of such disclosure or order in a timeframe to allow the non-disclosing party to resist the disclosure or order).
- (e) Submitting Confidential Information to the Commonwealth. The Licensor shall use the following process when submitting information to the Commonwealth it believes to be confidential and/or proprietary information or trade secrets:
- (i) Prepare an un-redacted version of the appropriate document;
 - (ii) Prepare a redacted version of the document that redacts the information that is asserted to be confidential or proprietary information or a trade secret;
 - (iii) Prepare a signed written statement that states:
 - (1) the attached document contains confidential or proprietary information or trade secrets;
 - (2) the Licensor is submitting the document in both redacted and un-redacted format in accordance with Section 707(b) of the *Right-to-Know Law*, 65 P.S. § 67.707(b); and

- (3) the Licensor is requesting that the document be considered exempt under Section 708(b)(11) of the *Right-to-Know Law*, 65 P.S. § 67.708(b)(11) from public records requests; and
- (iv) Submit the **two (2)** documents with the signed written statement to the Commonwealth.
- (f) Confidential Information at termination. Upon expiration or termination of this Agreement, or a purchase order or other procurement document for Licensed Products governed by the terms of this Agreement, and at any other time at the written request of a party, the other party must promptly return to such party all of such party's Confidential Information and Data (and all copies of this information) that is in the other party's possession or control, in whatever form. With regard to the Commonwealth's Confidential Information and/or Data, the Licensor shall comply with the requirements of subsection (e).
- (g) Not confidential. Additionally, neither the Agreement nor any pricing information related to the Agreement, nor purchase orders issued pursuant to the Agreement, will be deemed confidential.

13. Sensitive Information

- (a) The Licensor shall not publish or otherwise disclose, except to the Commonwealth or the Licensor's subcontractors, any information or data obtained hereunder from private individuals, organizations, or public agencies, in a way that allows the information or data furnished by or about any particular person or establishment to be identified.
- (b) The parties shall not use or disclose any information about a recipient receiving services from, or otherwise enrolled in, a Commonwealth program affected by or benefiting from services under this Agreement for any purpose not connected with the parties' Agreement responsibilities.
- (c) The Licensor will comply with all obligations applicable to it under all applicable data protection legislation in relation to all personal data that is processed by it in the course of performing its obligations under this Agreement including by:
 - (i) Maintaining a valid and up to date registrations and certifications; and
 - (ii) Complying with all data protection legislation applicable to cross border data flows of personal data and required security measures for personal data.

- 14. Publicity/Advertisement.** The Licensor must obtain written Commonwealth approval prior to mentioning the Commonwealth or a Commonwealth Agency in an advertisement, endorsement, or any other type of publicity. This includes the use of any trademark or logo.

15. Portability. The parties agree that a Commonwealth Agency may move a Licensed Product from machine to machine, whether physical or virtual, and to other locations, where those machines and locations are internal to the Commonwealth or to a Commonwealth contractor, as long as such relocation and the use being made of the Licensed Product comports with the license grant and restrictions. Notwithstanding the foregoing, a Commonwealth Agency may move the machine or appliance provided by the Licensor upon which the Licensed Product is installed.

16. Taxes-Federal, State and Local.

- (a) The Commonwealth is exempt from all excise taxes imposed by the Internal Revenue Service and has accordingly registered with the Internal Revenue Service to make tax-free purchases under registration No. 23-23740001-K. With the exception of purchases of the following items, no exemption certificates are required and none will be issued: undyed diesel fuel, tires, trucks, gas-guzzler emergency vehicles, and sports fishing equipment. The Commonwealth is also exempt from Pennsylvania sales tax, local sales tax, public transportation assistance taxes, and fees and vehicle rental tax. The Department of Revenue regulations provide that exemption certificates are not required for sales made to governmental entities and none will be issued. Nothing in this section is meant to exempt a construction contractor from the payment of any of these taxes or fees which are required to be paid with respect to the purchase, use, rental or lease of tangible personal property or taxable services used or transferred in connection with the performance of a construction contract.
- (b) The only interest the Commonwealth is authorized to pay is in accordance with Act of December 13, 1982, P.L. 1155, No. 266, as amended, 72 P. S. § 1507, (relating to Interest Penalties on Commonwealth Accounts) and accompanying regulations 4 Pa. Code §§ 2.31—2.40 (relating to Interest Penalties for Late Payments).

17. Commonwealth Audit Responsibilities.

- (a) The Commonwealth will maintain, and promptly provide to the Licensor upon its request, accurate records regarding use of the Licensed Product by or for the Commonwealth. If the Commonwealth becomes aware of any unauthorized use of all or any part of the Licensed Product, the Commonwealth will notify the Licensor promptly, providing reasonable details. The limit of the Commonwealth's responsibility for use of the Licensed Products by more individuals than are permitted by the licensing terms applicable to the Licensed Products shall be to purchase additional licenses and Maintenance and Support (if applicable) for such Licensed Products through a reseller contract or procurement document.
- (b) The Commonwealth will perform a self-audit upon the request of the Licensor, which request may not occur more often than annually, and report any change in user count (hereinafter "True up number"). The Commonwealth shall notify the

Licensor of the True up number no later than **45 calendar days** after the request that the Commonwealth perform a self-audit. If the user count has increased, the Commonwealth will make an additional purchase of the Licensed Products through a reseller contract or another procurement document, which is equivalent to the additional users. This section sets out the sole license audit right under this Agreement.

18. **Right-to-Know Law.** The Pennsylvania *Right-to-Know Law*, Act of February 14, 2008, P.L. 6, No. 3, 65 P.S. §§ 67.101—3104 (“RTKL”), applies to this Agreement.
19. **Third-Party Software.** If a Licensed Product utilizes or includes third party software and other copyrighted material and is subject, therefore, to additional licensing terms, acknowledgements or disclaimers compliance with this Agreement constitutes compliance with those third-party terms. The parties agree that the Commonwealth, by acknowledging third-party software, does not agree to any terms and conditions of the third-party software agreements that are inconsistent with or supplemental to this Agreement.
20. **Attorneys’ Fees.** The Commonwealth will not pay attorneys’ fees incurred by or paid by the Licensor.
21. **Controversies.**
 - (a) Pursuant to Section 1712.1 of the *Commonwealth Procurement Code*, 62 Pa. C.S. § 1712.1, in the event of a claim arising from the Agreement or a purchase order, the Licensor, within **six (6) months** after the claim accrues, must file a written claim with the contracting officer for a determination. The claim shall state all grounds upon which the Licensor asserts a controversy exists. If the Licensor fails to file a claim or files an untimely claim, the Licensor is deemed to have waived its right to assert a claim in any forum. At the time the claim is filed, or within **60 days** thereafter, either party may request mediation through the Commonwealth Office of General Counsel Dispute Resolution Program, <http://www.ogc.pa.gov/Services%20to%20Agencies/Mediation%20Procedures/Pages/default.aspx>.
 - (b) If the Licensor or the contracting officer requests mediation and the other party agrees, the contracting officer shall promptly make arrangements for mediation. Mediation shall be scheduled so as to not delay the issuance of the final determination beyond the required **120 days** after receipt of the claim if mediation is unsuccessful. If mediation is not agreed to or if resolution is not reached through mediation, the contracting officer shall review timely-filed claims and issue a final determination, in writing, regarding the claim. The final determination shall be issued within **120 days** of the receipt of the claim, unless extended by consent of the contracting officer and the Licensor. The contracting officer shall send a written determination to the Licensor. If the contracting officer fails to issue a final determination within the **120 days** (unless extended by consent of the parties), the

claim shall be deemed denied. The contracting officer's determination shall be the final order of the purchasing agency.

- (c) Within **15 days** of the mailing date of the determination denying a claim or within **135 days** of filing a claim if, no extension is agreed to by the parties, whichever occurs first, the Licensor may file a statement of claim with the Commonwealth Board of Claims. Pending a final judicial resolution of a controversy or claim, the Licensor shall proceed diligently with the performance of the Agreement or purchase order in a manner consistent with the determination of the contracting officer and the Commonwealth shall compensate the Licensor pursuant to the terms of the Agreement, purchase order or other procurement document.
- 22. Signatures.** The fully executed Agreement may not contain ink signatures by the Commonwealth. In that event, the Licensor understands and agrees that the receipt of an electronically-printed Agreement with the printed name of the Commonwealth purchasing agent constitutes a valid, binding contract with the Commonwealth. The printed name of the purchasing agent represents the signature of that individual who is authorized to bind the Commonwealth to the obligations contained in the Agreement. The printed name also indicates that all approvals required by Commonwealth contracting procedures have been obtained.
- 23. Travel.** The Licensor shall not be allowed or paid travel or per diem expenses except as specifically set forth in the Agreement or Statement of Work. If not otherwise specified in the Agreement or Statement of Work, travel and related expenses shall be reimbursed in accordance with [Management Directive 230.10 Amended](#), [Commonwealth Travel Policy](#), and [Manual 230.1, Commonwealth Travel Procedures Manual](#).
- 24. Entire Agreement.** This Agreement constitutes the entire agreement between the Parties pertaining to the subject matter hereof, and supersedes and integrates all prior discussions, agreements and understandings pertaining thereto. No modification of this Agreement will be effective unless in writing and signed by both Parties. Other terms and conditions or additional terms and conditions included or referenced in the Licensor's quotations, invoices, business forms, or other documentation shall not become part of the parties' agreement and shall be disregarded by the parties, unenforceable by the Licensor and not binding on the Commonwealth. No modification of this Agreement will be effective unless in writing and signed by both Parties.
- 25. Notice.** Any written notice to any party under this Agreement shall be deemed sufficient if delivered personally, or by facsimile, telecopy, electronic or digital transmission (provided such delivery is confirmed), or by a recognized overnight courier service (e.g., DHL, Federal Express, etc.), with confirmed receipt, or by certified or registered United States mail, postage prepaid, return receipt requested, sent to the address such party may designate by notice given pursuant to this section.
- 26. Survival.** The termination or expiration of this Agreement will not affect any provisions of this Agreement which by their nature survive termination or expiration, including the

provisions that deal with the following subject matters: definitions, confidentiality, term and termination, effect of termination, intellectual property, license compliance, limitation of liability, indemnification and privacy.

27. **Waiver.** Failure to enforce any provision will not constitute a waiver.
28. **Severability.** If any provision is found unenforceable, it and any related provisions will be interpreted to best accomplish the unenforceable provision's essential purpose.
29. **Nonexclusive Remedy.** Except as expressly set forth in this Agreement, the exercise by either party of any of its remedies under this Agreement will be without prejudice to its other remedies under this Agreement or otherwise.
30. **Integration.** This Agreement, including all exhibits and referenced documents, and any Purchase Orders referencing this Agreement, constitutes the entire agreement between the parties. No agent, representative, employee or officer of the Commonwealth or of Licensor has authority to make any statement, agreement, or representation, oral or written, in connection with this Agreement, which in any way can be deemed to modify, add to, or detract from, or otherwise change or alter its terms and conditions. No negotiations between the parties, nor any custom or usage, shall be permitted to modify or contradict any of the terms and conditions of this Agreement. No modifications, alterations, changes, or waiver to this Agreement or any of its terms shall be valid or binding unless accomplished by a written amendment executed by the parties.

IN WITNESS WHEREOF, the Parties to this Agreement have executed it, through their respective duly authorized representatives.

Witness:

Licensor:

Signature Date

Signature Date

Printed Name

Printed Name

Title

Title

If a corporation, the Chairman, President, Vice-President, Senior Vice-President, Executive Vice-President, Assistant Vice-President, Chief Executive Officer or Chief Operating Officer must sign; if a sole proprietor, then the owner must sign; if a general or limited partnership, a general partner must sign; if a limited liability company, then a member must sign, unless it is a managed by a manager, then the manager must sign; otherwise a resolution indicating authority to bind the corporation must be attached to this Agreement.

COMMONWEALTH OF PENNSYLVANIA

See Section 22
Agency Head or Designee

APPROVED AS TO FORM AND LEGALITY:

See Section 22
Office of Chief Counsel

See Section 22
Office of General Counsel

See Section 22
Office of Attorney General

APPROVED:

See Section 22
Office of the Budget, Office of Comptroller Operations

ATTACHMENT 1

LIST OF LICENSED PRODUCTS

With the consent of the Commonwealth, additional Licensed Products may be added to this attachment by the Licensor providing Commonwealth with a new copy of this Attachment 1.

Licensed Product:

The Licensed Product includes (list all titles covered by this agreement):

Statement of Work

for

Commonwealth of PA – (Agency)

PO Number: _____

AGENCY CONTACT:
AGENCY ADDRESS:

PHONE:
FAX:
E-MAIL:

A. Introduction

This Statement of Work ("SOW") is made ("Effective Date"), by and between the Commonwealth of PA – ("Agency"), with its principal office located at ("Address") (hereinafter referred to as "Customer") and Supplier, Inc, a corporation organized under the laws of the Provider's State, with its principal place of business at Insert Address (hereinafter referred to as "insert Company name"). Supplier name and Customer may also be referred individually as "Party" or collectively as "Parties."

Agency name is responsible for promptly obtaining all required consents necessary for the Supplier to provide the services described in this Statement of Work. A required consent means any consent or approval required to give Supplier name software, firmware and other products to enable us and our subcontractors to perform the services set forth in this Statement of Work without infringing on the ownership or license rights (including patent and copyright) of the providers or owners of such products.

The Supplier will be relieved of all liability related to the failure of the Agency to possess all required consents necessary for the Supplier to provide the services described in this Statement of Work.

Any terms and conditions not set forth in this SOW are governed by the terms and conditions of the Pennsylvania Insert contract # and contract name.

B. Project Overview and Tasks

Supplier name will perform the following tasks (the "Project"):

Supplier to insert exact description of work to be performed

Agency Requirements & Room Preparation:

Any requirements for the agency must be inserted here

C. Time Estimates / Delivery Schedule

The actual Project start date will depend on following:

(below are examples only, ensure dates are provided)

- 1.) Scheduled availability of a qualified systems engineer. 5/10/06
- 2.) Receipt of equipment. 5/20/06
- 3.) Completion necessary cabling, ISP connection, etc. by other vendors if applicable. 5/20/06
- 4.) Receipt of signed SOW from Customer prior to proposed start date. 5/5/06

D. Project Cost

Project Cost is: \$

All work associated with the Project is performed during Mondays through Fridays, between the hours of 8am and 5pm local time, excluding holidays.

(Ensure an exact costing breakdown is provided)

E. SOW Acceptance

This SOW is acceptable. I (We) hereby acknowledge and confirm that I (We) have read this SOW and accept and approve the scope of work and related terms. I (We) understand that if additional work is required that by its nature was not known or determined at the time this SOW was executed, a written change order describing the additional work and any related expenses is required.

Before this project can begin, sign and return this SOW. Please sign and FAX to **Supplier** at **“fax number”**

“Supplier”

Commonwealth of PA – **“Agency”**

Approved (date): _____

Authorized **Agency** Name

Authorized **Agency** Signature

Title

F. Project Completed and Accepted

The Project was completed in accordance with this SOW. I (We) hereby accept as completed all work indicated in this SOW. I (We) acknowledge at there is nothing that should prevent prompt payment in accordance with the terms indicated above.

Approved (date): _____

Authorized **Agency** Name

Authorized **Agency** Signature

Title

PLEASE ATTACH HARD COPY OF PURCHASE ORDER
REFERENCING THIS SOW

APPENDIX G, SERVICE LEVEL AGREEMENTS

Performance Metric	Performance Measure	Performance Target	Definition	Calculation	Frequency of Review	Service Credit
Delivery of Equipment	Within 15 business days of initial order.	100 %	The time allowed for the Offeror to deliver equipment to the Commonwealth from the time the order is placed.	Time from initial order is placed until order is delivered. (number of occurrences where the target is not met within one (1) month)X (.05)X(total cost of the equipment/installation)	Monthly	2% of the cost of the order per occurrence, up to the total cost of the orders.
Incorrect shipment to the Commonwealth	Within 10 days of notification	100%	The time allowed for an incorrect shipment received by the Commonwealth to be corrected.	Time from notification of incorrect shipment until the correct shipment is delivered. (number of occurrences where the target is not met within one (1) month)X (.05)X(total cost of the equipment/installation)	Monthly	2% of the cost of the correct order per occurrence, up to the total cost of the orders.
Support Response Time	Response within 2 hours.	100%	The Offeror shall respond to all requests for support within 2 hours from the time of initial contact.	Time from the initial call until the response is received. (number of occurrences where the target is not met within one (1) month)X (.05)X(total cost of the equipment/installation)	Continual	2% of equipment/installation cost up to total cost of equipment/installation.
Non-routine Maintenance (MC*)	On-site response within 4 hours, available 24x7	100%	The Offeror shall respond to all requests for support within four (4) hours from the time of the initial call. For service calls made after 2:00 PM ET, the Offeror shall respond by 7:31 AM ET the next business day.	Time from the initial contact until the response is received. (number of occurrences where the target is not met within one (1) month)X (.05)X(total cost of the equipment/installation)	Monthly	2% of equipment/installation cost up to total cost of equipment/installation.
Non-routine Maintenance (SMC*)	On-site response within 4 hours during SMC hours.	100%	The Offeror shall respond to all requests for support within four (4) hours from the time of the initial call. For service calls made after 10:00 AM, the Offeror shall respond by 7:31 AM ET the next business day.	Time from the initial contact until the response is received. (number of occurrences where the target is not met within one (1) month)X (.05)X(total cost of the equipment/installation)	Monthly	2% of equipment/installation cost up to total cost of equipment/installation.

APPENDIX G, SERVICE LEVEL AGREEMENTS

Non-routine Maintenance (NMC*)	On-site response within 8 hours during NMC hours.		The Offeror shall respond to all requests for support within eight (8) hours from the time of the initial call.	Time from the initial contact until the response is received. (number of occurrences where the target is not met within one (1) month)X (.05)X(total cost of the equipment/installation)	Monthly	2% of equipment/installation cost up to total cost of equipment/installation.
Agency Equipment Fix Time	Within 12 business hours from the time the Commonwealth submits as trouble ticket to the Contractor, to the time the equipment is returned to full and complete working order during the original warranty period.	95%	Resolution of at least 95% of all issues reported by the Commonwealth occurs within 12 business hours from the time the issue is reported.	Number of occurrences when the equipment is returned to full and complete working order or replaced > 12 business hours from the time of the issue being reported.	Monthly	If the Offeror fails to meet the SLA for two (2) consecutive months or three (3) months within a calendar year, the Contractor may be ineligible to receive orders from any agency in the Commonwealth for six (6) months.
Report Delivery	Timely submission of reports.	100%	Submission of required Monthly Reports within ten (10) business days following the end of the reporting period. Submission of required Quarterly Reports within ten (10) business days following the end of the reporting period.	Number of instances that the delivery of the report exceeds 10 business days from the end of the reporting period. Number of instances that the delivery of the report exceeds 10 business days from the end of the reporting period.	Quarterly Annually	If the Offeror fails to meet the SLA for two (2) consecutive months or three (3) months within a calendar year, the Contractor may be ineligible to receive orders from any agency in the Commonwealth for six (6) months.

APPENDIX G, SERVICE LEVEL AGREEMENTS

Contract Language:

***Non-Routine Maintenance.** Non-routine maintenance support of equipment for any request made by the Commonwealth to repair or replace due to fault or failure of equipment or installations.

Non-Routine Maintenance Mission Critical (MC). MC responses are for high-priority, on-site repairs or replacement of equipment or installations. MC support is available 24x7x365. Response within four (4) hours from initial call.

Non-Routine Maintenance Semi-Mission Critical (SMC). SMC responses are for mid-priority, on-site repairs or replacement of equipment or installations. SMC is available Monday – Friday, 7:30 AM ET – 6:00 PM ET, including Commonwealth holidays. Response within four (4) hours from initial call.

Non-Routine Maintenance Non-Mission Critical (NMC). NMC responses are for on-site repairs or replacement of equipment for low-priority, on-site repairs or replacement of equipment or installations. NMC is available Monday – Friday, 7:30 AM ET – 6:00 PM ET, including Commonwealth holidays. Response within eight (8) hours from initial call.

ACCEPTANCE CERTIFICATE

Purchase order _____ dated 20____, by and between _____ (Contractor)
number _____
and _____ (Commonwealth Agency).

ACCEPTANCE CERTIFICATE

The undersigned hereby certifies and represents to, and agrees with, the contractor or its assignee as follows:

1. A unit(s) of the equipment and/or financed item(s) identified on the attached schedule have/has been delivered to _____ and accepted on the date indicated below.
2. The Commonwealth agency had conducted such inspection and/or testing of the unit(s) of the equipment and/or financed item(s) as it deems necessary and appropriate and hereby acknowledges that it accepts the such unit(s) of equipment.
3. The Commonwealth agency is not in any event of default as defined in RFP 6100046056 and no event which, with notice or lapse of item, or both, would become an event of default, has occurred and is continuing at the date thereof.

Commonwealth Agency

Name

Title

Date

LOBBYING CERTIFICATION FORM

Certification for Contracts, Grants, Loans, and Cooperative Agreements

The undersigned certifies, to the best of his or her knowledge and belief, that:

(1) No federal appropriated funds have been paid or will be paid, by or on behalf of the undersigned, to any person for influencing or attempting to influence an officer or employee of any agency, a member of Congress, an officer or employee of Congress, or an employee of a member of Congress in connection with the awarding of any federal contract, the making of any federal grant, the making of any federal loan, the entering into of any cooperative agreement, and the extension, continuation, renewal, amendment, or modification of any federal contract, grant, loan, or cooperative agreement.

(2) If any funds other than federal appropriated funds have been paid or will be paid to any person for influencing or attempting to influence an officer or employee of any agency, a member of Congress, an officer or employee of Congress, or an employee of a member of Congress in connection with this federal contract, grant, loan, or cooperative agreement, the undersigned shall complete and submit Standard Form-LLL, Disclosure of Lobbying Activities, which can be found at:

<http://www.whitehouse.gov/sites/default/files/omb/assets/omb/grants/sfillin.pdf>

(3) The undersigned shall require that the language of this certification be included in the award documents for all sub-awards at all tiers (including subcontracts, sub-grants, and contracts under grants, loans, and cooperative agreements) and that all sub-recipients shall certify and disclose accordingly.

This certification is a material representation of fact upon which reliance was placed when this transaction was made or entered into. Submission of this certification is a prerequisite for making or entering into this transaction imposed under *Section 1352, Title 31, U. S. Code*. Any person who fails to file the required certification shall be subject to a civil penalty of not less than \$10,000 and not more than **\$100,000** for such failure.

SIGNATURE: _____

TITLE: _____ DATE: _____

COSTARS PROGRAM CLAUSE

COSTARS Purchasers. Section 1902 of the Commonwealth Procurement Code, 62 Pa.C.S. § 1902 (“Section 1902”), authorizes local public procurement units and state-affiliated entities (together, “COSTARS Members”) to participate in Commonwealth procurement contracts that the Department of General Services (“DGS”) may choose to make available to COSTARS Members. DGS has identified this Contract as one which will be made available for COSTARS Members’ participation.

A. Only those entities registered with DGS are authorized to participate as COSTARS Members in this Contract. A COSTARS Member may be either a local public procurement unit or a state-affiliated entity.

1. A “local public procurement unit” is:

- Any political subdivision (local government unit), such as a municipality, school district, or commission;
- Any public authority (including authorities formed under the Municipality Authorities Act of 1955 or other authorizing legislation, such as the Public Transportation Law or the Aviation Code);
- Any tax-exempt, nonprofit educational institution or organization;
- Any tax-exempt, nonprofit public health institution or organization;
- Any nonprofit fire, rescue, or ambulance company; and
- Any other entity that spends public funds for the procurement of supplies, services, and construction (such as a council of governments, an area government, or an organization that receives public grant funds).

The Department reserves the right to review and determine eligible applicants as local public procurement units on a case-by-case basis.

2. A state-affiliated entity is a Commonwealth authority or other Commonwealth entity that is not a Commonwealth agency. The term includes:

- The Pennsylvania Turnpike Commission;
- The Pennsylvania Housing Finance Agency;
- The Pennsylvania Municipal Retirement System;
- The Pennsylvania Infrastructure Investment Authority;
- The State Public School Building Authority;
- The Pennsylvania Higher Education Facilities Authority, and
- The State System of Higher Education.

The COSTARS Program is not available for use by Executive Agencies and Independent Agencies as defined by the Commonwealth Procurement Code, or any agency or entity using funds appropriated to the Department of General Services through Capital Budget Project Itemization legislation for the procurement of furniture, fixtures, and equipment.

3. A complete list of local public procurement units and state-affiliated entities that have registered with DGS and that are authorized to procure items from the Contract can be found at <http://www.costars.state.pa.us/SearchCOMember.aspx>.

- B. COSTARS Members have the option to purchase from this Contract, from any DGS contract established exclusively for COSTARS Members in accordance with the requirements of Section 1902, from any other cooperative procurement contracts, or from their own procurement contracts established in accordance with the applicable laws governing such procurements. The Contractor understands and acknowledges that there is no guarantee that a COSTARS Member will place an order under this Contract, and that the decision to procure from this Contract is within the sole discretion of each COSTARS Member.
- C. DGS is acting as a facilitator for COSTARS Members who may wish to purchase under this Contract. COSTARS Members that participate in this Contract and issue purchase orders (“POs”) to Contractors are third party beneficiaries who have the right to sue and be sued for breach of this Contract without joining the Commonwealth or DGS as a party. The Commonwealth will not intervene in any action between a Contractor and a COSTARS Member unless substantial interests of the Commonwealth are involved.
- D. COSTARS Members electing to participate in this Contract will order items directly from the Contractor and be responsible for payment directly to the Contractor.
- E. Those Contractors electing to permit COSTARS Members to procure from this Contract shall pay the Required Administrative Fee applicable to the Contractor’s classification:

Contractor Classification	Required Administrative Fee
DGS-verified Small Diverse Business Bidder	\$166
DGS Self-Certified Small Business Bidder	\$500
All Other Bidders	\$1,500

- 1. Each bidder electing to permit COSTARS Members to participate in the Contract must submit the COSTARS Program Election to Participate form with its bid submittal and pay the applicable Administrative Fee upon Contract award in order to sell the awarded items/services to COSTARS Members. If the bidder is a Department of General Services Self-Certified Small Business or Department of General Services-verified Small Diverse Business, a copy of its active Small Business Contracting Program certificate must be included with the bid submittal.
 - 2. At the beginning of each Contract year and upon any Contract renewal, the Contractor shall submit a check for the required amount, payable to “Commonwealth of PA”. The Contractor must pay the Administrative Fee at each contract renewal date to continue to sell the awarded items/services to COSTARS Members.
- F. DGS has registered the COSTARS name and logo (together, the “COSTARS Brand”) as a trademark with the Pennsylvania Department of State. Therefore, the Contractor may use the COSTARS Brand only as permitted under in this Subsection.

1. The Contractor shall pay the Administrative Fee covering its participation in the program, including without limitation any use of the COSTARS Brand, for each year of the Contract period. The fee is payable upon Contract award and prior to the renewal date for each succeeding Contract period.
 2. DGS grants the Contractor a nonexclusive license to use the COSTARS Brand, subject to the following conditions:
 - a. The Contractor agrees not to transfer to any third party, including without limitation any of its subcontractors or suppliers, any privileges it may have to use the COSTARS Brand under this Contract.
 - b. The Contractor agrees not to use the COSTARS Brand to represent or imply any Commonwealth endorsement or approval of its products or services.
 - c. The Contractor is permitted to use the COSTARS Brand in broadcast, or Internet media solely in connection with this Contract and any other Contract with the Commonwealth under which it has agreed to make sales to COSTARS Purchasers. The Contractor may use the COSTARS Brand on business cards, brochures, and other print publications so long as the purpose is to identify the Contractor as a COSTARS vendor, and only so long as the required Contract fee is kept current.
 - d. Should this Contract terminate for any reason, the Contractor agrees promptly to remove the COSTARS Brand from any and all print and electronic media and to refrain from using the COSTARS Brand for any purpose whatsoever from the date of Contract termination forward.
 - e. The Contractor agrees to defend, indemnify, and hold harmless the Commonwealth of Pennsylvania and DGS from and against all claims, demands, liabilities, obligations, costs, and expenses of any nature whatsoever arising out of or based upon the Contractor's use of the COSTARS Brand.
 - f. The Contractor agrees it has no property rights in the use of the COSTARS Brand by virtue of this nonexclusive license. The Contractor expressly waives any claims, including without limitation due process claims that may otherwise be available under the law in the event of any dispute involving these terms of use.
- G. The Contractor shall furnish to the DGS COSTARS Program Office a quarterly electronic Contract sales report detailing the previous quarter's Contract purchasing activity, using the form and in the format prescribed by DGS. The Contractor shall submit its completed quarterly report no later than the fifteenth calendar day of the succeeding Contract quarter.
1. The Contractor shall submit the reports through the web-based COSTARS Suppliers' Gateway of the PA Supplier Portal at <https://pasupplierportal.state.pa.us/irj/portal/anonymous>, Enterprise Applications. If a Contractor does not have access to the Internet, the Contractor shall send the reports, using the form and in the format prescribed by DGS, on compact disc via US Postal

Service to the DGS COSTARS Program Office, Bureau of Procurement, 6th Floor Forum Place, 555 Walnut Street, Harrisburg, PA 17101-1914.

2. For each PO received, the Contractor shall include on the report the name and address of each COSTARS-Registered Purchaser that has used the Contract along with the sales date, and dollar volume of sales to the specific Purchaser for the reporting period.
3. DGS may suspend the Contractor's participation in the COSTARS Program for failure to provide the Quarterly Sales Report within the specified time.

H. Additional information regarding the COSTARS Program is available on the DGS COSTARS Website at www.costars.state.pa.us.

1. If the Contractor is aware of any qualified entity not currently registered and wishing to participate in the COSTARS Program, please refer the potential purchaser to the DGS COSTARS Website at www.costars.state.pa.us, where it may register by completing the online registration form and receiving DGS confirmation of its registration. To view a list of currently-registered COSTARS member entities, please visit the COSTARS website.
2. Direct all questions concerning the COSTARS Program to:

Department of General Services
COSTARS Program
555 Walnut Street, 6th Floor
Harrisburg, PA 17101
Telephone: 1-866-768-7827
E-mail GS-PACostars@pa.gov

DOMESTIC WORKFORCE UTILIZATION CERTIFICATION

To the extent permitted by the laws and treaties of the United States, each proposal will be scored for its commitment to use the domestic workforce in the fulfillment of the contract. Maximum consideration will be given to those offerors who will perform the contracted direct labor exclusively within the geographical boundaries of the United States or within the geographical boundaries of a country that is a party to the World Trade Organization Government Procurement Agreement. Those who propose to perform a portion of the direct labor outside of the United States and not within the geographical boundaries of a party to the World Trade Organization Government Procurement Agreement will receive a correspondingly smaller score for this criterion. In order to be eligible for any consideration for this criterion, offerors must complete and sign the following certification. This certification will be included as a contractual obligation when the contract is executed. Failure to complete and sign this certification will result in no consideration being given to the offeror for this criterion.

I, _____ [title] of _____ [name of Contractor] a _____ [place of incorporation] corporation or other legal entity, ("Contractor") located at _____ [address], having a Social Security or Federal Identification Number of _____, do hereby certify and represent to the Commonwealth of Pennsylvania ("Commonwealth") (Check **one** of the boxes below):

All of the direct labor performed within the scope of services under the contract will be performed exclusively within the geographical boundaries of the United States or one of the following countries that is a party to the World Trade Organization Government Procurement Agreement: Armenia, Aruba, Austria, Belgium, Bulgaria, Canada, Chinese Taipei, Cyprus, Czech Republic, Denmark, Estonia, Finland, France, Germany, Greece, Hong Kong, Hungary, Iceland, Ireland, Israel, Italy, Japan, Korea, Latvia, Liechtenstein, Lithuania, Luxemburg, Malta, the Netherlands, Norway, Poland, Portugal, Romania, Singapore, Slovak Republic, Slovenia, Spain, Sweden, Switzerland, and the United Kingdom

OR

_____ percent (____%) [Contractor must specify the percentage] of the direct labor performed within the scope of services under the contract will be performed within the geographical boundaries of the United States or within the geographical boundaries of one of the countries listed above that is a party to the World Trade Organization Government Procurement Agreement. Please identify the direct labor performed under the contract that will be performed outside the United States and not within the geographical boundaries of a party to the World Trade Organization Government Procurement Agreement and identify the country where the direct labor will be performed: _____

[Use additional sheets if necessary]

The Department of General Services [or other purchasing agency] shall treat any misstatement as fraudulent concealment of the true facts punishable under Section 4904 of the *Pennsylvania Crimes Code*, Title 18, of Pa. Consolidated Statutes.

Attest or Witness:

Corporate or Legal Entity's Name

Signature/Date

Signature/Date

Printed Name/Title

Printed Name/Title

Event Summary - Professional Broadcast, Audio Visual & Multimedia Equipment

Type	Request for Proposal	Number	6100046056
Stage Title	-	Organization	CommonwealthPA
Currency	US Dollar	Exported on	10/30/2018
Exported by	Amy McFadden	Payment Terms	-
Sealed Bid	Yes	Intend to Bid	Yes
Bid Total	0.00 USD		

Event Dates

Time Zone	EDT
Released	-
Open	9/25/2018 1:30 PM
Close	10/30/2018 1:00 PM
Sealed Bid	10/30/2018 1:00 PM
Question Submission Close	10/4/2018 2:30 PM

Event Users

Contacts

Amy McFadden

ammcfadden@pa.gov

Phone +7 173463826

Description

1. Purpose. This request for proposals (RFP) provides information to enable potential Offerors to prepare and submit proposals for the Commonwealth of Pennsylvania's consideration.

2. Determination to use Competitive Sealed Proposal Method. As set forth in [Bureau of Procurement Policy Directive 2018-1](#), the Secretary of General Services has determined that the competitive sealed proposals process generally is the most practical and advantageous method for awarding contracts to obtain the best value for the Commonwealth. There are no features of this particular Project that are inconsistent with the rationale set forth in BOP Policy Directive 2018-1 and the justification for the use of competitive sealed proposals set forth in BOP Policy Directive 2018-1 is hereby adopted for this Project.

3. Issuing Office. The Department of General Services (“Issuing Office”) has issued this RFP on behalf of the Commonwealth. The sole point of contact in the Commonwealth for this RFP shall be the Contact listed above, who is the Issuing Officer for this RFP. Please refer all inquiries to the Issuing Officer. Any violation of this condition may be cause for the Issuing Office to reject the offending Offeror's proposal. Offerors must agree not to distribute any part of their proposals beyond the Issuing Office. An Offeror who shares information contained in its proposal with other Commonwealth personnel and/or competing Offeror may be disqualified.

4. Project Description. The Commonwealth intends to award multiple contracts to satisfy the need for professional broadcast, audio visual and multimedia systems equipment, accessories, software and supplier and related services.

5. Type of Contract. If the Issuing Office enters into a contract as a result of this RFP, it will be a Firm Fixed Price Contract and will contain the **Contract Terms and Conditions** attached to this RFP in the **Buyer Attachments** section.

6. Rejection of Proposals. The Issuing Office reserves the right, in its sole and complete discretion, to reject any proposal received as a result of this RFP.

7. Incurring Costs. The Issuing Office is not liable for any costs the Offeror incurs in preparation and submission of its proposal, in participating in the RFP process or in anticipation of award of the contract.

8. Questions & Answers. Questions must be submitted using the Q&A Board within this event. Questions must be submitted as individual questions. Questions must be submitted by the posted deadline. All questions and responses are considered an addendum to and part of this RFP. The Issuing Office shall not be bound by any verbal information, nor shall it be bound by any written information that is not either contained within the RFP or formally issued by the Issuing Office. The Issuing Office does not consider questions to be a protest of the specifications or the solicitation.

9. Addenda to the RFP. Any revisions to this RFP will be made electronically within this site.

10. Response Date. To be considered for selection, electronic proposals must be submitted on or before the time and date specified. The Issuing Office will reject any late proposals.

11. Proposal Submission: To be considered, Offerors must submit a complete response to this RFP by the due date and time, from an official authorized to bind the Offeror to its provisions. Clicking the submit button within this site constitutes an electronic signature. A proposal being timely submitted and electronically signed by the Offeror are the two (2) mandatory responsiveness requirements and are non-waivable. The Issuing Office reserves the right, in its sole discretion, to (1) waive any other technical or immaterial nonconformities in an Offeror's proposal, (2) allow the Offeror to cure the nonconformity, or (3) consider the nonconformity in the scoring of the Offeror's proposal. The proposal must remain valid

for **120 days** or until a contract is fully executed, whichever is later. If the Issuing Office selects the Offeror's proposal for award, the contents of the selected Offeror's proposal will become, except to the extent the contents are changed through Best and Final Offers or negotiations, contractual obligations.

12. Proposal Format: To be considered, the proposal must respond to all proposal requirements. Each proposal consists of three submittal components: Technical, Cost, and Small Diverse Business and Small Business Participation. Offerors should provide any other information thought to be relevant, but not applicable to the enumerated categories, as attachments. The Issuing Office reserves the right to request additional information which, in the Issuing Office's opinion, is necessary to assure that the Offeror's competence, number of qualified employees, business organization, and financial resources are adequate to perform according to the RFP. The Issuing Office may make investigations as deemed necessary to determine the ability of the Offeror to perform the Project, and the Offeror shall furnish to the Issuing Office all requested information and data.

13. Alternate Proposals. The Issuing Office has identified the basic approach to meeting its requirements, allowing Offerors to be creative and propose their best solution to meeting these requirements. The Issuing Office will not accept alternate proposals.

14. Discussions for Clarification. Offerors may be required to make an oral or written clarification of their proposals to the Issuing Office to ensure thorough mutual understanding and responsiveness to the solicitation requirements. The Issuing Office will initiate requests for clarification. Clarifications may occur at any stage of the evaluation and selection process prior to contract execution.

15. Prime Contractor Responsibilities. The selected Offeror must perform **at least 50% of the total contract value**. Nevertheless, the contract will require the selected Offeror to assume responsibility for all services offered in its proposal whether it produces them itself or by subcontract. Further, the Issuing Office will consider the selected Offeror to be the sole point of contact with regard to all contractual matters.

16. Proposal Contents.

A. Confidential Information. The Commonwealth is not requesting confidential proprietary information or trade secrets to be included as part of Offerors' submissions. Accordingly, except as provided herein, Offerors should not label proposal submissions as confidential or proprietary or trade secret protected. Any Offeror who determines that it must divulge such information as part of its proposal must submit the signed written statement described in subsection c. below. After contract award, the selected Offeror must additionally provide a redacted version of its proposal, which removes only the confidential proprietary information and trade secrets, for required public disclosure purposes.

B. Commonwealth Use. All material submitted with the proposal shall be considered the property of the Commonwealth of Pennsylvania. The Commonwealth has the right to use any or all ideas not protected by intellectual property rights that are presented in any proposal regardless of whether the proposal becomes part of a contract. Notwithstanding any Offeror copyright designations contained in proposals, the Commonwealth shall have the right to make copies and distribute proposals internally and to comply with public record or other disclosure **requirements** under the provisions of any Commonwealth or United States statute or regulation, or rule or order of any court of competent jurisdiction.

C. Public Disclosure. After the award of a contract pursuant to this RFP, all proposal submissions are subject to disclosure in response to a request for public records made under the Pennsylvania Right-to-Know-Law, 65 P.S. § 67.101, et seq. If a proposal submission contains confidential proprietary information or trade secrets, a signed written statement to this effect must be provided with the submission in accordance with 65 P.S. § 67.707(b) for the information to be considered exempt under

65 P.S. § 67.708(b)(11) from public records requests. Refer to the **Additional Required Documentation** section for a **Trade Secret Confidential Proprietary Information Notice Form** that may be utilized as the signed written statement, if applicable. If financial capability information is submitted, such financial capability information is exempt from public records disclosure under 65 P.S. § 67.708(b)(26).

17. Best and Final Offers (BAFO). The Issuing Office reserves the right to conduct discussions with Offerors for the purpose of obtaining “best and final offers” in one or more of the following ways, in any combination and order: schedule oral presentations, request revised proposals, conduct an online auction, and enter into pre-selection negotiations.

The following Offerors will **not** be invited by the Issuing Office to submit a Best and Final Offer: those Offerors which the Issuing Office has determined to be not responsible or whose proposals the Issuing Office has determined to be not responsive; those Offerors which the Issuing Office has determined in accordance with the **Offeror Responsibility** subsection from the submitted and gathered financial and other information, do not possess the financial capability, experience or qualifications to assure good faith performance of the contract; and those Offerors whose score for their technical submittal of the proposal is less than **75 %** of the total amount of technical points allotted to the technical criterion.

The Issuing Office may further limit participation in the best and final offers process to those remaining responsible Offerors which the Issuing Office has determined to be within the top competitive range of responsive proposals. The Evaluation Criteria shall also be used to evaluate the Best and Final offers. Price reductions offered through any online auction shall have no effect upon the Offeror’s Technical Submittal. Any reduction to commitments to Small Diverse Businesses and Small Businesses must be proportional to the reduction in the total price offered through any BAFO process or contract negotiations unless approved by the Bureau of Diversity Inclusion and Small Business Opportunities (BDISBO).

18. News Releases. Offerors shall not issue news releases, Internet postings, advertisements or any other public communications pertaining to this Project without prior written approval of the Issuing Office, and then only in coordination with the Issuing Office.

19. Term of Contract. The term of the contract will commence on the Effective Date and will end in two (2) years with three (3) optional one (1) year renewals. The Issuing Office will fix the Effective Date after the contract has been fully executed by the selected Offeror and by the Commonwealth and all approvals required by Commonwealth contracting procedures have been obtained. The selected Offeror shall not start the performance of any work prior to the Effective Date of the contract, and the Commonwealth shall not be liable to pay the selected Offeror for any service or work performed or expenses incurred before the Effective Date of the contract.

20. Notification of Selection for Contract Negotiations. The Issuing Office will notify all Offerors in writing of the Offeror selected for contract negotiations after the Issuing Office has determined, taking into consideration all of the evaluation factors, the proposal that is the most advantageous to the Issuing Office.

Prior to execution of the contract resulting from the RFP, the selected Offeror must be registered in the Commonwealth of Pennsylvania’s Vendor Master file. In order to register, Offerors must visit the Pa Supplier Portal at <https://www.pasupplierportal.state.pa.us/> or call the Customer Support Center at 877-435-7363.

21. Notification of Award. Offerors whose proposals are not selected will be notified when contract negotiations have been successfully completed, and the Issuing Office has received the final negotiated contract signed by the selected Offeror.

22. Debriefing Conferences. Upon notification of award, Offerors whose proposals were not selected will be given the opportunity to be debriefed. The Issuing Office will schedule the debriefing at a mutually agreeable time. The debriefing will not compare the Offeror with other Offerors, other than the position of

the Offeror's proposal in relation to all other Offeror proposals. An Offeror's exercise of the opportunity to be debriefed does not constitute nor toll the time for filing a protest.

23. RFP Protest Procedure. The RFP Protest Procedure is on the DGS website at [click here](#). A protest by a party that has not or has not yet submitted a proposal must be filed no later than the proposal submission deadline. Offerors may file a protest within seven days after the protesting Offeror knew or should have known of the facts giving rise to the protest, but in no event may an Offeror file a protest later than seven days after the date the notice of award of the contract is posted on the DGS website. The date of filing is the date of receipt of the protest. A protest must be filed in writing with the Issuing Office. To be timely, the protest must be received by 4:00 p.m. on the seventh day.

24. Attachments to the RFP. All attachments to the RFP, including those contained in the **Buyer Attachments** and **Additional Required Documentation** sections, are incorporated into and made part of the RFP.

25. Evaluation Criteria. The Issuing Office has selected a committee of qualified personnel to review and evaluate timely submitted proposals. Independent of the committee, BDISBO will evaluate the Small Diverse Business and Small Business Participation Submittal and provide the Issuing Office with a rating for this component of each proposal. The following criteria will be used in evaluating each proposal:

A. Technical: The Issuing Office has established the weight for the Technical criterion for this RFP as **25%** of the total points. Evaluation will be based upon the following: Offeror Qualifications and Technical Solutions. The final Technical scores are determined by giving the maximum number of technical points available to the proposal(s) with the highest raw technical score. The remaining proposals are rated by applying the Technical Scoring Formula set forth at the following webpage: [click here](#)

B. Cost: The Issuing Office has established the weight for the Cost criterion for this RFP as **55%** of the total points. The cost criterion is rated by giving the proposal with the lowest total cost the maximum number of Cost points available. The remaining proposals are rated by applying the Cost Formula set forth at the following webpage: [click here](#)

C. Small Diverse Business and Small Business Participation: BDISBO has established the minimum evaluation weight for the Small Diverse Business and Small Business Participation criterion for this RFP as **20%** of the total points. Refer to the **Small Diverse Business and Small Business Participation** document contained in the **RFP Question** section for more information and scoring methodology.

26. Offeror Responsibility. To be responsible, an Offeror must submit a responsive proposal and possess the capability to fully perform the contract requirements in all respects and the integrity and reliability to assure good faith performance of the contract. In order for an Offeror to be considered responsible for this RFP and therefore eligible for selection for best and final offers or selection for contract negotiations:

The total score for the technical submittal of the Offeror's proposal must be greater than or equal to **75%** of the available technical points and the Offeror must demonstrate the financial capability to assure good faith performance of the contract.

An Offeror who fails to demonstrate sufficient financial capability to assure good faith performance of the contract as specified herein may be considered by the Issuing Office, in its sole discretion, for Best and Final Offers or contract negotiation contingent upon such Offeror providing contract performance security for the first contract year cost proposed by the Offeror in a form acceptable to the Issuing Office. Based on the financial condition of the Offeror, the Issuing Office may require a certified or bank (cashier's) check, letter of credit, or performance bond conditioned upon the faithful performance of the contract by the Offeror. The required performance security must be issued or executed by a bank or surety company

authorized to do business in the Commonwealth. The cost of the required performance security will be the sole responsibility of the Offeror and cannot increase the Offeror's cost proposal or the contract cost to the Commonwealth.

Further, the Issuing Office will award a contract only to an Offeror determined to be responsible in accordance with the most current version of [Commonwealth Management Directive 215.9, Contractor Responsibility Program](#).

27. Final Ranking and Award. After any best and final offer process is conducted, the Issuing Office will combine the evaluation committee's final technical scores, BDISBO's final Small Diverse Business and Small Business Participation Submittal scores, the final cost scores, and the domestic workforce utilization scores. The Issuing Office will rank responsible Offerors according to the total overall score assigned to each in descending order. The Issuing Office must select for contract negotiations the Offeror with the highest overall score. The Issuing Office has the discretion to reject all proposals or cancel the request for proposals at any time prior to the time a contract is fully executed when it is in the best interests of the Commonwealth. The reasons for the rejection or cancellation shall be made part of the contract file.

28.COSTARS Program. Information related to the COSTARS Program is incorporated in the **COSTARS Program Clause** contained in the **Buyer Attachments** section. If the Offeror elects to permit COSTARS members to participate in the contract resulting from this RFP, the Offeror should download, complete and upload the **COSTARS Election to Participate Form** contained in **Additional Required Documentation**. If the Offeror is asserting that it is a Department of General Services self-certified Small Business or verified Small Diverse Business, the Offeror must provide an active Department of General Services Small Business Certificate or Small Diverse Business Certificate, as applicable. |

Stage Description

No description available.

1 ★ **Instructions To Supplier :**

Responsibility to Review.

Prerequisite Content:

Responsibility to Review RFP

The Offeror acknowledges and accepts full responsibility to ensure that it has reviewed the most current content of the RFP including any amendments to the RFP.

Certification

I certify that I have read and agree to the terms above.



Supplier Must Also Upload a File:

No

Buyer Attachments

Technical Submittal	Technical Submittal_101618.docx	../Attachments/Technical Submittal_101618.docx
Terms and Conditions	Standard Terms and Conditions for IT Supplies and Related Services.docx	../Attachments/Standard Terms and Conditions for IT Supplies and Related Services.docx
Appendix A, Cost Submittal	Appendix A Cost Submittal.xlsx	../Attachments/Appendix A Cost Submittal.xlsx
Appendix B, Capability Attestation Form	Appendix B Capability Attestation Form_101618.docx	../Attachments/Appendix B Capability Attestation Form_101618.docx
Appendix C, Project References Template	Appendix C Project References Template.doc	../Attachments/Appendix C Project References Template.doc
Appendix D, Dedicated Contacts	Appendix D Dedicated Contacts.xlsx	../Attachments/Appendix D Dedicated Contacts.xlsx
Appendix E, Software Requirements Agreement	Appendix E Software Requirements Agreement.docx	../Attachments/Appendix E Software Requirements Agreement.docx
Appendix F, Statement of Work	Appendix F Statement of Work.doc	../Attachments/Appendix F Statement of Work.doc
Appendix G, Service Level Agreements	Appendix G Service Level Agreements.docx	../Attachments/Appendix G Service Level Agreements.docx
Appendix H, Monthly Report	Appendix H Monthly Report.xlsx	../Attachments/Appendix H Monthly Report.xlsx
Appendix I, Quarterly Report	Appendix I Quarterly Report.xlsx	../Attachments/Appendix I Quarterly Report.xlsx
Appendix J, Acceptance Certificate	Appendix J Acceptance Certificate.docx	../Attachments/Appendix J Acceptance Certificate.docx

Questions

★ Supplier Response Is Required

RFP Questions

Group 1.1: Technical Questions

- | | | |
|---|--|---|
| 1.1.1 | Please download, complete, and upload the attached Technical Submittal from Buyer Attachments.
File Upload | ★ |
| <div style="border: 1px solid black; padding: 5px;">Professional Broadcast Audio Visual & Multimedia Equipment-KCG Response.pdf -
./SupplierAttachments/QuestionAttachments/Professional Broadcast Audio Visual & Multimedia Equipment-KCG Response.pdf</div> | | |
| 1.1.2 | Any additional attachments in support of the technical submittal can be uploaded here. If multiple files are needed combine into a single document or create a .zip file combining the files into a single .zip file.
File Upload | |
| <div style="border: 1px solid black; padding: 5px;">Proposal Response Miscellaneous Files.zip - ./SupplierAttachments/QuestionAttachments/Proposal Response Miscellaneous Files.zip</div> | | |
| 1.1.3 | Please download, complete, and upload APPENDIX B - CAPABILITY ATTESTATION FORM
File Upload | ★ |
| <div style="border: 1px solid black; padding: 5px;">Appendix+B++Capability+Attestation+Form_101618-KCG LLC.pdf -
./SupplierAttachments/QuestionAttachments/Appendix+B++Capability+Attestation+Form_101618-KCG LLC.pdf</div> | | |
| 1.1.4 | Please download, complete, and upload Appendix C, Project References Template
File Upload | ★ |
| <div style="border: 1px solid black; padding: 5px;">Appendix+C+Project+References+Template.doc -
./SupplierAttachments/QuestionAttachments/Appendix+C+Project+References+Template.doc</div> | | |
| 1.1.5 | Please download, complete, and upload Appendix D – Dedicated Contacts
File Upload | ★ |
| <div style="border: 1px solid black; padding: 5px;">Appendix+D++Dedicated+Contacts.xlsx -
./SupplierAttachments/QuestionAttachments/Appendix+D++Dedicated+Contacts.xlsx</div> | | |
| 1.1.6 | I have read and fully understand the attached Performance Standards.
Yes/No | ★ |
| <div style="border: 1px solid black; padding: 5px;">Yes</div> | | |
| 1.1.7 | This RFP is subject to the Information Technology Policies (ITPs) issued by the Office of Administration, Office for Information Technology found at http://www.oa.pa.gov/Policies/Pages/itp.aspx . All proposals must be submitted on the basis that all ITPs are applicable to this procurement. It is the responsibility of the Offeror to read and be familiar with the ITPs. Notwithstanding the foregoing, if the Offeror believes that any ITP is not applicable to this procurement, it must list all such ITPs in its technical response, and explain why it believes the ITP is not applicable. The Issuing Office may, in its sole discretion, accept or reject any request that an ITP not be considered to be applicable. The Offeror's failure to list an ITP will result in its waiving its right to do so later, unless the Issuing Office, in its sole discretion, determines that it would be in the best interest of the Commonwealth to waive the pertinent ITP.
Text (Multi-Line) | ★ |
| <div style="border: 1px solid black; padding: 5px;">We have no objections to any ITP</div> | | |

- 1.1.8 Accessibility Needs. The Commonwealth's Executive Order 2016-03, 2016-03 - Establishing "Employment First" Policy and Increasing Competitive Integrated Employment for Pennsylvanians with a Disability, states that Commonwealth employees with disabilities may require accommodations of assistive technology in order to perform the functions of their jobs. The Commonwealth will further the objectives of providing appropriate accommodation and support through the contracts resulting from this procurement. Contractors must provide an accessibility plan and assistive technology for the products and services of this procurement, as applicable. If applicable, please upload provide an accessibility plan and assistive technology. See http://www.oa.pa.gov/Policies/eo/Documents/2016_03.pdf for additional information.

File Upload

Keyser Consulting Group Accessibility Plan.pdf - ./SupplierAttachments/QuestionAttachments/Keyser Consulting Group Accessibility Plan.pdf

Group 1.2: Small Diverse Business and Small Business Participation

- 1.2.1 Please download, complete, and upload the attached SDB/SB Submittal Form, listing of SDB/SB subcontractors, and Letters of Intent (LOI). If this solicitation includes multiple lots, please include a separate Small Diverse Business and Small Business Participation Submittal for each lot for which you are submitting a proposal or quote. All fields must be completed prior to submitting. ★

File Upload

SDBSB Participation Submittal_KCG LLC.xlsx - ./SupplierAttachments/QuestionAttachments/SDBSB Participation Submittal_KCG LLC.xlsx

SDBSB Participation Submittal - ../Attachments/QuestionAttachments/SDBSB Participation Submittal_JAGGAER 012218.xlsx

- 1.2.2 Attached is a Model Form of Small Diverse and Small Business Subcontractor Agreement.

File Upload

Model Form of SDSDB Subcontractor Agreement (1).pdf - ./SupplierAttachments/QuestionAttachments/Model Form of SDSDB Subcontractor Agreement (1).pdf

Model Form of SDSDB Subcontractor Agreement - ../Attachments/QuestionAttachments/Model Form of SDSDB Subcontractor Agreement.docx

- 1.2.3 I have read and fully understand the Small and Small Diverse Business qualifications attached in question 1.2.1 above. ★

Yes/No

Yes

Group 1.3: Cost

- 1.3.1 Please use the attached cost template to submit your cost proposal for this procurement. Do not include any assumptions in your submittal. If you do, your proposal may be rejected. ★

File Upload

Appendix++A+Cost+Submittal - KCG Response.xlsx - ./SupplierAttachments/QuestionAttachments/Appendix++A+Cost+Submittal - KCG Response.xlsx

Additional Required Documentation

Group 2.1: Standard Forms

- 2.1.1 Please download, sign and attach the Domestic Workforce Utilization Certification Form. ★

File Upload

Domestic Workforce Utilization Certification Form.pdf - ./SupplierAttachments/QuestionAttachments/Domestic Workforce Utilization Certification Form.pdf

Domestic Workforce Utilization Certification Form - ../Attachments/QuestionAttachments/Domestic Workforce Utilization Certification Form.doc

- 2.1.2 Please download and complete the attached Reciprocal Limitations Act form. ★

File Upload

GSPUR-89 Reciprocal Limitations Act Requirements.pdf - ./SupplierAttachments/QuestionAttachments/GSPUR-89 Reciprocal Limitations Act Requirements.pdf

Reciprocal Limitations Act - ../Attachments/QuestionAttachments/GSPUR-89

- 2.1.3 Please download, sign, and attach the Iran Free Procurement Certification and Disclosure Form. ★

File Upload

Iran Free Procurement Certification Form.pdf - ../SupplierAttachments/QuestionAttachments/Iran Free Procurement Certification Form.pdf

Iran Free Procurement Certification Form - ../Attachments/QuestionAttachments/Iran Free Procurement Certification Form.pdf

- 2.1.4 Please download, complete, and attach the Trade Secret/Confidential Proprietary Information Notice. ★

File Upload

TradeSecret_ConfidentialPropertyInfoNotice (002).pdf - ../SupplierAttachments/QuestionAttachments/TradeSecret_ConfidentialPropertyInfoNotice (002).pdf

Trade Secret/Confidential Proprietary Information Notice - ../Attachments/QuestionAttachments/TradeSecret_ConfidentialPropertyInfoNotice (002).pdf

- 2.1.5 Any Offeror who determines that it must divulge trade secrets or confidential proprietary information as part of its proposal must submit a redacted version of its proposal, which removes only the confidential proprietary information and trade secrets, for required public disclosure purposes.

File Upload

No response.

- 2.1.6 Complete and sign the attached Lobbying Certification and Disclosure form (only applicable when federal funds are being used in the amount of \$100,000 or more). ★

File Upload

BOP-1307 LOBBYING CERTIFICATION FORM.pdf - ../SupplierAttachments/QuestionAttachments/BOP-1307 LOBBYING CERTIFICATION FORM.pdf

Lobbying Certification and Disclosure Form - ../Attachments/QuestionAttachments/BOP-1307 LOBBYING CERTIFICATION FORM.doc

- 2.1.7 Offeror shall indicate acceptance of participation in the COSTARS Program by checking yes. Further explanation of the program can be found in the attached file.

Yes/No

Yes

COSTARS Participation Clause - ../Attachments/QuestionAttachments/COSTARS Program Clause for Statewide Contract.doc

Group 2.2: Terms and Conditions

- 2.2.1 By submitting a proposal, the Offeror does so on the basis of the attached contract terms and conditions contained in Buyer Attachments. ★

Yes/No

Yes

Group 2.3: Offeror's Representation

- 2.3.1 By submitting a proposal, each Offeror understands, represents, and acknowledges the attached representations and authorizations. ★

Yes/No

Yes

Offerors Representations and Authorizations - ../Attachments/QuestionAttachments/Offerors Representations and Authorizations.docx

- 2.3.2 By submitting a proposal, you represent that: (1) you are making a formal submittal in response to a procurement issued by the Commonwealth pursuant to the Procurement Code (62 Pa.C.S. Section 101 et seq.); (2) you are authorized to submit the information on behalf of the person or entity identified; (3) this electronic submittal is deemed signed by you and you are authorized to bind the person or entity identified to the terms of the solicitation and this submittal; and (4) all of the information submitted is true and correct to the best of your knowledge, information, and belief. Any false statements made by you in this submittal are subject to the penalties of 18 Pa.C.S. §4904 (relating to unsworn falsification to authorities). ★

Yes/No

Yes

Q&A Board

Subject = RFP 6100046056

Public Thread

Q: Reference Appendix A Cost Submittal, Instructions, Manufacturer Discount List #3 "Miscellaneous Installation Equipment". Miscellaneous installation equipment cannot exceed 5% of the total installation cost. What is considered "total installation cost"? Just service total or equipment and service total?

Question added by: Rob Wirth

10/4/2018 12:30 PM EDT

A: Total installation cost covers equipment and installation services

Answered by: Amy McFadden

10/10/2018 8:58 AM EDT

Subject = Appendix A

Public Thread

Q: 5. May we ADD manufactures that we recommend in the categories on Appendix A Mfgrs lists

Question added by: Patrick Bucher

10/4/2018 11:27 AM EDT

A: Yes, Offerors may add additional manufacturers.

Answered by: Amy McFadden

10/10/2018 7:23 AM EDT

Subject = Due Date

Public Thread

Q: Can due date be extended to Nov 30th to allow mgrs. time to respond to participate thru their legal departments if required

Question added by: Patrick Bucher

10/4/2018 11:25 AM EDT

A: No, as the contract will expire with no renewals left available.

Answered by: Amy McFadden

10/10/2018 7:26 AM EDT

Subject = Mfgr List requirement

Public Thread

Q: 3. Are letters required from each mgrs.' offered or requested to verify as authorized resellers.?

Question added by: Patrick Bucher

10/4/2018 11:24 AM EDT

A: If an Offeror is submitting as an Authorized Reseller, it must submit a Manufacturer Authorization Letter with its proposal which clearly states the Offeror is authorized to provide the OEM's equipment to the Commonwealth for this RFP . An Offeror must submit a Manufacturer Authorization Letter for each OEM which the Offeror is proposing, unless the Offeror is the OEM.

Answered by: Amy McFadden

10/15/2018 8:45 AM EDT

Subject = Current contract

Public Thread

Q: Will the current contract remain active till March 23rd 2019?

Question added by: Patrick Bucher

10/4/2018 11:22 AM EDT

A: Yes, the current contract will remain active until it expires on March 23, 2019

Answered by: Amy McFadden

10/10/2018 7:26 AM EDT

Subject = Award

Public Thread

Q: Will this be a multiple award or to one vendor only?

Question added by: Patrick Bucher

10/4/2018 11:21 AM EDT

A: This is a Multiple Award Contract.

Answered by: Amy McFadden

10/10/2018 7:24 AM EDT

Subject = Current Manufacturers

Public Thread

Q: Can we add manufacturers to the list?

Question added by: Tom Kelley

10/4/2018 10:47 AM EDT

A: Yes, additional manufacturers may be added to the lists.

Answered by: Amy McFadden

10/10/2018 7:28 AM EDT

Subject = Qualifications

Public Thread

Q: There is mention in several places about “AV System Design and Build” and the requirements mentioned above in our previous questions. It appears that vendors can be awarded this contract without choosing “AV Design and Build” but it is unclear what they are able to provide if that is the case so several questions: a. What equipment/services could a vendor provide if they are not qualified under “AV System Design and Build” b. If the vendor is selected to be on the contract and doesn't currently have the necessary CTS-D and CTS-I designations, if they are obtained after the award (again given they were placed on the contract), would they then be eligible to provide “AV System Design and Build” with proof of obtaining those certifications.

Question added by: Andy Keyser

10/3/2018 1:01 PM EDT

A: a. The selected Offeror would be authorized to provide reseller services for the equipment they have submitted as part of their proposal. b. No, the certifications must be obtained by the Offeror prior to proposal submission.

Answered by: Amy McFadden

10/15/2018 8:42 AM EDT

Subject = Qualifications

Public Thread

Q: 2) ICIA changed their name to AVIXA and in the technical proposal at the bottom of page one it is asking us to complete Appendix B and Attest that we have individuals with the ICIA CTS-D and CTS-I designations. Technically it would be incorrect attestation because the correct names for these certifications since last October are AVIXA CTS-D and CTS-I

Question added by: Andy Keyser

10/3/2018 1:00 PM EDT

A: Appendix B has been amended to reference the AVIXA certifications: Certified Technology Specialist - Installation (CTS-I) and Certified Technology Specialist Design (CTS-D)

Answered by: Amy McFadden

10/16/2018 1:23 PM EDT

Subject = Requirements

Public Thread

Q: In the technical proposal on Page 1 at the bottom there is a requirement to be “InfoComm International Association (ICIA) Gold or Higher Certified” – ICIA changed their name to AVIXA last October and they do not have this certification anymore. I called our representative at AVIXA (we are a member) and he said it hasn't been valid for more than 3 years. Our question is will this still be a requirement as it seems this certification is not currently achievable and hasn't been for a number of years.

Question added by: Andy Keyser

10/3/2018 12:59 PM EDT

A: AV Provider of Excellence (APEX) designation is preferred. The Commonwealth requires APEX designation or meet the AVIXA certification certified staffing levels required for designation as described <https://www.avixa.org/about-avixa/membership/requirements-by-company-size>. The Commonwealth is amending the RFP to reflect this

Answered by: Amy McFadden

10/16/2018 1:24 PM EDT

RECIPROCAL LIMITATIONS ACT REQUIREMENTS

Please Complete Applicable Portion of Pages 3 & 4 and Return with Bid.

NOTE: These Requirements Do Not Apply To Bids Under \$10,000.00

I. REQUIREMENTS

- A.** The Reciprocal Limitations Act requires the Commonwealth to give preference to those bidders offering supplies produced, manufactured, mined or grown in Pennsylvania as against those bidders offering supplies produced, manufactured, mined or grown in any state that gives or requires a preference to supplies produced, manufactured, mined or grown in that state. The amount of the preference shall be equal to the amount of the preference applied by the other state for that particular supply.

The following is a list of states which have been found by the Department of General Services to have applied a preference for in-state supplies and the amount of the preference:

	STATE	PREFERENCE
1.	Alaska	7% (applies only to timber, lumber, and manufactured lumber products originating in the state)
2.	Arizona	5% (construction materials produced or manufactured in the state only)
3.	Hawaii	10%
4.	Illinois	10% for coal only
5.	Iowa	5% for coal only
6.	Louisiana	4% meat and meat products 4% catfish 10% milk & dairy products 10% steel rolled in Louisiana 7% all other products
7.	Montana	5% for residents * 3% for non-residents* *offering in-state goods, supplies, equipment and materials
8.	New Mexico	5%
9.	New York	3% for purchase of food only
10.	Oklahoma	5%
11.	Virginia	4% for coal only
12.	Washington	5% (fuels mined or produced in the state only)
13.	Wyoming	5%

- B.** The Reciprocal Limitations Act requires the Commonwealth to give preference to those bidders offering printing performed in Pennsylvania as against those bidders offering printing performed in any state that gives or requires a preference to printing performed in that state. The amount of the preference shall be equal to the amount of the preference applied by the other state for that particular category of printing.

The following is a list of states which have been found by the Department of General Services to have applied a preference for in-state printing and the amount of the preference:

	STATE	PREFERENCE
1.	Hawaii	15%
2.	Idaho	10%
3.	Louisiana	3%
4.	Montana	8%
5.	New Mexico	5%
6.	Wyoming	10%

- C.** The Reciprocal Limitations Act, also requires the Commonwealth to give resident bidders a preference against a nonresident bidder from any state that gives or requires a preference to bidders from that state or exclude bidders from states that exclude nonresident bidders. The amount of the preference shall be equal to the amount of the preference applied by the state of the nonresident bidder. The following is a list of the states which have been found by the Department of General Services to have applied a preference for in-state bidders and the amount of the preference:

STATE	PREFERENCE
1. Alaska	5% (supplies only)
2. Arizona	5% (construction materials from Arizona resident dealers only)
3. California	5% (for supply contracts only in excess of \$100,000.00)
4. Connecticut	10% (for supplies only)
5. Montana	3%
6. New Mexico	5% (for supplies only)
7. South Carolina	2% (under \$2,500,000.00) 1% (over \$2,500,000.00)
	This preference does not apply to construction contracts nor where the price of a single unit exceeds \$10,000.
8. West Virginia	2.5% (for the construction, repair or improvement of any buildings)
9. Wyoming	5%

STATE	PROHIBITION
1. New Jersey	For supply procurements or construction projects restricted to Department of General Services Certified Small Businesses, New Jersey bidders shall be excluded from award even if they themselves are Department of General Services Certified Small Businesses.

D. The Reciprocal Limitations Act also requires the Commonwealth not to specify, use or purchase supplies which are produced, manufactured, mined or grown in any state that prohibits the specification for, use, or purchase of such items in or on its public buildings or other works, when such items are not produced, manufactured, mined or grown in such state. The following is a list of the states which have been found by the Department of General Services to have prohibited the use of out-of-state supplies:

STATE	PROHIBITION
1. Alabama	Only for printing and binding involving "messages of the Governor to the Legislature", all bills, documents and reports ordered by and for the use of the Legislature or either house thereof while in session; all blanks, circulars, notices and forms used in the office of or ordered by the Governor, or by any state official, board, commission, bureau or department, or by the clerks of the supreme court . . . /and other appellate courts/; and all blanks and forms ordered by and for the use of the Senate and Clerk or the House of Representatives, and binding the original records and opinions of the Supreme Court . . . /and other appellate courts/
2. Georgia	Forest products only
3. Indiana	Coal
4. Michigan	Printing
5. New Mexico	Construction
6. Ohio	Only for House and Senate bills, general and local laws, and joint resolutions; the journals and bulletins of the Senate and house of Representatives and reports, communications, and other documents which form part of the journals; reports, communications, and other documents ordered by the General Assembly, or either House, or by the executive department or elective state officers; blanks, circulars, and other work for the use of the executive departments, and elective state officers; and opinions of the Attorney General.
7. Rhode Island	Only for food for state institutions.

*If the bid discloses that the bidder is offering to supply one of the above-listed products that is manufactured, mined, or grown in the listed state, it shall be rejected. Contractors are prohibited from supplying these items from these states.

II. CALCULATION OF PREFERENCE

In calculating the preference, the amount of a bid submitted by a Pennsylvania bidder shall be reduced by the percentage preference which would be given to a nonresident bidder by its state of residency (as found by the Department of General Services in Paragraph C_{above}). Similarly, the amount of a bid offering Pennsylvania goods, supplies, equipment or materials shall be reduced by the percentage preference which would be given to another bidder by the state where the goods, supplies, equipment or materials are produced, manufactured, mined or grown (as found by the Department of General Services in Paragraphs A and B above).

THIS FORM MUST BE COMPLETED AND RETURNED WITH THE BID

III. STATE OF MANUFACTURE

All bidders must complete the following chart by listing the name of the manufacturer and the state (or foreign country) of manufacture for each item. If the item is domestically produced, the bidder must indicate the state in the United States where the item will be manufactured. **This chart must be completed and submitted with the bid or no later than two (2) business days after notification from the Issuing Office to furnish the information. Failure to complete this chart and provide the required information prior to the expiration of the second business day after notification shall result in the rejection of the bid.**

ITEM NUMBER	NAME OF MANUFACTURER	STATE (OR FOREIGN COUNTRY) OF MANUFACTURE

IV. BIDDER'S RESIDENCY

A. In determining whether the bidder is a nonresident bidder from a state that gives or requires a preference to bidders from that state, the address given on the first page of this invitation to bid shall be used by the Commonwealth. If that address is incorrect, or if no address is given, the correct address should be provided in the space below:

Correct Address: _____

- B.** In order to claim the preference provided under Section I.B., Pennsylvania resident bidders must complete the following or have such information on file with the Issuing Office:
1. Address of bidder's bona fide establishment in Pennsylvania at which it was transacting business on the date when bids for this contract/requisition were first solicited: _____
 2. **a.** If the bidder is a corporation:
 - (1) The corporation is or is not incorporated under the laws of the Commonwealth of Pennsylvania.
 - (a) If the bidder is incorporated under the laws of the Commonwealth of Pennsylvania, provide date of incorporation: _____
 - (b) If the bidder is not incorporated under the laws of the Commonwealth of Pennsylvania, it must have a certificate of authority to do business in the Commonwealth of Pennsylvania from the Pennsylvania Department of State as required by the Pennsylvania Business Corporation Law (15 P.S. §2001). Provide date of issuance of certificate of authority: _____
 - (2) The corporation is or is not conducting business in Pennsylvania under an assumed or fictitious name. If the bidder is conducting business under an assumed or fictitious name, it must register the fictitious name with the Secretary of the Commonwealth and the office of the prothonotary of the county wherein the registered office of such corporation is located as required by the Fictitious Corporate Name Act, as amended 15 P.S. §51 et seq. Corporate bidders conducting business under an assumed or fictitious name must provide date of registry of the assumed or fictitious name: _____
 - b.** If the bidder is a partnership:
 - (1) The partnership is or is not conducting business in Pennsylvania under an assumed or fictitious name. If the bidder is conducting business under an assumed or fictitious name, it must file with the Secretary of the Commonwealth and the office of the prothonotary the county wherein the principal place of business is located as required by the Fictitious Name Act of May 24, 1945, P.L. 967, as amended 54 P.S. §28.1. Partnerships conducting business under an assumed or fictitious name must provide the date of filing of the assumed or fictitious name with the Secretary of the Commonwealth: _____
 - (2) The partnership is or is not a limited partnership formed under the laws of any jurisdiction other than the Commonwealth of Pennsylvania. If the bidder is an Out-of-state limited partnership, it must register with the Pennsylvania Department of State as required by the Act of July 10, 1981, P.L. 237, as amended, 59 Pa. C.S.A. §503. Out-of-state limited partnerships must provide the date of registry with the Pennsylvania Department of State: _____
 - c.** If the bidder is an individual:

He or she is or is not conducting business under an assumed or fictitious name. If the bidder is conducting business under an assumed or fictitious name, he or she must file with the Secretary of the Commonwealth and the office of the prothonotary in the county wherein the principal place of business is located as required by the Fictitious Name Act of May 24, 1945, P.L. 967, as amended, 54 P.S. §28.1. Individuals conducting business under an assumed or fictitious name must provide the date of filing of the assumed or fictitious name with the Secretary of the Commonwealth: _____

IRAN FREE PROCUREMENT CERTIFICATION FORM

(Pennsylvania’s Procurement Code Sections 3501-3506, 62 Pa.C.S. §§ 3501-3506)

To be eligible for an award of a contract with a Commonwealth entity for goods or services worth at least \$1,000,000 or more, a vendor must either: a) certify it is **not** on the current list of persons engaged in investment activities in Iran created by the Pennsylvania Department of General Services (“DGS”) pursuant to Section 3503 of the Procurement Code **and** is eligible to contract with the Commonwealth under Sections 3501-3506 of the Procurement Code; or b) demonstrate it has received an exception from the certification requirement for that solicitation or contract pursuant to Section 3503(e).

To comply with this requirement, please insert your vendor or financial institution name and complete **one** of the options below. Please note: Pennsylvania law establishes penalties for providing false certifications, including civil penalties equal to the greater of \$250,000 or twice the amount of the contract for which the false certification was made; contract termination; and three-year ineligibility to bid on contracts. (Section 3503 of the Procurement Code.)

OPTION #1 - CERTIFICATION

I, the official named below, certify I am duly authorized to execute this certification on behalf of the vendor/financial institution identified below, and the vendor/financial institution identified below is **not** on the current list of persons engaged in investment activities in Iran created by DGS **and** is eligible to contract with the Commonwealth of Pennsylvania Sections 3501-3506 of the Procurement Code.

<i>Vendor Name/Financial Institution (Printed)</i>	
<i>By (Authorized Signature)</i>	
<i>Printed Name and Title of Person Signing</i>	<i>Date Executed</i>

OPTION #2 – EXEMPTION

Pursuant to Procurement Code Section 3503(e), DGS may permit a vendor/financial institution engaged in investment activities in Iran, on a case-by-case basis, to enter into a contract for goods and services.

If you have obtained a written exemption from the certification requirement, please fill out the information below, and attach the written documentation demonstrating the exemption approval.

<i>Vendor Name/Financial Institution (Printed)</i>	
<i>By (Authorized Signature)</i>	
<i>Printed Name and Title of Person Signing</i>	<i>Date Executed</i>

Technical Submittal

I. **Project Description.** The Commonwealth of Pennsylvania (Commonwealth) intends to award through this RFP, multiple contracts for Professional Broadcast, Audio Visual (AV), and Multimedia Equipment and other related services. This multiple award contract will meet the requirements detailed in **Section VI** of this RFP. The selected Offerors shall have the opportunity, through the submission of quotes, to provide Professional Broadcast, Audio Visual, and Multimedia Equipment and related to services to Commonwealth agencies and locations across the Commonwealth.

II. Objectives.

A. **General.** The Commonwealth of Pennsylvania (“Commonwealth”) intends to award multiple contracts for the Outright Purchase or rent of Professional Broadcast, AV and Multimedia System Equipment, Accessories, Software and Supplies, to responsive and responsible Offerors who are able to meet the requirements of this RFP.

B. **Specific.** The contracts will cover the requirements of Professional Broadcast, AV and Multimedia Equipment, Supplies, Installation, Maintenance and Upgrades for all using Agencies. This includes but is not limited to equipment for: video production, editing and post-production; digital still photography, video/audio signal processing, encoding, monitoring and testing; video routers and servers; satellite uplink/downlink and microwave; digital asset management (DAM) and media asset management MAM systems; digital signage; cable system head end and distribution; AV conference/training rooms; AV control systems; displays, monitors and projectors; acoustic and audio. All equipment purchased under this Contract must be certified for professional use. Specific equipment and services for this Contract will require the Offeror to be an Original Equipment Manufacturer (OEM) or Authorized Reseller of the OEM. See **Appendix A, Cost Submittal** for OEM required equipment and services. Where required, provide.

III. **Statement of the Project.** State in succinct terms your understanding of the project presented or the service required by this RFP.

Offeror Response

IV. Qualifications.

A. **Company Overview.** The Offeror shall provide an overview of the company. For AV System Design and Build, the Offeror shall have and submit proof of the following certifications to be eligible to provide consulting, design and build services for AV installations through these contracts. Offerors shall complete **Appendix B, Capability Attestation Form**. The following certifications must be submitted with your response in writing with resumes for key team members;

1. AV Room Installations such as conference rooms, training rooms, boardrooms, auditoriums and control centers:

- a. AV Provider Excellence (APEX) designation or AVIXA certification staffing levels required for designation as described at; <https://www.avixa.org/about-avixa/membership/requirements-by-company-size>
2. For designs using the following control systems, the Offeror must have a programmer on staff with the following certifications:
 - a. AMX ACE Certified Programmer
 - b. Crestron Certified Programmer
3. Digital Asset Management, Storage Area Network (SAN), Network Attached Storage (NAS) and computer network-based broadcast video systems:
 - a. Microsoft Certified System Engineer (MCSE) and Microsoft Certified System Administrator (MCSA) certified or higher network engineers on staff.
4. For Digital Cable Upgrades and Installations, the Offeror must meet the Society of Cable Telecommunications Engineers (SCTE) standards for Digital Cable Systems.

Offeror Response

B. Prior Experience. Include experience in the supplying and maintaining of professional broadcast, AV, and multimedia equipment and related services including, but not limited to, installation, service, maintenance and training. Experience shown should be work done by individuals who will be assigned to this project as well as that of your company. Studies or projects referred to must be identified and the name of the customer shown, including the name, address, telephone number and email address of the responsible official of the customer, company, or agency who may be contacted. At a minimum, the following experience is required;

1. All Offerors are eligible to submit a response for this solicitation; however, the Offeror must be an Original Equipment Manufacturer ("OEM") or Authorized Reseller of the OEM for certain types of equipment and services as indicated in **Appendix A, Cost Submittal**.
 - a. If an Offeror is submitting as an Authorized Reseller, it must submit a Manufacturer Authorization Letter which clearly states the Offeror is authorized to provide the OEM's equipment to the Commonwealth for this RFP. The Manufacturer Authorization Letter must reference Commonwealth RFP 6100046056 for Professional Broadcast, AV and Multimedia Equipment. An Offeror must submit a Manufacturer Authorization Letter for each OEM which the Offeror is proposing, unless the Offeror is the OEM.
2. To be eligible to for the AV System Design and Build portion of this RFP, the Offeror must have a performance history of no less than five (5) years and have a minimum of 1 million dollars in annual revenue.

Additionally, Offerors shall complete **Appendix B, Capability Attestation Form**.

Offeror Response

1. The Offeror must include a least three (3) client/project references with its proposal. The references must be for installations completed within the past three (3) years. Complete

Appendix C, Project References Template for each reference provided. Projects referred to must be identified and the name of the customer shown, including the name, address, and telephone number of the responsible official of the customer, company, or agency who may be contacted.

Offeror Response

2. The Offeror must show what work was completed by subcontractors for each of the projects referenced.

Offeror Response

3. The Offeror shall provide the following:

- a. Details of any industry-recognized quality standard to which it is compliant, as well as any industry certifications or awards received.

Offeror Response

- b. Details on any industry standard (such as ITIL) the Offeror implemented to govern its service delivery.

Offeror Response

- c. Include any certification levels earned by the Offeror or key personnel.

Offeror Response

- d. Within the past three years, has the firm or venture been a party to any lawsuits or arbitration proceedings with regard to any contracts?

Offeror Response

- e. How long has Offeror (s) provided this solution?

Offeror Response

- C. **Personnel.** Offeror shall identify the number of executive and professional personnel, analysts, auditors, researchers, programmers, consultants, etc., who will be engaged in the work. For key personnel include the employee's name and, through a resume or similar document, the Project personnel's education, and experience. Indicate the responsibilities each individual will have in this Project and how long each has been with your company. Offerors shall identify the following dedicated contacts within **Appendix D – Dedicated Contacts**:

1. **Account Manager.** The account manager must be main point of contact for all requests and will be responsible for the coordination of all orders and the resolution of any sales issues.

2. **Service Manager:** must be main point of contact for the resolution of any service issues that are escalated from the service desk.

- a. **Service Desk Number:** must be a toll free dedicated number for Commonwealth warranty and service calls.

3. **OEM Contact** (only required if the Offeror is not the OEM): Offerors must arrange support from this contact for the resolution of any issues that require OEM intervention.

Offeror Response

D. Subcontractors. Provide a subcontracting plan for all subcontractors, including small diverse business and small business subcontractors, who will be assigned to the Project. The selected Offeror is prohibited from subcontracting or outsourcing any part of this Project without the express written approval from the Commonwealth. Upon award of the contract resulting from this RFP, subcontractors included in the proposal submission are deemed approved. For each position included in your subcontracting plan provide:

1. name of subcontractor;
2. address of subcontractor;
3. number of years worked with the subcontractor;
4. number of employees by job category to work on this project;
5. description of services to be performed;
6. what percentage of time the staff will be dedicated to this project;
7. geographical location of staff; and
8. resumes (if appropriate and available).

Offeror Response

V. Financial Capability. Describe your company's financial stability and economic capability to perform the contract requirements. The Commonwealth reserves the right to request additional information to evaluate an Offeror's financial capability.

Offeror Response

VI. Requirements. The proposed solution shall meet or exceed the following requirements. Offeror shall describe in its response how it will meet the outlined requirements.

A. Request Management. The selected Offeror shall perform request management including, but not limited to, order tracking, intake of requests, prioritization, escalation, resolution, and closeout. Offeror shall describe its approach to request management.

Offeror Response

B. Maintenance Service and Repair Coverage. Offerors shall complete **Appendix A, Cost Submittal**. All maintenance and support must be included in the cost for the first year for all equipment and services. The following additional shall be provided:

1. Types of Support:
2. Telephone support with a 2-hour response time, 24 hours 7 days a week.
 - a. After hours emergency support available.
3. Remote Access Support via VPN (Virtual Private Network), 24 hours 7 days a week when required by agency. VPN Direct Link and network connectivity to be supplied by agency.

4. Maintenance includes but is not limited to: problem diagnosis, fault isolation, parts, labor, fault repair, validation of repair, system validation and certification.
5. The selected Offeror shall replace all equipment that is unable to be repaired.
6. Maintenance Response. The selected Offeror shall provide maintenance (repair or replacement) based on the severity of the incident as indicated by the Commonwealth. Response times shall begin when the initial incident is reported.
 - a. Mission Critical (MC) service is defined as on-site service response required 24x7x365 within four (4) hours.
 - b. Semi-Mission Critical (SMC) service is defined as on-site service response during the hours of 7:30 AM ET and 6:00 PM ET, Monday through Friday within four (4) hours. For service calls made after 2:00 PM ET, the selected Offeror shall respond by 7:31 AM ET the next business day.
 - c. Non-Mission Critical (NMC) services is defined as on-site service response during the hours of 7:30 AM ET and 6:00 PM ET, Monday through Friday within eight (8) hours. For service calls made after 10:00 AM, the selected Offeror shall respond by 7:31 AM ET the next business day.
7. System components are warranted in accordance with the original manufacturer's warranty. Hardware components that are out of warranty will be repaired or replaced by mutual agreement between the selected Offeror and the agency and the agency invoiced for the current cost of the replacement parts.
8. Software enhancements, updates and upgrades are included at no charge as part of the support agreement. Major feature options that are outside the scope of the purchased functionality are not included but can be ordered at the option of the agency.
 - a. For the purchase, installment purchase, and outright purchase plans, the cost of service and system support plan shall be firm (no increase in price) for a full five (5) year period after acceptance of the equipment. No escalators apply. Offeror will provide quarterly service/support reports for the term of the Contract.

Offeror Response

- C. **Quality and Reliability.** The equipment is expected to perform in an efficient manner with a minimum of down time.

60-Day (Rolling) Repetitive Service: If equipment requires five (5) service calls for any service issues within a 60-day rolling time period, the Offeror will be required to notify the Commonwealth and make arrangements for brand new, replacement equipment, with the same or upgraded options. This new equipment will be at no additional cost to the Commonwealth. The Offeror will be required to report monthly on equipment with Repetitive Service calls totaling 3 or more in a rolling 30-day period.

If it is determined that a using agency's equipment must be replaced, the selected Offeror, after consultation with DGS and the agency, will replace the equipment without charge with an identical model or equipment with comparable features and capabilities. If leased equipment is replaced, a new lease term will not commence but rather the Commonwealth will only be responsible for the remaining payments in the unexpired term. If the cause of

excessive service calls is determined to be due to an operator error, misuse, or abuse by the Commonwealth, associated repair time will not be a factor in determining satisfactory equipment performance.

Offeror Response

D. Warranties.

1. The selected Offeror shall honor all manufacturer's warranties on products.
2. The selected Offeror shall guarantee a warranty on all equipment and services for a period of one (1) year which shall commence after the successful, fully-functional installation into production.
3. After the original warranty period, the selected Offeror may offer an extended warranty for each year of the Contract.
4. The selected Offeror shall warrant that the equipment is new and unused and when installed shall be free from defects in material or workmanship.
5. The selected Offeror shall warrant that under normal use and service, the equipment shall remain in satisfactory operating condition.
6. The selected Offeror shall repair or replace all defective or damaged equipment during the warranty period at no additional cost.
7. The selected Offeror shall warrant that the installation services will be of the highest quality and workmanship and, if applicable, shall be performed by trained, manufacturer certified individuals.
8. The selected Offeror's warranties for equipment and services shall not be changed, modified or amended.
9. The selected Offeror shall provide the Commonwealth with a complete set of warranty documents.

Offerors shall describe any additional or extended warranties offered in **Appendix A, Cost Submittal**.

Offeror Response

E. Equipment Requirements.

1. All devices must be new. A "new" item is one, which will be used first by the Commonwealth after it is manufactured or produced. Used, remanufactured or reconditioned items are not acceptable. This clause shall not be construed to prohibit Offerors from offering goods, supplies, equipment, materials or printing with recycled content, provided the item is new.

Offeror Response

2. The selected Offeror must be able to identify, if requested by the Commonwealth, any equipment being offered that may be used or adapted for use by visually, hearing or other physically impaired individuals in accordance with the *Americans with Disabilities Act*.

Offeror Response

3. The selected Offeror shall not provide equipment that requires commercially available software for its use through the Contract resulting from this RFP unless the Commonwealth has entered into a software license agreement with the software licensor. See **Appendix E, Software Requirements Agreement**.

Offeror Response

F. Order Requirements.

1. Order Acceptance.

- a. The Offeror must be capable of accepting orders via the Commonwealth's purchasing credit card (Pcard) in addition to SRM purchase orders; the Commonwealth's standard order type. Agencies shall not be charged additional fees for using the Pcard.

2. Order Shipment.

- a. The Offeror must securely and properly package the equipment for shipment, storage and stocking in appropriate, clearly labeled, shipping containers and according to accepted commercial practice, without extra charge for packing materials, cases, or other types of containers. All containers and packaging will become and remain property of the Commonwealth.
- b. All orders must include a packaging slip which includes, at a minimum: Commonwealth agency, requestors name, order quantity and SRM purchase order number.
- c. Partial shipments may be requested by any Commonwealth agency. If not requested, partial shipments are acceptable only if authorized by the Commonwealth agency that ordered the equipment.

3. Order Delivery.

- a. The selected Offeror will be responsible for filing, processing, and collecting all damage claims. To assist the selected Offeror with damage claims, the Commonwealth will: record any evidence of visible damage on all copies of the delivering carrier's Bill of Lading; report damages to the carrier and the Offeror; and provide the Offeror with a copy of the carrier's Bill of Lading and damage inspection report.

Offeror Response

- G. Services.** The Commonwealth will use **Appendix F, Statement of Work (SOW)** to order services related to the contracts. The SOW and **Appendix G, Service Level Agreements** will be attached to the associated SRM purchase order. It will be at the Commonwealth's discretion to purchase services on a per order basis. The Offeror shall provide all tools and supplies necessary to perform all work for services as listed below:

1. Installation. The Offeror shall;

- a. Be responsible for the project management of each installation project.
- b. Work with the agency to develop a plan and schedule to deliver equipment.
- c. Provide status reports detailing the state of all installations, including but not limited to, completed installations, outstanding installations, installation issues and resolution, etc.
- d. Unpack equipment.

- e. Conduct the installation, setup, testing, and validation of proper equipment functionality.
- f. Remove all packing materials and boxes from the installation site within five (5) business days after installation is completed.

Offeror Response

2. Asset Tagging.

- a. The Offeror must affix an Identification Tag Number and Commonwealth agency inventory asset tag to all new devices procured.
- b. The Identification Tag Number must be readable from WMI (Windows Management Instrumentation), if applicable.
- c. Each Identification Tag must be located such that it is easily accessible and readable by the user. Identification Numbers will be used as a reference for Help Desk calls.
- d. Identification numbers, serial numbers, Commonwealth agency inventory asset tag numbers, and associated equipment identification information must be provided to the Commonwealth agency in an electronic format, which can be incorporated into existing Equipment Databases. The Commonwealth agency will provide database formats to be used by the Offeror.
- e. The Offeror must provide the Identification numbers, serial numbers, Commonwealth agency inventory asset tag numbers, and associated equipment identification information for all installations at a site when requested by the Commonwealth.

Offeror Response

3. Preparation for relocation, transportation to DGS warehouse or return. The Offeror must deinstall and pack the equipment.

Offeror Response

4. Transport to DGS warehouse. The Offeror must deliver the packed equipment to the DGS warehouse located at 2221 Forster St., Harrisburg, PA 17125.

Offeror Response

5. Price List Changes/Product Changes. The selected Offeror may update their price list or product changes biannually, beginning with the Contract awarded date to reflect new products, manufacturer's price changes, the deletion of discontinued products, etc.

Offeror Response

6. Price List Updates. The selected Offeror shall provide the Commonwealth with a link to the OEM's current price list. The Commonwealth may request the OEM's current price list at any time.

Offeror Response

7. Training. Offerors must provide training for the Commonwealth staff, if requested by the Commonwealth. Training must be provided at the location where the equipment will be located. Offerors must provide unlimited follow-up training,

when new equipment has been deployed at a location, at no additional cost, when requested by the Commonwealth.

Offeror Response

H. Service Level Agreements. Offerors shall acknowledge and comply with the Service Level Agreements as stated in **Appendix G, Service Level Agreements.**

Offeror Response

I. Emergency Preparedness. To support continuity of operations during an emergency, including a pandemic, the Commonwealth needs a strategy for maintaining operations for an extended period of time. One part of this strategy is to ensure that essential contracts that provide critical business services to the Commonwealth have planned for such an emergency and put contingencies in place to provide needed goods and services.

1. Describe how you anticipate such a crisis will impact your operations.
2. Describe your emergency response continuity of operations plan. Please attach a copy of your plan, or at a minimum, summarize how your plan addresses the following aspects of pandemic preparedness:
 - a) Employee training (describe your organization's training plan, and how frequently your plan will be shared with employees)
 - b) Identified essential business functions and key employees (within your organization) necessary to carry them out
 - c) Contingency plans for:
 - i. How your organization will handle staffing issues when a portion of key employees are incapacitated due to illness.
 - ii. How employees in your organization will carry out the essential functions if contagion control measures prevent them from coming to the primary workplace.
 - d) How your organization will communicate with staff and suppliers when primary communications systems are overloaded or otherwise fail, including key contacts, chain of communications (including suppliers), etc.
 - e) How and when your emergency plan will be tested, and if the plan will be tested by a third-party.

Offeror Response

VII. Tasks. Describe in narrative form your technical plan for accomplishing the work using the task descriptions as your reference point. Modifications of the task descriptions are permitted; however, reasons for changes should be fully explained. Indicate the number of person hours allocated to each task. Include a Program Evaluation and Review Technique (PERT) or similar type display, time related, showing each event. If more than one approach is apparent, comment on why you chose this approach.

Offeror Response

A. Order and Delivery of Equipment. Offeror shall describe their order and delivery services. The Offeror, within five (5) business days after receiving an order, must notify the Commonwealth of any potential delivery delays. Evidence of inability or intentional delays will be cause for the cancellation or suspension of a contract. The Offeror must ensure all incorrect shipments are corrected within ten (10) business days. The business days of the Commonwealth are as follows; 7:30 to 5:00pm, Monday through Friday, excluding state holidays. All orders for equipment must be delivered to the inside location specified by the Commonwealth within fifteen (15) business days or on the date agreed upon by both the Commonwealth and the Offeror. Calculation of delivery time does not include the day that the purchase order is issued but does include the day of delivery. When a specific delivery date is agreed upon for a full delivery or partial delivery, delivery must occur on the requested date. The Offeror retains ownership of all equipment until the delivery is accepted. The Offeror must store all equipment in its own facilities until the agreed upon delivery date.

Offeror Response

B. Installation of Equipment. The Offeror is responsible for the installation of all equipment and shall certify readiness for operation in writing. Readiness for operation includes all features and functions requested by the Commonwealth using agency are fully operational and requested staff training has been completed.

Prior to delivery, the Offeror shall survey and review the installation location to insure the agency's desired location for the equipment meets the manufacturer's established installation criteria. Should the proposed installation location not meet established installation criteria, the Offeror and the requesting agency shall attempt to locate an alternate mutually agreeable location for the equipment.

The Offeror shall affix a label or decal for asset tracking to the equipment at the time of installation, showing the name, address, and telephone number of the dealer responsible for service of the machine.

The Offeror shall certify that the installation is tested and fully operational based on the needs of the Commonwealth using agency.

Offeror Response

C. Equipment Maintenance and Repair Service. The selected Offeror shall coordinate with the Commonwealth using agency to confirm and agree to the pickup date and delivery of equipment to off-site repair facilities, estimating turnaround time for repairs, asset tagging, management and tracking of equipment.

The selected Offeror shall conduct break/fix maintenance and all regularly scheduled maintenance for all equipment during the term of the contract. This maintenance schedule shall comply with the OEM's specified guidelines where applicable. The Offeror shall provide a central point of contact to address maintenance and repair service issues.

During normal business hours of the Commonwealth, 7:30am to 5:00pm, Monday through Friday, excluding state holidays, the Offeror shall have service technicians and the support

infrastructure available to provide repairs that meet the service level agreement specified in **Appendix G, Service Level Agreements**.

The selected Offeror shall troubleshoot technical difficulties during the term of the contract. The selected Offeror shall provide online technical support and a toll-free contact number.

The selected Offeror may provide repair service and support any time outside of normal business hours, upon agreement with the Commonwealth using agency, at no additional cost.

Offeror Response

VIII. Reports and Project Control. The selected Offeror shall create, maintain, and execute the following plans, reports, and supporting documentation in a format agreed to by the Commonwealth. Offerors shall submit its project management methodology and/or draft plans which it proposes to use for this project. The selected Offeror must submit final plan(s) within [specified] days of receiving the notice to proceed. All plans are subject to Commonwealth approval.

A. Project Management Plan. The project management shall include, but not limited to, the following:

1. Project Plan. The project plan must describe the scope of work for the project and how the scope will be managed. The project plan shall act as a confirmation of project scope, phasing, implementation objectives, and be detailed enough to ensure the product is delivered on time, within projected estimates, and meets all requirements as specified in the RFP. The project plan must include, but is not limited to:

- Project Scope Statement
- Scope Management Process
- Major Milestones /Deliverables
- Work Breakdown Structure (WBS)
- Timeline

2. Requirements Management Plan. The requirements management plan must describe the process and approach to manage and address requirements throughout the life of the project. The requirements management plan shall include:

- Requirements Management Process
- Roles and Responsibilities
- Requirements Traceability Matrix (RTM)

3. Risk Management Plan. The risk management plan must describe the approach used to manage risk throughout the life of the project, how contingency plans are implemented, and how project reserves are allocated to handle the risks. The plan

will include the methods for identifying risks, tracking risks, documenting response strategies, and communicating risk information. The risk management plan shall include:

- Risk Management Process
- Roles and Responsibilities
- Rules/Procedures
- Risk Impact Analysis Approach
- Tools

4. Issue Management Plan. The issue management plan must describe the approach for capturing and managing issues throughout the life of the project to ensure the project is moving forward and avoids unnecessary delays. The issues management plan shall include:

- Issues Management Approach
- Roles and Responsibilities
- Tools

5. Change Control Management Plan. The change control management plan must describe the approach to effectively manage changes throughout the life of a project. The plan will include the process to track change requests from submittal to final disposition (submission, coordination, review, evaluation, categorization), the method used to communicate change requests and their status (approved, deferred, or rejected), the escalation process if changes cannot be resolved by the review team, and the process for project re-baselining. The change control management plan shall include:

- Change Management Process
- Roles and Responsibilities
- Rules/Procedures
- Change Impact Analysis Approach
- Tools

6. Communications Management Plan. The communication management plan must describe the communications process that will be used throughout the life of the project. The process must include the tools and techniques that will provide timely and appropriate generation, collection, distribution, storage, retrieval and disposition of project information. The communications management plan shall include:

- Communications Management Process
- Roles and Responsibilities
- Reporting Tools and Techniques

- Meeting Types and Frequency

7. Quality Management Plan. The quality management plan must describe the approach used to address Quality Assurance (QA) and Quality Control (QC) throughout the life of the project. The quality management plan should identify the quality processes and practices including the periodic reviews, audits and the testing strategy for key deliverables. The plan should also include the criteria by which quality is measured, the tolerances required of product and project deliverables, how compliance is measured, and the process for addressing those instances whenever quality measures are out of tolerance or compliance. The quality management plan will include:

- Quality Management Process
- Roles and Responsibilities
- Tools
- Quality Standards

8. Time Management Plan. The time management plan must describe the process for controlling the proposed schedule and how the achievement of tasks and milestones will be identified and reported. The plan must also detail the process to identify, resolve, and report resolution of problems such as schedule slippage. The time management plan will include:

- Time Management Process
- Role and Responsibilities
- Tools and Techniques
- Work Plan

Where appropriate, a PERT or GANTT chart display should be used to show project, task, and time relationship.

Offeror Response

B. IT Service Management. Offeror(s) shall describe its service management methodology its uses to deliver service to its customers. Identify any industry best practices or standards its service management methodology is based. IT Service management shall include strategic approach directed by policies and incorporated in processes and supporting procedures that are performed to plan, deliver, operate, control, and improve IT services offered to customers. Offeror shall describe tools used for service management to include any integration of automated tools. Offeror shall include as part of its proposal any service management plan(s) which will be utilized to deliver, operate, control, and improve the services as described in this RFP.

Offeror Response

- C. Monthly Reports.** Offerors must provide monthly reports to each agency and a consolidated monthly report to the Department of General Services, Bureau of Procurement, IT Procurement Division. The Offeror must use **Appendix H – Monthly Report** template. A monthly report will consist of, and include at a minimum:
- a. Ordering and delivery report of equipment purchases which includes, at a minimum: agency Information, equipment information, order information, shipment and delivery information, and invoice information.
 - b. Problem and response report which includes, at a minimum: agency information, equipment information and problem/response information.
 - c. Service level report which includes, at a minimum: agency Information. delivery SLA computation, incorrect shipment correction SLA computation, and fix-time SLA computation.
 - d. Outstanding issues report which includes, at a minimum: agency information and outstanding issue summary.

The monthly reports must include all activity by the Commonwealth, external procurement activity and COSTARS members.

The Offeror must provide monthly reports to the Commonwealth no later than ten (10) business days after the end of the month.

Offeror Response

- D. Quarterly Reports.** Offerors must provide quarterly reports to the Department of General Services, Bureau of Procurement. The quarterly customer satisfaction report must be delivered in the format approved separately by the Commonwealth which includes, at a minimum: performance of the Offeror in the areas of: quality assurance, accuracy of orders shipped, professionalism, flexibility, competence, timeliness of delivery and response to questions. The Offeror must use **Appendix I – Quarterly Report** template for the remainder of the quarterly report, which will consist of, and include at a minimum:
- a. Sales summary report which includes, at a minimum: agency information, equipment information and order information.
 - b. Service level summary report which includes, at a minimum: agency information. delivery actual service level, incorrect shipment correction actual service level, fix-time actual service level, monthly report delivery actual service level, and quarterly report delivery actual service level.
 - c. Outstanding issues summary report which includes, at a minimum: agency information and outstanding issue summary.

Offerors must provide quarterly reports to the Commonwealth no later than fifteen (10) business days after the end of a quarter.

A quarter is defined by the Commonwealth as follows:

- Quarter 1: January through March
- Quarter 2: April through June
- Quarter 3: July through September
- Quarter 4: October through December

Offeror Response

- E. Additional Reports:** Additional reports may be added or removed by the Commonwealth at its sole discretion.

Offeror Response

- IX. Objections and Additions to Standard Contract Terms and Conditions.** The issuing office will reject any proposal that is conditioned on the negotiation of the terms and conditions set out in the Terms and Conditions contained in the Buyer Attachments section or to other provisions of the RFP.

**STANDARD CONTRACT
TERMS AND CONDITIONS FOR IT SUPPLIES AND RELATED SERVICES**

1. Term of Contract.

The Initial Term of the Contract shall be **two (2)** years.

The term of the Contract shall commence on the Effective Date (as defined below) and shall end on the Expiration Date identified in the Contract, subject to the other provisions of the Contract.

The Effective Date shall be: (a) the Effective Date printed on the Contract after the Contract has been fully executed by the Contractor and the Commonwealth (signed and approved as required by Commonwealth contracting procedures); or (b) the "Valid from" date printed on the Contract, whichever is later.

2. Renewal of Contract Term.

The Contract may be renewed for a maximum of **three (3)** additional **one (1)** year term(s), so long as Commonwealth provides written notice to Contractor of its intention to extend the Contract by letter prior to the expiration of the term of the agreement, or any extension thereof. The Commonwealth may exercise the renewal as individual year or multiple year term(s). Any renewal will be under the same terms, covenants and conditions. No further document is required to be executed to renew the term of the Contract.

3. Extension of Contract Term.

The Commonwealth reserves the right, upon notice to the Contractor, to extend the term of the Contract for up to three (3) months upon the same terms and conditions.

4. Signatures.

- (a) The Contract shall not be a legally binding contract until the fully-executed Contract has been sent to the Contractor. No Commonwealth employee has the authority to verbally direct the commencement of any work or delivery of any supply under this Contract prior to the Effective Date. The Contractor hereby waives any claim or cause of action for any service or work performed prior to the Effective Date.

The Contract may be signed in counterparts. The Contractor shall sign the Contract and return it to the Commonwealth. After the Contract is signed by the Contractor and returned to the Commonwealth, it will be processed for Commonwealth signatures and approvals. When the Contract has been signed and approved by the Commonwealth as required by Commonwealth contracting procedures, the Commonwealth shall create a Contract output form which shall: 1) clearly indicate "Fully executed" at the top of the form; 2) include a printed Effective Date and 3) include the printed name of the Purchasing Agent indicating that the document has

been electronically signed and approved by the Commonwealth. Until the Contractor receives the Contract output form with this information on the Contract output form, there is no legally binding contract between the parties. The Contract and/or Purchase Order may be electronically signed by the Commonwealth. The electronically-printed name of the Purchasing Agent on the Contract and/or Purchase Order represents the signature of that individual who has the authority, on behalf of the Commonwealth, to bind the Commonwealth to the terms of the Contract. If the Contract output form does not have "Fully Executed" at the top of the first page and does not have the name of the Purchasing Agent printed in the appropriate box, the Contract has not been fully executed.

The fully-executed Contract may be sent to the Contractor electronically or through facsimile equipment. The electronic transmission of the Contract shall require acknowledgement of receipt of the transmission by the Contractor. Receipt of the electronic or facsimile transmission of the Contract shall constitute receipt of the fully-executed Contract.

The Commonwealth and the Contractor specifically agree as follows:

- (i) No handwritten signature shall be required in order for the Contract to be legally enforceable.
- (ii) The parties agree that no writing shall be required in order to make the Contract legally binding, notwithstanding contrary requirements in any law. The parties hereby agree not to contest the validity or enforceability of a genuine Contract or acknowledgement issued electronically under the provisions of a statute of frauds or any other applicable law relating to whether certain agreements be in writing and signed by the party bound thereby. Any genuine Contract or acknowledgement issued electronically, if introduced as evidence on paper in any judicial, arbitration, mediation, or administrative proceedings, will be admissible as between the parties to the same extent and under the same conditions as other business records originated and maintained in documentary form. Neither party shall contest the admissibility of copies of a genuine Contract or acknowledgements under either the business records exception to the hearsay rule or the best evidence rule on the basis that the Contract or acknowledgement were not in writing or signed by the parties. A Contract or acknowledgment shall be deemed to be genuine for all purposes if it is transmitted to the location designated for such documents.
- (iii) Each party will immediately take steps to verify any document that appears to be obviously garbled in transmission or improperly formatted to include re-transmission of any such document if necessary.

5. Definitions.

As used in this Contract, these words shall have the following meanings:

- (a) Agency: The department, board, commission or other agency of the Commonwealth of Pennsylvania listed as the Purchasing Agency. If a COSTARS entity or external procurement activity has issued an order against this Contract, that entity shall also be identified as “Agency.”
- (b) Contracting Officer: The person authorized to administer this Contract for the Commonwealth and to make written determinations with respect to the Contract.
- (c) Data. Any recorded information, regardless of the form, the media on which it is recorded or the method of recording.
- (d) Days: Calendar days, unless specifically indicated otherwise.
- (e) Developed Works or Developed Materials: All documents, sketches, drawings, designs, works, papers, files, reports, computer programs, computer documentation, data, records, software, samples or any other tangible material without limitation authored or prepared by Contractor as the work product covered in the scope of work for the Project.
- (f) Documentation: All materials required to support and convey information about the Services or Supplies required by this Contract. It includes, but is not necessarily restricted to, written reports and analyses; diagrams, maps, logical and physical designs; system designs; computer programs; flow charts; disks and/or other machine-readable storage media.
- (g) Expiration Date: The last valid date of this Contract, as indicated in the Contract documents to which these Terms are attached.
- (h) Purchase Order: Written authorization for Contractor to proceed to furnish Supplies or Services.
- (i) Services: All Contractor activity necessary to satisfy the Contract.
- (j) Software. A collection of one or more programs, databases or microprograms fixed in any tangible medium of expression that comprises a sequence of instructions (source code) to carry out a process in, or convertible into, a form executable by an electronic computer (object code).
- (k) Solicitation. A document issued by the Commonwealth to procure Services or Supplies, e.g., Request for Proposal; Request for Quotation; Supplier Pricing Request; or Invitation for Bid, including all attachments and addenda thereto.
- (l) Supplies: All tangible and intangible property including, but not limited to materials and equipment, provided by the Contractor to satisfy the Contract.

- (m) Terms. These Standard Contract Terms and Conditions for IT Supplies and Related Services.

6. Purchase Orders.

Commonwealth agencies may issue Purchase Orders against the Contract. These orders constitute the Contractor's authority to make delivery. All Purchase Orders received by the Contractor up to and including the expiration date of the Contract are acceptable and must be performed in accordance with the Contract. Each Purchase Order will be deemed to incorporate the terms and conditions set forth in the Contract.

Purchase Orders may be electronically signed by the Agency. The electronically-printed name of the purchaser represents the signature of that individual who has the authority, on behalf of the Commonwealth, to authorize the Contractor to proceed.

Purchase Orders may be issued electronically or through facsimile equipment. The electronic transmission of a purchase order shall require acknowledgement of receipt of the transmission by the Contractor. Receipt of the electronic or facsimile transmission of the Purchase Order shall constitute receipt of an order. Orders received by the Contractor after 4:00 p.m. will be considered received the following business day.

The Commonwealth and the Contractor specifically agree as follows:

- (i) No handwritten signature shall be required in order for the Contract or Purchase Order to be legally enforceable.
- (ii) The parties agree that no writing shall be required in order to make the Purchase Order legally binding. The parties hereby agree not to contest the validity or enforceability of a Purchase Order or acknowledgement issued electronically under the provisions of a statute of frauds or any other applicable law relating to whether certain agreements be in writing and signed by the party bound thereby. Any Purchase Order or acknowledgement issued electronically, if introduced as evidence on paper in any judicial, arbitration, mediation, or administrative proceedings, will be admissible as between the parties to the same extent and under the same conditions as other business records originated and maintained in documentary form. Neither party shall contest the admissibility of copies of Purchase Orders or acknowledgements under either the business records exception to the hearsay rule or the best evidence rule on the basis that the Purchase Order or acknowledgement were not in writing or signed by the parties. A Purchase Order or acknowledgment shall be deemed to be genuine for all purposes if it is transmitted to the location designated for such documents.

- (iii) Each party will immediately take steps to verify any document that appears to be obviously garbled in transmission or improperly formatted to include re-transmission of any such document if necessary.

Purchase Orders under ten thousand dollars (\$10,000) in total amount may also be made in person or by telephone using a Commonwealth Purchasing Card. When an order is placed by telephone, the Commonwealth agency shall provide the agency name, employee name, credit card number, and expiration date of the card. Contractors agree to accept payment through the use of the Commonwealth Purchasing Card.

7. Independent Prime Contractor.

In performing its obligations under the Contract, the Contractor will act as an independent contractor and not as an employee or agent of the Commonwealth. The Contractor will be responsible for all Services in this Contract whether or not the Contractor provides them directly. Further, the Contractor is the sole point of contact with regard to all contractual matters, including payment of any and all charges resulting from the Contract.

8. Subcontracts.

The Contractor may subcontract any portion of the Services described in this Contract to third parties selected by Contractor and approved in writing by the Commonwealth, whose approval shall not be unreasonably withheld. Notwithstanding the above, if Contractor has disclosed the identity of Subcontractor(s) together with the scope of work to be subcontracted in its bid/proposal, award of the Contract is deemed approval of all named Subcontractors and a separate approval is not required. The existence of any subcontract shall not change the obligations of Contractor to the Commonwealth under this Contract. Upon request of the Commonwealth, the Contractor must provide the Commonwealth with an unredacted copy of the subcontract agreement between the Contractor and the subcontractor in accordance with the provisions of the CONFIDENTIALITY provision of this Contract. The Commonwealth reserves the right, for good cause, to require that the Contractor remove a subcontractor from the project. The Commonwealth will not be responsible for any costs incurred by the Contractor in replacing the subcontractor if good cause exists.

9. Delivery.

- (a) Supply Delivery: All items shall be delivered F.O.B. Destination. The Contractor agrees to bear the risk of loss, injury, or destruction of the item(s) ordered prior to receipt of the items by the Commonwealth. Such loss, injury, or destruction shall not release the Contractor from any contractual obligations. Except as otherwise provided in this Contract, all item(s) must be delivered within the time period specified. Time is of the essence and, in addition to any other remedies, the Contract is subject to termination for failure to deliver as specified. Unless otherwise stated in this Contract, delivery must be made within **thirty (30) days** after the Effective Date.

- (b) Services Delivery: The Contractor shall proceed with all due diligence in the performance of the Services with qualified personnel, in accordance with the completion criteria set forth in the Contract.

10. Estimated Quantities.

It shall be understood and agreed that any quantities listed in the Contract are estimated only and may be increased or decreased in accordance with the actual requirements of the Commonwealth and that the Commonwealth in accepting any bid/proposal or portion thereof, contracts only and agrees to purchase only the materials and services in such quantities as represent the actual requirements of the Commonwealth. The Commonwealth reserves the right to purchase materials and services covered under the Contract through a separate competitive procurement procedure, whenever Commonwealth deems it to be in its best interest.

11. Prior Notice.

The Contractor is required to notify the Commonwealth Delivery Location when shipment is to be made in order that a Commonwealth representative may be present to receive the Contract Item(s) when they are delivered.

12. Warranties.

- (a) The Contractor warrants that all Supplies furnished and all Services performed by the Contractor, its agents and subcontractors shall be free and clear of any defects in workmanship or materials and conform in all material respects to the functional specifications for the Supplies furnished and Services performed and/or the requirements of the Contract. Unless otherwise stated in the Contract, all Supplies are warranted for a period of one **(1) year** following delivery by the Contractor and acceptance by the Commonwealth. The Contractor shall repair, replace or otherwise correct any problem with the delivered Supplies. When an item is replaced, it shall be replaced with an item of equivalent or superior quality without any additional cost to the Commonwealth.
- (b) The Contractor hereby represents and warrants to the Commonwealth that the Contractor will not cause or take any action that may directly or indirectly cause a disruption of the Commonwealth's operations.
- (c) Contractor warrants that it has the necessary legal rights, including licenses to third party products, tools or materials, to perform the Services and deliver the Supplies and Developed Materials under this Contract.
- (d) THE FOREGOING EXPRESS WARRANTIES ARE THE CONTRACTOR'S SOLE AND EXCLUSIVE WARRANTIES AND NO OTHER WARRANTIES, EXPRESS OR IMPLIED, SHALL APPLY, INCLUDING, BUT NOT LIMITED TO, THE IMPLIED WARRANTIES OF MERCHANTABILITY AND FITNESS FOR A PARTICULAR PURPOSE.

- (e) All warranties shall survive final acceptance.

13. Patent, Copyright, Trademark and Trade Secret Protection.

- (a) The Contractor shall hold the Commonwealth harmless from any suit or proceeding which may be brought by a third party against the Commonwealth, its departments, officers or employees for the alleged infringement of any United States or foreign patents, copyrights, or trademarks, or for a misappropriation of trade secrets arising out of performance of this Contract, including all work, services, materials, reports, studies, and computer programs provided by the Contractor, and in any such suit or proceeding will satisfy any final award for such infringement, including costs. The Commonwealth agrees to give Contractor prompt notice of any such claim of which it learns. Pursuant to the *Commonwealth Attorneys Act*, Act of October 15, 1980, P.L. 950, No. 164, as amended, 71 P. S. §§ 732-101—732-506, the Office of Attorney General (OAG) has the sole authority to represent the Commonwealth in actions brought against the Commonwealth. The OAG may, however, in its sole discretion and under the terms it deems appropriate, delegate its right of defense. If OAG delegates the defense to the Contractor, the Commonwealth will cooperate with all reasonable requests of Contractor made in the defense of such suits. No settlement which prevents the Commonwealth from continuing to use the Developed Works as provided herein shall be made without the Commonwealth's prior written consent. In all events, the Commonwealth shall have the right to participate in the defense of any such suit or proceeding through counsel of its own choosing. It is expressly agreed by the Contractor that, in the event it requests that the Commonwealth to provide support to the Contractor in defending any such claim, the Contractor shall reimburse the Commonwealth for all expenses (including attorneys' fees, if such are made necessary by the Contractor's request) incurred by the Commonwealth for such support. If OAG does not delegate the defense of the matter, the Contractor's obligation to indemnify ceases. The Contractor will, at its expense, provide whatever cooperation OAG requests in the defense of the suit.
- (b) The Contractor agrees to exercise reasonable due diligence to prevent claims of infringement on the rights of third parties. The Contractor certifies that, in all respects applicable to this Contract, it has exercised and will continue to exercise due diligence to ensure that all Supplies furnished and Services performed under this Contract do not infringe on the patents, copyrights, trademarks, trade secrets or other proprietary interests of any kind which may be held by third parties. The Contractor also agrees to certify that Supplies furnished and Services performed for the Commonwealth under this Contract shall be free and clear from all claims of any nature.
- (c) If the defense of the suit is delegated to the Contractor, the Contractor shall pay all damages and costs awarded therein against the Commonwealth. If information and assistance are furnished by the Commonwealth at the Contractor's written request,

it shall be at the Contractor's expense, but the responsibility for such expense shall be only that within the Contractor's written authorization.

- (d) If, in the Contractor's opinion, the products, materials, reports, studies, or computer programs furnished hereunder are likely to or do become subject to a claim of infringement of a United States patent, copyright, or trademark, or for a misappropriation of trade secret, then without diminishing the Contractor's obligation to satisfy any final award, the Contractor may, at its option and expense, substitute functional equivalents for the alleged infringing products, materials, reports, studies, or computer programs or, at the Contractor's option and expense, obtain the rights for the Commonwealth to continue the use of such products, materials, reports, studies, or computer programs.
- (e) If any of the products, materials, reports, studies, or computer programs provided by the Contractor are in such suit or proceeding held to constitute infringement and the use or publication thereof is enjoined, the Contractor shall, at its own expense and at its option, either procure the right to publish or continue use of such infringing products, materials, reports, studies, or computer programs, replace them with non-infringing items, or modify them so that they are no longer infringing.
- (f) If the Contractor is unable to do any of the preceding, the Contractor agrees to pay the Commonwealth:
 - (i) any amounts paid by the Commonwealth less a reasonable amount based on the acceptance and use of the deliverable;
 - (ii) any license fee less an amount for the period of usage of any software; and
 - (iii) the prorated portion of any service fees representing the time remaining in any period of service for which payment was made.
- (g) The obligations of the Contractor under this section continue without time limit and survive the termination of this contract.
- (h) Notwithstanding the above, the Contractor shall have no obligation for:
 - (i) modification of any product, service, or deliverable provided by the Commonwealth;
 - (ii) any material provided by the Commonwealth to the Contractor and incorporated into, or used to prepare, a product, service, or deliverable;
 - (iii) use of the product, service, or deliverable in other than its specified operating environment;

- (iv) the combination, operation, or use of the product, service, or deliverable with other products, services, or deliverables not provided by the Contractor as a system or the combination, operation, or use of the product, service, or deliverable, with any products, data, or apparatus that the Contractor did not provide;
 - (v) infringement of a non-Contractor product alone;
 - (vi) the Commonwealth's distribution, marketing or use beyond the scope contemplated by the Contract; or
 - (vii) the Commonwealth's failure to use corrections or enhancements made available to the Commonwealth by the Contractor at no charge.
- (i) The obligation to indemnify the Commonwealth, under the terms of this section, shall be the Contractor's sole and exclusive obligation for the infringement or misappropriation of intellectual property.

14. Intellectual Property and Right to Use.

The Contractor hereby grants to the Commonwealth a non-exclusive right to access and to use the hardware and software comprising all or part of the Supplies and Services. The Commonwealth's use of the software is subject to the following:

- (a) Product License. The Contractor grants the Commonwealth a non-exclusive license to use the software required to operate the Supplies.
- (b) Contractor Intellectual Property. The Commonwealth acknowledges that, in the course of providing and performing the Supplies and Services, the Contractor may use software and related processes, instructions, methods, and techniques that have been previously developed by Contractor and that same shall remain the sole and exclusive property of the Contractor. The Contractor retains ownership of all Contractor Intellectual Property that the Contractor delivers to the Commonwealth pursuant to the Supplies provided and Services performed.
- (c) Commonwealth Intellectual Property and Data. The Commonwealth owns all Data and all Commonwealth Intellectual Property provided to the Contractor pursuant to this Contract or collected or generated by the Contractor on behalf of the Commonwealth pursuant to this Contract. The Commonwealth grants the Contractor a non-exclusive, royalty-free, world-wide license to use, copy, display, distribute, transmit and prepare derivative works of the Commonwealth's Intellectual Property and Data only to fulfill the purposes of this Contract and any applicable PO. The Commonwealth's license to the Contractor is limited by the terms of this Contract.

- (d) Third Party Intellectual Property. If a Supply or Service under this Contract is commercially available software or requires commercially available software for use, the Contractor shall inform the third-party licensor of the software that it will be required to enter into a software license agreement with the Commonwealth that includes terms and conditions acceptable to the Commonwealth, to the extent necessary for the Commonwealth to use the Third Party Intellectual Property in accordance with the terms of the Contract. Such license shall include the applicable provisions set forth in the **Software License Requirements Agreement Template** included as part of the solicitation.
- (e) Click Through Terms. The Contractor may not require the Commonwealth or any user of the Services or Supplies acquired within the scope of this Contract to sign, click through, or in any other way agree to any terms associated with use of or interaction with those Services and/or Supplies, unless the Commonwealth has approved the terms in writing in advance under this Contract, and the terms are consistent with this Contract.
- (f) No Transfer of Right, Title or Interest. Except as expressly set forth in this Contract, nothing in this Contract shall be construed as granting to or conferring upon Contractor, any right, title, or interest in any physical or intellectual property that is now owned or subsequently owned by the Commonwealth or any third party. Except as expressly set forth in this Contract, nothing in this Contract shall be construed as granting to or conferring upon the Commonwealth, any right, title, or interest in any physical or intellectual property that is now owned or subsequently owned by the Contractor.

15. Commonwealth Data.

The Commonwealth owns all Data provided to the Contractor pursuant to this Contract or collected or generated by the Contractor on behalf of the Commonwealth pursuant to this Contract. Commonwealth grants Contractor a non-exclusive, royalty-free, world-wide license to use, copy, display, distribute, transmit and prepare derivative works using the Commonwealth's Data only to fulfill the purposes of this Contract and any applicable PO. The Commonwealth's license to Contractor is limited by the terms of this Contract. Unless the solicitation specifies otherwise:

- (i) All Data must be stored within the United States.
- (ii) All Data must travel networks which are approved in writing by the Commonwealth.
- (iii) Data may not be stored in a state which asserts jurisdiction over disputes regarding data stored within that state.
- (iv) The Contractor shall be responsible for maintaining the privacy, security, and integrity of Data in its or its subcontractors' possession.

- (v) All Data shall be accessible to the Commonwealth upon request, and in a form acceptable to the Commonwealth.
- (vi) All Data shall be surrendered to the Commonwealth upon request.
- (vii) Any Data shall be destroyed by the Contractor at the Commonwealth's request.
- (viii) Any Data shall be held for litigation or public records purposes by the Contractor at the Commonwealth's request, and in accordance with the security, privacy, and accessibility requirements of this Contract.
- (ix) Contractor shall comply with all applicable data protection, data security, data privacy and data breach notification laws, including but not limited to the *Commonwealth Breach of Personal Information Notification Act*, Act of December 22, 2005, P.L. 474, No. 94, as amended, 73 P.S. §§ 2301—2329.
- (x) Contractor shall be solely responsible for any costs, losses, fines or damages incurred by the Commonwealth due to Data being accessed, used, released, disclosed and/or acquired in an unauthorized manner.

16. Information Technology Policies.

The Contractor shall comply with the IT standards and policies issued by the Governor's Office of Administration, Office for Information Technology (OA/OIT) (located at: <http://www.oa.pa.gov/Policies/Pages/itp.aspx>), including the accessibility standards set out in IT Policy ACC001, *Accessibility Policy*. The Contractor shall ensure that Services and Supplies procured under this Contract comply with the applicable standards. In the event such standards change during the Contractor's performance, and the Commonwealth requests that the Contractor comply with the changed standard, then any incremental costs incurred by the Contractor to comply with such changes shall be paid for pursuant to a change order to the Contract.

17. Acceptance.

- (a) Supplies: No Supplies received by the Commonwealth shall be deemed accepted until the Commonwealth has had a reasonable opportunity to inspect the Supplies. Any Supplies that are discovered to be defective or fail to conform to the specifications may be rejected upon initial inspection or at any later time if the defects contained in the Supplies or the noncompliance with the specifications were not reasonably ascertainable upon the initial inspection. It shall thereupon become the duty of the Contractor to remove rejected item(s) from the premises without expense to the Commonwealth within **fifteen (15) days** after notification. Rejected Supplies left longer than **fifteen (15) days** will be regarded as abandoned, and the Commonwealth shall have the right to dispose of them as its own property and shall retain that portion of the proceeds of any sale which represents the

Commonwealth's costs and expenses in regard to the storage and sale of the Supplies. Upon notice of rejection, the Contractor shall immediately replace all such rejected Supplies with others conforming to the specifications and which are not defective. If the Contractor fails, neglects or refuses to do so, the Commonwealth shall then have the right to procure a corresponding quantity of such Supplies, and deduct from any monies due or that may thereafter become due to the Contractor, the difference between the price stated in the Contract and the cost thereof to the Commonwealth.

- (b) Services: Acceptance of Services, including Developed Works, will occur in accordance with an Approval Plan (Plan) submitted by the Contractor and approved by the Commonwealth. Upon approval of the Plan by the Commonwealth, the Plan becomes part of this Contract. For contracts where the development of software, the configuration of software or the modification of software is the deliverable, the Plan must include an Acceptance Test Plan. The Acceptance Test Plan will provide for a Final Acceptance Test, and may provide for Interim Milestone Acceptance Tests. Each Acceptance Test will be designed to demonstrate that the Developed Works conform to the functional specification for the Developed Works, if any, and/or the requirements of this Contract. Contractor shall notify the Commonwealth when the deliverable is completed and ready for acceptance testing. The Commonwealth will not unreasonably delay commencement of acceptance testing.

18. Product Conformance.

The Commonwealth reserves the right to require any and all Contractors to:

- (i) Provide certified data from laboratory testing performed by the Contractor, or performed by an independent laboratory, as specified by the Commonwealth.
- (ii) Supply published manufacturer product Documentation.
- (iii) Permit a Commonwealth representative to witness testing at the Contractor's location or at an independent laboratory.
- (iv) Complete a survey/questionnaire relating to the bid requirements and specifications.
- (v) Provide customer references.
- (vi) Provide a product demonstration at a location near Harrisburg or the using agency location.

19. Rejected Material Not Considered Abandoned.

The Commonwealth shall have the right to not regard any rejected material as abandoned and to demand that the Contractor remove the rejected material from the premises within **thirty (30) days** of notification. The Contractor shall be responsible for removal of the rejected material as well as proper clean-up. If the Contractor fails or refuses to remove the rejected material as demanded by the Commonwealth, the Commonwealth may seek payment from, or set-off from any payments due to the Contractor under this or any other Contract with the Commonwealth, the costs of removal and clean-up. This is in addition to all other rights to recover costs incurred by the Commonwealth.

20. Compliance with Law.

The Contractor shall comply with all applicable federal and state laws and regulations and local ordinances in the performance of the Contract.

21. Environmental Provisions.

In the performance of the Contract, the Contractor shall minimize pollution and shall strictly comply with all applicable environmental laws and regulations, including, but not limited to, the *Clean Streams Law*, Act of June 22, 1937, (P.L. 1987, No. 394), as amended **35 P.S. § 691.601** et seq.; the *Pennsylvania Solid Waste Management Act*, Act of July 7, 1980 (P.L. 380, No. 97), as amended, **35 P.S. § 6018.101 et seq.**; and the *Dam Safety and Encroachment Act*, Act of November 26, 1978 (P.L. 1375, No. 325), as amended, **32 P.S. § 693.1**.

22. Post-Consumer Recycled Content.

Except as specifically waived by the Department of General Services in writing, any products which are provided to the Commonwealth as a part of the performance of the Contract must meet the minimum percentage levels for total recycled content as specified Environmental Protection Agency in its Comprehensive Procurement Guidelines, which can be found at <https://www.epa.gov/smm/comprehensive-procurement-guideline-cpg-program>.

23. Recycled Content Enforcement.

The Contractor may be required, after delivery of the Contract item(s), to provide the Commonwealth with documentary evidence that the item(s) was in fact produced with the required minimum percentage of post-consumer and recovered material content.

24. Compensation.

- (a) Compensation for Supplies: The Contractor shall be required to furnish the awarded Supplies at the price(s) quoted in the Purchase Order. All Supplies shall be delivered within the time period(s) specified in the Purchase Order. The Contractor shall be compensated only for Supplies that are delivered and accepted by the Commonwealth.

- (b) Compensation for Services: The Contractor shall be required to perform the specified Services at the price(s) quoted in the Contract or Purchase Order. All Services shall be performed within the time period(s) specified in the Contract or Purchase Order. The Contractor shall be compensated only for Services performed to the satisfaction of the Commonwealth. The Contractor shall not be allowed or paid travel or per diem expenses except as specifically set forth in the Contract. If not otherwise specified in the Contract, travel and related expenses shall be reimbursed in accordance with [Management Directive 230.10 Amended, Commonwealth Travel Policy](#), and [Manual 230.1, Commonwealth Travel Procedures Manual](#).

25. Billing Requirements.

Unless the Contractor has been authorized by the Commonwealth for Evaluated Receipt Settlement or Vendor Self-Invoicing, the Contractor shall include in all of its invoices the following minimum information:

- (i) Vendor name and “Remit to” address, including SAP Vendor number;
- (ii) Bank routing information, if ACH;
- (iii) SAP Purchase Order number;
- (iv) Delivery Address, including name of Commonwealth agency;
- (v) Description of the Supplies/Services delivered in accordance with SAP Purchase Order (include purchase order line number if possible);
- (vi) Quantity provided;
- (vii) Unit price;
- (viii) Price extension;
- (ix) Total price; and
- (x) Delivery date of Supplies or Services.

If an invoice does not contain the minimum information set forth in this section, or, if applicable, comply with the provisions located at <http://www.budget.pa.gov/Programs/Pages/E-Invoicing.aspx>, relating to the Commonwealth E-Invoicing Program, the Commonwealth may return the invoice as improper. If the Commonwealth returns an invoice as improper, the time for processing a payment will be suspended until the Commonwealth receives a correct invoice. The Contractor may not receive payment until the Commonwealth has received a correct invoice.

Contractors are required to establish separate billing accounts with each using agency and invoice them directly. Each invoice shall be itemized with adequate detail and match the line item on the Purchase Order. In no instance shall any payment be made for Services to the Contractor that are not in accordance with the prices on the Purchase Order, the Contract, updated price lists or any discounts negotiated by the purchasing agency.

26. Payment.

- (a) The Commonwealth shall put forth reasonable efforts to make payment by the required payment date. The required payment date is:
 - (i) the date on which payment is due under the terms of the Contract;
 - (ii) **thirty (30) days** after a proper invoice actually is received at the “Bill To” address if a date on which payment is due is not specified in the Contract (a “proper” invoice is not received until the Commonwealth accepts the service as satisfactorily performed); or
 - (iii) the payment date specified on the invoice if later than the dates established by (i) and (ii) above.

- (b) Payment may be delayed if the payment amount on an invoice is not based upon the price(s) as stated in the Contract. If any payment is not made within **fifteen (15) days** after the required payment date, the Commonwealth may pay interest as determined by the Secretary of Budget in accordance with Act of December 13, 1982, P.L. 1155, No. 266, as amended, [72 P. S. § 1507](#), (relating to interest penalties on Commonwealth accounts) and accompanying regulations [4 Pa. Code §§ 2.31—2.40](#). See, [Procurement Handbook, Part I, Chapter 18, A 8](#). Payment should not be construed by the Contractor as acceptance of the service performed by the Contractor. The Commonwealth reserves the right to conduct further testing and inspection after payment, but within a reasonable time after performance, and to reject the service if such post payment testing or inspection discloses a defect or a failure to meet specifications. The Contractor agrees that the Commonwealth may set off the amount of any state tax liability or other obligation of the Contractor or its subsidiaries to the Commonwealth against any payments due the Contractor under any contract with the Commonwealth.

- (c) The Commonwealth shall have the option of using the Commonwealth purchasing card to make purchases under the Contract or Purchase Order. The Commonwealth’s purchasing card is similar to a credit card in that there will be a small fee which the Contractor will be required to pay and the Contractor will receive payment directly from the card issuer rather than the Commonwealth. Any and all fees related to this type of payment are the responsibility of the Contractor. In no case will the Commonwealth allow increases in prices to offset credit card

fees paid by the Contractor or any other charges incurred by the Contractor, unless specifically stated in the terms of the Contract or Purchase Order.

27. ACH Payments.

The Commonwealth will make contract payments through Automated Clearing House (ACH).

- (i) Within **10 days** of award of the contract or purchase order, the Contractor must submit or must have already submitted their ACH information within their user profile in the Commonwealth's procurement system (SRM).
- (ii) The Contractor must submit a unique invoice number with each invoice submitted. The unique invoice number will be listed on the Commonwealth of Pennsylvania's ACH remittance advice to enable the Contractor to properly apply the state agency's payment to the invoice submitted.
- (iii) It is the responsibility of the Contractor to ensure that the ACH information contained in SRM is accurate and complete. Failure to maintain accurate and complete information may result in delays in payments.

28. Taxes.

The Commonwealth is exempt from all excise taxes imposed by the Internal Revenue Service and has accordingly registered with the Internal Revenue Service to make tax free purchases under Registration No. 237400001-K. With the exception of purchases of the following items, no exemption certificates are required and none will be issued: undyed diesel fuel, tires, trucks, gas guzzler emergency vehicles, and sports fishing equipment. The Commonwealth is also exempt from Pennsylvania state sales tax, local sales tax, public transportation assistance taxes and fees and vehicle rental tax. The Department of Revenue regulations provide that exemption certificates are not required for sales made to governmental entities and none will be issued. Nothing in this section is meant to exempt a construction contractor from the payment of any of these taxes or fees which are required to be paid with respect to the purchase, use, rental, or lease of tangible personal property or taxable services used or transferred in connection with the performance of a construction contract.

29. Assignment of Antitrust Claims.

The Contractor and the Commonwealth recognize that in actual economic practice, overcharges by the Contractor's suppliers resulting from violations of state or federal antitrust laws are in fact borne by the Commonwealth. As part of the consideration for the award of the Contract, and intending to be legally bound, the Contractor assigns to the Commonwealth all right, title and interest in and to any claims the Contractor now has, or may acquire, under state or federal antitrust laws relating to the Supplies and Services which are the subject of this Contract.

30. Hold Harmless Provision.

- (a) The Contractor shall hold the Commonwealth harmless from and indemnify the Commonwealth against any and all third party claims, demands and actions based upon or arising out of any activities performed by the Contractor and its employees and agents under this Contract, provided the Commonwealth gives Contractor prompt notice of any such claim of which it learns. Pursuant to the *Commonwealth Attorneys Act*, Act of October 15, 1980, P.L. 950, No. 164, as amended, 71 P. S. §§ 732-101—732-506, the Office of Attorney General (OAG) has the sole authority to represent the Commonwealth in actions brought against the Commonwealth. The OAG may, however, in its sole discretion and under such terms as it deems appropriate, delegate its right of defense. If OAG delegates the defense to the Contractor, the Commonwealth will cooperate with all reasonable requests of Contractor made in the defense of such suits.
- (b) Notwithstanding the above, neither party shall enter into any settlement without the other party's written consent, which shall not be unreasonably withheld. The Commonwealth may, in its sole discretion, allow the Contractor to control the defense and any related settlement negotiations.

31. Sovereign Immunity.

No provision of this Contract shall be construed to waive or limit the sovereign immunity of the Commonwealth of Pennsylvania or its governmental sub-units.

32. Limitation of Liability.

- (a) General. The Contractor's liability to the Commonwealth under this Contract shall be limited to the greater of \$250,000 or the value of this Contract (including any amendments). This limitation will apply, except as otherwise stated in this section, regardless of the form of action, whether in contract or in tort, including negligence. This limitation does not, however, apply to any damages:
 - (i) for bodily injury;
 - (ii) for death;
 - (iii) for intentional injury;
 - (iv) for damage to real property or tangible personal property for which the Contractor is legally liable;
 - (v) under Section 13, Patent, Copyright, Trademark and Trade Secret Protection;
 - (vi) related to a breach of the security of a system maintained or managed by the Licensor; or

- (vii) under Section 64, Virus, Malicious, Mischievous or Destructive Programming.
- (b) The Contractor will not be liable for consequential or incidental damages, except for damages as set forth in subsection (a), or as otherwise specified in the Contract.

33. Audit Provisions.

The Commonwealth shall have the right, at reasonable times and at a site designated by the Commonwealth, to audit the books, documents and records of the Contractor to the extent that the books, documents and records relate to costs or pricing data for the Contract. The Contractor agrees to maintain records which will support the prices charged and costs incurred for the Contract. The Contractor shall preserve books, documents, and records that relate to costs or pricing data for the Contract for a period of **three (3) years** from date of final payment. The Contractor shall give full and free access to all records to the Commonwealth and/or their authorized representatives.

34. Single Audit Act of 1984.

In compliance with the *Single Audit Act of 1984*, 31 U.S.C. § 7501, *et seq.*, the Contractor agrees to the following:

- (i) This Contract is subject to audit by federal and state agencies or their authorized representative in accordance with the auditing standards promulgated by the Comptroller General of the United States and specified in Government Auditing Standards, 1994 Revisions (Yellow Book).
- (ii) The audit requirement of this Contract will be satisfied if a single audit is performed under the provisions of the *Single Audit Act of 1984*, 31 U.S.C. Section 7501, *et seq.*, and all rules and regulations promulgated pursuant to the Act.
- (iii) The Commonwealth reserves the right for federal and state agencies or their authorized representatives to perform additional audits of a financial/compliance, economy/efficiency, or program results nature, if deemed necessary.
- (iv) The Contractor further agrees to comply with requirements that may be issued by the state agency upon receipt of additional guidance received from the federal government regarding the *Single Audit Act of 1984*.

35. Default.

- (a) The Commonwealth may, subject to the Force Majeure provisions of this Contract, and in addition to its other rights under the Contract, declare the Contractor in

default by written notice thereof to the Contractor, and terminate (as provided in the Termination Provisions of this Contract) the whole or any part of this Contract or any Purchase Order for any of the following reasons:

- (i) Failure to begin delivering Supplies or performing Services within the time specified in the Contract or Purchase Order or as otherwise specified;
- (ii) Failure to deliver Supplies or perform Services with sufficient labor, equipment, or material to insure the completion of the specified work in accordance with the Contract or Purchase Order terms;
- (iii) Unsatisfactory performance of the work;
- (iv) Failure to deliver the Supply(ies) or perform Services within the time specified in the Contract or Purchase Order or as otherwise specified;
- (v) Improper delivery;
- (vi) Failure to provide a Supply(ies) or perform Services that conform with the specifications referenced in the Contract or Purchase Order;
- (vii) Delivery of a defective Supply;
- (viii) Failure or refusal to remove material, or remove and replace any work rejected as defective or unsatisfactory;
- (ix) Discontinuance of furnishing Supplies or performing Services without approval;
- (x) Failure to resume furnishing Supplies or performing Services that were discontinued, within a reasonable time after notice to do so;
- (xi) Insolvency or bankruptcy;
- (xii) Assignment made for the benefit of creditors;
- (xiii) Failure or refusal within **10 days** after written notice by the Contracting Officer, to make payment or show cause why payment should not be made, of any amounts due for Supplies furnished or Services performed, for equipment rentals, or for utility services rendered;
- (xiv) Failure to protect, repair or make good any damage or injury to property;
- (xv) Breach of any provision of the Contract;

- (xvi) Failure to comply with representations made in the Contractor's bid/proposal; or
 - (xvii) Failure to comply with applicable industry standards, customs and practice.
- (b) In the event that the Commonwealth terminates this Contract or any Purchase Order in whole or in part as provided in subsection (a) above, the Commonwealth may procure, upon such terms and in such manner as it determines, Supplies and/or Services similar or identical to those so terminated, and the Contractor shall be liable to the Commonwealth for any reasonable excess costs for such similar or identical items included within the terminated part of the Contract or Purchase Order.
 - (c) If the Contract or a Purchase Order is terminated as provided in subsection (a) above, the Commonwealth, in addition to any other rights provided in this section, may require the Contractor to transfer title and deliver immediately to the Commonwealth in the manner and to the extent directed by the Contracting Officer, such partially completed items, including, where applicable, reports, working papers and other Documentation, as the Contractor has specifically produced or specifically acquired for the performance of such part of the Contract or Purchase Order as has been terminated. Except as provided below, payment for completed work accepted by the Commonwealth shall be at the Contract price. Except as provided below, payment for partially completed items including, where applicable, reports and working papers, delivered to and accepted by the Commonwealth shall be in an amount agreed upon by the Contractor and Contracting Officer. The Commonwealth may withhold from amounts otherwise due the Contractor for such completed or partially completed works, such sum as the Contracting Officer determines to be necessary to protect the Commonwealth against loss.
 - (d) The rights and remedies of the Commonwealth provided in this section shall not be exclusive and are in addition to any other rights and remedies provided by law or under this Contract.
 - (e) The Commonwealth's failure to exercise any rights or remedies provided in this section shall not be construed to be a waiver by the Commonwealth of its rights and remedies in regard to the event of default or any succeeding event of default.
 - (f) Following exhaustion of the Contractor's administrative remedies as set forth in the Contract Controversies Provision of the Contract, the Contractor's exclusive remedy shall be to seek damages in the Commonwealth Board of Claims.

36. Force Majeure.

Neither party will incur any liability to the other if its performance of any obligation under this Contract is prevented or delayed by causes beyond its control and without the fault or negligence

of either party. Causes beyond a party's control may include, but are not limited to, acts of God or war, changes in controlling law, regulations, orders or the requirements of any governmental entity, severe weather conditions, civil disorders, natural disasters, fire, epidemics and quarantines, general strikes throughout the trade, and freight embargoes.

The Contractor shall notify the Commonwealth orally within **five (5) days** and in writing within **ten (10) days** of the date on which the Contractor becomes aware, or should have reasonably become aware, that such cause would prevent or delay its performance. Such notification shall (i) describe fully such cause(s) and its effect on performance, (ii) state whether performance under the contract is prevented or delayed and (iii) if performance is delayed, state a reasonable estimate of the duration of the delay. The Contractor shall have the burden of proving that such cause(s) delayed or prevented its performance despite its diligent efforts to perform and shall produce such supporting Documentation as the Commonwealth may reasonably request. After receipt of such notification, the Commonwealth may elect to cancel the Contract, cancel the Purchase Order, or to extend the time for performance as reasonably necessary to compensate for the Contractor's delay.

In the event of a declared emergency by competent governmental authorities, the Commonwealth by notice to the Contractor, may suspend all or a portion of the Contract or Purchase Order.

37. Termination Provisions.

The Commonwealth has the right to terminate this Contract or any Purchase Order issued thereunder for any of the reasons set forth in this section. Termination shall be effective upon written notice to the Contractor.

- (a) Termination for convenience. The Commonwealth may terminate the Contract, or a Purchase Order issued against the Contract, in whole or in part, without cause by giving Contractor **30 days'** prior written notice (Notice of Termination) whenever the Commonwealth shall determine that such termination is in the best interest of the Commonwealth (Termination for Convenience). Any such termination shall be accomplished by delivery to the Contractor of a Notice of Termination specifying the extent to which performance under this Contract is terminated either in whole or in part and the date on which such termination becomes effective.

In the event of termination hereunder, the Contractor shall receive payment for the following:

- (i) all Supplies furnished and Services performed consistent with the terms of the Contract prior to the effective date of termination;
- (ii) all actual and reasonable costs incurred by the Contractor as a result of the termination of the Contract; and

In no event shall the Contractor be paid for any loss of anticipated profit (by the Contractor or any subcontractor), loss of use of money, or administrative or

overhead costs. Failure to agree on any termination costs shall be a dispute handled in accordance with the Contract Controversies provision of this Contract.

The Contractor shall cease providing Supplies and Services as of the date set forth in the Notice of Termination, and shall be paid only for such Supplies and Services as have already been satisfactorily furnished or rendered up to and including the termination date set forth in said notice, or as may be otherwise provided for in said Notice of Termination, and for such Supplies furnished or Services performed during the **30-day** notice period, if requested by the Commonwealth.

- (b) Non-appropriation. The Commonwealth's obligation to make payments during any Commonwealth fiscal year succeeding the current fiscal year shall be subject to availability and appropriation of funds. When funds (state and/or federal) are not appropriated or otherwise made available to support continuation of performance in a subsequent fiscal year period, the Commonwealth shall have the right to terminate the Contract or a Purchase Order in whole or in part. The Contractor shall be reimbursed for the reasonable value of any nonrecurring costs incurred but not amortized in the price of the Supplies or Services delivered under the Contract. Such reimbursement shall not include loss of profit, loss of use of money, or administrative or overhead costs. The reimbursement amount may be paid from any appropriations available for that purpose.
- (c) Termination for cause. The Commonwealth may, in addition to its other rights under this Contract, terminate this Contract in whole or in part by providing written notice of default to the Contractor if the Contractor materially fails to perform its obligations under the Contract and does not cure such failure within **30 days** or, if a cure within such period is not practical, commence a good faith effort to cure such failure to perform within the specified period or such longer period as the Commonwealth may specify in the written notice specifying such failure, and diligently and continuously proceed to complete the cure. The Contracting Officer shall provide any notice of default or written cure notice for Contract terminations.

In the event the Commonwealth terminates this Contract in whole or in part as provided in this subsection (c), the Commonwealth may procure services similar to those so terminated, and the Contractor shall be liable to the Commonwealth for the difference between the Contract price for the terminated portion of the Supplies or Services and the actual and reasonable cost (but in no event greater than the fair market value) of producing substitute equivalent Supplies or Services for the terminated Supplies or Services, provided that the Contractor shall continue the performance of this Contract to the extent not terminated under the provisions of this section.

The Commonwealth shall also have the right, upon written notice to the Contractor, to terminate the Contract or a Purchase Order for other cause as specified in the Contract or by law. If it is later determined that the Commonwealth erred in terminating the Contract or a Purchase Order for cause, then, at the

Commonwealth's discretion, the Contract or Purchase Order shall be deemed to have been terminated for convenience under subsection (a) above.

38. Contract Controversies.

- (a) Pursuant to Section 1712.1 of the *Commonwealth Procurement Code* (62 Pa. C. S. § 1712.1), in the event of a claim arising from the Contract, the Contractor must, within **six (6) months** after the cause of action accrues, file a written claim with the contracting officer for a determination. The claim shall state all grounds upon which the Contractor asserts a controversy exists. If the Contractor fails to file a claim or files an untimely claim, the Contractor is deemed to have waived its right to assert a claim in any forum. At the time the claim is filed, or within **sixty (60) days** thereafter, either party may request mediation through the Commonwealth Office of General Counsel Dispute Resolution Program, <http://www.ogc.pa.gov/Services%20to%20Agencies/Mediation%20Procedures/Pages/default.aspx>.
- (b) If the Contractor or the contracting officer requests mediation and the other party agrees, the contracting officer shall promptly make arrangements for mediation. Mediation shall be scheduled so as to not delay the issuance of the final determination beyond the required **120 days** after receipt of the claim if mediation is unsuccessful. If mediation is not agreed to or if resolution is not reached through mediation, the contracting officer shall review timely-filed claims and issue a final determination, in writing, regarding the claim. The final determination shall be issued within **120 days** of the receipt of the claim, unless extended by consent of the contracting officer and the Contractor. The contracting officer shall send his/her written determination to the Contractor. If the contracting officer fails to issue a final determination within the **120 days** (unless extended by consent of the parties), the claim shall be deemed denied. The contracting officer's determination shall be the final order of the purchasing agency.
- (c) Within **fifteen (15) days** of the mailing date of the determination denying a claim or within **135 days** of filing a claim if, no extension is agreed to by the parties, whichever occurs first, the Contractor may file a statement of claim with the Commonwealth Board of Claims. Pending a final judicial resolution of a controversy or claim, the Contractor shall proceed diligently with the performance of the Contract in a manner consistent with the determination of the contracting officer and the Commonwealth shall compensate the Contractor pursuant to the terms of the Contract.

39. Assignability and Subcontracting

- (a) Subject to the terms and conditions of this section, this Contract shall be binding upon the parties and their respective successors and assigns.

- (b) The Contractor shall not subcontract with any person or entity to perform all or any part of the furnishing of Supplies or performance of Services under this Contract without the prior written consent of the Contracting Officer, whose consent may be withheld at their sole and absolute discretion.
- (c) The Contractor may not assign, in whole or in part, this Contract or its rights, duties, obligations, or responsibilities hereunder without the prior written consent of the Contracting Officer, whose consent may be withheld at their sole and absolute discretion.
- (d) Notwithstanding the foregoing, the Contractor may, without the consent of the Contracting Officer, assign its rights to payment to be received under the Contract, provided that the Contractor provides written notice of such assignment to the Contracting Officer together with a written acknowledgement from the assignee that any such payments are subject to all of the terms and conditions of this Contract.
- (e) For the purposes of this Contract, the term “assign” shall include, but shall not be limited to, the sale, gift, assignment, pledge, or other transfer of any ownership interest in the Contractor provided, however, that the term shall not apply to the sale or other transfer of stock of a publicly traded company.
- (f) Any assignment consented to by the Contracting Officer shall be evidenced by a written assignment agreement executed by the Contractor and its assignee in which the assignee agrees to be legally bound by all of the terms and conditions of the Contract and to assume the duties, obligations, and responsibilities being assigned.
- (g) A change of name by the Contractor, following which the Contractor’s federal identification number remains unchanged, shall not be considered to be an assignment hereunder. The Contractor shall give the Contracting Officer written notice of any such change of name.

40. Other Contractors.

The Commonwealth may undertake or award other contracts for additional or related Supplies furnished or Services performed, and the Contractor shall fully cooperate with other contractors and Commonwealth employees and coordinate its Supplies or Services with such additional work as may be required. The Contractor shall not commit or permit any act that will interfere with the performance of Supplies furnished or Services performed by any other contractor or by Commonwealth employees. This section shall be included in the Contracts of all contractors with which this Contractor will be required to cooperate. The Commonwealth shall equitably enforce this section as to all contractors to prevent the imposition of unreasonable burdens on any contractor.

41. Nondiscrimination/Sexual Harassment Clause.

The Contractor agrees:

- (a) In the hiring of any employee(s) for the manufacture of supplies, performance of work, or any other activity required under the contract or any subcontract, the Contractor, each subcontractor, or any person acting on behalf of the Contractor or subcontractor shall not discriminate by reason of race, gender, creed, color, sexual orientation, gender identity or expression, or in violation of the *Pennsylvania Human Relations Act (PHRA)* and applicable federal laws, against any citizen of this Commonwealth who is qualified and available to perform the work to which the employment relates.
- (b) Neither the Contractor nor any subcontractor nor any person on their behalf shall in any manner discriminate by reason of race, gender, creed, color, sexual orientation, gender identity or expression, or in violation of the *PHRA* and applicable federal laws, against or intimidate any employee involved in the manufacture of supplies, the performance of work, or any other activity required under the contract.
- (c) Neither the Contractor nor any subcontractor nor any person on their behalf shall in any manner discriminate by reason of race, gender, creed, color, sexual orientation, gender identity or expression, or in violation of the *PHRA* and applicable federal laws, in the provision of services under the contract.
- (d) Neither the Contractor nor any subcontractor nor any person on their behalf shall in any manner discriminate against employees by reason of participation in or decision to refrain from participating in labor activities protected under the *Public Employee Relations Act, Pennsylvania Labor Relations Act* or *National Labor Relations Act*, as applicable and to the extent determined by entities charged with such Acts' enforcement, and shall comply with any provision of law establishing organizations as employees' exclusive representatives.
- (e) The Contractor and each subcontractor shall establish and maintain a written nondiscrimination and sexual harassment policy and shall inform their employees in writing of the policy. The policy must contain a provision that sexual harassment will not be tolerated and employees who practice it will be disciplined. Posting this Nondiscrimination/Sexual Harassment Clause conspicuously in easily-accessible and well-lighted places customarily frequented by employees and at or near where the contracted services are performed shall satisfy this requirement for employees with an established work site.
- (f) The Contractor and each subcontractor shall not discriminate by reason of race, gender, creed, color, sexual orientation, gender identity or expression, or in violation of *PHRA* and applicable federal laws, against any subcontractor or supplier who is qualified to perform the work to which the contract relates.

- (g) The Contractor and each subcontractor represents that it is presently in compliance with and will maintain compliance with all applicable federal, state, and local laws, regulations and policies relating to nondiscrimination and sexual harassment. The Contractor and each subcontractor further represents that it has filed a Standard Form 100 Employer Information Report (“EEO-1”) with the U.S. Equal Employment Opportunity Commission (“EEOC”) and shall file an annual EEO-1 report with the EEOC as required for employers’ subject to *Title VII of the Civil Rights Act of 1964*, as amended, that have 100 or more employees and employers that have federal government contracts or first-tier subcontracts and have 50 or more employees. The Contractor and each subcontractor shall, upon request and within the time periods requested by the Commonwealth, furnish all necessary employment documents and records, including EEO-1 reports, and permit access to their books, records, and accounts by the contracting agency and the Bureau of Diversity, Inclusion and Small Business Opportunities for purpose of ascertaining compliance with provisions of this Nondiscrimination/Sexual Harassment Clause.
- (h) The Contractor shall include the provisions of this Nondiscrimination/Sexual Harassment Clause in every subcontract so that those provisions applicable to subcontractors will be binding upon each subcontractor.
- (i) The Contractor’s and each subcontractor’s obligations pursuant to these provisions are ongoing from and after the effective date of the contract through the termination date thereof. Accordingly, the Contractor and each subcontractor shall have an obligation to inform the Commonwealth if, at any time during the term of the contract, it becomes aware of any actions or occurrences that would result in violation of these provisions.
- (j) The Commonwealth may cancel or terminate the contract and all money due or to become due under the contract may be forfeited for a violation of the terms and conditions of this Nondiscrimination/Sexual Harassment Clause. In addition, the agency may proceed with debarment or suspension and may place the Contractor in the Contractor Responsibility File.

42. Contractor Integrity Provisions.

It is essential that those who seek to contract with the Commonwealth of Pennsylvania (“Commonwealth”) observe high standards of honesty and integrity. They must conduct themselves in a manner that fosters public confidence in the integrity of the Commonwealth contracting and procurement process.

- (a) Definitions. For purposes of these Contractor Integrity Provisions, the following terms shall have the meanings found in this section:
 - (i) “Affiliate” means two or more entities where (a) a parent entity owns more than fifty percent of the voting stock of each of the entities; or (b) a common shareholder or group of shareholders owns more than fifty percent of the

voting stock of each of the entities; or (c) the entities have a common proprietor or general partner.

- (ii) “Consent” means written permission signed by a duly authorized officer or employee of the Commonwealth, provided that where the material facts have been disclosed, in writing, by prequalification, bid, proposal, or contractual terms, the Commonwealth shall be deemed to have consented by virtue of the execution of this contract.
 - (iii) “Contractor” means the individual or entity, that has entered into this contract with the Commonwealth.
 - (iv) “Contractor Related Parties” means any affiliates of the Contractor and the Contractor’s executive officers, Pennsylvania officers and directors, or owners of 5 percent or more interest in the Contractor.
 - (v) “Financial Interest” means either:
 - (1) Ownership of more than a five percent interest in any business; or
 - (2) Holding a position as an officer, director, trustee, partner, employee, or holding any position of management.
 - (vi) “Gratuity” means tendering, giving or providing anything of more than nominal monetary value including, but not limited to, cash, travel, entertainment, gifts, meals, lodging, loans, subscriptions, advances, deposits of money, services, employment, or contracts of any kind. The exceptions set forth in the *Governor’s Code of Conduct, Executive Order 1980-18*, the 4 Pa. Code § 7.153(b), shall apply.
 - (vii) “Non-bid Basis” means a contract awarded or executed by the Commonwealth with Contractor without seeking bids or proposals from any other potential bidder or offeror.
- (b) In furtherance of this policy, Contractor agrees to the following:
- (i) Contractor shall maintain the highest standards of honesty and integrity during the performance of this contract and shall take no action in violation of state or federal laws or regulations or any other applicable laws or regulations, or other requirements applicable to Contractor or that govern contracting or procurement with the Commonwealth.
 - (ii) Contractor shall establish and implement a written business integrity policy, which includes, at a minimum, the requirements of these provisions as they relate to the Contractor activity with the Commonwealth and Commonwealth employees and which is made known to all Contractor

employees. Posting these Contractor Integrity Provisions conspicuously in easily-accessible and well-lighted places customarily frequented by employees and at or near where the contract services are performed shall satisfy this requirement.

- (iii) Contractor, its affiliates, agents, employees and anyone in privity with Contractor shall not accept, agree to give, offer, confer, or agree to confer or promise to confer, directly or indirectly, any gratuity or pecuniary benefit to any person, or to influence or attempt to influence any person in violation of any federal or state law, regulation, executive order of the Governor of Pennsylvania, statement of policy, management directive or any other published standard of the Commonwealth in connection with performance of work under this contract, except as provided in this contract.
- (iv) Contractor shall not have a financial interest in any other contractor, subcontractor, or supplier providing services, labor, or material under this contract, unless the financial interest is disclosed to the Commonwealth in writing and the Commonwealth consents to Contractor's financial interest prior to Commonwealth execution of the contract. Contractor shall disclose the financial interest to the Commonwealth at the time of bid or proposal submission, or if no bids or proposals are solicited, no later than Contractor's submission of the contract signed by Contractor.
- (v) Contractor certifies to the best of its knowledge and belief that within the last **five (5) years** Contractor or Contractor Related Parties have not:
 - (1) been indicted or convicted of a crime involving moral turpitude or business honesty or integrity in any jurisdiction;
 - (2) been suspended, debarred or otherwise disqualified from entering into any contract with any governmental agency;
 - (3) had any business license or professional license suspended or revoked;
 - (4) had any sanction or finding of fact imposed as a result of a judicial or administrative proceeding related to fraud, extortion, bribery, bid rigging, embezzlement, misrepresentation or anti-trust; and
 - (5) been, and is not currently, the subject of a criminal investigation by any federal, state or local prosecuting or investigative agency and/or civil anti-trust investigation by any federal, state or local prosecuting or investigative agency.

If Contractor cannot so certify to the above, then it must submit along with its bid, proposal or contract a written explanation of why such certification cannot be made and the Commonwealth will determine whether a contract may be entered into with the Contractor. The Contractor's obligation pursuant to this certification is ongoing from and after the effective date of the contract through the termination date thereof. Accordingly, the Contractor shall have an obligation to immediately notify

the Commonwealth in writing if at any time during the term of the contract if becomes aware of any event which would cause the Contractor's certification or explanation to change. Contractor acknowledges that the Commonwealth may, in its sole discretion, terminate the contract for cause if it learns that any of the certifications made herein are currently false due to intervening factual circumstances or were false or should have been known to be false when entering into the contract.

- (vi) Contractor shall comply with the requirements of the *Lobbying Disclosure Act* (65 Pa. C.S. § 13A01, *et seq.*) regardless of the method of award. If this contract was awarded on a Non-bid Basis, Contractor must also comply with the requirements of the Section 1641 of the *Pennsylvania Election Code* (25 P.S. §3260a).
- (vii) When Contractor has reason to believe that any breach of ethical standards as set forth in law, the Governor's Code of Conduct, or these Contractor Integrity Provisions has occurred or may occur, including but not limited to contact by a Commonwealth officer or employee which, if acted upon, would violate such ethical standards, Contractor shall immediately notify the Commonwealth contracting officer or the Office of the State Inspector General in writing.
- (viii) Contractor, by submission of its bid or proposal and/or execution of this contract and by the submission of any bills, invoices or requests for payment pursuant to the contract, certifies and represents that it has not violated any of these Contractor Integrity Provisions in connection with the submission of the bid or proposal, during any contract negotiations or during the term of the contract, to include any extensions thereof. Contractor shall immediately notify the Commonwealth in writing of any actions for occurrences that would result in a violation of these Contractor Integrity Provisions. Contractor agrees to reimburse the Commonwealth for the reasonable costs of investigation incurred by the Office of the State Inspector General for investigations of the Contractor's compliance with the terms of this or any other agreement between the Contractor and the Commonwealth that results in the suspension or debarment of the Contractor. Contractor shall not be responsible for investigative costs for investigations that do not result in the Contractor's suspension or debarment.
- (ix) Contractor shall cooperate with the Office of the State Inspector General in its investigation of any alleged Commonwealth agency or employee breach of ethical standards and any alleged Contractor non-compliance with these Contractor Integrity Provisions. Contractor agrees to make identified Contractor employees available for interviews at reasonable times and places. Contractor, upon the inquiry or request of an Inspector General, shall provide, or if appropriate, make promptly available for inspection or

copying, any information of any type or form deemed relevant by the Office of the State Inspector General to Contractor's integrity and compliance with these provisions. Such information may include, but shall not be limited to, Contractor's business or financial records, documents or files of any type or form that refer to or concern this contract. Contractor shall incorporate this subsection in any agreement, contract or subcontract it enters into in the course of the performance of this contract/agreement solely for the purpose of obtaining subcontractor compliance with this provision. The incorporation of this provision in a subcontract shall not create privity of contract between the Commonwealth and any such subcontractor, and no third party beneficiaries shall be created thereby.

- (x) For violation of any of these Contractor Integrity Provisions, the Commonwealth may terminate this and any other contract with Contractor, claim liquidated damages in an amount equal to the value of anything received in breach of these Provisions, claim damages for all additional costs and expenses incurred in obtaining another contractor to complete performance under this contract, and debar and suspend Contractor from doing business with the Commonwealth. These rights and remedies are cumulative, and the use or non-use of any one shall not preclude the use of all or any other. These rights and remedies are in addition to those the Commonwealth may have under law, statute, regulation, or otherwise.

43. Contractor Responsibility Provisions.

For the purpose of these provisions, the term Contractor is defined as any person, including, but not limited to, a bidder, offeror, loan recipient, grantee or lessor, who has furnished or performed or seeks to furnish or perform, goods, supplies, services, leased space, construction or other activity, under a contract, grant, lease, purchase order or reimbursement agreement with the Commonwealth of Pennsylvania (Commonwealth). The term Contractor includes a permittee, licensee, or any agency, political subdivision, instrumentality, public authority, or other public entity in the Commonwealth.

- (a) The Contractor certifies, in writing, for itself and its subcontractors required to be disclosed or approved by the Commonwealth, that as of the date of its execution of this Bid/Contract, that neither the Contractor, nor any subcontractors, nor any suppliers are under suspension or debarment by the Commonwealth or any governmental entity, instrumentality, or authority and, if the Contractor cannot so certify, then it agrees to submit, along with its Bid/Contract, a written explanation of why such certification cannot be made.
- (b) The Contractor also certifies, in writing, that as of the date of its execution of this Bid/Contract it has no tax liabilities or other Commonwealth obligations, or has filed a timely administrative or judicial appeal if such liabilities or obligations exist, or is subject to a duly approved deferred payment plan if such liabilities exist.

- (c) The Contractor's obligations pursuant to these provisions are ongoing from and after the effective date of the Contract through the termination date thereof. Accordingly, the Contractor shall have an obligation to inform the Commonwealth if, at any time during the term of the Contract, it becomes delinquent in the payment of taxes, or other Commonwealth obligations, or if it or, to the best knowledge of the Contractor, any of its subcontractors are suspended or debarred by the Commonwealth, the federal government, or any other state or governmental entity. Such notification shall be made within **15 days** of the date of suspension or debarment.
- (d) The failure of the Contractor to notify the Commonwealth of its suspension or debarment by the Commonwealth, any other state, or the federal government shall constitute an event of default of the Contract with the Commonwealth.
- (e) The Contractor agrees to reimburse the Commonwealth for the reasonable costs of investigation incurred by the Office of State Inspector General for investigations of the Contractor's compliance with the terms of this or any other agreement between the Contractor and the Commonwealth that results in the suspension or debarment of the Contractor. Such costs shall include, but shall not be limited to, salaries of investigators, including overtime; travel and lodging expenses; and expert witness and documentary fees. The Contractor shall not be responsible for investigative costs for investigations that do not result in the Contractor's suspension or debarment.
- (f) The Contractor may obtain a current list of suspended and debarred Commonwealth contractors by either searching the Internet at <http://www.dgs.pa.gov> or contacting the:

Department of General Services
Office of Chief Counsel
603 North Office Building
Harrisburg, PA 17125
Telephone No: (717) 783-6472
FAX No: (717) 787-9138

44. *Americans With Disabilities Act.*

- (a) Pursuant to federal regulations promulgated under the authority of *The Americans With Disabilities Act*, 28 C.F.R. § 35.101 *et seq.*, the Contractor understands and agrees that it shall not cause any individual with a disability to be excluded from participation in this Contract or from activities provided for under this Contract on the basis of the disability. As a condition of accepting this contract, the Contractor agrees to comply with the "General Prohibitions Against Discrimination," 28 C.F.R. § 35.130, and all other regulations promulgated under Title II of *The Americans With Disabilities Act* which are applicable to all benefits, services,

programs, and activities provided by the Commonwealth of Pennsylvania through contracts with outside contractors.

- (b) The Contractor shall be responsible for and agrees to indemnify and hold harmless the Commonwealth of Pennsylvania from all losses, damages, expenses, claims, demands, suits, and actions brought by any party against the Commonwealth of Pennsylvania as a result of the Contractor's failure to comply with the provisions of subsection (a) above.

45. Covenant Against Contingent Fees.

The Contractor warrants that no person or selling agency has been employed or retained to solicit or secure the Contract upon an agreement or understanding for a commission, percentage, brokerage, or contingent fee, except bona fide employees or bona fide established commercial or selling agencies maintained by the Contractor for the purpose of securing business. For breach or violation of this warranty, the Commonwealth shall have the right to terminate the Contract without liability or in its discretion to deduct from the Contract price or consideration, or otherwise recover the full amount of such commission, percentage, brokerage, or contingent fee.

46. Applicable Law.

This Contract shall be governed by and interpreted and enforced in accordance with the laws of the Commonwealth of Pennsylvania (without regard to any conflict of laws provisions) and the decisions of the Pennsylvania courts. The Contractor consents to the jurisdiction of any court of the Commonwealth of Pennsylvania and any federal courts in Pennsylvania, waiving any claim or defense that such forum is not convenient or proper. The Contractor agrees that any such court shall have in personam jurisdiction over it, and consents to service of process in any manner authorized by Pennsylvania law.

47. Integration.

This Contract, including all referenced documents, and any Purchase Order constitutes the entire agreement between the parties. No agent, representative, employee or officer of either the Commonwealth or the Contractor has authority to make, or has made, any statement, agreement or representation, oral or written, in connection with the Contract, which in any way can be deemed to modify, add to or detract from, or otherwise change or alter its terms and conditions. No negotiations between the parties, nor any custom or usage, shall be permitted to modify or contradict any of the terms and conditions of the Contract. No modifications, alterations, changes, or waiver to the Contract or any of its terms shall be valid or binding unless accomplished by a written amendment signed by both parties.

48. Order of Precedence.

In the event there is a conflict among the documents comprising this Contract, the Commonwealth and the Contractor agree on the following order of precedence: the Contract; the solicitation; and the Contractor's response to the solicitation.

49. Controlling Terms and Conditions.

The terms and conditions of this Contract shall be the exclusive terms of agreement between the Contractor and the Commonwealth. Other terms and conditions or additional terms and conditions included or referenced in the Contractor's quotations, invoices, business forms, or other documentation shall not become part of the parties' agreement and shall be disregarded by the parties, unenforceable by the Contractor and not binding on the Commonwealth.

50. Changes.

The Commonwealth reserves the right to make changes at any time during the term of the Contract or any renewals or extensions thereof: 1) to increase or decrease the quantities resulting from variations between any estimated quantities in the Contract and actual quantities; 2) to make changes to the Services within the scope of the Contract; 3) to notify the Contractor that the Commonwealth is exercising any Contract renewal or extension option; or 4) to modify the time of performance that does not alter the scope of the Contract to extend the completion date beyond the Expiration Date of the Contract or any renewals or extensions thereof. Any such change shall be made by the Contracting Officer by notifying the Contractor in writing. The change shall be effective as of the date of the change, unless the notification of change specifies a later effective date. Such increases, decreases, changes, or modifications will not invalidate the Contract, nor, if performance security is being furnished in conjunction with the Contract, release the security obligation. The Contractor agrees to provide the Service in accordance with the change order. Any dispute by the Contractor in regard to the performance required by any notification of change shall be handled through the Contract Controversies section.

51. Background Checks.

- (a) The Contractor must, at its expense, arrange for a background check for each of its employees, as well as the employees of any of its subcontractors, who will have access to Commonwealth facilities, either through on-site access or through remote access. Background checks are to be conducted via the Pennsylvania State Police Request for Criminal Record Check form and procedure found at <http://www.psp.pa.gov/Pages/Request-a-Criminal-History-Record.aspx>. The background check must be conducted prior to initial access and on an annual basis thereafter.
- (b) Before the Commonwealth will permit access to the Contractor, the Contractor must provide written confirmation that the background checks have been conducted. If, at any time, it is discovered that a Contractor employee has a criminal record that includes a felony or misdemeanor involving terroristic behavior, violence, use of a lethal weapon, or breach of trust/fiduciary responsibility or which raises concerns about building, system or personal security or is otherwise job-related, the Contractor shall not assign that employee to any Commonwealth facilities, shall remove any access privileges already given to the employee and shall not permit that employee remote access unless the

Commonwealth consents to the access, in writing, prior to the access. The Commonwealth may withhold its consent in its sole discretion. Failure of the Contractor to comply with the terms of this section on more than one occasion or Contractor's failure to appropriately address any single failure to the satisfaction of the Commonwealth may result in the Contractor being deemed in default of its Contract.

- (c) The Commonwealth specifically reserves the right of the Commonwealth to conduct background checks over and above that described herein.
- (d) Access to certain Capitol Complex buildings and other state office buildings is controlled by means of card readers and secured visitors' entrances. Commonwealth contracted personnel who have regular and routine business in Commonwealth worksites may be issued a photo identification or access badge subject to the requirements of the contracting agency and DGS set forth in Enclosure 3 of [Commonwealth Management Directive 625.10 Amended](#) (June 4, 2014) *Card Reader and Emergency Response Access to Certain Capitol Complex Buildings and Other State Office Buildings*. The requirements, policy and procedures include a processing fee payable by the Contractor for contracted personnel photo identification or access badges.

52. Confidentiality.

- (a) The Contractor agrees to protect the confidentiality of the Commonwealth's confidential information. The Commonwealth agrees to protect the confidentiality of Contractor's confidential information. In order for information to be deemed confidential, the party claiming confidentiality must designate the information as "confidential" in such a way as to give notice to the other party (notice may be communicated by describing the information, and the specifications around its use or disclosure, in the applicable document). Neither party may assert that information owned by the other party is such party's confidential information. The parties agree that such confidential information shall not be copied, in whole or in part, or used or disclosed except when essential for authorized activities under this Contract and, in the case of disclosure, where the recipient of the confidential information has agreed to be bound by confidentiality requirements no less restrictive than those set forth herein. Each copy of such confidential information shall be marked by the party making the copy with any notices appearing in the original. Upon expiration or termination of this Contract, the receiving party will return to the disclosing party all copies of the confidential information in the receiving party's possession, other than one copy, (where permitted by law or regulation) which may be maintained for archival purposes only, and which will remain subject to this Contract's security, privacy, data retention/destruction and confidentiality provisions (all of which shall survive the expiration or termination of this Contract). Both parties agree that a material breach of these requirements may, after failure to cure within the period specified in this Contract, and at the discretion of the non-breaching party, result in termination for default pursuant to

the Default provision of this Contract, in addition to other remedies available to the non-breaching party.

- (b) Insofar as information is not otherwise protected by law or regulation, the obligations stated in this section do not apply to information:
 - (i) already known to the recipient at the time of disclosure other than through the contractual relationship and not otherwise subject to any obligation of non-disclosure or confidentiality;
 - (ii) independently generated by the recipient and not derived from the information supplied by the disclosing party;
 - (iii) known or available to the public, except where such knowledge or availability is the result of unauthorized disclosure by the recipient of the proprietary information;
 - (iv) disclosed to the recipient without a similar restriction by a third party who has the right to make such disclosure; or
 - (v) required to be disclosed by the recipient by law, regulation, court order, or other legal process.

There shall be no restriction with respect to the use or disclosure of any ideas, concepts, know-how or data processing techniques developed alone or jointly with the Commonwealth in connection with Services provided to the Commonwealth under this Contract.

- (c) The Contractor shall use the following process when submitting information to the Commonwealth it believes to be confidential and/or proprietary information or trade secrets:
 - (i) Prepare and submit un-redacted version of the appropriate document, and
 - (ii) Prepare and submit a redacted version of the document that redacts the information that is asserted to be confidential or proprietary information or a trade secret. The Contractor shall use a redaction program that ensures the information is permanently and irreversibly redacted, or
 - (iii) Prepare and submit a signed written statement that identifies confidential or proprietary information or trade secrets and that states:
 - (i) the attached material contains confidential or proprietary information or trade secrets;

- (ii) the Contractor is submitting the material in both redacted and un-redacted format, if possible, in accordance with 65 P.S. § 67.707(b); and
- (iii) the Contractor is requesting that the material be considered exempt under 65 P.S. § 67.708(b)(11) from public records requests.
- (iv) Submit the two (2) documents along with the signed written statement to the Commonwealth.

53. Sensitive Information.

- (a) The Contractor shall not publish or otherwise disclose, except to the Commonwealth or the Contractor's subcontractors and except matters of public record (which is to be determined entirely in the discretion of the Commonwealth), any information or data obtained hereunder from private individuals, organizations, or public agencies.
- (b) The parties shall not use or disclose any information about a recipient receiving services from, or otherwise enrolled in, a Commonwealth program affected by or benefiting from Services under this Contract for any purpose not connected with the parties' Contract responsibilities except with consent pursuant to applicable law and regulations. All documents associated with direct disclosures of this kind must be announced to and open for inspection by the Commonwealth.
- (c) Rights and obligations of the parties under this section survive the expiration or termination of this Contract.

54. Small Diverse Business/Small Business Commitment.

Contractor shall meet and maintain the commitments to small diverse businesses and small businesses in the Small Diverse Business and Small Business ("SDB/SB") portion of its Bid/Proposal. Any proposed change to a SDB/SB commitment must be submitted to the DGS Bureau of Diversity, Inclusion and Small Business Opportunities ("BDISBO"), which will make a recommendation as to a course of action to the Commonwealth Contracting Officer. Contractor shall complete the Prime Contractor's Quarterly Utilization Report and submit it to the Commonwealth Contracting Officer and BDISBO within **ten (10) workdays** at the end of each calendar quarter that the Contract is in effect.

55. Installment Purchase Additional Terms and Conditions.

To the extent that the Contractor offers the Commonwealth or any purchasing agency ("Purchaser") the option to pay for any items covered by the Contract in installments over time, these Installment Purchase Terms and Conditions shall, in addition to the other terms and conditions of the Contract, govern the installment purchase, except to the extent the Contractor assigns an Installment Purchase to an Initial Assignee, in which case the Initial Assignee shall be

bound to the obligations of the Contractor only as specified in these Installment Purchase Terms and Conditions. If a Purchaser desires to purchase items on an installment basis, the Purchaser shall indicate its Installment Purchase election on the PO issued to the Contractor (“Installment Purchase PO”). By issuing an Installment Purchase PO, the Purchaser explicitly agrees to these Installment Purchase Terms and Conditions. Any items covered by an Installment Purchase shall be called “Installment Items” in these Installment Purchase Terms and Conditions. To the extent that there is a conflict between the other terms and conditions of the Contract and these Installment Purchase Terms and Conditions, these Installment Purchase Terms and Conditions shall prevail to the extent that the Purchaser has elected an Installment Purchase option.

(a) Term of Installment Purchase.

The Contractor may provide any Installment Items under the Contract for any term up to **60 months**. The Purchaser shall identify the term selected on the Installment Purchase PO. The Installment Purchase term shall commence on the date the Purchaser accepts the Installment Items by executing the Acceptance Certificate, and the term shall continue for the length specified on the Installment Purchase PO. The form of the Acceptance Certificate is attached as **Appendix J, Acceptance Certificate** to the RFP.

If the Contractor delivers the Contract items in more than one delivery, unless otherwise specified in the Specifications for this procurement, the Purchaser will provide separate acceptance certificates for each delivery of the items, and the Purchaser will make separate payments for the Contract items corresponding to the amount of Contract items delivered and accepted **30 days** prior to the payment due date.

(b) Payments.

- (i) Full Term Intention. The Purchaser shall pay the applicable monthly payment for the Installment Items. The Purchaser shall continue payment for the full Installment Purchase term, unless the Purchaser terminates the Installment Purchase, either for Contractor default as set forth in the Default provision of the Contract or for non-appropriation of funds as specified in this section.
- (ii) Non-Appropriation. The Purchaser’s obligation is payable only and solely from funds allotted for the purpose of the Installment Purchase. If sufficient funds are not appropriated for continuation of performance under any Installment Purchase for any fiscal year subsequent to the one in which the Purchaser issued the Installment Purchase PO, the Purchaser may return the Installment items to the Contractor/Initial Assignee (as applicable), and thereafter the Contractor/Initial Assignee will release the Purchaser of all further obligations under the Installment Purchase, provided:

- (1) The Purchaser delivers unencumbered title to the Installment items to the contractor or Initial Assignee (if applicable);
- (2) The Purchaser returns the Installment items to the Contractor/Initial Assignee in good condition, reasonable wear and tear excepted; and
- (3) The Purchaser gives **30 days'** written notice of the failure of appropriations to the Contractor/Initial Assignee, along with a certification that the Installment Items are not being replaced by similar items from another vendor. In the event the Purchaser returns the Installment Items for failure of appropriations, the Purchaser shall pay all amounts then due under the Installment Purchase through the end of the fiscal year for which sufficient funds were appropriated for the Installment Purchase.

(c) Title and Security Interest.

(i) The title to the Installment Items shall pass to the Purchaser at the time and place of delivery to the Purchaser of each unit of equipment. The Contractor or its Initial Assignee shall have a purchase money security interest in the Installment Items until payment of all installments as set forth in the payment schedule are made, or if the Purchaser prepays its installments, upon payment of the agreed amount between the Contractor and the Purchaser as set forth in Subsection (i), Financing and Prepayment, of this Section.

- (1) Upon payment of the final installment or other concluding payment option, neither the Contractor nor its assignee shall have any further interest in the Installment Items.
- (2) The Installment Items shall remain personal property and shall not become a fixture or affixed to real property without consent of the Contractor/assignee.
- (3) At the request of the Contractor or Initial Assignee, the Purchaser will join the Contractor/assignee in executing one or more UCC-1 financing statements.
- (4) The Purchaser will keep the Installment Items free and clear of all encumbrances except the Contractor's/assignee's security interest.

(d) Use and Location of, and Alteration to Installment Items.

The Purchaser shall keep the Installment Items within the confines of the Commonwealth of Pennsylvania and shall inform the Contractor/Initial Assignee upon request of the location of the Installment Items. The Purchaser, at its own

cost and expense, shall maintain the Installment Items in good operating condition and will not use or deal with the Installment Items in any manner which is inconsistent with the terms of the Contract or any applicable laws and regulations. The Purchaser agrees not to misuse, abuse, or waste the Installment Items and the Purchaser will not allow the Installment Items to deteriorate, except for ordinary wear and tear resulting from their intended use. No alterations, changes, or modifications to the Installment Items shall be made without the approval of the Contractor/Initial Assignee.

(e) Assumption of Risks.

(i) The Purchaser shall, after acceptance of the Installment Items, assume and bear the risk of damage to, or loss or theft of, the Installment Items (including all component parts) from any cause other than action or inaction of the Contractor/assignee. The loss or damage of the Installment Items shall not impair any obligation of the Purchaser under these Installment Purchase Terms and Conditions, which shall continue in full force and effect. In the event that all or part of the Installment Items shall, as a result of the above-mentioned causes, become, in the Purchaser's reasonable determination, lost, stolen, destroyed, rendered unusable, or irreparably damaged, then the Purchaser shall notify the Contractor/assignee in writing. At its option, the Purchaser shall elect either:

(1) to replace the equipment with like equipment, or

(2) to pay pro rata to the Contractor/assignee all payments then currently due according to the payment schedule, plus the pro rata principal portion of any remaining installments. The "pro rata principal portion of remaining installment payments" is that percentage of the principal portion of remaining installment payments as of the date of payment that the cost of the units of the equipment lost, stolen, destroyed, or rendered irreparably unusable or damaged bears to the total cost of the equipment determined by the amounts set forth in the field purchase order.

(ii) The Purchaser assumes all risks and liabilities for injury to or death of any person, or damage to any property, arising out of the Purchaser's possession, use, operation, condition, or storage of any Installment Items, as more fully set forth in Paragraph (i) of Subsection (g) of this Section.

(iii) The Purchaser agrees to insure the Installment Items as provided under Paragraph (ii) of Subsection (g) of this Section.

(f) Warranties.

- (i) The Purchaser shall have the benefit of any and all manufacturer or supplier warranties for the Installment Items.
 - (ii) The Contractor/Initial Assignee and any subsequent assignee warrants that neither the Contractor/Initial Assignee or subsequent assignee, nor anyone acting or claiming through these parties by assignment or otherwise, will interfere with the Purchaser's quiet enjoyment of the Installment Items so long as no event of default as defined in Subsection (j) of this Section shall have occurred and be continuing.
- (g) Liability.
- (i) The Purchaser assumes all risks and liabilities for injury to or death of any person or damage to any property, arising out of the Purchaser's possession, use, operation, condition, or storage of any Installment Item, whether such injury or death be of agents or employees of the Purchaser or of third parties, and whether such property damage be to the Purchaser's property or the property of others; provided, however, that the damage or injury results from the action or inaction of the Purchaser, its agents or employees, and provided that judgment has been obtained against the Purchaser, its agents or employees. This provision shall not be construed to limit the governmental immunity of any Purchaser.
 - (ii) The Purchaser shall, during the Installment Purchase term, either self-insure or purchase insurance to cover the risks it has assumed under Paragraph (i) of this Subsection, including but not limited to risks of public liability and property damage.
- (h) Assignment.
- (i) The Purchaser shall not assign any Installment Purchase PO or other interest in the Installment items without the prior written consent of the Contractor or its assignee. The Contractor may assign, and/or grant security interests in whole or in part in, the Installment Purchase to an Initial Assignee, who in turn may further assign and/or grant a security interest in an Installment Purchase to a subsequent assignee without the Purchaser's consent. Any other Contractor assignment shall require the Purchaser's prior written consent. Upon written notice to the Purchaser, the Contractor may assign payments under any Installment Purchase to a third party.
 - (ii) The Contractor may assign, without DGS or Purchaser consent, any Installment Purchase PO to a third party ("Initial Assignee") who will fund the purchase of the Installment Items. The Initial Assignee may take title to, and assume the right to receive all payments for, the Installment Items. The Contractor shall notify the Purchaser of any Installment Purchase PO assignment in its acknowledgment of the Installment Purchase PO to the

Purchaser, providing the Purchaser with a copy of the assignment agreement between the Contractor and the Initial Assignee.

- (iii) Notwithstanding any provisions to the contrary in the Contract, in the event of an assignment to an Initial Assignee, the Initial Assignee shall be bound only to the Contractor's obligations specified in these Installment Purchase Terms and Conditions. An Initial Assignee shall not be responsible for any of the Contractor's additional representations, warranties, covenants, or obligations under the Contract Documents. By issuing an Installment Purchase PO, the Purchaser waives any claims it may have under the Installment Purchase against the Initial Assignee for any loss, damage, or expense caused by, defect in, or use or maintenance of any Installment Item. The Purchaser acknowledges that the Initial Assignee is not the supplier of the Installment Items and is not responsible for their selection or installation. After the ordering Purchaser executes, and the Initial Assignee receives, an acceptance certificate in the form attached to these Installment Purchase Terms and Conditions, if any portion of the Installment Items is unsatisfactory for any reason, the ordering Purchaser shall, nevertheless, continue to make payments under the applicable Installment Purchase terms and shall make any claim against the Contractor or the manufacturer, not against the Initial Assignee or any subsequent assignee of the Initial Assignee.
- (iv) After a Purchaser executes and the Initial Assignee receives an acceptance certificate:
 - (1) The Purchaser shall, regardless of whether any portion of the Installment Items is unsatisfactory for any reason, nevertheless, continue to make payments under the applicable Installment Purchase and shall make any claim relating to the Installment Items against the Contractor or the manufacturer, not against the Initial Assignee or any subsequent assignee; and
 - (2) The rights of the Initial Assignee and any subsequent assignee to receive payments are absolute and unconditional and shall not be affected by any defense or right of set-off.
- (v) Warranty Disclaimer.

IN THE EVENT THE CONTRACTOR ASSIGNS AN INSTALLMENT PURCHASE TO AN INITIAL ASSIGNEE, SUCH INITIAL ASSIGNEE AND ANY SUBSEQUENT ASSIGNEE MAKE NO WARRANTY (OTHER THAN A WARRANTY OF QUIET ENJOYMENT OF THE INSTALLMENT ITEMS), EXPRESS OR IMPLIED, AS TO ANY MATTER WHATSOEVER, INCLUDING BUT NOT LIMITED TO THE IMPLIED WARRANTIES OF MERCHANTABILITY OR FITNESS FOR

A PARTICULAR PURPOSE. AS TO THE INITIAL ASSIGNEE AND ANY SUBSEQUENT ASSIGNEE, THE PURCHASER TAKES THE EQUIPMENT AND ANY FINANCED ITEM "AS IS." IN NO EVENT SHALL THE INITIAL ASSIGNEE OR ANY SUBSEQUENT ASSIGNEE HAVE ANY LIABILITY FOR, NOR SHALL THE PURCHASER HAVE ANY REMEDY AGAINST, THE INITIAL ASSIGNEE OR ANY SUBSEQUENT ASSIGNEE FOR CONSEQUENTIAL DAMAGES, LOSS OF SAVINGS, OR LOSS OF USE.

(i) Financing and Prepayment.

- (i) If the Contractor is not the supplier of the Installment Items, the Contractor will pay the charges for the Installment Items directly to the supplier. In the event the Contractor assigns the Installment Purchase to an Initial Assignee, the Initial Assignee will pay the charges directly to the Contractor or the supplier, as applicable. If the Contractor has assigned payments under the Installment Purchase to an Initial Assignee, the Purchaser's obligation to make payments for the Installment Items for which the Purchaser has executed and delivered acceptance certificates shall not be affected by any discontinuance, return, or destruction of any license or licensed program materials, or by any Purchaser dissatisfaction with any Installment Item.
- (ii) The Purchaser may at any time elect to prepay its remaining Installment Purchase payments. The Purchaser shall provide notice of the intended prepayment date, which shall be at least one month after the date of the notice. Depending on market conditions at the time, the Contractor/Initial Assignee may reduce the balance of the remaining payments to reflect the requested prepayment and shall advise the Purchaser of the balance to be paid.
- (iii) If the Purchaser purchases Contract items related to an Installment Item prior to the expiration of the Installment Purchase terms, or if the Installment Purchase is terminated for any reason except non-appropriation as described in Subsection (b) of these Installment Purchase Terms and Conditions, and if the Installment Item has been delivered and the Purchaser has executed and delivered to the Contractor an acceptance certificate, the Purchaser shall prepay such Installment Item.

(j) Remedies for Default.

- (i) If the Purchaser does not make a required payment within **30 days** after its due date and such nonpayment continues for **15 days** after receipt of written notice from the Contractor/Initial Assignee that the Purchaser is delinquent in payment, if the Purchaser breaches any other provision under these Terms and Conditions and such breach continues for **15 days** after receipt of written notice of the breach from the Contractor/Initial Assignee, or if the

Purchaser files any petition or proceeding (or has a petition or proceeding filed against it) under any bankruptcy, insolvency, or similar law, the Contractor/Initial Assignee may pursue and enforce the following remedies, individually or collectively:

- (1) Terminate the applicable Installment Purchase.
 - (2) Take possession of any or all Contract items in the Purchaser's possession, without any court order or other process of law. For such purpose, upon written notice of its intention to do so, the Contractor or its assignee may enter upon the premises where the Contract items may be and remove and repossess the Contract items, from the premises without being liable to the Purchaser in any action or legal proceedings. The Contractor/assignee may, at its option, sell the repossessed Contract items at public or private sale for cash or credit. The Purchaser shall be liable for the Contractor's/assignee's expenses of retaking possession, including without limitation the removal of the Contract items and placing the Contract items in good operating condition (if not in good operating condition at the time of removal) in accordance with the manufacturer's specifications. Repossessed Contract items shall include only those items that were purchased under the Installment Purchase.
 - (3) Recover from the Purchaser all payments then due, plus the net present value of the amount of the remaining payments. The present value of such remaining payments shall be calculated using a discount rate equal to the average of the weekly two- and three-year Treasury Constant Maturities published by the Federal Reserve Board for the last calendar week of the month preceding the contractor's/assignee's termination of the applicable Installment Purchase. The Treasury Constant Maturities are published in Statistical Release H.15 and may be accessed via the [Federal Reserve Board's Internet website](#).
- (ii) In the event of Contractor default under the Default provision of the Contract, the Purchaser may pursue one or more of the following remedies:
- (1) If the payments under the Installment Purchase have been assigned to an Initial Assignee, the Purchaser shall continue to make payments for those Contract Items which have been delivered and for which the Purchaser has provided acceptance certificates to the Contractor/Initial Assignee.
 - (2) The Purchaser may cancel, without liability for payment, its order for any Contract items which have not been delivered and for which

it has not issued acceptance certificates. In this instance, the amount of the Contract payments will be recalculated to take into consideration and pay for the actual number of Contract items which were delivered and accepted. If no Installment items have been delivered and accepted, the Purchaser may terminate the Installment Purchase without liability for any payment.

- (3) If payments have not been assigned, the Purchaser may set off or counterclaim any and all damages incurred by the Purchaser as a result of the contractor's default against its obligation to make payments.

(k) Compliance with Internal Revenue Code.

- (i) **Tax Exempt Financing.** If it intends to provide tax exempt financing, the Contractor/Initial Assignee must file, in timely fashion, any reports the Internal Revenue Service may require with respect to the order under the Internal Revenue Code (IRC). The Purchaser shall cooperate with the Contractor/Initial Assignee in the preparation and execution of these documents. The Purchaser shall also keep a copy of each notification of assignment with the Purchaser's counterpart of the order and shall not, during the Installment Purchase term, permit the Installment Items to be directly or indirectly used for a private business use within the meaning of Section 141 of the IRC.
- (ii) **Governmental Status.** Eligible Purchasers include State entities or political subdivisions of a State for the purpose of Section 103(a) of the IRC as well as tax exempt non-profit corporations and entities under 501(c)(4) of the IRC. Any misrepresentation of a Purchaser's status under the IRC shall constitute an event of default by the Purchaser. If the Internal Revenue Service rules that the Purchaser does not so qualify under either Section 103(a) or 501(c)(4) of the IRC, or if the Purchaser fails to cooperate with the Contractor/Initial Assignee in the preparation and execution of any reports required under Section 124 or 149 of the IRC (including 8038G and 8038GC forms), the Purchaser will, upon demand, pay the Contractor/Initial Assignee a sum the Contractor/Initial Assignee determines sufficient to return the Contractor/Initial Assignee to the economic status it would otherwise have received.

(l) Governing Law.

All Purchases made under these Installment Purchase Terms and Conditions shall be governed by and construed in accordance with the laws of the Commonwealth of Pennsylvania, except that the parties agree that Article 2A of the Uniform Commercial Code shall not apply or govern transactions under these Installment Purchase Terms and Conditions.

(m) Notices.

Service of all notices under these Installment Purchase Terms and Conditions shall be sufficient if delivered to the Purchaser at the address set forth in the applicable Installment Purchase PO, or to the Contractor/Initial Assignee at the address set forth in its acknowledgment of the Installment Purchase PO, including any attached document.

Notices by mail shall be effective when deposited in the U.S. mail, properly addressed, with sufficient paid postage. Notices delivered by hand or by overnight courier shall be effective when actually received.

56. Leasing Additional Terms and Conditions

To the extent that the Contractor offers the Commonwealth or any purchasing agency (“Lessee”) the option to lease any items covered by the Contract, these Leasing Terms and Conditions shall, in addition to the other terms and conditions of the Contract, govern the Lease, except to the extent the Contractor assigns a Lease to an Initial Assignee, in which case the Initial Assignee shall be bound to the obligations of the Contractor only as specified in these Leasing Terms and Conditions. If a Lessee desires to lease contract items, the Lessee shall indicate its leasing election on the PO issued to the Contractor (“Lease PO”). By issuing a Lease PO, the Lessee explicitly agrees to these Leasing Terms and Conditions. Any items covered by a Lease shall be called “Leased Property” in these Leasing Terms and Conditions. To the extent that there is a conflict between the other terms and conditions of the Contract and these Leasing Terms and Conditions, these Leasing Terms and Conditions shall prevail to the extent that the Lessee has elected a leasing option.

(a) Term of Lease.

The Contractor may provide any Leased Property under the Contract for any term up to **60 months**, including a Fair Market Value Option for Lease/Purchases. The Lessee shall identify the term selected, as well as its election of either a Lease or Lease/Purchase option, on the Lease PO. The Lease term shall commence on the date the Lessee accepts the Leased Property by executing the Acceptance Certificate, and the term shall continue for the length specified on the Lease PO. The form of the Acceptance Certificate is attached as **Appendix J, Acceptance Certificate**, to the RFP.

If the Contractor delivers the Leased Property in more than one delivery, unless otherwise specified in the Specifications for this procurement, the Lessee will provide separate acceptance certificates for each delivery of the items, and the Lessee will make periodic payments for the Leased Property corresponding to the amount of the Leased Property delivered and accepted **30 days** prior to the payment due date.

(b) Payments.

- (i) Full Term Intention. The Lessee shall pay the applicable monthly or annual rent payment for the Leased Property for the full Lease term, unless the Lessee terminates the Lease, either for Contractor default as set forth in the Default provision of the Contract or for non-appropriation of funds as specified in this section.
- (ii) Non-Appropriation. The Lessee's obligation is payable only and solely from funds allotted for the purpose of the Lease. If sufficient funds are not appropriated for continuation of performance under any Lease for any fiscal year subsequent to the one in which the Lessee issued the Lease PO, the Lessee may return the Leased Property to the Contractor/Initial Assignee (as applicable), and thereafter the Contractor/Initial Assignee shall release the Lessee of all further obligations under the Lease, provided:
 - (1) The Lessee delivers unencumbered title to the Leased Property to the Contractor or Initial Assignee (if applicable);
 - (2) The Lessee returns the Leased Property to the Contractor/Initial Assignee in good condition, reasonable wear and tear excepted; and
 - (3) The Lessee gives **30 days'** written notice of the failure of appropriations to the Contractor/Initial Assignee, along with a certification that the Leased Property is not being replaced by similar items from another vendor. In the event the Lessee returns the Leased Property for failure of appropriations, the Lessee shall pay all amounts then due under the Lease through the end of the fiscal year for which sufficient funds were appropriated for the Lease.

(c) Title

- (i) Title to the Leased Property shall not pass to the Lessee but shall remain in the Contractor or Initial Assignee, whichever applies; except in the case of a Lease/Purchase, the title shall pass to the Lessee upon payment of the final installment or other concluding payment option.
 - (1) Upon payment of the final installment or other concluding payment option, neither the Contractor nor its assignee shall have any further interest in the Leased Property.
 - (2) The Leased Property shall remain personal property and shall not become a fixture or affixed to real property without consent of the Contractor/assignee.

- (3) At the request of the Contractor or Initial Assignee, the Lessee will join the Contractor/assignee in executing one or more UCC-1 financing statements.
- (4) The Lessee will keep the Leased Property free and clear of all encumbrances except the Contractor's/assignee's security interest.

(d) Use and Location of, and Alteration to Leased Property.

The Lessee shall keep the Leased Property within the confines of the Commonwealth of Pennsylvania and shall inform the Contractor/Initial Assignee upon request of the location of the Leased Property. The Lessee, at its own cost and expense, shall maintain the Leased Property in good operating condition and will not use or deal with the Leased Property in any manner which is inconsistent with the terms of the Contract or any applicable laws and regulations. The Lessee agrees not to misuse, abuse, or waste the Leased Property and the Lessee will not allow the Leased Property to deteriorate, except for ordinary wear and tear resulting from their intended use. No alterations, changes, or modifications to the Leased Property shall be made without the approval of the Contractor/Initial Assignee.

(e) Risk of Loss.

The Contractor shall assume and bear the risk of loss or damage to, or theft of, the Leased Property and all component parts while the Leased Property or parts are in the Lessee's possession, unless the Lessee could have prevented such loss, damage, or theft by exercising reasonable care or diligence in the use, protection, or care of the Leased Property or parts. No loss or damage to the Leased Property or parts shall impair any Contractor or Lessee obligation under the Lease, except as expressly provided in these Leasing Terms and Conditions. If the damage could not have been prevented by the Lessee's exercise of reasonable care or diligence, and the Contractor determines the Leased Property or parts can be economically repaired, the Contractor shall repair or cause to be repaired all damages to the Leased Property or their parts. In the event that the any of the Leased Property or their parts are stolen or destroyed, or if in the Contractor's opinion they are rendered irreparable, unusable, or damaged, the affected Leased Property shall be considered a total loss and the Lease shall terminate as to that Leased Property, and the Lessee's obligation to pay rent for the affected Leased Property shall be deemed to have ceased as of the date of the loss.

(f) Warranties.

- (i) The Lessee shall have the benefit of any and all manufacturer or supplier warranties for the Leased Property during the Lease term.
- (ii) The Contractor/Initial Assignee and any subsequent assignee warrants that neither the Contractor/Initial Assignee or subsequent assignee, nor anyone

acting or claiming through these parties by assignment or otherwise, will interfere with the Lessee's quiet enjoyment of the Leased Property so long as no event of default as defined in Subsection (j) of this Section shall have occurred and be continuing.

(g) Liability.

- (i) The Lessee assumes all risks and liabilities for injury to or death of any person or damage to any property, arising out of the Lessee's possession, use, operation, condition, or storage of any Leased Property, whether such injury or death be of agents or employees of the Lessee or of third parties, and whether such property damage be to the Lessee's property or the property of others; provided, however, that the damage or injury results from the action or inaction of the Lessee, its agents or employees, and provided that judgment has been obtained against the Lessee, its agents or employees. This provision shall not be construed to limit the governmental immunity of any Lessee.
- (ii) The Lessee shall, during the Lease term, either self-insure or purchase insurance to cover the risks it has assumed under Paragraph (i) of this Subsection, including but not limited to risks of public liability and property damage.

(h) Assignment.

- (i) The Lessee shall not assign any Lease PO or other interest in the Leased Property without the prior written consent of the Contractor or its assignee. The Contractor may assign, and/or grant security interests in whole or in part in, the Lease PO and Leased Property to an Initial Assignee, who in turn may further assign and/or grant a security interest in a Lease to a subsequent assignee without the Lessee's consent. Any other Contractor assignment shall require the Lessee's prior written consent. Upon written notice to the Lessee, the Contractor may assign payments under any Lease to a third party.
- (ii) The Contractor may assign, without Lessee consent, any Lease PO to a third party ("Initial Assignee") who will fund the purchase of the Leased Property. The Initial Assignee may take title to, and assume the right to receive all rental payments for, the Leased Property. The Contractor shall notify the Lessee of any Lease PO assignment in its acknowledgment of the Lease PO to the Lessee, providing the Lessee with a copy of the assignment agreement between the Contractor and the Initial Assignee.
- (iii) Notwithstanding any provisions to the contrary in the Contract, in the event of an assignment to an Initial Assignee, the Initial Assignee shall be bound only to the Contractor's obligations specified in these Leasing Terms and

Conditions. An Initial Assignee shall not be responsible for any of the Contractor's additional representations, warranties, covenants, or obligations under the Contract Documents. By issuing a Lease PO, the Lessee waives any claims it may have under the Lease against the Initial Assignee for any loss, damage, or expense caused by, defect in, or use or maintenance of any Leased Property. The Lessee acknowledges that the Initial Assignee is not the supplier of the Leased Property and is not responsible for their selection or installation. After the ordering Lessee executes, and the Initial Assignee receives, an Acceptance Certificate, if any portion of the Leased Property is unsatisfactory for any reason, the ordering Lessee shall, nevertheless, continue to make payments under the applicable Lease terms and shall make any claim against the Contractor or the manufacturer, not against the Initial Assignee or any subsequent assignee of the Initial Assignee.

(iv) After a Lessee executes and the Initial Assignee receives an Acceptance Certificate:

(1) The Lessee shall, regardless of whether any portion of the Leased Property is unsatisfactory for any reason, nevertheless, continue to make payments under the applicable Lease and shall make any claim relating to the Leased Property against the Contractor or the manufacturer, not against the Initial Assignee or any subsequent assignee; and

(2) The rights of the Initial Assignee and any subsequent assignee to receive rental payments are absolute and unconditional and shall not be affected by any defense or right of set-off.

(v) Warranty Disclaimer.

IN THE EVENT THE CONTRACTOR ASSIGNS A LEASE TO AN INITIAL ASSIGNEE, SUCH INITIAL ASSIGNEE AND ANY SUBSEQUENT ASSIGNEE MAKE NO WARRANTY (OTHER THAN A WARRANTY OF QUIET ENJOYMENT OF THE LEASED PROPERTY), EXPRESS OR IMPLIED, AS TO ANY MATTER WHATSOEVER, INCLUDING BUT NOT LIMITED TO THE IMPLIED WARRANTIES OF MERCHANTABILITY OR FITNESS FOR A PARTICULAR PURPOSE. AS TO THE INITIAL ASSIGNEE AND ANY SUBSEQUENT ASSIGNEE, THE LESSEE TAKES THE LEASED PROPERTY "AS IS." IN NO EVENT SHALL THE INITIAL ASSIGNEE OR ANY SUBSEQUENT ASSIGNEE HAVE ANY LIABILITY FOR, NOR SHALL THE LESSEE HAVE ANY REMEDY AGAINST, THE INITIAL ASSIGNEE OR ANY SUBSEQUENT ASSIGNEE FOR CONSEQUENTIAL DAMAGES, LOSS OF SAVINGS, OR LOSS OF USE.

(i) Financing and Prepayment.

- (i) If the Contractor is not the supplier of the Leased Property, the Contractor will pay the charges for the Leased Property directly to the supplier. In the event the Contractor assigns the Lease to an Initial Assignee, the Initial Assignee will pay the charges directly to the Contractor or the supplier, as applicable. If the Contractor has assigned rental payments under the Lease to an Initial Assignee, the Lessee's obligation to make rental payments for the Leased Property for which the Lessee has executed and delivered acceptance certificates shall not be affected by any discontinuance, return, or destruction of any license or licensed program materials, or by any Lessee dissatisfaction with any Leased Property.
- (ii) The Lessee may at any time terminate the financing for any Leased Property by prepaying its remaining rental payments. The Lessee shall provide notice of the intended prepayment date, which shall be at least one month after the date of the notice. Depending on market conditions at the time, the Contractor/Initial Assignee may reduce the balance of the remaining rental payments to reflect the requested prepayment and shall advise the Lessee of the balance to be paid.
- (iii) If the Lessee purchases Contract items related to Leased Property prior to the expiration of the Lease term, or if the Lease is terminated for any reason except non-appropriation as described in Subsection (b) of this Section, and if the Leased Property has been delivered and the Lessee has executed and delivered to the Contractor an acceptance certificate, the Lessee shall prepay such Leased Property.

(j) Remedies for Default.

- (i) If the Lessee does not make a required payment within **30 days** after its due date and such nonpayment continues for **15 days** after receipt of written notice from the Contractor/Initial Assignee that the Lessee is delinquent in payment, if the Lessee breaches any other provision under these Leasing Terms and Conditions and such breach continues for **15 days** after receipt of written notice of the breach from the Contractor/Initial Assignee, or if the Lessee files any petition or proceeding (or has a petition or proceeding filed against it) under any bankruptcy, insolvency, or similar law, the Contractor/Initial Assignee may pursue and enforce the following remedies, individually or collectively:
 - (1) Terminate the applicable Lease.
 - (2) Take possession of any or all Leased Property in the Lessee's possession, without any court order or other process of law. For

such purpose, upon written notice of its intention to do so, the Contractor or its assignee may enter upon the premises where the Leased Property may be and remove and repossess the Leased Property, from the premises without being liable to the Lessee in any action or legal proceedings. The Contractor/assignee may, at its option, sell the repossessed Leased Property at public or private sale for cash or credit. The Lessee shall be liable for the Contractor's/assignee's expenses of retaking possession, including without limitation the removal of the Leased Property and placing the Leased Property in good operating condition (if not in good operating condition at the time of removal) in accordance with the manufacturer's specifications. Repossessed Leased Property shall include only those items that were leased or lease/purchased under the Lease.

- (3) Recover from the Lessee all rental payments then due, plus the net present value of the amount of the remaining rental payments. The present value of such remaining rental payments shall be calculated using a discount rate equal to the average of the weekly two- and three-year Treasury Constant Maturities published by the Federal Reserve Board for the last calendar week of the month preceding the contractor's/assignee's termination of the applicable Lease. The Treasury Constant Maturities are published in Statistical Release H.15 and may be accessed via the [Federal Reserve Board's Internet website](#).

(ii) In the event of Contractor default under the Default provision of the Contract, the Lessee may pursue one or more of the following remedies:

- (1) If the rental payments under the Lease have been assigned to an Initial Assignee, the Lessee shall continue to make payments for that Leased Property which has been delivered and for which the Lessee has provided acceptance certificates to the Contractor/Initial Assignee.
- (2) The Lessee may cancel, without liability for payment, its order for any Leased Property which has not been delivered and for which it has not issued acceptance certificates. In this instance, the amount of the rental payments will be recalculated to take into consideration and pay for the actual amount of Leased Property which was delivered and accepted. If no Leased Property has been delivered and accepted, the Lessee may terminate the Lease without liability for any payment.
- (3) If payments have not been assigned, the Lessee may set off or counterclaim any and all damages incurred by the Lessee as a result

of the Contractor's default against its obligation to make rental payments.

(k) Purchase Option.

If the Lessee is not in default, it shall have the right at the expiration of the Lease term to buy the Leased Property "as is with no additional warranty" by tendering the purchase option amount the parties have established. For any Lease with a Fair Market Value Option, the fair market value of the equipment shall be established by the Contractor/Initial Assignee and shall not exceed the then-current purchase price of the Leased Property as established in the Contract. Upon the Lessee's exercise of a purchase option and payment of the required amount to the Contractor/Initial Assignee, all right, title, and interest in the Leased Property shall pass to the Lessee.

(l) Extension.

If the Lessee does not elect to purchase the Leased Property at the expiration of a Lease term, and the Lessee is not in default under the Lease, the Lessee may elect to extend the Lease by written notification to the Contractor/Initial Assignee. The Lessee will make any elective extension under the same Leasing Terms and Conditions, including any rent payable (not less than fair market rental value), and will continue until the earlier of termination by either party upon one month's prior written notice, or five years from the date of installation.

(m) Return of Leased Property.

At the expiration or termination of a Lease for any Leased Property, or upon Contractor/Initial Assignee demand pursuant to Subsection (j) of this Section, the Lessee shall promptly return the Leased Property, freight prepaid, to any location in the continental United States specified by the Contractor/Initial Assignee. The Lessee shall pay the required rent for the Leased Property until they have been shipped to the Contractor.

(i) Since DGS has, as a matter of policy, determined that all hard drives contain information that is confidential or sensitive, the Contractor shall, at its discretion, either remove and destroy any hard drive from the Leased Property or clean the hard drive to Office of Administration/U.S. Department of Defense standards, and the Contractor shall provide written certification to the Lessee that the hard drive has been destroyed or cleaned to Office of Administration/U.S. Department of Defense standards.

(ii) Except in the event of a total loss of any or all Leased Property as described in Subsection (e) of this Section, and except for any costs associated with the removal, destruction, and cleaning of any hard drives, the Lessee shall pay any costs the Contractor/Initial Assignee incurs to restore the Leased

Property to good operating condition in accordance with the Contract specifications. All parts the Contractor/Initial Assignee may remove and replace shall become the Contractor's/Initial Assignee's property.

- (iii) The Contractor's/Initial Assignee's costs associated with the cleaning of any hard drive to Office of Administration/U.S. Department of Defense standards and the removal and destruction of any hard drive(s) shall be included in the rental amount. The Lessee shall not be required to pay additional charges for the Contractor's/Initial Assignee's cleaning of a hard drive to Office of Administration/U.S. Department of Defense standards nor for the Contractor's/Initial Assignee's removal and destruction of any hard drive(s) upon the return of a Leased item.

(n) **Compliance with Internal Revenue Code**

- (i) **Tax Exemption Financing.** If it intends to provide tax exempt financing, the Contractor/Initial Assignee must file, in timely fashion, any reports the Internal Revenue Service may require with respect to the order under the Internal Revenue Code (IRC). The Lessee shall cooperate with the Contractor/Initial Assignee in the preparation and execution of these documents. The Lessee shall also keep a copy of each notification of assignment with the Lessee's counterpart of the order and shall not, during the Lease term, permit the Leased Property to be directly or indirectly used for a private business use within the meaning of Section 141 of the IRC.
- (ii) **Governmental Status.** Eligible Lessees include State entities or political subdivisions of a State for the purpose of Section 103(a) of the IRC as well as tax exempt non-profit corporations and entities under 501(c)(4) of the IRC. Any misrepresentation of a Lessee's status under the IRC shall constitute an event of default by the Lessee. If the Internal Revenue Service rules that the Lessee does not so qualify under either Section 103(a) or 501(c)(4) of the IRC, or if the Lessee fails to cooperate with the Contractor/Initial Assignee in the preparation and execution of any reports required under Section 124 or 149 of the IRC (including 8038G and 8038GC forms), the Lessee will, upon demand, pay the Contractor/Initial Assignee a sum the Contractor/Initial Assignee determines sufficient to return the Contractor/Initial Assignee to the economic status it would otherwise have received.

(o) **Governing Law.**

All Leases made under these Leasing Terms and Conditions shall be governed by and construed in accordance with the laws of the Commonwealth of Pennsylvania, except that the parties agree that Article 2A of the Uniform Commercial Code shall not apply or govern transactions under these Leasing Terms and Conditions.

(p) Notices.

Service of all notices under these Leasing Terms and Conditions shall be sufficient if delivered to the Lessee at the address set forth in the applicable Lease PO, or to the Contractor/Initial Assignee at the address set forth in its acknowledgment of the Lease PO, including any attached document. Notices by mail shall be effective when deposited in the U.S. mail, properly addressed, with sufficient paid postage.

Notices delivered by hand or by overnight courier shall be effective when actually received.

57. Insurance

- (a) The Contractor shall procure and maintain at its expense and require its subcontractors to procure and maintain, as appropriate, the following types of insurance, issued by companies acceptable to the Commonwealth and authorized to conduct such business under the laws of the Commonwealth of Pennsylvania:
- (i) Workers' Compensation Insurance for all of the Contractor's employees and those of any subcontractor engaged in performing Services in accordance with the *Worker's Compensation Act*, the Act of June 2, 1915, P.L. 736, No. 338, reenacted and amended June 21, 1939, P.L. 520, No. 281, as amended, 77 P.S. §§ 101—2708.
 - (ii) Public liability and property damage insurance to protect the Commonwealth, the Contractor, and any and all Subcontractors from claims for damages for personal injury (including bodily injury), sickness or disease, accidental death, and damage to property, including loss of use resulting from any property damage which may arise from its operations under this Contract, whether such operation be by the Contractor, by any Subcontractor, or by anyone directly or indirectly employed by either. The limits of such insurance shall be in an amount not less than \$500,000 per person and \$2,000,000 per occurrence, personal injury and property damage combined. Such policies shall be occurrence rather than claims-made policies and shall name the Commonwealth of Pennsylvania as an additional insured. The insurance shall not contain any endorsements or any other form designed to limit and restrict any action by the Commonwealth as an additional insured against the insurance coverages in regard to the work performed for the Commonwealth.
 - (iii) Prior to commencing work under the Contract, the Contractor shall provide the Commonwealth with a copy of each current certificate of insurance. These certificates shall contain a provision that coverages afforded under the policies will not be canceled or changed in such a way to cause the coverage to fail to comply with the requirements of this subsection (b) until

at least **fifteen (15) days'** prior written notice has been given to the Commonwealth.

- (b) The Contractor agrees to maintain such insurance for the life of the Contract.

58. Notice

Any written notice to any party under this Contract shall be deemed sufficient if delivered personally, or by facsimile, telecopy, electronic or digital transmission (provided such delivery is confirmed), or by a recognized overnight courier service (e.g., DHL, Federal Express, etc.) with confirmed receipt, or by certified or registered United States mail, postage prepaid, return receipt requested, and sent to following:

- (a) If to the Contractor: the Contractor's address as recorded in the Commonwealth's Supplier Registration system.
- (b) If to the Commonwealth: the address of the Issuing Office as set forth on the Contract.

59. *Right-To-Know Law*

- (a) The Pennsylvania *Right-to-Know Law*, 65 P.S. §§ 67.101—3104, (“RTKL”) applies to this Contract. For the purpose of these provisions, the term “the Commonwealth” shall refer to the contracting Commonwealth agency.
- (b) If the Commonwealth needs the Contractor's assistance in any matter arising out of the RTKL related to this Contract, it shall notify the Contractor using the legal contact information provided in this Contract. The Contractor, at any time, may designate a different contact for such purpose upon reasonable prior written notice to the Commonwealth.
- (c) Upon written notification from the Commonwealth that it requires the Contractor's assistance in responding to a request under the RTKL for information related to this Contract that may be in the Contractor's possession, constituting, or alleged to constitute, a public record in accordance with the RTKL (“Requested Information”), the Contractor shall:
 - (i) Provide the Commonwealth, within **ten (10) calendar days** after receipt of written notification, access to, and copies of, any document or information in the Contractor's possession arising out of this Contract that the Commonwealth reasonably believes is Requested Information and may be a public record under the RTKL; and
 - (ii) Provide such other assistance as the Commonwealth may reasonably request, in order to comply with the RTKL with respect to this Contract.

- (d) If the Contractor considers the Requested Information to include a request for a Trade Secret or Confidential Proprietary Information, as those terms are defined by the RTKL, or other information that the Contractor considers exempt from production under the RTKL, the Contractor must notify the Commonwealth and provide, within **seven (7) calendar days** of receiving the written notification, a written statement signed by a representative of the Contractor explaining why the requested material is exempt from public disclosure under the RTKL.
- (e) The Commonwealth will rely upon the written statement from the Contractor in denying a RTKL request for the Requested Information unless the Commonwealth determines that the Requested Information is clearly not protected from disclosure under the RTKL. Should the Commonwealth determine that the Requested Information is clearly not exempt from disclosure, the Contractor shall provide the Requested Information within **five (5) business days** of receipt of written notification of the Commonwealth's determination.
- (f) If the Contractor fails to provide the Requested Information within the time period required by these provisions, the Contractor shall indemnify and hold the Commonwealth harmless for any damages, penalties, costs, detriment or harm that the Commonwealth may incur as a result of the Contractor's failure, including any statutory damages assessed against the Commonwealth.
- (g) The Commonwealth will reimburse the Contractor for any costs associated with complying with these provisions only to the extent allowed under the fee schedule established by the Office of Open Records or as otherwise provided by the RTKL if the fee schedule is inapplicable.
- (h) The Contractor may file a legal challenge to any Commonwealth decision to release a record to the public with the Office of Open Records, or in the Pennsylvania Courts, however, the Contractor shall indemnify the Commonwealth for any legal expenses incurred by the Commonwealth as a result of such a challenge and shall hold the Commonwealth harmless for any damages, penalties, costs, detriment or harm that the Commonwealth may incur as a result of the Contractor's failure, including any statutory damages assessed against the Commonwealth, regardless of the outcome of such legal challenge. As between the parties, the Contractor agrees to waive all rights or remedies that may be available to it as a result of the Commonwealth's disclosure of Requested Information pursuant to the RTKL.
- (i) The Contractor's duties relating to the RTKL are continuing duties that survive the expiration of this Contract and shall continue as long as the Contractor has Requested Information in its possession.

60. Enhanced Minimum Wage.

- (a) Enhanced Minimum Wage. Contractor/Lessor agrees to pay no less than \$12.00 per hour to its employees for all hours worked directly performing the services

called for in this Contract/Lease, and for an employee's hours performing ancillary services necessary for the performance of the contracted services or lease when such employee spends at least twenty per cent (20%) of their time performing ancillary services in a given work week.

- (b) Adjustment. Beginning July 1, 2019, and annually thereafter, the minimum wage rate shall be increased by \$0.50 until July 1, 2024, when the minimum wage reaches \$15.00. Thereafter, the minimum wage rate would be increased by an annual cost-of-living adjustment using the percentage change in the Consumer Price Index for All Urban Consumers (CPI-U) for Pennsylvania, New Jersey, Delaware, and Maryland. The applicable adjusted amount shall be published in the Pennsylvania Bulletin by March 1 of each year to be effective the following July 1.
- (c) Exceptions. These Enhanced Minimum Wage Provisions shall not apply to employees:
 - (i) exempt from the minimum wage under the Minimum Wage Act of 1968;
 - (ii) covered by a collective bargaining agreement;
 - (iii) required to be paid a higher wage under another state or federal law governing the services, including the Prevailing Wage Act and Davis-Bacon Act; or
 - (iv) required to be paid a higher wage under any state or local policy or ordinance.
- (d) Notice. Contractor/Lessor shall post these Enhanced Minimum Wage Provisions for the entire period of the contract conspicuously in easily-accessible and well-lighted places customarily frequented by employees at or near where the contracted services are performed.
- (e) Records. Contractor/Lessor must maintain and, upon request and within the time periods requested by the Commonwealth, furnish all employment and wage records necessary to document compliance with these Enhanced Minimum Wage Provisions.
- (f) Sanctions. Failure to comply with these Enhanced Minimum Wage Provisions may result in the imposition of sanctions, which may include, but shall not be limited to, termination of the contract or lease, nonpayment, debarment or referral to the Office of General Counsel for appropriate civil or criminal referral.
- (g) Subcontractors. Contractor/Lessor shall include the provisions of these Enhanced Minimum Wage Provisions in every subcontract so that these provisions will be binding upon each subcontractor.

61. Manufacturer’s Price Reduction.

If, prior to the delivery of the awarded Supplies by the Contractor, a price reduction is announced by the original equipment manufacturer, a comparative price reduction will be given to the Commonwealth by the Contractor.

62. Special Requirements.

The Commonwealth reserves the right to purchase Supplies and Services within the scope of this Contract through other procurement methods whenever the Commonwealth deems it to be in its best interest.

63. Prevailing Minimum Wages.

If applicable to this Contract, the Contract with the awarded vendor is subject to and shall comply with the provisions, duties, obligations, remedies and penalties of the *Pennsylvania Prevailing Wage Act*, [The Act of August 15, 1961](#), P.L. 987, No. 442, as amended, 43 P.S. §§ 165-1—165-17 and its regulations 34 Pa. Code §§ [9.101—9.112](#), which are incorporated herein by reference as if fully set forth herein. The Contractor shall pay no less than the wage rates including contributions for employee benefits as determined by the Secretary of Labor and Industry (hereinafter referred to in this paragraph as “Secretary”) for each craft or classification of all workers needed to perform this Contract during the term hereof for the county in which the work is to be performed. In compliance with said *Pennsylvania Prevailing Wage Act*, the Prevailing Minimum Wage Predetermination, as approved by the Secretary, is attached hereto and made a part hereof.

- (a) The provisions of this paragraph shall apply to all work performed on the contract by the contractor and to all work performed on the contract by all subcontractors. The contractor shall insert in each of its subcontracts all of these required contract provisions and stipulations contained in this paragraph and such other stipulations as may be required.
- (b) No worker may be employed on the public work except in accordance with the classifications set forth in the decisions of the Secretary. In the event that additional or different classifications are necessary, the procedure set forth in section 8 of the Act (43 P.S. § 165-8) and section [9.107](#) of the Act’s Regulations (relating to petition for review of rates and hearings) shall be followed.
- (c) Workers employed or working on the public work shall be paid unconditionally, regardless of whether any contractual relationship exists or the nature of a contractually relationship which may be alleged to exist between a contractor, subcontractor and workers, at least once a week without deduction or rebate, on any account, either directly or indirectly, except authorized deductions, the full amounts due at the time of payment, computed at the rates applicable to the time worked in the appropriate classification. Nothing in the contract, the Prevailing Wage Act or

its Regulations prohibits the payment of more than the general prevailing minimum wage rates as determined by the Secretary to any worker or public work.

- (d) The contractor and each subcontractor shall post for the entire period of construction the wage determination decisions of the Secretary, including the effective date of changes thereof, in a prominent and easily accessible place or places at the site of the work and at the place or places used by them to pay workers their wages. The posted notice of wage rates shall contain the following information:
 - (i) The name of project.
 - (ii) The name of public body for which it is being constructed.
 - (iii) The crafts and classifications of workers listed in the Secretary's general prevailing minimum wage rate determination for the particular project.
 - (iv) The general prevailing minimum wage rates determined for each craft and classification and the effective date of changes.
 - (v) A statement advising workers that if they have been paid less than the general prevailing minimum wage rate for their job classification or that the contractor or subcontractor are not complying with the act or the regulations in any manner whatsoever, the worker may file a protest in writing with the Secretary of Labor and Industry within **3 months** of the date of the occurrence, objecting to the payment to a contractor to the extent of the amount due or to become due to them as wages for work performed on the public work project. A worker paid less than the rate specified in the contract shall have a civil right of action for the difference between the wage paid and the wages stipulated in the contract, which right of action must be exercised within **6 months** from the occurrence of the event creating the right.
- (e) The contractor and subcontractors shall keep an accurate record showing the name, craft or classification, number of hours worked per day, and the actual hourly rate of wage paid including employee benefits, to each worker employed by the contractor or subcontractor in connection with the public work. The record shall include deductions from each worker. The record shall be preserved for **2 years** from the date of payment and shall be open at reasonable hours to the inspection of the public body awarding the contract and to the Secretary or the Secretary's authorized representatives.
- (f) Apprentices shall be limited to numbers in accordance with a bona fide apprenticeship program registered with and approved by the Pennsylvania Apprenticeship and Training Council and only apprentices whose training and employment are in full compliance with *The Apprenticeship and Training Act* (43

P.S. §§ 90.1—90.10), approved July 14, 1961 and the regulations issued thereto shall be employed on the public work project. A worker using the tools of a craft who does not qualify as an apprentice within the provisions of this subsection shall be paid the rate predetermined for journeymen in that particular craft or classification.

- (g) Wages shall be paid without deductions except authorized deductions. Employers not parties to a contract requiring contributions for employee benefits which the Secretary of Labor & Industry has determined to be included in the general prevailing minimum wage rate shall pay the monetary equivalent thereof directly to the workers.
- (h) Payment of compensation to workers for work performed on public work on a lump sum basis, or a piece work system, or a price certain for the completion of a certain amount of work, or the production of a certain result shall be deemed a violation of the Act, regardless of the average hourly earnings resulting therefrom.
- (i) Each contractor and each subcontractor shall file a statement each week and a final statement at the conclusion of the work on the contract with the contracting agency, under oath, and in form satisfactory to the Secretary, certifying that workers have been paid wages in strict conformity with the provisions of the contract. If wages remain unpaid, the contractor or subcontractor shall set forth the amount of wages due and owing to each worker respectively. A copy of the form entitled “Contractor’s or Subcontractor’s Weekly Payroll Certification for Public Works Projects” is attached hereto.
- (j) Before final payment is made, a final wage certification must be submitted by all contractors and subcontractors.

64. Virus, Malicious, Mischievous or Destructive Programming.

- (a) Notwithstanding any other provision in this Contract to the contrary, if the Contractor or any of its employees, subcontractors or consultants introduces a virus or malicious, mischievous or destructive programming into the Commonwealth’s software or computer networks and has failed to comply with the Commonwealth software security standards, and provided further that the Commonwealth can demonstrate that the virus or malicious, mischievous or destructive programming was introduced by the Contractor or any of its employees, subcontractors or consultants, the Contractor shall be liable for any damage to any data and/or software owned or licensed by the Commonwealth. The Contractor shall be liable for any damages incurred by the Commonwealth including, but not limited to, the expenditure of Commonwealth funds to eliminate or remove a computer virus or malicious, mischievous or destructive programming that result from the Contractor’s failure to take proactive measures to keep virus or malicious, mischievous or destructive programming from originating from the Contractor, its servants, agents or employees through appropriate firewalls and maintenance of

anti-virus software and software security updates (such as operating systems security patches, etc.). In the event of destruction or modification of software, the Contractor shall eliminate the virus, malicious, mischievous or destructive programming, restore the Commonwealth's software, and be liable to the Commonwealth for any resulting damages. The Contractor shall be responsible for reviewing Commonwealth software security standards in effect at the commencement of the Contract and complying with those standards. The Contractor's liability shall cease if the Commonwealth has not fully complied with its own software security standards.

- (b) The Contractor shall perform a security scan on any software or computer program developed by the Contractor or its subcontractors in a country other than the United States of America that may come in contact with the Commonwealth's software or computer networks. Contractor shall perform such security scan prior to introducing any such software or computer program into a Commonwealth development environment, test environment or production environment. The results of these security scans will be provided to the Commonwealth prior to installing into any Commonwealth development environment, test environment or production environment. The Commonwealth may perform, at its discretion, additional security scans on any software or computer program prior to installing in a Commonwealth environment as listed above.
- (c) The Commonwealth may, at any time, audit, by a means deemed appropriate by the Commonwealth, any computing devices being used by representatives of the Contractor to provide Services to the Commonwealth that will be connected to a Commonwealth network for the sole purpose of determining whether those devices have anti-virus software with current virus signature files and the current minimum operating system patches or workarounds have been installed. Devices found to be out of compliance will immediately be disconnected and will not be permitted to connect or reconnect to the Commonwealth network until the proper installations have been made. The Commonwealth shall not install any software or monitoring tools on the Contractor's equipment without the Contractor's written consent to do so.
- (d) The Contractor may use the anti-virus software used by the Commonwealth to protect Contractor's computing devices used in the course of providing Services to the Commonwealth.
- (e) Neither the Commonwealth nor the Issuing Agency will be responsible for any damages to the Contractor's computers, data, software, etc. caused as a result of the installation of the Commonwealth's anti-virus software or monitoring software on the Contractor's computers.

65. Service Levels.

- (a) The Contractor shall comply with the procedures and requirements of the Service Level Agreements, if any, which are made part of this Contract.
- (b) Where there are expressly defined Service Levels, Contractor shall measure and report its performance against these standards on at least a monthly basis, except as many otherwise be agreed between the Parties in respect of Services performed less frequently than monthly. All Services without expressly defined Service Levels must be performed at least to the same degree of accuracy, completeness, efficiency, quality and timeliness as is provided by well-managed suppliers providing services similar to the Services, so long as such performance is commercially and operationally reasonable.
- (c) The Commonwealth's acceptance of any financial credit incurred by the Contractor in favor of the Commonwealth for a Service Level default ("Service Level Credit") shall not bar or impair Commonwealth's rights and remedies in respect of the failure or root cause as set forth elsewhere in this Contract, including without limitation claims for liquidated damages, injunctive relief and termination rights, provided however, Service Level Credits paid would be credited against any such claims for damages.

66. Hazardous Substances.

- (a) The Contractor shall provide information to the Commonwealth about the identity and hazards of hazardous substances supplied or used by the Contractor in the performance of the Contract. The Contractor must comply with Act 159 of October 5, 1984, P.L. 734, No., 159, known as the *Worker and Community Right-to-Know Act*, as amended, 35 P.S. §§ 7301—7320 (the "Act") and the regulations promulgated pursuant thereto at 34 Pa. Code §§ 301.1—323.6.
- (b) Labeling. The Contractor shall insure that each individual product (as well as the carton, container or package in which the product is shipped) of any of the following substances (as defined by the Act and the regulations) supplied by the Contractor is clearly labeled, tagged or marked with the information listed in paragraphs (i) through (iv):
 - (i) Hazardous substances:
 - (1) The chemical name or common name,
 - (2) A hazard warning, and
 - (3) The name, address and telephone number of the manufacturer.
 - (ii) Hazardous mixtures:
 - (1) The common name, but if none exists, then the trade name,

- (2) The chemical or common name of special hazardous substances comprising .01% or more of the mixture,
 - (3) The chemical or common name of hazardous substances consisting 1.0% or more of the mixture,
 - (4) A hazard warning, and
 - (5) The name, address and telephone number of the manufacturer.
- (iii) Single chemicals:
- (1) The chemical name or the common name,
 - (2) A hazard warning, if appropriate, and
 - (3) The name, address and telephone number of the manufacturer.
- (iv) Chemical Mixtures:
- (1) The common name, but if none exists, then the trade name,
 - (2) A hazard warning, if appropriate,
 - (3) The name, address, and telephone number of the manufacturer, and
 - (4) The chemical name or common name of either the top five (5) substances by volume or those substances consisting of 5.0% or more of the mixture.
- (v) A common name or trade name may be used only if the use of the name more easily or readily identifies the true nature of the hazardous substance, hazardous mixture, single chemical, or mixture involved.
- (vi) Container labels shall provide a warning as to the specific nature of the hazard arising from the substance in the container.
- (vii) The hazard warning shall be given in conformity with one of the nationally recognized and accepted systems of providing warnings, and hazard warnings shall be consistent with one or more of the recognized systems throughout the workplace. Examples are:
- (1) NFPA 704, Identification of the Fire Hazards of Materials.

- (2) National Paint and Coatings Association: Hazardous Materials Identification System.
 - (3) American Society for Testing and Materials, Safety Alert Pictorial Chart.
 - (4) American National Standard Institute, Inc., for the Precautionary Labeling of Hazardous Industrial Chemicals.
- (viii) Labels must be legible and prominently affixed to and displayed on the product and the carton, container, or package so that employees can easily identify the substance or mixture present therein.
- (c) Material Safety Data Sheet. The Contractor shall provide Material Safety Data Sheets (MSDS) with the information required by the Act and the regulations for each hazardous substance or hazardous mixture. The Commonwealth must be provided an appropriate MSDS with the initial shipment and with the first shipment after an MSDS is updated or product changed. For any other chemical, the Contractor shall provide an appropriate MSDS, if the manufacturer, importer, or supplier produces or possesses the MSDS. The Contractor shall also notify the Commonwealth when a substance or mixture is subject to the provisions of the Act. Material Safety Data Sheets may be attached to the carton, container, or package mailed to the Commonwealth at the time of shipment.

67. Publicity/Advertisement.

The Contractor must obtain Commonwealth approval prior to mentioning the Commonwealth or a Commonwealth agency in an advertisement, endorsement, or any other type of publicity. This includes the use of any trademark or logo.

68. Additional Federal Provisions.

Additional contract provisions may be incorporated into this Contract pursuant to federal law, regulation or policy.

Trade Secret/Confidential Proprietary Information Notice

Instructions:

The Commonwealth may not assert on behalf of a third party an exception to the public release of materials containing information believed to be exempt from public disclosure, including trade secrets or confidential proprietary information, unless the materials are accompanied, at the time they are submitted, by this form or a document containing similar information. In addition, in order to protect the safety and security of individuals, infrastructure, and information technology systems, the Commonwealth requires third parties to designate as confidential any information submitted by the third parties that, if disclosed, would be reasonably likely to jeopardize safety or security.

It is the responsibility of the party submitting this form to ensure that all statements and assertions made below are legally defensible and accurate. The Commonwealth will not provide a submitting party any advice with regard to Pennsylvania's *Right-to-Know Law*, [65 P.S. §§ 67.101—67.3104](#), or laws relating to trade secret or confidential proprietary information.

Name of submitting party:

Contact information for submitting party:

Please provide a brief overview of the materials that you are submitting (e.g. bid proposal, quote, grant application, statement of work, technical schematics):

Please provide a brief explanation of why the materials are being submitted to the Commonwealth (e.g. response to bid, RFP or RFQ #12345, application for grant XYZ being offered by the Department of Health, documents required to be submitted under law ABC):

Please indicate if any information has been included that you believe is exempt from public disclosure by checking the appropriate box below: (*Note: Financial information submitted in response to an RFP or IFB to demonstrate economic capability is exempt from public disclosure in accordance with Section 708(b)(26) of the Right-to-Know Law, 65 P.S. 67.708(b)(26).*)

- No information has been included that I believe is exempt from public disclosure.**
- Information has been included that I believe is exempt from public disclosure.**

Please provide a list detailing which portions of the material being submitted you believe are exempt from public disclosure. This includes trade secret, confidential or proprietary information, or information that if disclosed would be reasonably likely to jeopardize the safety or security of an individual, infrastructure, or information technology system. Please provide an explanation of why you think those materials constitute a trade secret, confidential or proprietary information, or why disclosure of those materials would be reasonably likely to jeopardize safety or security. Also, please mark the submitted material in such a way to allow a reviewer to easily distinguish between the parts referenced below. (You may attach additional pages if needed)

Note: Without substantial justification, the following information will not be considered a trade secret or confidential proprietary information:

- Any information submitted as part of a vendor’s cost response.
- Information submitted as part of a vendor’s technical response or statement of work that does not implicate safety and security, or pertain to specific business practices or product specification.
- Information submitted as part of a vendor’s technical or small diverse business and small business response that is otherwise publicly available or otherwise easily obtained.
- Information detailing the name, quantity, and price paid for any product or service being purchased by the Commonwealth.

<u>Page Number</u>	<u>Description</u>	<u>Explanation</u>

Acknowledgment

The undersigned party hereby agrees that it has read and completed this form, and has marked the material being submitted in accordance with the instructions above. The undersigned party acknowledges that the Commonwealth is not liable for the use or disclosure of trade secret, confidential or proprietary information, or information that if disclosed would be reasonably likely to jeopardize the safety or security of an individual, infrastructure or information technology system, where that data or information has not been clearly marked as such, and which was not accompanied by a specific explanation included with this form.

The undersigned agrees to defend any action seeking release of the materials it believes to be trade secret, confidential or proprietary, or would be reasonably likely to result in a safety or security risk if disclosed. The undersigned also agrees to indemnify and hold harmless the Commonwealth, its agents and employees, from any judgments awarded against the Commonwealth in favor of the party requesting the materials, and any and all costs connected with that defense. This indemnification survives so long as the Commonwealth has possession of the submitted material, and will apply to all costs unless and until the undersigned provides a written statement or similar notice to the Commonwealth stating that it no longer wishes to exempt the submitted material from public disclosure.

The undersigned acknowledges that the Commonwealth is required to keep all records for at least as long as specified in its published records retention schedule.

The undersigned acknowledges that the Commonwealth reserves the right to reject the undersigned's claim that the information is trade secret, confidential, proprietary or is reasonably likely to result in a safety or security risk if disclosed, if the Commonwealth determines that the undersigned has not met the burden of establishing that the information constitutes a trade secret, confidential, or is otherwise exempt. The undersigned also acknowledges that if only a certain part of the submitted material is found to constitute a trade secret, is confidential or proprietary, or is otherwise exempt, the remainder of the submitted material will become public; only the protected information will be removed and remain nonpublic.

If being submitted electronically, the undersigned agrees that the mark below is a valid electronic signature.

Signature

Title

Date

Appendix A, Cost Submittal

Please read and follow all instructions below:

Instructions	
1	Offerors shall complete all applicable highlighted fields
2	A (0%) percentage will indicate no discount off list price (product or service offered at list price).
3	A blank percentage will indicate a product or service not offered.
4	A zero dollar (\$0) will be considered \$0 and at no cost to the Commonwealth.
5	A blank dollar will indicate a product or service not offered.
6	Offerors are responsible for entering accurate information.
Manufacturer Discount List	
1	Enter a discount rate off the list price in the "% Discount" column for the Categories the Offeror would like to provide.
2	Enter the Date of the Manufacturer's Price List that the submitted discount will apply to in the "Date of Price List Column"
3	For Miscellaneous Installation Equipment, Offerors should enter the Manufacturer and Item Description for any peripheral equipment needed to complete an installation that does not fall into one of the other categories (i.e. switches, connectors). The costs for miscellaneous installation equipment cannot exceed five percent (5%) of the total installation cost.
4	Offerors should enter any additional manufacturers and equipment that it is able to sell/resell in each category. Offerors may insert additional lines if needed.
Manufacturer Discount List - OEM Required	
2	Enter a discount rate off the list price in the "% Discount" column for the Categories the Offeror would like to provide.
3	Enter the Date of the Manufacturer's Price List that the submitted discount will apply to in the "Date of Price List Column"
4	For Miscellaneous Installation Equipment, Offerors should enter the Manufacturer and Item Description for any peripheral equipment needed to complete an installation that does not fall into one of the other categories (i.e. switches, connectors). The costs for miscellaneous installation equipment cannot exceed five percent (5%) of the total installation cost. OEM is not required for Miscellaneous Installation Equipment.
5	Offerors should enter any additional manufacturers and equipment that it is able to sell/resell in each category. Offerors may insert additional lines if needed.
Maintenance & Services	
1	Offerors should define what is included in warranties/services during the initial included warranty period.
2	Offerors should define what is included in any extended warranties/services offered.
3	Offerors should enter yearly cost amounts for extended warranties/services.
4	Additional lines may be inserted if needed.
Summary	
1	Summary tab is for evaluation purposes only. It does not guarantee any products to be ordered or work to be performed.

* Offerors must retain the Manufacturer Authorization Letter for all Manufacturers your company will choose to be resellers for that are indicated as "OEM Required" on the cost sheet. The Commonwealth reserves the right to request a copy of the Manufacturer Authorization Letter.

**Offerors must provide the Manufacturer Price List for All Manufacturers for which the Discount Rate will Apply to as a separate attachment in the Buyer Attachments.

Supplier Information	
Date:	12/12/2018
Supplier Name:	Keyser Consulting Group, LLC
Point of Contact:	Andy Keyser
Address:	29 West Broadway
City , State , Zip:	Gettysburg, PA 17325
Phone Number:	717-549-3600
Fax Number:	
Email Address:	andy@k-c-g.net

Manufacturer Discount List

PROFESSIONAL MULTIMEDIA & CABLE SYSTEM EQUIPMENT

ACOUSTICS & AUDIO

Manufacturer	Description	% Discount	Date of Price List
Anchor Audio, Inc	Audio & Acoustics		
AKG	Audio & Acoustics		
Allen & Heath	Audio & Acoustics		
Audio-Technica U.S., Inc.	Audio & Acoustics		
Bose	Audio & Acoustics		
Beyerdynamic, Inc.	Audio & Acoustics		
Biamp Systems, Inc	Audio & Acoustics		
Clear One Communications	Audio & Acoustics	32.00%	9/6/2018
Crown International	Audio & Acoustics		
dbx, Inc.	Audio & Acoustics		
Denon Professional	Audio & Acoustics		
Digidesign	Audio & Acoustics		
Dorrrough	Audio & Acoustics		
Electro-Voice, Inc	Audio & Acoustics		
Gentner Communications	Audio & Acoustics		
JBL Professional	Audio & Acoustics		
Lectrosnics, Inc	Audio & Acoustics		
Mackie Designs, Inc.	Audio & Acoustics		
M-Audio	Audio & Acoustics		
QSC	Audio & Acoustics		
RTS	Audio & Acoustics		
Sennheiser Electronic Corporation	Audio & Acoustics	25.00%	6/18/2018
Shure Incorporated	Audio & Acoustics		
Tannoy	Audio & Acoustics		
TASCAM	Audio & Acoustics		
TOA Electronics, Inc.	Audio & Acoustics		
Yamaha	Audio & Acoustics		
Polycorn	Audio & Acoustics	25.00%	10/1/2018
Keyser Consulting Group, LLC	Audio & Acoustics	50.00%	10/1/2018
Revo Labs	Audio & Acoustics	32.00%	4/13/2018
Plantronics	Audio & Acoustics	20.00%	8/8/2018
Sony Audio	Audio & Acoustics	33.00%	6/18/2018

AUDIO-VISUAL RENTAL & EVENT STAGING

Manufacturer	Description	% Discount	Date of Price List
Clair Brothers Systems	AV Rentals & Event Staging		
Galaxy Sound & Communications	AV Rentals & Event Staging		
J.P. Lilley & Son, Inc.	AV Rentals & Event Staging		
J V Chujko, Inc.	AV Rentals & Event Staging		
Premier Productions	AV Rentals & Event Staging		
Vision Technical Group, Inc.	AV Rentals & Event Staging		
add Manufacturer	AV Rentals & Event Staging		
add Manufacturer	AV Rentals & Event Staging		
add Manufacturer	AV Rentals & Event Staging		

CABLES, CONNECTORS & ACCESSORIES

Manufacturer	Description	% Discount	Date of Price List
ADC	Cables, Connectors & Accessories		
AFL Telecommunications	Cables, Connectors & Accessories		
Beldon	Cables, Connectors & Accessories		
Canare	Cables, Connectors & Accessories		
Clark Wire & Cable	Cables, Connectors & Accessories		
Comprehensive	Cables, Connectors & Accessories		
Commscope	Cables, Connectors & Accessories		
General Cable	Cables, Connectors & Accessories		
Greenlee Textron	Cables, Connectors & Accessories		
Hubbell Premise Wiring	Cables, Connectors & Accessories		
Ideal Industries	Cables, Connectors & Accessories		
Omni Cable	Cables, Connectors & Accessories		
TYCO Electronics	Cables, Connectors & Accessories		

Manufacturer Discount List

West Penn Wire	Cables, Connectors & Accessories		
Cables to Go	Cables, Connectors & Accessories	30.00%	3/30/2018
Belkin	Cables, Connectors & Accessories	30.00%	3/29/2018
Startech	Cables, Connectors & Accessories	30.00%	8/2/2018
TrippLite	Cables, Connectors & Accessories	35.00%	8/3/2018

CONFERENCE, TRAINING, BOARD ROOMS

Manufacturer	Description	% Discount	Date of Price List
Aethra Video Conferencing	Conference, Training, Board Rooms		
Digital Samba	Conference, Training, Board Rooms		
Elmo	Conference, Training, Board Rooms	25.00%	8/7/2018
IPWebTV	Conference, Training, Board Rooms		
PictureTel Corp.	Conference, Training, Board Rooms		
Polycm	Conference, Training, Board Rooms	32.00%	12/1/2018
SMART Technologies, ULC	Conference, Training, Board Rooms		
add Manufacturer	Conference, Training, Board Rooms		
add Manufacturer	Conference, Training, Board Rooms		
add Manufacturer	Conference, Training, Board Rooms		

DIGITAL ASSET MANAGEMENT

Manufacturer	Description	% Discount	Date of Price List
CASTNet	Digital Asset Management		
Magic Box	Digital Asset Management		
Next Window	Digital Asset Management		
Nanonation	Digital Asset Management		
Scala, Inc.	Digital Asset Management		
add Manufacturer	Digital Asset Management		
add Manufacturer	Digital Asset Management		
add Manufacturer	Digital Asset Management		

DIGITAL SIGNAGE

Manufacturer	Description	% Discount	Date of Price List
CASTNet	Digital Signage System		
Nanonation	Digital Signage System		
Scala, Inc.	Digital Signage System		
add Manufacturer	Digital Signage System		
add Manufacturer	Digital Signage System		
add Manufacturer	Digital Signage System		

FURNITURE & CONSOLES

Manufacturer	Description	% Discount	Date of Price List
Bretford Manufacturing, Inc.	Audio & Video Furniture		
Chief	Audio & Video Furniture	35.00%	7/17/2018
Luxor Corp.	Audio & Video Furniture		
Marshall Furniture	Audio & Video Furniture		
Sound-Craft	Audio & Video Furniture		
Winsted Corporation	Audio & Video Furniture		
Avteq	Audio & Video Furniture	30.00%	8/9/2018
Keyser Consulting Group, LLC	Audio & Video Furniture	50.00%	10/1/2018
ErgoTech	Audio & Video Furniture	25.00%	7/30/2018
ErgoTron	Audio & Video Furniture	39.00%	7/17/2018
Peerless	Audio & Video Furniture	30.00%	9/7/2018

SIGNAL MANAGEMENT / PROCESSING / SERVERS

Manufacturer	Description	% Discount	Date of Price List
360 Systems	Signal management / processing / servers		
Artel Video Systems	Signal management / processing / servers		
Aurora Multimedia	Signal management / processing / servers		
AutoPatch	Signal management / processing / servers		
Avocent	Signal management / processing / servers		
Blackbox	Signal management / processing / servers	35.00%	3/29/2018
Black Magic Design	Signal management / processing / servers		
Brightline	Signal management / processing / servers		
Doremi Labs	Signal management / processing / servers		
EGT	Signal management / processing / servers		

Manufacturer Discount List

ESE	Signal management / processing / servers		
Extron	Signal management / processing / servers		
Evertz	Signal management / processing / servers		
FSR Video Products Group	Signal management / processing / servers		
Harris Corporation	Signal management / processing / servers		
Leader Instruments Corp.	Signal management / processing / servers		
Leitch / DPS	Signal management / processing / servers		
Lynx Technik	Signal management / processing / servers		
Miranda	Signal management / processing / servers		
MultiDyne	Signal management / processing / servers		
Mushroom Networks	Signal management / processing / servers		
NetStreams	Signal management / processing / servers		
nVision	Signal management / processing / servers		
Omneon	Signal management / processing / servers		
Polaris	Signal management / processing / servers		
Pro-Bel	Signal management / processing / servers		
Rhozet	Signal management / processing / servers		
Rorke Data	Signal management / processing / servers		
Scale Logic	Signal management / processing / servers		
Scan Do	Signal management / processing / servers		
SeaChange	Signal management / processing / servers		
Sigma Electronics	Signal management / processing / servers		
Tektronix	Signal management / processing / servers		
Telecast	Signal management / processing / servers		
Think Logical	Signal management / processing / servers		
Thompson / Grass Valley	Signal management / processing / servers		
Utah Scientific	Signal management / processing / servers		
Vaddio	Signal management / processing / servers	20.00%	9/6/2018
Videotek	Signal management / processing / servers		
Logitech	Signal management / processing / servers	20.00%	10/3/2018
Polycom	Signal management / processing / servers	45.00%	10/1/2018
Harmon	Signal management / processing / servers	30.00%	11/1/2018
ATEN	Signal management / processing / servers	35.00%	8/2/2018
Kramer	Signal management / processing / servers	30.00%	8/3/2018
GFEN	Signal management / processing / servers	30.00%	8/3/2018
IoGear	Signal management / processing / servers	32.00%	8/3/2018
Kanex	Signal management / processing / servers	32.00%	8/3/2018
Zoom	Signal management / processing / servers	20.00%	9/1/2018

VIDEO PRODUCTION & DIGITAL PHOTOGRAPHY

Manufacturer	Description	% Discount	Date of Price List
Anton-Bauer	Video production equipment		
Anvil Case Company	Video production equipment		
Autoscript	Video production equipment		
Boradcast Pix	Video production equipment		
Calzone Case	Video production equipment		
Canon Broadcast and Communications	Video production equipment		
Canon Digital Photography	Digital Photography Equipment		
Chimera	Video production equipment		
Clear-Com Intercom Systems	Video production equipment		
Compix	Video production equipment		
Contemporary Research	Video production equipment		
DJI	Video production equipment		
ESE	Video production equipment		
Epson	Digital Photography Equipment		
Focus Enhancements	Video production equipment		
Frezzi Energy Systems	Video production equipment		
Fujinon	Video production equipment		
Hitachi	Video production equipment		
IDX	Video production equipment		
Ikegami	Video production equipment		
Lowell	Video production equipment		
Masterclock	Video production equipment		

Manufacturer Discount List

Nikon	Digital Photography Equipment		
OnSync	Video production equipment		
Pelican Cases	Video production equipment		
Porta Brace	Video production equipment		
QTV	Video production equipment		
Ross Video	Video production equipment		
Sachtler	Video production equipment		
Snell & Wilcox	Video production equipment		
Telex Intercom	Video production equipment		
Tiffen	Video production equipment		
Vaddio	Video production equipment	25.00%	9/6/2018
Vinton	Video production equipment		
Panasonic	Digital Photography Equipment	25.00%	9/1/2018
Sony Broadcast	Digital Photography Equipment	25.00%	8/1/2018
add Manufacturer	Select One		

VIDEO EDITING & POST-PRODUCTION

Manufacturer	Description	% Discount	Date of Price List
Adobe Systems	Video Editing & Post-Production		
AJA Video	Video Editing & Post-Production		
Apple Computer, Inc.	Video Editing & Post-Production		
Avid Technology, Inc.	Video Editing & Post-Production		
Boris FX	Video Editing & Post-Production		
Digimation	Video Editing & Post-Production		
Digital Juice	Video Editing & Post-Production		
Digital Rapids	Video Editing & Post-Production		
GTEC	Video Editing & Post-Production		
Inscriber	Video Editing & Post-Production		
Sonic Foundry	Video Editing & Post-Production		
Sonic Solutions	Video Editing & Post-Production		
Telestream	Video Editing & Post-Production		
Wacom	Video Editing & Post-Production		
add Manufacturer	Video Editing & Post-Production		
add Manufacturer	Video Editing & Post-Production		
add Manufacturer	Video Editing & Post-Production		

MISCELLANEOUS INSTALLATION EQUIPMENT (See Instructions)

Manufacturer	Description	% Discount	Date of Price List
Arclyte	Projector replacement OEM bulbs and parts	35.00%	12/29/2017
add Manufacturer	enter item description		
add Manufacturer	enter item description		
add Manufacturer	enter item description		
add Manufacturer	enter item description		

Description	% Discount
Average Discount PROFESSIONAL MULTIMEDIA & CABLE SYSTEM EQUIPMENT	30.79%

Manufacturer Discount List (*OEM Required)

PROFESSIONAL MULTIMEDIA & CABLE SYSTEM EQUIPMENT

* FULL LINE OF AV EQUIPMENT

Manufacturer	Description	% Discount	Date of Price List
JVC Professional Products Company	Full line of AV equipment		
Magnavox	Full line of AV equipment		
Panasonic Broadcast & Television Systems	Full line of AV equipment		
Panasonic Professional	Full line of AV equipment		
Panasonic Consumer	Full line of AV equipment		
Pioneer	Full line of AV equipment		
Sony Broadcast & Business Solutions	Full line of AV equipment		
add Manufacturer	Full line of AV equipment		
add Manufacturer	Full line of AV equipment		
add Manufacturer	Full line of AV equipment		

* CABLE SYSTEM - HEADEND & DISTRIBUTION

Manufacturer	Description	% Discount	Date of Price List
Adtec	Cable System		
Arris (formerly Ccor)	Cable system - headend & distribution		
AV Tool	Cable system - headend & distribution		
BAS	Cable system - headend & distribution		
Blonder Tongue Laboratories, Inc.	Cable system - headend & distribution		
C-Cor	Cable system - headend & distribution		
Cable Constructors, Inc. (CCI)	System Consulting & Engineering		
Cable Services Company / Inc.	System Consulting & Engineering		
Comcast	System Consulting & Engineering		
Drake	Cable system - headend & distribution		
Eagle	Cable system - headend & distribution		
Element Management	Cable system - headend & distribution		
Fiber Options (GE)	Cable system - headend & distribution		
Jerrold	Cable system - headend & distribution		
Maxnet	Cable system - headend & distribution		
MFC	Cable system - headend & distribution		
Motorola	Cable system - headend & distribution		
Olson Technology	Cable system - headend & distribution		
PCI	Cable system - headend & distribution		
QUINTECH	Cable system - headend & distribution		
Radiant Communications, Inc.	Cable system - headend & distribution		
RCI	Cable system - headend & distribution		
RCN	System Consulting & Engineering		
SageTV	Cable system - headend & distribution		
Scientific-Atlanta	Cable system - headend & distribution		
Sencore	Cable system - headend & distribution		
Standard Communication	Cable system - headend & distribution		
Tandberg Television	Cable system - headend & distribution		
Thomas & Betts	Cable system - headend & distribution		
Toner Cable	Cable system - headend & distribution		
Trompeter Electronics	Cable system - headend & distribution		
add Manufacturer	Select One		
add Manufacturer	Select One		
add Manufacturer	Select One		

* CONTROL SYSTEMS

Manufacturer	Description	% Discount	Date of Price List
AMX	AV equipment control system		

Manufacturer Discount List (*OEM Required)

Crestron Electronics, Inc.	AV equipment control system		
Keyser Consulting Group, LLC	AV equipment control system	45.00%	10/1/2018
add Manufacturer	AV equipment control system		
add Manufacturer	AV equipment control system		

* DISPLAYS, MONITORS & PROJECTORS

Manufacturer	Description	% Discount	Date of Price List
3M Visual Systems Division	Displays, Monitors & Projectors		
Barco	Displays, Monitors & Projectors	20.00%	6/1/2018
Da-Lite Screen Company, Inc.	Projection Screens		
Draper	Projection Screens		
LG	Displays, Monitors & Projectors	30.00%	9/15/2018
Marshal Electronics	Displays, Monitors & Projectors		
Mitsubishi Digital Electronics America, Inc.	Displays, Monitors & Projectors		
NEC Display Solutions	Displays, Monitors & Projectors	30.00%	10/1/2018
Sharp Electronics Corp.	Displays, Monitors & Projectors	25.00%	10/1/2018
Samsung	Displays, Monitors & Projectors	25.00%	10/1/2018
TV Logic	Displays, Monitors & Projectors		
ViewSonic	Displays, Monitors & Projectors	25.00%	9/1/2018
add Manufacturer	Select One		
add Manufacturer	Select One		

* RACK SYSTEMS & POWER MANAGEMENT

Manufacturer	Description	% Discount	Date of Price List
APC	Rack systems & power management		
Greenlee Textron	Rack systems & power management		
Hoffman	Rack systems & power management		
Pass and Seymour	Rack systems & power management		
Thomas and Betts	Rack systems & power management		
Sola Hevi-Duty	Rack systems & power management		
add Manufacturer	Rack systems & power management		
add Manufacturer	Rack systems & power management		
add Manufacturer	Rack systems & power management		

* SATELLITE / MICROWAVE

Manufacturer	Description	% Discount	Date of Price List
Adtec	Satellite/Microwave		
AVCOM	Satellite uplink / downlink		
Harmonic Lightwaves	Satellite uplink / downlink		
MITEQ	Satellite uplink / downlink		
RCI - Research Concepts Inc.	Satellite uplink / downlink		
RF Central	Microwave equipment		
Skyline Communications	Satellite uplink / downlink		
Standard	Satellite uplink / downlink		
Tandberg	Satellite uplink / downlink		
Vertex RSI	Satellite uplink / downlink		
add Manufacturer	Select One		
add Manufacturer	Select One		
add Manufacturer	Select One		

MISCELLANEOUS INSTALLATION EQUIPMENT (See Instructions)

Manufacturer	Description	% Discount	Date of Price List
add Manufacturer	enter item description		
add Manufacturer	enter item description		
add Manufacturer	enter item description		
add Manufacturer	enter item description		

Manufacturer Discount List (*OEM Required)

add Manufacturer	enter item description		
------------------	------------------------	--	--

Description	% Discount
Average Discount (OEM Required) PROFESSIONAL MULTIMEDIA & CABLE SYSTEM EQUIPMENT	28.57%

Maintenance & Services

Manufacturer	Product Category	% Off Mfg. Price List	Date of Mfg. Price List	Describe Warranty/Maintenance included in Purchase Cost	Describe extended Warranty/Maintenance Plans available for purchase*	Year 2 Extended Cost	Year 3 Extended Cost	Year 4 Extended Cost	Year 5 Extended Cost
Polycom	Audio & Acoustics	15.00%	10/1/2018	24/7 phone support, next business day parts, all software updates	1, 2, and 3 year plans are available and can be purchased at anytime up to the End of Service Life as defined by Polycom	15% off list	save additional 10% if purchasing 3 years	15% off	15% off
Polycom	Conference, Training, Board Rooms	15.00%	10/1/2018	24/7 phone support, next business day parts, all software updates	1, 2, and 3 year plans are available and can be purchased at anytime up to the End of Service Life as defined by Polycom	15% off list	save additional 10% if purchasing 3 years	15% off	15% off
Polycom	Signal management / processing / servers	15.00%	10/1/2018	24/7 phone support, next business day parts, all software updates	1, 2, and 3 year plans are available and can be purchased at anytime up to the End of Service Life as defined by Polycom	15% off list	save additional 10% if purchasing 3 years	15% off	15% off
Clear One Communications	Audio & Acoustics	15.00%	9/6/2018	24/7 phone support, next business day parts, all software updates	1 year plan available up until end of service life	10% off list	10% off list	10% off list	10% off list
Sennheiser Electronic Corporation	Audio & Acoustics	15.00%	6/18/2018	24/7 phone support, next business day parts	2nd year is free as all items covered by 24 month warranty	\$0.00	10% off list	10% off list	10% off list
Revo Labs	Audio & Acoustics	25.00%	4/13/2018	24/7 phone support, next business day parts	1 year plan available up until end of service life	10% off list	10% off list	10% off list	10% off list
Plantronics	Audio & Acoustics	15.00%	8/8/2018	24/7 phone support, next business day parts, software updates	1 year plan available up until end of service life	10% off list	10% off list	10% off list	10% off list
Sony Audio	Audio & Acoustics	15.00%	6/18/2018	24/7 phone support, next business day parts, all software updates	1 year plan available up until end of service life	10% off list	10% off list	10% off list	10% off list
Keyser Consulting Group, LLC	Audio & Acoustics		10/1/2018	24/7 phone support, next business day parts	5 year warranty of audio items included in purchase	N/A	N/A	N/A	N/A
Cables to Go	Cables, Connectors & Accessories		3/30/2018	15 year warranty against manufacturer defects	none	\$0.00	\$0.00	\$0.00	\$0.00
Belkin	Cables, Connectors & Accessories		3/29/2018	limited lifetime warranty, means expected lifetime of a product, not a person's lifetime, Belkin has definitions of lifetime expectancy for their products	none	\$0.00	\$0.00	\$0.00	\$0.00
Startech	Cables, Connectors & Accessories		8/2/2018	24/7 phone support, online support, parts replacement	depends on exact item, most items are more then 5 years and there aren't options to extend warranty	N/A	N/A	N/A	N/A
TrippLite	Cables, Connectors & Accessories	10.00%	8/3/2018	24/7 phone support, online support, parts replacement	1, 2, 3, 4, and 5 year plans are available	10% off list	10% off list	10% off list	10% off list
Elmo	Conference, Training, Board Rooms	25.00%	8/7/2018	24/7 phone support, online support, parts replacement	1 year plan available up until end of service life	10% off list	10% off list	10% off list	10% off list
Chief	Audio & Video Furniture		7/17/2018	24/7 phone support, online support, parts replacement	None, warranty is for 10 years from date of purchase except electrical components	N/A	N/A	N/A	N/A
Avteq	Audio & Video Furniture		8/9/2018	24/7 phone support, online support, parts replacement	Lifetime warranty is included in purchase price except for movable components which are 5 years and electrical components 1 year	N/A	N/A	N/A	N/A
Keyser Consulting Group, LLC	Audio & Video Furniture		10/1/2018	24/7 phone support, parts replacement	15 year warranty included in purchase cost	N/A	N/A	N/A	N/A
ErgoTech	Audio & Video Furniture		7/30/2018	24/7 phone support, online support, parts replacement	2 to 10 year warranty at time of purchase	N/A	N/A	N/A	N/A
ErgoTron	Audio & Video Furniture	25.00%	7/17/2018	24/7 phone support, online support, parts replacement	1 to 10 year warranty at time of purchase with extended 1 to 5 year warranties available	10% off list	10% off list	10% off list	10% off list
Peerless	Audio & Video Furniture		9/7/2018	24/7 phone support, online support, parts replacement	1 to 5 year included in purchase price, except cables which are warrantied for 25 years	N/A	N/A	N/A	N/A
Blackbox	Signal management / processing / servers	25.00%	3/29/2018	24/7 phone support, online support, parts replacement	1, 2, and 3 year plans	10% off list	10% off list	10% off list	10% off list
ATEN	Signal management / processing / servers	25.00%	8/2/2018	24/7 phone support, online support, parts replacement	1, 2, and 3 year plans	10% off list	10% off list	10% off list	10% off list
Kramer	Signal management / processing / servers	10.00%	8/3/2018	24/7 phone support, online support, parts replacement, software/firmware updates	Standard warranty is 3 years upto 7 years on most products	N/A	N/A	10% off list	10% off list
GFEN	Signal management / processing / servers	25.00%	8/3/2018	24/7 phone support, online support, parts replacement, software/firmware updates	Standard warranty is 3 years on most products	10% off list	10% off list	10% off list	10% off list

Maintenance & Services

Manufacturer	Product Category	% Off Mfg. Price List	Date of Mfg. Price List	Describe Warranty/Maintenance included in Purchase Cost	Describe extended Warranty/Maintenance Plans available for purchase*	Year 2 Extended Cost	Year 3 Extended Cost	Year 4 Extended Cost	Year 5 Extended Cost
ioGear	Signal management / processing / servers	25.00%	8/3/2018	24/7 phone support, online support, parts replacement	1 to 3 year warranty at time of purchase	10% off list	10% off list	10% off list	10% off list
Kanex	Signal management / processing / servers	10.00%	8/3/2018	24/7 phone support, online support, parts replacement	1 year plans are available	10% off list	10% off list	10% off list	10% off list
Logitech	Signal management / processing / servers	10.00%	10/3/2018	24/7 phone support, online support, parts replacement	1 year plans are available	10% off list	10% off list	10% off list	10% off list
Zoom	Signal management / processing / servers		9/1/2018	24/7 phone support, online support	Zoom is a subscription based service and maintenance and support is covered in the subscription fee	N/A	N/A	N/A	N/A
Vaddio	Video production equipment	15.00%	9/6/2018	24/7 phone support, online support, parts replacement	2 year warranty is standard	N/A	10% off list	10% off list	10% off list
Keyser Consulting Group, LLC	AV equipment control system	25.00%	10/1/2018	24/7 phone support, online support, parts replacement, onsite service	1 year plans are available for purchase	15% off list	15% off list	15% off list	15% off list
LG	Displays, Monitors & Projectors	25.00%	9/15/2018	24/7 phone support, online support, parts replacement	2 to 3 years is standard with purchase, extended service is available in 1, 2, and 3 year plans	N/A	10% off list	10% off list	10% off list
NEC Display Solutions	Displays, Monitors & Projectors	25.00%	10/1/2018	24/7 phone support, online support, parts replacement	2 to 3 years is standard with purchase, extended service is available in 1, 2, and 3 year plans	N/A	10% off list	10% off list	10% off list
Sharp Electronics Corp.	Displays, Monitors & Projectors	25.00%	10/1/2018	24/7 phone support, online support, parts replacement	3 years is standard with purchase, extended service is available 1, 2, and 3 year plans	N/A	N/A	10% off list	10% off list
Samsung	Displays, Monitors & Projectors	25.00%	10/1/2018	24/7 phone support, online support, parts replacement	3 years is standard with purchase, extended service is available 1, 2, and 3 year plans	N/A	N/A	10% off list	10% off list
ViewSonic	Displays, Monitors & Projectors	25.00%	9/1/2018	24/7 phone support, online support, parts replacement	3 years is standard with purchase, extended service is available 1, 2, and 3 year plans	N/A	N/A	10% off list	10% off list

Description	% Discount
Average % off Mfg. Price List Maintenance and Services	19.40%

Supplier Information

Date:	12/12/2018
Supplier Name:	Keyser Consulting Group, LLC
Point of Contact:	Andy Keyser
Address:	29 West Broadway
City , State , Zip:	Gettysburg, PA 17325
Phone Number:	717-549-3600
Fax Number:	0
Email Address:	andy@k-c-g.net

Description	Average % discount	* List	* Cost
Professional Multimedia & Cable Systems Equipment	29.68%	\$ 60,000.00	\$ 42,190.34
Maintenance and Services	19.40%	\$ 5,000.00	\$ 4,030.00
		Total	\$ 46,220.34

*** Summary tab is for evaluation purposes only. It does not guarantee any products to be ordered or work to be performed.**

*** All quantities and costs are for evaluation purposes only. It does not guarantee any products to be ordered or work to be performed.**

SMALL DIVERSE BUSINESS AND SMALL BUSINESS PARTICIPATION SUBMITTAL

A. General Information. The Issuing Office encourages participation by Small Diverse Businesses (SDB) and Small Businesses (SB) as prime contractors and encourages all prime contractors to make significant commitments to use SDBs and SBs as subcontractors and suppliers.

A SB must meet each of the following requirements:

- △ The business must be for-profit, United States business;
- △ The business must be independently owned;
- △ The business may not be dominant in its field of operation;
- △ The business may not employ more than 100 full-time or full-time equivalent employees;
- △ The business, by type, may not exceed the following three-year average gross sales:
 - o Procurement Goods and Services: \$20 million
 - o Construction: \$20 million
 - o Building Design Services: \$7 million
 - o Information Technology Goods and Services: \$25 million

For credit in the RFP scoring process, a SB must complete the Department of General Services (DGS)/Bureau of Diversity, Inclusion and Small Business Opportunities (BDISBO) self-certification process. Additional information on this process can be found here: [Small Business Self-Certification.](#)

A SDB is a DGS-verified minority-owned small business, woman-owned small business, veteran-owned small business, service-disabled veteran-owned small business, LGBT-owned small business, Disability-owned small business, or other small businesses as approved by DGS, that are owned and controlled by a majority of persons, not limited to members of minority groups, who have been deprived of the opportunity to develop and maintain a competitive position in the economy because of social disadvantages.

For credit in the RFP scoring process, a SDB must complete the DGS verification process. Additional information on this process can be found here: [Small Diverse Business Verification.](#)

An Offeror that qualifies as a SDB or SB and submits a proposal as a prime contractor is not prohibited from being included as a subcontractor in separate proposals submitted by other Offerors. A SDB or SB may be included as a subcontractor with as many prime contractors as it chooses in separate proposals.

The Department's directory of self-certified SBs and DGS/BDISBO-verified SDBs can be accessed here: [Find Small and Small Diverse Businesses.](#)

B. SDB and SB Participation Evaluation. BDISBO has established the minimum evaluation weight for the SDB and SB Participation criterion for this RFP as 20% of the total points.

- 1) The SDB and SB point allocation is based entirely on the percentage of the contract cost committed to SDB and SB participation. If the proposer is a SDB, 100% of the contract cost is allocated to SDB participation. If the proposer is a SB, 100% of the contract cost is allocated to SB participation.
- 2) A total combined SDB/SB commitment less than one percent (1%) of the total contract cost is considered de minimis and will receive no SDB or SB points.
- 3) Based on a maximum total of 200 available points for the SDB/SB Participation Submittal, the scoring mechanism is as follows:

$$\text{SDB and SB Raw Score} = 200 (\text{SDB}\% + (1/3 * \text{SB}\%))$$

- 4) The SDB and SB Raw Score is capped at 200.

The Offeror with the highest raw score will receive 200 points. Each Offeror's raw score will be pro-rated against the Highest Offeror's raw score by applying the formula set forth here:

[RFP Scoring Formula.](#)

- 5) The Offeror's prior performance in meeting its contractual obligations, SDBs and SBs will be considered by BDISBO during the scoring process. To the extent the Offeror has failed to meet prior contractual commitments, BDISBO may recommend to the Issuing Office that the Offeror be determined non-responsible for the the limited purpose of eligibility to receive SDB and SB points.

Questions regarding the SDB and SB Programs, including questions about the self-certification and verification processes can be directed to:

Department of General Services
Bureau of Diversity, Inclusion and Small Business Opportunities (BDISBO)
Room 601, North Office Building
Harrisburg, PA 17125
Phone: (717) 783-3119
Fax: (717) 787-7052
[Email: RA-BDISBOVerification@pa.gov](mailto:RA-BDISBOVerification@pa.gov)
[Website: www.dgs.pa.gov](http://www.dgs.pa.gov)

C. SDB/SB Participation Submittal. All Offerors are required to submit the attached SDB/SB Participation Submittal Form in its entirety and related Letter(s) of Intent. **To receive points for SDB or SB participation commitments, the SDB or SB must be listed in the Department's directory of self-certified SBs and DGS/BDISBO-verified SDBs as of the proposal due date and time. BDISBO reserves the right to adjust overall SDB or SB commitments to correctly align with the SDB or SB status of a prime contractor or subcontractor as of the solicitation due date and time, and also to reflect the correct sum of individual subcontracting commitments listed within the Letters of Intent.**

If there are multiple Letters of Intent, please combine them into one document and upload them with your response. The Letter(s) of Intent must be signed by both the Offeror and the SDB or SB for each of the identified SDB or SB subcontractors. Please use the attached Letter of Intent template and include all highlighted information.

Each SDB or SB commitment credited by BDISBO along with the overall percentage of SDB and SB commitments will become contractual obligations of the selected Offeror.

Offerors will not receive credit for any commitments for which information as above is not included in the SDB/SB Participation Submittal. Offerors will not receive credit for stating that they will find a SDB or SB after the contract is awarded.

Equal employment opportunity and contract compliance statements referring to company equal employment opportunity policies or past contract compliance practices do not constitute proof of SDB and/or SB Status or entitle an Offeror to receive credit for SDB or SB participation.

D. Contract Requirements.

All contracts containing SDB and SB Participation must contain the following contract provisions to be maintained through the initial contract term and any subsequent options or renewals:

1. Each SDB and SB commitment which was credited by BDISBO and the total percentage of such SDB and SB commitments made at the time of proposal submittal, BAFO, or contract negotiations, as applicable, become contractual obligations of the selected Offeror upon execution of its contract with the Commonwealth.
2. All SDB and SB subcontractors credited by BDISBO must perform at least 50% of the work subcontracted to them.
3. The individual percentage commitments made to SDBs and SBs cannot be altered without written approval from BDISBO.
4. SDB and SB commitments must be maintained in the event the contract is assigned to another prime contractor.
5. The selected Offeror and each SDB and SB for which a commitment was credited by BDISBO must submit a final, definitive subcontract agreement signed by the selected Offeror and the SDB and/or SB to BDISBO within 30 days of the final execution date of the Commonwealth contract. A Model Subcontract Agreement which may be used to satisfy this requirement is provided as an attachment – **Model Form of Small Diverse and Small Business Subcontract Agreement**. The subcontract must contain:
 - a) The specific work, supplies or services the SDB and/or SB will perform; location for work performed; how the work, supplies or services relate to the project; and the specific timeframe during the initial term and any extensions, options and renewals of the prime contract when the work, supplies or services will be provided or performed.

- b) The fixed percentage commitment and associated estimated dollar value that each SDB and/or SB will receive based on the final negotiated cost for the initial term of the prime contract.
 - c) Payment terms indicating that the SDB and/or SB will be paid for work satisfactorily completed within 14 days of the selected Offeror's receipt of payment from the Commonwealth for such work.
 - d) Commercially reasonable terms for the applicable business/industry that are no less favorable than the terms of the selected Offeror's contract with the Commonwealth and that do not place disproportionate risk on the SDB and/or SB relative to the nature and level of the SDB's and/or SB's participation in the project.
6. If the selected Offeror and a SDB or SB credited by BDISBO cannot agree upon a definitive subcontract within 30 days of the final execution date of the Commonwealth contract, the selected Offeror must notify BDISBO.
7. The Selected Offeror shall complete the Prime Contractor's Quarterly Utilization Report and submit it to the contracting officer of the Issuing Office and BDISBO within ten (10) business days at the end of each quarter of the contract term and any subsequent options or renewals. This information will be used to track and confirm the actual dollar amount paid to SDB and SB subcontractors and suppliers and will serve as a record of fulfillment of the contractual commitment. If there was no activity during the quarter, the form must be completed by stating "No activity in this quarter." A late fee of \$100.00 per day may be assessed against the Selected Offeror if the Utilization Report is not submitted in accordance with the schedule above.
8. The Selected Offeror shall notify the Contracting Officer of the Issuing Office and BDISBO when circumstances arise that may negatively impact the selected Offeror's ability to comply with SDB and/or SB commitments and to provide a corrective action plan. Disputes will be decided by the Issuing Office and DGS.
9. If the Selected Offeror fails to satisfy its SDB and/or SB commitment(s), it may be subject to a range of sanctions BDISBO deems appropriate. Such sanctions include, but are not limited to, one or more of the following: a determination that the selected Offeror is not responsible under the Contractor Responsibility Program; withholding of payments; suspension or termination of the contract together with consequential damages; revocation of the selected Offeror's SDB and/or SB status; and/or suspension or debarment from future contracting opportunities with the Commonwealth.

**SMALL DIVERSE BUSINESS (SDB) AND SMALL BUSINESS (SB)
PARTICIPATION SUBMITTAL**

Project Description:	<i>Professional Broadcast, Audio Visual & Multimedia Equipment</i>
RFP #:	<i>6100046056</i>
Proposal Due Date:	<i>10/30/2018</i>
Commonwealth Agency Name:	<i>PA Department of General Services</i>

OFFEROR (Prime Contractor) INFORMATION

Offeror Company's Name:	<i>Keyser Consulting Group, LLC</i>		
Offeror Contact Name:	<i>Andy Keyser</i>	Email:	<i>andy@k-c-g.net</i>
Title:	<i>Vice President</i>	Phone:	<i>717-549-3600</i>

Is your firm a DGS-Verified Small Diverse Business?	NO ▼	Verif Exp:	
Is your firm a DGS-Self-Certified Small Business?	YES ▼	Cert Exp:	<i>11/30/2019</i>

To confirm your company's SDB/SB status and expiration, please click or use the following link:
<http://www.dgs.pa.gov/Businesses/Small Diverse Business Program/Small-Diverse-Business-Verification/Pages/Finding-Small-Diverse-Businesses.aspx#.WVPvzp3D->

SUBCONTRACTING INFORMATION

Percentage Commitment for SDB and SB Subcontracting Participation

Commitment percentages will automatically calculate in the SDB/SB fields below after you have completed the SDB and SB Subcontractor Listing on the "Listing" tab.

After examination of the contract documents, which are made a part hereof as if fully set forth herein, the Offeror commits to the following percentages of the total contract cost for Small Diverse Business and Small Business subcontracting participation.

Small Diverse Business Subcontracting percentage commitment:

0.000%

Small Business Subcontracting percentage commitment:

0.000%

**SMALL DIVERSE BUSINESS (SDB) AND SMALL BUSINESS (SB)
PARTICIPATION SUBMITTAL**















Listing SDB and SB Subcontractors

The Offeror must list in the chart below the SDBs and SBs that will be used to meet the percentage commitments provided above, along with the requested information about each SDB and SB Subcontractor. Include as many pages as necessary. Offerors must also include a Letter of Intent (LOI) for each SDB/SB listed. **To receive points for SDB or SB participation commitments, the SDB or SB must be listed in the Department's directory of self-certified SBs and DGS/BDISBO-verified SDBs as of the proposal due date.** The directory of self-certified SBs and DGS/BDISBO-verified SDBs can be accessed at the following link:

<http://www.dgs.pa.gov/Businesses/Small Diverse Business Program/Small-Diverse-Business-Verification/Pages/Finding-Small-Diverse-Businesses.aspx#.WVPvzp3D->

SDB/SB name, percent commitment to SDB/SB, and estimated \$ value of commitment will automatically populate in the LOI tabs.

Offeror Company's Name: Keyser Consulting Group, LLC

SDB/SB Subcontractor Name	SDB or SB	Primary Contact Name	Description of Services or Supplies to be Provided	% of Total Contract Cost Committed	Estimated \$ Value of Commitment for Initial Contract Term	Will SDB/SB be used for Options/Renewals? (YES/NO)
	SB 					YES 
						
						
						
						
						
						

Total SDB % Commitment: 0.000%

Total SB % Commitment: 0.000%

MM/DD/YYYY

[SDB/SB Contact Name]
[Title]
[SDB/SB Company Name]
[Address]
[City, State, Zip]
[Email]
[Phone #]

Offeror: Keyser Consulting Group, LLC
RFP: 6100046056

Dear: [SDB/SB Contact Name]

This letter serves as confirmation of the intent of this offeror to utilize [redacted] on the above-referenced RFP issued by **PA Department of General Services**

If Offeror is the successful vendor, the referenced SDB/SB shall perform the following work, goods or services during the initial term of the prime contract and during any extensions, options or renewal periods of the prime contract exercised by the Commonwealth, as more specifically set forth below:

[Identify the specific time periods during the initial contract term and any extensions, options and renewals when the work, goods or services will be provided or performed]

Identify the specific work, goods or services the SDB/SB will perform below:

[Identify the specific work, goods or services the SDB/SB will perform]

These services represent [redacted] of the total cost in the Offeror's cost submittal for the initial term of the contract. Dependent on final negotiated contract pricing and actual contract usage or volume, it is expected that above-referenced SDB/SB will receive an estimated [redacted] during the initial contract term.

The above-referenced SDB/SB represents that it meets the small or small diverse business requirements set forth in the RFP and all required documentation has been provided to the Offeror for its SDB/SB submission.

We look forward to the opportunity to serve **PA Department of General Services** on this project. If you have any questions concerning our small business or small diverse business commitment, please feel free to contact me at the number below.

Sincerely,

X

Andy Keyser
Vice President
Keyser Consulting Group, LLC

Acknowledged,

X

[SDB/SB Contact Name]
[Title]
[SDB/SB Company Name]

MM/DD/YYYY

[SDB/SB Contact Name]
[Title]
[SDB/SB Company Name]
[Address]
[City, State, Zip]
[Email]
[Phone #]

Offeror: Keyser Consulting Group, LLC
RFP: 6100046056

Dear: [SDB/SB Contact Name]

This letter serves as confirmation of the intent of this offeror to utilize [redacted] on the above-referenced RFP issued by **PA Department of General Services**

If Offeror is the successful vendor, the referenced SDB/SB shall perform the following work, goods or services during the initial term of the prime contract and during any extensions, options or renewal periods of the prime contract exercised by the Commonwealth, as more specifically set forth below:

[Identify the specific time periods during the initial contract term and any extensions, options and renewals when the work, goods or services will be provided or performed]

Identify the specific work, goods or services the SDB/SB will perform below:

[Identify the specific work, goods or services the SDB/SB will perform]

These services represent [redacted] of the total cost in the Offeror's cost submittal for the initial term of the contract. Dependent on final negotiated contract pricing and actual contract usage or volume, it is expected that above-referenced SDB/SB will receive an estimated [redacted] during the initial contract term.

The above-referenced SDB/SB represents that it meets the small or small diverse business requirements set forth in the RFP and all required documentation has been provided to the Offeror for its SDB/SB submission.

We look forward to the opportunity to serve **PA Department of General Services** on this project. If you have any questions concerning our small business or small diverse business commitment, please feel free to contact me at the number below.

Sincerely,

X

Andy Keyser
Vice President
Keyser Consulting Group, LLC
717-549-3600

Acknowledged,

X

[SDB/SB Contact Name]
[Title]
[SDB/SB Company Name]

MM/DD/YYYY

[SDB/SB Contact Name]
[Title]
[SDB/SB Company Name]
[Address]
[City, State, Zip]
[Email]
[Phone #]

Offeror: Keyser Consulting Group, LLC
RFP: 6100046056

Dear: [SDB/SB Contact Name]

This letter serves as confirmation of the intent of this offeror to utilize [redacted] on the above-referenced RFP issued by **PA Department of General Services**

If Offeror is the successful vendor, the referenced SDB/SB shall perform the following work, goods or services during the initial term of the prime contract and during any extensions, options or renewal periods of the prime contract exercised by the Commonwealth, as more specifically set forth below:

[Identify the specific time periods during the initial contract term and any extensions, options and renewals when the work, goods or services will be provided or performed]

Identify the specific work, goods or services the SDB/SB will perform below:

[Identify the specific work, goods or services the SDB/SB will perform]

These services represent [redacted] of the total cost in the Offeror's cost submittal for the initial term of the contract. Dependent on final negotiated contract pricing and actual contract usage or volume, it is expected that above-referenced SDB/SB will receive an estimated [redacted] during the initial contract term.

The above-referenced SDB/SB represents that it meets the small or small diverse business requirements set forth in the RFP and all required documentation has been provided to the Offeror for its SDB/SB submission.

We look forward to the opportunity to serve **PA Department of General Services** on this project. If you have any questions concerning our small business or small diverse business commitment, please feel free to contact me at the number below.

Sincerely,

X

Andy Keyser
Vice President
Keyser Consulting Group, LLC
717-549-3600

Acknowledged,

X

[SDB/SB Contact Name]
[Title]
[SDB/SB Company Name]

MM/DD/YYYY

[SDB/SB Contact Name]
[Title]
[SDB/SB Company Name]
[Address]
[City, State, Zip]
[Email]
[Phone #]

Offeror: Keyser Consulting Group, LLC
RFP: 6100046056

Dear: [SDB/SB Contact Name]

This letter serves as confirmation of the intent of this offeror to utilize [redacted] on the above-referenced RFP issued by **PA Department of General Services**

If Offeror is the successful vendor, the referenced SDB/SB shall perform the following work, goods or services during the initial term of the prime contract and during any extensions, options or renewal periods of the prime contract exercised by the Commonwealth, as more specifically set forth below:

[Identify the specific time periods during the initial contract term and any extensions, options and renewals when the work, goods or services will be provided or performed]

Identify the specific work, goods or services the SDB/SB will perform below:

[Identify the specific work, goods or services the SDB/SB will perform]

These services represent [redacted] of the total cost in the Offeror's cost submittal for the initial term of the contract. Dependent on final negotiated contract pricing and actual contract usage or volume, it is expected that above-referenced SDB/SB will receive an estimated [redacted] during the initial contract term.

The above-referenced SDB/SB represents that it meets the small or small diverse business requirements set forth in the RFP and all required documentation has been provided to the Offeror for its SDB/SB submission.

We look forward to the opportunity to serve **PA Department of General Services** on this project. If you have any questions concerning our small business or small diverse business commitment, please feel free to contact me at the number below.

Sincerely,

X

Andy Keyser
Vice President
Keyser Consulting Group, LLC
717-549-3600

Acknowledged,

X

[SDB/SB Contact Name]
[Title]
[SDB/SB Company Name]

MM/DD/YYYY

[SDB/SB Contact Name]
[Title]
[SDB/SB Company Name]
[Address]
[City, State, Zip]
[Email]
[Phone #]

Offeror: Keyser Consulting Group, LLC
RFP: 6100046056

Dear: [SDB/SB Contact Name]

This letter serves as confirmation of the intent of this offeror to utilize [redacted] on the above-referenced RFP issued by **PA Department of General Services**

If Offeror is the successful vendor, the referenced SDB/SB shall perform the following work, goods or services during the initial term of the prime contract and during any extensions, options or renewal periods of the prime contract exercised by the Commonwealth, as more specifically set forth below:

[Identify the specific time periods during the initial contract term and any extensions, options and renewals when the work, goods or services will be provided or performed]

Identify the specific work, goods or services the SDB/SB will perform below:

[Identify the specific work, goods or services the SDB/SB will perform]

These services represent [redacted] of the total cost in the Offeror's cost submittal for the initial term of the contract. Dependent on final negotiated contract pricing and actual contract usage or volume, it is expected that above-referenced SDB/SB will receive an estimated [redacted] during the initial contract term.

The above-referenced SDB/SB represents that it meets the small or small diverse business requirements set forth in the RFP and all required documentation has been provided to the Offeror for its SDB/SB submission.

We look forward to the opportunity to serve **PA Department of General Services** on this project. If you have any questions concerning our small business or small diverse business commitment, please feel free to contact me at the number below.

Sincerely,

X

Andy Keyser
Vice President
Keyser Consulting Group, LLC
717-549-3600

Acknowledged,

X

[SDB/SB Contact Name]
[Title]
[SDB/SB Company Name]

MM/DD/YYYY

[SDB/SB Contact Name]
[Title]
[SDB/SB Company Name]
[Address]
[City, State, Zip]
[Email]
[Phone #]

Offeror: Keyser Consulting Group, LLC
RFP: 6100046056

Dear: [SDB/SB Contact Name]

This letter serves as confirmation of the intent of this offeror to utilize [redacted] on the above-referenced RFP issued by **PA Department of General Services**

If Offeror is the successful vendor, the referenced SDB/SB shall perform the following work, goods or services during the initial term of the prime contract and during any extensions, options or renewal periods of the prime contract exercised by the Commonwealth, as more specifically set forth below:

[Identify the specific time periods during the initial contract term and any extensions, options and renewals when the work, goods or services will be provided or performed]

Identify the specific work, goods or services the SDB/SB will perform below:

[Identify the specific work, goods or services the SDB/SB will perform]

These services represent [redacted] of the total cost in the Offeror's cost submittal for the initial term of the contract. Dependent on final negotiated contract pricing and actual contract usage or volume, it is expected that above-referenced SDB/SB will receive an estimated [redacted] during the initial contract term.

The above-referenced SDB/SB represents that it meets the small or small diverse business requirements set forth in the RFP and all required documentation has been provided to the Offeror for its SDB/SB submission.

We look forward to the opportunity to serve **PA Department of General Services** on this project. If you have any questions concerning our small business or small diverse business commitment, please feel free to contact me at the number below.

Sincerely,

X

Andy Keyser
Vice President
Keyser Consulting Group, LLC
717-549-3600

Acknowledged,

X

[SDB/SB Contact Name]
[Title]
[SDB/SB Company Name]

MM/DD/YYYY

[SDB/SB Contact Name]
[Title]
[SDB/SB Company Name]
[Address]
[City, State, Zip]
[Email]
[Phone #]

Offeror: Keyser Consulting Group, LLC
RFP: 6100046056

Dear: [SDB/SB Contact Name]

This letter serves as confirmation of the intent of this offeror to utilize [redacted] on the above-referenced RFP issued by **PA Department of General Services**

If Offeror is the successful vendor, the referenced SDB/SB shall perform the following work, goods or services during the initial term of the prime contract and during any extensions, options or renewal periods of the prime contract exercised by the Commonwealth, as more specifically set forth below:

[Identify the specific time periods during the initial contract term and any extensions, options and renewals when the work, goods or services will be provided or performed]

Identify the specific work, goods or services the SDB/SB will perform below:

[Identify the specific work, goods or services the SDB/SB will perform]

These services represent [redacted] of the total cost in the Offeror's cost submittal for the initial term of the contract. Dependent on final negotiated contract pricing and actual contract usage or volume, it is expected that above-referenced SDB/SB will receive an estimated [redacted] during the initial contract term.

The above-referenced SDB/SB represents that it meets the small or small diverse business requirements set forth in the RFP and all required documentation has been provided to the Offeror for its SDB/SB submission.

We look forward to the opportunity to serve **PA Department of General Services** on this project. If you have any questions concerning our small business or small diverse business commitment, please feel free to contact me at the number below.

Sincerely,

X

Andy Keyser
Vice President
Keyser Consulting Group, LLC
717-549-3600

Acknowledged,

X

[SDB/SB Contact Name]
[Title]
[SDB/SB Company Name]

MM/DD/YYYY

[SDB/SB Contact Name]
[Title]
[SDB/SB Company Name]
[Address]
[City, State, Zip]
[Email]
[Phone #]

Offeror: Keyser Consulting Group, LLC
RFP: 6100046056

Dear: [SDB/SB Contact Name]

This letter serves as confirmation of the intent of this offeror to utilize [redacted] on the above-referenced RFP issued by **PA Department of General Services**

If Offeror is the successful vendor, the referenced SDB/SB shall perform the following work, goods or services during the initial term of the prime contract and during any extensions, options or renewal periods of the prime contract exercised by the Commonwealth, as more specifically set forth below:

[Identify the specific time periods during the initial contract term and any extensions, options and renewals when the work, goods or services will be provided or performed]

Identify the specific work, goods or services the SDB/SB will perform below:

[Identify the specific work, goods or services the SDB/SB will perform]

These services represent [redacted] of the total cost in the Offeror's cost submittal for the initial term of the contract. Dependent on final negotiated contract pricing and actual contract usage or volume, it is expected that above-referenced SDB/SB will receive an estimated [redacted] during the initial contract term.

The above-referenced SDB/SB represents that it meets the small or small diverse business requirements set forth in the RFP and all required documentation has been provided to the Offeror for its SDB/SB submission.

We look forward to the opportunity to serve **PA Department of General Services** on this project. If you have any questions concerning our small business or small diverse business commitment, please feel free to contact me at the number below.

Sincerely,

X

Andy Keyser
Vice President
Keyser Consulting Group, LLC
717-549-3600

Acknowledged,

X

[SDB/SB Contact Name]
[Title]
[SDB/SB Company Name]



CLARIFICATION LETTER

November 5, 2018

Keyser Consulting Group
Julie Keyser
julie@k-c-g.net

RE: Department of General Services **RFP # 6100046056**

Dear Julie:

The Department of General Services is performing its preliminary evaluation of proposals received in response to the Professional Broadcast Audio Visual & Multimedia Equipment RFP# 6100046056 issued on September 25 ,2018. So that the Office may complete the preliminary evaluation, we have determined a need for administrative clarification of your proposal, as follows:

1. The Commonwealth will not reconsider the answer to the question about AV System Design and Build referenced in Section VI of Keyser Consulting Group's proposal.
2. The Commonwealth requests that resubmit a COSTARS Program Form (if applicable)
3. The Commonwealth requests that Keyser Consulting Group confirm that all equipment in its proposal complies with the following language from the Technical Submittal regarding software license agreements:
 3. The selected Offeror shall not provide equipment that requires commercially available software for its use through the Contract resulting from this RFP unless the Commonwealth has entered into a software license agreement with the software licensor. See **Appendix E, Software Requirements Agreement.**
Offeror Response
4. The Commonwealth requests a redacted version of Keyser Consulting Group's proposal due to the sections listed in your response to - Trade Secret & Proprietary Information Notice (if applicable).

Please provide a complete response to this issue no later than **November 8, 2018 at 1:00PM** via electronic e-mail to RA-GSITPROCUREMENT@pa.gov. Thank you for your assistance.

Sincerely,

Amy McFadden

Issuing Officer



COSTARS PROGRAM ELECTION TO PARTICIPATE

If awarded a Contract, our firm agrees to sell the awarded items/services at the same prices and/or discounts, and in accordance with the contractual terms and conditions, to registered COSTARS Members who elect to participate in the contract. Our firm also agrees to pay the applicable Administrative Fee (\$1500, or \$500 for a Department of General Services Self-Certified Small Business, or \$166 for a Department of General Services-verified Small Diverse Business) at the beginning of each contract year and upon each contract renewal date.

If you are a Department of General Services Self-Certified Small Business or Department of General Services-verified Small Diverse Business, you must submit a copy of your active Small Business Contracting Program certificate with your bid response.

Keyser Consulting Group, LLc

Corporate or Legal Entity Name



_____ **10/5/2018** _____
Signature/Date

_Julie Keyser/President_____
Printed Name/Title

KCG, LLC Response to CLARIFICATION LETTER

November 5, 2018

RE: Department of General Services **RFP # 6100046056**

Based on the request for clarifications, please see responses inline below, the original letter is italicized.

The Department of General Services is performing its preliminary evaluation of proposals received in response to the Professional Broadcast Audio Visual & Multimedia Equipment RFP# 6100046056 issued on September 25, 2018. So that the Office may complete the preliminary evaluation, we have determined a need for administrative clarification of your proposal, as follows:

1. *The Commonwealth will not reconsider the answer to the question about AV System Design and Build referenced in Section VI of Keyser Consulting Group's proposal.*
 - a. We certainly understand and also appreciate the Committees time to consider our suggested alternative.
2. *The Commonwealth requests that resubmit a COSTARS Program Form (if applicable)*
 - a. Please see attached program form – also, please note we are currently a COSTARS contractor supplier number 034-061
3. *The Commonwealth requests that Keyser Consulting Group confirm that all equipment in its proposal complies with the following language from the Technical Submittal regarding software license agreements:*
 3. *The selected Offeror shall not provide equipment that requires commercially available software for its use through the Contract resulting from this RFP unless the Commonwealth has entered into a software license agreement with the software licensor. See **Appendix E, Software Requirements Agreement.***
 - a. We agree to comply with this requirement that we will not provide equipment that requires commercially available software for its use through the contract resulting from this RFP unless the Commonwealth has entered into a software license agreement with the software licensor.
4. *The Commonwealth requests a redacted version of Keyser Consulting Group's proposal due to the sections listed in your response to - Trade Secret & Proprietary Information Notice (if applicable).*
 - a. Please see attached



29 West Broadway
Gettysburg, PA 17325
(717) 549-3600
www.k-c-g.net

Please provide a complete response to this issue no later than **November 8, 2018 at 1:00PM** via electronic e-mail to RA-GSITPROCUREMENT@pa.gov. Thank you for your assistance.

Sincerely,

A handwritten signature in cursive script that reads 'Julie Keyser'. The signature is written in black ink and includes a horizontal flourish at the end.

Julie Keyser
President

**Professional Broadcast, Audio Visual & Multimedia
Equipment**

RFP # 6100046056– KCG Response

October 30th, 2018



KCG LLC

Video Solutions, Virtual Communications

Keyser Consulting Group, LLC
29 West Broadway
Gettysburg, PA 17325
717-549-3600
www.k-c-g.net

Contents

1.	Statement of the Project.....	4
2.	Qualifications	4
a.	Company Overview	4
b.	Prior Experience	6
1.	References	11
B.	Personnel	16
C.	Subcontractors.....	17
II.	Financial Capability	17
III.	Requirements.....	18
A.	Request Management.....	18
B.	Maintenance Service and Repair Coverage	19
C.	Quality and Reliability	20
D.	Warranties	20
E.	Equipment Requirements	21
F.	Order Requirements	21
G.	Services	22
H.	Service Level Agreements	24
I.	Emergency Preparedness.....	24
IV.	Tasks.....	26
A.	Order and Delivery of Equipment.....	26
B.	Installation of Equipment.....	27
C.	Equipment Maintenance and Repair Service.....	28
V.	Reports and Project Control	30
A.	Project Management Plan	30
B.	IT Service Management	33
C.	Monthly Reports	34
D.	Quarterly Reports	34
E.	Additional Reports	35
VI.	Objections and Additions to Standard Contract Terms and Conditions.....	35
	Appendix B – Resumes.....	37

Andy Keyser 37

Julie Keyser..... 38

RamanaKumar V Surapaneni 40

BRITTON PYLES..... 43

EDUCATION..... 45

Appendix C - Carousel Industries Certifications..... 46

Appendix D – Sample Forms 47

1. Statement of the Project

We understand that the purpose of this project is to award contracts to multiple vendors to provide professional broadcast, audio visual, and multimedia equipment to Commonwealth agencies. The vendors chosen to participate in this contract will have the ability to respond to requests from Commonwealth Agencies to provide the aforementioned equipment and professional services associated with this equipment such as design, installation, maintenance, support, and other related services. The Commonwealth will utilize this contract to help provide consistent pricing, services, and ensure that chosen vendors adhere to industry standards and maintain qualified staff and certifications. The contract will be for two years with three one year optional renewals.

Many Commonwealth agencies have the need to purchase and install professional broadcast, audio visual, and multimedia equipment within their agencies to support a variety of business uses. There are a vast number of suppliers and companies that claim they have the best “solution” for any number of needs and use cases. The Department of General Services intends to help agencies weed through the myriad of systems and solutions and ensure that Commonwealth Agencies are able to purchase the best industry proven equipment and services from the manufacturers or OEM authorized resellers with the appropriate qualifications to deliver the equipment and services at the best pricing. This contract will enable the agencies to effectively purchase design, installation, equipment and services from well qualified vendors with a proven track record of providing successful projects at the best prices.

2. Qualifications

a. Company Overview

Company Overview. *The Offeror shall provide an overview of the company. For AV System Design and Build, the Offeror shall have and submit proof of the following certifications to be eligible to provide consulting, design and build services for AV installations through these contracts. Offerors shall complete **Appendix B, Capability Attestation Form**. The following certifications must be submitted with your response in writing with resumes for key team members;*

- *AV Room Installations such as conference rooms, training rooms, boardrooms, auditoriums and control centers:*
 - 1) *AV Provider Excellence (APEX) designation or AVIXA certification staffing levels required for designation as described at;*
<https://www.avixa.org/about-avixa/membership/requirements-by-company-size>
- *For designs using the following control systems, the Offeror must have a programmer on staff with the following certifications:*
 - 1) *AMX ACE Certified Programmer*
 - 2) *Crestron Certified Programmer*
- *Digital Asset Management, Storage Area Network (SAN), Network Attached Storage (NAS) and computer network-based broadcast video systems:*

- 1) *Microsoft Certified System Engineer (MCSE) and Microsoft Certified System Administrator (MCSA) certified or higher network engineers on staff.*
- *For Digital Cable Upgrades and Installations, the Offeror must meet the Society of Cable Telecommunications Engineers (SCTE) standards for Digital Cable Systems.*

KCG is a Pennsylvania based company that has been providing audio and video conferencing design, development, installation, and maintenance and support services since 2009. KCG focus on audio and video communications mainly providing solutions to Government, Education, and Medical verticals. KCG provides the following types of services; design, engineering, installation, maintenance and support for AV hardware and software. We also manufacture a number of hardware solutions, such as hardened cases and mounts for Polycom equipment and provide software solutions around AV such as web based multi station control, room control, digital signatures, and interpreter services.

We have specialized in video conferencing systems to include rooms, infrastructure, and cloud based applications. We also provide voice systems to include phones, conference phones, and full blown audio conferencing systems. We provide a full line of products and services and have successfully delivered over 60 projects through the 1st 3 quarters of 2018. These projects include simple room design to delivering 25 complex room systems across the Commonwealth. The completed projects include installation and configuration of Polycom infrastructure to integrate with Skype for Business, Skype for Business room installations, and Video Visitation systems for clients such as Berks County and PA Department of Corrections.

We have worked with numerous local, county, and state agencies to provide equipment and services identified in this RFP. KCG, LLC is also a full service solution provider. KCG has software developers that are able to develop systems and integration designs that meet specific needs of our customers. For example, the 1st Judicial District of PA wanted to be able to take digital signatures over video, KCG, LLC developed an application in 2014 for them to do this saving them tens of thousands of dollars per week. This application is now available to other customers and can be installed on premise or in the Cloud. Another example is our Room Control System, this is a Microsoft .NET application that is a direct competitor to Crestron and AMX room control systems. It is about 1/3 the price and runs on commercially available hardware and software, i.e. no proprietary components. These systems are installed in many rooms across the Commonwealth including Department of Labor and Industry, Commonwealth Technology Center, Department of General Services Bureau of Procurement, PA State Police among others. KCG, LLC also has other packaged applications that integrate with Polycom, Zoom, Videxio infrastructures.

KCG, LLC is the OEM for a number of hardware and software related products servicing the AV industry. These include hardened wall units for AV equipment, mounting brackets and stands for AV equipment, room control systems, digital signature solution for video conferencing, and scheduling software for video and audio individuals and rooms. KCG, LLC is also a Gold Level

Certified Polycom reseller for video, infrastructure, and voice. KCG, LLC was awarded Polycom's 2016 Circle of Excellence Award for Workflow Integration in North America (the only firm in North America to achieve this award in 2016). We are also an authorized reseller of Sharp, LG, Samsung, Chief Manufacturing, Da-Lite, Zoom, Avteq, Harmon, and many others, please see Appendix A – Cost Submittal for complete details.

b. Prior Experience *Include experience in the supplying and maintaining of professional broadcast, AV, and multimedia equipment and related services including, but not limited to, installation, service, maintenance and training. Experience shown should be work done by individuals who will be assigned to this project as well as that of your company. Studies or projects referred to must be identified and the name of the customer shown, including the name, address, telephone number and email address of the responsible official of the customer, company, or agency who may be contacted. At a minimum, the following experience is required;*

1. *All Offerors are eligible to submit a response for this solicitation; however, the Offeror must be an Original Equipment Manufacturer ("OEM") or Authorized Reseller of the OEM for certain types of equipment and services as indicated in **Appendix A, Cost Submittal**.*

a. If an Offeror is submitting as an Authorized Reseller, it must submit a Manufacturer Authorization Letter which clearly states the Offeror is authorized to provide the OEM's equipment to the Commonwealth for this RFP. The Manufacturer Authorization Letter must reference Commonwealth RFP 6100046056 for Professional Broadcast, AV and Multimedia Equipment. An Offeror must submit a Manufacturer Authorization Letter for each OEM which the Offeror is proposing, unless the Offeror is the OEM.

2. *To be eligible to for the AV System Design and Build portion of this RFP, the Offeror must have a performance history of no less than five (5) years and have a minimum of 1 million dollars in annual revenue.*

*Additionally, Offerors shall complete **Appendix B, Capability Attestation Form**.*

KCG, LLC has been providing AV systems to include hardware and software as well as maintenance and support since 2009 with an average of over \$2 million/year in revenues the past 3 years. Our experience includes system design, installation, maintenance, support, and training. We have successfully delivered projects in Pennsylvania, Maryland, New York, California, Nevada, Texas, Oklahoma, Arizona, Tennessee, Mississippi, and our hardened wall units and mounts have been sold globally. Our customers in PA include Labor and Industry, Corrections, State Police, General Services, State Employee Retirement System, Banking and Securities, Public Welfare – Children and Youth Services, JNET, Insurance, Revenue, PA Chief of Police Association, Region 13 Pennsylvania Emergency Management, Philadelphia Emergency

Management, Software Engineering Institute at Carnegie Mellon University, Lake Erie College of Osteopathic Medicine, Allegheny County Courts, Cumberland County, Indiana County Emergency Management, Indiana County Courts, Westmoreland County Emergency Management, 1st Judicial District of PA, Delaware County Courts, Lycoming County, Erie County, Lehigh County, Adams County Courts, University of Pittsburgh Medical Center (UPMC), Intermediate Unit 13. In Maryland our customers include Department of Juvenile Services, Department of Public Safety and Correctional Services, Johns Hopkins Hospital System, Catholic Charities of Maryland, in New York New York City Department of Probation, City University of New York (CUNY), United Nations and nationally - CoreCivic (private prison systems across US).

Below is a sample list of relevant projects that demonstrate our experience:

Project Name	Location	Reference Contact Info	Description of Project

Project Name	Location	Reference Contact Info	Description of Project

Project Name	Location	Reference Contact Info	Description of Project

Project Name	Location	Reference Contact Info	Description of Project

Project Name	Location	Reference Contact Info	Description of Project

- 1. References** - *The Offeror must include a least three (3) client/project references with its proposal. The references must be for installations completed within the past three (3) years. Complete **Appendix C, Project References Template** for each reference provided. Projects referred to must be identified and the name of the customer shown, including the name, address, and telephone number of the responsible official of the customer, company, or agency who may be contacted.*

Reference #3	Department of General Services, Bureau of Procurement Conference Room Installations	
Contract Value	\$85,000	
Nature and Scope of Project:	<p>Installed 5 conference rooms to include wireless presentation with Barco Clickshare, 90, 80, and 75" commercial TVs, Skype for Business integration, Room Control System for the large conference room, speakers, amplifiers, Audio mixers, and conference phone capabilities, maintenance, support and training.</p> <p>We believe this project demonstrates our ability to work with Commonwealth Agencies, understand their needs and deliver systems that work for them. It also demonstrates are ability to be flexible, make sure that systems are working per customer requirements and provide fast and prompt service for any issues or concerns. We also believe it is demonstrating our ability to deliver our Room Control System and innovative technologies such as Skype for Business Rooms and Electronic White Boarding while keeping costs reasonable.</p>	
Project Duration:	Start Date Year: August 2018	End Date Year: September 2018
Nature of the Client:	DGS Bureau of Procurement	
Nature of Client Audience:	Users within the Bureau of Procurement now have rooms to do local presentation, electronic whiteboarding, and Skype for Business meetings with simple and easy to use systems.	
Number of Users:	approximately 20 not including infrequent users	
# & Composition of Vendor Employees & Consultants Assigned:	<p>Vendor Project Manager/Key Consultant on Project Team:</p> <p>Andy Keyser led the project to work with suppliers and OEM manufacturers for lead times, delivery and scheduling installations.</p> <p>Andy Keyser and Britton Pyles, performed the conference room installations.</p> <p>Raman Kumar performed the software installation and room configuration</p>	
Client Contact Information:	<p>Reference Contacts:</p> <p>Name: Scott Bowers Title: Administrative Officer 3 Department: Programs & Systems Division Full Address: 555 Walnut Street 6th Floor, Forum Place Harrisburg, PA 17101 Telephone: 717-346-4298 E-mail: scbowers@pa.gov Relation/Role to Project: Coordinated room installations and scheduling</p> <p>Name: Catie Mauer Title: Project Management Coordinator Department: General Government Full Address: 500 North Office Building Harrisburg, PA 17101 Telephone: 717-783-0830 E-mail: alimaurer@pa.gov Relation/Role to Project: Project Manager</p>	

Reference #4	Pennsylvania Emergency Management – Region 13 Polycom Infrastructure and Maintenance and Support	
Contract Value	\$60,000 per year	
Nature and Scope of Project:	Implemented Polycom Infrastructure to include Video Border Proxy, RMX Bridges, Resource Manager, and DMA 7000, install Polycom Codecs for Indiana and Westmoreland Counties. Provide maintenance and support for Region 13s 7 member counties to include the infrastructure and all Polycom Codecs. This project is representative of our ability to support, maintain, and service equipment for a large Western Pennsylvania Government customer over a period of time. Region 13 utilizes their equipment daily and we are able to support their equipment and needs 24/7.	
Project Duration:	Start Date Year: June 2013	End Date Year: Currently through April 2019
Nature of the Client:	Provide Emergency Management services to 7 County Region in Western PA.	
Nature of Client Audience:	They utilize Polycom infrastructure, codecs, and other AV equipment to support meetings, audio conferencing, and local and remote presentation.	
Number of Users:	70	
# & Composition of Vendor Employees & Consultants Assigned:	Vendor Project Manager/Key Consultant on Project Team: Andy Keyser provides main contact for Maintenance and Support and Infrastructure installations, Westcon Goldseal Support is utilized for additional support for Polycom equipment Andy and Britton Pyles perform work for onsite installations	
Client Contact Information:	<p>Reference Contacts: Name: John Nicklin Title: Deputy Director Department: Mercer County Emergency Management Full Address: 205 S. Erie Street Mercer, PA 16137 Telephone: 724-662-6100 Ext. 2441 E-mail: jnicklin@mcc.co.mercer.pa.us Relation/Role to Project: Director</p> <p>Name: Stacy Kinter Title: Data System Coordinator Department: IT Full Address: 85 Haven Drive Indiana PA 15701 Telephone: 724-349-9300 E-mail: skinter@indianacounty.org Relation/Role to Project: Site Coordinator for install in Indiana County</p>	

2. *The Offeror must show what work was completed by subcontractors for each of the projects referenced.*

KCG utilized Purdy Communications for installation and cabling services for the PA Department of Labor and Industry project.

3. *The Offeror shall provide the following:*
- a. *Details of any industry-recognized quality standard to which it is compliant, as well as any industry certifications or awards received.*

KCG was awarded Polycom's North American Circle of Excellence Award for Workflow Integration in 2016.

- b.** *Details on any industry standard (such as ITIL) the Offeror implemented to govern its service delivery.*

KCG utilizes best practices defined by AVIXA for service delivery and has several individuals on staff who previously worked for a CMM Level 5 company and are familiar with CMM software development standards.

- c.** *Include any certification levels earned by the Offeror or key personnel.*
KCG, LLC has been a Gold Certified Partner for Polycom since 2016.

- d.** *Within the past three years, has the firm or venture been a party to any lawsuits or arbitration proceedings with regard to any contracts?*

No

- e.** *How long has Offeror (s) provided this solution?*

KCG has been providing Audio Visual products, design, service, software implementation, configuration, installation, and maintenance and support services since January 2009.

- B. Personnel.** *Offeror shall identify the number of executive and professional personnel, analysts, auditors, researchers, programmers, consultants, etc., who will be engaged in the work. For key personnel include the employee's name and, through a resume or similar document, the Project personnel's education, and experience. Indicate the responsibilities each individual will have in this Project and how long each has been with your company. Offerors shall identify the following dedicated contacts within **Appendix D – Dedicated Contacts**:*

- 1. Account Manager.** *The account manager must be main point of contact for all requests and will be responsible for the coordination of all orders and the resolution of any sales issues – Julie Keyser or Andy Keyser*
- 2. Service Manager:** *must be main point of contact for the resolution of any service issues that are escalated from the service desk. Andy Keyser*
 - a.** *Service Desk Number: must be a toll free dedicated number for Commonwealth warranty and service calls.*
- 3. OEM Contact** *(only required if the Offeror is not the OEM): Offerors must arrange support from this contact for the resolution of any issues that require OEM intervention.*

In addition to the individuals listed above the following individuals are key members of our team and their resumes along with Andy and Julie Keyser's resumes are provided in Appendix B of this document.

- Ramana Kumar – Chief Technology Officer
- Britton Pyles - Installer

C. Subcontractors. *Provide a subcontracting plan for all subcontractors, including small diverse business and small business subcontractors, who will be assigned to the Project. The selected Offeror is prohibited from subcontracting or outsourcing any part of this Project without the express written approval from the Commonwealth. Upon award of the contract resulting from this RFP, subcontractors included in the proposal submission are deemed approved. For each position included in your subcontracting plan provide:*

Name of subcontractor – Purdy Communications

Address of subcontractor -1054 Pickett Drive, Gettysburg, PA 17325

Number of years worked with the subcontractor: 5+

Number of employees by job category to work on this project; 1

Description of services to be performed; provide installation services, cabling, communications installation and services.

What percentage of time the staff will be dedicated to this project; 5-10 percent

Geographical location of staff; Gettysburg, PA

Name of subcontractor – Carousel Industries

Address of subcontractor - 5850 Waterloo Road # 140 Columbia, MD. 21045

Number of years worked with the subcontractor: 6+

Number of employees by job category to work on this project; 1-5

Description of services to be performed; provide design and installation services

What percentage of time the staff will be dedicated to this project; 5 percent

Geographical location of staff; Maryland and Pennsylvania

Carousel Industries has a number of individuals with CTS, CTS-D and CTS-I certifications and are available as subcontractors for KCG, LLC. See Appendix C of this document for list of individuals and certifications

II. Financial Capability. *Describe your company's financial stability and economic capability to perform the contract requirements. The Commonwealth reserves the right to request additional information to evaluate an Offeror's financial capability.*

KCG has annual revenue of slightly over \$1.9 million dollars on average the past 3 fiscal years which run calendar year. Year to date sales (through October) for 2018 are over \$2.4 million dollars. We have an excellent credit rating and a line of credit established with our major supplier, Synnex Corporation. We also have excellent credit with other suppliers and have a \$150,000 line of credit

available to us above and beyond any supplier credit. KCG has been in business since 2009 and has steadily increased revenues and profits. KCG has minimal overhead and maintains a very small inventory mostly on just the products that KCG is an OEM.

Financial statements are available upon request.

III. Requirements. *The proposed solution shall meet or exceed the following requirements. Offeror shall describe in its response how it will meet the outlined requirements.*

A. Request Management. *The selected Offeror shall perform request management including, but not limited to, order tracking, intake of requests, prioritization, escalation, resolution, and closeout. Offeror shall describe its approach to request management.*

KCG, LLC is adept at handling customer requests for estimates, quotes, service requests, purchase orders, scheduling, installations, delivery and closeout. Our typical process is to:

- 1) Meet with the potential customer to understand their business needs. We are interested in understanding what our customers would like to achieve. This includes understanding:
 - a. Business objectives: i.e. video conferencing, audio conferencing, local presentation, asset management, etc.
 - b. Technological objectives i.e. current environment of other AV equipment, wireless network access, support personnel access, customer skill sets, etc.
 - c. How equipment and software are supported
- 2) Based on the meeting, discuss alternative proposals that meet their business needs and come to consensus on the best approach.
- 3) Develop a Statement of Work and Price Quote
- 4) Modify the SOW and price quote as necessary
- 5) Accept Purchase Order
- 6) Meet with the customer project team to determine the schedule for the project, confirm equipment and installation details per the statement of work and make any necessary modifications.
- 7) Deliver equipment, install, etc based on agreed upon schedule.
- 8) Provide training to include documentation and training guides.
- 9) Develop a punch list of any items that need resolved.
- 10) Closeout the project to include providing appropriate documentation to include:
 - a. Make, Model, and Serial numbers of all equipment
 - b. Maintenance and support documentation for all appropriate equipment
 - c. Contact name and number for all support
 - d. Schedule to review manufacturer software updates and determine which updates to install and when

B. Maintenance Service and Repair Coverage. Offerors shall complete **Appendix A, Cost Submittal**. All maintenance and support must be included in the cost for the first year for all equipment and services. The following additional shall be provided:

1. *Types of Support: phone and onsite support*
2. *Telephone support with a 2-hour response time, 24 hours 7 days a week.*
 - a. *After hours emergency support available. – Yes this is provided as part of maintenance and support services*
3. *Remote Access Support via VPN (Virtual Private Network), 24 hours 7 days a week when required by agency. VPN Direct Link and network connectivity to be supplied by agency. – Yes this is preferred for products that are able to be managed via network interface.*
4. *Maintenance includes but is not limited to: problem diagnosis, fault isolation, parts, labor, fault repair, validation of repair, system validation and certification. – Yes, KCG, LLC supports all aforementioned services as part of the maintenance agreement.*
5. *The selected Offeror shall replace all equipment that is unable to be repaired. – KCG, LLC will replace any equipment that is not able to be repaired and in most instances will supply new equipment rather than attempt onsite repairs.*
6. *Maintenance Response. The selected Offeror shall provide maintenance (repair or replacement) based on the severity of the incident as indicated by the Commonwealth. Response times shall begin when the initial incident is reported.*
 - a. *Mission Critical (MC) service is defined as on-site service response required 24x7x365 within four (4) hours.*
 - b. *Semi-Mission Critical (SMC) service is defined as on-site service response during the hours of 7:30 AM ET and 6:00 PM ET, Monday through Friday within four (4) hours. For service calls made after 2:00 PM ET, the selected Offeror shall respond by 7:31 AM ET the next business day.*
 - c. *Non-Mission Critical (NMC) services is defined as on-site service response during the hours of 7:30 AM ET and 6:00 PM ET, Monday through Friday within eight (8) hours. For service calls made after 10:00 AM, the selected Offeror shall respond by 7:31 AM ET the next business day. – KCG, LLC agrees to meet all of the maintenance response times listed above in coordination with the given agency.*
7. *System components are warranted in accordance with the original manufacturer's warranty. Hardware components that are out of warranty will be repaired or replaced by mutual agreement between the selected Offeror and the agency and the agency invoiced for the current cost of the replacement parts. – KCG, LLC confirms this requirement*
8. *Software enhancements, updates and upgrades are included at no charge as part of the support agreement. Major feature options that are outside the scope of the purchased functionality are not included but can be ordered at the option of the agency.*
 - a. *For the purchase, installment purchase, and outright purchase plans, the cost of service and system support plan shall be firm (no increase in price) for a*

full five (5) year period after acceptance of the equipment. No escalators apply. Offeror will provide quarterly service/support reports for the term of the Contract.- KCG, LLC can provide this, however, there are instances where a product may be end of service life before the end of the 5 year period, in those cases, if the manufacturer no longer provides service for specific equipment, KCG, LLC may not be able to provide that level of service although all efforts will be made to ensure adequate maintenance and support is provided.

- C. Quality and Reliability.** *The equipment is expected to perform in an efficient manner with a minimum of down time.*

60-Day (Rolling) Repetitive Service: If equipment requires five (5) service calls for any service issues within a 60-day rolling time period, the Offeror will be required to notify the Commonwealth and make arrangements for brand new, replacement equipment, with the same or upgraded options. This new equipment will be at no additional cost to the Commonwealth. The Offeror will be required to report monthly on equipment with Repetitive Service calls totaling 3 or more in a rolling 30-day period.

If it is determined that a using agency's equipment must be replaced, the selected Offeror, after consultation with DGS and the agency, will replace the equipment without charge with an identical model or equipment with comparable features and capabilities. If leased equipment is replaced, a new lease term will not commence but rather the Commonwealth will only be responsible for the remaining payments in the unexpired term. If the cause of excessive service calls is determined to be due to an operator error, misuse, or abuse by the Commonwealth, associated repair time will not be a factor in determining satisfactory equipment performance.

KCG, LLC agrees and will conform to these requirements

D. Warranties.

- 1. The selected Offeror shall honor all manufacturer's warranties on products.*
- 2. The selected Offeror shall guarantee a warranty on all equipment and services for a period of one (1) year which shall commence after the successful, fully-functional installation into production.*
- 3. After the original warranty period, the selected Offeror may offer an extended warranty for each year of the Contract.*
- 4. The selected Offeror shall warrant that the equipment is new and unused and when installed shall be free from defects in material or workmanship.*
- 5. The selected Offeror shall warrant that under normal use and service, the equipment shall remain in satisfactory operating condition.*
- 6. The selected Offeror shall repair or replace all defective or damaged equipment during the warranty period at no additional cost.*
- 7. The selected Offeror shall warrant that the installation services will be of the highest quality and workmanship and, if applicable, shall be performed by trained, manufacturer certified individuals.*

8. *The selected Offeror's warranties for equipment and services shall not be changed, modified or amended.*
9. *The selected Offeror shall provide the Commonwealth with a complete set of warranty documents.*

*Offerors shall describe any additional or extended warranties offered in **Appendix A, Cost Submittal**.*

KCG, LLC agrees and will conform with these requirements

E. Equipment Requirements.

1. *All devices must be new. A "new" item is one, which will be used first by the Commonwealth after it is manufactured or produced. Used, remanufactured or reconditioned items are not acceptable. This clause shall not be construed to prohibit Offerors from offering goods, supplies, equipment, materials or printing with recycled content, provided the item is new.*

KCG, LLC will honor this requirement

2. *The selected Offeror must be able to identify, if requested by the Commonwealth, any equipment being offered that may be used or adapted for use by visually, hearing or other physically impaired individuals in accordance with the Americans with Disabilities Act.*

KCG, LLC will honor this requirement

3. *The selected Offeror shall not provide equipment that requires commercially available software for its use through the Contract resulting from this RFP unless the Commonwealth has entered into a software license agreement with the software licensor. See **Appendix E, Software Requirements Agreement**.*

KCG, LLC will honor this requirement

F. Order Requirements.

1. Order Acceptance.

- a. *The Offeror must be capable of accepting orders via the Commonwealth's purchasing credit card (Pcard) in addition to SRM purchase orders; the Commonwealth's standard order type. Agencies shall not be charged additional fees for using the Pcard.*

KCG, LLC is able to accept payments through the Commonwealth's Pcard and utilized Square as their payment processing service, no additional fees will be charged if paying with a Pcard vs check.

2. Order Shipment.

- a. *The Offeror must securely and properly package the equipment for shipment, storage and stocking in appropriate, clearly labeled, shipping containers and according to accepted commercial practice, without extra charge for packing materials, cases, or other types of containers. All containers and packaging will become and remain property of the Commonwealth.*
- b. *All orders must include a packaging slip which includes, at a minimum: Commonwealth agency, requestors name, order quantity and SRM purchase order number.*
- c. *Partial shipments may be requested by any Commonwealth agency. If not requested, partial shipments are acceptable only if authorized by the Commonwealth agency that ordered the equipment.*

KCG, LLC will honor this requirement

3. Order Delivery.

- a. *The selected Offeror will be responsible for filing, processing, and collecting all damage claims. To assist the selected Offeror with damage claims, the Commonwealth will: record any evidence of visible damage on all copies of the delivering carrier's Bill of Lading; report damages to the carrier and the Offeror; and provide the Offeror with a copy of the carrier's Bill of Lading and damage inspection report.*

KCG, LLC will honor this requirement

G. Services. *The Commonwealth will use **Appendix F, Statement of Work (SOW)** to order services related to the contracts. The SOW and **Appendix G, Service Level Agreements** will be attached to the associated SRM purchase order. It will be at the Commonwealth's discretion to purchase services on a per order basis. The Offeror shall provide all tools and supplies necessary to perform all work for services as listed below:*

1. Installation. *The Offeror shall;*

- a. *Be responsible for the project management of each installation project.*
- b. *Work with the agency to develop a plan and schedule to deliver equipment.*
- c. *Provide status reports detailing the state of all installations, including but not limited to, completed installations, outstanding installations, installation issues and resolution, etc.*
- d. *Unpack equipment.*
- e. *Conduct the installation, setup, testing, and validation of proper equipment functionality.*
- f. *Remove all packing materials and boxes from the installation site within five (5) business days after installation is completed.*

KCG, LLC will honor these requirements

2. Asset Tagging.

- a. *The Offeror must affix an Identification Tag Number and Commonwealth agency inventory asset tag to all new devices procured.*
- b. *The Identification Tag Number must be readable from WMI (Windows Management Instrumentation), if applicable.*
- c. *Each Identification Tag must be located such that it is easily accessible and readable by the user. Identification Numbers will be used as a reference for Help Desk calls.*
- d. *Identification numbers, serial numbers, Commonwealth agency inventory asset tag numbers, and associated equipment identification information must be provided to the Commonwealth agency in an electronic format, which can be incorporated into existing Equipment Databases. The Commonwealth agency will provide database formats to be used by the Offeror.*
- e. *The Offeror must provide the Identification numbers, serial numbers, Commonwealth agency inventory asset tag numbers, and associated equipment identification information for all installations at a site when requested by the Commonwealth.*

KCG, LLC will honor these requirements, we are able to provide data in most industry standard formats.

- 3. *Preparation for relocation, transportation to DGS warehouse or return.*** *The Offeror must deinstall and pack the equipment.*

KCG, LLC will honor this requirement

- 4. *Transport to DGS warehouse.*** *The Offeror must deliver the packed equipment to the DGS warehouse located at 2221 Forster St., Harrisburg, PA 17125.*

KCG, LLC will honor this requirement

- 5. *Price List Changes/Product Changes.*** *The selected Offeror may update their price list or product changes biannually, beginning with the Contract awarded date to reflect new products, manufacturer's price changes, the deletion of discontinued products, etc.*

KCG, LLC will provide price list changes as needed on a biannual basis.

- 6. *Price List Updates.*** *The selected Offeror shall provide the Commonwealth with a link to the OEM's current price list. The Commonwealth may request the OEM's current price list at any time.*

KCG, LLC will comply with this requirement

- 7. *Training.*** *Offerors must provide training for the Commonwealth staff, if requested by the Commonwealth. Training must be provided at the location where the equipment*

will be located. Offerors must provide unlimited follow-up training, when new equipment has been deployed at a location, at no additional cost, when requested by the Commonwealth.

KCG, LLC will comply with this requirement

H. Service Level Agreements. *Offerors shall acknowledge and comply with the Service Level Agreements as stated in **Appendix G, Service Level Agreements.***

KCG has acknowledged and will comply with the Service Level Agreements stated in Appendix G.

I. Emergency Preparedness. *To support continuity of operations during an emergency, including a pandemic, the Commonwealth needs a strategy for maintaining operations for an extended period of time. One part of this strategy is to ensure that essential contracts that provide critical business services to the Commonwealth have planned for such an emergency and put contingencies in place to provide needed goods and services.*

1. Describe how you anticipate such a crisis will impact your operations.

KCG, LLC anticipates that such a crisis would have an impact on our ability to perform new work and complete new orders. The crisis would have an impact on our ability to perform onsite work in the event that our employees were incapacitated. The impact on offsite work would be less affected and if remote access is available rather limited as support would be able to be provided.

2. Describe your emergency response continuity of operations plan. Please attach a copy of your plan, or at a minimum, summarize how your plan addresses the following aspects of pandemic preparedness:

- a) Employee training (describe your organization's training plan, and how frequently your plan will be shared with employees). Training is provided yearly and all employees are required to take the training once per year.
- b) Identified essential business functions and key employees (within your organization) necessary to carry them out.

Essential Business Functions include:

- Maintenance and support of equipment, software, and other hardware.
- Maintenance and continuity of data and information related to support services
- Help desk services
- Onsite, phone, and network support

Key Personnel include:

- Julie Keyser
- Andy Keyer
- Ramana Kumar
- Britton Pyles

c) *Contingency plans for:*

- i. *How your organization will handle staffing issues when a portion of key employees are incapacitated due to illness.*

KCG, LLC has relationships with other vendors with qualified AV staff, solid relationships with multiple suppliers, and the ability to recruit staff quickly if needed. If a number of our staff were incapacitated, support services would be subcontracted out to Purdy Communications and/or Carousel Industries. They have approximately 30 technical staff that can offer support as needed.

- ii. *How employees in your organization will carry out the essential functions if contagion control measures prevent them from coming to the primary workplace.*

KCG, LLC has staff that telecommute, have full functionality available to them via laptops and other communication devices. Furthermore, with VPN access, phone support, and other remote methods, most systems can be supported remotely.

- d) *How your organization will communicate with staff and suppliers when primary communications systems are overloaded or otherwise fail, including key contacts, chain of communications (including suppliers), etc.*

KCG, LLC has communication means via Business Internet, cell phone providers, and land line capabilities. In the event that all communication methods are compromised, the geographic vicinity of employees can communicate if needed by travelling to our headquarters in Gettysburg, PA. KCG, LLC has documented methods on how to contact key individuals.

- e) *How and when your emergency plan will be tested, and if the plan will be tested by a third-party.*

KCG, LLC will provide yearly testing of the emergency plan, it will not involve a 3rd party. The testing will include:

- Loosing communication methods and ensuring backup communications are utilized (without prior notice).

- Testing VPN and remote access to client sites (where applicable)
- Testing other remote access methods such as remote desktop, TeamViewer, etc to be able to provide remote support
- Activating Purdy Communications employees to setup a help desk site.

IV. Tasks. *Describe in narrative form your technical plan for accomplishing the work using the task descriptions as your reference point. Modifications of the task descriptions are permitted; however, reasons for changes should be fully explained. Indicate the number of person hours allocated to each task. Include a Program Evaluation and Review Technique (PERT) or similar type display, time related, showing each event. If more than one approach is apparent, comment on why you chose this approach.*

Please see sample chart at the end of this section. Our standard approach to each task below is described under that section.

A. Order and Delivery of Equipment. *Offeror shall describe their order and delivery services. The Offeror, within five (5) business days after receiving an order, must notify the Commonwealth of any potential delivery delays. Evidence of inability or intentional delays will be cause for the cancellation or suspension of a contract. The Offeror must ensure all incorrect shipments are corrected within ten (10) business days. The business days of the Commonwealth are as follows; 7:30 to 5:00pm, Monday through Friday, excluding state holidays. All orders for equipment must be delivered to the inside location specified by the Commonwealth within fifteen (15) business days or on the date agreed upon by both the Commonwealth and the Offeror. Calculation of delivery time does not include the day that the purchase order is issued but does include the day of delivery. When a specific delivery date is agreed upon for a full delivery or partial delivery, delivery must occur on the requested date. The Offeror retains ownership of all equipment until the delivery is accepted. The Offeror must store all equipment in its own facilities until the agreed upon delivery date.*

KCG, LLC generally uses the following process for order and delivery:

- We accept purchase orders via email, fax, or regular mail
- Once an order is received, within two (2) business days, communication is made with the ordering agency to confirm receipt of the Purchase Order and determine delivery schedule.
- If the order is for equipment only, no services or installation, an order is placed with our suppliers within one (1) business day and arrangements are made to drop ship the equipment to the specified location. Packing slips are electronically provided and all PO numbers are clearly labeled on all packages. KCG, LLC personnel are available for asset tagging and inventory management as needed. This will be discussed with the agency.
- If the order included installation and/or services, we coordinate with the agency for availability and schedule of affected locations and key personnel. Once installation

schedule is determined, equipment is ordered and shipped directly to KCG, LLC unless otherwise specified by the customer.

- At the specified time for installation and service delivery KCG, LLC will bring all equipment and necessary items for the installation/service delivery. The agency will provide staff to verify all equipment is received, asset tagging will commence, and an electronic copy of all make, model, and serial numbers is provided.
- All warranty, maintenance, and support documentation is provided.

B. Installation of Equipment. *The Offeror is responsible for the installation of all equipment and shall certify readiness for operation in writing. Readiness for operation includes all features and functions requested by the Commonwealth using agency are fully operational and requested staff training has been completed.*

Prior to delivery, the Offeror shall survey and review the installation location to insure the agency's desired location for the equipment meets the manufacturer's established installation criteria. Should the proposed installation location not meet established installation criteria, the Offeror and the requesting agency shall attempt to locate an alternate mutually agreeable location for the equipment.

The Offeror shall affix a label or decal for asset tracking to the equipment at the time of installation, showing the name, address, and telephone number of the dealer responsible for service of the machine.

The Offeror shall certify that the installation is tested and fully operational based on the needs of the Commonwealth using agency.

KCG, LLC generally uses the following approach for installation of equipment:

- During the bid phase a site visit is typically conducted to look at the physical space and understand the business and technical requirements
- Any potential concerns/issues with business/technical requirements are brought up
- Prior to installation and final site review is made to ensure the location of equipment, functionality of equipment, power requirements, structural requirements, are all agreed upon and that any power, data, or other needs that will not be provided by KCG, LLC are or will be completed prior to the scheduled installation date.
- Also prior to installation a documented test plan will be agreed upon which will also be used for testing and confirming that the installed solution meets the requirements of the agency.
- On the day(s) of installation, all equipment will be delivered, asset tagged, and documented for make, model, serial numbers, and responsible party for support and maintenance. This information will also be provided in an electronic and paper format to the customer at the end of the project.
- Once installation is complete, either the day of or another predetermined day, training on all equipment will take place. This will include hands on training of all devices, written documentation, and electronic documentation. The previously agreed upon

test plan will provide the basis for the training and how to get more help, training, maintenance and support will be provided.

See Appendix D for sample documents/reports/tracking mechanisms for project completion and signoff

- C. Equipment Maintenance and Repair Service.** *The selected Offeror shall coordinate with the Commonwealth using agency to confirm and agree to the pickup date and delivery of equipment to off-site repair facilities, estimating turnaround time for repairs, asset tagging, management and tracking of equipment.*

The selected Offeror shall conduct break/fix maintenance and all regularly scheduled maintenance for all equipment during the term of the contract. This maintenance schedule shall comply with the OEM's specified guidelines where applicable. The Offeror shall provide a central point of contact to address maintenance and repair service issues.

*During normal business hours of the Commonwealth, 7:30am to 5:00pm, Monday through Friday, excluding state holidays, the Offeror shall have service technicians and the support infrastructure available to provide repairs that meet the service level agreement specified in **Appendix G, Service Level Agreements.***

The selected Offeror shall troubleshoot technical difficulties during the term of the contract. The selected Offeror shall provide online technical support and a toll-free contact number.

The selected Offeror may provide repair service and support any time outside of normal business hours, upon agreement with the Commonwealth using agency, at no additional cost.

KCG, LLC will provide break/fix maintenance, regularly scheduled maintenance and provide a central point of contact for all service issues. KCG, LLC provides unlimited phone and online technical support and has a toll free number for contacting service personnel (see help desk process below). KCG, LLC maintains certifications and liaisons with all our major OEM manufacturers and has access to level 2 and above help desk support for the equipment. Any equipment that needs to be replaced will be coordinated with the agency and appropriate asset tagging and updating of serial numbers will be taken care of by KCG, LLC. We will abide by and adhere to the Service Level Agreements in Appendix G. KCG, LLC also schedules regular reviews of software upgrades, depending on the customer these can be quarterly, semiannually, or annually.

Below is our Help Desk Process:

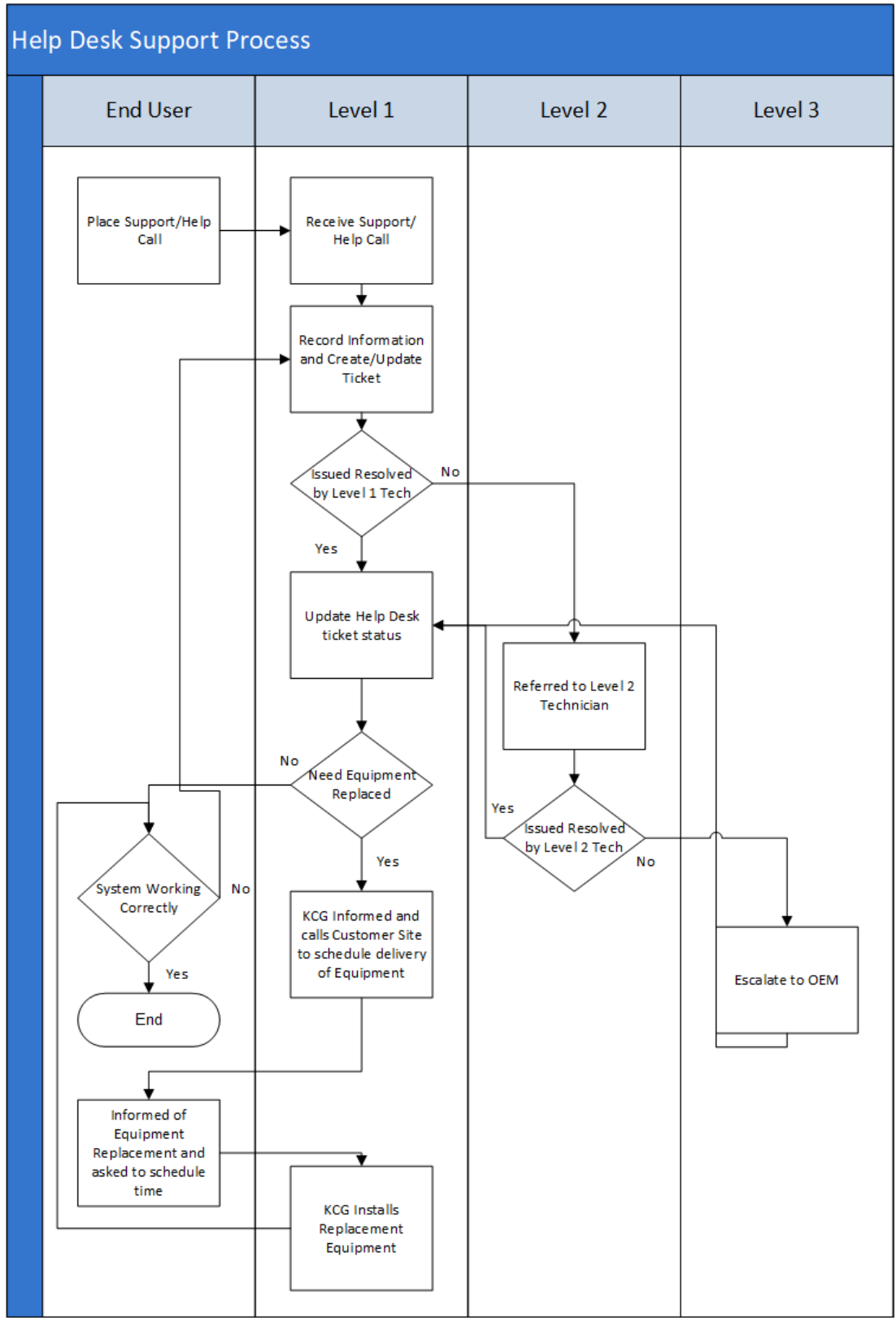

Sample Process and estimated times for Ordering and Installing Equipment

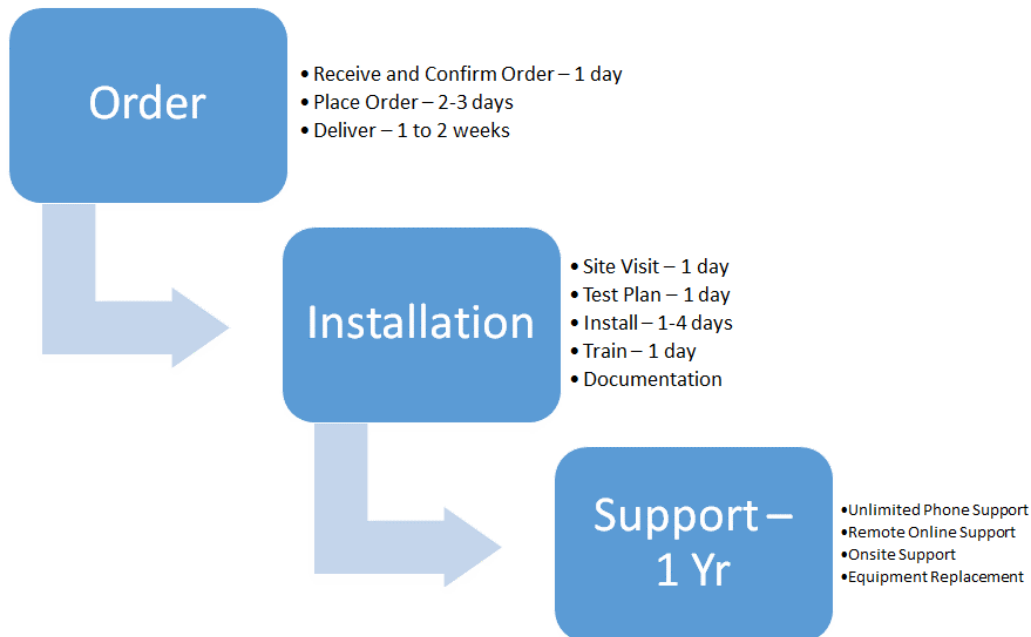

Note: timeframe between Order and Installation can be 2 weeks or much longer depending on availability of rooms and key personnel

V. Reports and Project Control. *The selected Offeror shall create, maintain, and execute the following plans, reports, and supporting documentation in a format agreed to by the Commonwealth. Offerors shall submit its project management methodology and/or draft plans which it proposes to use for this project. The selected Offeror must submit final plan(s) within [specified] days of receiving the notice to proceed. All plans are subject to Commonwealth approval.*

A. Project Management Plan. *The project management shall include, but not limited to, the following:*

1. Project Plan. *The project plan must describe the scope of work for the project and how the scope will be managed. The project plan shall act as a confirmation of project scope, phasing, implementation objectives, and be detailed enough to ensure the product is delivered on time, within projected estimates, and meets all requirements as specified in the RFP. The project plan must include, but is not limited to:*

- *Project Scope Statement*
- *Scope Management Process*
- *Major Milestones /Deliverables*

- *Work Breakdown Structure (WBS)*
- *Timeline*

2. Requirements Management Plan. *The requirements management plan must describe the process and approach to manage and address requirements throughout the life of the project. The requirements management plan shall include:*

- *Requirements Management Process*
- *Roles and Responsibilities*
- *Requirements Traceability Matrix (RTM)*

3. Risk Management Plan. *The risk management plan must describe the approach used to manage risk throughout the life of the project, how contingency plans are implemented, and how project reserves are allocated to handle the risks. The plan will include the methods for identifying risks, tracking risks, documenting response strategies, and communicating risk information. The risk management plan shall include:*

- *Risk Management Process*
- *Roles and Responsibilities*
- *Rules/Procedures*
- *Risk Impact Analysis Approach*
- *Tools*

4. Issue Management Plan. *The issue management plan must describe the approach for capturing and managing issues throughout the life of the project to ensure the project is moving forward and avoids unnecessary delays. The issues management plan shall include:*

- *Issues Management Approach*
- *Roles and Responsibilities*
- *Tools*

5. Change Control Management Plan. *The change control management plan must describe the approach to effectively manage changes throughout the life of a project. The plan will include the process to track change requests from submittal to final disposition (submission, coordination, review, evaluation, categorization), the method used to communicate change requests and their status (approved, deferred, or rejected), the escalation process if changes cannot be resolved by the review team, and the process for project re-baselining. The change control management plan shall include:*

- *Change Management Process*
- *Roles and Responsibilities*
- *Rules/Procedures*
- *Change Impact Analysis Approach*
- *Tools*

6. *Communications Management Plan.* *The communication management plan must describe the communications process that will be used throughout the life of the project. The process must include the tools and techniques that will provide timely and appropriate generation, collection, distribution, storage, retrieval and disposition of project information. The communications management plan shall include:*

- *Communications Management Process*
- *Roles and Responsibilities*
- *Reporting Tools and Techniques*
- *Meeting Types and Frequency*

7. *Quality Management Plan.* *The quality management plan must describe the approach used to address Quality Assurance (QA) and Quality Control (QC) throughout the life of the project. The quality management plan should identify the quality processes and practices including the periodic reviews, audits and the testing strategy for key deliverables. The plan should also include the criteria by which quality is measured, the tolerances required of product and project deliverables, how compliance is measured, and the process for addressing those instances whenever quality measures are out of tolerance or compliance. The quality management plan will include:*

- *Quality Management Process*
- *Roles and Responsibilities*
- *Tools*
- *Quality Standards*

8. *Time Management Plan.* *The time management plan must describe the process for controlling the proposed schedule and how the achievement of tasks and milestones will be identified and reported. The plan must also detail the process to identify, resolve, and report resolution of problems such as schedule slippage. The time management plan will include:*

- *Time Management Process*
- *Role and Responsibilities*

- *Tools and Techniques*
- *Work Plan*

Where appropriate, a PERT or GANTT chart display should be used to show project, task, and time relationship.

KCG, LLC has experience providing the reporting and project controls outlined above and will work with Commonwealth agencies to provide the necessary project documentation and plans associated with any project. KCG, LLC utilizes Microsoft Office products, including MS project. Julie Keyser has extensive experience in Project Management and we will utilize the tools and techniques that are most beneficial for the Commonwealth. We are able to provide the necessary reports and plans in MS Office format or in .pdf. We are also able to provide secure online access to reports and documentation throughout any project.

- B. IT Service Management.** *Offeror(s) shall describe its service management methodology it uses to deliver service to its customers. Identify any industry best practices or standards its service management methodology is based. IT Service management shall include strategic approach directed by policies and incorporated in processes and supporting procedures that are performed to plan, deliver, operate, control, and improve IT services offered to customers. Offeror shall describe tools used for service management to include any integration of automated tools. Offeror shall include as part of its proposal any service management plan(s) which will be utilized to deliver, operate, control, and improve the services as described in this RFP.*

KCG, LLC follows basic ITSM practices, specifically:

Change management When a service is out of step with business expectations, it must be modified, expanded or otherwise altered. KCG, LLC determines how these changes will affect the service deployment, implement them appropriately, then monitor if the changes have the intended effect. We include release management in these processes and work with our customers to effectively weigh the risks and needs of manufacturer upgrades.

Asset management KCG, LLC manages all company owned software and hardware assets and also maintain data regarding all customer equipment and installations performed. This is important function to enable maintenance and support functions, provide reminders for software upgrades, maintenance and support renewals and end of service life notifications.

Project management – KCG, LLC utilizes a project manager for any major project that includes installation services. The Project Manager is responsible for coordinating all equipment, services, and schedules for both KCG, LLC personnel and the customer.

Knowledge management. KCG, LLC ensures that all key personnel are up to date on training from our suppliers, manufacturers and latest industry trends, we are a member of AVIXA and provide their training materials to all employees.

Incident management. KCG, LLC manages incident management with software tools and coordinates reporting and escalation with our suppliers providing Tier 3 and higher help desk support.

Problem management. KCG, LLC consistently reviews reports and trouble issues to determine if there are patterns associated with any of the issues and if so develops plans and methods to effectively communicate and fix problems for all end customers, not just the affected customer. This can be pushing out software updates, contacting customers regarding a potential threat, and generally communicating and educating our customers on trends we are seeing.

C. Monthly Reports. *Offerors must provide monthly reports to each agency and a consolidated monthly report to the Department of General Services, Bureau of Procurement, IT Procurement Division. The Offeror must use **Appendix H – Monthly Report** template. A monthly report will consist of, and include at a minimum:*

- a. Ordering and delivery report of equipment purchases which includes, at a minimum: agency information, equipment information, order information, shipment and delivery information, and invoice information.*
- b. Problem and response report which includes, at a minimum: agency information, equipment information and problem/response information.*
- c. Service level report which includes, at a minimum: agency information, delivery SLA computation, incorrect shipment correction SLA computation, and fix-time SLA computation.*
- d. Outstanding issues report which includes, at a minimum: agency information and outstanding issue summary.*

The monthly reports must include all activity by the Commonwealth, external procurement activity and COSTARS members.

The Offeror must provide monthly reports to the Commonwealth no later than ten (10) business days after the end of the month.

KCG, LLC will comply with the Monthly reporting requirements and utilize the Commonwealth's reporting time frames, reports, and reporting formats.

D. Quarterly Reports. *Offerors must provide quarterly reports to the Department of General Services, Bureau of Procurement. The quarterly customer satisfaction report must be delivered in the format approved separately by the Commonwealth which includes, at a minimum: performance of the Offeror in the areas of: quality assurance, accuracy of orders shipped, professionalism, flexibility, competence, timeliness of delivery and response to questions. The Offeror must use **Appendix I – Quarterly Report** template for the remainder of the quarterly report, which will consist of, and include at a minimum:*

- a. Sales summary report which includes, at a minimum: agency information, equipment information and order information.
- b. Service level summary report which includes, at a minimum: agency information, delivery actual service level, incorrect shipment correction actual service level, fix-time actual service level, monthly report delivery actual service level, and quarterly report delivery actual service level.
- c. Outstanding issues summary report which includes, at a minimum: agency information and outstanding issue summary.

Offerors must provide quarterly reports to the Commonwealth no later than fifteen (15) business days after the end of a quarter.

A quarter is defined by the Commonwealth as follows:

- Quarter 1: January through March
- Quarter 2: April through June
- Quarter 3: July through September
- Quarter 4: October through December

KCG, LLC will comply with the Quarterly reporting requirements and utilize the Commonwealth's reporting time frames, reports, and reporting formats.

- E. **Additional Reports:** Additional reports may be added or removed by the Commonwealth at its sole discretion.

KCG, LLC will comply with the Quarterly reporting requirements and utilize the Commonwealth's reporting time frames, reports, and reporting formats.

VI. **Objections and Additions to Standard Contract Terms and Conditions.** The issuing office will reject any proposal that is conditioned on the negotiation of the terms and conditions set out in the Terms and Conditions contained in the Buyer Attachments section or to other provisions of the RFP.

- KCC, LLC would like to respectfully ask the Commonwealth to reconsider the answer to the specific question asked as part of the question and answer session:

Question: "There is mention in several places about "AV System Design and Build" and the requirements mentioned above in our previous questions. It appears that vendors can be awarded this contract without choosing "AV Design and Build" but it is unclear what they are able to provide if that is the case so several questions: a. What equipment/services could a vendor provide if they are not qualified under "AV System Design and Build" b. If the vendor is selected to be on the contract and doesn't currently have the necessary CTS-D and CTS-I designations, if they are obtained after the award (again given they were placed on the contract), would they then be eligible to provide "AV System Design and Build" with proof of obtaining those certifications."

Answer: “a. The selected Offeror would be authorized to provide reseller services for the equipment they have submitted as part of their proposal.

b. No, the certifications must be obtained by the Offeror prior to proposal submission.”

In regards to answer b, we believe it would be in the Commonwealth’s best interest to allow vendors selected as part of this contract to be permitted to provide AV Design and Build services if they meet the recommended requirements in the future due to the following:

1. Currently there are only 70 vendors worldwide that meet the recommended standard, for one reason, this is a relatively new standard by AVIXA and there is relatively significant costs to achieving this requirement. Therefore, a company achieving the AV Provider Excellence (APEX) designation would be beneficial to the Commonwealth and ensure that they meet the highest industry standard.
2. If a company achieved the AV Provider Excellence (APEX) designation they would potentially be more qualified than companies that just had enough CTS-I and CTS-D certified individuals at the time of proposal submission.
3. CTS-I and CTS-D designations are assigned to the individual not the company, at any time a company could lose one or more of their CTS-I and CTS-D and not be in compliance with the recommended standard, including at the time of contract signing if individuals left between the time of submission and contract signing.
4. The tests for the CTS (required to get the next 2 designations), CTS-D, and CTS-I have changed recently (October 2018) to reflect newer technologies and the trends in the industry. Requiring firms to have CTS-D and CTS-I designations at the time of proposal submission means that they would not have certifications reflecting the latest trends in the industry. Note: the certifications are good for 3 years.

We respectfully request reconsidering the aforementioned answer to be modified to something that would allow a company to be in compliance by the time of contract signing and allow companies annually (1 specified time per year, or biannually when pricing guides can be modified) to be able to submit their AV Provider Excellence designation and be able to provide AV Design and Installation.

Appendix B – Resumes

Andy Keyser

Summary:

Andy Keyser brings 29 years of experience in the field Information Technology. Including the experience of a CIO, the experience of working for a large consulting firm, and the understanding of starting, running, and growing a small business.

He has successfully delivered large scale IT/AV projects as an agency CIO and as a vendor, has a strong track record in collaboration and building consensus and truly understands how to deliver win-win initiatives. He has consistently demonstrated solid leadership and communication and is recognized for setting successful strategic direction.

Professional Experience:**Keyser Consulting Group, LLC, Gettysburg PA****(January 2009-present)****Vice President**

Provide sales and marketing expertise to the firm, serve as liaison for Video Conferencing Initiatives and technical expertise on design and implementation of video systems. Coordinate and manage all major system implementations. Primarily support the President and CEO of KCG in a number of capacities to help grow the business including consulting and market strategy guidance. Certified in Polycom endpoints and infrastructure.

- Accomplishments include:
 - Consistent growth for the company since 2010
 - Design and development of secure housings for Polycom video endpoints
 - Recognized expert in Justice and Public Safety Video Conferencing initiatives
 - Designed and developed mobile video visitation system for Maryland DPSCS
 - Work with customers in over 20 states and provide video conferencing equipment and installation services
 - Project Manager and Business Lead on KCG Software Development projects
 - Successfully installed Polycom infrastructure at more than 15 locations

e-Data Experts Inc, Camp Hill, PA**(May 2007-present)****Board Member**

Provide strategic direction to company and directors. Participate in meetings as necessary.

e-Data Experts Inc, Camp Hill, PA**(May 2007-2011)****Partner**

Direct all operations for e-Data Experts focusing on IT Staffing, Consulting, and Infrastructure engagements. Focused on building the firm to a first class consulting firm. Specific responsibilities include:

- Strategic planning and vision for the firm
- Oversee all financial, operational, and technical aspects of the company
- Ensure comprehensive HR and financial planning
- Develop market strategies in IT Staffing, Consulting and BPO
- Promote and oversee partner strategies
- Direct responsibility for Sales and Marketing

TATA CONSULTANCY SERVICES, Camp Hill, PA**(January 2003-May 2007)**

Practice Head – Government (June 2004-May 2007)

Managed and directed all Government related operations for TCS within North America. Responsible for Federal, State, and Local practices in the US and Canada and directed the sales activities for all Government related initiatives. Set strategic direction, offering and market alignment, and appropriately branded TCS within the public sector.

Director Business Development – Government Practice (January 2003-May 2004)

Responsible for Business Development for TCS' State and Local government practices within the United States of America. Specific responsibilities include developing and implementing strategic direction for the practice, replication of TCS' success with the Commonwealth of Pennsylvania, knowledge transfer to TCS business development managers, marketing of TCS' vast repeatable solutions, and branding TCS as a legitimate provider of world class government solutions.

PENNSYLVANIA DEPARTMENT OF CORRECTIONS, Camp Hill, PA (July 1989 – January 2003)**Chief Information Officer,**

(March 2000-January 2003)

Managed over 100 professional and technical staff responsible for all aspects of information technology, planning, research, statistical activities, and grant management within the Department of Corrections. Responsible for planning, managing and implementing an annual operating budget. Served on the DOC executive management team.

Accomplishments included:

- Implementation of DOC's intranet portal – migration of mainframe and client server applications to web technologies
- Design of strategic information technology direction and staffing requirements
- JNET Event Messaging implementation
- Active participant in PA statewide (JNET) and county criminal justice integration efforts
- Implementation of numerous client server and web application development efforts
- Serve on statewide and national committees including President-elect of Corrections Technology Association

Director, Bureau of Management Information Services (MIS), (Jan 1998 – Feb 2000)

Managed 100 professional and technical staff responsible for all aspects of information technology, planning, research, statistical activities, and grant management within the Department of Corrections. Responsibilities are similar to CIO position. Promoted to the newly created CIO in March 2000.

Chief of Research and Data Management,

(April 1993 - January 1998)

Managed professional staff of eight people responsible for research and information systems management within the Office of Planning, Research and Statistics.

Automation Coordinator – SCI Cresson,

(July 1989 – March 1993)

Provided all IT support and PC application development for the State Correctional Institution at Cresson.

EDUCATION:**INDIANA UNIVERSITY OF PENNSYLVANIA**, Indiana, PAMaster of Arts, Criminology, August 1992Bachelor of Arts, Criminology, (Magna Cum Laude), May 1987**Julie Keyser****Professional Experience:****Keyser Consulting Group, LLC****2009-present**

Serve as the President of KCG responsible for overall operations of the firm. KCG provides unified communication solutions and consulting services to Government, Education, Medical, and Businesses.

Specific Responsibilities include:

- Define overall strategy for the company
- Direct Company Operations
- Obtain and maintain strategic partnerships and certifications
- Oversee product development
- Direct HR and Finance
- Develop and maintain accurate business plans
- Participate in projects as required

Accomplishments include:

- Growing the business from less than \$100k in 2010 to over \$2.7M in sales for 2017.
- Maintain year on year growth of over 100% each of the past 3 years
- Obtain Polycom Reseller Certifications for Voice, Video, and Infrastructure
- Oversee development products to securely house Polycom equipment for Public Safety Applications resulting in the ability to expand the companies reach beyond the US borders.
- Expand customer base into more than 20 US states and territories and the Caribbean.

FISERV INC., SourceOne

1990 – 2008

SourceOne provides custom-tailored information technology systems and services for financial institutions offered through a single-provider relationship.

Senior Implementation Consultant

2002 - 2008

Successfully managed IT application projects, for a division called SourceOne, from inception to implementation, with an overall excellent project rating.

- Managed multiple application implementations, acquisitions, mergers, and deconversions concurrently from the data analysis phase through completion.
- Obtained knowledge of various Fiserv Division product application to manage all aspects of the implementation interface to a Fiserv SourceOne product.
- Streamlined implementation project plans for three banking applications, which attributed to a lower overall defect ratio per project.
- Prepared training documentation
- Trained clients both on-site and remote.

Senior Project Manager

1996 - 2002

Effectively managed high-end IT conversion projects for financial institutions with an asset base greater than \$1.5 billion. Coordinated all phases of the conversion project (first calls, data analysis, training, and support) for approximately twelve applications (plus third party applications) to ensure successful completion of the project.

- Developed the conversion strategy and time frames along with the client's senior management team
- Directed the relationship between Fiserv Conversion Team, Client and third-party relationships through the project.
- Facilitated resolution to all client conversion-related issues and contractual obligations related to the project
- Managed multiple projects at a time, which included new client conversion, existing client acquisitions/mergers. Project implementations occurred on the weekends over a 48-hour period of time.
- Trained entry level project managers, as needed
- Customer Service Award, 1997; Partners in Excellence Award, 1997

Business Analyst/Product Manager, Client Server Application**1994 - 1996**

Managed an ongoing project to enhance and develop over one thousand on-line Core Accounting screens and PC based (Visual Basic) screens. Streamlined the definition/design, developed test plans and performed QA testing for a \$.5m strategic integration project. Designed key components of the on-line interface using guidelines for screen standards.

- Provided written updates for on-line help and product documentation
- Conducted internal/external focus sessions to design screens for a diverse client base
- Coordinated and conducted internal training, on-site client training and front end demos at Client User Meeting
- Produced all project related correspondence to clients.
- Product Management Recognition Award, 1995

Retail Loan System Conversion Analyst**1990 - 1994**

Managed the implementation of information processing services for 25 financial institutions from \$100m to \$20b in asset size. Established project time frames, and key client liaison for conversion issues and strategic solutions. Developed and maintained excellent client relationships with clients through prompt issue management.

- Analyzed financial institutions' loan portfolios and system file layouts to create specifications for the conversion program.
- Conducted pre-conversion QA testing, validation and system reconciliation of client's loan portfolios
- Provided on-site post conversion support to client banks
- Premiere Achievement Award, 1991
- Client Services Recognition Award, 1992

First Federal of Pittsburgh Branch Management, Retail Bank**1988 - 1990**

Maintained supervision and control over all daily branch activities and consumer loan production.

- Contributed to region's highest loan production, 72% of the 4.75 million annual regional quota
- Supervised and conducted performance evaluations for five branch employees
- Effectively managed branch problem situations and recommended procedures for branch efficiency
- Performed credit analysis and document preparation for all loan applicants
- Promoted to Branch Manager six months after Assistant Management appointment

EDUCATION

BS, Finance, College of Business Administration, 1988, Pennsylvania State University, University Park, PA

RamanaKumar V Surapaneni**Summary of Qualifications**

Over 23 (Twenty Three) years of experience in Information Technology managing customer relationships, multiple complex large concurrent IT projects (CMM Level 5). Experience in business process reengineering, performing gap analysis between goals and existing procedures/skill sets, enterprise architecture and technology roadmap, designing process,

database design, system improvements to increase productivity, development and implementation. Strong interpersonal skills, highly adept at diplomatically facilitating discussions and negotiations with stakeholders. Recognized project management skills, consistently deliver complex, large-scale projects on time and within budget. Consistent in successful delivery of state of the art technology solutions designed using various technologies and frameworks. Experience in the various aspects of the Software Development Life Cycle, coordinating on-site/offshore projects including resource hiring and management. Involved in strategic discussions at an enterprise level and wore consultant hat in providing technological guidance to customers while carrying the business development activities.

- ✓ Experienced executive who can lead large teams and strategies across both the business and technology arenas. Dynamic leader with ability to translate business strategy into technical direction.
- ✓ Business domain expertise in Public Safety Criminal Justice, Healthcare, Insurance, banking, finance, and credit industries. Strong believer in using technology as a strategic tool to unlock the secrets in enterprise data.
- ✓ Ability to provide trusted advise on solutions & infrastructure architecture, reference architecture, cluster capacity planning, business use case identification, technology, tool evaluation and recommendations, predictive analytics, team management & delivery.
- ✓ Full lifecycle experience in scoping, designing, developing, deploying, and supporting enterprise-scale business applications and business intelligence software.
- ✓ Unique competency in translating business issues into technical solutions including technical leadership and coordination, and ensuring customer needs are met.
- ✓ Exceptional problem solving, communication, organizational, time management, and multi-tasking skills with a wide-range of technical abilities.

Additional areas of expertise include.

- | | |
|----------------------------------|--|
| ◆ Product Development & Delivery | ◆ Project Management and Leadership |
| ◆ Enterprise Architecture | ◆ Budgeting/Forecasting/Estimation |
| ◆ Process Consulting | ◆ Technology and Product Roadmap |
| ◆ Agile/Scrum Methodologies | ◆ Management of Cross-Functional Teams |
| ◆ Performance Engineering | ◆ Business Development |
| ◆ Vendor Relationships | ◆ Proposal Development |

Education

- Bachelor of Engineering in Electronics and Communication from Andhra University (India) – one of the top 5 universities in India

Professional Experience

Experience Summary

Customer	Duration	Role
Video Based Solution Implementations for various customers	Jan 2008 to Current	Project Manager and Technical Architect
Court Services and Offender Supervision Agency (CSOSA)	Sep 2009 – Dec 2013	Technical Consultant
Office of Victim Advocate (OVA)	Apr 2009 – Oct 2010	Functional Coordinator & Technical Architect
Benecard	Mar 2008 – Apr 2009	Functional Architect & Account Manager
Sex Offender Assessment Board (SOAB)	Jan 2008 – Apr 2008	Functional and Technical Architect
PA Justice Network (PA JNET)	Aug 2007 – Jan 2008	Sr. Consultant (Novell eDirectory Migration Architect)
PA Department of Corrections (PA DOC)	Mar 2006 – Aug 2007	Sr. Consultant (Data Modeling and DOC & PBPP Migration Strategist)
Commonwealth of PA PA DOC, PBPP, PDE, JCJC, JNET, DEP, DOH, Bucks County DOC	Jul 2004 – Feb 2006	Business Development Manager & Delivery Head
PA Public Safety and Criminal Justice PA DOC, PBPP, JCJC, JNET, Bucks County DOC	Apr 2002 – Jun 2004	Program Manager (Architect & Delivery Manager)
PA Department of Corrections	Apr 2001 – Mar 2002	Project Manager and Technical Architect
PA Justice Network	Mar 2001 – Jun 2001	Message Configurator Architect
PA Department of Corrections (YAO Act84)	Aug 2000 – Mar 2001	Technical & Database Architect
Administrative Office of PA Courts	Jul 1998 – Mar 2001	Project Manager & Architect
TATA Management and Training Center	Nov 1996 – Jun 1998	OOAD Architect & Team Lead

Others	Aug 1995 – Oct 1996	Programmer
--------	---------------------	------------

Technology Experience

Software	VB.Net, ASP.Net, ASP, VB 6.0, Java, Java Script, VB Script, HTML/DHTML, XML/XSL, SOAP, ADSI, Active Directory, ADAM, SQL 2000, Oracle 9i, IBM MQ, MSMQ
Operating Systems	Windows NT, 2000, XP and 2003
Tools	BizTalk, Visual Source Safe, Rational Tools, MS Projects, Netegrity Siteminder, Understanding of Visual Studio Team Systems, Business Objects, Load Runner
Methods	Capability Maturity Model (CMM), Software Development Life Cycle, Extreme Programming, Performance Engineering, Functional Point Analysis, Use Case Analysis
Management Experience	Over 15 years of Project Management experience in handling projects for multiple customers in US and Aboard
Business Development	Over 10 years of Business Development experience in Government space.

BRITTON PYLES

Summary

- Experience in managing and communicating with vendors, customers, and installers to meet project requirements and deadlines
- Excellent interviewing, reasoning, negotiation, and problem solving skills
- Ability to maintain files in an organized manner with accurate documentation to maintain productivity levels.
- Effective speaking/interaction skills, such as interpersonal communication, cultural awareness and empathic listening

Professional Experience

Keyser Consulting Group, LLC

(2013 To Present)

Senior Installation Technician

- Install AV equipment and software

- Coordinate installations, schedules, equipment delivery
- Ensure installs meet customer requirements
- Provide training and documentation
- Detailed documentation and tracking of all equipment, maintenance and support contracts, etc.
- Provide maintenance and support and onsite troubleshooting and problem resolution
- Work includes multiple customers in Pennsylvania, New York, Maryland, Nevada, California, and Oklahoma.

JB Buy Rite Lp, East Berlin, Pa**(2008 To Present)**

Aquisitons Manager / Owner

- Real Estate Investing
- Manage all stages of Purchasing Real Estate from contract negotiation to the re-sale
- Manage all sub contractors associated with various projeccts
- Purchasing agent for various Real Estate projects
- Job costing to ensure the profitablilty of all Real Estate tranactions

Nationwide Insurance Company, Harrisburg, Pa**(October 2003 To 2006)**

MD/PD Claims Appraiser Subrogation

- Applies best claims practices to conclude, investigate, evaluate, and negotiate assigned material/physical damage claims cases in accordance with company guidelines.
- Maintains current knowledge of: personal lines material/physical damage claims; court decisions which may impact the claims function; current guidelines in the claims function; and policy changes and modifications.
- Reviews claims files to determine recovery potential.
- Prepares files for arbitration on basic claims files.
- Coordinates own file inventory to ensure timely resolution of cases. Maintains files in an organized manner and documents claims activity.
- Maintains favorable working relationships with claims representatives of other Insurance carriers.

Nationwide Insurance Company, Harrisburg, Pa**(May 2003 to October 2003)**

MD/PD Claims Appraiser

- Inspects damaged vehicles either in person or via electronic media.
- Prepares or reviews itemized damage appraisals outlining cost of parts, materials and labor necessary to repair vehicles to acceptable industry quality standards.
- Determines if damages are sufficient to declare the vehicle a total loss. Determines vehicle value, advises claimant/customer of total loss settlement, and approves payment to appropriate party (claimant, lender, etc). Arranges salvage disposition.
- Reviews written appraisals of collision repair facilities for technical procedures and compliance with business unit guidelines.
- Authorizes the issuance of claims payments for material/physical damage claims.
- Responds to inquiries from customers/claimants regarding coverage, repair costs, total loss, rental car, etc.

- Maintains an understanding of and adheres to all applicable insurance laws, rules and regulations in order to perform all duties in a lawful manner.
- Handles all claims in a timely and efficient manner, while servicing the needs of customers.

CJ Pony Parts, Harrisburg, PA**(February 1999 to May 2003)**

Sales Technician

- Conduct research and development of new product lines
- Establish new vender accounts
- General auto and automotive part sales
- Maintain the progress of open customer accounts
- Perform inventory control management,
- Act as a purchasing agent
- Field technical questions on all levels
- Interview new employees for employment
- Perform all duties as a customer service manager
- Develop advertising for various media forums

Pennsylvania Department of Corrections**(December 1997 to February 1999)**

Field Investigator

- Interviewed Corrections applicants
- Assisted in the collection of intelligence information
- Prepared narrative case reports with supporting evidence and documents
- Testifies in court or any Federal/Commonwealth hearings as required.
- Developed and maintained liaisons with federal, state, local and private agencies
- Performed the duties of a Corrections Officer as required in emergency situations

Maitland Associated Investigations**(December 1994 to June 1997)**

Senior Investigator

- Conducted investigations associated with Workers Compensation and First Party automobile claims
- Performed surveillance
- Maintained accurate and detailed reports of claimant's activities
- Obtained case information through various investigative skills, such as interviewing, record checks and video surveillance
- Prepared narrative case reports with supporting evidence and documents
- Testified during court trials when applicable

EDUCATION

INDIANA UNIVERSITY OF PENNSYLVANIA, Indiana, PA

Bachelor of Arts degree in Criminology, August 1994

Appendix C - Carousel Industries Certifications

Name	CTS Title	CTS-D Expiration	CTS-I Expiration
Adam Trussell	CTS-D, CTS-I	8/31/2021	8/31/2021
Eric Hall	CTS-D	7/31/2021	7/31/2021
Frank Chaloupka	CTS-D	4/30/2020	4/30/2020
Glenn Greenway	CTS-D	6/30/2019	6/30/2019
Jeremy Looney	CTS-D	2/28/2022	2/28/2022
Joseph Coda	CTS-D, CTS-I	4/30/2019	4/30/2019
Ken Thompson	CTS-D	1/31/2021	1/31/2021
Kevin Warren	CTS-D	12/31/2019	12/31/2019
Matthew Hodges	CTS-D	3/31/2021	3/31/2021
Matthew Smith	CTS-D	3/31/2021	3/31/2021
Scott Eddy	CTS-D	4/30/2019	4/30/2019
Scott Lee	CTS-D	1/31/2019	1/31/2019
Steven Barrett	CTS-D	8/31/2019	8/31/2019
Steven Bostick	CTS-D	11/30/2020	11/30/2020
Steven Yost	CTS-D	6/30/2019	6/30/2019

Appendix D – Sample Forms

Sample Project Sign Off

	
KCG Sales Order Number	
Customer Order Number	
Company Name	
Installation Address	
System Type/Description	
System License Numbers and License Descriptions	see attached sheet
Overview of Services Delivered, see attached sheet for specific use cases and confirmation of successful testing	
<p>I confirm that the above equipment and services have been delivered and completed as to scope and deliverables referenced in the Project Delivery Document.</p>	
Customer Approval	
Name	Signature
Title	

Sample Inventory Information for Project

Project Name		Address			Project Completion Date
Equipment	Manufacturer	Serial Number	Warranty Start	Warranty End	Warranty Contact

Sample Test Plan

The following is an example of the test plan utilized for Polycom Infrastructure Implementations.



Polycom Infrastructure Implementation Test Plan	Endpoint make model, S/W release	Dial String used									
	Originating	(if applicable)	Callspeed/ bandwidth	MCU Port Usage	Video Format/Resolut ion Transmit	Video Format/Resolution Receive	How Content Sent (connected cable, over the air etc)	Content Video Format/Resolution Transmit	Content Video Format/Resolutio n Receive	Packet Loss/Jitter	Comments
Internal Call (IP) H.323 or SIP											
Polycom GS or HDX EP, internal to VMR- FE will join a VMR, test audio and video as well as Content Sharing											
Device 1											
Device 2											
Device 3											
Device 4											
Device 5											
External Call (IP) H.323 or SIP											
Polycom GS or HDX EP, external to VMR- FE will join a VMR, test audio and video as well as Content Sharing											
Device 1											
Device 2											
Device 3											
Device 4											
Device 5											
PtMP -Internal and External RealPresence WebSuite Client											
RealPresence WebSuite Client joins VMR- FE will join VMR, test audio and video as well as content sharing											
Internal Client and one HDX or GS (or RPD)											
External Client and one HDX or GS (or RPD)											
PtMP -Internal and External RealPresence Desktop Client (RPD)											
RealPresence RPD Client joins VMR- FE will join VMR, test audio and video as well as content sharing											
Internal Client											
External Client											
PtMP -Internal and External RealPresence Mobile Client (RPM)											
RealPresence RPM Client joins VMR- FE will join VMR, test audio and video as well as content sharing											
Internal Client											
External Client											
PtMP- audio connection from a SIP-trunked audio platform											
Field Engineer will join a VMR from an audio-only telephone line and test its audio connection only.											
Audio Participant 1											

10/12/2018

RE: Authorized Dealer Verification

To Whom It May Concern:

Please be advised that Keyser Consulting Group, LLC has authorization to bid our products for Barco on BIDS.

This letter is to serve as notice that Keyser Consulting Group, LLC of Gettysburg, Pennsylvania, is a reputable and duly authorized reseller of our product line. As a reseller, Keyser Consulting Group, LLC is able to fulfill orders to all state, public, and private sectors. Please use the contact info below Keyser Consulting Group, LLC when looking for quotes or service:

Keyser Consulting Group, LLC
29 West Broadway
Gettysburg, PA 17325
Andy Keyser
717-549-3600
Andy@k-c-g.net

Very truly yours,
Barco, Inc.

By: 
Name: Jjohnnah Lewin
Title: Regional Controller, General Services

HARMAN Connected Services Corporation India Pvt. Ltd
Building No. 8, Tower-B, 11th Floor,
DLF Cyber City, Gurgaon – 122002
Haryana, India.
+91 (124) 621 8000



22nd October, 2018

To whomsoever it may concern

This letter is to confirm that Keyser Consulting Group is an authorized reseller for Harman Connected Services, in good standing, and is authorized to sell Media Suite. Therefore, Keyser Consulting Group, LLC as an authorized reseller for Harman Connected Services & is authorized to provide Harman software to the Commonwealth for RFP 6100046056 for Professional Broadcast, AV and Multimedia Equipment.

HCS is headquartered in Mountain View, California and is a leading IT corporation and services business dedicated exclusively to helping clients manage the global convergence of software, the cloud and connected devices.

For more information on Harman products, services and offerings, please visit us at www.harman.com.

For any questions, please reach out to me @ Indraneil.Deb@harman.com.

Sincerely,

For **HARMAN Connected Services**

A handwritten signature in black ink, appearing to read "Indraneil Deb", written over a horizontal line.

Indraneil Deb
Associate Director



CERTIFICATION & SPECIALIZATION

October 27, 2018

To Whom It May Concern:

It is my privilege to inform you that Polycom, Inc. has named **Keyser Consulting Group, LLC** has been awarded Gold Partner Status.

Furthermore, having met the requirements for Polycom Certification/Specialization, Keyser Group LLC company can sell the following Product(s) within the countries listed below.

Certification

Polycom Product Registration

RealPresence Platform

Video Endpoints

Voice Endpoints

RealPresence Clariti

Specializations:

Expiration Date

RealPresence Solutions Specialization 12/23/2018

Collaborative Justice Practice Specialization 05/08/2019

Countries: United States

Polycom Partners are recognized within the industry for their sales acumen and technical expertise. For further information or questions about Polycom Certification or Specialization achievement, please contact Keyser Consulting Group LLC.

Best Regards,

A handwritten signature in black ink, appearing to read "Nick Tidd", is written over a light grey circular background.

Nick Tidd

Vice President, Global Partner Organization



3250 Lacey Road., Suite 500
Downers Grove, IL 60515
www.necdisplay.com

October 10, 2018

KCG, LLC
29 West Broadway
Gettysburg, PA 17325

To Whom It May Concern:

This letter is to serve as notification that Keyser Consulting Group located in Gettysburg, PA is an indirect reseller who can purchase NEC Display products through NEC authorized distributors and resell the NEC Display Solutions product line.

The product line encompasses LCD, PIPD, Large Format Display Monitors and Projectors. All products and warranty information are listed on our website at www.necdisplay.com.

Best regards,

A handwritten signature in black ink that reads 'Cathy Hussar'.

Cathy Hussar
Manager of Business Operations
NEC Display Solutions of America, Inc.



SAMSUNG ELECTRONICS AMERICA, INC.
85 Challenger Road
Ridgefield Park, NJ 07660
201-229-4000

October 26, 2018

Commonwealth of Pennsylvania
Department of General Services
Attn: Ms. Amy McFadden
603 North Office Building
Harrisburg, PA 17125

RE: RFP Solicitation #6100046056, Professional Broadcast, Audio Visual & Multimedia

Dear Ms. McFadden:

This letter serves as confirmation from the Samsung Business Division of Samsung Electronics America, Inc. ("Samsung") that Keyser Consulting Group, LLC is an authorized reseller of the Samsung Information Technology products listed below to Commonwealth of Pennsylvania.

Product Lines

Displays/LFD's Hospitality TV's Accessories Extended Warranties

This confirmation is provided in connection with RFP Solicitation #6100046056, Professional Broadcast, Audio Visual & Multimedia.

Please note that Samsung shall supply Keyser Consulting Group, LLC with these products in support of the referenced Bid opportunity. Keyser Consulting Group, LLC purchases Samsung IT products through our authorized distribution network and, if awarded a Commonwealth of Pennsylvania contract, shall be responsible for satisfying all applicable requirements under the contract.

If you have any questions about this letter of authorization, please feel free to contact Dan Schmidig at 201-229-4739 or via email at d.schmidig@sea.samsung.com.

Sincerely,

Scott Sherrick
Director, Contracts and Proposals
Samsung Business Division
Samsung Electronics America, Inc.



October 25, 2018

KCG, LLC
29 West Broadway
Gettysburg, PA 17325

RE: Commonwealth RFP 6100046056 for Professional Broadcast, AV and Multimedia Equipment

To whom it may concern:

This letter is to certify that Keyser Consulting Group (KCG, LLC) is authorized to provide Sharp Electronics Pro A/V monitors (large displays), Interactive Displays and Aquos Boards. KCG, LLC is listed as an authorized reseller in good standing with Sharp Electronics.

For verification purposes as manufacturer the following information may be used and/or contacted:

Point of Contact Mailing Address: 100 Paragon Drive, Montvale NJ 07645
Point of Contact: David Suaviso Jr.
Point of Contact Phone: 631-487-7488
Point of Contact Email: SuavisoD@sharpsec.com

Sharp is committed to quality products and customer satisfaction with our products. If you have any questions, please contact us at our corporate office.

Regards,

A handwritten signature in black ink that reads "John Patrick Sheehan".

John Sheehan
Vice President of Channel Sales
Sharp Imaging and Information Company of America
sheehanj@sharpsec.com



Valid from: June 1, 2018

Business Projectors

Present Series

Collaboration

wePresent

Clickshare

Venue Projectors

F22

F32 / F35

F50

F70

F80

F90

Large Venue Projectors

HDX

UDX

HDF

HDQ

XLD

MMS

Image processing

PDS / ImagePRO

EventMaster

Complete Product Listing

Prices are quoted on an ex works (Incoterms 2010) basis, excluding any taxes, Barco general Terms & Conditions apply.
Promo prices are valid only for the indicated timeline. Other prices are subject to change without notification.
All products are subject to Barco minimum advertising policy (MAP), which equals to MSRP.



wePresent

CONFIDENTIAL INFORMATION

Click on Barco logo to return home page

Valid from: **June 1, 2018**

wePresent			
Partnumber	Description	Additional Description	MSP
R9866210NA	wePresent WICS-2100 SET NA	WICS-2100 set certified for NA	\$ 466
R9866160WNA	wePresent WiPG-1600 SET NA	WiPG-1600 set certified for NA	\$ 424

Accessories			
Partnumber	Description	Additional Description	MSP
R9866999	PresentSense set	USB Bluetooth LE dongle	\$ 15
R9866000NA	SharePod		\$ 200

Prices are quoted on an ex works (Incoterms 2010) basis, excluding any taxes, Barco general Terms & Conditions apply.
Promo prices are valid only for the indicated timeline. Other prices are subject to change without notification.
All products are subject to Barco minimum advertising policy (MAP), which equals to MSRP.



Clickshare

CONFIDENTIAL INFORMATION

Click on Barco logo to return home page

Valid from: June 1, 2018

Clickshare			MSP	
Partnumber	Description	Additional Description		
R9861005NA	CSC SET	Incl CSC Base, Tray, 4 Buttons; EOL 1/31/2018	\$	2,450
R9861510NA	CS-100 SET	incl CS-100 Base, 1 Button	\$	850
R9861520NA	CSE-200 SET	incl CS-200 Base, 2 Buttons	\$	1,296
R9861580NA	CSE-800 SET*	Incl CSE-800 Base, Tray, 4 Buttons, Rack Mount	\$	3,200

(*Product training and certification must be obtained prior to reselling CSE-800 (R9861580NA).

Accessories			MSP	
Partnumber	Description	Additional Description		
R9861006R01	CSC RACK MOUNT		\$	208
B406001K	CSE-800 Rack Mount		\$	208
B560956K	SPARE ANTENNA KIT (CSM-1, CSC-1, CSE-200)		\$	35
R9861500D01	ONE CLICKSHARE BUTTON (SECOND GENERATION)	Must be ordered in multiples of 10	\$	168
B563156K	Spare power supply CS-100 / CSE-200		\$	40
B563118K	Spare power supply CSM-1		\$	40
R9861500T01	One Clickshare Tray	Must be ordered in multiples of 10	\$	70
R9861500P01	Tray & 2 Buttons	Must be ordered in multiples of 10	\$	250

Services			MSP	
Partnumber	Description	Additional Description		
R9805597	CSC/CSE-800 EXTENDED WARRANTY +2 (5Y)		\$	175
R9805970	CSM/CSE-200 EXTENDED WARRANTY +2 (5Y)		\$	105

Prices are quoted on an ex works (Incoterms 2010) basis, excluding any taxes, Barco general Terms & Conditions apply.

Promo prices are valid only for the indicated timeline. Other prices are subject to change without notification.

All products are subject to Barco minimum advertising policy (MAP), which equals to MSRP.



Present Series Projectors

CONFIDENTIAL INFORMATION

Click on Barco logo to return home page

Valid from:

June 1, 2018

Laser Phosphor Projector bodies

Partnumber	Description	Additional Description	MSRP	Brightness	Resolution	Illumination
R9005942	PGWJ-62L BODY ONLY (WHITE)		\$11,040	6,000	WUXGA	Laser Diode

Lenses

Partnumber	Description	Additional Description	MSRP
R9832755	PG LENS (WUXGA 0.95-1.22:1)	1.0-1.28:1 for WXGA	\$ 2,600
R9832753	PG LENS (WUXGA 1.22-1.53:1 - STD LENS)	1.28-1.60:1 for WXGA	\$ 650
R9832756	PG LENS (WUXGA 1.52-2.92:1)	1.6-3.07:1 for WXGA	\$ 2,000
R9832778	PG LENS (WUXGA 2.90-5.50:1)	3.04-5.78:1 for WXGA	\$ 2,500

Accessories

Partnumber	Description	Additional Description	MSRP
R9849999	CEILING MOUNT	For PG series only	\$ 1,500
R9841260	CEILING MOUNT EXTENTION BAR SHORT	For PG series only	\$ 300
R9841261	CEILING MOUNT EXTENTION BAR LONG	For PG series only	\$ 300

Services

Partnumber	Description	Additional Description	MSRP
R9805979	PGWX-62L EXTENDED WARRANTY +1	(MAX 5Y TOTAL)	\$ 695
R9805980	PGWJ-62L EXTENDED WARRANTY +1	(MAX 5Y TOTAL)	\$ 925
10916	Training and Documentation		\$ 1,100
10066	Expenses Travel Miscellaneous		\$ 500

Prices are quoted on an ex works (Incoterms 2010) basis, excluding any taxes, Barco general Terms & Conditions apply.
 Promo prices are valid only for the indicated timeline. Other prices are subject to change without notification.
 All products are subject to Barco minimum advertising policy (MAP), which equals to MSRP.



F22 projectors
CONFIDENTIAL INFORMATION

Click on Barco logo to return home page

Valid from: **June 1, 2018**

Partnumber	Description	Additional Description	MSRP	Brightness	Resolution	Lens	Color wheel	Cabinet Color
R9023032	F22 SX+ Zoom VizSim	1.73-2.39-1	\$ 5,600	1600	SXGA+	Standard Zoom (1.73-2.39-1)	VizSim	Black Metallic
R9023033	F22 SX+ Zoom VizSim Bright	1.73-2.39-1	\$ 5,600	2000	SXGA+	Standard Zoom (1.73-2.39-1)	VizSim Bright	Black Metallic
R9023031	F22 SX+ Zoom High Brightness	1.73-2.39-1	\$ 5,600	3300	SXGA+	Standard Zoom (1.73-2.39-1)	High Brightness	Black Metallic
R9023027	F22 SX+ Wide VizSim	1.0:1	\$ 5,600	1600	SXGA+	Wide (1.0:1)	VizSim	Black Metallic
R9023028	F22 SX+ Wide VizSim Bright	1.0:1	\$ 5,600	2000	SXGA+	Wide (1.0:1)	VizSim Bright	Black Metallic
R9023026	F22 SX+ Wide High Brightness	1.0:1	\$ 5,600	3300	SXGA+	Wide (1.0:1)	High Brightness	Black Metallic
R9023024	F22 SX+ Ultra Wide VizSim	0.8:1	\$ 5,600	1600	SXGA+	Ultra Wide (0.8:1)	VizSim	Black Metallic
R9023025	F22 SX+ Ultra Wide VizSim Bright	0.8:1	\$ 5,600	2000	SXGA+	Ultra Wide (0.8:1)	VizSim Bright	Black Metallic
R9023023	F22 SX+ Ultra Wide High Brightness	0.8:1	\$ 5,600	3300	SXGA+	Ultra Wide (0.8:1)	High Brightness	Black Metallic
R9023015	F22 1080 Zoom VizSim	1.6-2.21:1	\$ 5,600	1400	1080p	Standard Zoom (1.6-2.21:1)	VizSim	Black Metallic
R9023018	F22 1080 Zoom VizSim Bright	1.6-2.21:1	\$ 5,600	1900	1080p	Standard Zoom (1.6-2.21:1)	VizSim Bright	Black Metallic
R9023013	F22 1080 Zoom High Brightness	1.6-2.21:1	\$ 5,600	3000	1080p	Standard Zoom (1.6-2.21:1)	High Brightness	Black Metallic
R9023258	F22 1080 Zoom High Brightness (MKIII)	1.6-2.21:1	\$ 5,600	3000	1080p	Standard Zoom (1.6-2.21:1)	High Brightness (MKIII)	Black Metallic
R9023010	F22 1080 Wide VizSim	0.92:1	\$ 5,600	1400	1080p	Wide (0.92:1)	VizSim	Black Metallic
R9023011	F22 1080 Wide VizSim Bright	0.92:1	\$ 5,600	1900	1080p	Wide (0.92:1)	VizSim Bright	Black Metallic
R9023008	F22 1080 Wide High Brightness	0.92:1	\$ 5,600	3000	1080p	Wide (0.92:1)	High Brightness	Black Metallic
R9023259	F22 1080 Wide High Brightness (MKIII)	0.92:1	\$ 5,600	3000	1080p	Wide (0.92:1)	High Brightness (MKIII)	Black Metallic
R9023004	F22 1080 Ultra Wide VizSim	0.74:1	\$ 5,600	1400	1080p	Ultra Wide (0.74:1)	VizSim	Black Metallic
R9023006	F22 1080 Ultra Wide VizSim Bright	0.74:1	\$ 5,600	1900	1080p	Ultra Wide (0.74:1)	VizSim Bright	Black Metallic
R9023002	F22 1080 Ultra Wide High Brightness	0.74:1	\$ 5,600	3000	1080p	Ultra Wide (0.74:1)	High Brightness	Black Metallic
R9023260	F22 1080 Ultra Wide High Brightness (MKIII)	0.74:1	\$ 5,600	3000	1080p	Ultra Wide (0.74:1)	High Brightness (MKIII)	Black Metallic
R9023056	F22 WUXGA Zoom VizSim	1.6-2.21:1	\$ 5,600	1400	WUXGA	Standard Zoom (1.6-2.21:1)	VizSim	Black Metallic
R9023057	F22 WUXGA Zoom VizSim Bright	1.6-2.21:1	\$ 5,600	1900	WUXGA	Standard Zoom (1.6-2.21:1)	VizSim Bright	Black Metallic
R9023054	F22 WUXGA Zoom High Brightness	1.6-2.21:1	\$ 5,600	3000	WUXGA	Standard Zoom (1.6-2.21:1)	High Brightness	Black Metallic
R9023261	F22 WUXGA Zoom High Brightness (MKIII)	1.6-2.21:1	\$ 5,600	3000	WUXGA	Standard Zoom (1.6-2.21:1)	High Brightness (MKIII)	Black Metallic
R9023049	F22 WUXGA Wide VizSim	0.92:1	\$ 5,600	1400	WUXGA	Wide (0.92:1)	VizSim	Black Metallic
R9023050	F22 WUXGA Wide VizSim Bright	0.92:1	\$ 5,600	1900	WUXGA	Wide (0.92:1)	VizSim Bright	Black Metallic
R9023047	F22 WUXGA Wide High Brightness	0.92:1	\$ 5,600	3000	WUXGA	Wide (0.92:1)	High Brightness	Black Metallic
R9023262	F22 WUXGA Wide High Brightness (MKIII)	0.92:1	\$ 5,600	3000	WUXGA	Wide (0.92:1)	High Brightness (MKIII)	Black Metallic
R9023044	F22 WUXGA Ultra Wide VizSim	0.74:1	\$ 5,600	1400	WUXGA	Ultra Wide (0.74:1)	VizSim	Black Metallic
R9023045	F22 WUXGA Ultra Wide VizSim Bright	0.74:1	\$ 5,600	1900	WUXGA	Ultra Wide (0.74:1)	VizSim Bright	Black Metallic
R9023042	F22 WUXGA Ultra Wide High Brightness	0.74:1	\$ 5,600	3000	WUXGA	Ultra Wide (0.74:1)	High Brightness	Black Metallic
R9023263	F22 WUXGA Ultra Wide High Brightness (MKIII)	0.74:1	\$ 5,600	3000	WUXGA	Ultra Wide (0.74:1)	High Brightness (MKIII)	Black Metallic

Partnumber	Description	Additional Description	MSRP	Brightness	Resolution	Lens	Color wheel	Cabinet Color
R9023019	F22 1080 Zoom VizSim Bright (White)	1.6-2.21:1	\$ 5,600	1900	1080p	Standard Zoom (1.6-2.21:1)	VizSim Bright	Pearl White
R9023014	F22 1080 Zoom High Brightness (White)	1.6-2.21:1	\$ 5,600	3000	1080p	Standard Zoom (1.6-2.21:1)	High Brightness	Pearl White
R9023265	F22 1080 Zoom High Brightness (MKIII) (White)	1.6-2.21:1	\$ 5,600	3000	1080p	Standard Zoom (1.6-2.21:1)	High Brightness (MKIII)	Pearl White
R9023012	F22 1080 Wide VizSim Bright (White)	0.92:1	\$ 5,600	1900	1080p	Wide (0.92:1)	VizSim Bright	Pearl White
R9023009	F22 1080 Wide High Brightness (White)	0.92:1	\$ 5,600	3000	1080p	Wide (0.92:1)	High Brightness	Pearl White
R9023266	F22 1080 Wide High Brightness (MKIII) (White)	0.92:1	\$ 5,600	3000	1080p	Wide (0.92:1)	High Brightness (MKIII)	Pearl White
R9023007	F22 1080 Ultra Wide VizSim Bright (White)	0.74:1	\$ 5,600	1900	1080p	Ultra Wide (0.74:1)	VizSim Bright	Pearl White
R9023003	F22 1080 Ultra Wide High Brightness (White)	0.74:1	\$ 5,600	3000	1080p	Ultra Wide (0.74:1)	High Brightness	Pearl White
R9023267	F22 1080 Ultra Wide High Brightness (MKIII) (White)	0.74:1	\$ 5,600	3000	1080p	Ultra Wide (0.74:1)	High Brightness (MKIII)	Pearl White
R9023058	F22 WUXGA Zoom VizSim Bright (White)	1.6-2.21:1	\$ 5,600	1900	WUXGA	Standard Zoom (1.6-2.21:1)	VizSim Bright	Pearl White
R9023055	F22 WUXGA Zoom High Brightness (White)	1.6-2.21:1	\$ 5,600	3000	WUXGA	Standard Zoom (1.6-2.21:1)	High Brightness	Pearl White
R9023268	F22 WUXGA Zoom High Brightness (MKIII) (White)	1.6-2.21:1	\$ 5,600	3000	WUXGA	Standard Zoom (1.6-2.21:1)	High Brightness (MKIII)	Pearl White
R9023051	F22 WUXGA Wide VizSim Bright (White)	0.92:1	\$ 5,600	1900	WUXGA	Wide (0.92:1)	VizSim Bright	Pearl White
R9023048	F22 WUXGA Wide High Brightness (White)	0.92:1	\$ 5,600	3000	WUXGA	Wide (0.92:1)	High Brightness	Pearl White
R9023269	F22 WUXGA Wide High Brightness (MKIII) (White)	0.92:1	\$ 5,600	3000	WUXGA	Wide (0.92:1)	High Brightness (MKIII)	Pearl White
R9023046	F22 WUXGA Ultra Wide VizSim Bright (White)	0.74:1	\$ 5,600	1900	WUXGA	Ultra Wide (0.74:1)	VizSim Bright	Pearl White
R9023043	F22 WUXGA Ultra Wide High Brightness (White)	0.74:1	\$ 5,600	3000	WUXGA	Ultra Wide (0.74:1)	High Brightness	Pearl White
R9023270	F22 WUXGA Ultra Wide High Brightness (MKIII) (White)	0.74:1	\$ 5,600	3000	WUXGA	Ultra Wide (0.74:1)	High Brightness (MKIII)	Pearl White

Partnumber	Description	Additional Description	MSRP	Brightness	Resolution	Lens	Color wheel	Cabinet Color
R9023041	F22 WUXGA Medical Zoom VizSim	1.6-2.21:1, Medical options included	\$ 5,600	1400	WUXGA	Standard Zoom (1.6-2.21:1)	VizSim	Pearl White
R9023040	F22 WUXGA Medical Wide VizSim	0.92:1, Medical options included	\$ 5,600	1400	WUXGA	Wide (0.92:1)	VizSim	Pearl White
R9023039	F22 WUXGA Medical Ultra Wide VizSim	0.74:1, Medical options included	\$ 5,600	1400	WUXGA	Ultra Wide (0.74:1)	VizSim	Pearl White

Partnumber	Description	Additional Description	MSRP	Brightness	Resolution	Lens	Color wheel	Cabinet Color
R9023035	F22 SX+ Zoom VizSim OptiLoc	1.73-2.39-1, OptiLoc Enabled	\$ 5,600	1600	SXGA+	Standard Zoom (1.73-2.39-1)	VizSim	Black Metallic
R9023034	F22 SX+ Zoom VizSim Bright OptiLoc	1.73-2.39-1, OptiLoc Enabled	\$ 5,600	2000	SXGA+	Standard Zoom (1.73-2.39-1)	VizSim Bright	Black Metallic
R9023030	F22 SX+ Wide VizSim OptiLoc	1.0:1, OptiLoc Enabled	\$ 5,600	1600	SXGA+	Wide (1.0:1)	VizSim	Black Metallic
R9023029	F22 SX+ Wide VizSim Bright OptiLoc	1.0:1, OptiLoc Enabled	\$ 5,600	2000	SXGA+	Wide (1.0:1)	VizSim Bright	Black Metallic
R9023059	F22 WUXGA Zoom VizSim Bright OptiLoc	1.6-2.21:1, OptiLoc Enabled	\$ 5,600	1900	WUXGA	Standard Zoom (1.6-2.21:1)	VizSim Bright	Black Metallic
R9023053	F22 WUXGA Wide VizSim OptiLoc	0.92:1, OptiLoc Enabled	\$ 5,600	1400	WUXGA	Wide (0.92:1)	VizSim	Black Metallic
R9023052	F22 WUXGA Wide VizSim Bright OptiLoc	0.92:1, OptiLoc Enabled	\$ 5,600	1900	WUXGA	Wide (0.92:1)	VizSim Bright	Black Metallic

Warping/Blending

Partnumber	Description	Additional Description	MSRP	Resolution	Refresh	Cabinet Color	Stereo 3D
R9801223	WB1920 - Image Processor	Including Precision Auto-alignment	\$ 3,800	Up to WUXGA	Up to 60 Hz	Black	-
R9801224	WB2560 - Image Processor	Including Precision Auto-alignment	\$ 6,400	Up to WQXGA	Up to 120 Hz	Black	Supported
R9801212	WB Rack mount kit		\$ 110	-	-	Black	-

Lamps

Partnumber	Description	Additional Description	MSRP	Product platform	projectiondesign partnumber
R9801265	220W Replacement Lamp	F2, F20, F21, F22	\$ 650	F2, F20, F21, F22, evo2s+; Action! Model two, Action! M20, Cineo20	400-0402-00

Services

Partnumber	Description	Additional Description	MSRP
R9801353	F22 Extended Warranty +1 (4Y)		\$ 500
R9801358	F22 Extended Warranty +2 (5Y)		\$ 900
R9801357	WB Extended Warranty +1 (4Y)		\$ 500
R9801362	WB Extended Warranty +2 (5Y)		\$ 900
R9801303	Color Matching (per projector)		\$ 400
R9801304	Customization of focal range		\$ 800
10916	Training and Documentation		\$ 1,100
10066	Expenses Travel Miscellaneous		\$ 500

Prices are quoted on an ex works (Incoterms 2010) basis, excluding any taxes. Barco general Terms & Conditions apply. Promo prices are valid only for the indicated timeline. Other prices are subject to change without notification. All products are subject to Barco minimum advertising policy (MAP), which equals to MSRP.



F32, F35 projectors
CONFIDENTIAL INFORMATION

Click on Barco logo to return home page

Valid from: June 1, 2018

Partnumber	Description	Additional Description	MSRP	Brightness	Resolution	Illumination	Color wheel	Cabinet Color	Stereo 3D
R8023087	F35 AS3D 1080 ViSim X-PORT™	Black Metallic	\$ 10,500	2900	1080p	UHP (2x300W)	ViSim	Black Metallic	AS3D
R8023086	F35 AS3D 1080 ViSim Bright X-PORT™	Black Metallic	\$ 10,500	4000	1080p	UHP (2x300W)	ViSim Bright	Black Metallic	AS3D
R8023273	F35 AS3D 1080 High Brightness (MKIII) X-PORT™	Black Metallic	\$ 10,500	7650	1080p	UHP (2x300W)	High Brightness (MKIII)	Black Metallic	AS3D
R8023437	F35 1080 VSB XA XP BM	Black Metallic	\$ 10,500	7650	1080p	UHP (2x300W)	High Brightness (MKIII)	Black Metallic	AS3D
R8023094	F35 AS3D WUXGA ViSim X-PORT™	Black Metallic	\$ 10,500	2900	WUXGA	UHP (2x300W)	ViSim	Black Metallic	AS3D
R8023420	F35 AS3D WUXGA ViSim Bright X-PORT™	Black Metallic	\$ 10,500	4000	WUXGA	UHP (2x300W)	ViSim Bright	Black Metallic	AS3D
R8023274	F35 AS3D WUXGA High Brightness (MKIII) X-PORT™	Black Metallic	\$ 10,500	7650	WUXGA	UHP (2x300W)	High Brightness (MKIII)	Black Metallic	AS3D
R8023424	F35 panorama ViSim Bright X-PORT™	Black Metallic	\$ 12,495	3500	2560x1080	UHP (2x300W)	ViSim Bright	Black Metallic	-
R8023276	F35 panorama High Brightness (MKIII) X-PORT™	Black Metallic	\$ 12,495	5500	2560x1080	UHP (2x300W)	High Brightness (MKIII)	Black Metallic	-
R8023423	F35 panorama ViSim Bright XA XP	Black Metallic	\$ 12,495	5500	2560x1080	UHP (2x300W)	High Brightness (MKIII)	Black Metallic	-
R8023106	F35 WQXGA ViSim X-PORT™	Black Metallic	\$ 16,500	2900	WQXGA	UHP (2x300W)	ViSim	Black Metallic	-
R8023422	F35 WQXGA ViSim Bright X-PORT™	Black Metallic	\$ 16,500	4000	WQXGA	UHP (2x300W)	ViSim Bright	Black Metallic	-
R8023275	F35 WQXGA High Brightness (MKIII) X-PORT™	Black Metallic	\$ 16,500	7000	WQXGA	UHP (2x300W)	High Brightness (MKIII)	Black Metallic	-

Partnumber	Description	Additional Description	MSRP	Brightness	Resolution	Illumination	Color wheel	Cabinet Color	Stereo 3D
R8023236	F35 AS3D 1080 ViSim X-PORT™	Pearl White	\$ 10,500	2900	1080p	UHP (2x300W)	ViSim	Pearl White	AS3D
R8023279	F35 AS3D 1080 High Brightness (MKIII) X-PORT™	Pearl White	\$ 10,500	7650	1080p	UHP (2x300W)	High Brightness (MKIII)	Pearl White	AS3D
R8023436	F35 1080 VSB XA XP PW	Pearl White	\$ 10,500	2900	1080p	UHP (2x300W)	ViSim	Pearl White	AS3D
R8023419	F35 AS3D WUXGA ViSim Bright X-PORT™	Pearl White	\$ 10,500	4000	WUXGA	UHP (2x300W)	ViSim Bright	Pearl White	AS3D
R8023280	F35 AS3D WUXGA High Brightness (MKIII) X-PORT™	Pearl White	\$ 10,500	7650	WUXGA	UHP (2x300W)	High Brightness (MKIII)	Pearl White	AS3D
R8023282	F35 panorama High Brightness (MKIII) X-PORT™	Pearl White	\$ 12,495	5500	2560x1080	UHP (2x300W)	High Brightness (MKIII)	Pearl White	-
R8023242	F35 WQXGA ViSim X-PORT™	Pearl White	\$ 16,500	2900	WQXGA	UHP (2x300W)	ViSim	Pearl White	-
R8023421	F35 WQXGA ViSim Bright X-PORT™	Pearl White	\$ 16,500	4000	WQXGA	UHP (2x300W)	ViSim Bright	Pearl White	-
R8023281	F35 WQXGA High Brightness (MKIII) X-PORT™	Pearl White	\$ 16,500	7000	WQXGA	UHP (2x300W)	High Brightness (MKIII)	Pearl White	-

Partnumber	Description	Additional Description	MSRP	Product platform	Throw SXGA+	Throw 1080p/WUXGA	Throw WQXGA
R801214	FLD 1.6 - 2.32 : 1 (EN11)	1.74 - 2.51 : 1 (SX+) / 1.6 - 2.32 : 1 (WUXGA)	\$ 1,800	F3x, FL3x, FS3x, F90, F70	1.74 - 2.51 : 1	1.6 - 2.32 : 1	-
R801218	FLD 0.74 - 1 (EN12)	0.81 - 1 (SX+) / 0.74 - 1 (WUXGA)	\$ 2,100	F3x, FL3x, FS3x, F90, F70	0.84 : 1	0.79 : 1	-
R801228	FLD 1.24 - 1.6 : 1 (EN13)	1.34 - 1.74 : 1 (SX+) / 1.24 - 1.6 : 1 (WUXGA)	\$ 2,800	F3x, FL3x, FS3x, F90, F70	1.34 - 1.74 : 1	1.24 - 1.6 : 1	-
R801209	FLD 2.37 - 3.79 : 1 (EN14)	2.56 - 4.1 : 1 (SX+) / 2.37 - 3.79 : 1 (WUXGA)	\$ 2,800	F3x, FL3x, FS3x, F90, F70	2.56 - 4.1 : 1	2.37 - 3.79 : 1	-
R801225	FLD 1.162 - 1 (EN15)	1.25 : 1 (SX+) / 1.16 : 1 (WUXGA)	\$ 2,800	F3x, FL3x, FS3x, F90, F70	1.25 : 1	1.16 : 1	-
R801249	FLD 3.8 - 6.5 : 1 (EN16)	4.1 - 7.1 : 1 (SX+) / 3.8 - 6.5 : 1 (WUXGA)	\$ 2,800	F3x, FL3x, FS3x, F90, F70	4.1 - 7.1 : 1	3.8 - 6.5 : 1	-
R801237	FLD Lens 6.5 - 9.01 : 1 (EN69)	6.5 - 9.01 : 1 (WUXGA) / 6.97 - 9.66 : 1 (WQXGA)	\$ 7,590	F3x, FL3x, FS3x, F90, F70	-	-	-
R801241	FLDx 1.7 - 2.5 : 1 (EN61)	1.58 - 2.33 : 1 (WUXGA) / 1.7 - 2.5 : 1 (WQXGA) / 2.38 - 3.51 : 1 (F80)	\$ 4,590	F3x, FL3x, FS3x, F90, F80, F70	1.71 - 2.52 : 1	1.58 - 2.33 : 1	1.7 - 2.5 : 1
R801226	FLDx 0.8 - 1 (EN42)	0.75 : 1 (WUXGA) / 0.8 : 1 (WQXGA) / 1.12 : 1 (F80)	\$ 8,100	F3x, FL3x, FS3x, F90, F80, F70	0.81 : 1	0.75 : 1	0.8 : 1
R801242	FLDx 1.2 - 1.7 : 1 (EN63)	1.12 - 1.58 : 1 (WUXGA) / 1.2 - 1.7 : 1 (WQXGA) / 1.68 - 2.38 : 1 (F80)	\$ 7,190	F3x, FL3x, FS3x, F90, F80, F70	1.2 - 1.7 : 1	1.12 - 1.58 : 1	1.2 - 1.7 : 1
R801211	FLDx 2.5 - 4.6 : 1 (EN44)	2.33 - 4.3 : 1 (WUXGA) / 2.5 - 4.6 : 1 (WQXGA) / 3.51 - 6.45 : 1 (F80)	\$ 8,200	F3x, FL3x, FS3x, F90, F80, F70	2.5 - 4.6 : 1	2.33 - 4.3 : 1	2.5 - 4.6 : 1
R801220	FLDx Lens Focus 0.8 - 1.21 : 1 (EN45)	0.75 - 1.13 : 1 (WUXGA) / 0.8 - 1.21 : 1 (WQXGA) / 1.12 - 1.70 : 1 (F80)	\$ 8,200	F3x, FL3x, FS3x, F90, F80, F70	0.81 - 1.22 : 1	0.75 - 1.13 : 1	0.8 - 1.21 : 1
R801221	FLDx Short Focus 0.8 - 1.21 : 1 (EN46)	0.75 - 1.13 : 1 (WUXGA) / 0.8 - 1.21 : 1 (WQXGA) / 1.12 - 1.70 : 1 (F80)	\$ 10,300	F3x, FL3x, FS3x, F90, F80, F70	0.81 - 1.22 : 1	0.75 - 1.13 : 1	0.8 - 1.21 : 1
R801295	FLDx 0.65 : 1 (EN47)	0.61 - 1 (WUXGA) / 0.65 : 1 (WQXGA) / 0.91 : 1 (F80)	\$ 13,000	F3x, FL3x, FS3x, F90, F80, F70	0.66 : 1	0.61 : 1	0.65 : 1
R801232	FLDx Lens 0.28 : 1 (EN68)	0.28 : 1 (WUXGA) / 0.30 : 1 (WQXGA)	\$ 7,490	F3x, FL3x, FS3x, F90, F70	-	-	-

Partnumber	Description	Additional Description	MSRP	Product platform	Throw SXGA+	Throw 1080p/WUXGA	Throw WQXGA
R801227	Wide Angle Lens (EN33)	Special Projection Lens	\$ 3,600	F3x, FL3x, FS3x	1.0 : 1	0.94 : 1	-

Partnumber	Description	Additional Description	MSRP	Product platform	projectiondesign partnumber
R801272	300W Replacement Lamp (F3+, F30, F32, F35)		\$ 700	F3+, F30, F32, F35, Cineo 3+, Cineo30, Cineo32, Cineo35	400-0500-00
R801269	250W Replacement Lamp (F3)		\$ 700	F3, Action Model three, Cineo3	400-0300-00

Partnumber	Description	Additional Description	MSRP	Compatible products	Cabinet Color	Stereo 3D
R801231	X-PORT™ 3G-SDI		\$ 2,700	F35 X-PORT, FL35 X-PORT, F85	Black	In combination with X-PORT™ DCC120
R801232	X-PORT™ DCC 12D (Dual Channel Combiner, 3D)		\$ 1,300	F35 X-PORT, FL35 X-PORT, F85	Black	For separate left/right eye inputs, double buffering, side-by-side 3D
R801233	X-PORT™ HDMI 3D		\$ 1,300	F35 X-PORT, FL35 X-PORT, F85	Black	All compressed 3D formats
R801215	X-PORT™ DisplayPort 1.1		\$ 1,700	F35 X-PORT, FL35 X-PORT, F85	Black	In combination with X-PORT™ DCC120

Partnumber	Description	Additional Description	MSRP	Resolution	Refresh	Cabinet Color	Stereo 3D
R801223	WB1920 - Image Processor	Including Precision Auto-alignment	\$ 3,800	Up to WUXGA	Up to 60 Hz	Black	-
R801224	WB2560 - Image Processor	Including Precision Auto-alignment	\$ 6,400	Up to WQXGA	Up to 120 Hz	Black	Supported
R801212	WB Back mount kit		\$ 110	Up to WQXGA	Up to 120 Hz	Black	Supported

Partnumber	Description	Additional Description	MSRP
R801376	F32/F35/CN/CR Environmental Exhaust kit, white	White	\$ 150
R801377	F32/F35/CN/CR Environmental Exhaust kit, black	Black	\$ 149
R801445	EN47 lens support bracket	For EN47 lens only	\$ 630
R801278	F32/F35 Black lampdoor indicator left		\$ 50
R801279	F32/F35 Black lampdoor indicator right		\$ 50
R801281	F35 Ceiling mount cover, black metallic	Black Metallic	\$ 70
R801280	F35 Ceiling mount cover, pearl white	Pearl White	\$ 70

Partnumber	Description	Additional Description	MSRP
R801354	F32/F35 Extended Warranty +1 (4Y)		\$ 900
R801359	F32/F35 Extended Warranty +2 (5Y)		\$ 1,700
R801357	WB Extended Warranty +1 (4Y)		\$ 500
R801362	WB Extended Warranty +2 (5Y)		\$ 900
R801303	Color Matching (per projector)		\$ 400
R801304	Customization of focal range		\$ 800
10916	Training and Documentation		\$ 1,100
10066	Expenses Travel Miscellaneous		\$ 500

Partnumber	Description	Additional Description	MSRP	Type	Compatible products
503-0455-00	Vollfont RIT DLP Link *glasses	Vollfont ASD glasses	\$ 70	AS3D, DLPlink	F35 AS3D
503-0321-00	EDGE* 1.2 IR glasses	Vollfont ASD glasses	\$ 50	AS3D, IR	F35 AS3D, F85 AS3D
503-0347-00	EDGE* RF glasses	Vollfont ASD glasses	\$ 90	AS3D, RF	F35 AS3D, F85 AS3D
503-0348-00	ActivHub RF50 (up to 50 users)	Vollfont	\$ 310	RF Hub	F35 AS3D, F85 AS3D
503-0322-00	3D Mini Kit IR Emitter (only very small rooms)	Vollfont	\$ 120	IR Emitter	F35 AS3D, F85 AS3D
503-0324-00	VR 3D Kit IR Emitter (medium sized rooms)	Vollfont	\$ 540	IR Emitter	F35 AS3D, F85 AS3D
503-0323-00	Compact 3D Kit IR Emitter (Up to 100 seats)	Vollfont	\$ 2,850	IR Emitter	F35 AS3D, F85 AS3D

Prices are quoted on an ex works (Incoterms 2010) basis, excluding any taxes, Barco general Terms & Conditions apply.
Promo prices are valid only for the indicated timeline. Other prices are subject to change without notification.
All products are subject to Barco minimum advertising policy (MAP), which equals to MSRP.



F50 projectors
CONFIDENTIAL INFORMATION

Click on Barco logo to return home page

Valid from: June 1, 2018

Projector bodies

Partnumber	Description	Additional Description	MSRP	Brightness	Resolution	Illumination	Color wheel	Cabinet Color	Stereo 3D
R9023225	F50 1080 ViuSim	Black Metallic	\$ 7,995	1900	1080p	UHP (1x350W)	ViuSim	Black Metallic	AS3D
R9023221	F50 1080 ViuSim Bright	Black Metallic	\$ 7,995	2600	1080p	UHP (1x350W)	ViuSim Bright	Black Metallic	AS3D
R9023223	F50 1080 High Brightness	Black Metallic	\$ 7,995	5500	1080p	UHP (1x350W)	High Brightness	Black Metallic	AS3D
R9023186	F50 WUXGA ViuSim	Black Metallic	\$ 7,995	2000	WUXGA	UHP (1x350W)	ViuSim	Black Metallic	AS3D
R9023188	F50 WUXGA ViuSim Bright	Black Metallic	\$ 7,995	2700	WUXGA	UHP (1x350W)	ViuSim Bright	Black Metallic	AS3D
R9023190	F50 WUXGA High Brightness	Black Metallic	\$ 7,995	5600	WUXGA	UHP (1x350W)	High Brightness	Black Metallic	AS3D
R9023198	F50 panorama ViuSim	Black Metallic	\$ 9,995	1500	2560x1080	UHP (1x350W)	ViuSim	Black Metallic	AS3D
R9023200	F50 panorama ViuSim Bright	Black Metallic	\$ 9,995	2000	2560x1080	UHP (1x350W)	ViuSim Bright	Black Metallic	AS3D
R9023202	F50 panorama High Brightness	Black Metallic	\$ 9,995	3800	2560x1080	UHP (1x350W)	High Brightness	Black Metallic	AS3D
R9023196	F50 WQXGA ViuSim	Black Metallic	\$ 11,995	1800	WQXGA	UHP (1x350W)	ViuSim	Black Metallic	AS3D
R9023192	F50 WQXGA ViuSim Bright	Black Metallic	\$ 11,995	2400	WQXGA	UHP (1x350W)	ViuSim Bright	Black Metallic	AS3D
R9023194	F50 WQXGA High Brightness	Black Metallic	\$ 11,995	5000	WQXGA	UHP (1x350W)	High Brightness	Black Metallic	AS3D

Partnumber	Description	Additional Description	MSRP	Brightness	Resolution	Illumination	Color wheel	Cabinet Color	Stereo 3D
R9023224	F50 1080 ViuSim	Pearl White	\$ 7,995	1900	1080p	UHP (1x350W)	ViuSim	Pearl White	AS3D
R9023220	F50 1080 ViuSim Bright	Pearl White	\$ 7,995	2600	1080p	UHP (1x350W)	ViuSim Bright	Pearl White	AS3D
R9023222	F50 1080 High Brightness	Pearl White	\$ 7,995	5500	1080p	UHP (1x350W)	High Brightness	Pearl White	AS3D
R9023185	F50 WUXGA ViuSim	Pearl White	\$ 7,995	2000	WUXGA	UHP (1x350W)	ViuSim	Pearl White	AS3D
R9023187	F50 WUXGA ViuSim Bright	Pearl White	\$ 7,995	2700	WUXGA	UHP (1x350W)	ViuSim Bright	Pearl White	AS3D
R9023189	F50 WUXGA High Brightness	Pearl White	\$ 7,995	5600	WUXGA	UHP (1x350W)	High Brightness	Pearl White	AS3D
R9023197	F50 panorama ViuSim	Pearl White	\$ 9,995	1500	2560x1080	UHP (1x350W)	ViuSim	Pearl White	AS3D
R9023199	F50 panorama ViuSim Bright	Pearl White	\$ 9,995	2000	2560x1080	UHP (1x350W)	ViuSim Bright	Pearl White	AS3D
R9023201	F50 panorama High Brightness	Pearl White	\$ 9,995	3800	2560x1080	UHP (1x350W)	High Brightness	Pearl White	AS3D
R9023195	F50 WQXGA ViuSim	Pearl White	\$ 11,995	1800	WQXGA	UHP (1x350W)	ViuSim	Pearl White	AS3D
R9023191	F50 WQXGA ViuSim Bright	Pearl White	\$ 11,995	2400	WQXGA	UHP (1x350W)	ViuSim Bright	Pearl White	AS3D
R9023193	F50 WQXGA High Brightness	Pearl White	\$ 11,995	5000	WQXGA	UHP (1x350W)	High Brightness	Pearl White	AS3D

Lenses

Partnumber	Description	Additional Description	MSRP	Product platform	Throw PN/WUXGA	Throw 1080/WUXGA
R9801310	Standard Zoom (EN51)	1.60 - 2.21 : 1 (WUXGA) / 1.71 - 2.37 : 1 (WQXGA)	\$ 1,500	F50	1.71 - 2.37 : 1	1.60 - 2.21 : 1
R9801311	Wide Angle Fixed (EN52)	0.92 : 1 (WUXGA) / 0.99 : 1 (WQXGA)	\$ 2,400	F50	0.99 : 1	0.92 : 1
R9801313	Ultra Wide Angle Fixed (EN53)	0.74 : 1 (WUXGA) / 0.79 : 1 (WQXGA)	\$ 2,400	F50	0.79 : 1	0.74 : 1
R9801312	Long Throw Zoom (EN54)	2.5 - 3.9 : 1 (WUXGA) / 2.67 - 4.16 : 1 (WQXGA)	\$ 2,400	F50	2.67 - 4.16 : 1	2.5 - 3.9 : 1
R9801314	Ultra Wide Angle Zoom (EN55)	0.80 - 1.08 : 1 (WUXGA) / 0.86 - 1.16 : 1 (WQXGA)	\$ 5,000	F50	0.86 - 1.16 : 1	0.80 - 1.08 : 1
R9801315	Wide Angle Zoom (EN56)	1.06 - 1.62 : 1 (WUXGA) / 1.14 - 1.74 : 1 (WQXGA)	\$ 5,000	F50	1.14 - 1.74 : 1	1.06 - 1.62 : 1
R9802235	Ultra Short Throw (EN59)	0.28 : 1 (WUXGA) / 0.30 : 1 (WQXGA)	\$ 7,900	F50	0.30 : 1	0.28 : 1

Lamps

Partnumber	Description	Additional Description	MSRP	Product platform
K9801309	350W Replacement Lamp (F50)		\$ 670	F50

Warping/Blending

Partnumber	Description	Additional Description	MSRP	Resolution	Refresh	Cabinet Color	Stereo 3D
R9801223	WB1920 - Image Processor	Including Precision Auto-alignment	\$ 3,800	Up to WUXGA	Up to 60 Hz	Black	-
R9801224	WB2560 - Image Processor	Including Precision Auto-alignment	\$ 6,400	Up to WQXGA	Up to 120 Hz	Black	Supported
R9801212	WB Rack mount kit		\$ 110	Up to WQXGA	Up to 120 Hz	Black	Supported
R9898503	MCM-50	Warping/blending for WQXGA@120Hz	\$ 11,300	Up to WQXGA	Up to 120 Hz	Black	Supported

Accessories

Partnumber	Description	Additional Description	MSRP
R9801320	F50 Air filter, Black	F50 only	\$ 70
R9801321	F50/CT-series Air filter, White		\$ 70
R9801416	F50 Basic Rental Frame (non-adjustable)		\$ 2,200
R9801417	F50 Rental Frame (3-axis adjustable)		\$ 3,100
R9801418	Single Point Truss Mount (F50 rental frame only)	F50 rental frame only	\$ 900
R9801419	Floor Adapter (F50 frames only)	F50 rental frame only	\$ 600
R9801322	F50 Noise reduction kit, Black	F50 only	\$ 600
R9801323	F50/CT-series Noise reduction kit, White		\$ 600
R9801378	F50 Lens support kit		\$ 350
R9801379	F50 Motorized Iris Kit		\$ 690
R9801370	F50/CT-series suitcase for EN51-56, Black	Fits one projector and one lens, EN51-56 lenses	\$ 1,190
R9801367	F50/CT-series suitcase for EN51-56, Red	Fits one projector and one lens, EN51-56 lenses	\$ 1,190
R9801371	F50/CT-series suitcase for EN57, Black	Fits one projector and one EN57 lens	\$ 1,190
R9801368	F50/CT-series suitcase for EN57, Red	Fits one projector and one EN57 lens	\$ 1,190
R9801369	F50/CT-series Acrylic T-mount	Floor stand for use with EN57 lens	\$ 350

Services

Partnumber	Description	Additional Description	MSRP
R9801333	F50 Extended Warranty +1 (4Y)		\$ 600
R9801334	F50 Extended Warranty +2 (5Y)		\$ 1,200
R9801357	WB Extended Warranty +1 (4Y)		\$ 500
R9801362	WB Extended Warranty +2 (5Y)		\$ 900
R9801303	Color Matching (per projector)		\$ 400
R9801304	Customization of focal range		\$ 900
10916	Training and Documentation		\$ 1,100
10066	Expenses Travel Miscellaneous		\$ 500

3D glasses

Partnumber	Description	Additional Description	MSRP	Type	Compatible products
503-0323-00	EDGE [®] 1.2 IR glasses	Volfoni AS3D glasses	\$ 50	AS3D_IR	F35 AS3D, F85 AS3D
503-0347-00	EDGE [®] RF glasses	Volfoni AS3D glasses	\$ 90	AS3D_RF	F35 AS3D, F85 AS3D
503-0348-00	ActivHub RF50 (up to 50 users)	Volfoni	\$ 310	RF Hub	F35 AS3D, F85 AS3D
503-0322-00	3D Mini Kit IR Emitter (only very small rooms)	Volfoni	\$ 120	IR Emitter	F35 AS3D, F85 AS3D
503-0324-00	VR 3D Kit IR Emitter (medium sized rooms)	Volfoni	\$ 540	IR Emitter	F35 AS3D, F85 AS3D
503-0323-00	Compact 3D Kit IR Emitter (Up to 100 seats)	Volfoni	\$ 2,850	IR Emitter	F35 AS3D, F85 AS3D

Prices are quoted on an ex works (Incoterms 2010) basis, excluding any taxes, Barco general Terms & Conditions apply.
Promo prices are valid only for the indicated timeline. Other prices are subject to change without notification.
All products are subject to Barco minimum advertising policy (MAP), which equals to MSRP.



F70 projectors
CONFIDENTIAL INFORMATION

Click on Barco logo to return home page

Valid from: June 1, 2018

Projector bodies			MSRP	Brightness	Resolution	Illumination	Cabinet Color	Stereo 3D
Partnumber	Description	Additional Description						
R9023452	F70-W8	High Bright Version : High colour included in the box	\$ 25,200	7000	WUXGA	Laser phosphor	Black	SW upgrade
R9023453	F70-4K8	High Bright Version : High colour included in the box	\$ 31,200	7000	4K UHD	Laser phosphor	Black	SW upgrade

Lenses			MSRP	Product platform	Throw SXGA+	Throw 1080p/WUXGA	Throw WQXGA
Partnumber	Description	Additional Description					
R9801214	FLD 1.6 - 2.32 : 1 (EN11)	1.74 - 2.51 : 1 (SX+) / 1.6 - 2.32 : 1 (WUXGA)	\$ 1,800	F3x, FL3x, F53x, F90, F70	1.74 - 2.51 : 1	1.6 - 2.32 : 1	-
R9801218	FLD 0.74 : 1 (EN12)	0.81 : 1 (SX+) / 0.74 : 1 (WUXGA)	\$ 2,100	F3x, FL3x, F53x, F90, F70	0.84 : 1	0.79 : 1	-
R9801228	FLD 1.24 - 1.6 : 1 (EN13)	1.34 - 1.74 : 1 (SX+) / 1.24 - 1.6 : 1 (WUXGA)	\$ 2,800	F3x, FL3x, F53x, F90, F70	1.34 - 1.74 : 1	1.24 - 1.6 : 1	-
R9801209	FLD 2.37 - 3.79 : 1 (EN14)	2.56 - 4.1 : 1 (SX+) / 2.37 - 3.79 : 1 (WUXGA)	\$ 2,800	F3x, FL3x, F53x, F90, F70	2.56 - 4.1 : 1	2.37 - 3.79 : 1	-
R9801225	FLD 1.16 : 1 (EN15)	1.25 : 1 (SX+) / 1.16 : 1 (WUXGA)	\$ 2,800	F3x, FL3x, F53x, F90, F70	1.25 : 1	1.16 : 1	-
R9801249	FLD 3.8 - 6.5 : 1 (EN16)	4.1 - 7.1 : 1 (SX+) / 3.8 - 6.5 : 1 (WUXGA)	\$ 2,800	F3x, FL3x, F53x, F90, F70	4.1 - 7.1 : 1	3.8 - 6.5 : 1	-
R9802237	FLD Lens 6.5 - 9.01 : 1 (EN69)	6.5 - 9.01 : 1 (WUXGA) / 6.97 - 9.66 : 1 (WQXGA)	\$ 7,590	F3x, FL3x, F53x, F90, F70	-	-	-
R9802241	FLDX 1.7 - 2.51 : 1 (EN61)	1.58 - 2.33 : 1 (WUXGA) / 1.7 - 2.5 : 1 (WQXGA) / 2.38 - 3.51 : 1 (F80)	\$ 4,590	F3x, FL3x, F53x, F90, F80, F70	1.71 - 2.52 : 1	1.58 - 2.33 : 1	1.7 - 2.5 : 1
R9801226	FLD+ 0.8 : 1 (EN42)	0.75 : 1 (WUXGA) / 0.8 : 1 (WQXGA) / 1.12 : 1 (F80)	\$ 8,100	F3x, FL3x, F53x, F90, F80, F70	0.81 : 1	0.75 : 1	0.8 : 1
R9802242	FLDX 1.2 - 1.71 : 1 (EN63)	1.12 - 1.58 : 1 (WUXGA) / 1.2 - 1.7 : 1 (WQXGA) / 1.68 - 2.38 : 1 (F80)	\$ 7,190	F3x, FL3x, F53x, F90, F80, F70	1.2 - 1.7 : 1	1.12 - 1.58 : 1	1.2 - 1.7 : 1
R9801211	FLD+ 2.5 - 4.6 : 1 (EN44)	2.33 - 4.3 : 1 (WUXGA) / 2.5 - 4.6 : 1 (WQXGA) / 3.51 - 6.45 : 1 (F80)	\$ 8,200	F3x, FL3x, F53x, F90, F80, F70	2.5 - 4.6 : 1	2.33 - 4.3 : 1	2.5 - 4.6 : 1
R9801220	FLD+ Long Focus 0.8 - 1.21 : 1 (EN45)	0.75 - 1.13 : 1 (WUXGA) / 0.8 - 1.21 : 1 (WQXGA) / 1.12 - 1.70 : 1 (F80)	\$ 8,200	F3x, FL3x, F53x, F90, F80, F70	0.81 - 1.22 : 1	0.75 - 1.13 : 1	0.8 - 1.21 : 1
R9801222	FLD+ Short Focus 0.8 - 1.21 : 1 (EN46)	0.75 - 1.13 : 1 (WUXGA) / 0.8 - 1.21 : 1 (WQXGA) / 1.12 - 1.70 : 1 (F80)	\$ 10,300	F3x, FL3x, F53x, F90, F80, F70	0.81 - 1.22 : 1	0.75 - 1.13 : 1	0.8 - 1.21 : 1
R9801295	FLD+ 0.65 : 1 (EN47)	0.61 : 1 (WUXGA) / 0.65 : 1 (WQXGA) / 0.91 : 1 (F80)	\$ 13,000	F3x, FL3x, F53x, F90, F80, F70	0.66 : 1	0.61 : 1	0.65 : 1
R9802232	FLD+ Lens 0.28 : 1 (EN68)	0.28 : 1 (WUXGA) / 0.30 : 1 (WQXGA)	\$ 7,490	F3x, FL3x, F53x, F90, F70	-	-	-

Accessories			MSRP
Partnumber	Description	Additional Description	
R9801431	F70/F90 Colour Wheel Cassette, Brightness	Increases F70 Brightness to 8k Lumens	\$ 700
R9801432	F70/F90 CW cassette, Color		\$ 700
R9802233	F70 Dust Filter		\$ 210
R9801756	BME Motorization upgrade for rental Frame F70/F90		\$ 2,090

Warping/Blending			MSRP	Resolution	Refresh	Cabinet Color	Stereo 3D
Partnumber	Description	Additional Description					
R9801223	WB1920 - Image Processor		\$ 3,800	Up to WUXGA	Up to 60 Hz	Black	-
R9801224	WB2560 - Image Processor		\$ 6,400	Up to WQXGA	Up to 120 Hz	Black	Supported
R9801212	WB Rack mount kit		\$ 110	Up to WQXGA	Up to 120 Hz	Black	Supported

Services			MSRP
Partnumber	Description	Additional Description	
R9801303	Color Matching (per projector)		\$ 400
11592	F70 Ext Warranty Y4	3Y standard warranty + 1 Year	\$ 1,800
11593	F70 Ext Warranty Y4+Y5	3Y standard warranty + 2 Years	\$ 3,480
12473	Cert Spec - F70/F80/F90		\$ 1,090
12474	Cert Exp - F70/F80/F90 repair		\$ 1,490
10936	Training and Documentation		\$ 1,100
10066	Expenses Travel Miscellaneous		\$ 500

Prices are quoted on an ex works (Incoterms 2010) basis, excluding any taxes, Barco general Terms & Conditions apply.
 Promo prices are valid only for the indicated timeline. Other prices are subject to change without notification.
 All products are subject to Barco minimum advertising policy (MAP), which equals to MSRP.



F80 projectors
CONFIDENTIAL INFORMATION

Click on Barco logo to return home page

Valid from: June 1, 2018

Projector bodies			MSRP	Brightness	Resolution	Illumination	Cabinet Color
Partnumber	Description	Additional Description					
R9005945	F80-Q7 body only		\$ 12,000	7000	WQXGA	Laser phosphor	Black
R9005948	F80-4K7 body only		\$ 21,600	7000	4K UHD	Laser phosphor	Black
R9005946	F80-Q9 body only		\$ 18,000	9000	WQXGA	Laser phosphor	Black
R9005951	F80-4K9 body only		\$ 30,000	9000	4K UHD	Laser phosphor	Black

Lenses			MSRP	Product platform	Throw SXGA+	Throw 1080p/WUXGA	Throw WQXGA
Partnumber	Description	Additional Description					
R9801724	GLD 0.85-1.43 : 1		\$ 5,990	F80			
R9801722	GLD 1.06-1.43 : 1		\$ 5,390	F80			
R9801719	GLD 1.43-2.12 : 1 Non Motorized	Standard Lens	\$ 2,390	F80			
R9801720	GLD 1.43-2.12 : 1		\$ 3,590	F80			
R9801721	GLD 2.12-3.18 : 1		\$ 3,590	F80			
R9801442	F80 FLD/FLD+ LENS ADAPTER	mandatory option when using an FLD+ lens on the F80	\$ 390				
R9802241	FLDX 1.7 - 2.5:1 (EN61)	1.58 - 2.33 : 1 (WUXGA) / 1.7 - 2.5 : 1 (WQXGA) / 2.38 - 3.51 : 1 (F80)	\$ 4,590	F3x, FL3x, F33x, F90, F80	1.71 - 2.52 : 1	1.58 - 2.33 : 1	1.7 - 2.5 : 1
R9801226	FLD+ 0.8 : 1 (EN42)	0.75 : 1 (WUXGA) / 0.8 : 1 (WQXGA) / 1.12 : 1 (F80)	\$ 8,100	F3x, FL3x, F33x, F90, F80	0.81 : 1	0.75 : 1	0.8 : 1
R9802242	FLDX 1.2 - 1.7:1 (EN63)	1.12 - 1.58 : 1 (WUXGA) / 1.2 - 1.7 : 1 (WQXGA) / 1.68 - 2.38 : 1 (F80)	\$ 7,190	F3x, FL3x, F33x, F90, F80	1.2 - 1.7 : 1	1.12 - 1.58 : 1	1.2 - 1.7 : 1
R9801223	FLD+ 3.5 - 4.6 : 1 (EN44)	2.33 - 4.3 : 1 (WUXGA) / 2.5 - 4.6 : 1 (WQXGA) / 3.51 - 6.45 : 1 (F80)	\$ 8,200	F3x, FL3x, F33x, F90, F80	2.5 - 4.6 : 1	2.33 - 4.3 : 1	2.5 - 4.6 : 1
R9801220	FLD+ Long Focus 0.8 - 1.21 : 1 (EN45)	0.75 - 1.13 : 1 (WUXGA) / 0.8 - 1.21 : 1 (WQXGA) / 1.12 - 1.70 : 1 (F80)	\$ 8,200	F3x, FL3x, F33x, F90, F80	0.81 - 1.22 : 1	0.75 - 1.13 : 1	0.8 - 1.21 : 1
R9801221	FLD+ Short Focus 0.8 - 1.21 : 1 (EN46)	0.75 - 1.13 : 1 (WUXGA) / 0.8 - 1.21 : 1 (WQXGA) / 1.12 - 1.70 : 1 (F80)	\$ 10,300	F3x, FL3x, F33x, F90, F80	0.81 - 1.22 : 1	0.75 - 1.13 : 1	0.8 - 1.21 : 1
R9801295	FLD+ 0.65 : 1 (EN47)	0.61 : 1 (WUXGA) / 0.65 : 1 (WQXGA) / 0.91 : 1 (F80)	\$ 13,000	F3x, FL3x, F33x, F90, F80	0.66 : 1	0.61 : 1	0.65 : 1

Accessories			MSRP
Partnumber	Description	Additional Description	
R9802230	F80 Adjustable Rigging Frame		\$ 2,390
R9801757	BME Motorization upgrade for rental Frame F80		\$ 2,090

Services			MSRP
Partnumber	Description	Additional Description	
11802	F80-Q Extended Warranty 1Y		\$ 1,690
11803	F80-4K Extended Warranty 1Y		\$ 1,990
12473	Cert Spec - F70/F80/F90		\$ 1,090
12474	Cert Exp - F70/F80/F90 repair		\$ 1,490
10916	Training and Documentation		\$ 1,100
10066	Expenses Travel Miscellaneous		\$ 500

Prices are quoted on an ex works (Incoterms 2010) basis, excluding any taxes. Barco general Terms & Conditions apply.
 Promo prices are valid only for the indicated timeline. Other prices are subject to change without notification.
 All products are subject to Barco minimum advertising policy (MAP), which equals to MSRP.



F90 projectors
CONFIDENTIAL INFORMATION

Click on Barco logo to return home page

Valid from: June 1, 2018

Projector bodies			MSRP	Brightness	Resolution	Illumination	Cabinet Color	Stereo 3D
Partnumber	Description	Additional Description						
R9023466	F90-W13 Body only	110 volt	\$ 30,000	13000	WUXGA	Laser phosphor	Black	SW upgrade
R9023473	F90-W13 3D Body only	3D version	\$ 32,085	13000	WUXGA	Laser phosphor	Black	SW upgrade
R9023465	F90-4K13 Body only	110 volt	\$ 35,100	11800	4K	Laser phosphor	Black	SW upgrade
R9023468	F90-4K13 3D Body only	3D version; 110 volt	\$ 38,700	11800	4K	Laser phosphor	Black	SW upgrade

Lenses			MSRP	Product platform	Throw SXGA+	Throw 1080p/WUXGA	Throw WQXGA
Partnumber	Description	Additional Description					
R9801214	FLD 1.6 - 2.32 : 1 (EN11)	1.74 - 2.51 : 1 (SX+) / 1.6 - 2.32 : 1 (WUXGA)	\$ 1,800	F3x, FL3x, F33x, F90	1.74 - 2.51 : 1	1.6 - 2.32 : 1	-
R9801218	FLD 0.74 : 1 (EN12)	0.81 : 1 (SX+) / 0.74 : 1 (WUXGA)	\$ 2,100	F3x, FL3x, F33x, F90	0.84 : 1	0.79 : 1	-
R9801228	FLD 1.24 - 1.6 : 1 (EN13)	1.34 - 1.74 : 1 (SX+) / 1.24 - 1.6 : 1 (WUXGA)	\$ 2,800	F3x, FL3x, F33x, F90	1.34 - 1.74 : 1	1.24 - 1.6 : 1	-
R9801209	FLD 2.37 - 3.79 : 1 (EN14)	2.56 - 4.1 : 1 (SX+) / 2.37 - 3.79 : 1 (WUXGA)	\$ 2,800	F3x, FL3x, F33x, F90	2.56 - 4.1 : 1	2.37 - 3.79 : 1	-
R9801225	FLD 1.16 : 1 (EN15)	1.25 : 1 (SX+) / 1.16 : 1 (WUXGA)	\$ 2,800	F3x, FL3x, F33x, F90	1.25 : 1	1.16 : 1	-
R9801249	FLD 3.8 - 6.5 : 1 (EN16)	4.1 - 7.1 : 1 (SX+) / 3.8 - 6.5 : 1 (WUXGA)	\$ 2,800	F3x, FL3x, F33x, F90	4.1 - 7.1 : 1	3.8 - 6.5 : 1	-
R9802237	FLD Lens 6.5 - 9.01 : 1 (EN69)	6.5 - 9.01 : 1 (WUXGA) / 6.97 - 9.66 : 1 (WQXGA)	\$ 7,590				
R9802241	FLDX 1.7 - 2.5 : 1 (EN61)	1.58 - 2.33 : 1 (WUXGA) / 1.7 - 2.5 : 1 (WQXGA) / 2.38 - 3.51 : 1 (F80)	\$ 4,590	F3x, FL3x, F33x, F90, F80	1.71 - 2.52 : 1	1.58 - 2.33 : 1	1.7 - 2.5 : 1
R9802226	FLD+ 0.8 : 1 (EN42)	0.75 : 1 (WUXGA) / 0.8 : 1 (WQXGA) / 1.12 : 1 (F80)	\$ 8,100	F3x, FL3x, F33x, F90, F80	0.81 : 1	0.75 : 1	0.8 : 1
R9802242	FLDX 1.2 - 1.7 : 1 (EN63)	1.12 - 1.58 : 1 (WUXGA) / 1.2 - 1.7 : 1 (WQXGA) / 1.68 - 2.38 : 1 (F80)	\$ 7,190	F3x, FL3x, F33x, F90, F80	1.2 - 1.7 : 1	1.12 - 1.58 : 1	1.2 - 1.7 : 1
R9801211	FLD+ 2.5 - 4.6 : 1 (EN44)	2.33 - 4.3 : 1 (WUXGA) / 2.5 - 4.6 : 1 (WQXGA) / 3.51 - 6.45 : 1 (F80)	\$ 8,200	F3x, FL3x, F33x, F90, F80	2.5 - 4.6 : 1	2.33 - 4.3 : 1	2.5 - 4.6 : 1
R9801220	FLD+ Long Focus 0.8 - 1.21 : 1 (EN45)	0.75 - 1.13 : 1 (WUXGA) / 0.8 - 1.21 : 1 (WQXGA) / 1.12 - 1.70 : 1 (F80)	\$ 8,200	F3x, FL3x, F33x, F90, F80	0.81 - 1.22 : 1	0.75 - 1.13 : 1	0.8 - 1.21 : 1
R9801221	FLD+ Short Focus 0.8 - 1.21 : 1 (EN46)	0.75 - 1.13 : 1 (WUXGA) / 0.8 - 1.21 : 1 (WQXGA) / 1.12 - 1.70 : 1 (F80)	\$ 10,300	F3x, FL3x, F33x, F90, F80	0.81 - 1.22 : 1	0.75 - 1.13 : 1	0.8 - 1.21 : 1
R9801295	FLD+ 0.65 : 1 (EN47)	0.61 : 1 (WUXGA) / 0.65 : 1 (WQXGA) / 0.91 : 1 (F80)	\$ 19,000	F3x, FL3x, F33x, F90, F80	0.66 : 1	0.61 : 1	0.65 : 1
R9802232	FLD+ Lens 0.28 : 1 (EN68)	0.28 : 1 (WUXGA) / 0.30 : 1 (WQXGA)	\$ 7,490	F3x, FL3x, F33x, F90			

Accessories			MSRP
Partnumber	Description	Additional Description	
R9801431	F70/F90 Colour Wheel Cassette, Brightness		\$ 700
R9801432	F70/F90 CW cassette, Color		\$ 700
R9801195	F90 Flightcase		\$ 1,664
R9802224	F90 Adjustable rigging frame		\$ 2,350
R9802225	F90 Dust Filter		\$ 240
R9801756	BME Motorization upgrade for rental Frame F70/F90		\$ 2,090

Warping/Blending			MSRP	Resolution	Refresh	Cabinet Color	Stereo 3D
Partnumber	Description	Additional Description					
R9801223	WB1920 - Image Processor	Including Precision Auto-alignment	\$ 3,800	Up to WUXGA	Up to 60 Hz	Black	Supported
R9801224	WB2560 - Image Processor	Including Precision Auto-alignment	\$ 6,400	Up to WQXGA	Up to 120 Hz	Black	Supported
R9801212	WB Rack mount kit		\$ 110	Up to WQXGA	Up to 120 Hz	Black	Supported

Services			MSRP
Partnumber	Description	Additional Description	
R9801303	Color Matching (per projector)		\$ 400
11553	F90 Ext. Warranty Y4	3Y standard warranty + 1 Year	\$ 1,921
11554	F90 Ext. Warranty Y4+5	3Y standard warranty + 2 Years	\$ 3,503
12473	Cert Spec - F70/F80/F90		\$ 1,090
12474	Cert Exp - F70/F80/F90 repair		\$ 1,490
10916	Training and Documentation		\$ 1,100
10066	Expenses Travel Miscellaneous		\$ 500

Prices are quoted on an ex works (Incoterms 2010) basis, excluding any taxes, Barco general Terms & Conditions apply.
 Promo prices are valid only for the indicated timeline. Other prices are subject to change without notification.
 All products are subject to Barco minimum advertising policy (MAP), which equals to MSRP.



HDX projectors
CONFIDENTIAL INFORMATION

Click on Barco logo to return home page

Valid from: June 1, 2018

Projector bodies

Partnumber	Description	Additional description	MSRP	Brightness	Resolution	Illumination
R9014000	HDX W12 BODY ONLY		\$ 44,000	12,000	WUXGA	2.5kW Xenon
R9013000	HDX W14 BODY ONLY		\$ 45,000	14,000	WUXGA	2.5kW Xenon
R9012000	HDX W18 BODY ONLY		\$ 46,000	18,000	WUXGA	2.5kW Xenon
R9012005	HDX W20 FLEX BODY ONLY		\$ 47,000	20,000	WUXGA	2.5kW Xenon

Projector bodies - 4K

Partnumber	Description	Additional description	MSRP	Brightness	Resolution	Illumination
R9014100	HDX 4K 12 BODY ONLY		\$ 55,000	12,000	4K UHD	2.5kW Xenon
R9013100	HDX 4K 14 BODY ONLY		\$ 56,000	14,000	4K UHD	2.5kW Xenon
R9012100	HDX 4K 20 FLEX BODY ONLY		\$ 57,000	20,000	4K UHD	2.5kW Xenon

Lenses

Partnumber	Description	Additional Description	MSRP
R9862000	TLD+ LENS (0.67:1 WUXGA)	0.67:1 for HDX/F ; NOT FOR HDX 4K ; NOT FOR UDX 4K	\$ 6,590
R9801414	TLD+ ULTRA LENS (0.8-1.16:1 WUXGA)	0.85-1.24:1 for WUXGA ; 0.92-1.33 for WQXGA/4KUHD ; 0.86-1.25 : 1 for SXGA+	\$ 12,590
R9862005	TLD+ ULTRA SHORT LENS (1.16-1.49:1 WUXGA)	1.16-1.49:1 for WUXGA ; 1.24-1.56 for WQXGA/4KUHD ; 1.25-1.6 : 1 for SXGA+	\$ 11,390
R9862010	TLD+ LENS (1.39-1.87:1 WUXGA)	1.39-1.87:1 for WUXGA ; 1.48-2.0 for WQXGA/4KUHD ; 1.5-2.0 : 1 for SXGA+	\$ 6,590
R9862020	TLD+ LENS (1.87-2.56:1 WUXGA)	1.87-2.56:1 for WUXGA ; 2.0-2.76 for WQXGA/4KUHD ; 2.0-2.8 : 1 for SXGA+	\$ 6,590
R9862030	TLD+ LENS (2.56-4.17:1 WUXGA)	2.56-4.17:1 for WUXGA ; 2.73-4.43 for WQXGA/4KUHD ; 2.8-4.5 : 1 for SXGA+	\$ 6,590
R9862040	TLD+ LENS (4.17-6.95:1 WUXGA)	4.17-6.95:1 for WUXGA ; 4.5-7.5 : 1 for SXGA+	\$ 6,590
R9829997	TLD+ ULTRA LENS 7.5-11.2	6.93-10.3:1 for WUXGA ; 7.5-11.2 : 1 for SXGA+	\$ 12,590
R9862001	TLD+ ULTRA LENS 0.65-0.85 UST 90°	0.68-0.87 : 1 for WUXGA ; 0.73-0.94 for WQ/4KUHD	\$ 19,500
R9801661	TLD+ ULTRA LENS 0.38 UST 90°	0.40:1 for WUXGA ; 0.43:1 for WQ/4KUHD	\$ 27,000
R9801079	LENS SAFETY CABLE TLD+		\$ 36
R9801410	LENS ADAPTER KIT V2		\$ 280
R5001455K	FOCUS OFFSET RING KIT TLD		\$ 59
R9801147	LENS COVER TLD+ 0.73	1 set (works for one lens)	\$ 30
R9801148	LENS COVER TLD+ 1.2;1.16-1.49;1.5-2;2.8;7.5-11	1 set (works for one lens)	\$ 30
R9801149	LENS COVER TLD+ 4.5-7.5	1 set (works for one lens)	\$ 30

Lamps

Partnumber	Description	Additional Description	MSRP
R9801175	HDX HIPER LAMP 2.5 KW REFURB	Return the used lamphouse with RMA. Relamped house will be shipped	\$ 4,500
R9801173	HDX HIPER LAMP 2.5 KW + HOUSE	New lamphouse with new bulb	\$ 8,000
R9854425	SAFETY KIT AND TRAINING	Required to be able to buy 'Bare Bulbs' and do own refurbishments	\$ 6,000

* Customers should contact Barco Service via www.barco.com/esupport for all lamp refurbishments

Accessories

Partnumber	Description	Additional Description	MSRP
R5001173	FIELD KIT HDX HDF HDQ	Not for HDQ 4K35	\$ 15,000
R5001170	FIELD KIT HDX		\$ 12,800
11563	FIELD KIT HDX 4K	for HDX 4K only	\$ 12,800
R9805129	HDX HUSH KIT		\$ 1,250
R9805133	BME P HDX HUSH KIT FILTERS (6 pack)		\$ 400
R9864122	HDX UPGRADE W12 -> W14		\$ 11,500
R9864120	HDX UPGRADE W14 -> W18		\$ 11,500
R9864121	HDX UPGRADE W12 -> W18		\$ 17,000
R9864300	HDX UPGRADE W FLEX	Only for W18	\$ 2,985
R9864140	HDX/F/Q INPUT 3D	Not for HDQ 4K35	\$ 4,600
R9864240	HDX/F/Q WARP MODULE	Not for HDQ 4K35	\$ 4,200
R9864000	HDX/F/Q INPUT 3G HDSDI + DVI	Not for HDQ 4K35	\$ 4,200
R9864010	HDX/F/Q INPUT 5-CBL	Not for HDQ 4K35	\$ 1,400
R9864110	HDX/F/Q UDX WIFI MODULE	Not for HDQ 4K35. Only for EMEA region & US	\$ 490
R9864030	HDX/F/Q GSM MODULE	Not for HDQ 4K35	\$ 490
R9864031	UDX/HDX 4K GSM MODULE PULSE	for HDX 4K/UDX only	\$ 490
R9864001	Input Module DP1.2 HDMI2.0 DUAL HDBaseT Quad 3G	for HDX 4K/UDX only	\$ 6,500
R9864002	Input Module Quad DP 1.2	for HDX 4K/UDX only	\$ 6,500
R98010085	HDX DUSTFILTER 6 PACK		\$ 420
R9864090	HDX FLIGHTCASE		\$ 2,100
R9864070	HDX BOTTOM CARRY HANDLE	HDX Bottom carry handle + stacking points top and bottom + ringing clamps	\$ 2,100
R9864060	HDX TOP CARRY HANDLE	HDX top carry handle only	\$ 700
R9864050	HDX INTERFACE PLATE FOR FLM		\$ 870

Services

Partnumber	Description	Additional Description	MSRP
R9805031	HDX EXTENDED WARRANTY +1		\$ 2,140
11562	HDX 4K 1YR CORE+ EXTENDED WARRANTY		\$ 2,870
10916	Training and Documentation		\$ 1,100
10066	Expenses Travel Miscellaneous		\$ 500

Prices are quoted on an ex works (Incoterms 2010) basis, excluding any taxes, Barco general Terms & Conditions apply.
Promo prices are valid only for the indicated timeline. Other prices are subject to change without notification.
All products are subject to Barco minimum advertising policy (MAP), which equals to MSRP.



UDX projectors
CONFIDENTIAL INFORMATION

Click on Barco logo to return home page

Valid from: June 1, 2018

Projector bodies				MSRP	Brightness	Resolution	illumination
Partnumber	Description	Additional description					
R9008603-B	UDX W22 BODY ONLY		\$ 71,990	22,000	WUXGA	Laser Phosphor	
R9008601-B	UDX W32 BODY ONLY		\$ 108,000	32,000	WUXGA	Laser Phosphor	
R9008604-B	UDX U32 BODY ONLY		\$ 99,000	30,000	UXGA	Laser Phosphor	
R9008603-FC	UDX W22 FRAME + FLIGHT CASE	stack frame (R9801194) & Flight Case (R9855884)	\$ 73,790	22,000	WUXGA	Laser Phosphor	
R9008601-FC	UDX W32 FRAME + FLIGHT CASE	stack frame (R9801194) & Flight Case (R9855884)	\$ 109,700	32,000	WUXGA	Laser Phosphor	
R9008604-FC	UDX U32 FRAME + FLIGHT CASE	stack frame (R9801194) & Flight Case (R9855884)	\$ 100,700	30,000	UXGA	Laser Phosphor	

Projector bodies - 4K				MSRP	Brightness	Resolution	illumination
Partnumber	Description	Additional description					
R9008605-B	UDX 4K 22 BODY ONLY		\$ 83,990	21,000	4K UHD	Laser Phosphor	
R9008600-B	UDX 4K 32 FLEX BODY ONLY		\$ 119,000	31,000	4K UHD	Laser Phosphor	
R9008605-FC	UDX 4K 22 FRAME + FLIGHT CASE	stack frame (R9801194) & Flight Case (R9855884)	\$ 85,790	21,000	4K UHD	Laser Phosphor	
R9008600-FC	UDX 4K 32 FLEX FRAME + FLIGHT CASE	stack frame (R9801194) & Flight Case (R9855884)	\$ 120,700	31,000	4K UHD	Laser Phosphor	

Lenses				MSRP
Partnumber	Description	Additional Description		
R9862000	TLD+ LENS (0.67:1 WUXGA)	0.67:1 for HDX/F; NOT FOR HDX 4K; NOT FOR UDX 4K	\$ 6,590	
R9801414	TLD+ ULTRA SHORT (0.8:1-1.16:1 WUXGA)	0.85-1.24:1 for WUXGA; 0.92-1.33 for WQXGA/4KUHD; 0.86-1.25 : 1 for SXGA+	\$ 12,590	
R9862005	TLD+ ULTRA SHORT LENS (1.16:1-1.49:1 WUXGA)	1.16-1.49:1 for WUXGA; 1.24-1.56 for WQXGA/4KUHD; 1.25-1.6 : 1 for SXGA+	\$ 11,990	
R9862010	TLD+ LENS (1.39:1-1.87:1 WUXGA)	1.39-1.87:1 for WUXGA; 1.48-2.0 for WQXGA/4KUHD; 1.5-2.0 : 1 for SXGA+	\$ 6,590	
R9862020	TLD+ LENS (1.87:2.56:1 WUXGA)	1.87-2.56:1 for WUXGA; 2.0-2.76 for WQXGA/4KUHD; 2.0-2.8 : 1 for SXGA+	\$ 6,590	
R9862030	TLD+ LENS (2.56:4.17:1 WUXGA)	2.56-4.17:1 for WUXGA; 2.73-4.43 for WQXGA/4KUHD; 2.8-4.5 : 1 for SXGA+	\$ 6,590	
R9862040	TLD+ LENS (4.17:6.95:1 WUXGA)	4.17-6.95:1 for WUXGA; 4.5-7.5 : 1 for SXGA+	\$ 6,590	
R9829997	TLD+ ULTRA LENS 7.5-11.2	6.93-10.3:1 for WUXGA; 7.5-11.2 : 1 for SXGA+	\$ 12,590	
R9801661	TLD+ ULTRA LENS 0.38 UST 90°	0.40:1 for WUXGA; 0.43:1 for WQ/4KUHD	\$ 27,000	
R9862001	TLD+ ULTRA LENS 0.69-0.83 UST 90°	0.68-0.87 : 1 for WUXGA; 0.73-0.94 for WQ/4KUHD	\$ 19,500	
R9801196	LENS SAFETY CABLE TLD+		\$ 36	
R9801410	LENS ADAPTER KIT V2		\$ 280	
R5001455K	FOCUS OFFSET RING KIT TLD		\$ 59	
R9801147	LENS COVER TLD+ 0.73	1 set (works for one lens)	\$ 30	
R9801148	LENS COVER TLD+ 1.2:1-1.49:1, 1.5-2:2-2.8, 7.5-11	1 set (works for one lens)	\$ 30	
R9801149	LENS COVER TLD+ 4.5-7.5:10	1 set (works for one lens)	\$ 30	

Accessories				MSRP
Partnumber	Description	Additional Description		
R9864110	HDX/F/Q/UDX WIFI MODULE	Not for HDX 4K35. Only for EMEA region & US	\$ 490	
R9864031	UDX/HDX 4K GSM MODULE PULSE	for HDX 4K/UDX only	\$ 490	
R9864001	Input Module DP1.2 HDMI2.0 DUAL HDBaseT Quad 3G	for HDX 4K/UDX only	\$ 6,500	
R9864002	Input Module Quad DP 1.2	for HDX 4K/UDX only	\$ 6,500	
R9855884	UDX FLIGHTCASE		\$ 2,200	
R9801192	UDX FILTERS KIT Metal Filter set		\$ 250	
R9801193	UDX FRONT FILTER HEPA		\$ 250	
R9801437	Front filter UDX 6 pack		\$ 640	
R5002095K	FIELD KIT UDX		\$ 10,000	
TBDUDX1	BRIGHTNESS UPGRADE UDX X22 -> X32		\$ 48,000	
R9801194	Stacking Frame UDX		\$ 4,700	
R9801755	BME Motorization upgrade for rental Frame UDX		\$ 2,090	
R9801646	Rigging frame for 2 coolers	excl coolers ; for HDF LP /UDX	\$ 1,690	
R9801770	BME P distance meter + cam UDX		\$ 1,000	
R9801769	BME P tube + cable for ext cool	requires R9801560	\$ 3,990	
R9801560	BME LCM 1000W	requires R9801769	\$ 1,790	

Services				MSRP
Partnumber	Description	Additional Description		
11721	UDX UAGA & UJGA SERIES EXTENDED WARRANTY +1 (MAX 5Y TOTAL)		\$ 3,230	
11722	UDX 4K EXTENDED WARRANTY +1 (MAX 5Y TOTAL)		\$ 5,250	
10916	Training and Documentation		\$ 1,100	
10066	Expenses Travel Miscellaneous		\$ 500	

Prices are quoted on an ex works (Incoterms 2010) basis, excluding any taxes, Barco general Terms & Conditions apply.
 Promo prices are valid only for the indicated timeline. Other prices are subject to change without notification.
 All products are subject to Barco minimum advertising policy (MAP), which equals to MSRP.



HDF projectors
CONFIDENTIAL INFORMATION

Click on Barco logo to return home page

Valid from: **June 1, 2018**

Projector bodies			MSRP	Brightness	Resolution	Illumination
Partnumber	Description	Additional Description				
R9004520	HDF W22 BODY ONLY		\$ 58,990	22,000	WUXGA	3.8kW Xenon
R9004530	HDF W26 BODY ONLY		\$ 64,790	26,000	WUXGA	3.8kW Xenon
R9004540	HDF W30 FLEX BODY ONLY		\$ 68,090	30,000	WUXGA	4.0kW Xenon
R9406821	HDF W30LP FLEX BODY ONLY	This includes Projector and cooler kit	\$ 89,990	30,000	WUXGA	Laser Phosphor

Lenses			MSRP
Partnumber	Description	Additional Description	
R9862000	TLD+ LENS (0.67:1 WUXGA)	0.67:1 for HDX/F ; NOT FOR HDX 4K ; NOT FOR UDX 4K	\$ 6,590
R9801414	TLD+ ULTRA LENS (0.8-1.16:1 WUXGA)	0.85-1.24:1 for WUXGA ; 0.92-1.33 for WQXGA/4KUHD ; 0.86-1.25 : 1 for SXGA+	\$ 12,590
R9862005	TLD+ ULTRA SHORT LENS (1.16-1.49:1 WUXGA)	1.16-1.49:1 for WUXGA ; 1.24-1.56 for WQXGA/4KUHD ; 1.25-1.6 : 1 for SXGA+	\$ 11,390
R9862010	TLD+ LENS (1.39-1.87:1 WUXGA)	1.39-1.87:1 for WUXGA ; 1.48-2.0 for WQXGA/4KUHD ; 1.5-2.0 : 1 for SXGA+	\$ 6,590
R9862020	TLD+ LENS (1.87-2.56:1 WUXGA)	1.87-2.56:1 for WUXGA ; 2.0-2.76 for WQXGA/4KUHD ; 2.0-2.8 : 1 for SXGA+	\$ 6,590
R9862030	TLD+ LENS (2.56-4.17:1 WUXGA)	2.56-4.17:1 for WUXGA ; 2.73-4.43 for WQXGA/4KUHD ; 2.8-4.5 : 1 for SXGA+	\$ 6,590
R9862040	TLD+ LENS (4.17-6.95:1 WUXGA)	4.17-6.95:1 for WUXGA ; 4.5-7.5 : 1 for SXGA+	\$ 6,590
R9829997	TLD+ ULTRA LENS 7.5-11.2	6.93-10.3:1 for WUXGA ; 7.5-11.2 : 1 for SXGA+	\$ 12,590
R9862001	TLD+ ULTRA LENS 0.65-0.85 UST 90°	0.68-0.87 : 1 for WUXGA ; 0.73-0.94 for WQ/4KUHD	\$ 19,500
R9801661	TLD+ ULTRA LENS 0.38 UST 90°	0.40:1 for WUXGA ; 0.43:1 for WQ/4KUHD	\$ 27,000
R9801079	LNS SAFETY CABLE TLD+		\$ 36
R9801410	LENS ADAPTER KIT V2		\$ 280
R9801147	LNS CVR TLD+ 0.73 10-pack		\$ 30
R9801148	LNS CVR TLD+ 1.2;1.16-1.49;1.5-2;2-2.8;7.5-11	one set (one front and one back)	\$ 30
R9801149	LNS CVR TLD+ 4.5-7.5 10-pack		\$ 30

Lamps			MSRP
Partnumber	Description	Additional Description	
R9801372	HDF/FLM UNIVERSAL HIPER LAMPHOUSEv3	New lamphouse with new bulb	\$ 8,400
R9801373	HDF/FLM UNIVERSAL HIPER LAMPHOUSEv3 REFURB	Return the used lamphouse with RMA. Relamped house will be shipped	\$ 4,200
R9854425	SAFETY KIT AND TRAINING	Required to be able to buy 'Bare Bulbs' and do own refurbishments	\$ 6,000

* Customers should contact Barco Service via www.barco.com/esupport for all lamp refurbishments

Accessories			MSRP
Partnumber	Description	Additional Description	
R5001173	FIELD KIT HDX HDF HDQ	Not for HDQ 4K35	\$ 15,000
R5001171	FIELD KIT HDF		\$ 12,800
R9801129	HDF UPGRADE W22 -> W26		\$ 10,500
R9801375	HDF UPGRADE W26 -> W30		\$ 4,725
R9864400	HDF UPGRADE W FLEX	Only for W26	\$ 4,480
R9406811	BME K upgrade HDF W30 to HDF W30LP	requires also R9406801 (COOLER)	\$ 30,000
R9406801	STND ALONE COOLER	Spare cooling for HDF W30LP	\$ 4,500
R9864140	HDX/F/Q INPUT 3D	Not for HDQ 4K35	\$ 4,600
R9864240	HDX/F/Q WARP MODULE	Not for HDQ 4K35	\$ 4,200
R9864000	HDX/F/Q INPUT 3G HDSDI + DVI	Not for HDQ 4K35	\$ 4,200
R9864010	HDX/F/Q INPUT 5-CBL	Not for HDQ 4K35	\$ 1,400
R9864110	HDX/F/Q/UDX WIFI MODULE	Not for HDQ 4K35. Only for EMEA region & US	\$ 490
R9864030	HDX/F/Q GSM MODULE	Not for HDQ 4K35	\$ 490
R9801646	Rigging frame for 2 coolers	excl coolers ; for HDF LP /UDX	\$ 1,690
R9801647	Flightcase cooler HDF W30LP		\$ 1,664
R9801637	HDF DUST FILTER KIT 3 PCS		\$ 530
R9854510	HDF/FLM FLIGHT CASE		\$ 1,950
R9854530	HDF/FLM TOP CARRYING HANDLE	Parts included for top mounting	\$ 1,560
R9827341	CM100 CEILING MOUNT WITH PULLEY		\$ 2,500
R9898359	CM100 HDF/FLM CEILING MOUNT ADAPTER PLATE		\$ 350

Services			MSRP
Partnumber	Description	Additional Description	
R9805035	HDF-W22/26/30 EXTENDED WARRANTY +1	MAX 5Y TOTAL	\$ 3,230
11580	HDF-W30LP EXTENDED WARRANTY +1	MAX 5Y TOTAL	\$ 3,230
10916	Training and Documentation		\$ 1,100
10066	Expenses Travel Miscellaneous		\$ 500

Prices are quoted on an ex works (Incoterms 2010) basis, excluding any taxes, Barco general Terms & Conditions apply.
 Promo prices are valid only for the indicated timeline. Other prices are subject to change without notification.
 All products are subject to Barco minimum advertising policy (MAP), which equals to MSRP.



HDQ projectors
CONFIDENTIAL INFORMATION

Click on Barco logo to return home page

Valid from: **June 1, 2018**

Projector bodies

Partnumber	Description	Additional Description	MSRP	Brightness	Resolution	Illumination
R9004580B1	HDQ 4K35 INCL XLD LENS	Body (R9004580) + Touch Panel (R9855910) + XLD Lens	\$ 139,000	35,000	4K (4096x2160)	6.5kW Xenon

Lenses

Partnumber	Description	Additional Description	MSRP
R9852945	LENS XLD 0.8:1	2K: 0.8:1 / 4K: 0.72:1	\$ 19,500
R9852950	LENS XLD 1.0:1	2K: 1.0:1 / 4K: 0.9:1	\$ 19,500
R9852090	LENS XLD 1.45-1.8:1	2K: 1.45-1.8 / 4K: 1.31-1.62	\$ 15,600
R9852092	LENS XLD 1.8-2.4:1	2K lens - reduced shift on 4K projector	\$ 15,600
R9852094	LENS XLD 2.2-3.0:1	2K lens - reduced shift on 4K projector	\$ 15,600
R9852100	LENS XLD 2.8-5.5:1	2K lens - reduced shift on 4K projector	\$ 15,600
R9856506	LENS XLD 1.25-1.9:1	2K: 1.25-1.9 / 4K: 1.13-1.72	\$ 15,600
R9856294	LENS XLD 1.49-2.06:1	2K: 1.49-2.06 / 4K: 1.35-1.86	\$ 15,600
R9856297	LENS XLD 1.61-2.31:1	2K: 1.61-2.31 / 4K: 1.46-2.10	\$ 15,600
R9856303	LENS XLD 2.21-3.7:1	2K: 2.21-3.7 / 4K: 2.0-3.35	\$ 15,600
R9852920	LENS XLD 5.5-8.5:1	2K: 5.5-8.5 / 4K: 4.97-7.69	\$ 17,550
R9856300	LENS XLD 1.81-2.86:1	2K: 1.81-2.86 / 4K: 1.65-2.6	\$ 15,600

Lamps

Partnumber	Description	Additional Description	MSRP
R9801109	HDQ LAMPHOUSE	New lamphouse with new bulb	\$ 12,000
R9801110	HDQ LAMPHOUSE REFURB	Return the used lamphouse with RMA. Relamped house will be shipped.	\$ 5,200

* Customers should contact Barco Service via www.barco.com/esupport for all lamp refurbishments

Accessories

Partnumber	Description	Additional Description	MSRP
R5001173	FIELD KIT HDX HDF HDQ	Not for HDQ 4K35	\$ 15,000
R5001172	FIELD KIT HDQ	Not for HDQ 4K35	\$ 12,800
R9801306	HDQ/Galaxy 4K FILTER KIT (25 pcs)	25 pcs package	\$ 1,450
R9801130	HDQ FLIGHTCASE		\$ 4,400
R9801131	HDQ LAMPHOUSE FLIGHTCASE		\$ 1,650
R9864500	HDQ UPGR TO FLEX		\$ 7,460
R9864140	HDX/F/Q INPUT 3D	Not for HDQ 4K35	\$ 4,600
R9864000	HDX/F/Q INPUT 3G HDSDI + DVI	Not for HDQ 4K35	\$ 4,200
R9864010	HDX/F/Q INPUT 5-CBL	Not for HDQ 4K35	\$ 1,400
R9864110	HDX/F/Q/UDX WIFI MODULE	Not for HDQ 4K35. Only for EMEA region & US	\$ 490
R9864030	HDX/F/Q GSM MODULE	Not for HDQ 4K35	\$ 490

Services

Partnumber	Description	Additional Description	MSRP
R9805039	HDQ 2K/4K EXTENDED WARRANTY +1	(MAX 5Y TOTAL)	\$ 4,170
10916	Training and Documentation		\$ 1,100
10066	Expenses Travel Miscellaneous		\$ 500

Prices are quoted on an ex works (Incoterms 2010) basis, excluding any taxes, Barco general Terms & Conditions apply.
 Promo prices are valid only for the indicated timeline. Other prices are subject to change without notification.
 All products are subject to Barco minimum advertising policy (MAP), which equals to MSRP.



XDL projectors

CONFIDENTIAL INFORMATION

Click on Barco logo to return home page

Valid from: June 1, 2018

Projector bodies			
Partnumber	Description	Additional description	MSRP
R9406695	XDL-4K75 SYSTEM		\$ 389,990
R9406685	XDL-4K60 SYSTEM		\$ 343,190
R9406675	XDL-4K30 SYSTEM		\$ 213,590

Hose kits XDL-4K60 and 75			
Partnumber	Description	Additional description	MSRP
R9801336	XDL-4K60/75 HOSE KIT LASER 2.5M(8.2ft)		\$ 7,190
R9801337	XDL-4K60/75 HOSE KIT LASER 5M(16,4FT)		\$ 7,190
R9801339	XDL-4K60/75 HOSE KIT LASER 10M(32,8FT)		\$ 7,190

Hose kits XDL-4K30			
Partnumber	Description	Additional description	MSRP
R9801383	XDL-4K30 HOSE SB KIT LSR 2.5M(8.2FT)		\$ 4,790
R9801385	XDL-4K30 HOSE SB KIT LSR 5M(16,4FT)		\$ 4,790
R9801384	XDL-4K30 HOSE SB KIT LSR 10M(32FT)		\$ 4,790

Lenses HB			
Partnumber	Description	Additional Description	MSRP
R9852945	LENS XLD 0.8:1		\$ 19,500
R9852950	LENS XLD 1.0:1		\$ 19,500
R9852090	LENS XLD 1.45-1.8:1		\$ 15,600
R9852092	LENS XLD 1.8-2.4:1		\$ 15,600
R9852094	LENS XLD 2.2-3.0:1		\$ 15,600
R9852100	LENS XLD 2.8-5.5:1		\$ 15,600
R9852920	LENS XLD 5.5-8.5:1		\$ 17,550

Lenses HC			
Partnumber	Description	Additional Description	MSRP
R98565042	BME 1.38" 4KP-HC LENS 1.13-1.72		\$ 8,390
R98562942	BME 1.38" 4KP-HC LENS 1.35-1.86		\$ 8,390
R98562972	BME 1.38" 4KP-HC LENS 1.46-2.10		\$ 8,390
R98563002	BME 1.38" 4KP-HC LENS 1.65-2.60		\$ 8,390
R98563032	BME 1.38" 4KP-HC LENS 2.00-3.35		\$ 8,390

Services			
Partnumber	Description	Additional Description	MSRP
R9801515	Pedestal for DP4K-L series		\$ 1,190
R9801381	BME CHLR EXHAUST KIT VERTICAL		\$ 490
R9801380	BME CHLR EXHAUST KIT HORIZ		\$ 290
R9805140	MEDIUM DOLBY GLASSES FOR LASER		\$ 90
10916	Training and Documentation		\$ 1,100
10066	Expenses Travel Miscellaneous		\$ 500

Prices are quoted on an ex works (Incoterms 2010) basis, excluding any taxes, Barco general Terms & Conditions apply.
 Promo prices are valid only for the indicated timeline. Other prices are subject to change without notification.
 All products are subject to Barco minimum advertising policy (MAP), which equals to MSRP.



Moving Mirror System - MMS

CONFIDENTIAL INFORMATION

Click on Barco logo to return home page

Valid from: June 1, 2018

Moving Mirror System			MSRP
Partnumber	Description	Additional Description	
56010005	MMS-100	With integrated Axon media server	\$ 14,995
56010006	MMS-200	Without server	\$ 10,995
56070010	MMS Road Case		\$ 1,800
80430166	HDX Mounting Bracket for MMS	Requires top & bottom frame on projector	\$ 550
80430164	HDF/FLM Mounting Bracket for MMS	Requires top & bottom frame on projector	\$ 550
80430165	HDQ Mounting Bracket for MMS		\$ 850

Services			MSRP
Partnumber	Description	Additional Description	
10916	Training and Documentation		\$ 1,100
10066	Expenses Travel Miscellaneous		\$ 500

Prices are quoted on an ex works (Incoterms 2010) basis, excluding any taxes, Barco general Terms & Conditions apply.
Promo prices are valid only for the indicated timeline. Other prices are subject to change without notification.
All products are subject to Barco minimum advertising policy (MAP), which equals to MSRP.



PDS, ImagePro

CONFIDENTIAL INFORMATION

Click on Barco logo to return home page

Valid from: June 1, 2018

PDS Switchers			MSRP
Partnumber	Description	Additional Description	
R9004694	PDS-902 3G		\$ 5,190
R9871028	SWITCHER CABLE KIT		\$ 448

ImagePRO Switchers			MSRP
Partnumber	Description	Additional Description	
R9004695	ImagePRO-II Jr.		\$ 5,290
R9004677	ImagePRO II		\$ 6,590
R9004666	ImagePRO-II w Audio		\$ 7,590
R9004683	IMAGEPRO-II Dual		\$ 7,590
R9004668	IMAGEPRO-II DUAL + Audio		\$ 8,490

ImagePro Accessories			MSRP
Partnumber	Description	Additional Description	
R9871270LCS	E2 Stereo 3D LICENSE		\$ 12,590
10916	Training and Documentation		\$ 1,100
10066	Expenses Travel Miscellaneous		\$ 500

Prices are quoted on an ex works (Incoterms 2010) basis, excluding any taxes, Barco general Terms & Conditions apply.

Promo prices are valid only for the indicated timeline. Other prices are subject to change without notification.

All products are subject to Barco minimum advertising policy (MAP), which equals to MSRP.



Event Master

CONFIDENTIAL INFORMATION

Click on Barco logo to return home page

Valid from: June 1, 2018

EventMaster Product Family			MSRP
Partnumber	Description	Additional Description	
R9004698	e2 Video Processor (Rental Config)	(28 input, 12 output, 16 mixers)	\$ 92,500
R9004789	E2 Gen2 Tri-Combo Configuration	Incl 4 Gen2 Tri-Combo input cards and 1 Gen2 Tri-Combo output card	\$ 99,500
R9004777	E2 Jr	E2 Jr, NGS-4U	\$ 60,000
R9004780	E2 Jr processing upgrade kit	2x Expansion Link Card ; 2 x Expansion link cable 1 meter ; 4x E2 VPU Card ; 1x Upgrade instructions	\$ 23,500
R9004757	s3-4K Video Processor	(12 input, 8 output, 4 mixers)	\$ 38,500
R9004778	S3 Jr	S3 Jr, NGS-4U	\$ 20,000
R9004784	S3 Jr Processor Upgrade kit	Including Link Card, VPU Card, PSU	\$ 13,500
R9004788	S3-4K Gen2 Tri-Combo Configuration	Incl 1 Gen2 Tri-Combo input card and 1 Gen2 Tri-Combo output card	\$ 41,500
R9004794	S3 Video Processor	No linking and 1 PSU. Includes same I/O as S3-4K	\$ 30,000
R9004787	EX Tri-Combo configuration	Includes 1x Tri-Combo input card and 1x Tri-Combo output card	\$ 14,500
R9004776	EX Video Processor	(does not include I/O cards)	\$ 5,500
R9004758	Event Master S3 / EX VPU Board	Up to two cards per S3 and EX chassis (NOT for E2)	\$ 4,250
R9004740	Event Master DVI Input Card		\$ 3,250
R9004741	Event Master SDI Output Card		\$ 3,250
R9004742	Event Master SDI Input Card		\$ 3,250
R9004743	Event Master HDMI Output Card		\$ 3,250
R9004744	Event Master HDMI/DisplayPort Input Card		\$ 3,250
R9004765	Event Master DisplayPort 1.2 Output Card	Gen 2 Card	\$ 5,250
R9004785	Event Master 4K60 Tri-Combo Input Card	HDMI 2.0/DP1.2/12G SDI/Quad SDI	\$ 5,250
R9004786	Tri-Combo Output card (*)	HDMI 2.0/DP1.2/12G SDI/Quad SDI	\$ 5,250
R9004771	EC-200 Event Controller	Full sized EventMaster Controller- Incl Flight case	\$ 30,000
R9004772	EC-50 Event Controller	EventMaster Controller	\$ 12,000
R9004783	EC-30 Event Controller		\$ 7,500
R9080002	EC-200 Dust Cover		\$ 75
R9080001	EC-50 Dust Cover		\$ 50
R9070002	EC-50 Flight Case		\$ 990
R9004751	Event Master Locking HDMI TO DVI Cable	QTY8 with standoffs / Single Link only	\$ 250
R9004746	Event Master Expansion Link Card	Does not include cable	\$ 9,250
R9004750	Expansion link cable 1 Meter (1 cable)	1 cable per kit	\$ 400
R9004753	Expansion link Fiber cable 30 meter (1 cable)	1 cable per kit	\$ 850
R9004754	Expansion link Fiber cable 100 meter (1 cable)	1 cable per kit	\$ 1,980
R9004752	Expansion link Fiber TX/RX Module (2 per kit)	1 cable per kit	\$ 3,050
R9004762	Expansion Link Cable 5 Meter	1 cable per kit	\$ 820
R9871283	Rugged expansion link Fiber 50 meter on Reel (*)	Requires fiber TX/RX Module kit R9004752 and MTP to Opticalcon converter	\$ 3,590
R9871285	Rugged expansion link Fiber 100 meter on Reel (*)	Requires fiber TX/RX Module kit R9004752 and MTP to Opticalcon converter	\$ 4,890
R9871289	Throwdown MTP to Opticalcon adapter (*)	Converts rugged expansion link to MTP 24. Incl Jumper	\$ 790
R9871287	4 Port Rack mount MTP to Opticalcon adapters (*)	Rack mountable converters for expansion link to MTP24. Incl. Jumpers	\$ 2,390
R9004749	Genlock Board	Incl sync connections for S3D- License not included	\$ 1,990
R9004769	E2/S3 Power Supply		\$ 600
R9871290	MTP Fiber optic cleaning kit		\$ 5,290

EventMaster Service Items			MSRP
Partnumber	Description	Additional Description	
R9805967	E2 Extended Warranty	1, 2 or 3 Additional Years- Price per year	\$ 2,400
R9805993	S3-4k Extended Warranty	1, 2 or 3 Additional Years- Price per year	\$ 1,400
R9805997	EC-200 Extended Warranty	1, 2 or 3 Additional Years- Price per year	\$ 1,400
R9805996	EC-50 Extended Warranty	1, 2 or 3 Additional Years- Price per year	\$ 900
R9805995	EC-30 Extended Warranty	1, 2 or 3 Additional Years- Price per year	\$ 900
12798	EXT WARRANTY EVENT CARE E2	Advanced replacement of spare parts. Does not require confirmation of fault prior to shipment- Price Per year	\$ 600
10916	Training and Documentation	1, 2 or 3 Additional Years- Price per year	\$ 1,100
10066	Expenses Travel Miscellaneous	Advanced replacement of spare parts. Does not require confirmation of fault prior to shipment- Price Per year	\$ 500

Prices are quoted on an ex works (Incoterms 2010) basis, excluding any taxes, Barco general Terms & Conditions apply.

Promo prices are valid only for the indicated timeline. Other prices are subject to change without notification.

All products are subject to Barco minimum advertising policy (MAP), which equals to MSRP.



CONFIDENTIAL INFORMATION

Click on Barco logo to return home page

Valid from: June 1, 2018

LCD

CONFIDENTIAL INFORMATION

Click on Barco logo to return home page

Valid from:

1-May-18

Partnumber	Description	Additional Description	MSRP
Tiled LCD			
3.5mm Bezel to Bezel Video Wall Options 3 Year Warranty - Standard			
R98493218B	KVD-5521B -55" display (single AC power supply)	Includes 55" LCM 500nit display (3.5mm Bezel-Bezel) with SenseX Auto-calibration, accessory box (single AC power supply, input module, cables, documentation)	\$ 3,790
R879456B	LCD-4000 Connect Kit-refers to the Green BCM appliance (hardware) and Barco Wall Control Manager (software) + required networking components	Includes system components needed to facilitate wall configuration, monitoring, input switching, and administering the Sense X Auto-calibration. 1 Per "Wall" required, up to 50 panels	\$ 990
12359	LCD- Essential Care - 5 years	Expands support/warranty coverage from year 1 to year 5, per panel	\$ 823
12360	LCD - Essential Care - 1 year	Expands support/warranty coverage 1 year, per panel	\$ 336
OBLX Support Structure options for HVD and KVD Panels (55") only			
R875457	OBLX 2wide x 2high landscape, structure only (requires separate Item number R9849000, one per panel)	Free-standing structure only for 55" LCD video wall displays in landscape mode (LCD panels not incl)	\$ 6,513
R876944	OBLX 1wide x 2high landscape extension (requires separate Item number R9849000, one per panel)	Free-standing structure extension for 55" LCD video wall displays in landscape mode (LCD panels not incl)	\$ 5,253
R876945	OBPX 2x1 STRUCTURE, PORTRAIT (requires separate Item number R9849000, one per panel)	Free-standing structure extension for 55" LCD video wall displays in Portrait mode (LCD panels not incl)	\$ 5,253
R876949	OBPX 3x1 STRUCTURE, PORTRAIT (requires separate Item number R9849000, one per panel)	Free-standing structure extension for 55" LCD video wall displays in Portrait mode (LCD panels not incl)	\$ 5,784
R876955	OBPX 2x1 EXTENSION, PORTRAIT (requires separate Item number R9849000, one per panel)	Free-standing structure extension for 55" LCD video wall displays in Portrait mode (LCD panels not incl)	\$ 5,253
Wall Mounting Options for HVD and KVD Panels (55")			
B401882	3rd Party-LCD WALL MOUNT Landscape-SMALL CONFIG.-2x2 Max (Chief LSM1U)	Basic video wall mount for small wall configurations-2x2 max	\$ 225
B401886	3rd Party-LCD WALL MOUNT Landscape-pull out (Chief LVSKU)	Pull-out video wall mount	\$ 618
CGP-OBLW-55	55" wall mount mechanics (one per panel required)	Front access wall mounts with air guides	\$ 1,170
Floor Supported Mounting Options for HVD and KVD Panels (55")			
CGP-OBLF-55	55" floor support mechanics (one per panel required)	Front access mounts with air guides	\$ 1,170
R876786	55" Floor Support 875mm (One per display column required)	Base support stand, height as measured from the floor to bottom of first row of panels.	\$ 768
R876785	55" Floor Support 1000mm (One per display column required)	Base support stand, height as measured from the floor to bottom of first row of panels.	\$ 768
R876787	55" Floor Support 1200mm (One per display column required)	Base support stand, height as measured from the floor to bottom of first row of panels.	\$ 768
R876788	55" Floor Support 1500mm (One per display column required)	Base support stand, height as measured from the floor to bottom of first row of panels.	\$ 768
CGP-CURO-NSL	**Linear connection kit (one kit per panel required)	Miscellaneous inter-connect hardware	\$ 23
CGP-SFIX-NSL	Wall fixation, short (one per panel + 2 required)	Support bracing required for vertical stability	\$ 57
HDCP Compatible - VIDEOWALL CONTROLLER PRICING (STANDALONE SALES FOR BUNDLED CONTROLLER) 2 Year Warranty - Standard			
R9839200_A01	ECU 200 Bundle for up to 4 HD output channels (2x 4K Outputs)	(4) DVI-I in, (4) HD DP/DVI out, Display Control Software included	\$ 17,885
R9839200_A02	ECU 200 Bundle for up to 8 HD output channels (4x 4K Outputs)	(8) DVI-I in, (8) HD DP/DVI out, Display Control Software included	\$ 24,419
R9839200_A03	ECU 200 Bundle for up to 12 HD output channels (6x 4K Outputs)	(8) DVI-I in, (12) HD DP/DVI out, Display Control Software included	\$ 26,630

Partnumber	Description	Additional Description	MSRP
Remote Power Components			
Power options (Barco UniSee and KVD-5521B only) - system components			
R9849349	Remote Power Unit-19" rack chassis-with SMPS modules	1 per 6 panels required up to 100m (DC Low Voltage)	\$ 1,690
B563128	1200W SMPS unit- Remote Power Redundancy	1 SMPS unit per remote power chassis	\$ 420
R9849348B	UNI-2020 Integrated Redundant Power Supply	One per panel required to add redundant AC power inputs per display	\$ 690
R876479	Green Energy 19" On/Off Button	Green Energy On/Off-Button with cover -19inch rack mounted	\$ 175
R766229	Uni-7010 LCD PowerCable_10m	One PowerCable per panel required (DC Low Voltage)	\$ 155
R766230	Uni-7020 LCD PowerCable_20m	One PowerCable per panel required (DC Low Voltage)	\$ 210
R766231	Uni-7050 LCD PowerCable_50m	One PowerCable per panel required (DC Low Voltage)	\$ 375
R766232	Uni-7100 LCD PowerCable_100m	One PowerCable per panel required (DC Low Voltage)	\$ 665
Shipping Costs for LCD and ECU processor			
SCI-Trans	Shipping & Insurance	Per LCD Panel (non-container volume) and per ECU-200 chassis	\$ 100

Prices are quoted on an ex works (Incoterms 2010) basis, excluding any taxes, Barco general Terms & Conditions apply. Promo prices are valid only for the indicated timeline. Other prices are subject to change without notification. All products are subject to Barco minimum advertising policy (MAP), which equals to MSRP.

VIRTUAL EDITION (I/I)



Product ID	Virtual Edition / Appliance Edition SKU Description	MSRP		Discount Code	Availability
		USD	EUR		
HMS-MSVE-01	Media Suite Virtual Edition - Records 2 SIP/H323 calls, up to 1 streamed live or encoded. Includes user self-service recording, VCM portal and up to 250 (live/VOD) streams. Reqs Impl. and Maintenance.	\$17,000.00	€ 15,300.00	DC.PS.3	Available
HMS-MSVE-02	Media Suite Virtual Edition - Records 6 SIP/H323 calls, up to 3 of which can be streamed live. Includes self-service recording, UGC, VCM portal and up to 500 (live/VOD) streams. Reqs Impl. and Maintenance.	\$21,000.00	€ 18,900.00	DC.PS.3	Available
HMS-MSVE-03	Media Suite Virtual Edition - Records up to 12 SIP/H323 calls, 6 can be streamed live. Includes self-service recording, UGC, VCM portal and up to 500 (live/VOD) streams. Reqs Impl. and Maintenance.	\$28,500.00	€ 25,650.00	DC.PS.3	Available
HMS-MSVE-04	Media Suite Virtual Edition - Records 18 SIP/H323 calls, up to 9 of which can be streamed live. Includes self-service recording, UGC, VCM portal and up to 500 (live/VOD) streams. Reqs Impl. and Maintenance.	\$35,500.00	€ 31,950.00	DC.PS.3	Available
HMS-MSVE-05	Media Suite Virtual Edition - Records 40 SIP/H323 calls, 0 of which can be streamed live. Includes self-service recording, UGC, VCM portal and up to 500 (live/VOD) streams. Reqs Impl. and Maintenance.	\$33,950.00	€ 30,555.00	DC.PS.3	Available

MEDIA SUITE SOFTWARE



Product ID	Media Suite Software	MSRP		Discount Code	Availability
		USD	EUR		
HMS-MSMS-01	Media Suite Pro 100/50SW-100 SIP/H323 calls, up to 50 streamed live, user self-service rcrding,webcasting,easy capture with ScalabilityMode,cluster enabled.500 live/VOD.Max 50 media nodes. Install & min 1Y Support reqd.	\$159,000.00	€ 143,100.00	DC.PS.3	Available
HMS-MSMS-02	Media Suite Pro 24/12 SW-24 SIP/H323 calls, up to 12 streamed live, user self-service rcrding,webcasting,easy capture with ScalabilityMode,cluster enabled.500 live/VOD.Max 50 media nodes. Install & min 1Y Support reqd.	\$57,500.00	€ 51,750.00	DC.PS.3	Available
HMS-MSMS-03	Media Suite Pro 60/30SW- 60 SIP/H323 calls, up to 30 streamed live, user self-service rcrding,webcasting,easy capture with ScalabilityMode,cluster enabled.500 live/VOD.Max 50 media nodes. Install & min 1Y Support reqd.	\$102,300.00	€ 92,070.00	DC.PS.3	Available
HMS-MSMS-04	Media Suite System SW,CHINA and Brazil only Records 12 SIP\H323 calls, upto 6 can be streamed live.Upto 1080p30 record\live\VOD, Upto 500 (live/VOD) streams, incl VCM portal.(Sep Install and Maint.Contr.Reqd)	\$28,250.00	€ 25,425.00	DC.PS.3	Not Available
HMS-MSMS-05	Media Suite System SW, CHINA and Brazil only Records 18 SIP/H323 calls, upto 9 can be streamed live. Upto 1080p30 rec/live/VOD; Upto 500 (live/VOD) streams, incl VCM portal (Sep Install and Maint.Contr.Req)	\$37,250.00	€ 33,525.00	DC.PS.3	Not Available
HMS-MSMS-06	Media Suite System Software, CHINA and Brazil only. Records 40 SIP/H323 calls, 0 can be streamed live. Up to 1080p30 record/live/VOD resolution, incl VCM portal. (Sep InstallandMaint Contr.Reqd)	\$34,250.00	€ 30,825.00	DC.PS.3	Not Available
HMS-MSMS-07	Media Suite System SW, CHINA and Brazil only. Records 6 SIP/H323 calls, upto 3 can be streamed live. Upto 1080p30 rec/live/VOD; Upto 500 (live/VOD) streams, incl VCM portal (Sep Install and Maint.Cont.Reqd)	\$19,250.00	€ 17,325.00	DC.PS.3	Not Available

MEDIA SUITE – OPTIONS (1/2)



Product ID	Media Suite Options	MSRP		Discount Code	Availability
		USD	EUR		
HMS-MSMSO-01	1080p60 option - Media Suite ability to record HD 1080p60 video calls, offline transcode and 1080p60 VOD. Excludes 1080p60 live streaming or P2P calls. W/O this option, the max resolution for Media Suite record/transcode/live is 1080p30. Region - ALL (Needs DSP enhanced H/W to be brought separately)	\$10,500.00	€ 9,450.00	DC.PS.1/ DC.PS.3	Available
HMS-MSMSO-02	Media Suite Pro - Upgrade Media Suite Virtual Edition 2/1, 6/3, 12/6, 18/9 or 40/0. Includes self-service webcasting, and easy capture. Maint.Cont.Reqd. Region - ALL	\$17,500.00	€ 15,750.00	DC.PS.1/ DC.PS.3	Available
HMS-MSMSO-03	Media Suite Platinum License - Upgrade Media Suite Pro 24/12 or higher or upgrade Media Suite VE2/1,6/3,12/6,18/9 or 40/0 running Pro version to Platinum. Adds testsandsurveysandanalytics module. Reqs Impl.andMntc. Region - ALL	\$23,225.00	€ 20,902.50	DC.PS.1/ DC.PS.3	Available
HMS-MSMSO-04	Media Suite Platinum License - Upgrade Media Suite Virtual Edition 2/1,6/3,12/6,18/9 or 40/0 directly to platinum.Includes all Pro features plus tests, surveys and analytics module. Reqs Impl. and Mntc. Region - ALL	\$37,100.00	€ 33,390.00	DC.PS.1/ DC.PS.3	Available
HMS-MSMSO-05	Media Suite Media Encryption On (Default On for all except Russia) Region - ALL	\$0.00	€ 0.00	NA	Available
HMS-MSMSO-07	Media Suite Pro - Upgrade Media Suite Virtual Edition 2/1, 6/3, 12/6, 18/9 or 40/0. Includes self-service webcasting, and easy capture. Maint.Cont.Reqd. Region - BRAZIL	\$15,225.00	€ 13,702.50	DC.PS.1/ DC.PS.3	Available
HMS-MSMSO-08	Media Suite Platinum License - Upgrade Media Suite Pro 24/12 or higher or upgrade Media Suite VE2/1,6/3,12/6,18/9 or 40/0 running Pro version to Platinum. Adds testsandsurveysandanalytics module. Reqs Impl.andMntc. Region - BRAZIL	\$20,225.00	€ 18,202.50	DC.PS.1/ DC.PS.3	Available

MEDIA SUITE – OPTIONS (2/2)



Product ID	Media Suite Options	MSRP		Discount Code	Availability
		USD	EUR		
HMS-MSMSO-09	Media Suite Platinum License - Upgrade Media Suite Virtual Edition 2/1,6/3,12/6,18/9 or 40/0 directly to platinum.Includes all Pro features plus tests, surveys and analytics module. Reqs Impl. and Maintenance. Region - BRAZIL	\$32,225.00	€ 29,002.50	DC.PS.1/ DC.PS.3	Available
HMS-MSMSO-10	Media Suite Media Encryption On (Default On for all except Russia) Region - BRAZIL	\$0.00	€ 0.00	NA	Available
HMS-MSMSO-11	Media Suite Scalability Mode for Virtual Edition- Convert Media Suite to Scalability mode;Max 50 media nodes supported;	\$0.00	€ 0.00	NA	Available

MEDIA SUITE – UPGRADES (1/3)



Product ID	Media Suite Capacity Upgrades	MSRP		Discount Code	Availability
		USD	EUR		
HMS-MSMSCU-01	Media Suite SIP/H.323 call capacity upgrade to existing Media Suite Virtual Edition from 12/6 to 40 SIP/H323 Record only calls, 0 can be streamed live. Region - ALL (applicable for already deployed Appliance Editions)	\$5,800.00	€ 5,220.00	DC.PS.1 / DC.PS.3	Available
HMS-MSMSCU-02	Media Suite SIP/H.323 call capacity upgrade to existing Media Suite Virtual Edition from 18/9 to 40 SIP/H323 Record only calls, 0 can be streamed live. Region - ALL (applicable for already deployed Appliance Editions)	\$695.00	€ 625.50	DC.PS.1 / DC.PS.3	Available
HMS-MSMSCU-03	Media Suite SIP/H.323 call capacity upgrade to existing Media Suite Virtual Edition from 6/3 to 40 SIP/H323 Record only calls, 0 can be streamed live. Region - ALL (applicable for already deployed Appliance Editions)	\$17,500.00	€ 15,750.00	DC.PS.1 / DC.PS.3	Available
HMS-MSMSCU-04	Media Suite 2/1 call capacity upgrade -upgrade 2/1 Virtual Edition to 6 SIP/H323 recording calls, upto 3 can be streamed live. Includes self-service recording, UGC, VCM portal and up to 500(live/VOD) streams. Reqs Impl. and Mntc. Region - ALL	\$8,925.00	€ 8,032.50	DC.PS.3	Available
HMS-MSMSCU-05	Media Suite stream upgrade Virtual Edition- add 500 (live/VOD) streams to any Media Suite Edition. Support for up to 50 nodes, 50000 streams in HC mode. Region - ALL (applicable for already deployed Appliance Editions)	\$5,475.00	€ 4,927.50	DC.PS.1 / DC.PS.3	Available
HMS-MSMSCU-06	Media Suite SIP/H.323 call capacity upgrade - additional 6 SIP/H323 calls, 3 can be streamed live to existing Media Suite Virtual Editions (max 18/9 per Media Suite). Region - ALL (applicable for already deployed Appliance Editions)	\$10,700.00	€ 9,630.00	DC.PS.1 / DC.PS.3	Available

MEDIA SUITE – UPGRADES (2/3)



Product ID	Media Suite Capacity Upgrades	MSRP		Discount Code	Availability
		USD	EUR		
HMS-MSMSCU-07	Media Suite Pro capacity upgrade - additional 6 SIP/H323 calls, 3 can be streamed live on existing Media Suite Pro 24/12 and higher (max 100/50). Region - ALL	\$10,700.00	€ 9,630.00	DC.PS.1 / DC.PS.3	Available
HMS-MSMSCU-08	Media Suite SIP/H.323 call capacity upgrade to existing Media Suite Virtual Edition from 12/6 to 40 SIP/H323 Record only calls, 0 can be streamed live. Region - BRAZIL (applicable for already deployed Appliance Editions)	\$14,225.00	€ 12,802.50	DC.PS.1 / DC.PS.3	Available
HMS-MSMSCU-09	Media Suite SIP/H.323 call capacity upgrade to existing Media Suite Virtual Edition from 18/9 to 40 SIP/H323 Record only calls, 0 can be streamed live. Region - BRAZIL (applicable for already deployed Appliance Editions)	\$955.00	€ 859.50	DC.PS.1 / DC.PS.3	Available
HMS-MSMSCU-10	Media Suite SIP/H.323 call capacity upgrade to existing Media Suite Virtual Edition from 6/3 to 40 SIP/H323 Record only calls, 0 can be streamed live. Region - BRAZIL (applicable for already deployed Appliance Editions)	\$16,750.00	€ 15,075.00	DC.PS.1 / DC.PS.3	Available
HMS-MSMSCU-11	Media Suite 2/1 call capacity upgrade -upgrade 2/1 Virtual Edition to 6 SIP/H323 recording calls, upto 3 can be streamed live.Includes self-service recording,UGC,VCM portal and up to 500(live/VOD) streams.Reqs Impl. and Mntc. Region - BRAZIL	\$10,500.00	€ 9,450.00	DC.PS.3	Available
HMS-MSMSCU-12	Media Suite stream upgrade Virtual Edition- add 500 (live/VOD) streams to any Media Suite Edition.Support for up to 50 nodes, 50000 streams in HC mode. Region - BRAZIL (applicable for already deployed Appliance Editions)	\$7,550.00	€ 6,795.00	DC.PS.1 / DC.PS.3	Available

MEDIA SUITE – UPGRADES (3/3)



Product ID	Media Suite Capacity Upgrades	MSRP		Discount Code	Availability
		USD	EUR		
HMS-MSMSCU-13	Media Suite SIP/H.323 call capacity upgrade - additional 6 SIP/H323 calls, 3 can be streamed live to existing Media Suite Virtual Editions (max 18/9 per Media Suite). Region - BRAZIL (applicable for already deployed Appliance Editions)	\$14,500.00	€ 13,050.00	DC.PS.1 / DC.PS.3	Available
HMS-MSMSCU-14	Media Suite Pro capacity upgrade - additional 6 SIP/H323 calls, 3 can be streamed live on existing Media Suite Pro 24/12 and higher (max 100/50). Requires min 1Y Partner or Premier Support. Region - BRAZIL (applicable for already deployed Appliance Editions)	\$15,100.00	€ 13,590.00	DC.PS.1 / DC.PS.3	Available

MEDIA SUITE – IMPLEMENTATION SERVICES (1/4)



Product ID	Media Suite Implementation Services	MSRP		Discount Code	Availability
		USD	EUR		
HMS-MSMSIS-01	Media Suite Appliance Edition. Remote Implementation - 6 H323/SIP calls, upto 3 can be streamed live. Includes self-service recording, UGC, VCM portal upto 500 live/VoD streams. Additional nodes will require service part number HMS-MSMSIS-05	\$5,225.00	€ 4,702.50	DC.PS.2	Available
HMS-MSMSIS-02	Media Suite Appliance Edition. Remote Implementation - 12 H323/SIP calls, upto 6 can be streamed live. Includes self-service recording, UGC, VCM portal upto 500 live/VoD streams. Additional nodes will require service part number HMS-MSMSIS-05	\$5,225.00	€ 4,702.50	DC.PS.2	Available
HMS-MSMSIS-03	Media Suite Appliance Edition. Remote Implementation - 18 H323/SIP calls, upto 9 can be streamed live. Includes self-service recording, UGC, VCM portal upto 500 live/VoD streams. Additional nodes will require service part number HMS-MSMSIS-05	\$5,225.00	€ 4,702.50	DC.PS.2	Available
HMS-MSMSIS-04	Media Suite Appliance Edition. Remote Implementation - Records 40 SIP/H323 calls. Includes self-service recording, UGC, VCM portal and upto 500 live/VoD streams. Additional nodes will require service part number HMS-MSMSIS-05	\$9,990.00	€ 8,991.00	DC.PS.2	Available
HMS-MSMSIS-05	Remote Implementation, Media Suite one (1) additional node for scalability mode. Perpetual licensing. Service will implement one server node to existing Media Suite setup w/ either Pro or Platinum licensing	\$1,195.00	€ 1,075.50	DC.PS.2/ DC.PS.4	Available
HMS-MSMSIS-06	Remote Implementation - Capture Server Base System Recording and Streaming Server without DSP (USA-WW) - excludes system software. Additional nodes will require service part number HMS-MSMSIS-05	\$1,195.00	€ 1,075.50	DC.PS.2	Available

MEDIA SUITE – IMPLEMENTATION SERVICES (2/4)



Product ID	Media Suite Implementation Services	MSRP		Discount Code	Availability
		USD	EUR		
HMS-MSMSIS-07	Media Suite Virtual Edition. Remote Implementation - 6 H323/SIP calls, upto 3 can be streamed live. Includes self-service recording, UGC, VCM portal upto 500 live/VoD streams. Additional nodes will require service part number HMS-MSMSIS-05	\$5,225.00	€ 4,702.50	DC.PS.4	Available
HMS-MSMSIS-08	Media Suite Virtual Edition. Remote Implementation - 12 H323/SIP calls, upto 6 can be streamed live. Includes self-service recording, UGC, VCM portal upto 500 live/VoD streams. Additional nodes will require service part number HMS-MSMSIS-05	\$5,225.00	€ 4,702.50	DC.PS.4	Available
HMS-MSMSIS-09	Media Suite Virtual Edition. Remote Implementation - 18 H323/SIP calls, upto 9 can be streamed live. Includes self-service recording, UGC, VCM portal upto 500 live/VoD streams. Additional nodes will require service part number HMS-MSMSIS-05	\$5,225.00	€ 4,702.50	DC.PS.4	Available
HMS-MSMSIS-10	Media Suite Virtual Edition. Remote Implementation - Records 40 SIP/H323 calls. Includes self-service recording, UGC, VCM portal and upto 500 live/VoD streams. Additional nodes will require service part number HMS-MSMSIS-05	\$9,990.00	€ 8,991.00	DC.PS.4	Available
HMS-MSMSIS-11	Remote Implementation - Media Suite Pro - Upgrade Media Suite Virtual Edition 2/1, 6/3, 12/6, 18/9 or 40/0. Includes self-service webcasting, and easy capture. Maint.Cont.Reqd. Region - ALL	\$5,200.00	€ 4,680.00	DC.PS.2/ DC.PS.4	Available
HMS-MSMSIS-12	Remote Implementation - Media Suite stream upgrade Virtual Edition- add 500 (live/VOD) streams to any Media Suite Edition.Support for up to 50 nodes, 50000 streams in HC mode. Region - ALL	\$730.00	€ 657.00	DC.PS.2/ DC.PS.4	Available

MEDIA SUITE – IMPLEMENTATION SERVICES (3/4)



Product ID	Media Suite Implementation Services	MSRP		Discount Code	Availability
		USD	EUR		
HMS-MSMSIS-13	Remote Implementation - Media Suite SIP/H.323 call capacity upgrade - additional 6 SIP/H323 calls, 3 can be streamed live to existing Media Suite Virtual Editions (max 18/9 per Media Suite).	\$1,550.00	€ 1,395.00	DC.PS.2/ DC.PS.4	Available
HMS-MSMSIS-14	Remote Implementation - Media Suite Virtual Edition - Records 2 SIP/H323 calls, up to 1 streamed live or encoded. Includes user self-service recording, VCM portal and up to 250 (live/VOD) streams. Reqs Impl. and Maintenance.	\$3,150.00	€ 2,835.00	DC.PS.4	Available
HMS-MSMSIS-15	Remote Implementation - Media Suite Pro 24/12 SW-24 SIP/H323 calls, up to 12 streamed live, user self-service rcrding, webcasting, easy capture with ScalabilityMode, cluster enabled. 500 live/VOD. Max 50 media nodes.	\$9,400.00	€ 8,460.00	DC.PS.4	Available
HMS-MSMSIS-16	Remote Implementation - Media Suite Pro 60/30SW- 60 SIP/H323 calls, up to 30 streamed live, user self-service rcrding, webcasting, easy capture with ScalabilityMode, cluster enabled. 500 live/VOD. Max 50 media nodes.	\$16,500.00	€ 14,850.00	DC.PS.4	Available
HMS-MSMSIS-17	Remote Implementation - Media Suite Pro 100/50SW-100 SIP/H323 calls, up to 50 streamed live, user self-service rcrding, webcasting, easy capture with ScalabilityMode, cluster enabled. 500 live/VOD. Max 50 media nodes.	\$27,000.00	€ 24,300.00	DC.PS.4	Available
HMS-MSMSIS-18	Remote Implementation - Media Suite Platinum License - Upgrade Media Suite Virtual Edition 2/1,6/3,12/6,18/9 or 40/0 directly to platinum. Includes all Pro features plus tests, surveys and analytics module. Reqs Impl. and Mntc. This addresses one Media Suite node only	\$730.00	€ 657.00	DC.PS.2/ DC.PS.4	Available

MEDIA SUITE – IMPLEMENTATION SERVICES (4/4)



Product ID	Media Suite Implementation Services	MSRP		Discount Code	Availability
		USD	EUR		
HMS-MSMSIS-19	Remote Implementation - Media Suite Platinum License - Upgrade Media Suite Pro 24/12 or higher or upgrade Media Suite AE or VE2/1,6/3,12/6,18/9 or 40/0 running Pro version to Platinum. Adds testsandsurveysandanalytics module. Reqs Impl.andMntc. This addresses one Media Suite node only	\$730.00	€ 657.00	DC.PS.2/ DC.PS.4	Available
HMS-MSMSIS-22	Remote Implementation - RSS4000 Media assets to Media Suite Virtual Edition, version 2.0 and above. This migration addresses one media suite node only.	\$2,500.00	€ 2,250.00	DC.PS.2/ DC.PS.4	Available

MEDIA SUITE – SUPPORT SERVICES (1/10)



Product ID	Media Suite Support Services	MSRP		Discount Code	Availability
		USD	EUR		
HMS-MSMSSER-01	Premier Support - Term 1 Year - Media Suite Appliance records 6 H323/SIP calls, upto 3 of which can be used as live streams	\$5,000.00	€ 4,500.00	DC.PS.2	Available
HMS-MSMSSER-02	Premier Support - Term 3 Years - Media Suite Appliance records 6 H323/SIP calls, upto 3 of which can be used as live streams	\$13,000.00	€ 11,700.00	DC.PS.2	Available
HMS-MSMSSER-03	Premier Support - Term 1 Year - Media Suite Appliance records 12 H323/SIP calls, upto 6 of which can be used as live streams	\$6,800.00	€ 6,120.00	DC.PS.2	Available
HMS-MSMSSER-04	Premier Support - Term 3 Years - Media Suite Appliance records 12 H323/SIP calls, upto 6 of which can be used as live streams	\$18,500.00	€ 16,650.00	DC.PS.2	Available
HMS-MSMSSER-05	Premier Support - Term 1 Year - Media Suite Appliance records 18 H323/SIP calls, upto 9 of which can be used as live streams	\$8,600.00	€ 7,740.00	DC.PS.2	Available
HMS-MSMSSER-06	Premier Support - Term 3 Years - Media Suite Appliance records 18 H323/SIP calls, upto 9 of which can be used as live streams	\$23,220.00	€ 20,898.00	DC.PS.2	Available
HMS-MSMSSER-07	Premier Support - Term 1 Year - Media Suite Appliance records 40 H323/SIP calls, upto 0 of which can be used as live streams	\$8,000.00	€ 7,200.00	DC.PS.2	Available
HMS-MSMSSER-08	Premier Support - Term 3 Years - Media Suite Appliance records 40 H323/SIP calls, upto 0 of which can be used as live streams	\$21,600.00	€ 19,440.00	DC.PS.2	Available

MEDIA SUITE – SUPPORT SERVICES (2/10)



Product ID	Media Suite Support Services	MSRP		Discount Code	Availability
		USD	EUR		
HMS-MSMSSER-09	Premier Support - Term 1 Year - Capture Server Base System Recording and Streaming Server - excludes system software	\$1,200.00	€ 1,080.00	DC.PS.2	Available
HMS-MSMSSER-10	Premier Support - Term 3 Years - Capture Server Base System Recording and Streaming Server - excludes system software	\$3,240.00	€ 2,916.00	DC.PS.2	Available
HMS-MSMSSER-11	Premier Support - Term 1 Year - Capture Server Base System Recording and Streaming Server with DSP (USA-WW) - excludes system software	\$2,100.00	€ 1,890.00	DC.PS.2	Available
HMS-MSMSSER-12	Premier Support - Term 3 Years - Capture Server Base System Recording and Streaming Server with DSP (USA-WW) - excludes system software	\$5,630.00	€ 5,067.00	DC.PS.2	Available
HMS-MSMSSER-15	Advantage Support - Term 1 Year - Media Suite Appliance records 6 H323/SIP calls, upto 3 of which can be used as live streams	\$6,250.00	€ 5,625.00	DC.PS.2	Available
HMS-MSMSSER-16	Advantage Support - Term 3 Years - Media Suite Appliance records 6 H323/SIP calls, upto 3 of which can be used as live streams	\$16,500.00	€ 14,850.00	DC.PS.2	Available
HMS-MSMSSER-17	Advantage Support - Term 1 Year - Media Suite Appliance records 12 H323/SIP calls, upto 6 of which can be used as live streams	\$8,300.00	€ 7,470.00	DC.PS.2	Available

MEDIA SUITE – SUPPORT SERVICES (3/10)



Product ID	Media Suite Support Services	MSRP		Discount Code	Availability
		USD	EUR		
HMS-MSMSSER-18	Advantage Support - Term 3 Years - Media Suite Appliance records 12 H323/SIP calls, upto 6 of which can be used as live streams	\$22,500.00	€ 20,250.00	DC.PS.2	Available
HMS-MSMSSER-19	Advantage Support - Term 1 Year - Media Suite Appliance records 18 H323/SIP calls, upto 9 of which can be used as live streams	\$10,500.00	€ 9,450.00	DC.PS.2	Available
HMS-MSMSSER-20	Advantage Support - Term 3 Years - Media Suite Appliance records 18 H323/SIP calls, upto 9 of which can be used as live streams	\$28,100.00	€ 25,290.00	DC.PS.2	Available
HMS-MSMSSER-21	Advantage Support - Term 1 Year - Media Suite Appliance records 40 H323/SIP calls, upto 0 of which can be used as live streams	\$9,900.00	€ 8,910.00	DC.PS.2	Available
HMS-MSMSSER-22	Advantage Support - Term 3 Years - Media Suite Appliance records 40 H323/SIP calls, upto 0 of which can be used as live streams	\$26,300.00	€ 23,670.00	DC.PS.2	Available
HMS-MSMSSER-23	Advantage Support - Term 1 Year - Capture Server Base System Recording and Streaming Server - excludes system software	\$1,440.00	€ 1,296.00	DC.PS.2	Available
HMS-MSMSSER-24	Advantage Support - Term 3 Years - Capture Server Base System Recording and Streaming Server - excludes system software	\$3,890.00	€ 3,501.00	DC.PS.2	Available

MEDIA SUITE – SUPPORT SERVICES (4/10)



Product ID	Media Suite Support Services	MSRP		Discount Code	Availability
		USD	EUR		
HMS-MSMSSER-25	Advantage Support - Term 1 Year - Capture Server Base System Recording and Streaming Server with DSP (USA-WW) - excludes system software	\$2,520.00	€ 2,268.00	DC.PS.2	Available
HMS-MSMSSER-26	Advantage Support - Term 3 Years - Capture Server Base System Recording and Streaming Server with DSP (USA-WW) - excludes system software	\$6,805.00	€ 6,124.50	DC.PS.2	Available
HMS-MSMSSER-41	Premier Support - Term 1 Year - Media Suite Virtual records 6 H323/SIP calls, upto 3 of which can be used as live streams	\$5,000.00	€ 4,500.00	DC.PS.4	Available
HMS-MSMSSER-42	Premier Support - Term 3 Years - Media Suite Virtual records 6 H323/SIP calls, upto 3 of which can be used as live streams	\$13,000.00	€ 11,700.00	DC.PS.4	Available
HMS-MSMSSER-43	Premier Support - Term 1 Year - Media Suite Virtual records 12 H323/SIP calls, upto 6 of which can be used as live streams	\$6,800.00	€ 6,120.00	DC.PS.4	Available
HMS-MSMSSER-44	Premier Support - Term 3 Years - Media Suite Virtual records 12 H323/SIP calls, upto 6 of which can be used as live streams	\$18,500.00	€ 16,650.00	DC.PS.4	Available
HMS-MSMSSER-45	Premier Support - Term 1 Year - Media Suite Virtual records 18 H323/SIP calls, upto 9 of which can be used as live streams	\$8,600.00	€ 7,740.00	DC.PS.4	Available
HMS-MSMSSER-46	Premier Support - Term 3 Years - Media Suite Virtual records 18 H323/SIP calls, upto 9 of which can be used as live streams	\$23,220.00	€ 20,898.00	DC.PS.4	Available
HMS-MSMSSER-47	Premier Support - Term 1 Year - Media Suite Virtual records 40 H323/SIP calls, upto 0 of which can be used as live streams	\$8,000.00	€ 7,200.00	DC.PS.4	Available

MEDIA SUITE – SUPPORT SERVICES (5/10)



Product ID	Media Suite Support Services	MSRP		Discount Code	Availability
		USD	EUR		
HMS-MSMSSER-48	Premier Support - Term 3 Years - Media Suite Virtual records 40 H323/SIP calls, upto 0 of which can be used as live streams	\$21,600.00	€ 19,440.00	DC.PS.4	Available
HMS-MSMSSER-49	Premier Support - Term 1 Year - Media Suite Virtual records 2 H323/SIP calls, upto 1 of which can be used as live streams. Includes self-service recording and VCM portal; 250 live/VoD viewer streams	\$3,000.00	€ 2,700.00	DC.PS.4	Available
HMS-MSMSSER-50	Premier Support - Term 3 Years - Media Suite Virtual records 2 H323/SIP calls, upto 1 of which can be used as live streams. Includes self-service recording and VCM portal; 250 live/VoD viewer streams	\$8,000.00	€ 7,200.00	DC.PS.4	Available
HMS-MSMSSER-51	Advantage Support - Term 1 Year - Media Suite Virtual records 6 H323/SIP calls, upto 3 of which can be used as live streams	\$6,250.00	€ 5,625.00	DC.PS.4	Available
HMS-MSMSSER-52	Advantage Support - Term 3 Years - Media Suite Virtual records 6 H323/SIP calls, upto 3 of which can be used as live streams	\$16,500.00	€ 14,850.00	DC.PS.4	Available
HMS-MSMSSER-53	Advantage Support - Term 1 Year - Media Suite Virtual records 12 H323/SIP calls, upto 6 of which can be used as live streams	\$8,300.00	€ 7,470.00	DC.PS.4	Available
HMS-MSMSSER-54	Advantage Support - Term 3 Years - Media Suite Virtual records 12 H323/SIP calls, upto 6 of which can be used as live streams	\$22,500.00	€ 20,250.00	DC.PS.4	Available
HMS-MSMSSER-55	Advantage Support - Term 1 Year - Media Suite Virtual records 18 H323/SIP calls, upto 9 of which can be used as live streams	\$10,500.00	€ 9,450.00	DC.PS.4	Available

MEDIA SUITE – SUPPORT SERVICES (6/10)



Product ID	Media Suite Support Services	MSRP		Discount Code	Availability
		USD	EUR		
HMS-MSMSSER-56	Advantage Support - Term 3 Years - Media Suite Virtual records 18 H323/SIP calls, upto 9 of which can be used as live streams	\$28,100.00	€ 25,290.00	DC.PS.4	Available
HMS-MSMSSER-57	Advantage Support - Term 1 Year - Media Suite Virtual records 40 H323/SIP calls, upto 0 of which can be used as live streams	\$9,900.00	€ 8,910.00	DC.PS.4	Available
HMS-MSMSSER-58	Advantage Support - Term 3 Years - Media Suite Virtual records 40 H323/SIP calls, upto 0 of which can be used as live streams	\$26,300.00	€ 23,670.00	DC.PS.4	Available
HMS-MSMSSER-59	Advantage Support - Term 1 Year - Media Suite Virtual records 2 H323/SIP calls, upto 1 of which can be used as live streams. Includes self-service recording and VCM portal; 250 live/VoD viewer streams	\$3,700.00	€ 3,330.00	DC.PS.4	Available
HMS-MSMSSER-60	Advantage Support - Term 3 Years - Media Suite Virtual records 2 H323/SIP calls, upto 1 of which can be used as live streams. Includes self-service recording and VCM portal; 250 live/VoD viewer streams	\$9,830.00	€ 8,847.00	DC.PS.4	Available
HMS-MSMSSER-71	Premier Support - Term 1 Years - Media Suite Pro License for Appliance and Virtual Editions	\$3,150.00	€ 2,835.00	DC.PS.2 / DC.PS.4	Available
HMS-MSMSSER-72	Premier Support - Term 3 Years - Media Suite Pro License for Appliance and Virtual Editions	\$8,500.00	€ 7,650.00	DC.PS.2 / DC.PS.4	Available

MEDIA SUITE – SUPPORT SERVICES (7/10)



Product ID	Media Suite Support Services	MSRP		Discount Code	Availability
		USD	EUR		
HMS-MSMSSER-73	Advantage Support - Term 1 Years - Media Suite Pro License for Appliance and Virtual Editions	\$3,800.00	€ 3,420.00	DC.PS.2 / DC.PS.4	Available
HMS-MSMSSER-74	Advantage Support - Term 3 Years - Media Suite Pro License for Appliance and Virtual Editions	\$10,200.00	€ 9,180.00	DC.PS.2 / DC.PS.4	Available
HMS-MSMSSER-77	Premier Support - Term 1 Years - Media Suite Platinum License for Appliance and Virtual Editions	\$6,700.00	€ 6,030.00	DC.PS.2 / DC.PS.4	Available
HMS-MSMSSER-78	Premier Support - Term 3 Years - Media Suite Platinum License for Appliance and Virtual Editions	\$18,150.00	€ 16,335.00	DC.PS.2 / DC.PS.4	Available
HMS-MSMSSER-79	Advantage Support - Term 1 Years - Media Suite Platinum License for Appliance and Virtual Editions	\$8,400.00	€ 7,560.00	DC.PS.2 / DC.PS.4	Available
HMS-MSMSSER-80	Advantage Support - Term 3 Years - Media Suite Platinum License for Appliance and Virtual Editions	\$22,700.00	€ 20,430.00	DC.PS.2 / DC.PS.4	Available
HMS-MSMSSER-83	Premier Support - Term 1 Years - Media Suite Capacity Upgrade, Add upto 6 SIP/H323 calls, of which 3 can be streamed to existing Media Suite Appliance or Virtual Editions (upto 18/9 per Media Suite)	\$1,900.00	€ 1,710.00	DC.PS.2 / DC.PS.4	Available
HMS-MSMSSER-84	Premier Support - Term 3 Years - Media Suite Capacity Upgrade, Add upto 6 SIP/H323 calls, of which 3 can be streamed to existing Media Suite Appliance or Virtual Editions (upto 18/9 per Media Suite)	\$5,100.00	€ 4,590.00	DC.PS.2 / DC.PS.4	Available

MEDIA SUITE – SUPPORT SERVICES (8/10)



Product ID	Media Suite Support Services	MSRP		Discount Code	Availability
		USD	EUR		
HMS-MSMSSER-85	Advantage Support - Term 1 Years - Media Suite Capacity Upgrade, Add upto 6 SIP/H323 calls, of which 3 can be streamed to existing Media Suite Appliance or Virtual Editions (upto 18/9 per Media Suite)	\$2,250.00	€ 2,025.00	DC.PS.2 / DC.PS.4	Available
HMS-MSMSSER-86	Advantage Support - Term 3 Years - Media Suite Capacity Upgrade, Add upto 6 SIP/H323 calls, of which 3 can be streamed to existing Media Suite Appliance or Virtual Editions (upto 18/9 per Media Suite)	\$6,100.00	€ 5,490.00	DC.PS.2 / DC.PS.4	Available
HMS-MSMSSER-87	Premier Support - Term 1 Year - Media Suite Pro 24/12	\$10,000.00	€ 9,000.00	DC.PS.4	Available
HMS-MSMSSER-88	Premier Support - Term 3 Years - Media Suite Pro 24/12	\$27,000.00	€ 24,300.00	DC.PS.4	Available
HMS-MSMSSER-89	Premier Support - Term 1 Year - Media Suite Pro 60/30	\$17,800.00	€ 16,020.00	DC.PS.4	Available
HMS-MSMSSER-90	Premier Support - Term 3 Years - Media Suite Pro 60/30	\$48,000.00	€ 43,200.00	DC.PS.4	Available
HMS-MSMSSER-91	Premier Support - Term 1 Year - Media Suite Pro 100/50	\$27,600.00	€ 24,840.00	DC.PS.4	Available
HMS-MSMSSER-92	Premier Support - Term 3 Years - Media Suite Pro 100/50	\$74,500.00	€ 67,050.00	DC.PS.4	Available
HMS-MSMSSER-93	Advantage Support - Term 1 Year - Media Suite Pro 24/12	\$12,000.00	€ 10,800.00	DC.PS.4	Available
HMS-MSMSSER-94	Advantage Support - Term 3 Years - Media Suite Pro 24/12	\$32,400.00	€ 29,160.00	DC.PS.4	Available
HMS-MSMSSER-95	Advantage Support - Term 1 Year - Media Suite Pro 60/30	\$21,360.00	€ 19,224.00	DC.PS.4	Available
HMS-MSMSSER-96	Advantage Support - Term 3 Years - Media Suite Pro 60/30	\$57,670.00	€ 51,903.00	DC.PS.4	Available
HMS-MSMSSER-97	Advantage Support - Term 1 Year - Media Suite Pro 100/50	\$33,120.00	€ 29,808.00	DC.PS.4	Available
HMS-MSMSSER-98	Advantage Support - Term 3 Years - Media Suite Pro 100/50	\$89,430.00	€ 80,487.00	DC.PS.4	Available
HMS-MSMSSER-102	Premier Support - Term 1 Year - additional 500 (live/VoD) streams for Appliance / VE versions	\$900.00	€ 810.00	DC.PS.2 / DC.PS.4	Available

MEDIA SUITE – SUPPORT SERVICES (9/10)



Product ID	Media Suite Support Services	MSRP		Discount Code	Availability
		USD	EUR		
HMS-MSMSSER-103	Premier Support - Term 3 years - additional 500 (live/VoD) streams for Appliance / VE versions	\$2,400.00	€ 2,160.00	DC.PS.2 / DC.PS.4	Available
HMS-MSMSSER-104	Advantage Support - Term 1 Year - additional 500 (live/VoD) streams for Appliance / VE versions	\$1,080.00	€ 972.00	DC.PS.2 / DC.PS.4	Available
HMS-MSMSSER-105	Advantage Support - Term 3 years - additional 500 (live/VoD) streams for Appliance / VE versions	\$2,915.00	€ 2,623.50	DC.PS.2 / DC.PS.4	Available
HMS-MSMSSER-107	Premier Support - Term 1 Year - Capture Server Redundancy Kit -Includes one 3.5" 2T, SATA-2 3.0Gbps, 7200RPM, 64MB cache hard disk, plus one 740W, 1U power supply to enable hard disk and power supply redundancy in all Media Suite Appliance Editions and Capture Server Base System models	\$570.00	€ 513.00	DC.PS.2	Available
HMS-MSMSSER-108	Premier Support - Term 3 Years - Capture Server Redundancy Kit -Includes one 3.5" 2T, SATA-2 3.0Gbps, 7200RPM, 64MB cache hard disk, plus one 740W, 1U power supply to enable hard disk and power supply redundancy in all Media Suite Appliance Editions and Capture Server Base System models	\$1,560.00	€ 1,404.00	DC.PS.2	Available
HMS-MSMSSER-109	Advantage Support - Term 1 Year - Capture Server Redundancy Kit -Includes one 3.5" 2T, SATA-2 3.0Gbps, 7200RPM, 64MB cache hard disk, plus one 740W, 1U power supply to enable hard disk and power supply redundancy in all Media Suite Appliance Editions and Capture Server Base System models	\$670.00	€ 603.00	DC.PS.2	Available

MEDIA SUITE – SUPPORT SERVICES (10/10)



Product ID	Media Suite Support Services	MSRP		Discount Code	Availability
		USD	EUR		
HMS-MSMSSER-110	Advantage Support - Term 3 Years - Capture Server Redundancy Kit -Includes one 3.5" 2T, SATA-2 3.0Gbps, 7200RPM, 64MB cache hard disk, plus one 740W, 1U power supply to enable hard disk and power supply redundancy in all Media Suite Appliance Editions and Capture Server Base System models	\$1,830.00	€ 1,647.00	DC.PS.2	Available
HMS-MSMSSER-111	Premier Support - Term 1 Years - Media Suite Pro capacity upgrade - additional 6 SIP/H323 calls, 3 can be streamed live on existing Media Suite Pro 24/12 and higher (max 100/50).	\$1,900.00	€ 1,710.00	DC.PS.2 / DC.PS.4	Available
HMS-MSMSSER-112	Premier Support - Term 3 Years - Media Suite Pro capacity upgrade - additional 6 SIP/H323 calls, 3 can be streamed live on existing Media Suite Pro 24/12 and higher (max 100/50).	\$5,100.00	€ 4,590.00	DC.PS.2 / DC.PS.4	Available
HMS-MSMSSER-113	Advantage Support - Term 1 Years - Media Suite Pro capacity upgrade - additional 6 SIP/H323 calls, 3 can be streamed live on existing Media Suite Pro 24/12 and higher (max 100/50).	\$2,250.00	€ 2,025.00	DC.PS.2 / DC.PS.4	Available
HMS-MSMSSER-114	Advantage Support - Term 3 Years - Media Suite Pro capacity upgrade - additional 6 SIP/H323 calls, 3 can be streamed live on existing Media Suite Pro 24/12 and higher (max 100/50).	\$6,100.00	€ 5,490.00	DC.PS.2 / DC.PS.4	Available



Media Suite – Concurrent Stream Licensing

MEDIA SUITE –USER LICENSE PERPETUAL



Product ID	Perpetual License SKU Description (Minimum 100 users)	Perpetual MSRP		Discount Code	Availability
		USD	EUR		
HMS-CS-PL-01	Media Suite - Concurrent User License, Perpetual (Maintenance Contract Required) (upto 500)	\$105.00	€ 94.50	DC.UL.1	Available
HMS-CS-PL-02	Media Suite - Concurrent User License, Perpetual (Maintenance Contract Required) (500-1999)	\$87.00	€ 78.30	DC.UL.1	Available
HMS-CS-PL-03	Media Suite - Concurrent User License, Perpetual (Maintenance Contract Required) (2000 - 9999)	\$50.00	€ 45.00	DC.UL.1	Available
HMS-CS-PL-04	Media Suite - Concurrent User License, Perpetual (Maintenance Contract Required) (10000+)	\$32.00	€ 28.80	DC.UL.1	Available

MEDIA SUITE – USER LICENSE SUBSCRIPTION (1/2)



Product ID	Subscription License SKU Description (Minimum 100 users)	Subscription MSRP		Discount Code	Availability
		USD	EUR		
HMS-CS-SL-01	Media Suite - Concurrent User License Subscription, 1-year Term, includes Harman Premier Support (upto 500)	\$45.00	€ 40.50	DC.UL.2	Available
HMS-CS-SL-02	Media Suite - Concurrent User License Subscription, 1-year Term, includes Harman Premier Support (500 - 1999)	\$35.00	€ 31.50	DC.UL.2	Available
HMS-CS-SL-03	Media Suite - Concurrent User License Subscription, 1-year Term, includes Harman Premier Support (2000 - 9999)	\$25.00	€ 22.50	DC.UL.2	Available
HMS-CS-SL-04	Media Suite - Concurrent User License Subscription, 1-year Term, includes Harman Premier Support (10000+)	\$15.00	€ 13.50	DC.UL.2	Available
HMS-CS-SL-05	Media Suite - Concurrent User License Subscription, 3 Year Subscription, Comes with three years premier support (upto 500)	\$115.00	€ 103.50	DC.UL.2	Available
HMS-CS-SL-06	Media Suite - Concurrent User License Subscription, 3 Year Subscription, Comes with three years premier support (500 - 1999)	\$90.00	€ 81.00	DC.UL.2	Available
HMS-CS-SL-07	Media Suite - Concurrent User License Subscription, 3 Year Subscription, Comes with three years premier support (2000 - 9999)	\$53.00	€ 47.70	DC.UL.2	Available
HMS-CS-SL-08	Media Suite - Concurrent User License Subscription, 3 Year Subscription, Comes with three years premier support (10000+)	\$35.00	€ 31.50	DC.UL.2	Available
HMS-CS-SL-09	Media Suite - Concurrent User License Subscription, 1-year Term, includes Harman Advantage Support (upto 500)	\$48.00	€ 43.00	DC.UL.2	Available

MEDIA SUITE – USER LICENSE SUBSCRIPTION (2/2)



Product ID	Subscription License SKU Description (Minimum 100 users)	Subscription MSRP		Discount Code	Availability
		USD	EUR		
HMS-CS-SL-10	Media Suite - Concurrent User License Subscription, 1-year Term, includes Harman Advantage Support (500 - 1999)	\$38.00	€ 34.00	DC.UL.2	Available
HMS-CS-SL-11	Media Suite - Concurrent User License Subscription, 1-year Term, includes Harman Advantage Support (2000 - 9999)	\$28.00	€ 25.00	DC.UL.2	Available
HMS-CS-SL-12	Media Suite - Concurrent User License Subscription, 1-year Term, includes Harman Advantage Support (10000+)	\$18.00	€ 16.00	DC.UL.2	Available
HMS-CS-SL-13	Media Suite - Concurrent User License Subscription, 3 Year Subscription, Comes with Harman Advantage support (upto 500)	\$118.00	€ 106.00	DC.UL.2	Available
HMS-CS-SL-14	Media Suite - Concurrent User License Subscription, 3 Year Subscription, Comes with Harman Advantage support (500 - 1999)	\$98.00	€ 88.00	DC.UL.2	Available
HMS-CS-SL-15	Media Suite - Concurrent User License Subscription, 3 Year Subscription, Comes with Harman Advantage support (2000 - 9999)	\$58.00	€ 52.00	DC.UL.2	Available
HMS-CS-SL-16	Media Suite - Concurrent User License Subscription, 3 Year Subscription, Comes with Harman Advantage support (10000+)	\$38.00	€ 34.00	DC.UL.2	Available

MEDIA SUITE – SUPPORT SERVICES (1/2)



Product ID	Support Services (Minimum 100 users)	MSRP		Discount Code	Availability
		USD	EUR		
HMS-CS-SUPP-01	Premier Software Service , Media Suite - Concurrent Stream License, Perpetual - Term 1 Year, Upto 500	\$22.05	€ 19.85	DC.UL.3	Available
HMS-CS-SUPP-02	Premier Software Service , Media Suite - Concurrent Stream License, Perpetual - Term 3 Years, Upto 500	\$62.84	€ 56.56	DC.UL.3	Available
HMS-CS-SUPP-03	Premier Software Service , Media Suite - Concurrent Stream License, Perpetual - Term 1 Year, 500 - 1999	\$18.27	€ 16.44	DC.UL.3	Available
HMS-CS-SUPP-04	Premier Software Service , Media Suite - Concurrent Stream License, Perpetual - Term 3 Years, 500 - 1999	\$52.07	€ 46.86	DC.UL.3	Available
HMS-CS-SUPP-05	Premier Software Service , Media Suite - Concurrent Stream License, Perpetual - Term 1 Year, 2000 - 9999	\$10.50	€ 9.45	DC.UL.3	Available
HMS-CS-SUPP-06	Premier Software Service , Media Suite - Concurrent Stream License, Perpetual - Term 3 Years, 2000 - 9999	\$29.93	€ 26.93	DC.UL.3	Available
HMS-CS-SUPP-07	Premier Software Service , Media Suite - Concurrent Stream License, Perpetual - Term 1 Year, 10000+	\$7.68	€ 6.91	DC.UL.3	Available
HMS-CS-SUPP-08	Premier Software Service , Media Suite - Concurrent Stream License, Perpetual - Term 3 Years, 10000+	\$21.89	€ 19.70	DC.UL.3	Available
HMS-CS-SUPP-09	Advantage Software Service , Media Suite - Concurrent Stream License, Perpetual - Term 1 Year, Upto 500	\$25.20	€ 22.68	DC.UL.3	Available
HMS-CS-SUPP-10	Advantage Software Service , Media Suite - Concurrent Stream License, Perpetual - Term 3 Years, Upto 500	\$71.82	€ 64.64	DC.UL.3	Available

MEDIA SUITE – SUPPORT SERVICES (2/2)



Product ID	Support Services (Minimum 100 users)	MSRP		Discount Code	Availability
		USD	EUR		
HMS-CS-SUPP-11	Advantage Software Service , Media Suite - Concurrent Stream License, Perpetual - Term 1 Year, 500 - 1999	\$20.88	€ 18.79	DC.UL.3	Available
HMS-CS-SUPP-12	Advantage Software Service , Media Suite - Concurrent Stream License, Perpetual - Term 3 Years, 500 - 1999	\$59.51	€ 53.56	DC.UL.3	Available
HMS-CS-SUPP-13	Advantage Software Service , Media Suite - Concurrent Stream License, Perpetual - Term 1 Year, 2000 - 9999	\$12.00	€ 10.80	DC.UL.3	Available
HMS-CS-SUPP-14	Advantage Software Service , Media Suite - Concurrent Stream License, Perpetual - Term 3 Years, 2000 - 9999	\$34.20	€ 30.78	DC.UL.3	Available
HMS-CS-SUPP-15	Advantage Software Service , Media Suite - Concurrent Stream License, Perpetual - Term 1 Year, 10000+	\$10.56	€ 9.50	DC.UL.3	Available
HMS-CS-SUPP-16	Advantage Software Service , Media Suite - Concurrent Stream License, Perpetual - Term 3 Years, 10000+	\$30.10	€ 27.09	DC.UL.3	Available

MEDIA SUITE – IMPLEMENTATION SERVICES



Product ID	Implementation Services	MSRP		Discount Code	Availability
		USD	EUR		
HMS-CS-SER-01	Remote Implementation, Media Suite - Concurrent Stream License, Perpetual. Upto 500 Qty Harman will configure one Media Suite node as part of this implementation. Additional nodes require service part number HMS-CS-SER-05.	\$3,100.00	€ 2,790.00	DC.UL.3	Available
HMS-CS-SER-02	Remote Implementation, Media Suite - Concurrent Stream License, Perpetual. 500 - 1999 Qty Harman will configure one Media Suite node as part of this implementation. Additional nodes require service part number HMS-CS-SER-05.	\$6,800.00	€ 6,120.00	DC.UL.3	Available
HMS-CS-SER-03	Remote Implementation, Media Suite - Concurrent Stream License, Perpetual. 2000 - 9999 Qty Harman will configure one Media Suite node as part of this implementation. Additional nodes require service part number HMS-CS-SER-05.	\$12,500.00	€ 11,250.00	DC.UL.3	Available
HMS-CS-SER-04	Remote Implementation, Media Suite - Concurrent Stream License, Perpetual. 10000+ Qty Harman will configure one Media Suite node as part of this implementation. Additional nodes require service part number HMS-CS-SER-05.	\$22,000.00	€ 19,800.00	DC.UL.3	Available
HMS-CS-SER-05	Remote Implementation, Media Suite , one (1) additional node for scalability mode. Concurrent Stream License - Perpetual licensing. Service will implement one server node to existing Media Suite for setup w/ either Pro or Platinum licensing.	\$850.00	€ 765.00	DC.UL.3	Available

10/10/2018



Part Number	Description	MSRP
KW-2986300	Small Wall Unit - hardened wall unit with inmate grade handset, amplifier, Lexan screen, 24x24x8" fits 24" monitor (not included)	\$ 2,799.00
KW-2986400	Large Wall Unit - hardened wall unit Lexan screen, 35x35x8" fits 28" monitor (not included)	\$ 2,499.00
KW-2986500	Extra Wall Unit - hardened wall unit Lexan screen, 66x47x6" fits 60" monitor (not included)	\$ 352.00
KW-2986350	Polycom Judicial Wall Unit Retrofit Kit - mounts Polycom Group 310 or 500 into old Polycom Judicial Wall unit, includes handset and amplifier, utilizes 19 inch TV	\$ 999.00
KW-2986351	Amplifier for Inmate Grade Handset and power supply	\$ 99.00
KW-2986325	Polycom Group Series Desk Mount System	\$ 399.00
KW-2986315	Polycom Group Series Wall Mount Unit	\$ 199.00
KW-2986600	CPIN All in one cabinet, 30x30x84" cabinet to house CPIN camera system, LiveScan fingerprint system, video conferencing unit and printer	\$ 5,999.00
KW-2986425	Cart for Large Wall Mount system, provides backing plate and cart system for the large wall unit	\$ 1,299.00
KW-2976100	Room Control System - provides all software, touch panel, cabling and configuration to control any RS-232, telnet, or TCP/IP connected device, allows configuration of room components for standard configurations such as local presentation, video conferencing, audio conferencing as well as user customizable room configurations	\$ 8,999.00
KW-2976200	Digital Signature Capture system - enables digital signatures to be captured via video conference	\$ 7,999.00
KW-2976210	ACS - Audio Control System, program to control audio functions, including audio conferencing for Polycom SoundStructure systems	\$ 999.00
KW-2976220	Video Visitation Scheduling System - Zoom	\$45/user/month
KW-2976221	Video Visitation Scheduling System - Polycom	\$ 9,999.00
KW-2976275	Multi Station Control System - allows central control of video conferencing endpoints for dialing	\$ 12,999.00



Product Number	Description	MSRP
AVT-487A01	DynamiQ Mobile mCart is a height adjustable, mobile motorized stand. Supports displays up to 86" or 254 lbs. For any display over 80", please contact your AVTEQ rep to ensure VESA Fitment	\$2,009
AVT-487A01-CSB55	DynamiQ Mobile mCart is a height adjustable, mobile motorized stand, which includes a special mount for the Cisco 55" Webex Board	\$2,299
AVT-487A01-CSB70	DynamiQ Mobile mCart is a height adjustable, mobile motorized stand, which includes a special mount for the Cisco 70" Webex Board	\$2,453
AVT-487A02	DynamiQ mMount is a height adjustable, motorized wall mount. Supports display up to 86" or 254 lbs. For any display over 80", please contact your AVTEQ rep to ensure VESA fitment.	\$1,509
AVT-487A02-CSB55	DynamiQ mMount is height adjustable, motorized wall mount, which includes a special mount for the Cisco 55" Webex Board.	\$1,799
AVT-487A02-CSB70	DynamiQ mMount is height adjustable, motorized wall mount, which includes a special mount for the Cisco 70" Webex Board	\$1,953
AVT-487A03	DynamiQ mTilt is a height adjustable, motorized cart with a tilt feature of 90 degrees. Supports displays up to 75" or 209 lbs	\$2,599
AVT-481A101	Laptop / keyboard shelf for the DynamiQ Mobile mCart or mMount. Mounts below the display.	\$185
AVT-481A104	Camera shelf for the DynamiQ Mobile mCart or mMount. Mounts below the display.	\$185
AVT-481A105	Sound Bar bracket for the DynamiQ Mobile mCart or mMount. Mounts below the display.	\$95
AVT-400CART-BUNDLE	Bundle with DynamiQ 400 mount, mobile cart and VESA mount. When ordering, specify display model.	\$1,537
AVT-400CARTLWB-BUNDLE	Bundle with DynamiQ 400 mount, mobile cart with long wheel base and VESA mount. When ordering, specify display model.	\$1,587
AVT-650CART-BUNDLE	Bundle with DynamiQ 650 mount, mobile cart and VESA mount. When ordering, specify display model.	\$2,507
AVT-650CARTSH84-BUNDLE	Bundle with DynamiQ 650 mount, mobile cart and VESA mount for Surface Hub 84".	\$2,533
AVT-BB400-40	DynamiQ 400 height adjustable mount. Supports single display 50.6 - 94.6 lbs with 15.75" of travel. Includes VESA mount (#480A13 and #481A21)	\$835
AVT-BB400-70 DynamiQ	400 height adjustable mount. Supports single display 90.2 - 154 lbs with 15.75" of travel. Includes VESA mount. (#480A12 and #481A21)	\$835
AVT-BB400-90	DynamiQ 400 height adjustable mount. Supports single display 145.2 - 209 lbs with 15.75" of travel. Includes VESA mount. (#480A14 and #481A21)	\$835
AVT-BB-CSB55	DynamiQ 400 height adjustable mount supports the 55" Cisco Webex Board display. Provides 15.75" of vertical travel.	\$1,279
AVT-BB-CSB70	DynamiQ 400 height adjustable mount supports the 70" Cisco Webex Board display. Provides 15.75" of vertical travel.	\$1,479
AVT-BB650-80	DynamiQ 650 height adjustable mount. Supports single display 75 - 154.3 lbs with 25.6" of vertical travel. Includes VESA mount. (#484A07 and #481A19)	\$1,408
AVT-BB650-130	DynamiQ 650 height adjustable mount. Supports single display 147.7 - 280 lbs with 25.6" of travel. Includes VESA mount (#484A08 and #481A19)	\$1,408
AVT-BB650-180	DynamiQ 650 height adjustable mount. Supports single display 207.2 - 372 lbs with 25.6" of travel. Includes VESA mount (#484A09 and #481A19)	\$1,408
AVT-BB650-180-SH84	DynamiQ 650 height adjustable mount. Supports single display 196.7 - 361.7 lbs with 25.6" of travel. Includes VESA mount for Surface Hub 84" (#484A09 and #481A52)	\$1,434
CRK-ABV	Above display bracket to support the Cisco Webex Room Kit or Room Kit Plus to be used with any AVTEQ cart or wall mount solution.	\$502
CRK-BLW	Below display bracket to support the Cisco Webex Room Kit or Room Kit Plus to be used with any AVTEQ cart or wall mount solution.	\$502
CSB-MOUNT	Cisco Webex Board mounting kit for wall mounting 55" Webex Board display. Mounting kit also replaces mount on existing AVTEQ carts and stands.	\$290

CSB-MOUNT-70	Cisco Webex Board mounting kit for wall mounting 70" Webex Board display. Mounting kit also replaces mount on existing AVTEQ carts and stands.	\$444
C10-WM	Cisco Touch 10 in-wall mount. Available in gloss white. Can be used for post or pre-construction walls.	\$888
CRS-LS-ICON 600	Codec rack shelf for the LifeSize Icon 600. 14"D.	\$323
CRS-LS-ROOM	Codec rack shelf for the LifeSize Room220/200. 14"D.	\$323
CRS-PLCM-G500	Codec rack shelf for the Polycom Group 300/500. 14"D.	\$323
CRS-PLCM-HDX	Codec rack shelf for the Polycom HDX. 14"D.	\$323
CS-1G-LS	Camera shelf wall mount for Lifesize camera, single gang mount.	\$263
CS-1G-TBPLCM	Camera shelf wall mount for Cisco Precision HD or Polycom HDX Eagle Eye camera, single gang mount.	\$263
CS-2G-LS	Camera shelf wall mount for Lifesize camera, dual gang mount.	\$288
CS-2G-TBPLCM	Camera shelf wall mount for Cisco Precision HD or Polycom HDX Eagle Eye camera, dual gang mount.	\$288
D-3500	DynamiQ TEAMspace with height adjustable base and universal display mount attached. Custom options available.	\$6,500
D-TPC-L	DynamiQ Cart with electric height and tilt adjustments. Supports single display up to 90" or 300 lbs	\$8,052
D-TPC-S	DynamiQ Cart with electric height and tilt adjustment. Supports single display up to 55" or 155 lbs.	\$6,798
D-WMS	DynamiQ Wall Stand with motorized height adjustment lift. Supports single display up to 300 lbs. 3RU.	\$5,018
D-WMS-BB40	DynamiQ Wall Stand with easy glide height adjustable mount. Supports single display 50.6 - 94.6 lbs. Includes VESA mount. 3RU.	\$3,689
D-WMS-BB70	DynamiQ Wall Stand with easy glide height adjustable mount. Supports single display 90.2 - 154 lbs. Includes VESA mount. 3RU.	\$3,689
D-WMS-BB90	DynamiQ Wall Stand with easy glide height adjustable mount. Supports single display 145.2 - 209 lbs. Includes VESA. 3RU.	\$3,689
D-WMS-BB-CSB55	DynamiQ Wall Stand with easy glide height adjustable mount and Webex Board mount. Supports the 55" Cisco Webex Board display. 3RU.	\$4,133
D-WMS-BB-CSB70	DynamiQ Wall Stand with easy glide height adjustable mount and Webex Board mount. Supports the 70" Cisco Webex Board display. 3RU.	\$4,433
ELT-1500L	Dual display AV stand, supports displays up to 42".	\$3,748
ELT-1500S	Single display AV stand, supports display up to 60".	\$3,248
ELT-2000-EB	Extended stand base for the ELT-2000 -- required for a single display over 80".	\$1,250
ELT-2000L	Dual display AV stand, supports displays up to 70". 10RU vertical rack space within slide out drawer.	\$5,613
ELT-2000S	Single display AV stand, supports display up to 80" (requires larger base for 90"). 10RU vertical rack space within slide out drawer.	\$4,988
ELT-2100-EB	Extended wheel base for ELT-2100 -- required for displays over 80".	\$1,250
ELT-2100L	Dual display AV cart, supports displays up to 70". 10RU.	\$6,373
ELT-2100L-B	Dual display AV stand with base, supports displays up to 70". 10RU.	\$6,273
ELT-2100S	Single display AV cart, supports display up to 80". Requires larger base (ELT-2100-EB) for displays over 80". 10RU.	\$5,623
ELT-2100S-B	Single display AV stand with base, supports display up to 80". 10RU.	\$5,523
ELT-SH84	ELT mount to support Microsoft Surface Hub 84".	\$300
GM-200P	GM cart with height adjustable camera shelf and powered speaker module. 9RU.	\$3,048
GMP-200L-TT1	Single display AV cart supports display up to 65". 10RU.	\$3,026
GMP-200L-TT2	Dual display AV cart supports displays up to 55". 10RU.	\$3,208
GMP-200M-TT1	Single display AV cart supports display up to 60". 10RU.	\$2,809
GMP-200S-TT1	Single display AV cart, supports displays up to 42". 10RU.	\$2,555
GMP-300L-TT1	Single display AV cart, supports display up to 65". 15RU.	\$3,455
GMP-300L-TT2	Dual display AV cart, supports displays up to 55". 15RU.	\$3,640
GMP-300M-TT1	Single display AV cart, supports display up to 60". 15RU.	\$3,264
GMP-300S-TT1	Single display AV cart, supports display up to 42". 15RU.	\$2,905
GMP-350L-TT1	Single display AV, supports for display up to 65". 10RU.	\$3,421
GMP-350L-TT2	Dual display AV, supports for displays up to 55". 10RU.	\$4,120
GMP-350M-TT1	Single display AV, supports for display up to 60". 10RU.	\$3,125
GMP-350S-TT1	Single display AV cart, supports display up to 42". 10RU.	\$2,838

GROUP-WM	Codec wall mount for Polycom Group 300 or 500.	\$438
LED-1	Low-profile display wall mount. Supports single display 40 - 70", includes built-in bubble level.	\$98
PD-100	Round pedestal. Solid steel. Black or silver finish. 10RU.	\$1,862
PD-200	Oval pedestal. Solid steel. Black or silver finish. 3RU.	\$1,748
PD-250	Rectangular pedestal - no rack. Solid steel. Black finish.	\$795
PD-300	Rectangular pedestal. Solid steel. Black or silver finish. 4RU.	\$1,788
PD-50	Standard pedestal. Solid steel. Black or silver finish.	\$472
PS-100L	Dual display VTC wall mount. Universal mount for side-by-side any sized display with above-	\$1,248
PS-100L-CTR	Dual display VTC wall mount with centered camera shelf. Universal mount for side-by-side displays with center camera shelf, below-display codec shelf.	\$1,248
PS-100S	Single display VTC wall mount. Universal mount for any sized display with above display camera shelf, below display codec shelf.	\$873
PS-50	Camera shelf for ELT, RPS or GMP series AV carts. Choice of above, center or below display. AmpliVox powered speaker module. 2RU - rack mountable. (Unit is pre-installed in cart unless ordered separately.)	\$473
PSM-200		\$573
RACK-FAN-KIT	Rack mount fan kit to pair with credenza.	\$448
RCK-PWR	Rack mount 9-port power. 12' power cord.	\$250
RCM-BLACK	Recessed in-wall camera mount. Gloss black. Fits most PTZ cameras.	\$288
RCM-WHITE	Recessed in-wall camera mount. Gloss white. Fits most PTZ cameras.	\$288
RMB	Rack mount bracket - horizontal rack space for any flat surface. 2RU.	\$350
RPS-1000L	Dual display AV cart with 12"D rack. Supports displays up to 70". 8RU.	\$4,299
RPS-1000L	E Dual display AV cart with 15.5"D rack. Supports displays up to 70". 8RU.	\$4,599
RPS-1000S	Single display AV cart with 12"D rack. Supports display up to 70". 8RU.	\$3,899
RPS-1000S-E	Single display AV cart with 15.5"D rack. Supports display up to 70". 8RU.	\$4,199
RPS-200	Single display AV cart, supports display up to 60".	\$623
RPS-400	Single display AV cart, supports display up to 55".	\$1,008
RPS-500-40	Height adjustable, single display AV cart supports display from 50.6 to 94.6 lbs. 10RU.	\$2,640
RPS-500-70	Height adjustable, single display AV cart supports display from 90.2 to 154 lbs. 10RU.	\$2,640
RPS-500-90	Height adjustable, single display AV cart supports display from 145.2 to 209 lbs. 10RU.	\$2,640
RPS-500-BB-CSB55B	Height adjustable AV cart supports the 55" Cisco Webex Board display. All steel frame in black powder coat finish.	\$3,084
RPS-500-BB-CSB55W	Height adjustable AV cart supports the 55" Cisco Webex Board display. All steel frame in white powder coat finish.	\$3,084
RPS-500-BB-CSB70B	Height adjustable AV cart supports the 70" Cisco Webex Board display. All steel frame in black powder coat finish.	\$3,479
RPS-500-BB-CSB70W	Height adjustable AV cart supports the 70" Cisco Webex Board display. All steel frame in white powder coat finish.	\$3,479
RPS-500-CSB55	Single display cart supports the 55" Cisco Webex Board display.	\$1,489
RPS-500-CSB70	Single display cart supports the 70" Cisco Webex Board display.	\$1,689
RPS-500L	Dual display AV cart, supports displays up to 60". 10RU.	\$1,599
RPS-500S	Single display AV cart, supports display up to 70". 10RU.	\$1,199
RPS-500S-T	Single display AV cart - extra tall (80"H) - supports display up to 70". 10RU.	\$2,399
RPS-800L	Dual display AV cart, supports displays up to 60". 9RU.	\$1,890
RPS-800S	Single display AV cart, supports display up to 60". 9RU.	\$1,790
RPS-AS2	RPS 200 accessory shelf.	\$88
RPS-AS4	RPS 400 accessory shelf.	\$88
RPS-AS5	RPS 500 accessory shelf.	\$123
RPX	Single large display AV cart, supports display up to 98" or 340 lbs. 2RU.	\$2,749
RPX-CSB70	Single large display cart supports the 70" Cisco Webex Board display.	\$3,039
RPX-SH84	Microsoft Surface Hub 84" mount for RPX cart. Mount only, does not include cart.	\$300
RPX-40	Large footprint, height adjustable, single display AV cart supports display from 50.6 to 94.6 lbs. 2RU.	\$6,762
RPX-70	Large footprint, height adjustable, single display AV cart supports display from 90.2 to 154 lbs. 2RU.	\$6,762
RPX-90	Large footprint, height adjustable, single display AV cart supports display from 145.2 to 209 lbs. 2RU.	\$6,762

SR-12	Sliding rotating 12RU rack for credenzas.	\$1,313
SX20-WM	Codec wall mount for Cisco SX20.	\$438
SX80-WM	Codec wall mount for Cisco SX80.	\$438
TC-10x4-A	TEAMconference - Arc table top - 10'x4' - Laminate finish.	\$4,232
TH-HMSTANDARD	TEAMhuddle - Triangular table base - Standard sitting height.	\$4,086
TH-SCBAR-BASE	TEAMhuddle - Square table base - Bar height.	\$2,570
TH-SCSTANDARD	TEAMhuddle - Square table base - Standard sitting height.	\$2,400
TL-3500	TEAMspace Lite - 5 person huddle table with single display mount, supports display up to 55". Laminate finish.	\$6,250
TMP-200	TMP single 200 telemedicine cart supports single display up to 37", dual displays up to 32". 2RU.	\$2,995
TMP-200-ENC	TMP 200 telemedicine cart optional enclosure.	\$1,000
TMP-600	Telemedicine cart, supports single display up to 40", dual displays up to 32". 16RU.	\$3,494
TMP-DUAL-MOUNT	TMP dual mount, supports displays up to 27".	\$378
TS-3500	TEAMspace Slim - 5-person huddle table with single display mount. 8RU. Laminate finish.	\$11,250
TT-1	Table top/surface single mount supports display up to 65".	\$998
TT-2	Table top/surface dual mount supports displays up to 55".	\$1,248
UM-1	Universal single mount - supports display up to 90".	\$123
UM-1-ADAPTER	Adapter to fit UM-1 to DynamiQ 400 series mount.	\$170
UM-1T	Universal single tilt mount - supports display up to 70" - 15 degree tilt. 400 x 400 VESA	\$133
UM-2	Universal dual mount - supports displays up to 70".	\$498
US-1	Universal shelf - rack mount 12.5"D.	\$138
WMS-EED	Wall mount camera shelf for Polycom EagleEye Director.	\$313
WP-HDMI	Wall plate - HDMI pass through.	\$150
WP-HDMI-RJ45	Wall plate - HDMI and RJ45 pass through.	\$175

12/29/2017



SKU	Model Number	Description	MSRP
3313223	PL02214	HP L1709A OEM Bulb	\$ 279.99
3313359	PL02215	Toshiba D95-LMP OEM Bulb	\$ 200.99
3313360	PL02216	Sharp AN-XR10LP OEM Bulb	\$ 239.99
3313361	PL02217	Dell 310-7578, 725-10089, GF538 OEM Bulb	\$ 222.99
3313362	PL02218	Samsung BP96-01073A BP96-01394A OEM Bulb	\$ 144.99
3313363	PL02219	InFocus SP-LAMP-018 OEM Bulb	\$ 186.99
3313364	PL02220	Mitsubishi VLT-XD430LP OEM Bulb	\$ 295.99
3313365	PL02221	BenQ 5J.J1R03.001, 9E.0ED01.001 OEM Bulb	\$ 262.99
3313366	PL02222	BenQ 60.J3416.CG1, VLT-XD200LP OEM Bulb	\$ 262.99
3313367	PL02223	3M, Hitachi, Viewsonic DT00231 OEM Bulb	\$ 254.99
3313368	PL02224	3M, Hitachi, Viewsonic DT00341 OEM Bulb	\$ 278.99
3313369	PL02398	Smartboard 01-00247 OEM Bulb	\$ 278.99
4511923	PL02398CBH	Smartboard 01-00247 CBH Bulb	\$ 107.99
3313370	PL02399	Mitsubishi 915P049010 OEM Bulb	\$ 147.99
4505538	PL02399CBH	Mitsubishi 915P049010 CBH Bulb	\$ 88.99
3313371	PL02400	Mitsubishi 915P061010 OEM Bulb	\$ 176.99
3313372	PL02401	Samsung AA47-10001B OEM Bulb	\$ 123.99
3313373	PL02402	Samsung BP96-01472A OEM Bulb	\$ 154.99
4274133	PL02402CBH	Samsung BP96-01472A CBH Bulb	\$ 126.99
3313374	PL02403	Samsung BP96-01795A OEM Bulb	\$ 123.99
3313375	PL02404	Hitachi DT01021 OEM Bulb	\$ 272.99
4511940	PL02404CBH	Hitachi DT01021 CBH Bulb	\$ 107.99
3313376	PL02405	Toshiba TB25-LMP OEM Bulb	\$ 207.99
3313377	PL02406	JVC TS-CL110UAA OEM Bulb	\$ 160.99
4505539	PL02406CBH	JVC TS-CL110UAA CBH Bulb	\$ 101.99
3313378	PL02407	Panasonic TY-LA1000 OEM Bulb	\$ 158.99
4274135	PL02407CBH	Panasonic TY-LA1000 CBH Bulb	\$ 90.99
3313379	PL02408	Epson V13H010L42 OEM Bulb	\$ 168.99
3313380	PL02409	Mitsubishi VLT-HC910LP OEM Bulb	\$ 225.99
4511927	PL02409CBH	Mitsubishi VLT-HC910LP CBH Bulb	\$ 133.99
3313381	PL02410	NEC VT85LP OEM Bulb	\$ 254.99
3313382	PL02411	Sony XL-2100 OEM Bulb	\$ 143.99
4511941	PL02411CBH	Sony XL-2100 CBH Bulb	\$ 107.99
3313383	PL02412	Sony XL-2200U OEM Bulb	\$ 123.99
4511924	PL02412CBH	Sony XL-2200U CBH Bulb	\$ 107.99
3313384	PL02413	Sony XL-2400U OEM Bulb	\$ 167.99
4274132	PL02413CBH	Sony F-9308-750-0 CBH Bulb	\$ 90.99
3313385	PL02414	Sony XL-5200 OEM Bulb	\$ 163.99
4274134	PL02414CBH	Sony F-9308-860-0 CBH Bulb	\$ 90.99
3313386	PL02415	Toshiba Y67-LMP OEM Bulb	\$ 199.99
4505548	PL02415CBH	Toshiba Y67-LMP CBH Bulb	\$ 171.99
3313387	PL02416	Sony XL-2500U, F93089000 OEM Bulb	\$ 123.99
4511942	PL02416CBH	Sony XL-2500U CBH Bulb	\$ 107.99
3313388	PL02417	Sony XL-5000U, F-9308-720-0 OEM Bulb	\$ 176.99
3313389	PL02418	Sony XL-5100, F93087600 OEM Bulb	\$ 150.99
4505536	PL02418CBH	Sony F-9308-760-0 CBH Bulb	\$ 111.99
3313390	PL02419	Toshiba Y196-LMP, 75007111 OEM Bulb	\$ 194.99
3313391	PL02420	Toshiba Y66-LMP, 72514011 OEM Bulb	\$ 194.99
4505549	PL02420CBH	Toshiba Y66-LMP, 72514011 CBH Bulb	\$ 171.99
3313392	PL02421	NEC VT77LP, 50024558 OEM Bulb	\$ 260.99
3313393	PL02422	NEC VT75LP, 50025478, 50030763 OEM Bulb	\$ 271.99
4593615	PL02422CBH	NEC VT75LP, 50025478, 50030763 CBH Bulb	\$ 133.99
3313394	PL02423	Canon VT80LP, LV-LP27, 50029923 OEM Bulb	\$ 280.99
3313395	PL02424	NEC VT60LP, 50022792 OEM Bulb	\$ 302.99

3313396	PL02425	NEC VT70LP, 50025479 OEM Bulb	\$ 292.99
3313397	PL02426	Mitsubishi VLT-XL8LP OEM Bulb	\$ 261.99
3313398	PL02427	Hitachi DT00751 OEM Bulb	\$ 218.99
3313399	PL02428	Hitachi DT00771 OEM Bulb	\$ 281.99
3313400	PL02429	Hitachi DT00691 OEM Bulb	\$ 225.99
4505543	PL02429CBH	Hitachi DT00691 CBH Bulb	\$ 171.99
3313401	PL02430	Toshiba DT00601 OEM Bulb	\$ 264.99
4593616	PL02430CBH	Toshiba DT00601 CBH Bulb	\$ 171.99
3313402	PL02431	Hitachi DT00521 OEM Bulb	\$ 202.99
3313403	PL02432	Hitachi DT00531 OEM Bulb	\$ 273.99
3313404	PL02433	Hitachi DT00591 OEM Bulb	\$ 264.99
3313405	PL02434	Hitachi DT00491 OEM Bulb	\$ 280.99
3313406	PL02435	Hitachi DT00511 OEM Bulb	\$ 201.99
3313407	PL02436	Sanyo 610 265 8828, POA-LMP14 OEM Bulb	\$ 273.99
3313408	PL02437	Canon 610 280 6939, CP13T-930 OEM Bulb	\$ 259.99
3313409	PL02438	Sony LMP-C120 OEM Bulb	\$ 286.99
3313410	PL02439	Sony LMP-C121 OEM Bulb	\$ 279.99
3313411	PL02440	Sony LMP-C150 OEM Bulb	\$ 264.99
3313412	PL02441	Sony LMP-C162 OEM Bulb	\$ 243.99
3313413	PL02442	Sony LMP-C163 OEM Bulb	\$ 264.99
3313414	PL02443	Sony LMP-C190 OEM Bulb	\$ 262.99
3313415	PL02444	Sony LMP-C200 OEM Bulb	\$ 291.99
3313416	PL02445	Sony LMP-E150 OEM Bulb	\$ 443.99
3313417	PL02446	Sony LMP-E180 OEM Bulb	\$ 291.99
3313418	PL02447	Sony LMP-E190 OEM Bulb	\$ 319.99
3313419	PL02448	Sony LMP-E210 OEM Bulb	\$ 262.99
3313420	PL02449	Sony LMP-E211 OEM Bulb	\$ 432.99
3313421	PL02450	Sony LMP-F270 OEM Bulb	\$ 592.99
3313422	PL02451	Sony LMP-F300 OEM Bulb	\$ 763.99
3313423	PL02452	Sony LMP-H120 OEM Bulb	\$ 146.99
3313424	PL02453	Sony LMP-H130 OEM Bulb	\$ 299.99
3313425	PL02454	Sony LMP-H160 OEM Bulb	\$ 271.99
3313426	PL02455	Sony LMP-H180 OEM Bulb	\$ 281.99
3313427	PL02456	Sony LMP-H200, 994802350 OEM Bulb	\$ 237.99
3313428	PL02457	Sony LMP-H201 OEM Bulb	\$ 257.99
3313429	PL02458	Sony LMP-P200 OEM Bulb	\$ 262.99
3313430	PL02459	Sony LMP-P201 OEM Bulb	\$ 260.99
3313431	PL02460	Sony LMP-P202 OEM Bulb	\$ 256.99
3313432	PL02461	Sony LMP-P260 OEM Bulb	\$ 290.99
3313433	PL02462	NEC LT511P OEM Bulb	\$ 298.99
3313434	PL02463	3D 003-000884-01, 003-120198-01 OEM Bulb	\$ 329.99
3313435	PL02464	RCA 260962, 997-3799-00 OEM Bulb	\$ 169.99
3313436	PL02465	3D 003-120181-01, 400-0402-00 OEM Bulb	\$ 300.99
3313437	PL02466	Dell 310-7522, EC.J0300.001 OEM Bulb	\$ 213.99
3313224	PL02467	Dell 310-8290, 725-10106 OEM Bulb	\$ 383.99
3313438	PL02468	Dell 311-8529, 725-10112 OEM Bulb	\$ 313.99
3313439	PL02469	Dell 311-8943, 725-10120 OEM Bulb	\$ 328.99
4593617	PL02469CBH	Dell 311-8943, 725-10120 CBH Bulb	\$ 133.99
3313440	PL02470	Dell 317-1135, 725-10134 OEM Bulb	\$ 235.99
3313225	PL02471	Dell 317-2531, 4YNTF OEM Bulb	\$ 300.99
3313226	PL02472	Dell 330-6183, 725-10196 OEM Bulb	\$ 233.99
3313441	PL02473	Dell 330-9847, 725-10225 OEM Bulb	\$ 233.99
3313442	PL02474	Dell 331-1310, KT74N OEM Bulb	\$ 281.99
3313443	PL02475	Vivitek 3797048800 3797631900-S OEM Bulb	\$ 309.99
3313444	PL02476	Vivitek 3797610800, BL-FP200D OEM Bulb	\$ 368.99
3313445	PL02477	Vivitek 5811100038 H1Z1DSP00002 OEM Bulb	\$ 445.99
3313446	PL02478	Panasonic ET-LAB10 OEM Bulb	\$ 252.99
3313447	PL02479	Panasonic ET-LAB50 OEM Bulb	\$ 347.99
3313448	PL02480	Panasonic ET-LAB80 OEM Bulb	\$ 343.99

3313449	PL02481	Panasonic ET-LAC75 OEM Bulb	\$ 256.99
3313450	PL02482	Panasonic ET-LAC80 OEM Bulb	\$ 224.99
3313451	PL02483	Panasonic ET-LAD60W OEM Bulb	\$ 1,258.99
3313452	PL02484	Panasonic ET-LAE1000 OEM Bulb	\$ 223.99
3313453	PL02485	Panasonic ET-LAE4000 OEM Bulb	\$ 259.99
3313454	PL02486	Panasonic ET-LAE700 OEM Bulb	\$ 254.99
3313455	PL02487	Panasonic ET-LAE900 OEM Bulb	\$ 258.99
3442722	PL02488	Panasonic ET-LAM1-C OEM Bulb	\$ 325.99
3442723	PL02489	Panasonic ET-LAF100 OEM Bulb	\$ 418.99
4593618	PL02489CBH	Panasonic ET-LAF100 CBH Bulb	\$ 152.99
3313456	PL02490	Panasonic ET-LAX100 OEM Bulb	\$ 235.99
4593619	PL02490CBH	Panasonic ET-LAX100 CBH Bulb	\$ 128.99
3313457	PL02491	Proxima LAMP-026 OEM Bulb	\$ 274.99
3313458	PL02492	InFocus, Toshiba SP-LAMP-003 OEM Bulb	\$ 213.99
3313459	PL02493	InFocus SP-LAMP-006 OEM Bulb	\$ 245.99
3313460	PL02518	Optima SP.8EG01GC01, BL-FP230D OEM Bulb	\$ 179.99
4505546	PL02518CBH	Optima SP.8EG01GC01 CBH Bulb	\$ 183.99
3313461	PL02519	Epson V13H010L49, ELPLP49 OEM Bulb	\$ 221.99
4500405	PL02519CBH	Epson V13H010L49 CBH Bulb	\$ 145.99
3313462	PL02520	Hitachi DT00431 OEM Bulb	\$ 262.99
3313463	PL02526	Kindermann 8585 OEM Bulb	\$ 460.99
3313464	PL02527	RCA 252115 OEM Bulb	\$ 112.99
3313465	PL02528	RCA 265103 OEM Bulb	\$ 123.99
3313466	PL02529	RCA 265866 OEM Bulb	\$ 123.99
3313467	PL02530	RCA 265919 OEM Bulb	\$ 267.99
3313468	PL02531	RCA 269343 OEM Bulb	\$ 123.99
3313469	PL02532	RCA 269343 OEM Bulb	\$ 154.65
3313470	PL02533	RCA 270414 OEM Bulb	\$ 123.99
3313471	PL02534	RCA 271326 OEM Bulb	\$ 123.99
3313472	PL02535	Lamp for General Electric HD50LPW175YX2;	\$ 227.43
3313473	PL02536	Gateway 7005089 OEM Bulb	\$ 233.99
3313474	PL02537	EIKI 23040021 OEM Bulb	\$ 602.99
3662277	PL02538	SIM2 933794630 OEM Bulb	\$ 1,037.99
3313475	PL02539	Christie 003-100857-02 OEM Bulb	\$ 1,033.99
3313476	PL02540	Smart 01-00228 OEM Bulb	\$ 188.99
4511943	PL02540CBH	Smart 01-00228 CBH Bulb	\$ 139.99
3313477	PL02541	Christie 03-000808-25P OEM Bulb	\$ 819.99
3313478	PL02542	Christie 03-000866-01P OEM Bulb	\$ 952.99
3313479	PL02543	Christie 03-900520-01P OEM Bulb	\$ 952.99
3313480	PL02544	Runco 150-0133-00, RUPA-004400 OEM Bulb	\$ 630.99
3313481	PL02545	Runco 151-1025-00, RUPA-004900 OEM Bulb	\$ 536.99
3313482	PL02546	Runco 151-1026-00, RUPA-004910 OEM Bulb	\$ 668.99
3313483	PL02547	Runco 151-1040-00 OEM Bulb	\$ 630.99
3313484	PL02548	Runco 151-1041-00, RUPA-007400 OEM Bulb	\$ 725.99
3313485	PL02549	Runco 151-1042-00, RUPA-007425 OEM Bulb	\$ 952.99
3313486	PL02550	Runco 151-1043-00, RUPA-007500 OEM Bulb	\$ 952.99
3313487	PL02551	Smart 20-01032-20 OEM Bulb	\$ 293.99
4505544	PL02551CBH	Smart 20-01032-20 CBH Bulb	\$ 170.99
3313488	PL02552	Smart 20-01175-20 OEM Bulb	\$ 187.99
3313489	PL02553	Smart 20-01501-20 OEM Bulb	\$ 396.99
3313490	PL02554	Plus 28-057, U7-300 OEM Bulb	\$ 185.99
3313227	PL02555	Dell 310-4523 OEM Bulb	\$ 296.99
3313228	PL02556	Dell 310-4747 OEM Bulb	\$ 300.99
3313491	PL02557	Dell 310-5027 OEM Bulb	\$ 449.99
3313492	PL02558	Dell 310-5513 OEM Bulb	\$ 239.99
3313493	PL02559	Dell 310-6747 OEM Bulb	\$ 479.99
3313229	PL02560	Dell 310-6896 OEM Bulb	\$ 328.99
3313494	PL02561	Projectiondesign 400-0140-00 OEM Bulb	\$ 715.99
3313495	PL02562	Projectiondesign 400-0184-00 OEM Bulb	\$ 952.99

3313496	PL02563	Projectiondesign 400-0300-00 OEM Bulb	\$ 952.99
3313497	PL02564	Projectiondesign 400-0401-00 OEM Bulb	\$ 583.99
3313498	PL02565	Projectiondesign 400-0600-00 OEM Bulb	\$ 952.99
3313499	PL02566	Dukane 456-215 OEM Bulb	\$ 165.97
3313500	PL02567	Dukane 456-222 OEM Bulb	\$ 184.99
3313501	PL02568	Dukane 456-230 OEM Bulb	\$ 239.99
3313502	PL02569	Dukane 456-223 OEM Bulb	\$ 245.99
3313503	PL02570	Dukane 456-233 OEM Bulb	\$ 205.99
3313504	PL02571	Dukane 456-234 OEM Bulb	\$ 202.99
3313505	PL02572	Dukane 456-241 OEM Bulb	\$ 259.99
3313506	PL02573	Dukane 456-8077 OEM Bulb	\$ 564.99
3313507	PL02574	Dukane 456-8100 OEM Bulb	\$ 470.99
3313508	PL02575	Dukane 456-8101H OEM Bulb	\$ 291.99
4505550	PL02575CBH	Dukane 456-8101H CBH Bulb	\$ 162.99
3313509	PL02576	Dukane 456-8301 OEM Bulb	\$ 451.99
3313510	PL02577	Dukane 456-8777 OEM Bulb	\$ 281.99
3313512	PL02579	Dukane 465-8805 OEM Bulb	\$ 269.99
3313513	PL02580	Barco 55030085EF OEM Bulb	\$ 961.99
3313514	PL02581	Acer 57.J450K.001 OEM Bulb	\$ 271.99
3313515	PL02584	EIKI 23040007 OEM Bulb	\$ 621.99
3313516	PL02585	Digital Projection 104-089 OEM Bulb	\$ 772.99
3313517	PL02586	Digital Projection 105-495 OEM Bulb	\$ 640.99
3313518	PL02587	Runco 151-1028-00, RUPA 005400 OEM Bulb	\$ 838.99
3313520	PL02589	3M 5811100173, H1Z1DSP00004 OEM Bulb	\$ 470.99
3313521	PL02590	LG 5811100235, H1Z1DSP00005 OEM Bulb	\$ 385.99
3313522	PL02591	Canon 610 278 3896, POA-LMP19 OEM Bulb	\$ 307.99
3313523	PL02592	Proxima 610 279 5417 OEM Bulb	\$ 252.99
3313524	PL02593	Proxima 610 282 2755 OEM Bulb	\$ 215.99
3313525	PL02594	BoxLight 610 285 4824 OEM Bulb	\$ 340.99
3313526	PL02595	Acer 60.J1331.001 OEM Bulb	\$ 354.99
3313527	PL02596	3M 60.J1610.001 OEM Bulb	\$ 205.99
3313528	PL02597	Canon 610 289 8422 OEM Bulb	\$ 262.99
3313529	PL02598	Christie 610 292 4831 OEM Bulb	\$ 309.99
3313530	PL02599	Christie 610 292 4848 OEM Bulb	\$ 297.99
3313531	PL02600	Christie 610 293 2751 OEM Bulb	\$ 230.99
3313532	PL02601	Christie 610 293 5868 OEM Bulb	\$ 230.99
3313533	PL02602	Canon 610 293 8210 OEM Bulb	\$ 242.99
3313534	PL02603	Canon 610 295 5712 OEM Bulb	\$ 266.99
3313535	PL02604	BoxLight 610 297 3891 OEM Bulb	\$ 239.99
4593620	PL02604CBH	BoxLight 610 297 3891 CBH Bulb	\$ 158.99
3313536	PL02605	Sharp AN-C430LP OEM Bulb	\$ 342.99
4593621	PL02605CBH	Sharp AN-C430LP CBH Bulb	\$ 158.99
3313537	PL02606	Sharp AN-C55LP OEM Bulb	\$ 302.99
4593622	PL02606CBH	Sharp AN-C55LP CBH Bulb	\$ 202.99
3313538	PL02607	Sharp AN-D350LP OEM Bulb	\$ 293.99
4593623	PL02607CBH	Sharp AN-D350LP CBH Bulb	\$ 133.99
3313539	PL02608	Sharp AN-D400LP OEM Bulb	\$ 507.99
3313540	PL02609	Sharp AN-F212LP OEM Bulb	\$ 321.99
3313541	PL02610	Sharp AN-F310LP OEM Bulb	\$ 487.99
3313542	PL02611	Sharp AN-K15LP OEM Bulb	\$ 715.99
3313543	PL02612	Sharp AN-K20LP OEM Bulb	\$ 668.99
3313544	PL02613	Optoma BP-FP230G OEM Bulb	\$ 477.99
3313545	PL02614	Sharp AN-M20LP OEM Bulb	\$ 337.99
3313546	PL02615	Sharp RLMPPFA003WJZZ OEM Bulb	\$ 285.99
3313547	PL02616	Sharp RLMPPF0072CEZZ OEM Bulb	\$ 385.99
3313548	PL02617	Sharp BQC-XVZ100001 OEM Bulb	\$ 338.99
3313549	PL02618	Sharp AN-K12LP OEM Bulb	\$ 319.99
3313550	PL02619	Sharp AN-K9LP OEM Bulb	\$ 315.99
3313551	PL02620	Sanyo CHSP8CS01GC01 OEM Bulb	\$ 394.99

3313552	PL02621	Sharp CLMPF0064CE01 OEM Bulb	\$ 447.99
3313553	PL02622	BoxLight CP755EW-930 OEM Bulb	\$ 687.99
3313554	PL02623	Vivitek 5811100560 OEM Bulb	\$ 479.99
3313230	PL02624	BenQ CS.5J0DJ.001 OEM Bulb	\$ 557.99
3313555	PL02625	BenQ CS.5JJ1B.1B1 OEM Bulb	\$ 236.99
3313231	PL02626	BenQ CS.5JJ2F.001 OEM Bulb	\$ 241.99
3313556	PL02627	Toshiba D42-LMP OEM Bulb	\$ 183.99
3313557	PL02628	Optoma DE.5811100173 OEM Bulb	\$ 342.99
4593624	PL02628CBH	Optoma DE.5811100173 CBH Bulb	\$ 202.99
3313558	PL02629	Optoma DE.5811116037 OEM Bulb	\$ 294.99
3313559	PL02630	Optoma DE.5811116283-SOT OEM Bulb	\$ 602.99
3313560	PL02631	Optoma DE.5811116519 OEM Bulb	\$ 413.99
3313561	PL02632	Optoma DE.581116320 OEM Bulb	\$ 772.99
3313562	PL02633	Dukane DT00171 OEM Bulb	\$ 481.99
3313563	PL02634	Acer DT00205 OEM Bulb	\$ 150.99
3313564	PL02635	3M DT00236 OEM Bulb	\$ 243.99
3313565	PL02636	Hitachi DT00301 OEM Bulb	\$ 242.99
3313566	PL02637	3M DT00331 OEM Bulb	\$ 279.99
3313567	PL02638	Hitachi DT00381 OEM Bulb	\$ 301.99
3313568	PL02639	Hitachi Lamp CP-HS1000; CP-S225; CP-S225	\$ 174.64
3313569	PL02640	3M DT00461 OEM Bulb	\$ 245.99
3313570	PL02641	3M DT00471 OEM Bulb	\$ 266.99
3313571	PL02642	Projector DT00671 OEM Bulb	\$ 192.99
3313572	PL02643	Dukane DT00701 OEM Bulb	\$ 179.99
3313573	PL02644	3M DT00731 OEM Bulb	\$ 213.99
3313574	PL02645	3M DT00757 OEM Bulb	\$ 230.99
3313575	PL02646	Acer 60.J2203.CB1 OEM Bulb	\$ 337.99
3313576	PL02647	Hitachi DT00781 OEM Bulb	\$ 247.99
3313577	PL02648	Hitachi DT00821 OEM Bulb	\$ 441.99
3313578	PL02649	Hitachi DT00841 OEM Bulb	\$ 196.99
3313579	PL02650	Hitachi DT00871 OEM Bulb	\$ 200.99
4593625	PL02650CBH	Hitachi DT00871 CBH Bulb	\$ 139.99
3313580	PL02651	Hitachi DT00873 OEM Bulb	\$ 200.99
3313581	PL02652	Hitachi DT00891 OEM Bulb	\$ 268.99
4511944	PL02652CBH	Hitachi DT00891 CBH Bulb	\$ 139.99
3313582	PL02653	Hitachi DT00893 OEM Bulb	\$ 379.26
4511945	PL02653CBH	Hitachi DT00893 CBH Bulb	\$ 133.99
3313583	PL02654	Hitachi DT00911 OEM Bulb	\$ 196.99
4511946	PL02654CBH	Hitachi DT00911 CBH Bulb	\$ 107.99
3313584	PL02655	Hitachi DT01022 OEM Bulb	\$ 145.99
3313585	PL02656	Hitachi DT01025 OEM Bulb	\$ 385.99
4511928	PL02656CBH	Hitachi DT01025 CBH Bulb	\$ 126.99
3313586	PL02657	Hitachi DT01051 OEM Bulb	\$ 574.99
3313587	PL02658	Hitachi DT01091 OEM Bulb	\$ 432.99
3313232	PL02659	Hitachi DT01121 OEM Bulb	\$ 373.99
3313233	PL02660	Hitachi DT01123 OEM Bulb	\$ 545.99
3313588	PL02661	Hitachi DT01141 OEM Bulb	\$ 432.99
3313589	PL02662	Hitachi DT01151 OEM Bulb	\$ 432.99
3313590	PL02663	Roverlight DX5300 OEM Bulb	\$ 385.99
3313234	PL02664	Acer EC.J0601.001 OEM Bulb	\$ 233.99
3313591	PL02665	Acer EC.J1101.001 OEM Bulb	\$ 264.99
3313592	PL02666	Acer EC.J4301.001 OEM Bulb	\$ 282.99
3313593	PL02667	Acer EC.J4800.001 OEM Bulb	\$ 328.99
3313594	PL02668	Acer EC.J5200.001 OEM Bulb	\$ 290.99
3313595	PL02669	Acer EC.J5400.001 OEM Bulb	\$ 262.99
3313596	PL02670	Acer EC.J5600.001 OEM Bulb	\$ 341.99
3313235	PL02671	Acer EC.J6000.001 OEM Bulb	\$ 772.99
3313597	PL02672	Acer EC.J6100.001 OEM Bulb	\$ 309.99
3313598	PL02673	Acer EC.J6300.001 OEM Bulb	\$ 630.99

3313599	PL02674	Acer EC.J6400.001 OEM Bulb	\$ 602.99
3313236	PL02675	Acer EC.J6700.001 OEM Bulb	\$ 271.99
3313600	PL02704	NEC LT60LPK OEM Bulb	\$ 322.99
3313601	PL02705	Marantz LU10VPS1 OEM Bulb	\$ 696.99
3313602	PL02706	Plus LU6180, 000-049 OEM Bulb	\$ 262.99
3313603	PL02707	Plus LU6200, 000-056 OEM Bulb	\$ 441.99
3313604	PL02708	Plus LU6230, KGLU6230 OEM Bulb	\$ 460.99
3313237	PL02709	Canon LV-LP30, 2481B001 OEM Bulb	\$ 309.99
3313238	PL02710	Canon LV-LP31, 3522B002 OEM Bulb	\$ 441.99
3313605	PL02711	Canon LV-LP32, 4330B001 OEM Bulb	\$ 451.99
3313239	PL02712	Canon LV-LP33, 4824B001 OEM Bulb	\$ 526.99
3313240	PL02713	Canon LV-LP35 OEM Bulb	\$ 318.99
3313606	PL02714	BoxLight MP65E-930 OEM Bulb	\$ 517.99
3313607	PL02715	NEC MT40LP OEM Bulb	\$ 337.99
3313608	PL02716	NEC MT50LP OEM Bulb	\$ 290.99
3313609	PL02717	NEC MT60LP, 50022277 OEM Bulb	\$ 234.72
3313610	PL02718	NEC MT70LP OEM Bulb	\$ 303.99
3313611	PL02719	NEC NP01LP, 50030850 OEM Bulb	\$ 359.99
3313612	PL02720	NEC NP02LP, 50031755 OEM Bulb	\$ 283.99
3313613	PL02721	NEC NP03LP, 50031756 OEM Bulb	\$ 283.99
4511947	PL02721CBH	NEC NP03LP CBH Bulb	\$ 177.99
3313614	PL02722	NEC NP04LP, 60002027 OEM Bulb	\$ 350.99
3313615	PL02723	NEC NP05LP, 60002094 OEM Bulb	\$ 257.99
4511929	PL02723CBH	NEC NP05LP CBH Bulb	\$ 107.99
3313616	PL02724	NEC NP06LP, 60002234 OEM Bulb	\$ 315.99
4505541	PL02724CBH	NEC NP06LP CBH Bulb	\$ 152.99
3313617	PL02725	NEC NP07LP, 60002447 OEM Bulb	\$ 198.99
4505540	PL02725CBH	NEC NP07LP CBH Bulb	\$ 111.99
3313618	PL02726	NEC NP08LP, 60002446 OEM Bulb	\$ 332.99
3313619	PL02727	NEC NP09LP OEM Bulb	\$ 479.99
3313620	PL02728	NEC NP10LP, 60002407 OEM Bulb	\$ 284.99
3313621	PL02729	NEC NP12LP OEM Bulb	\$ 551.99
3313622	PL02730	NEC NP13LP, 60002853 OEM Bulb	\$ 183.99
3313623	PL02731	NEC NP14LP, 60002852 OEM Bulb	\$ 238.99
3313624	PL02732	NEC NP15LP OEM Bulb	\$ 206.99
3313625	PL02733	NEC NP16LP, 60003120 OEM Bulb	\$ 368.68
3313626	PL02734	NEC NP17LP, 60003127 OEM Bulb	\$ 262.99
3313627	PL02735	NEC NP18LP, 60003259 OEM Bulb	\$ 281.99
3313628	PL02736	NEC NP19LP OEM Bulb	\$ 696.99
3313629	PL02737	NEC NP20LP OEM Bulb	\$ 300.99
3313630	PL02738	Viewsonic RLC-018, P8384-1001 OEM Bulb	\$ 281.99
3313631	PL02739	Viewsonic RLC-019 OEM Bulb	\$ 386.99
3313632	PL02740	Viewsonic RLC-020, P3784-1009 OEM Bulb	\$ 273.99
3313633	PL02741	Viewsonic RLC-026 OEM Bulb	\$ 343.99
3313634	PL02742	Viewsonic RLC-030 OEM Bulb	\$ 311.99
3313635	PL02743	Viewsonic RLC-032 OEM Bulb	\$ 292.99
3313636	PL02744	Viewsonic RLC-033 OEM Bulb	\$ 339.99
3313637	PL02745	Viewsonic RLC-034 OEM Bulb	\$ 262.99
3313638	PL02746	Viewsonic RLC-036 OEM Bulb	\$ 262.99
3313639	PL02747	Viewsonic RLC-037 OEM Bulb	\$ 303.99
3313640	PL02748	Viewsonic RLC-041 OEM Bulb	\$ 583.99
3313641	PL02749	Viewsonic RLC-044, RLC-043 OEM Bulb	\$ 517.99
3313642	PL02750	Viewsonic RLC-045 OEM Bulb	\$ 470.99
3313643	PL02751	Viewsonic RLC-046 OEM Bulb	\$ 301.99
3313644	PL02752	Viewsonic RLC-047 OEM Bulb	\$ 328.99
3313645	PL02753	Viewsonic RLC-049 OEM Bulb	\$ 446.99
3313646	PL02754	Viewsonic RLC-050 OEM Bulb	\$ 300.99
3313647	PL02755	Viewsonic RLC-051 OEM Bulb	\$ 460.99
3313648	PL02756	Viewsonic RLC-053 OEM Bulb	\$ 611.99

3313649	PL02757	Viewsonic RLC-054 OEM Bulb	\$ 351.99
3313650	PL02758	Viewsonic RLC-055 OEM Bulb	\$ 271.99
3313651	PL02759	Viewsonic RLC-056 OEM Bulb	\$ 351.04
3313652	PL02760	Viewsonic RLC-057 OEM Bulb	\$ 394.99
3313653	PL02761	Viewsonic RLC-058 OEM Bulb	\$ 356.99
3313654	PL02762	Viewsonic RLC-059 OEM Bulb	\$ 460.99
3313655	PL02763	Viewsonic RLC-061 OEM Bulb	\$ 347.99
3313656	PL02764	Viewsonic RLC-063 OEM Bulb	\$ 403.99
3313657	PL02765	Viewsonic RLC-065 OEM Bulb	\$ 300.99
3313658	PL02766	Viewsonic RLC-072 OEM Bulb	\$ 194.99
3313659	PL02767	Viewsonic RLC-073 OEM Bulb	\$ 337.99
3313660	PL02811	Optoma 5811100256-S OEM Bulb	\$ 290.99
3313661	PL02812	Vivitek 5811100686-S OEM Bulb	\$ 507.99
3313662	PL02813	Vivitek 5811100760-SVK OEM Bulb	\$ 479.99
3313663	PL02814	Vivitek 5811100784-S OEM Bulb	\$ 505.99
3313664	PL02815	Vivitek 5811100795-S OEM Bulb	\$ 498.99
3313665	PL02816	Vivitek 5811100818-S OEM Bulb	\$ 413.99
3313666	PL02817	Vivitek 5811100876-SVK OEM Bulb	\$ 366.99
3313667	PL02818	Vivitek 5811116320-SU OEM Bulb	\$ 318.99
3313668	PL02819	Vivitek 5811116519-S OEM Bulb	\$ 545.99
3313669	PL02820	Optoma 5811116519-S, BL-FS300C OEM Bulb	\$ 295.99
3313670	PL02821	Vivitek 5811116635-S OEM Bulb	\$ 536.99
3313671	PL02822	Vivitek 5811116685-SU OEM Bulb	\$ 545.99
3313672	PL02823	Vivitek 5811116765-SU OEM Bulb	\$ 678.99
3313673	PL02824	Vivitek 5811116781-S OEM Bulb	\$ 334.99
3313674	PL02825	BenQ 59.J0B01.CG1 OEM Bulb	\$ 335.99
3313675	PL02826	BenQ 59.J0C01.CG1 OEM Bulb	\$ 359.99
3313676	PL02827	BenQ 59.J8101.CG1 OEM Bulb	\$ 239.99
3313677	PL02828	BenQ 59.J9301.CG1, CS.59J99.1B1 OEM Bulb	\$ 167.99
3313678	PL02829	BenQ 59.J9401.CG1, 59.J9421.CG1 OEM Bulb	\$ 403.99
3313679	PL02830	BenQ 59.J9901.CG1, 65.J8601.001 OEM Bulb	\$ 222.99
3313241	PL02831	BenQ 5J.01201.001 OEM Bulb	\$ 283.99
3313680	PL02832	BenQ 5J.05Q01.001 OEM Bulb	\$ 598.99
3313681	PL02833	BenQ 5J.06001.001 OEM Bulb	\$ 390.99
3313682	PL02834	BenQ 5J.06W01.001 OEM Bulb	\$ 441.99
3313242	PL02835	BenQ 5J.07E01.001 OEM Bulb	\$ 479.99
3313243	PL02836	BenQ 5J.08001.001 OEM Bulb	\$ 328.99
3313244	PL02837	BenQ 5J.08G01.001 OEM Bulb	\$ 366.99
3313683	PL02838	BenQ 5J.J0105.001 OEM Bulb	\$ 277.99
3313684	PL02839	BenQ 5J.J0405.001 OEM Bulb	\$ 470.99
3313685	PL02840	BenQ 5J.J0605.001 OEM Bulb	\$ 233.99
3313686	PL02841	BenQ 5J.J0705.001 OEM Bulb	\$ 347.99
3313687	PL02842	BenQ 5J.J0A05.001 OEM Bulb	\$ 290.99
3313688	PL02843	BenQ 5J.J0T05.001 OEM Bulb	\$ 356.99
3313689	PL02844	BenQ 5J.J0W05.001 OEM Bulb	\$ 328.99
3313690	PL02845	BenQ 5J.J1M02.001 OEM Bulb	\$ 239.99
3313245	PL02881	BenQ 5J.J1V05.001 OEM Bulb	\$ 213.99
3313691	PL02882	BenQ 5J.J1X05.001 OEM Bulb	\$ 318.99
3313692	PL02883	BenQ 5J.J1Y01.001, 5J.J2A01.001 OEM Bulb	\$ 300.99
3313693	PL02884	BenQ 5J.J2605.001 OEM Bulb	\$ 470.99
3313246	PL02885	BenQ 5J.J2805.001 OEM Bulb	\$ 545.08
3313694	PL02886	BenQ 5J.J2C01.001 OEM Bulb	\$ 177.99
3313695	PL02887	BenQ 5J.J2D05.001 OEM Bulb	\$ 268.99
3313696	PL02888	BenQ 5J.J2D05.011 OEM Bulb	\$ 393.99
3313247	PL02889	BenQ 5J.J2G01.001 OEM Bulb	\$ 262.99
3313248	PL02890	BenQ 5J.J2H01.001 OEM Bulb	\$ 339.99
3313697	PL02891	BenQ 5J.J2S05.001 OEM Bulb	\$ 290.99
3313698	PL02892	BenQ 5J.J3905.001 OEM Bulb	\$ 421.60
3313699	PL02893	BenQ 5J.J3A05.001 OEM Bulb	\$ 371.99

3313700	PL02894	BenQ 5J.J3J05.001 OEM Bulb	\$ 371.99
3313701	PL02895	BenQ 5J.J3K05.001 OEM Bulb	\$ 394.99
3313702	PL02896	BenQ 5J.J3L05.001 OEM Bulb	\$ 318.99
3313703	PL02897	BenQ 5J.J3S05.001 OEM Bulb	\$ 309.99
4511948	PL02897CBH	BenQ 5J.J3S05.001 CBH Bulb	\$ 126.99
3313704	PL02898	BenQ 5J.J4G05.001 OEM Bulb	\$ 375.99
3313249	PL02899	BenQ 5J.J4J05.001 OEM Bulb	\$ 505.99
3313705	PL02900	BenQ 5J.J4N05.001 OEM Bulb	\$ 432.99
3313706	PL02901	BenQ 5J.J4R05.001 OEM Bulb	\$ 375.99
3313250	PL02902	BenQ 5J.J5X05.001 OEM Bulb	\$ 489.99
3313251	PL02903	BenQ 5J.Y1405.001 OEM Bulb	\$ 328.99
3313252	PL02904	BenQ 5J.Y1605.001 OEM Bulb	\$ 300.99
3313253	PL02905	BenQ 5J.Y1B05.001 OEM Bulb	\$ 460.99
3313707	PL02906	BenQ 5J.Y1E05.001 OEM Bulb	\$ 311.99
3313254	PL02907	BenQ 5J.Y1H05.011 OEM Bulb	\$ 460.99
3313708	PL02908	Geha 60 201608 OEM Bulb	\$ 282.99
3313709	PL02909	BenQ 60.J0804.CB2 OEM Bulb	\$ 536.99
3313710	PL02910	BenQ 60.J2010.CB2 OEM Bulb	\$ 432.99
3313711	PL02911	BenQ 60.J2104.CG1 OEM Bulb	\$ 649.99
3334444	PL02926	BenQ 60.J3503.CB1, L1624A OEM Bulb	\$ 241.99
3334445	PL02927	BenQ 60.J5016.CB1, 59.J8401.CG1 OEM Bulb	\$ 279.99
3334446	PL02928	BenQ 60.J6010.CB1 OEM Bulb	\$ 479.99
3334447	PL02929	BenQ 60.J8618.CG1, AJ-LT51 OEM Bulb	\$ 279.99
3334448	PL02930	Proxima 610 284 4627, LAMP-028 OEM Bulb	\$ 517.99
3334449	PL02931	Canon 610 287 5379, LV-LP01 OEM Bulb	\$ 328.99
3334450	PL02932	Sanyo 610 287 5386, POA-LMP25 OEM Bulb	\$ 432.99
3334451	PL02933	Sanyo 610 300 0862, OEM Bulb	\$ 265.99
3334452	PL02934	Sanyo 610 300 7267, LV-LP15 OEM Bulb	\$ 269.99
3334453	PL02935	Sanyo 610 301 0144, POA-LMP50 OEM Bulb	\$ 194.99
3334454	PL02936	3M 78-6969-9949-5, SCP715LK OEM Bulb	\$ 347.99
3334455	PL02937	3M 78-6969-9957-8, SCP740LK OEM Bulb	\$ 242.99
4505551	PL02937CBH	3M 78-6969-9957-8 CBH Bulb	\$ 173.99
3334456	PL02938	3M 78-6969-9996-6 OEM Bulb	\$ 526.99
3334457	PL02939	Kindermann 8787 000 000 OEM Bulb	\$ 386.99
3334458	PL02940	Kindermann 8967, 8790, 8789 OEM Bulb	\$ 992.99
3334459	PL02941	Mitsubishi 915B441001 OEM Bulb	\$ 123.99
3334460	PL02942	Mitsubishi 915P020010 OEM Bulb	\$ 123.99
3334461	PL02943	Mitsubishi 915P026010 OEM Bulb	\$ 123.99
3334462	PL02944	Mitsubishi 915P027010 OEM Bulb	\$ 123.99
3334463	PL02945	Mitsubishi 915P028010 OEM Bulb	\$ 123.99
3334464	PL02946	Mitsubishi 915P043010 OEM Bulb	\$ 123.99
3334465	PL02947	Mitsubishi 915P049020 OEM Bulb	\$ 123.99
3334466	PL02948	Planar 997-5247-00 OEM Bulb	\$ 640.99
3334467	PL02949	Planar 997-5248-00 OEM Bulb	\$ 451.99
3334468	PL02950	Planar 997-5465-00, DT00873 OEM Bulb	\$ 635.85
3334469	PL02951	Planar 997-5505-00 OEM Bulb	\$ 640.99
3334470	PL02952	Planar 997-5950-00 OEM Bulb	\$ 602.99
3334471	PL02953	BenQ 9E.08001.001, RLC-035 OEM Bulb	\$ 271.99
3334472	PL02954	BenQ 9E.0C101.001 OEM Bulb	\$ 441.99
3334473	PL02955	BenQ 9E.0C101.011 OEM Bulb	\$ 517.99
3334474	PL02956	BenQ 9E.Y1301.001 OEM Bulb	\$ 347.99
3334475	PL02957	Eiki AH-55001 OEM Bulb	\$ 829.99
3334476	PL02958	Eiki AH-62101 OEM Bulb	\$ 451.99
3334477	PL02959	LG AJ-LT91, 6912B22008A OEM Bulb	\$ 373.99
3334478	PL02960	Samsung BP96-00271C BP96-00449A OEM Bulb	\$ 260.99
3334479	PL02961	Samsung BP96-00497A OEM Bulb	\$ 93.99
3334480	PL02962	Samsung BP96-00677A BP96-01415A OEM Bulb	\$ 123.99
3334481	PL02963	Samsung BP96-00826A BP96-00823A OEM Bulb	\$ 154.99
3334482	PL02969	Samsung BP96-01099A OEM Bulb	\$ 123.99

3334483	PL02970	Samsung BP96-01653A OEM Bulb	\$ 170.99
3334484	PL02971	BenQ 65.J4002.001 OEM Bulb	\$ 301.99
3334485	PL02972	Dell 725-10284 OEM Bulb	\$ 337.99
3334486	PL02973	3M 78-6969-9812-5, DT00701 OEM Bulb	\$ 180.76
3334487	PL02974	3M 78-6969-9880-2, DMS800LK OEM Bulb	\$ 318.99
3334488	PL02975	3M 78-6969-9917-2 OEM Bulb	\$ 772.99
3334489	PL02976	3M 78-6969-9918-0, LKDX70 OEM Bulb	\$ 489.99
3334490	PL02977	Optoma BL-FP180F, FX.PA884-2401 OEM Bulb	\$ 281.99
3334491	PL02978	Optoma BL-FP180G OEM Bulb	\$ 318.99
3334492	PL02979	Samsung BP90-00213A BP96-01551A OEM Bulb	\$ 207.99
3334493	PL02980	Acer EC.J8100.001 OEM Bulb	\$ 216.99
3334494	PL02981	Acer EC.J9000.001, EC.K1200.001 OEM Bulb	\$ 309.99
3334495	PL02982	Acer EC.J9300.001 OEM Bulb	\$ 356.99
3334496	PL02983	Acer EC.JBU00.001 OEM Bulb	\$ 216.99
3334497	PL02984	Acer EC.JC100.001 OEM Bulb	\$ 602.99
3334498	PL02985	Acer EC.JC900.001 OEM Bulb	\$ 394.99
3334499	PL02986	Acer EC.K0100.001 OEM Bulb	\$ 385.99
3334500	PL02987	Acer EC.K0600.001 OEM Bulb	\$ 318.99
3334501	PL02988	Acer EC.K0700.001 OEM Bulb	\$ 332.99
3334502	PL02989	Acer EC.K1300.001 OEM Bulb	\$ 470.99
3334503	PL02990	Acer EC.K1400.001 OEM Bulb	\$ 394.99
3334504	PL02991	3M EP7720LK, 78-6969-9294-6 OEM Bulb	\$ 361.52
3334505	PL02992	Promethean EST-P1-LAMP OEM Bulb	\$ 536.99
3334506	PL02993	Eiki P8984-1021, SP-LAMP-034 OEM Bulb	\$ 375.99
3334507	PL02994	BoxLight PHOENIX35-930 OEM Bulb	\$ 479.99
3334508	PL02995	Yamaha PJL-327 OEM Bulb	\$ 451.99
3334509	PL02996	Yamaha PJL-427 OEM Bulb	\$ 356.99
3334510	PL02997	Yamaha PJL-5015 OEM Bulb	\$ 763.99
3334511	PL02998	Yamaha PJL-520 OEM Bulb	\$ 475.99
3334512	PL02999	Yamaha PJL-625 OEM Bulb	\$ 375.99
3334513	PL03000	Yamaha PJL-725 OEM Bulb	\$ 267.99
3334514	PL03001	JVC PK-L2210UP, PK-L2210U OEM Bulb	\$ 230.99
3334515	PL03002	Promethean PRM25-LAMP OEM Bulb	\$ 774.08
3334516	PL03003	Promethean POA-LMP140 OEM Bulb	\$ 221.99
3334517	PL03004	CineVersum R8760002 OEM Bulb	\$ 848.99
3334518	PL03005	Barco R9832747 OEM Bulb	\$ 640.99
3334519	PL03006	Barco R9841111 (Single) OEM Bulb	\$ 1,061.17
3334520	PL03007	Barco R9841761 OEM Bulb	\$ 640.99
3334521	PL03008	Barco R9841805 OEM Bulb	\$ 1,339.99
3334522	PL03009	Barco R9841822 OEM Bulb	\$ 1,097.99
3334523	PL03010	Barco R9841823 OEM Bulb	
3334524	PL03011	Barco R9841826 OEM Bulb	\$ 1,150.99
3334525	PL03012	Barco R9841828, R9841824 OEM Bulb	\$ 1,339.99
3334526	PL03013	Barco R9842020, R764225 OEM Bulb	\$ 961.99
3334527	PL03014	Barco R9871111 OEM Bulb	\$ 1,339.99
3334528	PL03015	Viewsonic RLC-014, P4184-1005 OEM Bulb	\$ 240.99
3344904	PL03019	Panasonic TY-LA1001 OEM Bulb	\$ 123.99
3344905	PL03020	Panasonic TY-LA1500 OEM Bulb	\$ 123.99
3344906	PL03021	Panasonic TY-LA2004 TY-LA2004JS OEM Bulb	\$ 123.99
3344907	PL03022	Panasonic TY-LA2005 OEM Bulb	\$ 123.99
3344908	PL03023	Panasonic TY-LA2006, TYLA2006 OEM Bulb	\$ 123.99
3344909	PL03024	Projector U2-150, 28-640 OEM Bulb	\$ 582.99
3344910	PL03025	Mitsubishi U3-120, U3-130 OEM Bulb	\$ 224.99
3344911	PL03026	Hitachi UX21511 OEM Bulb	\$ 123.99
3344912	PL03027	Hitachi UX21513, LM500 OEM Bulb	\$ 123.99
3344913	PL03028	Hitachi UX21514 OEM Bulb	\$ 75.99
3344914	PL03029	Hitachi UX21516, LP700 OEM Bulb	\$ 123.99
3344915	PL03030	Hitachi UX21517, LM520 OEM Bulb	\$ 123.99
3344916	PL03031	Hitachi UX25951 OEM Bulb	\$ 123.99

3344917	PL03032	Epson V13H010L08, ELPLP08 OEM Bulb	\$ 317.99
3344918	PL03033	Epson V13H010L09, ELPLP09 OEM Bulb	\$ 358.99
3344919	PL03034	Epson V13H010L10, V13H010L10B OEM Bulb	\$ 479.99
3344920	PL03035	Epson V13H010L12, ELPLP12 OEM Bulb	\$ 235.99
3344922	PL03037	Epson V13H010L15, ELPLP15 OEM Bulb	\$ 230.99
3344923	PL03038	Epson V13H010L18, ELPLP18 OEM Bulb	\$ 281.99
3344924	PL03039	Epson V13H010L19, ELPLP19 OEM Bulb	\$ 356.99
3344925	PL03040	Epson V13H010L21, ELPLP21 OEM Bulb	\$ 336.99
3344926	PL03041	Epson V13H010L22, ELPLP22 OEM Bulb	\$ 302.99
3344927	PL03042	Epson V13H010L25, ELPLP25 OEM Bulb	\$ 236.99
3344928	PL03043	Epson V13H010L27, ELPLP27 OEM Bulb	\$ 267.99
3344929	PL03044	Epson V13H010L28, ELPLP28 OEM Bulb	\$ 250.99
3344930	PL03045	Epson V13H010L29, ELPLP29 OEM Bulb	\$ 258.99
4511925	PL03045CBH	Epson V13H010L29 CBH Bulb	\$ 107.99
3344931	PL03046	Epson V13H010L30, ELPLP30 OEM Bulb	\$ 258.99
3344932	PL03047	Epson V13H010L31, ELPLP31 OEM Bulb	\$ 278.99
3344933	PL03048	Epson V13H010L32, ELPLP32 OEM Bulb	\$ 320.99
3344934	PL03049	Epson V13H010L33, ELPLP33 OEM Bulb	\$ 226.99
3344935	PL03050	Epson V13H010L34, ELPLP34 OEM Bulb	\$ 281.99
4593603	PL03050CBH	Epson V13H010L34, ELPLP34 CBH Bulb	\$ 100.99
3344936	PL03051	Epson V13H010L36, ELPLP36 OEM Bulb	\$ 226.99
3344937	PL03052	Epson V13H010L37, ELPLP37 OEM Bulb	\$ 326.99
3344938	PL03053	Epson V13H010L38, ELPLP38 OEM Bulb	\$ 453.99
3344939	PL03054	Epson V13H010L41, ELPLP41 OEM Bulb	\$ 187.99
3344940	PL03055	Epson V13H010L44, ELPLP44 OEM Bulb	\$ 252.99
3344941	PL03056	Epson V13H010L45, ELPLP45 OEM Bulb	\$ 358.99
3344942	PL03057	Epson V13H010L48, ELPLP48 OEM Bulb	\$ 489.99
3344943	PL03058	Epson V13H010L50, ELPLP50 OEM Bulb	\$ 235.99
3344944	PL03059	Epson V13H010L53, ELPLP53 OEM Bulb	\$ 209.99
3344945	PL03060	Epson V13H010L54, ELPLP54 OEM Bulb	\$ 192.99
3344946	PL03061	Epson V13H010L55, ELPLP55 OEM Bulb	\$ 332.99
3344947	PL03062	Epson V13H010L56, ELPLP56 OEM Bulb	\$ 243.99
3344948	PL03063	Epson V13H010L57, ELPLP57 OEM Bulb	\$ 211.99
3344949	PL03064	Epson V13H010L58, ELPLP58 OEM Bulb	\$ 213.99
4511930	PL03064CBH	Epson V13H010L58, ELPLP58 CBH Bulb	\$ 107.99
3344950	PL03065	Epson V13H010L60, ELPLP60 OEM Bulb	\$ 196.99
3344951	PL03066	Epson V13H010L61, ELPLP61 OEM Bulb	\$ 189.99
3344952	PL03067	Epson V13H010L66, ELPLP66 OEM Bulb	\$ 356.99
3344953	PL03068	Epson V13H010L68, ELPLP68 OEM Bulb	\$ 194.99
4500403	PL03068CBH	Epson V13H010L68 CBH Bulb	\$ 152.99
3344954	PL03069	Mitsubishi VLT-D2010LP OEM Bulb	\$ 262.99
3344955	PL03070	Mitsubishi VLT-EX100LP OEM Bulb	\$ 245.99
3344956	PL03071	Mitsubishi VLT-EX240LP OEM Bulb	\$ 204.99
3344957	PL03072	Mitsubishi VLT-HC3800LP OEM Bulb	\$ 194.99
3344958	PL03073	Mitsubishi VLT-HC3LP OEM Bulb	\$ 281.99
3344959	PL03074	Mitsubishi VLT-HC5000LP OEM Bulb	\$ 319.99
3344960	PL03075	Mitsubishi VLT-HC6800LP OEM Bulb	\$ 574.99
3344961	PL03076	Mitsubishi VLT-HC7000LP OEM Bulb	\$ 367.99
3344962	PL03077	Mitsubishi VLT-HC7800LP OEM Bulb	\$ 318.99
3344963	PL03078	Mitsubishi VLT-HC900LP OEM Bulb	\$ 265.99
3344964	PL03080	Sanyo 610 301 6047OEM Bulb	\$ 245.99
3344965	PL03081	Philips 610 301 7167, LCA3121 OEM Bulb	\$ 166.99
3344966	PL03082	BoxLight 610 303 5826OEM Bulb	\$ 250.99
3344967	PL03083	BoxLight 610 304 5214 OEM Bulb	\$ 245.99
3344968	PL03084	Sanyo 610 305 1130, POA-LMP72 OEM Bulb	\$ 345.99
3344969	PL03085	Sanyo 610 305 5602 OEM Bulb	\$ 234.99
3344970	PL03086	Sanyo 610 305 8801, POA-LMP56 OEM Bulb	\$ 165.99
3344971	PL03087	Sanyo 610 306 5977, POA-LMP67 OEM Bulb	\$ 277.99
3344972	PL03088	Sanyo 610 307 7925 OEM Bulb	\$ 237.99

4505545	PL03088CBH	Sanyo 610 307 7925 CBH Bulb	\$ 171.99
3344973	PL03089	Sanyo 610 308 1786, POA-LMP68 OEM Bulb	\$ 358.99
3344974	PL03090	Sanyo 610 309 2706 OEM Bulb	\$ 245.99
3344975	PL03091	Sanyo 610 309 3802 OEM Bulb	\$ 286.99
3344976	PL03092	Sanyo 610 311 0486, POA-LMP66 OEM Bulb	\$ 148.99
3344977	PL03093	Sanyo 610 314 9127, POA-LMP81 OEM Bulb	\$ 314.99
3344978	PL03094	Sanyo 610 315 7689 OEM Bulb	\$ 363.99
3344979	PL03095	Sanyo 610 317 5355, POA-LMP86 OEM Bulb	\$ 152.99
3344980	PL03096	Sanyo 610 323 0719, POA-LMP93 OEM Bulb	\$ 122.99
3344981	PL03097	Sanyo 610 323 0726, POA-LMP90 OEM Bulb	\$ 247.99
4505542	PL03097CBH	Sanyo 610 323 0726, POA-LMP90 CBH Bulb	\$ 152.99
3344982	PL03098	Sanyo 610 323 5394, POA-LMP95 OEM Bulb	\$ 507.99
3344983	PL03099	Sanyo 610 323 5998, POA-LMP94 OEM Bulb	\$ 301.99
3344984	PL03100	Sanyo 610 325 2957, POA-LMP98 OEM Bulb	\$ 273.99
4593604	PL03100CBH	Sanyo 610 325 2957, POA-LMP98 CBH Bulb	\$ 196.99
3344985	PL03101	Sanyo 610 327 4928 OEM Bulb	\$ 230.99
3344986	PL03102	Sanyo 610 328 6549, POA-LMP102 OEM Bulb	\$ 197.99
3344987	PL03103	Sanyo 610 328 7362 OEM Bulb	\$ 230.99
3344988	PL03104	Sanyo 610 330 4564, POA-LMP107 OEM Bulb	\$ 290.99
4511926	PL03104CBH	Sanyo 610 330 4564, POA-LMP107 CBH Bulb	\$ 133.99
3344989	PL03105	Sanyo 610 330 7329 OEM Bulb	\$ 234.99
3344990	PL03106	Sanyo 610 331 6345, POA-LMP103 OEM Bulb	\$ 377.99
3344991	PL03107	Sanyo 610 332 3855, POA-LMP106 OEM Bulb	\$ 195.99
3344992	PL03108	Sanyo 610 333 9740, POA-LMP111 OEM Bulb	\$ 404.99
3344993	PL03109	Sanyo 610 334 2788, POA-LMP108 OEM Bulb	\$ 430.99
3344994	PL03110	Sanyo 610 334 6267, POA-LMP109 OEM Bulb	\$ 319.99
3344995	PL03111	Sanyo 610 334 9565, POA-LMP115 OEM Bulb	\$ 203.99
4593605	PL03111CBH	Sanyo 610 334 9565, POA-LMP115 CBH Bulb	\$ 145.99
3344996	PL03112	Sanyo 610 335 8093, POA-LMP116 OEM Bulb	\$ 306.99
3344997	PL03113	Sanyo 610 335 8406, POA-LMP117 OEM Bulb	\$ 240.99
3344998	PL03114	Sanyo 610 336 0362, POA-LMP113 OEM Bulb	\$ 358.99
3344999	PL03115	Sanyo 610 336 5404, POA-LMP114 OEM Bulb	\$ 267.99
3345000	PL03116	Sanyo 610 337 0262, POA-LMP104 OEM Bulb	\$ 489.99
3345001	PL03117	Sanyo 610 337 1764, POA-LMP118 OEM Bulb	\$ 284.99
3345002	PL03118	Sanyo 610 337 9937, POA-LMP121 OEM Bulb	\$ 470.99
3345003	PL03119	Sanyo 610 339 8600, POA-LMP127 OEM Bulb	\$ 422.99
3345004	PL03120	Sanyo 610 340 0341, POA-LMP122 OEM Bulb	\$ 205.99
3345005	PL03121	Sanyo 610 340 8569, POA-LMP126 OEM Bulb	\$ 424.99
3345006	PL03122	Sanyo 610 341 1941 OEM Bulb	\$ 338.99
3345007	PL03123	Sanyo 610 341 7493, POA-LMP129 OEM Bulb	\$ 150.99
3345008	PL03124	Sanyo 610 341 9497 OEM Bulb	\$ 583.99
3345009	PL03125	Sanyo 610 343 2069, POA-LMP131 OEM Bulb	\$ 262.99
3345010	PL03126	Sanyo 610 344 5120, POA-LMP135 OEM Bulb	\$ 347.99
3345011	PL03127	Sanyo 610 345 2456, POA-LMP132 OEM Bulb	\$ 300.99
3345012	PL03128	Sanyo 610 346 4633, POA-LMP138 OEM Bulb	\$ 536.99
3345013	PL03129	Sanyo 610 346 9607, POA-LMP136 OEM Bulb	\$ 507.99
3345014	PL03130	Sanyo 610 347 5158, POA-LMP137 OEM Bulb	\$ 316.99
3345015	PL03131	Sanyo 610 347 8791, POA-LMP139 OEM Bulb	\$ 583.99
3345016	PL03132	Sanyo 610 349 0847, POA-LMP141 OEM Bulb	\$ 470.99
3345017	PL03133	Sanyo 610 349 7518, POA-LMP142 OEM Bulb	\$ 187.99
3345018	PL03134	Sharp AN-100LP, AH11201 OEM Bulb	\$ 358.99
3345019	PL03135	Sharp AN-B10LP, BQC-PGB10S OEM Bulb	\$ 294.99
3345020	PL03144	Sharp AN-K2LP, AH-57201 OEM Bulb	\$ 315.99
3345021	PL03145	Sharp AN-MB60LP OEM Bulb	\$ 328.99
3345022	PL03146	Sharp AN-MB70LP, AH-35001 OEM Bulb	\$ 267.99
3345023	PL03147	Sharp AN-P25LP, BQC-XGP25X//1 OEM Bulb	\$ 358.99
3345024	PL03148	Sharp AN-P610LP OEM Bulb	\$ 734.99
3345025	PL03149	Sharp AN-PH50LP1, AH-45001 OEM Bulb	\$ 611.99
3345026	PL03150	Sharp AN-PH50LP2, AH-45002 OEM Bulb	\$ 611.99

3345027	PL03151	Sharp AN-R65LP1, AN-R65LP2 OEM Bulb	\$ 233.99
3345028	PL03152	Sharp AN-XR10L2 OEM Bulb	\$ 326.99
3345029	PL03153	Sharp AN-XR20L2 OEM Bulb	\$ 215.99
3345030	PL03154	Sharp AN-XR20LP, AH-66271 OEM Bulb	\$ 277.99
3345031	PL03155	Sharp AN-XR30LP, AN-XR30LP/1 OEM Bulb	\$ 394.99
3345032	PL03156	Sharp AN-Z200LP OEM Bulb	\$ 403.99
3345033	PL03157	Sharp AN-Z90LP, BQC-XVZ90++1 OEM Bulb	\$ 300.99
3345034	PL03158	JVC BHL-5009-S, BHL5009-S(P) OEM Bulb	\$ 264.99
3345035	PL03159	JVC BHL-5010-S OEM Bulb	\$ 470.99
3345036	PL03160	Samsung BP96-00224A BP96-00224B OEM Bulb	\$ 123.99
3345037	PL03161	Samsung BP96-00224J OEM Bulb	\$ 123.99
3345038	PL03162	Elmo EV-200LAMP OEM Bulb	\$ 451.99
3345039	PL03163	NEC GT60LP, 456-9060 OEM Bulb	\$ 317.99
3345040	PL03164	3D HD42lamp OEM Bulb	\$ 375.99
3345041	PL03165	Kindermann KX3300-LAMP OEM Bulb	\$ 772.99
3345042	PL03166	Kindermann KX450W-LAMP OEM Bulb	\$ 772.99
3345043	PL03167	HP L1695A OEM Bulb	\$ 320.99
3345044	PL03168	HP L1755A OEM Bulb	\$ 245.99
3345045	PL03169	HP L1809A OEM Bulb	\$ 592.99
3345046	PL03170	HP L2114A, L2114-80001 OEM Bulb	\$ 257.99
3345047	PL03171	InFocus LAMP-031, 21 226 OEM Bulb	\$ 262.99
3345048	PL03172	Dream LAMPCT80 OEM Bulb	\$ 961.99
3345049	PL03173	Philips LCA3107 OEM Bulb	\$ 279.99
3345050	PL03174	Philips LCA3108 OEM Bulb	\$ 279.99
3345051	PL03175	Philips LCA3111 OEM Bulb	\$ 224.99
3345052	PL03176	Philips LCA3115 OEM Bulb	\$ 161.99
3345053	PL03177	Philips LCA3116 OEM Bulb	\$ 309.99
3345054	PL03178	Philips LCA3118 OEM Bulb	\$ 311.99
3345055	PL03179	Philips LCA3124, LCA3123 OEM Bulb	\$ 243.99
3345056	PL03180	Eiki LC-WSP3000LAMP OEM Bulb	\$ 640.99
3345057	PL03181	Lenovo LENOVO-TD319 OEM Bulb	\$ 347.99
3345058	PL03182	NEC LH01LP, 50027115 OEM Bulb	\$ 356.99
3345059	PL03183	NEC LH02LP, 50028199 OEM Bulb	\$ 356.99
3345060	PL03184	Sony LMP-E191 OEM Bulb	\$ 432.99
3345061	PL03185	Sony LMP-F250 OEM Bulb	\$ 763.99
3345062	PL03186	Sony LMP-H202 OEM Bulb	\$ 621.99
4500404	PL03186CBH	Sony LMP-H202 CBH Bulb	\$ 177.99
3345063	PL03187	NEC LT30LP, 50029555 OEM Bulb	\$ 224.99
3345064	PL03188	Runco Runco-LS3-LAMP OEM Bulb	\$ 829.99
3345065	PL03189	Runco RUPA 007150 OEM Bulb	\$ 706.99
3345066	PL03190	Runco RUPA-006100, 151-1033-00 OEM Bulb	\$ 952.99
3345067	PL03191	Runco RUPA-007175 OEM Bulb	\$ 861.27
3345069	PL03193	BoxLight SEATTLEX30N-930 OEM Bulb	\$ 602.99
3345070	PL03194	Sagem SLP510 OEM Bulb	\$ 734.99
3345071	PL03195	Optoma SP.80N01.001, BL-FS200B OEM Bulb	\$ 283.99
3345072	PL03196	Optoma SP.80V01.001, BL-FS200A OEM Bulb	\$ 356.99
3345073	PL03197	Optoma SP.80Y01.001, BL-FP200A OEM Bulb	\$ 286.99
3345074	PL03198	Optoma SP.81218.001, BL-FU150A OEM Bulb	\$ 236.99
3345075	PL03199	Optoma SP.81C01.001, BL-FU250C OEM Bulb	\$ 320.99
3345076	PL03200	Optoma SP.81D01.001, BL-FU250D OEM Bulb	\$ 386.99
3345077	PL03201	Optoma SP.81G01.001, BL-FU200B OEM Bulb	\$ 275.99
3345078	PL03202	Optoma SP.81R01G001, BL-FP200B OEM Bulb	\$ 281.99
3345079	PL03203	Optoma SP.82F01.001, BL-FP156A OEM Bulb	\$ 441.99
3345080	PL03204	Optoma SP.82G01.001, BL-FU180A OEM Bulb	\$ 196.99
3345081	PL03205	Optoma SP.83C01G001, 50023919 OEM Bulb	\$ 261.99
3442724	PL03244	Acer SP.83F01G001 OEM Bulb	\$ 262.99
3442725	PL03245	Optoma SP.83R01G001, BL-FP230A OEM Bulb	\$ 264.99
3442726	PL03246	Optoma SP.85E01G001, BL-FS180A OEM Bulb	\$ 356.99
3442727	PL03247	Optoma SP.85F01G001, BL-FU220B OEM Bulb	\$ 479.99

3442728	PL03248	Nobo SP.85R01GC01, BL-FP230C OEM Bulb	\$ 282.99
3442729	PL03249	Acer SP.85S01G001 OEM Bulb	\$ 239.99
3442730	PL03250	Acer SP.85Y01GC01, EC.J2901.001 OEM Bulb	\$ 300.99
3442731	PL03251	Acer SP.86J01GC01 OEM Bulb	\$ 193.99
3442732	PL03252	Optoma SP.86R01GC01 OEM Bulb	\$ 315.13
3442733	PL03253	Optoma SP.86S01GC01 OEM Bulb	\$ 368.99
3442734	PL03254	Optoma SP.87J01G.C01 OEM Bulb	\$ 385.99
3442735	PL03255	Optoma SP.87M01GC01, BL-FU220C OEM Bulb	\$ 366.99
3442736	PL03256	Optoma SP.87S01GC01, BL-FU260A OEM Bulb	\$ 422.99
3442737	PL03257	Optoma SP.88B01GC01, BL-FP330A OEM Bulb	\$ 659.99
3442738	PL03258	Optoma SP.88E01GC01, BL-FP280B OEM Bulb	\$ 375.99
3442739	PL03259	Optoma SP.88N01GC01, BL-FS180B OEM Bulb	\$ 224.99
3442740	PL03260	Optoma SP.88R01GC01 OEM Bulb	\$ 196.99
3442741	PL03261	Optoma SP.89601.001 OEM Bulb	\$ 342.99
3442742	PL03262	Optoma SP.89F01GC01, BL-FS180C OEM Bulb	\$ 249.99
3442743	PL03263	Optoma SP.89M01GC01, BL-FP200F OEM Bulb	\$ 328.99
3442744	PL03264	Optoma SP.89Z01GC01, BL-FP165A OEM Bulb	\$ 347.99
3442745	PL03265	Optoma SP.8AE01GC01, BL-FP200E OEM Bulb	\$ 356.99
3442746	PL03266	Optoma SP.8AF01GC01, BL-FU220D OEM Bulb	\$ 297.99
3442747	PL03267	Optoma SP.8BB01GC01, BL-FP200G OEM Bulb	\$ 328.99
3442748	PL03268	Optoma SP.8BY01GC01, BL-FU280B OEM Bulb	\$ 555.99
3442749	PL03269	Optoma SP.8EF01GC01, BL-FP180E OEM Bulb	\$ 328.99
3442750	PL03270	Optoma SP.8EH01GC01, BL-FU185A OEM Bulb	\$ 281.99
3442751	PL03271	Optoma SP.8FB01GC01, BL-FP280D OEM Bulb	\$ 640.99
3442752	PL03272	Optoma SP.8FE01GC01 OEM Bulb	\$ 243.99
3442753	PL03273	Optoma SP.8JA01GC01 OEM Bulb	\$ 215.99
3442754	PL03274	Optoma SP.8JQ01GC01, BL-FP230F OEM Bulb	\$ 394.99
3442755	PL03275	Optoma SP.8JR03GC01, BL-FU280C OEM Bulb	\$ 432.99
3442756	PL03276	Optoma SP.8LE01GC01, BL-FP200H OEM Bulb	\$ 300.99
3442757	PL03277	Optoma SP.8LG01GC01 OEM Bulb	\$ 243.99
3442758	PL03278	Optoma SP.8LL01GC01, BL-FP280F OEM Bulb	\$ 659.99
3442759	PL03280	Optoma SP.8MQ01GC01 OEM Bulb	\$ 356.99
3442760	PL03281	Optoma SP.8MW01GC01 OEM Bulb	\$ 356.99
3442761	PL03282	Optoma SP.8MY01GC01, BL-FP230H OEM Bulb	\$ 347.99
3442762	PL03283	Optoma SP.L1301.001, BL-FU250F OEM Bulb	\$ 356.99
3442763	PL03284	Optoma SP.L3703.001, BL-FU250E OEM Bulb	\$ 300.99
3442764	PL03285	InFocus SP-LAMP-005 OEM Bulb	\$ 281.99
3442765	PL03286	Toshiba TDPLW3A OEM Bulb	\$ 256.99
3442766	PL03287	HP TGASF002080A-J OEM Bulb	\$ 309.99
3442767	PL03288	Toshiba TLPL55 OEM Bulb	\$ 181.99
3442768	PL03289	Toshiba TLPL6 OEM Bulb	\$ 267.99
3442769	PL03290	Toshiba TLPL78 OEM Bulb	\$ 151.99
3442770	PL03291	Toshiba TLPL79 OEM Bulb	\$ 211.99
3442771	PL03292	Toshiba TLPLB2 OEM Bulb	\$ 237.99
3442772	PL03293	Toshiba TLPLB2P OEM Bulb	\$ 273.99
3442773	PL03294	Toshiba TLPLF6 OEM Bulb	\$ 290.99
3442774	PL03295	Toshiba TLPLMT70 OEM Bulb	\$ 470.99
3442775	PL03296	Toshiba TLPLP20 OEM Bulb	\$ 300.99
3442776	PL03297	Toshiba TLPLP8 OEM Bulb	\$ 413.99
3442777	PL03298	Toshiba TLPLV1 OEM Bulb	\$ 175.99
3442778	PL03299	Toshiba TLPLV10 OEM Bulb	\$ 317.99
3442779	PL03300	Toshiba TLPLV2 OEM Bulb	\$ 167.99
3442780	PL03301	Toshiba TLPLV3, VLT-SE1LP OEM Bulb	\$ 256.99
3442781	PL03302	Toshiba TLPLV4 OEM Bulb	\$ 179.99
3442782	PL03303	Toshiba TLPLV5 OEM Bulb	\$ 243.99
3442783	PL03304	Toshiba TLPLV7 OEM Bulb	\$ 343.99
3442784	PL03305	Toshiba TLPLV8 OEM Bulb	\$ 243.99
3442785	PL03306	Toshiba TLPLV9 OEM Bulb	\$ 385.99
3442786	PL03307	Toshiba TLPLW1 OEM Bulb	\$ 181.99

3442787	PL03308	Toshiba TLPLW10 OEM Bulb	\$ 297.99
3442788	PL03309	Toshiba TLPLW11 OEM Bulb	\$ 279.99
3442789	PL03310	Toshiba TLPLW12 OEM Bulb	\$ 318.99
3442790	PL03311	Toshiba TLPLW13 OEM Bulb	\$ 373.99
3442791	PL03312	Toshiba TLPLW14, TLPLW28G OEM Bulb	\$ 347.99
3442792	PL03313	Toshiba TLPLW15 OEM Bulb	\$ 373.99
3442793	PL03314	Toshiba TLPLW2 OEM Bulb	\$ 300.99
3442794	PL03315	Toshiba TLPLW23 OEM Bulb	\$ 331.99
3442795	PL03316	Toshiba TLPLW27G OEM Bulb	\$ 583.99
3442796	PL03317	Toshiba TLPLW3 OEM Bulb	\$ 231.99
3442797	PL03318	Toshiba TLPLW5 OEM Bulb	\$ 273.99
3442798	PL03319	Toshiba TLPLW6 OEM Bulb	\$ 517.99
3442799	PL03320	Toshiba TLPLW9 OEM Bulb	\$ 332.99
3442800	PL03321	Mitsubishi VLT-L01LP OEM Bulb	\$ 449.99
3442801	PL03322	Mitsubishi VLT-PX1LP OEM Bulb	\$ 300.99
3442802	PL03323	Mitsubishi VLT-SD105LP OEM Bulb	\$ 169.99
3442803	PL03324	Mitsubishi VLT-SL6LP OEM Bulb	\$ 281.99
3442804	PL03325	Mitsubishi VLT-X400LP OEM Bulb	\$ 301.99
3442805	PL03326	Mitsubishi VLT-X500LP OEM Bulb	\$ 351.99
3442806	PL03327	Mitsubishi VLT-X70LP OEM Bulb	\$ 309.99
3442807	PL03328	Mitsubishi VLT-XD110LP OEM Bulb	\$ 239.99
3442808	PL03329	Mitsubishi VLT-XD2000LP OEM Bulb	\$ 320.99
4593606	PL03329CBH	Mitsubishi VLT-XD2000LP CBH Bulb	\$ 133.99
3442809	PL03330	Mitsubishi VLT-XD205LP OEM Bulb	\$ 297.99
4511931	PL03330CBH	Mitsubishi VLT-XD205LP CBH Bulb	\$ 126.99
3442810	PL03331	Mitsubishi VLT-XD206LP OEM Bulb	\$ 336.99
3442811	PL03332	Mitsubishi VLT-XD210LP OEM Bulb	\$ 328.99
3442812	PL03333	Mitsubishi VLT-XD221LP OEM Bulb	\$ 170.99
3442813	PL03334	Mitsubishi VLT-XD280LP OEM Bulb	\$ 441.99
3442814	PL03335	Mitsubishi VLT-XD300LP OEM Bulb	\$ 290.99
3442815	PL03336	Mitsubishi VLT-XD350LP OEM Bulb	\$ 409.99
3442816	PL03337	Mitsubishi VLT-XD400LP OEM Bulb	\$ 171.99
3442817	PL03338	Mitsubishi VLT-XD420LP OEM Bulb	\$ 273.99
3442818	PL03339	Mitsubishi VLT-XD470LP OEM Bulb	\$ 375.99
3442819	PL03340	Mitsubishi VLT-XD500LP OEM Bulb	\$ 294.99
3442820	PL03341	Mitsubishi VLT-XD510LP OEM Bulb	\$ 294.99
3442821	PL03342	Mitsubishi VLT-XD520LP OEM Bulb	\$ 386.99
3442822	PL03343	Mitsubishi VLT-XD560LP OEM Bulb	\$ 375.99
3442823	PL03344	Mitsubishi VLT-XD600LP OEM Bulb	\$ 262.99
3442824	PL03345	Mitsubishi VLT-XD70LP OEM Bulb	\$ 311.99
3442825	PL03346	Mitsubishi VLT-XD8000LP OEM Bulb	\$ 350.99
3442826	PL03347	Mitsubishi VLT-XD95LP OEM Bulb	\$ 470.99
3442827	PL03348	Mitsubishi VLT-XL2LP OEM Bulb	\$ 358.99
3442828	PL03349	Mitsubishi VLT-XL30LP OEM Bulb	\$ 341.99
3442829	PL03350	Mitsubishi VLT-XL550LP OEM Bulb	\$ 458.99
4511932	PL03350CBH	Mitsubishi VLT-XL550LP CBH Bulb	\$ 133.99
3442830	PL03351	Mitsubishi VLT-XL5950LP OEM Bulb	\$ 305.99
3442831	PL03352	Mistubishi VLT-XL5LP OEM Bulb	\$ 217.99
4593607	PL03352CBH	Mistubishi VLT-XL5LP CBH Bulb	\$ 152.99
3442832	PL03353	Mistubishi VLT-XL650LP OEM Bulb	\$ 361.99
3442833	PL03354	Mistubishi VLT-XL6600LP OEM Bulb	\$ 763.99
3442834	PL03355	Sony XL-5300U OEM Bulb	\$ 123.99
3442835	PL03356	Runco VX-3000d-lamp OEM Bulb	\$ 772.99
3442836	PL03357	Vizio W347DD01492 OEM Bulb	\$ 233.99
3442837	PL03358	Sony XL-2000, A1601753A OEM Bulb	\$ 123.99
3442838	PL03359	Toshiba TBL4-LMP, 72782309 OEM Bulb	\$ 252.99
3442839	PL03360	Toshiba TDP-F1, 400-0003-00 OEM Bulb	\$ 375.99
3442840	PL03361	Acer EC.J6900.001 OEM Bulb	\$ 220.99
3442841	PL03362	Acer EC.J6900.003 OEM Bulb	\$ 318.99

3442842	PL03363	Acer EC.J8000.001 OEM Bulb	\$ 318.99
3442843	PL03364	InFocus SP-LAMP-007 OEM Bulb	\$ 188.99
3442844	PL03365	Toshiba SP-LAMP-009, 31P9870 OEM Bulb	\$ 251.99
3442845	PL03366	InFocus SP-LAMP-012 OEM Bulb	\$ 262.99
3442846	PL03367	Toshiba SP-LAMP-013, TLPLP6 OEM Bulb	\$ 403.99
3442847	PL03368	InFocus SP-LAMP-017, 11350892 OEM Bulb	\$ 222.99
3442848	PL03369	InFocus SP-LAMP-019 OEM Bulb	\$ 245.99
3442849	PL03370	InFocus SP-LAMP-020, 28-091 OEM Bulb	\$ 952.99
3442850	PL03371	InFocus SP-LAMP-021 OEM Bulb	\$ 205.99
3442851	PL03372	InFocus SP-LAMP-022, 265109 OEM Bulb	\$ 228.59
3442852	PL03373	InFocus SP-LAMP-024 OEM Bulb	\$ 262.99
3442853	PL03374	InFocus SP-LAMP-025 OEM Bulb	\$ 385.99
3442854	PL03375	InFocus SP-LAMP-026 OEM Bulb	\$ 249.38
3442855	PL03376	InFocus SP-LAMP-027 OEM Bulb	\$ 358.99
4511933	PL03376CBH	InFocus SP-LAMP-027 CBH Bulb	\$ 158.99
3442856	PL03377	InFocus SP-LAMP-028 OEM Bulb	\$ 292.99
3442857	PL03378	InFocus SP-LAMP-032 OEM Bulb	\$ 302.99
3442858	PL03379	InFocus SP-LAMP-033 OEM Bulb	\$ 245.99
3442859	PL03380	InFocus SP-LAMP-034, L2139A OEM Bulb	\$ 392.53
3442860	PL03381	InFocus SP-LAMP-037 OEM Bulb	\$ 347.99
3442861	PL03382	InFocus SP-LAMP-038 OEM Bulb	\$ 200.99
3442862	PL03383	InFocus SP-LAMP-039 SP-LAMP-045 OEM Bulb	\$ 213.99
3442863	PL03384	InFocus SP-LAMP-040 OEM Bulb	\$ 328.99
3442864	PL03385	InFocus SP-LAMP-041 OEM Bulb	\$ 309.99
3442865	PL03386	InFocus SP-LAMP-042 OEM Bulb	\$ 403.99
3442866	PL03387	InFocus SP-LAMP-043 OEM Bulb	\$ 317.99
4505547	PL03387CBH	InFocus SP-LAMP-043 CBH Bulb	\$ 171.99
3442867	PL03388	InFocus SP-LAMP-044 OEM Bulb	\$ 150.99
3442868	PL03389	InFocus SP-LAMP-046 OEM Bulb	\$ 574.99
3442869	PL03390	InFocus SP-LAMP-053 OEM Bulb	\$ 451.99
3442870	PL03391	InFocus SP-LAMP-054 OEM Bulb	\$ 526.99
3442871	PL03392	InFocus SP-LAMP-056 OEM Bulb	\$ 583.99
3442872	PL03393	InFocus SP-LAMP-057 OEM Bulb	\$ 290.99
3442873	PL03394	InFocus SP-LAMP-058 OEM Bulb	\$ 347.99
3442874	PL03395	InFocus SP-LAMP-060 OEM Bulb	\$ 271.99
4593608	PL03395CBH	InFocus SP-LAMP-060 CBH Bulb	\$ 107.99
3442875	PL03396	InFocus SP-LAMP-061 OEM Bulb	\$ 290.99
3442876	PL03397	InFocus SP-LAMP-065 OEM Bulb	\$ 413.99
3442877	PL03398	InFocus SP-LAMP-069 OEM Bulb	\$ 300.99
3442878	PL03399	InFocus SP-LAMP-LP1, 33L3456 OEM Bulb	\$ 290.99
3442879	PL03400	InFocus SP-LAMP-LP2E OEM Bulb	\$ 182.88
3442880	PL03401	InFocus SP-LAMP-LP5F OEM Bulb	\$ 302.99
3442881	PL03407	Mitsubishi 915B403001 OEM Bulb	\$ 192.99
4274131	PL03407CBH	Mitsubishi 915B403001 CBH Bulb	\$ 107.99
3442882	PL03408	LG AS-LX40 OEM Bulb	\$ 186.99
3442883	PL03409	Acer EC.JD700.001 OEM Bulb	\$ 186.99
3442884	PL03410	Acer EC.J5500.001 OEM Bulb	\$ 233.99
3442885	PL03411	Dell 330-6581 OEM Bulb	\$ 154.99
4511934	PL03411CBH	Dell 330-6581 CBH Bulb	\$ 107.99
3442886	PL03412	Acer EC.JC600.001 OEM Bulb	\$ 243.99
3442887	PL03413	Acer EC.K1500.001 OEM Bulb	\$ 243.99
3442888	PL03414	Dell 331-6242 OEM Bulb	\$ 243.99
3442889	PL03415	Acer EC.K3000.001 OEM Bulb	\$ 281.99
3442890	PL03416	NEC LT35LP OEM Bulb	\$ 281.99
3442891	PL03417	Acer EC.K1700.001 OEM Bulb	\$ 292.99
3442892	PL03418	Acer EC.K1800.001 OEM Bulb	\$ 252.99
3442893	PL03419	Optoma SP.86R01GC01 OEM Bulb	\$ 296.99
3442894	PL03420	Acer EC.JCQ00.001 OEM Bulb	\$ 300.99
3442895	PL03421	BenQ 5J.J3T05.001 OEM Bulb	\$ 318.99

3442896	PL03422	InFocus SP-LAMP-063 OEM Bulb	\$ 254.99
3442897	PL03423	Panasonic ET-LAB30 OEM Bulb	\$ 291.99
3442898	PL03424	Canon 610 315 5647 OEM Bulb	\$ 205.99
3442899	PL03425	Hitachi DT01241 OEM Bulb	\$ 328.99
3442900	PL03426	Epson V13H010L07 OEM Bulb	\$ 328.99
3442901	PL03427	Acer EC.J6200.001 OEM Bulb	\$ 328.99
3442902	PL03428	BoxLight V13H010L07 OEM Bulb	\$ 397.99
3442903	PL03433	Acer EC.JD500.001 OEM Bulb	\$ 337.99
3442904	PL03434	InFocus SP-LAMP-062 OEM Bulb	\$ 337.99
3442905	PL03435	Sony LMP-C160 OEM Bulb	\$ 160.99
3442906	PL03436	BenQ 5J.J7C05.001 OEM Bulb	\$ 337.99
3442907	PL03437	Ricoh 308883 OEM Bulb	\$ 337.99
3442908	PL03438	Vivitek 5811117175-SU OEM Bulb	\$ 337.99
3442909	PL03439	BenQ 5J.J5E05.001 OEM Bulb	\$ 343.99
3442910	PL03440	ViewSonic RLC-070 OEM Bulb	\$ 318.99
3442911	PL03441	InFocus SP-LAMP-070 OEM Bulb	\$ 356.99
4593609	PL03441CBH	InFocus SP-LAMP-070 CBH Bulb	\$ 155.99
3442912	PL03442	InFocus SP-LAMP-059 OEM Bulb	\$ 356.99
3442913	PL03443	Eiki 23040035 OEM Bulb	\$ 356.99
3442914	PL03444	BenQ 5J.J3V05.001 OEM Bulb	\$ 187.99
3442915	PL03445	Epson V13H010L39 OEM Bulb	\$ 292.99
3442916	PL03446	InFocus SP-LAMP-076 OEM Bulb	\$ 375.99
3442917	PL03447	BenQ 5J.J4105.001 OEM Bulb	\$ 394.99
3442918	PL03448	LG AJ-LBX2 OEM Bulb	\$ 394.99
3442919	PL03449	LG AJ-LBX3 OEM Bulb	\$ 394.99
3442920	PL03450	Epson V13H010L35 OEM Bulb	\$ 394.99
3442921	PL03451	BenQ MX717-LAMP OEM Bulb	\$ 413.55
3442922	PL03452	ViewSonic RLC-077 OEM Bulb	\$ 394.99
3442923	PL03453	LG AJ-LBX2C OEM Bulb	\$ 394.99
3442924	PL03454	Mitsubishi VLT-XD590LP OEM Bulb	\$ 394.99
3442925	PL03455	Acer EC.K2400.001 OEM Bulb	\$ 413.99
3442926	PL03456	NEC NP16LP OEM Bulb	\$ 194.99
4593610	PL03456CBH	NEC NP16LP CBH Bulb	\$ 196.99
3442927	PL03457	ViewSonic RLC-071 OEM Bulb	\$ 413.99
3442928	PL03458	Acer EC.JC300.001 OEM Bulb	\$ 413.99
3442929	PL03459	LG AJ-LBX2A OEM Bulb	\$ 413.99
3442930	PL03460	Optoma SP.8KZ01GC01 OEM Bulb	\$ 413.99
3442931	PL03461	Sony LMP-D200 OEM Bulb	\$ 300.99
3442932	PL03462	Acer EC.J9900.001 OEM Bulb	\$ 300.99
3442933	PL03463	Epson V13H010L67 OEM Bulb	\$ 194.99
4505552	PL03463CBH	Epson V13H010L67 CBH Bulb	\$ 165.99
3442934	PL03464	Acer EC.JB00.001 OEM Bulb	\$ 432.99
3442935	PL03465	Dukane, Hitachi DT01191 OEM Bulb	\$ 187.99
3442936	PL03466	Epson V13H010L64 OEM Bulb	\$ 222.99
3442937	PL03467	Hitachi DT01371 OEM Bulb	\$ 145.99
3442938	PL03468	InFocus SP-LAMP-072 OEM Bulb	\$ 451.99
4511935	PL03468CBH	InFocus SP-LAMP-072 CBH Bulb	\$ 221.99
3442939	PL03469	BoxLight TRAVELIGHT4-930 OEM Bulb	\$ 451.99
3442940	PL03470	Epson V13H010L40 OEM Bulb	\$ 453.99
3442941	PL03471	Promethean PRM35-LAMP OEM Bulb	\$ 365.99
3442942	PL03472	Epson V13H010L11 OEM Bulb	\$ 470.99
3442943	PL03473	BenQ 9E.0CG03.001 OEM Bulb	\$ 470.99
3442944	PL03474	Compaq L1561A OEM Bulb	\$ 403.99
3442945	PL03475	InFocus V13H010L11 OEM Bulb	\$ 568.99
3442946	PL03476	Mitsubishi, Saville VLT-XL1LP OEM Bulb	\$ 183.99
3442947	PL03477	Samsung BP47-00057A OEM Bulb	\$ 470.99
3442948	PL03478	Samsung BP47-00059A OEM Bulb	\$ 470.99
3442949	PL03479	Epson V13H010L17 OEM Bulb	\$ 432.99
3442950	PL03480	Mitsubishi VLT-XL1LP OEM Bulb	\$ 183.99

3442951	PL03481	InFocus SP-LAMP-052 OEM Bulb	\$ 481.99
3442952	PL03482	InFocus SP-LAMP-055 OEM Bulb	\$ 583.99
3442953	PL03483	Vivitek 5811116206-S OEM Bulb	\$ 498.99
3442954	PL03484	Sanyo 610 351 3744 OEM Bulb	\$ 367.99
4593611	PL03484CBH	Sanyo 610 351 3744 CBH Bulb	\$ 272.99
3442955	PL03485	Canon LV-LP36 OEM Bulb	\$ 507.99
3442956	PL03486	Mitsubishi VLT-XD700LP OEM Bulb	\$ 287.99
3442957	PL03487	Panasonic ET-LAC100 OEM Bulb	\$ 394.99
3442958	PL03488	Optoma 35.81R04G001 OEM Bulb	\$ 526.99
3442959	PL03489	Optoma DE.5811116085-SOT OEM Bulb	\$ 526.99
3442960	PL03490	Sagem 253306901 OEM Bulb	\$ 526.99
3442961	PL03491	Optoma, Saville 35.81R04G001 OEM Bulb	\$ 559.02
3442962	PL03492	Vivitek DE.5811116085-SOT OEM Bulb	\$ 637.99
3442963	PL03494	Optoma DE.5811116701 OEM Bulb	\$ 526.99
3442964	PL03495	BenQ 5J.J2N05.011 OEM Bulb	\$ 545.99
3442965	PL03496	Optoma SP.8BH01GC01 OEM Bulb	\$ 545.99
3442966	PL03497	Eiki AH-42001 OEM Bulb	\$ 545.99
3442967	PL03498	Sagem 253306919, SLP 518 OEM Bulb	\$ 564.99
3442968	PL03499	BoxLight Seattle X26N-930 OEM Bulb	\$ 564.99
3442969	PL03500	InFocus SP-LAMP-073 OEM Bulb	\$ 564.99
3442970	PL03501	Acto SeattleX30N-930 OEM Bulb	\$ 642.14
3442972	PL03503	Vivitek 5811116310-SU OEM Bulb	\$ 583.99
3442973	PL03504	Epson V13H010L47, ELPLP47 OEM Bulb	\$ 583.99
3442974	PL03505	3M 78-6969-9935-4 OEM Bulb	\$ 583.99
3442975	PL03506	Dell 311-9421, 725-10127 OEM Bulb	\$ 583.99
3442976	PL03507	3M 78-6969-9881-0 OEM Bulb	\$ 583.99
3442977	PL03508	Panasonic ET-LAD35 OEM Bulb	\$ 583.99
3442978	PL03509	Acer EC.J6400.002 OEM Bulb	\$ 602.99
3442979	PL03510	Mitsubishi VLT-HC9000LP OEM Bulb	\$ 621.99
3442980	PL03512	Mitsubishi VLT-EX320LP OEM Bulb	\$ 653.99
3442981	PL03513	Eiki 23040034 OEM Bulb	\$ 640.99
3442982	PL03514	Panasonic ET-LAD7700 OEM Bulb	\$ 640.99
3442983	PL03515	Panasonic ET-LAD55 OEM Bulb	\$ 372.99
3442984	PL03516	BoxLight WX25NU-930 OEM Bulb	\$ 441.99
3442985	PL03517	Ricoh 308929, LAMP TYPE 6 OEM Bulb	\$ 640.99
3442986	PL03518	Toshiba TLPLET10, TLPLET10UK OEM Bulb	\$ 659.99
3443054	PL03519	Projektor 610 342 2626 OEM Bulb	\$ 583.99
3442987	PL03520	Smart 20-01500-20 OEM Bulb	\$ 678.99
3442988	PL03521	Jector JP830X-LAMP OEM Bulb	\$ 678.99
3442989	PL03522	Marantz LU-12VPS3 OEM Bulb	\$ 678.99
3442990	PL03523	Vivitek 5811116701-S OEM Bulb	\$ 678.99
3442991	PL03524	Mitsubishi VLT-XD3200LP OEM Bulb	\$ 678.99
3442992	PL03525	Smart WT61LPE, 50030764 OEM Bulb	\$ 507.99
3442993	PL03526	Epson V13H010L46, ELPLP46 OEM Bulb	\$ 583.99
3442994	PL03527	Vivitek 5811116885-S OEM Bulb	\$ 526.99
3442995	PL03528	Panasonic ET-LAE200 OEM Bulb	\$ 734.99
3443055	PL03529	Optoma SP.8JN08GC01, BL-FP330C OEM Bulb	\$ 704.99
3442996	PL03530	Delta 456-8947 (A) OEM Bulb	\$ 715.99
3442997	PL03531	Delta 456-8947 (B) OEM Bulb	\$ 715.99
3442998	PL03532	HP L1731A OEM Bulb	\$ 715.99
3442999	PL03533	Wolf WC-LPU220 OEM Bulb	\$ 715.99
3443000	PL03534	Taxan KG-LA002, 602-418 OEM Bulb	\$ 734.99
3443001	PL03535	Epson V13H010L62, ELPLP62 OEM Bulb	\$ 335.99
3443002	PL03536	Toshiba TLPLW25 OEM Bulb	\$ 734.99
3443003	PL03537	Hitachi DT01171 OEM Bulb	\$ 191.99
3443004	PL03538	Taxan KG-LA001, 601-602 OEM Bulb	\$ 715.99
3443005	PL03539	Dukane DT01171 OEM Bulb	\$ 787.61
3443006	PL03540	InFocus SP-LAMP-064 OEM Bulb	\$ 734.99
3443007	PL03541	Christie 003-120730-01, DT01175 OEM Bulb	\$ 676.99

3443008	PL03542	Barco R9801015 OEM Bulb	\$ 734.99
3443009	PL03543	Mitsubishi S-FD10LAR OEM Bulb	\$ 819.99
3443010	PL03544	Christie 003-102119-XX OEM Bulb	\$ 606.99
3443011	PL03545	BoxLight PRO5000SL-930 OEM Bulb	\$ 867.99
3443056	PL03546	Geha 60 283 994 OEM Bulb	\$ 885.99
3443012	PL03547	BoxLight Pro7500DP-930 OEM Bulb	\$ 904.99
3443013	PL03548	Christie 003-100856-01 OEM Bulb	\$ 923.99
3443014	PL03549	Everest ELMP14, ED-P68-LAMP OEM Bulb	\$ 942.99
3443060	PL03550	Barco R9841111 (Single) OEM Bulb	\$ 961.99
3443015	PL03551	Digital 109-804 OEM Bulb	\$ 961.99
3443016	PL03552	Sim2 Z933796630 OEM Bulb	\$ 961.99
3443017	PL03553	Runco Runco-SC50D-LAMP OEM Bulb	\$ 1,018.99
3443018	PL03554	3M 78-6969-9994-1, WDX70i OEM Bulb	\$ 1,046.99
3443019	PL03555	Planar 997-5268-00 OEM Bulb	\$ 1,056.99
3443020	PL03556	Digital 111-146 OEM Bulb	\$ 1,140.89
3443021	PL03557	Runco Runco-SC60D-LAMP OEM Bulb	\$ 1,056.99
3443022	PL03558	Toshiba LP120DT, 94822212 OEM Bulb	\$ 1,150.99
3443023	PL03559	Mitsubishi S-XL50LA, S-XL50LAR OEM Bulb	\$ 915.99
3443024	PL03560	Toshiba LPD-HD5-LAMP OEM Bulb	\$ 1,150.99
3443025	PL03561	Sim2 Z933791630 OEM Bulb	\$ 1,150.99
3443026	PL03562	Barco R9842807, R764741 OEM Bulb	\$ 956.99
3443027	PL03563	Mitsubishi S-XT20LA OEM Bulb	\$ 1,245.99
3443028	PL03564	Mitsubishi S-PH50LA OEM Bulb	\$ 1,245.99
3443029	PL03565	Digital 107-750, 109-689 OEM Bulb	\$ 961.99
3443030	PL03566	Barco R9841771 OEM Bulb	\$ 1,528.99
3664506	PL03567	Sony LMP-C161 OEM Bulb	\$ 252.99
3443031	PL03568	BenQ 5J.J7T05.001 OEM Bulb	\$ 281.99
3443033	PL03570	BenQ 5J.J4S05.001 OEM Bulb	\$ 318.99
3443034	PL03571	BenQ 5J.J5205.001 OEM Bulb	\$ 356.99
3443035	PL03572	Optoma BL-FP240A OEM Bulb	\$ 356.99
3443036	PL03573	Optoma FE.PE884-2401 OEM Bulb	\$ 356.99
3443037	PL03574	Canon LV-LP34 OEM Bulb	\$ 356.99
3443038	PL03575	Sanyo 610 352 7949 OEM Bulb	\$ 373.99
3443039	PL03576	Acer EC.JDW00.001 OEM Bulb	\$ 394.99
3443040	PL03577	ViewSonic RLC-075 OEM Bulb	\$ 432.99
3443041	PL03578	Panasonic ET-LAV100 OEM Bulb	\$ 432.99
3662278	PL03579	Sanyo 610 357 6336 OEM Bulb	\$ 470.99
3443042	PL03580	Samsung DPL3311U/EN OEM Bulb	\$ 489.99
3443043	PL03581	Marantz LU-12VPS1 OEM Bulb	\$ 678.99
3443044	PL03582	BoxLight SEATTLEX40N-930 OEM Bulb	\$ 696.99
3443045	PL03583	Panasonic ET-LAD57 OEM Bulb	\$ 715.99
3443046	PL03584	Epson V13H010L63 OEM Bulb	\$ 696.99
3443047	PL03585	Panasonic ET-LAD57W OEM Bulb	\$ 1,093.99
3443048	PL03586	Digital 110-284 OEM Bulb	\$ 1,339.99
3443049	PL03587	Panasonic ET-LAD7700W OEM Bulb	\$ 1,245.99
3443050	PL03588	Panasonic ET-LAD7500W OEM Bulb	\$ 907.99
3662279	PL03627	BoxLight 610 308 3117 OEM Bulb	\$ 262.99
3662280	PL03628	Eiki 610 343 5336 OEM Bulb	\$ 753.99
3662281	PL03629	Christie 610 350 6814 OEM Bulb	\$ 484.99
3662282	PL03630	Elmo MPLK-D2 OEM Bulb	\$ 1,018.99
3662283	PL03631	Elmo DT02LP OEM Bulb	\$ 772.99
3662284	PL03632	Panasonic ET-LAD40W OEM Bulb	\$ 596.99
3662285	PL03634	Panasonic ET-LAD60A OEM Bulb	\$ 319.99
3662286	PL03635	Ricoh IPSiO LAMP TYPE 1 OEM Bulb	\$ 696.99
3662287	PL03636	Samsung BP96-02119A OEM Bulb	\$ 330.99
3662288	PL03637	Toshiba TLPLW21 OEM Bulb	\$ 602.99
3668104	PL03659	Panasonic ET-LAD10000F OEM Bulb	\$ 590.99
3664507	PL03660	Ricoh 308933 OEM Bulb	\$ 715.99
3664508	PL03661	Hitachi DT01381 OEM Bulb	\$ 148.99

3664509	PL03662	Runco Runco-LS7-LAMP OEM Bulb	\$ 961.99
3664510	PL03663	BenQ 5J.J5105.001 OEM Bulb	\$ 330.99
3664511	PL03664	Planar 997-5353-00 OEM Bulb	\$ 1,093.99
3664512	PL03665	BenQ 5J.J5405.001 OEM Bulb	\$ 330.99
3664513	PL03666	Panasonic ET-LAB2 OEM Bulb	\$ 330.99
3664514	PL03667	Panasonic ET-LAD310 OEM Bulb	\$ 885.99
3664515	PL03668	Panasonic ET-LAA110 OEM Bulb	\$ 532.99
3664516	PL03669	Digital 112-531 OEM Bulb	\$ 640.99
3664517	PL03670	NEC NP21LP OEM Bulb	\$ 475.99
3664518	PL03671	Digital 108-772 OEM Bulb	\$ 1,906.99
3664519	PL03672	Hitachi DT01251 OEM Bulb	\$ 356.99
3664520	PL03673	Sony LMP-F230 OEM Bulb	\$ 526.99
3664521	PL03674	Sony LMP-F272 OEM Bulb	\$ 678.99
3664522	PL03675	Hitachi DT01181 OEM Bulb	\$ 413.99
3664523	PL03676	Epson V13H010L69 OEM Bulb	\$ 233.99
4505537	PL03676CBH	Epson V13H010L69 CBH Bulb	\$ 145.99
3664524	PL03677	Digital 109-682 OEM Bulb	\$ 1,339.99
3664525	PL03678	Panasonic ET-LAA310 OEM Bulb	\$ 526.99
3664526	PL03679	EIKI 610 357 0464 OEM Bulb	\$ 737.99
3664527	PL03680	Panasonic ET-LAL100 OEM Bulb	\$ 402.99
4593612	PL03680CBH	Panasonic ET-LAL100 CBH Bulb	\$ 209.99
3664528	PL03681	BenQ 5J.J4D05.001 OEM Bulb	\$ 753.99
3664529	PL03682	Sharp AN-PH7LP1 OEM Bulb	\$ 394.99
3664530	PL03683	Sharp AN-PH7LP2 OEM Bulb	\$ 394.99
3664531	PL03684	Hitachi DT01081 OEM Bulb	\$ 413.99
3664532	PL03685	NEC NP22LP OEM Bulb	\$ 638.99
3664533	PL03686	Toshiba TLPLU6 OEM Bulb	\$ 184.99
4092684	PL03687	InFocus SP-LAMP-022 OEM Bulb	\$ 123.99
3664534	PL03688	Clarity 151-1063 OEM Bulb	\$ 696.99
3664535	PL03689	Smart 1018580 OEM Bulb	\$ 238.99
4511936	PL03689CBH	Smart 1018580 CBH Bulb	\$ 221.99
3664536	PL03690	Smart 1007582 OEM Bulb	\$ 470.99
3664537	PL03691	BenQ 5J.J6N05.001 OEM Bulb	\$ 470.99
3664538	PL03692	Dukane 456-8971 OEM Bulb	\$ 961.99
3664539	PL03693	Dukane 456-8970 OEM Bulb	\$ 753.99
3664540	PL03694	EIKI 23040044 OEM Bulb	\$ 451.99
3664541	PL03695	ViewSonic RLC-079 OEM Bulb	\$ 394.99
4511937	PL03695CBH	ViewSonic RLC-079 CBH Bulb	\$ 240.99
3664542	PL03696	EIKI 23040043 OEM Bulb	\$ 432.99
3664543	PL03697	Hitachi DT01461 OEM Bulb	\$ 375.99
3664544	PL03698	Hitachi DT01281 OEM Bulb	\$ 696.99
3664545	PL03699	Panasonic ET-LAV200 OEM Bulb	\$ 621.99
3664546	PL03700	Sony LMP-C240 OEM Bulb	\$ 602.99
3664547	PL03701	DELL 725-10323 OEM Bulb	\$ 644.99
3664548	PL03702	Plus KG-LPS1230 OEM Bulb	\$ 678.99
3664549	PL03703	Sharp AN-PH80LP OEM Bulb	\$ 734.99
3664550	PL03704	BenQ 5J.J8J05.001 OEM Bulb	\$ 300.99
3664551	PL03705	BenQ 5J.J6E05.001 OEM Bulb	\$ 356.99
3664552	PL03706	Kindermann 60207530 OEM Bulb	\$ 545.99
3664553	PL03707	Panasonic ET-LAD55L OEM Bulb	\$ 621.99
3664554	PL03708	BenQ 5J.J1105.001 OEM Bulb	\$ 470.99
3664555	PL03709	Panasonic ET-LAL200 OEM Bulb	\$ 375.99
3664556	PL03710	LG AJ-LBX2B OEM Bulb	\$ 413.99
3664557	PL03711	Steelcase 2002031-001 OEM Bulb	\$ 432.99
4593613	PL03711CBH	Steel 2002031-001 CBH Bulb	\$ 259.99
3669164	PL03712	Steelcase 2002547-001 OEM Bulb	\$ 640.99
3669165	PL03713	EIKI AH-50001 OEM Bulb	\$ 715.99
3669166	PL03714	EIKI AH-50002 OEM Bulb	\$ 715.99
3669167	PL03715	NOBO 1902534 OEM Bulb	\$ 772.99

3669168	PL03716	Acer MC.40111.001 OEM Bulb	\$ 216.99
3669169	PL03717	ViewSonic RLC-076 OEM Bulb	\$ 772.99
3669170	PL03718	InFocus SP-LAMP-078 OEM Bulb	\$ 356.99
4511938	PL03718CBH	InFocus SP-LAMP-078 CBH Bulb	\$ 152.99
3669171	PL03719	Dream DV-INTI-LAMP OEM Bulb	\$ 715.99
3669172	PL03720	Toshiba PA3976U-1ET2 OEM Bulb	\$ 337.99
3669173	PL03721	Vidikron VIPA-000210 OEM Bulb	\$ 507.99
3669174	PL03722	BenQ 5J.J4V05.001 OEM Bulb	\$ 394.99
3669175	PL03723	BenQ 5J.J7L05.001 OEM Bulb	\$ 245.99
3669176	PL03724	InFocus SP-LAMP-081 OEM Bulb	\$ 829.99
3669177	PL03725	Christie 003-120708-01 OEM Bulb	\$ 818.99
3669178	PL03726	InFocus SP-LAMP-080 OEM Bulb	\$ 640.99
3669179	PL03727	Runco Runco-SC30D-lamp OEM Bulb	\$ 961.99
3669180	PL03728	Christie 003-120707-01 OEM Bulb	\$ 791.99
3669181	PL03729	Vivitek 5811117577-SVV OEM Bulb	\$ 394.99
3669182	PL03730	Christie 003-004449-01 OEM Bulb	\$ 801.99
3669183	PL03731	Hitachi DT01291 OEM Bulb	\$ 458.99
3669184	PL03732	Vivitek 3797772800-SVK OEM Bulb	\$ 1,717.99
3669185	PL03733	Runco Runco-X400D-LAMP OEM Bulb	\$ 961.99
3669186	PL03734	Mitsubishi VLT-XL7100LP OEM Bulb	\$ 659.99
3669187	PL03735	Acer EC.JEA00.001 OEM Bulb	\$ 262.99
3669188	PL03736	Acer MC.JEL11.001 OEM Bulb	\$ 356.99
3669189	PL03737	BenQ 5J.J6L05.001 OEM Bulb	\$ 394.99
3669190	PL03738	Dukane 456-8780 OEM Bulb	\$ 451.99
3669191	PL03739	Panasonic ET-LAA410 OEM Bulb	\$ 583.99
3669192	PL03740	Panasonic ET-LAD310W OEM Bulb	\$ 1,717.99
3650374	PL03756	Sanyo 610 339 1700 OEM Bulb	\$ 284.99
3650375	PL03757	Barco R9832752 OEM Bulb	\$ 1,056.99
3669193	PL03759	BenQ 5J.J6V05.001 OEM Bulb	\$ 318.99
4092685	PL03760	Wolf WC-LPU230 OEM Bulb	\$ 696.99
3669194	PL03761	3M DT00581 OEM Bulb	\$ 231.99
3669195	PL03762	Panasonic 610 351 5939 OEM Bulb	\$ 885.99
3669196	PL03763	Runco Runco-X200I-LAMP OEM Bulb	\$ 1,226.99
3669197	PL03764	Panasonic ET-LAD55LW OEM Bulb	\$ 1,150.99
3669198	PL03765	InFocus SP-LAMP-083 OEM Bulb	\$ 318.99
3669199	PL03766	Dukane 465-8771 OEM Bulb	\$ 507.99
3669200	PL03767	Digital Projection 111-100 OEM Bulb	\$ 1,434.99
3632590	PL03771	Digital Projection 111-150 OEM Bulb	\$ 1,056.99
3669201	PL03772	Acer MC.JGL11.001 OEM Bulb	\$ 356.99
3669202	PL03773	Hitachi DT01431 OEM Bulb	\$ 160.99
3669203	PL03774	BoxLight BOSTONST-930 OEM Bulb	\$ 356.99
3669204	PL03775	BenQ 5J.J7K05.001 OEM Bulb	\$ 262.99
3669205	PL03776	BoxLight DT00201 ZU0256 04 4010 OEM Bulb	\$ 470.99
3669206	PL03777	Sharp AN-LX30LP OEM Bulb	\$ 211.99
3669207	PL03778	3M 78-6972-0106-5, DT01195 OEM Bulb	\$ 583.99
3669208	PL03779	Epson V13H010L65, ELPLP65 OEM Bulb	\$ 218.99
3669209	PL03780	Vivitek 3797725600 OEM Bulb	\$ 961.99
3669210	PL03781	Sharp AN-LX20LP OEM Bulb	\$ 197.99
4593614	PL03781CBH	Sharp AN-LX20LP CBH Bulb	\$ 133.99
3669211	PL03782	Epson V13H010L71, ELPLP71 OEM Bulb	\$ 124.99
3669212	PL03783	Ricoh 308931, LAMP TYPE 4 OEM Bulb	\$ 489.99
3669213	PL03784	Geha 60207944 OEM Bulb	\$ 848.99
3669214	PL03785	Optoma BL-FP190A OEM Bulb	\$ 470.99
3669216	PL03796	Taxan KG-LDP1230 OEM Bulb	\$ 375.99
3669217	PL03797	Hitachi DT01433 OEM Bulb	\$ 175.99
3669218	PL03798	Dukane 456-8755N OEM Bulb	\$ 343.99
3669219	PL03799	Hitachi DT01471 OEM Bulb	\$ 505.99
3669220	PL03800	Hitachi DT01511 OEM Bulb	\$ 523.99
3669221	PL03801	Optoma SP.8PJ01GC01, BL-FU190A OEM Bulb	\$ 272.99

3669222	PL03802	Christie 140-001102-01 OEM Bulb	\$ 848.99
3669223	PL03803	Optoma SP.8LB04GC01 OEM Bulb	\$ 659.99
3669224	PL03804	Geha 60 201913 OEM Bulb	\$ 640.99
3669225	PL03805	Sony LMP-E212 OEM Bulb	\$ 224.99
3669226	PL03816	Panasonic ET-LAD12KF OEM Bulb	\$ 2,284.99
3668095	PL03817	BenQ 5J.J6H05.001 OEM Bulb	\$ 337.99
3668096	PL03818	BenQ 5J.J2V05.001 OEM Bulb	\$ 328.99
3668097	PL03819	BenQ 5J.J5R05.001 OEM Bulb	\$ 281.99
3668098	PL03825	Optoma SP.8TU01GC01, BL-FP240C OEM Bulb	\$ 243.99
3668099	PL03826	Acer MC.JG511.001 OEM Bulb	\$ 224.99
3668100	PL03827	Acer MC.JF711.001 OEM Bulb	\$ 224.99
3668101	PL03828	Dell 331-9461, 725-10366 OEM Bulb	\$ 235.99
3668102	PL03829	Toshiba PA5040L OEM Bulb	\$ 337.99
3668103	PL03830	Optoma SP.8QJ01GC01, BL-FP240B OEM Bulb	\$ 281.99
3680293	PL03832	Optoma BL-FU190E OEM Bulb	\$ 394.99
3680294	PL03833	Panasonic ET-LAD35L OEM Bulb	\$ 621.99
3680295	PL03834	Hitachi DT01481 OEM Bulb	\$ 394.99
3680296	PL03838	Plus, Taxan KG-LPD1230, 000 235 OEM Bulb	\$ 696.99
4092687	PL03839	Toshiba 1910-6143W, 276P595010 OEM Bulb	\$ 330.99
3672465	PL03849	Vivitek 5811117901-SVV OEM Bulb	\$ 394.99
3672466	PL03850	Vivitek 5811117488-SVV OEM Bulb	\$ 375.99
3672467	PL03862	Barco R9861030 OEM Bulb	\$ 829.99
3672468	PL03863	Video7 V7-PJD512-LAMP OEM Bulb	\$ 583.99
3672469	PL03864	Vivitek 5811117176-SVV OEM Bulb	\$ 545.99
3690704	PL03867	BenQ 5J.J6D05.001 OEM Bulb	\$ 318.99
3690705	PL03868	Dukane 456-8931WA OEM Bulb	\$ 432.99
3690706	PL03869	Dukane 456-8928A OEM Bulb	\$ 432.99
3690707	PL03870	Dukane 456-8109W OEM Bulb	\$ 243.99
3690708	PL03871	BenQ 5J.J9A05.001 OEM Bulb	\$ 243.99
3690709	PL03872	Optoma MC.JGG11.001 OEM Bulb	\$ 375.99
3690710	PL03873	Acer MC.JG811.005 OEM Bulb	\$ 197.99
3690711	PL03874	Optoma SP.8VF01GC01, BL-FP190B OEM Bulb	\$ 292.99
3690712	PL03875	Optoma SP.8TE01GC01 OEM Bulb	\$ 288.99
3690713	PL03876	Optoma SP.8RU01GC01, BL-FU240A OEM Bulb	\$ 507.99
4511939	PL03876CBH	Optoma SP.8RU01GC01 CBH Bulb	\$ 278.99
3717264	PL03898	Acer EC.K2700.001 OEM Bulb	\$ 470.99
3717265	PL03899	JVC PK-CL120UAA, TS-CL120E OEM Bulb	\$ 123.99
3717266	PL03900	Hitachi DT01411 OEM Bulb	\$ 179.99
3717267	PL03901	CineVersum R599820 OEM Bulb	\$ 696.99
3717268	PL03902	Dream DV-YUNZI-LAMP OEM Bulb	\$ 734.99
3717269	PL03903	JVC PK-L2312UP OEM Bulb	\$ 621.99
3717270	PL03904	Sony LMP-D213 OEM Bulb	\$ 300.99
3717271	PL03905	Canon RS-LP02, 1311B001/AA OEM Bulb	\$ 545.99
3717272	PL03906	Barco R9861050 OEM Bulb	\$ 2,927.99
3717273	PL03907	Sharp AN-D500LP OEM Bulb	\$ 583.99
3747701	PL03917	Hitachi DT00661, DT00665 OEM Bulb	\$ 205.99
3747702	PL03918	BenQ CS.5J1K.001 OEM Bulb	\$ 337.99
3747703	PL03919	Epson V13H010L16, ELPLP16 OEM Bulb	\$ 281.99
3747704	PL03920	BenQ 5J.J2K02.001 OEM Bulb	\$ 318.99
3747705	PL03921	Sanyo 610 309 7589, POA-LMP69 OEM Bulb	\$ 356.99
3747706	PL03922	Panasonic ET-LAL330 OEM Bulb	\$ 432.99
3747707	PL03923	Panasonic ET-LAL340 OEM Bulb	\$ 545.99
3747708	PL03924	Panasonic ET-LAL320 OEM Bulb	\$ 545.99
3747709	PL03925	ViewSonic RLC-084 OEM Bulb	\$ 441.99
3747710	PL03926	Canon RS-LP03, 1312B001BA OEM Bulb	\$ 621.99
3747711	PL03927	Optoma FX.PQ484-2401, BL-FU190C OEM Bulb	\$ 300.99
3747712	PL03928	ViewSonic RLC-089 OEM Bulb	\$ 413.99
3747713	PL03929	ViewSonic RLC-080 OEM Bulb	\$ 386.99
3747714	PL03930	Sharp AN-SV10LP OEM Bulb	\$ 621.99

3747715	PL03931	Canon RS-LP04 , 2396B001/AA/BB OEM Bulb	\$ 545.99
3747716	PL03932	Dukane DT00621 OEM Bulb	\$ 491.99
3760607	PL03943	Digital 109-319 OEM Bulb	\$ 1,623.99
3875373	PL03970	Ask LMP-C3330 OEM Bulb	\$ 394.99
3875374	PL03971	Mitsubishi S-70LA OEM Bulb	\$ 1,245.99
3875375	PL03972	Acer MC.JH511.004 OEM Bulb	\$ 318.99
3875376	PL03973	BenQ 5J.J6S05.001 OEM Bulb	\$ 318.99
3875377	PL03974	Panasonic ET-LA785 OEM Bulb	\$ 583.99
3875378	PL03975	BenQ 5J.J8K05.001 OEM Bulb	\$ 649.99
3875379	PL03976	Optoma 5811118128-SOT BL-FP370A OEM Bulb	\$ 640.99
3875380	PL03977	BenQ 5J.J6P05.001 OEM Bulb	\$ 394.99
3875381	PL03978	BenQ 5J.J8A05.001 OEM Bulb	\$ 545.99
3875382	PL03979	BenQ 5J.J8G05.001 OEM Bulb	\$ 318.99
3875383	PL03980	BenQ 5J.JAG05.001 OEM Bulb	\$ 309.99
3875384	PL03981	ViewSonic RLC-087 OEM Bulb	\$ 753.99
3875385	PL03982	BenQ 5J.J8805.001 OEM Bulb	\$ 602.99
3875386	PL03983	Barco R9832771 OEM Bulb	\$ 791.99
3875387	PL03984	BenQ 5J.JAC05.001 OEM Bulb	\$ 243.99
3875388	PL03985	BenQ W1300-LAMP OEM Bulb	\$ 451.99
3875389	PL03986	Acer MC.JG211.001 OEM Bulb	\$ 451.99
3875390	PL03987	BenQ 5J.J9V05.001 OEM Bulb	\$ 318.99
3875391	PL03988	Panasonic ET-LA780 OEM Bulb	\$ 583.99
3875392	PL03989	Optoma BL-FU310B OEM Bulb	\$ 682.99
3875393	PL03990	Barco R9801087 OEM Bulb	\$ 1,301.99
3875394	PL03991	InFocus SP-LAMP-082 OEM Bulb	\$ 1,074.99
3875395	PL03992	ViewSonic RLC-086 OEM Bulb	\$ 451.99
3875405	PL03993	ViewSonic RLC-088 OEM Bulb	\$ 386.99
3875396	PL03994	3M DT01375, 78-6972-0118-0 OEM Bulb	\$ 583.99
3875397	PL03995	ViewSonic RLC-085 OEM Bulb	\$ 318.99
3875398	PL03996	Vidikron 151-1037-00 OEM Bulb	\$ 1,074.99
3875399	PL03997	ViewSonic RLC-083 OEM Bulb	\$ 356.99
3875400	PL03998	ViewSonic RLC-078 OEM Bulb	\$ 312.99
3875401	PL03999	Epson V13H010L75, ELPLP75 OEM Bulb	\$ 197.99
3875402	PL04000	Panasonic ET-LAE16 OEM Bulb	\$ 1,339.99
3875403	PL04001	Christie 610 350 9051 OEM Bulb	\$ 1,245.99
3875404	PL04002	Eiki 610 350 9051, POA-LMP147 OEM Bulb	\$ 1,503.99
3875406	PL04003	Sanyo 610 350 9051, POA-LMP147 OEM Bulb	\$ 1,503.99
3924291	PL04012	Mitsubishi 915B455012 OEM Bulb	\$ 123.99
3924292	PL04013	InFocus SP-LAMP-077 OEM Bulb	\$ 160.99
3924293	PL04014	Panasonic ET-LA095 OEM Bulb	\$ 715.99
3924294	PL04015	InFocus SP-LAMP-084 OEM Bulb	\$ 696.99
3924295	PL04016	BenQ 5J.J9205.001, 5J.J9205.002 OEM Bulb	\$ 243.99
3924296	PL04017	Barco R9832775 OEM Bulb	\$ 1,074.99
3924297	PL04018	NEC NP23LP OEM Bulb	\$ 470.99
3924298	PL04019	BenQ 5J.J9E05.001 OEM Bulb	\$ 356.99
3924299	PL04020	Optoma BL-FU310A OEM Bulb	\$ 602.99
3924300	PL04021	BenQ 5J.J6R05.001 OEM Bulb	\$ 451.99
3924301	PL04022	Mitsubishi VLT-XD8600LP OEM Bulb	\$ 696.99
4204932	PL04452	Smart 1020991 OEM Bulb	\$ 356.99
4479827	PL04456	Optoma BL-FP280I OEM Bulb	\$ 243.99
4245440	PL04457	Powerlite ELPLP79 OEM Bulb	\$ 179.99
4245441	PL04475	Epson V13H010L80 OEM Bulb	\$ 172.99
4245442	PL04476	Nec NP28LP OEM Bulb	\$ 148.99
4245443	PL04477	Smartboard TLPLSB20 OEM Bulb	\$ 225.00
4412832	PL04508	BenQ 5J.Y1C05.001 OEM Bulb	\$ 290.99
4412833	PL04509	BenQ BENQ-PE7200-LAMP OEM Bulb	\$ 300.99
4412834	PL04510	Epson V13H010L23 OEM Bulb	\$ 885.99
4412835	PL04511	BenQ 5J.JAA05.001 OEM Bulb	\$ 526.99
4412836	PL04512	Panasonic ET-LAC300 OEM Bulb	\$ 507.99

4412837	PL04513	EIKI 5811118436-SEK OEM Bulb	\$ 448.99
4412838	PL04514	Panasonic ET-LAL331 OEM Bulb	\$ 507.99
4412839	PL04515	Optoma 5811118082-SOT OEM Bulb	\$ 375.99
4412840	PL04516	BenQ BENQ_MX602_LAMP OEM Bulb	\$ 337.99
4412841	PL04517	Optoma FX.PAP84-2401 OEM Bulb	\$ 243.99
4412891	PL04518	Epson V13H010L81 OEM Bulb	\$ 466.99
4412842	PL04519	Vivitek 5811119833-SVV OEM Bulb	\$ 489.99
4412843	PL04520	Epson V13H010L74 OEM Bulb	\$ 300.99
4412844	PL04521	BenQ 5J.J9P05.001 OEM Bulb	\$ 375.99
4412845	PL04522	Acer MC.JH411.002 OEM Bulb	\$ 375.99
4412846	PL04523	BenQ 5J.JAM05.001 OEM Bulb	\$ 772.99
4412847	PL04524	BenQ 5J.J8C05.002 OEM Bulb	\$ 772.99
4412848	PL04525	InFocus SP-LAMP-092 OEM Bulb	\$ 365.99
4412849	PL04526	Vivitek 5811118543-SVV OEM Bulb	\$ 262.99
4412850	PL04527	Ricoh 512758 OEM Bulb	\$ 337.99
4412851	PL04528	Acer AK.BLBJF.Z11 OEM Bulb	\$ 251.99
4412852	PL04529	Dukane 456-6532 OEM Bulb	\$ 205.99
4412853	PL04530	Canon LV-LP39 OEM Bulb	\$ 300.99
4412854	PL04531	Dukane 456-6528 OEM Bulb	\$ 205.99
4412855	PL04532	Dukane 456-6540 OEM Bulb	\$ 602.99
4412856	PL04533	Dukane 456-6640W OEM Bulb	\$ 640.99
4412857	PL04534	Canon LV-LP37 OEM Bulb	\$ 300.99
4412858	PL04535	Optoma 5811118543-SOT OEM Bulb	\$ 262.99
4412859	PL04536	Optoma PBA84-2400 OEM Bulb	\$ 262.99
4479822	PL04549	Epson V13H010L80 OEM Bulb	\$ 120.99
4466922	PL04620	Christie 003-120483-01 OEM Bulb	\$ 443.99
4466921	PL04620CBH	Christie 003-120483-01 CBH Bulb	\$ 151.99
4647578	PL04628	Epson V13H010L88 OEM Bulb	\$ 148.99
4544371	PL04657	Barco R9841827 OEM Bulb	\$ 394.99
4544372	PL04658	JVC PK-L2313U OEM Bulb	\$ 829.99
4544373	PL04659	Acer MC.JH011.001 OEM Bulb	\$ 186.99
4544374	PL04660	ViewSonic RLC-096 OEM Bulb	\$ 278.99
4544375	PL04661	Ricoh 512822 OEM Bulb	\$ 413.99
4544376	PL04662	Acer EC.J9700.001 OEM Bulb	\$ 394.99
4544377	PL04663	BenQ 5J.JCW05.001 OEM Bulb	\$ 262.99
4544378	PL04664	BenQ 5J.JA705.001 OEM Bulb	\$ 621.99
4544379	PL04665	BenQ 5J.JDH05.001 OEM Bulb	\$ 848.99
4544380	PL04666	BenQ 5J.JC505.001 OEM Bulb	\$ 243.99
4544381	PL04667	BenQ 5J.JE905.001 OEM Bulb	\$ 394.99
4544382	PL04668	BenQ 5J.JEE05.001 OEM Bulb	\$ 489.99
4544383	PL04669	BenQ 5J.JEA05.001 OEM Bulb	\$ 394.99
4544384	PL04670	InFocus SP-LAMP-090 OEM Bulb	\$ 583.99
4544385	PL04671	NEC NP35LP OEM Bulb	\$ 281.99
4544386	PL04672	NEC NP36LP OEM Bulb	\$ 318.99
4544387	PL04673	ViewSonic RLC-097 OEM Bulb	\$ 470.99
4544388	PL04674	Christie 003-005337-01 OEM Bulb	\$ 734.99
4544389	PL04675	InFocus SP-LAMP-093 OEM Bulb	\$ 333.99
4544390	PL04676	ViewSonic RLC-098 OEM Bulb	\$ 300.99
4544391	PL04677	ViewSonic RLC-094 OEM Bulb	\$ 394.99
4544392	PL04678	ViewSonic RLC-095 OEM Bulb	\$ 470.99
4544393	PL04679	Ricoh 512771 OEM Bulb	\$ 394.99
4544394	PL04680	ViewSonic RLC-093 OEM Bulb	\$ 309.99
4544395	PL04681	Optoma SP.73701GCO1 OEM Bulb	\$ 269.99
4544396	PL04682	Acer MC.JLC11.001 OEM Bulb	\$ 281.99
4544397	PL04683	BenQ 5J.JCA05.001 OEM Bulb	\$ 243.99
4544398	PL04684	BenQ 5J.JCM05.001 OEM Bulb	\$ 394.99
4544399	PL04685	Sony LMP-F331 OEM Bulb	\$ 772.99
4544400	PL04686	EIKI 5811118436-SEK OEM Bulb	\$ 470.99
4544401	PL04687	BenQ 5J.JCL05.001 OEM Bulb	\$ 375.99

4544402	PL04688	Sony LMP-E220 OEM Bulb	\$ 205.99
4544403	PL04689	Vivitek 5811119560-SVV OEM Bulb	\$ 375.99
4544404	PL04690	Optoma PAW84-2400 OEM Bulb	\$ 273.99
4544405	PL04691	DELL 725-BBCV OEM Bulb	\$ 243.99
4544406	PL04692	ViewSonic RLC-092 OEM Bulb	\$ 366.99
4541974	PL04693	Promethean PRM-42-45-LAMP OEM Bulb	\$ 167.99
4544407	PL04694	Optoma SP.70701GC01 OEM Bulb	\$ 545.99
4544408	PL04695	Vivitek 5811118154-SVV OEM Bulb	\$ 281.99
4544409	PL04696	Optoma SP.70201GC01 OEM Bulb	\$ 286.99
4544410	PL04697	Panasonic ET-LAL500 OEM Bulb	\$ 356.99
4544411	PL04698	BenQ 5J.JCV05.001 OEM Bulb	\$ 318.99
4544412	PL04699	Christie 003-004774-01 OEM Bulb	\$ 885.99
4544413	PL04700	Hitachi DT01581 OEM Bulb	\$ 829.99
4544414	PL04701	Ricoh 308991 OEM Bulb	\$ 413.99
4544415	PL04702	Dukane DT01591D OEM Bulb	\$ 1,188.99
4544416	PL04703	Hitachi DT01591D OEM Bulb	\$ 1,188.99
4544417	PL04704	Sony LMP-H230 OEM Bulb	\$ 772.99
4544418	PL04705	Acer MC.JK211.00B OEM Bulb	\$ 186.99
4544419	PL04706	BenQ 5J.JAR05.001 OEM Bulb	\$ 356.99
4544420	PL04707	Acer MC.JJT11.001 OEM Bulb	\$ 394.99
4544421	PL04708	Sony LMP-H330 OEM Bulb	\$ 1,074.99
4544422	PL04709	InFocus SP-LAMP-086 OEM Bulb	\$ 267.99
4544423	PL04710	BenQ 5J.J8M05.011 OEM Bulb	\$ 318.99
4544424	PL04711	Vivitek 5811118436-SVV OEM Bulb	\$ 413.99
4544425	PL04712	JVC PK-L3310U OEM Bulb	\$ 1,434.99
4544426	PL04713	Panasonic ET-LAE300 OEM Bulb	\$ 792.99
4544427	PL04714	Vivitek 5811118004-SVV OEM Bulb	\$ 526.99
4544428	PL04715	Barco R9829295 OEM Bulb	\$ 318.99
4544429	PL04716	Barco R9832773 OEM Bulb	\$ 1,717.99
4544430	PL04717	DREAM DV-SIGLOS-LAMP OEM Bulb	\$ 753.99
4544431	PL04718	Optoma BL-FU310B OEM Bulb	\$ 564.99
4544432	PL04719	Barco R9841829 OEM Bulb	\$ 2,473.99
4544433	PL04720	Acto, ASK 3400338501 OEM Bulb	\$ 394.99
4544434	PL04721	LAMP FOR ASK S2235, S2295, S2325W	\$ 394.99
4544435	PL04722	LAMP FOR ESPRIT PST250X	\$ 394.99
4544436	PL04723	LAMP FOR KINDERMANN KX 525W	\$ 394.99
4544437	PL04724	LAMP FOR SPEKTRON XL-235, XL-240	\$ 394.99
4544438	PL04725	SMART 01-00159 OEM Bulb	\$ 339.99
4544439	PL04726	Epson V13H010L26 OEM Bulb	\$ 339.99
4544440	PL04727	ProjectionDesign 400-0700-00 OEM Bulb	\$ 1,245.99
4613785	PL04735	Vivitek 5811120355-SVV OEM Bulb	\$ 227.99
4754013	PL04816	Lamp for E-Vision 4500 1080P	\$ 646.99
4939847	PL04909	Panasonic ET-LAD70AW OEM Bulb	\$ 1,050.99
5035292	PL04944CBHBB	Optoma SP.77011GC01 compatible bare bulb	\$ 99.99
4816465	PLB04842	Original Bulb Epson V13H010L15; ELPLP15	\$ 164.99
4816467	PLB04842CBH	RPLCMNT bulb Epson V13H010L15; ELPLP15	\$ 126.99
4816469	PLB04843	Original Bulb Epson ELPLP30; V13H010L30	\$ 164.99
4816472	PLB04843CBH	RPLCMNT bulb Epson ELPLP30; V13H010L30	\$ 126.99
4816475	PLB04844	Original Bulb Epson V13H010L57; ELPLP57	\$ 152.99
4816477	PLB04844CBH	RPLCMNT Bulb Epson V13H010L57; ELPLP57	\$ 107.99
4816480	PLB04845	Original Bulb Epson V13H010L75; ELPLP75	\$ 152.99
4816487	PLB04845CBH	RPLCMNT Bulb Epson V13H010L75; ELPLP75	\$ 107.99



SKU	Model Number	Description	MSRP
2380871	0AD1-0209-101	POWER ADAPTER, OUTPUT AC 9V , 1.0 A, FEMALE USA PLUG ,POWER ADAPTER FOR CE250, K	\$ 21.95
2221890	0AD1-0909-031G	POWER ADAPTER FOR USA REGION, INPUT AC120V, OUTPUT DC 9V 300MA FEMALE PLUG	\$ 21.95
2241127	0AD6-1209-051G	GERMAN UL PLUG I:AC230V O:AC9V 500MA	\$ 21.95
4764708	0AD6-1605-24EG	GERMAN POWER ADAPTER INPUT 100-240V AND OUTPUT 5.3V 2.4A	\$ 24.00
3160731	0AD8-0009-12EG	DC9V 1.2A SWITCHING POWER ADAPTER FOR CS1208A, CS1216A, CS228	\$ 24.95
4990420	0AD8-0605-24MG	- FOR VIDEO SPLITTER - 2.4A - 5.3V DC	\$ 39.99
4732146	0AD8-0709-05MG	POWER ADAPTER	\$ 24.00
4046654	0AD8-8B36-XXXX	POWER ADAPTER	\$ 34.95
5207321	0X12-0052-008G	PS2 CAP	\$ 5.00
5207322	0X12-0052-009G	USB CAP	\$ 5.00
5207323	0X12-0052-014G	VGA CAP	\$ 5.00
5256847	2A-127G	DVI TO HDMI CONVERTER ONLY VIDEO	\$ 16.00
5256848	2A-128G	HDMI TO DVI CONVERTER ONLY VIDEO	\$ 18.00
4046655	2A-130G	VGA EDID EMULATOR,LIFETIME WARRANTY	\$ 18.95
5256849	2A-136G	1500 FT OPTICAL MODULE FOR KE8950/8952	\$ 160.00
5256850	2A-137G	12 MILES OPTICAL MODULE FOR KE8950/8952	\$ 290.00
1088782	2L1003P/C	THE CABLES THAT YOU USE WHEN CONNECTING YOUR COMPUTER TO OUR MASTerview KVM SWIT	\$ 31.95
492838	2L1020P	60 (20M) PS/2 CONSOLE EXTENSION CABLE	\$ 99.95
4069577	2L-1605P	15PS2KVMCABLE-DB25TOVGA&PS2	\$ 44.95
492843	2L1700	DAISY CHAIN CABLES - DB-25 (F) - DB-25 (M) - 2 FT	\$ 31.95
492846	2L1701	6 DB25-DB25 DAISY CHAIN CABLE FOR CS1004/1008/1016/1216A/AL	\$ 37.95
492849	2L1701P	6 MASTerview PRO 1000 SERIES PS/2 CABLE	\$ 24.95
1924572	2L1701S	3.6FT CONSOLE CABLE WITH AUDIO FOR CS428 & CS228	\$ 24.95
4046656	2L1703	10DB25DB25 DAISY CHAIN CABLE	\$ 44.95
492847	2L1705	15 DB25-DB25 DAISY CHAIN CABLE FOR CS1004/1008/1016/1216A/AL	\$ 69.95
492851	2L1705P	15 MASTerview PRO 1000 SERIES PS/2 CABLE	\$ 49.95
4046657	2L2402A	6FT. VGA CABLE WITH AUDIO	\$ 18.95
2878054	2L2701	3FT DAISY CHAIN CABLE(DB25-M/F)	\$ 37.95
2878055	2L2703	10FT DAISY CHAIN CABLE(DB25-M/F)	\$ 67.95
2878056	2L2705	15FT DAISY CHAIN CABLE(DB25-M/F)	\$ 89.95
4010135	2L2801	1000 FT. LOW SKEW CAT5 CABLE,LIFETIME WARRANTY	\$ 299.95
4391236	2L2901	1000 FT. SHIELDED CAT5E CABLE	\$ 450.00
4946696	2L2910	1000 FT. HDBT SF/UTP CAT6 CABLE	\$ 675.00
492853	2L5001P	4 PREMIUM PS/2 KVM MICRO CABLE FOR MAST	\$ 15.95
492854	2L5002P	KEYBOARD / VIDEO / MOUSE (KVM) CABLE - 6 PIN PS/2 (M), HD-15 (M) - 6 PIN PS/2 (M)	\$ 18.95
492856	2L5003P	KEYBOARD / VIDEO / MOUSE (KVM) CABLE - 6 PIN PS/2(M), HD-15 (F) - 6 PIN PS/2(M),	\$ 31.95
1924573	2L5005P	ALL-IN-ONE MICRO-LITE KVM CBL 15FT PS/2	\$ 44.95
1135496	2L-5005P	ALL-IN-ONE BONDED KVM CABLES ARE DESIGNED TO DELIVER SUPERB VIDEO QUALITY AND ER	\$ 44.95
492857	2L5201P	3 SPHD15 (M) -HD15(M)/MINIDING (M) CABLE ACS1208L & ACS1216L	\$ 16.95
1914767	2L5201U	2L-5201U KEYBOARD / VIDEO / MOUSE (KVM) CABLE - 4 PIN USB TYPE A, HD-15 (M) - 15	\$ 16.95
3929656	2L5202B	6 VGA & AUDIO CABLE WITH PORT SWITCHING	\$ 17.95
492858	2L5202P	6 SPHD15 (M) -HD15(M)/MINIDING (M) CABLE ACS1208L & ACS1216L	\$ 18.95
1614902	2L5202P-08	8PK 6 SPHD15 (M) -HD15(M)/MINIDING (M) CABLE ACS1208L & ACS1216L	\$ 134.95
492859	2L5202U	6 USB KVM CABLE , FOR CS1708/1716	\$ 18.95
492860	2L5202UP	6 PS/2 TO USB INTELLIGENT KVM CABLE	\$ 39.95
492861	2L5203A	10 AUDIO/VIDEO KVM CABLE FOR GCS1742/44	\$ 44.95
3929657	2L5203B	10 VGA & AUDIO CABLE WITH PORT	\$ 22.95
492862	2L5203P	10 SPHD15 (M) -HD15(M)/MINIDING (M) CABLEACS1208L & ACS1216L	\$ 34.95
2319936	2L-5203P-08	KVM CABLE - 15 PIN SPHD - MALE - 15 PIN HD D-SUB (HD-15);6 PIN MINI-DIN (PS/2 ST	\$ 239.95
492863	2L5203U	10 USB KVM CABLE , FOR CS1708/1716	\$ 34.95
492864	2L5203UP	10 PS/2 TO USB INTELLIGENT KVM CABLE	\$ 54.95
492865	2L5205U	15 USB KVM CABLE , FOR CS1708/1716	\$ 44.95
492866	2L5206P	20 MASTER VIEW KVM CABLE, DB15M TO PS2/VGA	\$ 54.95
1924574	2L5206UP	2L5206UP VIDEO / USB CABLE - 15 PIN SPHD (M) - 4 PIN USB TYPE A, HD-15 (M) - 19.	\$ 64.95
492867	2L5210P	KVM CABLE - SPHD-15(M) - HD-15 ,MINI DIN-6(M) - 30 FT	\$ 64.95
1892300	2L5301P	KEYBOARD / VIDEO / MOUSE / AUDIO CABLE - 15 PIN SPHD;MINI-PHONE 3.5 MM - MALE -	\$ 19.95
492868	2L5301U	4 USB KVM CABLE FOR CS1758, WITH FULL AUDIO SUPPORT (SPEAKER AND MIC)	\$ 19.95
3021648	2L5301UP	4FT. USB-PS/2 COMBO CABLE	\$ 19.95
492869	2L5302P	KEYBOARD / VIDEO / MOUSE / AUDIO CABLE - 15 PIN SPHD;MINI-PHONE 3.5 MM - MALE -	\$ 26.95
492870	2L5302U	6 USB KVM CABLE FOR CS1758, WITH FULL AUDIO SUPPORT (SPEAKER AND MIC)	\$ 29.95
3021649	2L5302UP	6FT. USB-PS/2 COMBO CABLE	\$ 24.95
492871	2L5303P	KEYBOARD / VIDEO / MOUSE / AUDIO CABLE - DB-15, MINI-PHONE 3.5 MM - 6 PIN PS/2,	\$ 31.95
492872	2L5303U	10 USB KVM CABLE FOR CS1758, WITH FULL AUDIO SUPPORT (SPEAKER AND MIC)	\$ 34.95
3021650	2L5303UP	10FT. USB-PS/2 COMBO CABLE	\$ 34.95
4046658	2L5303UU	10USB KVM CABLE W AUDIO FOR CS1772	\$ 44.95

492873	2L5305P	KEYBOARD / VIDEO / MOUSE / AUDIO CABLE - DB-15, MINI-PHONE 3.5 MM (M) - 6 PIN PS	\$ 44.95
492874	2L5305U	KEYBOARD / VIDEO / MOUSE / AUDIO CABLE - DB-15, MINI-PHONE 3.5 MM (M) - 4 PIN US	\$ 44.95
4046659	2L5305UU	16USB KVM CABLE W AUDIO FOR CS1772	\$ 49.95
492875	2L5306P	20 PS/2 KVM CABLE FOR CS1758, WITH FULL AUDIO SUPPORT (SPEAKER AND MIC)	\$ 49.95
492876	2L5502UP	6 USB SMART CABLE FOR LEGACY PS/2 KVM SWITCHES	\$ 39.95
492877	2L5503UP	10 USB SMART CABLE FOR LEGACY PS/2 KVM SWITCHES	\$ 49.95
1924577	2L5506UP	2L-5506UP KEYBOARD / VIDEO / MOUSE (KVM) CABLE - 4 PIN USB TYPE A, HD-15 (M) - 6	\$ 59.95
1924826	2L5702P	MASTER VIEW KVM CBL DB15M TO PS2/VGA 6FT	\$ 19.95
5256851	2L7D02DH	6 USB HDMI TO DVI-D KVM CABLE WITH AUDIO	\$ 70.00
5256852	2L7D02DP	6.5 DISPLAYPORT CABLE	\$ 23.00
4114962	2L7D02H	PC CONNECTOR:HDMI, CONSOLE CONNECTOR: HDMI, LENGTH:1.8M	\$ 9.50
4046660	2L7D02I	PC CONNECTOR:DVI-I (SINGLE LINK) CONSOLE CONNECTOR: DVI-I (SINGLE LINK) LENGTH:	\$ 24.95
492880	2L7D02U	6 USB KVM CABLE FOR CS1762/64	\$ 44.95
4046661	2L7D02UD	USB DVI-D DUAL LINK KVM CABLE (6FT)	\$ 44.95
5262528	2L7D02UDPX4	6FT. SINGLE DISPLAY DISPLAYPORT SECURE	\$ 66.00
5262530	2L7D02UDPX5	6FT. DUAL DISPLAY DISPLAYPORT SECURE	\$ 75.00
3928570	2L-7D02UDTAA	TAA COMPLIANT 6FT. USB-DUAL LINK DVI-	\$ 34.95
5256811	2L7D02UDX2	6FT. SINGLE DISPLAY DVI-D SECURE KVM CAB	\$ 66.00
5256812	2L7D02UDX3	6FT. DUAL DISPLAY DVI-D SECURE KVM CABLE	\$ 75.00
4125421	2L7D02UH	USB HDMIKVMCABLE	\$ 34.95
5287100	2L7D02UHX4	6ft.Single DisplayHDMI SecureKVMCable	\$ 66.00
3060928	2L7D02UI	6 DVI-I DUAL LINK KVM CABLE	\$ 44.95
492881	2L7D02V	6 DVI SPLITTER CABLE	\$ 44.95
5256853	2L7D03DP	10 DISPLAYPORT CABLE	\$ 28.00
4391256	2L7D03H	10 HDMI CABLE	\$ 12.00
2310041	2L7D03U	10 FT DVI KVM CABLE	\$ 49.95
4046662	2L7D03UD	10USB DVIDUAL LINK KVM CABLE	\$ 59.95
3928571	2L-7D03UDTAA	TAA COMPLIANT 10FT. USB-DUAL LINK DVI-D	\$ 64.95
3060930	2L7D03UI	10 DVI-I DUAL LINK KVM CABLE	\$ 59.95
4391257	2L7D05H	15 HDMI CABLE	\$ 15.00
2310042	2L7D05U	16 FT DVI KVM CABLE	\$ 54.95
3625754	2L7D05UD	15 DVI-D KVM CABLE	\$ 74.95
3928572	2L-7D05UDTAA	TAA COMPLIANT 15FT. USB-DUAL LINK DVI-D	\$ 89.95
4042057	2L7D05UTAA	2L-7D02UTAVERSION	\$ 64.95
5256854	2L7D10H	33 HDMI ACTIVE CABLE	\$ 41.00
4804739	2L-7D10H	HIGH SPEED HDMI CABLE WITH ETHERNET 10 M	\$ 25.00
4391258	2L7D15H	50 HDMI ACTIVE CABLE	\$ 70.00
5298827	2L7DA3H	1 HDMI CABLE	\$ 8.00
5298831	2L7DA6H	2 HDMI CABLE	\$ 8.00
5046028	2L7DX3U	USB VGA TO DVI-A KVM CABLE W/AUDIO	\$ 59.95
4046663	2X010G	STANDARD LCD KVM RACK MOUNT KIT 68-105CM	\$ 39.95
4046664	2X011G	EASY RACK MOUNT KIT SHORT 52 ,70CM	\$ 79.95
3379678	2X-011G	EASY INSTALL RACK MOUNTING KIT SHORT	\$ 79.95
4046665	2X012G	EASY RACK MOUNT KIT LONG 68, 105CM	\$ 84.95
4886728	2X017G	PDU BUTTON MOUNT KIT	\$ 24.95
5256855	2X021G	DUAL RACK MOUNT KIT FOR KE69/89	\$ 63.00
5046027	2X023G	STANDARD LONG RACK MOUNT KIT	\$ 50.00
4391259	2X026G	EASY RACK MOUNT KIT-SHORT 42-70CM	\$ 100.00
4391260	2X027G	EASY RACK MOUNT KIT-LONG 68-105CM	\$ 125.00
4886729	2X031G	KE69XX RACK MOUNT KIT	\$ 25.00
4886730	2X034G	VM3200 EASY RACK MOUNT KIT - SHORT 42-70CM	\$ 250.00
5139424	2X-034G	VM3200 Easy Rack Mount Kit - short	\$ 250.00
4886731	2X035G	VM3200 EASY RACK MOUNT KIT - LONG 68-105CM	\$ 250.00
5139423	2X-035G	VM3200 Easy Rack Mount Kit-Long	\$ 250.00
5256856	2XEA12	HDMI CONNECTOR LOCK	\$ 31.00
4391237	2X-EA12	HDMI CONNECTOR LOCK	\$ 15.00
4212437	2XRT-0003G	IR EXTENSIONS CABLE	\$ 10.00
5292627	2XRT-0003G-1	IR EXTENSION CABLE FULL RANGE	\$ 11.00
5292606	2XRT-0004G	IR EMITTER	\$ 8.00
492883	AS248R	FLASHNET PARALLEL PRINTER RECEIVER W/ 25FT CABLE.TAA COMPLIANT	\$ 44.95
492885	AS248T	FLASHNET SERIAL PRINTER TRANSMITTER W/ 25FT CABLE.TAA COMPLIANT	\$ 44.95
4046666	CC2000-LS	LITE PLUS PACK: 1 MASTER, 256 NODES,LIFETIME WARRANTY	\$ 6,000.00
5256814	CC2000-TN	1MASTER, 32 NODES	\$ 1,000.00
4046667	CC2000-TRIAL	TRIAL PACK: 1MASTER, 16 NODES	\$ 500.00
2661420	CC2000-XL	CC2000 SOFTWARE: 1 MASTER 64 NODES	\$ 2,000.00
5203882	CCKM	KE MATRIX MANAGEMENT	\$ 2,225.00
2456562	CCN10	ADD-ON 10 NODE LICENSE	\$ 550.00
4046668	CCN500	ADDON 500 NODE LICENSE	\$ 14,000.00
4046669	CCS1	ADDON 1 SLAVE,LIFETIME WARRANTY	\$ 3,200.00
4046674	CCVSR08	VIDEO SESSION RECORDER 8 NODE	\$ 850.00

4046670	CCVSR128	VIDEO SESSION RECORDER 128 NODE	\$ 10,000.00
4046671	CCVSR16	VIDEO SESSION RECORDER 16 NODE	\$ 1,600.00
4046672	CCVSR32	VIDEO SESSION RECORDER 32 NODE	\$ 3,000.00
4046673	CCVSR64	VIDEO SESSION RECORDER 64 NODE	\$ 5,500.00
4046675	CCVSRN1	VIDEO SESSION RECORDER ADDON 1 NODE	\$ 125.00
4046676	CCVSRN8	VIDEO SESSION RECORDER ADDON 8 NODE	\$ 850.00
3038601	CE100	THE CE100 USB MINI KVM EXTENDER ALLOWS ACCESS TO A REMOTE COMPUTER FROM A LOCATI	\$ 195.00
1926857	CE250A	CE250A - KVM EXTENDER - WIRED - EXTERNAL	\$ 200.00
1196369	CE252	KVM CONSOLE EXTENDER, PS/2.TAA COMPLIANT	\$ 445.00
2787184	CE350	P/S2 KVM EXTENDER W/ AUDIO	\$ 450.00
2787185	CE370	P/S2 KVM EXTENDER-1000FT W/ AUDIO	\$ 580.00
3060934	CE600	DVI SINGLE LINK CONSOLE EXT. SUPPORT	\$ 580.00
3060935	CE602	DVI DUAL LINK CONSOLE EXT. W/ AUDI	\$ 780.00
3683386	CE604	DVI DUAL VIEW KVM EXTENDER UP TO 200 FT.3 YEARS WARRANTY	\$ 1,000.00
3683387	CE610	USB2.0 DVI KVM EXTENDER UP TO 330 FT.3 YEARS WARRANTY	\$ 1,450.00
4977143	CE610A	USB 2.0 DVI HDBASET KVM EXTENDER UP TO 300 FT	\$ 1,100.00
4769946	CE620	USB DVI HDBASET 2.0 KVM EXTENDER UP TO 330 FT W/ 1920X1200 4K	\$ 990.00
5256805	CE620L	CE620 LOCAL UNIT	\$ 494.00
5256806	CE620R	CE620 REMOTE UNIT	\$ 494.00
4886732	CE624	USB DVI DUAL VIEW HDBASET 2.0 KVM EXTENDER (1920 X 1200 @100 M)	\$ 1,900.00
3929658	CE680	THE CE680 IS A DVI OPTICAL KVM EXTENDER THAT OVERCOMES LENGTH RESTRICTIONS OF ST	\$ 1,495.00
3929659	CE690	THE CE690 IS A DVI OPTICAL KVM EXTENDER THAT OVERCOMES THE LENGTH RESTRICTIONS O	\$ 1,995.00
2600272	CE700A	USB CAT5 CONSOLE EXTENDER (UP TO 500FT.)	\$ 260.00
2381030	CE750	USB CONSOLE EXTENDER WITH RS232 AND AUDIO.TAA COMPLIANT	\$ 455.00
5203883	CE750A	USB VGA/AUDIO CAT 5 KVM EXTENDER	\$ 535.00
2648794	CE770	CE770 - KVM EXTENDER - WIRED - EXTERNAL	\$ 615.00
3593044	CE774	ATEN CE774 DUAL VIEW KVM EXTENDER	\$ 900.00
3593045	CE775	ATEN CE775 DUAL VIEW KVM EXTENDER	\$ 1,150.00
5036937	CE775RKIT-KA	USB Dual View KVM Extender with Deskew	\$ 525.00
2594228	CE790	DIGITAL USB CONSOLE EXTENDER W/ AUDIO SU	\$ 735.00
2594231	CE790R	DIGITAL USB CONSOLE (RX) EXTENDER	\$ 365.00
2594230	CE790T	DIGITAL USB CONSOLE (TX) EXTENDER	\$ 375.00
2443220	CE800B	THE CE800 USB CONSOLE EXTENDER ALLOWS ACCESS TO A COMPUTER OR USB KVM FROM A REM	\$ 650.00
5269907	CE820	USB HDMI HDBaseT2.0 KVM Extender	\$ 1,001.00
1983808	CL1000M	KVM CONSOLE - TFT ACTIVE MATRIX - 17 INCH - 1280 X 1024 - 1U	\$ 800.00
3230351	CL1000MTAA	17 SINGLE RAIL LCD CONSOLE WITH TAA COMPLIANT	\$ 1,000.00
3673255	CL1000N	19INCH LCD INTEGRATED CONSOLE	\$ 800.00
2153110	CL1008M	ATEN CL1008M - KVM CONSOLE - RACK-MOUNTABLE - TFT - 17IN - 1280 X 1024 / 75 HZ -	\$ 1,000.00
3295229	CL1008MTAA	8-PORT 17INC SINGEL RAIL LCD KVM SWITCH - TAA COMPLIANCE	\$ 1,400.00
2500062	CL1008MUKIT	CL1008MUKIT - KVM SWITCH - PORTS QTY: 8 - EXTERNAL;RACK-MOUNTABLE	\$ 1,250.00
2153111	CL1016M	CL1016M KVM CONSOLE - 8 PORTS - RACK-MOUNTABLE - TFT - 17-INCH - 1280 X 1024 / 7	\$ 1,300.00
3110738	CL1016MTAA	16-PORT 17 PS/2 LCD KVM TAA COMPLIANCE	\$ 1,900.00
2540612	CL1016MUKIT	16 PORT 17IN. LCD KVM SWITCH W/ CABLES	\$ 1,650.00
3929665	CL1308N	8PORT 19 LCD INTEGRATED PS2 COMBO KVM	\$ 1,335.00
5256808	CL1308NUKIT	CL1308N WITH 8 USB KVM CABLES BUNDLE	\$ 1,770.00
3929666	CL1316N	16-PORT 19 LCD INTEGRATED USB	\$ 1,475.00
5256809	CL1316NUKIT	CL1316N WITH 12 USB KVM CABLES BUNDLE	\$ 2,220.00
3110737	CL3000N	19-INCH L LIGHTWEIGHT LCD CONSOLE GREEN POWER LED BACKLIT	\$ 1,650.00
5256810	CL3800NW	19 WIDE SCREEN SHORT DEPTH FULL HD LCD	\$ 2,648.00
5046030	CL5708IN	8-PORT 19 LCD INTEGRATED IP KVM USB/PS2	\$ 1,650.00
2254277	CL5708M	TFT ACTIVE MATRIX - 17 INCH - 1280 X 1024 - USB	\$ 1,250.00
2519020	CL5708MUKIT	8-PORT 17 LCD KVM CONSOLE KIT	\$ 1,450.00
3021651	CL5708N	8-PORT 19IN. LCD KVM	\$ 1,400.00
3178431	CL5708NUKIT	8-PORT 19IN. SINGLE RAIL USB/PS2 LCD KVM W/ PERIPHERAL SHARING & 8 USB KVM CABLE	\$ 1,525.00
5046019	CL5716IN	16-PORT 19 LCD INTEGRATED IP KVM USB	\$ 1,850.00
2260981	CL5716M	16 PORT LCD KVM	\$ 1,525.00
2519021	CL5716MUKIT	16-PORT 17 LCD KVM CONSOLE KIT	\$ 1,700.00
3021652	CL5716N	16-PORT 19IN LCD KVM	\$ 1,700.00
3178432	CL5716NUKIT	16-PORT 19 LCD KVM KIT WITH 12-USB CABLES	\$ 1,900.00
2600275	CL5800N	19 INCH DUAL RAIL LCD;COMBO (USB&PS2) CONSOLE	\$ 1,200.00
2855043	CL5808N	8 PORT LCD KVM	\$ 1,525.00
3020250	CL5808NCKIT	8-PORT LCD KVM 8 USB-PS/2 COMBO CABLES	\$ 1,650.00
2855046	CL5816N	16 PORT LCD KVM	\$ 1,850.00
3020251	CL5816NCKIT	16-PORT LCD KVM 16 USB-PS/2 COMBO CABLE	\$ 2,000.00
4078416	CL6700MW	THE CL6700MW DVI FULL HD LCD CONSOLE IS A SINGLE RAIL KVM CONSOLE FEATURING A 17	\$ 1,450.00
4907382	CL6708MW	8PORT 17WIDE SCREEN LCD KVM DVI/ FULL HD 1080P	\$ 1,800.00
2519019	CLCS1308MUKIT	17 LCD CONSOLE,8-PORT USB KVM SWITCH	\$ 1,250.00
2524323	CLCS1316MUKIT	17IN LCD CONSOLE AND 16-PORT KVM BUNDLE	\$ 1,450.00
3034152	CLCS1708IKIT	CL1000M(LCD CONSOLE) WITH CS1708I(8-PORT IP KVM) BUNDLE	\$ 1,700.00
3034153	CLCS1716IKIT	CL1000M(LCD CONSOLE) WITH CS1716I(16-PORT IP KVM) BUNDLE	\$ 1,850.00

3593046	CM1164	THE CM1164 4-PORT USB DVI-D KVM	\$ 2,299.95
2194689	CN8000	CN8000 KVM ON THE NET 1PORT PS/2	\$ 489.95
4946705	CN8000A	1-LOCAL/REMOTE SHARE ACCESS SINGLE PORT VGA KVM OVER IP SWITCH (1920 X 1200)	\$ 625.00
3673257	CN8600	1 PT DVI KVM OVER IP	\$ 749.95
5266622	CS1142D	2 PORT DUAL DISPLAY DVI SECURE	\$ 1,120.00
5266623	CS1142DP	2 PORT DUAL DISPLAY DISPLAYPORT	\$ 1,216.00
5313370	CS1142H	2-Port Dual Display HDMI Secure KVM	\$ 1,216.00
5195483	CS1144D	4-PORT SECURE DUAL DVI KVM PP3.0	\$ 1,424.00
5195484	CS1144DP	4-PORT SECURE DUAL DP KVM PP3.0	\$ 1,580.00
5267850	CS1144H	4 PORT DUAL DISPLAY HDMI SECURE KVM WITH	\$ 1,580.00
5256813	CS1148D	8 PORT DUAL DISPLAY DVI SECURE KVM WITH	\$ 2,692.00
5266624	CS1148DP	8 PORT DUAL DISPLAY DISPLAYPORT	\$ 3,008.00
5261599	CS1148H	8 PORT DUAL DISPLAY HDMI SECURE KVM WITH	\$ 2,852.00
3038808	CS1182	NIAP EAL 2+ PROTECTION PROFILE 2.1 CERTIFIED, 2-PORT DUAL LINK SECURE KVM	\$ 575.00
5258539	CS1182D	2 PORT SINGLE DISPLAY DVI SECURE KVM WIT	\$ 744.00
5258543	CS1182DP	2 PORT SINGLE DISPLAY DISPLAYPORT SECURE	\$ 840.00
5258540	CS1182H	2 PORT SINGLE DISPLAY HDMI SECURE KVM WI	\$ 840.00
3038811	CS1184	NIAP EAL 2+ PROTECTION PROFILE 2.1 CERTIFIED, 4-PORT DUAL LINK SECURE KVM	\$ 720.00
5195481	CS1184D	4-PORT SECURE DVI KVM PP3.0	\$ 948.00
5195482	CS1184DP	4-PORT SECURE DP KVM PP3.0	\$ 1,104.00
5258541	CS1184H	4 PORT SINGLE DISPLAY HDMI SECURE KVM WI	\$ 1,104.00
5266625	CS1188D	8 PORT SINGLE DISPLAY DVI SECURE	\$ 2,056.00
5266626	CS1188DP	8 PORT SINGLE DISPLAY DVI SECURE	\$ 2,376.00
5267851	CS1188H	8 PORT SINGLE DISPLAY HDMI SECURE KVM WI	\$ 2,216.00
2507947	CS1308	8-PORT USB/PS2 COMBO KVM SWITCH	\$ 290.00
2511737	CS1308KIT	CS1308 - KVM SWITCH - PORTS QTY: 8 - EXTERNAL	\$ 370.00
2507948	CS1316	16-PORT USB/PS2 COMBO KVM SWITCH	\$ 515.00
2511738	CS1316KIT	CS1316 - KVM SWITCH - PORTS QTY: 16 - EXTERNAL - WITH 16 USB CABLES	\$ 700.00
3746391	CS1642A	KVMP /AUDIO,CABLES	\$ 455.00
3701408	CS1644A	4PORT DUAL VIDEO DUAL LINK DVI KVMP SWITCH WITH AUDIO SUPPORT, CABLES INCLUDED ,	\$ 645.00
5256802	CS1644A-DOD	CS1644A DOD VERSION	\$ 699.00
2260982	CS1708A	8 PORT MULTIPLATFORM KVM SWITCH.TAA COMPLIANT	\$ 515.00
2519016	CS1708AUKIT	8-PORT KVMP SWITCH KIT INCLUDING USB CAB	\$ 585.00
2661423	CS1708I	8-PORT PS/2-USB KVM ON THE NET WITH 1 LOCAL/REMOTE USER ACCESS	\$ 850.00
4046677	CS1708I-TAA	8PORT 1 USER1 IP OR 1 LOCAL IP KVM	\$ 850.00
3363742	CS1708I-TAA-4YF	8-PORT 1 USER IP USB/PS2 KVM SWITCH - TAA COMPLIANT WITH 4 YEAR WARRANTY	\$ 1,249.95
3020256	CS1708IUKIT	CS1708I WITH 8X USB CABLES BUNDLE KIT	\$ 975.00
2260983	CS1716A	16 PORT PS/2 USB KVM.TAA COMPLIANT	\$ 650.00
4046678	CS1716ADC	16PORT USBPS2 COMBO KVM WITH USB	\$ 699.95
2519017	CS1716AUKIT	CS1716A - KVM SWITCH - PORTS QTY: 16 - EXTERNAL	\$ 750.00
2661424	CS1716I	16-PORT PS/2-USB KVM ON THE NET WITH 1 LOCAL/REMOTE USER ACCESS	\$ 975.00
4046679	CS1716I-TAA	16PORT 1 USER1 IP OR 1 LOCAL IP KVM	\$ 975.00
3020257	CS1716IUKIT	16-PORT IP KVM W/ 16 USB CABLES	\$ 1,125.00
4046680	CS1732A	2PORT USB KVMP SWITCH WITH AUDIO SUPPORT	\$ 95.00
2179072	CS1732B	THE CS1732B IS A TWO PORT KVMP SWITCH COMBINED WITH A TWO-PORT USB 2.0 HUB. AS A	\$ 140.00
2191709	CS1734B	4-PORT USB2.0 KVMP SWITCH WITH AUDIO SUPPORT, CABLES INCLUDED, USB 2.0 PERIPHERA	\$ 175.00
2102900	CS1742	CS1742 - KVM SWITCH - PORTS QTY: 2 - USB - EXTERNAL	\$ 230.00
492897	CS1744	KVM / AUDIO / USB SWITCH - 4 - 1 LOCAL USER - EXTERNAL	\$ 285.00
492898	CS1754	KVM / AUDIO SWITCH - 4 - 1 LOCAL USER - EXTERNAL	\$ 250.00
492899	CS1758	CS1758 - KVM SWITCH - PORTS QTY: 8 - USB - 12 MBPS - 1 LOCAL USER - EXTERNAL	\$ 350.00
492900	CS1758KIT	CS1758KIT - KVM SWITCH - PORTS QTY: 8 - USB - 12 MBPS - 1 LOCAL USER - EXTERNAL	\$ 560.00
2594233	CS1762A	2-PORT DVI KVMP WITH USB2.0 PERIPHERAL	\$ 175.00
2558461	CS1764A	4-PORT MASTERVIEW USB-DVI KVM SWITCH, CABLES INCLUDED	\$ 250.00
3044000	CS1768	8-PORT DVI KVM SWITCH WITH AUDIO	\$ 750.00
2908681	CS1782A	2-PORT USB DVI DUAL LINK KVMP SWITCH	\$ 260.00
2908682	CS1784A	4-PORT USB DVI DUAL LINK KVMP SWITCH	\$ 385.00
3593047	CS1788	CS1788 8-PORT USB DVI DUAL LINK KVM	\$ 1,000.00
3929668	CS17916	CS17916, 16-PORT USB HDMI KVM SWITCH	\$ 1,250.00
2540610	CS1792	2 PORT HDMI KVMP SWITCH	\$ 275.00
2540611	CS1794	4 PORT HDMI KVM SWITCH	\$ 370.00
3929667	CS1798	THE CS1798 8-PORT USB HDMI KVM SWITCH IS A MULTI-PURPOSE APPLIANCE THAT CONSOLID	\$ 775.00
4769947	CS1912	2-PORT USB 3.0 DISPLAYPORT KVMP SWITCH SUPPORT UP TO 3840X2160 30HZ	\$ 275.00
4769948	CS1914	4-PORT USB 3.0 DISPLAYPORT KVMP SWITCH SUPPORT UP TO 3840X2160 30HZ	\$ 400.00
4769949	CS1922	2-PORT USB3.0 4K DISPLAYPORT KVMP SWITCH	\$ 400.00
5256803	CS1922M	2-PORT USB3.0 4K DISPLAYPORT KVMP	\$ 508.00
4769950	CS1924	4-PORT USB3.0 4K DISPLAYPORT KVMP SWITCH SUPPORT UP TO 4096X2160 60HZ	\$ 595.00
5256804	CS1924M	4-PORT USB3.0 4K DISPLAYPORT KVMP	\$ 740.00
3551252	CS1942	2-PORT USB 2.0 MINI DISPLAYPORT DUAL	\$ 595.00
3551254	CS1944	4-PORT USB 2.0 MINI DISPLAYPORT DUAL	\$ 875.00
492904	CS228	MASTERVIEW PRO KVM MATRIX SWITCH (2-CONSOLES X 8-PCS).TAA COMPLIANT	\$ 759.95

3774090	CS22D	2PORT USB DVI CABLE KVM SWITCH	\$ 75.00
5256801	CS22DP	2-PORT USB DISPLAYPORT CABLE KVM SWITCH	\$ 100.00
2519018	CS22U	2-PORT USB KVM WITH 2 BONDED CABLES	\$ 25.00
2091470	CS231	CS231 - KVM SWITCH - PORTS QTY: 2 - 2 LOCAL USERS - EXTERNAL	\$ 230.00
4818826	CS261	2 PORT DVI COMPUTER SHARING DEVICE (USB)	\$ 350.00
492905	CS428	MASTERTVIEW PRO KVM MATRIX SWITCH (4-CONSOLES X 8-PCS).TAA COMPLIANT	\$ 1,525.95
3371513	CS533	TAP USB TO BLUETOOTH KVM SWITCH	\$ 84.95
2102898	CS62U	CS62U - KVM SWITCH - PORTS QTY: 2 - 1 LOCAL USER - EXTERNAL	\$ 40.00
2102899	CS64A	7YEAR WARRANTY / 4-PORT KVM W/CABLES BUILT-IN AND AUDIO, PS/2	\$ 67.95
2661406	CS64US	4 PORT USB KVM WITH AUDIO AND PERIPHERAL SHARING	\$ 70.00
2594232	CS682	2 PORT DVI-D CABLE KVM	\$ 100.00
3160501	CS692	2-PORT USB HD AUDIO/VIDEO KVM SWITCH	\$ 120.00
3752987	CS72D	2-PORT USB DVI KVM SWITCH	\$ 140.00
2102910	CS72EC	CS72EC KVM SWITCH - 2 PORTS - 1 LOCAL USER	\$ 57.95
3752989	CS74D	4-PORT USB DVI KVM SWITCH	\$ 190.00
4391238	CS782DP	2-PORT UHD 4K DP	\$ 170.00
2908674	CS82U	2-PORT PS/2-USB KVM SWITCH	\$ 80.00
2908675	CS84U	4-PORT PS/2-USB KVM SWITCH	\$ 125.00
492908	CS9138	8 PORT KVM PLUS W/OSD W/120V	\$ 165.00
492909	CS9138KIT	8 PORT KVM PLUS W/OSD W/ 4- 6 & 4- 10 CABLES	\$ 250.00
492910	CV100KM	PS/2 KEYBOARD AND MOUSE EMULATOR.TAA COMPLIANT	\$ 64.95
4778998	CV211	THE CV211 LAPTOP USB CONSOLE ADAPTER PROVIDES A DIRECT LAPTOP-TO-COMPUTER CONNEC	\$ 400.00
5094042	CV211KIT01	Kit Includes adapter CV211	\$ 400.00
4046681	EA1140	TEMPERATURE SENOR	\$ 94.95
4046682	EA1240	TEMPERATUREHUMIDITY SENOR	\$ 145.95
4046683	EA1340	PRESSURETEMPERATURE SENSOR FOR PE	\$ 249.95
3593048	EC1000	EC1000 ENERGY BOX EVOLUTION OF NRGENC	\$ 254.95
492916	IC164	HIGH SPEED PARALLEL LINE EXTENDER(T+R+LINE).TAA COMPLIANT	\$ 47.95
492917	IC485AI	SERIAL ADAPTER - RS-232 - RS-422, RS-485 - SERIAL	\$ 109.95
492918	IC485S	IC485S - TRANSCEIVER - 100 KBPS - RS-232; RS-422; RS-485 - WIRED - EXTERNAL	\$ 49.95
4042058	IC485SI	RS-232/RS-485 INTERFACE CONVERTER	\$ 99.95
492919	IC485SN	SERIAL ADAPTER - RS-232 - SERIAL - SERIAL	\$ 59.95
2445913	IP8000	THE IP8000 IS A CARD IMPLEMENTATION THAT PROVIDES OVER-IP ACCESS.TAA COMPLIANT	\$ 374.95
2511741	KA7120	PS/2 KVM ADAPTER CABLE (CPU MODULE)	\$ 114.95
2511742	KA7130	SUN LEGACY KVM ADAPTER CABLE	\$ 114.95
2511739	KA7140	SERIAL KVM ADAPTER CABLE (CPU MODULE)	\$ 114.95
3687220	KA7166	DVI USB VM KVM ADAPTER W/ CARD READER	\$ 170.00
3687222	KA7168	HDMI USB VIRTUAL MEDIA KVM ADAPTER CABLE WITH SMART CARD READER (CPU MODULE)	\$ 170.00
3774091	KA7169	USB DISPLAYPORT ADAPTER,3 YEARS WARRANTY	\$ 170.00
2511743	KA7170	USB KVM ADAPTER CABLE (CPU MODULE)	\$ 114.95
4021733	KA7170-Z	USB CPU ADAPTER	\$ 114.95
4391239	KA7171	USB-PS/2 KVM ADAPTER MODULE WITH LOCAL CONSOLE	\$ 250.00
2511744	KA7175	USB VIRTUAL MEDIA KVM ADAPTER CABLE	\$ 150.00
2511745	KA7176	USB VIRTUAL MEDIA KVM ADAPTER CABLE WITH	\$ 225.00
3359756	KA7177	USB VIRTUAL MEDIA KVM ADAPTER CABLE WITH SMART CARD READER (CPU MODULE)	\$ 170.00
3593064	KA7178	KA7178 MEDIA KVM ADAPTER CABLE	\$ 230.00
5292600	KA7188	USB HDMI CPU ADAPTER W/ VIRTUAL	\$ 222.00
5292601	KA7189	USB DISPLAYPORT CPU ADAPTER	\$ 222.00
2661421	KA7230	USB-PS/2 CONSOLE STATION MATRIX KVM	\$ 875.00
5316877	KA7230S	USB/PS2 Console Station with LocalSwitch	\$ 780.00
2661422	KA7240	USB-PS/2 CONSOLE STATION FOR MATRIX KVM	\$ 1,000.00
3021653	KA7520	PS/2 & VGA CPU MODULE	\$ 60.00
3021654	KA7570	USB & VGA CPU MODULE	\$ 60.00
3021655	KA7920	NETWORK CABLE - 15 PIN HD D-SUB (HD-15) - FEMALE - RJ-45 - MALE - 15 FEET	\$ 55.00
3021656	KA7970	NETWORK CABLE - USB - FEMALE - RJ-45 - MALE - 15 FEET	\$ 55.00
5256815	KE6900	USB DVI-I SINGLE DISPLAY	\$ 2,475.00
5043708	KE6900KIT01	1pc KE6900T and 1pc KE6900R bundle	\$ 1,950.00
4042060	KE6900R	DV ISINGLE DISPLAY IP KVM RECEIVER	\$ 990.00
4886733	KE6900ST	USB DVI-D SINGLE DISPLAY SLIM KVM OVER IP TRANSMITTER	\$ 775.00
4042059	KE6900T	DVISINGLEDISPLAYIPKVMTRANSMITTER, DVI KVM OVER IP EXTENDER	\$ 990.00
5256816	KE6940	USB DVI-I DUAL DISPLAY	\$ 2,985.00
4284439	KE6940KIT01	1PCKE6940TAND1PCKE6940RBUNDLE	\$ 2,350.00
4042062	KE6940R	DVI DUAL DISPLAY IP KVM RECEIVER	\$ 1,200.00
4042061	KE6940T	DVIDUALDISPLAYIPKVMTRANSMITTER	\$ 1,200.00
5256817	KE8950R	4K HDMI KVM OVER IP EXTENDER RECEIVER UN	\$ 1,469.00
5256818	KE8950T	4K HDMI KVM OVER IP EXTENDER TRANSMITTER	\$ 1,469.00
5256819	KE8952R	4K HDMI KVM OVER IP W/ POE RECEIVER UNIT	\$ 1,560.00
5256820	KE8952T	4K HDMI KVM OVER IP W/ POE TRANSMITTER U	\$ 1,560.00
3381356	KH1508A	A KH1508A INSTALLATION PROVIDES ONE OF THE BEST, AND MOST ECONOMICAL, SOLUTIONS	\$ 400.00
2961147	KH1508AI	1 USER 8-PORT CAT5 IP KVM	\$ 850.00

3020254	KH1508AIUKIT	8-PORT IP KVM W/ 8 USB ADAPTER CABLES	\$ 1,100.00
3020252	KH1508AIUKIT	8-PORT KVM W/ 8 USB ADAPTER CABLES	\$ 800.00
2944680	KH1516A	16-PORT CAT 5 HIGH-DENSITY KVM SWITCH	\$ 615.00
2961148	KH1516AI	1 USER 16-PORT CAT5 IP KVM	\$ 975.00
3020255	KH1516AIUKIT	16-PORT IP KVM W/ 8 USB ADAPTER CABLES	\$ 1,550.00
3020253	KH1516AIUKIT	16-PORT KVM W/ 12 USB ADAPTER CABLES	\$ 1,225.00
5256807	KH1532A	32-PORT CAT5 KVM SWITCH	\$ 1,008.00
2795519	KH2508A	2 USER 8-PORT CAT5 KVM	\$ 675.00
2795521	KH2516A	2 USER 16-PORT CAT5 KVM	\$ 725.00
4886734	KL1108VN	8-PORT CAT 5 DUAL RAIL LCD KVM OVER IP SWITCH 1 LOCAL / 1 REMOTE USER ACCESS	\$ 2,800.00
5071060	KL1116VN	16-port 19 LCD IP Cat5 KVM	\$ 3,600.00
3359762	KL1508AIM	17 DUALRAIL 8PORTCAT5LCD KVM OVERNET	\$ 1,650.00
3593049	KL1508AIMUKIT	KL1508AI DUAL RAIL LCD KVM SWITCH	\$ 1,900.00
3359757	KL1508AIN	8-PORT 19 DUAL RAIL LCD IP CAT5 KVM	\$ 1,750.00
2899938	KL1508AM	17 8-PORT CAT5 LCD KVM	\$ 1,450.00
3043998	KL1508AMUKIT	8-PORT LCD KVM WITH 8-USB CPU MODULES	\$ 1,800.00
2908676	KL1508AN	8-PORT CAT 5 HIGH-DENSITY DUAL RAIL LCD KVM SWITCH	\$ 1,650.00
3743606	KL1508ANUKIT	KL1508AN WITH 8X KA7970	\$ 1,950.00
3359758	KL1516AIM	16-PORT 17 DUAL RAIL LCD IP CAT5 KVM	\$ 1,950.00
3593050	KL1516AIMUKIT	THE KL1516AI DUAL RAIL LCD KVM SWITCH	\$ 2,400.00
3359759	KL1516AIN	16-PORT 19 DUAL RAIL LCD IP CAT5 KVM	\$ 2,150.00
2899939	KL1516AM	17 16-PORT CAT5 LCD KVM	\$ 1,850.00
3043999	KL1516AMUKIT	16-PORT LCD KVM WITH 8-USB CPU MODULES	\$ 2,300.00
2899940	KL1516AN	19 16-PORT CAT5 LCD KVM	\$ 1,950.00
3743607	KL1516ANUKIT	KL1516AN WITH 12 KA7970	\$ 2,400.00
1748257	KL9108M	8-PORT 17 IN LCD CONSOLE WITH IP OVER	\$ 2,800.00
2648796	KL9108MUKIT	8-PORT 2-USER IP LCD KVM	\$ 3,150.00
2648797	KL9116MUKIT	16-PORT 2-USER IP LCD KVM	\$ 3,550.00
2648793	KM0532	5 USER 32 PORT MATRIX KVM	\$ 4,200.00
2648792	KM0932	9 USER 32 PORT MATRIX KVM	\$ 6,300.00
3021659	KN1000	1 PORT DIGITAL KVM/POWER/SERIAL DEVICE	\$ 700.00
4899469	KN1000A	REMOTE 1P VGA KVM OVER IP SW. W/PDU	\$ 700.00
3581783	KN1108V	KN1108V USES TCP/IP FOR ITS COMMUNICATIONS PROTOCOL	\$ 1,600.00
5256821	KN1108VA	1 REMOTE & 1 LOCAL SIMULTANEOUS USERS	\$ 1,922.00
3593051	KN1116V	THE KN1116V IS AN IP-BASED KVM CONTROL UNIT	\$ 2,550.00
5256822	KN1116VA	1 REMOTE & 1 LOCAL SIMULTANEOUS USERS	\$ 3,402.00
5256823	KN1132V	1 REMOTE & 1 LOCAL SIMULTANEOUS USERS	\$ 4,590.00
5157873	KN116VA	1 Remote & 1 Local simultaneous users, 16 Port Cat5 IP KVM - TAA Compliant	\$ 3,100.00
3412803	KN2116V	16 PORT 1 LOCAL/ 2 USER IP KVM	\$ 4,300.00
4391240	KN2116VA	2REMOTE & 1 LOCAL, 16PORT CAT5 IP KVM	\$ 4,450.00
2500200	KN2124V	2 REMOTE 1 LOCAL USER, 24-PORT KVM OVER	\$ 4,700.00
5207325	KN2124VA	2 REMOTE & 1 LOCAL SIMULTANEOUS USERS	\$ 5,318.00
2381029	KN2132	THE KN2132 IS AN IP-BASED KVM S WITH MULTI-BUS.TAA COMPLIANT	\$ 4,700.00
3412804	KN2132V	32 PORT 1 LOCAL/ 2 USER IP KVM	\$ 4,995.00
4391241	KN2132VA	2 REMOTE & 1 LOCAL, 32PORT CAT5 IP KVM	\$ 5,200.00
2500201	KN2140V	KN2140V - KVM SWITCH - PORTS QTY: 40 - EXTERNAL	\$ 5,500.00
4886735	KN2140VA	2 REMOTE & 1 LOCAL SIMULTANEOUS USERS	\$ 5,750.00
2381028	KN4116	4 REMOTE 1 LOCAL USER.TAA COMPLIANT	\$ 5,995.00
3412805	KN4116V	16 PORT 1 LOCAL/ 4 USER IP KVM	\$ 6,300.00
4391242	KN4116VA	4 REMOTE & 1 LOCAL, 16PORT CAT5 IP KVM	\$ 6,800.00
2500202	KN4124V	KN4124V - KVM SWITCH - PORTS QTY: 24 - EXTERNAL	\$ 6,995.00
4886736	KN4124VA	1-LOCAL /4-REMOTE ACCESS 24-PORT CAT 5 KVM OVER IP SWITCH WITH VIRTUAL MEDIA (1	\$ 7,000.00
2381027	KN4132	4 REMOTE 1 LOCAL USER.TAA COMPLIANT	\$ 6,995.00
3412806	KN4132V	32 PORT 1 LOCAL/ 4 USER IP KVM	\$ 7,500.00
4391243	KN4132VA	4 REMOTE & 1 LOCAL, 32PORT CAT5 IP KVM	\$ 7,200.00
2500203	KN4140V	2 REMOTE 1 LOCAL USER, 24-PORT KVM OVER	\$ 8,500.00
4886737	KN4140VA	4 REMOTE & 1 LOCAL SIMULTANEOUS USERS	\$ 8,500.00
4391244	KN4164V	4 REMOTE & 1 LOCAL, 64PORT CAT5 IP KVM	\$ 9,500.00
4391245	KN8132V	8 REMOTE & 1 LOCAL, 32PORT CAT5 IP KVM	\$ 8,750.00
4391246	KN8164V	8 REMOTE & 1 LOCAL, 64PORT CAT5 IP KVM	\$ 12,500.00
4046684	LIN5-26W1-W11G	6FT DVI-DUAL LINK MALE TO MALE,3 YEARS WARRANTY	\$ 18.95
5256857	LIN5-68H1-H11G	DAISY CHAIN CABLE	\$ 244.00
3929660	PE1114A	0U, 15A 120V, 16X NEMA 5-15	\$ 65.00
3593052	PE1216A	THE PE1216 ENERGY PDU	\$ 155.00
3593053	PE1216B	BASIC 0U PDU / 20A, 208V 16-OUTLET PDU WITH METERING CAPABILITY USING L6-20P	\$ 175.00
3593054	PE1324B	BASIC 0U PDU / 30A 208V 24-OUTLET PDU WITH METERING CAPABILITY USING L6-30P	\$ 310.00
4526344	PE1324G	0U,32A 200-240V,24XIEC320 C13 BANK	\$ 310.00
4046685	PE2220A	0U, 20A 100-120V, 20X NEMA 5-15, BANK METERING, L5-20P	\$ 350.00
4046686	PE2220B	0U, 20A 100-120V, 20X IEC320 C13, BANK METERING, L6-20P	\$ 350.00
4046687	PE2340B	0U, 30A 100-240V, 40X IEC320 C13, BANK METERING, L6-30P	\$ 575.00

3722020	PE5216A	OU,20A 100-120V UL DE-RATE16A,14X5-15,2X 5-20,BANK	\$ 730.00
4526345	PE5216G	OU,20A 100-120V UL DE-RATE 16A,14X 5-15,	\$ 730.00
4046688	PE5220SA	OU, 100120V, 20X NEMA515, BANK METERING	\$ 470.00
3722019	PE5324B	OU, 20A 200-240V UL DE-RATE 16A,21XC13, 3XC19,BANK	\$ 830.00
4526346	PE5324G	OU,32A 200-240V,21XIECC13,3XIECC19,BANK	\$ 830.00
4526347	PE5324TA	OU-THIN,30A 100-240V,24XNEMA 5-20R,2BANK	\$ 575.00
4046689	PE5340SB	OU, 30A 100-240V, 40X IEC320 C13, BANK METERING, L6-30P	\$ 635.00
4526348	PE5342TB	OU-THIN,30A 200-240V,36XIEC320 C13,6XIEC	\$ 595.00
4526349	PE5342TG	OU-THIN,32A 100-240V,36XIEC320 C13, 6XIE	\$ 595.00
3593055	PE6108A	PE6108 ECO PDU	\$ 350.00
5299812	PE6108AV	10A 8-Outlet eco PDU	\$ 704.00
3722018	PE6108B	1U,15A 200-240V ULDE-RATE12A,8XIEC320C13,PDU METER	\$ 475.00
4526350	PE6108G	1U,10A 100-240V,8X IEC320 C13,PDU METERI	\$ 475.00
3722017	PE6208A	1U,20A 100-120V ULDE-RATE16A,8XNEMA 5-20R,PDUMETER	\$ 375.00
5291500	PE6208AV	1U, 20A 100-120V,8X NEMA 5-20R	\$ 765.00
3722015	PE6208B	1U,20A 200-240V ULDE-RATE16A,7XC13,1XC19,PDU METER	\$ 635.00
4526351	PE6208G	1U,16A 200-240V,7X C13,1X C19,PDU METERI	\$ 635.00
3593056	PE6216A	NRGENCE PE6216 ECO PDU	\$ 760.00
3593057	PE6216B	OU SWITCHED / METERED 16-OUTLET PDU, 208V/20A ENVIRONMENTAL MONITORING CAPABLE W	\$ 760.00
3593058	PE6324B	OU METERED AND SWITCHED 16-OUTLET PDU, 208V/30A ENVIRONMENTAL MONITORING CAPABLE	\$ 995.00
5291501	PE6324LG	OU, 30A 100-240V, 21X C13 + 3X C19	\$ 1,055.00
4526352	PE7108G	1U,10A 100-240V,8X C13,OUTLET METERING	\$ 550.00
4526353	PE7208G	1U,16A 100-240V,7XC13,1XC19,OUTLET METER	\$ 600.00
4526354	PE7324G	OU,32A 200-240V,C320 21XC13,3XC19 OUTLET	\$ 1,200.00
3722016	PE8108A	1U,15A 100-120V ULDE-RATE12A,8XNEMA 5-20R	\$ 695.00
3593059	PE8108B	PE8108 ECO PDU	\$ 695.00
4526355	PE8108G	1U,10A 200-240V,8XIEC320 C13,OUTLET METE	\$ 695.00
3722014	PE8208A	1U,20A 100-120V ULDE-RATE16A,8XNEMA 5-20R	\$ 750.00
3722013	PE8208B	1U,20A 200-240V ULDE-RATE16A,7X C13,1XC19	\$ 750.00
4526356	PE8208G	1U,16A 200-240V,7X C13,1XC19,OUTLET METE	\$ 750.00
3722012	PE8216B	OU, 20A 200240V, 14X C13, 2X C19, OUTLET MONITORING,3 YEARS WARRANTY	\$ 995.00
4526357	PE8216G	OU,16A 200-240V,14XC13,2XC19,OUTLET MONI	\$ 995.00
4526358	PE8324A	OU,30A 100-124V,24X 5-15R,OUTLET MONITORING	\$ 1,195.00
3722011	PE8324B	OU, 30A 200240V, 21X C13, 3X C19, OUTLET MONITORING,3 YEARS WARRANTY	\$ 1,195.00
3722010	PE9324B	OU, 30A 200240V, 21X C13, 3X C19, OUTLET MONITORING,3 YEARS WARRANTY	\$ 1,295.00
4046690	PE9330B	OU, 30A 100-240V, 26X C13, 4X C19, OUTLET METERING, POP, L6-30P	\$ 1,395.00
1124305	PN0108	120V 8-OUTLET METERED AND SWITCHED PDU WITH 6.5FT 5-15P CORD	\$ 635.00
5256826	PN0108A	8-OUTLET PDU 1RU	\$ 639.00
2532896	SA0141	THIS INTERFACE ADAPTER CONNECTS THE SN0116/0108 SERIAL OVER THE NET TO THE SERIA	\$ 22.95
2435612	SA0142	THE ATEN SA0142 INTERFACE ADAPTER CONNECTS THE SN0116/0108 SERIAL OVER THE NET T	\$ 22.95
4046691	SA0143	RJ45F TO DB25F DTE TO DTE ADAPTER	\$ 22.95
4046692	SA0144	RJ45F TO DB25M DTE TO DCE ADAPTER	\$ 22.95
3913741	SA0145	RJ45F TO DB9M DTE TO DTE ADAPTER	\$ 22.95
4046693	SA0146	RJ45F TO DB9F DTE TO DCE ADAPTER	\$ 22.95
4046694	SA0147	RJ45F TO DB25M DTE TO DTE ADAPTER	\$ 22.95
4046695	SA0148	RJ45F TO DB25F DTE TO DCE ADAPTER	\$ 22.95
5285843	SC-2F	2 YEAR EXTENDED WARRANTY FOR KL1116VA	\$ 1,238.00
5285842	SC-2G	2 YEAR EXTENDED WARRANTY FOR KL1116VN	\$ 1,913.00
5311844	SC-KA7168GHP	ATEN 3YR HP Global Warranty for KA7168	\$ 40.00
5311843	SC-KA7170GHP	ATEN 3YR HP Global Warranty for KA7170	\$ 30.00
5311825	SC-KN2116VAGHP	ATEN 3YR HP Global Warranty for KN2116VA	\$ 710.00
5311841	SC-KN4132VAGHP	ATEN 3YR HP Global Warranty for KN4132VA	\$ 1,310.00
5311842	SC-KN4164VGHP	ATEN 3YR HP Global Warranty for KN4164V	\$ 1,520.00
492940	SN0108	8 PORT SERIAL OVER THE NET W/P.TAA COMPLIANT	\$ 995.00
4391248	SN0108A	8 PORT SERIAL CONSOLE SERVER -DUAL POWER	\$ 1,500.00
492941	SN0116	REMOTE CONTROL DEVICE - ETHERNET;FAST ETHERNET;SERIAL - TELNET; HTTP - EXTERNAL	\$ 1,250.00
4391250	SN0116A	16 PORT SERIAL CONSOLE SERVER-DUAL POWER	\$ 1,800.00
3673249	SN0132	REMOTE CONTROL DEVICE - ETHERNET;FAST ETHERNET;SERIAL - TELNET; HTTP - EXTERNAL	\$ 2,500.00
3673250	SN0148	48 PT SERIAL CONS SV	\$ 3,500.00
2260984	SN3101	ONE PORT SERIAL DEVICE SERVER.TAA COMPLIANT	\$ 255.00
4391247	SN9108	8 PORT SERIAL CONSOLE SER-TAA COMPLIANT	\$ 1,100.00
4391249	SN9116	16 PORT SERIAL CONSOLE SEV-TAA COMPLIANT	\$ 1,400.00
492946	UC100KMA	USB TO PS/2 KEYBOARD & MOUSE CONVERTER.TAA COMPLIANT	\$ 34.95
2191246	UC10KM	PS/2 - USB CONVERTER - EXTERNAL - USB	\$ 19.95
2145667	UC2322	2-PORT USB TO SERIAL RS-232 HUB - HUB - 2 - RS-232 - 115.2 KBPS	\$ 64.95
2145671	UC2324	HUB - PORTS QTY: 4 - RS-232 - 115.2 KBPS - EXTERNAL	\$ 89.95
492948	UC232A	USB TO PDA/SERIAL (DB9) ADAPTER W/ PC & MAC DRIVERS	\$ 15.95
5046029	UC232A1	USB TO PDA/SERIAL (DB9) ADAPTER W/ PC	\$ 19.95
2179065	UC232A5PK	SERIAL ADAPTER - EXTERNAL - USB - USB; RS-232	\$ 134.95
4769951	UC3002	USB-C TO VGA ADAPTER VIDEO RESOLUTIONS UP TO 2048 X 1152 60 HZ	\$ 34.95

4769952	UC3008	USB-C TO 4K HDMI ADAPTER MAX RESOLUTION 3840X2160 30HZ	\$ 34.95
2145680	UC4852	THE UC4852 IS THE CONVERTER THAT TRANSFORM THE USB PORT TO YOUR COMPUTER INTO TW	\$ 89.95
2160459	UC4854	THE UC4854 IS THE CONVERTER THAT TRANSFORM THE USB PORT TO YOUR COMPUTER INTO FO	\$ 119.95
4114963	UCE260	UCE260 CAN EASILY SEND THE USB SIGNALS VIA CAT.5/5E/6 CABLE UP TO 60 METERS (196	\$ 94.95
3390414	UCE60	USB EXTENDER UP TO 200 FT.	\$ 79.95
4046696	UE2120	39 FT. USB 2.0 BOOSTER CABLE.	\$ 42.95
4046697	UE2120H	4PORT USB 2.0 HUB WITH BUILTIN 39FT.	\$ 57.95
1646080	UE250	USB EXTENDER - 4 PIN USB TYPE A (M) - 4 PIN USB TYPE A (F) - 5 M (USB / HI-SPEE	\$ 29.95
5046020	UE3310	33FT USB 3.1 GEN1 EXTENDER CABLE	\$ 99.00
4886738	UE3315	15 M USB 3.1 GEN1 EXTENDER CABLE UE3315	\$ 155.00
4114964	UE350A	AS USB 3.0 DEVICES ARE GETTING POPULAR, THE DEMAND FOR EXTENDING THE DISTANCE CO	\$ 27.95
3359760	UEH4002	USB 2.0 EXTENDER WITH 4-PORT HUB	\$ 445.95
4899470	UEH4002A	4-PORT CAT 5 USB 2.0 EXTENDER	\$ 430.00
5256824	UH3230	USB-C MULTIPOINT DOCK WITH POWER CHARGING	\$ 321.00
5166801	UH3231	USB-C Dual DisplayPort Mini Dock	\$ 93.50
5166802	UH3232	USB-C Multipoint Mini Dock	\$ 72.25
5256825	UH3233	USB-C DUAL HDMI MINI DOCK	\$ 144.00
5315874	UH3234	USB-C Multipoint Dock	\$ 219.00
5166806	UH7230	Thunderbolt 3 Multipoint Dock	\$ 350.00
2528437	US221A	US221 ALLOWS 2 COMPUTERS TO SHARE THE SAME USB PERIPHERAL UNDER THE FOUNDATION O	\$ 28.95
3743608	US224	2-PORT USB 2.0 SHARE HUB FOR 4 COMPUTERS	\$ 36.95
4587958	US234	2-PORT USB 3.0 PERIPHERAL SHARING DEVICE	\$ 64.95
5291498	US3324	2-PORT USB TO USB-C SHARING SWITCH	\$ 99.00
5291499	US3344	4-PORT USB TO USB-C SHARING SWITCH	\$ 126.00
3743609	US424	4-PORT USB 2.0 SHARE HUB FOR 4 COMPUTERS	\$ 49.95
4587959	US434	4 PORT USB3.0 PERIPHERAL SHARING DEVICE	\$ 89.95
4946699	US7220	2PORT THUNDERBOLT SHARING SWITC	\$ 410.00
5256827	VB100	VGA BOOSTER	\$ 101.00
2488020	VB552	ADDITIONAL REPEATERS ALLOWS VIDEO AND AUDIO TRANSMISSIONS UP TO 1500 FT	\$ 330.00
4946700	VB800	HDMI SIGNAL BOOSTER	\$ 295.00
3593060	VB802	REPEATER - EXTERNAL-VB802 HDMI EXTENSION DEVICE	\$ 255.00
5291502	VB905	4K DISPLAYPORT BOOSTER	\$ 158.00
3673252	VC010	VGA EDID EMULATOR	\$ 105.00
3673254	VC060	DVI EDID EMULATOR	\$ 105.00
3673253	VC080	HDMI EDID EMULATOR	\$ 105.00
3460649	VC160A	THE VC160A IS A VGA-TO-DVI CONVERTER THAT LETS YOU VIEW VGA SOURCE DATA IN DVI O	\$ 245.00
3021658	VC180	VGA TO HDMI CONVERTER WITH AUDIO	\$ 115.00
3929661	VC182	VGA TO HDMI CONVERTER WITH SCALER	\$ 275.00
3929662	VC480	3G/HD/SD-SDI TO HDMI CONVETER	\$ 350.00
4886739	VC810	HDMI TO VGA CONVERTER	\$ 25.00
3844183	VC812	HDMI TO VGA WITH SCALER	\$ 275.00
3929663	VC840	HDMI TO 3G/HD/SD-SDI CONVERTER	\$ 350.00
3038604	VC880	THE VC880, HDMI REPEATER WITH AUDIO EXTRACTION AND 3D SUPPORT, UP TO 1080P. WIT	\$ 190.00
3337295	VC920	MINI DISPLAY PORT TO VGA ADAPTER	\$ 30.00
4522657	VC925	DISPLAYPORT(M) TO VGA(F) ADAPTER	\$ 27.50
3337296	VC960	MINI DISPLAY PORT TO DVI ADAPTER	\$ 20.00
4522656	VC965	DISPLAYPORT(M) TO DVI(F) ADAPTER	\$ 27.50
3337297	VC980	MINI DISPLAY PORT TO HD ADAPTER	\$ 20.00
4522658	VC981	ACTIVE 4K DISPLAYPORT(M) TO HDMI(F) ADAPTER	\$ 40.00
4522655	VC985	DISPLAYPORT(M) TO HDMI(F) ADAPTER	\$ 27.50
4522659	VC986	ACTIVE 4K MINI DISPLAYPORT(M) TO HDMI(F) ADAPTER	\$ 40.00
3154172	VE022	AUDIO VIDEO EXTENDER; CAT5E, UP TO 500	\$ 115.00
2648798	VE066	VE066 - KVM EXTENDER - WIRED - EXTERNAL	\$ 45.00
3568662	VE150A	VE150A VIDEO EXTENDER COMPRISES A LOCAL TRANSMITTING UNIT AND A REMOTE RECEIVING	\$ 160.00
3774093	VE156	VGA OVER CAT5 EXTENDER WALLPLATE,3 YEARS WARRANTY	\$ 250.00
3359761	VE170Q	A/V OVER CAT 5 EXTENDER	\$ 325.00
4010134	VE170R	VE170 RECEIVER UNIT (FOR USE WITH VS1208T / VS1204T) 3 YEARS WARRANTY	\$ 150.00
4046699	VE170RQ	VE170 RECEIVER UNIT WITH DESKEW FOR USE	\$ 270.00
5046021	VE1812	HDMI HDBASET EXTENDER W/ POH/BI-DIRECTIO	\$ 775.00
5256828	VE1812R	VE1812 RECEIVER UNIT	\$ 478.00
5256829	VE1812T	VE1812 TRANSMITTER UNIT	\$ 478.00
2456545	VE200	490 FT. CAT5 VGA/AUDIO EXTENDER	\$ 400.00
4046700	VE200R	VE200 RECEIVER UNIT (FOR USE WITH VS1508T / VS1504T),3 YEARS WARRANTY	\$ 245.00
5256830	VE2812T	HDMI & VGA/AUDIO HDBASET TRANSMITTER	\$ 490.00
4046701	VE300KIT	VE300R+VE300T EXTEND VIDEOAUDIO	\$ 400.00
4046702	VE300QKIT	VE300RQ+VE300T EXTEND VIDEOAUDIO	\$ 475.00
3038602	VE300R	CAT5 VIDEO/AUDIO RECEIVER UNIT	\$ 225.00
3038603	VE300RQ	CAT5 VIDEO/AUDIO RECEIVER UNIT WITH DE-S	\$ 300.00
3038600	VE300T	CAT5 VIDEO/AUDIO TRANSMITTER UNIT	\$ 195.00
3774092	VE500QKIT	VE500T/VE500RQ BONDLE KIT UP TO 1000FT.,3 YEARS WARRANTY	\$ 550.00

2908678	VE500R	CAT5 VIDEO/AUDIO RECEIVER UNIT	\$ 250.00
2908679	VE500RQ	CAT5 VIDEO/AUDIO LOW SKEW RCVR	\$ 340.00
2908677	VE500T	CAT5 VIDEO/AUDIO TRANSMITTER	\$ 240.00
4046703	VE510	VGA SYNCHRONIZER	\$ 200.00
4046704	VE550	VGA OVER CAT5 REPEATER,3 YEARS WARRANTY	\$ 230.00
3850640	VE560	DVI BOOSTER WITH AC ADAPTER	\$ 120.00
3044603	VE600A	CAT5 DVI VIDEO EXTENDER	\$ 190.00
4432679	VE601	DVI HDBASET-LITE EXTENDER	\$ 355.00
4526359	VE601R	DVI HDBASET-LITE EXTENDER (RECEIVER)	\$ 185.00
4526360	VE601T	DVI HDBASET-LITE EXTENDER (TRANSMITTER)	\$ 185.00
3683389	VE602	DVI DUAL LINK EXTENDER WITH AUDIO,3 YEARS WARRANTY	\$ 330.00
3774094	VE606	DVI OVER CAT5 EXTENDER WALLPLATE,3 YEARS WARRANTY	\$ 210.00
5291494	VE7832	50ft True 4K HDMI 2.0 Plenum Active	\$ 525.00
5291495	VE7833	100ft True 4K HDMI 2.0 Plenum Active	\$ 665.00
5291496	VE7834	198ft True 4K HDMI 2.0 Plenum Active	\$ 1,005.00
5291497	VE7835	330ft True 4K HDMI 2.0 Plenum Active	\$ 1,575.00
2422428	VE800	VE800 - VIDEO EXTENDER - WIRED - EXTERNAL	\$ 130.00
4114965	VE800A	THE VE800A HDMI EXTENDER EXTENDS YOUR HDMI DISPLAY UP TO 60 M AWAY FROM YOUR HDM	\$ 130.00
4114966	VE800AR	HDMI RECEIVER	\$ 80.00
3182612	VE800R	HI DEFINITION A/V EXTENDER	\$ 80.00
4799969	VE801	HDMI HDBASET LITE EXTENDER UP TO 230FT	\$ 330.00
4205333	VE801R	HDMI HDBASET LITE EXTENDER UP TO 230FT RECEIVER	\$ 175.00
4205332	VE801T	HDMI HDBASET LITE EXTENDER UP TO 230FT	\$ 175.00
4347147	VE802	HDMI HDBASET LITE EXTENDER UP TO 230FT WITH POH	\$ 500.00
4526361	VE802R	HDBASET LITE VE802 RECEIVER UNIT	\$ 275.00
4526362	VE802T	HDBASET LITE VE802 TRANSMITTER UNIT	\$ 275.00
3673251	VE803	HDMI/USB EXTENDER	\$ 200.00
4432680	VE805R	HDMI HDBASET-LITE RECEIVER WITH SCALER	\$ 430.00
3774095	VE806	HDMI OVER CAT5 EXTENDER WALLPLATE,3 YEARS WARRANTY	\$ 200.00
4391251	VE809	HDMI WIRELESS EXTENDER	\$ 345.00
3179643	VE810	HD EXTENDER W/ IR CONTROL	\$ 195.00
5256831	VE811	HDMI HDBASET EXTENDER UP TO 4K 330FT	\$ 683.00
5256832	VE811R	VE811 RECEIVER UNIT	\$ 338.00
5256833	VE811T	VE811 TRANSMITTER UNIT	\$ 338.00
3664473	VE812	HDMI OVER SINGLE CAT5 EXTENDER W/US ADP	\$ 450.00
3844184	VE812R	HDBASET HDMI RECIEVER	\$ 245.00
4526363	VE812T	VE812 TRANSMITTER UNIT	\$ 245.00
4042063	VE813	HDMI HDBASET EXTENDER WITH USB2.0 UP TO 330FT.	\$ 1,250.00
5256834	VE813A	HDMI HDBASET EXTENDER WITH USB2.0	\$ 1,803.00
4046705	VE814	HDBASET HDMI EXTENDER UP TO 330FT WIR	\$ 700.00
5291503	VE814A	VE814ATX 1 & VE814AR X1 KIT	\$ 1,085.00
5291505	VE814AR	HDMI HDBASET VE814A RECEIVER UNI	\$ 532.00
5291504	VE814AT	HDMI HDBASET VE814A TRANSMITTER	\$ 532.00
5123184	VE814KIT	HDMI HDBaset Extender with Dual Output (4K@100m) (HDBaset Class A)	\$ 700.00
4042064	VE814R	VE814RECIEVERUNITONLY.WORKWITHVS1814T	\$ 445.00
4769953	VE814T	HDMI HDBASET EXTENDER VE814 TRANSMITTER UNIT. UP TO 330FT W/ SERIAL/IR/ETHERNE	\$ 445.00
5256835	VE816R	4K HDMI HDBASET RECEIVER WITH SCALER	\$ 1,050.00
4425476	VE849R	MULTICAST HDMI WIRELESS RECEIVER	\$ 323.40
4425477	VE849T	MULTICAST HDMI WIRELESS TRANSMITTER	\$ 323.40
4042065	VE872	THE VE872 HDMI ACTIVE OPTICAL CABLE UTILIZES ATENS UNIQUE AOC+ TECHNOLOGY THAT E	\$ 375.00
4042066	VE873	THE VE873 HDMI ACTIVE OPTICAL CABLE UTILIZES ATENS UNIQUE AOC+ TECHNOLOGY THAT E	\$ 425.00
4205329	VE874	VE874 HDMI ACTIVE OPTICAL CABLE, 50M	\$ 750.00
4205330	VE875	VE875 HDMI ACTIVE OPTICAL CABLE, 100M	\$ 925.00
3687204	VE882	THE VE882 IS AN OPTICAL HDMI EXTENDER THAT OVERCOMES THE LENGTH RESTRICTION OF S	\$ 1,600.00
5046023	VE8900R	FULL HD HDMI OVER IP EXTENDER RECEIVER	\$ 650.00
5046022	VE8900T	FULL HD HDMI OVER IP EXTENDER TRANSMITTE	\$ 650.00
4046706	VE892	HD VIDEOAUDIO OPTIC FIBER EXTENDER	\$ 2,550.00
5046025	VE8950R	4K HDMI OVER IP EXTENDER RECEIVER	\$ 900.00
5046024	VE8950T	4K HDMI OVER IP EXTENDER TRANSMITTER	\$ 900.00
4886740	VE901	DISPLAYPORT HDBASET-LITE EXTENDER (4K@40M; 1080P@70M)	\$ 350.00
5179730	VE901R	DISPLAYPORT HDBASET LITE RECEIVER UP TO	\$ 339.00
5179731	VE901T	DISPLAYPORT HDBASET LITE TRANSMITTER	\$ 339.00
4886741	VERMK1U	VIDEO EXTENDER RACK MOUNT KITS 1U	\$ 100.00
5256836	VE-RMK1U	VIDEO EXTENDER RACK MOUNT KITS 1U	\$ 115.00
4886742	VERMK2U	VIDEO EXTENDER RACK MOUNT KITS 2U	\$ 150.00
5256837	VE-RMK2U	VIDEO EXTENDER RACK MOUNT KITS 2U	\$ 178.00
4886743	VERMK3U	VIDEO EXTENDER RACK MOUNT KITS 3U	\$ 200.00
5256838	VE-RMK3U	VIDEO EXTENDER RACK MOUNT KITS 3U	\$ 223.00
5256839	VK108US	8-BUTTON KEYPAD(US,1GANG)	\$ 268.00
5046026	VK1100	ENVIRONMENT CONTROL SYSTEM COMPACT UNIT	\$ 900.00

4524322	VK2100K2	ENVIRONMENT CONTROL SYSTEM	\$ 2,200.00
4886744	VK224	4-PORT SERIAL EXPANSION BOX FOR VK2100	\$ 350.00
4886745	VK236	6-PORT IR/SERIAL EXPANSION BOX FOR VK2100	\$ 425.00
4886746	VK248	8-PORT RELAY EXPANSION BOX FOR VK2100	\$ 400.00
4946701	VM0202H	2X2 HDMI MATRIX SWITCH	\$ 295.00
3673256	VM0404	4X4 VGA/AUDIO MATRIX SWITCH	\$ 350.00
2719929	VM0404H	4X4 HDMI MATRIX SWITCH	\$ 575.00
4769954	VM0404HA	4X4 4K HDMI MATRIX SWITCH	\$ 750.00
5292604	VM0404HB	4X4 TRUE 4K HDMI MATRIX SWITCH	\$ 1,470.00
4046707	VM0808	8X8 VGA AND AUDIO MATRIX SWITCH	\$ 1,150.00
4747451	VM0808HA	4K 8X8 HDMI MATRIX SWITCH	\$ 2,350.00
5292605	VM0808HB	8X8 TRUE 4K HDMI MATRIX SWITCH	\$ 3,675.00
2908680	VM0808T	8X8 CAT 5 AUDIO/ VIDEO MATRIX SWITCH	\$ 2,550.00
4114967	VM1600	16X16MODULARDIGITALEMATRIXCHASSIS	\$ 5,500.00
5256841	VM1600A	16X16 MODULAR DIGITAL MATRIX CHASSIS	\$ 7,175.00
3444001	VM1616T	MEDIA MATRIX SOLUTION 16X16 CAT 5 A/V MATRIX SWITCH	\$ 6,000.00
5015924	VM3200	32x32 Modular Matrix Switch	\$13,500.00
4522660	VM3404H	4X4 HDMI MATRIX WITH HDBASET OUTPUTS W/	\$ 2,850.00
4537135	VM3909H	9X9 HDMI MATRIX WITH HDBASET OUTPUTS W/ VIDEOWALL& FAST SWITCHING CAPABILITY(VE8	\$ 6,000.00
5256842	VM51616H	16X16 HDMI SCALING MATRIX AND VIDEO	\$ 14,000.00
4385402	VM5404D	4 X 4 DVI MATRIX SWITCH WITH SCALER	\$ 2,000.00
4042067	VM5404H	4X4 HDMI SCALING MATRIX VIDEO WALL	\$ 2,000.00
4385403	VM5808D	8 X 8 DVI MATRIX SWITCH WITH SCALER	\$ 4,000.00
3774096	VM5808H	8X8 HDMI MATRIX WITH FAST SWITCHING,3 YEARS WARRANTY	\$ 4,000.00
4385404	VM6404H	THE VM6404H SUPPORTS 4K@60HZ, HDMI 2.0 AND HDCP 2.2 AND FEATURES SEAMLESS SWITCH	\$ 3,750.00
5256843	VM6809H	8X9 HDMI 4K SCALING MATRIX AND VIDEO	\$ 8,750.00
4242739	VM7104	CONNECTS UP TO 4 VGA OR COMPONENT INPUTS; SUPPORTS RGBHV / RGBS/ YCBCR/ YPBPR IN	\$ 1,000.00
4886747	VM7404	4-PORT SDI INPUT CARD	\$ 1,500.00
4205335	VM7514	4-PORT HDBASET INPUT BOARD	\$ 1,950.00
4114968	VM7604	4-PORTDVIINPUTCARD	\$ 1,000.00
4114970	VM7804	4-PORTHDMIINPUTCARD	\$ 1,000.00
5139419	VM7814	4-Port 4K HDMI input card	\$ 1,275.00
4205336	VM8514	4-PORT HDBASET OUTPUT BOARD	\$ 1,950.00
4114969	VM8604	4-PORTDVIOUTPUTCARD	\$ 1,500.00
4114971	VM8804	4-PORTHDMIOUTPUTCARD	\$ 1,500.00
5139420	VM8814	4-Port 4K HDMI output card	\$ 2,550.00
5256844	VM-FAN554	MODULAR FAN UNIT FOR VM1600	\$ 525.00
5139421	VM-FAN556	VM3200 Fan Module	\$ 400.00
4526364	VM-FAN60	MODULAR FAN UNIT FOT VM1600	\$ 275.00
4205331	VM-PWR400-A	MODULARPOWERSUPPLYFORVM1600	\$ 475.00
5256845	VM-PWR460-A	MODULAR POWER SUPPLY FOR VM1600	\$ 735.00
5139422	VM-PWR800	VM3200 Power Module	\$ 550.00
5256846	VM-PWR800-A	MODULAR POWER SUPPLY FOR VM3200	\$ 683.00
3690691	VS0102	2PORT VGA SWITCH WITH RS232	\$ 70.00
4046708	VS0104	4PORT VGA SWITCH WITH RS232	\$ 105.00
3929664	VS0108HA	THE VS0108HA HDMI SPLITTER IS THE PERFECT SOLUTION FOR ANYONE WHO NEEDS TO SEND	\$ 390.00
5291506	VS0108HB	8-PORT TRUE 4K HDMI SPLITTER	\$ 640.00
1924571	VS0116	16 PORTS VIDEO & AUDIO SPLITTER.TAA COMPLIANT	\$ 500.00
3593061	VS0201	THE VS0201 2-PORT VGA SWITCH	\$ 85.00
1711459	VS0202	VS0202 - VIDEO/AUDIO SWITCH - PORTS QTY: 4 - EXTERNAL	\$ 85.00
1711462	VS0204	VIDEO/AUDIO SWITCH - 4 - EXTERNAL - WIRED	\$ 130.00
3593062	VS0401	THE VS0401 4-PORT VGA SWITCH	\$ 140.00
3844185	VS0801A	8-PORT VGA/AUDIO SWITCH DEDICATED SWITCH	\$ 230.00
2719928	VS0801H	8 PORT HDMI SWITCH W/120V ADP.	\$ 255.00
5263090	VS0801HB	8-Port True 4K HDMI Switch	\$ 448.00
4526365	VS1204KIT1	4 PORT A/V OVER CAT5 SPLITTER	\$ 450.00
4010133	VS1204T	4-PORT CAT5 AUDIO/VIDEO DISTRIBUTION UNIT 3 YEARS WARRANTY	\$ 225.00
4046710	VS1208T	8PORT CAT5 AUDIOVIDEO DISTRIBUTION UNIT	\$ 370.00
2486072	VS132A	THE VS132A VIDEO SPLITTER IS A BOOSTING DEVICE THAT DUPLICATES A VIDEO SIGNAL FR	\$ 60.00
2750207	VS134A	4-PORT VGA VIDEO SPLITTER	\$ 89.00
2741245	VS138A	THE VS137A VIDEO SPLITTER IS A BOOSTING DEVICE THAT DUPLICATES A VIDEO SIGNAL FR	\$ 135.00
4046711	VS146	6PORT 3GHDSDDI SPLITTER	\$ 550.00
3134857	VS1508T	8 PORT VIDEO SPLITTER CAT5 WITH AUDI	\$ 550.00
1080708	VS162	VS-162 MONITOR/AUDIO SWITCH - CASCADABLE - 2 PORTS - EXTERNAL	\$ 155.00
492954	VS164	VIDEO/AUDIO SPLITTER - 4 - EXTERNAL	\$ 200.00
3683390	VS172	2PORT DVI DUAL LINK SPLITTER + AUDIO/RS2	\$ 360.00
3683391	VS174	4PORT DVI DUAL LINK SPLITTER + AUDIO/RS2	\$ 500.00
3182608	VS1804T	4-PORT HD/AUDIO DISTRIBUTION UNIT	\$ 550.00
3182609	VS1808T	VIDEO/AUDIO SPLITTER - PORTS QTY: 8 - HDMI - RACK-MOUNTABLE	\$ 750.00
3844186	VS1814T	HDBASET 4-PORT HDMI CAT5 SPLITTER	\$ 1,950.00

4077647	VS1818T	8-PORT HDMI OVER SINGLE CAT 5 SPLITTER	\$ 2,950.00
3844187	VS182A	2 PORT HDMI SPLITTER SUPPORT 4K	\$ 110.00
4946702	VS182B	2-PORT HDMI SPLITTER TRUE 4K	\$ 195.00
3844188	VS184A	4 PORT HDMI SPLITTER SUPPORT 4K	\$ 175.00
4946704	VS184B	4-PORT HDMI SPLITTER TRUE 4K	\$ 325.00
4526366	VS1912	12-PORT DISPLAYPORT MEDIA PLAYER WITH VI	\$ 9,500.00
4886748	VS192	2-PORT 4K DISPLAYPORT SPLITTER WITH MST/SST	\$ 350.00
4886749	VS194	4-PORT 4K DISPLAYPORT SPLITTER WITH MST/SST	\$ 590.00
492956	VS201	VS201 - MONITOR SWITCH - PORTS QTY: 2 - EXTERNAL	\$ 70.00
492957	VS261	2 PORT DVI VIDEO SWITCH.TAA COMPLIANT	\$ 190.00
492958	VS291	VS291 - VIDEO/AUDIO SWITCH - PORTS QTY: 2 - 1 LOCAL USER - EXTERNAL	\$ 75.00
2735897	VS481A	4-PORT HDMI SWITCH	\$ 75.00
4114972	VS481B	4-PORT HDMI SWITCH SUPPORT 4K2K	\$ 125.00
5291507	VS481C	4-PORT TRUE 4K HDMI SWITCH	\$ 138.00
3182610	VS482	4-PORT HD SWITCH W/ MIRROR OUTPUTS	\$ 350.00
492960	VS491	VS491 - MONITOR SWITCH - PORTS QTY: 4 - EXTERNAL	\$ 95.00
1930632	VS82	2-PORT VGA VIDEO SPLITTER	\$ 35.00
2594229	VS84	4-PORT VGA VIDEO SPLITTER W/ WALL MOUNT	\$ 50.00
4886750	VS84A	250MHZ 4 PORT VGA VIDEO SPLITTER	\$ 45.00
492961	VS881	MONITOR SWITCH - 8 - EXTERNAL	\$ 165.00
492962	VS92A	2-PORT 250 MHZ VIDEO SPLITTER.TAA COMPLIANT	\$ 30.00
492964	VS94A	VS94A - MONITOR SWITCH - PORTS QTY: 4 - EXTERNAL	\$ 50.00
492966	VS98A	8 PORT VIDEO SPLITTER W/120V	\$ 80.00



SKU	Model	Description	MSRP
2565776	358030	CAT5E SNAGLESS PATCH CBL RJ45M/RJ45M30PURPLE	
2405862	360005	CAT6 SNAGLESS PATCH CABLE	\$ 7.99
2524295	366010	CAT6 SNAGLESS PATCH CABLE RJ45M/RJ45M10	\$ 19.99
141489	956-03F2N	BELKIN COMPONENTS - BELKIN PRO SERIES EXTERNAL SCSI I CABLE - SCSI EXTERNAL CABL	\$ 24.99
1927349	A2F20200-01M	PATCH CABLE - ST-MULTIMODE - MALE - ST-MULTIMODE - MALE - FIBER OPTIC - 1 M - OR	\$ 14.99
1615193	A2F20200-02M	DUPLEX FIBER OPTIC CABLE, ST/ST, 62.5/125, 2METERS	\$ 19.99
222859	A2F20200-03M	BELKIN CABLES PATCH CABLE ST MULTI-MODE - MALE - ST MULTI-MODE - MALE - 10 FT -	\$ 15.99
1203207	A2F20200-05M	DUPLEX FIBER OPTIC CABLE ST/ST;62.5/125; 5 METERS	\$ 21.99
222863	A2F20200-10M	PATCH CABLE - ST-MULTIMODE - MALE - ST-MULTIMODE - MALE - FIBER OPTIC - 10 M	\$ 28.99
4661057	A2F20200-15M	CABLE,FIBER,ST/ST,15M,DUPLEX,62.5/125	\$ 129.99
242054	A2F20200-20	FBR DPLX ST/ST PATCH CBL2	\$ 172.99
1904410	A2F20207-01M	PATCH CABLE - SC - MALE - ST - MALE - FIBER OPTIC - 1 M - ORANGE	\$ 15.99
1836590	A2F20207-02M	DUPLEX FIBER OPTIC CABLE ST/SC 62.5/125 2 METERS	\$ 16.99
1816889	A2F20207-03M	DUPLEX FIBER OPTIC CBL SC-ST 10FT	\$ 17.99
2054392	A2F20207-05M	PATCH CABLE - SC-MULTIMODE - MALE - ST-MULTIMODE - MALE - FIBER OPTIC - 16.4 FEE	\$ 18.99
1701873	A2F20207-10M	PATCH CABLE - ST MULTI-MODE (M) - SC MULTI-MODE (M) - 10 M - FIBER OPTIC - 62.5	\$ 21.99
2766151	A2F20207-20M	CABLE,FIBER,ST/SC,20M	
1767389	A2F20207-30	DUPLEX FIBER OPTIC CABLE /ST/SC/62.5/125/ 30	
1767384	A2F20277-02M	DUPLEX FIBER OPTIC CABLE / SC/SC/62.5/125/ 2 METERS	\$ 15.99
961385	A2F20277-03M	DUPLEX FIBER OPTIC CABLE;3 METERS	\$ 17.99
1767388	A2F20277-05M	DUPLEX FIBER OPTIC CABLE / SC/SC;62.5/125/ 5 METERS	\$ 19.99
1067105	A2F20277-1000	PATCH CABLE - SC MULTI-MODE (M) - SC MULTI-MODE (M) - 1000 FT - FIBER OPTIC - OR	\$ 981.99
1880761	A2F20277-10M	DUPLEX FIBER OPTIC CABLE / SC/SC/62.5/125/10 METERS	\$ 29.99
1988137	A2F20277-15M	DUPLEX FIBER OPTIC CABLE SC/SC;62.5/125; 15 METERS	\$ 34.99
243565	A2F20277-25	PATCH CABLE/SC MULTI-MODE (M)/SC MULTI-MODE (M)	\$ 64.99
243778	A2F20277-250	PATCH CABLE/SC MULTI-MODE (M)/SC MULTI-MODE (M)	
936974	A2F20277-40	FIBER OPTIC CABLE - SC (M) - SC (M) - 40 FT - FIBER OPTIC	\$ 74.99
2690919	A2F20277-50M	MULTIMODE DUPLEX FIBER PATCH CABLE, SC/SC, 50 FEET	\$ 129.99
2197414	A2F40277-01M	FIBER CAB SC/SC50/125 1M	\$ 18.99
2054393	A2F40277-03M	PATCH CABLE - SC-MULTIMODE - MALE - SC-MULTIMODE - MALE - FIBER OPTIC - 3 M	\$ 21.99
2054394	A2F40277-05M	DUPLEX FIBER OPTIC CABLE X SC/SC;50/125; 5M	\$ 24.99
1028288	A2F40277-06	PATCH CABLE - FIBER OPTIC - SC MULTIMODE - SC MULTIMODE - 6 FT	\$ 159.99
1134441	A2F40277-10	DUPLEX FIBER OPTIC CABLE SC/SC;50/125; 10	\$ 164.99
2197416	A2F40277-10M	FIBER CAB SC/SC50/125 10M	\$ 29.99
2244312	A2F40277-15M	DUPLEX FIBER OPTIC CABLE SC/SC;50/125; 15 METERS	\$ 34.99
2207316	A2F40277-20M	DUPLEX FIBER OPTIC CABLE SC/SC;50/125 20 METERS	
1134442	A2F40277-30	DUPLEX FIBER OPTIC CABLE SC/SC;50/125; 30	\$ 184.99
3807060	A2L086-06	CABLE,SERIAL,SH,DB9M/DB25M,6,AT SERIAL ADAPTER	\$ 49.99
1084650	A2L088-100	AT SERIAL MODEM CABLE DB9F/DB25M; 100 SH	\$ 139.99
141436	A2L088-50	SERIAL CABLE - 9 PIN D-SUB (DB-9) - FEMALE - 25 PIN D-SUB (DB-25) - MALE - 50 FE	\$ 103.99
2396367	A2N036-20	PS/2 KYBD REPLACEMENT CBL MINIDIN6M/M;STR; 20	\$ 74.99
1059837	A2N1064-06	FAST&WIDE SCSI CABLE - ULTRA MICRO-DB 68 MALE TO CENTRONICS 50 MALE - 6 FEET	\$ 174.99
3492546	A2N209-03-T	SERIAL MSE/PC MTR EXT CBL DB9M/DB9F; 3 W/TS	\$ 29.99
957754	A2N209-15	MOUSE CABLE - DB-9 (M) - DB-9 (M) - 15 FT	\$ 71.99
2750089	A3B025	LOOPBACK PLUG - DB9F	\$ 35.99
1040551	A3B392-10	SERIAL CABLE - DB-9 (M) - DB-9 (F) - 10 FT	\$ 66.99
4661078	A3H1903-20	CABLE,CUSTOM,DB9F/DB25M,20 ,8 CONDUCTOR	
2059733	A3H471-15-C	CUSTOM JWS CABLE DB25P/DB9S; 15W/HEAT SHR	
2512131	A3L022-33	25 PAIR TELCO STYLE CABLE	
1735243	A3L781-01	PATCH CABLE - RJ-45 (M) - RJ-45 (M) - 1 FT - (CAT 5E) - GRAY	\$ 2.99
2196905	A3L781-01-BLU	CAT5E PATCH CABLE RJ45M	\$ 2.99
4648654	A3L781-01-ORG	CABLE,CAT5E,UTP,RJ45M/M,1 ,ORG,PATCH	\$ 2.99
2024717	A3L781-03-BLK	PATCH CABLE - RJ-45 - MALE - RJ-45 - MALE - 3 FEET - EIA/TIA-568 CATEGORY 5E - B	\$ 7.99
1206361	A3L781-03-BLU	PATCH CABLE - RJ-45 (M) - RJ-45 (M) - 3 FT - (CAT 5E) - BLUE	\$ 3.99
1974039	A3L781-03-YLW	BELKIN 3 FEET YELLOW CAT5E CRIMP PATCH CABLE A3L781-03-YLW	\$ 3.99
4648676	A3L781-05	CABLE,CAT5E,UTP,RJ45M/M,5 ,GRY,PATCH	\$ 4.99
1819797	A3L781-05-BLU	PATCH CABLE - RJ-45 - MALE - RJ-45 - MALE - 5 FEET - BLUE	\$ 3.99
1073197	A3L781-07	PATCH CABLE - RJ-45(M) - RJ-45(M) - UTP - CAT5E - 7FT - GRAY	\$ 4.99
1735244	A3L781-07-BLK	PATCH CABLE - RJ-45 (M) - RJ-45 (M) - 7 FT - (CAT 5E) - BLACK	\$ 4.99
1088320	A3L781-07-BLU	PATCH CABLE - RJ-45 (M) - RJ-45 (M) - 7 FT - CAT 5E - BLUE	\$ 4.99
1150639	A3L781-07-GRN	PATCH CABLE - RJ-45 (M) - RJ-45 (M) - 7 FT - CAT 5E - GREEN	\$ 4.99
1166586	A3L781-07-YLW	PATCH CABLE - RJ-45 - MALE - RJ-45 - MALE - 7 FEET - YELLOW	\$ 4.99
1158647	A3L781-10	PATCH CABLE - RJ-45 (M) - RJ-45 (M) - 10 FT - (CAT 5E) - GRAY	\$ 5.99
1889937	A3L781-10-BLK	CAT5E PATCH CABLE RJ45M/RJ45M/10 BLACK	\$ 5.99
1817885	A3L781-10-YLW	PATCH CABLE RJ-45 (M)/(M) 10 FT YELLOW	\$ 5.99
4648655	A3L781-14-BLK	CABLE,CAT5E,UTP,RJ45M/M,14 ,BLK,PATCH	\$ 7.99
1139469	A3L781-14-BLU	PATCH CABLE - RJ-45 (M) - RJ-45 (M) - 14 FT - BLUE	\$ 7.99

1158648	A3L781-25-BLK	PATCH CABLE - RJ-45 (M) - RJ-45 (M) - 25 FT - (CAT 5E) - BLACK	\$ 8.99
1194239	A3L781-25-BLU	CAT5E RJ45 PATCH CABLE 25 BLUE	\$ 9.99
1959694	A3L781-50-BLU	BELKIN CAT 5E PATCH CABLE - 50FT - 1 X RJ-45, 1 X RJ-45 - CATEGORY 5E PATCH CABL	\$ 19.99
239296	A3L791-01	PATCH CABLE - RJ-45 (M) - RJ-45 (M) - 1 FT - (CAT 5E)	\$ 2.99
937197	A3L791-01-BLK	1FT CAT5E PATCH CABLE, UTP, GRAY PVC JACKET, 24AWG, T568B, 50 MICRON, GOLD PLATE	\$ 2.99
1049116	A3L791-01-BLK-S	PATCH CABLE - RJ-45 (M) - RJ-45 (M) - 1 FT - UTP - (CAT 5E) - BLACK	\$ 2.99
243359	A3L791-01-BLU	PATCH CABLE - RJ-45 (M) - RJ-45 (M) - 1 FT - UTP - (CAT 5E) - BLUE	\$ 2.99
1777214	A3L791-01BLU-HS	CAT5E SNG/SHD PATCH CABLE/ RJ45M/RJ45M/ 1 BLUE	
951481	A3L791-01-BLU-S	1FT CAT5E SNAGLESS PATCH CABLE, UTP, BLUE PVC JACKET, 24AWG, T568B, 50 MICRON, G	\$ 2.99
1742106	A3L791-01-GRN	PATCH CABLE - RJ-45 (M) - RJ-45 (M) - 1 FT - UTP - (CAT 5E) - GREEN	\$ 2.99
1133775	A3L791-01-GRN-S	1FT CAT5E SNAGLESS PATCH CABLE, UTP, GREEN PVC JACKET, 24AWG, T568B, 50 MICRON,	\$ 2.99
2533537	A3L791-01-PNK-S	CAT5E SNAGLESS PATCH CBL	\$ 2.99
4648656	A3L791-01-PUR	CABLE,CAT5E,UTP,RJ45M/M,1_PUR,PATCH	\$ 2.99
1888523	A3L791-01-PUR-S	CAT5E SNAGLESS PATCH CBL / RJ45M/RJ45M/ 1 PURPLE	\$ 2.99
937198	A3L791-01-RED	PATCH CABLE / RJ-45 (M) / RJ-45 (M)	\$ 2.99
937359	A3L791-01-RED-S	1FT CAT5E SNAGLESS PATCH CABLE, UTP, RED PVC JACKET, 24AWG, T568B, 50 MICRON, GO	\$ 2.99
973114	A3L791-01-S	1FT CAT5E SNAGLESS PATCH CABLE, UTP, GRAY PVC JACKET, 24AWG, T568B, 50 MICRON, G	\$ 2.99
1030412	A3L791-01-WHT-S	ETHERNET 10BASE-T CABLE - RJ-45 (M) - RJ-45 (M) - 1 FT - WHITE	\$ 2.99
947896	A3L791-01-YLW	NETWORK CABLE - RJ-45 (M) - RJ-45 (M) - 1 FT - UTP - (CAT 5E) - YELLOW	\$ 2.99
1928125	A3L791-01-YLW-M	CAT5E MOLDED PATCH CABLE RJ45M/RJ45M 1 YELLOW	\$ 9.99
1023467	A3L791-01-YLW-S	NETWORK CABLE - RJ-45 (M) - RJ-45 (M) - 1 FT - UTP - (CAT 5E) - YELLOW	\$ 2.99
246833	A3L791-02	2FT CAT5E PATCH CABLE, UTP, GRAY PVC JACKET, 24AWG, T568B, 50 MICRON, GOLD PLATE	\$ 2.99
954230	A3L791-02-BLK	PATCH CABLE - RJ-45 (M) - RJ-45 (M) - 2 FT - UTP - (CAT 5E) - BLACK	\$ 2.99
973849	A3L791-02-BLK-S	PATCH CABLE - RJ-45 (M) - RJ-45 (M) - 2 FT - UTP - (CAT 5E) - BLACK	\$ 2.99
221824	A3L791-02-BLU	2FT CAT5E PATCH CABLE, UTP, BLUE PVC JACKET, 24AWG, T568B, 50 MICRON, GOLD PLATE	\$ 2.99
4648657	A3L791-02-BLU-H	CABLE,CAT5E,STP,RJ45M/M,2_BLU,PATCH	\$ 8.99
1077704	A3L791-02-BLU-S	CATEGORY 5E RJ-45 MALE TO RJ-45 MALE SNAGLESS MOLDED 2 FOOT BLUE PATCH CABLE	\$ 2.99
955126	A3L791-02-GRN	2FT CAT5E PATCH CABLE, UTP, GREEN PVC JACKET, 24AWG, T568B, 50 MICRON, GOLD PLAT	\$ 2.99
1041648	A3L791-02-GRN-S	2FT CAT5E SNAGLESS PATCH CABLE, UTP, GREEN PVC JACKET, 24AWG, T568B, 50 MICRON,	\$ 2.99
4494984	A3L791-02-ORG	CABLE,CAT5E,UTP,RJ45M/M,2FT,ORG,PATCH	\$ 2.99
4648658	A3L791-02-PNK	CABLE,CAT5E,UTP,RJ45M/M,2_PNK,PATCH	\$ 6.99
937199	A3L791-02-PUR	2FT CAT5E PATCH CABLE, UTP, PURPLE PVC JACKET, 24AWG, T568B, 50 MICRON, GOLD PLA	\$ 2.99
978439	A3L791-02-RED	PATCH CABLE - RJ-45 (M) - RJ-45 (M) - 2 FT - UTP - (CAT 5E) - RED	\$ 2.99
1021710	A3L791-02-RED-S	2FT CAT5E SNAGLESS PATCH CABLE, UTP, RED PVC JACKET, 24AWG, T568B, 50 MICRON, GO	\$ 2.99
960625	A3L791-02-S	PATCH CABLE - RJ-45 (M) - RJ-45 (M) - 2 FT - UTP - (CAT 5E)	\$ 2.99
1737326	A3L791-02-WHT	PATCH CABLE - RJ-45 (M) - RJ-45 (M) - 2 FT - UTP - (CAT 5E) - WHITE	\$ 2.99
1074022	A3L791-02-YLW	PATCH CABLE - RJ-45 (M) - RJ-45 (M) - 2 FT - UTP - (CAT 5E) - YELLOW	\$ 2.99
1106798	A3L791-02-YLW-S	PATCH CABLE - RJ-45 (M) - RJ-45 (F) - 2 FT - UTP - (CAT 5E) - YELLOW	\$ 2.99
140915	A3L791-03	3FT CAT5E PATCH CABLE, UTP, GRAY PVC JACKET, 24AWG, T568B, 50 MICRON, GOLD PLATE	\$ 3.99
244682	A3L791-03-BLK	3FT CAT5E PATCH CABLE, UTP, BLACK PVC JACKET, 24AWG, T568B, 50 MICRON, GOLD PLAT	\$ 3.99
248385	A3L791-03-BLK-S	3FT CAT5E SNAGLESS PATCH CABLE, UTP, BLACK PVC JACKET, 24AWG, T568B, 50 MICRON,	\$ 3.99
220551	A3L791-03-BLU	3FT CAT5E PATCH CABLE, UTP, BLUE PVC JACKET, 24AWG, T568B, 50 MICRON, GOLD PLATE	\$ 3.99
247208	A3L791-03-BLU-S	3FT CAT5E SNAGLESS PATCH CABLE, UTP, BLUE PVC JACKET, 24AWG, T568B, 50 MICRON, G	\$ 3.99
956279	A3L791-03-GRN	PATCH CABLE - RJ-45 (M) - RJ-45 (M) - 3 FT - UTP - (CAT 5E) - GREEN	\$ 3.99
242017	A3L791-03-GRN-S	PATCH CABLE - RJ-45 (M) - RJ-45 (M) - 3 FT - UTP - (CAT 5E) - GREEN	\$ 3.99
1154773	A3L791-03-H	CAT5E SHIELDED PATCH CBL RJ45M/RJ45M; 3 SH	\$ 9.99
956274	A3L791-03-ORG	3FT CAT5E PATCH CABLE, UTP, ORANGE PVC JACKET, 24AWG, T568B, 50 MICRON, GOLD PLA	\$ 3.99
950693	A3L791-03-ORG-S	3FT CAT5E SNAGLESS PATCH CABLE, UTP, ORANGE PVC JACKET, 24AWG, T568B, 50 MICRON,	\$ 3.99
2539466	A3L791-03-PNK-S	NETWORK CABLE - RJ-45 - MALE - RJ-45 - MALE - UNSHIELDED TWISTED PAIR (UTP) - 3	\$ 3.99
244690	A3L791-03-PUR	PATCH CABLE - RJ-45 (M) - RJ-45 (M) - 3 FT - UTP - (CAT 5E) - PURPLE	\$ 3.99
954913	A3L791-03-PUR-S	PATCH CABLE - RJ-45 (M) - RJ-45 (M) - 3 FT - UTP - (CAT 5E) - PURPLE	\$ 3.99
4648659	A3L791-03-RDS	CABLE,CAT5E,UTP,RJ45M/M,3_GRY/RED,PATCH	\$ 3.99
222597	A3L791-03-RED	3FT CAT5E PATCH CABLE, UTP, RED PVC JACKET, 24AWG, T568B, 50 MICRON, GOLD PLATED	\$ 3.99
248387	A3L791-03-RED-S	PATCH CABLE - RJ-45 (M) - RJ-45 (M) - 3 FT - UTP - (CAT 5E) - RED	\$ 3.99
164588	A3L791-03-S	3FT CAT5E SNAGLESS PATCH CABLE, UTP, GRAY PVC JACKET, 24AWG, T568B, 50 MICRON, G	\$ 3.99
937200	A3L791-03-WHT	PATCH CABLE - RJ-45 (M) - RJ-45 (M) - 3 FT - UTP - (CAT 5E) - WHITE	\$ 3.99
944461	A3L791-03-WHT-S	PATCH CABLE - RJ-45 (M) - RJ-45 (M) - 3 FT - UTP - (CAT 5E) - WHITE	\$ 3.99
242410	A3L791-03-YLW	PATCH CABLE - RJ-45 (M) - RJ-45 (M) - 3 FT - (CAT 5) - YELLOW	\$ 3.99
2704169	A3L791-03YLW-50	PATCH CABLE - RJ-45 - MALE - RJ-45 - MALE - 3 FEET - YELLOW	\$ 192.99
243593	A3L791-03-YLW-S	3FT CAT5E SNAGLESS PATCH CABLE, UTP, YELLOW PVC JACKET, 24AWG, T568B, 50 MICRON,	\$ 3.99
141591	A3L791-04	PATCH CABLE - RJ-45 (M) - RJ-45 (M) - 4 FT - (CAT 5E) - GRAY	\$ 3.99
947898	A3L791-04-BLK	PATCH CABLE - RJ-45 (M) - RJ-45 (M) - 4 FT - (CAT 5E) - BLACK	\$ 3.99
948007	A3L791-04-BLK	4FT CAT5E PATCH CABLE, UTP, BLACK PVC JACKET, 24AWG, T568B, 50 MICRON, GOLD PLAT	\$ 3.99
973850	A3L791-04-BLK-S	4FT CAT5E SNAGLESS PATCH CABLE, UTP, BLACK PVC JACKET, 24AWG, T568B, 50 MICRON,	\$ 3.99
242010	A3L791-04-BLU	PATCH CABLE - RJ-45 (M) - RJ-45 (M) - 4 FT - (CAT 5E) - BLUE	\$ 3.99
969364	A3L791-04-BLU-S	4FT CAT5E SNAGLESS PATCH CABLE, UTP, BLUE PVC JACKET, 24AWG, T568B, 50 MICRON, G	\$ 3.99
242347	A3L791-04-GRN	PATCH CABLE - RJ-45 (M) - RJ-45 (M) - 4 FT - (CAT 5E) - GREEN	\$ 3.99
972552	A3L791-04-GRN-S	4FT CAT5E SNAGLESS PATCH CABLE, UTP, GREEN PVC JACKET, 24AWG, T568B, 50 MICRON,	\$ 3.99
1735239	A3L791-04-ORG	NETWORK CABLE - RJ-45 (M) - RJ-45 (M) - 4 FT - UTP - (CAT 5E) - ORANGE	\$ 3.99
1030308	A3L791-04-PUR	NETWORK CABLE - RJ-45 (M) - RJ-45 (M) - 4 FT - UTP - (CAT 5E) - PURPLE	\$ 3.99
242011	A3L791-04-RED	4FT CAT5E PATCH CABLE, UTP, RED PVC JACKET, 24AWG, T568B, 50 MICRON, GOLD PLATED	\$ 3.99

995512	A3L791-04-RED-S	4FT CAT5E SNAGLESS PATCH CABLE, UTP, RED PVC JACKET, 24AWG, T568B, 50 MICRON, GO	\$ 3.99
960627	A3L791-04-S	PATCH CABLE - RJ-45 (M) - RJ-45 (M) - 4 FT - UTP - (CAT 5E)	\$ 3.99
242012	A3L791-04-WHT	PATCH CABLE - RJ-45 (M) - RJ-45 (M) - 4 FT - (CAT 5E) - WHITE	\$ 3.99
242252	A3L791-04-YLW	4FT CAT5E PATCH CABLE, UTP, YELLOW PVC JACKET, 24AWG, T568B, 50 MICRON, GOLD PLA	\$ 3.99
249141	A3L791-04-YLW-S	PATCH CABLE - RJ-45 (M) - RJ-45 (M) - 4 FT - UTP (CAT 5E)	\$ 3.99
209877	A3L791-05	5FT CAT5E PATCH CABLE, UTP, GRAY PVC JACKET, 24AWG, T568B, 50 MICRON, GOLD PLATE	\$ 3.99
231986	A3L791-05-BLK	5FT CAT5E PATCH CABLE, UTP, BLACK PVC JACKET, 24AWG, T568B, 50 MICRON, GOLD PLAT	\$ 3.99
945400	A3L791-05-BLK-S	5FT CAT5E SNAGLESS PATCH CABLE, UTP, BLACK PVC JACKET, 24AWG, T568B, 50 MICRON,	\$ 3.99
223112	A3L791-05-BLU	5FT CAT5E PATCH CABLE, UTP, BLUE PVC JACKET, 24AWG, T568B, 50 MICRON, GOLD PLATE	\$ 3.99
944234	A3L791-05-BLU-M	PATCH CABLE - RJ-45 (M) - RJ-45 (M) - 5 FT - UTP - (CAT 5E) - BLUE	\$ 3.99
937360	A3L791-05-BLU-S	5FT CAT5E SNAGLESS PATCH CABLE, UTP, BLUE PVC JACKET, 24AWG, T568B, 50 MICRON, G	\$ 3.99
242019	A3L791-05-GRN	PATCH CABLE - RJ-45 (M) - RJ-45 (M) - 5 FT - (CAT 5E) - GREEN	\$ 3.99
939788	A3L791-05-GRN-S	5FT CAT5E SNAGLESS PATCH CABLE, UTP, GREEN PVC JACKET, 24AWG, T568B, 50 MICRON,	\$ 3.99
937201	A3L791-05-ORG	PATCH CABLE - RJ-45 (M) - RJ-45 (M) - 5 FT - (CAT 5E) - ORANGE	\$ 3.99
950692	A3L791-05-ORG-S	5FT CAT5E SNAGLESS PATCH CABLE, UTP, ORANGE PVC JACKET, 24AWG, T568B, 50 MICRON,	\$ 3.99
947899	A3L791-05-PNK	5FT CAT5E PATCH CABLE, UTP, PINK PVC JACKET, 24AWG, T568B, 50 MICRON, GOLD PLATE	\$ 7.99
4648691	A3L791-05-PUR	CABLE,CAT5E,UTP,RJ45M/M,5 ,PUR,PATCH	\$ 3.99
1042224	A3L791-05-PUR-S	5FT CAT5E SNAGLESS PATCH CABLE, UTP, PURPLE PVC JACKET, 24AWG, T568B, 50 MICRON,	\$ 3.99
242205	A3L791-05-RED	PATCH CABLE/RJ-45 (M)/RJ-45 (M)	\$ 3.99
1005906	A3L791-05-RED-S	5FT CAT5E SNAGLESS PATCH CABLE, UTP, RED PVC JACKET, 24AWG, T568B, 50 MICRON, GO	\$ 3.99
936976	A3L791-05-S	5FT CAT5E SNAGLESS PATCH CABLE, UTP, GRAY PVC JACKET, 24AWG, T568B, 50 MICRON, G	\$ 3.99
956286	A3L791-05-WHT	5FT CAT5E PATCH CABLE, UTP, WHITE PVC JACKET, 24AWG, T568B, 50 MICRON, GOLD PLAT	\$ 3.99
243700	A3L791-05-WHT-S	NETWORK CABLE/RJ-45 (M)/RJ-45 (M)	\$ 3.99
937203	A3L791-05-YLW	PATCH CABLE - RJ-45 (M) - RJ-45 (M) - 5 FT - (CAT 5E) - YELLOW	\$ 3.99
937361	A3L791-05-YLW-S	5FT CAT5E SNAGLESS PATCH CABLE, UTP, YELLOW PVC JACKET, 24AWG, T568B, 50 MICRON,	\$ 3.99
239589	A3L791-06	6FT CAT5E PATCH CABLE, UTP, GRAY PVC JACKET, 24AWG, T568B, 50 MICRON, GOLD PLATE	\$ 3.99
947906	A3L791-06-BLK	6FT CAT5E PATCH CABLE, UTP, BLACK PVC JACKET, 24AWG, T568B, 50 MICRON, GOLD PLAT	\$ 3.99
241066	A3L791-06-BLK-S	6FT CAT5E SNAGLESS PATCH CABLE, UTP, BLACK PVC JACKET, 24AWG, T568B, 50 MICRON,	\$ 3.99
227187	A3L791-06-BLU	6FT CAT5E PATCH CABLE, UTP, BLUE PVC JACKET, 24AWG, T568B, 50 MICRON, GOLD PLATE	\$ 3.99
1945026	A3L791-06-BLU-H	CAT5E SHIELDED PATCH CBL RJ45M/RJ45M; 6 BLUE	
2228154	A3L791-06-BLU-M	PATCH CABLE - RJ-45 - MALE - RJ-45 - MALE - 6 FEET - UNSHIELDED TWISTED PAIR (UT	\$ 3.99
969188	A3L791-06-BLU-S	PATCH CABLE - RJ-45 (M) - RJ-45 (M) - 6 FT - UTP - (CAT 5E) - BLUE	\$ 3.99
248171	A3L791-06-GRN	PATCH CABLE / RJ-45 (M) / RJ-45 (M)	\$ 3.99
981280	A3L791-06-GRN-S	PATCH CABLE - RJ-45 (M) - RJ-45 (M) - 6 FT - UTP - (CAT 5E) - GREEN	\$ 3.99
2586902	A3L791-06IN-BLK	PATCH CABLE - RJ-45 - MALE - RJ-45 - MALE - 8 INCH - BLACK	\$ 2.99
2377658	A3L791-06IN-BLU	6IN CAT5E PATCH CABLE, UTP, BLUE PVC JACKET, 24AWG, T568B, 50 MICRON, GOLD PLATE	\$ 2.99
3919787	A3L791-06IN-WHT	CABLE,CAT5E,UTP,RJ45M/M,6,WHT,PATCH	\$ 2.99
4648660	A3L791-06-ORG	CABLE,CAT5E,UTP,RJ45M/M,6 ,ORG,PATCH	\$ 3.99
969365	A3L791-06-ORG-S	6FT CAT5E SNAGLESS PATCH CABLE, UTP, ORANGE PVC JACKET, 24AWG, T568B, 50 MICRON,	\$ 3.99
1053780	A3L791-06-PUR-S	6FT CAT5E SNAGLESS PATCH CABLE, UTP, PURPLE PVC JACKET, 24AWG, T568B, 50 MICRON,	\$ 3.99
235944	A3L791-06-RED	PATCH CABLE - RJ-45 (M) - RJ-45 (M) - 6 FT - (CAT 5E) - RED	\$ 3.99
957635	A3L791-06-RED-S	PATCH CABLE - RJ-45 (M) - RJ-45 (M) - 6 FT - UTP - (CAT 5E) - RED	\$ 3.99
945399	A3L791-06-S	PATCH CABLE - RJ-45 (M) - RJ-45 (M) - 6 FT - UTP - (CAT 5E)	\$ 3.99
937204	A3L791-06-WHT	PATCH CABLE - RJ-45 (M) - RJ-45 (M) - 6 FT - (CAT 5E) - WHITE	\$ 3.99
937362	A3L791-06-WHT-S	6FT CAT5E SNAGLESS PATCH CABLE, UTP, WHITE PVC JACKET, 24AWG, T568B, 50 MICRON,	\$ 3.99
223546	A3L791-06-YLW	6FT CAT5E PATCH CABLE, UTP, YELLOW PVC JACKET, 24AWG, T568B, 50 MICRON, GOLD PLA	\$ 3.99
243594	A3L791-06-YLW-S	6FT CAT5E SNAGLESS PATCH CABLE, UTP, YELLOW PVC JACKET, 24AWG, T568B, 50 MICRON,	\$ 3.99
241442	A3L791-07-BLK	7FT CAT5E PATCH CABLE, UTP, BLACK PVC JACKET, 24AWG, T568B, 50 MICRON, GOLD PLAT	\$ 4.99
227609	A3L791-07-BLU	7FT CAT5E PATCH CABLE, UTP, BLUE PVC JACKET, 24AWG, T568B, 50 MICRON, GOLD PLATE	\$ 4.99
2704175	A3L791-07BLU-50	7FT CAT5E PATCH CABLE, UTP, BLUE, 50 PACK, PVC JACKET, 24AWG, T568B, 50 MICRON,	\$ 99.99
966843	A3L791-07-BLU-M	PATCH CABLE - RJ-45 (M) - RJ-45 (M) - 7 FT - UTP - (CAT 5E) - BLUE	\$ 4.99
241166	A3L791-07-GRN	PATCH CABLE - RJ-45 (M) - RJ-45 (M) - 7 FT - (CAT 5E) - GREEN	\$ 4.99
947430	A3L791-07-ORG	PATCH CABLE - RJ-45 (M) - RJ-45 (M) - 7 FT - (CAT 5E) - ORANGE	\$ 4.99
963055	A3L791-07-ORG-S	7FT CAT5E SNAGLESS PATCH CABLE, UTP, ORANGE PVC JACKET, 24AWG, T568B, 50 MICRON,	\$ 4.99
947429	A3L791-07-PNK	7FT CAT5E PATCH CABLE, UTP, PINK PVC JACKET, 24AWG, T568B, 50 MICRON, GOLD PLATE	\$ 4.99
1073481	A3L791-07-PNK-S	PATCH CABLE - RJ-45 (M) - RJ-45 (M) - 7 FT - (CAT 5E) - PINK	\$ 4.99
1030309	A3L791-07-PUR	PATCH CABLE - RJ-45 (M) - RJ-45 (M) - 7 FT - (CAT 5E) - PURPLE	\$ 4.99
229713	A3L791-07-PUR-S	7FT CAT5E SNAGLESS PATCH CABLE, UTP, PURPLE PVC JACKET, 24AWG, T568B, 50 MICRON,	\$ 4.99
4648661	A3L791-07-RDS	CABLE,CAT5E,UTP,RJ45M/M,7 ,GRY/RED,PATCH	\$ 4.99
220592	A3L791-07-RED	PATCH CABLE - RJ-45 (M) - RJ-45 (M) - 7 FT - (CAT 5E) - RED	\$ 4.99
1994195	A3L791-07RED-HL	CAT5E SHIELDED PATCH CBL W/CSTM LATCH; 7 RED SH	
241441	A3L791-07-WHT	PATCH CABLE - RJ-45 (M) - RJ-45 (M) - 7 FT - (CAT 5E) - WHITE	\$ 4.99
240789	A3L791-07-WHT-S	PATCH CABLE - RJ-45 (M) - RJ-45 (M) - 7 FT - (CAT 5E) - WHITE	\$ 4.99
241440	A3L791-07-YLW	7FT CAT5E PATCH CABLE, UTP, YELLOW PVC JACKET, 24AWG, T568B, 50 MICRON, GOLD PLA	\$ 4.99
2704177	A3L791-07YLW-50	CAT5E 50P RJ45MRJ45M 7 YELLOW	\$ 208.99
2237367	A3L791-07-YLW-H	CAT5E SHIELDED PATCH CBL	
966930	A3L791-08	8FT CAT5E PATCH CABLE, UTP, GRAY PVC JACKET, 24AWG, T568B, 50 MICRON, GOLD PLATE	\$ 4.99
947909	A3L791-08-BLK	PATCH CABLE - RJ-45 (M) - RJ-45 (M) - 8 FT - UTP - (CAT 5E) - BLACK	\$ 4.99
243728	A3L791-08-BLK-S	PATCH CABLE - RJ-45 (M) - RJ-45 (M) - 8 FT - (CAT 5E) - BLACK	\$ 4.99
240783	A3L791-08-BLU	PATCH CABLE - RJ-45 (M) - RJ-45 (M) - 8 FT - UTP - (CAT 5E) - BLUE	\$ 4.99
1084479	A3L791-08-BLU-S	8FT CAT5E SNAGLESS PATCH CABLE, UTP, BLUE PVC JACKET, 24AWG, T568B, 50 MICRON, G	\$ 4.99

248173	A3L791-08-GRN	NETWORK CABLE - RJ-45 (M) - RJ-45 (M) - 8 FT - UTP (CAT 5E)	\$ 4.99
4648694	A3L791-08-PNK	CABLE,CAT5E,UTP,RJ45M/M,8_PNK,PATCH	\$ 49.99
947911	A3L791-08-PUR	PATCH CABLE - RJ-45 (M) - RJ-45 (M) - 8 FT - UTP - (CAT 5E) - PURPLE	\$ 4.99
1747763	A3L791-08-RED	8FT CAT5E PATCH CABLE, UTP, RED PVC JACKET, 24AWG, T568B, 50 MICRON, GOLD PLATED	\$ 4.99
1729011	A3L791-08-S	8FT CAT5E SNAGLESS PATCH CABLE, UTP, GRAY PVC JACKET, 24AWG, T568B, 50 MICRON, G	\$ 4.99
1882787	A3L791-08-WHT	CAT5E PATCH CABLE/RJ45M/RJ45M/ 8 WHITE	\$ 8.99
947895	A3L791-08-YLW	8FT CAT5E PATCH CABLE, UTP, YELLOW PVC JACKET, 24AWG, T568B, 50 MICRON, GOLD PLA	\$ 4.99
4648696	A3L791-09	CABLE,CAT5E,UTP,RJ45M/M,9_GRY,PATCH	\$ 9.99
4648662	A3L791-09-BLK	CABLE,CAT5E,UTP,RJ45M/M,9_BLK,PATCH	\$ 6.49
1202922	A3L791-09-BLU	9FT CAT5E PATCH CABLE, UTP, BLUE PVC JACKET, 24AWG, T568B, 50 MICRON, GOLD PLATE	\$ 4.99
4648664	A3L791-09-ORG	CABLE,CAT5E,UTP,RJ45M/M,9_ORG,PATCH	\$ 6.49
4648666	A3L791-09-PUR	CABLE,CAT5E,UTP,RJ45M/M,9_PUR,PATCH	\$ 6.49
4648667	A3L791-09-RED	CABLE,CAT5E,UTP,RJ45M/M,9_RED,PATCH	\$ 6.49
4648706	A3L791-09-WHT	CABLE,CAT5E,UTP,RJ45M/M,9_WHT,PATCH	\$ 6.49
141601	A3L791-100	PATCH CABLE - RJ-45 (M) - RJ-45 (M) - 100 FT - (CAT 5E)	\$ 29.99
1961865	A3L791-100-BK-S	CAT5E SNAGLESS PATCH CBL RJ45M/RJ45M 100 BLACK	\$ 39.99
1014246	A3L791-100-BLK	100FT CAT5E PATCH CABLE, UTP, BLACK PVC JACKET, 24AWG, T568B, 50 MICRON, GOLD PL	\$ 29.99
241851	A3L791-100-BLU	100FT CAT5E PATCH CABLE, UTP, BLUE PVC JACKET, 24AWG, T568B, 50 MICRON, GOLD PLA	\$ 23.99
243298	A3L791-100-S	PATCH CABLE - RJ-45 (M) - RJ-45 (M) - 100 FT - (CAT 5E) - GRAY	\$ 29.99
961333	A3L791-10-100	PATCH CABLE - RJ-45 (M) - RJ-45 (M) - 10 FT - UTP - (CAT 5E) - GRAY	
2704178	A3L791-10-25	CAT5E 25P RJ45MRJ45M 10	\$ 186.99
2704179	A3L791-10-50	CAT5E 50P RJ45MRJ45M 10	\$ 259.99
244683	A3L791-10-BLK	10FT CAT5E PATCH CABLE, UTP, BLACK PVC JACKET, 24AWG, T568B, 50 MICRON, GOLD PLA	\$ 5.99
937363	A3L791-10-BLK-S	10FT CAT5E SNAGLESS PATCH CABLE, UTP, BLACK PVC JACKET, 24AWG, T568B, 50 MICRON,	\$ 5.99
222858	A3L791-10-BLU	10FT CAT5E PATCH CABLE, UTP, BLUE PVC JACKET, 24AWG, T568B, 50 MICRON, GOLD PLAT	\$ 5.99
2704183	A3L791-10BLU-50	PATCH CABLE - RJ-45 - MALE - RJ-45 - MALE - UNSHIELDED TWISTED PAIR (UTP) - 10 F	\$ 259.99
937364	A3L791-10-BLU-S	10FT CAT5E SNAGLESS PATCH CABLE, UTP, BLUE PVC JACKET, 24AWG, T568B, 50 MICRON,	\$ 5.99
245920	A3L791-10-GRN	PATCH CABLE - RJ-45 (M) - RJ-45 (M) - 10 FT - (CAT 5E) - GREEN	\$ 5.99
937365	A3L791-10-GRN-S	PATCH CABLE - RJ-45 (M) - RJ-45 (M) - 10 FT - (CAT 5E) - GREEN	\$ 5.99
3295955	A3L791-10-H	CABLE,CAT5E,STP,RJ45M/M,	\$ 38.99
4648668	A3L791-10-H-S	CABLE,CAT5E,STP,RJ45M/M,10_GRY,PATCH	
241517	A3L791-10-M	PATCH CABLE - RJ-45 (M) - RJ-45 (M) - 10 FT - UTP - (CAT 5E) - GRAY	\$ 8.99
1083912	A3L791-10-ORG	PATCH CABLE - RJ-45 (M) - RJ-45 (M) - 10 FT - UTP (CAT 5E) - ORANGE	\$ 5.99
937366	A3L791-10-ORG-S	10FT CAT5E SNAGLESS PATCH CABLE, UTP, ORANGE PVC JACKET, 24AWG, T568B, 50 MICRON	\$ 5.99
1073482	A3L791-10-PNK-S	PATCH CABLE - RJ-45 (M) - RJ-45 (M) - 10 FT - UTP - (CAT 5E) - PINK	\$ 5.99
244693	A3L791-10-PUR	PATCH CABLE - RJ-45 (M) - RJ-45 (M) - 10 FT - (CAT 5E) - PURPLE	\$ 5.99
954914	A3L791-10-PUR-S	10FT CAT5E SNAGLESS PATCH CABLE, UTP, PURPLE PVC JACKET, 24AWG, T568B, 50 MICRON	\$ 5.99
238170	A3L791-10-RED	10FT CAT5E PATCH CABLE, UTP, RED PVC JACKET, 24AWG, T568B, 50 MICRON, GOLD PLATE	\$ 5.99
244914	A3L791-10-RED-S	PATCH CABLE - RJ-45 (M) - RJ-45 (M) - 10 FT - (CAT 5E) - RED	\$ 5.99
962429	A3L791-10-WHT	PATCH CABLE - RJ-45 (M) - RJ-45 (M) - 10 FT - (CAT 5E) - WHITE	\$ 5.99
246683	A3L791-10-WHT-S	PATCH CABLE - RJ-45 (M) - RJ-45 (M) - 10 FT - (CAT 5E) - WHITE	\$ 5.99
222612	A3L791-10-YLW	10FT CAT5E PATCH CABLE, UTP, YELLOW PVC JACKET, 24AWG, T568B, 50 MICRON, GOLD PL	\$ 5.99
937367	A3L791-10-YLW-S	10FT CAT5E SNAGLESS PATCH CABLE, UTP, YELLOW PVC JACKET, 24AWG, T568B, 50 MICRON	\$ 5.99
976110	A3L791-12	PATCH CABLE - RJ-45 (M) - RJ-45 (M) - 12 FT - (CAT 5E) - GRAY	\$ 5.99
1080072	A3L791-12-BLK	10FT CAT5E PATCH CABLE, UTP, BLACK PVC JACKET, 24AWG, T568B, 50 MICRON, GOLD PLA	\$ 5.99
1916576	A3L791-12-BLK-S	12FT CAT5E SNAGLESS PATCH CABLE, UTP, BLACK PVC JACKET, 24AWG, T568B, 50 MICRON,	\$ 5.99
1030538	A3L791-12-BLU	12FT CAT5E PATCH CABLE, UTP, BLUE PVC JACKET, 24AWG, T568B, 50 MICRON, GOLD PLAT	\$ 5.99
1171464	A3L791-12-BLU-S	PATCH CABLE - RJ-45 (M) - RJ-45 (M) - 12 FT - (CAT 5E) - BLUE	\$ 5.99
1030540	A3L791-12-GRN	NETWORK CABLE - RJ-45 (M) - RJ-45 (M) - 12 FT - UTP - (CAT 5E) - GREEN	\$ 5.99
2373569	A3L791-12-ORG	PATCH CABLE - RJ-45 - MALE - RJ-45 - MALE - UNSHIELDED TWISTED PAIR (UTP) - 12 F	\$ 5.99
4660979	A3L791-12-PUR	CABLE,CAT5E,UTP,RJ45M/M,12_PUR,PATCH	\$ 12.99
1050876	A3L791-12-RED	PATCH CABLE - RJ-45 (M) - RJ-45 (M) - 12 FT - UTP - (CAT 5E) - RED	\$ 5.99
957350	A3L791-12-S	PATCH CABLE - RJ-45 (M) - RJ-45 (M) - 12 FT - UTP - (CAT 5E)	\$ 5.99
1011473	A3L791-12-YLW	NETWORK CABLE - RJ-45 (M) - RJ-45 (M) - 12 FT - (CAT 5E) - YELLOW	\$ 5.99
144565	A3L791-14-BLK	14FT CAT5E PATCH CABLE, UTP, BLACK PVC JACKET, 24AWG, T568B, 50 MICRON, GOLD PLA	\$ 6.99
4660980	A3L791-14BLS-HP	HP CAT5E SNAGLESS PATCH CBL RJ45/RJ45	\$ 6.99
239389	A3L791-14-BLU	14FT CAT5E PATCH CABLE, UTP, BLUE PVC JACKET, 24AWG, T568B, 50 MICRON, GOLD PLAT	\$ 6.99
963677	A3L791-14-GRN	NETWORK CABLE - RJ-45 (M) - RJ-45 (M) - 14 FT - UTP - (CAT 5E) - GREEN	\$ 6.99
947106	A3L791-14-ORG-S	PATCH CABLE - RJ-45 (M) - RJ-45 (M) - 14 FT - UTP - (CAT 5E) - ORANGE	\$ 6.99
954915	A3L791-14-PUR-S	PATCH CABLE - RJ-45 (M) - RJ-45 (M) - 14 FT - UTP - (CAT 5E) - PURPLE	\$ 6.99
144566	A3L791-14-RED	NETWORK CABLE/RJ-45 (M)/RJ-45 (M)	\$ 6.99
175174	A3L791-14-RED-S	14FT CAT5E SNAGLESS PATCH CABLE, UTP, RED PVC JACKET, 24AWG, T568B, 50 MICRON, G	\$ 17.99
241579	A3L791-14-WHT	PATCH CABLE - RJ-45 (M) - RJ-45 (M) - 14 FT - UTP - (CAT 5) - WHITE	\$ 6.99
246682	A3L791-14-WHT-S	PATCH CABLE - RJ-45 (M) - RJ-45 (M) - 14 FT - UTP - (CAT 5E) - WHITE	\$ 6.99
248373	A3L791-14-YLW	NETWORK CABLE - RJ-45 (M) - RJ-45 (M) - 14 FT - UTP - (CAT 5E) - YELLOW	\$ 6.99
141595	A3L791-15	15FT CAT5E PATCH CABLE, UTP, GRAY PVC JACKET, 24AWG, T568B, 50 MICRON, GOLD PLAT	\$ 6.99
248121	A3L791-15-BLK	PATCH CABLE - RJ-45 (M) - RJ-45 (M) - 15 FT - UTP - (CAT 5E) - BLACK	\$ 6.99
946135	A3L791-15-BLK-S	15FT CAT5E SNAGLESS PATCH CABLE, UTP, BLACK PVC JACKET, 24AWG, T568B, 50 MICRON,	\$ 6.99
241074	A3L791-15-BLU	15FT CAT5E PATCH CABLE, UTP, BLUE PVC JACKET, 24AWG, T568B, 50 MICRON, GOLD PLAT	\$ 6.99
2450814	A3L791-15BLU-HS	CAT5E SNG/SHD PATCH CABLE RJ45M	\$ 6.99
243724	A3L791-15-BLU-S	15FT CAT5E SNAGLESS PATCH CABLE, UTP, BLUE PVC JACKET, 24AWG, T568B, 50 MICRON,	\$ 6.99

956281	A3L791-15-GRN	PATCH CABLE - RJ-45 (M) - RJ-45 (M) - 15 FT - UTP - (CAT 5E) - GREEN	\$ 6.99
231734	A3L791-15-GRN-S	PATCH CABLE - RJ-45 (M) - RJ-45 (M) - 15 FT - UTP - (CAT 5E) - GREEN	\$ 6.99
956277	A3L791-15-ORG	15FT CAT5E PATCH CABLE, UTP, ORANGE PVC JACKET, 24AWG, T568B, 50 MICRON, GOLD PL	\$ 6.99
998645	A3L791-15-PNK-S	PATCH CABLE - RJ-45 (M) - RJ-45 (M) - 15 FT - UTP - (CAT 5E) - PINK	\$ 6.99
952824	A3L791-15-PUR	PATCH CABLE - RJ-45 (M) - RJ-45 (M) - 15 FT - UTP - (CAT 5E) - PURPLE	\$ 6.99
231733	A3L791-15-PUR-S	15FT CAT5E SNAGLESS PATCH CABLE, UTP, PURPLE PVC JACKET, 24AWG, T568B, 50 MICRON	\$ 6.99
956273	A3L791-15-RED	15FT CAT5E PATCH CABLE, UTP, RED PVC JACKET, 24AWG, T568B, 50 MICRON, GOLD PLATE	\$ 6.99
231735	A3L791-15-RED-S	PATCH CABLE - RJ-45 (M) - RJ-45 (M) - 15 FT - UTP - (CAT 5E) - RED	\$ 6.99
231446	A3L791-15-S	15FT CAT5E SNAGLESS PATCH CABLE, UTP, GRAY PVC JACKET, 24AWG, T568B, 50 MICRON,	\$ 6.99
956287	A3L791-15-WHT	15FT CAT5E PATCH CABLE, UTP, WHITE PVC JACKET, 24AWG, T568B, 50 MICRON, GOLD PLA	\$ 6.99
2243913	A3L791-15-WHT-M	CAT5E MOLDED PATCH CABLE	\$ 6.99
241500	A3L791-15-WHT-S	PATCH CABLE - RJ-45 (M) - RJ-45 (M) - 15 FT - UTP - (CAT 5E) - WHITE	\$ 6.99
249528	A3L791-15-YLW	PATCH CABLE - RJ-45 (M) - RJ-45 (M) - 15 FT - UTP - (CAT 5E) - YELLOW	\$ 6.99
941635	A3L791-15-YLW-S	PATCH CABLE - RJ-45 (M) - RJ-45 (M) - 15 FT (CAT 5)	\$ 6.99
4660981	A3L791-16	CABLE,CAT5E,UTP,RJ45M/M,16 ,GRY,PATCH	\$ 18.99
4660982	A3L791-16-BLK	CABLE,CAT5E,UTP,RJ45M/M,16 ,BLK,PATCH	\$ 6.99
2952561	A3L791-17-RED-S	CABLE,CAT5E,UTP,RJ45M/M,17,RED,PATCH,SNAGLESS	\$ 8.99
4660984	A3L791-18	CABLE,CAT5E,UTP,RJ45M/M,18 ,GRY,PATCH	\$ 14.99
1077383	A3L791-18IN-BLK	PATCH CABLE - RJ-45 (M) - RJ-45 (M) - 1.6 FT - UTP - (CAT 5E) - BLACK	\$ 2.99
1956301	A3L791-18IN-BLU	CAT5E PATCH CABLE RJ45M/RJ45M; 18 BLUE	\$ 2.99
2033296	A3L791-18INCH	18IN CAT5E PATCH CABLE, UTP, GRAY PVC JACKET, 24AWG, T568B, 50 MICRON, GOLD PLAT	\$ 2.99
4660985	A3L791-18-WHT	CABLE,CAT5E,UTP,RJ45M/M,18 ,WHT,PATCH	\$ 8.99
4660986	A3L791-18-YLW	CABLE,CAT5E,UTP,RJ45M/M,18 ,YLW,PATCH	\$ 13.99
141596	A3L791-20	20FT CAT5E PATCH CABLE, UTP, GRAY PVC JACKET, 24AWG, T568B, 50 MICRON, GOLD PLAT	\$ 8.99
244684	A3L791-20-BLK	PATCH CABLE - RJ-45 (M) - RJ-45 (M) - 20 FT - (CAT 5E) - BLACK	\$ 8.99
1736240	A3L791-20-BLK-S	PATCH CABLE - RJ-45 (M) - RJ-45 (M) - 20 FT - UTP - (CAT 5E) - BLACK	\$ 8.99
246761	A3L791-20-BLU	20FT CAT5E PATCH CABLE, UTP, BLUE PVC JACKET, 24AWG, T568B, 50 MICRON, GOLD PLAT	\$ 8.99
242303	A3L791-20-BLU-S	20FT CAT5E SNAGLESS PATCH CABLE, UTP, BLUE PVC JACKET, 24AWG, T568B, 50 MICRON,	\$ 8.99
1032938	A3L791-20-GRN-S	PATCH CABLE - RJ-45 (M) - RJ-45 (M) - 20 FT - (CAT 5E) - GREEN	\$ 8.99
1995396	A3L791-20-ORG-S	PATCH CABLE - RJ-45 - MALE - RJ-45 - MALE - UNSHIELDED TWISTED PAIR (UTP) - 19.7	\$ 8.99
1044201	A3L791-20-PUR-S	20FT CAT5E SNAGLESS PATCH CABLE, UTP, PURPLE PVC JACKET, 24AWG, T568B, 50 MICRON	\$ 8.99
1030604	A3L791-20-RED-S	20FT CAT5E SNAGLESS PATCH CABLE, UTP, RED PVC JACKET, 24AWG, T568B, 50 MICRON, G	\$ 8.99
244565	A3L791-20-S	PATCH CABLE - RJ-45 (M) - RJ-45 (M) - 20 FT - UTP - (CAT 5E)	\$ 8.99
947902	A3L791-20-WHT	PATCH CABLE - RJ-45 (M) - RJ-45 (M) - 20 FT - UTP - (CAT 5E) - WHITE	\$ 8.99
1736242	A3L791-20-WHT-S	PATCH CABLE - RJ-45 - MALE - RJ-45 - MALE - 20 FT - UTP (CAT 5E)	\$ 8.99
242307	A3L791-20-YLW	PATCH CABLE - RJ-45 (M) - RJ-45 (M) - 20 FT - (CAT 5E) - YELLOW	\$ 8.99
1141552	A3L791-20-YLW-S	PATCH CABLE - RJ-45 (M) - RJ-45 (M) - 20 FT - UTP - (CAT 5E) - YELLOW	\$ 8.99
937205	A3L791-25-BLK	PATCH CABLE - RJ-45 (M) - RJ-45 (M) - 25 FT - (CAT 5E) - BLACK	\$ 8.99
222627	A3L791-25-BLU	25FT CAT5E PATCH CABLE, UTP, BLUE PVC JACKET, 24AWG, T568B, 50 MICRON, GOLD PLAT	\$ 8.99
222624	A3L791-25-GRN	25FT CAT5E PATCH CABLE, UTP, GREEN PVC JACKET, 24AWG, T568B, 50 MICRON, GOLD PLA	\$ 8.99
240930	A3L791-25-H	PATCH CABLE - RJ-45 (M) - RJ-45 (M) - 25 FT - SHIELDED - (CAT 5E)	\$ 8.99
969032	A3L791-25-M	PATCH CABLE - RJ-45 (M) - RJ-45 (M) - 25 FT - UTP - (CAT 5E) - GRAY	\$ 17.99
241254	A3L791-25-ORG	PATCH CABLE - RJ-45 (M) - RJ-45 (M) - 25 FT - (CAT 5E) - ORANGE	\$ 8.99
966572	A3L791-25-ORG-S	25FT CAT5E SNAGLESS PATCH CABLE, UTP, ORANGE PVC JACKET, 24AWG, T568B, 50 MICRON	\$ 8.99
1016793	A3L791-25-P	NETWORK CABLE - RJ-45 (M) - RJ-45 (M) - 25 FT - UTP - (CAT 5E)	\$ 13.99
1030311	A3L791-25-PUR	25FT CAT5E PATCH CABLE, UTP, PURPLE PVC JACKET, 24AWG, T568B, 50 MICRON, GOLD PL	\$ 8.99
242000	A3L791-25-PUR-S	25FT CAT5E SNAGLESS PATCH CABLE, UTP, PURPLE PVC JACKET, 24AWG, T568B, 50 MICRON	\$ 8.99
222602	A3L791-25-RED	PATCH CABLE - RJ-45 (M) - RJ-45 (M) - 25 FT - (CAT 5E) - RED	\$ 8.99
2247992	A3L791-25-RED-H	CAT5E SHIELDED PATCH CBL RJ45M/RJ45M; 25 RED SH	
937206	A3L791-25-WHT	25FT CAT5E PATCH CABLE, UTP, WHITE PVC JACKET, 24AWG, T568B, 50 MICRON, GOLD PLA	\$ 8.99
240770	A3L791-25-WHT-S	25FT CAT5E SNAGLESS PATCH CABLE, UTP, WHITE PVC JACKET, 24AWG, T568B, 50 MICRON,	\$ 8.99
222614	A3L791-25-YLW	PATCH CABLE - RJ-45 (M) - RJ-45 (M) - 25 FT - (CAT 5E) - YELLOW	\$ 8.99
952825	A3L791-30-BLK	PATCH CABLE - RJ-45 (M) - RJ-45 (M) - 30 FT - UTP - (CAT 5E) - BLACK	\$ 10.99
242002	A3L791-30-BLK-S	PATCH CABLE - RJ-45 (M) - RJ-45 (M) - 30 FT - (CAT 5E) - BLACK	\$ 10.99
1897152	A3L791-30-BLU	PATCH CABLE - RJ-45 (M) - RJ-45 (M) - 30 FT - UTP - (CAT 5E) - BLUE	\$ 10.99
942543	A3L791-30-BLU-S	30FT CAT5E SNAGLESS PATCH CABLE, UTP, BLUE PVC JACKET, 24AWG, T568B, 50 MICRON,	\$ 10.99
956543	A3L791-30-GRN	PATCH CABLE - RJ-45 (M) - RJ-45 (M) - 30 FT - UTP - (CAT 5E) - GREEN	\$ 10.99
1044328	A3L791-30-ORG-S	30FT CAT5E SNAGLESS PATCH CABLE, UTP, ORANGE PVC JACKET, 24AWG, T568B, 50 MICRON	\$ 10.99
952827	A3L791-30-RED	PATCH CABLE - RJ-45 (M) - RJ-45 (M) - 30 FT - UTP - (CAT 5E) - RED	\$ 10.99
955447	A3L791-30-S	PATCH CABLE - RJ-45 (M) - RJ-45 (M) - 30 FT - UTP - (CAT 5E) - GRAY	\$ 10.99
3543283	A3L791-30-WHT	CABLE,CAT5E,UTP,RJ45M/M,30,WHT,PATCH	\$ 10.99
953717	A3L791-30-YLW-S	30FT CAT5E SNAGLESS PATCH CABLE, UTP, YELLOW PVC JACKET, 24AWG, T568B, 50 MICRON	\$ 10.99
978565	A3L791-35-BLK-S	PATCH CABLE - RJ-45 (M) - RJ-45 (M) - 35 FT - UTP - (CAT 5E) - BLACK	\$ 17.99
969184	A3L791-35-BLU-S	PATCH CABLE - RJ-45 (M) - RJ-45 (M) - 35 FT - UTP - (CAT 5E) - BLUE	\$ 11.99
2858469	A3L791-35-H-S	CABLE,CAT5E,STP,RJ45M/M,35	\$ 34.99
969185	A3L791-35-RED-S	35FT CAT5E SNAGLESS PATCH CABLE, UTP, RED PVC JACKET, 24AWG, T568B, 50 MICRON, G	\$ 25.99
141598	A3L791-40	PATCH CABLE - RJ-45 (M) - RJ-45 (M) - 40 FT - (CAT 5E)	\$ 13.99
4660987	A3L791-40-BLU	CABLE,CAT5E,UTP,RJ45M/M,40 ,BLU,PATCH	\$ 13.99
246793	A3L791-40-BLU-S	40FT CAT5E SNAGLESS PATCH CABLE, UTP, BLUE PVC JACKET, 24AWG, T568B, 50 MICRON,	\$ 13.99
958683	A3L791-50-BLK	PATCH CABLE - RJ-45 (M) - RJ-45 (M) - 50 FT - (CAT 5E) - BLACK	\$ 14.99
937207	A3L791-50-BLU	PATCH CABLE - RJ-45 (M) - RJ-45 (M) - 50 FT - (CAT 5E) - BLUE	\$ 15.99

1127982	A3L791-50-BLU-P	50FT CAT5E PATCH CABLE, UTP, BLUE PLENUM RATED JACKET, 24AWG, T568B, 50 MICRON,	\$ 29.99
4660988	A3L791-50-H-S	CABLE,CAT5E,STP,RJ45M/M,50,GRY,PATCH,S	\$ 19.99
4660989	A3L791-50-P-H	CABLE,CAT5E,PLNM/STP,RJ45M/M,50,GRY,PA	\$ 87.99
954916	A3L791-50-PUR-S	PATCH CABLE - RJ-45 (M) - RJ-45 (M) - 50 FT - UTP - (CAT 5E) - PURPLE	\$ 14.99
937210	A3L791-50-WHT	50FT CAT5E PATCH CABLE, UTP, WHITE PVC JACKET, 24AWG, T568B, 50 MICRON, GOLD PLA	\$ 14.99
241844	A3L791-50-WHT-S	PATCH CABLE - RJ-45 (M) - RJ-45 (M) - 50 FT - (CAT 5E) - WHITE	\$ 15.99
240823	A3L791-75	PATCH CABLE - RJ-45 (M) - RJ-45 (M) - 75 FT - (CAT 5E) - GRAY	\$ 19.99
2592426	A3L791-75-BLU-S	CAT5E SNAGLESS PATCH CBL 75IN BLU	\$ 20.99
1015671	A3L791B07	PATCH CABLE - RJ-45 (M) - RJ-45 (M) - 7 FT - UTP - (CAT 5E)	\$ 4.99
2197453	A3L791B07-BLK-S	CAT CBL RJ45M/RJ45M 7 BLK	\$ 4.99
4660990	A3L791B07BLS-DL	CABLE,CAT5E,UTP,RJ45M/M,7,BLU,PATCH,SN	\$ 4.99
2192560	A3L791B07-BLU-S	PATCH CABLE - RJ-45 - MALE - RJ-45 - MALE - UNSHIELDED TWISTED PAIR (UTP) - 7 FE	\$ 4.99
2192561	A3L791B07-GRN-S	CAT5E SNAGLESS PATCH CBL RJ45M/RJ45M; 7 GREEN	\$ 4.99
2197417	A3L791B07-RED-S	CAT CBL RJ45M/RJ45M 7 RED	\$ 4.99
2197418	A3L791B07-S	7FT CAT5E PATCH CABLE, UTP, GRAY PVC JACKET, 24AWG, T568B, 50 MICRON, GOLD PLATE	\$ 4.99
2197419	A3L791B07-YLW-S	PATCH CABLE - RJ-45 - MALE - RJ-45 - MALE - UNSHIELDED TWISTED PAIR (UTP) - 7 FE	\$ 4.99
1937752	A3L791B10	PATCH CABLE - RJ-45 - MALE - RJ-45 - MALE - UNSHIELDED TWISTED PAIR (UTP) - 10 F	\$ 5.99
2197420	A3L791B10-S	PATCH CABLE - RJ-45 - MALE - RJ-45 - MALE - UNSHIELDED TWISTED PAIR (UTP) - 10 F	\$ 5.99
2560368	A3L791B14	PATCH CABLE - RJ-45 - MALE - RJ-45 - MALE - 14 FEET - UNSHIELDED TWISTED PAIR (U	\$ 6.99
2197421	A3L791B14-BLK-S	PATCH CABLE - RJ-45 - MALE - RJ-45 - MALE - UNSHIELDED TWISTED PAIR (UTP) - 14 F	\$ 6.99
2192558	A3L791B14-BLU-S	PATCH CABLE - RJ-45 - MALE - RJ-45 - MALE - UNSHIELDED TWISTED PAIR (UTP) - 14 F	\$ 6.99
2197422	A3L791B14-GRN-S	PATCH CABLE - RJ-45 - MALE - RJ-45 - MALE - UNSHIELDED TWISTED PAIR (UTP) - 14 F	\$ 6.99
2197423	A3L791B14-RED-S	CAT CBL RJ45M/RJ45M 14 RED	\$ 6.99
2197424	A3L791B14-S	PATCH CABLE - RJ-45 - MALE - RJ-45 - MALE - 14 FEET - GRAY	\$ 6.99
4660991	A3L791B25	CABLE,CAT5E,UTP,RJ45M/M,25,GRY,PATCH	\$ 8.99
1819382	A3L791B25-BLK-S	25FT CAT5E SNAGLESS PATCH CABLE, UTP, BLACK PVC JACKET, 24AWG, T568B, 50 MICRON,	\$ 8.99
2090364	A3L791B25-BLU-S	25FT CAT5E SNAGLESS PATCH CABLE, UTP, BLUE PVC JACKET, 24AWG, T568B, 50 MICRON,	\$ 8.99
2197426	A3L791B25-GRN-S	25FT CAT5E SNAGLESS PATCH CABLE, UTP, GREEN PVC JACKET, 24AWG, T568B, 50 MICRON,	\$ 8.99
2197427	A3L791B25-RED-S	CAT CBL RJ45M/RJ45M 25RED	\$ 8.99
2197428	A3L791B25-S	PATCH CABLE - RJ-45 - MALE - RJ-45 - MALE - 25 FEET - GRAY	\$ 8.99
2197429	A3L791B25-YLW-S	PATCH CABLE - RJ-45 - MALE - RJ-45 - MALE - UNSHIELDED TWISTED PAIR (UTP) - 25 F	\$ 8.99
2197454	A3L791B50-BLK-S	PATCH CABLE - RJ-45 - MALE - RJ-45 - MALE - UNSHIELDED TWISTED PAIR (UTP) - 50 F	\$ 15.99
2090365	A3L791B50-BLU-S	PATCH CABLE - RJ-45 - MALE - RJ-45 - MALE - 50 FEET - EIA/TIA-568B CATEGORY 5E -	\$ 15.99
2197432	A3L791B50-S	PATCH CABLE - RJ-45 - MALE - RJ-45 - MALE - 50 FEET - GRAY	\$ 15.99
1900888	A3L791B50-YLW-S	50FT CAT5E SNAGLESS PATCH CABLE, UTP, YELLOW PVC JACKET, 24AWG, T568B, 50 MICRON	\$ 14.99
4878829	A3L791BT02MBLKS	CAT5E ETHERNET PATCH CABLE SNAGLESS, RJ45, M/M	\$ 5.99
4852219	A3L791BT02MBLUS	CAT5E ETHERNET PATCH CABLE SNAGLESS, RJ45, M/M	\$ 5.99
4970176	A3L791BT02M-S	CABLE,CAT5E,UTP,RJ45M/M,15M,GRY,PATCH,SNAGLESS	
5018733	A3L791BT05MBLKS	CABLE,CAT5E,UTP,RJ45M/M,5M,BLK,PATCH	\$ 12.99
4888625	A3L791BT15MBLKS	CAT5E ETHERNET PATCH CABLE SNAGLESS, RJ45, M/M	\$ 19.99
4970170	A3L791BT15M-S	CABLE,CAT5E,UTP,RJ45M/M,15M,GRY,PATCH,SNAGLESS	
1133969	A3L791V3.7-RTC	NETWORK CABLE - RJ-45 (M) - RJ-45 (M) - 3.6 FT - (CAT 5E) - SILVER	\$ 19.99
1945345	A3L850-05-BLK-S	FASTCAT5E SNGLS PTCH CBL RJ45M/RJ45M; 5 BLACK	\$ 13.99
242183	A3L850-07-BLK-S	BELKIN FASTCAT - PATCH CABLE - RJ-45 (M) - RJ-45 (M) - 7 FT - (CAT 5E) - BLACK	\$ 17.99
241615	A3L850-07-BLU-S	BELKIN FASTCAT - PATCH CABLE - RJ-45 (M) - RJ-45 (M) - 7 FT - UTP - (CAT 5E) -	\$ 17.99
3322510	A3L850-100-BLKS	CABLE,FASTCAT5E,UTP,RJ45M	\$ 29.99
241080	A3L850-10-BLK-S	BELKIN FASTCAT - PATCH CABLE - RJ-45 (M) - RJ-45 (M) - 10 FT - (CAT 5E) - BLAC	\$ 5.99
141603	A3L850-14-S	BELKIN FASTCAT - PATCH CABLE - RJ-45 (M) - RJ-45 (M) - 14 FT - UTP - (CAT 5E)	\$ 19.99
1108105	A3L850-15-RED-S	FASTCAT 5E PATCH CABLE RJ45 MALE/MALE	\$ 21.99
141604	A3L850-25-S	BELKIN FASTCAT - PATCH CABLE - RJ-45 (M) - RJ-45 (M) - 25 FT - (CAT 5E) - GRAY	\$ 24.99
241394	A3L850-50-BLU-S	BELKIN FASTCAT - PATCH CABLE - RJ-45 (M) - RJ-45 (M) - 50 FT - (CAT 5E) - BLUE	\$ 34.99
1159066	A3L9002-03-BLUS	PATCH CABLE - RJ-45 (M) - RJ-45 (M) - 3 FT - (CAT 6) - BLUE	\$ 19.99
1054755	A3L9002-07-BLKS	CAT 6 PREMIUM SNAGLESS PATCH CABLE, 7 FEET, BLACK	\$ 19.99
1051942	A3L9002-07-BLUS	PATCH CABLE - RJ-45 (M) - RJ-45 (M) - 7 FT - (CAT 6) - BLUE	\$ 19.99
1146482	A3L9002-07-S	CAT6 CHNL CERT SNGLS PTCH RJ45M/RJ45M; 7	\$ 19.99
1051940	A3L9002-25-BLUS	PATCH CABLE - RJ-45 (M) - RJ-45 (M) - 25 FT - (CAT 6) - BLUE	\$ 39.99
1836743	A3L9006-03-BLUS	PATCH CABLE - RJ-45 - MALE - RJ-45 - MALE - 3 FEET - EIA/TIA-568 CATEGORY 6 - BL	\$ 24.99
1836752	A3L9006-07-YLWS	PATCH CABLE - RJ-45 - MALE - RJ-45 - MALE - 7 FEET - EIA/TIA-568 CATEGORY 6 - YE	\$ 34.99
986122	A3L-974-30	PATCH CABLE - RJ-48C (M) - RJ-48C (M) - 30 FT	
1054186	A3L980-01-BLK-S	1FT CAT6 SNAGLESS PATCH CABLE, UTP, BLACK PVC JACKET, 23AWG, 50 MICRON, GOLD PLA	\$ 4.99
4661005	A3L980-01-BLU	CABLE,CAT6,UTP,RJ45M/M,1,BLU,PATCH	\$ 4.99
1004489	A3L980-01-BLU-S	PATCH CABLE - RJ-45 (M) - RJ-45 (M) - 1 FT - UTP (CAT 6) - BLUE	\$ 4.99
2202014	A3L980-01-ORG-S	1FT CAT6 SNAGLESS PATCH CABLE ORANGE	\$ 4.99
2077947	A3L980-01-PUR-S	PATCH CABLE - RJ-45 - MALE - RJ-45 - MALE - UNSHIELDED TWISTED PAIR (UTP) - 1 FE	\$ 4.99
997825	A3L980-01-RED-S	1FT CAT6 SNAGLESS PATCH CABLE, UTP, RED PVC JACKET, 23AWG, 50 MICRON, GOLD PLATE	\$ 4.99
1076525	A3L980-01-S	1FT CAT6 SNAGLESS PATCH CABLE, UTP, GRAY PVC JACKET, 23AWG, 50 MICRON, GOLD PLAT	\$ 4.99
2080145	A3L980-01-WHT-S	CAT6 SNAGLESS PATCH CABLE	\$ 4.99
1015905	A3L980-01-YLW-S	PATCH CABLE - RJ-45 - MALE - RJ-45 - MALE - UNSHIELDED TWISTED PAIR (UTP) - 1 FE	\$ 4.99
1077536	A3L980-02-BLK-S	2FT CAT6 SNAGLESS PATCH CABLE, UTP, BLACK PVC JACKET, 23AWG, 50 MICRON, GOLD PLA	\$ 4.99
1084045	A3L980-02-BLU-S	2FT CAT6 SNAGLESS PATCH CABLE, UTP, BLUE PVC JACKET, 23AWG, 50 MICRON, GOLD PLAT	\$ 4.99
4661054	A3L980-02-GRN	CABLE,CAT6,UTP,RJ45M/RJ45M,2,GRN,PATCH	\$ 2.99

2203802	A3L980-02-GRN-S	2FT CAT6 SNAGLESS PATCH CABLE, UTP, GREEN PVC JACKET, 23AWG, 50 MICRON, GOLD PLA	\$ 4.99
2526875	A3L980-02-ORG-S	2FT CAT6 SNAGLESS PATCH CABLE, UTP, ORANGE PVC JACKET, 23AWG, 50 MICRON, GOLD PL	\$ 4.99
3314942	A3L980-02-PUR-S	CABLE,CAT6,UTP,RJ45M/M,2 PUR	\$ 4.99
997826	A3L980-02-RED-S	PATCH CABLE - RJ-45 (M) - RJ-45 (M) - 2 FT - UTP - (CAT 6) - RED	\$ 4.99
1076526	A3L980-02-S	PATCH CABLE - RJ-45 (M) - RJ-45 (M) - CAT6 - UTP	\$ 4.99
1116727	A3L980-02-WHT-S	2FT CAT6 SNAGLESS PATCH CABLE, UTP, WHITE PVC JACKET, 23AWG, 50 MICRON, GOLD PLA	\$ 4.99
2485093	A3L980-02-YLW-S	2FT CAT6 SNAGLESS PATCH CABLE, UTP, YELLOW PVC JACKET, 23AWG, 50 MICRON, GOLD PL	\$ 4.99
4661030	A3L980-03	CABLE,CAT6,UTP,RJ45M/M,3 ,GRY,PATCH	\$ 5.99
2964168	A3L980-03-BLK	3-FOOT CAT6 BLACK CABLES, NO BOOTS	\$ 5.99
3532222	A3L980-03-BLU	CAT6 SNAGLESS NETWORKING CABLE, 3 FEET	\$ 5.99
3948249	A3L980-03-GRN	CABLE,CAT6,UTP,RJ45M/M,3,GRN,PATCH	\$ 5.99
1011626	A3L980-03-GRN-S	3FT CAT6 SNAGLESS PATCH CABLE, UTP, GREEN PVC JACKET, 23AWG, 50 MICRON, GOLD PLA	\$ 5.99
1773445	A3L980-03-ORG-S	3FT CAT6 SNAGLESS PATCH CABLE, UTP, ORANGE PVC JACKET, 23AWG, 50 MICRON, GOLD PL	\$ 5.99
1944514	A3L980-03-PNK-S	3FT CAT6 SNAGLESS PATCH CABLE, UTP, PINK PVC JACKET, 23AWG, 50 MICRON, GOLD PLAT	\$ 5.99
3215974	A3L980-03-PUR	CABLE,CAT6,UTP,RJ45M/M,3,PUR,PATCH	\$ 7.99
2077949	A3L980-03-PUR-S	PATCH CABLE - RJ-45 - MALE - RJ-45 - MALE - UNSHIELDED TWISTED PAIR (UTP) - 3 FE	\$ 5.99
1068788	A3L980-03-RED-S	3FT CAT6 SNAGLESS PATCH CABLE, UTP, RED PVC JACKET, 23AWG, 50 MICRON, GOLD PLATE	\$ 5.99
1042721	A3L980-03-WHT-S	3FT CAT6 SNAGLESS PATCH CABLE, UTP, WHITE PVC JACKET, 23AWG, 50 MICRON, GOLD PLA	\$ 5.99
1049076	A3L980-03-YLW-S	3FT CAT6 SNAGLESS PATCH CABLE, UTP, YELLOW PVC JACKET, 23AWG, 50 MICRON, GOLD PL	\$ 5.99
4661033	A3L980-04	CABLE,CAT6,UTP,RJ45M/M,4 ,GRY,PATCH	\$ 5.99
1075924	A3L980-04-BLK-S	4FT CAT6 SNAGLESS PATCH CABLE, UTP, BLACK PVC JACKET, 23AWG, 50 MICRON, GOLD PLA	\$ 5.99
4661032	A3L980-04-BLU	CABLE,CAT6,UTP,RJ45M/M,4 ,BLU,PATCH	\$ 5.99
1050520	A3L980-04-BLU-S	4FT CAT6 SNAGLESS PATCH CABLE, UTP, BLUE PVC JACKET, 23AWG, 50 MICRON, GOLD PLAT	\$ 5.99
2483840	A3L980-04-BRN-S	CAT6 SNAGLESS PATCH CABLE	\$ 17.99
1168473	A3L980-04-GRN-S	4FT CAT6 SNAGLESS PATCH CABLE, UTP, GREEN PVC JACKET, 23AWG, 50 MICRON, GOLD PLA	\$ 5.99
2954258	A3L980-04-ORG-S	CAT6 - PATCH CABLE - RJ-45 - MALE - RJ-45 - MALE - UNSHIELDED TWISTED PAIR (UTP)	\$ 5.99
2203560	A3L980-04-PNK-S	PATCH CABLE - RJ-45 - MALE - RJ-45 - MALE - UNSHIELDED TWISTED PAIR (UTP) - 4 FE	\$ 5.99
2216042	A3L980-04-RED-S	4FT CAT6 SNAGLESS PATCH CABLE, UTP, RED PVC JACKET, 23AWG, 50 MICRON, GOLD PLATE	\$ 5.99
1738394	A3L980-04-S	4FT CAT6 SNAGLESS PATCH CABLE, UTP, GRAY PVC JACKET, 23AWG, 50 MICRON, GOLD PLAT	\$ 5.99
2947025	A3L980-04-WHT-S	CABLE,CAT6,UTP,RJ45M/M,4 ,WHT,PATCH,SNAGLESS	\$ 5.99
1053478	A3L980-04-YLW-S	PATCH CABLE - RJ-45 (M) - RJ-45 (M) - 4 FT - UTP - (CAT 6) - YELLOW	\$ 5.99
4661035	A3L980-05	CABLE,CAT6,UTP,RJ45M/M,5 ,GRY,PATCH	\$ 6.99
2964167	A3L980-05-BLK	5-FOOT CAT6 BLACK CABLES, NO BOOTS	\$ 6.99
1767400	A3L980-05-BLK-S	5FT CAT6 SNAGLESS PATCH CABLE, UTP, BLACK PVC JACKET, 23AWG, 50 MICRON, GOLD PLA	\$ 6.99
2287095	A3L980-05-BLU	CAT6 PATCH CABLE	\$ 6.99
1020709	A3L980-05-BLU-S	5FT CAT6 SNAGLESS PATCH CABLE, UTP, BLUE PVC JACKET, 23AWG, 50 MICRON, GOLD PLAT	\$ 6.99
4661034	A3L980-05-GRN	CABLE,CAT6,UTP,RJ45M/M,5 ,GRN,PATCH	\$ 6.99
1011627	A3L980-05-GRN-S	5FT CAT6 SNAGLESS PATCH CABLE, UTP, GREEN PVC JACKET, 23AWG, 50 MICRON, GOLD PLA	\$ 6.99
4661037	A3L980-05-ORG	CABLE,CAT6,UTP,RJ45M/M,5 ,ORG,PATCH	\$ 6.99
1747334	A3L980-05-ORG-S	5FT CAT6 SNAGLESS PATCH CABLE, UTP, ORANGE PVC JACKET, 23AWG, 50 MICRON, GOLD PL	\$ 6.99
1944517	A3L980-05-PNK-S	5FT CAT6 SNAGLESS PATCH CABLE, UTP, PINK PVC JACKET, 23AWG, 50 MICRON, GOLD PLAT	\$ 6.99
3215928	A3L980-05-PUR	CABLE,CAT6,UTP,RJ45M/M,5 ,PUR,PATCH	\$ 6.99
1776028	A3L980-05-PUR-S	CAT6 SNAGLESS PATCH CABLE/ RJ45M/RJ45M/ 5 PURPLE	\$ 6.99
997827	A3L980-05-RED-S	PATCH CABLE - RJ-45 (M) - RJ-45 (M) - 5 FT - UTP - (CAT 6) - RED	\$ 6.99
1047548	A3L980-05-S	5FT CAT6 SNAGLESS PATCH CABLE, UTP, GRAY PVC JACKET, 23AWG, 50 MICRON, GOLD PLAT	\$ 6.99
4661038	A3L980-05-WHT	CABLE,CAT6,UTP,RJ45M/M,5 ,WHT,PATCH	\$ 6.99
1042722	A3L980-05-WHT-S	BELKIN HIGH PERFORMANCE - PATCH CABLE - RJ-45 (M) - RJ-45 (M) - 5 FT - UTP - (C	\$ 6.99
4661039	A3L980-05-YLW	CABLE,CAT6,UTP,RJ45M/M,5 ,YLW,PATCH	\$ 6.99
1015902	A3L980-05-YLW-S	PATCH CABLE - RJ-45 (M) - RJ-45 (M) - 5 FT - UTP - (CAT 6) - YELLOW	\$ 6.99
4661043	A3L980-06	CABLE,CAT6,UTP,RJ45M/M,6 ,GRY,PATCH	\$ 7.99
2202015	A3L980-06-BLK-S	6FT CAT6 SNAGLESS PATCH CABLE, UTP, BLACK PVC JACKET, 23AWG, 50 MICRON, GOLD PLA	\$ 7.99
4661041	A3L980-06-BLU	CABLE,CAT6,UTP,RJ45M/M,6 ,BLU,PATCH	\$ 7.99
1809971	A3L980-06-BLU-S	6FT CAT6 SNAGLESS PATCH CABLE, UTP, BLUE PVC JACKET, 23AWG, 50 MICRON, GOLD PLAT	\$ 7.99
4661042	A3L980-06-GRN	CABLE,CAT6,UTP,RJ45M/M,6 ,GRN,PATCH	\$ 7.99
1047549	A3L980-06-GRN-S	6FT CAT6 SNAGLESS PATCH CABLE, UTP, GREEN PVC JACKET, 23AWG, 50 MICRON, GOLD PLA	\$ 7.99
2245433	A3L980-06IN-BKS	6IN CAT6 SNAGLESS PATCH CABLE, UTP, BLACK PVC JACKET, 23AWG, 50 MICRON, GOLD PLA	\$ 4.99
3323788	A3L980-06IN-BLS	CABLE,CAT6,UTP,RJ45M/M,6	\$ 4.99
2058145	A3L980-06-ORG-S	CAT6 SNAGLESS PATCH CABLE RJ45M/RJ45M; 6 ORANGE	\$ 7.99
2536756	A3L980-06-PNK-S	PATCH CABLE - RJ-45 - MALE - RJ-45 - MALE - UNSHIELDED TWISTED PAIR (UTP) - 6 FE	\$ 7.99
4661044	A3L980-06-PUR	CABLE,CAT6,UTP,RJ45M/M,6 ,PUR,PATCH	\$ 7.99
2536759	A3L980-06-PUR-S	6FT CAT6 SNAGLESS PATCH CABLE, UTP, PURPLE PVC JACKET, 23AWG, 50 MICRON, GOLD PL	\$ 7.99
4661045	A3L980-06-RED	CABLE,CAT6,UTP,RJ45M/M,6 ,RED,PATCH	\$ 7.99
1735335	A3L980-06-RED-S	6FT CAT6 SNAGLESS PATCH CABLE, UTP, RED PVC JACKET, 23AWG, 50 MICRON, GOLD PLATE	\$ 7.99
1047543	A3L980-06-S	6FT CAT6 SNAGLESS PATCH CABLE, UTP, GRAY PVC JACKET, 23AWG, 50 MICRON, GOLD PLAT	\$ 7.99
2058146	A3L980-06-WHT-S	6FT CAT6 SNAGLESS PATCH CABLE, UTP, WHITE PVC JACKET, 23AWG, 50 MICRON, GOLD PLA	\$ 7.99
4661046	A3L980-06-YLW	CABLE,CAT6,UTP,RJ45M/M,6 ,YLW,PATCH	\$ 7.99
1193279	A3L980-06-YLW-S	6FT CAT6 SNAGLESS PATCH CABLE, UTP, YELLOW PVC JACKET, 23AWG, 50 MICRON, GOLD PL	\$ 7.99
3729081	A3L980-07	CABLE,CAT6,UTP,RJ45M/M,7 ,GRY,PATCH	\$ 7.99
2964166	A3L980-07-BLK	7-FOOT CAT6 BLACK CABLES, NO BOOTS	\$ 7.99
2287096	A3L980-07-BLU	7FT CAT6 PATCH CABLE BLUE	\$ 7.99
3729085	A3L980-07-BLU-M	CABLE,CAT6,UTP,RJ45M/M,7 ,BLU,PATCH,MOLDED	\$ 7.99

2483841	A3L980-07-BRN-S	CAT6 SNAGLESS PATCH CABLE	\$ 27.99
3729087	A3L980-07-GRN	CABLE,CAT6,UTP,RJ45M/M,7,GRN,PATCH	\$ 7.99
1835675	A3L980-07-ORG-S	7FT CAT6 SNAGLESS PATCH CABLE, UTP, ORANGE PVC JACKET, 23AWG, 50 MICRON, GOLD PL	\$ 7.99
1944520	A3L980-07-PNK-S	7FT CAT6 SNAGLESS PATCH CABLE, UTP, PINK PVC JACKET, 23AWG, 50 MICRON, GOLD PLAT	\$ 7.99
1915535	A3L980-07-P-S	7FT CAT6 SNAGLESS PATCH CABLE, UTP, GRAY PLENUM JACKET, 23AWG, 50 MICRON, GOLD P	
2478941	A3L980-07-PUR	PATCH CABLE - RJ-45 (M) - RJ-45 (M) - 7 FT - (CAT 6) - PURPLE	\$ 12.99
1918560	A3L980-07-PUR-S	PATCH CABLE - RJ-45 - MALE - RJ-45 - MALE - UNSHIELDED TWISTED PAIR (UTP) - 7 FE	\$ 7.99
1047544	A3L980-07-WHT-S	7FT CAT6 SNAGLESS PATCH CABLE, UTP, WHITE PVC JACKET, 23AWG, 50 MICRON, GOLD PLA	\$ 7.99
2287098	A3L980-07-YLW	CAT6 PATCH CABLE	\$ 7.99
1046936	A3L980-07-YLW-S	7FT CAT6 SNAGLESS PATCH CABLE, UTP, YELLOW PVC JACKET, 23AWG, 50 MICRON, GOLD PL	\$ 7.99
4661049	A3L980-08	CABLE,CAT6,UTP,RJ45M/M,8,GRY,PATCH	\$ 7.99
1208538	A3L980-08-BLK-S	PATCH CABLE - RJ-45 (M) - RJ-45 (M) - 8 FT - UTP - (CAT 6) - BLACK	\$ 7.99
4661048	A3L980-08-BLU	CABLE,CAT6,UTP,RJ45M/M,8,BLU,PATCH	\$ 7.99
1921074	A3L980-08-BLU-S	CAT6 SNAGLESS PATCH CABLE RJ45M/RJ45M; 8 BLUE	\$ 7.99
4661056	A3L980-08-GRN	CABLE,CAT6,UTP,RJ45M/RJ45M,8,GRN,PATCH	\$ 7.99
1047551	A3L980-08-GRN-S	PATCH CABLE - RJ-45 (M) - RJ-45 (M) - 8 FT - UTP - (CAT 6) - GREEN	\$ 7.99
4661050	A3L980-08-PUR	CABLE,CAT6,UTP,RJ45M/M,8,PUR,PATCH	\$ 12.99
2501321	A3L980-08-RED-S	8FT CAT6 SNAGLESS PATCH CABLE, UTP, RED PVC JACKET, 23AWG, 50 MICRON, GOLD PLATE	\$ 7.99
1047545	A3L980-08-S	PATCH CABLE - RJ-45 (M) - RJ-45 (M) - 8 FT - UTP - (CAT 6)	\$ 7.99
1208539	A3L980-08-YLW-S	CAT6 SNAGLESS PATCH CABLE RJ45M/RJ45M; 8 YELLOW	\$ 7.99
4661051	A3L980-09-BLU	CABLE,CAT6,UTP,RJ45M/M,9,BLU,PATCH	\$ 8.99
1202921	A3L980-09-BLU-S	PATCH CABLE - RJ-45 (M) - RJ-45 (M) - 9 FT - UTP - (CAT 6) - BLUE	\$ 8.99
4661053	A3L980-09-YLW	CABLE,CAT6,UTP,RJ45M/M,9,YLW,PATCH	\$ 8.99
4661009	A3L980-10	CABLE,CAT6,UTP,RJ45M/M,10,GRY,PATCH	\$ 8.99
1754985	A3L980-100-BLKS	100FT CAT6 SNAGLESS PATCH CABLE, UTP, BLACK PVC JACKET, 23AWG, 50 MICRON, GOLD P	\$ 49.99
1023226	A3L980-100-BLUS	PATCH CABLE - RJ-45 (M) - RJ-45 (M) - 100 FT - UTP - (CAT 6) - BLUE	\$ 49.99
3190051	A3L980-100-ORGS	CABLE,CAT6,UTP,RJ45M/M,100,ORG,PATCH,SNAGLESS	\$ 34.99
1003630	A3L980-100-RED-S	PATCH CABLE - RJ-45 (M) - RJ-45 (M) - 100 FT - UTP - (CAT 6) - RED	\$ 69.99
1822584	A3L980-100-YLWS	100FT CAT6 SNAGLESS PATCH CABLE, UTP, YELLOW PVC JACKET, 23AWG, 50 MICRON, GOLD	\$ 49.99
3565771	A3L980-10-BLK	CABLE,CAT6,UTP,RJ45M/M,10,BLK,PATCH	\$ 8.99
1030230	A3L980-10-BLK-S	10FT CAT6 SNAGLESS PATCH CABLE, UTP, BLACK PVC JACKET, 23AWG, 50 MICRON, GOLD PL	\$ 8.99
2521663	A3L980-10-BLU	PATCH CABLE - RJ-45 - MALE - RJ-45 - MALE - UNSHIELDED TWISTED PAIR (UTP) - 10 F	\$ 8.99
4661007	A3L980-10-BLU-M	CABLE,CAT6,UTP,RJ45M/M,10,BLU,PATCH,MO	\$ 8.99
979831	A3L980-10-BLU-S	10FT CAT6 SNAGLESS PATCH CABLE, UTP, BLUE PVC JACKET, 23AWG, 50 MICRON, GOLD PLA	\$ 8.99
1047552	A3L980-10-GRN-S	10FT CAT6 SNAGLESS PATCH CABLE, UTP, GREEN PVC JACKET, 23AWG, 50 MICRON, GOLD PL	\$ 8.99
1835671	A3L980-10-ORG-S	10FT CAT6 SNAGLESS PATCH CABLE, UTP, ORANGE PVC JACKET, 23AWG, 50 MICRON, GOLD P	\$ 8.99
2432022	A3L980-10-PNK-S	CAT6 SNAGLESS PATCH CABLE	\$ 8.99
1918559	A3L980-10-PUR-S	PATCH CABLE - RJ-45 - MALE - RJ-45 - MALE - UNSHIELDED TWISTED PAIR (UTP) - 10 F	\$ 8.99
4661010	A3L980-10-RED	CABLE,CAT6,UTP,RJ45M/M,10,RED,PATCH	\$ 8.99
1046573	A3L980-10-RED-S	10FT CAT6 SNAGLESS PATCH CABLE, UTP, RED PVC JACKET, 23AWG, 50 MICRON, GOLD PLAT	\$ 8.99
936977	A3L980-10-S	10FT CAT6 SNAGLESS PATCH CABLE, UTP, GRAY PVC JACKET, 23AWG, 50 MICRON, GOLD PLA	\$ 8.99
1047547	A3L980-10-WHT-S	10FT CAT6 SNAGLESS PATCH CABLE, UTP, WHITE PVC JACKET, 23AWG, 50 MICRON, GOLD PL	\$ 8.99
2921583	A3L980-10-YLW-M	PATCH CABLE - RJ-45 - MALE - RJ-45 - MALE - UNSHIELDED TWISTED PAIR (UTP) - 10 F	\$ 8.99
1016745	A3L980-10-YLW-S	PATCH CABLE - RJ-45 (M) - RJ-45 (M) - 10 FT - UTP - (CAT 6) - YELLOW	\$ 8.99
3231344	A3L980-11-BLU-S	CABLE,CAT6,UTP,RJ45M/M,9	\$ 13.99
4661012	A3L980-12	CABLE,CAT6,UTP,RJ45M/M,12,GRY,PATCH	\$ 9.99
2943230	A3L980-12-BLK-S	12FT CAT6 SNAGLESS PATCH CABLE, UTP, BLACK PVC JACKET, 23AWG, 50 MICRON, GOLD PL	\$ 9.99
2521666	A3L980-12-BLU	PATCH CABLE - RJ-45 - MALE - RJ-45 - MALE - UNSHIELDED TWISTED PAIR (UTP) - 12 F	\$ 9.99
1921079	A3L980-12-BLU-S	TAKE ADVANTAGE OF THE RELIABILITY AND PERFORMANCE OF THE CAT 6 STANDARD.	\$ 9.99
4661011	A3L980-12-GRN	CABLE,CAT6,UTP,RJ45M/M,12,GRN,PATCH	\$ 9.99
1713339	A3L980-12-GRN-S	CAT6 SNAGLESS PATCH CABLE RJ45M/RJ45M; 12 GREEN	\$ 9.99
1159068	A3L980-12-RED-S	PATCH CABLE - RJ-45 (M) - RJ-45 (M) - 12 FT - UTP - (CAT 6) - RED	\$ 9.99
2385692	A3L980-12-S	12FT CAT6 SNAGLESS PATCH CABLE, UTP, GRAY PVC JACKET, 23AWG, 50 MICRON, GOLD PLA	\$ 9.99
3161395	A3L980-12-WHT-S	CABLE,CAT6,UTP,RJ45M/M,12,WHT,PATCH,SNAGLESS	\$ 9.99
4661015	A3L980-14	CABLE,CAT6,UTP,RJ45M/M,14,GRY,PATCH	\$ 8.99
2964164	A3L980-14-BLK	14-FOOT CAT6 BLACK CABLES, NO BOOTS	\$ 9.99
2287097	A3L980-14-BLU	14FT CAT6 PATCH CABLE BLUE	\$ 9.99
4661014	A3L980-14-GRN	CABLE,CAT6,UTP,RJ45M/M,14,GRN,PATCH	\$ 8.99
243736	A3L980-14-GRN-S	PATCH CABLE - RJ-45 (M) - RJ-45 (M) - 14 FT - UTP - (CAT 6) - GREEN	\$ 9.99
2284173	A3L980-14-ORG-S	CAT6 SNAGLESS PATCH CABLE RJ45M/RJ45M; 14 ORANGE	\$ 9.99
1944522	A3L980-14-PNK-S	PATCH CABLE - RJ-45 - MALE - RJ-45 - MALE - UNSHIELDED TWISTED PAIR (UTP) - 14 I	\$ 9.99
2202016	A3L980-14-PUR-S	14FT CAT6 SNAGLESS PATCH CABLE, UTP, PURPLE PVC JACKET, 23AWG, 50 MICRON, GOLD P	\$ 9.99
238372	A3L980-14-S	BELKIN HIGH PERFORMANCE - PATCH CABLE - RJ-45 (M) - RJ-45 (M) - 14 FT - UTP - (\$ 24.99
1081733	A3L980-14-WHT-S	PATCH CABLE - RJ-45 (M) - RJ-45 (M) - 14 FT - UTP - (CAT 6) - WHITE	\$ 9.99
1133721	A3L980-14-YLW-S	PATCH CABLE - RJ-45 (M) - RJ-45 (M) - 14 FT - UTP - (CAT 6) - YELLOW	\$ 9.99
1991894	A3L980-150-BLUS	CAT6 SNAGLESS PATCH CABLE RJ45M/RJ45M; 150 BLUE	\$ 59.99
2237347	A3L980-15-BLK-S	PATCH CABLE - RJ-45 - MALE - RJ-45 - MALE - UNSHIELDED TWISTED PAIR (UTP) - 15 F	\$ 9.99
2521667	A3L980-15-BLU	15FT CAT6 PATCH CABLE, UTP, BLUE PVC JACKET, 23AWG, 50 MICRON, GOLD PLATED RJ-45	\$ 9.99
3419771	A3L980-15-BLU-M	CABLE,CAT6,UTP,RJ45M/M,15BLU,PATCH	\$ 9.99
1016746	A3L980-15-BLU-S	PATCH CABLE - RJ-45 (M) - 15 FT - UTP (CAT 6) - BLUE	\$ 9.99
1020353	A3L980-15-GRN	PATCH CABLE - RJ-45 (M) - RJ-45 (M) - 15 FT - UTP - (CAT 6) - GREEN	\$ 9.99

1154844	A3L980-15-GRN-S	15FT CAT6 SNAGLESS PATCH CABLE, UTP, GREEN PVC JACKET, 23AWG, 50 MICRON, GOLD PL	\$ 9.99
2796126	A3L980-15-ORG-S	CABLE,CAT6,UTP,RJ45M/M,15,ORG,PATCH,SNAGLESS	\$ 10.99
2202013	A3L980-15-PNK-S	15FT CAT6 SNAGLESS PATCH CABLE, UTP, PINK PVC JACKET, 23AWG, 50 MICRON, GOLD PLA	\$ 9.99
4661016	A3L980-15-RED	CABLE,CAT6,UTP,RJ45M/M,15 ,RED,PATCH	\$ 9.99
1049077	A3L980-15-RED-S	15FT CAT6 SNAGLESS PATCH CABLE, UTP, RED PVC JACKET, 23AWG, 50 MICRON, GOLD PLAT	\$ 9.99
1030529	A3L980-15-S	15FT CAT6 SNAGLESS PATCH CABLE, UTP, GRAY PVC JACKET, 23AWG, 50 MICRON, GOLD PLA	\$ 9.99
1141566	A3L980-15-WHT-S	15FT CAT6 SNAGLESS PATCH CABLE, UTP, WHITE PVC JACKET, 23AWG, 50 MICRON, GOLD PL	\$ 9.99
4661017	A3L980-15-YLW	CABLE,CAT6,UTP,RJ45M/M,15 ,YLW,PATCH	\$ 9.99
1003639	A3L980-15-YLW-S	PATCH CABLE - RJ-45 (M) - RJ-45 (M) - 15 FT - UTP - (CAT 6) - YELLOW	\$ 9.99
3446109	A3L980-16-BLU-S	CABLE,CAT6,UTP,RJ45M/M,16,BLU,PATCH,SNAGLESS	\$ 10.99
4661018	A3L980-16-RED	CABLE,CAT6,UTP,RJ45M/M,16 ,RED,PATCH	\$ 9.99
2004943	A3L980-18-BLU-S	CAT6 SNAGLESS PATCH CABLE RJ45M/RJ45M; 18 BLUE	\$ 16.99
2006041	A3L980-18IN-BLS	18IN CAT6 SNAGLESS PATCH CABLE, UTP, BLUE PVC JACKET, 23AWG, 50 MICRON, GOLD PLA	\$ 4.99
2903215	A3L980-18-RED-S	CABLE,CAT6,UTP,RJ45M/M,18	\$ 12.99
4661023	A3L980-20	CABLE,CAT6,UTP,RJ45M/M,20 ,GRY,PATCH	\$ 40.99
4661020	A3L980-20-BLK	CABLE,CAT6,UTP,RJ45M/M,20 ,BLK,PATCH	\$ 10.99
1031374	A3L980-20-BLK-S	BELKIN HIGH PERFORMANCE - PATCH CABLE - RJ-45 (M) - RJ-45 (M) - 20 FT - UTP - (\$ 10.99
3216142	A3L980-20-BLU	CABLE,CAT6,UTP,RJ45M/M,20,BLU,PATCH	\$ 10.99
1016747	A3L980-20-BLU-S	PATCH CABLE - RJ-45 (M) - RJ-45 (M) - 20 FT - UTP - (CAT 6) - BLUE	\$ 12.99
4661022	A3L980-20-GRN	CABLE,CAT6,UTP,RJ45M/M,20 ,GRN,PATCH	\$ 9.99
1150165	A3L980-20-GRN-S	20FT CAT6 SNAGLESS PATCH CABLE, UTP, GREEN PVC JACKET, 23AWG, 50 MICRON, GOLD PL	\$ 12.99
1925859	A3L980-20-ORG-S	20FT CAT6 SNAGLESS PATCH CABLE, UTP, ORANGE PVC JACKET, 23AWG, 50 MICRON, GOLD P	\$ 12.99
4661024	A3L980-20-PNK	CABLE,CAT6,UTP,RJ45M/M,20 ,PNK,PATCH	\$ 55.99
2429098	A3L980-20-PNK-S	CAT6 SNAGLESS PATCH CABLE	\$ 12.99
2429097	A3L980-20-PUR-S	BELKIN HIGH PERFORMANCE PATCH CABLE - RJ-45 - M - UNSHIELDED TWISTED PAIR (UTP)	\$ 10.99
1142772	A3L980-20-RED-S	20FT CAT6 SNAGLESS PATCH CABLE, UTP, RED PVC JACKET, 23AWG, 50 MICRON, GOLD PLAT	\$ 12.99
1030531	A3L980-20-S	20FT CAT6 SNAGLESS PATCH CABLE, UTP, GRAY PVC JACKET, 23AWG, 50 MICRON, GOLD PLA	\$ 10.99
1201653	A3L980-20-WHT-S	20FT CAT6 SNAGLESS PATCH CABLE, UTP, WHITE PVC JACKET, 23AWG, 50 MICRON, GOLD PL	\$ 10.99
4661025	A3L980-20-YLW	CABLE,CAT6,UTP,RJ45M/M,20 ,YLW,PATCH	\$ 13.99
1016749	A3L980-20-YLW-S	PATCH CABLE - RJ-45 (M) - RJ-45 (M) - 20 FT - UTP - (CAT 6) - YELLOW	\$ 10.99
4661026	A3L980-25	CABLE,CAT6,UTP,RJ45M/M,25 ,GRY,PATCH	\$ 24.99
3565770	A3L980-25-BLK	CABLE,CAT6,UTP,RJ45M/M,25,BLK,PATCH	\$ 11.99
2521658	A3L980-25-BLU	PATCH CABLE - RJ-45 - MALE - RJ-45 - MALE - UNSHIELDED TWISTED PAIR (UTP) - 25 F	\$ 11.99
5070459	A3L980-25-GRN	CABLE,CAT6,UTP,RJ45M/M,25,GRN,PATCH	\$ 11.99
976243	A3L980-25-GRN-S	25FT CAT6 SNAGLESS PATCH CABLE, UTP, GREEN PVC JACKET, 23AWG, 50 MICRON, GOLD PL	\$ 11.99
1943904	A3L980-25-ORG-S	PATCH CABLE - RJ-45 - MALE - RJ-45 - MALE - UNSHIELDED TWISTED PAIR (UTP) - 25 F	\$ 11.99
1812389	A3L980-25-PNK-S	25FT CAT6 SNAGLESS PATCH CABLE, UTP, PINK PVC JACKET, 23AWG, 50 MICRON, GOLD PLA	\$ 11.99
1767402	A3L980-25-PUR-S	25FT CAT6 SNAGLESS PATCH CABLE, UTP, PURPLE PVC JACKET, 23AWG, 50 MICRON, GOLD P	\$ 11.99
4661028	A3L980-25-RED	CABLE,CAT6,UTP,RJ45M/M,25 ,RED,PATCH	\$ 11.99
1077983	A3L980-25-WHT-S	25FT CAT6 SNAGLESS PATCH CABLE, UTP, WHITE PVC JACKET, 23AWG, 50 MICRON, GOLD PL	\$ 11.99
4661029	A3L980-25-YLW	CABLE,CAT6,UTP,RJ45M/M,25 ,YLW,PATCH	\$ 11.99
1016751	A3L980-25-YLW-S	PATCH CABLE - RJ-45 (M) - RJ-45 (M) - 25 FT - UTP - (CAT 6) - YELLOW	\$ 11.99
1030713	A3L980-30-BLK-S	BELKIN HIGH PERFORMANCE - PATCH CABLE - RJ-45 (M) - RJ-45 (M) - 30 FT - UTP - (\$ 14.99
1708215	A3L980-30-BLU-S	30FT CAT6 SNAGLESS PATCH CABLE, UTP, BLUE PVC JACKET, 23AWG, 50 MICRON, GOLD PLA	\$ 14.99
4661031	A3L980-30-PUR	CABLE,CAT6,UTP,RJ45M/M,30 ,PUR,PATCH	\$ 56.99
1738963	A3L980-30-RED-S	30FT CAT6 SNAGLESS PATCH CABLE, UTP, RED PVC JACKET, 23AWG, 50 MICRON, GOLD PLAT	\$ 14.99
1030532	A3L980-30-S	PATCH CABLE - RJ-45 - MALE - RJ-45 - MALE - UNSHIELDED TWISTED PAIR (UTP) - 30 F	\$ 14.99
1767401	A3L980-30-WHT-S	CAT6 PATCH CABLE RJ45M/RJ45M/ 30 WHITE	\$ 14.99
1882776	A3L980-30-YLW-S	PATCH CABLE - RJ-45 - MALE - RJ-45 - MALE - UNSHIELDED TWISTED PAIR (UTP) - 30 F	\$ 14.99
1030714	A3L980-35-BLK-S	35FT CAT6 SNAGLESS PATCH CABLE, UTP, BLACK PVC JACKET, 23AWG, 50 MICRON, GOLD PL	\$ 14.99
1203260	A3L980-35-BLU-S	35FT CAT6 SNAGLESS PATCH CABLE, UTP, BLUE PVC JACKET, 23AWG, 50 MICRON, GOLD PLA	\$ 18.99
1944507	A3L980-35-GRN-S	PATCH CABLE - RJ-45 - MALE - RJ-45 - MALE - UNSHIELDED TWISTED PAIR (UTP) - 20 F	\$ 18.99
1838205	A3L980-35-RED-S	CAT6 SNAGLESS PATCH CABLE/RJ45M/RJ45M/35 RED	\$ 29.99
1030534	A3L980-35-S	PATCH CABLE - RJ-45 (M) - RJ-45 (M) - 35 FT - UTP - (CAT 6)	\$ 18.99
1739250	A3L980-40-BLK-S	40FT CAT6 SNAGLESS PATCH CABLE, UTP, BLACK PVC JACKET, 23AWG, 50 MICRON, GOLD PL	\$ 19.99
1082361	A3L980-40-BLU-S	40FT CAT6 SNAGLESS PATCH CABLE, UTP, BLUE PVC JACKET, 23AWG, 50 MICRON, GOLD PLA	\$ 19.99
1730658	A3L980-40-YLW-S	40FT CAT6 SNAGLESS PATCH CABLE, UTP, YELLOW PVC JACKET, 23AWG, 50 MICRON, GOLD P	\$ 19.99
976242	A3L980-50-GRN-S	BELKIN FASTCAT - PATCH CABLE - RJ-45 (M) - RJ-45 (M) - 50 FT - UTP - (CAT 6) -	\$ 20.99
1812390	A3L980-50-ORG-S	CAT6 SNAGLESS PATCH CABLE /RJ45M/RJ45M/50 ORANGE	\$ 20.99
966729	A3L980-50-RED-S	PATCH CABLE - RJ-45 (M) - RJ-45 (M) - 50 FT - UTP - (CAT 6) - RED	\$ 20.99
1077984	A3L980-50-WHT-S	BELKIN 50 CAT6 SNAGLESS HIGH PERFORMANCE UTP PATCH CABLE, WHITE	\$ 20.99
1022888	A3L980-50-YLW-S	50FT CAT6 SNAGLESS PATCH CABLE, UTP, YELLOW PVC JACKET, 23AWG, 50 MICRON, GOLD P	\$ 20.99
1907823	A3L980-60-S	PATCH CABLE - RJ-45 - MALE - RJ-45 - MALE - 60 FEET - UNSHIELDED TWISTED PAIR (U	\$ 40.99
1050522	A3L980-75-BLU-S	PATCH CABLE - RJ-45 (M) - RJ-45 (M) - 75 FT - UTP - (CAT 6) - BLUE	\$ 29.99
1015907	A3L980-75-S	75FT CAT6 SNAGLESS PATCH CABLE, UTP, GRAY PVC JACKET, 23AWG, 50 MICRON, GOLD PLA	\$ 37.99
2002200	A3L980-75-YLW-S	BELKIN 75 FT. PATCH CABLE - EIA/TIA-568 CAT. 6 - RJ-45 (M) - RJ-45 (M)	\$ 43.99
1810822	A3L980B03-BLK-S	3FT CAT6 SNAGLESS PATCH CABLE, UTP, BLACK PVC JACKET, 23AWG, 50 MICRON, GOLD PLA	\$ 5.99
2197433	A3L980B03-BLU-S	3FT CAT6 SNAGLESS PATCH CABLE, UTP, BLUE PVC JACKET, 23AWG, 50 MICRON, GOLD PLAT	\$ 5.99
1613472	A3L980B03-S	3FT CAT6 SNAGLESS PATCH CABLE, UTP, GRAY PVC JACKET, 23AWG, 50 MICRON, GOLD PLAT	\$ 5.99
1613473	A3L980B07-BLK-S	7FT CAT6 SNAGLESS PATCH CABLE, UTP, BLACK PVC JACKET, 23AWG, 50 MICRON, GOLD PLA	\$ 7.99
1613474	A3L980B07-BLU-S	PATCH CABLE - RJ-45 (M) - RJ-45 (M) - 7 FT - UTP - (CAT 6) - BLUE	\$ 7.99

1020295	A3L980B07-GRN-S	PATCH CABLE - RJ-45 (M) - RJ-45 (M) - 7 FT - UTP (CAT 6) - GREEN	\$ 7.99
1613475	A3L980B07-RED-S	7FT CAT6 SNAGLESS PATCH CABLE, UTP, RED PVC JACKET, 23AWG, 50 MICRON, GOLD PLATE	\$ 7.99
1613478	A3L980B07-S	7FT CAT6 SNAGLESS PATCH CABLE, UTP, GRAY PVC JACKET, 23AWG, 50 MICRON, GOLD PLAT	\$ 7.99
1613479	A3L980B14-BLK-S	PATCH CABLE - RJ-45 (M) - RJ-45 (M) - 14 FT - UTP - (CAT 6) - BLACK	\$ 9.99
1613481	A3L980B14-BLU-S	14FT CAT6 SNAGLESS PATCH CABLE, UTP, BLUE PVC JACKET, 23AWG, 50 MICRON, GOLD PLA	\$ 9.99
1613482	A3L980B14-RED-S	PATCH CABLE - RJ-45 (M) - RJ-45 (M) - 14 FT - UTP - (CAT 6) - RED	\$ 9.99
1196702	A3L980B14-S	14FT CAT6 SNAGLESS PATCH CABLE, UTP, GRAY PVC JACKET, 23AWG, 50 MICRON, GOLD PLA	\$ 9.99
1613483	A3L980B25-BLK-S	PATCH CABLE - RJ-45 (M) - RJ-45 (M) - 25 FT - UTP - (CAT 6) - BLACK	\$ 14.99
1613484	A3L980B25-BLU-S	PATCH CABLE - RJ-45 (M) - RJ-45 (M) - 25 FT - UTP - (CAT 6) - BLUE	\$ 14.99
1613485	A3L980B25-RED-S	PATCH CABLE - RJ-45 (M) - RJ-45 (M) - 25 FT - UTP - (CAT 6) - RED	\$ 14.99
1613487	A3L980B25-S	PATCH CABLE - RJ-45 (M) - RJ-45 (M) - 25 FT - UTP - (CAT 6)	\$ 14.99
1758870	A3L980B50-BLK-S	PATCH CABLE - RJ-45 - MALE - RJ-45 - MALE - UNSHIELDED TWISTED PAIR (UTP) - 50 F	\$ 20.99
1613488	A3L980B50-BLU-S	PATCH CABLE - RJ-45 (M) - RJ-45 (M) - 50 FT - UTP - (CAT 6) - BLUE	\$ 20.99
1613490	A3L980B50-S	PATCH CABLE - RJ-45 (M) - RJ-45 (M) - 50 FT - UTP - (CAT 6)	\$ 20.99
4958932	A3L980BT02MBLUS	2M CAT 6 NETWORKING CABLE	\$ 4.99
4934266	A3L980BT03MBLUS	CABLE,CAT6,UTP,RJ45M/M,3M,BLU,PATCH,SNAGLESS	\$ 8.99
5036234	A3L980BT10MBLKS	6 inch Red Cat6 Assembled Patch Cable	\$ 19.99
4660711	A3L980V14-BLK-S	CABLE,CAT6,UTP,RJ45M/M,14,BLK,PATCH,SN	\$ 24.99
2428602	A3X126-01-RED	CROSSOVER CABLE - RJ-45 - MALE - RJ-45 - MALE - 1 FEET - UNSHIELDED TWISTED PAIR	\$ 3.99
3067196	A3X126-02-ORG-S	CABLE,CAT5E,UTP,RJ45M/M,2,ORG,CROSSOVER,SNAGLESS	\$ 12.99
956282	A3X126-03-BLU	CROSSOVER CABLE - RJ-45 - MALE - RJ-45 - MALE - 3 FT - UTP (CAT 5E)	\$ 6.99
2001686	A3X126-03-PNK-S	CAT5E SNAGLESS XOVER CBL RJ45M/RJ45M; 3 PINK	\$ 6.99
244751	A3X126-03-RED-S	CROSSOVER CABLE - RJ-45 (M) - RJ-45 (M) - 3 FT - UTP (CAT 5E)	\$ 6.99
244281	A3X126-03-YLW-M	CAT5E X-OVER CABLE RJ45M/RJ45M 3 YELLOW	\$ 3.99
937213	A3X126-06-GRN	CROSSOVER CABLE - RJ-45 (M) - RJ-45 (M) - 6 FT - UTP (CAT 5E)	\$ 6.99
1045220	A3X126-06-H	CROSSOVER CABLE - RJ-45 (M) - RJ-45 (M) - 6 FT - SHIELDED (CAT 5E) - GRAY	\$ 16.99
2428312	A3X126-06-PUR-S	CROSSOVER CABLE - RJ-45 (M) - RJ-45 (M) - 6 FT - (CAT 5E) - PURPLE	\$ 7.99
947905	A3X126-06-RED	CROSSOVER CABLE - RJ-45 (M) - RJ-45 (M) - 6 FT - UTP - (CAT 5E) - RED	\$ 6.99
1021815	A3X126-06-YLW	PATCH CABLE - RJ-45 (M) - RJ-45 (M) - 6 FT - UTP - (CAT 5E) - YELLOW	\$ 6.99
243722	A3X126-07-ORG	NETWORK CABLE - RJ-45 (M) - RJ-45 (M) - 7 FT - (CAT 5E) - ORANGE	\$ 7.99
243592	A3X126-07-YLW-M	BELKIN COMPONENTS - CROSSOVER CABLE - RJ-45 (M) - RJ-45 (M) - 7 FT - UTP (CAT 5	\$ 15.99
242390	A3X126-10-RED	CROSSOVER CABLE - RJ-45 (M) - RJ-45 (M) - 10 FT - UTP - (CAT 5) - RED	\$ 8.99
2256224	A3X126-10-YLW	CROSSOVER CABLE - RJ-45 - MALE - RJ-45 - MALE - UNSHIELDED TWISTED PAIR (UTP) -	\$ 8.99
247209	A3X126-10-YLW-M	CROSSOVER PATCH CABLE - RJ-45 (M) - RJ-45 (M) - 10 FT - (CAT 5E) - YELLOW	\$ 11.99
1111797	A3X126-14	CAT5E X-OVER CABLE RJ45M/RJ45M 14FT	\$ 12.99
241759	A3X126-15-BLU-S	CROSSOVER CABLE - RJ-45 (M) - RJ-45 (M) - 15 FT - (CAT 5E) - BLUE	\$ 10.99
231119	A3X126-25-YLW-M	CAT5E X-OVER CABLE RJ45M/RJ45M 25 YELLOW	\$ 14.99
221172	A3X126-50-YLW-M	CROSSOVER CABLE - RJ-45 (M) - RJ-45 (M) - 50 FT (CAT 5)	\$ 19.99
1886664	A3X1788-06	CUSTOM 5 CONDUCTOR CABLE / MINIDIN8M/DB9F/ 6	
968462	A3X189-01-RED-S	CROSSOVER CABLE - RJ-45 (M) - RJ-45 (M) - 1 FT - (CAT 6) - RED	\$ 6.99
1952896	A3X189-03-RED-S	CROSSOVER CABLE - RJ-45 - MALE - RJ-45 - MALE - 3 FEET - EIA/TIA-568 CATEGORY 6	\$ 8.99
1046941	A3X189-10-RED-S	CROSSOVER CABLE - RJ-45 (M) - RJ-45 (M) - 10 FT - (CAT 6) - RED	\$ 12.99
244652	A7J304-1000	PATCH CABLE - BARE WIRE - BARE WIRE - 1000 FT - UTP - (CAT 5E)	\$ 138.99
4660992	A7J304-1000BK-H	CAT5E STRANDED BULK CABLE 4PR;26AWG; 1	\$ 439.99
241510	A7J304-1000-BLK	NETWORK CABLE - BARE WIRE - BARE WIRE - 1000 FT - STP - (CAT 5) - BLACK	\$ 199.99
1069195	A7J304-1000-BLK	NETWORK CABLE - BARE WIRE - BARE WIRE - 1000 FT - UTP - (CAT 5E) - BLACK	\$ 138.99
937380	A7J304-1000-BLU	NETWORK CABLE - BARE WIRE - BARE WIRE - 1000 FT - UTP - (CAT 5) - BLUE	\$ 138.99
937381	A7J304-1000-GRN	PATCH CABLE - BARE WIRE - BARE WIRE - 1000 FT - UTP - (CAT 5E) - GREEN	\$ 138.99
2207474	A7J304-1000-H	NETWORK CABLE - BARE WIRE - BARE WIRE - 1000 FT - (CAT 5E)	\$ 199.99
937382	A7J304-1000-ORG	NETWORK CABLE - BARE WIRE - BARE WIRE - 1000 FT - UTP (CAT 5)	\$ 138.99
1069197	A7J304-1000-PNK	PATCH CABLE - BARE WIRE - BARE WIRE - 1000 FT - STP - (CAT 5E) - PINK	\$ 202.99
937383	A7J304-1000-PUR	PATCH CABLE - BARE WIRE - BARE WIRE - 1000 FT - UTP (CAT 5)	\$ 138.99
1056328	A7J304-1000RD-H	NETWORK CABLE - BARE WIRE - BARE WIRE - 1000 FT - STP - (CAT 5E)	\$ 189.99
937384	A7J304-1000-RED	BULK CABLE - BARE WIRE - BARE WIRE - UNSHIELDED TWISTED PAIR (UTP) - 1000 FEET	\$ 179.99
2529294	A7J304-1000WH-H	CABLE 4PR24AWG1000 WHITE SH	\$ 439.99
963717	A7J304-1000-WHT	BULK CABLE - BARE WIRE - BARE WIRE - UNSHIELDED TWISTED PAIR (UTP) - 1000 FEET	\$ 138.99
955142	A7J304-1000YL-H	NETWORK CABLE - BARE WIRE - BARE WIRE - 1000 FT - STP - (CAT 5E)	\$ 439.99
937385	A7J304-1000-YLW	PATCH CABLE - CAT-5E - STRANDED - 1000 FT	\$ 138.99
1976242	A7J304-500-BLU	CAT5E STRANDED BULK CABLE 4PR;24AWG; 500 BLUE	\$ 99.99
1044979	A7J704-1000	NETWORK CABLE - BARE WIRE - BARE WIRE - 1000 FT - (CAT 6) - GRAY	\$ 187.99
2531156	A7J704-1000-BLK	BULK CABLE - BARE WIRE - BARE WIRE - UNSHIELDED TWISTED PAIR (UTP) - 1000 FEET -	\$ 187.99
944229	A7J704-1000-BLU	BELKIN FASTCAT6 STRANDED UTP 1000 BULK CABLE, BLUE	\$ 187.99
1729832	A7J704-1000-GRN	NETWORK CABLE - BARE WIRE - BARE WIRE - 1000 FT - (CAT 6) - GREEN	\$ 187.99
2765391	A7J704-1000-ORG	CAT6 STRANDED BULK CABLE	\$ 219.99
2393161	A7J704-1000-PUR	BULK CABLE - UNSHIELDED TWISTED PAIR (UTP) - 1000 FEET - PURPLE	\$ 187.99
1049261	A7J704-1000-RED	BELKIN FASTCAT-NETWORK CABLE-BARE WIRE-BARE WIRE-1000 FT-(CAT 6)-RED	\$ 187.99
1928741	A7J704-1000-WHT	BULK CABLE - 1000 FEET - EIA/TIA-568 - WHITE	\$ 187.99
1772899	A7J704-1000-YLW	CAT6 STRANDED BULK CABLE / 4PR/24AWG/ 1000 YELLOW	\$ 187.99
141638	A7L504-1000	ETHERNET 10BASE-T CABLE - 1000 FT - UTP - (CAT 5)	\$ 131.99
4660993	A7L504-1000BK-H	CAT5E SOLID BULK CABLE 4PR;24AWG;SH; 1	\$ 249.99
1052577	A7L504-1000-BLK	NETWORK CABLE - BARE WIRE - BARE WIRE - 1000 FT - UTP - (CAT 5E) - BLACK	\$ 131.99

244650	A7L504-1000-BLP	NETWORK CABLE - BARE WIRE (M) - BARE WIRE (M) - 1000 FT - UTP (CAT 5E)	\$ 299.99
4660994	A7L504-1000BL-R	CAT5E SOLID BULK CABLE 4PR;24AWG; 1000	\$ 209.99
231434	A7L504-1000-BLU	NETWORK CABLE/BARE WIRE (M)/BARE WIRE (M)	\$ 131.99
4660995	A7L504-1000DB-H	CAT5E DIRECT BURIAL CABLE 4PR;24AWG;SO	\$ 498.99
2097910	A7L504-1000G-PH	CAT5E SOLID/PLNM BULK CBL 4PR;24AWG;SH; 1000 GREEN	
249066	A7L504-1000-GRN	BULK CABLE - BARE WIRE - BARE WIRE - UNSHIELDED TWISTED PAIR (UTP) - 1000 FEET -	\$ 131.99
1026599	A7L504-1000-ORG	NETWORK CABLE - BARE WIRE - BARE WIRE - 1000 FT - UTP - (CAT 5E) - ORANGE	\$ 131.99
241234	A7L504-1000-P	CAT5E SOLID CABLE PLENUM 1000 FT GRAY	\$ 394.99
943973	A7L504-1000-P-R	NETWORK CABLE - BARE WIRE - BARE WIRE - 1000 FT - UTP - (CAT 5E) - RED	\$ 415.99
1029627	A7L504-1000-PUR	NETWORK CABLE - BARE WIRE - BARE WIRE - 1000 FT - UTP - (CAT 5E) - PURPLE	\$ 131.99
962652	A7L504-1000-RED	PATCH CABLE - BARE WIRE - BARE WIRE - 1000 FT - UTP - (CAT 5E) - RED	\$ 131.99
243716	A7L504-1000-SH	BULK CABLE - BARE WIRE - BARE WIRE - SHIELDED TWISTED PAIR (STP) - 1000 FEET - E	\$ 293.99
239709	A7L504-1000WH-P	BELKIN-NETWORK CABLE-BARE WIRE-BARE WIRE-1000 FT-UTP-(CAT 5E)-WHITE	\$ 365.99
231435	A7L504-1000-WHT	NETWORK CABLE - BARE WIRE - BARE WIRE - 1000 FT - UTP - (CAT 5) - WHITE	\$ 131.99
943972	A7L504-1000YL-P	NETWORK CABLE - BARE WIRE - BARE WIRE - 1000 FT - UTP (CAT 5E)	\$ 371.99
962653	A7L504-1000-YLW	ETHERNET 10BASE-T CABLE - BARE WIRE - BARE WIRE - 1000 FT - UTP - (CAT 5E) - Y	\$ 131.99
210550	A7L504-250	NETWORK CABLE - BARE WIRE - BARE WIRE - 250 FT - UTP - (CAT 5E)	\$ 39.99
2668217	A7L504-250-BL-P	BULK CABLE - UNSHIELDED TWISTED PAIR (UTP) - 250 FEET - CATEGORY 5E	\$ 149.99
1643630	A7L504-500-BLP	CAT5E SOLID BULK CABLE 4PR;24AWG; 500 BLUE PLNM	\$ 189.99
984386	A7L504-500-BLU	NETWORK CABLE - BARE WIRE - BARE WIRE - 500 FT - UTP - (CAT 5E) - BLUE	\$ 129.99
3123207	A7L525-500	CAT5E SOLID BULK CABLE 25PR;24AWG; 500	\$ 1,059.99
937386	A7L604-1000-BLU	NETWORK CABLE - BARE WIRE - BARE WIRE - 1000 FT - (CAT 5) - BLUE	\$ 129.99
241996	A7L604-1000-GRN	CAT5E BULK SOLID CABLE 1000 FT GREEN	\$ 129.99
1835765	A7L604-1000WH-P	FASTCAT5E SOLID BULK CBL 4PR;24AWG;1000 PLNM;WHT	\$ 499.99
235057	A7L704-1000	NETWORK CABLE - BARE WIRE - BARE WIRE - 1000 FT - UTP (CAT 6)	\$ 186.99
2377736	A7L704-1000BK-P	CAT6 SOLID BULK CABLE 4PR;24AWG;1000 BLK PLNM	\$ 567.99
1113619	A7L704-1000-BLK	NETWORK CABLE - BARE WIRE - BARE WIRE - 1000 FT - UTP (CAT 6) - BLACK	\$ 186.99
235055	A7L704-1000BL-P	CAT6 SOLID BULK CABLE 4PR; 24 AWG, 1000FT, BLUE, PLENUM	\$ 561.99
944228	A7L704-1000-BLU	BELKIN FASTCAT6 SOLID UTP 1000 BULK CABLE, BLUE	\$ 186.99
1022625	A7L704-1000-GRN	ETHERNET 1000BASE-T CABLE - BARE WIRE - BARE WIRE - 1000 FT - UTP - (CAT 6) -	\$ 186.99
2722272	A7L704-1000GR-P	CAT6 SOLID BULK CABLE 4PR;23AWG;1000 GRN PLNM	\$ 568.99
2375084	A7L704-1000-ORG	1000FT BULK CAT6 GIGABIT	\$ 186.99
1047208	A7L704-1000-P	BULK CABLE - BARE WIRE - BARE WIRE - UNSHIELDED TWISTED PAIR (UTP) - 1000 FEET	\$ 591.99
3629090	A7L704-1000-P-H	CAT6 SOLID BULK CABLE 4PR;23AWG;1000 PLENUM SH	\$ 920.99
2749995	A7L704-1000RD-P	CAT6 SOLID BULK CABLE	\$ 591.99
248350	A7L704-1000-RED	NETWORK CABLE - BARE WIRE - BARE WIRE - 1000 FT - UTP - (CAT 6) - RED	\$ 186.99
2402685	A7L704-1000WH-P	CAT6 SOLID BULK CABLE	\$ 596.99
1950661	A7L704-1000-WHT	BULK CABLE - BARE WIRE - BARE WIRE - 1000 FEET - UNSHIELDED TWISTED PAIR (UTP) -	\$ 186.99
2515261	A7L704-1000YL-P	CAT6 SOLID BULK CABLE 4PR	\$ 561.99
1003628	A7L704-1000-YLW	NETWORK CABLE - BARE WIRE - BARE WIRE - 1000 FT - UTP - (CAT 6) - YELLOW	\$ 186.99
2952896	A7L704-500-BLK	CAT6 SOLID PVC BULK CABLE 4PAIR;24AWG; 500 BLACK	\$ 129.99
1757678	A7L704-500-BLU	CAT6 SOLID BULK CABLE 4PR;24AWG; 500 WHITE	\$ 119.99
1021692	A7L704-500-GRN	BELKIN FASTCAT - NETWORK CABLE - BARE WIRE - BARE WIRE - 500 FT - UTP - (CAT 5E	\$ 129.99
1916375	A7L704-500-P	BULK CABLE - BARE WIRE - BARE WIRE - 500 FEET - EIA/TIA-568 CATEGORY 6 - GRAY	\$ 299.99
1672424	A7L704-500-RED	BULK CABLE - BARE WIRE - BARE WIRE - 500 FT - UTP - (CAT 6) - RED	\$ 129.99
4415618	A7L704-500-WHT	CAT6 SOLID BULK CABLE 4PR;24AWG; 500 WHITE	\$ 179.99
4660684	AV10033-06-WHT	DIGITAL TOSLINK CABLE, 6 WHITE, PROAV	\$ 29.99
3236930	AV10038TT06APLP	COILED MINI STR CBL, IPHONE 3.5MM 6 PAV650 SERIES	\$ 24.95
4660685	AV10044BT	AUDIO SPLITTER,3.5MM-M/2X3.5MM-F	\$ 19.99
4760064	AV10050BT1M	CABLE,HDMI,HIGHSPEED W/ETHERNET,1.4,ABSW/CHRME,1M	\$ 19.99
4850995	AV10050BT2M	CABLE,HDMI,HIGHSPEED W/ETHERNET,1.4,ABSW/CHRME,2M	
4760065	AV10050BT5M	CABLE,HDMI,HIGHSPEED W/ETHERNET,1.4,ABSW/CHRME,5M	\$ 29.99
4787189	AV10065BT03M	MIXIT UP LTG CHARGESYNC DOCK PHN5/6,PNK	\$ 39.99
4474831	AV10089BT12	CABLE,HDMI,HDMI/DVID,12 FEET	\$ 34.99
4178395	AV10090BT06	CABLE,HDMI,M/M,6 FEET,HIGH SPEED,1.4	\$ 24.99
4178396	AV10090BT12	CABLE,HDMI,M/M,12 FEET,HIGH SPEED,1.4	\$ 29.99
4660688	AV10091BT06	CABLE,A/V,DIGITAL TOSLINK W/ ADAPTER,6	\$ 19.99
4660689	AV10114TT03	CABLE,A/V,MINI STR CBL, 3.5MM 3 ,CHROME	\$ 19.99
3662847	AV10117	SWITCH,HDMI,4-IN/1-OUT,W/WIRELESS REMOTE,BLACK	\$ 34.99
4500646	AV10120BT06	CABLE,HDMI,MICRO,M/M,6 W/ D-C ADPTR,PRO 1000	\$ 29.99
4660690	AV10126TT06-BLK	CABLE,3.5MM AUDIO,M/M,COILED,STRAIGHT,6	\$ 14.99
4660691	AV10126TT06-BLU	CABLE,3.5MM AUDIO,M/M,COILED,STRAIGHT,6	\$ 14.99
4660692	AV10126TT06-RED	CABLE,3.5MM AUDIO,M/M,COILED,STRAIGHT,6	\$ 14.99
4660693	AV10127TT03-BLK	CABLE,3.5MM AUDIO,M/M,FLAT,STRAIGHT,NIC	\$ 14.99
4660694	AV10127TT03-BLU	CABLE,3.5MM AUDIO,M/M,FLAT,STRAIGHT,NIC	\$ 14.99
4660695	AV10127TT03-GRN	CABLE,3.5MM AUDIO,M/M,FLAT,STRAIGHT,NIC	\$ 14.99
4660696	AV10127TT03-PNK	CABLE,3.5MM AUDIO,M/M,FLAT,STRAIGHT,NIC	\$ 14.99
4660697	AV10127TT03-PUR	CABLE,3.5MM AUDIO,M/M,FLAT,STRAIGHT,NIC	\$ 14.99
4660698	AV10127TT03-RED	CABLE,3.5MM AUDIO,M/M,FLAT,STRAIGHT,NIC	\$ 14.99
4660699	AV10127TT06-BLK	CABLE,3.5MM AUDIO,M/M,FLAT,STRAIGHT,NIC	\$ 19.99
4660701	AV10127TT06-PNK	CABLE,3.5MM AUDIO,M/M,FLAT,STRAIGHT,NIC	\$ 19.99

4660702	AV10127TT06-RED	CABLE,3.5MM AUDIO,M/M,FLAT,STRAIGHT,NIC	\$ 19.99
4660703	AV10128TT03-RED	CABLE,3.5MM AUDIO,M/M,FLAT,RT ANGLE,3 ,	\$ 14.99
4667934	AV10164BT04-GRY	MIXIT METALLIC AUX CABLE GREY 4	\$ 19.99
5059425	AV10175BT2M-BLK	ULTRA HIGH SPEED HDMI CABLE, 2M	\$ 29.99
995574	AV20302-06	BELKIN PURE AV - AUDIO CABLE - RCA (M) - RCA (M) - 6 FT	\$ 34.99
995541	AV20500-25	BELKIN PURE AV - SUBWOOFER CABLE - RCA (M) - RCA (M) - 25 FT	\$ 31.99
1150936	AV21300-06-WH	COAXIAL VIDEO CABLE F-PIN/F-PIN 6FT WHI	
995564	AV22100-06	BELKIN PURE AV-VIDEO / AUDIO CABLE-S-VIDEO / DIGITAL AUDIO-4 PIN MINI-DIN, TOS L	\$ 49.99
995565	AV22100-12	BELKIN PURE AV - VIDEO / AUDIO CABLE - S-VIDEO / DIGITAL AUDIO - 4 PIN MINI-DIN,	\$ 59.99
409090	AV22104-06	BELKIN COMPONENTS - 6FT PUREAV COMPONENT TOSSLINK KIT	\$ 64.99
2515539	AV360-CSC11-050	VIDEO / AUDIO CABLE - 50 FEET - SHIELDED	\$ 109.99
2515542	AV360-CSP11-WP	WALL PLATE - LEFT CONNECTOR(S): 5 X RCA - FEMALE	\$ 59.99
2515543	AV360-CSS11-ADR	VIDEO / AUDIO ADAPTER - LEFT CONNECTOR(S): 2 X RCA - FEMALE 1 X 4 PIN MINI-DIN -	\$ 23.99
2515544	AV360-CSS11-WP	WALL PLATE - LEFT CONNECTOR(S): 2 X RCA - FEMALE 1 X 4 PIN MINI-DIN - FEMALE	\$ 59.99
2515546	AV360-CST11-WP	WALL PLATE - LEFT CONNECTOR(S): 3 X RCA - FEMALE, COLOR-CODED CONNECTORS	\$ 59.99
2515548	AV360-HLH11-200	VIDEO / AUDIO CABLE - 200 FEET - SHIELDED	\$ 699.99
2515549	AV360-HLH11-250	VIDEO / AUDIO CABLE - 250 FEET - SHIELDED	\$ 899.99
2515571	AV360-HLH11-WP	WALL PLATE - LEFT CONNECTOR(S): 1 X 19 PIN HDMI TYPE A - FEMALE	\$ 829.99
2515552	AV360-HSH11-100	VIDEO / AUDIO CABLE - 100 FEET - SHIELDED	\$ 499.99
2515572	AV360-HSH11-WP	WALL PLATE - LEFT CONNECTOR(S): 1 X 19 PIN HDMI TYPE A - FEMALE - INTERFACE SUPP	\$ 389.99
2515555	AV360-VLC11-200	VIDEO / AUDIO CABLE - 200 FEET - SHIELDED	\$ 155.99
2515556	AV360-VLC11-300	VIDEO / AUDIO CABLE - 300 FEET - SHIELDED	\$ 236.99
2515558	AV360-VSA11-WP	WALL PLATE - LEFT CONNECTOR(S): 2 X RCA - FEMALE, 1 X 15 PIN HD D-SUB (HD-15) -	\$ 139.99
409097	AV50000-16	BELKIN COMPONENTS - BELKIN PURE AV SILVER SERIES - AUDIO CABLE - TOS LINK (M) -	\$ 124.99
409098	AV50100-04	BELKIN COMPONENTS - BELKIN PURE AV SILVER SERIES - DIGITAL AUDIO CABLE (COAXIAL)	\$ 74.99
409107	AV51000-08	BELKIN PURE AV - VIDEO CABLE - COMPONENT VIDEO - RCA (M) - RCA (M) - 8 FT	\$ 114.99
409108	AV51000-16	BELKIN COMPONENTS - BELKIN PURE AV SILVER SERIES - VIDEO CABLE - COMPONENT VIDEO	\$ 149.99
409109	AV51100-04	BELKIN COMPONENTS - BELKIN PURE AV SILVER SERIES - VIDEO CABLE - S-VIDEO - 4 PIN	\$ 49.99
409113	AV51200-08	BELKIN PURE AV SILVER SERIES - VIDEO CABLE - COMPOSITE VIDEO - RCA (M) - RCA (M)	\$ 49.99
409114	AV51200-16	BELKIN PURE AV SILVER SERIES - VIDEO CABLE - COMPOSITE VIDEO - RCA (M) - RCA (M)	\$ 64.99
1150932	AV52002-12	IEEE1394 S400 CABLE 4PIN/4PIN28AWG 12FT	\$ 69.99
1150921	AV52400B100	HDMI TO DVI-D CABLE 100FT	\$ 749.99
1150911	AV62300-16	RAZORVISION HDMI/HDMI CBL VIDEO ENHANCEMENT 16	\$ 299.99
1150912	AV62400-08	RAZORVISION HDMI/DVI CBL VIDEO ENHANCEMENT 8	\$ 249.99
1150913	AV62400-16	RAZORVISION HDMI/DVI CBL VIDEO ENHANCEMENT 16	\$ 299.99
3369950	B2A016-4	TRANSPARENT SCREEN PROTECTOR	\$ 26.99
3659746	B2A060-C00	COVER/OTHER,TPU,IPAD2G/3G/4G,SMTH,BLK	\$ 49.99
3734406	B2A068-C01	AIR PROTECT FOR IPAD AIR	\$ 34.99
5027610	B2B139	10 PORT USB-A CHARGER	\$ 99.99
4817677	B2B143-BLK	BELKIN USB-C TO VGA ADAPTER (USB TYPE-C	\$ 39.99
4986709	B2B144-BLK	BELKIN USB-C TO HDMI ADAPTER EXTERNAL VIDEO ADAPTER - BLACK	\$ 49.99
4817678	B2B145-BLK	BELKIN USB-C TO GIGABIT ETHERNET ADAPTER	\$ 34.99
4817680	B2B146-04	BELKIN 4-PORT USB 3.0 HUB + 3.1 USB-C/MICRO-B CABLE	\$ 89.99
4817681	B2B146-04-BLK	BELKIN USB-C 4-PORT MINI HUB (USB TYPE-C)	\$ 49.99
4817682	B2B147-1M-BLK	BELKIN 1M THUNDERBOLT 3 CABLE	\$ 29.99
4817671	B2B148-04-BLK	BELKIN 4FT MIXIT 2.0 USB-A TO USB-C CHAR	\$ 14.99
4817672	B2B148-06-BLK	BELKIN 6FT MIXIT 2.0 USB-A TO USB-C CHAR	\$ 19.99
4817673	B2B149-06-BLK	BELKIN 6FT MIXIT 2.0 USB-C TO MICRO USB	\$ 19.99
4817676	B2B150-BLK	BELKIN 3.0 USB-C TO USB-A ADAPTER (USB	\$ 19.99
5068936	B2B160	STORE AND CHARGE GO WITH PORTABLE TRAYS	\$ 489.99
5068937	B2B161	STORE AND CHARGE GO WITH FIXED DIVIDERS	\$ 459.99
5068934	B2B162	STORE AND CHARGE (USB COMPATIBLE)	\$ 289.99
5068935	B2B163	SECURE AND CHARGE (USB COMPATIBLE)	\$ 439.99
5093961	B2B164-04WHT-PK	MIXITUP LTG TO USB CHARGESYNC CBL 4FT. W	\$ 149.99
4817668	B2C006-1M-BLK	BELKIN 1M 3.1 USB-A TO USB-C CABLE (USB	\$ 29.99
4817669	B2C007-1M-BLK	BELKIN 1M 3.1 USB-C TO USB-C CABLE (USB	\$ 29.99
4817670	B2C008-1M-BLK	BELKIN 1M 3.1 USB-C TO MICRO-B CABLE (U	\$ 29.99
4817674	B2C009-06-BLK	BELKIN 6FT 2.0 USB-C TO MINI-B CHARGE CA	\$ 19.99
4817675	B2C010-06-BLK	BELKIN 6FT 2.0 USB-C TO USB-B PRINTER CA	\$ 19.99
4817679	B2C011-BLK	BELKIN MIXIT 2.0 USB-C TO USB-C CHARGE C	\$ 19.99
4256845	B2E031TT06-BLK	SRGPRT,40T,6,1080J,8-USB, 2.1A EACH,BLK	\$ 99.99
1197270	BE106000-04	6 OUTLET SURGE PROTECTOR 4 FT CORD	\$ 14.99
3463623	BE106000-04-BLK	SURGE,PRT,60T,STRT,700J,15K,4,BLK	\$ 9.99
2537157	BE106000-06-CM	SURGE SUPPRESSOR - EXTERNAL - INDIVIDUAL PC - 6 - WHITE	\$ 12.99
1757626	BE106000-08R	709J;\$15K CEW;6OUT;8CORD 360 PLG	\$ 19.99
3192323	BE106000-10	SURGE,PRT,60T,STRT,720J,\$10K,10	\$ 29.99
1208130	BE106000-2.5	BELKIN 2.5 FEET 6 OUTLETS 555 JOULE SURGE SUPPRESSORS - OEM	\$ 9.99
2654865	BE106001-06R	720J;\$10K CEW;6OUT;6CORD 360 PLG	\$ 14.99
2537159	BE107000-06-CM	750J 7OUT 6 CORD 75K RTANG	\$ 17.99
2537152	BE107000-07-CM	2160J 7OUT 7 CORD;75K RTANG	\$ 19.99
1208131	BE107200-06	2320J;TEL;\$100KCEW;7OUT 6CORD;SFCOV;CBMGT;REGPLG	\$ 24.99

1756121	BE107200-12	7 OUTLET HOME/OFFICE SURGE PROTECTOR EXTENDED CORD	\$ 34.99
2537155	BE108000-08-CM	SURGE SUPPRESSOR - EXTERNAL - INDIVIDUAL PC - 8 - BLACK	\$ 24.99
1208125	BE108200-06	8-OUTLET SURGE SUPPRESSOR WITH PHONE/MODEM PROTECTION	\$ 39.99
1208126	BE108230-06	8-OUTLET SURGE SUPPRESSOR WITH PHONE/MODEM AND COAX PROTECTION	\$ 44.99
1776048	BE108230-12	3550JOULE/TEL/DSS \$200KCONNECTED EQUIP WARRANTEE, 12FTCRD / 8 OUTLET/SFTCOV/CBLM	\$ 49.99
1208127	BE112230-08	SURPRO 3600J RJ11 DSS 300K 12 RCPTL 8FT CORD	\$ 49.99
2054417	BE112234-08	4120J;RJ45/RJ11;DSS;12OT 8 CRD;100K;SFCV;CBMGT;RT	\$ 59.99
1208129	BE112234-10	12-OUTLET SURGE SUPPRESSOR WITH PHONE/MODEM - RJ45/RJ11 DSS AND COAX PROTECTION	\$ 64.99
1895772	BP106000	SURGE 6 OUTLET 1080JL WALLMNT RTATE PLUG	\$ 24.99
2054419	BP108000-06	BELKIN 8-OUTLET PIVOT-PLUG POWER STRIP SURGE PROTECTOR WITH 6-FOOT POWER CORD, 1	\$ 39.99
1945440	BP108200-06	SURGE SUPPRESSOR EXTERNAL 8OUT	\$ 44.99
2054420	BP112230-08	BELKIN 12-OUTLET PIVOT-PLUG POWER STRIP SURGE PROTECTOR WITH 8-FOOT POWER CORD,	\$ 64.99
3937185	BSE600-06BLK-WM	SURGE,PRT,6OT,360,720J,\$15K,6 ,BLACK	\$ 17.99
4187058	BSQ600BGW	SURGE PORTECTOR, 6 OUTLET, 900 JOULES, WHITE	\$ 19.99
5048593	BST300	SRGPRT,3OT,WM,918J,43dB,USB,75K,WHT	\$ 29.99
3688873	BST300BG	SRGPRT,3OT,WM,918J,43DB,USB,75K,WHT	\$ 29.99
4466347	BST301TT	TRAVEL ROCKSTAR BATTERY PACK + CHARGER + SURGE	\$ 59.99
4253093	BSV300TTCW	SURGE,3OT,540J,2 USB-2.4A SHARED,WALL MOUNT CRADLE	\$ 29.99
4473706	BSV602FC	SURGE,PRT,6OT,WM,900J,\$25K, 2.1AMP,USB	\$ 24.99
4381087	BSV602TT	SURGE,PRT,6OT,WM,900J,\$25K, 2.1AMP,USB	\$ 24.99
2846056	BV106000-04	6-OUTLET SURGE PROTECTOR WITH 4FT POWER CORD	\$ 9.99
2846055	BV106000-04-BLK	SRGPRT,6OUT,600J,\$25K CEW,4 CD,STRT,BLK (BLACK/GRAY HOUSING)	\$ 9.99
2846053	BV106000-2.5	6-OUTLET SURGE PROTECTOR WITH 2.5FT POWER CORD	\$ 7.99
2846060	BV107030-04-BLK	SRGPRT,7OUT,COAX,2000J,4 CD,STRT,BLK (BLACK/GRAY HOUSING)	\$ 24.99
2749615	BV107200-06	SURGE,PRT,7OT,RA,2000J	\$ 24.99
2846069	BV107200-12	7-OUTLET SURGE PROTECTOR WITH 12 FT POWER CORD WITH TELEPHONE PROTECTION	\$ 29.99
4303110	BV108050-06-BLK	SRGPRT,8OUT,USB,3000J,6 CD,RTANG,BLK	\$ 39.99
2911582	BV108200-06	8-OUTLET SURGE PROTECTOR WITH 6 FT POWER CORD WITH TELEPHONE PROTECTION	\$ 39.99
2846074	BV108230-06-BLK	8-OUTLET SURGE PROTECTOR WITH 6 FT POWER CORD AND TELEPHONE AND CABLE/SATELLITE	\$ 34.99
4250919	BV112050-06	SURGE PORTECTOR, 6 OUTLET, 900 JOULES, WHITE	\$ 49.99
2846076	BV112230-08	12-OUTLET SURGE PROTECTOR WITH 8 FT POWER CORD WITH CABLE/SATELLITE AND TELEPHON	\$ 44.99
2846077	BV112230-08-BLK	12-OUTLET SURGE PROTECTOR WITH 8 FT POWER CORD WITH CABLE/SATELLITE PROTECTION	\$ 44.99
2846078	BV112234-08	12-OUTLET SURGE PROTECTOR WITH 8 FT POWER CORD AND ETHERNET, CABLE/SATELLITE AND	\$ 49.99
2693951	BZ103050-TVL	MINI SURGE PROTECTOR WITH USB CHARGER	\$ 24.99
1044014	C-MAK1-4-WH-10	ANGLED MODULE FACEPLATE SINGLE GANG WHITE	
2524797	CNS08-T-06	CONSERVE SURGE W/TIMER 8-OUTLET; 6 CORD	\$ 37.99
937217	C-PP5-24-F-BK	CATSE 24 PORTS PATCH PANNEL BLACK	\$ 149.99
240799	C-PP5-48-F-BK	PATCH PANEL/RJ-45 (F)/RJ-45 (F)	\$ 269.00
3195638	E9K2000	WIRELESS N ROUTER WITH VPN	\$ 149.99
5068942	E9M008-04-BLK	BELKIN APPLE CERTIFIED LIGHTNING TO USB	\$ 9.99
5068939	E9M011-04-BLU	APPLE MFI CERTIFIED 4-FOOT FLAT LIGHTNIN	\$ 9.99
5068938	E9M011-04-GRN	APPLE MFI CERTIFIED 4-FOOT FLAT LIGHTNIN	\$ 9.99
5068940	E9M011-04-PUR	APPLE MFI CERTIFIED 4-FOOT FLAT LIGHTNIN	\$ 9.99
4935110	E9M062TT	THUNDERBOLT 3 DOCK,W/ 1M CABLE	\$ 349.99
3482183	E9T025-C00	COVER/STAND,LTHR/SUEDE,KD-05,VERV,BLK	
951598	F2A046B06	PRINTER CABLE - DB-25 - MALE - 36 PIN CENTRONICS - MALE - 6 FT - SHIELDED (IEE	\$ 17.99
3618683	F2CD000B03-E	CABLE,DISPLAYPORT,DPM/DPM,3	\$ 18.99
3008436	F2CD000B06-E	CABLE,DISPLAYPORT,DPM/DPM,6	\$ 22.99
2836567	F2CD000B10-E	BELKIN COMPONENTS 10 FT VIDEO / AUDIO CABLE 20 PIN DISPLAYPORT - MALE - PC	\$ 29.99
3591951	F2CD001B03-E	CABLE,HDMI,DPM/HDMIM,3	\$ 39.99
2742241	F2CD001B10-E	VIDEO / AUDIO CABLE - 20 PIN DISPLAYPORT - 19 PIN HDMI TYPE A	\$ 49.99
2977752	F2CD002B03-E	CABLE,DISPLAYPORT,DPM/DVIM 3INCH	\$ 39.99
2730831	F2CD002B06-E	DISPLAYPORT TO DVI CABLE	\$ 34.99
2832413	F2CD005B	BELKIN CABLES F2CD005B DISPLAYPORT TO DVI ADAPT DP-M/DVI-F	\$ 19.99
4847610	F2CD008BT1.5M	MINI DISPLAYPORT TO MINI DISPLAYPORT CABLE, 1.5M	\$ 29.99
4660712	F2CD008TT1.5M	VIDEO / AUDIO CABLE - MINI DISPLAYPORT - MALE - MINI DISPLAYPORT - MALE - 1.5 M	\$ 29.99
3026645	F2CD021EB	ADAPTER,DSPLYPRT,MINI DISPLAYPORT HDMI	\$ 20.99
4660704	F2CD026	MAC BOOK TO HDTV CABLE	\$ 44.99
3474795	F2CD026EBAPL	MAC BOOK TO HDTV CABLE	\$ 49.99
4660705	F2CD028BT	ADAPTER,DSPLYPRT,MINI DISPLAYPORT TO VG	\$ 39.99
4660706	F2CD029BT	ADAPTER,DSPLYPRT,MINI DISPLAYPORT TO DV	\$ 34.99
3591950	F2CD032B	ADAPTER,DISPLAYPORT-M/VGA-F,BLACK	\$ 29.99
3618684	F2CD033B06	CABLE,DISPLAYPORT-M/VGA-M,6	\$ 39.99
3620017	F2CD033B10	CABLE,DISPLAYPORT-M/VGA-M,10,BLACK	\$ 45.99
4124341	F2CD044BT06	TRANSMIT AUDIO AND VIDEO FROM MINI DISPLAYPORT TO HDMI, IDEAL FOR CONNECTING MAC	\$ 44.99
3809329	F2CD047	ADAPTER,MINI-HDMI-M/VGA-F	\$ 39.99
3554339	F2CD049B	ADAPTER,DSPLYPRT,MINI DISPLAYPORT/M TO VGA/F	\$ 29.99
3618685	F2CD051B	ADAPTER,MINI DISPLAYPORT-M/DVI-F	\$ 19.99
3591949	F2CD053	ADAPTER,HDMI-M/VGA-F WITH 3.5MM	\$ 49.99
3919301	F2CD058	ADAPTER,HDMI,HDMI-M VGA-F W/3.5MM AUDIO	\$ 36.99
4044414	F2CD060	MINI DP PORT TO 2X DVI(F)SPLITTER DONGLE	\$ 69.99

4044416	F2CD062	HDMI TO 2X DP (F) SPLITTER DONGLE	\$ 79.99
4044420	F2CD066	HDMI TO DISPLAYPORT(F)ADAPTER DONGLE	\$ 79.99
4138377	F2CD068TT	DP TO 2X HDMI (F) SPLITTER DONGLE	\$ 90.99
4044424	F2CD070	DP PORT TO 2X VGA(F)+3.5MM SPLITTER DONG	\$ 89.99
5076447	F2CD084BT0.5MBK	0.5m 40Gbit/s Black Thunderbolt cable	\$ 29.99
3786058	F2CF005-1M	MTP TO LC FIBER OPTIC CABLE; MTP/4X LC; 50/125; OM3; PLENUM;1 METER	\$ 199.99
3786059	F2CF005-2M	MTP TO LC FIBER OPTIC CABLE; MTP/4X LC; 50/125; OM3; PLENUM;2 METER	\$ 204.99
3786060	F2CF005-3M	MTP TO LC FIBER OPTIC CABLE; MTP/4X LC; 50/125; OM3; PLENUM;3 METER	\$ 209.99
3786061	F2CF006-1M	MTP TO MTP FIBER OPTIC CABLE; MTP/MTP; 50/125; OM3; PLENUM;1 METER	\$ 199.99
3786062	F2CF006-2M	MTP TO MTP FIBER OPTIC CABLE; MTP/MTP; 50/125; OM3; PLENUM; 2 METER	\$ 204.99
3786063	F2CF006-3M	MTP TO MTP FIBER OPTIC CABLE; MTP/MTP; 50/125; OM3; PLENUM;3 METER	\$ 209.99
3785993	F2CM012-15	NULL MODEM CABLE DB9F/DB9F; 15	\$ 15.99
3492549	F2CM036B01	CABLE,Y-SPLITTER,DVID-M TO DVID-F/DVID-F,1,BLACK	\$ 22.99
3538684	F2CM038B01	BELKIN VGA HD15-M TO (2) VGA HD15-F; SPLITTER Y CABLE	\$ 11.99
2295692	F2CP003-01AQ-LS	PATCH CABLE - RJ-45 - MALE - 1 M - AQUA	\$ 10.99
2295701	F2CP003-01BK-LS	PATCH CABLE - RJ-45 - MALE - 1 M - BLACK	\$ 18.99
2295710	F2CP003-01GY-LS	PATCH CABLE - RJ-45 - MALE - RJ-45 - MALE - 1 M - GREY	\$ 10.99
2295693	F2CP003-03AQ-LS	PATCH CABLE - RJ-45 - MALE - RJ-45 - MALE - 3 M - AQUA	\$ 13.99
2295702	F2CP003-03BK-LS	PATCH CABLE - RJ-45 - MALE - 3 M - BLACK	\$ 13.99
2295711	F2CP003-03GY-LS	PATCH CABLE - RJ-45 - MALE - SHIELDED TWISTED PAIR (STP) - 3 M - GREY	\$ 13.99
2295694	F2CP003-05AQ-LS	PATCH CABLE - RJ-45 - MALE - 5 M - AQUA	\$ 14.99
2295703	F2CP003-05BK-LS	PATCH CABLE - RJ-45 - MALE - RJ-45 - MALE - 5 FEET - BLACK	\$ 14.99
2295712	F2CP003-05GY-LS	PATCH CABLE - RJ-45 - MALE - 5 M - GREY	\$ 14.99
2295695	F2CP003-07AQ-LS	PATCH CABLE - RJ-45 - MALE - 7 M - AQUA	\$ 15.99
2295704	F2CP003-07BK-LS	PATCH CABLE - RJ-45 - MALE - 7 - BLACK	\$ 15.99
2295713	F2CP003-07GY-LS	PATCH CABLE - RJ-45 - MALE - 7 M - GREY	\$ 15.99
2295696	F2CP003-10AQ-LS	BELKIN F2CP003-10AQ-LS CAT6A SHD/SNGLS PATCH CBL	\$ 16.99
2295705	F2CP003-10BK-LS	PATCH CABLE - RJ-45 - MALE - 10 M - BLACK	\$ 16.99
2295714	F2CP003-10GY-LS	PATCH CABLE - RJ-45 - MALE - 10 M - GREY	\$ 16.99
2295697	F2CP003-14AQ-LS	PATCH CABLE - RJ-45 - MALE - 14 M - AQUA	\$ 19.99
2295706	F2CP003-14BK-LS	PATCH CABLE - RJ-45 - MALE - 14 M - BLACK	\$ 19.99
2295715	F2CP003-14GY-LS	PATCH CABLE - RJ-45 - MALE - 14 M - GREY	\$ 19.99
2295698	F2CP003-20AQ-LS	PATCH CABLE - RJ-45 - MALE - 20 M - AQUA	\$ 22.99
2295707	F2CP003-20BK-LS	PATCH CABLE - RJ-45 - MALE - 20 M - BLACK	\$ 22.99
2295716	F2CP003-20GY-LS	PATCH CABLE - RJ-45 - MALE - 20 - GREY	\$ 22.99
2295699	F2CP003-25AQ-LS	PATCH CABLE - RJ-45 - MALE - 25 M - AQUA	\$ 28.99
2295708	F2CP003-25BK-LS	PATCH CABLE - RJ-45 - MALE - 25 M - BLACK	\$ 28.99
2295717	F2CP003-25GY-LS	PATCH CABLE - RJ-45 - MALE - 25 M - GREY	\$ 28.99
2295719	F2CP004-1000-AQ	BULK CABLE - 1000 FEET - AQUA	\$ 633.99
2295720	F2CP004-1000-BK	BULK CABLE - 1000 FEET - BLACK	\$ 633.99
2295721	F2CP004-1000-GY	BULK CABLE - 1000 FEET - GREY	\$ 633.99
2295722	F2CP005-1000-AQ	BULK CABLE - 1000 FEET - AQUA	\$ 599.99
2295723	F2CP005-1000-BK	BULK CABLE - 1000 FEET - BLACK	\$ 599.99
2295724	F2CP005-1000-GY	BULK CABLE - 1000 FEET - GERY	\$ 599.99
2771514	F2CP006-H	BELKIN CAT6A KEYSTONE JACK	\$ 9.99
4660713	F2CP009BT06	CABLE,CAT6,UTP,RJ45M/M,6 ,BLK,PATCH,SNA	\$ 14.99
3870635	F2CP010-06	25FT CAT6 PATCH RJ45M/RJ45M	\$ 12.99
4660714	F2CP010-25	UTP SNGLS CAT 5E FLAT CBL; 28 AWG;25 ,B	\$ 29.99
4660715	F2CP010-50	UTP SNGLS CAT 5E FLAT CBL; 28 AWG;50 ,B	\$ 39.99
4660716	F2CU012BT04-BLK	CABLE,USB,USBA/USBMICROB,4 ,BLACK	\$ 12.99
4479264	F2CU012BT04-BLU	MIXIT MICRO-USB TO USB CHARGESYNC CABLE (BLUE)	\$ 12.99
4479259	F2CU012BT04-GRN	MIXIT MICRO-USB TO USB CHARGESYNC CABLE (GREEN)	\$ 12.99
4479265	F2CU012BT04-PNK	MIXIT MICRO-USB TO USB CHARGESYNC CABLE (PINK)	\$ 12.99
4479266	F2CU012BT04-PUR	MIXIT MICRO-USB TO USB CHARGESYNC CABLE (PURPLE)	\$ 12.99
4660717	F2CU012BT04-RED	CABLE,USB,USBA/USBMICROB,4 ,RED	\$ 12.99
4660718	F2CU012BT04-WHT	CABLE,USB,USBA/USBMICROB,4 ,WHITE	\$ 12.99
4540595	F2CU012BT06INBK	CABLE,USB,USBA/USBMICROB,6 INCH,BLACK	\$ 14.99
4540596	F2CU012BT06INWH	CABLE,USB,USBA/USBMICROB,6 INCH,WHITE	\$ 14.99
4760067	F2CU012BT2M-BLK	MIXIT MICRO USB CHARGESYNC CABLE ,2M,BLACK	\$ 19.99
4244251	F2CU031BT1M-BLK	3.1 USB-C TO MICRO-B CABLE (ALSO KNOWN AS USB TYPE-C)	\$ 29.99
5068944	F2CU032BT04-BLK	MIXIT 2.0 USB-A TO USB-C CHARGE CABLE (A)	\$ 17.99
4244254	F2CU034BT06-BLK	2.0 USB-C TO MINI-B CHARGE CABLE (ALSO KNOWN AS USB TYPE-C)	\$ 19.99
4643752	F2CU043BT06-BLK	CHARGE CABLE - USB 2.0 TYPE-C - MALE - USB 2.0 TYPE-C - MALE - 6 FEET - BLACK	\$ 19.99
4643760	F2CU043BT06-BLU	MIXIT USB 2.0,TYPE C-TYPE C,3A 6,	\$ 19.99
4643762	F2CU043BT06-GRN	MIXIT USB 2.0,TYPE C-TYPE C,3A 6,	\$ 19.99
4643769	F2CU043BT06-PNK	MIXIT USB 2.0,TYPE C-TYPE C,3A 6,	\$ 19.99
4643772	F2CU043BT06-PUR-BLK	MIXIT USB 2.0,TYPE C-TYPE C,3A 6,	\$ 19.99
4643768	F2CU043BT06-RED	MIXIT USB 2.0,TYPE C-TYPE C,3A 6,	\$ 19.99
4643764	F2CU043BT06-WHT-BLK	MIXIT USB 2.0,TYPE C-TYPE C,3A 6,	\$ 19.99
4632009	F2CU046BT06-BLK	FLAT SYNC/CHARGE CABLE,2.4A,MICROUSB,6,BLACK	\$ 14.99
5029031	F2CU046BT06-PNK	FLAT SYNC/CHARGE CABLE,2.4A,MICROUSB	\$ 14.99

4632004	F2CU046BT06-WHT	MIXIT UP LTG TO USB CHARGESYNC CBL,2.4A,2M,WHT	\$ 14.99
5059433	F2CU050BT04-BLK	MIXIT DURATEK USB-C TO USB-C CABLE, 4	\$ 29.99
5059434	F2CU050BT04-C00	MIXIT DURATEK USB-C TO USB-C CABLE, 4	\$ 29.99
5059435	F2CU050BT04-GLD	MIXIT DURATEK USB-C TO USB-C CABLE, 4	\$ 29.99
5059436	F2CU050BT04-SLV	MIXIT DURATEK USB-C TO USB-C CABLE, 4	\$ 29.99
5068946	F2CU051BT04-BLK	MIXIT DURATEK MICRO-USB TO USB CABLE	\$ 24.99
5028474	F2CU058BTBLK	USB-C (aka Type-C) to Micro USB Adapter	\$ 7.99
5059437	F2CU059BT04-BLK	MIXIT DURATEK USB-A TO USB-C CABLE, 4	\$ 29.99
5059438	F2CU059BT04-C00	MIXIT DURATEK USB-A TO USB-C CABLE, 4	\$ 29.99
5059439	F2CU059BT04-GLD	MIXIT DURATEK USB-A TO USB-C CABLE, 4	\$ 29.99
5059440	F2CU059BT04-SLV	MIXIT DURATEK USB-A TO USB-C CABLE, 4	\$ 29.99
3324358	F2CX036-01M	CABLE, SFP+, 10GBASE DIRECT ATTACH PASSIVE TWINAXIAL, 1M	\$ 119.99
3324374	F2CX036-02M	CABLE, SFP+, 10GBASE DIRECT ATTACH PASSIVE TWINAXIAL, 2M	\$ 139.99
3324375	F2CX036-03M	CABLE, SFP+, 10GBASE DIRECT ATTACH PASSIVE TWINAXIAL, 3M	\$ 159.99
3324376	F2CX036-05M	CABLE, SFP+, 10GBASE DIRECT ATTACH PASSIVE TWINAXIAL, 5M	\$ 199.99
3324377	F2CX036-10M	CABLE, SFP+, 10GBASE DIRECT ATTACH PASSIVE TWINAXIAL, 10M	\$ 289.99
3324378	F2CX037-01M	CABLE, QSFP+, 40GBASE DIRECT ATTACH PASSIVE TWINAXIAL, 1M	\$ 219.99
3324379	F2CX037-02M	CABLE, QSFP+, 40GBASE DIRECT ATTACH PASSIVE TWINAXIAL, 2M	\$ 259.99
3324380	F2CX037-03M	CABLE, QSFP+, 40GBASE DIRECT ATTACH PASSIVE TWINAXIAL, 3M	\$ 299.99
3324381	F2CX037-05M	CABLE, QSFP+, 40GBASE DIRECT ATTACH PASSIVE TWINAXIAL, 5M	\$ 369.99
2031269	F2E0162-03-SV	VIDEO ADAPTER - 23 PIN DVI-INTEGRATED(SINGLE-LINK) - MALE - 15 PIN HD D-SUB (HD-	\$ 14.99
2031284	F2E0182-DV	BELKIN HDMI (M) TO DVI-D (M) DUAL LINK ADAPTER	\$ 29.99
243691	F2E4141806-DD	DISPLAY CABLE - DVI-D (M) - DVI-D (M) - 6 FT	\$ 13.99
237362	F2E4141810-DD	PRO SERIES DIGTLVIDEO INTERFACE CBL;10FT	\$ 17.99
4760068	F2E41418T3M-DD	DVI FLAT PANEL RPLCMT CBL, DVIM/M;DGTL;DUALINK, 3M	\$ 19.99
2216201	F2E4142B10	DISPLAY CABLE - 24 PIN DIGITAL DVI - MALE - 24 PIN DIGITAL DVI - FEMALE - 10 FEE	\$ 29.99
2216202	F2E4142B15	DVI TO DVI EXTENSION CBL	\$ 38.99
936402	F2E4162	PRO SERIES DIGITAL VIDEO INTERFACE ADAPTER - DISPLAY ADAPTER - DVI-A (M) - HD-15	\$ 16.99
956138	F2E4241	BELKIN PRO SERIES - DISPLAY GENDER CHANGER - DVI-D (F) - DVI-D (M)	\$ 39.99
241081	F2E4261	DISPLAY ADAPTER / DVI-I ANALOG PNL MTR ADPT DVI-IF/HDD15M-DVI TO VGA	\$ 10.99
2031264	F2E7171-03-DV	VIDEO CABLE - 24 PIN DVI-DIGITAL(DUAL-LINK) - MALE - 24 PIN DVI-DIGITAL(DUAL-LIN	\$ 17.99
2031263	F2E7171-03-SV	THIS SINGLE LINK VIDEO CABLE IS TERMINATED AT EACH END WITH A DVI-D MALE CONNECT	\$ 16.99
4597520	F2E7171-03-TAA	DVI-D DUAL LINK CABLE DVI-D(M-DL)/(M-DL); 3. NON-RETURNABLE NON-CANCELLABLE	\$ 33.99
4209195	F2E7171-06-TAA	DVI-D DUAL LINK CABLE DVI-D(M-DL)/(M-DL); 6	\$ 37.99
2031270	F2E7171-10-DV	BELKIN 10FT DVI-D TO DVI-D DUALLINKCABLE	\$ 20.99
1924706	F2E7171-10-SV	DISAPLAY CABLE - 18 PIN DVI-DIGITAL(SINGLE-LINK) - MALE - 18 PIN DVI-DIGITAL(SIN	\$ 17.99
4661091	F2E7171-10-TAA	DVI-D DUAL LINK CABLE DVI-D(M-DL)/(M-D	\$ 40.99
2503472	F2E7171-14IN-SV	DVI CABLE - SINGLE LINK - DVI-D (M) - DVI-D (M) - 14 IN	\$ 10.99
2005035	F2E7171-16-DV	VIDEO CABLE - 24 PIN DVI-DIGITAL(DUAL-LINK) - MALE - 24 PIN DVI-DIGITAL(DUAL-LIN	\$ 24.99
1758818	F2E7171-16-S	DVI-D SINGLE LINK CABLE / DVI-D(M-SL)/(M-SL)/ 16	\$ 29.99
2835606	F2E7182-DV	DVI TO HDMI ADAPTER - DVI-D - MALE - HDMI - FEMALE - DUAL-LINK	\$ 29.99
3618455	F2E7900-01-DS	ANALOG/DIGITAL SPLTR - 1 DVII(MDL) HD15F/DVID(FSL)	\$ 25.99
2235719	F2E7900-01-DV	VIDEO CABLE - 29 PIN DVI-INTEGRATED (DUAL-LINK) - MALE - 24 PIN DVI-DIGITAL (DUA	\$ 29.99
3342433	F2E7900-01-SV	ANALOG/DIGITAL SPLTR - 1 DVII(MSL)	\$ 24.99
2943041	F2E7901-01-DV	ALOG/DIGITAL SPLTR 1	\$ 29.99
1837826	F2E7902-01-SV	DIGITAL Y SPLITTER - 23 PIN DVI-INTEGRATED(SINGLE-LINK) - MALE - 15 PIN HD D-SUB	\$ 19.99
1996938	F2E8171-03-SV	VIDEO CABLE - HDMI - MALE - DVI-D - MALE - 3 FEET	\$ 15.99
3635742	F2E8171-25-SV	HDMI/DVI-D SNGL LINK CBL HDMI-M/DVI-D(M-SL); 25	\$ 95.00
3018904	F2E8172-SV	HDMI/DVI SINGL LINK ADPTR HDMI-M/DVI-D(F-SL)	\$ 24.99
2031273	F2E8242B03	VIDEO CABLE - HDMI / DVI - 19 PIN HDMI TYPE A - MALE - 24 PIN DVI-DIGITAL (DUAL-	\$ 16.99
2216199	F2E8242B06	VIDEO CABLE - MALE 19 PIN HDMI TYPE A TO M 24 PIN DIGITAL DVI	\$ 17.99
2216200	F2E8242B10	VIDEO CABLE - HDMI / DVI - 19 PIN HDMI TYPE A - MALE - 24 PIN DIGITAL DVI - MALE	\$ 20.90
1755277	F2F20290-03M	DUPLEX FIBER OPTIC CABLE MTRJ/ST/62.5/125/ 3M	\$ 16.99
974347	F2F20290-10	BELKIN - PATCH CABLE - MT-RJ MULTI-MODE (M) - ST MULTI-MODE (M) - 10 FT - FIBER	\$ 79.99
1767398	F2F20290-10M	DUPLEX FIBER OPTIC CABLE /MTRJ/ST/62.5/125/ 10 MTRS	\$ 28.99
1815114	F2F20297-01M	PATCH CABLE - SC - MALE - MT-RJ MULTI-MODE - MALE - 1 M - FIBER OPTIC - ORANGE	\$ 14.99
1107932	F2F20297-02M	DUPLEX FIBER OPTIC CABLE MTRJ/SC;62.5/125; 2M	\$ 15.99
1755280	F2F20297-03M	DUPLEX FIBER OPTIC CABLE/ MTRJ/SC/62.5/125/ 3M	\$ 16.99
1083784	F2F20297-35	DUPLEX FIBER PATCH CABLE MTRJ/SC 35 FT	\$ 149.99
241485	F2F20297-50	BELKIN COMPONENTS - PATCH CABLE - MT-RJ (M) - SC (M) - 50 FT - FIBER OPTIC - ORA	
2197438	F2F20299-02M	FIBER CAB MTRJ/MTRJ2MTR	\$ 19.99
1006047	F2F20299-03M	BELKIN COMPONENTS - BELKIN - PATCH CABLE - MT-RJ MULTI-MODE (M) - MT-RJ MULTI-MO	\$ 89.99
946508	F2F202L0-01M	BELKIN - PATCH CABLE - LC MULTI-MODE (M) - ST MULTI-MODE (M) - 3.3 FT - FIBER OP	\$ 15.99
244004	F2F202L0-02M	BELKIN FIBER OPTIC CABLE; MULTIMODE LC/ST DUPLEX MMF, 62.5/125	\$ 16.99
945819	F2F202L0-03M	BELKIN FIBER OPTIC CABLE; MULTIMODE LC/ST DUPLEX MMF, 62.5/125	\$ 17.99
244006	F2F202L0-05M	NETWORK CABLE - LC - MALE - ST - MALE - 16 FT - FIBER OPTIC - 62.5 / 125 MICRON	\$ 18.99
244008	F2F202L0-10M	BELKIN FIBER OPTIC CABLE; MULTIMODE LC/ST DUPLEX MMF, 62.5/125	\$ 34.99
948672	F2F202L0-15M	NETWORK CABLE - LC - ST - 49 FT - FIBER OPTIC - 62.5 / 125 MICRON	\$ 36.99
1079497	F2F202L0-30	DUPLEX FIBER OPTIC CABLE LC/ST;62.5/125; 30	\$ 79.99
3138547	F2F202L0-50M	CABLE,FIBER,LC/ST,50M,DUPLEX,62.5/125	\$ 74.99
243644	F2F202L7-01M	PATCH CABLE - LC - MALE - SC - MALE - 3.3 FT - FIBER OPTIC - 62.5 / 125 MICRON	\$ 16.99

945163	F2F202L7-02M	FIBER OPTIC CABLE;NETWORK CABLE - SC-MULTIMODE - MALE - LC-MULTIMODE - MALE - FI	\$ 17.99
173151	F2F202L7-02M-DL	FIBER OPTIC CABLE;NETWORK CABLE - SC-MULTIMODE - MALE - LC-MULTIMODE - MALE - FI	\$ 64.99
243554	F2F202L7-03M	PATCH CABLE - LC - MALE - SC - MALE - FIBER OPTIC - 10 FEET	\$ 18.99
4664015	F2F202L7-04M	CABLE,FIBER,LC/SC,4M,DUPLEX,62.5/125	\$ 124.99
248780	F2F202L7-05M	BELKIN FIBER OPTIC CABLE; MULTIMODE LC/SC DUPLEX MMF, 62.5/125	\$ 22.99
243627	F2F202L7-10M	FIBER OPTIC CABLE - LC - MALE - SC - MALE - 33 FT - FIBER OPTIC	\$ 28.99
243688	F2F202L7-15M	PATCH CABLE - SC - MALE - LC - MALE - FIBER OPTIC - 15 M	\$ 34.99
989546	F2F202L7-16M	PATCH CABLE - LC (M) - SC (M) - 52 FT - FIBER OPTIC - 62.5 / 125 MICRON - ORANGE	\$ 224.99
243659	F2F202L7-20M	BELKIN FIBER OPTIC CABLE; MULTIMODE LC/SC DUPLEX MMF, 62.5/125	\$ 39.99
939789	F2F202L7-30	BELKIN - NETWORK CABLE - LC MULTI-MODE (M) - SC MULTI-MODE (M) - 30 FT - FIBER O	\$ 239.99
1729090	F2F202L9-01M	PATCH CABLE - LC MULTI-MODE (M) - MT-RJ MULTI-MODE (M) - 1 M - FIBER OPTIC - 62.	\$ 19.99
1943903	F2F202L9-02M	DUPLEX FIBER OPTIC CABLE LC/MTRJ62.5/125 2M	\$ 21.99
1729091	F2F202L9-03M	DUPLEX FIBER OPTIC CABLE LC/MTRJ;62.5/125; 3M	\$ 22.99
1729092	F2F202L9-05M	PATCH CABLE - LC MULTI-MODE (M) - MT-RJ MULTI-MODE (M) - 5 M - FIBER OPTIC - 62.	\$ 24.99
948520	F2F202L9-65	NETWORK CABLE - LC - MALE - MT-RJ - MALE - 65 FT - FIBER OPTIC - 62.5 / 125 MICR	\$ 179.99
243571	F2F202LL-01M	FIBER OPTIC CABLE - LC-MULTIMODE - MALE - LC-MULTIMODE - MALE - FIBER OPTIC - 1	\$ 18.99
243580	F2F202LL-02M	FIBER OPTIC CABLE - LC-MULTIMODE - MALE - LC-MULTIMODE - MALE - FIBER OPTIC - 2	\$ 20.99
243546	F2F202LL-03M	NETWORK CABLE - LC - MALE - LC - MALE - FIBER OPTIC - 3 M	\$ 21.99
1767393	F2F202LL-04M	FIBER DUPLEX CBL;62.5/125 / LC/LC/ 4 METER	\$ 149.99
243690	F2F202LL-05M	BELKIN FIBER OPTIC CABLE; MULTIMODE LC/LC DUPLEX MMF, 62.5/125	\$ 23.99
243689	F2F202LL-10M	FIBER OPTIC CABLE;NETWORK CABLE - LC-MULTIMODE - MALE - LC-MULTIMODE - MALE - FI	\$ 21.99
1023623	F2F202LL-150	BELKIN - NETWORK CABLE - LC (M) - LC (M) - 150 FT - FIBER OPTIC - 62.5 / 125 MI	\$ 204.99
243672	F2F202LL-15M	NETWORK CABLE - LC - MALE - LC - MALE - 49 FT - FIBER OPTIC	\$ 34.99
243658	F2F202LL-20M	BELKIN FIBER OPTIC CABLE; MULTIMODE LC/LC DUPLEX MMF, 62.5/125	\$ 34.99
956377	F2F202LL-250	BELKIN - NETWORK CABLE - LC (M) - LC (M) - 250 FT - FIBER OPTIC - 62.5 / 125 MIC	\$ 119.99
950150	F2F202LL-25M	NETWORK CABLE - LC-MULTIMODE - MALE - LC-MULTIMODE - MALE - FIBER OPTIC - 25 M	\$ 92.99
2266375	F2F202LL-300	DUPLEX FIBER OPTIC CABLE LC/LC;62.5/125; 300	
1896042	F2F202LL-30M	PATCH CABLE LC/PC MULTI-MODE(M) 98 FT	\$ 46.99
4661059	F2F40200-02M-G	CABLE,FIBER,ST/ST,2M,LO MULTIMODE,AQUA,	\$ 37.99
4661060	F2F40200-10M-G	CABLE,FIBER,ST/ST,10M,LO MMD,AQUA,10GB,	\$ 70.99
3761829	F2F40200-15M	CABLE,FIBER,ST/ST,15M,DUPLEX,50/125	\$ 44.99
4661061	F2F40207-03M-G	CABLE,FIBER,ST/SC,3M,LO MULTIMODE,,10GB,50/125	\$ 44.99
2667038	F2F40207-05M	PATCH CABLE - SC-MULTIMODE - MALE - ST-MULTIMODE - MALE - FIBER OPTIC - 5 M	\$ 49.99
4661062	F2F40207-10M	CABLE,FIBER,ST/SC,10M,DUPLEX,50/125	\$ 64.99
4661063	F2F40207-10M-G	CABLE,FIBER,ST/SC,10M,LO MMD,AQUA,10GB,	\$ 70.99
4661064	F2F40207-15M	CABLE,FIBER,ST/SC,15M,DUPLEX,50/125	\$ 36.99
1892287	F2F40277-02M-G	PATCH CABLE - SC-MULTIMODE - MALE - SC-MULTIMODE - MALE - FIBER OPTIC - 2 M - AQ	\$ 21.99
1713406	F2F40277-03M-G	LO MULTIMODE AQUA FO CBL SC/SC;50/125;10GB;3M	\$ 22.99
2197441	F2F40277-05M-G	PATCH CABLE - SC-MULTIMODE - MALE - SC-MULTIMODE - MALE - FIBER OPTIC - 5 M - AQ	\$ 24.99
1701872	F2F40277-10M-G	LO MULTIMODE AQUA FO CBL SC/SC;50/125;10GB;10	\$ 32.99
3085911	F2F40277-15M-G	CABLE,FIBER,SC/SC,15M,LO MMD,AQUA,10GB,50/125	\$ 39.99
2920584	F2F40277-30M-G	PATCH CABLE - SC-MULTIMODE - MALE - SC-MULTIMODE - MALE - FIBER OPTIC - 30 M	\$ 49.99
4661065	F2F40277-50M-G	CABLE,FIBER,SC/SC,50M,LO MMD,AQUA,10GB,50/125	\$ 69.99
958903	F2F402L0-01M	BELKIN - NETWORK CABLE - LC MULTI-MODE (M) - SC MULTI-MODE (M) - 3.3 FT - FIBER	\$ 19.99
2197442	F2F402L0-01M-G	LO CBL LC/ST50/12510GB1M	\$ 69.99
958906	F2F402L0-02M	BELKIN - NETWORK CABLE - LC MULTI-MODE (M) - SC MULTI-MODE (M) - 6.6 FT - FIBER	\$ 20.99
2197443	F2F402L0-02M-G	LO CBL LC/ST50/12510GB2M	\$ 31.99
958904	F2F402L0-03M	BELKIN - NETWORK CABLE - LC MULTI-MODE (M) - SC MULTI-MODE (M) - 10 FT - FIBER O	\$ 22.99
2197444	F2F402L0-03M-G	LO CBL LC/ST50/12510GB3M	\$ 32.99
958907	F2F402L0-05M	BELKIN - NETWORK CABLE - LC MULTI-MODE (M) - SC MULTI-MODE (M) - 16.4 FT - FIBER	\$ 23.99
959116	F2F402L0-10M	BELKIN - NETWORK CABLE - LC MULTI-MODE (M) - SC MULTI-MODE (M) - 33 FT - FIBER O	\$ 28.99
2197446	F2F402L0-10M-G	PATCH CABLE - ST-MULTIMODE - MALE - LC-MULTIMODE - MALE - FIBER OPTIC - 33 FEET	\$ 45.99
959117	F2F402L0-15M	NETWORK CABLE - LC MULTI-MODE (M) - SC MULTI-MODE (M) - 49 FT - FIBER OPTIC - 50	\$ 34.99
4661066	F2F402L0-15M-G	CABLE,FIBER,LC/ST,15M,LO MMD,AQUA,10GB,	\$ 49.99
3020016	F2F402L0-20M-G	CABLE,FIBER,LC/ST,20M,LO MMD,AQUA,10GB,50/125	\$ 59.99
4661067	F2F402L0-50M-G	CABLE,FIBER,LC/ST,50M,LO MMD,AQUA,10GB,50/125	\$ 113.99
959126	F2F402L7-01M	BELKIN - NETWORK CABLE - LC MULTI-MODE (M) - SC MULTI-MODE (M) - 3.3 FT - FIBER	\$ 19.00
2133440	F2F402L7-01M-G	FIBER PATCH CABLE 10GB 50 125 LC SC, 1M, AQUA	\$ 19.99
943335	F2F402L7-02M	BELKIN LC TO SC DUPLEX FIBER 2M (6.5) PATCH CABLE	\$ 20.99
2197447	F2F402L7-02M-G	FIBER PATCH CABLE 10 GIG AQUA 50/125 LC/SC 2 METER	\$ 21.99
959127	F2F402L7-03M	BELKIN - NETWORK CABLE - LC MULTI-MODE (M) - SC MULTI-MODE (M) - 10 FT - FIBER O	\$ 21.99
2197448	F2F402L7-03M-G	FIBER PATCH CABLE 10 GIG AQUA 50/125 LC/SC 3 METER	\$ 24.99
959128	F2F402L7-05M	BELKIN FIBER OPTIC CABLE; MULTIMODE SC/LC DUPLEX MMF, 50/125	\$ 22.99
2197449	F2F402L7-05M-G	PATCH CABLE - SC - MALE - LC - MALE - FIBER OPTIC - 5 M - AQUA	\$ 26.99
959130	F2F402L7-10M	NETWORK CABLE - LC (M) - SC (M) - 33 FT - FIBER OPTIC	\$ 31.99
2133441	F2F402L7-10M-G	LO MULTIMODE AQUA FO CBL LC/SC;50/125;10GB;10M	\$ 37.99
2744094	F2F402L7-15M-G	FIBER PATCH CABLE 10 GIG AQUA 50/125 LC/SC 15 METER	
2744095	F2F402L7-20M-G	FIBER PATCH CABLE 10 GIG AQUA 50/125 LC/SC 20 METER	\$ 44.99
2994564	F2F402L7-30M-G	CABLE,FIBER,LC/SC,30M,LO MMD,AQUA,10GB,50/125	
959666	F2F402LL-01M	BELKIN FIBER OPTIC CABLE; MULTIMODE LC/LC DUPLEX MMF, 50/125	\$ 21.99
2133439	F2F402LL-01M-G	FIBER PATCH CABLE 10GB 50 125 LC LC, 1M, AQUA	\$ 18.99

965313	F2F402LL-02M	BELKIN FIBER OPTIC CABLE; MULTIMODE LC/LC DUPLEX MMF, 50/125	\$ 22.99
2093416	F2F402LL-02M-G	FIBER PATCH CABLE 10 GIG AQUA 50/125 LC/LC 2 METER	\$ 21.99
959674	F2F402LL-03M	BELKIN - NETWORK CABLE - LC MULTI-MODE (M) - LC MULTI-MODE (M) - 10 FT - FIBER O	\$ 23.99
2093415	F2F402LL-03M-G	FIBER PATCH CABLE 10GB 50 125 LC LC, 3M, AQUA	\$ 24.99
3256063	F2F402LL-04M-G	CABLE,FIBER,LC/LC,4M,LO MULTIMODE	\$ 34.99
959673	F2F402LL-05M	BELKIN - NETWORK CABLE - LC MULTI-MODE (M) - LC MULTI-MODE (M) - 16.4 FT - FIBER	\$ 24.99
2133443	F2F402LL-05M-G	FIBER PATCH CABLE 10GB 50 125 LC LC, 5M, AQUA	\$ 25.99
959671	F2F402LL-10M	BELKIN FIBER OPTIC CABLE; MULTIMODE LC/LC DUPLEX MMF, 50/125	\$ 29.99
1735360	F2F402LL-10M-G	PATCH CABLE - LC MULTI-MODE (M) - LC MULTI-MODE (M) - 10 M - FIBER OPTIC - 50 /	\$ 34.99
959672	F2F402LL-15M	NETWORK CABLE - LC (M) - LC (M) - 49 FT - FIBER OPTIC - 50 / 125 MICRON	\$ 34.99
2503568	F2F402LL-15M-G	LO MULTIMODE AQUA FO CBL LC/LC 10GB 15M	\$ 48.99
959675	F2F402LL-20M	BELKIN FIBER OPTIC CABLE; MULTIMODE LC/LC DUPLEX MMF, 50/125	\$ 44.99
2503589	F2F402LL-20M-G	LO MULTIMODE AQUA FO CBL 10GB 20M	\$ 56.99
1998100	F2F402LL-30M	DUPLEX FIBER OPTIC CABLE LC/LC,50/125; 30 METERS	\$ 49.99
2503617	F2F402LL-30M-G	LC MULTIMODE AQUA FO CBL 10GB 30M	\$ 78.99
2288226	F2F402LL-50M-G	PATCH CABLE - LC/PC MULTI-MODE - MALE - LC/PC MULTI-MODE - MALE - FIBER OPTIC -	\$ 99.99
2197450	F2F80200-01M	FIBER CAB ST/ST8.3/125 1M	\$ 24.99
1892238	F2F80200-02M	DUPLEX FIBER OPTIC CABLE/T/ST/8.3/125/ 2M	\$ 25.99
222865	F2F80200-03M	ST SINGLE MODE (M) - ST SINGLE MODE (M) - 10 FT - FIBER OPTIC	\$ 27.99
2031513	F2F80200-05M	5 METER SINGLE MODE ST/ST DUPLEX CABLE - ST SINGLE MODE - MALE - ST SINGLE MODE	\$ 29.99
4661068	F2F80200-15M	CABLE,FIBER,ST/ST,15M,DUPLEX,8.3/125	\$ 29.99
2197451	F2F80207-01M	FIBER CAB ST/SC8.3/125 1M	\$ 22.99
1778399	F2F80207-02M	DUPLEX FIBER OPTIC CABLE/ ST/SC/8.3/125/ 2M	\$ 24.99
994232	F2F80207-03	PATCH CABLE - ST SINGLE MODE (M) - SC SINGLE MODE (M) - 3 FT - FIBER OPTIC	\$ 99.99
1837954	F2F80207-03M	DUPLEX FIBER OPTIC CABLE ST/SC 3 METERS	\$ 25.99
2031512	F2F80207-05M	PATCH CABLE - ST SINGLE MODE - MALE - SC-SINGLEMODE - MALE - FIBER OPTIC - 5 M	\$ 28.99
226562	F2F80207-10	BELKIN - PATCH CABLE - SC SINGLE MODE (M) - ST SINGLE MODE (M) - 10 FT - FIBER O	\$ 99.99
1879490	F2F80207-10M	DUPLEX FIBER OPTIC CABLE /ST/SC/8.3/125/ 10M	\$ 39.99
1054363	F2F80207-80	DUPLEX FIBER OPTIC CABLE ST/SC;8.3/125; 80	\$ 205.99
1999336	F2F80277-01M	PATCH CABLE - SC SINGLE MODE (M) - SC SINGLE MODE (M) - 1 M - FIBER OPTIC - 8.3	\$ 26.99
1208978	F2F80277-02M	PATCH CABLE - SC SINGLE MODE (M) - SC SINGLE MODE (M) - 2 M - FIBER OPTIC - 8 /	\$ 27.99
1750142	F2F80277-03M	DUPLEX FIBER OPTIC CABLE SC/SC;8.3/125; 3M	\$ 28.99
2197452	F2F80277-05M	FIBER CAB SC/SC8.3/125 5M	\$ 29.99
1208974	F2F80277-10M	PATCH CABLE - SC SINGLE MODE (M) - SC SINGLE MODE (M) - 20 FT - FIBER OPTIC - 8	\$ 35.99
1002123	F2F80277-30	FIBER OPTIC CABLE SC (M) - SC (M) - 30 FT - FIBER OPTIC - YELLOW	\$ 149.99
1032822	F2F802L0-01M	FIBER OPTIC CABLE - LC SINGLE MODE;ST - MALE - ST SINGLE MODE - MALE - FIBER OPT	\$ 25.99
1983359	F2F802L0-02M	NETWORK CABLE - LC SINGLE MODE (M) - ST SINGLE MODE (M) - 2 M - FIBER OPTIC - 8.	\$ 27.99
1896936	F2F802L0-03M	DUPLEX FIBER OPTIC CABLE/LC/ST/8.3/125/ 3 METER	\$ 28.99
1036870	F2F802L0-05M	BELKIN COMPONENTS - BELKIN - NETWORK CABLE - LC (M) - ST (M) - 16.4 FT - FIBER O	\$ 29.99
1757844	F2F802L0-10M	DUPLEX FIBER OPTIC CABLE / LC/ST/8.3/125/ 10 METERS	
4661069	F2F802L0-15M	CABLE,FIBER,LC/ST,15M,DUPLEX,8.3/125	\$ 39.99
243623	F2F802L7-01M	BELKIN FIBER OPTIC CABLE; SINGLEMODE SC/LC DUPLEX, 8.3/125	\$ 24.99
243622	F2F802L7-02M	BELKIN FIBER OPTIC CABLE; SINGLEMODE SC/LC DUPLEX, 8.3/12	\$ 25.99
243721	F2F802L7-03M	BELKIN FIBER OPTIC CABLE; SINGLEMODE SC/LC DUPLEX, 8.3/125	\$ 28.99
243616	F2F802L7-05M	NETWORK CABLE - LC SINGLE MODE - MALE - SC SINGLE MODE - MALE - 16 FT - FIBER OP	\$ 29.99
1208976	F2F802L7-10M	DUPLEX FIBER OPTIC CABLE LC/SC;8.3/125; 10 METERS	\$ 33.99
243598	F2F802L7-15M	NETWORK CABLE - LC SINGLE MODE (M) - SC SINGLE MODE (M) - 15 M - FIBER OPTIC	\$ 102.99
1755281	F2F802L7-20M	DUPLEX FIBER OPTIC CABLE / LC/SC/8.3/125/20 METERS	\$ 115.99
2281145	F2F802L7-50M	DUPLEX FIBER OPTIC CABLE LC/SC;8.3/125; 50 METERS	
243656	F2F802LL-01M	BELKIN FIBER OPTIC CABLE; SINGLEMODE LC/LC DUPLEX, 8.3/125	\$ 25.99
173170	F2F802LL-01M-DL	BELKIN FIBER OPTIC CABLE; SINGLEMODE LC/LC DUPLEX, 8.3/125	
243639	F2F802LL-02M	NETWORK CABLE - LC SINGLE MODE - MALE - LC SINGLE MODE - MALE - FIBER OPTIC - 2	\$ 26.99
1755283	F2F802LL-03M	BELKIN FIBER OPTIC CABLE; SINGLEMODE LC/LC DUPLEX, 8.3/125	\$ 27.99
243633	F2F802LL-05M	NETWORK CABLE - LC - MALE - LC - MALE - 16 FT - FIBER OPTIC - 8.3 / 125 MICRON	\$ 31.99
243626	F2F802LL-10M	BELKIN FIBER OPTIC CABLE; SINGLEMODE LC/LC DUPLEX, 8.3/125	
1966396	F2F802LL-15M	NETWORK CABLE - LC - MALE - LC - MALE - 49 FT - FIBER OPTIC	\$ 39.99
243624	F2F802LL-20M	NETWORK CABLE - LC SINGLE MODE - MALE - LC SINGLE MODE - MALE - 66 FT - FIBER OP	\$ 42.99
3880926	F2F802LL-25M	CABLE,FIBER,LC/LC,25M,DUPLEX,8.3/125	\$ 44.99
1966392	F2F802LL-50M	FIBER OPTIC CABLE LC-LC DUPLEX/SM 50M	\$ 59.99
1172133	F2F902L0-03M	MODE CONDITIONING CABLE - LC SINGLE MODE (M) - ST MULTI-MODE (M) - 10 FT - FIBER	\$ 69.99
1836776	F2F902L0-05M	MODE CONDITIONING PTCH/LC / /ST/8.3/12562.5/125/5M	\$ 79.99
1836777	F2F902L0-10M	MODE CONDITIONING PTCH/LC / /ST/8.3/12562.5/125/10M	\$ 109.99
1836778	F2F902L7-02M	MODE CONDITIONING PTCH/LC / /SC/8.3/12562.5/125/2M	\$ 69.99
1836779	F2F902L7-03M	MODE CONDITIONING PTCH/LC / /SC/8.3/12562.5/125/3M	\$ 79.99
1836780	F2F902L7-05M	MODE CONDITIONING PTCH/LC / /SC/8.3/12562.5/125/5M	\$ 86.99
141426	F2L087	BELKIN AT SERIAL ADAPTER - SERIAL ADAPTER - DB-9 (M) - DB-25 (F)	\$ 12.99
141435	F2L088-25	BELKIN PRO SERIES - SERIAL CABLE - DB-9 (F) - DB-25 (M) - 25 FT	\$ 38.99
959574	F2L089-06	SERIAL CABLE - DB-25 (F) - DB-9 (F) - 6 FT	\$ 12.99
141454	F2N018	PRO SERIES REVERSE KEYBOARD ADAPTER - 5 PIN DIN - FEMALE - 6-PIN MINI-DIN - MALE	\$ 9.99
141330	F2N025-10-T	DISPLAY EXTENDER / HD-15 (F) / HD-15 (M)	\$ 19.99
995106	F2N025-25	DISPLAY CABLE - HD-15 (M) - HD-15 (F) - 25 FT	\$ 16.99

4661099	F2N025B06	CABLE,VGA,SH,HDD15M/F,6 ,MONITOR EXTEN	\$ 9.99
4760069	F2N025BT1.8M	CABLE,VGA,SH,HDD15M/F,1.8M,MONITOR EXTENSION	\$ 14.99
4760070	F2N025BT3M	CABLE,VGA,SH,HDD15M/F,3M,MONITOR EXTENSION	\$ 16.99
249497	F2N028-15	BELKIN PRO SERIES - DISPLAY CABLE - HD-15 (M) - HD-15 (M) - 15 FT	\$ 17.99
2286804	F2N028A06	BELKIN F2N028A06 VGA MONITOR RPLCMNT CABLE HDD15M/HDD15M	\$ 19.99
3109382	F2N028ATT06	CABLE,VGA,SH,HDD15M/M,6 ,MONITOR REPLACEMENT	\$ 15.99
1735250	F2N028B06	VGA MONITOR RPLCMNT CABLE HDD15M/HDD15M; 6 SH	\$ 7.99
2286803	F2N028B10	VGA CABLE - 15 PIN HD D-SUB (HD-15) - MALE - 15 PIN HD D-SUB (HD-15) - MALE - 10	\$ 14.99
4661100	F2N028B10-BKST	CABLE,VGA,SH,HDD15M/M,10 ,MONITOR REPLACEMENT	
4760071	F2N028BT1.8M	CABLE,VGA,SH,HDD15M/M,1.8M,MONITOR REPLACEMENT	\$ 16.99
4882277	F2N028BT3M	CABLE,VGA,SH,HDD15M/M,3M,MONITOR REPLACEMENT	
936866	F2N1005-03	SCSI INTERNAL CABLE - HD-68 (M) - HD-68 (M) - 3 FT	
145061	F2N1025-03	SCSI INTERNAL CABLE / HD-68 (M) / HD-68 (M) / 3 FT	\$ 93.99
233497	F2N1027	SCSI INTERNAL ADAPTER - 68 PIN HD D-SUB (HD-68) - FEMALE - 50 PIN IDC - FEMALE	\$ 74.99
1991309	F2N1066-30-T	ULTRA FAST&WIDE SCSI CBL VHDCI68M/MICDB68M;30W/TS	\$ 389.99
1989986	F2N1123-02-BLU	IDE / EIDE - 40 PIN IDC - FEMALE - 40 PIN IDC - FEMALE - 2 FEET - BLUE	\$ 17.99
1000644	F2N1123-03-BLU	BELKIN COMPONENTS - UDMA 66/100/133 - 40 PIN IDC (F) - 40 PIN IDC (F) - 3 FT	\$ 22.99
249297	F2N1136-06	SCSI EXTERNAL CABLE - 68 PIN VHDCI (M) - 68 PIN VHDCI (M) - 6 FT	\$ 139.99
1974502	F2N1168-36IN-ST	SERIAL ATA 2.0 CABLE RED 7PIN/7PIN ST-STLOCK 36	\$ 24.99
2178901	F2N1189-10IN-SL	ULT ATA133 RND CBL;40SOK 10 1DRV; CLR W/SLV BRAID	\$ 14.99
246679	F2N209-06-T	SERIAL EXTENDER - DB-9 (M) - DB-9 (F) - 6 FT	\$ 6.99
241754	F2N209-10-T	SERIAL EXTENSION CABLE - DB-9 (F) - DB-9 (M) - 10 FT	\$ 8.99
963607	F2N209B15-T	DISPLAY EXTENDER - DB-9 (M) - DB-9 (F) - 15 FT	\$ 13.99
180212	F2N962-02	BELKIN PRO SERIES SCSI II CABLE - SCSI EXTERNAL CABLE - HD-50 (M) - 50 PIN CENTR	\$ 47.99
214578	F2N968-20	BELKIN COMPONENTS - BELKIN PRO SERIES EXTERNAL SCSI II (FAST SCSI) CABLE - SCSI	\$ 199.99
244283	F2N977-10-T	SCSI EXTERNAL CABLE - HD-68 (M) - HD-50 (M) - 10 FT	\$ 248.99
206289	F2N991-03	SCSI EXTERNAL CABLE - HD-68 (M) - HD-68 (M) - 3 FT	\$ 69.99
243806	F2N991-25-T	BELKIN COMPONENTS - BELKIN PRO SERIES EXTERNAL SCSI III CABLE - SCSI EXTERNAL CA	
2041692	F3A102-02	PRO SERIES UNIVERSAL COMPUTER-STYLE AC POWER EXTENSION CABLE - POWER IEC 320 EN	\$ 6.99
1712740	F3A102-03	AC POWER EXTENSION CORD - POWER IEC 320 EN 60320 C13 - FEMALE - POWER IEC 320 EN	\$ 6.99
2730244	F3A102-04	POWER AC COMPUTER EXTENSN	\$ 12.99
2094227	F3A102-05	POWER EXTENSION CABLE - POWER IEC 320 EN 60320 C13 - FEMALE - POWER IEC 320 EN 6	\$ 17.99
2730245	F3A102-20	POWER AC COMPUTER EXTENSN	\$ 34.99
961527	F3A104-10	POWER CABLE - IEC 320 EN 60320 C14 (F) - NEMA 1-15 (M) - 10 FT	\$ 9.99
940917	F3A104-15	AC POWER REPLACEMENT CABLE - POWER IEC 320 EN 60320 C14 - FEMALE - POWER NEMA 1-	\$ 12.99
940918	F3A104-20	BELKIN PRO SERIES - POWER CABLE - IEC 320 (F) - NEMA 5-15 (M) - 20 FT	\$ 14.99
1126497	F3A104B06	POWER AC COMPUTER CORD AC PLUG/COMPUTER FEM; 6	\$ 9.99
1033728	F3A115-06	BELKIN POWER CABLE - 6 FT - POWER 3-POLE (M) - POWER 3-POLE (F)	\$ 26.99
1062219	F3A123-06	NOTEBOOK 6FT NOTEBOOK POWER CORD 3 PRONG	\$ 8.99
4989772	F3A201-06-W	BELKIN 6FT AC PLUG/COMPUTER FEMALE	\$ 19.99
1075218	F3B052-10	INTERLINK/LAPLINK DB9/DB9 DB9F/DB9M;SERIAL; 10	\$ 23.99
249766	F3B207-06	SERIAL CABLE/9 PIN D-SUB(F)/9 PIN D-SUB(F)	\$ 8.99
2835640	F3E227X04	CSTM 26AWG BLUNT CUT CBL DB37F/UNTM;BGE; 4 NO TS	
3357869	F3F004-01M	CABLE,FIBER,LC/LC,1M,LO MULTIMODE,AQUA,50/125,OM4	\$ 28.99
3360987	F3F004-02M	CABLE,FIBER,LC/LC,2M,LO MULTIMODE,AQUA,50/125,OM4	\$ 33.99
3357871	F3F004-03M	CABLE,FIBER,LC/LC,3M,LO MULTIMODE,AQUA,50/125,OM4	\$ 34.99
3537259	F3F004-05M	CABLE,FIBER,LC/LC,5M,LO MMODE,AQUA50/125	\$ 39.99
3357872	F3F004-10M	CABLE,FIBER,LC/LC,10M,LO MULTIMODE,AQUA,50/125,OM4	\$ 54.99
3098302	F3F005-01M	CABLE,FIBER,MINI-LC/LC,1M,LO MULTIMODE,AQUA,10GB,50/125 (LSZH)	\$ 29.99
3098306	F3F005-10M	CABLE,FIBER,MINI-LC/LC,10M,LO MULTIMODE,AQUA,10GB,50/125 (LSZH)	\$ 43.99
246895	F3G006-01	VGA MONI Y CBL-1FT LEGS;HDD15M2XHDD15F	\$ 37.99
2667976	F3H1911-10	CUSTOM 9 CONDUCTOR CABLE	\$ 29.99
229384	F3H981-10	DISPLAY CABLE / HD-15 (M) / HD-15 (F)	\$ 14.99
936803	F3H981-15	DISPLAY EXTENDER / HD-15 (M) / HD-15 (F)	\$ 17.99
3920581	F3H982-03-TAA	MONITOR REPLACEMENT CABLE - VGA - MALE - VGA - MALE - 3 FEET	\$ 19.99
246625	F3H982-06	PRO SERIES HIGH INTEGRITY VGA MONITOR CB	\$ 11.99
4661095	F3H982-06-TAA	CABLE,VGA,COAX/SH,HDD15M/M,6 ,VGA/SVGA	\$ 22.99
246627	F3H982-10	HIGH INTEGRITY VGA/SVGA MONITOR CBL 10FT	\$ 16.99
4661097	F3H982-15-TAA	CABLE,VGA,COAX/SH,HDD15M/M,15 ,VGA/SVG	\$ 49.99
1058508	F3H982-25	DISPLAY CABLE - 15 PIN HD D-SUB (HD-15) - MALE - 15 PIN HD D-SUB (HD-15) - MALE	\$ 22.99
3700983	F3H982B100-P	CBLVGA COAX/PLNM/SH HDD15M/M100VGA/SVGA	\$ 239.99
3700979	F3H982B25-P	CBLVGA COAX/PLNM/SH HDD15M/M 25VGA/SVGA	\$ 79.99
3700982	F3H982B75-P	CBLVGA COAX/PLNM/SH HDD15M/M 75VGA/SVGA	\$ 199.99
4760073	F3H982BT1.8M	CABLE,VGA,SH,COAX,HDD15M/M,1.8M,VGA/SVGA	\$ 11.99
1207271	F3K101-06-E	NETWORK CABLE - BNC (M) - BNC (M) - 6 FT - COAXIAL - (RG-58) - BLACK	\$ 5.99
2981224	F3K101-10-E	THIN ETHERNET 500HM CABLE BNC-M/BNC-M10	\$ 19.99
2705350	F3N401QT06ICAP	IEEE 1394 CABLE S400ICE 4PIN/6PIN28AWG	\$ 39.99
2705349	F3N401TT06-MOD	IEEE 1394 CABLE S400ICE 4PIN/6PIN28AWG	\$ 39.99
2705347	F3N401V06-ICE	IEEE 1394 CABLE - 4 PIN FIREWIRE - MALE - 6 PIN FIREWIRE - MALE - 6 FEET - QUAD	\$ 39.99
937223	F3N402-14-ICE	BELKIN IEEE 1394 CABLE - IEEE 1394 CABLE - 4 PIN FIREWIRE (M) - 4 PIN FIREWIRE (\$ 17.99
4139507	F3N416BT06	CABLE,FRWR,9PINBL/4PIN,6,800/400	\$ 29.99

4139508	F3N417BT06	CABLE,FRWR,9PINBL/6PIN,6,800/400	\$ 29.99
4139509	F3N418BT06	CABLE,FRWR,9PINBETA/9PINBETA,6,800/800	\$ 34.99
4661101	F3S006-50-P	CABLE,VGA,PLENUM,HDDB15M/M,50 ,CRIMP	\$ 269.99
993489	F3U130-16	USB ACTIVE EXTENSION CABLE - SUSTAINS SIGNAL FOR UP TO AN ADDITIONAL 16 FT.	\$ 44.99
3790049	F3U131-10	USB 2.0 TYPE A/A (MALE/MALE)	\$ 8.99
248706	F3U133-06INCH	USB CABLE / 4 PIN USB TYPE A (M) / 4 PIN USB TYPE B (M) / 6 IN (USB / HI-SPEED U	\$ 5.99
2668037	F3U133-10-CDW	USB CABLE - 4 PIN MINI-USB TYPE A - MALE - 4 PIN MINI-USB TYPE B - MALE - 10 FEE	\$ 11.99
242186	F3U133B06	BELKIN PRO SERIES - USB CABLE - 4 PIN USB TYPE A (M) - 4 PIN USB TYPE B (M) - 6	\$ 6.99
1047240	F3U133B10	BELKIN-USB CABLE-4 PIN USB TYPE A (M)-4 PIN USB TYPE B (M)-10 FT	\$ 8.99
3552885	F3U133B16	CABLE,USB,DSTP,USBA/USBB,16,DEVICE	\$ 10.99
3230481	F3U133TT06-MOD	CABLE,USB,DSTP,USBA/USBB,6,DEVICE	\$ 4.35
1044612	F3U134B03	BELKIN COMPONENTS - BELKIN PRO SERIES - USB EXTENDER - 4 PIN USB TYPE A (M) - 4	\$ 4.99
1033402	F3U134B06	BELKIN - USB EXTENDER - 4 PIN USB TYPE A(FEMALE) - 4 PIN USB TYPE A(MALE) - 6 F	\$ 6.99
3418902	F3U134B10	CABLE,USB,DSTP,USBAM/USBAF,10,EXTENSION	\$ 9.99
2394626	F3U134B16	USB EXTENDER - 4 PIN USB TYPE A - FEMALE - 4 PIN USB TYPE A - MALE - 16 FEET - S	\$ 9.99
4661093	F3U138-06-TAA	CABLE,TAA USB,DSTP,USBA/USBMINI5PB,6 ,D	\$ 17.99
3365476	F3U138B06	CABLE,USB,DSTP,USBA/USBMINI5PB,6,DVC,PWR/DATA,PRO	\$ 6.99
4661098	F3U138X06	CABLE,USB,DSTP,USBA/USBMINI5PB,6 ,DVC,P	\$ 6.99
3369379	F3U151B03	CABLE,USB,USBA/USBMICROB,3,BLK	\$ 7.99
3734404	F3U151B06	CABLE,USB,USBA/USBMICROB,6	\$ 10.99
4760074	F3U153BT1.8M	CABLE,USB,DSTP,USBAM/USBAF,1.8M,EXTENSION	\$ 9.99
4760075	F3U153BT3M	CABLE,USB,DSTP,USBAM/USBAF,3M,EXTENSION	
4660721	F3U154-06-SN	CABLE,USB,DSTP,USBA/USBB,6 ,DEVICE	\$ 24.99
4660722	F3U154-10-SN	CABLE,USB,DSTP,USBA/USBB,10 ,DEVICE	\$ 29.99
4660723	F3U154-16GLD-SN	CABLE,USB,DSTP,USBA/USBB,16 ,DEVICE,GOL	\$ 19.99
4760076	F3U154BT0.9M	CABLE,USB,DSTP,USBA/USBB,.9M,DEVICE	\$ 14.99
4771597	F3U154BT1.8M	CABLE,USB,DSTP,USBA/USBB,1.8M,DEVICE	
4747701	F3U154BT3M	CABLE,USB,DSTP,USBA/USBB,3M,DEVICE	\$ 14.99
4760077	F3U154BT4.8M	CABLE,USB,DSTP,USBA/USBB,4.8M,DEVICE	\$ 19.99
4760078	F3U155BT1.8M	CABLE,USB,USBA/USBMINI5PB,1.8M,POWER/DATA,PRO	\$ 9.99
2700820	F3U159B06	BELKIN SUPERSPEED USB 3.0 CABLE - USB CABLE - 6 FT	\$ 10.99
2700821	F3U159B10	BELKIN SUPERSPEED USB 3.0 A TO B10IN	\$ 13.99
4418977	F3U160-16	USB 5-N-1 CABLE KIT W/ADAPTERS, 16	\$ 14.99
4648420	F3U166B03	CABLE,USB3.0,USBA/USBMICROB,3 ,PRO	\$ 16.99
4067612	F3U166B06	CABLE,USB3.0,USBA/USBMICROB,6,PRO	\$ 19.99
5068941	F3U166BT03-BLK	MICRO-B TO USB 3.0 CABLE	\$ 19.99
950779	F3U200-08INCH	JOYSTICK ADAPTER - DB-15 - FEMALE - 4 PIN USB TYPE A - MALE - 8 IN	\$ 7.99
1954536	F3X1980-4.5-BLK	IPHONE/IPOD RETRACTABLE 3.5MM CBL 4.5FT	\$ 24.99
2031276	F3X1982-10	DISPLAY / AUDIO CABLE - 15 PIN HD D-SUB (HD-15); 3.5MM STEREO - MALE - 15 PIN HD	\$ 20.99
2913003	F3X1982-50	VGA/UXGA MNTR CBL W/AUDIO HD15M/M;3.5MM AUDIO; 50	\$ 67.99
2193695	F3X1984-01M	INTERNAL SAS CABLE; SASX4 SFF-8484/SATA 4X1; 1M	\$ 134.99
1058014	F4A603	NULL MODEM ADAPTER -DB-25 (F) - DB-25 (F)	\$ 9.99
936315	F4C170	NETWORK ADAPTER - DB-9 (F) - RJ-45 (F)	\$ 5.99
936317	F4C390	SERIAL ADAPTER - RJ-45 (F) - DB-25 (M)	\$ 5.99
242315	F4D146	19INC WALL SWING;RACK;24INCH/18INC D;BLK	\$ 299.99
241409	F4D147	SWING-AWAY - RACK (WALL MOUNT) - BLACK	\$ 349.99
241411	F4D148	19IN WALLMOUNT SWINGAWAY RACK 48X18	\$ 324.99
242281	F4D320	CABLE MANAGEMENT PANEL 19 IN BLACK	\$ 13.99
942729	F4D323	CABLE MANAGEMENT PANEL - BLACK	\$ 12.99
1043793	F4D485	BELKIN COMPONENTS - BELKIN END CAP-CABLE RACEWAY END CAP - IVORY	\$ 12.99
1836690	F4E456-1-WHT	1 PORT FACEPLATE WHITE / SINGLE GANG	\$ 9.99
1836691	F4E456-2-WHT	2 PORT FACEPLATE WHITE / SINGLE GANG	\$ 9.99
1836693	F4E456-4-WHT	4 PORT FACEPLATE WHITE / SINGLE GANG	\$ 9.99
220868	F4E485	BELKIN UNLOADED KEYSTONE SURFACE MOUNTED BOX UNLOADED KEYSTONE SURFACE MOUNTED B	\$ 2.99
219017	F4P338-24-AB5	BELKIN - PATCH PANEL - BLACK - 24 PORTS	\$ 49.99
240077	F4P338-24AB5-AN	24-PORTS CAT5E ANGLED PATCH PANEL BLACK	\$ 49.99
222254	F4P338-48-AB5	BELKIN - PATCH PANEL - BLACK - 48 PORTS - EIA/TIA-568 CATEGORY 5E	\$ 89.99
242756	F4P338-96-AB5	FLAT PATCH PANEL;110;96 PORT;568A/568B	\$ 299.99
4661071	F4P506-16	ST/ST FIBER PATCH PANEL 1U;16 PORT	\$ 49.99
1982876	F4P507-16	SC/SC FIBER PATCH PANEL 1U;16 PORT	\$ 49.99
2011447	F4P509-16	BELKIN LC/LC 16 PORT FIBER PATCH PANEL	\$ 59.99
4250930	F4P600-24	24-PORT CAT6A PATCH PANEL SHIELDED;RACKMOUNT;LOADED	\$ 149.99
1059835	F4P638-24-AB5	BELKIN - PATCH PANEL - BLACK - 24 PORTS	\$ 69.99
1087634	F4P638-48-AB5	BELKIN PATCH PANEL - PATCH PANEL - BLACK - 48 PORTS	\$ 149.99
4660729	F4U019VBLK	USB 2.0 4PORT TRAVEL HUB NPS BLACK	\$ 19.99
4124269	F4U020TT	USB 2.0 4-PORT HUB	\$ 24.99
4141141	F4U021BT	USB 2.0 4-PORT TRAVEL HUB	\$ 24.99
4104093	F4U022TT	USB 2.0 7-PORT HUB	\$ 29.99
4141144	F4U042BT	4-PORT TRAVEL USB 2.0 HUB, ULTRA-SLIM SERIES	\$ 19.99
4092802	F4U085TT	THUNDERBOLT 2 EXPRESS DOCK HD, W/1M CAB	\$ 299.99
4660978	F5C047	6 OUTLT;312JLS;3 CORD LIFETIME	\$ 7.99

3362766	F5C048-2	6 OUTLT;200JLS;2CORD, LIFETIME, 2-PACK	\$ 9.99
955778	F5C400-140W	AC/DC POWER INVERTER FOR NOTEBOOKS, TV, AND CELLULAR PHONES	\$ 49.99
2092934	F5D4071	POWERLINE TURBO ADAPTER	\$ 119.99
2392478	F5D4073	POWERLINE TURBO ADAPTER NEW ENCLOSURE	
4129549	F5L034	LAPTOP CLEANING KIT	\$ 9.99
4169826	F5L055BTBLK	AIR PROTECT ALWAYS-ON SLEEVE 14 FOR CHROMEBOOKS AND LAPTOPS	\$ 29.99
3532221	F5L149TTBLK	ULTIMATE KEYBOARD CASE FOR IPAD (4TH & 3RD GEN) AND IPAD 2 - SHIPS MID- APRIL	\$ 99.99
4660762	F5L153TTC03	KEYBOARD CASE,BLACK,IPADM,PURPLE	\$ 79.99
4758874	F5L155TTWHT	KEYBOARD W/CASE,IPAD5G,WHITE	\$ 99.99
4149449	F5L171TTBLK	QODE ULTIMATE PRO KEYBOARD CASE FOR IPAD AIR	\$ 149.99
4134160	F5L176TTBLK	KEYBOARD W/CASE,IPADX,BLK	\$ 149.99
5010592	F5L904TTBLK	Ultimate Lite Keyboard for 9.7-inch iPad	\$ 99.99
3180156	F5M010QBLK	WIRED MOUSE, ERGNMIC, USB PLUG/PLAY, BROWN BOX	\$ 9.99
158288	F5U002	BELKIN USB TO PARALLEL CONVERTER 6	\$ 49.95
1198351	F5U098V	BELKIN ULTRA ATA/133 PCI CARD 133 MBPS	\$ 49.99
1987723	F5U239	EXPRESS SATA II CARD 2-EXTERNAL	\$ 89.99
3638387	F5U404PBLK	USB 2.0 4PORT MOBILE HUB-BLACK	\$ 17.99
1099352	F5U409V1	SERIAL ADAPTER - 9 PIN D-SUB (DB-9) - 4 PIN USB TYPE A	\$ 39.99
2275206	F5U506	USB 2.0 AND FIREWIRE EXPRESSCARD	\$ 99.99
1145270	F5X008-CIT	XM BUNA HOLSTER CASE CITRON	\$ 34.99
1145272	F5X008-PNK	XM BUNA HOLSTER CASE PINK	\$ 34.99
1145275	F5X010-CIT	FOLIO CASE FOR XM HELIX AND XM INNO	\$ 39.99
1145277	F5X010-PNK	XM BUNA FOLIO CASE PINK	\$ 39.99
1145276	F5X010-PQX	XM BUNA FOLIO CASE PEAT/EQUINOX	\$ 39.99
1145278	F5X011-CIT	XM S&G HOLSTER CASE CITRON	\$ 34.99
1145281	F5X012-PNK	SPORTS ARMBAND FOR XM NEXUS PINK	\$ 34.99
1145282	F5X013-CIT	XM S&G FOLIO CASE CITRON	\$ 39.99
1145284	F5X013-PNK	XM S&G FOLIO CASE PINK	\$ 39.99
1145283	F5X013-PQX	XM S&G FOLIO CASE PEAT/EQUINOX	\$ 39.99
1145285	F5X014	XM ROADYXT ZIPPERED CASE	\$ 24.99
4660725	F5Z0292TT	ADAPTER,USB,6 ,2-IN-1 CABLE KIT	\$ 14.99
3148199	F5Z0360	IPAD BUNDLE	\$ 119.99
2767264	F7C009Q	TIMER,CONSERVE SOCKET	\$ 9.99
2767265	F7C01008Q	SURGE,PRT,80T,1800J	\$ 39.99
3214693	F7C016Q	SWITCH;CONSERVE EASY OFF SOCKET;10T	\$ 6.99
2686303	F7D2301	WIRELESS ROUTER - ETHERNET;FAST ETHERNET;IEEE 802.11B;IEEE 802.11G;IEEE 802.11N	
4660766	F7N004TTC03	COVER/STAND,CHMBRY,IPADM,W/TAB,PNK	
3673220	F7N007TTC00	COVER/STAND,PU/TPU,IPADM,QUILTED,TAB,BLK	\$ 39.99
3702066	F7N023BTC02	APEX360 ADVANCED PROTECTION CASE FOR IPAD MINI AND IPAD MINI WITH RETINA DISPLAY	\$ 49.99
4500066	F7N078TT2	SCRNOVRLY,PET,IPADX,TRANSPARENT,2PK	\$ 24.99
4357396	F7N101B1C00	COVER/STAND,PU/PC,IPAD5G,F-FR,CINEMA STRIPE,BLKTTP	\$ 39.99
4149438	F7N248B1C00	STRIPE COVER FOR IPAD MINI 3, IPAD MINI 2 AND IPAD MINI	\$ 34.99
4149310	F7N248B1C01	STRIPE COVER FOR IPAD MINI 3, IPAD MINI 2 AND IPAD MINI	
4149311	F7N249B1C00	SLIM STYLE COVER FOR IPAD MINI 3, IPAD MINI 2, IPAD MINI	
4149440	F7N252B1C01	STRIPE COVER FOR IPAD AIR 2 AND IPAD AIR	
4149441	F7N253B1C00	COVER/STAND,PU/SI,IPADX,FLX-FR,SLIMSTYLE	\$ 49.99
4149442	F7N253B1C01	SLIM STYLE COVER FOR IPAD AIR 2 AND IPAD AIR	\$ 49.99
4149443	F7N253B1C02	SLIM STYLE COVER FOR IPAD AIR 2 AND IPAD AIR	\$ 49.99
4149452	F7N263B1C01	CHAMBRAY COVER FOR IPAD AIR 2 AND IPAD AIR	
4711145	F7N287BT	SCREENFORCE TRANSPARENT SCREEN PROTECTOR FOR IPAD PRO	\$ 29.99
4811318	F7N320BTC00	TWIN STRIPE FOLIO,PC/SI,IPAD5/6,CAMFLAP,BLKTTP/GRVL	\$ 39.99
4660768	F7N350BTC00-TL	BELKIN TRI-FOLD COVER FOR 9.7-INCH IPAD	\$ 39.99
4660767	F7N350BTC01-TL	BELKIN TRI-FOLD COVER FOR 9.7-INCH IPAD	\$ 39.99
4655634	F7P224B1C00	UNIVERSAL PROTECTION FOR 7-INCH & 8-INCH TABLETS	\$ 39.99
3967627	F7P224B1C01	COVER/STAND,PU/TPU,UNV-46,UNIVERSAL,CHRCL	\$ 39.99
4149453	F7P224B1C02	COVER/STAND,PU/TPU,UNV-46UNIVERSAL INK	\$ 39.99
4149444	F7P225B1C00	COVER/STAND,PU/TPU,UNV-11UNIVERSAL,BLKTTP	\$ 49.99
4150962	F7P278B1C00	SHIELD FIT WITH STAND FOR SAMSUNG GALAXY TAB 4 8.0	\$ 39.99
4878833	F7P321B1C00	TRI-FOLD COVER & STAND FOR SAMSUNG GXY	
4878835	F7P321B1C01	TRI-FOLD COVER & STAND FOR SAMSUNG GALAXY TAB 4 7.0	\$ 39.99
4878837	F7P352BTC01	POCKET SLEEVE FOR MICROSOFT SURFACE PRO 12IN	\$ 34.99
4732215	F7P358BTC00	SAMSUNG TRIFOLD 10 FOR GALAXY TAB S2 & GALAXY TAB A	
4878836	F7P371BTC00	POCKET SLEEVE FOR MICROSOFT SURFACE 10 INCH	
4994626	F7U002BT06-BLK	USB-C TO USB-A CABLE WITH UNIVERSAL CAR CHARGER, 6 FEET.	\$ 29.99
4994627	F7U008DQ05-WHT	USB-C WALL CHARGER WITH A USB C TO USB C CABLE WHITE	\$ 39.99
5093964	F7U011DQSLV	USB-C + USB-A HOME CHARGER	\$ 39.99
5154854	F7U014DQSLV	QI FAST WIRELESS CHARGING PAD,15W,SLV	\$ 59.99
4750555	F7U016DQ05-BLK	WALL/CAR CHR G KIT,USB-C,15W,W/5 INCH, BLK	\$ 49.99
4976804	F7U019BTBLK	POCKET POWER, 5K, W/MICROUSB/USB CBL, BLK	\$ 29.99
4976812	F7U019BTC00	POCKET POWER, 5K, W/MICROUSB/USB CBL, RS G	\$ 29.99
4976794	F7U020BTBLK	POCKET POWER, 10K, W/MICROUSB CBL,BLK	\$ 39.99

4976815	F7U020BTC00	POCKET POWER, 10K, W/MICROUSB CBL,RS GLD	\$ 39.99
5093963	F7U022DQ06-SLV	USB-C + USB-A HOME CHARGER + CABLE	\$ 49.99
5068945	F7U026BT04-BLK	USB-C CAR CHARGER + CABLE	\$ 39.99
242530	F8B023	CABLE CONCEALER - GRAY	\$ 14.99
141735	F8B024	CABLE TIE - GRAY, BLACK, BLUE, YELLOW, RED, GREEN	\$ 3.99
141692	F8E062	BELKIN COMPONENTS - TOOL KIT - 55 PIECE	\$ 73.99
141693	F8E066	BELKIN PROFESSIONAL COMPUTER TOOL KIT - 36 PIECE	\$ 62.99
141639	F8E080-BLU	BELKIN PREMIUM MOUSE PAD MOUSE PAD - BLUE	\$ 2.99
141641	F8E081-BLU	BELKIN BLUE STANDARD MOUSE PAD	\$ 1.99
223677	F8E081-GRY	MSE PD;NEOPRENE/FABRIC 7.875WX9.675HX	\$ 3.99
246415	F8E089-BLK	STANDARD MOUSE PAD BLACK RUBBER/FABRIC	\$ 7.99
1044678	F8E244-BLK	BELKIN WAVEREST GEL WRIST PAD - BLACK	\$ 7.99
241153	F8E262-BLK	MOUSE PAD WITH WRIST PILLOW/BLACK	\$ 16.99
997787	F8E262-BLU	BELKIN COMPONENTS - BELKIN WAVEREST GEL MOUSE PAD - MOUSE PAD WITH WRIST PILLOW	\$ 14.99
1013532	F8E262-SLV	BELKIN WAVEREST GEL MOUSE PAD - SILVER	\$ 16.99
241286	F8E263-BLK	WAVEREST KEYBOARD WRIST SUPPORT BLACK	\$ 16.99
1115884	F8E263-SLV	WAVEREST GEL WRIST REST RUBBER BACKING/FABRIC TOP	\$ 16.99
1019371	F8E462	VOICE RECORDER FOR IPOD WITH DOCK CONNECTOR	\$ 49.99
1022218	F8E485	TUNEDOK FOR IPOD MINI - GRAY	\$ 29.99
1044728	F8E490	DIGITAL AV PLAYER / RECORDER BATTERY - LITHIUM ION	\$ 99.99
969489	F8E624-C	MULTICOLORED NYLON CABLE TIES;4IN;52 PCS	\$ 5.99
4063095	F8J001TT	SINGLE USB WALL CHRGR 10W 5V; 2.1A	\$ 19.99
3458741	F8J005TT04	MICRO-B/30-PIN ADAPTER,MICRO B SYN/CHRG CBL 4	\$ 24.99
4937826	F8J014BTBLK	SINGLE MICRO CAR CHARGER,UNI, 5V,1A,BLACK	\$ 14.99
3394596	F8J017TTBLK	SINGLE MICRO AC CHARGER,5V,1A,BLACK	\$ 19.99
4660754	F8J017TTGRN	SINGLE MICRO AC CHARGER,5V,1A,GREEN	\$ 19.99
4660755	F8J017TTPNK	SINGLE MICRO AC CHARGER,5V,1A,PINK	\$ 19.99
3634694	F8J023BT04-WHT	SYNC/CHARGE CABLE, 1.2M, 4FT	\$ 19.99
3634697	F8J023BT06INBLK	SYNC/CHARGE CABLE,2.1A,LTG,6,BLACK	\$ 17.99
3957291	F8J023BT06INWHT	SYNC/CHARGE CABLE,2.4A,LTG,6 IN WHITE	\$ 17.99
4632018	F8J023BT2M-WHT	MIXIT UP LTG TO USB CHARGESYNC CBL,2.4A,2M,WHT	\$ 29.99
4139512	F8J023BT3M-BLK	SYNC/CHARGE CABLE,2.4A,LTG,3M,BLACK	\$ 34.99
4139513	F8J023BT3M-WHT	SYNC/CHARGE CABLE,2.4A,LTG,3M,WHITE	\$ 34.99
4660760	F8J025TT04-WHT	MICRO AC CHARGER,5V,1A,W/4 LTG CABLE,WHITE	\$ 29.99
3874404	F8J031TT04-BLK	CHARGER KIT WITH LIGHTNING TO USB CABLE (10 WATT/2.1 AMP EACH)	\$ 49.99
3454432	F8J032TT04-WHT	AC CHRGR W/SWVL,2.1A 10W;W/4 LTG CBL,WHT	\$ 39.99
4660734	F8J034TT	TUNEBASE FM W/ HANDSFREE,IPHNS,LTG	\$ 79.99
3418904	F8J041TT04-BLK	CABLE,2.1A,30-PIN,CHARGE/SYNC,4,BLACK	\$ 19.99
3633895	F8J045BT	DESKTOP CHARGE/SYNC DOCK; IPHONE 5	\$ 34.99
4081350	F8J045BTBLU	MIXIT CHARGESYNC DOCK FOR IPHONE 5	\$ 39.99
4660735	F8J045BTGRN	DESKTOP CHARGE/SYNC DOCK; IPHONE 5, GRE	\$ 39.99
4660736	F8J045BTPNK	DESKTOP CHARGE/SYNC DOCK; IPHONE 5, PIN	\$ 39.99
4490659	F8J045BTRED	LIGHTNING CHARGESYNC DOCK, RED	\$ 39.99
4660730	F8J051BTBLK	SINGLE MICRO CAR CHARGER,IPHNX,5V,2.1A,	\$ 24.99
4881414	F8J051BTWHT	SINGLE MICRO CAR CHARGER,IPHNX,5V,2.1A,WHITE	\$ 24.99
3957292	F8J052TT04-BLK	HOME CHARGER WITH LIGHTNING CABLE FOR IPAD (10 WATT/2.1 AMP)	\$ 34.99
3763497	F8J052TT04-WHT	S MICRO AC CHARGER,5V,2.1AW/4 LTG CBL,W	\$ 34.99
3752971	F8J052TTBLK	SINGLE MICRO AC CHARGER,IPHNX,5V2.1BLACK	\$ 24.99
3770989	F8J052TTWHT	SINGLE MICRO AC CHARGER,IPHNX,5V,2.1A,WHITE	\$ 24.99
3454433	F8J071BT04-BLK	DUAL USB CAR CHARGER,2X2.1A,W/4 LTG CABLE,BLK	\$ 44.99
4660757	F8J077TT04-WHT	DUAL USB AC CHARGER,5V,2.1A,W/ 4 LTG C	\$ 49.99
3570801	F8J078BT04-BLK	SINGLE MICRO CAR CHARGER,5V,2.1A,W/4 LTG	\$ 34.99
4525333	F8J080BT03-BLK	MICRO-USB CBL WITH LTG CONNECTOR ADAPTER,3FEET,BLK	\$ 24.99
3684303	F8J088BT	FLAGSHIP DESKTOP CHARGE/SYNC DOCK; IPHONE 5	\$ 59.99
3930914	F8J107TTWHT	DUAL USB WALL CHRGR,2X2.1A,WHITE	\$ 39.99
4660731	F8J109BTBLK	IPAD DUAL USB CAR CHRGR,2X2.1A,BLACK	\$ 39.99
4176477	F8J114BT04-BLK	COIL MINI CAR CHRGR5V2.4AX12W W/4WRD BLK	\$ 29.99
4176478	F8J121BT04-BLK	BOOSTUP CAR CHARGER WITH CHARGESYNC CABLE(12 WATT/2.4 AMP)	\$ 34.99
4176479	F8J125TT04-WHT	BOOSTUP IPAD AND IPHONE 5 CHARGER WITH CHARGESYNC CABLE (12 WATT/2.4 AMP)	\$ 39.99
4249424	F8J148BT04-GRN	MIXITFLAT LIGHTNING TO USB CABLE, GREEN	\$ 19.99
4249427	F8J148BT04-RED	MIXITFLAT LIGHTNING TO USB CABLE, RED	\$ 19.99
4660738	F8J168BT	UNIVERSAL CUP MOUNT	\$ 39.99
5157244	F8J181DS04-BLK	HARDWIRED CAR CHGR,5V,2.4A,W/	
5093959	F8J183TTC00-APL	VALET CHARGE DOCK FOR APPLE WATCH + IPHO	\$ 129.99
5093960	F8J183TTSVL-APL	VALET CHARGE DOCK FOR APPLE WATCH + IPHO	\$ 129.99
4660764	F8J197BTSVL	APPLE PENCIL STAND	\$ 29.99
5062966	F8J218BT	TRAVEL STAND FOR APPLE WATCH	\$ 29.99
1643436	F8M028	CASE FOR DIGITAL PLAYER ACRYLIC ACRYLIC	\$ 39.99
4490660	F8M102TT	USB CHARGER, 10T, WM, ROT USB, 2.4A	\$ 29.99
4660758	F8M112TT04	GALAXY TAB AC CHRGR; 5V; 2.1A; CHARGE/SYNC CBL 4	\$ 29.99
3578055	F8M551BTC00	SAMSUNG GALAXY S4 GRIP SHEER MATTE CASE	\$ 24.99

3578052	F8M551BTC01	SAMSUNG GALAXY S4 GRIP SHEER MATTE CASE	\$ 24.99
3578002	F8M551BTC02	SAMSUNG GALAXY S4 GRIP SHEER MATTE CASE	\$ 24.99
3578016	F8M556BTC00	SAMSUNG GALAXY S4 GRIP CANDY CASE	\$ 29.99
3578005	F8M557BTC00	SAMSUNG GALAXY S4 SURROUND CASE	\$ 29.99
3578008	F8M558BTC00	SLIM-FIT ARMBAND FOR GALAXY S4 COVER/ARM,NPRN,SG-51,SLIMFIT,BLK	\$ 29.99
3578009	F8M558BTC01	SLIM-FIT ARMBAND FOR GALAXY S4 COVER/ARM,NPRN,SG-51,SLIMFIT.FCHSA	\$ 29.99
3578056	F8M564BTC00	SAMSUNG GALAXY S4 MICRA FOLIO CASE	\$ 34.99
3578021	F8M565BTC01	SAMSUNG GALAXY S4 VIEW CASE COVER/SHIELD,TPU/PC,SG-51,VIEW,CLR/MDNT BLU	\$ 24.99
3578022	F8M565BTC02	SAMSUNG GALAXY S4 VIEW CASE COVER/SHIELD,TPU/PC,SG-51,VIEW,CLR/SRBT	\$ 24.99
3578003	F8M592BT	COVER/GRIP,TPU,SG-51,SFT/TRNS,BLKTP/CLR,2PK	\$ 34.99
3781859	F8M667TT04-BLK	BELKIN UNIVERSAL HOME CHARGER WITH MICRO USB CHARGESYNC CABLE (10 WATT / 2.1 AMP	\$ 24.99
3957299	F8M667TT04-BLU	MICAC CHGR2.1AUVSW4 MICROUSB CBLBLU	\$ 24.99
3957298	F8M667TT04-GRN	MICRO AC CHGR,2.1A,UNIV,W/4 MICROUSB GRN	\$ 24.99
3957300	F8M667TT04-PNK	MICRO AC CHGR,2.1A,UNIV,W/4 MICROUSB PNK	\$ 24.99
3957301	F8M667TT04-PUR	MICRO AC CHGR,2.1A,UNIV,W/4 MICROUSB PUR	\$ 24.99
3957303	F8M667TT04-WHT	MICRO AC CHGR,2.1A,UNIV,W/4 MICROUSB WHT	\$ 29.99
3867123	F8M668BT04-BLK	MICRO CAR CHGR 2.1A,UNIVERSAL,W/4,BLK	\$ 24.99
4660732	F8M730BTBLK	SINGLE MICRO CAR CHARGER,UNIVERSAL,5V,2	\$ 29.99
4490661	F8M730BTC00	METALLIC CAR CHARGER, ROSE GOLD	\$ 29.99
4490662	F8M730BTGLD	METALLIC CAR CHARGER, GOLD	\$ 29.99
4490663	F8M730BTSLV	METALLIC CAR CHARGER, SILVER	\$ 29.99
4602787	F8M775TT04-WHT	DUAL USB AC CHARGER,5V,2.1A,W/4 FEET MICROSUB CBL,WHT	\$ 29.99
4660759	F8M866TT03-BLK	MICRO WALL/CAR CHGR KIT,2.1A 10W;W/3 U	\$ 39.99
4660787	F8M869BT2	SCRNOVRLY,PET,SG-96,TRANSPARENT,2PK	\$ 19.99
5154879	F8M887BT04-BLK	Universal Car Charger with Micro USB	\$ 19.99
5139375	F8M890BT04-BLK	CAR CHARGER FOR ANDROID PHONE/TABLET	
5044042	F8M930BTBLK	BOOST UP 2-Port Car Charger	\$ 29.99
4490664	F8M935BT06-BLK	ROAD ROCKSTAR: 4-PORT PASSENGER CAR CHARGER	\$ 39.99
4660769	F8M938BTC00	COVER/GRIP,TPU,SG-103,CANDY,1.5,CLR/BLK	\$ 29.99
4660770	F8M942-C00	COVER/ARM,NPRN,SG-103,SPORTFIT+,BLKTP	\$ 29.99
4660771	F8M968-C01	COVER/ARM,NPRN,SG-103,SPORTFIT,BLPRNT/MRN	\$ 24.99
4660739	F8M978BT	DROP SHIP ANY VALUE, FREE GROUND FREIGHT ON ORDERS \$500 AND ABOVE. FOR INQUIRIES	\$ 24.99
4660746	F8M980BTBLK	MIXIT POWER PACK 2000, ONE USB PORT	\$ 19.99
4490665	F8M986TT	TRUECLEAR INVISIGLASS GALAXY S6	\$ 29.99
4660743	F8M992BTGLD	POWER PACK 6000,W/MICROUSB AND LIGHTNING CABLE, GOLD	\$ 79.99
2702506	F8N275TT129	BLEKIN VUE IPAD SLEEVE-GRAY SEA FOAM	\$ 39.99
2702507	F8N275TT130	VUE SLEEVE FOR IPAD, INDIGO BLUE/FLINT	\$ 39.99
2702509	F8N276TT	KNIT SLEEVE FOR IPAD, BLACK	\$ 24.99
2702510	F8N276TT091	KNIT SLEEVE FOR IPAD, PERFECT PLUM	\$ 39.99
3127968	F8N344-034-W	CASE, MESSENGER, BKPK, LPTP, STRIDE 360, 16, GRY/BLK	\$ 89.99
3127969	F8N344-W	CASE, MESSENGER, BKPK, LPTP, STRIDE 360, 16, BLK	\$ 89.99
2702520	F8N375TTWHT	LEATHER SLEEVE FOR IPAD, WHITE	\$ 69.99
2702527	F8N378TTCLR	CASE, IPAD, GRIP, VUE, CLEAR	\$ 49.99
2702535	F8N382TT143	CASE, SLEEVE, IPAD, LASER, SILICONPURPLE	\$ 49.99
2702529	F8N383TT142	CASE, SLEEVE, IPAD, TXTRD, SILICON, BLUE	\$ 39.99
2702530	F8N383TT143	CASE, SLEEVE, IPAD, TXTRD, SILICONPURPLE	\$ 39.99
2702531	F8N384TT	CASE, IPAD, ERGO, TPU, BLACK	\$ 49.99
2702532	F8N384TT142	CASE, IPAD, ERGO, TPU, VIVID BLUE	\$ 49.99
2702533	F8N384TT143	CASE, IPAD, ERGO, TPU, ROYAL PURPLE	\$ 49.99
3109682	F8N519-BKW	CASE, SLV, NPRN/LYCR, KINDLE3.0, VUE, BLK/WHT	\$ 29.99
3424163	F8N808TT	IPAD 3/4, SCREEN PROTECTOR,	\$ 34.99
3409903	F8N885TTC01	COVER/STAND, PU-SUEDE, KD-05, BLKTOP/BLU	\$ 29.99
3409900	F8N886TTC02	COVER/BOOK, PU, KD-05, VERVE, PNK	\$ 29.99
3409920	F8N889TTC02	COVER/STAND, PU/PC, KD-05, GEOMETRIC, OVRCS	\$ 39.99
5121420	F8N900BTBLK	CLASSIC PRO BACKPACK - NOTEBOOK CARRYING	\$ 39.99
5121421	F8N901BTBLK	CLASSIC PRO MESSENGER BAG - NOTEBOOK CAR	\$ 39.99
5121422	F8N902BTBLK	ACTIVE PRO BACKPACK - NOTEBOOK CARRYING	\$ 49.99
5121423	F8N903BTBLK	ACTIVE PRO MESSENGER BAG - NOTEBOOK CARR	
1051937	F8Q0407	BELKIN FOR HP SERIES IPAQ R21700 SERIES LEATHER POUCH CASE	\$ 24.99
2878363	F8V101-12-BK	COILED TELEPHONE HANDSET CORD - RJ-11 (M) - RJ-11 (M) - 12 FT - BLACK	\$ 4.49
980357	F8V101-12-IV	PHONE CABLE - RJ-11 (M) - RJ-11 (M) - 12 FT - IVORY	\$ 4.99
980360	F8V101-25-BK	PHONE CABLE - RJ-11 (M) - RJ-11 (M) - 25 FT - BLACK	\$ 5.49
4660708	F8V203TT03-E3-P	BELKIN 3.5MM M/M AUDIO CABLE 3 FT	\$ 7.99
2967070	F8V203TT06-E3-P	CABLE, A/V, 3.5MMSTM/3.5MMSTM, 6, MINI STEREO DUBBING	\$ 9.99
2904614	F8V204TT06-E3-P	CABLE, A/V, 3.5MMSTM/3.5MMSTM, 6, MINI STEREO EXTNSN	\$ 3.99
140950	F8V234	AUDIO ADAPTER - MINI-PHONE STEREO 3.5 MM (M) - MINI-PHONE STEREO 3.5 MM (F) - BL	\$ 4.99
1064689	F8V234-WHT	BELKIN PRO SERIES - AUDIO ADAPTER - MINI-PHONE STEREO 3.5 MM (M) - MINI-PHONE ST	\$ 4.99
3229289	F8V304TT25WHT-A	CABLE, A/V, COAX, FPLUG/FPLUG, 25	\$ 11.99
2216196	F8V3311B04	VIDEO / AUDIO CABLE - 19 PIN HDMI TYPE A - MALE - 19 PIN HDMI TYPE A - MALE - 4	\$ 9.99
3700972	F8V3311B04-CL2	4FT HDMI (M/M) CABLE CL2	\$ 24.99
3352927	F8V3311B06	CABLE, HDMI, HDMI/HDMI, 6	\$ 9.99

3700973	F8V3311B06-CL2	6FT HDMI (M/M) CABLE CL2	\$ 29.99
4661072	F8V3311B08	CABLE,HDMI,HDMI/HDMI,8	\$ 9.99
2216197	F8V3311B10	VIDEO / AUDIO CABLE - 19 PIN HDMI TYPE A - MALE - 19 PIN HDMI TYPE A - MALE - 10	\$ 12.99
3700974	F8V3311B10-CL2	10FT HDMI (M/M) CABLE CL2	\$ 34.99
3489054	F8V3311B12	CABLE,HDMI,HDMI/HDMI,12	\$ 15.99
2216198	F8V3311B15	VIDEO / AUDIO CABLE - 19 PIN HDMI TYPE A - MALE - 19 PIN HDMI TYPE A - MALE - BL	\$ 17.99
3700975	F8V3311B15-CL2	15FT HDMI (M/M) CABLE CL2	\$ 39.99
3317828	F8V3311B20	CABLE,HDMI,HDMI/HDMI,20	\$ 29.99
3027489	F8V3311B25	CABLE,HDMI,HDMI/HDMI,25	\$ 34.99
3591947	F8V3311B30	HDMI TO HDMI CABLE 30	\$ 49.99
3591948	F8V3311B50	CABLE,HDMI,HDMI/HDMI,50	\$ 59.99
961071	F8V7022	POWER ADAPTER - CAR - 1 X CELLULAR PHONE CONNECTOR	\$ 29.99
1748075	F8V7078	MOTOROLA I205/I730 CORD MOBILE POWER CORD	\$ 24.99
4660772	F8W084EBC01	COVER/GRIP,TPU,IPHN4,SLD,CANDY,US,BLKTP	\$ 19.99
3394559	F8W105TTC00	COVER/ARM,NPRN,IPHNS,EASEFIT,BLKTP	\$ 19.99
3394570	F8W130TTC00-2	CASE,SI,IPHNS,MATTE,FLEX 2PK,BLKTOP/CLR	\$ 19.99
3394572	F8W138TTC00	COVER/GRIP,TPU,IPHNS,GRIP CANDY,GRVL/BLK	\$ 24.99
3394574	F8W138TTC02	COVER/GRIP,TPU,IPHNS,GRIP CANDY,HZRD/BLK	\$ 24.99
3394581	F8W138TTC09	COVER/GRIP,TPU,IPHNS,GRIP CANDY,BLKTOP/G	\$ 24.99
4660773	F8W141TTC04	COVER/GRIP,TPU,IPDTS5G,OPQ,VUE,GLW	\$ 19.99
4244723	F8W142TTC00	COVER/GRIP,SI,IPDTS5G,OPQ/SLD,FLEX,2PK,BLKTP/CLR	\$ 19.99
4660774	F8W142TTC00-2	COVER/GRIP,SI,IPDTS5G,OPQ/SLD,FLEX,2PK,B	\$ 19.99
4660775	F8W142TTC01-2	COVER/GRIP,SI,IPDTS5G,OPQ/SLD,FLEX,2PK,VLTA/PPZ PNK	\$ 19.99
4660776	F8W142TTC02-2	COVER/GRIP,FLEX CASE FOR IPOD TOUCH 5TH GEN ,OPQ/SLD,FLEX,2PK,HAZARD/REFLECTION	\$ 19.99
4660777	F8W149TTC00	COVER/ARM,NPRN,IP-17,EASEFIT,BLKTP	\$ 19.99
4660778	F8W149TTC01	COVER/ARM,NPRN,IP-17,EASEFIT,DGLW	\$ 19.99
3394584	F8W152TTC00	CASE,TPU,IPHNS,GRIP CANDY,OPQ,BLKTOP/ICE	\$ 24.99
3394587	F8W153TTC00	CASE,TPU/PC,IPHNS,COMOLD,CLR/BLKTOP	\$ 19.99
3394588	F8W153TTC01	CASE,TPU/PC,IPHNS,COMOLD,CLR/DGLW	\$ 19.99
3394589	F8W153TTC02	CASE,TPU/PC,IPHNS,COMOLD,CLR/FRSH	\$ 19.99
3394591	F8W153TTC04	CASE,TPU/PC,IPHNS,COMOLD,CLR/RFL	\$ 19.99
3394594	F8W153TTC07	CASE,TPU/PC,IPHNS,COMOLD,CLR/WHTOUT	\$ 19.99
3424154	F8W179TT3	SCREEN GUARD TRANSPARENT SCREEN PROTECTOR FOR IPHONE 5 - 3 PACK	\$ 14.99
3424155	F8W180TT2	SCREEN GUARD ANTI-SMUDGE SCREEN PROTECTOR FOR IPHONE 5	\$ 19.99
4660779	F8W216TTC00	COVER/ARM,NPRN,IPDN7G,EASEFIT+,BLKTP	\$ 29.99
4660780	F8W216TTC02	COVER/ARM,NPRN,IPDN7G,EASEFIT+,DGLW	\$ 29.99
4660781	F8W299BTC00	SLIM-FIT PLUS ARMBAND FOR IPHONE 5/5S/5C AND IPHONE SE	\$ 34.99
3702069	F8W355TT	TRUECLEAR INVISIGLASS SCREEN PROTECTOR FOR IPHONE 5 AND IPHONE 5S	\$ 39.99
3660962	F8W372BTC00	VIEW CASE FOR IPHONE 5C	\$ 24.99
3660963	F8W372BTC01	VIEW CASE FOR IPHONE 5	\$ 24.99
3660964	F8W372BTC02	VIEW CASE FOR IPHONE 5C	\$ 24.99
4660782	F8W379BTC00	COVER/BOOK,PU/PC,IPHNS5,SLIM,BLKTP	\$ 39.99
4711148	F8W437WWAPL	SCRNOVRLY,PET,IPHNS5,ANTI-GLARE,EZ FRM,APLCTR,2PK	
4149298	F8W500BTC01	COVER/ARM,NPRN,IPHNSX,SPORTFIT,GRVL/FCHSA	\$ 24.99
4150148	F8W500BTC03	COVER/ARM,NPRN,IPHNSX,SPORTFIT,GRVL/TPZ	\$ 24.99
4149305	F8W500-C01	COVER/ARM,NPRN,IPHNSX,SPORTFIT,GRVL/FCHSA	\$ 24.99
4149299	F8W501BTC00	COVER/ARM,NPRN,IPHNSX,SPORTFIT+,BLKTP/OVRCST	\$ 29.99
4149300	F8W501BTC01	COVER/ARM,NPRN,IPHNSX,SPORTFIT+,SDWLK/FCHSA	\$ 29.99
4149302	F8W501BTC03	COVER/ARM,NPRN,IPHNSX,SPORTFIT+,BLKTP/TPZ	\$ 29.99
4149306	F8W501-C03	COVER/ARM,NPRN,IPHNSX,SPORTFIT+,BLKTP/TPZ	\$ 29.99
4660784	F8W502BTC05	COVER/GRIP,TPU,IPHNS6,CANDY,1.5,PHNTM/BL	\$ 29.99
4660788	F8W526BT3	SCRNOVRLY,PET,IPHNS6,TRANSPARENT,3PK	\$ 14.99
4013294	F8W604BTC00	COVER/GRIP,TPU,IPHNS6,OPQ,BLKTP	\$ 19.99
4013295	F8W604BTC01	COVER/GRIP,TPU,IPHNS6,OPQ,PURPLE	\$ 19.99
4013296	F8W604BTC02	COVER/GRIP,TPU,IPHNS6,OPQ,SORBET	\$ 19.99
4149307	F8W610-C00	COVER/ARM,NPRN,IPHNS6+,SPORTFIT+,BLKTP/OVRCST	\$ 34.99
4660789	F8W618BT3	SCREENFORCE TRANSPARENT SCREEN PROTECTOR FOR IPHONE 6 PLUS AND IPHONE 6S PLUS-3	\$ 14.99
4149448	F8W649BTC00	COVER/SHIELD,PC,IPHNS6+,OPQ,LEGO,YLW	\$ 49.99
4747913	F8W731BTC00	BUSINESS RETAIL APPLE WATCH WRISTBAND,38MM,BLACK	\$ 59.99
4747914	F8W731BTC01	BUSINESS RETAIL APPLE WATCH WRISTBAND,38MM,TAN	\$ 59.99
4747915	F8W731BTC02	BUSINESS RETAIL APPLE WATCH WRISTBAND,38MM,GRAY	\$ 59.99
4747916	F8W732BTC00	BUSINESS RETAIL APPLE WATCH WRISTBAND,42MM,BLACK	\$ 59.99
4747917	F8W732BTC01	BUSINESS RETAIL APPLE WATCH WRISTBAND,42MM,TAN	\$ 59.99
4747918	F8W732BTC02	BUSINESS RETAIL APPLE WATCH WRISTBAND,42MM,GRAY	\$ 59.99
4711156	F8W742EC	SCRNOVRLY,PET,IPHNS7,ARCM,TRANSPARENT	\$ 14.99
4711157	F8W743EC	SCRNOVRLY,PET,IPHNS7+,ARCM,TRANSPARENT	\$ 14.99
4711158	F8W744EC	SCRNOVRLY,GLASS,IPHNS7 ARCM TEMPERED GLAS	\$ 24.99
4711162	F8W746EC	SCRNOVRLY,GLASS,IPHNS7,ARCM,CORNING GLASS	\$ 39.99
4711160	F8W747EC	SCRNOVRLY,GLASS,IPHNS7+ARCM,TEMPERED GLAS	\$ 24.99
4711163	F8W749EC	SCRNOVRLY,GLASS,IPHNS7+,ARCM,CORNING GLASS	\$ 39.99
4747748	F8W766TT	INVISIGLASS ALIGN. STICKER IPHONE 7	\$ 34.99

4747704	F8W781BTC00	SPORT-FIT ARMBAND FOR IPHONE 7	\$ 24.99
4747705	F8W782BTC00	SPORT-FIT PLUS ARMBAND FOR IPHONE 7	\$ 29.99
4747706	F8W783BTC00	SPORT-FIT PRO ARMBAND FOR IPHONE 7	\$ 39.00
5093966	F8W804TT	SCREENFORCE TEMPERED GLASS SCREEN PROTE	\$ 24.99
4990633	F8W808BTC04	AIR PROTECT SHEERFORCE CASE FOR IPHONE 7	\$ 24.99
5172392	F8W809BTC04	Air Protect Shee rForc Case for	\$ 29.99
5172554	F8W810TT	SCRNOVRLY, GLASS, IPHN7, EZ TRAY, CORNING	\$ 39.99
4711144	F8W811TT	SCREENFORCE INVISIGLASS ULTRA SCREEN PROTECTOR FOR IPHONE 7 PLUS	\$ 39.99
5093962	F8W861ZZ	SCREENFORCE TEMPERED GLASS SCREEN PROTEC	\$ 24.99
5093965	F8W862ZZ	SCREENFORCE INVISIGLASS ULTRA SCREEN PRO	\$ 39.99
5172533	F8W868BTC00	COVER/GRIP, TPU/PC, IPHN10, COMOLD, BLACK	\$ 34.99
1056779	F82017	CLASSIC LEATHER CASE 3PACK FOR IPOD SHUFFLE - BLACK, WHITE, RED	\$ 39.99
1145185	F82057-FB	IPOD NANO CARIBINER CASE FUSCHIA/BLACK	\$ 39.99
1069726	F82058-PNK	FOLIO CASE FOR IPOD NANO - PINK - BELT CLIP	\$ 24.99
1069733	F82059-BLU	IPOD NANO FLIP CASE BLUE	\$ 24.99
1069734	F82059-PNK	IPOD NANO FLIP CASE PINK	\$ 24.99
1744973	F82060-WHT	IPOD NANO SILICON SLEEVE WHITE	\$ 19.99
1171131	F82068	IPOD 5G KICKSTAND CASE BLACK	\$ 39.99
1145188	F82094-BG	IPOD NANO SUEDE CRBNR CSE BROWN/GREEN	\$ 39.99
1744949	F82115-PNK	CLEAR ACRYLIC AND PINK BRUSHED-METAL CASE	\$ 39.99
1744951	F82116	CLEAR ACRYLIC CASE WITH BRUSHED METAL COVER FOR IPOD NANO	\$ 34.99
1744955	F82120-BT	CANVAS FLIP CASE FOR IPOD NANO - BROWN/ TAUPE	\$ 24.99
1744961	F82128-BT	IPOD NANO 2G FLIP CASE CANVAS BROWN/TAUPE WITH LTH GRAPHIC	\$ 24.99
1744962	F82130	IPOD NANO 2G CLEAR CASE ACRYLIC WITH CARABINER CLIP	\$ 34.99
1924557	F82154-PKC	IPOD NANO 2G ACRYLIC CASE W/TEXTURE; PINK/CLOUD	\$ 34.99
1983243	F82176	TUNEBASE FM	\$ 69.00
3435370	F82176TTP	IPOD TUNEBASE FM II	\$ 79.99
2856618	F82181TT06GLD-P	IPHONE MINI STR DUB CORD 3.5MM STEREO M/M;6 GRAY	\$ 19.99
1983203	F82204-PNK	IPOD NANO 3G LEATHER SLEEVE CAMEO PINK	\$ 34.99
1983213	F82213-PNK	IPOD NANO 3G SILICONE SLEEVE PINK	\$ 19.99
1983207	F82216	IPOD NANO 3G SCREEN OVERLAY	\$ 19.99
2678145	F82331TTPNK	CASE, SLEEVE, IPHN	\$ 39.99
2281946	F82336	EPM HOLSTER CASE FOR 3G IPHONE	\$ 39.99
2281948	F82337-PNK	FLIP FOLIO CASE FOR 3G IPHONE - PINK	\$ 39.99
2202492	F82338	FORMED LEATHER FOR IPHONE 3G BLACK	\$ 29.99
2202493	F82338-PNK	FORMED LEATHER FOR IPHONE 3G PINK	\$ 29.99
2202495	F82342-PCG	SILICONE SLEEVEFOR IPHONE 3G PINK/WHITE	\$ 24.99
2281954	F82354-2A	BELKIN SILICONE CASE FOR IPHONE 3G F82354-2A 2-PACK	\$ 24.99
3369976	F82361Q06-P	IPHONE/IPOD AV CABLE 30 PIN-USB, A/V-3	\$ 37.99
2255968	F82364-PKW	IPOD TCH 2G LSR SLCO	\$ 29.99
2255963	F82369	IPOD TOUCH 2G CASE	\$ 29.99
2255962	F82369-WNT	IPOD TOUCH 2G CASE	\$ 29.99
2255970	F82371	IPOD TCH 2G CLR SCR N	\$ 14.99
2255961	F82373-PNK	IPOD TOUCH 2G LTHR F	\$ 29.99
2255956	F82379-BKI	IPOD NANO 4G LSR SLC	\$ 24.99
2255955	F82379-BKW	IPOD NANO 4G LSR SLC	\$ 24.99
2255967	F82382	IPOD NANO 4G CLR SCR	\$ 12.99
2255971	F82383	IPOD NANO 4G CASE E	\$ 24.99
2255972	F82383-WNT	IPOD NANO 4G CASE E	\$ 24.99
2749599	F82439-P	TUNECASE AUTO UNIVERSAL	\$ 49.99
4660740	F82439TTP	TUNECASE AUTO UNIVERSAL W/CLEARSCAN	\$ 49.99
2812982	F82521TTCLR	CASE, IPDT, 2G, POLYCARBONATE, CLEAR	\$ 29.99
2589477	F82550TT066	IPOD TOUCH 2G LASER SILICON SLEEVE	\$ 29.99
2846064	F82610TT	DUALFIT FOR IPHONE 4	\$ 24.99
2848884	F82621TT146	CASE, IPHN, PC, SHIELD ECLIPSE, WHITE PEARL	\$ 29.99
2846068	F82623TTCLR	SHIELD MICRA ; EASY REMOVAL OF IPHONE FROM CASE; FULL ACCESS TO CONNECTOR, BUTTO	\$ 24.99
2848880	F82627TT160	CASE, SLEEVE, IPHN, SI, GRIP GRAPHIX, LASER, ETCHED, BLACK PEARL/CLEAR	\$ 24.99
4711147	F82635TT04-BLK	IPAD CASE CMPTBL SYNC CBL, 10 PIN, 20/28A	\$ 24.99
2848889	F82640TT146	CASE, IPHN, PC, SHIELD SHOCK, WHITE PEARL	\$ 29.99
2854602	F82657TTC01	CASE FOR DIGITAL PLAYER - CLEAR THERMOPLASTIC POLYURETHANE	\$ 24.99
2854606	F82761TTC01	SHIELD MICRA (SOLID) CASE FOR DIGITAL PLAYER - WHITE POLYCARBONATE	\$ 24.99
4660786	F82847EBC00	COVER/SHIELD, POLY, IPHONE4, ESSNTL025, BLACKTOP	\$ 19.99
2060315	F9D1000-15	SURGE SUPPRESSOR - EXTERNAL - 10	\$ 39.99
2054129	F9D160-04	6-OUTLET POWER STRIP 4 CORD	\$ 8.99
2212669	F9D160-12	6-OUTLET POWER STRIP 12 CORD,	\$ 19.99
1206284	F9D600-15-DP	BELKIN SURGEMASTER SURGE SUPPRESSOR - SURGE SUPPRESSOR (EXTERNAL) - 6 OUTPUT C	\$ 24.99
951208	F9H100-CW	BELKIN SURGEMASTER HOME SERIES - SURGE SUPPRESSOR (EXTERNAL) - 1 OUTPUT CONNEC	\$ 9.99
4303111	F9H601ASPCW-DP	700J;6OUT;WALLMOUNT	\$ 14.99
1735253	F9H620-06-MTL	HOME SERIES 6 OUTLET SURGE PROTECTOR - EXTERNAL - 10 OUTPUT CONNECTOR(S)	\$ 34.99
970106	F9H620-CW	BELKIN SURGEMASTER HOME SERIES/SURGE SUPPRESSOR (EXTERNAL)/6 OUTPUT CONNECTOR(\$ 19.99
951205	F9H700-06	SURGEMASTER HOME SERIES/7 OUTPUT CONNECTOR(S)	\$ 24.99

951207	F9H710-06	SURGEMASTER HOME SERIES/7 OUTPUT CONNECTOR(S)	\$ 34.99
243717	F9H710-12	BELKIN SURGEMASTER HOME SERIES - SURGE SUPPRESSOR (EXTERNAL) - AC 120 V - 7 OU	\$ 39.99
3684651	F9K1112	ROUTER - GIGABIT ETHERNET;IEEE 802.11 A/B/G/N	\$ 129.99
2528318	F9P609-03	6OUT;3 CORD;PLASTIC	\$ 4.99
4303114	F9P609-03-DP	6OUT;3 CORD;PLATIC PWR STRIP;DISPLAY PCK	\$ 4.99
2453330	F9P609-05R-DP	6OUT;5 CORD;POWER STRIP RIGHT ANGLE PLG	\$ 9.99
4207542	G2A2000TT	BLUETOOTH MUSIC RECEIVER	\$ 39.99
3444009	HDBT-BOX-100M	HDBASET TX/RX EXT BOX (UP TO 100M)	\$ 399.99
5176911	IPH6/7/8BNDLE	3.5mm + Lightning Rockstar; phone case	
5176908	IPH7L8PLBNDLE	3.5mm + Lightning Rockstar; phone case	
5176902	IPHONEXBNDLE	3.5mm + Lightning Rockstar; phone case	
2902313	LCLC625-01M-TAA	PATCH CABLE - LC-MULTIMODE - MALE - LC-MULTIMODE - MALE - FIBER OPTIC - 1 M - OR	\$ 58.99
2902315	LCLC625-03M-TAA	PATCH CABLE - LC-MULTIMODE - MALE - LC-MULTIMODE - MALE - FIBER OPTIC - 3 M - OR	\$ 63.99
2902316	LCLC625-05M-TAA	PATCH CABLE - LC-MULTIMODE - MALE - LC-MULTIMODE - MALE - FIBER OPTIC - 5 M - OR	\$ 68.99
2902330	LCST625-03M-TAA	CABLE,FIBER,LC/ST,3M,DUPLEX,62.5/125,TAA	\$ 61.99
2902331	LCST625-05M-TAA	CABLE,FIBER,LC/ST,3M,DUPLEX,62.5/125,TAA	\$ 66.99
5176622	MSSURFACEBNDLE2	Mini Dp to VGA, DVI and HDMI	
4660726	PCF5-07BKS-SN	CABLE,FASTCAT5E,UTP,RJ45M/M,7 ,BLK,PATC	\$ 8.99
4660727	PCF5-14BKS-SN	CABLE,FASTCAT5E,UTP,RJ45M/M,14 ,BLK,PAT	\$ 8.99
4139510	PCF5-14BLS-SN	CABLE FASTCAT5E UTP RJ45M/M 14 BLU PATCH SNAGLESS	\$ 8.99
4660728	PCF5-25BKS-SN	CABLE,FASTCAT5E,UTP,RJ45M/M,25 ,BLK,PAT	\$ 8.99
4139511	PCF5-25BLS-SN	CABLE FASTCAT5E UTP RJ45M/M 25 BLU PATCH SNAGLESS	\$ 8.99
1087798	R6A552	DB9 MALE SOLDER CONNECTOR GOLD CONTACT;CHRMAT SHELL	\$ 1.80
1959004	R6A742	DB25 FEMALE SOLDER CNNECTR GOLD CONTACT;TIN SHELL	\$ 1.99
955459	R6D011	NETWORK COUPLER - RJ-45 (F) - RJ-45 (F) - (CAT 5) - BLACK	\$ 18.99
1836704	R6D024-ABSE	CAT5E KEYSTONE JACK / 568A/568B/ BLACK	\$ 4.99
1836713	R6D024-AB5EBL10	KEYSTONE JACK - PORTS QTY: 1 - COMPLIANT STANDARDS EIA/TIA-568 CATEGORY 5E	\$ 29.99
1836720	R6D024-AB5EBL25	KEYSTONE JACK - PORTS QTY: 1 - COMPLIANT STANDARDS EIA/TIA-568 CATEGORY 5E	\$ 59.99
1836706	R6D024-AB5E-BLU	KEYSTONE JACK - PORTS QTY: 1 - COMPLIANT STANDARDS: EIA/TIA-568 CATEGORY 5E	\$ 4.99
1836723	R6D024-AB5EIV25	KEYSTONE JACK - PORTS QTY: 1 - COMPLIANT STANDARDS: EIA/TIA-568 CATEGORY 5E	\$ 59.99
1836709	R6D024-AB5E-IVO	CAT5E KEYSTONE JACK / 568A/568B/ IVORY	\$ 4.99
1836719	R6D024-AB5EOR25	KEYSTONE JACK - PORTS QTY: 1 - COMPLIANT STANDARDS EIA/TIA-568 CATEGORY 5E 25-PA	\$ 59.99
1836721	R6D024-AB5ERD25	CAT5E KEYSTONE JACK / 568A/568B/RED/ 25-PACK	\$ 59.99
1836707	R6D024-AB5E-RED	KEYSTONE JACK - PORTS QTY: 1 - COMPLIANT STANDARDS: EIA/TIA-568 CATEGORY 5E	\$ 4.99
1836708	R6D024-AB5E-WHT	CAT5E KEYSTONE JACK/ 568A/568B/ WHITE	\$ 4.99
1836722	R6D024-AB5EWT25	KEYSTONE JACK - PORTS QTY: 1 - COMPLIANT STANDARDS: EIA/TIA-568 CATEGORY 5E	\$ 59.99
1106878	R6D026-AB6	BELKIN KEYSTONE JACK - KEYSTONE JACK - BLACK - 1 PORT	\$ 9.99
1106877	R6D026-AB6-BLU	BELKIN KEYSTONE JACK - KEYSTONE JACK - BLUE - 1 PORT	\$ 5.99
1836733	R6D026-AB6BLU25	CAT6 CHNL CERT KEYSTN JCK / 568A/568B/25PACK/ BLUE	\$ 69.99
1106879	R6D026-AB6-GRN	CAT6 CHNL CERT KEYSTN JCK 568A/568B; GREEN	\$ 9.99
1049090	R6D026-AB6-IVO	BELKIN - KEYSTONE JACK - IVORY - 1 PORT	\$ 5.99
4384080	R6D026-AB6-ORG	THIS CHANNEL CERTIFIED CAT6 RJ45 KEYSTONE JACK SUPPORTS BOTH T568A AND T568B WIR	\$ 6.99
1106880	R6D026-AB6-RED	BELKIN KEYSTONE JACK - KEYSTONE JACK - RED - 1 PORT	\$ 9.99
1106881	R6D026-AB6-WHT	BELKIN KEYSTONE JACK - KEYSTONE JACK - WHITE - 1 PORT	\$ 5.99
1836738	R6D026-AB6WHT25	KEYSTONE JACK - RJ-45 - WHITE - 1 PORT - 25PACK - EIA/TIA-568 CATEGORY 6	\$ 69.99
1836783	R6F008	BELKIN ST/ST MULTIMODE DUPLEX FIBER OPTIC COUPLER	\$ 44.99
1836785	R6F010	BELKIN LC/LC MULTIMODE DUPLEX FIBER OPTIC COUPLER	\$ 49.99
1836786	R6F011	BELKIN SC/SC SINGLEMODE DUPLEX FIBER OPTIC COUPLER	\$ 59.99
1138267	R6F030	NETWORK COUPLER - ST (F) - ST (F) - FIBER OPTIC	\$ 12.99
241937	R6F065	NETWORK CABLE - SC - MALE - SC - MALE - FIBER OPTIC	\$ 39.99
4661077	R6G022	MOD T CNNECTR;RJ45 8X8 MALE/(2)FEMALE;8 CONTACTS	\$ 11.99
4661075	R6G044	RJ11 MOD PLUG;4P4C;FLAT 4 CONTACT	\$ 1.99
241935	R6G050	CAT 5 RJ45 INLINE COUPLER WHITE;RJ45F/F;STRT THRU	\$ 4.99
942110	R6G055-H	NETWORK COUPLER - RJ-45 (F) - RJ-45 (F) - STP - (CAT 5) - METALLIC GRAY	\$ 7.99
4661076	R6G064	RJ11 MOD PLUG;6P4C;FLAT 4 CONTACT;50 MICRONS GOLD	\$ 1.99
3731712	R6G065-S	RJ11 STRT-THRU COUPLER RJ11F/RJ11F STRT	\$ 2.99
2743828	R6G066-R	RJ12MOD PLUG;6P6C;ROUND	\$ 1.00
4539422	R6G088-10	RJ45M FLAT MODULAR PLUG KIT OF 10 RJ45 CONNECTORS	\$ 4.99
1006362	R6G088-100	NETWORK CONNECTOR - RJ-45 MALE	\$ 24.99
1056663	R6G088-50	NETWORK CONNECTOR - RJ-45 (M) - CLEAR	\$ 15.99
1024440	R6G088B5H-100	BELKIN - NETWORK CONNECTOR - RJ-45 (M) - STP	
210549	R6G088-R-10	RJ45 PLUG FOR ROUND CABLE 10 PACK	\$ 3.99
151316	R6G088-R-100	RJ45 PLUG FOR ROUND CABLE 100 PACK	\$ 24.99
241253	R6G088-R-25	RJ45 PLUG FOR ROUND CABLE 25 PACK	\$ 15.99
241443	R6G088-R-50	NETWORK CONNECTOR - RJ-45 - MALE (CAT 5)	\$ 14.99
240931	R6G089	NETWORK ADAPTER RJ45F/RJ45F SHIELDED	\$ 4.99
141634	R6G089-S	NETWORK CONNECTOR - RJ-45 (F) - RJ-45 (F)	\$ 3.99
1044859	R6G099-LB-100	NETWORK CONNECTOR - RJ-45 (M) - (CAT 6)	\$ 49.99
1959003	R6J140	DB25 GRAY PLASTIC HOOD	\$ 1.49
4459608	RFQ34237A	PARALLEL PRINTER CABLE DB25, FEMALE, CENTRONICS-36, FEMALE PORT.6FT	
5150771	RFQ45715-01	CABLE,VGA W/3.5mm MALE/MALE,90 DEGREE,50	\$ 405.99

5120583	RFQ45733-01	CABLE,CAT5e,UTP,RJ45M/M,50,GRN,PATCH	\$ 18.99
5044047	RFQ48789-01	CABLE,AT/PS/2,SH,DIN5F/MINIDIN6M,6,KYBD	\$ 3.99
5038183	RFQ49045-01	CABLE,FIBER,MPO/MPO,20M,100GB,850 NM,LSZ	
5038170	RFQ49629-01	CABLE,QSFP+,TWINAXIAL,40GBASE,ACTIVE-10,	
5038171	RFQ49629-02	CABLE,STP,CAT6,RJ45M/M,2M,BLK,PATCH,BOOT	
5038172	RFQ49629-03	CABLE,STP,CAT6,RJ45M/M,3M,BLK,PATCH,BOOT	
5034187	RFQ49629-04	CABLE,CAT6,RJ45M/M,10M,BLK,PATCH,BOOTS	
5034188	RFQ49629-05	CABLE,CAT6,RJ45M/M,11M,BLK,PATCH,BOOTS	
5038173	RFQ49629-06	CABLE,FIBER,LC/LC,10M,SMF,DUPEX,LSZH	
5034189	RFQ49629-07	CABLE,FIBER,MPO/MPO,2M,100GB,850 NM,LSZH	
5034190	RFQ49629-08	CABLE,FIBER,MPO/MPO,3M,100GB,850 NM,LSZH	
5034191	RFQ49629-09	CABLE,FIBER,MPO/MPO,10M,100GB,850NM,LSZH	
5034192	RFQ49629-10	CABLE,FIBER,MPO/MPO,11M,100GB,850NM,LSZH	
5038174	RFQ49629-11	CABLE,POWER,C-13/C-14,1M,BLK,LSZH	
5038175	RFQ49629-12	CABLE,RJ-45 MALE TO DB-9 MALE,51 INCHES	
5038176	RFQ49629-13	CABLE,RJ-45 MALE TO DB-9 MALE,45 INCHES	
5038177	RFQ49629-14	CABLE,QSFP+,TWINAXIAL,40GBASE,PASSIVE-10	
5038178	RFQ49629-15	CABLE,QSFP+,TWINAXIAL,40GBASE,PASSIVE-6,	
5034193	RFQ49629-16	POWER CORD IEC 60320 C-13, C-14, LSZH,2M	
5038179	RFQ49629-17	CABLE,FIBER,MPO/MPO,30M,100GB,850 NM,LSZ	
5038180	RFQ49629-18	CABLE,FIBER,MPO/MPO,100M,100GB,850 NM,LS	
5038181	RFQ49629-19	CABLE,POWER,C-13/C-14,IRUS TO PDU,220V,L	
5038182	RFQ49629-20	CABLE,POWER,C-13/C-14,RMC TO PDU,220V,LS	
5116150	RFQ50635-01	CABLE,MINI DISPLAYPORT M/M,6,WHITE,32AWG	\$ 18.99
5144233	RFQ50939-01	CABLE,SFP+,10GBASE DIRECT ATTACH PASSIVE	\$ 64.99
5123115	RFQ50943-01	CABLE,MINI DISPLAYPORT TO HDMI,6feet	\$ 19.99
5159193	RFQ51543-01	CABLE,SERIAL,SCSI,DB37M TO DB37M,6 BEIGE	\$ 17.99
5163215	RFQ51753-01	CABLE,CAT5e,STP,SOLID,BULK,4PR,24AWG	\$ 499.99
3783023	RK0001	SOLID REAR DOOR FOR RK1000	\$ 399.00
3783024	RK0002	ADJUSTABLE EXHAUST CHIMNEY FOR RK1000 42D ES 18H-32H	\$ 666.99
3783025	RK0003	ADJUSTABLE EXHAUST CHIMNEY FOR RK1000 42D ES 32H-46H	\$ 399.00
3783026	RK0004	AIR MANAGER ASSEMBLY FOR RK1000	\$ 99.00
3783027	RK0005	TOP PANELWITH BRUSH TOP LEVEL KIT	\$ 99.00
3783028	RK0006	AIR MANAGER FAN TRAY	\$ 499.00
1044854	RK1000	BELKIN COMPONENTS - BELKIN PREMIUM - RACK - BLACK - 42 U - 19IN	\$ 2,176.99
1044855	RK1001	BELKIN 42U PREMIUM ENCLOSURE WITHOUT SIDE PANELS RACK - BLACK - 42 U - 19 IN	\$ 1,913.99
1063756	RK1002	BELKIN PREMIUM - RACK - BLACK - 28 U - 19IN	\$ 1,862.99
1050731	RK1003	BELKIN 12U WALL-MOUNT ENCLOSURE - RACK - BLACK - 12 U - 19IN	\$ 841.99
1050732	RK1004	BELKIN MINI ENCLOSURE RACK - BLACK - 13 U - 19IN	\$ 1,534.99
1044852	RK2000	19X7 STANDARD RACK - TAPPED	\$ 274.99
1044849	RK2001	19X4 STANDARD RACK - TAPPED	\$ 236.99
1044853	RK4000	BELKIN ENTERPRISE 4-POST RACK-RACK-BLACK-42 U-19 INCH-WEIGHT LIMIT :2200 LBS	\$ 720.99
1147175	RK5002	FINGER CABLE MANAGER KIT	\$ 94.99
1080330	RK5006	ENCLOSURE TOPPANEL DOUBLE 10IN FAN BLACK	\$ 456.99
2064566	RK5009	ENCL SIDE PANEL KIT OF 2	\$ 199.99
1046597	RK5013	BELKIN DOUBLE-SIDED 2U HORIZONTAL CABLE MANAGER - RACK CABLE MANAGEMENT KIT (HOR	\$ 84.99
1195886	RK5015	D/S V/CBL MGT W/CBL RUNS	\$ 274.99
1050735	RK5016	BELKIN SINGLE-SIDED CABLE MANAGER RACK CABLE MANAGEMENT PANEL (HORIZONTAL) - BLA	\$ 54.99
1050738	RK5018	BELKIN SLIDING SHELF 26IN DEPTH RACK SHELF (SLIDING) - BLACK - 1 U	\$ 269.99
1050740	RK5021	BELKIN HEAVY-DUTY FIXED SHELF - RACK SHELF - BLACK - 1 U	\$ 134.99
1050742	RK5023	BELKIN FIXED SHELF 2- OR 4-POST MOUNTING RACK SHELF - BLACK - 19IN	\$ 74.99
1046592	RK5025	BELKIN COMPONENTS - BELKIN DOUBLE-SIDED 2-POST SHELVES 18IN DEPTH - RACK SHELF -	\$ 111.99
1046593	RK5026	BELKIN COMPONENTS - BELKIN DOUBLE-SIDED 2-POST SHELVES 30INCH DEPTH - RACK SHELF	\$ 114.99
1051067	RK5027	BELKIN COMPONENTS - BELKIN FIXED FRONT MOUNT SHELF - RACK SHELF - BLACK - 19 INC	\$ 67.99
1713319	RK5028	SCREWS 12/24 PKG 50	\$ 19.99
1137938	RK5031	1U BLANK PANEL SET OF 2	\$ 34.99
1050743	RK5034	BELKIN M6 CAGE NUTS AND SCREWS - RACK SCREWS AND NUTS	\$ 54.99
1739738	RK5043	POWER DISTRIBUTION UNIT - RACK-MOUNTABLE - AC 120 V - 16 X POWER NEMA 5-20	\$ 249.99
1207272	RK5044	RACK MOUNT 20A PDU VERT 16 OUTLET; 120V	\$ 255.99
2902341	STSC625-05M-TAA	CABLE,FIBER,ST/SC,5M,DUPEX,62.5/125,TAA	\$ 49.99
4661079	TAA504-1000BK-P	TAA CAT5E SOLID BULK CABLE,4PR;24AWG; 1	\$ 599.99
4661080	TAA504-1000BK-R	TAA CAT5E SOLID BULK CABLE,4PR;24AWG; 1	\$ 299.99
4661081	TAA504-1000BL-P	TAA CAT5E SOLID BULK CABLE,4PR;24AWG;10	\$ 599.99
4661082	TAA504-1000BL-R	TAA CAT5E SOLID BULK CABLE,4PR;24AWG;10	\$ 299.99
4661083	TAA504-1000GR-P	TAA CAT5E SOLID BULK CABLE,4PR;24AWG;10	\$ 599.99
4661084	TAA504-1000GR-R	TAA CAT5E SOLID BULK CABLE,4PR;24AWG;10	\$ 299.99
4661085	TAA504-1000-R	TAA CAT5E SOLID BULK CABLE,4PR;24AWG;1000 GRY RISER	
4661086	TAA504-1000WH-P	TAA CAT5E SOLID BULK CABLE,4PR;24AWG; 1	\$ 599.99
4661087	TAA504-1000WH-R	TAA CAT5E SOLID BULK CABLE,4PR;24AWG; 1	\$ 299.99
3492547	TAA704-1000BK-P	TAA CAT6 SOLID BULK CABLE,4PR;24AWG;1000 BLK PLNM	\$ 644.99
4661088	TAA704-1000BK-R	TAA CAT6 SOLID BULK CABLE,4PR;24AWG;100	\$ 329.99

4424991	TAA704-1000BL-P	TAA CAT6 SOLID BULK CABLE,4PR;24AWG;1000 BLUE PLNM	\$ 644.99
3991417	TAA704-1000BL-R	TAA CAT6 SOLID BULK CABLE,4PR;24AWG	\$ 329.99
4661089	TAA704-1000GR-P	TAA CAT6 SOLID BULK CABLE,4PR;24AWG;100	\$ 644.99
4661090	TAA704-1000WH-P	TAA CAT6 SOLID BULK CABLE,4PR;24AWG;100	\$ 644.99
4655488	TAA704-1000WH-R	TAA CAT6 SOLID BULK CABLE,4PR;24AWG;1000 WHITE RISER	\$ 329.99
3552605	TAA791-01-BLU-S	CABLE,CAT5E,UTP,RJ45M/M,1,BLU,PATCH	\$ 7.99
3400927	TAA791-03-BLK-S	CABLE,CAT5E,UTP,RJ45M/M,3,BLK,PATCH	\$ 8.99
3400924	TAA791-03-GRY-S	CABLE,CAT5E,UTP,RJ45M/M,3,GRY,PATCH	\$ 8.99
4660996	TAA791-05-BLK-S	CABLE,CAT5E,UTP,RJ45M/M,5 ,BLK,PATCH,SN	\$ 10.99
4660997	TAA791-05-BLU-S	CABLE,CAT5E,UTP,RJ45M/M,5 ,BLU,PATCH,SN	\$ 49.99
3398797	TAA791-07-BLU-S	CABLE,CAT5E,UTP,RJ45M/M,7,BLU,PATCH	\$ 11.99
3387294	TAA791-07-ORG-S	CABLE,CAT5E,UTP,RJ45M/M,7,ORG,PATCH	\$ 11.99
4660998	TAA791-10-BLK-S	CABLE,CAT5E,UTP,RJ45M/M,10 ,BLK,PATCH,S	\$ 13.99
4660999	TAA791-10-BLU-S	CABLE,CAT5E,UTP,RJ45M/M,10 ,BLU,PATCH,S	\$ 13.99
3644360	TAA791-10-GRY-S	CABLE,CAT5E,UTP,RJ45M/M,10,GRY,PATCH,SNAGLESS,TAA	\$ 13.99
3734402	TAA791-14-BLK-S	CABLE,CAT5E,UTP,RJ45M/M,14,BLK,PATCH,SNAGLESS,TAA	\$ 16.99
4661000	TAA791-14-BLU-S	CABLE,CAT5E,UTP,RJ45M/M,14 ,BLU,PATCH,S	\$ 51.99
3400928	TAA791-20-BLK-S	CABLE,CAT5E,UTP,RJ45M/M,20,BLK,PATCH	\$ 19.99
3398798	TAA791-20-BLU-S	CABLE,CAT5E,UTP,RJ45M/M,20,BLU,PATCH	\$ 19.99
3400926	TAA791-20-GRY-S	CABLE,CAT5E,UTP,RJ45M/M,20,GRY,PATCH	\$ 53.99
4661002	TAA791-25-GRY-S	CABLE,CAT5E,UTP,RJ45M/M,25 ,GRY,PATCH,S	\$ 22.99
4661003	TAA791-50-BLK-S	CABLE,CAT5E,UTP,RJ45M/M,50 ,BLK,PATCH,S	\$ 35.99
4661004	TAA791-50-BLU-S	CABLE,CAT5E,UTP,RJ45M/M,50 ,BLU,PATCH,SNAGLESS,TAA	\$ 35.99
3178301	TAA980-01-BLK-S	CABLE,CAT6,UTP,RJ45M/M,1,BLK,PATCH,SNAGLESS,TAA	\$ 9.99
3734398	TAA980-03-BLK-S	CABLE,CAT6,UTP,RJ45M/M,3,BLK,PATCH,SNAGLESS,TAA	\$ 11.99
4021780	TAA980-03-BLK-S	CABLE,CAT6,UTP,RJ45M/M,3,BLK,PATCH,SNA	\$ 11.99
4644841	TAA980-03-BLU-S	CABLE,CAT6,UTP,RJ45M/M,3 FEET ,BLU,PATCH,SNAGLESS,TAA	\$ 11.99
4021786	TAA980-05-BLK-S	CABLE,CAT6,UTP,RJ45M/M,5,BLK,PATCH,SNAG	\$ 13.99
4661036	TAA980-05-GRY-S	CABLE,CAT6,UTP,RJ45M/M,5 ,GRY,PATCH,SNA	\$ 13.99
3734399	TAA980-07-BLK-S	CABLE,CAT6,UTP,RJ45M/M,7,BLK,PATCH,SNAGLESS,TAA	\$ 15.99
3123858	TAA980-07-BLU-S	CABLE,CAT6,UTP,RJ45M/M,7,BLU,PATCH,SNAGLESS,TAA	\$ 15.99
4661047	TAA980-07-GRY-S	CABLE,CAT6,UTP,RJ45M/M,7 ,GRY,PATCH,SNA	\$ 15.99
3350615	TAA980-10-BLK-S	CABLE,CAT6,UTP,RJ45M/M,10,BLK,PATCH,SNAGLESS,TAA	\$ 17.99
3591683	TAA980-10-GRY-S	CABLE,CAT6,UTP,RJ45M/M,10,GRY,PATCH,SNAGLESS,TAA	\$ 17.99
3734400	TAA980-14-BLK-S	CABLE,CAT6,UTP,RJ45M/M,14,BLK,PATCH,SNAGLESS,TAA	\$ 21.99
4661013	TAA980-14-BLU-S	CABLE,CAT6,UTP,RJ45M/M,14 ,BLU,PATCH,SN	\$ 21.99
4074115	TAA980-20-BLK-S	BELKIN TAA COMPLIANT CAT6 SNAGLESS PATCH CABLE, 20 FOOT, BLACK	\$ 25.99
4661021	TAA980-20-BLU-S	CABLE,CAT6,UTP,RJ45M/M,20 ,BLU,PATCH,SN	\$ 25.99
4021794	TAA980-25-BLK-S	CABLE,CAT6,UTP,RJ45M/M,25,BLK,PATCH,SNA	\$ 30.99
3225200	TAA980-25-BLU-S	CABLE,CAT6,UTP,RJ45M/M,25,BLU,PATCH,SNAGLESS,TAA	\$ 30.99
4661027	TAA980-25-GRY-S	CABLE,CAT6,UTP,RJ45M/M,25 ,GRY,PATCH,SN	\$ 30.99
2815601	TAA980-50-BLK-S	CABLE,CAT6,UTP,RJ45M/M,50	\$ 46.99
4661040	TAA980-50-BLU-S	CABLE,CAT6,UTP,RJ45M/M,50 ,BLU,PATCH,SN	\$ 46.99
3024608	TAA980-50-GRY-S	CABLE,CAT6,UTP,RJ45M/M,50 ,GRY,PATCH,SNAGLESS,TAA	\$ 64.99
5176898	USBCBNDLE	USB-C TO VGA, ETHERNET, HDMI BUNDLE	
2515566	WV-VGA121-300M	1 TO 1 VGA RS232 CAT5E 300M TX RX	\$ 715.99
2515567	WV-VGA121-30M	1 TO 1 VGA RS232 CAT5E 30M TX RX	\$ 385.99
2515568	WV-VGA124-300M	1 TO 4 VGA OVER CAT5E EXT 300M TX RX	\$ 1,319.99
2515569	WV-VGA124-30M	1 TO 4 VGA OVER CAT5E EXT 30M TX RX	\$ 1,209.99
2515570	WV-VGA124-SPL	1 TO 4 VGA SPLITTER	\$ 219.99

SKU	Model Number	Description	MSRP
2883229	942	HD15 CRIMP CONNECTORS, FEMALE	\$ 5.00
2883230	989	HD15 CRIMP CONNECTORS, MALE	\$ 5.00
2883235	11209	WALLMOUNT CABLE HANGERS, 2.4IN (6 CM) H	\$ 4.95
2883239	15511	MAGNETIC SCREWDRIVER SET	\$ 21.20
2883250	31525	MINI CATEGORY 3 PATCH PANEL, (25) RJ-11	\$ 197.95
2894446	31527	MINI CATEGORY 3 PATCH PANELS, (25) RJ-11	\$ 178.70
3563580	32070	RJ-11&RJ-45 2-18 POS CRIM	\$ 128.95
2883254	32621	USOC DROP SPLIT ADAPTER, (6) RJ-45 8-WIR	\$ 36.35
4295283	32826	INDIVIDUAL SIDE RING, SHALLOW RUN, 1U	\$ 8.05
3563654	32827	1 POS RING RACK	\$ 58.55
3204017	36051	4POINT 23IN RACKMT 24IN DEEP	\$ 199.95
2883260	36453	10BASE-T HARMONICA, (12) RJ-45 4-WIRE FE	\$ 36.35
2894447	36862	2-PIECE RACEWAY COVER & BASE WITH ADHESI	\$ 15.10
2883263	36864	2-PIECE RACEWAY COVER CLIP, 400 SERIES (\$ 2.00
2883264	36865	2-PIECE RACEWAY ENTRANCE END FITTING, 40	\$ 2.00
2883265	36866	2-PIECE RACEWAY 90 FLAT ELBOW, 400 SERI	\$ 3.00
2883266	36868	2-PIECE RACEWAY INTERNAL ELBOW, 400 SERI	\$ 3.00
2883267	36869	2-PIECE RACEWAY EXTERNAL ELBOW, 400 SERI	\$ 1.95
2894448	36871	2-PIECE RACEWAY COVER & BASE WITH ADHESI	\$ 17.15
2883269	36873	2-PIECE RACEWAY COVER CLIP, 800 SERIES (\$ 2.00
2883270	36874	2-PIECE RACEWAY ENTRANCE END FITTING, 80	\$ 8.05
2883274	36878	2-PIECE RACEWAY INTERNAL ELBOW, 800 SERI	\$ 1.95
2894449	36886	2-PIECE RACEWAY COVER & BASE WITH ADHESI	\$ 24.20
2883277	36887	2-PIECE RACEWAY WIRE CLIP, 2300 SERIES (\$ 2.00
2883278	36888	2-PIECE RACEWAY COVER CLIP, 2300 SERIES	\$ 2.00
2883279	36889	2-PIECE RACEWAY ENTRANCE END FITTING, 23	\$ 10.05
2883280	36890	2-PIECE RACEWAY BLANK-END FITTING, 2300	\$ 3.00
2883281	36891	2-PIECE RACEWAY 90 FLAT ELBOW, 2300 SER	\$ 5.00
2883282	36892	2-PIECE RACEWAY TEE, 2300 SERIES (2 1/4I	\$ 5.00
2883283	36893	2-PIECE RACEWAY INTERNAL ELBOW, 2300 SER	\$ 5.00
2883284	36894	2-PIECE RACEWAY EXTERNAL ELBOW, 2300 SER	\$ 5.00
2883289	36903	2-PIECE RACEWAY DEVICE BOX, SINGLE-GANG,	\$ 7.05
2883292	36910	HINGED RACEWAY WITH ADHESIVE BACK, 6-FT.	\$ 23.20
2883293	36911	HINGED RACEWAY COVER CLIP, 2700 SERIES (\$ 3.00
2883294	36913	HINGED RACEWAY 90 FLAT ELBOW, 2700 SERI	\$ 3.00
2883295	36914	HINGED RACEWAY TEE, 2700 SERIES (3/4INW	\$ 3.00
2883296	36915	HINGED RACEWAY INTERNAL ELBOW, 2700 SERI	\$ 3.00
2883297	36916	HINGED RACEWAY EXTERNAL ELBOW, 2700 SERI	\$ 3.00
2883298	36917	HINGED RACEWAY DROP-CEILING CONNECTOR, 2	\$ 4.00
2883299	36918	HINGED RACEWAY COVER CLIP, 2800 SERIES (\$ 3.00
4633750	36919	HINGED RACEWAY BLANK-END FITTING, 2800 SERIES (1INW X 1/2IND)	\$ 3.00
2883301	36920	HINGED RACEWAY 90 FLAT ELBOW, 2800 SERI	\$ 3.00
2883302	36921	HINGED RACEWAY TEE, 2800 SERIES (1INW X	\$ 3.00
2883303	36922	HINGED RACEWAY INTERNAL ELBOW, 2800 SERI	\$ 3.00
2883304	36923	HINGED RACEWAY EXTERNAL ELBOW, 2800 SERI	\$ 3.00
2883305	36924	HINGED RACEWAY DROP-CEILING CONNECTOR, 2	\$ 4.00
2883306	36926	HINGED RACEWAY COVER CLIP, 2900 SERIES (\$ 3.00
2883307	36927	HINGED RACEWAY BLANK-END FITTING, 2900 S	\$ 3.00
2883308	36928	HINGED RACEWAY 90 FLAT ELBOW, 2900 SERI	\$ 3.00
2883309	36929	HINGED RACEWAY TEE, 2900 SERIES (1 1/2I	\$ 3.00
2883311	36931	HINGED RACEWAY EXTERNAL ELBOW, 2900 SERI	\$ 3.00
2883312	36932	HINGED RACEWAY DROP-CEILING CONNECTOR, 2	\$ 4.00
2883313	36934	HINGED RACEWAY ADAPTERS, 2700/2900 SERIE	\$ 3.00
2883314	36935	DEVICE BOXES FOR 2700, 2800, AND 2900 SE	\$ 8.05
2883315	36936	DOUBLE-GANG DEVICE BOX FOR 2700, 2800, A	\$ 14.10
2883316	36940	HINGED RACEWAY WIRE CLIP, 2900 SERIES (1	\$ 2.00
2883317	36948	HINGED RACEWAY WITH ADHESIVE BACK, 6-FT.	\$ 26.25
2883318	36949	HINGED RACEWAY WITH ADHESIVE BACK, 6-FT.	\$ 35.30
2883320	36974	2-PIECE RACEWAY SURFACE-MOUNT BOX, SINGL	\$ 9.05
2883321	36975	2-PIECE RACEWAY SURFACE-MOUNT BOX, DOUBL	\$ 17.15
2883326	37906	23IN-TO-19IN RACKMOUNT ADAPTERS, 1U	\$ 21.20
2883327	37907	23IN-TO-19IN RACKMOUNT ADAPTERS, 2U	\$ 24.20
2883328	37908	23IN-TO-19IN RACKMOUNT ADAPTERS, 3U	\$ 29.25
2883329	37909	23IN-TO-19IN RACKMOUNT ADAPTERS, 4U	\$ 34.30
2883330	37910	23IN-TO-19IN RACKMOUNT ADAPTER, 5U	\$ 38.35
2883333	38778	CAT5 SURFACE-MOUNT BLOCKS, T568B, 1 JACK	\$ 13.10
2883334	38779	CAT5 SURFACE-MOUNT BLOCKS, T568A, 2 JACK	\$ 17.15
2883335	38780	CAT5 SURFACE-MOUNT BLOCKS, T568B, 2 JACK	\$ 16.80
2883336	38782	CAT5 SURFACE-MOUNT BLOCKS, T568B, 4 JACK	\$ 22.20
2883344	39698	CABLE-MANAGEMENT GUIDE PANEL, 5-RING, SH	\$ 66.65
3866974	39699	CABLE-MANAGEMENT GUIDE PANEL,5-RING,DEEP RUN,1U	\$ 70.65

4295363	39709	DUAL HDMI 2GANG WALL PLATE 1 CUTOUT ALUM	\$ 4.95
4295284	39710	HDMI PASS THROUGH DECORATIVE WALL PLATE	\$ 12.10
4295285	39711	HDMI DECORATIVE WALL PLATE ONE KEYSTONE	\$ 13.10
2883348	39970	ELITE SERIES CABINET SLIDING SERVER SHEL	\$ 216.10
2883355	40169	ELITE™ SERIES MULTICABINETJOINING KIT	\$ 8.05
3563560	83501	EATON PRO PERSONAL	\$ 13.75
2883432	85076	BLACK BOX CUSHION-GRIP SCREWDRIVER SET	\$ 99.95
2883413	522301	NULL-MODEM ADAPTER, DB25 MALE/FEMALE, PI	\$ 28.25
2883414	522302	NULL-MODEM ADAPTER, PINNING B, DB25 MALE	\$ 20.15
2883415	522303	NULL-MODEM ADAPTERS, PINNING B, DB25 FEM	\$ 20.15
2883416	522304	NULL-MODEM ADAPTERS, PINNING A, DB25 MAL	\$ 22.20
2883417	522305	NULL-MODEM ADAPTERS, PINNING A, DB25 FEM	\$ 20.15
2883418	522306	NULL-MODEM ADAPTERS, PINNING A, DB25 MAL	\$ 20.15
4296492	17A-16CATX-1PW1	1 YEAR WARRANTY FOR KVT417A 16CATX 1	\$ 287.80
4974160	1M3-LCNB-LCNB-N2	2 FEET IDR01M3-LCNB-LCNB-N NON-RETURNABLE/NON-CANCELLABLE	\$ 28.44
3563677	2016194-003	GE KIT:CAT5 VGA VIDEO 4CH	\$ 1,624.05
3563545	2016195-003	GE KIT:CAT5 VGA VIDEO 4CH	\$ 2,066.45
4294693	20M3-MPLC-12AQ-1	FOHC20M3 MPLC 12AQ 1	\$ 201.95
4294694	20M3-MPLC-12AQ-3	FOHC20M3 MPLC 12AQ 3	\$ 222.15
4290205	24U5000M63123-R2	CC24U5000M63123-R2	\$ 4,924.75
4063262	24U5000M64023R2	24U CLIMATECAB W/ M6 RAILS AND 5000 BTU AC UNIT 230V	\$ 4,265.90
4290206	24U5000M64023-R2	CC24U5000M64023-R2	\$ 4,924.75
4290207	24U8000M64023-R2	CC24U8000M64023-R2	\$ 5,506.50
4290208	2U12000M6-230-R2	CC42U12000M6-230-R2	\$ 6,833.65
2883261	36715-R2	PREWIRED CAT5, RJ-45, 110 BLOCKS, UNIVER	\$ 131.25
2883324	37803-R2	PATCH CABLE MANAGEMENT PANELS, 1U WITH (\$ 37.35
2883325	37804-R2	PATCH CABLE MANAGEMENT PANELS, 2U WITH (\$ 48.45
2883363	407-017	ANTISTATIC WRIST STRAP	\$ 30.25
3563541	40870-R3	RACKMOUNT ENHANCED 16 POR	\$ 2,680.50
3912910	42U12000M6230R2	CC42U12000M6-230-R2	\$ 5,919.90
4888197	42U12000T-230-R2	CLIMATECAB NEMA 12 SERVER CABINET WITH T	\$ 6,833.65
4290212	42U5000M6-230-R2	CC42U5000M6-230-R2	\$ 5,213.60
4290214	42U8000M6-230-R2	CC42U8000M6-230-R2	\$ 5,795.35
2883428	540-12	EZ STIX, 12-FT. (3.6-M)	\$ 64.60
2883429	540-24	EZ STIX, 24-FT. (7.3-M)	\$ 119.15
4686526	55-IOM3-BK06F400	FO BULK, IN/OUTDOOR DIST OM3 TB OFNP 6 FIBER 400 FEET	\$ 420.00
4342963	5EPC-001-GY10PAK	CAT5EPC-001-GR-10PAK	\$ 11.40
4342964	5EPC-001-GY25PAK	CAT5EPC-001-GR-25PAK	\$ 26.85
4339211	5EPC-001-GY-5PAK	CAT5EPC-001-GR-5PAK	\$ 6.00
4290144	5EPC-001-VT-5PAK	CAT5EPC-001-VT-5PAK	\$ 6.00
4342965	5EPC-002-GY10PAK	CAT5EPC-002-GR-10PAK	\$ 12.00
4342966	5EPC-002-GY25PAK	CAT5EPC-002-GR-25PAK	\$ 28.35
4339213	5EPC-002-GY-5PAK	CAT5EPC-002-GR-5PAK	\$ 6.35
4342967	5EPC-003-GY10PAK	CAT5EPC-003-GR-10PAK	\$ 12.75
4342968	5EPC-003-GY25PAK	CAT5EPC-003-GR-25PAK	\$ 30.05
4339215	5EPC-003-GY-5PAK	CAT5EPC-003-GR-5PAK	\$ 6.75
4290148	5EPC-003-VT-5PAK	CAT5EPC-003-VT-5PAK	\$ 6.75
4342969	5EPC-004-GY10PAK	CAT5EPC-004-GR-10PAK	\$ 14.50
4342970	5EPC-004-GY25PAK	CAT5EPC-004-GR-25PAK	\$ 34.15
4339217	5EPC-004-GY-5PAK	CAT5EPC-004-GR-5PAK	\$ 7.65
4342971	5EPC-005-GY10PAK	CAT5EPC-005-GR-10PAK	\$ 14.75
4342972	5EPC-005-GY25PAK	CAT5EPC-005-GR-25PAK	\$ 34.80
4339219	5EPC-005-GY-5PAK	CAT5EPC-005-GR-5PAK	\$ 7.80
4342973	5EPC-006-GY10PAK	CAT5EPC-006-GR-10PAK	\$ 16.40
4342974	5EPC-006-GY25PAK	CAT5EPC-006-GR-25PAK	\$ 38.65
4339221	5EPC-006-GY-5PAK	CAT5EPC-006-GR-5PAK	\$ 8.65
4290154	5EPC-006-VT-5PAK	CAT5EPC-006-VT-5PAK	\$ 8.65
4342975	5EPC-007-GY10PAK	CAT5EPC-007-GR-10PAK	\$ 17.75
4342976	5EPC-007-GY25PAK	CAT5EPC-007-GR-25PAK	\$ 41.90
4339223	5EPC-007-GY-5PAK	CAT5EPC-007-GR-5PAK	\$ 9.40
4290157	5EPC-007-VT-5PAK	CAT5EPC-007-VT-5PAK	\$ 9.40
2923683	5EPC-007-WH-5PAK	CAT5E MOLDED BOOT PATCH C WHITE 7FT 5 PA	\$ 9.40
4342977	5EPC-010-GY10PAK	CAT5EPC-010-GR-10PAK	\$ 20.20
4342978	5EPC-010-GY25PAK	CAT5EPC-010-GR-25PAK	\$ 47.70
4339225	5EPC-010-GY-5PAK	CAT5EPC-010-GR-5PAK	\$ 10.70
4290160	5EPC-010-VT-5PAK	CAT5EPC-010-VT-5PAK	\$ 10.70
4342979	5EPC-015-GY10PAK	CAT5EPC-015-GR-10PAK	\$ 23.75
4342980	5EPC-015-GY25PAK	CAT5EPC 015 GY 25PAK	\$ 56.05
4339227	5EPC-015-GY-5PAK	CAT5EPC-015-GR-5PAK	\$ 12.55
4290162	5EPC-015-VT-5PAK	CAT5EPC-015-VT-5PAK	\$ 12.55
4342981	5EPC-020-GY10PAK	CAT5EPC-020-GR-10PAK	\$ 32.40
4342982	5EPC-020-GY25PAK	CAT5EPC-020-GR-25PAK	\$ 76.45
4339228	5EPC-020-GY-5PAK	CAT5EPC-020-GR-5PAK	\$ 12.55
4342983	5EPC-025-GY10PAK	CAT5EPC-025-GR-10PAK	\$ 38.65

4342984	5EPC-025-GY25PAK	CAT5EPC-025-GR-25PAK	\$ 91.25
4339230	5EPC-025-GY-5PAK	CAT5EPC-025-GR-5PAK	\$ 20.40
4290166	5EPC-025-VT-5PAK	CAT5EPC-025-VT-5PAK	\$ 20.40
3563668	5PX1500RT	EATON 5PX 1500VA 120V	\$ 775.45
4290111	6ACP705-SV-10PAK	C6ACP705-SV-10PAK	\$ 117.15
4290113	6ACP715-SV-10PAK	C6ACP715-SV-10PAK	\$ 116.90
4339167	6PC-001-GY-10PAK	CAT6PC-001-GR-10PAK	\$ 17.55
4339168	6PC-001-GY-25PAK	CAT6PC-001-GR-25PAK	\$ 41.45
4339169	6PC-001-GY-5PAK	CAT6PC-001-GR-5PAK	\$ 9.30
4290173	6PC-001-VT-25PAK	CAT6PC-001-VT-25PAK	\$ 41.45
4339171	6PC-002-GY-10PAK	CAT6PC-002-GR-10PAK	\$ 17.55
4339172	6PC-002-GY-25PAK	CAT6PC-002-GR-25PAK	\$ 49.40
4339173	6PC-002-GY-5PAK	CAT6PC-002-GR-5PAK	\$ 11.05
4290175	6PC-002-VT-10PAK	CAT6PC-002-VT-10PAK	\$ 20.95
4290176	6PC-002-VT-25PAK	CAT6PC-002-VT-25PAK	\$ 49.40
4339175	6PC-003-GY-10PAK	CAT6PC-003-GR-10PAK	\$ 20.95
4339176	6PC-003-GY-25PAK	CAT6PC-003-GR-25PAK	\$ 49.40
4339177	6PC-003-GY-5PAK	CAT6PC-003-GR-5PAK	\$ 11.65
4290178	6PC-003-VT-10PAK	CAT6PC-003-VT-10PAK	\$ 22.00
4290179	6PC-003-VT-25PAK	CAT6PC-003-VT-25PAK	\$ 51.95
4339179	6PC-004-GY-10PAK	CAT6PC-004-GR-10PAK	\$ 22.00
4339180	6PC-004-GY-25PAK	CAT6PC-004-GR-25PAK	\$ 55.40
4339181	6PC-004-GY-5PAK	CAT6PC-004-GR-5PAK	\$ 12.40
4290181	6PC-004-VT-10PAK	CAT6PC-004-VT-10PAK	\$ 23.50
4290182	6PC-004-VT-25PAK	CAT6PC-004-VT-25PAK	\$ 55.40
4339183	6PC-005-GY-10PAK	CAT6PC-005-GR-10PAK	\$ 25.40
4339184	6PC-005-GY-25PAK	CAT6PC-005-GR-25PAK	\$ 59.90
4339185	6PC-005-GY-5PAK	CAT6PC-005-GR-5PAK	\$ 13.40
4290183	6PC-005-VT-25PAK	CAT6PC-005-VT-25PAK	\$ 59.90
4339187	6PC-006-GY-10PAK	CAT6PC-006-GR-10PAK	\$ 27.65
4339188	6PC-006-GY-25PAK	CAT6PC-006-GR-25PAK	\$ 65.25
4339189	6PC-006-GY-5PAK	CAT6PC-006-GR-5PAK	\$ 14.60
4290184	6PC-006-VT-10PAK	CAT6PC-006-VT-10PAK	\$ 27.65
4290185	6PC-006-VT-25PAK	CAT6PC-006-VT-25PAK	\$ 65.25
4838734	6PC-007-BL-5PAK	BLACK BOX CONNECT CAT6 250 MHZ ETHERNET PATCH CABLE - UTP, PVC, SNAGLESS, BLUE,	\$ 15.80
4339191	6PC-007-GY-10PAK	CAT6PC-007-GR-10PAK	\$ 27.65
4339192	6PC-007-GY-25PAK	CAT6PC-007-GR-25PAK	\$ 65.25
4339193	6PC-007-GY-5PAK	CAT6PC-007-GR-5PAK	\$ 15.80
4290187	6PC-007-VT-25PAK	CAT6PC-007-VT-25PAK	\$ 70.65
4339195	6PC-010-GY-10PAK	CAT6PC-010-GR-10PAK	\$ 29.95
4339196	6PC-010-GY-25PAK	CAT6PC-010-GR-25PAK	\$ 82.65
4339197	6PC-010-GY-5PAK	CAT6PC-010-GR-5PAK	\$ 18.50
4290189	6PC-010-VT-10PAK	CAT6PC-010-VT-10PAK	\$ 35.00
4290190	6PC-010-VT-25PAK	CAT6PC-010-VT-25PAK	\$ 82.65
4339199	6PC-015-GY-10PAK	CAT6PC-015-GR-10PAK	\$ 35.00
4339200	6PC-015-GY-25PAK	CAT6PC-015-GR-25PAK	\$ 82.65
4339201	6PC-015-GY-5PAK	CAT6PC-015-GR-5PAK	\$ 20.65
4290192	6PC-015-VT-10PAK	CAT6PC-015-VT-10PAK	\$ 39.10
4290193	6PC-015-VT-25PAK	CAT6PC-015-VT-25PAK	\$ 92.30
2924002	6PC-020-BL-10PAK	CAT6 MOLDED BOOT PATCH BLUE 20FT	\$ 61.85
4339203	6PC-020-GY-10PAK	CAT6PC-020-GR-10PAK	\$ 61.85
4339204	6PC-020-GY-25PAK	CAT6PC-020-GR-25PAK	\$ 145.95
4339205	6PC-020-GY-5PAK	CAT6PC-020-GR-5PAK	\$ 32.65
4290195	6PC-020-VT-25PAK	CAT6PC-020-VT-25PAK	\$ 145.95
4339207	6PC-025-GY-10PAK	CAT6PC-025-GR-10PAK	\$ 61.85
4339208	6PC-025-GY-25PAK	CAT6PC-025-GR-25PAK	\$ 145.95
4339209	6PC-025-GY-5PAK	CAT6PC-025-GR-5PAK	\$ 36.00
4290196	6PC-025-VT-10PAK	CAT6PC-025-VT-10PAK	\$ 68.20
4290197	6PC-025-VT-25PAK	CAT6PC-025-VT-25PAK	\$ 161.00
4967110	6S-P-SB-SLD-RD15	CAT6, STP, SLD, SNGLS BT PLN	\$ 24.45
3531068	9PX6KG	9PX 6KVA IEC	\$ 3,629.40
4294683	A20M3-1MP12-12LC	FOCA20M3 1MP12 12LC	\$ 282.75
4294684	A20M3-1MP24-24LC	FOCA20M3 1MP24 24LC	\$ 474.65
4294685	A20M3-2MP12-24LC	FOCA20M3 2MP12 24LC	\$ 454.45
4294686	A20M3-3MP12-36LC	FOCA20M3 3MP12 36LC	\$ 656.45
4294687	A25M3-1MP24-24LC	FOCA25M3 1MP24 24LC	\$ 474.65
4290037	AAB-JMJ	STEREO AUDIO ADAPTER	\$ 3.00
4290038	AAB-MJ2MJ	STEREO AUDIO SPLITTER	\$ 3.00
4290039	AAB-MJJ	STEREO AUDIO ADAPTER	\$ 3.00
4290138	AB-US520-C19-US=	CAB-US520-C19-US=	\$ 31.67
3335199	AC056AE-R4	VGA VIDEO SPLITTER 2 CHANNEL	\$ 360.55
3337489	AC056A-R4	2 CHAN VIDEO SPLITTER VGA	\$ 314.25
3335202	AC057AE-K-R4	VGA VIDEO SPLITTER W/CABL4 CHANNEL	\$ 648.40
3563516	AC057A-K-R4	4 CHAN VIDEO SPLITTER VGA	\$ 595.85

3563640	AC057A-R4	4 CHAN VIDEO SPLITTER VGA	\$ 525.45
4290040	AC058A-R2	8 CHAN VIDEO SPLITTER VGA	\$ 1,077.65
2883444	AC084A-R3	VIDEO SPLITTER, RGBSPPLIT-2 (1IN, 2 OUT)	\$ 798.90
2883447	AC090A	4-PORT XGA VIDEO SPLITTER	\$ 410.05
2883452	AC1002A-R3	CATX MULTI VGA AND ANALOG AUDIO RECEIVER	\$ 702.95
2883458	AC1020A	RGBHV/STEREO-AUDIO FIBER EXTENDER, TRANS	\$ 2,922.90
2883459	AC1021A-REC	RGBHV/STEREO-AUDIO FIBER EXTENDER RECEIV	\$ 1,470.55
2883460	AC1021A-XMIT	RGBHV/STEREO-AUDIO FIBER EXTENDER TRANSM	\$ 1,470.55
2883461	AC1022A	RGBHV/STEREO-AUDIO FIBER EXTENDER TRANSM	\$ 3,595.55
3337514	AC1031A-R2-2	1X2 DVI SPLITTER	\$ 237.80
3337515	AC1031A-R2-4	1X4 DVI SPLITTER	\$ 428.20
2883466	AC1032A-2A	DVI SWITCH WITH AUDIO AND SERIAL CONTROL	\$ 304.00
2883467	AC1032A-4A	DVI SWITCH WITH AUDIO AND SERIAL CONTROL	\$ 443.35
3563616	AC1035A-R2	MINI CATX DVI-D	\$ 115.10
2883471	AC1037A-MM	DVI & STEREO AUDIO EXTENDER KIT FOR MULT	\$ 3,818.80
2883472	AC1038A	DVI-D TO VGA CONVERTER	\$ 390.85
2883474	AC1050A	CAT5 MULTI 1 X 9 VIDEO DISTRIBUTION AMP	\$ 1,052.40
2883480	AC1056A-2	COMPACT VGA VIDEO SPLITTER, 2-CHANNEL	\$ 79.95
2883481	AC1056A-4	COMPACT VGA VIDEO SPLITTER, 4-CHANNEL	\$ 129.95
2883921	AC1056A-8	COMPACT VGA VIDEO SPLITTER, 8-CHANNEL	\$ 218.15
2883483	AC1057A-R2	USB 2.0 MULTI-PLUS CARD READER	\$ 23.20
2883495	AC1120A	VGA MATRIX SWITCH WITH SERIAL CONTROL, 8	\$ 4,503.55
2883497	AC1121A	VGA AND AUDIO MATRIX SWITCH WITH IP AND	\$ 5,103.50
2883501	AC1124A	2X4 DVI MATRIX SWITCH WITH AUDIO	\$ 401.95
2883502	AC1125A	4X2 DVI MATRIX SWITCH WITH AUDIO AND RS-	\$ 361.55
2883513	AC136A-R2	VIDEO TO PC/HDTV SWITCHING SCALER	\$ 841.30
2883522	AC154A-2	COMPACT CAT5 AUDIO/VIDEO SPLITTERS, 2-CH	\$ 409.00
2883523	AC154A-8	COMPACT CAT5 AUDIO/VIDEO SPLITTERS, 8-CH	\$ 937.25
2883527	AC155A-R3	COMPACT CAT5 AUDIO/VIDEO RECEIVER	\$ 342.35
2883539	AC2000A	DVI-D EXTENDER WITH AUDIO AND EDID	\$ 774.65
2883541	AC212A	VIDEO TO VGA CONVERTER WITH COMPONENT IN	\$ 1,501.85
2883544	AC244A	GHOST EMULATOR, ATPS/2 MOUSE	\$ 80.75
2883545	AC247A	PS/2 KEYBOARD AND MOUSE GHOST EMULATOR	\$ 85.80
3162117	AC3003A-R2	HD VIEW RECEIVER	\$ 384.80
3162118	AC3003A-R2-W1	1 YEAR WARRANTY FOR AC3003A-R2	\$ 23.00
3162119	AC3003A-R2-W3	3 YEAR WARRANTY FOR AC3003A-R2	\$ 45.99
3162121	AC3004A-R2-W1	1 YEAR WARRANTY FOR AC3004A-R2	\$ 45.40
3162122	AC3004A-R2-W3	3 YEAR WARRANTY FOR AC3004A-R2	\$ 90.79
4257300	AC3008A-R2	HD VIEW TRANSMITTER 8-PORT	\$ 912.60
2883555	AC300A-RX-R2	VIDEO+STEREO AUDIO OVER FIBER RECEIVER	\$ 2,342.15
2883556	AC300A-TX-R2	VIDEO+STEREO AUDIO OVER FIBER TRANSMITTE	\$ 2,342.15
3563699	AC3016A-R2	HD VIEW TRANSMITTER	\$ 1,177.65
2883560	AC312A	VGA TO RGB CONVERTER	\$ 677.70
2883566	AC345A-R2	VGA/HDTV VIDEO SCALER PLUS	\$ 537.30
2883570	AC444A	FIBERPATH KIT	\$ 549.95
2883573	AC445A-TX	FIBERPATH TRANSMITTER (WITHOUT POWER SUP	\$ 249.45
2883574	AC446A-RX	FIBERPATH RECEIVER (WITHOUT POWER SUPPLY	\$ 249.45
2883575	AC500A-R2	CAT5 VGA VIDEO SPLITTERS, HOST MODULES,	\$ 351.45
2883576	AC501A-R2	CAT5 VGA VIDEO SPLITTER, 4-CHANNEL HOST	\$ 439.30
2883578	AC503A-R2	LONG-RANGE REMOTE CAT5 VGA VIDEO SPLITTE	\$ 398.90
2883579	AC504A	MINI CAT5 VGA EXTENDER KIT	\$ 356.50
2883580	AC504A-CP	MINI CAT5 EXTENDER KIT, COMPONENT VIDEO	\$ 390.85
2883581	AC504A-PS	POWER SUPPLY FOR MINI CAT5	\$ 47.45
2883582	AC504A-WP	MINI CAT5 VGA EXTENDER TRANSMITTER IN WA	\$ 247.40
2883583	AC504A-WP-R	MINI CAT5 VGA EXTENDER RECEIVER IN WALLP	\$ 247.40
2883584	AC505A	2 X 1 COMPACT VGA SWITCH	\$ 237.30
2883585	AC505A-2A-R2	2 X 1 COMPACT VGA SWITCH WITH AUDIO	\$ 342.35
2883587	AC506A-4A	4 X 1 COMPACT VGA SWITCH WITH AUDIO	\$ 455.50
2883590	AC509A	2 X 8 CHANNEL VIDEO MATRIX SWITCH	\$ 225.20
2883593	AC513A	COMPOSITE ADAPTERS, REMOTE	\$ 47.45
3337533	AC555A-4-R2	VGA TRANSMITTER(4 PORT)	\$ 195.90
2883598	AC555A-R2	VGA EXTENDER KIT, 2-PORT LOCAL, 2-PORT R	\$ 172.70
3337498	AC555A-REM-R2	VGA RECEIVER(2 PORT)	\$ 115.10
2883599	AC556A-R2	VGA EXTENDER KIT WITH AUDIO, 2-PORT LOCA	\$ 230.25
2883925	AC564A-R2	HDMI EXTENDER KIT OVER DUAL CATX	\$ 396.90
2883602	AC600A	2-CHANNEL MINI CAT5 VGA SPLITTER/EXTENDE	\$ 472.65
2883603	AC601A	4-CHANNEL MINI CAT5 VGA SPLITTER/EXTENDE	\$ 550.40
2883604	AC602A	MINI CAT5 VGA RECEIVER	\$ 183.80
2883605	AC603A	MINI CAT5 VGA EXTENDER TRANSMITTER WITH	\$ 288.85
2883606	AC640A	VGA SOURCE BALUN, MALE	\$ 117.15
2883607	AC641A	VGA DISPLAY BALUN, FEMALE	\$ 117.15
2883608	AC642A	VGA DISPLAY BALUN, MALE	\$ 117.15
2883609	AC643A	KEYBOARD/MOUSE EXTENDER LOCAL UNIT	\$ 45.40
2883611	AC650A-2	2-PORT AUDIO/VIDEO SPLITTER	\$ 175.70

2883614	AC650A-4	AUDIO/VIDEO SPLITTERS, 4-PORT	\$ 292.85
4290042	ACB-1RCA-0001	OR COMPOSITE VIDEO COAX CABLE	\$ 7.26
4290043	ACB-1RCA-0003	OR COMPOSITE VIDEO COAX CABLE	\$ 7.86
4290044	ACB-1RCA-0006	OR COMPOSITE VIDEO COAX CABLE	\$ 15.10
4290045	ACB-1RCA-0012	OR COMPOSITE VIDEO COAX CABLE	\$ 20.15
4290046	ACB-1RCA-0025	OR COMPOSITE VIDEO COAX CABLE	\$ 17.55
4669177	ACB-2RCA-0003	STEREO AUDIO CABLE - (2) RCA CONNECTORS	\$ 22.20
4258969	ACB-2RCAMJ-0006	STEREO AUDIO CABLE, (2) RCA MALE TO (1) 3.5-MM MALE, 6-FT. (1.8-M)	\$ 7.05
4290048	ACB-2RCAMJ-0012	STEREO AUDIO CABLE	\$ 10.05
4412399	ACCT0011427	DS3 BNC TO MINI BNC 735 DUPLEX CABLE, 30 FEET	\$ 133.52
2883626	ACR1000A	SERVSWITCH AGILITY KVM OV GIGABIT ETHERN	\$ 2,807.75
4290049	ACR1000A-CTL-16	SERVSWITCH AGILITY IPATH CONTROLLER UNIT	\$ 3,686.45
4320114	ACR1000A-CTL-24	AGILITY IP-BASED KVM IPATH CONTROLLER - 24 DEVICES	\$ 4,716.65
4296495	ACR1000A-CTL-288	AGILITY IP BASED KVM IPATH CONTROLLER	\$ 15,109.55
4887999	ACR1000A-CTL-48	AGILITY IP-BASED KVM IPATH CONTROLLER 48	\$ 7,554.75
4461431	ACR1000A-CTL-96	AGILITY IP-BASED KVM IPATH CONTROLLER - 96 DEVICES	\$ 11,332.15
2883627	ACR1000A-R	SERVSWITCH AGILITY KVM OV GIGABIT RECEIV	\$ 1,171.55
4296496	ACR1000A-R2	AGILITY IP BASED KVM EXTENDER SING	\$ 2,949.15
4245728	ACR1000A-R-R2	AGILITY IP BASED KVM RECEIVER	\$ 1,474.55
4245727	ACR1000A-T-R2	AGILITY IP BASED KVM TRANSMITTER	\$ 1,474.55
4290051	ACR1002A	AGILITY KIT WITH TRANSMITTER & RECEIVER	\$ 3,666.25
3230170	ACR1002A-R	SERVSWITCH AGILITY DUAL HEAD/LINK RECEIV	\$ 1,727.05
3230173	ACR1002A-T	SERVSWITCH AGILITY DUAL HEAD/LINK TRANSM	\$ 1,727.05
4290052	ACR1012A-T	SERVSWITCH AGILITY DUAL-HEAD TRANSMITTER	\$ 1,949.25
4290053	ACR101A	SERVSWITCH WIZARD IP DXS	\$ 691.80
3495015	ACR101A-DVI	WIZARD IP DIGITAL SINGLE SERVER IP GATEW	\$ 939.25
4915601	ACR1020A	AGILITY IP BASED KVM EXTENDER KIT	\$ 3,028.00
4912460	ACR1020A-R	KVM OVER IP MATRIX	\$ 1,567.95
5056886	ACR1020A-T	AGILITY KVM Over IP Matrix	\$ 1,599.31
4290054	ACR1X-VESA	VESA MOUNT BRACKET FOR THE KVM AGILITY	\$ 35.30
2883630	ACR2005A	SERVSWITCH WIZARD IP PLUS	\$ 1,691.70
3563553	ACR201A	WIZARD IP DXS DUAL ACCESS	\$ 792.80
2883635	ACS1009A-RMK	19IN 1U RACK MOUNT KIT FOR 4 SINGLE HEAD	\$ 131.25
2883637	ACS112A	SERVSWITCH DVI-D PLUS USB 2.0 HIGH-SPEED	\$ 6,564.95
2883639	ACS122A	SERVSWITCH DVI-D PLUS USB 2.0 HIGH-SPEED	\$ 8,554.65
2883642	ACS2001A-R3	DVI-D W/ DDC COPY EXTENDE W/ UNIVERSAL P	\$ 257.50
2883644	ACS2009A-R2	SERVSWITCH SINGLE DVI CATX KVM EXTENDER	\$ 1,838.15
4158944	ACS2009A-R2-SM	KVM EXTENDER OVER SM FO CABLE DVI AND PS	\$ 2,984.50
3337525	ACS2100A	VGA DDC GHOST	\$ 94.90
2883928	ACS2209A-PS	19IN RACKMOUNTABLE PWR SUPPLY FOR 3 DKMS	\$ 484.75
2883646	ACS2209A-R2	SERVSWITCH DUAL DVI CATX EXTENDER, PS/2	\$ 3,408.70
2883929	ACS2209A-R2-SM	SERVSWITCH DUAL DVI FIBER OPTIC KVM EXT	\$ 5,716.55
4290055	ACS2209A-RMK-R2	SERVSWITCHDVI EXTENDERS RACKMOUNT KIT	\$ 106.00
3563713	ACS253A-CT	DVI VGA PS/2 CATX EXTENDE	\$ 3,302.65
2883650	ACS253A-MM	SERVSWITCH DVI/VGA FIBER EXTENDER, MULTI	\$ 5,250.00
2883651	ACS253A-SM	SERVSWITCH DVI/VGA FIBER EXTENDERS, SING	\$ 6,564.95
3059493	ACS253A-U-MM-R2	DVI/VGA USB MULTI MODE,FIBER OPTIC EXTENDER	\$ 3,898.93
2883654	ACS260A-U-MM	SERVSWITCH BRAND DVI-D USB KVM-OVER-FIBE	\$ 3,671.30
3230176	ACS261A-SM	DVI-D, USB W/AUDIO KVM EXTENDER-SINGLE M	\$ 1,696.75
2883655	ACS335A	SERVSWITCH FIBER OPTIC KVM EXTENDERS	\$ 4,923.70
2883657	ACS4001A-R2	SERVSWITCH SINGLE DVI CATX KVM EXTENDER	\$ 1,838.15
2883659	ACS4001A-R2-R	KVM OVER UTP REMOTE UNIT SINGLE HEAD VID	\$ 903.90
2883660	ACS4001A-R2-SM	SERVSWITCH SINGLE DVI FIBER OPTIC KVM E	\$ 2,984.50
2883661	ACS4001A-R2-T	KVM OVER UTP LOCAL UNIT SINGLE HEAD VIDE	\$ 903.90
4158945	ACS4002A-R2	SERVSWITCH DVI CATX KVM EXTENDER, SINGLE	\$ 3,090.55
3563595	ACS4004A-R2	SINGLE VIDEO KVM EXTNDER	\$ 2,196.70
3204425	ACS411A-R2	VGA/DVI TO DVI-D CONVERTER	\$ 1,241.25
3204431	ACS413A	VGA/DVI/VIDEO/SDI TO DVI-D CONVERTER	\$ 2,771.40
3204434	ACS414A	VGA/DVI/RGB TO DVI-D CONVERTER	\$ 1,776.55
2883662	ACS4201A-R2	SERVSWITCH DUAL DVI CATX KVM EXTENDER,	\$ 3,408.70
2883664	ACS4201A-R2-SM	SERVSWITCH DUAL DVI SINGLE-MODE FIBER O	\$ 5,716.55
5058745	ACS4222A-R2	DVI-D DUAL HEAD VIDEO PLUS USB HID,AUDIO	\$ 3,154.95
2883665	ACU075A-PS2	SERVSWITCH KVM SHORT-RANGE EXTENDER, PS	\$ 232.25
2883666	ACU075A-USB	SERVSWITCH KVM SHORT-RANGE EXTENDER KIT	\$ 267.60
2883667	ACU1001A	SERVSWITCH BRAND CAT5 KVM EXTENDER, SING	\$ 838.25
2883668	ACU1002A	SERVSWITCH BRAND CAT5 KVM EXTENDERS WITH	\$ 964.50
2883671	ACU1006DRA	RACKMOUNT SERVSWITCH BRAND CAT5 KVM EXTE	\$ 2,171.45
2883673	ACU1006DVRA	RACKMOUNT SERVSWITCH BRAND CAT5 KVM EXTE	\$ 2,721.90
2883674	ACU1006MRA	SERVSWITCH BRAND CAT5 KVM EXTENDER RACKM	\$ 1,711.90
2883677	ACU1006SRA	RACKMOUNT SERVSWITCH BRAND CAT5 KVM EXTE	\$ 1,883.60
2883678	ACU1006VRA	RACKMOUNT SERVSWITCH BRAND CAT5 KVM EXTE	\$ 2,115.90
2883679	ACU1007A	SERVSWITCH CAT5 PS/2 KEYBOARD & MOUSE EX	\$ 348.40
2883680	ACU1008A	SERVSWITCH BRAND CAT5 KVM EXTENDERS WITH	\$ 1,090.75
2883681	ACU1009A	SERVSWITCH BRAND CAT5 KVM EXTENDERS, DUA	\$ 1,030.15

2883682	ACU1012RA	RACKMOUNT SERVS SWITCH BRAND CAT5 KVM EXTE	\$ 2,636.05
2883683	ACU1022A	SERVS SWITCH BRAND CAT5 KVM EXTENDER WITH	\$ 1,030.15
2883684	ACU1028A	SERVS SWITCH BRAND CAT5 KVM EXTENDER WITH	\$ 1,186.70
2883685	ACU1049A	SERVS SWITCH CAT5 KVM SWITCHING EXTENDER	\$ 1,186.70
4669178	ACU1500A-R2	DVI-D USB 2.0 CAT5E EXTENDER - 100 METER	\$ 1,155.95
4746714	ACU1500A-R3	EXTEND A SINGLE DVI-D CHANNEL WITHOUT COMPROMISE PLUS GET USB HID SUPPORT.LINK U	\$ 1,155.95
4380964	ACU1500A-W1	1 YEAR EXTENDED WARRANTY FOR ACU1500A	\$ 99.90
4380966	ACU1500A-W3	3 YEAR EXTENDED WARRANTY FOR ACU1500A	\$ 199.79
2883687	ACU2001A	SERVS SWITCH BRAND SINGLE-VIDEO CATX KVM E	\$ 979.65
2883688	ACU2009A	SERVS SWITCH BRAND SINGLE-VIDEO CATX KVM E	\$ 1,151.35
2883689	ACU2022A	SERVS SWITCH BRAND SINGLE-VIDEO CATX KVM E	\$ 1,126.10
2883690	ACU2028A	SERVS SWITCH BRAND SINGLE-VIDEO CATX KVM E	\$ 1,272.55
2883691	ACU2201A-R2	SERVS SWITCH BRAND DUAL-VIDEO CATX KVM EXT	\$ 1,499.80
2883694	ACU2228A	SERVS SWITCH BRAND DUAL-VIDEO CATX KVM EXT	\$ 2,009.85
3531071	ACU2500A	HDMI, USB 2.0 CAT5E EXTENDER - 100 METER	\$ 1,146.30
5049019	ACU2500A-R3	KVM Extender, HDMI, USB 2.0	\$ 1,155.95
2883695	ACU3001A	SERVS SWITCH BRAND CATX KVM MICRO EXTENDE	\$ 525.15
2883696	ACU3009A	SERVS SWITCH BRAND CATX KVM MICRO EXTENDE	\$ 600.90
2883697	ACU3022A	SERVS SWITCH BRAND CATX KVM MICRO EXTENDE	\$ 732.20
2883698	ACU3201A	SERVS SWITCH BRAND MICRO EXTENDER KITS, D	\$ 732.20
2883699	ACU3209A	DUAL-ACCESS SERVS SWITCH BRAND MICRO EXTE	\$ 908.95
2883700	ACU3222A	SERVS SWITCH BRAND SINGLE-ACCESS MICRO EX	\$ 914.00
2883701	ACU3228A	DUAL-ACCESS SERVS SWITCH BRAND MICRO EXTE	\$ 1,075.60
2883702	ACU4001A	SERVS SWITCH BRAND USB MICRO EXTENDER KIT,	\$ 727.15
2883703	ACU4201A	SERVS SWITCH BRAND USB MICRO EXTENDER KIT,	\$ 964.50
2883704	ACU4222A	SERVS SWITCH BRAND USB MICRO EXTENDER KIT,	\$ 1,136.20
2883705	ACU5000A	SERVS SWITCH WIZARD EXTENDER RACKMOUNT CHA	\$ 227.20
2883706	ACU5001A	LOW-COST SERVS SWITCH WIZARD EXTENDER KIT	\$ 439.30
2883707	ACU5002A	LOW-COST SERVS SWITCH WIZARD EXTENDER KIT	\$ 439.30
2883708	ACU5003	BLANKING PLATE FOR RACKMOUNT CHASSIS, SI	\$ 30.25
2883709	ACU5004	BLANKING PLATE FOR RACKMOUNT CHASSIS, FO	\$ 60.55
2894451	ACU5011A	SERVS SWITCH REMOTE (RECEIVER) MODULE (TO	\$ 409.00
3563395	ACU5050A-R2	VGA, USB KVM EXTENDER	\$ 1,136.20
2883713	ACU5051A	SERVS SWITCH WIZARD USB SRX KVM EXTENDER,	\$ 666.55
2883714	ACU5052A	SERVS SWITCH WIZARD USB SRX KVM EXTENDERS,	\$ 979.65
2883715	ACU5110A	SERVS SWITCH WIZARD EXTENDER SINGLE-ACCESS	\$ 722.10
2883717	ACU5112A	SERVS SWITCH WIZARD EXTENDER SINGLE-ACCESS	\$ 898.85
2883718	ACU5114A	SERVS SWITCH WIZARD EXTENDER DUAL-ACCESS S	\$ 908.95
2883720	ACU5122A	SERVS SWITCH WIZARD EXTENDER DUAL-ACCESS	\$ 1,787.65
2883721	ACU5142A	SERVS SWITCH WIZARD EXTENDER DUAL-ACCESS	\$ 2,913.80
3788871	ACU5250A-R2	SERVS SWITCH WIZARD USB KVM EXTENDER WITH DUAL-HEAD VGA AND AUDIO	\$ 1,747.25
3908186	ACU5501A-R4	DVI-D, USB KVM EXTENDER W/AUDIO, CATX	\$ 989.75
3908187	ACU5502A-R3	DVI-D, DUAL HEAD, USB KVM EXTENDER	\$ 1,838.15
4941930	ACU5600A-MM	KVM EXTENDER, DVI-D	\$ 1,424.95
4290058	ACU5700A	LRX KVM EXTENDER - DVI, USB	\$ 1,199.95
4290059	ACU5800A	KVM EXTENDER, SINGLE HEAD, DUAL-HEAD, DISPLAYPORT, USB 2.0, THUNDERBOLT, SINGLE	\$ 2,474.45
2883723	ACU6001A	SERVS SWITCH BRAND CATX USB KVM EXTENDER,	\$ 1,070.55
2883724	ACU6022A	SERVS SWITCH BRAND CATX USB KVM EXTENDER,	\$ 1,201.85
2883725	ACU6201A	SERVS SWITCH BRAND CATX USB KVM EXTENDER,	\$ 1,565.45
2883726	ACU6222A	SERVS SWITCH BRAND CATX USB KVM EXTENDER,	\$ 1,792.70
2883736	ACUR001A	SERVS SWITCH BRAND SINGLE-VIDEO CATX KVM E	\$ 611.00
2883737	ACUR002A	SERVS SWITCH CATX DUAL VIDEO KVM EXTENDER,	\$ 883.70
2883739	ACURA001A	SERVS SWITCH BRAND SINGLE-VIDEO CATX KVM E	\$ 706.95
2883743	ACUREMSW	SERVS SWITCH BRAND CAT5 KVM EXTENDER STAND	\$ 691.80
2883744	ACUSREM	SERVS SWITCH BRAND CAT5 KVM EXTENDER HUB S	\$ 611.00
2883745	ACUVREM	STANDALONE REMOTE UNITS, BIDIRECTIONAL S	\$ 646.35
2883746	ACUWREM	STANDALONE REMOTE UNITS, MICRO WITH BIDI	\$ 439.30
3563467	ACX048	SERVS SWITCH DKM FX 48	\$ 11,703.85
3563524	ACX080	SERVS SWITCH DKM FX 80	\$ 23,229.95
4290060	ACX080-PS	SERVS SWITCH DKM FX MATRIX KVM SWITCH	\$ 1,868.45
2883750	ACX1000	CATX TO CATX REPEATER USED MID LINK AS R	\$ 954.40
3908188	ACX160	SERVS SWITCH DKM FX 160 W/CTRL CARD+PWR	\$ 46,657.95
4888000	ACX160-PS	SERVS SWITCH DKM F MATRI KVM SWITCH 160	\$ 2,060.35
4888001	ACX1MR-422	DKM HD VIDEO AND PERIPHERAL MATRI SWITC	\$ 171.65
4290061	ACX1MR-AR	SWITCH RECEIVER MODULAR INTERFACE CARD	\$ 176.70
4888002	ACX1MR-ARD	DKM HD VIDEO AND PERIPHERAL MATRI SWITC	\$ 396.90
3495027	ACX1MR-ARE	RX ANALOG AUDIO, RS232 USB EMBEDDED	\$ 454.45
4290062	ACX1MR-ARH	SWITCH RECEIVER MODULAR INTERFACE CARD	\$ 306.00
4888003	ACX1MR-ARP	DKM F RECEIVER MODULAR INTERFACE CARD E	\$ 232.25
4888004	ACX1MR-DA	DKM HD VIDEO AND PERIPHERAL MATRI SWITC	\$ 247.40
4888005	ACX1MR-DAH	DKM HD VIDEO AND PERIPHERAL MATRI SWITC	\$ 365.60
4888006	ACX1MR-DAX	DKM HD VIDEO AND PERIPHERAL MATRI SWITC	\$ 482.75
4888007	ACX1MR-DHID-2C	MODULAR DVI-D USB HID W/REDUNDANT 2 CO	\$ 934.20
3969653	ACX1MR-DHID-2S	DKM MODULAR EXTENDER INTERFACE CARD - DV	\$ 1,555.35

4173239	ACX1MR-DHID-C	DKM HD VIDEO AND PERIPHERAL MATRIX SWITCH RECEIVER MODULAR INTERFACE CARDS, CATX	\$ 740.30
4923350	ACX1MR-DHID-C-W3	3 YEAR WARRANTY FOR ACX1MR-DHID-C	\$ 137.99
4173240	ACX1MR-DHID-SM	DKM HD VIDEO AND PERIPHERAL MATRIX SWITCH RECEIVER MODULAR INTERFACE CARDS, SING	\$ 1,302.85
4888008	ACX1MR-DVHID-C	DKM HD VIDEO AND PERIPHERAL Matri SWITC	\$ 826.15
4290063	ACX1MR-DVHID-SM	SWITCH RECEIVER MODULAR INTERFACE CARD	\$ 1,387.70
3495035	ACX1MR-EU	DKM MODULAR RX UNIT FOR EMBEDDED USB 2.0	\$ 333.25
3969654	ACX1MR-HDMI-2C	DKM HDMI AND USB HID REDUNDANT RX CARD -	\$ 1,209.95
3969358	ACX1MR-HDMI-2S	DKM HDMI & USB HID REDUNDANT RX CARD - (\$ 1,769.95
4290064	ACX1MR-HDMI-C	DKM FX RECEIVER MODULAR INTERFACE CARD	\$ 848.35
4290065	ACX1MR-HDMI-SM	DKM FX RECEIVER MODULAR INTERFACE CARD	\$ 1,247.30
3969359	ACX1MR-HDO-C	DKM HDMI DAUGHTER BOARD, RX CARD - CATX	\$ 646.35
3969360	ACX1MR-HDO-SM	DKM HDMI DAUGHTER BOARD, RX CARD - FIBER	\$ 1,069.95
3969585	ACX1MR-HDSW-2C	DKM HDMI AND USB HID W/KVM SWITCH REDUND	\$ 1,419.95
3969586	ACX1MR-HDSW-2S	DKM HDMI AND USB HID W/KVM SWITCH REDUND	\$ 1,969.95
4888009	ACX1MR-HID	DKM HD VIDEO AND PERIPHERAL Matri SWITC	\$ 129.25
4888010	ACX1MR-U23-C	DKM KVM RECEIVER CARD USB 20 HIGH-SPEED	\$ 640.00
4888011	ACX1MR-U23-SM	DKM KVM RECEIVER CARD USB 20 HIGH-SPEED	\$ 800.00
4290066	ACX1MR-U2-C	SWITCH RECEIVER MODULAR INTERFACE CARDS	\$ 520.10
4290067	ACX1MR-U2-SM	SWITCH RECEIVER MODULAR INTERFACE CARDS	\$ 826.15
4888012	ACX1MR-VDHID-2C	DKM CAT DVI-I USB HID RECEIVER MODULE	\$ 1,072.50
4888013	ACX1MR-VDHID-C	DKM HD VIDEO AND PERIPHERAL Matri SWITC	\$ 789.10
4888014	ACX1MR-VDHID-SM	DKM HD VIDEO AND PERIPHERAL Matri SWITC	\$ 1,372.30
4888015	ACX1MT-422	DKM HD VIDEO AND PERIPHERAL Matri SWITC	\$ 171.65
4290068	ACX1MT-AR	SWITCH RECEIVER MODULAR INTERFACE CARDS	\$ 176.70
4888016	ACX1MT-ARD	DKM HD VIDEO AND PERIPHERAL Matri SWITC	\$ 403.95
3495036	ACX1MT-ARE	TX ANALOG AUDIO, RS232 USB EMBEDDED	\$ 454.45
4290069	ACX1MT-ARH	SWITCH RECEIVER MODULAR INTERFACE CARDS	\$ 302.95
4888017	ACX1MT-ARP	DKM F TRANSMITTER MODULAR INTERFACE CAR	\$ 232.25
4888018	ACX1MT-DA	DKM HD VIDEO AND PERIPHERAL Matri SWITC	\$ 236.10
4888019	ACX1MT-DAH	DKM HD VIDEO AND PERIPHERAL Matri SWITC	\$ 353.45
4888020	ACX1MT-DAX	DKM HD VIDEO AND PERIPHERAL Matri SWITC	\$ 472.65
4158946	ACX1MT-DHID-2C	DKM FX TRANSMITTER MODULAR INTERFACE CAR	\$ 1,009.95
4158947	ACX1MT-DHID-2S	DKM FX TRANSMITTER MODULAR INTERFACE CAR	\$ 1,575.55
3700096	ACX1MT-DHID-C	DKM HD VIDEO AND PERIPHERAL MATRIX SWITCH TRANSMITTER MODULAR INTERFACE CARD, CA	\$ 747.35
4923349	ACX1MT-DHID-C-W3	3 YEAR WARRANTY FOR ACX1MT-DHID-C	\$ 147.99
4158948	ACX1MT-DHID-SM	DKM HD VIDEO AND PERIPHERAL MATRIX SWITC	\$ 1,191.75
3563499	ACX1MT-DVHID-C	DVI-D & USB HID CARD FOR	\$ 1,519.95
4158949	ACX1MT-DVHID-SM	DKM HD VIDEO AND PERIPHERAL MATRIX SWITC	\$ 1,969.45
3495044	ACX1MT-EU	DKM MODULAR TX UNIT FOR EMBEDDED USB 2.0	\$ 333.25
3969587	ACX1MT-HDM2-2C	DKM HDMI AND USB HID W/LOCAL ACCESS REDU	\$ 1,339.95
3969588	ACX1MT-HDM2-2S	DKM HDMI AND USB HID W/LOCAL ACCESS REDU	\$ 1,929.95
4158950	ACX1MT-HDM2-C	DKM FX TRANSMITTER MODULAR INTERFACE CAR	\$ 1,121.05
4158951	ACX1MT-HDM2-SM	DKM FX TRANSMITTER MODULAR INTERFACE CAR	\$ 1,555.35
3969361	ACX1MT-HDMI-2C	DKM HDMI & USB HID REDUNDANT TX CARD - (\$ 1,229.95
3969362	ACX1MT-HDMI-2S	DKM HDMI & USB HID REDUNDANT TX CARD - (\$ 1,799.95
4158952	ACX1MT-HDMI-C	DKM FX TRANSMITTER MODULAR INTERFACE CAR	\$ 989.75
4290070	ACX1MT-HDMI-SM	TRANSMITTER MODULAR INTERFACE CARD	\$ 1,247.30
3969363	ACX1MT-HDO-C	DKM HDMI DAUGHTER BOARD, TX CARD - CATX	\$ 659.95
3969364	ACX1MT-HDO-SM	DKM HDMI DAUGHTER BOARD, TX CARD - FIBER	\$ 1,089.95
4888021	ACX1MT-HID	DKM HD VIDEO AND PERIPHERAL Matri SWITC	\$ 129.25
4888022	ACX1MT-U23-C	DKM KVM TRANSMITTER CARD USB 20 HIGH-SP	\$ 640.00
4888023	ACX1MT-U23-SM	DKM KVM TRANSMITTER CARD USB 20 HIGH-SP	\$ 800.00
4158953	ACX1MT-U2-C	DKM HD VIDEO AND PERIPHERAL MATRIX SWITC	\$ 525.15
3563689	ACX1MT-U2-SM	USB 2.0 EXTENSION CARD	\$ 747.35
3969589	ACX1MT-VDHID-2C	DKM DVI/VGA AND USB HID REDUNDANT TX CAR	\$ 1,272.55
4158954	ACX1MT-VDHID-2S	MODULAR VGA/DVI & USB HID TX CARD W/REDU	\$ 1,829.95
4158955	ACX1MT-VDHID-C	DKM HD VIDEO AND PERIPHERAL MATRIX SWITC	\$ 1,009.95
4923354	ACX1MT-VDHID-C-W3	3 YEAR WARRANTY FOR ACX1MT-VDHID-C	\$ 199.99
4158956	ACX1MT-VDHID-SM	DKM HD VIDEO AND PERIPHERAL MATRIX SWITC	\$ 1,444.25
3563472	ACX1R-11-SM	DKM CON UNIT SGL HD SL LN	\$ 1,312.95
4498393	ACX1R-11-SM-W3AR	3 YEAR WARRANTY	\$ 248.45
4158958	ACX1R-11V-C	DKM HD VIDEO AND PERIPHERAL MATRIX SWITC	\$ 979.95
4158959	ACX1R-11V-SM	DKM HD VIDEO AND PERIPHERAL MATRIX SWITC	\$ 1,409.95
4158960	ACX1R-12A-C	DKM HD VIDEO AND PERIPHERAL MATRIX SWITC	\$ 1,189.95
4158961	ACX1R-12A-SM	DKM HD VIDEO AND PERIPHERAL MATRIX SWITC	\$ 1,646.25
4888024	ACX1R-12D-C	DKM HD VIDEO AND PERIPHERAL Matri SWITC	\$ 1,292.75
4888025	ACX1R-12D-SM	DKM HD VIDEO AND PERIPHERAL Matri SWITC	\$ 1,727.05
4158962	ACX1R-13-SM	DKM HD VIDEO AND PERIPHERAL MATRIX SWITC	\$ 2,080.55
3563712	ACX1R-22-C	DKM CON UNIT DUAL HD SL L	\$ 1,666.45
3563631	ACX1R-22-SM	DKM CON UNIT DUAL HD SL L	\$ 2,545.15
4158964	ACX1T-11-SM	DKM HD VIDEO AND PERIPHERAL MATRIX SWITC	\$ 1,312.95
4498392	ACX1T-11-SM-W3AR	3 YEAR WARRANTY	\$ 248.45
4888026	ACX1T-11V-C	DKM HD VIDEO AND PERIPHERAL Matri SWITC	\$ 1,686.65
4158965	ACX1T-11V-SM	DKM HD VIDEO AND PERIPHERAL MATRIX SWITC	\$ 2,120.95

3563696	ACX1T-12A-C	DKM CPU UNIT SGL HD SL LN	\$ 2,397.90
4158966	ACX1T-12A-SM	DKM HD VIDEO AND PERIPHERAL MATRIX SWITC	\$ 1,646.25
4888027	ACX1T-12D-C	DKM HD VIDEO AND PERIPHERAL MATRI SWITC	\$ 1,292.75
4888028	ACX1T-12D-SM	DKM HD VIDEO AND PERIPHERAL MATRI SWITC	\$ 1,727.05
4158967	ACX1T-13-SM	DKM HD VIDEO AND PERIPHERAL MATRIX SWITC	\$ 2,080.55
4158968	ACX1T-22-C	DKM HD VIDEO AND PERIPHERAL MATRIX SWITC	\$ 1,666.45
4158969	ACX1T-22-SM	DKM HD VIDEO AND PERIPHERAL MATRIX SWITC	\$ 2,545.15
3908189	ACX288	SERVSWITCH DKM FX 288 W/CTRL CARD+PWR	\$ 70,064.70
3495079	ACX288-BLKP-15	1 SLOT BLANKING PANEL DKM FX 48/80/160/2	\$ 40.35
4290071	ACX288-CTL	MODULAR INTERFACE CARD	\$ 5,302.45
3495083	ACX288-FAN	DKM FX 160/288 PORT SPARE FAN MODULE	\$ 1,969.45
4290072	ACX288-PS	SERVSWITCH DKM FX MATRIX KVM SWITCH	\$ 2,496.70
4095075	ACX2MR-DHH-2C	DKM DUAL HEAD DVI & USB HID REDUNDANT RX	\$ 1,539.95
4095076	ACX2MR-DHH-2S	DKM DUAL HEAD DVI & USB HID REDUNDANT RX	\$ 2,099.95
3969365	ACX2MR-DHH-C	DKM DUAL HEAD DVI & USB HID RX CARD - CA	\$ 1,289.95
3969366	ACX2MR-DHH-SM	DKM DUAL HEAD DVI & USB HID RX CARD - FI	\$ 1,719.95
3969590	ACX2MR-DHHS-SM	DKM DUAL HEAD DVI AND USB HID HIGH SPEED	\$ 2,110.85
4095077	ACX2MR-DLH-2C	DKM DUAL LINK DVI & USB HID REDUNDANT RX	\$ 1,539.95
4095078	ACX2MR-DLH-2S	DKM DUAL LINK DVI & USB HID REDUNDANT RX	\$ 2,099.95
3969367	ACX2MR-DLH-C	DKM DL-DVI & USB HID RX CARD - CATX	\$ 1,289.95
3969368	ACX2MR-DLH-SM	DKM DL-DVI & USB HID RX CARD - FIBER	\$ 1,719.95
3969369	ACX2MR-DLHS-SM	DKM DL-DVI & USB HID HIGH SPEED RX CARD	\$ 2,089.95
4888029	ACX2MR-DP4KHS-2S	DKM KVM RECEIVER 4K60 DISPLAYPORT USB-HI	\$ 3,425.00
4888030	ACX2MR-DP4KHS-SM	DKM KVM RECEIVER 4K60 DISPLAYPORT USB-HI	\$ 2,865.00
4888031	ACX2MR-DPH-2C	DKM KVM RECEIVER CARD DISPLAYPORT 11 US	\$ 1,495.00
4888032	ACX2MR-DPH-2S	DKM KVM RECEIVER CARD DISPLAYPORT 11 US	\$ 2,025.00
4888233	ACX2MR-DPH-C	DKM F HD VIDEO AND PERIPHERAL MATRI SW	\$ 1,464.45
4888033	ACX2MR-DPHS-2S	DKM KVM RECEIVER CARD DISPLAYPORT 11 US	\$ 2,595.00
4888234	ACX2MR-DPH-SM	DKM F HD VIDEO AND PERIPHERAL MATRI SW	\$ 1,989.65
4290431	ACX2MR-DPHS-SM	SWITCH RECEIVER INTERFACE CARD	\$ 2,383.55
4095079	ACX2MT-DHH-2C	DKM DUAL HEAD DVI & USB HID REDUNDANT TX	\$ 1,569.95
4095080	ACX2MT-DHH-2S	DKM DUAL HEAD DVI & USB HID REDUNDANT TX	\$ 2,139.95
3969370	ACX2MT-DHH-C	DKM DUAL HEAD DVI & USB HID TX CARD - CA	\$ 1,309.95
3969371	ACX2MT-DHH-SM	DKM DUAL HEAD DVI & USB HID TX CARD - FI	\$ 1,749.95
3969591	ACX2MT-DHHS-SM	DKM DUAL HEAD DVI AND USB HID HIGH SPEED	\$ 2,151.25
4095081	ACX2MT-DLH-2C	DKM DUAL LINK DVI & USB HID REDUNDANT TX	\$ 1,569.95
4095082	ACX2MT-DLH-2S	DKM DUAL LINK DVI & USB HID REDUNDANT TX	\$ 2,139.95
3969372	ACX2MT-DLH-C	DKM DL-DVI & USB HID TX CARD - CATX	\$ 1,309.95
3969373	ACX2MT-DLH-SM	DKM DL-DVI & USB HID TX CARD - FIBER	\$ 1,749.95
3969374	ACX2MT-DLHS-SM	DKM DL-DVI & USB HID HIGH SPEED TX CARD	\$ 2,129.95
4888034	ACX2MT-DP4KHS-2S	DKM KVM TRANSMITTER 4K60 DISPLAYPORT USB	\$ 3,425.00
4888035	ACX2MT-DP4KHS-SM	DKM KVM TRANSMITTER 4K60 DISPLAYPORT USB	\$ 2,865.00
4888036	ACX2MT-DPH-2C	DKM KVM TRANSMITTER CARD DISPLAYPORT 11	\$ 1,495.00
4888037	ACX2MT-DPH-2S	DKM KVM TRANSMITTER CARD DISPLAYPORT 11	\$ 2,025.00
4290432	ACX2MT-DPH-C	SWITCH RECEIVER INTERFACE CARD	\$ 1,565.45
4888038	ACX2MT-DPHS-2S	DKM KVM TRANSMITTER CARD DISPLAYPORT 11	\$ 2,595.00
4888235	ACX2MT-DPH-SM	DKM F HD VIDEO AND PERIPHERAL MATRI SW	\$ 1,999.75
4290433	ACX2MT-DPHS-SM	SWITCH RECEIVER INTERFACE CARD	\$ 2,383.55
3908190	ACX300	CATX DVI+USB EXTENDER EC UP TO 100M	\$ 858.58
4290073	ACX300-DRM	SERVSWITCH CATX DVI/HDMI + USB EXTENDER	\$ 70.00
4290074	ACX300-PS	SPARE POWER SUPPLY	\$ 48.76
4290075	ACX300-PS4	SPARE POWER SUPPLY FOR ACX300-RMK	\$ 91.07
4290076	ACX300-R	CATX DVI+USB EXTENDER EC RECEIVER	\$ 362.47
4290077	ACX300-RMK	SERVSWITCH CATX DVI/HDMI + USB EXTENDER	\$ 268.64
4290078	ACX300-T	CATX DVI+USB EXTENDER EC TRANSMITTER	\$ 362.47
4290079	ACX300-TMK	SERVSWITCH CATX DVI/HDMI + USB EXTENDER	\$ 71.40
4296473	ACX300-U2	SERVSWITCH CATX DVI HDMI USB EXTENDER	\$ 416.11
4158582	ACX310	CATX/FIBER KVM EXTENDER - DVI, USB PLUS	\$ 1,023.69
3908191	ACX310F	DVI-D+ USB EXTENDER EC UP TO 500M	\$ 1,170.09
3908192	ACX310FIA	DVI-I + USB EXTENDER EC UP TO 500M	\$ 1,281.36
4290080	ACX310F-R	FIBER DVI+USB EXTENDER EC RECEIVER	\$ 544.87
5137243	ACX310-R2	CATX DVI+USB EXTENDER EC	\$ 1,023.69
4158970	ACX8SFP	DKM FX HD VIDEO AND PERIPHERAL MATRIX SW	\$ 1,549.95
4296474	ACX-API	DKM FX COMPACT SWITCH SYSTEM LICENSE, AP	\$ 3,120.85
4290082	ACXC16	HD VIDEO AND PERIPHERAL MATRIX SWITCH	\$ 5,851.90
4095083	ACXC16F	DKM FX COMPACT HD VIDEO AND PERIPHERAL M	\$ 10,199.95
4290083	ACXC32	HD VIDEO AND PERIPHERAL MATRIX SWITCH	\$ 10,907.95
4095084	ACXC32F	DKM FX COMPACT HD VIDEO AND PERIPHERAL M	\$ 16,999.95
4290084	ACXC48	HD VIDEO AND PERIPHERAL MATRIX SWITCH	\$ 15,599.40
4095085	ACXC48F	DKM FX COMPACT HD VIDEO AND PERIPHERAL M	\$ 24,699.95
4888039	ACXC48F16	DKM F COMPACT SWITCH HYBRID CAT 48-POR	\$ 24,209.65
4888040	ACXC48F32	DKM F COMPACT SWITCH HYBRID CAT 48-POR	\$ 38,036.55
4923346	ACXC48-W3	3 YEAR WARRANTY FOR ACXC48	\$ 2,999.00
4290085	ACXC64	HD VIDEO AND PERIPHERAL MATRIX SWITCH	\$ 18,579.95

4095086	ACXC64F	DKM FX COMPACT HD VIDEO AND PERIPHERAL M	\$ 32,299.95
4290086	ACXC8	DKM FX COMPACT CATX 8-PORT CHASSIS	\$ 2,918.90
4290087	ACXC80	DKM FX COMPACT HD VIDEO AND PERIPHERAL M	\$ 28,815.25
4095087	ACXC80F	DKM FX COMPACT HD VIDEO AND PERIPHERAL M	\$ 40,399.95
4888041	ACXC8F	DKM F COMPACT SWITCH FIBER 8-PORT	\$ 4,166.20
4888042	ACXC8F-M	DKM F COMPACT SWITCHING MODULE FIBER 8-	\$ 3,753.15
4888043	ACXC8-M	DKM F COMPACT SWITCHING MODULE CAT 8-P	\$ 4,615.65
4290088	ACX-CAS	DKM FX COMPACT SWITCH SYSTEM LICENSE, CA	\$ 780.70
2883753	ACXCWDM4	CWDM MUX/ DEMUX FIBER EXTENSION MUX	\$ 2,429.95
4290089	ACXDIN-BNC	DKM FX SDI BNC ADAPTER CABLE - DIN 1.0/2	\$ 73.70
4290090	ACXIO8-6G	8-PORT UNIVERSAL I/O CARD FOR DKM - UNPO	\$ 1,813.95
3563445	ACXIO8-C	8-PORT I/O MODULE CATX	\$ 3,736.95
3495089	ACXIO8-HS	DKM FX 8 PORT I/O CARD POPULATED / 8 ACX	\$ 6,817.45
4888044	ACXIO8-SFP	DKM F HD VIDEO AND PERIPHERAL MATRI SW	\$ 4,993.40
3563453	ACXIO8-SM	8-PORT I/O MODULE SFP SM	\$ 5,617.60
4296475	ACX-JAV	DKM FX COMPACT SWITCH SYSTEM LICENSE, JA	\$ 1,170.55
3204441	ACXMODH21-4S	BLANKING PLATE FOR 1 SLOT2,4,6 & 21 DKM	\$ 25.20
4158971	ACXMODH21-PS	DKM OPTIONAL POWER SUPPLY FOR THE DKM HD	\$ 1,393.75
4158972	ACXMODH21R	DKM HD VIDEO AND PERIPHERAL MATRIX SWITC	\$ 4,383.35
4290091	ACXMODH2-PS	DKM OPTIONAL POWER SUPPLY FOR THE DKM HD	\$ 60.55
4158973	ACXMODH2-R2	DKM FX EXTENDER MODULAR HOUSING, 2-SLOT	\$ 191.85
4923348	ACXMODH2-R2-W3	3 YEAR WARRANTY FOR ACXMODH2-R2	\$ 37.99
4158974	ACXMODH2R-P-R2	DKM FX EXTENDER MODULAR HOUSING, 2-SLOT	\$ 444.35
4158975	ACXMODH2R-R2	DKM FX EXTENDER MODULAR HOUSING, 2-SLOT	\$ 343.35
4290092	ACXMODH4	DKM HD VIDEO AND PERIPHERAL MATRIX SWITC	\$ 262.55
4158976	ACXMODH4-PS	DKM OPTIONAL POWER SUPPLY FOR THE DKM HD	\$ 90.85
4158977	ACXMODH4-R2	DKM MODULAR HOUSING 4 SLOT W/PWR SUPPLY	\$ 272.65
4923347	ACXMODH4-R2-W3	3 YEAR WARRANTY FOR ACXMODH4-R2	\$ 53.99
4158978	ACXMODH4R-R2	DKM MODULAR HOUSING 4 SLOT /REDUN/PWR	\$ 414.05
3969378	ACXMODH6BPAC-R2	DKM 6 PORT CHASSIS W/BACK PLANE TO POWER	\$ 793.85
4888046	ACXMODH6FAN	DKM HD VIDEO AND PERIPHERAL MATRI SWITC	\$ 100.95
4242102	ACXMODH6FPAC-R2	DKM MODULAR HOUSING 6 SLOT	\$ 939.25
4923353	ACXMODH6FPAC-R2-W3	3 YEAR WARRANTY FOR ACXMODH6FPAC-R2	\$ 187.85
4158979	ACXMODH6-PS	DKM OPTIONAL POWER SUPPLY FOR THE DKM HD	\$ 90.85
4158980	ACXMODH6R-R2	DKM MODULAR HOUSING 6 SLOT W/PWR SUPPLY	\$ 494.85
3700095	ACXMODH6R-W1	1 YEAR WARRANTY FOR ACXMODH6R	\$ 81.00
4158981	ACXMODH-DMK	DKM HD VIDEO AND PERIPHERAL MATRIX SWITC	\$ 30.25
3495093	ACXMODHEAR2	19IN/1U RACKMOUNT EARS FOR 2 SLOT CHASSI	\$ 50.45
3495094	ACXMODHEAR2P	19IN/1U RACKMOUNT EARS FOR 2 SLOT CHASSI	\$ 50.45
3495099	ACXMODHEAR4	19IN/1U RACKMOUNT EARS FOR 4 SLOT CHASSI	\$ 50.45
3495102	ACXMODHEAR6	19IN/1U RACKMOUNT EARS FOR 6 SLOT CHASSI	\$ 50.45
3969592	ACXMODHEAR6-FPAC	19IN,1U RACK MOUNTING EARS FOR ACXMODH6BP	\$ 50.45
4158982	ACXMODH-RMK	DKM RACKMOUNT KIT FOR DKM HD VIDEO AND P	\$ 69.95
4290094	ACXMODH-RMK-R2	1U RACKMOUNT KIT FOR DKM MODULAR HOUSING	\$ 40.35
4290095	ACXSDICOAX-SFP	DKM FX SDI COAXIAL SFP MODULE - BNC CONN	\$ 166.60
4158983	ACXSFPs	DKM FX HD VIDEO AND PERIPHERAL MATRIX SW	\$ 141.35
4815435	AEMEX-HDMI-R2	AUDIO EMBEDDER AND DE-EMBEDDER, HDMI 2.	\$ 149.95
4687663	AL-CAT6JTW	OUTDOOR ETHERNET POE LIGHTNING PROTECTOR	\$ 90.85
3563512	AL-NFNFB-9	LIGHTNING PROTECTOR	\$ 45.40
4888327	A-MDP12-HDMI4K-A	VIDEO ADAPTER DONGLE ACTIVE MINI DISPLAY	\$ 22.99
5022281	AMS9204A	KVM Extender - DisplayPort 1.2 4K60	\$ 5,885.00
4290097	AVR-HDMI	HDMI AUDIO EXTRACTOR	\$ 230.60
2883764	AVS1000	EASY-AV DROP BOX WITH (2) KEYSTONE OPENI	\$ 403.00
2883765	AVS1001	EASY-AV DROP BOX WITH (2) KEYSTONE OPENI	\$ 403.00
2883767	AVS1011	EASY-AV DROP BOX WITH (2) KEYSTONE OPENI	\$ 403.00
2883769	AVS1101	EASY-AV DROP BOX WITH (2) KEYSTONE OPENI	\$ 403.00
2883770	AVS1110	EASY-AV DROP BOX WITH (2) KEYSTONE OPENI	\$ 403.00
2883771	AVS1111	EASY-AV DROP BOX WITH (2) KEYSTONE OPENI	\$ 403.00
4583294	AVS1600	MODULAR VIDEO MATRIX SWITCHER - 16 X 16	\$ 4,599.95
4630116	AVS404-H	VIDEO MATRIX SWITCHER - 4K, HDMI, AUDIO, 4 X 4	\$ 699.95
4638318	AVS-40-HDM	MODULAR VIDEO MATRIX SWITCHER INPUT CARD - 4K, HDMI, AUDIO	\$ 339.95
4669179	AVS-4I-DVI	MODULAR VIDEO MATRIX SWITCHER INPUT CARD	\$ 269.95
4583288	AVS-4I-HDB	MODULAR VIDEO MATRIX SWITCHER INPUT CARD - 4K, RJ-45, ANALOG AUDIO, RS-232	\$ 1,099.95
4583292	AVS-4I-HDM	MODULAR VIDEO MATRIX SWITCHER INPUT CARD - 4K, HDMI, AUDIO	\$ 279.95
5055005	AVS-40-DVI	(4) DVI-D output card for AVS800/1600	\$ 349.95
4583287	AVS-40-HDB	MODULAR VIDEO MATRIX SWITCHER OUTPUT CARD - 4K, RJ-45, ANALOG AUDIO, RS-232	\$ 1,199.95
4583291	AVS-40-HDM	MODULAR VIDEO MATRIX SWITCHER OUTPUT CARD - 4K, HDMI, ANALOG AUDIO	\$ 339.95
4638316	AVS800	MODULAR VIDEO MATRIX SWITCHER - 8 X 8	\$ 2,499.95
4745940	AVSC-0401H	CONNECT,EXTEND AND SWITCH FROM 4 INPUTS TO ANY CONFERENCE ROOM DISPLAY. SUPPORTS	\$ 639.95
5018118	AVSC-0501QMV	QUADMULTIVIEWERS5X14K	\$ 1,995.95
4662028	AVSC-0802H	8 X 2 PRESENTATION SWITCHER WITH HDBASET	\$ 2,095.95
3908193	AVSC-7DA-HDMI	MULTI-FORMAT AV SCALER WITH DISPLAYPORT	\$ 858.45
4918654	AVS-CBL-VG-CV	ADAPTER CBL VGA TO COMPOSITE & SVIDEO	\$ 9.95
3908194	AVSC-HDMI-VGA	HDMI TO VGA SCALER	\$ 252.45

4095088	AVSC-HDMI-VIDEO	HDMI TO VIDEO SCALER/CONVERTER	\$ 236.30
4095101	AVSC-SDI-HDMI	SDI TO HDMI VIDEO AUDIO SCALAR	\$ 300.95
4818288	AVS-CTRL8	WALLPLATE CONTROL PANEL	\$ 299.95
3761087	AVSC-VGA-HDMI-R2	VGA TO HDMI SCALAR	\$ 252.45
4683954	AVSC-VGA-VIDEO	VGA TO COMPONENT/COMPOSITE VIDEO SCALAR	\$ 199.95
3833652	AVSC-VIDEO-HDMI	COMPONENT/COMPOSITE-TO-HDMI SCALAR AND CONVERTER WITH AUDIO	\$ 222.15
4888048	AVS-HDB-4TX	VIDEO ETENDER 4K HDMI IR RS-232 4-PORT	\$ 719.95
4550753	AVS-HDB-RX	VIDEO EXTENDER 4K HDMI, IR, RS-232 RECEIVER	\$ 149.95
4550755	AVS-HDB-TX	VIDEO EXTENDER 4K HDMI, IR, RS-232 RECEIVER	\$ 149.95
4583285	AVS-HDB-WPTX	VIDEO EXTENDER - 4K HDMI, VGA, RS-232 WALLPLATE TRANSMITTER WITH AUDIO	\$ 449.95
4669180	AVS-HDB-WPTX-PS	VIDEO EXTENDER WALLPLATE TRANSMITTER WIT	\$ 29.95
3318737	AVSP-DVI1X2	1 X 2 DVI-D SPLITTER WITH AUDIO AND HDCP	\$ 151.45
3337499	AVSP-DVI1X4	1 X 4 DVI-D SPLITTER WITHAUDIO AND HDCP	\$ 252.45
3337500	AVSP-DVI1X8	1 X 8 DVI-D SPLITTER WITHAUDIO AND HDCP	\$ 454.45
2883949	AVSP-HDMI1X2	1 X 2 HDMI SPLITTER WITH AUDIO	\$ 172.70
2883773	AVSP-HDMI1X4	1 X 4 HDMI SPLITTER WITH AUDIO	\$ 287.80
2883774	AVSP-HDMI1X8	1 X 8 HDMI SPLITTER WITH AUDIO	\$ 517.10
3298702	AVSP-RMK	RACK MOUNT KIT FOR 4 PORTHDMI & DVI-D SP	\$ 15.15
3337503	AVSW-DP2X1	2X1 DISPLAYPORT SWITCH	\$ 99.95
3337501	AVSW-DP2X1A	2X1 DISPLAYPORT SWITCHW/ SERIAL & 3.5MM	\$ 141.35
3337502	AVSW-DP4X1A	4X1 DISPLAYPORT SWITCHAUDIO AND SERIAL	\$ 201.95
3531072	AVSW-DVI4X1	4 X 1 DVI & AUDIO SWITCH	\$ 201.95
3531073	AVSW-DVI8X1	8 X 1 DVI & AUDIO SWITCH	\$ 302.95
3337504	AVSW-HDMI2X1	2X1 HDMI SWITCH	\$ 46.45
3337506	AVSW-HDMI2X1A	2X1 HDMI SWITCH W/ 3.5MMAUDIO & SERIAL C	\$ 149.45
3337507	AVSW-HDMI4X1A	4X1 HDMI SWITCH W/ 3.5MMAUDIO & SERIAL C	\$ 230.25
3908195	AVSW-HDMI8X8-X	8X8 HDMI MATRIX SWITCH WITH AUDIO	\$ 5,999.95
3908196	AVSW-HDMI-RX	HDMI, AUDIO, RS232 AND IR RECEIVER FOR	\$ 292.85
3230194	AVSW-VGA4X1A	4 X 1 VGA SWITCH WITH SERIAL AND AUDIO	\$ 197.95
4290098	AVSW-VGA8X8-B	8 X 8 VGA AND AUDIO MATRIX SWITCH	\$ 1,615.00
2883780	AVU4001A	WIZARD MULTIMEDIA EXTENDER LP	\$ 338.30
2883781	AVU4001A-PS	WIZARD MULTIMEDIA EXTENDER LP POWER SUPP	\$ 53.50
3337511	AVU4001A-RX	WIZARD MULTIMEDIAEXTENDER LP RX	\$ 141.00
3337510	AVU4004A	WIZARD MULTIMEDIAEXTENDER LP 4 PORT	\$ 414.05
2883783	AVU5001A	WIZARD MULTIMEDIA EXTENDER, TRANSMITTER,	\$ 221.15
2883784	AVU5002	WIZARD MULTIMEDIA EXTENDER UNIVERSAL RAC	\$ 23.20
2883785	AVU5004A	WIZARD MULTIMEDIA EXTENDER, TRANSMITTER,	\$ 369.65
2883787	AVU5011A	WIZARD MULTIMEDIA EXTENDER, RECEIVER, DU	\$ 306.00
3337540	AVU5020A	WIZARD MULTIMEDIA - USBEXTENDER KIT	\$ 628.20
2883788	AVU5111A-R2	WIZARD MULTIMEDIA EXTENDERS, RECEIVER, D	\$ 378.70
3563412	AVU6010A-JR	WIZARD MULTIMEDIA PLUS	\$ 356.40
3969382	AVU8000A	LINE POWERED HDMI OVER CATX TRANSMITTER	\$ 212.95
3969383	AVU8001A	LINE POWERED DVI OVER CATX CABLE TRANSMI	\$ 187.95
3969384	AVU8002A	LINE POWERED DVI OVER CATX CABLE RECEIVE	\$ 187.95
3969385	AVU8003A	LINE POWERED HDMI OVER CATX CABLE RECEIV	\$ 212.95
4095089	AVU8010A	LINE POWERED HDMI EXTENDER PAIR	\$ 500.95
4095090	AVU8011A	LINE POWERED DVI EXTENDER PAIR	\$ 441.35
3337490	AVX-DVI-FO-MINI	MINI EXTENDER KIT FORDVI-D AND AUDIO OVE	\$ 803.95
3204449	AVX-DVI-FO-SP4	4 PORT OPTICAL SPLITTER FOR AVX-DVO-FO-	\$ 500.95
3204450	AVX-DVI-FO-SP8	8 PORT OPTICAL SPLITTER FOR AVX-DVO-FO-	\$ 652.45
3204451	AVX-DVI-FO-SPCS	DAISY CHAIN OPTICAL SPLITFOR AVX-DVO-FO-	\$ 197.95
3370244	AVX-DVI-FO-USBPS	USB POWER CABLE FOR AVX-DVI-FO-MINI	\$ 12.10
3908197	AVX-DVI-TP-100M	XR DVI-D EXTENDER WITH AUDIO, RS232	\$ 595.95
4646144	AVX-HDMI-WI-HD	HD WIRELESS PRESENTATION SYSTEM	\$ 429.95
3040944	AVX-VGA-RF44-W1	1 YEAR AVX-VGA-RF44	\$ 149.60
3040945	AVX-VGA-RF44-W3	3 YEAR AVX-VGA-RF44	\$ 299.19
3495108	AVX-VGA-TP-CSRX	MEDIACENTO VX DAISY CHAINABLE RECEVIER	\$ 454.45
4290100	AVX-VGA-TP-LRX	MEDIACENTO VX LONG-RANGE RECEIVER	\$ 302.95
4205046	AVX-VGA-TP-SRX	MEDIACENTO VX STANDARD RECEIVER	\$ 232.25
4205045	AVX-VGA-TP-TX	SERVSWITCH DUAL-VIDEO CATX KVM EXTENDER, DUAL-ACCESS KIT	\$ 181.75
3495109	AVX-VGA-TP-TX-4	CENTO VX 4 PORT TRANSMITTER	\$ 454.45
3495110	AVX-VGA-TP-TX-8	MEDIACENTO VX 8 PORT TRANSMITTER	\$ 605.95
3563643	AVX-VGA-WI	MICRO WIRELESS VGA	\$ 180.80
4920610	B-BIN1-48HP-HASP	DELUXE CART - STANDARD CHARGING, 48 CHRO	\$ 2,379.95
5034316	BBR-TSCAB30U-A	30U UNIVERSAL SERVER CAB	\$ 1,700.71
2883797	BC00200	DB9 SERIAL EXTENSION CABLE MALE/FEMALE 6-FT. 1.8-M	\$ 14.25
2883802	BC00205	LASER-PRINTER (25-CONDUCTOR) CABLE, CENT	\$ 31.30
2883803	BC00210	LAPTOP Y CABLE	\$ 15.10
2883804	BC00230	DB9 SERIAL EXTENSION CABLE MALE/FEMALE 10-FT. 3.0-M	\$ 15.95
2883805	BC00231	DB9 SERIAL EXTENSION CABLE MALE/FEMALE 15-FT. 4.5-M	\$ 19.95
2883806	BC00232	DB9 SERIAL EXTENSION CABLE MALE/FEMALE 20-FT. 6.0-M	\$ 22.95
2883807	BC00233	DB9 SERIAL EXTENSION CABLE MALE/FEMALE 25-FT. 7.6-M	\$ 27.95
2883809	BC00240-0010	DB9 SERIAL EXTENSION CABLE, MALE/MALE, 10-FT. (3.0-M)	\$ 15.95
2883812	BC00240-0025	DB9 SERIAL EXTENSION CABLE MALE/MALE 25-FT. 7.6-M	\$ 25.95

2883813	BC00242-0006	DB9 SERIAL EXTENSION CABLE, FEMALE/FEMALE, 6-FT. (1.8-M)	\$ 13.95
2883814	BC00242-0010	DB9 SERIAL EXTENSION CABLE, FEMALE/FEMALE, 10-FT. (3.0-M)	\$ 15.95
2883816	BC00242-0020	DB9 SERIAL EXTENSION CABLE, FEMALE/FEMALE, 20-FT. (6.0-M)	\$ 22.95
2883817	BC00242-0025	DB9 SERIAL EXTENSION CABLE, FEMALE/FEMALE, 25-FT. (7.6-M)	\$ 24.95
4290101	BC00402	PC MODEM CABLE 10 FT	\$ 18.15
4290102	BC00502	DB25 NULL MODEM CBL 6 FT MM	\$ 19.15
2883820	BC00603	DOT-MATRIX PRINTER (18-CONDUCTOR) CABLE,	\$ 15.10
2883822	BC00605	DOT-MATRIX PRINTER (18-CONDUCTOR) CABLE,	\$ 58.55
2883823	BC00701	DB25 EXTENSION CABLE, DB25 FEMALE, DB25 FEMALE, 6-FT. (1.8-M)	\$ 13.95
2883824	BC00702	DB25 EXTENSION CABLE MALE/FEMALE 6-FT. 1.8-M	\$ 13.95
2883825	BC00703	DB25 EXTENSION CABLE MALE/MALE 6-FT. 1.8-M	\$ 13.95
2883826	BC00704	DB25 EXTENSION CABLE, FEMALE/FEMALE, 10-FT. (3.0-M)	\$ 15.95
2883827	BC00705	DB25 EXTENSION CABLE, DB25 MALE, DB25 FE	\$ 15.95
2883828	BC00706	DB25 EXTENSION CABLE MALE/MALE 10-FT. 3.0-M	\$ 15.95
2883830	BC00708	DB25 EXTENSION CABLE DB25 MALE DB25 FEMALE 15-FT. 4.5-M	\$ 21.95
2883831	BC00709	DB25 EXTENSION CABLE DB25 MALE DB25 MALE 15-FT. 4.5-M	\$ 21.95
2883833	BC00711	DB25 EXTENSION CABLE DB25 MALE DB25 FEMALE 20-FT. 6.0-M	\$ 25.95
2883835	BC00713	DB25 FEMALE EXTENSION CABLE 25-FT. 7.6-M	\$ 28.95
2883836	BC00714	DB25 EXTENSION CABLE MALE/FEMALE 25-FT. 7.6-M	\$ 28.95
4290103	BC00905	XT SERIAL PRINTER CBL 25 FT	\$ 19.15
2883838	BC01601	DOT-MATRIX PRINTER (18-CONDUCTOR) CABLE	\$ 21.20
2883839	BC01602	DOT-MATRIX PRINTER (18-CONDUCTOR) CABLE	\$ 23.20
2883840	BC018001	PC DATA-TRANSFER CABLE, PARALLEL (DB25 M	\$ 4.99
2883841	BC018002	PC DATA-TRANSFER CABLE, UNIVERSAL SERIAL	\$ 14.10
2883842	BC03000-0006-MF	AT MODEM CABLE, STANDARD, DB9 FEMALE/DB2	\$ 12.10
2883843	BC03000-0010-MF	AT MODEM CABLE, STANDARD, DB9 FEMALE/DB2	\$ 14.10
2883844	BC05000-0006-FF	DB25 SERIAL NULL-MODEM CABLE, DB25 FEMAL	\$ 14.10
2883847	BC05000-0010-MM	DB25 SERIAL NULL-MODEM CABLE, DB25 MALE/	\$ 16.15
2883852	BC08000-0015-MF	AT SERIAL PRINTER CABLE, DB25 MALE/DB9 F	\$ 12.10
2883859	BC19000-0015-FF	AT PRINTER SERIAL CBL DB9 FEMALE - DB25	\$ 12.10
4888215	BC35-ODM1-BK-06F	OM1 625/125 MULTIMODE BULK FIBER OPTIC	\$ 0.94
4888216	BC35-ODM1-BK-24F	OM1 625/125 MULTIMODE BULK FIBER OPTIC	\$ 2.85
4888217	BC35-ODSM-BK-06F	OS2 9/125 SINGLE-MODE BULK FIBER OPTIC C	\$ 0.54
4888218	BC45-INM1-OR-24F	OM1 625/125 MULTIMODE BULK FIBER OPTIC	\$ 3.09
4888219	BC45-INM3-AQ-06F	OM3 50/125 MULTIMODE BULK FIBER OPTIC CA	\$ 0.78
4888220	BC45-INM4-AQ-06F	OM4 50/125 MULTIMODE BULK FIBER OPTIC CA	\$ 1.34
4888221	BC45-INM4-AQ-12F	OM4 50/125 MULTIMODE BULK FIBER OPTIC CA	\$ 2.54
4888222	BC45-INM4-AQ-24F	OM4 50/125 MULTIMODE BULK FIBER OPTIC CA	\$ 5.28
4888223	BC45-ZPM3-AQ-02F	OM3 50/125 MULTIMODE BULK FIBER OPTIC CA	\$ 0.34
4888224	BC45-ZPM4-AQ-02F	OM4 50/125 MULTIMODE BULK FIBER OPTIC CA	\$ 0.55
4888225	BC45-ZPSM-YL-02F	OS2 9/125 SINGLE-MODE BULK FIBER OPTIC C	\$ 0.29
4888226	BC55-INM1-OR-24F	OM1 625/125 MULTIMODE BULK FIBER OPTIC	\$ 2.34
4888227	BC55-INM4-AQ-06F	OM4 50/125 MULTIMODE BULK FIBER OPTIC CA	\$ 1.17
4888228	BC55-IOM1-BK-24F	OM1 625/125 MULTIMODE BULK FIBER OPTIC	\$ 2.33
4888229	BC55-IOM4-BK-06F	OM4 50/125 MULTIMODE BULK FIBER OPTIC CA	\$ 1.45
4888230	BC55-IOM4-BK-12F	OM4 50/125 MULTIMODE BULK FIBER OPTIC CA	\$ 2.38
4888231	BC55-IOM4-BK-24F	OM4 50/125 MULTIMODE BULK FIBER OPTIC CA	\$ 4.63
4888232	BC55-ZPM4-AQ-02F	OM4 50/125 MULTIMODE BULK FIBER OPTIC CA	\$ 0.44
4294753	BH12-S15-120V-R2	PDUBH12 S15 120V R2	\$ 35.30
4294754	BH12-S15-120V-R3	PDUBH12 S15 120V R3	\$ 35.30
4918310	BKCAT5ERJ45-025	CAT5E 4-PR, 24 AWG, SOLID, FOIL SHIELDED, PLENUM 25 FEET BLACK	\$ 22.55
5056884	BXAMGR-100	Boxilla KVM & AV/IT Manager	\$ 11,950.00
4294737	C20M3-MP-12AQ-10	FOTC20M3 MP 12AQ 10	\$ 302.95
4294738	C20M3-MP-12AQ-15	FOTC20M3 MP 12AQ 15	\$ 353.45
4294739	C20M3-MP-12AQ-20	FOTC20M3 MP 12AQ 20	\$ 403.95
4294741	C20M3-MP-24AQ-10	FOTC20M3 MP 24AQ 10	\$ 454.45
4294742	C20M3-MP-24AQ-15	FOTC20M3 MP 24AQ 15	\$ 525.15
4294743	C20M3-MP-24AQ-20	FOTC20M3 MP 24AQ 20	\$ 595.85
4294746	C20M3-MP-24AQ-50	FOTC20M3 MP 24AQ 50	\$ 1,040.25
4294748	C30M3-MP-12AQ-20	FOTC30M3 MP 12AQ 20	\$ 403.95
4294751	C30M3-MP-24AQ-15	FOTC30M3 MP 24AQ 15	\$ 525.15
4888202	C35-INAM1-OR-06F	OM1 625/125 MULTIMODE BULK FIBER OPTIC	\$ 2.38
4669198	C35-INAM1-OR-12F	FOBC35-INAM1-OR-12F	\$ 2.70
4888203	C35-INAM1-OR-24F	OM1 625/125 MULTIMODE BULK FIBER OPTIC	\$ 4.78
4888204	C35-INAM3-AQ-06F	OM3 50/125 MULTIMODE BULK FIBER OPTIC CA	\$ 2.51
4888205	C35-INASM-YL-06F	OS2 9/125 SINGLE-MODE BULK FIBER OPTIC C	\$ 2.02
4888206	C35-IOAM1-BK-06F	OM1 625/125 MULTIMODE BULK FIBER OPTIC	\$ 2.47
4888207	C35-IOAM1-BK-12F	OM1 625/125 MULTIMODE BULK FIBER OPTIC	\$ 2.95
4888208	C35-IOAM1-BK-24F	OM1 625/125 MULTIMODE BULK FIBER OPTIC	\$ 4.26
4888209	C35-IOAM3-BK-06F	OM3 50/125 MULTIMODE BULK FIBER OPTIC CA	\$ 2.70
4895150	C35IOAM3-BK-12F60M	FO BULK INTRLOCK ARMORED CBL	\$ 673.06
4888210	C35-IOASM-BK-06F	OS2 9/125 SINGLE-MODE BULK FIBER OPTIC C	\$ 2.05
4888212	C35-ODAM1-BK-12F	OM1 625/125 MULTIMODE BULK FIBER OPTIC	\$ 1.67
4888213	C35-ODAM1-BK-24F	OM1 625/125 MULTIMODE BULK FIBER OPTIC	\$ 2.79

4290213	C42U5000T-230-R2	CC42U5000T-230-R2	\$ 5,213.60
4290215	C42U8000T-230-R2	CC42U8000T-230-R2	\$ 5,795.35
3207306	C5E-CM-SLD-BL	CAT5E CM / PVC CABLE 1000	\$ 116.15
3908045	C5E-CM-SLD-GN	CAT5E VALUE LINE SOLID BULK CABLE,CM,1000-FT	\$ 116.15
3207308	C5E-CM-SLD-GY	CAT5E CM / PVC CABLE 1000	\$ 116.15
3207309	C5E-CM-SLD-RD	CAT5E CM / PVC CABLE 1000	\$ 116.15
3207310	C5E-CM-SLD-YL	CAT5E CM / PVC CABLE 1000	\$ 116.15
4206482	C5EEZ-BOOT-CL	EZ-RJ45 CAT5E STRAIN-RELIEF BOOT, 25-PACK, CLEAR	\$ 8.05
3955568	C5EEZSP-100PAK	SHIELDED CAT5E EZ-RJ45 MODULAR PLUGS, 100-PACK	\$ 181.75
4290105	C5EEZSP-25PAK	SHIELDED CAT5E EZ-RJ45 MODULAR PLUGS, 25-PACK	\$ 44.40
3700653	C5EEZSP-50PAK	SHIELDED CAT5E EZ-RJ45 MODULAR PLUGS, 50-PACK	\$ 88.85
3620918	C5EEZUP-100PAK	CATEGORY 5E EZ PLUGS UNSHIELDED - 100 PACK	\$ 63.60
4290106	C5EEZUP-25PAK	CAT5E EZ-RJ45 MODULAR PLUGS, 25-PACK	\$ 16.15
3703079	C5EEZUP-50PAK	CAT5E EZ-RJ45 MODULAR PLUGS, 50-PACK	\$ 30.25
4290107	C5EGF-A-1000	HEAVY-DUTY OUTDOOR-RATED CAT5E SOLID	\$ 706.95
4290108	C5EGF-NA-1000	OUTDOOR-RATED CAT5E SOLID, GEL-FILLED, BULK CABLE, NON-ARMORED, 1000-FT.	\$ 298.95
2883954	C5E-MP-S-100PAK	BLACK BOX CONNECT CAT5E RJ-45 MODULAR PLUGS SHIELDED 100-PACK	\$ 43.40
2883956	C5E-MP-U-100PAK	BLACK BOX CONNECT CAT5E RJ-45 MODULAR PLUGS UNSHIELDED 100-PACK	\$ 22.20
2883957	C5E-MP-U-50PAK	BLACK BOX CONNECT CAT5E RJ-45 MODULAR PLUGS UNSHIELDED 50-PACK	\$ 12.10
3908199	C5EPC70-BK-01	GIGABASE 3 CAT5E PATCH CABLE BLACK 1FT	\$ 4.00
3908200	C5EPC70-BK-02	GIGABASE 3 CAT5E PATCH CABLE BLACK 2FT	\$ 4.50
3908201	C5EPC70-BK-03	GIGABASE 3 CAT5E PATCH CABLE BLACK 3FT	\$ 5.00
3908202	C5EPC70-BK-04	GIGABASE 3 CAT5E PATCH CABLE BLACK 4FT	\$ 5.50
3908203	C5EPC70-BK-05	GIGABASE 3 CAT5E PATCH CABLE BLACK 5FT	\$ 6.00
3908204	C5EPC70-BK-06	GIGABASE 3 CAT5E PATCH CABLE BLACK 6FT	\$ 6.50
3908205	C5EPC70-BK-07	GIGABASE 3 CAT5E PATCH CABLE BLACK 7FT	\$ 7.00
3908206	C5EPC70-BK-10	GIGABASE 3 CAT5E PATCH CABLE BLACK 10FT	\$ 8.50
3908207	C5EPC70-BK-100	GIGABASE 3 CAT5E PATCH CABLE BLACK	\$ 53.50
3908208	C5EPC70-BK-15	GIGABASE 3 CAT5E PATCH CABLE BLACK 15FT	\$ 11.00
3908209	C5EPC70-BK-20	GIGABASE 3 CAT5E PATCH CABLE BLACK 20FT	\$ 13.50
3908210	C5EPC70-BK-25	GIGABASE 3 CAT5E PATCH CABLE BLACK 25FT	\$ 16.00
3908211	C5EPC70-BK-30	GIGABASE 3 CAT5E PATCH CABLE BLACK 30FT	\$ 18.50
3908212	C5EPC70-BK-50	GIGABASE 3 CAT5E PATCH CABLE BLACK 50FT	\$ 28.50
3908213	C5EPC70-BL-01	GIGABASE 3 CAT5E PATCH CABLE BLUE 1FT	\$ 4.00
3908214	C5EPC70-BL-02	GIGABASE 3 CAT5E PATCH CABLE BLUE 2FT	\$ 4.50
3908215	C5EPC70-BL-03	GIGABASE 3 CAT5E PATCH CABLE BLUE 3FT	\$ 5.00
3908216	C5EPC70-BL-04	GIGABASE 3 CAT5E PATCH CABLE BLUE 4FT	\$ 5.50
3908217	C5EPC70-BL-05	GIGABASE 3 CAT5E PATCH CABLE BLUE 5FT	\$ 6.00
3908218	C5EPC70-BL-06	GIGABASE 3 CAT5E PATCH CABLE BLUE 6FT	\$ 6.50
3908219	C5EPC70-BL-07	GIGABASE 3 CAT5E PATCH CABLE BLUE 7FT	\$ 7.00
3908220	C5EPC70-BL-10	GIGABASE 3 CAT5E PATCH CABLE BLUE 10FT	\$ 8.50
3908221	C5EPC70-BL-100	GIGABASE 3 CAT5E PATCH CABLE BLUE 100FT	\$ 53.50
3908222	C5EPC70-BL-15	GIGABASE 3 CAT5E PATCH CABLE BLUE 15FT	\$ 11.00
3908223	C5EPC70-BL-20	GIGABASE 3 CAT5E PATCH CABLE BLUE 20FT	\$ 13.50
3908224	C5EPC70-BL-25	GIGABASE 3 CAT5E PATCH CABLE BLUE 25FT	\$ 16.00
3908225	C5EPC70-BL-30	GIGABASE 3 CAT5E PATCH CABLE BLUE 30FT	\$ 18.50
3908226	C5EPC70-BL-50	GIGABASE 3 CAT5E PATCH CABLE BLUE 50FT	\$ 28.50
3908227	C5EPC70-GN-01	GIGABASE 3 CAT5E PATCH CABLE GREEN 1FT	\$ 4.00
3908228	C5EPC70-GN-02	GIGABASE 3 CAT5E PATCH CABLE GREEN 2FT	\$ 4.50
3908229	C5EPC70-GN-03	GIGABASE 3 CAT5E PATCH CABLE GREEN 3FT	\$ 5.00
3908230	C5EPC70-GN-04	GIGABASE 3 CAT5E PATCH CABLE GREEN 4FT	\$ 5.50
3908231	C5EPC70-GN-05	GIGABASE 3 CAT5E PATCH CABLE GREEN 5FT	\$ 6.00
3908232	C5EPC70-GN-06	GIGABASE 3 CAT5E PATCH CABLE GREEN 6FT	\$ 6.50
3908233	C5EPC70-GN-07	GIGABASE 3 CAT5E PATCH CABLE GREEN 7FT	\$ 7.00
3908234	C5EPC70-GN-10	GIGABASE 3 CAT5E PATCH CABLE GREEN 10FT	\$ 8.50
3908235	C5EPC70-GN-100	GIGABASE 3 CAT5E PATCH CABLE GREEN	\$ 53.50
3908236	C5EPC70-GN-15	GIGABASE 3 CAT5E PATCH CABLE GREEN 15FT	\$ 11.00
3908237	C5EPC70-GN-20	GIGABASE 3 CAT5E PATCH CABLE GREEN 20FT	\$ 13.50
3908238	C5EPC70-GN-25	GIGABASE 3 CAT5E PATCH CABLE GREEN 25FT	\$ 16.00
3908239	C5EPC70-GN-30	GIGABASE 3 CAT5E PATCH CABLE GREEN 30FT	\$ 18.50
3908240	C5EPC70-GN-50	GIGABASE 3 CAT5E PATCH CABLE GREEN 50FT	\$ 28.50
3908241	C5EPC70-GY-01	GIGABASE 3 CAT5E PATCH CABLE GRAY 1FT	\$ 4.00
3908242	C5EPC70-GY-02	GIGABASE 3 CAT5E PATCH CABLE GRAY 2FT	\$ 4.50
3908243	C5EPC70-GY-03	GIGABASE 3 CAT5E PATCH CABLE GRAY 3FT	\$ 5.00
3908244	C5EPC70-GY-04	GIGABASE 3 CAT5E PATCH CABLE GRAY 4FT	\$ 5.50
3908245	C5EPC70-GY-05	GIGABASE 3 CAT5E PATCH CABLE GRAY 5FT	\$ 6.00
3908246	C5EPC70-GY-06	GIGABASE 3 CAT5E PATCH CABLE GRAY 6FT	\$ 6.50
3908247	C5EPC70-GY-07	GIGABASE 3 CAT5E PATCH CABLE GRAY 7FT	\$ 7.00
3908248	C5EPC70-GY-10	GIGABASE 3 CAT5E PATCH CABLE GRAY 10FT	\$ 8.50
3908249	C5EPC70-GY-100	GIGABASE 3 CAT5E PATCH CABLE GRAY 100FT	\$ 53.50
3908250	C5EPC70-GY-15	GIGABASE 3 CAT5E PATCH CABLE GRAY 15FT	\$ 11.00
3908251	C5EPC70-GY-20	GIGABASE 3 CAT5E PATCH CABLE GRAY 20FT	\$ 13.50
3908252	C5EPC70-GY-25	GIGABASE 3 CAT5E PATCH CABLE GRAY 25FT	\$ 16.00
3908253	C5EPC70-GY-30	GIGABASE3 CAT5E PATCH CABLE GRAY 30FT	\$ 18.50

3908254	C5EPC70-GY-50	GIGABASE 3 CAT5E PATCH CABLE GRAY 50FT	\$ 28.50
3908255	C5EPC70-OR-01	GIGABASE 3 CAT5E PATCH CABLE ORANGE 1FT	\$ 4.00
3908256	C5EPC70-OR-02	GIGABASE 3 CAT5E PATCH CABLE ORANGE 2FT	\$ 4.50
3908257	C5EPC70-OR-03	GIGABASE 3 CAT5E PATCH CABLE ORANGE 3FT	\$ 5.00
3908258	C5EPC70-OR-04	GIGABASE 3 CAT5E PATCH CABLE ORANGE 4FT	\$ 5.50
3908259	C5EPC70-OR-05	GIGABASE 3 CAT5E PATCH CABLE ORANGE 5FT	\$ 6.00
3908260	C5EPC70-OR-06	GIGABASE 3 CAT5E PATCH CABLE ORANGE 6FT	\$ 6.50
3908261	C5EPC70-OR-07	GIGABASE 3 CAT5E PATCH CABLE ORANGE 7FT	\$ 7.00
3908262	C5EPC70-OR-10	GIGABASE 3 CAT5E PATCH CABLE ORANGE	\$ 8.50
3908263	C5EPC70-OR-100	GIGABASE 3 CAT5E PATCH CABLE ORANGE	\$ 53.50
3908264	C5EPC70-OR-15	GIGABASE 3 CAT5E PATCH CABLE ORANGE	\$ 11.00
3908265	C5EPC70-OR-20	GIGABASE 3 CAT5E PATCH CABLE ORANGE	\$ 13.50
3908266	C5EPC70-OR-25	GIGABASE 3 CAT5E PATCH CABLE ORANGE	\$ 16.00
3908267	C5EPC70-OR-30	GIGABASE 3 CAT5E PATCH CABLE	\$ 18.50
3908268	C5EPC70-OR-50	GIGABASE 3 CAT5E PATCH CABLE	\$ 28.50
3908269	C5EPC70-RD-01	GIGABASE 3 CAT5E PATCH CABLE RED 1FT	\$ 4.00
3908270	C5EPC70-RD-02	GIGABASE 3 CAT5E PATCH CABLE RED 2FT	\$ 4.50
3908271	C5EPC70-RD-03	GIGABASE 3 CAT5E PATCH CABLE RED 3FT	\$ 5.00
3908272	C5EPC70-RD-04	GIGABASE 3 CAT5E PATCH CABLE RED 4FT	\$ 5.50
3908273	C5EPC70-RD-05	GIGABASE 3 CAT5E PATCH CABLE RED 5FT	\$ 6.00
3908274	C5EPC70-RD-06	GIGABASE 3 CAT5E PATCH CABLE RED 6FT	\$ 6.50
3908275	C5EPC70-RD-07	GIGABASE 3 CAT5E PATCH CABLE RED 7FT	\$ 7.00
3908276	C5EPC70-RD-10	GIGABASE 3 CAT5E PATCH CABLE RED 10FT	\$ 8.50
3908277	C5EPC70-RD-100	GIGABASE 3 CAT5E PATCH CABLE RED 100FT	\$ 54.00
3908278	C5EPC70-RD-15	GIGABASE 3 CAT5E PATCH CABLE RED 15FT	\$ 11.00
3908279	C5EPC70-RD-20	GIGABASE 3 CAT5E PATCH CABLE RED 20FT	\$ 13.50
3908280	C5EPC70-RD-25	GIGABASE 3 CAT5E PATCH CABLE RED 25FT	\$ 16.00
3908281	C5EPC70-RD-30	GIGABASE 3 CAT5E PATCH CABLE RED 30FT	\$ 18.50
3908282	C5EPC70-RD-50	GIGABASE 3 CAT5E PATCH CABLE RED 50FT	\$ 28.50
3908283	C5EPC70S-BK-01	GIGABASE 3 CAT5E. SHIELDED PATCH CORD	\$ 4.90
3908284	C5EPC70S-BK-02	GIGABASE 3 CAT5E. SHIELDED PATCH CORD	\$ 5.40
3908285	C5EPC70S-BK-03	GIGABASE 3 CAT5E. SHIELDED PATCH CORD	\$ 5.90
3908286	C5EPC70S-BK-05	GIGABASE 3 CAT5E. SHIELDED PATCH CORD	\$ 6.90
3908287	C5EPC70S-BK-06	GIGABASE 3 CAT5E. SHIELDED PATCH CORD	\$ 7.40
3908288	C5EPC70S-BK-07	GIGABASE 3 CAT5E. SHIELDED PATCH CORD	\$ 7.90
3908289	C5EPC70S-BK-10	GIGABASE 3 CAT5E. SHIELDED PATCH CORD	\$ 9.40
3908290	C5EPC70S-BK-15	GIGABASE 3 CAT5E. SHIELDED PATCH CORD	\$ 11.90
3908291	C5EPC70S-BK-20	GIGABASE 3 CAT5E. SHIELDED PATCH CORD	\$ 14.40
3908292	C5EPC70S-BK-25	GIGABASE 3 CAT5E. SHIELDED PATCH CORD	\$ 16.90
3908293	C5EPC70S-BL-01	GIGABASE 3 CAT5E. SHIELDED PATCH CORD	\$ 4.90
3908294	C5EPC70S-BL-02	GIGABASE 3 CAT5E. SHIELDED PATCH CORD	\$ 5.40
3908295	C5EPC70S-BL-03	GIGABASE 3 CAT5E. SHIELDED PATCH CORD	\$ 5.90
3908296	C5EPC70S-BL-05	GIGABASE 3 CAT5E. SHIELDED PATCH CORD	\$ 6.90
3908297	C5EPC70S-BL-06	GIGABASE 3 CAT5E. SHIELDED PATCH CORD	\$ 7.40
3908298	C5EPC70S-BL-07	GIGABASE 3 CAT5E. SHIELDED PATCH CORD	\$ 7.90
3908299	C5EPC70S-BL-10	GIGABASE 3 CAT5E. SHIELDED PATCH CORD	\$ 9.40
3908300	C5EPC70S-BL-15	GIGABASE 3 CAT5E. SHIELDED PATCH CORD	\$ 11.90
3908301	C5EPC70S-BL-20	GIGABASE 3 CAT5E. SHIELDED PATCH CORD	\$ 14.40
3908302	C5EPC70S-BL-25	GIGABASE 3 CAT5E. SHIELDED PATCH CORD	\$ 16.90
3908303	C5EPC70S-GN-01	GIGABASE 3 CAT5E. SHIELDED PATCH CORD	\$ 4.90
3908304	C5EPC70S-GN-02	GIGABASE 3 CAT5E. SHIELDED PATCH CORD	\$ 5.40
3908305	C5EPC70S-GN-03	GIGABASE 3 CAT5E. SHIELDED PATCH CORD	\$ 5.90
3908306	C5EPC70S-GN-05	GIGABASE 3 CAT5E. SHIELDED PATCH CORD	\$ 6.90
3908307	C5EPC70S-GN-06	GIGABASE 3 CAT5E. SHIELDED PATCH CORD	\$ 7.40
3908308	C5EPC70S-GN-07	GIGABASE 3 CAT5E. SHIELDED PATCH CORD	\$ 7.90
3908309	C5EPC70S-GN-10	GIGABASE 3 CAT5E. SHIELDED PATCH CORD	\$ 9.40
3908310	C5EPC70S-GN-15	GIGABASE 3 CAT5E. SHIELDED PATCH CORD	\$ 11.90
3908311	C5EPC70S-GN-20	GIGABASE 3 CAT5E. SHIELDED PATCH CORD	\$ 25.20
3908312	C5EPC70S-GN-25	GIGABASE 3 CAT5E. SHIELDED PATCH CORD	\$ 16.90
3908313	C5EPC70S-GY-01	GIGABASE 3 CAT5E. SHIELDED PATCH CORD	\$ 4.90
3908314	C5EPC70S-GY-02	GIGABASE 3 CAT5E. SHIELDED PATCH CORD	\$ 5.40
3908315	C5EPC70S-GY-03	GIGABASE 3 CAT5E. SHIELDED PATCH CORD	\$ 5.90
3908316	C5EPC70S-GY-05	GIGABASE 3 CAT5E. SHIELDED PATCH CORD	\$ 6.90
3908317	C5EPC70S-GY-06	GIGABASE 3 CAT5E. SHIELDED PATCH CORD	\$ 7.40
3908318	C5EPC70S-GY-07	GIGABASE 3 CAT5E. SHIELDED PATCH CORD	\$ 7.90
3908319	C5EPC70S-GY-10	GRAY 10FT	\$ 9.40
3908320	C5EPC70S-GY-15	GIGABASE 3 CAT5E. SHIELDED PATCH CORD	\$ 11.90
3908321	C5EPC70S-GY-20	GIGABASE 3 CAT5E. SHIELDED PATCH CORD	\$ 14.40
3908322	C5EPC70S-GY-25	GIGABASE 3 CAT5E. SHIELDED PATCH CORD	\$ 16.90
3908323	C5EPC70S-OR-01	GIGABASE 3 CAT5E. SHIELDED PATCH CORD	\$ 5.95
3908325	C5EPC70S-OR-03	GIGABASE 3 CAT5E. SHIELDED PATCH CORD	\$ 7.95
3908326	C5EPC70S-OR-05	GIGABASE 3 CAT5E. SHIELDED PATCH CORD	\$ 10.05
3908328	C5EPC70S-OR-07	ORANGE 7FT	\$ 7.90
3908329	C5EPC70S-OR-10	GIGABASE 3 CAT5E. SHIELDED PATCH CORD	\$ 15.10

3908330	C5EPC70S-OR-15	GIGABASE 3 CAT5E. SHIELDED PATCH CORD	\$ 11.90
3908333	C5EPC70S-RD-01	GIGABASE 3 CAT5E. SHIELDED PATCH CORD	\$ 4.90
3908334	C5EPC70S-RD-02	GIGABASE 3 CAT5E. SHIELDED PATCH CORD	\$ 7.05
3908335	C5EPC70S-RD-03	GIGABASE 3 CAT5E. SHIELDED PATCH CORD	\$ 5.90
3908336	C5EPC70S-RD-05	GIGABASE 3 CAT5E. SHIELDED PATCH CORD	\$ 9.95
3908337	C5EPC70S-RD-06	GIGABASE 3 CAT5E. SHIELDED PATCH CORD	\$ 11.10
3908338	C5EPC70S-RD-07	GIGABASE 3 CAT5E. SHIELDED PATCH CORD	\$ 12.10
3908339	C5EPC70S-RD-10	GIGABASE 3 CAT5E. SHIELDED PATCH CORD	\$ 15.10
3908340	C5EPC70S-RD-15	GIGABASE 3 CAT5E. SHIELDED PATCH CORD	\$ 11.90
3908341	C5EPC70S-RD-20	GIGABASE 3 CAT5E. SHIELDED PATCH CORD	\$ 25.20
3908342	C5EPC70S-RD-25	GIGABASE 3 CAT5E. SHIELDED PATCH COR	
3908343	C5EPC70S-WH-01	GIGABASE 3 CAT5E. SHIELDED PATCH CORD	\$ 4.90
3908344	C5EPC70S-WH-02	GIGABASE 3 CAT5E. SHIELDED PATCH CORD	\$ 5.40
3908345	C5EPC70S-WH-03	GIGABASE 3 CAT5E. SHIELDED PATCH CORD	\$ 5.90
3908346	C5EPC70S-WH-05	GIGABASE 3 CAT5E. SHIELDED PATCH CORD	\$ 6.90
3908347	C5EPC70S-WH-06	GIGABASE 3 CAT5E. SHIELDED PATCH CORD	\$ 7.40
3908348	C5EPC70S-WH-07	GIGABASE 3 CAT5E. SHIELDED PATCH CORD	\$ 7.90
3908349	C5EPC70S-WH-10	GIGABASE 3 CAT5E. SHIELDED PATCH CORD	\$ 9.40
3908350	C5EPC70S-WH-15	GIGABASE 3 CAT5E. SHIELDED PATCH CORD	\$ 11.90
3908351	C5EPC70S-WH-20	GIGABASE 3 CAT5E. SHIELDED PATCH CORD	\$ 14.40
3908353	C5EPC70S-YL-01	GIGABASE 3 CAT5E. SHIELDED PATCH CORD	\$ 6.05
3908354	C5EPC70S-YL-02	GIGABASE 3 CAT5E. SHIELDED PATCH CORD	\$ 5.40
3908355	C5EPC70S-YL-03	GIGABASE 3 CAT5E. SHIELDED PATCH CORD	\$ 5.90
3908356	C5EPC70S-YL-05	GIGABASE 3 CAT5E. SHIELDED PATCH CORD	\$ 6.90
3908357	C5EPC70S-YL-06	GIGABASE 3 CAT5E. SHIELDED PATCH CORD	\$ 11.10
3908358	C5EPC70S-YL-07	GIGABASE 3 CAT5E. SHIELDED PATCH CORD	\$ 7.90
3908360	C5EPC70S-YL-10	GIGABASE 3 CAT5E. SHIELDED PATCH CORD	\$ 9.40
3908361	C5EPC70S-YL-15	GIGABASE 3 CAT5E. SHIELDED PATCH CORD	\$ 11.90
3908362	C5EPC70S-YL-20	GIGABASE 3 CAT5E. SHIELDED PATCH CORD	\$ 14.40
3908363	C5EPC70S-YL-25	GIGABASE 3 CAT5E. SHIELDED PATCH CORD	\$ 30.25
3908364	C5EPC70-VT-01	GIGABASE 3 CAT5E PATCH CABLE VIOLET 1FT	\$ 4.00
3908365	C5EPC70-VT-02	GIGABASE3 CAT5E PATCH CABLE VIOLET 2FT	\$ 4.50
3908366	C5EPC70-VT-03	GIGABASE 3 CAT5E PATCH CABLE VIOLET 3FT	\$ 5.00
3908368	C5EPC70-VT-05	GIGABASE 3 CAT5E PATCH CABLE VIOLET 5FT	\$ 6.00
3908369	C5EPC70-VT-06	GIGABASE 3 CAT5E PATCH CABLE VIOLET 6FT	\$ 6.50
3908370	C5EPC70-VT-07	GIGABASE 3 CAT5E PATCH CABLE VIOLET 7FT	\$ 7.00
3908371	C5EPC70-VT-10	GIGABASE 3 CAT5E PATCH CABLE VIOLET	\$ 8.50
3908372	C5EPC70-VT-100	GIGABASE 3 CAT5E PATCH CABLE VIOLET 100	\$ 53.50
3908373	C5EPC70-VT-15	GIGATRUE 3 CAT6. SHIELDED PATCH CORD BLU	\$ 11.00
3908374	C5EPC70-VT-20	GIGATRUE 3 CAT6. SHIELDED PATCH CORD BLU	\$ 13.50
3908375	C5EPC70-VT-25	GIGATRUE 3 CAT6. SHIELDED PATCH CORD BLU	\$ 16.00
3908376	C5EPC70-VT-30	GIGATRUE 3 CAT6. SHIELDED PATCH CORD BLU	\$ 18.45
3908377	C5EPC70-VT-50	GIGATRUE 3 CAT6. SHIELDED PATCH CORD BLU	\$ 28.50
3908378	C5EPC70-WH-01	GIGATRUE 3 CAT6. SHIELDED PATCH CORD GRE	\$ 4.00
3908379	C5EPC70-WH-02	GIGATRUE 3 CAT6. SHIELDED PATCH CORD GRE	\$ 4.50
3908380	C5EPC70-WH-03	GIGATRUE 3 CAT6. SHIELDED PATCH CORD GRE	\$ 5.00
3908382	C5EPC70-WH-05	GIGATRUE 3 CAT6. SHIELDED PATCH CORD GRE	\$ 6.00
3908383	C5EPC70-WH-06	GIGATRUE 3 CAT6. SHIELDED PATCH CORD GRE	\$ 6.50
3908384	C5EPC70-WH-07	GIGATRUE 3 CAT6. SHIELDED PATCH CORD GRE	\$ 7.00
3908385	C5EPC70-WH-10	GIGATRUE 3 CAT6. SHIELDED PATCH CORD GRE	\$ 8.50
3908386	C5EPC70-WH-100	GIGATRUE 3 CAT6. SHIELDED PATCH CORD GRE	\$ 53.50
3908387	C5EPC70-WH-15	GIGATRUE 3 CAT6. SHIELDED PATCH CORD GRE	\$ 11.00
3908388	C5EPC70-WH-20	GIGATRUE 3 CAT6. SHIELDED PATCH CORD GRA	\$ 13.50
3908389	C5EPC70-WH-25	GIGATRUE 3 CAT6. SHIELDED PATCH CORD GRA	\$ 16.00
3908390	C5EPC70-WH-30	GIGATRUE 3 CAT6. SHIELDED PATCH CORD GRA	\$ 18.50
3908391	C5EPC70-WH-50	GIGATRUE 3 CAT6. SHIELDED PATCH CORD GRA	\$ 28.50
3908392	C5EPC70-YL-01	GIGATRUE 3 CAT6. SHIELDED PATCH CORD GRA	\$ 4.00
3908393	C5EPC70-YL-02	GIGATRUE 3 CAT6. SHIELDED PATCH CORD GRA	\$ 4.50
3908394	C5EPC70-YL-03	GIGATRUE 3 CAT6. SHIELDED PATCH CORD GRA	\$ 5.00
3908395	C5EPC70-YL-04	GIGATRUE 3 CAT6. SHIELDED PATCH CORD GRA	\$ 5.50
3908396	C5EPC70-YL-05	GIGATRUE 3 CAT6. SHIELDED PATCH CORD GRA	\$ 6.00
3908397	C5EPC70-YL-06	GIGATRUE 3 CAT6. SHIELDED PATCH CORD GRA	\$ 6.50
3908398	C5EPC70-YL-07	GIGATRUE 3 CAT6. SHIELDED PATCH CORD ORA	\$ 7.00
3908399	C5EPC70-YL-10	GIGATRUE 3 CAT6. SHIELDED PATCH CORD ORA	\$ 8.50
3908400	C5EPC70-YL-100	GIGATRUE 3 CAT6. SHIELDED PATCH CORD ORA	\$ 54.00
3908401	C5EPC70-YL-15	GIGATRUE 3 CAT6. SHIELDED PATCH CORD ORA	\$ 11.00
3908402	C5EPC70-YL-20	GIGATRUE 3 CAT6. SHIELDED PATCH CORD ORA	\$ 13.50
3908403	C5EPC70-YL-25	GIGATRUE 3 CAT6. SHIELDED PATCH CORD ORA	\$ 16.00
3908404	C5EPC70-YL-30	GIGATRUE 3 CAT6. SHIELDED PATCH CORD ORA	\$ 18.50
3908405	C5EPC70-YL-50	GIGATRUE 3 CAT6. SHIELDED PATCH CORD ORA	\$ 28.50
3563507	C5S-P-SB-SLD-GY	CAT5E, STP, SLD, SNGLS BT	\$ 0.60
4799530	C5S-R-SB-SLD-GN-10	10IN 24 AWG, SLD 4PR, CM	\$ 14.95
5076383	C5S-R-SB-SLD-GY-0003	CAT5E, STP, SLD SNGLS BT PVC	\$ 13.20
4959581	C5S-R-SB-SLD-YL	CAT5E, STP, SLD, SNGLS BT PVC SPEC LENGTH,15 FEET YELLOW	\$ 16.20

4363097	C5U-P-SB-SLD-BL-150	CAT5E, UTP, SLD, SNGLS BT PLN 150 FT LENGTH, BLUE	\$ 77.95
3560815	C5U-R-SB-STR-BK-1	CAT5E, UTP, STR, SNGLS BTPVC, 1FT, BLACK	\$ 10.72
3560816	C5U-R-SB-STR-BK-15	CAT5E, UTP, STR, SNGLS BTPVC, 15FT, BLAC	\$ 13.15
3560817	C5U-R-SB-STR-BK-3	CAT5E, UTP, STR, SNGLS BTPVC, 3FT, BLACK	\$ 10.99
3560818	C5U-R-SB-STR-BK-6	CAT5E, UTP, STR, SNGLS BTPVC, 6FT, BLACK	\$ 11.53
3560819	C5U-R-SB-STR-BL-1	CAT5E, UTP, STR, SNGLS BTPVC, 1FT, BLUE	\$ 10.72
3560820	C5U-R-SB-STR-BL-15	CAT5E, UTP, STR, SNGLS BTPVC, 15FT, BLUE	\$ 13.15
3560821	C5U-R-SB-STR-BL-3	CAT5E, UTP, STR, SNGLS BTPVC, 3FT, BLUE	\$ 10.99
4784982	C5URSB-STR-BL-40	CAT5E, UTP, STR, SNGLS BT PVC BLUE	\$ 18.45
3560822	C5U-R-SB-STR-BL-6	CAT5E, UTP, STR, SNGLS BTPVC, 6FT, BLUE	\$ 11.53
3560823	C5U-R-SB-STR-GN-1	CAT5E, UTP, STR, SNGLS BTPVC, 1FT, GREEN	\$ 10.72
3560824	C5U-R-SB-STR-GN-15	CAT5E, UTP, STR, SNGLS BTPVC, 15FT, GREE	\$ 13.15
3560825	C5U-R-SB-STR-GN-3	CAT5E, UTP, STR, SNGLS BTPVC, 3FT, GREEN	\$ 10.99
3560826	C5U-R-SB-STR-GN-6	CAT5E, UTP, STR, SNGLS BTPVC, 6FT, GREEN	\$ 11.53
3560827	C5U-R-SB-STR-GY-1	CAT5E, UTP, STR, SNGLS BTPVC, 1FT, GRAY	\$ 10.72
3560828	C5U-R-SB-STR-GY-15	CAT5E, UTP, STR, SNGLS BTPVC, 15FT, GRAY	\$ 13.15
5063136	C5URSBSTRGY200	CAT5E STR SGL PVC SPEC LEN GR/CAT5EUTP	\$ 50.45
3560829	C5U-R-SB-STR-GY-3	CAT5E, UTP, STR, SNGLS BTPVC, 3FT, GRAY	\$ 10.99
3560830	C5U-R-SB-STR-GY-6	CAT5E, UTP, STR, SNGLS BTPVC, 6FT, GRAY	\$ 11.53
3560831	C5U-R-SB-STR-OR-1	CAT5E, UTP, STR, SNGLS BTPVC, 1FT, ORANG	\$ 10.72
3560832	C5U-R-SB-STR-OR-15	CAT5E, UTP, STR, SNGLS BTPVC, 15FT, ORAN	\$ 13.15
3560833	C5U-R-SB-STR-OR-3	CAT5E, UTP, STR, SNGLS BTPVC, 3FT, ORANG	\$ 10.99
3560834	C5U-R-SB-STR-OR-6	CAT5E, UTP, STR, SNGLS BTPVC, 6FT, ORANG	\$ 11.53
3560835	C5U-R-SB-STR-RD-1	CAT5E, UTP, STR, SNGLS BTPVC, 1FT, RED	\$ 10.72
3560836	C5U-R-SB-STR-RD-15	CAT5E, UTP, STR, SNGLS BTPVC, 15FT, RED	\$ 13.15
3560837	C5U-R-SB-STR-RD-3	CAT5E, UTP, STR, SNGLS BTPVC, 3FT, RED	\$ 10.99
3560838	C5U-R-SB-STR-RD-6	CAT5E, UTP, STR, SNGLS BTPVC, 6FT, RED	\$ 11.53
3560839	C5U-R-SB-STR-VT-1	CAT5E, UTP, STR, SNGLS BTPVC, 1FT, VIOLE	\$ 10.72
3560840	C5U-R-SB-STR-VT-15	CAT5E, UTP, STR, SNGLS BTPVC, 15FT, VIOL	\$ 13.15
3560841	C5U-R-SB-STR-VT-3	CAT5E, UTP, STR, SNGLS BTPVC, 3FT, VIOLE	\$ 10.99
3560842	C5U-R-SB-STR-VT-6	CAT5E, UTP, STR, SNGLS BTPVC, 6FT, VIOLE	\$ 11.53
3560843	C5U-R-SB-STR-YL-1	CAT5E, UTP, STR, SNGLS BTPVC, 1FT, YELLO	\$ 10.72
3560844	C5U-R-SB-STR-YL-15	CAT5E, UTP, STR, SNGLS BTPVC, 15FT, YELL	\$ 13.15
3560845	C5U-R-SB-STR-YL-3	CAT5E, UTP, STR, SNGLS BTPVC, 3FT, YELLO	\$ 10.99
3560846	C5U-R-SB-STR-YL-6	CAT5E, UTP, STR, SNGLS BTPVC, 6FT, YELLO	\$ 11.53
3908651	C6ABC50-BK-1000	GIGATRUE 3 CAT6. SHIELDED PATCH CORD ORA	\$ 313.87
3908652	C6ABC50-BL-1000	GIGATRUE 3 CAT6. SHIELDED PATCH CORD ORA	\$ 313.87
4662021	C6ABC50-GN-1000	CAT6A SOLID RISER 1000 GREEN	\$ 313.87
3908653	C6ABC50-GY-1000	GIGATRUE 3 CAT6. SHIELDED PATCH CORD RED	\$ 313.87
4662013	C6ABC50S-BK-1000	CAT6A SHLD BULK CABLE F/UTP 1000 PVC BL	\$ 355.96
4662012	C6ABC50S-BL-1000	CAT6A SHLD BULK CABLE F/UTP 1000 PVC BL	\$ 355.96
4662018	C6ABC50S-GN-1000	CAT6A SHLD BULK CABLE F/UTP 1000 PVC GR	\$ 355.96
4662033	C6ABC50S-GY-1000	CAT6A SHLD BULK CABLE F/UTP 1000 PVC GR	\$ 355.96
4662024	C6ABC50S-RD-1000	CAT6A SHLD BULK CABLE F/UTP 1000 PVC RE	\$ 355.96
4662015	C6ABC50S-WH-1000	CAT6A SHLD BULK CABLE F/UTP 1000 PVC WH	\$ 355.96
4662017	C6ABC50S-YL-1000	CAT6A SHLD BULK CABLE F/UTP 1000 PVC YE	\$ 355.96
3908654	C6ABC50-WH-1000	GIGATRUE 3 CAT6. SHIELDED PATCH CORD RED	\$ 313.87
4662029	C6ABC50-YL-1000	CAT6A SOLID RISER 1000 YELLOW	\$ 313.87
3908655	C6ABC51-BK-1000	GIGATRUE 3 CAT6. SHIELDED PATCH CORD RED	\$ 807.00
3908656	C6ABC51-BL-1000	GIGATRUE 3 CAT6. SHIELDED PATCH CORD RED	\$ 741.55
4662037	C6ABC51-GN-1000	CAT6A SOLID PLENUM 1000 GREEN	\$ 741.55
3908657	C6ABC51-GY-1000	GIGATRUE 3 CAT6. SHIELDED PATCH CORD RED	\$ 807.00
4662020	C6ABC51S-BL-1000	CAT6A SHLD BULK CABLE F/UTP 1000 PLENUM	\$ 812.50
4662019	C6ABC51S-GN-1000	CAT6A SHLD BULK CABLE F/UTP 1000 PLENUM	\$ 812.50
4662022	C6ABC51S-RD-1000	CAT6A SHLD BULK CABLE F/UTP 1000 PLENUM	\$ 812.50
5049085	C6ABC51S-YL-1000	CAT6A 650-MHz Solid Bulk Cable	\$ 812.50
3908658	C6ABC51-WH-1000	GIGATRUE CAT6A SOLID BULK CABLE	\$ 741.55
4703953	C6ABC51-YL-1000	GIGATRUE CAT6A 650-MHZ BULK CABLE PLENUM, SOLID, YELLOW, 1000 FT.	\$ 741.55
4290110	C6ACP70S-SV	CAT6A SHIELDED KEYSTONE COUPLER	\$ 13.10
4290112	C6ACP71S-SV	CAT6A STRAIGHT-THROUGH SHIELDED COUPLER	\$ 13.10
3908406	C6AFP70S-24	GIGATRUE 3 CAT6. SHIELDED PATCH CORD RED	\$ 302.95
3908407	C6AFP70S-48	GIGATRUE 3 CAT6. SHIELDED PATCH CORD RED	\$ 545.35
4290114	C6AJA70-BK	GIGATRUE2 CAT6A JACK, BLACK	\$ 7.55
4290115	C6AJA70-BK-25PAK	CAT6A UNSHIELDED RJ45 KEYSTONE JACK - BLACK, 25-PACK	\$ 169.65
4290116	C6AJA70-BL	GIGATRUE2 CAT6A JACK, BLUE	\$ 7.55
4290117	C6AJA70-BL-25PAK	GIGATRUE2 CAT6A JACKS, BLUE, 25-PACK	\$ 169.65
4290118	C6AJA70-OW	GIGATRUE2 CAT6A JACK, OFFICE WHITE	\$ 7.55
4290119	C6AJA70-OW-25PAK	GIGATRUE2 CAT6A JACKS, OFFICE WHITE	\$ 169.65
4290120	C6AJA70-WH	GIGATRUE2 CAT6A JACK, WHITE	\$ 7.55
4290121	C6AJA70-WH-25PAK	GIGATRUE2 CAT6A JACKS, WHITE, 25-PACK	\$ 169.65
3908408	C6AMP70-24	GIGATRUE 3 CAT6. SHIELDED PATCH CORD RED	\$ 99.95
3908409	C6AMP70-48	GIGATRUE 3 CAT6. SHIELDED PATCH CORD RED	\$ 126.20
5026590	C6APC28-BK-01	SLIM-NET CAT6A PATCH CABLE BLACK 1FT	\$ 4.62
5026591	C6APC28-BK-02	SLIM-NET CAT6A PATCH CABLE BLACK 2FT	\$ 4.94

4669181	C6APC28-BK-03	SLIM-NET 28-AWG CAT6A 500-MHZ ETHERNET P	\$ 8.10
5026592	C6APC28-BK-04	SLIM-NET CAT6A PATCH CABLE BLACK 4FT	\$ 5.59
4669182	C6APC28-BK-05	SLIM-NET 28-AWG CAT6A 500-MHZ ETHERNET P	\$ 9.10
5026593	C6APC28-BK-07	SLIM-NET CAT6A PATCH CABLE BLACK 7FT	\$ 6.57
5026594	C6APC28-BK-10	SLIM-NET CAT6A PATCH CABLE BLACK 10FT	\$ 7.54
5026595	C6APC28-BK-12	SLIM-NET CAT6A PATCH CABLE BLACK 12FT	\$ 8.19
5026596	C6APC28-BK-15	SLIM-NET CAT6A PATCH CABLE BLACK 15FT	\$ 9.17
5026597	C6APC28-BK-20	SLIM-NET CAT6A PATCH CABLE BLACK 20FT	\$ 10.79
4669183	C6APC28-BL-01	SLIM-NET 28-AWG CAT6A 500-MHZ ETHERNET P	\$ 7.10
5026598	C6APC28-BL-02	SLIM-NET CAT6A PATCH CABLE BLUE 2FT	\$ 4.94
5026599	C6APC28-BL-04	SLIM-NET CAT6A PATCH CABLE BLUE 4FT	\$ 5.59
5026600	C6APC28-BL-05	SLIM-NET CAT6A PATCH CABLE BLUE 5FT	\$ 5.92
4669184	C6APC28-BL-07	SLIM-NET 28-AWG CAT6A 500-MHZ ETHERNET P	\$ 10.10
5026601	C6APC28-BL-10	SLIM-NET CAT6A PATCH CABLE BLUE 10FT	\$ 7.54
5026602	C6APC28-BL-12	SLIM-NET CAT6A PATCH CABLE BLUE 12FT	\$ 8.19
5026603	C6APC28-BL-15	SLIM-NET CAT6A PATCH CABLE BLUE 15FT	\$ 9.17
5026604	C6APC28-BL-20	SLIM-NET CAT6A PATCH CABLE BLUE 20FT	\$ 10.79
5026605	C6APC28-GN-01	SLIM-NET CAT6A PATCH CABLE GREEN 1FT	\$ 4.62
5026606	C6APC28-GN-02	SLIM-NET CAT6A PATCH CABLE GREEN 2FT	\$ 4.94
5026607	C6APC28-GN-03	SLIM-NET CAT6A PATCH CABLE GREEN 3FT	\$ 5.27
5026608	C6APC28-GN-04	SLIM-NET CAT6A PATCH CABLE GREEN 4FT	\$ 5.59
5026609	C6APC28-GN-05	SLIM-NET CAT6A PATCH CABLE GREEN 5FT	\$ 5.92
5026610	C6APC28-GN-07	SLIM-NET CAT6A PATCH CABLE GREEN 7FT	\$ 6.57
5026611	C6APC28-GN-10	SLIM-NET CAT6A PATCH CABLE GREEN 10FT	\$ 7.54
5026612	C6APC28-GN-12	SLIM-NET CAT6A PATCH CABLE GREEN 12FT	\$ 8.19
5026613	C6APC28-GN-15	SLIM-NET CAT6A PATCH CABLE GREEN 15FT	\$ 9.17
5026614	C6APC28-GN-20	SLIM-NET CAT6A PATCH CABLE GREEN 20FT	\$ 10.79
5026615	C6APC28-GY-01	SLIM-NET CAT6A PATCH CABLE GRAY 1FT	\$ 4.62
5026616	C6APC28-GY-02	SLIM-NET CAT6A PATCH CABLE GRAY 2FT	\$ 4.94
5026617	C6APC28-GY-03	SLIM-NET CAT6A PATCH CABLE GRAY 3FT	\$ 5.27
5026618	C6APC28-GY-04	SLIM-NET CAT6A PATCH CABLE GRAY 4FT	\$ 5.59
5026619	C6APC28-GY-05	SLIM-NET CAT6A PATCH CABLE GRAY 5FT	\$ 5.92
5026620	C6APC28-GY-07	SLIM-NET CAT6A PATCH CABLE GRAY 7FT	\$ 6.57
5026621	C6APC28-GY-10	SLIM-NET CAT6A PATCH CABLE GRAY 10FT	\$ 7.54
5026622	C6APC28-GY-12	SLIM-NET CAT6A PATCH CABLE GRAY 12FT	\$ 8.19
5026623	C6APC28-GY-15	SLIM-NET CAT6A PATCH CABLE GRAY 15FT	\$ 9.17
5026624	C6APC28-GY-20	SLIM-NET CAT6A PATCH CABLE GRAY 20FT	\$ 10.79
5026625	C6APC28-RD-01	SLIM-NET CAT6A PATCH CABLE RED 1FT	\$ 4.62
5026626	C6APC28-RD-02	SLIM-NET CAT6A PATCH CABLE RED 2FT	\$ 4.94
4669185	C6APC28-RD-03	SLIM-NET 28-AWG CAT6A 500-MHZ ETHERNET P	\$ 8.10
5026627	C6APC28-RD-04	SLIM-NET CAT6A PATCH CABLE RED 4FT	\$ 5.59
5026628	C6APC28-RD-05	SLIM-NET CAT6A PATCH CABLE RED 5FT	\$ 5.92
5026629	C6APC28-RD-07	SLIM-NET CAT6A PATCH CABLE RED 7FT	\$ 6.57
5026630	C6APC28-RD-10	SLIM-NET CAT6A PATCH CABLE RED 10FT	\$ 7.54
5026631	C6APC28-RD-12	SLIM-NET CAT6A PATCH CABLE RED 12FT	\$ 8.19
5026632	C6APC28-RD-15	SLIM-NET CAT6A PATCH CABLE RED 15FT	\$ 9.17
5026633	C6APC28-RD-20	SLIM-NET CAT6A PATCH CABLE RED 20FT	\$ 10.79
5026634	C6APC28-WH-01	SLIM-NET CAT6A PATCH CABLE WHITE 1FT	\$ 4.62
5026635	C6APC28-WH-02	SLIM-NET CAT6A PATCH CABLE WHITE 2FT	\$ 4.94
5026636	C6APC28-WH-03	SLIM-NET CAT6A PATCH CABLE WHITE 3FT	\$ 5.27
5026637	C6APC28-WH-04	SLIM-NET CAT6A PATCH CABLE WHITE 4FT	\$ 5.59
5026638	C6APC28-WH-05	SLIM-NET CAT6A PATCH CABLE WHITE 5FT	\$ 5.92
5026639	C6APC28-WH-07	SLIM-NET CAT6A PATCH CABLE WHITE 7FT	\$ 6.57
5026640	C6APC28-WH-10	SLIM-NET CAT6A PATCH CABLE WHITE 10FT	\$ 7.54
5026641	C6APC28-WH-12	SLIM-NET CAT6A PATCH CABLE WHITE 12FT	\$ 8.19
5026642	C6APC28-WH-15	SLIM-NET CAT6A PATCH CABLE WHITE 15FT	\$ 9.17
5026643	C6APC28-WH-20	SLIM-NET CAT6A PATCH CABLE WHITE 20FT	\$ 10.79
4669186	C6APC28-YL-01	SLIM-NET 28-AWG CAT6A 500-MHZ ETHERNET P	\$ 7.10
5026644	C6APC28-YL-02	SLIM-NET CAT6A PATCH CABLE YELLOW 2FT	\$ 4.94
5026645	C6APC28-YL-03	SLIM-NET CAT6A PATCH CABLE YELLOW 3FT	\$ 5.27
5026646	C6APC28-YL-04	SLIM-NET CAT6A PATCH CABLE YELLOW 4FT	\$ 5.59
5026647	C6APC28-YL-05	SLIM-NET CAT6A PATCH CABLE YELLOW 5FT	\$ 5.92
5026648	C6APC28-YL-07	SLIM-NET CAT6A PATCH CABLE YELLOW 7FT	\$ 6.57
5026649	C6APC28-YL-10	SLIM-NET CAT6A PATCH CABLE YELLOW 10FT	\$ 7.54
5026650	C6APC28-YL-12	SLIM-NET CAT6A PATCH CABLE YELLOW 12FT	\$ 8.19
5026651	C6APC28-YL-15	SLIM-NET CAT6A PATCH CABLE YELLOW 15FT	\$ 9.17
5026652	C6APC28-YL-20	SLIM-NET CAT6A PATCH CABLE YELLOW 20FT	\$ 10.79
3908410	C6APC805-BK-03	GIGATRUE 3 CAT6. SHIELDED PATCH CORD WHI	\$ 10.55
3908411	C6APC805-BK-05	GIGATRUE 3 CAT6. SHIELDED PATCH CORD WHI	\$ 11.55
3908412	C6APC805-BK-07	GIGATRUE 3 CAT6. SHIELDED PATCH CORD WHI	\$ 12.55
3908413	C6APC805-BK-10	GIGATRUE 3 CAT6. SHIELDED PATCH CORD WHI	\$ 14.05
3908414	C6APC805-BK-15	GIGATRUE 3 CAT6. SHIELDED PATCH CORD WHI	\$ 16.55
3908415	C6APC805-BK-20	GIGATRUE 3 CAT6. SHIELDED PATCH CORD WHI	\$ 19.05
4790511	C6APC805-BK-6	(F/UTP), SLIMLINE, LOCKABLE, BLACK, 6 FT.USE FOR ALL YOUR NETWORK CONNECTIONS.IN	\$ 19.75

4662023	C6APC805-BL	GIGATRUE 3 CAT6A PATCH CABLE BLUE -CUSTO	\$ 1.05
3908416	C6APC805-BL-03	GIGATRUE 3 CAT6. SHIELDED PATCH CORD WHI	\$ 10.55
3908417	C6APC805-BL-05	GIGATRUE 3 CAT6. SHIELDED PATCH CORD WHI	\$ 11.55
3908418	C6APC805-BL-07	GIGATRUE 3 CAT6. SHIELDED PATCH CORD WHI	\$ 12.55
3908419	C6APC805-BL-10	GIGATRUE 3 CAT6. SHIELDED PATCH CORD WHI	\$ 14.05
3908420	C6APC805-BL-15	GIGATRUE 3 CAT6. SHIELDED PATCH CORD YEL	\$ 16.55
3908421	C6APC805-BL-20	GIGATRUE 3 CAT6. SHIELDED PATCH CORD YEL	\$ 19.05
4662055	C6APC805-GN-03	GIGATRUE 3 CAT6A PATCH CORD GREEN 3FT	\$ 10.55
4662044	C6APC805-GN-05	GIGATRUE 3 CAT6A PATCH CORD GREEN 5FT	\$ 11.55
4662011	C6APC805-GN-07	GIGATRUE 3 CAT6A PATCH CORD GREEN 7FT	\$ 12.55
4662042	C6APC805-GN-10	GIGATRUE 3 CAT6A PATCH CORD GREEN 10FT	\$ 14.05
4662104	C6APC805-GN-20	GIGATRUE 3 CAT6A PATCH CORD GREEN 20FT	\$ 19.05
4662026	C6APC805-GY	GIGATRUE 3 CAT6A PATCH CABLE GRAY -CUSTO	\$ 1.05
3908422	C6APC805-GY-03	GIGATRUE 3 CAT6. SHIELDED PATCH CORD YEL	\$ 10.55
3908423	C6APC805-GY-05	GIGATRUE 3 CAT6. SHIELDED PATCH CORD YEL	\$ 11.55
3908424	C6APC805-GY-07	GIGATRUE 3 CAT6. SHIELDED PATCH CORD YEL	\$ 12.55
3908425	C6APC805-GY-10	GIGATRUE 3 CAT6. SHIELDED PATCH CORD YEL	\$ 14.05
3908426	C6APC805-GY-15	GIGATRUE 3 CAT6. SHIELDED PATCH CORD YEL	\$ 16.55
3908427	C6APC805-GY-20	GIGATRUE 3 CAT6. SHIELDED PATCH CORD YEL	\$ 19.05
4662050	C6APC805-RD-03	GIGATRUE 3 CAT6A PATCH CORD RED 3FT	\$ 10.55
4662054	C6APC805-RD-05	GIGATRUE 3 CAT6A PATCH CORD RED 5FT	\$ 11.55
4662016	C6APC805-RD-07	GIGATRUE 3 CAT6A PATCH CORD RED 7FT	\$ 12.55
4662074	C6APC805-RD-10	GIGATRUE 3 CAT6A PATCH CORD RED 10FT	\$ 14.05
4662059	C6APC805-RD-20	GIGATRUE 3 CAT6A PATCH CORD RED 20FT	\$ 19.05
4662027	C6APC805-WH	GIGATRUE 3 CAT6A PATCH CABLE WHITE -CUST	\$ 1.05
3908428	C6APC805-WH-03	GIGATRUE 3 CAT6. SHIELDED PATCH CORD YEL	\$ 10.55
3908429	C6APC805-WH-05	GIGATRUE 3 CAT6. SHIELDED PATCH CORD YEL	\$ 11.55
3908430	C6APC805-WH-07	GIGATRUE 3 CAT6. PATCH CABLE VIOLET 100F	\$ 12.55
3908431	C6APC805-WH-10	GIGATRUE 3 CAT6. PATCH CABLE YELLOW 100F	\$ 14.05
3908432	C6APC805-WH-15	CLIMATECAB 24U, 5000 BTU 230V, M6, 28INW	\$ 16.55
3908433	C6APC805-WH-20	24U CLIMATECAB W/ M6 RAILS AND 5000 BTU	\$ 19.05
4662058	C6APC805-YL-03	GIGATRUE 3 CAT6A PATCH CORD YELLOW 3FT	\$ 10.55
4662014	C6APC805-YL-07	GIGATRUE 3 CAT6A PATCH CORD YELLOW 7FT	\$ 12.55
4976995	C6APC805-YL-20	GIGATRUE 3 CAT6A PATCH CORD YELLOW 20FT	\$ 19.05
4290122	C6-CMP-SLD-BL	CONNECT CAT6 250 MHZ SOLID BULK CABLE	\$ 335.00
4290123	C6-CMP-SLD-GN	CONNECT CAT6 250 MHZ SOLID BULK CABLE	\$ 335.00
5058750	C6-CMP-SLD-GR	CAT6 CMP GRADE BULK GREEN SLD 1000	\$ 335.00
4290124	C6-CMP-SLD-GY	CONNECT CAT6 250 MHZ SOLID BULK CABLE	\$ 335.00
4290125	C6-CMP-SLD-RD	CONNECT CAT6 250 MHZ SOLID BULK CABLE	\$ 335.00
4290126	C6-CMP-SLD-WH	CONNECT CAT6 250 MHZ SOLID BULK CABLE	\$ 335.00
4290127	C6-CMP-SLD-YL	CONNECT CAT6 250 MHZ SOLID BULK CABLE	\$ 335.00
3207311	C6-CM-SLD-BL	CAT6 CM / PVC CABLE 1000	\$ 156.55
3908838	C6-CM-SLD-GN	CAT6 CM GRADE BULK GREEN SLD 1000	\$ 156.55
3207313	C6-CM-SLD-GY	CAT6 CM / PVC CABLE 1000	\$ 156.55
3207314	C6-CM-SLD-RD	CAT6 CM / PVC CABLE 1000	\$ 156.55
3207312	C6-CM-SLD-WH	CAT6 CM / PVC CABLE 1000	\$ 156.55
3207315	C6-CM-SLD-YL	CAT6 CM / PVC CABLE 1000	\$ 156.55
4290128	C6EZ-BOOT-BK	EZ-RJ45 CAT6 STRAIN-RELIEF BOOT	\$ 8.05
4290129	C6EZ-BOOT-BL	EZ-RJ45 CAT6 STRAIN-RELIEF BOOT, 25-PACK, BLUE	\$ 8.05
4206484	C6EZ-BOOT-CL	EZ-RJ45 CAT6 BOOT, 25-PACK, CLEAR	\$ 8.05
4290130	C6EZ-BOOT-GN	EZ-RJ45 CAT6 STRAIN-RELIEF BOOT, 25-PACK, GREEN	\$ 8.05
4290131	C6EZ-BOOT-GY	EZ-RJ45 CAT6 STRAIN-RELIEF BOOT	\$ 8.05
4290132	C6EZ-BOOT-RD	EZ-RJ45 CAT6 STRAIN-RELIEF BOOT, 25-PACK, RED	\$ 8.05
4290133	C6EZ-BOOT-YL	EZ-RJ45 CAT6 STRAIN-RELIEF BOOT	\$ 8.05
3686374	C6EZSP-100PAK	SHIELDED CAT6 EZ-RJ45 MODULAR PLUGS, 100-PACK	\$ 207.00
4290134	C6EZSP-25PAK	SHIELDED CAT6 EZ-RJ45 MODULAR PLUGS, 25-PACK	\$ 53.50
4285227	C6EZSP-50PAK	SHIELDED CAT6 EZ-RJ45 MODULAR PLUGS, 50-PACK	\$ 104.00
3634532	C6EZUP-100PAK	UNSHIELDED - 100 PACK	\$ 73.70
4290135	C6EZUP-25PAK	CAT6 EZ-RJ45 MODULAR PLUGS, 25-PACK	\$ 19.15
4290136	C6EZUP-50PAK	CAT6 EZ-RJ45 MODULAR PLUGS, 50-PACK	\$ 36.35
3538674	C6GF-A-1000	OUTDOOR CAT6 ARMORED 1000	\$ 776.65
3885781	C6GF-NA-1000	OUTDOOR-RATED CAT6 SOLID, GEL-FILLED BULK CABLE, NON-ARMORED, 1000-FT.	\$ 333.25
2883959	C6-MP-S-50PAK	BLACK BOX CONNECT CAT6 RJ-45 MODULAR PLUGS SHIELDED 50-PACK	\$ 26.25
2883960	C6-MP-U-100PAK	BLACK BOX CONNECT CAT6 RJ-45 MODULAR PLUGS UNSHIELDED 100-PACK	\$ 25.20
2883961	C6-MP-U-50PAK	BLACK BOX CONNECT CAT6 RJ-45 MODULAR PLUGS UNSHIELDED 50-PACK	\$ 14.10
5026653	C6PC28-BK-01	SLIM-NET CAT6 PATCH CABLE BLACK 1FT	\$ 3.58
5026654	C6PC28-BK-02	SLIM-NET CAT6 PATCH CABLE BLACK 2FT	\$ 3.90
5026655	C6PC28-BK-03	SLIM-NET CAT6 PATCH CABLE BLACK 3FT	\$ 4.23
5026656	C6PC28-BK-04	SLIM-NET CAT6 PATCH CABLE BLACK 4FT	\$ 4.55
5026657	C6PC28-BK-05	SLIM-NET CAT6 PATCH CABLE BLACK 5FT	\$ 4.88
5026658	C6PC28-BK-07	SLIM-NET CAT6 PATCH CABLE BLACK 7FT	\$ 5.53
4669187	C6PC28-BK-10	SLIM-NET 28-AWG CAT6 250-MHZ ETHERNET PA	\$ 10.00
5026659	C6PC28-BK-12	SLIM-NET CAT6 PATCH CABLE BLACK 12FT	\$ 7.15
5026660	C6PC28-BK-15	SLIM-NET CAT6 PATCH CABLE BLACK 15FT	\$ 8.13

5026661	C6PC28-BK-20	SLIM-NET CAT6 PATCH CABLE BLACK 20FT	\$ 9.75
4951497	C6PC28-BL-01	SLIM-NET CAT6 PATCH CABLE BLUE 1FT	\$ 3.58
5026662	C6PC28-BL-02	SLIM-NET CAT6 PATCH CABLE BLUE 2FT	\$ 3.90
4425465	C6PC28-BL-03	SLIM-NET CAT6 CABLE	\$ 8.65
4669188	C6PC28-BL-04	SLIM-NET 28-AWG CAT6 250-MHZ ETHERNET PA	\$ 7.00
5026663	C6PC28-BL-05	SLIM-NET CAT6 PATCH CABLE BLUE 5FT	\$ 4.88
5026664	C6PC28-BL-07	SLIM-NET CAT6 PATCH CABLE BLUE 7FT	\$ 5.53
5026665	C6PC28-BL-10	SLIM-NET CAT6 PATCH CABLE BLUE 10FT	\$ 6.50
5026666	C6PC28-BL-12	SLIM-NET CAT6 PATCH CABLE BLUE 12FT	\$ 7.15
5026667	C6PC28-BL-15	SLIM-NET CAT6 PATCH CABLE BLUE 15FT	\$ 8.13
5026668	C6PC28-BL-20	SLIM-NET CAT6 PATCH CABLE BLUE 20FT	\$ 9.75
4669189	C6PC28-GN-01	SLIM-NET 28-AWG CAT6 250-MHZ ETHERNET PA	\$ 5.50
5026669	C6PC28-GN-02	SLIM-NET CAT6 PATCH CABLE GREEN 2FT	\$ 3.90
5026670	C6PC28-GN-03	SLIM-NET CAT6 PATCH CABLE GREEN 3FT	\$ 4.23
5026671	C6PC28-GN-04	SLIM-NET CAT6 PATCH CABLE GREEN 4FT	\$ 4.55
5026672	C6PC28-GN-05	SLIM-NET CAT6 PATCH CABLE GREEN 5FT	\$ 4.88
5026673	C6PC28-GN-07	SLIM-NET CAT6 PATCH CABLE GREEN 7FT	\$ 5.53
5026674	C6PC28-GN-10	SLIM-NET CAT6 PATCH CABLE GREEN 10FT	\$ 6.50
5026675	C6PC28-GN-12	SLIM-NET CAT6 PATCH CABLE GREEN 12FT	\$ 7.15
5026676	C6PC28-GN-15	SLIM-NET CAT6 PATCH CABLE GREEN 15FT	\$ 8.13
5026677	C6PC28-GN-20	SLIM-NET CAT6 PATCH CABLE GREEN 20FT	\$ 9.75
5026678	C6PC28-GY-01	SLIM-NET CAT6 PATCH CABLE GRAY 1FT	\$ 3.58
5026679	C6PC28-GY-02	SLIM-NET CAT6 PATCH CABLE GRAY 2FT	\$ 3.90
5026680	C6PC28-GY-03	SLIM-NET CAT6 PATCH CABLE GRAY 3FT	\$ 4.23
5026681	C6PC28-GY-04	SLIM-NET CAT6 PATCH CABLE GRAY 4FT	\$ 4.55
5026682	C6PC28-GY-05	SLIM-NET CAT6 PATCH CABLE GRAY 5FT	\$ 4.88
4425463	C6PC28-GY-07	SLIM-NET CAT6 CABLE	\$ 10.65
5026683	C6PC28-GY-10	SLIM-NET CAT6 PATCH CABLE GRAY 10FT	\$ 6.50
5026684	C6PC28-GY-12	SLIM-NET CAT6 PATCH CABLE GRAY 12FT	\$ 7.15
5026685	C6PC28-GY-15	SLIM-NET CAT6 PATCH CABLE GRAY 15FT	\$ 8.13
5026686	C6PC28-GY-20	SLIM-NET CAT6 PATCH CABLE GRAY 20FT	\$ 9.75
5026687	C6PC28-RD-01	SLIM-NET CAT6 PATCH CABLE RED 1FT	\$ 3.58
5026688	C6PC28-RD-02	SLIM-NET CAT6 PATCH CABLE RED 2FT	\$ 3.90
5026689	C6PC28-RD-03	SLIM-NET CAT6 PATCH CABLE RED 3FT	\$ 4.23
5026690	C6PC28-RD-04	SLIM-NET CAT6 PATCH CABLE RED 4FT	\$ 4.55
5026691	C6PC28-RD-05	SLIM-NET CAT6 PATCH CABLE RED 5FT	\$ 4.88
5026692	C6PC28-RD-07	SLIM-NET CAT6 PATCH CABLE RED 7FT	\$ 5.53
5026693	C6PC28-RD-10	SLIM-NET CAT6 PATCH CABLE RED 10FT	\$ 6.50
5026694	C6PC28-RD-12	SLIM-NET CAT6 PATCH CABLE RED 12FT	\$ 7.15
5026695	C6PC28-RD-15	SLIM-NET CAT6 PATCH CABLE RED 15FT	\$ 8.13
5026696	C6PC28-RD-20	SLIM-NET CAT6 PATCH CABLE RED 20FT	\$ 9.75
5026697	C6PC28-WH-01	SLIM-NET CAT6 PATCH CABLE WHITE 1FT	\$ 3.58
5026698	C6PC28-WH-02	SLIM-NET CAT6 PATCH CABLE WHITE 2FT	\$ 3.90
5026699	C6PC28-WH-03	SLIM-NET CAT6 PATCH CABLE WHITE 3FT	\$ 4.23
5026700	C6PC28-WH-04	SLIM-NET CAT6 PATCH CABLE WHITE 4FT	\$ 4.55
5026701	C6PC28-WH-05	SLIM-NET CAT6 PATCH CABLE WHITE 5FT	\$ 4.88
5026702	C6PC28-WH-07	SLIM-NET CAT6 PATCH CABLE WHITE 7FT	\$ 5.53
5026703	C6PC28-WH-10	SLIM-NET CAT6 PATCH CABLE WHITE 10FT	\$ 6.50
5026704	C6PC28-WH-12	SLIM-NET CAT6 PATCH CABLE WHITE 12FT	\$ 7.15
5026705	C6PC28-WH-15	SLIM-NET CAT6 PATCH CABLE WHITE 15FT	\$ 8.13
5026706	C6PC28-WH-20	SLIM-NET CAT6 PATCH CABLE WHITE 20FT	\$ 9.75
4425462	C6PC28-YL-01	SLIM-NET CAT6 CABLE	\$ 7.65
5026707	C6PC28-YL-02	SLIM-NET CAT6 PATCH CABLE YELLOW 2FT	\$ 3.90
5026708	C6PC28-YL-03	SLIM-NET CAT6 PATCH CABLE YELLOW 3FT	\$ 4.23
4669190	C6PC28-YL-04	SLIM-NET 28-AWG CAT6 250-MHZ ETHERNET PA	\$ 7.00
4425464	C6PC28-YL-05	SLIM-NET CAT6 CABLE	\$ 9.65
5026709	C6PC28-YL-07	SLIM-NET CAT6 PATCH CABLE YELLOW 7FT	\$ 5.53
5026710	C6PC28-YL-10	SLIM-NET CAT6 PATCH CABLE YELLOW 10FT	\$ 6.50
5026711	C6PC28-YL-12	SLIM-NET CAT6 PATCH CABLE YELLOW 12FT	\$ 7.15
5026712	C6PC28-YL-15	SLIM-NET CAT6 PATCH CABLE YELLOW 15FT	\$ 8.13
5026713	C6PC28-YL-20	SLIM-NET CAT6 PATCH CABLE YELLOW 20FT	\$ 9.75
3908434	C6PC70-BK-01	24U CLIMATECAB W/ M6 RAILS AND 5000 BTU	\$ 7.05
3908435	C6PC70-BK-02	CLIMATECAB 24U, 8000 BTU 230V, M6, 24INW	\$ 7.55
3908436	C6PC70-BK-03	CLIMATECAB 24U, 8000 BTU M6, 51INH X 28I	\$ 8.05
3908437	C6PC70-BK-04	CLIMATECAB 24U, 8000 BTU 230V, M6, 28INW	\$ 8.55
3908438	C6PC70-BK-05	24U CLIMATECAB W/ M6 RAILS AND 8000 BTU	\$ 9.05
3908439	C6PC70-BK-06	CLIMATECAB 24U, 8000 BTU 230V, M6, 24INW	\$ 9.55
3908440	C6PC70-BK-07	24U CLIMATECAB W/ M6 RAILS AND 8000 BTU	\$ 10.05
3908441	C6PC70-BK-10	CLIMATECAB 24U, 8000 BTU 230V, M6, 28INW	\$ 11.55
3908442	C6PC70-BK-100	42U CLIMATECAB W/ M6 RAILS AND 12000 BTU	\$ 56.55
3908443	C6PC70-BK-15	42U CLIMATECAB W/ M6 RAILS AND 12000 BTU	\$ 14.05
3908444	C6PC70-BK-20	42U CLIMATECAB W/ TAPPED RAILS AND 12000	\$ 16.55
3908445	C6PC70-BK-25	42U CLIMATECAB W/ TAPPED RAILS AND 12000	\$ 19.05
3908446	C6PC70-BK-30	42U CLIMATECAB W/ M6 RAILS AND 5000 BTU	\$ 21.55

3908447	C6PC70-BK-50	42U CLIMATECAB W/ M6 RAILS AND 5000 BTU	\$ 31.55
4990116	C6PC70-BL	GIGATRUE3 CAT6 PATCH CABLE BLUE CUSTOM	\$ 16.15
3908448	C6PC70-BL-01	42U CLIMATECAB W/ TAPPED RAILS AND 5000	\$ 7.05
3908449	C6PC70-BL-02	42U CLIMATECAB W/ TAPPED RAILS AND 5000	\$ 7.55
3908450	C6PC70-BL-03	42U CLIMATECAB W/ M6 RAILS AND 8000 BTU	\$ 8.05
3908451	C6PC70-BL-04	42U CLIMATECAB W/ M6 RAILS AND 8000 BTU	\$ 8.55
3789598	C6PC70-BL-05	GIGATRUE 3 CAT6 PATCH CABLE YELLOW 5FT	\$ 9.05
3908452	C6PC70-BL-06	42U CLIMATECAB W/ TAPPED RAILS AND 8000	\$ 9.55
3789599	C6PC70-BL-07	GIGATRUE 3 CAT6 PATCH CABLE YELLOW 7FT	\$ 10.05
3908453	C6PC70-BL-10	MULTIMODE FIBER CABLE CERAMIC, PVC LC-MT	\$ 11.55
3908454	C6PC70-BL-100	MULTIMODE FIBER CABLE CERAMIC, PVC MTRJ-	\$ 56.55
3908455	C6PC70-BL-15	MULTIMODE FIBER CABLE CERAMIC, PVC SC-LC	\$ 14.05
3908456	C6PC70-BL-20	MULTIMODE FIBER CABLE CERAMIC, PVC SC-MT	\$ 16.55
3908457	C6PC70-BL-25	MULTIMODE FIBER CABLE CERAMIC, PVC SC-SC	\$ 19.05
3908458	C6PC70-BL-30	MULTIMODE FIBER CABLE CERAMIC, PVC ST-MT	\$ 21.55
3789600	C6PC70-BL-50	GIGATRUE 3 CAT6 PATCH CABLE RED 50FT	\$ 31.55
3908459	C6PC70-GN-01	MULTIMODE FIBER CABLE CERAMIC, PVC LC-LC	\$ 7.05
3908460	C6PC70-GN-02	MULTIMODE FIBER CABLE CERAMIC, PVC LC-MT	\$ 7.55
3908461	C6PC70-GN-03	MULTIMODE FIBER CABLE CERAMIC,PVC MTRJ-M	\$ 8.05
3908462	C6PC70-GN-04	MULTIMODE FIBER CABLE CERAMIC, PVC SC-LC	\$ 8.55
3908463	C6PC70-GN-05	MULTIMODE FIBER CABLE CERAMIC, PVC SC-MT	\$ 9.05
3908464	C6PC70-GN-06	MULTIMODE FIBER CABLE CERAMIC, PVC SC-SC	\$ 9.55
3908465	C6PC70-GN-07	MULTIMODE FIBER CABLE CERAMIC, PVC ST-LC	\$ 10.05
3908466	C6PC70-GN-10	MULTIMODE FIBER CABLE CERAMIC, PVC ST-MT	\$ 11.55
3908467	C6PC70-GN-100	MULTIMODE FIBER CABLE CERAMIC, PVC ST-SC	\$ 56.55
3908468	C6PC70-GN-15	MULTIMODE FIBER CABLE CERAMIC, PVC LC-MT	\$ 14.05
3908469	C6PC70-GN-20	MULTIMODE FIBER CABLE CERAMIC,PVC MTRJ-M	\$ 16.55
3908470	C6PC70-GN-25	MULTIMODE FIBER CABLE CERAMIC, PVC SC-LC	\$ 19.05
3908471	C6PC70-GN-30	MULTIMODE FIBER CABLE CERAMIC, PVC SC-MT	\$ 21.55
3908472	C6PC70-GN-50	MULTIMODE FIBER CABLE CERAMIC, PVC SC-SC	\$ 31.55
3908473	C6PC70-GY-01	MULTIMODE FIBER CABLE CERAMIC, PVC ST-LC	\$ 7.05
3908474	C6PC70-GY-02	MULTIMODE FIBER CABLE CERAMIC, PVC ST-MT	\$ 7.55
3908475	C6PC70-GY-03	MULTIMODE FIBER CABLE CERAMIC, PVC ST-SC	\$ 8.05
3908476	C6PC70-GY-04	SINGLEMODE FIBER PATCH CABLE, PVC ST-MTR	\$ 8.55
3908477	C6PC70-GY-05	SINGLEMODE FIBER PATCH CABLE, PVC SC-MTR	\$ 9.05
3908478	C6PC70-GY-06	SINGLEMODE FIBER PATCH CABLE, PVC ST-LC	\$ 9.55
3908479	C6PC70-GY-07	SINGLEMODE FIBER PATCH CABLE, PVC ST-MTR	\$ 10.05
3908480	C6PC70-GY-10	SINGLEMODE FIBER PATCH CABLE, PVC ST-SC	\$ 11.55
3908481	C6PC70-GY-100	SINGLEMODE FIBER PATCH CABLE, PVC SC-MTR	\$ 56.55
3908482	C6PC70-GY-15	SINGLEMODE FIBER PATCH CABLE, PVC ST-MTR	\$ 14.05
3908483	C6PC70-GY-20	SINGLEMODE FIBER PATCH CABLE, PVC ST-SC	\$ 16.55
3908484	C6PC70-GY-25	SINGLEMODE FIBER PATCH CABLE, PVC SC-MTR	\$ 19.05
3908485	C6PC70-GY-30	SINGLEMODE FIBER PATCH CABLE, PVC ST-MTR	\$ 21.55
3908486	C6PC70-GY-50	SINGLEMODE FIBER PATCH CABLE, PVC ST-ST	\$ 31.55
3908487	C6PC70-OR-01	SINGLEMODE FIBER PATCH CABLE, PVC ST-MTR	\$ 7.05
3908488	C6PC70-OR-02	SINGLEMODE FIBER PATCH CABLE, PVC SC-LC	\$ 7.55
3908489	C6PC70-OR-03	SINGLEMODE FIBER PATCH CABLE, PVC SC-SC	\$ 8.05
3908490	C6PC70-OR-04	SINGLEMODE FIBER PATCH CABLE, PVC ST-MTR	\$ 8.55
3908491	C6PC70-OR-05	SINGLEMODE FIBER PATCH CABLE, PVC SC-LC	\$ 9.05
3908492	C6PC70-OR-06	SINGLEMODE FIBER PATCH CABLE, PVC SC-SC	\$ 9.55
3908493	C6PC70-OR-07	SINGLEMODE FIBER PATCH CABLE, PVC ST-LC	\$ 10.05
3908494	C6PC70-OR-10	SINGLEMODE FIBER PATCH CABLE, PVC ST-SC	\$ 11.55
3908495	C6PC70-OR-100	SINGLEMODE FIBER PATCH CABLE, PVC LC-LC	\$ 56.55
3908496	C6PC70-OR-15	SINGLEMODE FIBER PATCH CABLE, PVC SC-LC	\$ 14.05
3908497	C6PC70-OR-20	SINGLEMODE FIBER PATCH CABLE, PVC SC-SC	\$ 16.65
3908498	C6PC70-OR-25	SINGLEMODE FIBER PATCH CABLE, PVC ST-LC	\$ 19.05
3908499	C6PC70-OR-30	SINGLEMODE FIBER PATCH CABLE, PVC ST-SC	\$ 21.55
3908500	C6PC70-OR-50	GIGATRUE 3 CAT6 550-MHZ LOCKABLE PATCH C	\$ 31.55
3908501	C6PC70-RD-01	GIGATRUE 3 CAT6 550-MHZ LOCKABLE PATCH C	\$ 7.05
3908502	C6PC70-RD-02	GIGATRUE 3 CAT6 550-MHZ LOCKABLE PATCH C	\$ 7.55
3908503	C6PC70-RD-03	GIGATRUE 3 CAT6 550-MHZ LOCKABLE PATCH C	\$ 8.05
3908504	C6PC70-RD-04	GIGATRUE 3 CAT6 550-MHZ LOCKABLE PATCH C	\$ 8.55
3908505	C6PC70-RD-05	GIGATRUE 3 CAT6 550-MHZ LOCKABLE PATCH C	\$ 9.05
3908506	C6PC70-RD-06	GIGATRUE 3 CAT6 550-MHZ LOCKABLE PATCH C	\$ 9.55
3908507	C6PC70-RD-07	GIGATRUE 3 CAT6 550-MHZ LOCKABLE PATCH C	\$ 10.05
3908508	C6PC70-RD-10	ICOMPEL CONTENT COMMANDER APPLIANCE FOR	\$ 11.55
3908509	C6PC70-RD-100	ICOMPEL CONTENT COMMANDER APPLIANCE FOR	\$ 56.55
3908510	C6PC70-RD-15	ICOMPEL CONTENT COMMANDER APPLIANCE FOR	\$ 14.05
3908511	C6PC70-RD-20	ICOMPEL CONTENT COMMANDER APPLIANCE FOR	\$ 16.55
3908512	C6PC70-RD-25	ICOMPEL K SERIES PLUS, VE INTERACTIVE KI	\$ 19.05
3908513	C6PC70-RD-30	ICOMPEL K SERIES PLUS, VE INTERACTIVE KI	\$ 21.55
3789302	C6PC70-RD-50	GIGATRUE 3 CAT6 PATCH CABLE RED 50FT	\$ 31.55
3908514	C6PC70S-BK-01	ICOMPEL P SERIES, 2U, SUBSCRIBER, TV, DV	\$ 7.95
3908515	C6PC70S-BK-02	ICOMPEL S SERIES, 2U PUBLISHER, TV, DVB-	\$ 8.45

3908516	C6PC70S-BK-03	ICOMPEL S SERIES, 2U SUBSCRIBER, TV,DVB-	\$ 8.95
3908517	C6PC70S-BK-05	ICOMPEL DEPLOYMENT MANAGER - 100 SUBSCRI	\$ 9.95
3908518	C6PC70S-BK-06	ICOMPEL DEPLOYMENT MANAGER - 1000 DEVICE	\$ 10.45
3908519	C6PC70S-BK-07	ICOMPEL DEPLOYMENT MANAGER - 1500 DEVICE	\$ 10.95
3908520	C6PC70S-BK-10	4-PORT USB/DVI/AUDIO DT SERIES SWITCH+CA	\$ 12.45
3908521	C6PC70S-BK-15	2-PORT DVI, USB WITH EMULATED USB + CABL	\$ 14.95
3908522	C6PC70S-BK-20	4-PORT DVI,USB WITH EMULATED USB + CABLE	\$ 17.45
3908523	C6PC70S-BK-25	4-PORT 10/100BASE TX 1 PORT 100 BASE FX-	\$ 19.95
3908524	C6PC70S-BL-01	EDGE SWITCH, STANDARD 1-FMM 5-UTP 115-V	\$ 7.95
3908525	C6PC70S-BL-02	EDGE SWITCH, HARDENED IEC 2-FSM 4-UTP 10	\$ 8.45
3908526	C6PC70S-BL-03	EDGE SWITCH, HARDENED IEC 2-FSM 4-UTP 10	\$ 8.95
3908527	C6PC70S-BL-05	EDGE SWITCH, EXTREME IEC 2-FMM 4-UTP 100	\$ 9.95
3908528	C6PC70S-BL-06	EDGE SWITCH, EXTREME IEC 2-FMM 4-UTP 100	\$ 10.45
3908529	C6PC70S-BL-07	EDGE SWITCH, EXTREME IEC 2-FSM 4-UTP 100	\$ 10.95
3908530	C6PC70S-BL-10	EDGE SWITCH, EXTREME IEC 2-FSM 4-UTP 100	\$ 12.45
3908531	C6PC70S-BL-15	EDGE SWITCH, EXTREME IEC 2-FMM 4-UTP 100	\$ 14.95
3908532	C6PC70S-BL-20	EDGE SWITCH, EXTREME IEC 2-FMM 4-UTP 100	\$ 17.45
3908533	C6PC70S-BL-25	EDGE SWITCH, STANDARD 2-FMM 4-UTP 240-V	\$ 19.95
3908534	C6PC70S-GN-01	EDGE SWITCH, STANDARD 2-FMM 4-UTP 240-V	\$ 7.95
3908535	C6PC70S-GN-02	EDGE SWITCH, STANDARD 2-FSM 4-UTP 240-V	\$ 8.45
3908536	C6PC70S-GN-03	EDGE SWITCH, STANDARD 2-FSM 4-UTP 240-V	\$ 8.95
3908537	C6PC70S-GN-05	EDGE SWITCH, STANDARD 2-FMM 4-UTP 240-V	\$ 9.95
3908538	C6PC70S-GN-06	EDGE SWITCH, STANDARD 2-FMM 4-UTP 240-V	\$ 10.45
3908539	C6PC70S-GN-07	EDGE SWITCH, HARDENED DIN 2-FSM 4-UTP 24	\$ 10.95
3908540	C6PC70S-GN-10	EDGE SWITCH, HARDENED DIN 2-FSM 4-UTP 24	\$ 12.45
3908541	C6PC70S-GN-15	EDGE SWITCH, HARDENED 2-FMM 4-UTP 100-24	\$ 14.95
3908542	C6PC70S-GN-20	EDGE SWITCH, HARDENED 2-FMM 4-UTP 100-24	\$ 17.45
3908543	C6PC70S-GN-25	EDGE SWITCH, HARDENED 2-FMM 4-UTP 12-VDC	\$ 19.95
4290425	C6PC70S-GY	GIGATRUE® 3 CAT6 250-MHZ LOCKABLE	\$ 1.05
3908544	C6PC70S-GY-01	EDGE SWITCH, HARDENED 2-FMM 4-UTP 12-VDC	\$ 7.95
3908545	C6PC70S-GY-02	EDGE SWITCH, HARDENED 2-FMM 4-UTP 48-VDC	\$ 8.45
3908546	C6PC70S-GY-03	EDGE SWITCH, HARDENED 2-FMM 4-UTP 48-VDC	\$ 8.95
3908547	C6PC70S-GY-05	EDGE SWITCH, HARDENED 2-FSM 4-UTP 110-24	\$ 9.95
3908548	C6PC70S-GY-06	EDGE SWITCH, HARDENED 2-FSM 4-UTP 110-24	\$ 10.45
3908549	C6PC70S-GY-07	EDGE SWITCH, HARDENED 2-FSM 4-UTP 12-VDC	\$ 10.95
3908550	C6PC70S-GY-10	EDGE SWITCH, HARDENED 2-FSM 4-UTP 12-VDC	\$ 12.45
3908551	C6PC70S-GY-15	EDGE SWITCH, HARDENED 2-FSM 4-UTP 24-VDC	\$ 14.95
3908552	C6PC70S-GY-20	EDGE SWITCH, HARDENED 2-FSM 4-UTP 24-VDC	\$ 17.45
3908553	C6PC70S-GY-25	EDGE SWITCH, HARDENED LD 2-FSM 4-UTP 100	\$ 19.95
3908554	C6PC70S-OR-01	EDGE SWITCH, HARDENED LD 2-FSM 4-UTP 100	\$ 7.95
3908555	C6PC70S-OR-02	EDGE SWITCH, HARDENED 2-FMM 4-UTP 48-VDC	\$ 8.45
3908556	C6PC70S-OR-03	EDGE SWITCH, HARDENED 2-FMM 4-UTP 48-VDC	\$ 8.95
3908557	C6PC70S-OR-05	EDGE SWITCH, EXTREME DIN 2-FSM 4-UTP 24-	\$ 9.95
3908558	C6PC70S-OR-06	EDGE SWITCH, EXTREME DIN 2-FSM 4-UTP 24-	\$ 10.45
3908559	C6PC70S-OR-07	EDGE SWITCH, EXTREME 2-FMM 4-UTP 12-VDC	\$ 15.10
3908560	C6PC70S-OR-10	EDGE SWITCH, EXTREME 2-FMM 4-UTP 12-VDC	\$ 12.45
3908561	C6PC70S-OR-15	EDGE SWITCH, EXTREME 2-FMM 4-UTP 24-VDC	\$ 14.95
3908562	C6PC70S-OR-20	EDGE SWITCH, EXTREME 2-FMM 4-UTP 24-VDC	\$ 17.45
3908563	C6PC70S-OR-25	EDGE SWITCH, EXTREME 2-FSM 4-UTP 100-240	\$ 19.95
3908564	C6PC70S-RD-01	EDGE SWITCH, EXTREME 2-FSM 4-UTP 100-240	\$ 7.95
3908565	C6PC70S-RD-02	EDGE SWITCH, EXTREME 2-FSM 4-UTP 12-VDC	\$ 8.45
3908566	C6PC70S-RD-03	EDGE SWITCH, EXTREME 2-FSM 4-UTP 12-VDC	\$ 8.95
3908567	C6PC70S-RD-05	EDGE SWITCH, EXTREME 2-FSM 4-UTP 100-240	\$ 9.95
3908568	C6PC70S-RD-06	EDGE SWITCH, EXTREME 2-FSM 4-UTP 100-240	\$ 10.45
3908569	C6PC70S-RD-07	EDGE SWITCH, EXTREME 2-FSM 4-UTP 24-VDC	\$ 10.95
3908570	C6PC70S-RD-10	EDGE SWITCH, EXTREME 2-FSM 4-UTP 24-VDC	\$ 12.45
3908571	C6PC70S-RD-15	EDGE SWITCH, EXTREME 2-FMM 4-UTP 24-VDC	\$ 14.95
3908572	C6PC70S-RD-20	EDGE SWITCH, EXTREME 2-FMM 4-UTP 24-VDC	\$ 28.25
3908573	C6PC70S-RD-25	SHIELDED PATCH CORD RED 25FT	\$ 19.95
3908574	C6PC70S-WH-01	EDGE SWITCH, STANDARD, LD 2-FSMLD 4-UTP	\$ 7.95
3908575	C6PC70S-WH-02	8P 10/100 POE 2P GE SFP HARD MGD ETH SWI	\$ 8.45
3908576	C6PC70S-WH-03	4P 10/100 POE+ 2P GE SFP HARD MGD ETH SW	\$ 8.95
3908577	C6PC70S-WH-05	6PORT 10/100 2PORT GE SFP HARD MGD ETH S	\$ 9.95
3908578	C6PC70S-WH-06	16+2-PORT GIGABIT SMART SWITCH ECO FANLE	\$ 10.45
3908579	C6PC70S-WH-07	20+4-PORT GIGABIT SMART SWITCH ECO FANLE	\$ 10.95
3908580	C6PC70S-WH-10	WEB SMART GIGABIT ETHERNET SWITCH, 8-POR	\$ 12.45
3908581	C6PC70S-WH-15	POE 10/100/1000 MED CONV SM 1310NM SC 15	\$ 14.95
3908582	C6PC70S-WH-20	POE+ 10/100/1000 MED CONV MM 850NM SC 55	\$ 17.45
3908583	C6PC70S-WH-25	HARDENED ETHERNET SWITCH 4 10/100/1000M	\$ 19.95
3908584	C6PC70S-YL-01	10/100BT 100BFX SFP MEDIA CONVERTER US P	\$ 7.95
3908585	C6PC70S-YL-02	10/100BT 100BFX MM 5K SC MEDIA CONVERTER	\$ 8.45
3908586	C6PC70S-YL-03	10/100BT 100BFX SM 30K SC MEDIA CONVERTE	\$ 8.95
3908587	C6PC70S-YL-05	20+4+2-PORT POE+ GIGABIT MANAGED SWITCH	\$ 9.95
3908588	C6PC70S-YL-06	44+4-PORT POE+ GIGABIT MANAGED SWITCH EC	\$ 10.45

3908589	C6PC70S-YL-07	HARDENED ETHERNET POE SWITCH 4 10/100/10	\$ 10.95
3908590	C6PC70S-YL-10	10GBASE-LR SFP+ EXT DIAG SM 1310 LC 10K	\$ 12.45
3908591	C6PC70S-YL-15	5.8GHZ 300MBPS WIRELESS ETHERNET BRIDGE	\$ 14.95
3908592	C6PC70S-YL-20	4-POST OPEN RACK - 22U 45.5INX 20.6INW	\$ 17.45
3908593	C6PC70S-YL-25	4-POST OPEN RACK - 15U 33.25H X. 20.6W X	\$ 19.95
3908594	C6PC70-VT-01	4 POST OPEN RACK 37U 72INX X 20.6INW X 2	\$ 7.05
3908595	C6PC70-VT-02	18 LAPTOP/CHROMEBOOK CART WITH HINGED, L	\$ 7.55
3908596	C6PC70-VT-03	18 LAPTOP/CHROMEBOOK CART WITH TAMBOUR D	\$ 8.05
3908597	C6PC70-VT-04	27 LAPTOP/CHROMEBOOK CART WITH HINGED, L	\$ 8.55
3908598	C6PC70-VT-05	27 LAPTOP/CHROMEBOOK CART WITH TAMBOUR D	\$ 9.05
3908599	C6PC70-VT-06	36 LAPTOP/CHROMEBOOK CART WITH TAMBOUR D	\$ 9.55
3908600	C6PC70-VT-07	20 TABLET/IPAD CART WITH HINGED, LOCKING	\$ 10.05
3908601	C6PC70-VT-10	30 TABLET/IPAD CART WITH HINGED, LOCKING	\$ 11.55
3908602	C6PC70-VT-100	40 TABLET/IPAD CART WITH HINGED, LOCKING	\$ 56.55
3908603	C6PC70-VT-15	UC CART, SNGL, M SHELF 30 DEVICES, HINGE	\$ 14.05
3908604	C6PC70-VT-20	UC CART, SNGL, M SHELF 30 DEVICES, TAMBO	\$ 16.55
3908605	C6PC70-VT-25	18 LAPTOP/CHROMEBOOK CART WITH TAMBOUR D	\$ 19.05
3908606	C6PC70-VT-30	27 LAPTOP/CHROMEBOOK CART WITH HINGED, L	\$ 21.55
3908607	C6PC70-VT-50	20 TABLET/IPAD CART WITH HINGED, LOCKING	\$ 31.55
3908608	C6PC70-WH-01	30 TABLET/IPAD CART WITH HINGED, LOCKING	\$ 7.05
3908609	C6PC70-WH-02	10 UNIT UNIVERSAL LOCKER FOR CHROMEBOOK/	\$ 7.55
3908610	C6PC70-WH-03	10 UNIT UNIVERSAL LOCKER CART FOR CHROME	\$ 8.05
3908611	C6PC70-WH-04	10 UNIT UNIVERSAL LOCKER FOR CHROMEBOOK/	\$ 8.55
3908612	C6PC70-WH-05	20 UNIT UNIVERSAL LOCKER FOR CHROMEBOOK/	\$ 9.05
3908613	C6PC70-WH-06	30 UNIT UNIVERSAL LOCKER FOR CHROMEBOOK/	\$ 9.55
3908614	C6PC70-WH-07	40 UNIT UNIVERSAL LOCKER FOR CHROMEBOOK/	\$ 10.05
3908615	C6PC70-WH-10	PREMIUM HIGH SPEED HDMI CABLE WITH ETHER	\$ 11.55
3908616	C6PC70-WH-100	PREMIUM HIGH SPEED HDMI CABLE WITH ETHER	\$ 57.05
3908617	C6PC70-WH-15	PREMIUM HIGH SPEED HDMI CABLE WITH ETHER	\$ 14.05
3908618	C6PC70-WH-20	PREMIUM HIGH SPEED HDMI CABLE WITH ETHER	\$ 16.55
3908619	C6PC70-WH-25	PREMIUM HIGH SPEED HDMI CABLE WITH ETHER	\$ 19.05
3908620	C6PC70-WH-30	MEDIACENTO IPX POE 1X2 KIT W/ SWITCH AND	\$ 21.55
3908621	C6PC70-WH-50	MEDIACENTO IPX POE 1X4 KIT W/ SWITCH AND	\$ 31.55
3908622	C6PC70-YL-01	MEDIACENTO IPX POE 1X8 KIT W/ SWITCH AND	\$ 7.05
3908623	C6PC70-YL-02	XR HDMI EXTENDER WITH IR, RS232 AND ETHE	\$ 7.55
3908624	C6PC70-YL-03	GIGATRUE 3 CAT6 PATCH CABLE YELLOW 3FT	\$ 8.05
3908625	C6PC70-YL-04	GIGATRUE 3 CAT6 PATCH CABLE YELLOW 4FT	\$ 8.55
3789300	C6PC70-YL-05	GIGATRUE 3 CAT6 PATCH CABLE YELLOW 5FT	\$ 9.05
3908626	C6PC70-YL-06	GIGATRUE 3 CAT6 PATCH CABLE YELLOW 6FT	\$ 9.55
3789301	C6PC70-YL-07	GIGATRUE 3 CAT6 PATCH CABLE YELLOW 7FT	\$ 10.05
3789299	C6PC70-YL-10	GIGATRUE 3 CAT6 PATCH CABLE YELLOW 10FT	\$ 11.55
3908627	C6PC70-YL-100	GIGATRUE 3 CAT6 PATCH CABLE YELLOW 100F	\$ 56.55
3908628	C6PC70-YL-15	CLIMATECAB 24U, 5000 BTU 230V, M6, 28INW	\$ 14.05
3908629	C6PC70-YL-20	24U CLIMATECAB W/ M6 RAILS AND 5000 BTU	\$ 16.55
3908630	C6PC70-YL-25	CLIMATECAB 24U, 5000 BTU 230V, M6, 24INW	\$ 19.05
3908631	C6PC70-YL-30	24U CLIMATECAB W/ M6 RAILS AND 5000 BTU	\$ 21.55
3789303	C6PC70-YL-50	GIGATRUE 3 CAT6 PATCH CABLE YELLOW 50FT	\$ 31.55
4290408	C6PC80-BK-03	TAA GIGATRUE 3 CAT6PATCH CABLE (UTP)	\$ 8.55
4290409	C6PC80-BK-05	TAA GIGATRUE 3 CAT6PATCH CABLE (UTP)	\$ 9.55
4290410	C6PC80-BK-07	TAA GIGATRUE 3 CAT6PATCH CABLE (UTP)	\$ 10.60
4034072	C6PC80-BK-10	GIGATRUE 3 CAT6 PATCH CORD TAA COMPLIANT BLACK 10 FT	\$ 12.10
4290411	C6PC80-BK-15	TAA GIGATRUE 3 CAT6PATCH CABLE (UTP)	\$ 14.60
4290412	C6PC80-BK-20	TAA GIGATRUE 3 CAT6PATCH CABLE (UTP)	\$ 17.15
4290413	C6PC80-BL-03	TAA GIGATRUE 3 CAT6PATCH CABLE (UTP)	\$ 8.55
4290414	C6PC80-BL-05	TAA GIGATRUE 3 CAT6PATCH CABLE (UTP)	\$ 9.55
4290415	C6PC80-BL-07	TAA GIGATRUE 3 CAT6PATCH CABLE (UTP)	\$ 10.60
3923595	C6PC80-BL-10	TAA GIGATRUE 3 CAT6 550-MHZ PATCH CABLE (UTP), LOCKABLE, SLIMLINE, GRAY, 10-FT.	\$ 12.10
4257947	C6PC80-BL-15	TAA GIGATRUE 3 CAT6 550-MHZ PATCH CABLE (UTP), LOCKABLE, SLIMLINE, BLUE, 15-FT	\$ 14.60
4257944	C6PC80-BL-20	TAA GIGATRUE 3 CAT6 550-MHZ PATCH CABLE (UTP), LOCKABLE, SLIMLINE, BLUE, 20-FT	\$ 17.15
4290416	C6PC80-GN-03	TAA GIGATRUE 3 CAT6PATCH CABLE (UTP)	\$ 8.55
4290417	C6PC80-GN-05	TAA GIGATRUE 3 CAT6PATCH CABLE (UTP)	\$ 9.55
4290418	C6PC80-GN-07	TAA GIGATRUE 3 CAT6PATCH CABLE (UTP)	\$ 10.60
4257946	C6PC80-GN-10	TAA GIGATRUE 3 CAT6 550-MHZ PATCH CABLE (UTP), LOCKABLE, SLIMLINE, GREEN, 10-FT	\$ 12.10
4888080	C6PC80-GN-15	TAA GIGATRUE 3 CAT6 550-MHZ PATCH CABLE	\$ 14.60
4290419	C6PC80-GN-20	TAA GIGATRUE 3 CAT6PATCH CABLE (UTP)	\$ 17.15
4290420	C6PC80-GY-03	TAA GIGATRUE 3 CAT6PATCH CABLE (UTP)	\$ 8.55
4290421	C6PC80-GY-07	TAA GIGATRUE 3 CAT6PATCH CABLE (UTP)	\$ 10.60
3923463	C6PC80-GY-10	TAA GIGATRUE 3 CAT6 550-MHZ PATCH CABLE (UTP), LOCKABLE, SLIMLINE, GRAY, 10-FT.	\$ 12.10
4290422	C6PC80-GY-15	TAA GIGATRUE 3 CAT6PATCH CABLE (UTP)	\$ 14.60
4290423	C6PC80-GY-20	TAA GIGATRUE 3 CAT6PATCH CABLE (UTP)	\$ 17.15
3869626	C6PC80-RD-03	TAA GIGATRUE 3 CAT6 550-MHZ PATCH CABLE (UTP), LOCKABLE, SLIMLINE, RED, 3-FT.	\$ 8.55
3869627	C6PC80-RD-05	TAA GIGATRUE 3 CAT6 550-MHZ PATCH CABLE (UTP), LOCKABLE, SLIMLINE, RED, 5-FT.	\$ 9.55
4185530	C6PC80-RD-07	TAA GIGATRUE 3 CAT6 550-MHZ PATCH CABLE (UTP)-LOCKABLE, SLIMLINE,RED,7-FT	\$ 10.60
4290424	C6PC80-RD-10	TAA GIGATRUE 3 CAT6PATCH CABLE (UTP)	\$ 12.10

3869629	C6PC80-RD-15	TAA GIGATRUE 3 CAT6 550-MHZ PATCH CABLE (UTP), LOCKABLE, SLIMLINE, RED, 15-FT.	\$ 14.60
4676445	C6SPSBSLDBK100	CAT6, STP, SLD, SNGLS BT PLN 100 FEET, BLACK	\$ 92.45
4848907	C65-P-SB-SLD-GN-50	CAT6, STP, SLD, SNGLS BT PLN	\$ 52.45
5074672	C6SPSBSLD-GN-60	CAT6 SLD SGL BT PLN SPEC LEGT GR CAT6,	\$ 60.45
5058170	C65-P-SB-SLD-RD	CAT6 STP SLD SNGLS BT PLN SPEC LGTH, RED	\$ 24.45
4385465	C65-R-SB-SLD-BK3	CAT6, STP, SLD, SNGLS BT PVC 3 FEET BLACK	\$ 13.65
5117975	C65-R-SB-SLD-BL	CAT6, STP, SLD, SNGLS BT PVC	\$ 13.65
4546214	C65-R-SB-SLD-GY	CAT6 SHIELDED TWISTED PART SOLID SNAGLESS BT PVC SPECIFY LENGTH	\$ 0.40
4553739	C6SRBSBLDGY0003	CAT6, STP, SLD, SNGLS BT PVC 3 FEET, GRAY	\$ 13.65
4553750	C6SRBSBLDGY0004	CAT6, STP, SLD, SNGLS BT PVC 4 FEET, GRAY	\$ 14.05
4553758	C6SRBSBLDGY0010	CAT6, STP, SLD, SNGLS BT PVC 10 FEET, GRAY	\$ 16.45
4553759	C6SRBSBLDGY0020	CAT6, STP, SLD, SNGLS BT PVC 20 FEET, GRAY	\$ 20.45
3789298	C6SR-SB-SLD-RD10	C65-R-SB-SLD-RD 10 FT	\$ 15.95
3789297	C6SR-SB-SLD-RD5	C65-R-SB-SLD-RD 5 FT	\$ 14.20
3789296	C6SR-SB-SLD-RD7	C65-R-SB-SLD-RD 7 FT	\$ 14.90
4670603	C6SRBSBLDWH0003	CAT6, STP, SLD, SNGLS BT PVC 3 FOOT, WHITE	\$ 13.65
4677144	C6SRBSBLDWH0015	CAT6, STP, SLD, SNGLS BT PVC 15 FOOT, WHITE	\$ 18.45
4624077	C65-R-SB-SLD-WH3	CAT6, STP, SLD, SNGLS BT PVC 3 FEET, WHITE	\$ 13.65
4624082	C65-R-SB-SLD-WH7	CAT6, STP, SLD, SNGLS BT PVC 7 FEET, WHITE	\$ 15.25
5123364	C65-R-SB-SLD-YL1	CAT6 STP SLD SNGLS BT PVC SPEC 1FT YL	\$ 12.85
5123366	C65-R-SB-SLDYL10	CAT6 STP SLD SNGLS BT PVC SPEC 10FT YL	\$ 16.45
5123365	C65-R-SB-SLD-YL6	CAT6 STP SLD SNGLS BT PVC SPEC 6FT YL	\$ 14.85
3911652	C6UP-SB-SLDBL100	C6U-P-SB-SLD-BL	\$ 75.45
3911656	C6UP-SB-SLDBL105	C6U-P-SB-SLD-BL	\$ 78.70
3911660	C6UP-SB-SLDBL115	C6U-P-SB-SLD-BL	\$ 85.20
3911636	C6UP-SB-SLDBL70	C6U-P-SB-SLD-BL	\$ 55.95
3911640	C6UP-SB-SLDBL85	C6U-P-SB-SLD-BL	\$ 65.70
3911644	C6UP-SB-SLDBL90	C6U-P-SB-SLD-BL	\$ 68.95
3911648	C6UP-SB-SLDBL95	C6U-P-SB-SLD-BL	\$ 72.20
3563496	C6U-P-SB-SLD-GN	CAT6, UTP, SLD, SNGLS BT	\$ 0.70
4386808	C6UPSBSDLGN-05	C6U-P-SB-SLD-GN-05	\$ 13.95
4386813	C6UPSBSDLGN-07	C6U-P-SB-SLD-GN-07	\$ 15.35
4386815	C6UPSBSDLGN-10	C6U-P-SB-SLD-GN-10	\$ 17.45
3911655	C6UP-SB-SLDGN100	C6U-P-SB-SLD-GN	\$ 75.45
3911659	C6UP-SB-SLDGN105	C6U-P-SB-SLD-GN	\$ 78.70
3911663	C6UP-SB-SLDGN115	C6U-P-SB-SLD-GN	\$ 85.20
4386817	C6UPSBSDLGN-15	C6U-P-SB-SLD-GN-15	\$ 20.95
4386819	C6UPSBSDLGN-25	C6U-P-SB-SLD-GN-25	\$ 27.95
3911639	C6UP-SB-SLDGN70	C6U-P-SB-SLD-GN	\$ 55.95
3911643	C6UP-SB-SLDGN85	C6U-P-SB-SLD-GN	\$ 65.70
3911647	C6UP-SB-SLDGN90	C6U-P-SB-SLD-GN	\$ 68.95
3911651	C6UP-SB-SLDGN95	C6U-P-SB-SLD-GN	\$ 72.20
3563494	C6U-P-SB-SLD-GY	CAT6, UTP, SLD, SNGLS BT	\$ 0.70
5084137	C6U-PSBSLDGY-30	CAT6UTPSLDSNGLBTPLNSPECLGTH,GRAY	\$ 31.45
5084135	C6U-PSBSLDGY-45	CAT6UTPSLDSNGLBTPLNSPECLGTH,GRAY	\$ 41.95
3911653	C6UP-SB-SLDRD100	C6U-P-SB-SLD-RD	\$ 75.45
3911657	C6UP-SB-SLDRD105	C6U-P-SB-SLD-RD	\$ 78.70
3911661	C6UP-SB-SLDRD115	C6U-P-SB-SLD-RD	\$ 85.20
3911637	C6UP-SB-SLDRD70	C6U-P-SB-SLD-RD	\$ 55.95
3911641	C6UP-SB-SLDRD85	C6U-P-SB-SLD-RD	\$ 65.70
3911645	C6UP-SB-SLDRD90	C6U-P-SB-SLD-RD	\$ 68.95
3911649	C6UP-SB-SLDRD95	C6U-P-SB-SLD-RD	\$ 72.20
3911654	C6UP-SB-SLDYL100	C6U-P-SB-SLD-YL	\$ 75.45
3911658	C6UP-SB-SLDYL105	C6U-P-SB-SLD-YL	\$ 78.70
3911662	C6UP-SB-SLDYL115	C6U-P-SB-SLD-YL	\$ 85.20
3911638	C6UP-SB-SLDYL70	C6U-P-SB-SLD-YL	\$ 55.95
3911642	C6UP-SB-SLDYL85	C6U-P-SB-SLD-YL	\$ 65.70
3911646	C6UP-SB-SLDYL90	C6U-P-SB-SLD-YL	\$ 68.95
3911650	C6UP-SB-SLDYL95	C6U-P-SB-SLD-YL	\$ 72.20
3858122	C6UR-KL-STR-010-BK	LOCKPORT CAT6 KEY LOCKING PATCH CABLE	\$ 13.95
4205230	C6U-R-SB-SLD-BK-150	CAT6 UTP SLD SNGLS BOOT PVC BLACK 150 FEET	\$ 55.45
4535324	C6URBSLDBL328	CAT6, UTP, SLD, SNGLS BT PVC 328 FEET, BLUE	\$ 108.85
5048052	C6URSBSTRRD15	CAT6,UTP,STR,SNGLS BT PVC SPEC LENTH,	\$ 14.20
5048050	C6URSBSTRRD30	CAT6,UTP,STR,SNGLS BT PVC SPEC LENTH,	\$ 17.95
4888081	CA3N010	HYPERLINK 400-STYLE 50-OHM COA CABLE N-	\$ 75.70
2883860	CABLATCH	SIDE PANEL LATCH FOR SELECT CABINETS	\$ 3.00
4811363	CA-MMMNMCN19	N-TYPE MALE TO MMCX, 19-IN. (48.2-CM)	\$ 25.20
4888082	CA-RSPNFA002	N-TYPE WIRELESS ADAPTER CABLE N-TYPE FEM	\$ 32.30
2883862	CA-RSPNMA002	WIRELESS ADAPTER CABLE, D-LINK, LINKSYS,	\$ 32.30
4758698	CARTTIMER1-LCC1	OR STANDARD CHARGING CARTS KIT INCLUDES MOUNTING BRACKETS AND POWER CORD.COMPLIE	\$ 214.95
5099215	CARTTIMER2	STANDARD CART TIMER 2	\$ 406.93
4290140	CAT5EJ-BK	CONNECT CAT5E RJ-45 KEYSTONE JACK	\$ 2.05
2883962	CAT5EJ-BK-10PAK	BLACK BOX CONNECT CAT5E RJ-45 KEYSTONE JACK UNSHIELDED BLACK 10-PACK	\$ 19.10
2883963	CAT5EJ-BK-25PAK	BLACK BOX CONNECT CAT5E RJ-45 KEYSTONE JACK UNSHIELDED BLACK 25-PACK	\$ 46.75

2883964	CAT5EJ-BK-5PAK	BLACK BOX CONNECT CAT5E RJ-45 KEYSTONE JACK UNSHIELDED BLACK 5-PACK	\$ 9.75
4148220	CAT5EJ-BL	CAT5E VALUE LINE KEYSTONE JACK - BLUE	\$ 2.05
2883965	CAT5EJ-BL-10PAK	BLACK BOX CONNECT CAT5E RJ-45 KEYSTONE JACK UNSHIELDED BLUE 10-PACK	\$ 19.10
2883966	CAT5EJ-BL-25PAK	BLACK BOX CONNECT CAT5E RJ-45 KEYSTONE JACK UNSHIELDED BLUE 25-PACK	\$ 46.75
2883967	CAT5EJ-BL-5PAK	BLACK BOX CONNECT CAT5E RJ-45 KEYSTONE JACK UNSHIELDED BLUE 5-PACK	\$ 9.75
4290141	CAT5EJ-GY	CONNECT CAT5E RJ-45 KEYSTONE JACK	\$ 2.05
2883971	CAT5EJ-GY-10PAK	BLACK BOX CONNECT CAT5E RJ-45 KEYSTONE JACK UNSHIELDED GRAY 10-PACK	\$ 19.10
2883972	CAT5EJ-GY-25PAK	BLACK BOX CONNECT CAT5E RJ-45 KEYSTONE JACK UNSHIELDED GRAY 25-PACK	\$ 46.75
2883973	CAT5EJ-GY-5PAK	BLACK BOX CONNECT CAT5E RJ-45 KEYSTONE JACK UNSHIELDED GRAY 5-PACK	\$ 9.75
4662090	CAT5EJ-IV	CAT5E KEYSTONE JACK IVORY	\$ 2.05
2883974	CAT5EJ-IV-10PAK	BLACK BOX CONNECT CAT5E RJ-45 KEYSTONE JACK UNSHIELDED IVORY 10-PACK	\$ 19.10
2883975	CAT5EJ-IV-25PAK	BLACK BOX CONNECT CAT5E RJ-45 KEYSTONE JACK UNSHIELDED IVORY 25-PACK	\$ 46.75
2883976	CAT5EJ-IV-5PAK	BLACK BOX CONNECT CAT5E RJ-45 KEYSTONE JACK UNSHIELDED IVORY 5-PACK	\$ 9.75
2883865	CAT5EJ-OR	BLACK BOX CONNECT CAT5E RJ-45 KEYSTONE JACK UNSHIELDED ORANGE	\$ 2.05
2883977	CAT5EJ-OR-10PAK	BLACK BOX CONNECT CAT5E RJ-45 KEYSTONE JACK UNSHIELDED ORANGE 10-PACK	\$ 19.10
2883978	CAT5EJ-OR-25PAK	BLACK BOX CONNECT CAT5E RJ-45 KEYSTONE JACK UNSHIELDED ORANGE 25-PACK	\$ 46.75
2883866	CAT5EJ-RD	BLACK BOX CONNECT CAT5E RJ-45 KEYSTONE JACK UNSHIELDED RED	\$ 2.05
2883980	CAT5EJ-RD-10PAK	BLACK BOX CONNECT CAT5E RJ-45 KEYSTONE JACK UNSHIELDED RED 10-PACK	\$ 19.10
2883981	CAT5EJ-RD-25PAK	BLACK BOX CONNECT CAT5E RJ-45 KEYSTONE JACK UNSHIELDED RED 25-PACK	\$ 46.75
4290142	CAT5EJ-WH	CONNECT CAT5E RJ-45 KEYSTONE JACK	\$ 2.05
2883983	CAT5EJ-WH-10PAK	BLACK BOX CONNECT CAT5E RJ-45 KEYSTONE JACK UNSHIELDED WHITE 10-PACK	\$ 19.10
2883984	CAT5EJ-WH-25PAK	BLACK BOX CONNECT CAT5E RJ-45 KEYSTONE JACK UNSHIELDED WHITE 25-PACK	\$ 46.75
2883985	CAT5EJ-WH-5PAK	BLACK BOX CONNECT CAT5E RJ-45 KEYSTONE JACK UNSHIELDED WHITE 5-PACK	\$ 9.75
3207241	CAT5EPC-001-BK	CAT5E PATCH CABLES BLACK	\$ 1.30
3868957	CAT5EPC001BK25PK	CAT5E VALUE LINE PATCH CABLE, STRANDED, BLACK, 1-FT. (0.3-M), 25-PACK	\$ 26.56
3207211	CAT5EPC-001-BL	CAT5E PATCH CABLES BLUE	\$ 1.30
3207223	CAT5EPC-001-GN	CAT5E PATCH CABLES GREEN	\$ 1.30
3207217	CAT5EPC-001-GR	CAT5E PATCH CABLES GRAY	\$ 1.25
4339210	CAT5EPC-001-GY	CAT5EPC-001-GR	\$ 1.30
3207247	CAT5EPC-001-OR	CAT5E PATCH CABLES ORANGE	\$ 1.30
3207229	CAT5EPC-001-RD	CAT5E PATCH CABLES RED	\$ 1.30
3908632	CAT5EPC-001-VT	CLIMATECAB 24U, 8000 BTU M6, 51INH X 28I	\$ 0.94
3207253	CAT5EPC-001-WH	CAT5E PATCH CABLES WHITE	\$ 1.30
3207235	CAT5EPC-001-YL	CAT5E PATCH CABLES YELLOW	\$ 1.30
3908633	CAT5EPC-002-BK	CLIMATECAB 24U, 8000 BTU 230V, M6, 28INW	\$ 1.35
3908634	CAT5EPC-002-BL	24U CLIMATECAB W/ M6 RAILS AND 8000 BTU	\$ 1.35
3908635	CAT5EPC-002-GN	CLIMATECAB 24U, 8000 BTU 230V, M6, 24INW	\$ 1.35
3908636	CAT5EPC-002-GR	24U CLIMATECAB W/ M6 RAILS AND 8000 BTU	\$ 1.32
4339212	CAT5EPC-002-GY	CAT5EPC-002-GR	\$ 1.35
3908637	CAT5EPC-002-OR	CLIMATECAB 24U, 8000 BTU 230V, M6, 28INW	\$ 1.35
3908638	CAT5EPC-002-RD	42U CLIMATECAB W/ M6 RAILS AND 12000 BTU	\$ 1.35
3908639	CAT5EPC-002-VT	42U CLIMATECAB W/ M6 RAILS AND 12000 BTU	\$ 0.99
3908640	CAT5EPC-002-WH	42U CLIMATECAB W/ TAPPED RAILS AND 12000	\$ 1.35
3908641	CAT5EPC-002-YL	42U CLIMATECAB W/ TAPPED RAILS AND 12000	\$ 1.35
3207242	CAT5EPC-003-BK	CAT5E PATCH CABLES BLACK	\$ 1.45
3207212	CAT5EPC-003-BL	CAT5E PATCH CABLES BLUE	\$ 1.45
3207224	CAT5EPC-003-GN	CAT5E PATCH CABLES GREEN	\$ 1.45
3207218	CAT5EPC-003-GR	CAT5E PATCH CABLES GRAY	\$ 1.40
4339214	CAT5EPC-003-GY	CAT5EPC-003-GR	\$ 1.45
3207248	CAT5EPC-003-OR	CAT5E PATCH CABLES ORANGE	\$ 1.45
2923580	CAT5EPC-003-OR-25PAK	CAT5E MOLDED BOOT PATCH C ORANGE 3FT 25	\$ 30.05
3207230	CAT5EPC-003-RD	CAT5E PATCH CABLES RED	\$ 1.45
3908642	CAT5EPC-003-VT	42U CLIMATECAB W/ M6 RAILS AND 5000 BTU	\$ 1.05
3207254	CAT5EPC-003-WH	CAT5E PATCH CABLES WHITE	\$ 1.45
3207236	CAT5EPC-003-YL	CAT5E PATCH CABLES YELLOW	\$ 1.45
3908659	CAT5EPC-004-BK	42U CLIMATECAB W/ M6 RAILS AND 5000 BTU	\$ 1.55
5009405	CAT5EPC-004-BK-10PAK	CAT5e 100-MHz Stranded Ethernet Patch	\$ 14.50
3908660	CAT5EPC-004-BL	42U CLIMATECAB W/ TAPPED RAILS AND 5000	\$ 1.55
3908661	CAT5EPC-004-GN	42U CLIMATECAB W/ TAPPED RAILS AND 5000	\$ 1.55
3908662	CAT5EPC-004-GR	42U CLIMATECAB W/ M6 RAILS AND 8000 BTU	\$ 1.59
4339216	CAT5EPC-004-GY	CAT5EPC-004-GR	\$ 1.55
3908663	CAT5EPC-004-OR	42U CLIMATECAB W/ M6 RAILS AND 8000 BTU	\$ 1.55
3908664	CAT5EPC-004-RD	42U CLIMATECAB W/ TAPPED RAILS AND 8000	\$ 1.55
3908665	CAT5EPC-004-VT	42U CLIMATECAB W/ TAPPED RAILS AND 8000	\$ 1.55
3908666	CAT5EPC-004-WH	45U RACK ELITE SERVER CAB M6, NO FRONT,	\$ 1.55
3908667	CAT5EPC-004-YL	MULTIMODE FIBER CABLE CERAMIC, PVC LC-MT	\$ 1.55
3207243	CAT5EPC-005-BK	CAT5E PATCH CABLES BLACK	\$ 1.65
3207213	CAT5EPC-005-BL	CAT5E PATCH CABLES BLUE	\$ 1.65
2923618	CAT5EPC-005-BL-10PAK	CAT5E MOLDED BOOT PATCH C BLUE 5FT 10 PA	\$ 14.75
3207225	CAT5EPC-005-GN	CAT5E PATCH CABLES GREEN	\$ 1.65
2923621	CAT5EPC-005-GN-10PAK	CAT5E MOLDED BOOT PATCH C GREEN 5FT 10 P	\$ 14.75
4339218	CAT5EPC-005-GY	CAT5EPC-005-GR	\$ 1.65
3207249	CAT5EPC-005-OR	CAT5E PATCH CABLES ORANGE	\$ 1.65
4977706	CAT5EPC005OR25PK	SNAGLESS ORANGE 5 FT 25 PACK - BBXCONN CAT5E PATCH	\$ 34.80

3207231	CAT5EPC-005-RD	CAT5E PATCH CABLES RED	\$ 1.65
2923632	CAT5EPC-005-RD-5PAK	CAT5E MOLDED BOOT PATCH C RED 5FT 5 PACK	\$ 7.80
3908668	CAT5EPC-005-VT	MULTIMODE FIBER CABLE CERAMIC, PVC SC-LC	\$ 1.22
3207255	CAT5EPC-005-WH	CAT5E PATCH CABLES WHITE	\$ 1.65
3207237	CAT5EPC-005-YL	CAT5E PATCH CABLES YELLOW	\$ 1.65
3908669	CAT5EPC-006-BK	MULTIMODE FIBER CABLE CERAMIC, PVC SC-MT	\$ 1.85
3908670	CAT5EPC-006-BL	MULTIMODE FIBER CABLE CERAMIC, PVC SC-SC	\$ 1.85
2923642	CAT5EPC-006-BL-10PAK	CAT5E MOLDED BOOT PATCH C BLUE 6FT 10 PA	\$ 16.40
3908671	CAT5EPC-006-GN	MULTIMODE FIBER CABLE CERAMIC, PVC ST-MT	\$ 1.85
4339220	CAT5EPC-006-GY	CAT5EPC-006-GR	\$ 1.65
3908673	CAT5EPC-006-OR	MULTIMODE FIBER CABLE CERAMIC, PVC LC-LC	\$ 1.85
3908674	CAT5EPC-006-RD	MULTIMODE FIBER CABLE CERAMIC, PVC LC-MT	\$ 1.85
3908675	CAT5EPC-006-VT	MULTIMODE FIBER CABLE CERAMIC,PVC MTRJ-M	\$ 1.35
3908676	CAT5EPC-006-WH	MULTIMODE FIBER CABLE CERAMIC, PVC SC-LC	\$ 1.85
3908677	CAT5EPC-006-YL	MULTIMODE FIBER CABLE CERAMIC, PVC SC-MT	\$ 1.85
3207244	CAT5EPC-007-BK	CAT5E PATCH CABLES BLACK	\$ 2.00
3207214	CAT5EPC-007-BL	CAT5E PATCH CABLES BLUE	\$ 2.00
3207226	CAT5EPC-007-GN	CAT5E PATCH CABLES GREEN	\$ 2.00
2923670	CAT5EPC-007-GN-25PAK	CAT5E MOLDED BOOT PATCH C GREEN 7FT 25 P	\$ 41.90
3207220	CAT5EPC-007-GR	CAT5E PATCH CABLES GRAY	\$ 2.00
4339222	CAT5EPC-007-GY	CAT5EPC-007-GR	\$ 1.85
3207250	CAT5EPC-007-OR	CAT5E PATCH CABLES ORANGE	\$ 2.00
2923676	CAT5EPC-007-OR-25PAK	CAT5E MOLDED BOOT PATCH C ORANGE 7FT 25	\$ 41.44
3207232	CAT5EPC-007-RD	CAT5E PATCH CABLES RED	\$ 2.00
2923679	CAT5EPC-007-RD-25PAK	CAT5E MOLDED BOOT PATCH C RED 7FT 25 PAC	\$ 41.90
3908678	CAT5EPC-007-VT	MULTIMODE FIBER CABLE CERAMIC, PVC SC-SC	\$ 1.46
3207256	CAT5EPC-007-WH	CAT5E PATCH CABLES WHITE	\$ 2.00
3207238	CAT5EPC-007-YL	CAT5E PATCH CABLES YELLOW	\$ 2.00
2923685	CAT5EPC-007-YL-25PAK	CAT5E MOLDED BOOT PATCH C YELLOW 7FT 25	\$ 41.90
3207245	CAT5EPC-010-BK	CAT5E PATCH CABLES BLACK	\$ 2.25
2923689	CAT5EPC-010-BK-5PAK	CAT5E MOLDED BOOT PATCH C BLACK 10FT 5 P	\$ 10.70
3207215	CAT5EPC-010-BL	CAT5E PATCH CABLES BLUE	\$ 2.25
2923690	CAT5EPC-010-BL-10PAK	CAT5E MOLDED BOOT PATCH C BLUE 10FT 10 P	\$ 20.20
3207227	CAT5EPC-010-GN	CAT5E PATCH CABLES GREEN	\$ 2.25
5074680	CAT5EPC010GN10PK	CAT5E CBLUTP PVC SNAGLESS GR 10 FT 10 PK	\$ 20.60
3207221	CAT5EPC-010-GR	CAT5E PATCH CABLES GRAY	\$ 2.25
2923697	CAT5EPC-010-GR-25PAK	CAT5E MOLDED BOOT PATCH C GRAY 10FT 25 P	\$ 47.70
4339224	CAT5EPC-010-GY	CAT5EPC-010-GR	\$ 2.75
3207251	CAT5EPC-010-OR	CAT5E PATCH CABLES ORANGE	\$ 2.25
3207233	CAT5EPC-010-RD	CAT5E PATCH CABLES RED	\$ 2.25
3207257	CAT5EPC-010-WH	CAT5E PATCH CABLES WHITE	\$ 2.25
2923707	CAT5EPC-010-WH-5PAK	CAT5E MOLDED BOOT PATCH C WHITE 10FT 5 P	\$ 10.70
3207239	CAT5EPC-010-YL	CAT5E PATCH CABLES YELLOW	\$ 2.25
3207246	CAT5EPC-015-BK	CAT5E PATCH CABLES BLACK	\$ 2.65
3207216	CAT5EPC-015-BL	CAT5E PATCH CABLES BLUE	\$ 2.65
3207228	CAT5EPC-015-GN	CAT5E PATCH CABLES GREEN	\$ 2.65
5074681	CAT5EPC015GN10PK	CAT5E CBLUTP PVC SNAGLESS GR 15 FT 10PK	\$ 24.23
3207222	CAT5EPC-015-GR	CAT5E PATCH CABLES GRAY	\$ 2.65
2923721	CAT5EPC-015-GR-25PAK	CAT5E MOLDED BOOT PATCH C GRAY 15FT 25 P	\$ 56.05
4339226	CAT5EPC-015-GY	CAT5EPC-015-GR	\$ 2.65
3207252	CAT5EPC-015-OR	CAT5E PATCH CABLES ORANGE	\$ 2.65
3207234	CAT5EPC-015-RD	CAT5E PATCH CABLES RED	\$ 2.65
3908680	CAT5EPC-015-VT	MULTIMODE FIBER CABLE CERAMIC, PVC ST-MT	\$ 1.96
3207258	CAT5EPC-015-WH	CAT5E PATCH CABLES WHITE	\$ 2.65
3207240	CAT5EPC-015-YL	CAT5E PATCH CABLES YELLOW	\$ 2.65
2884033	CAT5EPC-020-BK	BLACK BOX CONNECT CAT5E 100 MHZ ETHERNET PATCH CABLE UTP PVC SNAGLESS BLACK 20 F	\$ 3.60
2884034	CAT5EPC-020-BL	BLACK BOX CONNECT CAT5E 100 MHZ ETHERNET PATCH CABLE UTP PVC SNAGLESS BLUE 20 FT	\$ 3.60
2884035	CAT5EPC-020-GN	BLACK BOX CONNECT CAT5E 100 MHZ ETHERNET PATCH CABLE UTP PVC SNAGLESS GREEN 20 F	\$ 3.60
4274358	CAT5EPC-020-GY	ETHERNET PATCH CABLE - UTP, PVC, SNAGLESS, GRAY, 20 FT.	\$ 3.60
2884037	CAT5EPC-020-OR	BLACK BOX CONNECT CAT5E 100 MHZ ETHERNET PATCH CABLE UTP PVC SNAGLESS ORANGE 20	\$ 3.60
2884038	CAT5EPC-020-RD	BLACK BOX CONNECT CAT5E 100 MHZ ETHERNET PATCH CABLE UTP PVC SNAGLESS RED 20 FT.	\$ 3.60
3908681	CAT5EPC-020-VT	MULTIMODE FIBER CABLE CERAMIC, PVC SC-MT	\$ 2.67
2884039	CAT5EPC-020-WH	BLACK BOX CONNECT CAT5E 100 MHZ ETHERNET PATCH CABLE UTP PVC SNAGLESS WHITE 20 F	\$ 3.60
2884040	CAT5EPC-020-YL	BLACK BOX CONNECT CAT5E 100 MHZ ETHERNET PATCH CABLE UTP PVC SNAGLESS YELLOW 20	\$ 3.60
2884041	CAT5EPC-025-BK	BLACK BOX CONNECT CAT5E 100 MHZ ETHERNET PATCH CABLE UTP PVC SNAGLESS BLACK 25 F	\$ 4.30
2884042	CAT5EPC-025-BL	BLACK BOX CONNECT CAT5E 100 MHZ ETHERNET PATCH CABLE UTP PVC SNAGLESS BLUE 25 FT	\$ 4.30
2884043	CAT5EPC-025-GN	BLACK BOX CONNECT CAT5E 100 MHZ ETHERNET PATCH CABLE UTP PVC SNAGLESS GREEN 25 F	\$ 4.30
2884044	CAT5EPC-025-GR	CAT5E MOLDED BOOT PATCH GREY 25FT	\$ 4.25
4339229	CAT5EPC-025-GY	CAT5EPC-025-GR	\$ 4.30
2884045	CAT5EPC-025-OR	BLACK BOX CONNECT CAT5E 100 MHZ ETHERNET PATCH CABLE UTP PVC SNAGLESS ORANGE 25	\$ 4.30
2884046	CAT5EPC-025-RD	BLACK BOX CONNECT CAT5E 100 MHZ ETHERNET PATCH CABLE UTP PVC SNAGLESS RED 25 FT.	\$ 4.30
3908682	CAT5EPC-025-VT	SINGLEMODE FIBER PATCH CABLE, PVC ST-LC	\$ 3.19
2884047	CAT5EPC-025-WH	BLACK BOX CONNECT CAT5E 100 MHZ ETHERNET PATCH CABLE UTP PVC SNAGLESS WHITE 25 F	\$ 4.30
2884048	CAT5EPC-025-YL	BLACK BOX CONNECT CAT5E 100 MHZ ETHERNET PATCH CABLE UTP PVC SNAGLESS YELLOW 25	\$ 4.30

4888083	CAT5EPC-B-001-BK	BLACK BO CONNECT CAT5E 100 MHZ ETHERNET	\$ 1.30
4662079	CAT5EPC-B-001-BL	BBXCONN CAT5E PATCH CBL-UTP PVC BASIC B	\$ 1.30
4888084	CAT5EPC-B-001-GN	BLACK BO CONNECT CAT5E 100 MHZ ETHERNET	\$ 1.30
4662099	CAT5EPC-B-001-GY	BBXCONN CAT5E PATCH CBL-UTP PVC BASIC G	\$ 1.30
4662110	CAT5EPC-B-001-OR	BBXCONN CAT5E PATCH CBL-UTP PVC BASIC O	\$ 1.30
4888085	CAT5EPC-B-001-RD	BLACK BO CONNECT CAT5E 100 MHZ ETHERNET	\$ 1.30
4888086	CAT5EPC-B-001-WH	BLACK BO CONNECT CAT5E 100 MHZ ETHERNET	\$ 1.30
4888087	CAT5EPC-B-001-YL	BLACK BO CONNECT CAT5E 100 MHZ ETHERNET	\$ 1.30
4662098	CAT5EPC-B-002-BK	BBXCONN CAT5E PATCH CBL-UTP PVC BASIC B	\$ 1.35
4888088	CAT5EPC-B-002-BL	BLACK BO CONNECT CAT5E 100 MHZ ETHERNET	\$ 1.35
4888089	CAT5EPC-B-002-GN	BLACK BO CONNECT CAT5E 100 MHZ ETHERNET	\$ 1.35
4888090	CAT5EPC-B-002-GY	BLACK BO CONNECT CAT5E 100 MHZ ETHERNET	\$ 1.35
4888091	CAT5EPC-B-002-OR	BLACK BO CONNECT CAT5E 100 MHZ ETHERNET	\$ 1.35
4888092	CAT5EPC-B-002-RD	BLACK BO CONNECT CAT5E 100 MHZ ETHERNET	\$ 1.35
4888093	CAT5EPC-B-002-WH	BLACK BO CONNECT CAT5E 100 MHZ ETHERNET	\$ 1.35
4888094	CAT5EPC-B-002-YL	BLACK BO CONNECT CAT5E 100 MHZ ETHERNET	\$ 1.35
4662081	CAT5EPC-B-003-BK	BBXCONN CAT5E PATCH CBL-UTP PVC BASIC B	\$ 1.45
4662030	CAT5EPC-B-003-BL	BBXCONN CAT5E PATCH CBL-UTP PVC BASIC B	\$ 1.45
4888095	CAT5EPC-B-003-GN	BLACK BO CONNECT CAT5E 100 MHZ ETHERNET	\$ 1.45
4888096	CAT5EPC-B-003-GY	BLACK BO CONNECT CAT5E 100 MHZ ETHERNET	\$ 1.45
4662116	CAT5EPC-B-003-OR	BBXCONN CAT5E PATCH CBL-UTP PVC BASIC O	\$ 1.45
4662117	CAT5EPC-B-003-RD	BBXCONN CAT5E PATCH CBL-UTP PVC BASIC R	\$ 1.45
4888097	CAT5EPC-B-003-WH	BLACK BO CONNECT CAT5E 100 MHZ ETHERNET	\$ 1.45
4888098	CAT5EPC-B-003-YL	BLACK BO CONNECT CAT5E 100 MHZ ETHERNET	\$ 1.45
4662114	CAT5EPC-B-004-BK	BBXCONN CAT5E PATCH CBL-UTP PVC BASIC B	\$ 1.65
4662078	CAT5EPC-B-004-BL	BBXCONN CAT5E PATCH CBL-UTP PVC BASIC B	\$ 1.65
4888099	CAT5EPC-B-004-GN	BLACK BO CONNECT CAT5E 100 MHZ ETHERNET	\$ 1.65
4888100	CAT5EPC-B-004-GY	BLACK BO CONNECT CAT5E 100 MHZ ETHERNET	\$ 1.65
4888101	CAT5EPC-B-004-OR	BLACK BO CONNECT CAT5E 100 MHZ ETHERNET	\$ 1.65
4888102	CAT5EPC-B-004-RD	BLACK BO CONNECT CAT5E 100 MHZ ETHERNET	\$ 1.65
4888103	CAT5EPC-B-004-WH	BLACK BO CONNECT CAT5E 100 MHZ ETHERNET	\$ 1.65
4888104	CAT5EPC-B-004-YL	BLACK BO CONNECT CAT5E 100 MHZ ETHERNET	\$ 1.65
4888105	CAT5EPC-B-005-BK	BLACK BO CONNECT CAT5E 100 MHZ ETHERNET	\$ 1.65
4888106	CAT5EPC-B-005-BL	BLACK BO CONNECT CAT5E 100 MHZ ETHERNET	\$ 1.65
4662088	CAT5EPC-B-005-GN	BBXCONN CAT5E PATCH CBL-UTP PVC BASIC G	\$ 1.65
4888107	CAT5EPC-B-005-GY	BLACK BO CONNECT CAT5E 100 MHZ ETHERNET	\$ 1.65
4888108	CAT5EPC-B-005-OR	BLACK BO CONNECT CAT5E 100 MHZ ETHERNET	\$ 1.65
4888109	CAT5EPC-B-005-RD	BLACK BO CONNECT CAT5E 100 MHZ ETHERNET	\$ 1.65
4888110	CAT5EPC-B-005-WH	BLACK BO CONNECT CAT5E 100 MHZ ETHERNET	\$ 1.65
4662108	CAT5EPC-B-005-YL	BBXCONN CAT5E PATCH CBL-UTP PVC BASIC Y	\$ 1.65
4662077	CAT5EPC-B-006-BK	BBXCONN CAT5E PATCH CBL-UTP PVC BASIC B	\$ 1.85
4662064	CAT5EPC-B-006-BL	BBXCONN CAT5E PATCH CBL-UTP PVC BASIC B	\$ 1.85
4662101	CAT5EPC-B-006-GN	BBXCONN CAT5E PATCH CBL-UTP PVC BASIC G	\$ 1.85
4888116	CAT5EPC-B-006-GY	BLACK BO CONNECT CAT5E 100 MHZ ETHERNET	\$ 1.85
4888117	CAT5EPC-B-006-OR	BLACK BO CONNECT CAT5E 100 MHZ ETHERNET	\$ 1.85
4662109	CAT5EPC-B-006-RD	BBXCONN CAT5E PATCH CBL-UTP PVC BASIC R	\$ 1.85
4662106	CAT5EPC-B-006-WH	BBXCONN CAT5E PATCH CBL-UTP PVC BASIC W	\$ 1.85
4888118	CAT5EPC-B-006-YL	BLACK BO CONNECT CAT5E 100 MHZ ETHERNET	\$ 1.85
4662062	CAT5EPC-B-007-BK	BBXCONN CAT5E PATCH CBL-UTP PVC BASIC B	\$ 2.00
4662082	CAT5EPC-B-007-BL	BBXCONN CAT5E PATCH CBL-UTP PVC BASIC B	\$ 2.00
4662083	CAT5EPC-B-007-GN	BBXCONN CAT5E PATCH CBL-UTP PVC BASIC G	\$ 2.00
4888119	CAT5EPC-B-007-GY	BLACK BO CONNECT CAT5E 100 MHZ ETHERNET	\$ 2.00
4888120	CAT5EPC-B-007-OR	BLACK BO CONNECT CAT5E 100 MHZ ETHERNET	\$ 2.00
4888121	CAT5EPC-B-007-RD	BLACK BO CONNECT CAT5E 100 MHZ ETHERNET	\$ 2.00
4888122	CAT5EPC-B-007-WH	BLACK BO CONNECT CAT5E 100 MHZ ETHERNET	\$ 2.00
4888123	CAT5EPC-B-007-YL	BLACK BO CONNECT CAT5E 100 MHZ ETHERNET	\$ 2.00
4516072	CAT5EPC-B-010-BK	BLACK BOX CONNECT CAT5E 100 MHZ ETHERNET PATCH CABLE - UTP, PVC, BASIC CONNECTOR	\$ 2.25
4662073	CAT5EPC-B-010-BL	BBXCONN CAT5E PATCH CBL-UTP PVC BASIC B	\$ 2.25
4662089	CAT5EPC-B-010-GN	BBXCONN CAT5E PATCH CBL-UTP PVC BASIC G	\$ 2.25
4888124	CAT5EPC-B-010-GY	BLACK BO CONNECT CAT5E 100 MHZ ETHERNET	\$ 2.25
4888125	CAT5EPC-B-010-OR	BLACK BO CONNECT CAT5E 100 MHZ ETHERNET	\$ 2.25
4888126	CAT5EPC-B-010-RD	BLACK BO CONNECT CAT5E 100 MHZ ETHERNET	\$ 2.25
4662085	CAT5EPC-B-010-WH	BBXCONN CAT5E PATCH CBL-UTP PVC BASIC W	\$ 2.25
4662053	CAT5EPC-B-010-YL	BBXCONN CAT5E PATCH CBL-UTP PVC BASIC Y	\$ 2.25
4888127	CAT5EPC-B-015-BK	BLACK BO CONNECT CAT5E 100 MHZ ETHERNET	\$ 2.65
4888128	CAT5EPC-B-015-BL	BLACK BO CONNECT CAT5E 100 MHZ ETHERNET	\$ 2.65
4888129	CAT5EPC-B-015-GN	BLACK BO CONNECT CAT5E 100 MHZ ETHERNET	\$ 2.65
4888130	CAT5EPC-B-015-GY	BLACK BO CONNECT CAT5E 100 MHZ ETHERNET	\$ 2.65
4662031	CAT5EPC-B-015-OR	BBXCONN CAT5E PATCH CBL-UTP PVC BASIC O	\$ 2.65
4888131	CAT5EPC-B-015-RD	BLACK BO CONNECT CAT5E 100 MHZ ETHERNET	\$ 2.65
4888132	CAT5EPC-B-015-WH	BLACK BO CONNECT CAT5E 100 MHZ ETHERNET	\$ 2.65
4888133	CAT5EPC-B-015-YL	BLACK BO CONNECT CAT5E 100 MHZ ETHERNET	\$ 2.65
4662107	CAT5EPC-B-020-BK	BBXCONN CAT5E PATCH CBL-UTP PVC BASIC B	\$ 3.60
4662025	CAT5EPC-B-020-BL	BBXCONN CAT5E PATCH CBL-UTP PVC BASIC B	\$ 3.60

4888134	CAT5EPC-B-020-GN	BLACK BO CONNECT CAT5E 100 MHZ ETHERNET	\$ 3.60
4662115	CAT5EPC-B-020-GY	BBXCONN CAT5E PATCH CBL-UTP PVC BASIC G	\$ 3.60
4662072	CAT5EPC-B-020-OR	BBXCONN CAT5E PATCH CBL-UTP PVC BASIC O	\$ 3.60
4662094	CAT5EPC-B-020-RD	BBXCONN CAT5E PATCH CBL-UTP PVC BASIC R	\$ 3.60
4888135	CAT5EPC-B-020-WH	BLACK BO CONNECT CAT5E 100 MHZ ETHERNET	\$ 3.60
4888136	CAT5EPC-B-020-YL	BLACK BO CONNECT CAT5E 100 MHZ ETHERNET	\$ 3.60
4662100	CAT5EPC-B-025-BK	BBXCONN CAT5E PATCH CBL-UTP PVC BASIC B	\$ 4.30
4888137	CAT5EPC-B-025-BL	BLACK BO CONNECT CAT5E 100 MHZ ETHERNET	\$ 4.30
4888138	CAT5EPC-B-025-GN	BLACK BO CONNECT CAT5E 100 MHZ ETHERNET	\$ 4.30
4888139	CAT5EPC-B-025-GY	BLACK BO CONNECT CAT5E 100 MHZ ETHERNET	\$ 4.30
4888140	CAT5EPC-B-025-OR	BLACK BO CONNECT CAT5E 100 MHZ ETHERNET	\$ 4.30
4888141	CAT5EPC-B-025-RD	BLACK BO CONNECT CAT5E 100 MHZ ETHERNET	\$ 4.30
4662111	CAT5EPC-B-025-WH	BBXCONN CAT5E PATCH CBL-UTP PVC BASIC W	\$ 4.30
4888142	CAT5EPC-B-025-YL	BLACK BO CONNECT CAT5E 100 MHZ ETHERNET	\$ 4.30
3563506	CAT5E5EZ-100PACK	CAT5E EZ MODULAR PLUG	\$ 158.55
3124092	CAT6EZ-30PAK	CAT6 EZ MODULAR PLUG,30 PACK	\$ 40.35
4290167	CAT6J-BK	CONNECT CAT5E RJ-45 KEYSTONE JACK	\$ 3.35
2884056	CAT6J-BK-10PAK	BLACK BOX CONNECT CAT6 RJ-45 KEYSTONE JACK UNSHIELDED BLACK 10-PACK	\$ 31.60
2884057	CAT6J-BK-25PAK	BLACK BOX CONNECT CAT6 RJ-45 KEYSTONE JACK UNSHIELDED BLACK 25-PACK	\$ 77.30
2884058	CAT6J-BK-5PAK	BLACK BOX CONNECT CAT6 RJ-45 KEYSTONE JACK UNSHIELDED BLACK 5-PACK	\$ 16.15
4290168	CAT6J-BL	CONNECT CAT5E RJ-45 KEYSTONE JACK	\$ 3.35
2884059	CAT6J-BL-10PAK	BLACK BOX CONNECT CAT6 RJ-45 KEYSTONE JACK UNSHIELDED BLUE 10-PACK	\$ 31.60
2884060	CAT6J-BL-25PAK	BLACK BOX CONNECT CAT6 RJ-45 KEYSTONE JACK UNSHIELDED BLUE 25-PACK	\$ 77.30
2884061	CAT6J-BL-5PAK	BLACK BOX CONNECT CAT6 RJ-45 KEYSTONE JACK UNSHIELDED BLUE 5-PACK	\$ 16.15
4290169	CAT6J-GN	CONNECT CAT5E RJ-45 KEYSTONE JACK	\$ 3.35
2884062	CAT6J-GN-10PAK	BLACK BOX CONNECT CAT6 RJ-45 KEYSTONE JACK UNSHIELDED GREEN 10-PACK	\$ 31.60
2884063	CAT6J-GN-25PAK	BLACK BOX CONNECT CAT6 RJ-45 KEYSTONE JACK UNSHIELDED GREEN 25-PACK	\$ 77.30
2884064	CAT6J-GN-5PAK	BLACK BOX CONNECT CAT6 RJ-45 KEYSTONE JACK UNSHIELDED GREEN 5-PACK	\$ 16.15
4290170	CAT6J-GY	CONNECT CAT5E RJ-45 KEYSTONE JACK	\$ 3.35
2884065	CAT6J-GY-10PAK	BLACK BOX CONNECT CAT6 RJ-45 KEYSTONE JACK UNSHIELDED GRAY 10-PACK	\$ 31.60
2884066	CAT6J-GY-25PAK	BLACK BOX CONNECT CAT6 RJ-45 KEYSTONE JACK UNSHIELDED GRAY 25-PACK	\$ 77.30
2884067	CAT6J-GY-5PAK	BLACK BOX CONNECT CAT6 RJ-45 KEYSTONE JACK UNSHIELDED GRAY 5-PACK	\$ 16.15
4290171	CAT6J-IV	CONNECT CAT5E RJ-45 KEYSTONE JACK	\$ 3.35
2884068	CAT6J-IV-10PAK	BLACK BOX CONNECT CAT6 RJ-45 KEYSTONE JACK UNSHIELDED IVORY 10-PACK	\$ 31.60
2884069	CAT6J-IV-25PAK	BLACK BOX CONNECT CAT6 RJ-45 KEYSTONE JACK UNSHIELDED IVORY 25-PACK	\$ 77.30
2884070	CAT6J-IV-5PAK	BLACK BOX CONNECT CAT6 RJ-45 KEYSTONE JACK UNSHIELDED IVORY 5-PACK	\$ 16.15
2884071	CAT6J-OR	BLACK BOX CONNECT CAT6 RJ-45 KEYSTONE JACK UNSHIELDED ORANGE	\$ 3.35
2884072	CAT6J-OR-10PAK	BLACK BOX CONNECT CAT6 RJ-45 KEYSTONE JACK UNSHIELDED ORANGE 10-PACK	\$ 31.60
2884073	CAT6J-OR-25PAK	BLACK BOX CONNECT CAT6 RJ-45 KEYSTONE JACK UNSHIELDED ORANGE 25-PACK	\$ 77.30
2884074	CAT6J-OR-5PAK	BLACK BOX CONNECT CAT6 RJ-45 KEYSTONE JACK UNSHIELDED ORANGE 5-PACK	\$ 16.15
2884075	CAT6J-RD	BLACK BOX CONNECT CAT6 RJ-45 KEYSTONE JACK UNSHIELDED RED	\$ 3.35
2884076	CAT6J-RD-10PAK	BLACK BOX CONNECT CAT6 RJ-45 KEYSTONE JACK UNSHIELDED RED 10-PACK	\$ 31.60
2884077	CAT6J-RD-25PAK	BLACK BOX CONNECT CAT6 RJ-45 KEYSTONE JACK UNSHIELDED RED 25-PACK	\$ 77.30
2884078	CAT6J-RD-5PAK	BLACK BOX CONNECT CAT6 RJ-45 KEYSTONE JACK UNSHIELDED RED 5-PACK	\$ 16.15
4290172	CAT6J-WH	CONNECT CAT5E RJ-45 KEYSTONE JACK	\$ 3.35
2884079	CAT6J-WH-10PAK	BLACK BOX CONNECT CAT6 RJ-45 KEYSTONE JACK UNSHIELDED WHITE 10-PACK	\$ 31.60
2884080	CAT6J-WH-25PAK	BLACK BOX CONNECT CAT6 RJ-45 KEYSTONE JACK UNSHIELDED WHITE 25-PACK	\$ 77.30
2884081	CAT6J-WH-5PAK	BLACK BOX CONNECT CAT6 RJ-45 KEYSTONE JACK UNSHIELDED WHITE 5-PACK	\$ 16.15
3207288	CAT6PC-001-BK	CAT6 PATCH CABLES BLACK	\$ 1.95
4777368	CAT6PC-001-BK-10PAK	CAT6 CABLE UTP,PVC,SNAGLESS,BLACK,1FT	\$ 17.55
3207259	CAT6PC-001-BL	CAT6 PATCH CABLES BLUE	\$ 1.95
2923787	CAT6PC-001-BL-25PAK	CAT6 MOLDED BOOT PATCH CA BLUE 1FT 25 PA	\$ 41.45
3207270	CAT6PC-001-GN	CAT6 PATCH CABLES GREEN 1 FOOT	\$ 1.95
4777380	CAT6PC-001-GN-25PAK	CAT6 CABLE UTP,PVC,SNAGLESS,BLACK,1FT	\$ 41.45
4339166	CAT6PC-001-GY	CAT6PC-001-GR	\$ 1.95
4777375	CAT6PC-001-GY-10PAK	CAT6 CABLE UTP,PVC,SNAGLESS,BLACK,1FT	\$ 17.55
3207294	CAT6PC-001-OR	CAT6 PATCH CABLES ORANGE	\$ 1.95
3207276	CAT6PC-001-RD	CAT6 PATCH CABLES RED	\$ 1.95
4777382	CAT6PC-001-RD-10PAK	CAT6 CABLE UTP,PVC,SNAGLESS,BLACK,1FT	\$ 17.55
3908683	CAT6PC-001-VT	SINGLEMODE FIBER PATCH CABLE, PVC ST-MTR	\$ 1.45
3207300	CAT6PC-001-WH	CAT6 PATCH CABLES WHITE	\$ 1.95
3207282	CAT6PC-001-YL	CAT6 PATCH CABLES YELLOW	\$ 1.95
3908684	CAT6PC-002-BK	SINGLEMODE FIBER PATCH CABLE, PVC ST-SC	\$ 2.35
4777369	CAT6PC-002-BK-10PAK	CAT6 CABLE UTP,PVC,SNAGLESS,BLACK,1FT	\$ 20.95
3908685	CAT6PC-002-BL	SINGLEMODE FIBER PATCH CABLE, PVC SC-MTR	\$ 2.35
4777372	CAT6PC-002-BL-25PAK	CAT6 CABLE UTP,PVC,SNAGLESS,BLACK,1FT	\$ 49.40
4607870	CAT6PC-002-BL5PK	CAT6 PATCH CABLE UTP PVC SNAGLESS BLUE 2FT 5 PACK	\$ 11.05
3908686	CAT6PC-002-GN	SINGLEMODE FIBER PATCH CABLE, PVC ST-MTR	\$ 2.35
4777381	CAT6PC-002-GN-25PAK	CAT6 CABLE UTP,PVC,SNAGLESS,BLACK,1FT	\$ 49.40
4915517	CAT6PC-002-GN-5PAK	CAT6 PATCH CBL UTP PVC SNAGLESS 2FT	\$ 11.05
3908687	CAT6PC-002-GR	SINGLEMODE FIBER PATCH CABLE, PVC ST-ST	\$ 2.35
4339170	CAT6PC-002-GY	CAT6PC-002-GR	\$ 2.35
4777376	CAT6PC-002-GY-10PAK	CAT6 CABLE UTP,PVC,SNAGLESS,BLACK,1FT	\$ 20.95
3908688	CAT6PC-002-OR	SINGLEMODE FIBER PATCH CABLE, PVC ST-MTR	\$ 2.35

3908689	CAT6PC-002-RD	SINGLEMODE FIBER PATCH CABLE, PVC SC-LC	\$ 2.35
4777383	CAT6PC-002-RD-10PAK	CAT6 CABLE UTP,PVC,SNAGLESS,BLACK,1FT	\$ 20.95
3908690	CAT6PC-002-VT	SINGLEMODE FIBER PATCH CABLE, PVC SC-SC	\$ 1.73
3908691	CAT6PC-002-WH	SINGLEMODE FIBER PATCH CABLE, PVC ST-MTR	\$ 2.35
3908692	CAT6PC-002-YL	SINGLEMODE FIBER PATCH CABLE, PVC SC-LC	\$ 2.35
3207289	CAT6PC-003-BK	CAT6 PATCH CABLES BLACK	\$ 2.45
2923831	CAT6PC-003-BK-10PAK	CAT6 MOLDED BOOT PATCH CA BLACK 3FT 10 P	\$ 22.00
2923833	CAT6PC-003-BK-5PAK	CAT6 MOLDED BOOT PATCH CA BLACK 3FT 5 PA	\$ 11.65
3207260	CAT6PC-003-BL	CAT6 PATCH CABLES BLUE	\$ 2.45
2923834	CAT6PC-003-BL-10PAK	CAT6 MOLDED BOOT PATCH CA BLUE 3FT 10 PA	\$ 22.00
4777373	CAT6PC-003-BL-25PAK	CAT6 CABLE UTP,PVC,SNAGLESS,BLACK,1FT	\$ 51.95
3207271	CAT6PC-003-GN	CAT6 PATCH CABLES GREEN	\$ 2.45
2923837	CAT6PC-003-GN-10PAK	CAT6 MOLDED BOOT PATCH CA GREEN 3FT 10 P	\$ 22.00
2923838	CAT6PC-003-GN-25PAK	CAT6 MOLDED BOOT PATCH CA GREEN 3FT 25 P	\$ 51.95
5004250	CAT6PC-003-GN-5PAK	CAT6 100MHz Stranded Ethernet PatchCable	\$ 11.65
3207265	CAT6PC-003-GR	CAT6 PATCH CABLES GRAY	\$ 2.45
4339174	CAT6PC-003-GY	CAT6PC-003-GR	\$ 2.45
4777377	CAT6PC-003-GY-10PAK	CAT6 CABLE UTP,PVC,SNAGLESS,BLACK,1FT	\$ 22.00
3207295	CAT6PC-003-OR	CAT6 PATCH CABLES ORANGE	\$ 2.45
3207277	CAT6PC-003-RD	CAT6 PATCH CABLES RED	\$ 2.45
2923846	CAT6PC-003-RD-10PAK	CAT6 MOLDED BOOT PATCH CA RED 3FT 10 PAC	\$ 22.00
3908693	CAT6PC-003-VT	SINGLEMODE FIBER PATCH CABLE, PVC SC-SC	\$ 1.82
3207301	CAT6PC-003-WH	CAT6 PATCH CABLES WHITE	\$ 2.45
2923850	CAT6PC-003-WH-25PAK	CAT6 MOLDED BOOT PATCH CA WHITE 3FT 25 P	\$ 51.95
3207283	CAT6PC-003-YL	CAT6 PATCH CABLES YELLOW	\$ 2.45
2923852	CAT6PC-003-YL-10PAK	CAT6 MOLDED BOOT PATCH CA YELLOW 3FT 10	\$ 22.00
2923853	CAT6PC-003-YL-25PAK	CAT6 MOLDED BOOT PATCH CA YELLOW 3FT 25	\$ 51.95
3908694	CAT6PC-004-BK	SINGLEMODE FIBER PATCH CABLE, PVC ST-LC	\$ 2.65
3908695	CAT6PC-004-BL	SINGLEMODE FIBER PATCH CABLE, PVC ST-SC	\$ 2.65
3908696	CAT6PC-004-GN	SINGLEMODE FIBER PATCH CABLE, PVC LC-LC	\$ 2.65
2923862	CAT6PC-004-GN-25PAK	CAT6 MOLDED BOOT PATCH CA GREEN 4FT 25 P	\$ 55.40
3908697	CAT6PC-004-GR	SINGLEMODE FIBER PATCH CABLE, PVC SC-LC	\$ 2.65
4339178	CAT6PC-004-GY	CAT6PC-004-GR	\$ 2.65
3908698	CAT6PC-004-OR	SINGLEMODE FIBER PATCH CABLE, PVC SC-SC	\$ 2.65
3908699	CAT6PC-004-RD	SINGLEMODE FIBER PATCH CABLE, PVC ST-LC	\$ 2.65
2923870	CAT6PC-004-RD-10PAK	CAT6 MOLDED BOOT PATCH CA RED 4FT 10 PAC	\$ 23.50
3908700	CAT6PC-004-VT	SINGLEMODE FIBER PATCH CABLE, PVC ST-SC	\$ 1.94
3908701	CAT6PC-004-WH	GIGABASE 350 CAT5E BULK 1000FT, PVC, VIO	\$ 2.65
2923873	CAT6PC-004-WH-10PAK	CAT6 MOLDED BOOT PATCH CA WHITE 4FT 10 P	\$ 23.50
3908702	CAT6PC-004-YL	GIGATRUE 550 CAT6 BULK PLN, ORANGE, 1000	\$ 2.65
2923877	CAT6PC-004-YL-25PAK	CAT6 MOLDED BOOT PATCH CA YELLOW 4FT 25	\$ 55.40
3207290	CAT6PC-005-BK	CAT6 PATCH CABLES BLACK	\$ 2.85
2923879	CAT6PC-005-BK-10PAK	CAT6 MOLDED BOOT PATCH CA BLACK 5FT 10 P	\$ 25.40
2923880	CAT6PC-005-BK-25PAK	CAT6 MOLDED BOOT PATCH CA BLACK 5FT 25 P	\$ 59.90
3207261	CAT6PC-005-BL	CAT6 PATCH CABLES BLUE	\$ 2.85
2923882	CAT6PC-005-BL-10PAK	CAT6 MOLDED BOOT PATCH CA BLUE 5FT 10 PA	\$ 25.40
2923883	CAT6PC-005-BL-25PAK	CAT6 MOLDED BOOT PATCH CA BLUE 5FT 25 PA	\$ 59.90
3207272	CAT6PC-005-GN	CAT6 PATCH CABLES GREEN	\$ 2.85
2923885	CAT6PC-005-GN-10PAK	CAT6 MOLDED BOOT PATCH CA GREEN 5FT 10 P	\$ 25.40
4915518	CAT6PC-005-GN-5PAK	CAT6 PATCH CBL UTP PVC SNAGLESS 5FT	\$ 13.40
3207266	CAT6PC-005-GR	CAT6 PATCH CABLES GRAY	\$ 2.85
4339182	CAT6PC-005-GY	CAT6PC-005-GR	\$ 2.85
3207296	CAT6PC-005-OR	CAT6 PATCH CABLES ORANGE	\$ 2.85
3207278	CAT6PC-005-RD	CAT6 PATCH CABLES RED	\$ 2.85
2923894	CAT6PC-005-RD-10PAK	CAT6 MOLDED BOOT PATCH CA RED 5FT 10 PAC	\$ 25.40
3207302	CAT6PC-005-WH	CAT6 PATCH CABLES WHITE	\$ 2.85
2923898	CAT6PC-005-WH-25PAK	CAT6 MOLDED BOOT PATCH CA WHITE 5FT 25 P	\$ 59.90
3207284	CAT6PC-005-YL	CAT6 PATCH CABLES YELLOW	\$ 2.85
2923900	CAT6PC-005-YL-10PAK	CAT6 MOLDED BOOT PATCH CA YELLOW 5FT 10	\$ 25.40
2923901	CAT6PC-005-YL-25PAK	CAT6 MOLDED BOOT PATCH CA YELLOW 5FT 25	\$ 59.90
3908704	CAT6PC-006-BK	CAT6 250 MHZ ETHERNET PATCH CABLE	\$ 3.10
4777370	CAT6PC-006-BK-10PAK	CAT6 CABLE UTP,PVC,SNAGLESS,BLACK,1FT	\$ 29.95
2923905	CAT6PC-006-BK-5PAK	CAT6 MOLDED BOOT PATCH CA BLACK 6FT 5 PA	\$ 14.60
3908705	CAT6PC-006-BL	GIGATRUE 550 CAT6 BULK 1000FT, PLN, GRN	\$ 3.10
4777374	CAT6PC-006-BL-10PAK	CAT6 CABLE UTP,PVC,SNAGLESS,BLACK,1FT	\$ 29.95
2923907	CAT6PC-006-BL-25PAK	CAT6 MOLDED BOOT PATCH CA BLUE 6FT 25 PA	\$ 65.25
3908706	CAT6PC-006-GN	GIGATRUE 550 CAT6 BULK 1000FT, PLN, BLAC	\$ 3.10
2923909	CAT6PC-006-GN-10PAK	CAT6 MOLDED BOOT PATCH CA GREEN 6FT 10 P	\$ 27.65
2923910	CAT6PC-006-GN-25PAK	CAT6 MOLDED BOOT PATCH CA GREEN 6FT 25 P	\$ 65.25
3908707	CAT6PC-006-GR	ICOMPEL CONTENT COMMANDER APPLIANCE FOR	\$ 3.10
4339186	CAT6PC-006-GY	CAT6PC-006-GR	\$ 3.10
4777378	CAT6PC-006-GY-10PAK	CAT6 CABLE UTP,PVC,SNAGLESS,BLACK,1FT	\$ 29.95
3788876	CAT6PC-006-OR	CAT6 VALUE LINE PATCH CABLE, STRANDED, ORANGE, 6-FT. (1.8-M)	\$ 3.10
3908708	CAT6PC-006-RD	ICOMPEL CONTENT COMMANDER APPLIANCE FOR	\$ 3.10

4777384	CAT6PC-006-RD-10PAK	CAT6 CABLE UTP,PVC,SNAGLESS,BLACK,1FT	\$ 29.95
2923919	CAT6PC-006-RD-25PAK	CAT6 MOLDED BOOT PATCH CA RED 6FT 25 PAC	\$ 65.25
2923920	CAT6PC-006-RD-5PAK	CAT6 MOLDED BOOT PATCH CA RED 6FT 5 PACK	\$ 14.44
3908710	CAT6PC-006-WH	ICOMPEL K SERIES PLUS, VE INTERACTIVE KI	\$ 3.10
3908711	CAT6PC-006-YL	ICOMPEL K SERIES PLUS, VE INTERACTIVE KI	\$ 3.10
2923924	CAT6PC-006-YL-10PAK	CAT6 MOLDED BOOT PATCH CA YELLOW 6FT 10	\$ 27.65
2923925	CAT6PC-006-YL-25PAK	CAT6 MOLDED BOOT PATCH CA YELLOW 6FT 25	\$ 65.25
3207291	CAT6PC-007-BK	CAT6 PATCH CABLES BLACK	\$ 3.35
3207262	CAT6PC-007-BL	CAT6 PATCH CABLES BLUE	\$ 3.35
2923930	CAT6PC-007-BL-10PAK	CAT6 MOLDED BOOT PATCH CA BLUE 7FT 10 PA	\$ 29.95
3207273	CAT6PC-007-GN	CAT6 PATCH CABLES GREEN	\$ 3.35
2923933	CAT6PC-007-GN-10PAK	CAT6 MOLDED BOOT PATCH CA GREEN 7FT 10 P	\$ 29.95
3207267	CAT6PC-007-GR	CAT6 PATCH CABLES GRAY	\$ 3.29
4339190	CAT6PC-007-GY	CAT6PC-007-GR	\$ 3.35
3207297	CAT6PC-007-OR	CAT6 PATCH CABLES ORANGE	\$ 3.35
2923940	CAT6PC-007-OR-25PAK	CAT6 MOLDED BOOT PATCH CA ORANGE 7FT 25	\$ 70.65
3207279	CAT6PC-007-RD	CAT6 PATCH CABLES RED	\$ 3.35
2923942	CAT6PC-007-RD-10PAK	CAT6 MOLDED BOOT PATCH CA RED 7FT 10 PAC	\$ 29.95
3908712	CAT6PC-007-VT	ICOMPEL P SERIES, 2U PUBLISHER, TV, DVB-	\$ 2.47
3207303	CAT6PC-007-WH	CAT6 PATCH CABLES WHITE	\$ 3.35
3207285	CAT6PC-007-YL	CAT6 PATCH CABLES YELLOW	\$ 3.35
2923948	CAT6PC-007-YL-10PAK	CAT6 MOLDED BOOT PATCH CA YELLOW 7FT 10	\$ 29.95
2923949	CAT6PC-007-YL-25PAK	CAT6 MOLDED BOOT PATCH CA YELLOW 7FT 25	\$ 70.65
3207292	CAT6PC-010-BK	CAT6 PATCH CABLES BLACK	\$ 3.90
2923951	CAT6PC-010-BK-10PAK	CAT6 MOLDED BOOT PATCH CA BLACK 10FT 10	\$ 35.00
3161491	CAT6PC-010-BL	CAT6 MOLDED BOOT PATCH CABLE BLUE 10FT	\$ 3.90
4723899	CAT6PC-010-BL-25PAK	BLACK BOX CONNECT CAT6 250 MHZ ETHERNET PATCH CABLE - UTP, PVC, SNAGLESS, BLUE,	\$ 82.65
3207274	CAT6PC-010-GN	CAT6 PATCH CABLES GREEN	\$ 3.90
2923957	CAT6PC-010-GN-10PAK	CAT6 MOLDED BOOT PATCH CA GREEN 10FT 10	\$ 35.00
2923958	CAT6PC-010-GN-25PAK	CAT6 MOLDED BOOT PATCH CA GREEN 10FT 25	\$ 82.65
4915519	CAT6PC-010-GN-5PAK	CAT6 PATCH CBL UTP PVC SNAGLESS 10FT	\$ 18.50
3207268	CAT6PC-010-GR	CAT6 PATCH CABLES GRAY	\$ 3.90
2923960	CAT6PC-010-GR-10PAK	CAT6 MOLDED BOOT PATCH CA GRAY 10FT 10 P	\$ 35.00
4339194	CAT6PC-010-GY	CAT6PC-010-GR	\$ 3.90
4777379	CAT6PC-010-GY-10PAK	CAT6 CABLE UTP,PVC,SNAGLESS,BLACK,1FT	\$ 35.00
3207298	CAT6PC-010-OR	CAT6 PATCH CABLES ORANGE	\$ 3.90
3207280	CAT6PC-010-RD	CAT6 PATCH CABLES RED	\$ 3.90
2923966	CAT6PC-010-RD-10PAK	CAT6 MOLDED BOOT PATCH CA RED 10FT 10 PA	\$ 35.00
4777385	CAT6PC-010-RD-5PAK	CAT6 CABLE UTP,PVC,SNAGLESS,BLACK,1FT	\$ 18.50
3908713	CAT6PC-010-VT	ICOMPEL P SERIES, 2U, SUBSCRIBER, TV, DV	\$ 2.89
3207304	CAT6PC-010-WH	CAT6 PATCH CABLES WHITE	\$ 3.90
3207286	CAT6PC-010-YL	CAT6 PATCH CABLES YELLOW	\$ 3.90
2923973	CAT6PC-010-YL-25PAK	CAT6 MOLDED BOOT PATCH CA YELLOW 10FT 25	\$ 82.65
3207293	CAT6PC-015-BK	CAT6 PATCH CABLES BLACK	\$ 4.35
2923975	CAT6PC-015-BK-10PAK	CAT6 MOLDED BOOT PATCH CA BLACK 15FT 10	\$ 39.10
2923976	CAT6PC-015-BK-25PAK	CAT6 MOLDED BOOT PATCH CA BLACK 15FT 25	\$ 92.30
2923977	CAT6PC-015-BK-5PAK	CAT6 MOLDED BOOT PATCH CA BLACK 15FT 5 P	\$ 20.65
3207263	CAT6PC-015-BL	CAT6 PATCH CABLES BLUE	\$ 4.35
2923978	CAT6PC-015-BL-10PAK	CAT6 MOLDED BOOT PATCH CA BLUE 15FT 10 P	\$ 39.10
2923979	CAT6PC-015-BL-25PAK	CAT6 MOLDED BOOT PATCH CA BLUE 15FT 25 P	\$ 92.30
3207275	CAT6PC-015-GN	CAT6 PATCH CABLES GREEN	\$ 4.35
2923981	CAT6PC-015-GN-10PAK	CAT6 MOLDED BOOT PATCH CA GREEN 15FT 10	\$ 39.10
3207269	CAT6PC-015-GR	CAT6 PATCH CABLES GRAY	\$ 4.35
4339198	CAT6PC-015-GY	CAT6PC-015-GR	\$ 4.35
3207299	CAT6PC-015-OR	CAT6 PATCH CABLES ORANGE	\$ 4.35
3207281	CAT6PC-015-RD	CAT6 PATCH CABLES RED	\$ 4.35
2923992	CAT6PC-015-RD-5PAK	CAT6 MOLDED BOOT PATCH CA RED 15FT 5 PAC	\$ 20.65
3207305	CAT6PC-015-WH	CAT6 PATCH CABLES WHITE	\$ 4.35
3207287	CAT6PC-015-YL	CAT6 PATCH CABLES YELLOW	\$ 4.35
2884082	CAT6PC-020-BK	BLACK BOX CONNECT CAT6 250 MHZ ETHERNET PATCH CABLE UTP PVC SNAGLESS BLACK 20 FT	\$ 6.90
2924000	CAT6PC-020-BK-25PAK	CAT6 MOLDED BOOT PATCH BLACK 20FT	\$ 145.95
2884083	CAT6PC-020-BL	BLACK BOX CONNECT CAT6 250 MHZ ETHERNET PATCH CABLE UTP PVC SNAGLESS BLUE 20 FT.	\$ 6.90
2884084	CAT6PC-020-GN	BLACK BOX CONNECT CAT6 250 MHZ ETHERNET PATCH CABLE UTP PVC SNAGLESS GREEN 20 FT	\$ 6.90
4339202	CAT6PC-020-GY	CAT6PC-020-GR	\$ 6.90
2884086	CAT6PC-020-OR	BLACK BOX CONNECT CAT6 250 MHZ ETHERNET PATCH CABLE UTP PVC SNAGLESS ORANGE 20 F	\$ 6.90
2884087	CAT6PC-020-RD	BLACK BOX CONNECT CAT6 250 MHZ ETHERNET PATCH CABLE UTP PVC SNAGLESS RED 20 FT.	\$ 6.90
3908715	CAT6PC-020-VT	4-PORT 10/100BASE TX 1 PORT 100 BASE FX-	\$ 5.10
2884088	CAT6PC-020-WH	BLACK BOX CONNECT CAT6 250 MHZ ETHERNET PATCH CABLE UTP PVC SNAGLESS WHITE 20 FT	\$ 6.90
2884089	CAT6PC-020-YL	BLACK BOX CONNECT CAT6 250 MHZ ETHERNET PATCH CABLE UTP PVC SNAGLESS YELLOW 20 F	\$ 6.90
2884090	CAT6PC-025-BK	BLACK BOX CONNECT CAT6 250 MHZ ETHERNET PATCH CABLE UTP PVC SNAGLESS BLACK 25 FT	\$ 7.60
2924024	CAT6PC-025-BK-25PAK	CAT6 MOLDED BOOT PATCH BLACK 25FT	\$ 161.00
4777371	CAT6PC-025-BK-5PAK	CAT6 CABLE UTP,PVC,SNAGLESS,BLACK,1FT	\$ 36.00
2884091	CAT6PC-025-BL	BLACK BOX CONNECT CAT6 250 MHZ ETHERNET PATCH CABLE UTP PVC SNAGLESS BLUE 25 FT.	\$ 7.60
2884092	CAT6PC-025-GN	BLACK BOX CONNECT CAT6 250 MHZ ETHERNET PATCH CABLE UTP PVC SNAGLESS GREEN 25 FT	\$ 7.60

2884093	CAT6PC-025-GR	CAT6 MOLDED BOOT PATCH GREY 25FT	\$ 7.60
4339206	CAT6PC-025-GY	CAT6PC-025-GR	\$ 7.60
2884094	CAT6PC-025-OR	BLACK BOX CONNECT CAT6 250 MHZ ETHERNET PATCH CABLE UTP PVC SNAGLESS ORANGE 25 F	\$ 7.60
2884095	CAT6PC-025-RD	BLACK BOX CONNECT CAT6 250 MHZ ETHERNET PATCH CABLE UTP PVC SNAGLESS RED 25 FT.	\$ 7.60
2884096	CAT6PC-025-WH	BLACK BOX CONNECT CAT6 250 MHZ ETHERNET PATCH CABLE UTP PVC SNAGLESS WHITE 25 FT	\$ 7.60
2884097	CAT6PC-025-YL	BLACK BOX CONNECT CAT6 250 MHZ ETHERNET PATCH CABLE UTP PVC SNAGLESS YELLOW 25 F	\$ 7.60
2924045	CAT6PC-025-YL-25PAK	CAT6 MOLDED BOOT PATCH YELLOW 25FT	\$ 161.00
4662049	CAT6PC-B-001-BK	BBXCONN CAT6 PATCH CBL-UTP PVC BASIC BL	\$ 1.95
4888144	CAT6PC-B-001-BL	BLACK BO CONNECT CAT6 250 MHZ ETHERNET	\$ 1.95
4888145	CAT6PC-B-001-GN	BLACK BO CONNECT CAT6 250 MHZ ETHERNET	\$ 1.95
4662034	CAT6PC-B-001-GY	BBXCONN CAT6 PATCH CBL-UTP PVC BASIC GR	\$ 1.95
4888146	CAT6PC-B-001-OR	BLACK BO CONNECT CAT6 250 MHZ ETHERNET	\$ 1.95
4888147	CAT6PC-B-001-RD	BLACK BO CONNECT CAT6 250 MHZ ETHERNET	\$ 1.95
4888148	CAT6PC-B-001-WH	BLACK BO CONNECT CAT6 250 MHZ ETHERNET	\$ 1.95
4662084	CAT6PC-B-001-YL	BBXCONN CAT6 PATCH CBL-UTP PVC BASIC YE	\$ 1.95
4662032	CAT6PC-B-002-BK	BBXCONN CAT6 PATCH CBL-UTP PVC BASIC BL	\$ 2.35
4662112	CAT6PC-B-002-BL	BBXCONN CAT6 PATCH CBL-UTP PVC BASIC BL	\$ 2.35
4662066	CAT6PC-B-002-GN	BBXCONN CAT6 PATCH CBL-UTP PVC BASIC GR	\$ 2.35
4888149	CAT6PC-B-002-GY	BLACK BO CONNECT CAT6 250 MHZ ETHERNET	\$ 2.35
4888150	CAT6PC-B-002-OR	BLACK BO CONNECT CAT6 250 MHZ ETHERNET	\$ 2.35
4662051	CAT6PC-B-002-RD	BBXCONN CAT6 PATCH CBL-UTP PVC BASIC RE	\$ 2.35
4662095	CAT6PC-B-002-WH	BBXCONN CAT6 PATCH CBL-UTP PVC BASIC WH	\$ 2.35
4888151	CAT6PC-B-002-YL	BLACK BO CONNECT CAT6 250 MHZ ETHERNET	\$ 2.35
4662113	CAT6PC-B-003-BK	BBXCONN CAT6 PATCH CBL-UTP PVC BASIC BL	\$ 2.45
4662041	CAT6PC-B-003-BL	BBXCONN CAT6 PATCH CBL-UTP PVC BASIC BL	\$ 2.45
4888152	CAT6PC-B-003-GN	BLACK BO CONNECT CAT6 250 MHZ ETHERNET	\$ 2.45
4888153	CAT6PC-B-003-GY	BLACK BO CONNECT CAT6 250 MHZ ETHERNET	\$ 2.45
4888154	CAT6PC-B-003-OR	BLACK BO CONNECT CAT6 250 MHZ ETHERNET	\$ 2.45
4888155	CAT6PC-B-003-RD	BLACK BO CONNECT CAT6 250 MHZ ETHERNET	\$ 2.45
4662076	CAT6PC-B-003-WH	BBXCONN CAT6 PATCH CBL-UTP PVC BASIC WH	\$ 2.45
4888156	CAT6PC-B-003-YL	BLACK BO CONNECT CAT6 250 MHZ ETHERNET	\$ 2.45
4662035	CAT6PC-B-004-BK	BBXCONN CAT6 PATCH CBL-UTP PVC BASIC BL	\$ 2.65
4662102	CAT6PC-B-004-BL	BBXCONN CAT6 PATCH CBL-UTP PVC BASIC BL	\$ 2.65
4888157	CAT6PC-B-004-GN	BLACK BO CONNECT CAT6 250 MHZ ETHERNET	\$ 2.65
4662052	CAT6PC-B-004-GY	BBXCONN CAT6 PATCH CBL-UTP PVC BASIC GR	\$ 2.65
4888158	CAT6PC-B-004-OR	BLACK BO CONNECT CAT6 250 MHZ ETHERNET	\$ 2.65
4888159	CAT6PC-B-004-RD	BLACK BO CONNECT CAT6 250 MHZ ETHERNET	\$ 2.65
4888160	CAT6PC-B-004-WH	BLACK BO CONNECT CAT6 250 MHZ ETHERNET	\$ 2.65
4888161	CAT6PC-B-004-YL	BLACK BO CONNECT CAT6 250 MHZ ETHERNET	\$ 2.65
4662063	CAT6PC-B-005-BK	BBXCONN CAT6 PATCH CBL-UTP PVC BASIC BL	\$ 2.85
4662097	CAT6PC-B-005-BL	BBXCONN CAT6 PATCH CBL-UTP PVC BASIC BL	\$ 2.85
4888162	CAT6PC-B-005-GN	BLACK BO CONNECT CAT6 250 MHZ ETHERNET	\$ 2.85
4662105	CAT6PC-B-005-GY	BBXCONN CAT6 PATCH CBL-UTP PVC BASIC GR	\$ 2.85
4888163	CAT6PC-B-005-OR	BLACK BO CONNECT CAT6 250 MHZ ETHERNET	\$ 2.85
4888164	CAT6PC-B-005-RD	BLACK BO CONNECT CAT6 250 MHZ ETHERNET	\$ 2.85
4662071	CAT6PC-B-005-WH	BBXCONN CAT6 PATCH CBL-UTP PVC BASIC WH	\$ 2.85
4888165	CAT6PC-B-005-YL	BLACK BO CONNECT CAT6 250 MHZ ETHERNET	\$ 2.85
4662047	CAT6PC-B-006-BK	BBXCONN CAT6 PATCH CBL-UTP PVC BASIC BL	\$ 3.10
4662038	CAT6PC-B-006-BL	BBXCONN CAT6 PATCH CBL-UTP PVC BASIC BL	\$ 3.10
4888166	CAT6PC-B-006-GN	BLACK BO CONNECT CAT6 250 MHZ ETHERNET	\$ 3.10
4888167	CAT6PC-B-006-GY	BLACK BO CONNECT CAT6 250 MHZ ETHERNET	\$ 3.10
4662068	CAT6PC-B-006-OR	BBXCONN CAT6 PATCH CBL-UTP PVC BASIC OR	\$ 3.10
4888168	CAT6PC-B-006-RD	BLACK BO CONNECT CAT6 250 MHZ ETHERNET	\$ 3.10
4888169	CAT6PC-B-006-WH	BLACK BO CONNECT CAT6 250 MHZ ETHERNET	\$ 3.10
4888170	CAT6PC-B-006-YL	BLACK BO CONNECT CAT6 250 MHZ ETHERNET	\$ 3.10
4662091	CAT6PC-B-007-BK	BBXCONN CAT6 PATCH CBL-UTP PVC BASIC BL	\$ 3.35
4662092	CAT6PC-B-007-BL	BBXCONN CAT6 PATCH CBL-UTP PVC BASIC BL	\$ 3.35
4888171	CAT6PC-B-007-GN	BLACK BO CONNECT CAT6 250 MHZ ETHERNET	\$ 3.35
4888172	CAT6PC-B-007-GY	BLACK BO CONNECT CAT6 250 MHZ ETHERNET	\$ 3.35
4888173	CAT6PC-B-007-OR	BLACK BO CONNECT CAT6 250 MHZ ETHERNET	\$ 3.35
4888174	CAT6PC-B-007-RD	BLACK BO CONNECT CAT6 250 MHZ ETHERNET	\$ 3.35
4662093	CAT6PC-B-007-WH	BBXCONN CAT6 PATCH CBL-UTP PVC BASIC WH	\$ 3.35
4888175	CAT6PC-B-007-YL	BLACK BO CONNECT CAT6 250 MHZ ETHERNET	\$ 3.35
4662080	CAT6PC-B-010-BK	BBXCONN CAT6 PATCH CBL-UTP PVC BASIC BL	\$ 3.90
4662061	CAT6PC-B-010-BL	BBXCONN CAT6 PATCH CBL-UTP PVC BASIC BL	\$ 3.90
4888176	CAT6PC-B-010-GN	BLACK BO CONNECT CAT6 250 MHZ ETHERNET	\$ 3.90
4662057	CAT6PC-B-010-GY	BBXCONN CAT6 PATCH CBL-UTP PVC BASIC GR	\$ 3.90
4888177	CAT6PC-B-010-OR	BLACK BO CONNECT CAT6 250 MHZ ETHERNET	\$ 3.90
4662103	CAT6PC-B-010-RD	BBXCONN CAT6 PATCH CBL-UTP PVC BASIC RE	\$ 3.90
4888178	CAT6PC-B-010-WH	BLACK BO CONNECT CAT6 250 MHZ ETHERNET	\$ 3.90
4888179	CAT6PC-B-010-YL	BLACK BO CONNECT CAT6 250 MHZ ETHERNET	\$ 3.90
4662087	CAT6PC-B-015-BK	BBXCONN CAT6 PATCH CBL-UTP PVC BASIC BL	\$ 4.35
4662056	CAT6PC-B-015-BL	BBXCONN CAT6 PATCH CBL-UTP PVC BASIC BL	\$ 4.35
4662065	CAT6PC-B-015-GN	BBXCONN CAT6 PATCH CBL-UTP PVC BASIC GR	\$ 4.35

4888180	CAT6PC-B-015-GY	BLACK BO CONNECT CAT6 250 MHZ ETHERNET	\$ 4.35
4888181	CAT6PC-B-015-OR	BLACK BO CONNECT CAT6 250 MHZ ETHERNET	\$ 4.35
4888182	CAT6PC-B-015-RD	BLACK BO CONNECT CAT6 250 MHZ ETHERNET	\$ 4.35
4662067	CAT6PC-B-015-WH	BBXCONN CAT6 PATCH CBL-UTP PVC BASIC WH	\$ 4.35
4662075	CAT6PC-B-015-YL	BBXCONN CAT6 PATCH CBL-UTP PVC BASIC YE	\$ 4.35
4662048	CAT6PC-B-020-BK	BBXCONN CAT6 PATCH CBL-UTP PVC BASIC BL	\$ 6.90
4662060	CAT6PC-B-020-BL	BBXCONN CAT6 PATCH CBL-UTP PVC BASIC BL	\$ 6.90
4888183	CAT6PC-B-020-GN	BLACK BO CONNECT CAT6 250 MHZ ETHERNET	\$ 6.90
4888184	CAT6PC-B-020-GY	BLACK BO CONNECT CAT6 250 MHZ ETHERNET	\$ 6.90
4888185	CAT6PC-B-020-OR	BLACK BO CONNECT CAT6 250 MHZ ETHERNET	\$ 6.90
4888186	CAT6PC-B-020-RD	BLACK BO CONNECT CAT6 250 MHZ ETHERNET	\$ 6.90
4888187	CAT6PC-B-020-WH	BLACK BO CONNECT CAT6 250 MHZ ETHERNET	\$ 6.90
4888188	CAT6PC-B-020-YL	BLACK BO CONNECT CAT6 250 MHZ ETHERNET	\$ 6.90
4662039	CAT6PC-B-025-BK	BBXCONN CAT6 PATCH CBL-UTP PVC BASIC BL	\$ 7.60
4662086	CAT6PC-B-025-BL	BBXCONN CAT6 PATCH CBL-UTP PVC BASIC BL	\$ 7.60
4888189	CAT6PC-B-025-GN	BLACK BO CONNECT CAT6 250 MHZ ETHERNET	\$ 7.60
4888190	CAT6PC-B-025-GY	BLACK BO CONNECT CAT6 250 MHZ ETHERNET	\$ 7.60
4888191	CAT6PC-B-025-OR	BLACK BO CONNECT CAT6 250 MHZ ETHERNET	\$ 7.60
4662096	CAT6PC-B-025-RD	BBXCONN CAT6 PATCH CBL-UTP PVC BASIC RE	\$ 7.60
4662069	CAT6PC-B-025-WH	BBXCONN CAT6 PATCH CBL-UTP PVC BASIC WH	\$ 7.60
4888192	CAT6PC-B-025-YL	BLACK BO CONNECT CAT6 250 MHZ ETHERNET	\$ 7.60
2884098	CAT6-RETRACT	CAT6 RETRACTABLE CABLE	\$ 7.85
4613904	CAT6U-P-PBC-SLD-BK	CAT6 SOLID PLENUM 1000 FT BLACK	\$ 434.25
4958118	CAT6UPPBC-SLD-GN	GIGATRUE PLUS CAT6 SOLID BULK CABLE 4-PAIR, UTP, PLENUM, 1000-FT. (304.8-M), GRE	\$ 434.25
3017688	CAT6U-P-PBC-SLD-GN	GIGATRUE PLUS CAT6 CABLE	\$ 434.25
3942080	CAT6U-P-PBC-SLD-OR	GIGATRUE PLUS CAT6 SOLID BULK CABLE, 4-PAIR, PLENUM, 1000-FT. (304.8-M), ORANGE	\$ 434.25
4958114	CAT6UPPBC-SLD-RD	GIGATRUE PLUS CAT6 SOLID BULK CABLE 4-PAIR, UTP, PLENUM, 1000-FT. (304.8-M), RED	\$ 434.25
4613905	CAT6U-P-PBC-SLD-RD	CAT6 SOLID PLENUM 1000 FT RED	\$ 434.25
4613906	CAT6U-P-PBC-SLD-WH	CAT6 SOLID PLENUM 1000 FT WHITE	\$ 434.25
4613909	CAT6U-P-PBC-SLD-YL	CAT6 SOLID PLENUM 1000 FT YELLOW	\$ 434.25
4613910	CAT6U-R-PBC-SLD-BK	CAT6 SOLID PVC 1000 FT BLACK	\$ 235.99
4612269	CAT6U-R-PBC-SLD-BL	GIGATRUE PLUS CAT6 SOLID BULK CABLE, 4-PAIR, UTP, PVC, 1000-FT. (304.8-M), RED	\$ 235.99
4613911	CAT6U-R-PBC-SLD-GN	CAT6 SOLID PVC 1000 FT GREEN	\$ 235.99
4613912	CAT6U-R-PBC-SLD-GY	CAT6 SOLID PVC 1000 FT GRAY	\$ 235.99
3942082	CAT6U-R-PBC-SLD-OR	GIGATRUE PLUS CAT6 SOLID BULK CABLE, 4-PAIR, PVC, 1000-FT. (304.8-M), ORANGE	\$ 235.99
3955629	CAT6U-R-PBC-SLD-RD	GIGATRUE PLUS CAT6 SOLID BULK CABLE, 4-PAIR, UTP, PVC, 1000-FT	\$ 235.99
4613908	CAT6U-R-PBC-SLD-WH	CAT6 SOLID PVC 1000 FT WHITE	\$ 235.99
3929086	CAVC0004856	CUSTOM ADAPTER	
4976715	CAVC0018441	5-PIN DIN FEMALE TO 6-PIN MINI DIN MALE	\$ 27.12
4290198	CB2-2U	CENTER-MOUNT CONVERSION BRACKETS, 2U	\$ 299.95
4290199	CB2-3U	CENTER-MOUNT CONVERSION BRACKETS, 2U	\$ 349.95
4290200	CB2-4U	CENTER-MOUNT CONVERSION BRACKETS, 2U	\$ 399.95
4290201	CB2-5U	CENTER-MOUNT CONVERSION BRACKETS, 2U	\$ 449.95
4888236	CB-ACC-232DCE-30	CONTROLBRIDGE INPUTOUTPUT CABLE SERIA	\$ 54.95
4888237	CB-ACC-232DTE-30	CONTROLBRIDGE INPUTOUTPUT CABLE SERIA	\$ 54.95
4888193	CB-ACC-IR-UNI	CONTROLBRIDGE IR EMITTER	\$ 44.95
4669211	CB-APP-LIC	CONTROLBRIDGE LICENSE FOR MOBILE DEVICE	\$ 379.95
4967108	CBCC261327	DB9F/DB9M METAL HOODS	\$ 48.92
4967106	CBCC261387	CBL (UNSHIELDED PLENUM CB L)	\$ 78.56
4967107	CBCC268526	RJ45 PLENUM LABELED CABLE	\$ 16.72
4918313	CBCC280693	RJ45,PVC CBL SHLD 28 AWG, 5 METERS	\$ 112.88
4967109	CBCC292962	DB9M/DB9F, 10 FT.	\$ 41.81
4319876	CBCC346285-43	CAT5, STP, SOLID, PLENUM, MOLDED BOOTS, 43 FEET	\$ 35.39
4319843	CBCC346285-55	CAT5, STP, SOLID, PLENUM, MOLDED BOOTS, 55 FEET	\$ 40.79
4763181	CBCC378742	DB9 MALE TO MINI-DIN 8 FEMALE 5 FOOT CAB	\$ 39.58
5043500	CBCC386408	CAT5E COUPLER AND BEZEL K IT	\$ 21.67
4669193	CB-CP200	CONTROLBRIDGE PROCESSOR 200	\$ 1,099.95
4888194	CB-CP-RMK	CONTROLBRIDGE PROCESSOR RACKMOUNT SHELF	\$ 129.95
3684270	CBFO0001343	AFL FUSE-LC9SMU-6	
5011173	CBFO325506-17	EFN110-ST MULTIMODE 17 feet	\$ 55.29
4888195	CB-KEYPAD-1G-08	CONTROLBRIDGE KEYPAD WALLMOUNT 8-BUTTON	\$ 288.00
4888196	CB-KEYPAD-208-T	CONTROLBRIDGE KEYPAD DESKTOP 8-BUTTON	\$ 379.95
2884099	CBHOOK	CABLE HOOK, PLASTIC	\$ 2.00
5062902	CBPS109414	EVN530 W/MOLDED HOODS,DB25 M/M 2 FT	\$ 45.18
4882775	CB-TOUCH12-T	CONTROLBRIDGE TOUCH PANEL DESKTOP 12	\$ 3,199.95
4882777	CB-TOUCH7-T	CONTROLBRIDGE TOUCH PANEL DESKTOP 7	\$ 1,899.95
5045053	CBUT174211	RJ45 FEMALE JACK WITH	\$ 12.40
3563912	CBUT393345	EYN851A BLUE PVC AT 500 FEET, GIGABASE 3	
3563918	CBUT398239	EYN848A RED PLENUM AT 500 FEET, GIGABASE	
3563919	CBUT398240	EYN858A GREEN PLENUM AT 500 FEET, GIGABA	
3563913	CBUT398243	EYN857A GRAY PVC AT 500 FEET, GIGABASE 3	
3563914	CBUT398244	EYN849A RED PVC AT 500 FEET, GIGABASE 35	
3563915	CBUT398245	EYN859A GREEN PVC AT 500 FEET, GIGABASE	
4290203	CC24U3258-R2	CLIMATECAB A/C SIDE PANEL	\$ 399.95

4290204	CC24U4058-R2	SIDE PANEL FOR 24U CLIMATE CAB	\$ 399.95
3908717	CC24U5000M631-R2	EDGE SWITCH, STANDARD 2-FSM 4-UTP 240-V	\$ 4,924.75
3908718	CC24U5000M640-R2	EDGE SWITCH, STANDARD 2-FMM 4-UTP 240-V	\$ 4,924.75
3908719	CC24U8000M631-R2	EDGE SWITCH, HARDENED 2-FMM 4-UTP 100-24	\$ 5,506.50
3908720	CC24U8000M640-R2	EDGE SWITCH, HARDENED 2-FMM 4-UTP 12-VDC	\$ 5,506.50
4920568	CC30H-AC-HASP-R2	STANDARD CART - DISTRIBUTION CHARGING, 3	\$ 1,469.95
4920576	CC30H-AT-HASP-R2	STANDARD CART - STANDARD CHARGING, 30 CH	\$ 1,619.95
3908721	CC42U12000M6-R2	EDGE SWITCH, HARDENED 2-FSM 4-UTP 110-24	\$ 6,833.65
3908722	CC42U12000T-230-	EDGE SWITCH, HARDENED 2-FSM 4-UTP 110-24	\$ 5,919.90
3912382	CC42U12000T-230-R2	42U CLIMATECAB W	\$ 5,919.90
3908723	CC42U12000T-R2	EDGE SWITCH, HARDENED 2-FSM 4-UTP 12-VDC	\$ 6,833.65
4290209	CC42U4112-R2	CLIMATECAB A/C SIDE PANEL	\$ 434.25
3908724	CC42U5000M6-230-	EDGE SWITCH, HARDENED 2-FSM 4-UTP 12-VDC	\$ 4,515.90
3912383	CC42U5000M6-230-R2	42U CLIMATECAB W	\$ 5,213.60
3908725	CC42U5000M6-R2	EDGE SWITCH, HARDENED 2-FSM 4-UTP 24-VDC	\$ 5,213.60
3908726	CC42U5000T-230-R	EDGE SWITCH, HARDENED 2-FSM 4-UTP 24-VDC	\$ 4,515.90
3912384	CC42U5000T-230-R2	42U CLIMATECAB W	\$ 4,515.90
3783210	CC42U5000T-R2	WITH TAPPED RAILS AND 5000-BTU AC UNIT, 42U, 79INH X 28INW X 31.5IND	\$ 5,213.60
3908727	CC42U8000M6-230-	EDGE SWITCH, HARDENED LD 2-FSM 4-UTP 100	\$ 5,019.90
3912385	CC42U8000M6-230-R2	42U CLIMATECAB W	\$ 5,795.35
3874673	CC42U8000M6-R2	42U CLIMATECAB W/M6 RAILS AND 8000 BTU AC UNIT	\$ 5,795.35
3908728	CC42U8000T-230-R	EDGE SWITCH, HARDENED 2-FMM 4-UTP 48-VDC	\$ 5,213.90
3912402	CC42U8000T-230-R2	42U CLIMATECAB NEMA 12	\$ 5,795.35
3908729	CC42U8000T-R2	EDGE SWITCH, EXTREME DIN 2-FSM 4-UTP 24-	\$ 5,795.35
4416691	CCAC0011541	BNC(M)/BNC(M) 734 TYPE DUPLEX PVC 20AWG 20FT	\$ 77.76
4430408	CCAC0011743	STANDARD N-TYPE FEMALE CONNECTOR	\$ 447.95
4430410	CCAC0011744	STANDARD N-TYPE MALE CONNECTOR	\$ 193.13
4294756	CCASTERKIT-S-2EA	UCCASTERKIT S 2EA	\$ 43.40
4646791	CCFO0006060	UNICAM OM3 50 MICRON LC CONNECTOR	\$ 16.86
4155685	CCFO0007655	ST/ST 450FT 6 STRAND INDOOR/OUTDOOR 62.5 MICRON, 18 INCH BREAKOUTS BOTH ENDS, AD	
4369647	CCFO0010673	M6DPK-3 SC/FDDI DUPLEX 62.5MICROMETER OFNR 3 METER	\$ 140.60
4553484	CCFO0013085	8M MTP 40GB 50/125 OM3 MULTIMODE FIBER OPTIC CABLE PLENUM	\$ 262.00
4553485	CCFO0013086	10M MTP 40GB 50/125 OM3 MULTIMODE FIBER OPTIC CABLE PLENUM	\$ 286.00
4553486	CCFO0013087	12M MTP 40GB 50/125 OM3 MULTIMODE FIBER OPTIC CABLE PLENUM	\$ 309.00
4627091	CCFO0014117	OM3, 160FT LC/LC 4 FIBER FIBER OPTIC CABLE, INDOOR / OUTDOOR PLENUM RATED JACKET	\$ 244.32
4646792	CCFO0014370	SC UNICAM 95-050-41-X, OM3/OM4	\$ 16.70
4847961	CCFO0017210	HD MTP/MPO-LC 1RU CASSETTE, OS2 48 PORT	\$ 1,290.15
4847966	CCFO0017211	HD MTP/MPO-LC 1RU CASSETTE, OM3 48 PORT	\$ 1,246.28
4847967	CCFO0017212	MTP(MPO) FEMALE INDOOR 100FT	\$ 905.79
4951022	CCFO0018258	LC-UPC TO LC-APC PATCH CBL	\$ 38.49
5027279	CCFO0018857	OM1,DUPLEX,,OFNR YELLOW,FCSC,5 METERS	\$ 34.65
4920612	CCSL-12-36H-HASP	DELUXE CART - STANDARD CHARGING, 36 LAPT	\$ 2,169.95
4920616	CCSL-12-36T-HASP	DELUXE CART - STANDARD CHARGING, 36 LAPT	\$ 2,369.95
4920620	CCSL-14-42H-HASP	DELUXE CART - STANDARD CHARGING, 42 LAPT	\$ 2,219.95
4920624	CCSL-14-42T-HASP	DELUXE CART - STANDARD CHARGING, 42 LAPT	\$ 2,419.95
4920633	CCSM-12-36H-HASP	DELUXE CART - STANDARD CHARGING, 36 CHRO	\$ 2,119.95
4920636	CCSM-12-36T-HASP	DELUXE CART - STANDARD CHARGING, 36 CHRO	\$ 2,319.95
4920640	CCSM-14-42H-HASP	DELUXE CART - STANDARD CHARGING, 42 CHRO	\$ 2,169.95
4920644	CCSM-14-42T-HASP	DELUXE CART - STANDARD CHARGING, 42 CHRO	\$ 2,369.95
4920649	CCSS-10-30H-HASP	DELUXE CART - STANDARD CHARGING, 30 TABL	\$ 2,019.95
4920657	CCSS-10-30T-HASP	DELUXE CART - STANDARD CHARGING, 30 TABL	\$ 2,219.95
4920664	CCSS-12-36H-HASP	DELUXE CART - STANDARD CHARGING, 36 TABL	\$ 2,069.95
4920672	CCSS-12-36T-HASP	DELUXE CART - STANDARD CHARGING, 36 TABL	\$ 2,269.95
4920681	CCSW-11-33H-HASP	DELUXE CART - WIRELESS CHARGING, 33 TABL	\$ 5,819.95
4920685	CCSW-11-33T-HASP	DELUXE CART - WIRELESS CHARGING, 33 TABL	\$ 6,059.95
4818398	CCXP0016911	CAT6 UTP FLAT PVC STRANDED	\$ 179.95
2884106	CDC00100-25PAK	DUST COVERS, DB9, MALE, 25-PACK	\$ 14.10
2884107	CDC00101-25PAK	DUST COVER, DB9, FEMALE, 25-PACK	\$ 14.10
2884111	CDC00105-25PAK	DB25 DUST COVER, FEMALE, 25-PACK	\$ 14.10
4290216	CICT	CABLE INSPECTOR CABLE TESTER	\$ 601.95
3563464	CIQ-KIT	CABLEIQ ADVANCED IT KIT	\$ 1,627.33
2884116	CL050A	232/CURRENT LOOP INTRFACE CONVERTER;CABL	\$ 254.50
2884117	CL050A-E	232/CURRENT LP. ADAPT 230	\$ 260.55
2884118	CL050A-R3	RS-232 TO CURRENT-LOOP INTERFACE BIDIREC	\$ 312.05
2884121	CL061A	USB TO 5-V TTL MINI CONVERTER	\$ 79.75
2884122	CL062A	USB TO 3.3-V TTL MINI CONVERTER	\$ 79.75
2884131	CL1060A-F-US	RS232 TO CURRENT LOOP CONV DB25F-DB25M -	\$ 98.95
2884136	CL1090A-F	RS-232 TO CURRENT LOOP CONVERTERS, DB25	\$ 84.80
2884140	CL1090A-F-US	RS232 TO CURRENT LOOP DB25F/TERM BLOCK -	\$ 116.10
2884141	CL1090A-M	RS-232 TO CURRENT LOOP CONVERTERS, DB25	\$ 77.75
2884145	CL1090A-M-US	RS232 TO CURRENT LOOP DB25M/TERM BLOCK -	\$ 116.10
2884146	CL412A-F	RS-232 TO CURRENT-LOOP INTERFACE-POWERED	\$ 167.65
2884147	CL412A-M	RS-232 TO CURRENT-LOOP INTERFACE-POWERED	\$ 167.65
2884148	CLM5000	CABLE LENGTH METER	\$ 242.35

3335206	CLM-FF	CABLE LENGTH METER WITH FAULT FINDING	\$ 307.00
2884159	CM00A	SNAP-LOCK CABLE IDS, ALPHA MARKER LETTER	\$ 3.00
2884160	CM00B	SNAP-LOCK CABLE IDS, ALPHA MARKER LETTER	\$ 3.00
2884164	CM00F	SNAP-LOCK CABLE IDS, ALPHA MARKER, LETTE	\$ 3.00
2884187	CM500	SNAP-LOCK CABLE IDS, 1-INCH WORD MARKER,	\$ 5.00
2884188	CMA005A	USER-PROGRAMMABLE CAP, STANDALONE	\$ 565.55
2884191	CMA02A	COMMUNICATIONS ADAPTER PLUS (CAP), STAND	\$ 416.10
2884193	CMA02C	COMMUNICATIONS ADAPTER PLUS (CAP), RACKM	\$ 375.70
4290219	CMA-1U	CABLE MANAGEMENT ARM	\$ 121.15
4290220	CMB-1U	HEAVY-DUTY CABLE MANAGEMENT BAR	\$ 34.00
3933741	CMBD0005091	CONVERTER GPOE/S 1X10/100/1000T TO 2X100/1000BASE-X SFP	\$ 945.00
5085582	CMMC0009777	POWER SUPPLY UNIT FOR LPS535A-SFP	\$ -
5132016	CMMC0011695	OMNITRON 8220-2-W ICONVERTER 5	\$ 825.00
4598362	CMMC0013595	MICRO MINI MEDIA CONVERTER & LMC400-WALL BRACKET	\$ 227.20
4818374	CMMC0016950	INCLUDES WALL BRACKET AND 1 FOOT PATCH CABLE	\$ 258.23
5116878	CMMC0019433	PSFP20-DC POWER SUPPLY FOR	\$ 478.49
3759386	CMP10050MLCLCBK	MULTIMODE, 10-GBE 50-MICRON OM3, MULTICOLORED FIBER OPTIC PATCH CABLE, PLENUM, L	\$ 335.47
3528780	CMP50001MSCSCBL	50 MM FO PATCH CABLE DUPLX, PLENUM, BLUE	\$ 34.51
3528781	CMP50003MSTSCGR	50 MM FO PATCH CABLE DUPLX, PLENUM, GR,	\$ 42.52
3528782	CMP50006MLCMTOR	50 MM FO PATCH CABLE DUPLX, PLENUM, OR,	\$ 59.61
3528783	CMP50006MSTLCVT	50 MM FO PATCH CABLE DUPLX, PLENUM, VT,	\$ 59.61
3735161	CMP50025MSCSCRD	25-M, SC-SC, 50-MICRON, MULTIMODE, PLENUM, RED FIBER OPTIC CABLE	\$ 130.72
3735164	CMP50025MSCSCYL	25-M, SC-SC, 50-MICRON, MULTIMODE, PLENUM, YELLOW FIBER OPTIC CABLE 91.50	\$ 130.72
3528784	CMP62001MSCSCBL	62.5 MM FO PATCH CABLE DUPLX, PLENUM, BL	\$ 35.16
3743826	CMP62010MSTLCOR	10-M, ST-LC, 62.5-MICRON, MULTIMODE, PLENUM, ORANGE FIBER OPTIC CABLE	\$ 77.08
3528816	CMP62020MMTMTOR	62.5 MM FO PATCH CABLE DUPLX, PLENUM, OR, MTMT	\$ 112.77
3528785	CMP62020MSCSCAQ	62.5 MM FO PATCH CABLE DUPLX, PLENUM, AQ	\$ 112.77
3528786	CMP5M003MSCSCBK	5M FO PATCH CABLE DUPLX, PLENUM, BK, SCS	\$ 57.35
3528787	CMP5M003MSTSCBK	5M FO PATCH CABLE DUPLX, PLENUM, BK, STS	\$ 57.35
3528788	CMP5M005MLCLCAQ	5M FO PATCH CABLE DUPLX, PLENUM, AQUA, L	\$ 71.42
3774030	CMR62003MSTLCYL	3-M, ST-LC, 62.5-MICRON, MULTIMODE, PVC, YELLOW FIBER OPTIC CABLE	\$ 44.87
3528789	CMR62007MSCCLGN	62.5 MM FO PATCH CABLE DUPLX, PVC, GN, S	\$ 57.83
3528790	CMR62010MSTLCBK	62.5 MM FO PATCH CABLE DUPLX, PVC, BK, S	\$ 67.55
3528791	CMR62015MSCCLAQ	62.5 MM FO PATCH CABLE DUPLX, PVC, AQUA,	\$ 83.75
3528792	CMR62015MSTSCOR	62.5 MM FO PATCH CABLE DUPLX, PVC, OR, S	\$ 81.18
4119588	CMSX0004495	FINISAR FCLF-8521-3-SFP (MINI-GBIC) TRANSCEIVER MODULE, COPPER SFP	\$ 91.90
3324824	CMT-1U	1U CABLE MANAGEMENT TRAY	\$ 54.00
4749460	COIC0004520	DIN RAIL 8 INCH PKG OF 4 PCS	\$ 11.10
5064926	COIC0019220	DIN RAIL, 35mm LENGTH 1 METER	\$ 14.95
4814092	CONF-2B-KIT	COMPLETE SOLUTION FOR A MODERN MEETING SPACE WITH INTEGRATED WIRELESS COLLABORAT	\$ 1,995.95
4249740	CRCA0008358	SET OF 4 10-32 TAPPED RAILS FOR PART#CRF	\$ 280.00
4905808	CRCA0017092	ELITE HORIZONTAL RAIL GUIDE	\$ 116.10
4559784	CRCC0013284	CLIMATECAB NEMA 12 SERVER CABINET WITH M6 RAILS AND 2 REDUNDANT 8000-BTU AC UNIT	\$ 11,135.54
4249739	CRFC0008395	CABINET WITH CUSTOM 10-32 RAILS, MOUNT GR	\$ 2,707.11
4905807	CRFC0017238	ELITE 38U CABINET FRAME W/ SOLID TOP	\$ 1,202.25
4842083	CRWC0017143	800-BTU AIR-CONDITIONER AND DAH2001A 200 WATT HEATER DOUBLE-HINGED, BEIGE	\$ 3,612.40
4851100	CRWC0017222	NEMA 4 W/800 BTU AC AND 150W HEATER	\$ 3,600.00
4851101	CRWC0017223	NEMA 4X W/800 BTU AC AND 150W HEATER	\$ 8,000.00
3563556	CS001201	AFL FAST CONNECTOR KIT	\$ 2,326.00
4290057	CS253A-MM-REMOTE	ACS253A-MM-REMOTE	\$ 2,625.00
4920614	CSL-12-36HP-HASP	DELUXE CART - STANDARD CHARGING, 36 LAPT	\$ 2,229.95
4920618	CSL-12-36TP-HASP	DELUXE CART - STANDARD CHARGING, 36 LAPT	\$ 2,429.95
4920697	CSL-14-42H-HASP	DELUXE CART - INTELLIGENT CHARGING, 42 L	\$ 2,519.95
4920622	CSL-14-42HP-HASP	DELUXE CART - STANDARD CHARGING, 42 LAPT	\$ 2,279.95
4920626	CSL-14-42TP-HASP	DELUXE CART - STANDARD CHARGING, 42 LAPT	\$ 2,779.95
4920628	CSM-10-30HP-HASP	DELUXE CART - STANDARD CHARGING, 30 CHRO	\$ 2,129.95
4920631	CSM-10-30TP-HASP	DELUXE CART - STANDARD CHARGING, 30 CHRO	\$ 2,329.95
4920634	CSM-12-36HP-HASP	DELUXE CART - STANDARD CHARGING, 36 CHRO	\$ 2,179.95
4920638	CSM-12-36TP-HASP	DELUXE CART - STANDARD CHARGING, 36 CHRO	\$ 2,379.95
4920642	CSM-14-42HP-HASP	DELUXE CART - STANDARD CHARGING, 42 CHRO	\$ 2,229.95
4920646	CSM-14-42TP-HASP	DELUXE CART - STANDARD CHARGING, 42 CHRO	\$ 2,429.95
4920651	CSS-10-30HP-HASP	DELUXE CART - STANDARD CHARGING, 30 TABL	\$ 2,079.95
4920659	CSS-10-30TP-HASP	DELUXE CART - STANDARD CHARGING, 30 TABL	\$ 2,279.95
4920666	CSS-12-36HP-HASP	DELUXE CART - STANDARD CHARGING, 36 TABL	\$ 2,129.95
4920674	CSS-12-36TP-HASP	DELUXE CART - STANDARD CHARGING, 36 TABL	\$ 2,329.95
4920683	CSW-11-33HP-HASP	DELUXE CART - WIRELESS CHARGING, 33 TABL	\$ 5,879.95
4920687	CSW-11-33TP-HASP	DELUXE CART - WIRELESS CHARGING, 33 TABL	\$ 6,219.95
2884198	DCMRC6	DELUXE REAR COVER FOR DELUXE VERTICAL CABLE MANAGERS 6"	\$ 127.25
2884199	DCMV45U35D	45U X 3.5INW DOUBLE SIDED DELUXE VERTICA	\$ 346.40
2884200	DCMV45U35S	45U X 3.5INW SINGLE SIDED DELUXE VERTICA	\$ 323.15
2884201	DCMV45U6D	45U X 6INW DOUBLE SIDED DELUXE VERTICAL	\$ 399.95
2884202	DCMV45U6S	45U X 6INW SINGLE SIDED DELUXE VERTICAL	\$ 365.60
4763189	DCPS0000855	DB25 MALE TO DB9 FEMALE 5 METER	\$ 33.70
4937419	DCRS0005177-20	RS232 SHIELDED MOLDED CABLE DB9 M/M WITH THUMBSCREWS 15FT.	\$ 92.26

5084898	DCRS0006368	LSZH DB-9 F TO RJ-45 MALE 10 FEET	\$ 40.54
5091250	DCRS0006369	LSZH DB-9 F TO RJ-45 M, RUGGEDCOM	\$ 40.66
4918262	DCRS0015583	EVN530 2FT M/M CABLE	\$ 74.98
4692662	DCX1000	DCX DIGITAL KVM MATRIX SWITCH - 10 PORT	\$ 1,585.95
4507085	DCX3000	DIGITAL KVM MATRIX SWITCH - 30 PORT	\$ 4,720.00
5048122	DCX3000-DPT	DCX3000 CATX SAM SGLHDP USB HID+AUDIO	\$ 195.00
4754298	DCX3000-DVR	RECEIVER UNITS FOR THE HIGH-PERFORMANCE DCX3000 DIGITAL KVM MATRIX SWITCH.	\$ 525.00
4754295	DCX3000-DVT	EASILY EXTEND DVI VIDEO OVER THE DCX3000 SYSTEM.	\$ 195.00
5048121	DCX-VGA	SERVER ACCESS MODULE - VGA	\$ 195.95
2884206	DIN-RAIL MC2	DIN RAIL MOUNTING BRACKET FOR (LBHXXXA,	\$ 36.35
2884209	DR100	DIN RAIL, 1-M (3.2-FT.)	\$ 11.10
2884210	DR110	DIN RAIL MOUNTING KIT FOR 2- OR 4-PORT USB HUB	\$ 20.15
2884211	DR111	DIN RAIL MOUNTING KIT FOR 8-PORT USB HUB	\$ 20.15
2884219	DS3-0002-BNC	HIGH-SPEED DS-3 COAX CABLE BNC-BNC 2-FT. 0.6 M	\$ 32.30
2884220	DS3-0005-BNC	HIGH-SPEED DS-3 COAX CABLE BNC-BNC 5-FT. 1.5 M	\$ 36.35
2884221	DS3-0010-BNC	HIGH-SPEED DS-3 COAX CABLE BNC-BNC 10-FT. 3.0-M	\$ 41.40
2884222	DS3-0025-BNC	HIGH-SPEED DS-3 COAX CABLE BNC-BNC 25-FT. 7.6-M	\$ 51.50
2884223	DS3-0050-BNC	HIGH-SPEED DS-3 COAX CABLE BNC-BNC 50-FT. 15.2-M	\$ 61.60
2884224	DS3-0075-BNC	HIGH-SPEED DS-3 COAX CABLE, BNC-BNC, 75-FT. (22.8-M)	\$ 71.70
2884225	DS3-0100-BNC	HIGH-SPEED DS-3 COAX CABLE, BNC-BNC, 100-FT. (30.4-M)	\$ 81.80
2884242	DT400A	232/422 MONITOR ADVANTAGE	\$ 4,035.95
4290221	DTCPUM	DESKTOP CPU AND MONITOR STAND	\$ 207.95
3762992	DTTE0002638DTTE0002638	6140 ULTRA HIGH CAPACITY BATTERY PACK BPL300	\$ 68.18
4290222	DTX1000-R	INVISAPC - SINGLE-HEAD RECEIVER	\$ 535.63
4290223	DTX1000-T	INVISAPC - SINGLE-HEAD TRANSMITTER	\$ 751.63
4290427	DTX1000-T-K	INVISAPC - SINGLE-HEAD TRANSMITTER KIT	\$ 762.43
4290224	DTX1002-R	INVISAPC - DUAL-HEAD RECEIVER	\$ 643.63
4290225	DTX1002-T	INVISAPC - DUAL-HEAD TRANSMITTER	\$ 859.63
4290428	DTX1002-T-K	INVISAPC DUAL HEAD TRANSMITTER	\$ 892.03
4760681	DTX1032-R	CREATE A CLOUD-BASED MANAGEMENT SYSTEM TO MANAGE YOUR INVISAPC TRANSMITTERS AND	\$ 2,495.95
2884252	DTX5002-R	SERVSWITCH DTX DUAL-HEAD RECEIVER	\$ 1,904.45
2884254	DVI-I-DL-001.5M	DVI-I DUAL-LINK CABLE MALE TO MALE 5-FT. 1.5-M	\$ 13.10
2884255	DVI-I-DL-001M	DVI-I DUAL-LINK CABLE MALE TO MALE 1-M 3.2-FT.	\$ 11.10
2884256	DVI-I-DL-002M	DVI-I DUAL-LINK CABLE MALE TO MALE 2-M 6.5 FT.	\$ 16.15
2884257	DVI-I-DL-003M	DVI-I DUAL-LINK CABLE MALE TO MALE 3-M 9.8 FT.	\$ 22.20
2884258	DVI-I-DL-005M	DVI-I DUAL-LINK CABLE MALE TO MALE 5-M 16.4-FT.	\$ 33.30
2884259	DVI-I-DL-010M	DVI-I DUAL-LINK CABLE MALE TO MALE 10-M 32.8-FT.	\$ 57.55
2884282	EBN12C-0050-MM	EXTENDED-DISTANCE/QUIET CABLES WITH DIE-	\$ 68.65
2884297	EBN25C-0005-MF	EXTENDED-DISTANCE/QUIET CABLES WITH DIE-	\$ 54.50
2884298	EBN25C-0005-MM	EXTENDED-DISTANCE/QUIET CABLES WITH DIE-	\$ 54.50
2884299	EBN25C-0010-FF	EXTENDED-DISTANCE/QUIET CABLES WITH DIE-	\$ 61.60
2884300	EBN25C-0010-MF	EXTENDED-DISTANCE/QUIET CABLES WITH DIE-	\$ 61.60
2884301	EBN25C-0010-MM	EXTENDED-DISTANCE/QUIET CABLES WITH DIE-	\$ 61.60
2884302	EBN25C-0020-FF	EXTENDED-DISTANCE/QUIET CABLES WITH DIE-	\$ 76.75
2884303	EBN25C-0020-MF	EXTENDED-DISTANCE/QUIET CABLES WITH DIE-	\$ 76.75
2884304	EBN25C-0020-MM	EXTENDED-DISTANCE/QUIET CABLES WITH DIE-	\$ 76.75
2884306	EBN25C-0025-MF	EXTENDED-DISTANCE/QUIET CABLES WITH DIE-	\$ 91.90
2884307	EBN25C-0025-MM	EXTENDED-DISTANCE/QUIET CABLES WITH DIE-	\$ 91.90
2884309	EBN25C-0050-MF	EXTENDED-DISTANCE/QUIET CABLES WITH DIE-	\$ 112.10
2884310	EBN25C-0050-MM	EXTENDED-DISTANCE/QUIET CABLES WITH DIE-	\$ 112.10
2884311	EC23MK32	23IN RACKMOUNT KIT FOR 30INW X 32IND ELI	\$ 116.10
2884312	EC23MK36	23IN RACKMOUNT KIT FOR 30INW X 36IND ELI	\$ 116.10
2884314	EC24LR	ELITE CABINET 24INW LADDER RACK BRACKET	\$ 86.85
3563672	EC24U2442SDSSNK	24U RACK ELITE SERVER CAB	\$ 1,990.70
2884316	EC24U2442SMMSMNK	ELITE SERVER CABINET, 48INH (24U) X 24IN	\$ 1,886.65
2884317	EC24U2442SNNNMNN	ELITE SERVER CABINET, 48INH (24U) X 24IN	\$ 1,453.35
2884319	EC24U2442SPMSMNK	ELITE SERVER CABINET, 48INH (24U) X 24IN	\$ 1,886.65
3814454	EC24U2442TMMMM3YK	ELITE CABINET 24U 24X42 TAPPED RAILS/MESH FRONT DOOR/MESH REAR DOOR/MESH SIDES/3	\$ 1,824.00
4553489	EC24U3032SMMSMNK	ELITE DATA CABINET 48IN HX30IN WX32IN D	\$ 1,966.10
4290226	EC24U3032TMMMMMNK	24U RACK ELITE NTWK CAB TAP, MESH-FRONT	\$ 1,684.65
2884325	EC24U3032TPMS1NK	ELITE DATA CABINET, 48INH (24U) X 30INW	\$ 1,771.50
2884326	EC24U3032TPMS3NK	ELITE DATA CABINET, 48INH (24U) X 30INW	\$ 1,759.40
2884327	EC24U3032TPMS6NK	ELITE DATA CABINET, 48INH (24U) X 30INW	\$ 1,816.95
2884328	EC24U3032TPMSMNK	ELITE DATA CABINET, 48INH (24U) X 30INW	\$ 1,655.35
2884329	EC24U3032TPMS5NK	ELITE SERVER CABINET, 48INH (24U) X 30IN	\$ 1,644.25
2884331	EC24WTCTK	CABLE TROUGH KIT FOR 24IN ELITE CABINET	\$ 92.90
2884332	EC30WTCTK	CABLE TROUGH KIT FOR 30IN ELITE CABINET	\$ 116.10
4290429	EC38U24365MDSSNK	38U RACK ELITE NTWK CAB TAP, MESH-FRONT	\$ 2,105.80
2884334	EC38U3032SPMS3NK	ELITE SERVER CABINET, 72INH (38U) X 30IN	\$ 2,135.10
5093902	EC38U3032TMMSSNK	ELITE 38U CABINET30W X 32D	\$ 2,199.22
2884339	EC38U3032TPMS1NK	ELITE DATA CABINET, 72INH (38U) X 30INW	\$ 2,146.20
2884340	EC38U3032TPMS3NK	ELITE DATA CABINET, 72INH (38U) X 30INW	\$ 2,135.10
2884341	EC38U3032TPMS6NK	ELITE DATA CABINET, 72INH (38U) X 30INW	\$ 2,192.70
2884342	EC38U3032TPMSMNK	ELITE DATA CABINET, 72H	\$ 2,031.10

4171208	EC38U3032TPSSMKNK	38U RACK ELITE NTWK CAB	\$ 2,031.10
5093930	EC38U3032TPSSSNK	ELITE 38U CABINET30W X 32D	\$ 2,199.22
4054227	EC38U3036MDSSNK	38U RACK ELITE NETWRK CAB M6 MESH-FRONT BLACK	\$ 1,849.00
4061137	EC38U3036SNNNNNN	ELITE CABINET 38U 30X36 SQUARE RAILS NO DOORS/TOP/SIDES	\$ 1,249.00
4938095	EC38U4232TDDSSNK	SPLIT MESH DOORS, SOLID TOP, NO ANTI-TIP LEGS AND KEY LOCK	\$ 2,372.30
2884344	EC3UGP	GLAND PLATE FOR 3U TOP OPENING	\$ 42.40
3563528	EC42U2442SDDS6YK	42U RACK ELITE SERVER CAB	\$ 2,654.25
3576350	EC42U2442SMDS3NK	SQUARE RAILS/MESH FRONT DOOR/SPLIT MESH REAR DOOR/SOLID SIGNS/3 FAN TOP/NO ANTI-	\$ 2,124.00
4290227	EC42U2442SMDS3NK	42U RACK ELITE SERVER CAB M6	\$ 2,337.10
2884346	EC42U2442SMMSMKNK	ELITE SERVER CABINET, 79INH (42U) X 24IN	\$ 2,290.65
3563531	EC42U2442SPDS3NK	42U RACK ELITE SERVER CAB	\$ 2,124.00
3634497	EC42U2442TDD3YN	ELITE 42U CABINET, KIT (24INW X 42IND) / ELITE 42U CABINET	\$ 2,249.00
4726300	EC42U3032SMMSMKNK	42U RACK ELITE SERVER CAB M6, MESH-FRONT, BLACK	\$ 2,337.10
4411099	EC42U3042SMDS3NK	CAB M6, MESH-FRONT, BLACK	\$ 2,394.70
3464484	EC42U3042SMMS2YK	42U RACK ELITE SERVER CAB M6, MESH-FRONT, BLACK	\$ 2,607.80
2884348	EC42U3042SMMSMKNK	ELITE SERVER CABINET, 79INH (42U) X 30IN	\$ 2,348.20
4783600	EC42U3042SMSS3NK	79ICH H X 30ICH W X 42ICH D HEAVY-DUTY, SOLID-STEEL CONSTRUCTION INCLUDES A UNIV	\$ 2,419.95
4290228	EC42U3042SPDS3NK	42U RACK ELITE SERVER CAB M6	\$ 2,394.70
2884351	EC42U3042TPMS6NK	ELITE DATA CABINET, 79INH (42U) X 30INW	\$ 2,509.80
3563416	EC45U2436SMMS3NK	45U RACK ELITE SERVER CAB	\$ 1,949.00
2884357	EC45U2436SMMS3NK	ELITE SERVER CABINET, 84INH (45U) X 24IN	\$ 2,539.10
3570319	EC45U2436SMMS3YK	ELITE 45U CABINET KIT SQUARE RAILS/MESH DOORS/3FAN TOP/KEY LOCK/ANTI-TIP LEGS	\$ 2,274.00
2884358	EC45U2436SMMS6NK	ELITE SERVER CABINET, 84INH (45U) X 24IN	\$ 2,596.70
2884359	EC45U2436SMMSMKNK	ELITE SERVER CABINET, 84INH (45U) X 24IN	\$ 2,435.10
3563645	EC45U2436SMMS3NK	45U RACK ELITE SERVER CAB	\$ 2,539.10
2884362	EC45U2436SNNNNNN	ELITE SERVER CABINET, 84INH (45U) X 24IN	\$ 1,799.80
3563477	EC45U2436SNNNSNN	45U RACK ELITE SERVER CAB	\$ 1,788.70
4290230	EC45U2436SNSS2NK	42U RACK ELITE SERVER CAB M6	\$ 2,472.45
4187037	EC45U2436SPDM3YC	PLEX FRONT DOOR/SPLIT MESH REAR DOOR/VENTED SIDES/3 FAN TOP/ANTI TIP LEGS/COMBIN	\$ 2,744.00
2884366	EC45U2436SPMS3NK	ELITE SERVER CABINET, 84INH (45U) X 24IN	\$ 2,539.10
2884367	EC45U2436SPMS6NK	ELITE SERVER CABINET, 84INH (45U) X 24IN	\$ 2,596.70
2884368	EC45U2436SPMSMKNK	ELITE SERVER CABINET, 84INH (45U) X 24IN	\$ 2,109.00
3495117	EC45U2436SNNM2YK	45U RACK ELITE SERVER CABM6, SOLID FRONT	\$ 2,550.20
4406025	EC45U2436TMDSSNK	ELITE CABINET 45U 24X36	\$ 2,395.45
2884374	EC45U2436TMM33NK	ELITE SERVER CABINET, 84INH (45U) X 24IN	\$ 2,539.10
2884375	EC45U2436TMM66NK	ELITE DATA CABINET, 84INH (45U) X 24INW	\$ 2,596.70
2884381	EC45U2436TPMS6NK	ELITE DATA CABINET, 84INH (45U) X 24INW	\$ 2,249.00
3360172	EC45U2442SMDS3YK	EC45U2442KIT SQUARE RAILS/MESH FRONT/SPLIT REAR/SOLID SIDES/3 FAN/ANTI-TIP/KEY	\$ 2,424.00
4290231	EC45U2442SMMS2NK	42U RACK ELITE SERVER CAB M6	\$ 2,752.20
2884384	EC45U2442SMMSMYK	ELITE SERVER CABINET, 84INH (45U) X 24IN	\$ 2,665.35
4290232	EC45U2442SMMS3NK	45U RACK ELITE NETWRK CAB M6, MESH-FRONT, BLACK	\$ 2,567.40
4633444	EC45U2442SPDS3NK	CAT6 SOLID-CONDUCTOR BACKBONE CABLE, PLENUM, YELLOW, 5-FT. (1.5-M)	\$ 2,721.40
4521291	EC45U2442SPMSMNN	45U CABINET 24X42 M6 RAILS/PLEXI FRONT DOOR/MESH REAR DOOR/SOLID SIDES/MESH TOP/	\$ 2,588.05
5030756	EC45U2442TPMSMYN	24x42x45u rack with plexiglass front dr	\$ 2,782.90
4290430	EC45U3032MDSSNK	42U RACK ELITE SERVER CAB M6	\$ 2,250.25
4758948	EC45U3032SNNMNNN	SQUARE RAILS/NO SIDES/MESH FRONT DOOR/NO BACK/MESH TOP/NO KEY/NO ANTI TIP LEGS	\$ 2,041.85
4888198	EC45U3032SPDS3NK	45U RACK ELITE SERVER CAB M6 PLEI-FRONT	\$ 2,250.25
2884387	EC45U3032SPMS3NK	ELITE SERVER CABINET, 84INH (45U) X 30IN	\$ 2,307.80
2884392	EC45U3032TPMS3NK	ELITE DATA CABINET, 84INH (45U) X 30INW	\$ 2,307.80
2884393	EC45U3032TPMS6NK	ELITE DATA CABINET, 84INH (45U) X 30INW	\$ 2,365.40
2884394	EC45U3032TPMSMKNK	ELITE DATA CABINET, 84INH (45U) X 30INW	\$ 2,203.80
4990117	EC45U3036SMMS1NK	45U CABINET30WX36DELITE45UCABINET	\$ 2,672.55
4846805	EC45U3036SMSS3NK	SQUARE RAILS/MESH FRONT DOOR/SOLID BACK DOOR/SOLID SIDES/SOLID TOP/NO ANTI TIP L	\$ 2,480.55
2884397	EC45U3036SPMS3NK	ELITE SERVER CABINET, 84INH (45U) X 30IN	\$ 2,539.10
3686341	EC45U3036SPMSMKNK	ELITE 45U CABINET, KIT (30INW X 36IND) / ELITE 45U CABINET, KIT	\$ 2,109.00
4669194	EC45U3036SPMS3NK	45U RACK ELITE NETWRK CAB M6, PLEXI FRON	\$ 2,422.95
3657626	EC45U3036TPFS2YN	ELITE 45U CABINET, KIT (30INW X 36IND) / ELITE 45U CABINET, KI	\$ 2,734.00
2884402	EC45U3036TPMS3NK	ELITE DATA CABINET, 84INH (45U) X 30INW	\$ 2,539.10
2884403	EC45U3036TPMS6NK	ELITE DATA CABINET, 84INH (45U) X 30INW	\$ 2,596.70
2884404	EC45U3036TPMSMKNK	ELITE DATA CABINET, 84INH (45U) X 30INW	\$ 2,435.10
2884405	EC45U3036TPMS3NK	ELITE DATA CABINET, 84INH (45U) X 30INW	\$ 2,422.95
3563661	EC45U3042SMMSMKNK	45U RACK ELITE SERVER CAB	\$ 2,334.00
2884407	EC45U3042SMMSMYK	ELITE SERVER CABINET, 84INH (45U) X 30IN	\$ 2,781.50
4290234	EC45U3042SMMS3NK	42U RACK ELITE SERVER CAB M6	\$ 2,682.55
3595246	EC45U3042TMDSSNK	45U CABINET KIT/TAPPED RAILS/MESH FRONT DOOR/SPLIT MESH REAR DOOR/SOLID TOP	\$ 2,374.00
4041800	EC45U3048SNN2NK	45U RACK ELITE NETWRK CAB M6, NO FRONT,	\$ 2,184.00
4290235	EC45U3048SNN2NN	42U RACK ELITE SERVER CAB M6	\$ 2,520.95
2884408	EC45U3048SPMS3NK	ELITE DATA CABINET, 45U, 84INH X 30INW X	\$ 2,884.55
4758949	EC45Y3032SNNMSMNN	SQUARE RAILS/SOLID SIDES/MESH FRONT DOOR/NO BACK/MESH TOP/NO KEY/NO ANTI TIP LEG	\$ 2,215.55
4290236	EC480230M	EC24U 48X30 MESH DOOR	\$ 199.95
4290237	EC480230P	EC24U 48X30 PLEXI DOOR	\$ 199.95
4290238	EC480230SM	BLACK BOX EC480230SM EC24U 48X30 SPLIT MESH DR	\$ 345.95
2884419	EC480324SF	EC24U 48X24 SPLIT FAN DR W/6 FANS, 450 C	\$ 577.70
2884426	EC481132	EC24U 48X32 2 VENTED SIDE PANELS	\$ 173.70

2884428	EC48M6	EXTRA SET OF M6 RAILS FOR 48IN ELITE CA	\$ 86.85
2884436	EC721032	EC38U 72X30 2 SOLID SIDE PANELS	\$ 173.70
4101346	EC721036	EC38U 72X36 2 SOLID SIDE PANELS	\$ 150.00
2884439	EC72T	EXTRA SET OF 10-32 RAILS FOR 72IN ELITE	\$ 139.35
2884451	EC791042	EC42U 79X42 2 SOLID SIDE PANELS	\$ 201.95
2884453	EC79M6	EXTRA SET OF M6 RAILS FOR 79IN ELITE CA	\$ 116.10
2884456	EC84012436T	EC45U 84X24X36 FRAME TAP RAILS, PDU MTS,	\$ 1,731.10
2884463	EC84013042	EC45U 84X30X42 FRM SQ RLS PDU MTS, LGS,	\$ 2,005.95
2884467	EC840224M	EC45U 84X24 MESH DOOR	\$ 231.25
4290239	EC840224MHF	ELITE CABINET HIGH-FLOW MESH DOOR	\$ 231.25
2884470	EC840224SM	EC45U 84X24 SPLIT MESH DR	\$ 260.55
2884472	EC840230P	EC45U 84X30 PLEXI DOOR	\$ 231.25
4290240	EC840324SF220	220V SPLIT FAN DOORS	\$ 895.95
2884477	EC841036	EC45U 84X36 2 SOLID SIDE PANELS	\$ 173.70
2884482	EC84M6	EXTRA SET OF M6 RAILS FOR 84IN ELITE CA	\$ 116.10
2884483	EC84T	EXTRA SET OF 10-32 RAILS FOR 84IN ELITE	\$ 139.35
2884491	ECAT1	ELITE™ CABINET ANTI-TIP LEGS	\$ 86.85
2884492	ECBBGKS24	BOTTOM REAR BRUSH GROMMET KIT FOR 24INW	\$ 69.65
2884493	ECBBGKS30	BOTTOM REAR BRUSH GROMMET KIT FOR 30INW	\$ 69.65
2884494	ECBFLK2436	BOTTOM FILTER KIT FOR 24INW X 36IND ELIT	\$ 139.35
2884495	ECBFLK2442	BOTTOM FILTER KIT FOR 24INW X 42IND ELIT	\$ 139.35
2884496	ECBFLK3032	BOTTOM FILTER KIT FOR 30INW X 32IND ELIT	\$ 139.35
2884497	ECBFLK3036	BOTTOM FILTER KIT FOR 30INW X 36IND ELIT	\$ 119.95
2884498	ECBFLK3042	BOTTOM FILTER KIT FOR 30"W X 42"D ELITE CABINET	\$ 139.35
2884499	ECBGK3U	ELITE CABINET BRUSH GROMMET KIT FOR 3U O	\$ 58.55
2884503	ECBGKL3036	BOTTOM BRUSH KIT FOR 30INW X 36IND ELITE	\$ 173.70
2884506	ECBSKL2442	SOLID BOTTOM PANEL FOR 24INW X 42IND ELI	\$ 46.45
2884507	ECBSKL3032	SOLID BOTTOM PANEL FOR 30INW X 32IND ELI	\$ 46.45
2884508	ECBSKL3036	SOLID BOTTOM PANEL FOR 30INW X 36IND ELI	\$ 46.45
2884509	ECBSKL3042	SOLID BOTTOM PANEL FOR 30INW X 42IND ELI	\$ 46.45
2884511	ECBSKS30	SOLID REAR BOTTOM PANEL FOR 30INW ELITE	\$ 40.35
2884512	ECFB32	FRONT-TO-BACK CABLE MANAGER FOR 30INW X	\$ 35.30
2884513	ECFB36	FRONT-TO-BACK CABLE MANAGER FOR 30INW X	\$ 35.30
2884514	ECFB42	FRONT-TO-BACK CABLE MANAGER FOR 30INW X	\$ 35.30
3953030	ECGK	ELITE CABINET GROUNDING	\$ 53.50
2884515	ECHLB32	HORIZONTAL LACING BAR, 32IN	\$ 35.30
2884516	ECHLB36	HORIZONTAL LACING BAR, 36IN	\$ 35.30
2884517	ECHLB42	HORIZONTAL LACING BAR, 42IN	\$ 35.30
2884520	ECLK	LIGHT KIT FOR ELITE CABINETS	\$ 144.40
4290243	ECM25C-0002-MF	RS-232 CBL 25 CONDUCTORS MF/2 FT	\$ 24.20
4939968	ECM25C-0060-MM	25 CONDUCTORS PINS 1 25, MALE/MALE,60 FEET	\$ 130.55
5037743	ECM25C-FF-10	RS-232 CBL 25 CONDUCTORS FF/10 FT	\$ 52.50
3563582	ECM25C-MF	EIA CABLE 25C M/F NEC	\$ 1.50
5005785	ECM25C-MF-6	Extended-Distance Data Cable 6 FEET	\$ 33.39
3563663	ECM25C-MM	EIA CABLE 25C M/M NEC	\$ 1.50
4921664	ECM25C-MM-50	25 CONDUCTORS PINS 1 25, MALE/MALE,50 FT	\$ 115.55
2884527	ECM25T-0005-MF	STANDARD RS-232 LOW-NOISE CABLE, 25 COND	\$ 26.95
2884528	ECM25T-0005-MM	STANDARD RS-232 LOW-NOISE CABLE, 25 COND	\$ 26.95
2884532	ECM25T-0015-MF	STANDARD RS232 DATA CBL DB25 MALE - DB25	\$ 31.95
2884539	ECM25T-0025-MM	STANDARD RS232 DATA CBL DB25 MALE - DB25	\$ 43.95
2884545	ECMH1US	ELITE HORIZONTAL CABLE MANAGER, SINGLE-S	\$ 58.55
2884546	ECMH2UD	ELITE HORIZONTAL CABLE MANAGER, DOUBLE-S	\$ 75.70
2884547	ECMH2US	ELITE HORIZONTAL CABLE MANAGER, SINGLE-S	\$ 69.65
2884548	ECMTDB	ELITE HORIZONTAL CABLE MANAGER TIE-DOWN	\$ 46.45
2884550	ECMV45U6	ELITE VERTICAL CABLE MANAGER, 45U, 6IN	\$ 423.15
2884552	ECMVPG6	ELITE VERTICAL CABLE MANAGER REAR POST	\$ 144.40
2884553	ECN04A-0500	BULK STANDARD RS-232 CABLES, 4 CONDUCTOR	\$ 270.65
2884554	ECN04A-2000	BULK STANDARD RS-232 CABLES, 4 CONDUCTOR	\$ 531.25
2884555	ECN07A-0500	BULK STANDARD RS-232 CABLES, 7 CONDUCTOR	\$ 569.60
2884561	ECN16A-0500	BULK STANDARD RS-232 CABLES, 16 CONDUCTO	\$ 359.55
2884563	ECN25A-0500	BULK STANDARD RS-232 CABLES, 25 CONDUCTO	\$ 862.50
2884566	ECNH	ELITE CABINET NETWORKING HARDWARE/BAYIN	\$ 18.15
2884567	ECP3U	CONDUIT KNOCKOUT PANEL FOR ELITE CABINE	\$ 35.30
2884568	ECPDUMK	VERTICAL PDU 19" MOUNTING KIT 0U	\$ 18.15
2884569	ECPDUMK24	DUAL PDU MOUNTING BRACKETS FOR 24IN WIDE	\$ 18.15
2884570	ECPDUMK30	DUAL PDU MOUNTING BRACKETS FOR 30IN WIDE	\$ 18.15
4290244	ECS Parekey	SPARE KEYS FOR ELITE CABINETS	\$ 5.00
2884571	ECTOP2F	6-FAN (450-CFM) TOP PANEL FOR ELITE CABI	\$ 231.25
2884572	ECTOP2F10	DUAL 10IN FAN (1100-CFM) TOP PANEL FOR E	\$ 242.35
2884573	ECTOP2F10220	DUAL 10IN FAN (1100-CFM) TOP PANEL FOR E	\$ 242.35
2884574	ECTOP2F220	6-FAN (450-CFM) TOP PANEL FOR ELITE CABI	\$ 231.25
2884575	ECTOPB	TOP PANEL, BRUSH GROMMET, FOR ELITE CABI	\$ 92.90
2884577	ECTOPCHIMFT	ELITE CABINET CHIMNEY TOP FAN TRAY	\$ 231.25
2884578	ECTOPF	3-FAN (225-CFM) TOP PANEL FOR ELITE CABI	\$ 173.70

2884579	ECTOPF10	SINGLE 10IN FAN (550-CFM) TOP PANEL FOR	\$ 184.80
2884580	ECTOPF10220	SINGLE 10IN FAN (550-CFM) TOP PANEL FOR	\$ 184.80
2884581	ECTOPF220	3-FAN (225-CFM) TOP PANEL FOR ELITE CABI	\$ 173.70
2884583	ECTOPS	SOLID TOP PANEL FOR ELITE CABINETS	\$ 58.55
2884584	ECVCM	SECTIONAL CABLE MANAGER FOR ELITE CABIN	\$ 35.30
2884585	ECVLB48	VERTICAL LACING BAR FOR 48"H ELITE CABINETS	\$ 35.30
2884586	ECVLB72	VERTICAL LACING BAR FOR 72"H ELITE CABINETS	\$ 40.35
2884587	ECVLB79	VERTICAL LACING BAR FOR 79"H ELITE CABINETS	\$ 46.45
2884588	ECVLB84	VERTICAL LACING BAR FOR 84"H ELITE CABINETS	\$ 46.45
2884589	ECW3U	ELITE CABINET WATERFALL BRACKETS FOR 3U	\$ 35.30
2884590	EDN04A-0500	EXTENDED-DISTANCE DATA CABLES OFFICE ENV	\$ 135.30
2884591	EDN04A-1000	EXTENDED-DISTANCE DATA CABLES OFFICE ENV	\$ 268.65
2884593	EDN07A-0500	EXTENDED-DISTANCE DATA CABLE OFFICE ENVI	\$ 180.75
2884594	EDN07A-1000	EXTENDED-DISTANCE DATA CABLES OFFICE ENV	\$ 358.50
2884596	EDN12A-0500	EXTENDED-DISTANCE DATA CABLES OFFICE ENV	\$ 272.65
2884597	EDN12A-1000	EXTENDED-DISTANCE DATA CABLES OFFICE ENV	\$ 533.25
4815520	EDN12A-200	PVC JACKET, 12 CONDUCTORS (6 PAIRS), 200 FEET	\$ 150.00
3531076	EDN12BLK-0005-FF	DB9 EMI/RFI CABLE WITH BLACK JACKET, F-F	\$ 20.15
3531077	EDN12BLK-0005-MF	DB9 EMI/RFI CABLE WITH BLACK JACKET, M-F	\$ 20.15
3531078	EDN12BLK-0005-MM	DB9 EMI/RFI CABLE WITH BLACK JACKET, M-M	\$ 20.15
3531079	EDN12BLK-0010-FF	DB9 EMI/RFI CABLE WITH BLACK JACKET, F-F	\$ 23.20
3531080	EDN12BLK-0010-MF	DB9 EMI/RFI CABLE WITH BLACK JACKET, M-F	\$ 23.20
3531081	EDN12BLK-0010-MM	DB9 EMI/RFI CABLE WITH BLACK JACKET, M-M	\$ 9.99
3531082	EDN12BLK-0020-FF	DB9 EMI/RFI CABLE WITH BLACK JACKET, F-F	\$ 29.25
3531083	EDN12BLK-0020-MF	DB9 EMI/RFI CABLE WITH BLACK JACKET, M-F	\$ 29.25
3531084	EDN12BLK-0020-MM	DB9 EMI/RFI CABLE WITH BLACK JACKET, M-M	\$ 29.25
3531085	EDN12BLK-0025-FF	DB9 EMI/RFI CABLE WITH BLACK JACKET, F-F	\$ 32.30
3531087	EDN12BLK-0025-MM	DB9 EMI/RFI CABLE WITH BLACK JACKET, M-M	\$ 32.30
2884598	EDN12H-0005-FF	DB9 EXTENSION CABLE WITH EMI/RFI HOODS,	\$ 20.95
2884599	EDN12H-0005-MF	DB9 EXTENSION CABLE WITH EMI/RFI HOODS,	\$ 20.95
2884600	EDN12H-0005-MM	DB9 EXTENSION CABLE WITH EMI/RFI HOODS,	\$ 20.95
2884601	EDN12H-0010-FF	DB9 EXTENSION CABLE WITH EMI/RFI HOODS,	\$ 28.95
2884602	EDN12H-0010-MF	DB9 EXTENSION CABLE WITH EMI/RFI HOODS,	\$ 28.95
2884603	EDN12H-0010-MM	DB9 EXTENSION CABLE WITH EMI/RFI HOODS,	\$ 28.95
2884604	EDN12H-0020-FF	DB9 EXTENSION CABLE WITH EMI/RFI HOODS,	\$ 29.90
2884605	EDN12H-0020-MF	DB9 EXTENSION CABLE WITH EMI/RFI HOODS,	\$ 29.95
2884606	EDN12H-0020-MM	DB9 EXTENSION CABLE WITH EMI/RFI HOODS,	\$ 29.95
2884607	EDN12H-0025-FF	DB9 EXTENSION CABLE (WITH EMI/RFI HOODS)	\$ 33.95
2884608	EDN12H-0025-MF	DB9 EXTENSION CABLE WITH EMI/RFI HOODS,	\$ 33.95
2884609	EDN12H-0025-MM	DB9 EXTENSION CABLE WITH EMI/RFI HOODS,	\$ 33.95
2884610	EDN12H-0050-FF	DB9 EXTENSION CABLE WITH EMI/RFI HOODS,	\$ 49.95
2884611	EDN12H-0050-MF	DB9 EXTENSION CABLE WITH EMI/RFI HOODS,	\$ 49.95
2884612	EDN12H-0050-MM	DB9 EXTENSION CABLE WITH EMI/RFI HOODS,	\$ 49.95
2884613	EDN12H-0075-FF	DB9 EXTENSION CABLE WITH EMI/RFI HOODS,	\$ 66.95
2884614	EDN12H-0075-MF	DB9 EXTENSION CABLE WITH EMI/RFI HOODS,	\$ 66.95
2884615	EDN12H-0075-MM	DB9 EXTENSION CABLE WITH EMI/RFI HOODS,	\$ 66.95
2884616	EDN12H-0100-FF	DB9 EXTENSION CABLE WITH EMI/RFI HOODS,	\$ 105.95
2884617	EDN12H-0100-MF	DB9 EXTENSION CABLE WITH EMI/RFI HOODS,	\$ 105.95
2884618	EDN12H-0100-MM	DB9 EXTENSION CABLE WITH EMI/RFI HOODS,	\$ 103.00
2884619	EDN12H-0150-FF	DB9 EXTENSION CABLE WITH EMI/RFI HOODS,	\$ 43.99
3563669	EDN12H-FF	EDDC 12C DB9 EMI/RFI FF N	\$ 0.75
3563574	EDN12H-MF	EDDC 12C DB9 EMI/RFI MF N	\$ 0.75
3563456	EDN12H-MM	EDDC 12C DB9 EMI/RFI MM N	\$ 0.75
2884626	EDN16A-0500	EXTENDED-DISTANCE DATA CABLES OFFICE ENV	\$ 304.00
2884629	EDN25A-0500	EXTENDED-DISTANCE DATA CABLES OFFICE ENV	\$ 467.60
2884630	EDN25A-1000	EXTENDED-DISTANCE DATA CABLES OFFICE ENV	\$ 934.20
2884633	EDN25C-0075-FF	EXTENDED-DISTANCE DATA CABLES, 25 CONDUCT	\$ 94.90
5043300	EDN25C-MM-25	EDDC CBL25C MM NEC/EDDC CABLE MM NEC	\$ 53.00
2884635	EDN25T-0035-MF	EXTENDED-DISTANCE DATA CABLES, 25 CONDUCT	\$ 48.95
2884658	EDN37T-0005-FF	DB37 INTERFACE CABLE, FEMALE/FEMALE, 5-F	\$ 38.35
2884659	EDN37T-0005-MF	DB37 INTERFACE CABLE, MALE/FEMALE, 5-FT.	\$ 38.35
2884660	EDN37T-0005-MM	DB37 INTERFACE CABLE, MALE/MALE, 5-FT. (\$ 38.35
4290245	EDN37T-0010-MF	DB37 INTERFACE CABLE, MALE/FEMALE	\$ 42.40
2884662	EDN37T-0010-MM	DB37 INTERFACE CABLE, MALE/MALE, 10-FT.	\$ 42.40
2884663	EDN37T-0015-FF	DB37 INTERFACE CABLE, FEMALE/FEMALE, 15-	\$ 46.45
2884664	EDN37T-0015-MF	DB37 INTERFACE DATA CBL DB37 MALE - DB37	\$ 46.45
2884670	EDN37T-0025-MF	DB37 INTERFACE CABLE, MALE/FEMALE, 25-FT	\$ 58.55
2884673	EDN37T-0050-MF	DB37 INTERFACE CABLE, MALE/FEMALE, 50-FT	\$ 86.85
2884683	EDN57T-0003-MF	RS-449 TO RS-530 CABLES, DB37 FEMALE TO	\$ 35.30
2884684	EDN57T-0006-MF	RS-449 TO RS-530 CABLE, DB37 FEMALE TO D	\$ 48.45
3563488	EDS-S	ICOMPEL EDS SUBSCRIBER	
3162126	EDS-S11	ICOMPEL EDS SUBSCRIBER DISPLAY MOUNT-N	\$ 909.00
4290246	EFJ02-001M	DIGITAL OPTICAL AUDIO CABLE	\$ 20.15
3912488	EFN010-003M-SCLC	SINGLE MODE FIBER PATCH CABLE, PVC SC-LC 3M	\$ 62.95

4510860	EFN010-STST-100	10-GIGABIT MULTIMODE, 50-MICRON FIBER OPTIC PATCH CABLE, ZIPCORD, PVC, ST ST, 10	\$ 286.00
4510861	EFN010-STST-30	10-GIGABIT MULTIMODE, 50-MICRON FIBER OPTIC PATCH CABLE, ZIPCORD, PVC, ST ST, 30	\$ 111.00
3563680	EFN062-001M-CC	TERMINATED F/O CABLE	\$ 50.45
3563637	EFN062-002M-CC	TERMINATED F/O CABLE	\$ 56.15
4290248	EFN062-003M-C	62.5-MICRON GSA FIBER OPTIC CABLE	\$ 49.45
3563534	EFN062-003M-CC	TERMINATED F/O CABLE	\$ 60.55
2884693	EFN062-0050-CC	ST DUPLEX FIBER OPTIC RISER CABLE, 50 FT	\$ 98.95
4290435	EFN062-005M-CC	62.5MICRON GSA FIBER OPTIC CABLE	\$ 69.65
4290436	EFN062-010M-CC	62.5MICRON GSA FIBER OPTIC CABLE	\$ 75.70
2884697	EFN06-24	6-FIBER BUFFER TUBE FAN OUT KIT 25 IN	\$ 34.30
4554474	EFN092-001M	LC-LC SINGLEMODE DUPLEX FIBER 1 METER	\$ 114.99
4621743	EFN094-0035	SINGLE-MODE, 8.5-MICRON DUPLEX FIBER OPTIC CABLE, LC SC, PVC 35 FT	\$ 130.02
4621745	EFN094-0044	SINGLE-MODE, 8.5-MICRON DUPLEX FIBER OPTIC CABLE, LC SC, PVC 44 FT	\$ 138.57
4290376	EFN094-010M	SINGLE-MODE, DUPLEX FIBER OPTIC CABLE	\$ 141.35
4621748	EFN094-0200	SINGLE-MODE, 8.5-MICRON DUPLEX FIBER OPTIC CABLE, LC SC, PVC 200 FT	\$ 286.77
2884715	EFN110-001M-LCLC	PREMIUM CERAMIC, MULTIMODE, 62-5-MICRON	\$ 48.45
2884716	EFN110-001M-LCMT	PREMIUM CERAMIC, MULTIMODE, 62-5-MICRON	\$ 41.40
2884718	EFN110-001M-SCLC	PREMIUM CERAMIC, MULTIMODE, 62-5-MICRON	\$ 41.40
2884719	EFN110-001M-SCMT	PREMIUM CERAMIC, MULTIMODE, 62-5-MICRON	\$ 42.40
2884720	EFN110-001M-SCSC	PREMIUM CERAMIC, MULTIMODE, 62-5-MICRON	\$ 32.30
2884721	EFN110-001M-ST	PREMIUM CERAMIC, MULTIMODE, 62-5-MICRON	\$ 20.15
2884722	EFN110-001M-STLC	PREMIUM CERAMIC, MULTIMODE, 62-5-MICRON	\$ 35.30
2884723	EFN110-001M-STMT	PREMIUM CERAMIC, MULTIMODE, 62-5-MICRON	\$ 35.30
2884724	EFN110-001M-STSC	ST SC DUPLEX RISER 1-M 3.2-FT.	\$ 32.30
2884725	EFN110-001M-STST	PREMIUM CERAMIC MULTIMODE 62-5-MICRON FIBER OPTIC PATCH CABLES ST ST DUPLEX RISE	\$ 32.30
2884726	EFN110-002M-LCLC	PREMIUM CERAMIC, MULTIMODE, 62-5-MICRON	\$ 49.45
2884727	EFN110-002M-LCMT	PREMIUM CERAMIC, MULTIMODE, 62-5-MICRON	\$ 43.40
2884728	EFN110-002M-MTMT	PREMIUM CERAMIC, MULTIMODE, 62-5-MICRON	\$ 38.35
2884729	EFN110-002M-SCLC	PREMIUM CERAMIC, MULTIMODE, 62-5-MICRON	\$ 43.40
2884730	EFN110-002M-SCMT	PREMIUM CERAMIC, MULTIMODE, 62-5-MICRON	\$ 43.40
2884731	EFN110-002M-SCSC	PREMIUM CERAMIC, MULTIMODE, 62-5-MICRON	\$ 33.30
2884732	EFN110-002M-ST	PREMIUM CERAMIC, MULTIMODE, 62-5-MICRON	\$ 22.20
2884733	EFN110-002M-STLC	PREMIUM CERAMIC, MULTIMODE, 62-5-MICRON	\$ 38.35
2884735	EFN110-002M-STSC	PREMIUM CERAMIC, MULTIMODE, 62-5-MICRON	\$ 33.30
2884736	EFN110-002M-STST	PREMIUM CERAMIC, MULTIMODE, 62-5-MICRON	\$ 33.30
2884737	EFN110-003M-LCLC	PREMIUM CERAMIC, MULTIMODE, 62-5-MICRON	\$ 50.45
2884738	EFN110-003M-LCMT	PREMIUM CERAMIC, MULTIMODE, 62-5-MICRON	\$ 45.40
2884739	EFN110-003M-MTMT	PREMIUM CERAMIC, MULTIMODE, 62-5-MICRON	\$ 40.35
2884740	EFN110-003M-SC	PREMIUM CERAMIC, MULTIMODE, 62-5-MICRON	\$ 24.20
2884741	EFN110-003M-SCLC	PREMIUM CERAMIC, MULTIMODE, 62-5-MICRON	\$ 45.40
2884743	EFN110-003M-SCSC	PREMIUM CERAMIC, MULTIMODE, 62-5-MICRON	\$ 34.30
2884744	EFN110-003M-ST	PREMIUM CERAMIC, MULTIMODE, 62-5-MICRON	\$ 24.20
2884745	EFN110-003M-STLC	PREMIUM CERAMIC, MULTIMODE, 62-5-MICRON	\$ 40.35
2884746	EFN110-003M-STMT	PREMIUM CERAMIC, MULTIMODE, 62-5-MICRON	\$ 40.35
2884747	EFN110-003M-STSC	PREMIUM CERAMIC, MULTIMODE, 62-5-MICRON	\$ 34.30
2884748	EFN110-003M-STST	PREMIUM CERAMIC, MULTIMODE, 62-5-MICRON	\$ 34.30
2884749	EFN110-005M-LCLC	PREMIUM CERAMIC, MULTIMODE, 62-5-MICRON	\$ 53.50
2884750	EFN110-005M-LCMT	PREMIUM CERAMIC, MULTIMODE, 62-5-MICRON	\$ 49.45
2884751	EFN110-005M-MTMT	PREMIUM CERAMIC, MULTIMODE, 62-5-MICRON	\$ 44.40
2884752	EFN110-005M-SCLC	PREMIUM CERAMIC, MULTIMODE, 62-5-MICRON	\$ 49.45
2884753	EFN110-005M-SCMT	PREMIUM CERAMIC, MULTIMODE, 62-5-MICRON	\$ 50.45
2884754	EFN110-005M-SCSC	PREMIUM CERAMIC, MULTIMODE, 62-5-MICRON	\$ 39.35
2884756	EFN110-005M-STLC	PREMIUM CERAMIC, MULTIMODE, 62-5-MICRON	\$ 44.40
2884757	EFN110-005M-STMT	PREMIUM CERAMIC, MULTIMODE, 62-5-MICRON	\$ 44.40
2884758	EFN110-005M-STSC	PREMIUM CERAMIC, MULTIMODE, 62-5-MICRON	\$ 39.35
2884759	EFN110-005M-STST	PREMIUM CERAMIC, MULTIMODE, 62-5-MICRON	\$ 39.35
2884760	EFN110-010M-LCLC	PREMIUM CERAMIC, MULTIMODE, 62-5-MICRON	\$ 63.60
2884761	EFN110-010M-LCMT	PREMIUM CERAMIC, MULTIMODE, 62-5-MICRON	\$ 59.55
2884762	EFN110-010M-MTMT	PREMIUM CERAMIC, MULTIMODE, 62-5-MICRON	\$ 54.50
2884763	EFN110-010M-SCLC	PREMIUM CERAMIC, MULTIMODE, 62-5-MICRON	\$ 59.55
2884764	EFN110-010M-SCMT	PREMIUM CERAMIC, MULTIMODE, 62-5-MICRON	\$ 60.55
2884765	EFN110-010M-SCSC	PREMIUM CERAMIC, MULTIMODE, 62-5-MICRON	\$ 49.45
2884766	EFN110-010M-STLC	PREMIUM CERAMIC, MULTIMODE, 62-5-MICRON	\$ 54.50
2884767	EFN110-010M-STMT	PREMIUM CERAMIC, MULTIMODE, 62-5-MICRON	\$ 54.50
2884768	EFN110-010M-STSC	PREMIUM CERAMIC, MULTIMODE, 62-5-MICRON	\$ 49.45
2884769	EFN110-010M-STST	PREMIUM CERAMIC MULTIMODE 62-5-MICRON FIBER OPTIC PATCH CABLE ST ST DUPLEX RISER	\$ 49.45
2884770	EFN110-015M-LCLC	PREMIUM CERAMIC, MULTIMODE, 62-5-MICRON	\$ 91.90
2884771	EFN110-015M-LCMT	PREMIUM CERAMIC, MULTIMODE, 62-5-MICRON	\$ 72.70
2884772	EFN110-015M-MTMT	PREMIUM CERAMIC, MULTIMODE, 62-5-MICRON	\$ 67.65
2884773	EFN110-015M-SCLC	PREMIUM CERAMIC, MULTIMODE, 62-5-MICRON	\$ 69.65
3908730	EFN110-015M-SCMT	POE+ 10/100/1000 MED CONV MM 850NM SC 55	\$ 68.65
2884774	EFN110-015M-SCSC	PREMIUM CERAMIC, MULTIMODE, 62-5-MICRON	\$ 64.60
2884775	EFN110-015M-STLC	PREMIUM CERAMIC, MULTIMODE, 62-5-MICRON	\$ 69.65
2884776	EFN110-015M-STMT	PREMIUM CERAMIC, MULTIMODE, 62-5-MICRON	\$ 69.65

2884777	EFN110-015M-STSC	PREMIUM CERAMIC, MULTIMODE, 62.5-MICRON	\$ 64.60
2884778	EFN110-015M-STST	PREMIUM CERAMIC, MULTIMODE, 62.5-MICRON	\$ 64.60
2884779	EFN110-020M-LCLC	PREMIUM CERAMIC, MULTIMODE, 62.5-MICRON	\$ 102.00
2884781	EFN110-020M-MTMT	PREMIUM CERAMIC, MULTIMODE, 62.5-MICRON	\$ 77.75
2884782	EFN110-020M-SCLC	PREMIUM CERAMIC, MULTIMODE, 62.5-MICRON	\$ 80.75
2884783	EFN110-020M-SCMT	PREMIUM CERAMIC, MULTIMODE, 62.5-MICRON	\$ 78.75
2884784	EFN110-020M-SCSC	PREMIUM CERAMIC, MULTIMODE, 62.5-MICRON	\$ 75.70
2884785	EFN110-020M-STLC	PREMIUM CERAMIC, MULTIMODE, 62.5-MICRON	\$ 77.75
2884787	EFN110-020M-STSC	PREMIUM CERAMIC, MULTIMODE, 62.5-MICRON	\$ 72.70
2884788	EFN110-020M-STST	PREMIUM CERAMIC, MULTIMODE, 62.5-MICRON	\$ 75.70
2884789	EFN110-030M-LCLC	LC LC, DUPLEX RISER, 30-M	\$ 113.10
2884790	EFN110-030M-LCMT	PREMIUM CERAMIC, MULTIMODE, 62.5-MICRON	\$ 92.90
2884791	EFN110-030M-MTMT	PREMIUM CERAMIC, MULTIMODE, 62.5-MICRON	\$ 87.85
2884792	EFN110-030M-SCLC	PREMIUM CERAMIC, MULTIMODE, 62.5-MICRON	\$ 90.85
2884793	EFN110-030M-SCMT	PREMIUM CERAMIC, MULTIMODE, 62.5-MICRON	\$ 88.85
2884794	EFN110-030M-SCSC	PREMIUM CERAMIC, MULTIMODE, 62.5-MICRON	\$ 85.80
2884795	EFN110-030M-STLC	PREMIUM CERAMIC, MULTIMODE, 62.5-MICRON	\$ 90.85
2884796	EFN110-030M-STMT	PREMIUM CERAMIC, MULTIMODE, 62.5-MICRON	\$ 87.85
2884797	EFN110-030M-STSC	PREMIUM CERAMIC, MULTIMODE, 62.5-MICRON	\$ 85.80
2884798	EFN110-030M-STST	PREMIUM CERAMIC, MULTIMODE, 62.5-MICRON	\$ 85.80
3808952	EFN110-031M-LCLC	LC LC, DUPLEX RISER, CUSTOM LENGTHS	\$ 123.96
3563522	EFN110-LCLC	FO CERAMIC 62.5 PVC	\$ 0.65
3161477	EFN110-SCSC	FO CERAMIC 62.5 PVC SC-SC 12 FT	\$ 0.65
2884799	EFN12-24	12-FIBER BUFFER TUBE FAN OUT KIT 25 IN	\$ 37.35
2884831	EFN210-003M-STLC	ECONOMY CERAMIC MULTIMODE, 62.5-MICRON F	\$ 30.25
2884834	EFN210-003M-STST	ECONOMY CERAMIC MULTIMODE, 62.5-MICRON F	\$ 26.25
2884856	EFN310-001M-LCLC	SINGLE-MODE, 9.0-MICRON DUPLEX FIBER OPTIC	\$ 80.75
2884857	EFN310-001M-SCLC	SINGLE-MODE, 9.0-MICRON DUPLEX FIBER OPTIC	\$ 57.55
2884859	EFN310-001M-SCSC	SINGLE-MODE, 9.0-MICRON DUPLEX FIBER OPT	\$ 52.50
2884860	EFN310-001M-STLC	SINGLE-MODE, 9.0-MICRON DUPLEX FIBER OPTIC	\$ 57.55
2884861	EFN310-001M-STMT	SINGLE-MODE, 9.0-MICRON DUPLEX FIBER OPT	\$ 55.50
2884862	EFN310-001M-STSC	SINGLE-MODE, 9.0-MICRON DUPLEX FIBER OPT	\$ 52.50
2884863	EFN310-001M-STST	SINGLE-MODE, 9.0-MICRON DUPLEX FIBER OPT	\$ 52.50
2884864	EFN310-002M-LCLC	SINGLE-MODE, 9.0-MICRON DUPLEX FIBER OPTIC	\$ 82.80
2884865	EFN310-002M-SCLC	SINGLE-MODE, 9.0-MICRON DUPLEX FIBER OPTIC	\$ 59.55
2884866	EFN310-002M-SCMT	SINGLE-MODE, 9.0-MICRON DUPLEX FIBER OPT	\$ 61.60
2884867	EFN310-002M-SCSC	SINGLE-MODE, 9.0-MICRON DUPLEX FIBER OPT	\$ 54.50
2884868	EFN310-002M-STLC	SINGLE-MODE, 9.0-MICRON DUPLEX FIBER OPTIC	\$ 59.55
2884870	EFN310-002M-STSC	SINGLE-MODE, 9.0-MICRON DUPLEX FIBER OPT	\$ 55.50
2884871	EFN310-002M-STST	SINGLE-MODE, 9.0-MICRON DUPLEX FIBER OPT	\$ 55.50
2884872	EFN310-003M-LCLC	SINGLE-MODE, 9.0-MICRON DUPLEX FIBER OPTIC	\$ 86.85
2884873	EFN310-003M-SCLC	SINGLE-MODE, 9.0-MICRON DUPLEX FIBER OPTIC	\$ 63.60
2884875	EFN310-003M-SCSC	SINGLE-MODE, 9.0-MICRON DUPLEX FIBER OPT	\$ 58.55
2884876	EFN310-003M-STLC	SINGLE-MODE, 9.0-MICRON DUPLEX FIBER OPTIC	\$ 63.60
2884878	EFN310-003M-STSC	SINGLE-MODE, 9.0-MICRON DUPLEX FIBER OPT	\$ 58.55
2884879	EFN310-003M-STST	SINGLE-MODE, 9.0-MICRON DUPLEX FIBER OPT	\$ 58.55
2884880	EFN310-005M-LCLC	SINGLE-MODE, 9.0-MICRON DUPLEX FIBER OPTIC	\$ 90.85
2884881	EFN310-005M-SCLC	SINGLE-MODE, 9.0-MICRON DUPLEX FIBER OPTIC	\$ 67.65
2884883	EFN310-005M-SCSC	SINGLE-MODE, 9.0-MICRON DUPLEX FIBER OPT	\$ 62.60
2884884	EFN310-005M-STLC	SINGLE-MODE, 9.0-MICRON DUPLEX FIBER OPTIC	\$ 67.65
2884886	EFN310-005M-STSC	SINGLE-MODE, 9.0-MICRON DUPLEX FIBER OPT	\$ 62.60
2884887	EFN310-005M-STST	SINGLE-MODE, 9.0-MICRON DUPLEX FIBER OPT	\$ 62.60
2884888	EFN310-010M-LCLC	SINGLE-MODE, 9.0-MICRON DUPLEX FIBER OPTIC	\$ 103.00
2884889	EFN310-010M-SCLC	SINGLE-MODE, 9.0-MICRON DUPLEX FIBER OPTIC	\$ 80.75
2884891	EFN310-010M-SCSC	SINGLE-MODE, 9.0-MICRON DUPLEX FIBER OPT	\$ 76.75
2884892	EFN310-010M-STLC	SINGLE-MODE, 9.0-MICRON DUPLEX FIBER OPTIC	\$ 80.75
2884894	EFN310-010M-STSC	SINGLE-MODE, 9.0-MICRON DUPLEX FIBER OPT	\$ 75.70
2884895	EFN310-010M-STST	SINGLE-MODE, 9.0-MICRON DUPLEX FIBER OPT	\$ 75.70
2884896	EFN310-015M-LCLC	SINGLE-MODE, 9.0-MICRON DUPLEX FIBER OPTIC	\$ 118.15
2884897	EFN310-015M-SCLC	SINGLE-MODE, 9.0-MICRON DUPLEX FIBER OPTIC	\$ 96.95
2884898	EFN310-015M-SCSC	SINGLE-MODE, 9.0-MICRON DUPLEX FIBER OPT	\$ 90.85
2884899	EFN310-015M-STLC	SINGLE-MODE, 9.0-MICRON DUPLEX FIBER OPTIC	\$ 96.95
2884901	EFN310-015M-STSC	SINGLE-MODE, 9.0-MICRON DUPLEX FIBER OPT	\$ 90.85
2884902	EFN310-015M-STST	SINGLE-MODE, 9.0-MICRON DUPLEX FIBER OPT	\$ 90.85
2884903	EFN310-020M-LCLC	SINGLE-MODE, 9.0-MICRON DUPLEX FIBER OPTIC	\$ 128.25
2884904	EFN310-020M-SCLC	SINGLE-MODE, 9.0-MICRON DUPLEX FIBER OPTIC	\$ 106.00
2884906	EFN310-020M-SCSC	SINGLE-MODE, 9.0-MICRON DUPLEX FIBER OPT	\$ 100.95
2884907	EFN310-020M-STLC	SINGLE-MODE, 9.0-MICRON DUPLEX FIBER OPTIC	\$ 106.00
2884909	EFN310-020M-STSC	SINGLE-MODE, 9.0-MICRON DUPLEX FIBER OPT	\$ 100.95
2884910	EFN310-020M-STST	SINGLE-MODE, 9.0-MICRON DUPLEX FIBER OPT	\$ 100.95
2884911	EFN310-030M-LCLC	SINGLE-MODE, 9.0-MICRON DUPLEX FIBER OPTIC	\$ 139.35
2884912	EFN310-030M-SCLC	SINGLE-MODE, 9.0-MICRON DUPLEX FIBER OPTIC	\$ 117.15
2884913	EFN310-030M-SCSC	SINGLE-MODE, 9.0-MICRON DUPLEX FIBER OPT	\$ 113.10
2884914	EFN310-030M-STLC	SINGLE-MODE, 9.0-MICRON DUPLEX FIBER OPTIC	\$ 117.15

2884916	EFN310-030M-STST	SINGLE-MODE, 9.0-MICRON DUPLEX FIBER OPT	\$ 113.10
3128644	EFN4010-001M	TERMINATED F/O CABLE ST-SC/DPLX/RISER/1 M	\$ 34.30
3335891	EFN4010-002M	OFNR ST/SC DUPLEX FIBER CABLE OFNR ST/SC DUPLEX	\$ 36.35
3563614	EFN4025-001M	DUPLEX RISER SC-SC FIBER	\$ 89.90
4290249	EFN4025-003M	62.5-MICRON GSA FIBER OPTIC CABLE	\$ 110.10
3563638	EFN4025-005M	DUPLEX RISER SC-SC FIBER	\$ 120.20
2884936	EFN4025-0100	OFNR SC/SC DUPLEX CABLE, 100FT	\$ 149.45
4290377	EFN5009-003M	8.3-MICRON DUPLEX FIBER OPTIC CABLES	\$ 62.60
4290250	EFN5010-005M	SC-SC SINGLE-MODE DUPLEX PVC 5M	\$ 58.55
2884938	EFN5011-001M	SINGLE-MODE, 8.3-MICRON DUPLEX FIBER OPT	\$ 75.70
4290378	EFN5011-002M	8.3-MICRON DUPLEX FIBER OPTIC CABLE	\$ 78.75
4178834	EFN5011-005M	SINGLE-MODE, 8.3-MICRON DUPLEX FIBER OPTIC CABLE, ST SC, PVC, 5-M (16.4-FT.)	\$ 82.95
2884943	EFN6001-002M	FC UPC/APC SINGLE-MODE FIBER OPTIC CABLE	\$ 50.45
4290251	EFN6006-010M	FC UPC/APC SINGLE-MODE FIBER OPTIC CABLE	\$ 75.70
3908731	EFN6020	50/125 PVC LC-LC CUSTOM LENGTH	\$ 1.05
2884944	EFN6020-001M	MULTIMODE, 50-MICRON DUPLEX FIBER OPTIC	\$ 49.45
2884945	EFN6020-002M	MULTIMODE, 50-MICRON DUPLEX FIBER OPTIC	\$ 51.50
2884946	EFN6020-003M	MULTIMODE, 50-MICRON DUPLEX FIBER OPTIC	\$ 54.50
2884947	EFN6020-005M	MULTIMODE, 50-MICRON DUPLEX FIBER OPTIC	\$ 62.60
2884948	EFN6020-010M	MULTIMODE, 50-MICRON DUPLEX FIBER OPTIC	\$ 82.80
3616141	EFN6020-100	50/125 PVC LC-LC CUSTOM LENGTH / 50/125 PVC LC-LC CUST	
3616137	EFN6020-125	50/125 PVC LC-LC CUSTOM LENGTH / 50/125 PVC LC-LC CUST	\$ 175.05
3616139	EFN6020-150	50/125 PVC LC-LC CUSTOM LENGTH / 50/125 PVC LC-LC CUST	\$ 200.80
3616142	EFN6020-200	50/125 PVC LC-LC CUSTOM LENGTH / 50/125 PVC LC-LC CUST	\$ 252.30
2884949	EFN6021-001M	MULTIMODE, 50-MICRON DUPLEX FIBER OPTIC	\$ 51.50
2884950	EFN6021-002M	MULTIMODE, 50-MICRON DUPLEX FIBER OPTIC	\$ 53.50
2884951	EFN6021-003M	MULTIMODE, 50-MICRON, DUPLEX FIBER OPTIC	\$ 56.55
2884952	EFN6021-005M	MULTIMODE, 50-MICRON DUPLEX FIBER OPTIC	\$ 64.60
2884953	EFN6021-010M	MULTIMODE, 50-MICRON DUPLEX FIBER OPTIC	\$ 84.80
2884954	EFN6022-001M	MULTIMODE, 50-MICRON DUPLEX FIBER OPTIC	\$ 48.45
2884955	EFN6022-002M	MULTIMODE, 50-MICRON DUPLEX FIBER OPTIC	\$ 50.45
2884956	EFN6022-003M	MULTIMODE, 50-MICRON DUPLEX FIBER OPTIC	\$ 53.50
2884957	EFN6022-005M	MULTIMODE, 50-MICRON DUPLEX FIBER OPTIC	\$ 61.60
2884958	EFN6022-010M	MULTIMODE, 50-MICRON DUPLEX FIBER OPTIC	\$ 82.80
2884959	EFN6023-001M	MULTIMODE, 50-MICRON DUPLEX FIBER OPTIC	\$ 23.20
2884960	EFN6023-002M	MULTIMODE, 50-MICRON DUPLEX FIBER OPTIC	\$ 25.20
2884961	EFN6023-003M	MULTIMODE, 50-MICRON DUPLEX FIBER OPTIC	\$ 27.25
2884962	EFN6023-005M	MULTIMODE, 50-MICRON DUPLEX FIBER OPTIC	\$ 32.30
2884963	EFN6023-010M	MULTIMODE, 50-MICRON DUPLEX FIBER OPTIC	\$ 44.40
2884964	EFN6024-001M	MULTIMODE, 50-MICRON DUPLEX FIBER OPTIC	\$ 24.20
2884965	EFN6024-002M	MULTIMODE, 50-MICRON DUPLEX FIBER OPTIC	\$ 26.25
2884966	EFN6024-003M	MULTIMODE, 50-MICRON DUPLEX FIBER OPTIC	\$ 28.25
2884967	EFN6024-005M	MULTIMODE, 50-MICRON DUPLEX FIBER OPTIC	\$ 31.95
2884968	EFN6024-010M	MULTIMODE, 50-MICRON DUPLEX FIBER OPTIC	\$ 46.45
2884969	EFN6025-001M	MULTIMODE, 50-MICRON DUPLEX FIBER OPTIC	\$ 26.25
2884970	EFN6025-002M	MULTIMODE, 50-MICRON DUPLEX FIBER OPTIC	\$ 28.25
2884971	EFN6025-003M	MULTIMODE, 50-MICRON DUPLEX FIBER OPTIC	\$ 30.25
2884972	EFN6025-005M	MULTIMODE, 50-MICRON DUPLEX FIBER OPTIC	\$ 34.30
2884973	EFN6025-010M	MULTIMODE, 50-MICRON DUPLEX FIBER OPTIC	\$ 46.45
2884975	EFN6026-002M	MULTIMODE, 50-MICRON DUPLEX FIBER OPTIC	\$ 28.25
2884977	EFN6026-005M	MULTIMODE, 50-MICRON DUPLEX FIBER OPTIC	\$ 33.30
4145291	EFN6026-0100	MULTIMODE, 50-MICRON DUPLEX FIBER OPTIC CABLE, PVC, MT-RJ MT-RJ 100 FEET	\$ 127.67
2884978	EFN6026-010M	MULTIMODE, 50-MICRON DUPLEX FIBER OPTIC	\$ 44.40
2884979	EFN6027-001M	MULTIMODE, 50-MICRON DUPLEX FIBER OPTIC	\$ 25.20
2884980	EFN6027-002M	MULTIMODE, 50-MICRON DUPLEX FIBER OPTIC	\$ 27.25
2884982	EFN6027-005M	MULTIMODE, 50-MICRON DUPLEX FIBER OPTIC	\$ 33.30
2884983	EFN6027-010M	MULTIMODE, 50-MICRON DUPLEX FIBER OPTIC	\$ 44.40
2884984	EFN6028-001M	MULTIMODE, 50-MICRON DUPLEX FIBER OPTIC	\$ 27.25
2884985	EFN6028-002M	MULTIMODE, 50-MICRON DUPLEX FIBER OPTIC	\$ 30.25
2884986	EFN6028-003M	MULTIMODE, 50-MICRON DUPLEX FIBER OPTIC	\$ 32.30
2884988	EFN6028-010M	MULTIMODE, 50-MICRON DUPLEX FIBER OPTIC	\$ 46.45
2884989	EFN6029-001M	MULTIMODE, 50-MICRON DUPLEX FIBER OPTIC	\$ 27.25
2884991	EFN6029-003M	MULTIMODE, 50-MICRON DUPLEX FIBER OPTIC	\$ 31.30
2884992	EFN6029-005M	MULTIMODE, 50-MICRON DUPLEX FIBER OPTIC	\$ 35.30
2884993	EFN6029-010M	MULTIMODE, 50-MICRON DUPLEX FIBER OPTIC	\$ 46.45
3767879	EFNT010-001M-LCLC	10-GIG 50M LLCLC 1M	\$ 50.45
2923192	EFNT010-001M-SCLC	10-GIGABIT MULTIMODE, 50-MICRON FO PATCH	\$ 57.55
3908732	EFNT010-001M-SCS	10-GIGABIT MULTIMODE, 50-MICRON FIBER OPTIC PATCH CABLE, ZIPCORD, PVC, SC-SC, 1-	\$ 52.95
3908733	EFNT010-001M-STL	10-GIGABIT MULTIMODE, 50-MICRON FIBER OPTIC PATCH CABLE, ZIPCORD, PVC, LC-ST, 1-	\$ 47.95
3908734	EFNT010-002M-LCL	10-GIGABIT MULTIMODE, 50-MICRON FIBER OPTIC PATCH CABLE, ZIPCORD, PVC, LC-LC, 2-	\$ 51.95
2923197	EFNT010-002M-LCLC	10-GIGABIT MULTIMODE, 50-MICRON FIBER OP	\$ 52.50
3908735	EFNT010-002M-SCL	10-GIGABIT MULTIMODE, 50-MICRON FO PATCH CABLE, ZIPCORD, PVC, LC-SC, 2-M (6.5-FT	\$ 59.95
2923198	EFNT010-002M-SCLC	10-GIGABIT MULTIMODE, 50-MICRON FO PATCH	\$ 60.55
3908736	EFNT010-002M-SCS	10-GIGABIT MULTIMODE, 50-MICRON FIBER OPTIC PATCH CABLE, ZIPCORD, PVC, SC-SC, 2-	\$ 54.95

2923199	EFNT010-002M-SCSC	10-GIGABIT MULTIMODE, 50-MICRON FIBER OP	\$ 55.50
3908737	EFNT010-002M-STL	10-GIGABIT MULTIMODE, 50-MICRON FIBER OPTIC PATCH CABLE, ZIPCORD, PVC, LC-ST, 2-	\$ 49.95
3908738	EFNT010-003M-LCL	10-GIGABIT MULTIMODE, 50-MICRON FIBER OPTIC PATCH CABLE, ZIPCORD, PVC, LC-LC, 3-	\$ 54.95
2923203	EFNT010-003M-LCLC	10-GIGABIT MULTIMODE, 50-MICRON FIBER OP	\$ 55.50
3908739	EFNT010-003M-SCL	10-GIGABIT MULTIMODE, 50-MICRON FIBER OPTIC PATCH CABLE, ZIPCORD, PVC, LC-SC, 3-	\$ 62.60
2923204	EFNT010-003M-SCLC	10-GIGABIT MULTIMODE, 50-MICRON FIBER OP	\$ 62.60
3908740	EFNT010-003M-SCS	10-GIGABIT MULTIMODE, 50-MICRON FIBER OPTIC PATCH CABLE, ZIPCORD, PVC, SC-SC, 3-	\$ 57.95
2923206	EFNT010-003M-STLC	10-GIGABIT MULTIMODE, 50-MICRON FO PATCH	\$ 53.50
3908742	EFNT010-005M-LCL	10-GIGABIT MULTIMODE, 50-MICRON FIBER OPTIC PATCH CABLE, 5-M (16.4-FT.)	\$ 61.95
2923209	EFNT010-005M-LCLC	10-GIGABIT MULTIMODE, 50-MICRON FIBER OP	\$ 62.60
3908743	EFNT010-005M-SCL	10-GIGABIT MULTIMODE, 50-MICRON FO PATCH CABLE, ZIPCORD, PVC, LC-SC, 5-M (16.4-F	\$ 66.95
2923210	EFNT010-005M-SCLC	10-GIGABIT MULTIMODE, 50-MICRON	\$ 67.65
3908744	EFNT010-005M-SCS	10-GIGABIT MULTIMODE, 50-MICRON FIBER OPTIC PATCH CABLE, ZIPCORD, PVC, SC-SC, 5-	\$ 62.95
3908745	EFNT010-005M-STL	10-GIGABIT MULTIMODE, 50-MICRON FIBER OPTIC PATCH CABLE, ZIPCORD, PVC, LC-ST, 5-	\$ 58.95
3767880	EFNT010-010M-LCLC	10-GIG 50M LLCLC 10M	\$ 73.70
3908746	EFNT010-010M-SCL	10-GIGABIT MULTIMODE, 50-MICRON FIBER OPTIC PATCH CABLE, ZIPCORD, PVC, LC-SC, 10	\$ 81.95
3908747	EFNT010-010M-SCS	10-GIGABIT MULTIMODE, 50-MICRON FIBER OPTIC PATCH CABLE, ZIPCORD, PVC, SC-SC, 10	\$ 76.95
3908748	EFNT010-010M-STL	10-GIGABIT MULTIMODE, 50-MICRON FIBER OPTIC PATCH CABLE, ZIPCORD, PVC, LC-ST, 10	\$ 71.95
3767882	EFNT010-LCLC	10-GIG 50M LCLC 20M	\$ 208.29
2884995	EFP062-010M-CC	CERAMIC TERMINATED 62.5-MICRON MULTIMODE	\$ 65.60
4290252	EFP080-002M	MT-RJ FIBER CABLE, DUPLEX, PLENUM	\$ 75.90
2884998	EFP082-005M	MT-RJ FIBER CABLES, MT-RJ TO SC DUPLEX,	\$ 85.30
4290379	EFP110-005M-LCMT	62-5-MICRON FIBER OPTIC PATCH CABLE	\$ 63.60
4290381	EFP110-005M-SCMT	62-5-MICRON FIBER OPTIC PATCH CABLE	\$ 16.15
4290382	EFP110-005M-STMT	62-5-MICRON FIBER OPTIC PATCH CABLE	\$ 16.15
4290383	EFP110-015M-LCMT	62-5-MICRON FIBER OPTIC PATCH CABLE	\$ 67.25
4290384	EFP110-015M-MTMT	62-5-MICRON FIBER OPTIC PATCH CABLE	\$ 61.80
4290385	EFP110-015M-SCLC	62-5-MICRON FIBER OPTIC PATCH CABLE	\$ 20.15
4290387	EFP110-015M-STMT	62-5-MICRON FIBER OPTIC PATCH CABLE	\$ 63.60
4290389	EFP110-020M-SCLC	62-5-MICRON FIBER OPTIC PATCH CABLE	\$ 70.90
4290390	EFP110-020M-STLC	62-5-MICRON FIBER OPTIC PATCH CABLE	\$ 72.70
4290391	EFP110-020M-STMT	62-5-MICRON FIBER OPTIC PATCH CABLE	\$ 71.80
4290392	EFP110-030M-LCLC	62-5-MICRON FIBER OPTIC PATCH CABLE	\$ 112.10
4290393	EFP110-030M-SCLC	62-5-MICRON FIBER OPTIC PATCH CABLE	\$ 80.90
4290394	EFP110-030M-SCSC	62-5-MICRON FIBER OPTIC PATCH CABLE	\$ 85.45
4290395	EFP110-030M-STLC	62-5-MICRON FIBER OPTIC PATCH CABLE	\$ 80.90
4290396	EFP110-030M-STMT	62-5-MICRON FIBER OPTIC PATCH CABLE	\$ 80.90
4290397	EFP110-030M-STSC	62-5-MICRON FIBER OPTIC PATCH CABLE	\$ 80.90
4383539	EFP110-LCLC-550	PREMIUM CERAMIC, MULTIMODE, 62.5-MICRON FIBER OPTIC PATCH CABLE, DUPLEX, PLENUM,	\$ 419.25
4290398	EFP210-010M-SCSC	62.5-MICRON FIBER OPTIC PATCH CABLE	\$ 53.50
4290399	EFP210-010M-STSC	62.5-MICRON FIBER OPTIC PATCH CABLE	\$ 53.50
4290401	EFP310-015M-SCLC	9.0-MICRON DUPLEX FIBER OPTIC CABLE	\$ 94.90
4290255	EFP310-015M-STLC	9.0-MICRON DUPLEX FIBER OPTIC CABLE	\$ 94.90
4290256	EFP310-030M-STLC	9.0-MICRON DUPLEX FIBER OPTIC CABLE	\$ 105.00
2885001	EFP4010-005M	CERAMIC TERMINATED 62.5-MICRON MULTIMODE	\$ 55.50
4195683	EFP4010-010M	CERAMIC TERMINATED 62.5-MICRON MULTIMODE GSA FIBER OPTIC CABLE, ST-SC, DUPLEX PL	\$ 127.25
3921674	EFP4020-010M	CERAMIC TERMINATED 62.5-MICRON MULTIMODE GSA FIBER OPTIC CABLE, SC-SC, DUPLEX PL	\$ 49.45
4290403	EFP5010-005M	9.0-MICRON DUPLEX FIBER OPTIC CABLE	\$ 76.75
2885006	EGM12D-0002-FF	ED/Q THUMBSCREW CABLES WITH NONREMOVABLE	\$ 23.20
2885007	EGM12D-0002-MF	ED/Q THUMBSCREW CABLES WITH NONREMOVABLE	\$ 27.25
3335212	EGM12D-0005-FF	THUMBSCRW DB9 EDQ 5NEC	\$ 26.25
3230224	EGM12D-0005-MF	THUMBSCRW DB9 EDQ 5 NEC	\$ 30.25
3335213	EGM12D-0010-FF	THUMBSCRW DB9 EDQ 10NEC	\$ 43.40
2885009	EGM12D-0010-MF	ED/Q THUMBSCREW CABLES WITH NONREMOVABLE	\$ 43.40
2885011	EGM12D-0015-FF	ED/Q THUMBSCREW CABLES WITH NONREMOVABLE	\$ 21.99
2885014	EGM12D-0020-MF	ED/Q THUMBSCREW CABLES WITH NONREMOVABLE	\$ 52.50
2885021	EGM12D-0050-MF	ED/Q THUMBSCREW CABLES WITH NONREMOVABLE	\$ 78.75
4290257	EGM16E-0002-MF	THUMBSCRW DB15 CBL 2 FT MF	\$ 8.99
2885026	EGM16T-0002-MF	DB15 THUMBSCREW CABLE, MALE/FEMALE, 2-FT	\$ 21.20
2885029	EGM16T-0005-MF	DB15 THUMBSCREW CABLE, MALE/FEMALE, 5-FT	\$ 22.20
2885030	EGM16T-0005-MM	DB15 THUMBSCREW CABLE, MALE/MALE, 5-FT.	\$ 22.20
2885032	EGM16T-0010-MF	DB15 THUMBSCREW CABLE, MALE/FEMALE, 10-F	\$ 26.25
2885033	EGM16T-0010-MM	DB15 THUMBSCREW CABLE, MALE/MALE, 10-FT.	\$ 26.25
2885034	EGM16T-0015-MF	DB15 THUMBSCREW CABLE, MALE/FEMALE, 15-F	\$ 29.25
2885036	EGM16T-0020-FF	DB15 THUMBSCREW CABLE, FEMALE/FEMALE, 20	\$ 31.30
2885037	EGM16T-0020-MF	DB15 THUMBSCREW CABLE, MALE/FEMALE, 20-F	\$ 31.30
2885040	EGM16T-0025-MF	DB15 THUMBSCREW CABLE, MALE/FEMALE, 25-F	\$ 35.30
2885042	EGM16T-0035-FF	DB15 THUMBSCREW CABLE, FEMALE/FEMALE, 35	\$ 40.35
2885046	EGM16T-0050-MF	DB15 THUMBSCREW CABLE, MALE/FEMALE, 50-F	\$ 50.45
2885048	EGM25C-0002-MF	EXTENDED-DISTANCE/QUIET THUMBSCREW CABLE	\$ 42.40
2885050	EGM25C-0005-MF	EXTENDED-DISTANCE/QUIET THUMBSCREW CABLE	\$ 46.45
2885053	EGM25C-0010-MF	EXTENDED-DISTANCE/QUIET THUMBSCREW CABLE	\$ 63.60
2885054	EGM25C-0010-MM	EXTENDED-DISTANCE/QUIET THUMBSCREW CABLE	\$ 63.60
2885061	EGM25C-0035-MF	EXTENDED-DISTANCE/QUIET THUMBSCREW CABLE	\$ 60.99

2885066	EGN12H-0010-FF	EDN12 DB9 EMI/RFI FF 10FT	\$ 34.30
2894493	EGN12H-0020-MF	EDN12 DB9 EMI/RFI MF 20 FEET	\$ 42.40
4884807	EGN16E-MF	DB15 THUMBSCREW CABLE MF CUSTOM LENGTH	\$ 60.89
4290258	EHM005-0010-MF	VIDEO EGA CABLE—DB9 (CL2	\$ 42.40
2885110	EHM005-0050-MF	VIDEO EGA CABLE DB9 (CL2), PVC, 50-FT. (\$ 60.55
2885114	EHM024-0010	9-PIN TO MODEM CABLE DB25 MALE	\$ 26.25
2885115	EHM025-0010	9-PIN DB9 MALE TO AT CABLE DB9 FEMALE 10-FT. 3.0-M	\$ 23.20
2885127	EHN058-0006	S-VIDEO CABLE, 6-FT. (1.8-M)	\$ 25.20
2885128	EHN058-0012	S-VIDEO CABLE, 12-FT. (3.6-M)	\$ 32.30
2885129	EHN058-0025	S-VIDEO CABLE, 25-FT. (7.6-M)	\$ 55.50
2885130	EHN058-0050	S-VIDEO CABLE, 50-FT. (15.2-M)	\$ 85.80
2885131	EHN058-0100	S-VIDEO CABLE, 100-FT. (30.4-M)	\$ 148.45
4290260	EHN067T-0006-MF	RS-530/V.35 ADAPTER CABLE	\$ 48.45
2885139	EHN151-0005	CPU/SERVER TO SERVSWITCH CABLE (CPU CABL	\$ 65.60
2885140	EHN151-0010	CPU/SERVER TO SERVSWITCH CABLE (CPU CABL	\$ 85.80
2885141	EHN151-0020	CPU/SERVER TO SERVSWITCH CABLE (CPU CABL	\$ 126.20
2885142	EHN151A-0005	CPU/SERVER TO SERVSWITCH CABLE (CPU CABL	\$ 75.70
2885143	EHN151A-0010	CPU/SERVER TO SERVSWITCH CABLE (CPU CABL	\$ 95.90
2885144	EHN151A-0020	CPU/SERVER TO SERVSWITCH CABLE (CPU CABL	\$ 131.25
2885145	EHN154-0001	SERVSWITCH TO KEYBOARD/MONITOR/MOUSE CA	\$ 45.40
2885146	EHN154-0005	SERVSWITCH TO KEYBOARD/MONITOR/MOUSE CA	\$ 65.60
2885147	EHN154-0010	SERVSWITCH TO KEYBOARD/MONITOR/MOUSE CA	\$ 85.80
2885148	EHN154-0020	SERVSWITCH TO KEYBOARD/MONITOR/MOUSE CA	\$ 126.20
2885149	EHN154A-0001	SERVSWITCH TO KEYBOARD/MONITOR/MOUSE CAB	\$ 55.50
2885151	EHN154A-0010	SERVSWITCH TO KEYBOARD/MONITOR/MOUSE CAB	\$ 95.90
2885152	EHN154A-0020	SERVSWITCH TO KEYBOARD/MONITOR/MOUSE CAB	\$ 131.25
2894496	EHN21000PS2-0007	PS/2 STYLE SERVELECT III CABLE (HD	\$ 60.55
2894497	EHN21000USB-0007	SERVELECT III USB STYLE CABLE (HD15	\$ 60.55
2894498	EHN21000USB-0010	SERVELECT III USB STYLE CABLE (HD15	\$ 70.65
2894499	EHN21000USB-0015	SERVELECT III USB STYLE CABLE (HD15	\$ 75.70
2885174	EHN225-0005	SERVSWITCH TO MULTISYNC MONITOR AND SUN	\$ 131.25
2885184	EHN230D-0003	CAT5 EXTENDER CABLE WITH DDC SUPPORT, 3-	\$ 35.95
2885185	EHN230D-0010	CAT5 EXTENDER CABLE WITH DDC SUPPORT, 10	\$ 47.95
2885187	EHN235-0010	SERVSWITCH SIMPLICITY CPU CABLE, COAX 3-	\$ 60.55
2885200	EHN283-0020	SERVSWITCH TO KEYBOARD/MONITOR/MOUSE CA	\$ 212.05
2885202	EHN284-0005	SERVSWITCH TO SERVSWITCH CABLES, PC, COA	\$ 126.20
2885204	EHN284-0020	SERVSWITCH TO SERVSWITCH CABLES, PC, COA	\$ 186.80
2885217	EHN292-0010	SERVSWITCH AFFINITY, MATRIX SERVSWITCH,	\$ 75.70
2885225	EHN382-0005	CPU/SERVER TO SERVSWITCH CABLE (CPU CABL	\$ 131.25
2885226	EHN382-0005-LS	COAX, LOW SMOKE ZERO HALOGEN SERVER CABL	\$ 196.90
2885227	EHN382-0010	CPU/SERVER TO SERVSWITCH CABLE (CPU CABL	\$ 171.65
2885229	EHN382-0020	ENHANCED VGA/PS2/PS2 20FT CPU CABLE	\$ 171.65
2885233	EHN382-0050	CPU/SERVER TO SERVSWITCH CABLE (CPU CABL	\$ 348.40
2885235	EHN382A-0005	CPU/SERVER TO SERVSWITCH CABLES (CPU CAB	\$ 146.40
2885236	EHN382A-0010	CPU/SERVER TO SERVSWITCH CABLE (CPU CABL	\$ 186.80
2885238	EHN382A-0035	CPU/SERVER TO SERVSWITCH CABLES (CPU CAB	\$ 287.80
2885246	EHN383-0005	ENHANCED VGA/PS2/PS2 COAX 5FT SERV SERIE	\$ 131.25
2885247	EHN383-0010	SERVSWITCH TO KEYBOARD/MONITOR/MOUSE CA	\$ 171.65
2885248	EHN383-0010-LS	SERVSWITCH USER CABLE PS/2 COAX LOW-SMOKE ZERO HALOGEN 10-FT. 3.0-M	\$ 247.40
2885251	EHN383-0050	SERVSWITCH TO KEYBOARD/MONITOR/MOUSE CA	\$ 348.40
2885252	EHN383-0100	SERVSWITCH TO KEYBOARD/MONITOR/MOUSE CA	\$ 580.70
2885261	EHN3835-0005	SERVSWITCH TO KEYBOARD/MONITOR/MOUSE CAB	\$ 141.35
2885264	EHN3835-0035	SERVSWITCH TO KEYBOARD/MONITOR/MOUSE CAB	\$ 277.70
2885269	EHN408-0005	SERVSWITCH COMPUTER CABLE, PS/2 , 5-FT.	\$ 43.95
2885270	EHN408-0010	SERVSWITCH COMPUTER CABLE, PS/2 , 10-FT.	\$ 47.95
2885271	EHN408-0020	SERVSWITCH COMPUTER CABLE, PS/2 , 20-FT.	\$ 79.95
2885272	EHN408-0030	SERVSWITCH COMPUTER CABLE, PS/2 , 30-FT.	\$ 99.95
2885273	EHN408-0050	SERVSWITCH COMPUTER CABLE, PS/2 , 50-FT.	\$ 159.95
2885275	EHN409-0010	SERVSWITCH USER CABLE, PS/2 , 10-FT. (3.	\$ 49.95
2885276	EHN409-0020	SERVSWITCH USER CABLE, PS/2 , 20-FT. (6.	\$ 78.95
2885277	EHN409-0030	SERVSWITCH USER CABLE, PS/2 , 30-FT. (9.	\$ 95.95
2885282	EHN428-0006	PS/2 TO USB FLASH COMPUTER CABLE, 6-FT.	\$ 55.50
2885283	EHN428-0016	PS/2 TO USB FLASH COMPUTER CABLE, 16-FT.	\$ 80.75
2885284	EHN428-010M	PS/2 TO USB FLASH COMPUTER CABLE, 32.8-F	\$ 111.05
2885285	EHN429-0006	PS/2 TO SUN FLASH COMPUTER CABLE, 6-FT.	\$ 60.55
2885286	EHN429-0016	PS/2 TO SUN FLASH COMPUTER CABLE, 16-FT	\$ 90.85
2885297	EHN485-0005	SERVSWITCH USB COAX CPU CABLE, 5-FT. (1.	\$ 146.40
2885299	EHN485-0010	SERVSWITCH USB COAX CPU CABLE, 10-FT. (3	\$ 186.80
2885301	EHN485-0020	SERVSWITCH USB COAX CPU CABLES, 20-FT. (\$ 222.15
2885302	EHN485-0035	SERVSWITCH USB COAX CPU CABLE, 35-FT. (1	\$ 323.15
2885303	EHN485-0050	SERVSWITCH USB COAX CPU CABLE, 50-FT. (1	\$ 388.80
2885306	EHN485A-0005	SERVSWITCH USB COAX CPU CABLES, 5-FT. (1	\$ 151.45
2885307	EHN485A-0010	SERVSWITCH USB COAX CPU CABLES, 10-FT. (\$ 186.80
2885314	EHN515-0005	SERVSWITCH COMPUTER CABLE, SUN HD15 COAX	\$ 131.25

2885329	EHN70001-0006	SERVSWITCH CPU CABLE FOR EC SERIES & DT	\$ 20.15
2885330	EHN70001-0010	SERVSWITCH CPU CABLE FOR EC SERIES AND D	\$ 25.20
4290262	EHN7001011-0006	SERVSWITCH DT PRO CPU CABLES	\$ 25.20
2885331	EHN7002021-0006	SERVSWITCH DT PRO II CABLE, 6-FT. (1.8-M	\$ 30.25
2885332	EHN7002021-0009	SERVSWITCH DT PRO II CABLE, 9-FT. (2.7-M	\$ 35.30
2885334	EHN70023-0006	SERVSWITCH DT BASIC CPU CABLE, 6-FT. (1.	\$ 20.15
2885335	EHN70023-0009	SERVSWITCH DT BASIC CPU CABLE, 9-FT. (2.	\$ 25.20
2885336	EHN70023-0015	SERVSWITCH DT BASIC CPU CABLE, 15-FT. (4	\$ 16.95
2885338	EHN810-0004	SERVSWITCH USB CPU/SERVER CABLES, 4-FT.	\$ 55.50
2885339	EHN810-0008	SERVSWITCH USB CPU/SERVER CABLES, 8-FT.	\$ 65.60
2885341	EHN810-0016	SERVSWITCH USB CPU/SERVER CABLES, 16-FT.	\$ 90.85
2885343	EHN825-0016	SERVSWITCH WIZARD MP FOR PC AND SUN KVM	\$ 80.75
2885349	EHN900024U-0006	SERVSWITCH DVI CABLE, 6-FT. (1.8-M)	\$ 25.20
2885350	EHN900024U-0010	SERVSWITCH DVI CABLE, 10-FT. (3.0-M)	\$ 30.25
2885351	EHN900024U-0015	SERVSWITCH DVI CABLE, 15-FT. (4.5-M)	\$ 50.45
3495118	EHN900025U-0006	6FEET SERVSWITCH DT-SERIES CPU CABLE	\$ 25.20
3495119	EHN900025U-0010	10FEET SERVSWITCH DT-SERIES CPU CABLE	\$ 30.25
3495120	EHN900025U-0015	15FEET SERVSWITCH DT-SERIES CPU CABLE	\$ 35.30
2885352	EHN9000P-0015	SERVSWITCH CPU CABLE FOR EC SERIES, PS/2	\$ 30.25
2885353	EHN9000P-0030	SERVSWITCH CPU CABLE FOR EC SERIES, PS/2	\$ 50.45
2885354	EHN9000U-0006	SERVSWITCH EC USB SERVER CABLE, 6-FT. (1	\$ 20.15
2885355	EHN9000U-0010	SERVSWITCH EC USB SERVER CABLE, 10-FT. (\$ 25.20
2885356	EHN9000U-0015	SERVSWITCH EC USB SERVER CABLE, 15-FT. (\$ 25.20
3425494	EHNSECURE2-0006	SERVSWITCH SECURE KVM SWITCH CABLE, VGA AND USB TO HD26	\$ 20.15
4290269	EHNSECURE2-0012	SERVSWITCH SECURE SWITCH CABLE	\$ 30.25
2944612	EHNSECURE3-0006	20-M, SC-LC, SINGLE-MODE, PVC, YELLOW FIBER OPTIC CABLE	\$ 25.20
3375769	EHNSECURE3-0012	SECURE SWITCH CABLE VGA, USB, CAC USB TO HD26 12 FEET	\$ 30.25
3921702	EHNSECURE4-0006	VGA MONITOR CABLE FOR THE SERVSWITCH SECURE KVM SWITCH - 6-FT	\$ 20.15
2885357	EHNUSB-0001	SERVSWITCH USB TO PS/2 USER CABLES, FLA	\$ 196.90
2885358	EHNUSB-0005	SERVSWITCH USB TO PS/2 USER CABLES, FLA	\$ 217.10
2885359	EHNUSB-0010	SERVSWITCH USB TO PS/2 USER CABLES, FLA	\$ 237.30
2885360	EHNUSB-0020	SERVSWITCH USB TO PS/2 USER CABLES, FLA	\$ 272.65
2885361	EHNUSBNF1-0001	SERVSWITCH USB TO PS/2 USER CABLES, NON	\$ 196.90
2885362	EHNUSBNF1-0005	SERVSWITCH USB TO PS/2 USER CABLES, NON	\$ 222.15
2885367	EJ110-0002	3.5-MM STEREO AUDIO CABLES, 24 AWG, MALE	\$ 11.10
2885368	EJ110-0005	3.5-MM STEREO AUDIO CABLES, 24 AWG, MALE	\$ 13.10
2885369	EJ110-0010	3.5-MM STEREO AUDIO CABLES, 24 AWG, MALE	\$ 17.15
2885370	EJ110-0015	3.5-MM STEREO AUDIO CABLES, 24 AWG, MALE	\$ 21.20
2885371	EJ110-0020	3.5-MM STEREO AUDIO CABLES, 24 AWG, MALE	\$ 23.20
2885372	EJ110-0025	3.5-MM STEREO AUDIO CABLES, 24 AWG, MALE	\$ 27.25
2885373	EJ110-0030	3.5-MM STEREO AUDIO CABLES, 24 AWG, MALE	\$ 31.30
2885374	EJ111-0005	3.5-MM STEREO AUDIO CABLE, 24 AWG, MALE/	\$ 13.10
2885375	EJ111-0010	3.5-MM STEREO AUDIO CABLE, 24 AWG, MALE/	\$ 17.15
2885376	EJ111-0015	3.5-MM STEREO AUDIO CABLE, 24 AWG, MALE/	\$ 21.20
2885383	EJ300-0006	RJ-22 MODULAR COILED HANDSET CORD BLACK 6-FT. 1.8-M	\$ 6.05
2885384	EJ300-0012	RJ-22 MODULAR COILED HANDSET CORD BLACK 12-FT. 3.6-M	\$ 10.05
2885389	EJ302-0006	RJ-22 MODULAR COILED HANDSET CORD DARK GRAY 6-FT. 1.8-M	\$ 6.05
2885390	EJ302-0012	RJ-22 MODULAR COILED HANDSET CORD DARK GRAY 12-FT. 3.6-M	\$ 10.05
2885391	EJ302-0025	RJ-22 MODULAR COILED HANDSET CORD DARK GRAY 25-FT. 7.6-M	\$ 12.10
2885395	EJ304-0006	RJ-22 MODULAR COILED HANDSET CORD WHITE 6-FT. 1.8-M	\$ 6.05
2885407	EJ400	SHIELDED Y CORD, 4-IN. (10.2-CM), (1) RC	\$ 2.00
2885410	EJ402	SHIELDED Y CORD, 4-IN. (10.2-CM), (1) 3.	\$ 2.00
2885411	EJ405	AUDIO/VIDEO INYIN CORD, (1) 3.5-MM PLUG/	\$ 3.00
2885415	EJ505-0100	SPEAKER WIRE, PARALLEL CONDUCTORS, 100-F	\$ 30.25
2885425	EJ511-0050-MM	DELUXE AUDIO/VIDEO CABLE, (3) RCA MALE C	\$ 87.85
4258968	EJ511-MM-0006	DELUX A V CABLE M TO M 6 FT	\$ 51.75
4888199	EJ512-MM	DELUXE DUAL AUDIO CABLE WITH RIGHT ANGLE	\$ 24.65
2885427	EJ513-0005-MM	DELUXE VIDEO CABLES, (1) RCA CONNECTOR O	\$ 14.10
2885428	EJ513-0010-MM	DELUXE VIDEO CABLES, (1) RCA CONNECTOR O	
2885429	EJ513-0025-MM	DELUXE VIDEO CABLES, (1) RCA CONNECTOR O	\$ 21.20
2885430	EJ513-0050-MM	DELUXE VIDEO CABLES, (1) RCA CONNECTOR O	\$ 28.25
2885431	EJ514-0005-MM	DELUXE SINGLE AUDIO CABLES, (1) RCA CONN	\$ 6.99
2885433	EJ514-0050-MM	DELUXE SINGLE AUDIO CABLES, (1) RCA CONN	\$ 29.25
4643431	EJ516-0002	DELUXE AUDIO/VIDEO CABLE, (1) S-VIDEO MALE/(2) RCA MALE CONNECTORS ON EACH END,	\$ 31.30
4290271	EJ517-0025	COMPONENT VIDEO CABLE	\$ 37.35
2885435	EJ517-0050	COMPONENT VIDEO CABLE, (3) RCA, M/M, 50-	\$ 61.60
2885436	EJ518-0050	COMPONENT VIDEO CABLES WITH AUDIO, (5) R	\$ 62.99
2885441	EL04A-500	TELEPHONE BULK CABLES, 4 CONDUCTORS, 500	\$ 51.50
2885443	EL04M-07	RJ-11 MODULAR CABLE, 4-WIRE, CROSSED-PIN	\$ 5.00
2885445	EL04M-25	RJ-11 MODULAR CABLE, 4-WIRE, CROSSED-PIN	\$ 11.10
4535332	EL04M-MM-164	RJ-11 FLAT-SATIN TELEPHONE CABLE, 4-WIRE, CROSSED-PINNING 164 FEET	\$ 39.90
4535328	EL04M-MM-328	RJ-11 FLAT-SATIN TELEPHONE CABLE, 4-WIRE, CROSSED-PINNING 328 FEET	\$ 72.70
4918650	EL04M-MM-4	4-WIRE, CROSSED-PINNING, RJ-11 FLAT-SATIN TELEPHONE CABLE, 4 FEET	\$ 7.90
2885446	EL04MS-04	RJ-11 MODULAR CABLE, 4-WIRE, STRAIGHT-PI	\$ 2.50

2885447	ELO4MS-07	RJ-11 MODULAR CABLE, 4-WIRE, STRAIGHT-PI	\$ 5.00
2885450	ELO6A-1000	TELEPHONE BULK CABLES, 6 CONDUCTORS, 100	\$ 148.45
5058469	ELO6A-1000FT	TELEPHONE CBL 6-CONDUCTOR CUSTOM LENGTHS	\$ 200.00
2885453	ELO6M-07	RJ-11 MODULAR CABLE, 6-WIRE, CROSSED-PIN	\$ 6.55
4818859	ELO6M-MM-25	RJ-11 MODULAR CABLE, 6-WIRE	\$ 12.03
2885458	ELO6MS-14	RJ-11 MODULAR CABLE, 6-WIRE, STRAIGHT-PI	\$ 8.05
2885459	ELO6MS-25	RJ-11 MODULAR CABLE, 6-WIRE, STRAIGHT-PI	\$ 10.05
3563618	ELO6MS-MM	RJ-11 6-WIRE MODULAR CBL	
2885460	ELO8A-500	TELEPHONE BULK CABLES, 8 CONDUCTORS, 500	\$ 104.00
2885461	ELO8M-04	RJ-45 MODULAR CABLE, 8-WIRE, CROSSED-PIN	\$ 6.55
2885462	ELO8M-07	RJ-45 MODULAR CABLE, 8-WIRE, CROSSED-PIN	\$ 7.55
2885464	ELO8M-25	RJ-45 MODULAR CABLE, 8-WIRE, CROSSED-PIN	\$ 14.10
2885465	ELO8MS-04	RJ-45 MODULAR CABLE, 8-WIRE, STRAIGHT-PI	\$ 6.05
2885466	ELO8MS-07	RJ-45 MODULAR CABLE, 8-WIRE, STRAIGHT-PI	\$ 7.05
2885469	ELN25T-0005-FF	CAT3 TELCO CONNECTOR CABLE, 24 AWG, STRA	\$ 27.25
2885470	ELN25T-0005-MF	CAT3 TELCO CONNECTOR CABLE, 24 AWG, STRA	\$ 27.25
2885471	ELN25T-0005-MM	CAT3 TELCO CONNECTOR CABLE, 24 AWG, STRA	\$ 25.20
2885472	ELN25T-0025-F	CAT3 TELCO CONNECTOR CABLE, 24 AWG, STRA	\$ 56.55
2885473	ELN25T-0025-FF	CAT3 TELCO CONNECTOR CABLE, 24 AWG, STRA	\$ 62.60
2885474	ELN25T-0025-M	CAT3 TELCO CONNECTOR CABLE, 24 AWG, STRA	\$ 56.55
2885475	ELN25T-0025-MF	CAT3 TELCO CONNECTOR CABLE, 24 AWG, STRA	\$ 62.60
2885476	ELN25T-0025-MM	CAT3 TELCO CONNECTOR CABLE, 24 AWG, STRA	\$ 58.55
2885477	ELN25T-0050-F	CAT3 TELCO CONNECTOR CABLE, 24 AWG, STRA	\$ 86.85
2885478	ELN25T-0050-FF	CAT3 TELCO CONNECTOR CABLE, 24 AWG, STRA	\$ 107.05
2885479	ELN25T-0050-M	CAT3 TELCO CONNECTOR CABLE, 24 AWG, STRA	\$ 86.85
2885480	ELN25T-0050-MF	CAT3 TELCO CONNECTOR CABLE, 24 AWG, STRA	\$ 107.05
2885481	ELN25T-0050-MM	CAT3 TELCO CONNECTOR CABLE, 24 AWG, STRA	\$ 107.05
2885483	ELN25T-0100-FF	CAT3 TELCO CONNECTOR CABLE, 24 AWG, STRA	\$ 179.75
2885485	ELN25T-0100-MF	CAT3 TELCO CONNECTOR CABLE, 24 AWG, STRA	\$ 179.75
2885486	ELN25T-0100-MM	CAT3 TELCO CONNECTOR CABLE, 24 AWG, STRA	\$ 179.75
2885489	ELN25T-0200-M	CAT3 TELCO CONNECTOR CABLE, 24 AWG, STRA	\$ 311.05
2885491	ELN25T-0200-MM	CAT3 TELCO CONNECTOR CABLE, 24 AWG, STRA	\$ 300.95
2885492	ELN25TA-0500	CAT3 25-PAIR BULK TELCO CABLE, 500-FT. (\$ 551.45
2885493	ELN25TA-1000	CAT3 25-PAIR BULK TELCO CABLE, 1000-FT.	\$ 1,207.95
3563644	ELN25T-FF	TELCO 25-PAIR PVC C.L.	\$ 1.59
4275906	ELN25T-MM-150	CAT3 TELCO CONNECTOR CABLE (UTP), PVC, 150-FT. (60.9-M)	\$ 280.84
4335044	ELN25T-MM-15FT	CAT3 TELCO CONNECTOR CABLE (UTP), PVC, 15 FEET	\$ 58.09
4207393	ELN25TPA-400	TELCO PLENUM CABLE 400 FEET	\$ 940.00
3563671	ELN25TP-F	TELCO 25 PAIR PLENUM C.L.	\$ 2.35
2885498	ELN27T-0025-MF	CAT5 25-PAIR 25 FOOT	\$ 197.95
2885499	ELN27T-0025-MM	25 FOOT CAT5 25 PAIR 24 AWG M TO M 50 PI	\$ 155.50
2885502	ELN27T-0050-MM	CAT5 25-PAIR 50 FOOT	\$ 265.60
2885504	ELN27T-0100-MM	CAT5 25-PAIR 100 FOOT	\$ 409.00
2885512	ELN28T-0050-MF	CAT 5 25-PAIR TELCO MALE TO FEMALE 50 FT	\$ 298.95
2885517	ELN29T-0005-M	CAT5E 25-PAIR TELCO CONNECTOR CABLE, AVA	\$ 75.70
2885518	ELN29T-0005-MF	CAT5E 25-PAIR TELCO CONNECTOR CABLE, AVA	\$ 121.15
2885519	ELN29T-0005-MM	CAT5E 25-PAIR TELCO CONNECTOR CABLE, AVA	\$ 121.15
2885520	ELN29T-0025-M	CAT5E 25-PAIR TELCO CONNECTOR CABLE, AVA	\$ 146.40
2885521	ELN29T-0025-MF	CAT5E 25-PAIR TELCO CONNECTOR CABLE, AVA	\$ 201.95
2885522	ELN29T-0025-MM	CAT5E 25-PAIR TELCO CONNECTOR CABLE, AVA	\$ 201.95
2885523	ELN29T-0050-M	CAT5E 25-PAIR TELCO CONNECTOR CABLE, AVA	\$ 212.05
2885524	ELN29T-0050-MF	CAT5E 25-PAIR TELCO CONNECTOR CABLE, AVA	\$ 242.35
2885525	ELN29T-0050-MM	CAT5E 25-PAIR TELCO CONNECTOR CABLE, AVA	\$ 242.35
3563658	EMA010	EPDU, MA, OU, L6-30P	\$ 904.48
4290272	EME102A-R2	ALERTWERKS SERVSSENSOR JUNIO	\$ 309.05
3563577	EME103A-R2	ALERTWERKS SERVSSENSOR JR	\$ 364.60
3563521	EME104A-R2	ALERTWERKS SERVSSENSOR JR	\$ 399.95
4290273	EME105A	ALERTWERKS SERVSSENSOR 4, NO SENSORS	\$ 403.95
3563647	EME106A	ALERTWERKS SERVSSENSOR 4	\$ 496.90
3563639	EME108A-R2	ALERTWERKS SERVSSENSOR	\$ 802.90
4099023	EME110A-R2	ALERTWERKS SERVSSENSOR, 8-PORT, (1) DUAL TEMPERATURE HUMIDITY SENSOR (KIT)	
4290274	EME111A-20-R2	ALERTWERKS SERVSSENSOR CONTACT	\$ 1,112.00
4290275	EME112A-20-R2	ALERTWERKS™ SERVSSENSOR W/	\$ 1,167.55
4290276	EME112A-60-R2	ALERTWERKS SERVSSENSOR	\$ 1,599.80
4290277	EME113A-20-R2	ALERTWERKS SERVSSENSOR CONTACT	\$ 1,204.90
4290278	EME113A-60-R2	ALERTWERKS SERVSSENSOR CONTACT	\$ 1,633.15
4290279	EME134A-R3	ALERTWERKS SERVSSENSOR JR. WITH POE	\$ 1,723.05
4095102	EME144A-R2	ALERTWERKS SERVSSENSOR V4E LITE HUB	\$ 1,362.45
3230225	EME149A-20	ALERTWERKS SERVSSENSOR V4EL W/ 20 DRY CON	\$ 2,026.05
3230228	EME149A-60	ALERTWERKS SERVSSENSOR V4EL W/ 60 DRY CON	\$ 2,406.80
4290280	EME152A	ALERTWERKS ROPE WATER SENSOR	\$ 339.95
4290281	EME153A	ALERTWERKS ROPE WATER SENSOR	\$ 378.95
4290282	EME154A	ALERTWERKS SERVSSENSOR JR. KIT WITH POE	\$ 435.95
3230237	EME155A	ALERTWERKS SERVSSENSOR 4 POE NO SENSORS	\$ 462.55

3230240	EME158A	ALERTWERKS SERVSSENSOR POE NO SENSORS	\$ 861.50
2885553	EME1A1-005	ALERTWERKS AC VOLTAGE SENSOR 1FTCBL	\$ 154.50
2885554	EME1C1-005	ALERTWERKS 4-20 MILLI-A CONVERTER W/1.5M	\$ 154.50
3230243	EME1D1-005-R2	ALERTWERKS DC VOLTMETER ISOLATED W/ 1.5M	\$ 154.50
2885556	EME1DC-015	ALERTWERKS DRY CONTACT 5 INPUTS 4.5M CAB	\$ 62.60
2885559	EME1DC16	ALERTWERKS DRY CONTACT EXPANSION FOR EME	\$ 370.65
2885560	EME1DC-UPG	ALERTWERKS SOFTWARE FOR DRY CONTACTS 10I	\$ 124.20
4290439	EME1F1-005-R2	ALERTWERKS AIRFLOW SENSOR	\$ 154.50
4290283	EME1FL-015	ALERTWERKS ROPE WATER SENSOR	\$ 612.05
2885564	EME1J8-005	ALERTWERKS DIGITAL IO TB DRY CONTACT FOR	\$ 80.75
2885565	EME1K1-015	ALERTWERKS DRY-CONTACT SENSOR 15-FT. CABLE	\$ 43.40
2885566	EME1K1-060	ALERTWERKS DRY-CONTACT SENSOR 60-FT. CABLE	\$ 124.20
2885568	EME1KJ8-005	ALERTWERKS DIGITAL IO RJ DRY CONTACT FOR	\$ 80.75
2885569	EME1M1-005-R2	ALERTWERKS MOTION SNSR W/ 1.5M CABLE	\$ 154.50
4290284	EME1P1C-005	CATS 100-MHZ PATCH CABLES	\$ 144.40
4290285	EME1P1O-005	CATS 100-MHZ PATCH CABLE	\$ 144.40
2885572	EME1P8	ALERTWERKS SERVSSENSOR EXPANSION UNIT 8-PORT RELAY HUB	\$ 612.05
4290286	EME1PDC-005	MACINTOSH COMPATIBLE ADAPTER	\$ 154.50
2885575	EME1S2-005	ALERTWERKS PHOTOELECTRIC SMOKE DETECTOR	\$ 154.50
2885576	EME1S5-005	ALERTWERKS SIREN AND STROBE LIGHT	\$ 154.50
2885577	EME1T1-001	ALERTWERKS TEMP SENSOR 1FT CABLE	\$ 56.55
2885578	EME1T2-005	ALERTWERKS TEMP SENSOR W/ 5 FT PATCH COR	\$ 92.90
2885586	EME1TH1-001	ALERTWERKS DUAL TEMPERATURE HUMIDITY SENSOR STANDARD	\$ 112.10
2885587	EME1TH2-005	ALERTWERKS TEMP/HUMID COMBO W/ 5FT PATCH	\$ 148.45
2885588	EME1TH3-015	ALERTWERKS WATERPROOF COMBO TEMP/HUMID +	\$ 216.10
4461864	EME1TWRSNMP	ALERTWERKS TEMPERATURE SENSOR - SNMP, WATER-RESISTANT WITH 15 FT. CABLE	\$ 95.95
2885589	EME1W1-015	ALERTWERKS WATER SENSOR 15-FT. CABLE	\$ 154.50
2885590	EME1W1-060	ALERTWERKS WATER SENSOR 60-FT. CABLE	\$ 235.30
2885592	EME1X8	ALERTWERKS SENSOR EXPANSION FOR EME134A	\$ 370.65
2885593	EME1Y1-015	ALERTWERKS SECURITY SENSOR/CONTACT 15-FT. CABLE	\$ 92.90
2885594	EME1Y1-060	ALERTWERKS SECURITY SENSOR/CONTACT 60-FT. CABLE	\$ 167.65
2885595	EME1Y1-100	ALERTWERKS SECURITY SNSR W/ 30.5M CABLE	\$ 241.35
4290287	EME2PM-R2	INTERNAL SCSI ADAPTER	\$ 241.35
2885596	EMEDIN	ALERTWERKS RKMOUNT DINRAI FOR UP TO 6 SN	\$ 154.50
2885597	EMEDRMK	ALERTWERKS DUAL RKMOUNT BRACKET FOR HUB	\$ 154.50
2885598	EMEDTEMP	ALERTWERKS TEMP SNSR DAISY-CHAINABLE TEM	\$ 92.90
2885600	EMEDTEMP8	ALERTWERKS 8 PACK DAISY-CHAINABLE TEMP S	\$ 618.10
2885602	EMELW-020	INTELLIGENT WATER SENSOR ALERTWERKS	\$ 432.25
4290288	EMERW-020-R2	ALERTWERKS ROPE WATER SENSOR	\$ 310.05
4290289	EMERWE-010-R2	ALERTWERKS ROPE WATER SENSOR	\$ 121.15
2885605	EMESDIN	ALERTWERKS SPLIT RKMOUNT BRACKET FOR HUB	\$ 154.50
2885606	EMESMB	DIN RAIL MOUNTING BRACKET FOR ALERTWERKS SENSORS	\$ 10.05
2885607	EMN04A-0500	BULK EXTENDED-DISTANCE/QUIET CABLES INDU	\$ 180.75
3335214	EMN04A-1000	EXT. DISTANCE QUIET CABLE4 CONDUCTOR,100	\$ 358.50
2885608	EMN04A-2000	BULK EXTENDED-DISTANCE/QUIET CABLES INDU	\$ 715.05
2885626	EMN07A-0500	BULK EXTENDED-DISTANCE/QUIET CABLES INDU	\$ 232.25
2885627	EMN07A-1000	BULK EXTENDED-DISTANCE/QUIET CABLES INDU	\$ 454.45
2885645	EMN12A-0500	BULK EXTENDED-DISTANCE/QUIET CABLES INDU	\$ 329.25
2885666	EMN16A-0500	BULK EXTENDED-DISTANCE/QUIET CABLES INDU	\$ 470.65
2885685	EMN25A-0500	BULK EXTENDED-DISTANCE/QUIET CABLES INDU	\$ 541.35
2885688	EMN25C-0005-MF	RS-232 EXTENDED-DISTANCE/QUIET CABLES W	\$ 59.55
2885689	EMN25C-0005-MM	RS-232 EXTENDED-DISTANCE/QUIET CABLES W	\$ 63.60
2885690	EMN25C-0015-MF	RS-232 EXTENDED-DISTANCE/QUIET CABLES W	\$ 70.65
2885691	EMN25C-0015-MM	RS-232 EXTENDED-DISTANCE/QUIET CABLES W	\$ 68.65
2885694	EMN25C-0025-MF	RS-232 EXTENDED-DISTANCE/QUIET CABLE WITH MOLDED HOODS 25 CONDUCTORS 12 1/2 PAI	\$ 78.75
2885695	EMN25C-0025-MM	RS-232 EXTENDED-DISTANCE/QUIET CABLES W	\$ 78.75
2885697	EMN25C-0035-MF	RS-232 EXTENDED-DISTANCE/QUIET CABLES W	\$ 88.85
2885698	EMN25C-0050-FF	RS-232 EXTENDED-DISTANCE/QUIET CABLES W	\$ 105.00
2885700	EMN25C-0050-MM	RS-232 EXTENDED-DISTANCE/QUIET CABLE WITH MOLDED HOODS 25 CONDUCTORS 12 1/2 PAIR	\$ 111.05
2885702	EMN25C-0075-MF	RS-232 EXTENDED-DISTANCE/QUIET CABLE WITH MOLDED HOODS 25 CONDUCTORS 12 1/2 PAIR	\$ 144.40
2885703	EMN25C-0075-MM	RS-232 EXTENDED-DISTANCE/QUIET CABLES W	\$ 133.30
2885705	EMN25C-0100-MM	RS-232 EXTENDED-DISTANCE/QUIET CABLE WITH MOLDED HOODS 25 CONDUCTORS 12 1/2 PAIR	\$ 159.55
2885708	EMN25C-0150-MM	RS-232 EXTENDED-DISTANCE/QUIET CABLE WITH MOLDED HOODS 25 CONDUCTORS 12 1/2 PAIR	\$ 215.10
4727260	EMN25C-MF-0010	RS232 DATA CBL DB25 MALE - DB25 FEMALE	\$ 59.47
2885716	EMN25T-0020-MM	RS-232 EXTENDED-DISTANCE/QUIET CABLES W	\$ 72.70
4290290	EMR2-1U	EQUIPMENT MOUNTING RAILS, 1U, 2-POST	\$ 179.75
4290291	EMR2-2U	EQUIPMENT MOUNTING RAILS, 2U, 2-POST	\$ 242.35
4290292	EMR2-3U	EQUIPMENT MOUNTING RAILS, 3U, 2-POST	\$ 265.60
4290293	EMR4-1U	EQUIPMENT MOUNTING RAILS, 1U	\$ 139.35
4290295	EMR4-3U	EQUIPMENT MOUNTING RAILS, 3U	\$ 220.15
4290296	ENVMDPDP-0003-MM	MINI DISPLAYPORT TO DISPLAYPORT CABLE	\$ 8.05
4290297	ENVMDPDP-0006-MM	MINI DISPLAYPORT TO DISPLAYPORT CABLE	\$ 10.05
4290298	ENVMDPDP-0010-MM	MINI DISPLAYPORT TO DISPLAYPORT CABLE	\$ 12.10
4290299	ENVMDPDP-0015-MM	MINI DISPLAYPORT TO DISPLAYPORT CABLE, MM, 15-FT. (4.5-M)	\$ 15.10

3689341	ENVMDP-HDMI	MINI DISPLAYPORT TO HDMI MALE ADAPTER, 12IN (30.5 CM)	\$ 22.20
3689336	ENVMDPVGA-0003-MF	MINI DISPLAY PORT TO VGA CABLE MF 3 FOOT	\$ 35.30
4290143	EPC-001-VT-25PAK	CAT5EPC-001-VT-25PAK	\$ 26.85
4603832	EPC-002-BL-10PAK	BLACK BOX CONNECT CAT5E 100 MHZ ETHERNET PATCH CABLE - UTP, PVC, SNAGLESS, BLUE,	\$ 12.00
4290145	EPC-002-VT-10PAK	CAT5EPC-002-VT-10PAK	\$ 12.00
4290146	EPC-003-VT-10PAK	CAT5EPC-003-VT-10PAK	\$ 12.75
4290147	EPC-003-VT-25PAK	CAT5EPC-003-VT-25PAK	\$ 30.05
4290149	EPC-004-VT-10PAK	CAT5EPC-004-VT-10PAK	\$ 14.50
4290150	EPC-004-VT-25PAK	CAT5EPC-004-VT-25PAK	\$ 34.15
4290151	EPC-005-VT-10PAK	CAT5EPC-005-VT-10PAK	\$ 14.75
4290152	EPC-005-VT-25PAK	CAT5EPC-005-VT-25PAK	\$ 34.80
4290153	EPC-006-VT-10PAK	CAT5EPC-006-VT-10PAK	\$ 16.40
4669191	EPC-007-GY-10PAK	CAT5EPC-007-GY-10PAK	\$ 16.40
4290155	EPC-007-VT-10PAK	CAT5EPC-007-VT-10PAK	\$ 17.75
4290156	EPC-007-VT-25PAK	CAT5EPC-007-VT-25PAK	\$ 41.90
4290158	EPC-010-VT-10PAK	CAT5EPC-010-VT-10PAK	\$ 20.20
4290159	EPC-010-VT-25PAK	CAT5EPC-010-VT-25PAK	\$ 47.70
4290161	EPC-015-VT-10PAK	CAT5EPC-015-VT-10PAK	\$ 23.75
4290163	EPC-020-VT-10PAK	CAT5EPC-020-VT-10PAK	\$ 32.40
4290164	EPC-020-VT-25PAK	CAT5EPC-020-VT-25PAK	\$ 76.45
4669192	EPC-025-GY-10PAK	CAT5EPC-025-GY-10PAK	\$ 32.40
4290165	EPC-025-VT-10PAK	CAT5EPC-025-VT-10PAK	\$ 38.65
2885749	EPL100	FLEXIBLE-NECK MAGNETIC TROUBLE LIGHT	\$ 60.55
2885752	EPL115	GROUND FAULT INTERRUPTER CORD W/ CIRCUIT	\$ 58.55
2885753	EPWR11-B	POWER CORD EXTENSION 6-FT. 1.8-M BLACK	\$ 13.10
2894523	EPWR30	ALL-WEATHER SINGLE OUTLET ORANGE 15 FEET	\$ 15.10
2894524	EPWR32	ALL-WEATHER SINGLE OUTLET ORANGE 25 FEET	\$ 24.20
2894525	EPWR34	ALL-WEATHER SINGLE OUTLET ORANGE 50 FEET	\$ 46.45
2894526	EPWR36	ALL-WEATHER SINGLE OUTLET ORANGE 100 FT	\$ 76.75
2894527	EPWR40	ALL-WEATHER TRIPLE OUTLET ORANGE 15 FEET	\$ 19.15
2894528	EPWR42	ALL-WEATHER TRIPLE OUTLET ORANGE 25 FEET	\$ 29.25
2894529	EPWR44	ALL-WEATHER TRIPLE OUTLET ORANGE 50 FEET	\$ 46.45
4290308	EPWR46	INDOOR/OUTDOOR UTILITY CORD	\$ 80.75
2894530	EPWR50	ALL-WEATHER TRIPLE OUTLET BLUE 15 FEET	\$ 24.20
4290309	EPWR52	XX HEAVY-DUTY INDOOR/OUTDOOR UTILITY	\$ 38.35
2894531	EPWR54	ALL-WEATHER TRIPLE OUTLET BLUE 50 FEET	\$ 64.60
4669195	EPWR56	XX HEAVY-DUTY INDOOR/OUTDOOR UTILITY COR	\$ 116.10
2894532	EPWR60	ALL-WEATHER TRIPLE OUTLET BLACK 15 FEET	\$ 22.20
2894533	EPWR62	ALL-WEATHER TRIPLE OUTLET BLACK 25 FEET	\$ 30.25
2894534	EPWR64	ALL-WEATHER TRIPLE OUTLET BLACK 50 FEET	\$ 58.55
2894535	EPWR66	ALL-WEATHER TRIPLE OUTLET BLACK 100 FEET	\$ 116.10
2885754	EPXR04-R2	BRITISH POWER CORD 2M IEC320 TO BS 1363	\$ 11.10
2885755	EPXR05-R2	JAPANESE POWER CORD 2M IEC320 TO JAPANES	\$ 12.10
2885756	EPXR06	INTERNATIONAL POWER CORD AS 3112 TO IEC-60320-C13 6.5 FT. 2 M	\$ 11.10
2885757	EPXR07-R2	EUROPEAN POWER CORD 2M IEC320 TO CEE7/7	\$ 11.10
2885758	EPXR08	NORTH AMERICAN PC/MONITOR POWER CORD NEMA 5-15P TO IEC-60320-C13 6.5-FT. 2-M	\$ 8.05
3162135	EPXR09	IEC320 -C7/C8 2 PIN NORTH AMERICA PLUG	\$ 7.05
2885759	EPXR12	NORTH AMERICAN PC/MONITOR POWER CORD NEMA 5-15P TO IEC-60320-C13 10-FT. 3.0-M	\$ 10.05
2885760	EPXR13	NORTH AMERICAN PC/MONITOR POWER CORD NEMA 5-15P TO IEC-60320-C13 RIGHT ANGLE 6-F	\$ 8.05
2885761	EPXR14	IEC 320 C13 SOCKET TO IEC 320 C14 PLUG MOLDED EXTENSION POWER CORD 6-FT. 1.8-M	\$ 8.05
2885762	EPXR15	PC ADAPTER CORD NEMA 5-15R TO IEC-60320-C14 1-FT. 0.3-M	\$ 7.05
2885763	EPXR16	PC ADAPTER CORD NEMA 5-15R TO IEC-60320-C14 6-FT. 1.8-M	\$ 7.05
2885764	EPXR17	OUTLET SAVER 12IN AC M/F MINI EXTENSION	\$ 10.05
2885765	EPXR18	POWER CORD Y ADAPTER 12IN AC M/FF MINI E	\$ 8.05
2885766	EPXR19	NORTH AMERICAN PC/MONITOR POWER CORD NEMA 5-15P 1 IEC-60320-C13 12-FT. 3.6-M	\$ 11.10
2885767	EPXR25	EXTENSION POWER CORD IEC C13 TO IEC C14 2-FT. 0.6-M	\$ 6.05
4290310	EPXR26	NORTH AMERICAN POWER CORD	\$ 6.05
4290311	EPXR27	NORTH AMERICAN POWER CORD	\$ 15.10
4290312	EPXR28	NORTH AMERICAN POWER CORD - NEMA 5-15P	\$ 12.10
4290313	EPXR29	NORTH AMERICAN POWER CORD - NEMA 5-15P	\$ 6.05
4290314	EPXR30	NORTH AMERICAN POWER CORD - NEMA 5-15P	\$ 8.05
2885769	EQN200-0006	ENHANCED PARALLEL PORT CABLE, DB25 MALE/	\$ 13.95
2885770	EQN200-0010	ENHANCED PARALLEL PORT CABLE, DB25 MALE/	\$ 15.95
2885778	EQN202-0010	ENHANCED PARALLEL PORT CABLE, DB25 MALE/	\$ 19.15
4290315	EQN203-0020	ENHANCED PARALLEL PORT CABLE	\$ 37.35
4290316	EQN204-0020	ENHANCED PARALLEL PORT CABLE	\$ 39.35
4290317	EQN205-0020	ENHANCED PARALLEL PORT CABLE	\$ 66.65
2885799	EQN500-0006-R2	IEEE 1284 TO USB PRINTER CABLE BRIDGE IEEE 1284 TO USB PRINTER CABLE BRIDGE	\$ 78.75
2885800	ERN04A-0500	INDIVIDUALLY SHIELDED LOW-CAPACITANCE CA	\$ 237.30
2885811	ESN04A-0500	BULK INDIVIDUALLY SHIELDED TWISTED-PAIR	\$ 327.20
2885812	ESN04A-1000	BULK INDIVIDUALLY SHIELDED TWISTED-PAIR	\$ 630.20
2885817	ESN12A-0500	BULK INDIVIDUALLY SHIELDED TWISTED-PAIR	\$ 529.20
3563607	ET0010A	ENCRYPTTIGHT APPLIANCE	\$ 1,055.95
3563433	ET0100A	ENCRYPTTIGHT APPLIANCE	\$ 2,639.95

3563565	ET1000A	ENCRYPTTIGHT APPLIANCE	\$ 7,039.95
3563432	ET-BWL-100MBPS	ENCRYPTTIGHT BW LICENSE	\$ 3,409.95
3563550	ET-BWL-155MBPS	ENCRYPTTIGHT BW LICENSE	\$ 3,959.95
3563492	ET-BWL-1GBPS	ENCRYPTTIGHT BW LICENSE	\$ 13,859.95
3563539	ET-BWL-50MBPS	ENCRYPTTIGHT BW LICENSE	\$ 2,244.95
2885850	ETN59-0006-BNC	COAX CABLES, RG59 PVC (CL2), 6-FT. (1.8-	\$ 12.60
2885851	ETN59-0010-BNC	COAX CABLES, RG59 PVC (CL2), 10-FT. (3.0	\$ 13.10
2885852	ETN59-0020-BNC	COAX CABLES, RG59 PVC (CL2), 20-FT. (6.0	\$ 17.15
2885853	ETN59-0025-BNC	COAX CABLES, RG59 PVC (CL2), 25-FT. (7.6	\$ 22.20
2885854	ETN59-0050-BNC	COAX CABLES, RG59 PVC (CL2), 50-FT. (15.	\$ 33.30
2885855	ETN59-0100-BNC	COAX CABLES, RG59 PVC (CL2), 100-FT. (30	\$ 50.45
2885857	ETN59A-1000	BULK COAX PVC CABLE (RG-59) NEC CL2, 10	\$ 409.85
3563621	ETN59-BNC	COAXIAL CABLE RG59 BNC	\$ 0.60
2885867	ETNM01-0005	T1 CABLE RJ48-RJ48 CROSS PINNED 5 FEET	\$ 21.20
2885871	ETNM01-0005	T1 CABLE, RJ-48C/RJ-48C, CROSSED-PINNING	\$ 21.20
2885872	ETNM01-0010	T1 CABLE, RJ-48C/RJ-48C, CROSSED-PINNING	\$ 26.25
2885873	ETNM01-0025	T1 CABLE, RJ-48C/RJ-48C, CROSSED-PINNING	\$ 38.35
2885884	ETNMS01-0010	T1 CABLE RJ48-RJ48 STRAIGHT PINNED 10 FE	\$ 26.25
2885885	ETNMS01-0025	T1 CABLE RJ48-RJ48 STRAIGHT PINNED 25 FE	\$ 38.35
2885890	ETNMSR01-0005	T1 CABLE, RJ-48C/RJ-48C, 5-FT. (1.5-M)	\$ 21.20
2885891	ETNMSR01-0010	T1 CABLE, RJ-48C/RJ-48C, 10-FT. (3.0-M)	\$ 26.25
2885892	ETNMSR01-0025	T1 CABLE, RJ-48C/RJ-48C, 25-FT. (7.6-M)	\$ 38.35
2885893	ETNMSR02-0005	T1 CABLES, DB15 MALE/DB15 MALE, STRAIGHT	\$ 26.25
2885897	ETNMSR03-0010	T1 CABLES, DB15 MALE/RJ-48C, STRAIGHT-PI	\$ 28.25
2885898	ETNMSR03-0025	T1 CABLES, DB15 MALE/RJ-48C, STRAIGHT-PI	\$ 37.35
2885899	ETNMSR04-0005	T1 CABLES, DB15 MALE/DB15 FEMALE, STRAIG	\$ 26.25
2885900	ETNMSR04-0010	T1 CABLES, DB15 MALE/DB15 FEMALE, STRAIG	\$ 29.25
4290319	EVCRB01-0010	CAT 5 CROSSOVER CABLE BLUE 10 FT	\$ 13.10
4669196	EVCRB01-0015	CAT 5 CROSSOVER CABLE BLUE 15 FT	\$ 15.60
2885905	EVCRB01E-0001	CAT5E 100-MHZ PATCH CABLE, BASIC CONNECT	\$ 2.05
4290320	EVCRB02-0003	CAT5 100-MHZ PATCH CABLES	\$ 8.30
2885911	EVCRB02E-0001	CAT5E 100-MHZ PATCH CABLE, BASIC CONNECT	\$ 2.05
2885912	EVCRB02E-0003	CAT5E 100-MHZ PATCH CABLE, BASIC CONNECT	\$ 2.55
2885914	EVCRB02E-0010	CAT5E 100-MHZ PATCH CABLE, BASIC CONNECT	\$ 7.55
2885916	EVCRB02E-0020	CAT5E 100-MHZ PATCH CABLE, BASIC CONNECT	\$ 9.65
2885918	EVCRB03E-0003	CAT5E 100-MHZ PATCH CABLE, BASIC CONNECT	\$ 2.55
2885919	EVCRB03E-0006	CAT5E 100-MHZ PATCH CABLE, BASIC CONNECT	\$ 5.70
2885921	EVCRB03E-0015	CAT5E 100-MHZ PATCH CABLE, BASIC CONNECT	\$ 8.60
2885922	EVCRB03E-0020	CAT5E 100-MHZ PATCH CABLE (UTP), BASIC C	\$ 9.65
4290322	EVCRB04-0020	CAT5 100-MHZ PATCH CABLES	\$ 19.75
2885927	EVCRB04E-0015	CAT5E 100-MHZ PATCH CABLE, BASIC CONNECT	\$ 8.60
2885928	EVCRB04E-0020	CAT5E 100-MHZ PATCH CABLE, BASIC CONNECT	\$ 9.65
2885930	EVCRB05E-0001	CAT5E 100-MHZ PATCH CABLE, BASIC CONNECT	\$ 2.05
2885936	EVCRB80-0001	GIGABASE 350 CAT5E PATCH CABLE (UTP), SN	\$ 4.50
2885937	EVCRB80-0003	GIGABASE 350 CAT5E PATCH CABLE (UTP), SN	\$ 5.50
2885938	EVCRB80-0006	GIGABASE 350 CAT5E PATCH CABLE (UTP), SN	\$ 7.00
2885939	EVCRB80-0007	GIGABASE 350 CAT5E PATCH CABLE (UTP), SN	\$ 7.50
2885940	EVCRB80-0010	GIGABASE 350 CAT5E PATCH CABLE (UTP) WIT	\$ 9.00
2885941	EVCRB80-0020	GIGABASE 350 CAT5E PATCH CABLE (UTP), SN	\$ 14.00
2885942	EVCRB81-0001	GIGABASE 350 CAT5E PATCH CABLE (UTP), SN	\$ 4.50
2885943	EVCRB81-0003	GIGABASE 350 CAT5E PATCH CABLE (UTP) WIT	\$ 5.50
2885944	EVCRB81-0006	GIGABASE 350 CAT5E PATCH CABLE (UTP) WIT	\$ 7.00
2885945	EVCRB81-0007	GIGABASE 350 CAT5E PATCH CABLE (UTP), SN	\$ 7.55
2885946	EVCRB81-0010	GIGABASE 350 CAT5E PATCH CABLE (UTP) WIT	\$ 9.00
2923244	EVCRB81-0010-25PAK	CAT5E SNAGLESS BLUE 10FT 350-MHZ CROSS P	\$ 189.95
2885947	EVCRB81-0020	GIGABASE 350 CAT5E PATCH CABLE (UTP), SN	\$ 14.00
2885948	EVCRB82-0001	GIGABASE 350 CAT5E PATCH CABLE (UTP), SN	\$ 4.50
2885949	EVCRB82-0003	GIGABASE 350 CAT5E PATCH CABLE (UTP), SN	\$ 5.50
2885950	EVCRB82-0006	GIGABASE 350 CAT5E PATCH CABLE (UTP), SN	\$ 7.00
2885951	EVCRB82-0007	GIGABASE 350 CAT5E PATCH CABLE (UTP), SN	\$ 7.50
2885952	EVCRB82-0010	GIGABASE 350 CAT5E PATCH CABLE (UTP) WIT	\$ 9.00
2885953	EVCRB82-0020	GIGABASE 350 CAT5E PATCH CABLE (UTP), SN	\$ 14.00
2885954	EVCRB83-0001	GIGABASE 350 CAT5E PATCH CABLE (UTP), SN	\$ 4.50
2885955	EVCRB83-0003	GIGABASE 350 CAT5E PATCH CABLE (UTP) WIT	\$ 5.50
2885956	EVCRB83-0006	GIGABASE 350 CAT5E PATCH CABLE (UTP), SN	\$ 7.00
2885957	EVCRB83-0007	GIGABASE 350 CAT5E PATCH CABLE (UTP), SN	\$ 7.50
2885958	EVCRB83-0010	GIGABASE 350 CAT5E PATCH CABLE (UTP), SN	\$ 9.00
2885959	EVCRB83-0020	GIGABASE 350 CAT5E PATCH CABLE (UTP), SN	\$ 14.00
2885960	EVCRB84-0001	GIGABASE 350 CAT5E PATCH CABLE (UTP), SN	\$ 4.50
2885961	EVCRB84-0003	GIGABASE 350 CAT5E PATCH CABLE (UTP), SN	\$ 5.50
2885962	EVCRB84-0006	GIGABASE 350 CAT5E PATCH CABLE (UTP), SN	\$ 7.00
2885963	EVCRB84-0007	GIGABASE 350 CAT5E PATCH CABLE (UTP), SN	\$ 7.50
2885964	EVCRB84-0010	GIGABASE 350 CAT5E PATCH CABLE (UTP), SN	\$ 9.00
2885965	EVCRB84-0020	GIGABASE 350 CAT5E PATCH CABLE (UTP), SN	\$ 14.00

2885966	EVCRB85-0001	GIGABASE 350 CAT5E PATCH CABLE (UTP) WIT	\$ 4.50
2885967	EVCRB85-0003	GIGABASE 350 CAT5E PATCH CABLE (UTP) WIT	\$ 5.50
2885968	EVCRB85-0006	GIGABASE 350 CAT5E PATCH CABLE (UTP), SN	\$ 7.00
2885970	EVCRB85-0010	GIGABASE 350 CAT5E PATCH CABLE (UTP), SN	\$ 9.00
2885971	EVCRB85-0020	GIGABASE 350 CAT5E PATCH CABLE (UTP), SN	\$ 14.00
2885972	EVCRB90-0001	GIGABASE 350 CAT5E PATCH CABLE (UTP), SN	\$ 4.50
2885973	EVCRB90-0003	GIGABASE 350 CAT5E PATCH CABLE (UTP), SN	\$ 5.55
2885974	EVCRB90-0006	GIGABASE 350 CAT5E PATCH CABLE (UTP), SN	\$ 6.55
2885976	EVCRB90-0010	GIGABASE 350 CAT5E PATCH CABLE (UTP), SN	\$ 9.05
2885977	EVCRB90-0020	GIGABASE 350 CAT5E PATCH CABLE (UTP), SN	\$ 14.10
4290323	EVCRU05T-0010	CAT5 100-MHZ PATCH CABLES	\$ 13.10
4290324	EVCRU85T-0006	CAT5E 350-MHZ PATCH CABLE	\$ 12.10
2885982	EVHDMI01T-001M	HDMI TO HDMI CABLE, M/M, PVC, 1-M (3.2-F	\$ 10.05
2885983	EVHDMI01T-002M	HDMI TO HDMI CABLE, M/M, PVC, 2-M (6.5-F	\$ 12.10
2885984	EVHDMI01T-003M	HDMI TO HDMI CABLE, M/M, PVC, 3-M (9.8-F	\$ 14.10
2885985	EVHDMI01T-005M	HDMI TO HDMI CABLE, M/M, PVC, 5-M (16.4-	\$ 17.15
2885989	EVHDMI02T-001M	HDMI TO DVI CABLE, M/M, PVC, 1-M (3.2-FT	\$ 11.10
2885990	EVHDMI02T-002M	HDMI TO DVI CABLE, M/M, PVC, 2-M (6.5-FT	\$ 12.10
2885991	EVHDMI02T-003M	HDMI TO DVI CABLE, M/M, PVC, 3-M (10-FT.	\$ 13.10
2885992	EVHDMI02T-005M	HDMI TO DVI CABLE, M/M, PVC, 5-M (16.4-F	\$ 17.15
2885993	EVHDMI04-DS-001M	HDMI CABLE, 180 SWIVEL HOOD 180 SWIVEL	\$ 16.15
2885996	EVHDMI04-SS-001M	HDMI CABLE, 180 SWIVEL HOOD STRAIGHT HO	\$ 15.10
2886006	EVMA05-0006	SERIAL CABLES, MACINTOSH SERIAL TO IBM	\$ 47.45
2886007	EVMA05-0010	SERIAL CABLES, MACINTOSH SERIAL TO IBM	\$ 48.45
2886008	EVMA08-0006	IMAGewriter CABLES, IBM AT TO IMAGewriter	\$ 47.45
2886009	EVMA08-0010	IMAGewriter CABLES, IBM AT TO IMAGewriter	\$ 53.50
4290325	EVMA20	MACINTOSH COMPATIBLE ADAPTER	\$ 19.15
2886016	EVMBDC-0020-MF	5-PIN DIN CABLE (CL2), MALE/FEMALE, 20-F	\$ 11.99
2886017	EVMBDC-0020-MM	5-PIN DIN CABLE (CL2), MALE/MALE, 20-FT.	\$ 19.15
4290326	EVMBSM-0050	PC MODEM CABLE	\$ 66.65
2886028	EVMP503-0003-MF	6-PIN MINI DIN CABLE (CL2), MALE/FEMALE,	\$ 16.95
2886029	EVMP503-0003-MM	6-PIN MINI DIN CABLE (CL2), MALE/MALE, 3	\$ 18.95
2886031	EVMP503-0006-MF	6-PIN MINI DIN CABLE (CL2), MALE/FEMALE,	\$ 18.95
2886032	EVMP503-0006-MM	6-PIN MINI DIN CABLE (CL2), MALE/MALE, 6	\$ 18.95
2886034	EVMP503-0010-MF	6-PIN MINI DIN CABLE (CL2), MALE/FEMALE,	\$ 20.95
2886035	EVMP503-0010-MM	6-PIN MINI DIN CABLE (CL2), MALE/MALE, 1	\$ 21.95
2886038	EVMP503-0020-MM	6-PIN MINI DIN CABLE (CL2), MALE/MALE, 2	\$ 26.95
2886039	EVMP503-0025-MF	6-PIN MINI DIN CABLE (CL2), MALE/FEMALE,	\$ 26.95
2886040	EVMP503-0025-MM	6-PIN MINI DIN CABLE (CL2), MALE/MALE, 2	\$ 28.95
2886041	EVMP503-0050-MF	6-PIN MINI DIN CABLE (CL2), MALE/FEMALE,	\$ 31.95
2886042	EVMP503-0050-MM	6-PIN MINI DIN CABLE (CL2), MALE/MALE, 5	\$ 34.30
4290438	EVMS24-0006	VHDCI 68 MALE TO MICRO D 50	\$ 119.15
4290327	EVMS4-0002	MICRO D 68 MALE TO MICRO D 50 MALE CABLE	\$ 43.40
2886053	EVMS8-0006-MM	VHDCI 68 MALE TO MICRO D 68 MALE CABLE,	\$ 43.40
2894542	EVMS9-0006	SCSI-3 TO SCSI-1 6 FEET	\$ 36.35
2886057	EVMSC01-0010-MF	MICRO D 50 MALE TO MICRO D 50 FEMALE CAB	\$ 35.30
2886058	EVMSC01-0010-MM	MICRO D 50 MALE TO MICRO D 50 MALE CABLE	\$ 35.30
2886060	EVMSC02-0003-MM	CENTRONICS 50 MALE TO MICRO D 50 MALE CA	\$ 54.50
2886061	EVMSC02-0006-MM	CENTRONICS 50 MALE TO MICRO D 50 MALE CA	\$ 56.55
2886062	EVMSC02-0010-MM	CENTRONICS 50 MALE TO MICRO D 50 MALE CA	\$ 60.55
4290329	EVMSCC10	52 INCHINTERNAL 5 PLUG SCSI-3 CABLE	\$ 5.99
2886068	EVMSCC20	INTERNAL ULTRA2 LVD SCSI CABLE, FLAT TWI	\$ 26.99
2886077	EVMTBMC-0006	PREMIUM AT MODEM CABLE, DB9 FEMALE/DB25	\$ 16.15
2886078	EVMTBMC-0010	PREM AT MODEM SERIAL CBL DB9 FEMALE - DB	\$ 19.15
2886079	EVMTBMC-0025	PREMIUM AT MODEM CABLE, DB9 FEMALE/DB25	\$ 22.20
2886080	EVMTBMC-0050	PREMIUM AT MODEM CABLE, DB9 FEMALE/DB25	\$ 29.25
2886083	EVMTBPC-0025	AT SERIAL PRINTER NULL-MODEM CABLE (CL2)	\$ 22.20
2886084	EVMTBPC-0050	PREM AT PRINT SERIAL CBL DB9 FEMALE - DB	\$ 35.30
2886085	EVMTBSM-0006	PREMIUM PC MODEM CABLE, DB25 MALE/DB25 F	\$ 21.20
2886086	EVMTBSM-0010	PREMIUM PC MODEM CABLE, DB25 MALE/DB25 F	\$ 31.30
2886106	EVN21VGA	VGA SPLITTER CABLE	\$ 21.20
2886107	EVN530-0005-MF	RS-530 DATA CABLE, 25-PIN (12 1/2 PAIRS)	\$ 47.45
4132224	EVN530-0005-MM	RS-530 DATA CABLE MM 5	\$ 87.85
4939977	EVN530-0006-MM	(12 1/2 PAIRS), PINNING 1 25 6 FEET	\$ 46.42
4939973	EVN530-0060-MM	(12 1/2 PAIRS), PINNING 1 25 60 FEET	\$ 105.82
3563554	EVN530-MF	RS-530 DATA CABLE MF	\$ 1.10
3960698	EVN530-MF-0001	RS-530 DATA CABLE, 25-PIN (12 1/2 PAIRS)	\$ 40.23
4921669	EVN530-MM-50	(12 1/2 PAIRS), PINNING 1 25 50 FEET	\$ 94.82
4921666	EVN530-MM-6	(12 1/2 PAIRS),PINNING 1 25 6 FEET	\$ 46.42
3969402	EVNDPDI-0003-MM	DISPLAYPORT TO DVI CABLE, MM, 3-FT. (0.9	\$ 28.25
3969403	EVNDPDI-0006-MM	DISPLAYPORT TO DVI CABLE, MM, 6-FT. (1.8	\$ 30.25
3969404	EVNDPDI-0010-MM	DISPLAYPORT TO DVI CABLE, MM, 10-FT. (3.	\$ 39.35
3969405	EVNDPDI-0015-MM	DISPLAYPORT TO DVI CABLE, MM, 15-FT. (4.	\$ 53.50
3552599	EVNDPDI-MF-R3	DISPLAYPORT TO DVI-DADAPTER	\$ -

425575	EVNDPHDMI-MF-R3	DISPLAYPORT ADAPTER - 32 AWG, DISPLAYPORT MALE TO HDMI FEMALE CONVERT BETWEEN DI	\$ 29.25
3969409	EVNDPVGA-0015-MM	DISPLAYPORT TO VGA CABLE, MM, 15-FT. (4.	\$ 39.95
3563715	EVNDPVGA-MF-R3	DISPLAYPORT TO VGA	\$ 46.45
2886111	EVNDVI01-0006	DIGITAL VISUAL INTERFACE (DVI) CABLE, DV	\$ 42.40
2886112	EVNDVI01-0010	DVI-A MALE, STRAIGHT HOOD/VGA HD15 MALE,	\$ 54.50
4076219	EVNDVI01-0015	DIGITAL VISUAL INTERFACE (DVI) CABLE WIT	\$ 71.70
3563576	EVNDVI01-0025	DVI CABLE	\$ 107.05
4189739	EVNDVI02-0003	DIGITAL VISUAL INTERFACE (DVI) CABLE, DVI-D MALE, STRAIGHT HOOD/DVI-D MALE, STRA	\$ 35.30
2886113	EVNDVI02-0006	DIGITAL VISUAL INTERFACE (DVI) CABLE, DV	\$ 44.40
2886114	EVNDVI02-0010	DIGITAL VISUAL INTERFACE (DVI) CABLE, DV	\$ 56.55
3563471	EVNDVI02-0015	DVI CABLE	\$ 63.60
2886115	EVNDVI02-0025	DIGITAL VISUAL INTERFACE (DVI) CABLE WIT	\$ 105.00
2886116	EVNDVI02-0035	DIGITAL VISUAL INTERFACE DVI CABLE DVI-D MALE STRAIGHT HOOD/DVI-D MALE STRAIGHT	\$ 130.25
2886117	EVNDVI02-0050	DIGITAL VISUAL INTERFACE (DVI) CABLE WIT	\$ 176.70
2886118	EVNDVI03-0006	DIGITAL VISUAL INTERFACE (DVI) CABLES, D	\$ 48.45
2886119	EVNDVI03-0010	DIGITAL VISUAL INTERFACE (DVI) CABLES,DV	\$ 61.60
2886120	EVNDVI04-0006	DIGITAL VISUAL INTERFACE (DVI) CABLE, DV	
4290330	EVNG51-0020	CAT5E 350-MHZ PATCH CABLE	\$ 19.15
4290331	EVNG84-0006	CAT5E 350-MHZ PATCH CABLE	\$ 13.10
4290333	EVNHDMI-VGA-MF	HDMI-TO-VGA ADAPTER	\$ 46.45
2886135	EVNM102-0006	M1 TO VGA CABLE, PVC, BEIGE, 6-FT. (1.8-	\$ 31.30
2886137	EVNM102-0015	M1 TO VGA CABLE, PVC, BEIGE, 15-FT. (4.5	\$ 36.35
3969594	EVNMDP-VGA	MINI DISPLAYPORT ADAPTER, 32 AWG, MINI D	\$ 46.45
2886152	EVNPS05-0003-MF	PREMIUM VGA VIDEO EXTENSION CABLE, PVC,	\$ 23.95
2886153	EVNPS05-0003-MM	PREMIUM VGA VIDEO EXTENSION CABLE, PVC,	\$ 23.95
2886155	EVNPS05-0005-MF	PREMIUM VGA VIDEO EXTENSION CABLE, PVC,	\$ 28.95
2886156	EVNPS05-0005-MM	PREMIUM VGA VIDEO EXTENSION CABLE, PVC,	\$ 28.95
2894547	EVNPS05-0015-FF	VGA VIDEO CABLE 15 FEET FF	\$ 16.99
2886162	EVNPS05-0020-MM	PREMIUM VGA VIDEO EXTENSION CABLE, PVC,	\$ 44.95
2886172	EVNPS05-0075-FF	PREMIUM VGA VIDEO EXTENSION CABLE, PVC,	\$ 100.95
3563429	EVNPS05-MM	VGA VIDEO CABLE MM	\$ 1.75
3530070	EVNPS05-MM-50	VGA VIDEO CABLE MM	\$ 154.29
2886183	EVNPS06-0003-MF	VGA VIDEO CABLE WITH FERRITE CORE, MALE/	\$ 18.95
2886184	EVNPS06-0003-MM	VGA VIDEO CABLE WITH FERRITE CORE, MALE/	\$ 14.95
2886186	EVNPS06-0005-MF	VGA VIDEO CABLE WITH FERRITE CORE, MALE/	\$ 22.95
2886187	EVNPS06-0005-MM	VGA VIDEO CABLE WITH FERRITE CORE, MALE/	\$ 18.95
2886189	EVNPS06-0010-MF	VGA VIDEO CABLE WITH FERRITE CORE, MALE/	\$ 34.95
2886190	EVNPS06-0010-MM	VGA VIDEO CABLE WITH FERRITE CORE, MALE/	\$ 23.95
2886191	EVNPS06-0020-FF	VGA VIDEO CABLE WITH FERRITE CORE, FEMAL	\$ 45.40
2886192	EVNPS06-0020-MF	VGA VIDEO CABLE WITH FERRITE CORE, MALE/	\$ 49.95
2886193	EVNPS06-0020-MM	VGA VIDEO CABLE WITH FERRITE CORE, MALE/	\$ 38.95
2886195	EVNPS06-0025-MF	VGA VIDEO CABLE WITH FERRITE CORE, MALE/	\$ 56.95
2886196	EVNPS06-0025-MM	VGA VIDEO CABLE WITH FERRITE CORE, MALE/	\$ 39.95
2886198	EVNPS06-0050-MF	VGA VIDEO CABLE WITH FERRITE CORE, MALE/	\$ 97.95
2886199	EVNPS06-0050-MM	VGA VIDEO CABLE WITH FERRITE CORE, MALE/	\$ 75.95
2886201	EVNPS06-0075-MF	VGA VIDEO CABLE WITH FERRITE CORE, MALE/	\$ 139.95
2886202	EVNPS06-0075-MM	VGA VIDEO CABLE WITH FERRITE CORE, MALE/	\$ 97.95
2886204	EVNPS06-0100-MF	VGA VIDEO CABLE WITH FERRITE CORE, MALE/	\$ 169.95
2886205	EVNPS06-0100-MM	VGA VIDEO CABLE WITH FERRITE CORE, MALE/	\$ 148.95
4290334	EVNPS06B-0003-MM	VGA VIDEO CABLE WITH FERRITE CORE	\$ 12.10
4290335	EVNPS06B-0005-MM	VGA VIDEO CABLE WITH FERRITE CORE, BLACK, MALE/MALE, 5-FT. (1.5-M)	\$ 14.10
4290336	EVNPS06B-0010-MM	VGA VIDEO CABLE WITH FERRITE CORE, BLACK, MALE/MALE, 10-FT. (3.0-M)	\$ 17.15
4290337	EVNPS06B-0020-MM	VGA VIDEO CABLE WITH FERRITE CORE, BLACK, MALE/MALE, 20-FT. (6.0-M)	\$ 31.30
3862181	EVNPS06B-0025-MM	VGA VIDEO CABLE WITH FERRITE CORE, 25FT, BLACK	\$ 35.30
4290338	EVNPS06B-0050-MM	VGA VIDEO CABLE WITH FERRITE CORE, BLACK, MALE/MALE, 50-FT. (15.2-M)	\$ 69.65
4290339	EVNPS06B-0075-MM	VGA VIDEO CABLE WITH FERRITE CORE	\$ 91.90
4290340	EVNPS06B-0100-MM	VGA VIDEO CABLE WITH FERRITE CORE	\$ 133.30
4791001	EVNPS06-FF-50	FERRITE CORE OFFERS EXTRA PROTECTION AGAINST EXTERNAL INTERFERENCE.HD15 VIDEO CO	\$ 235.20
4205779	EVNPS06-MM-35	VGA VIDEO CABLE WITH FERRITE CORE - MALE/MALE, BLACK CUSTOM MADE AT 35 FEET	\$ 106.70
2886207	EVNPS08-0010-MM	ULTRA-THIN SVGA CABLES, HD15 MALE/MALE,	\$ 40.35
2886208	EVNPS08-0015-MM	ULTRA-THIN SVGA CABLES, HD15 MALE/MALE,	\$ 46.45
2886209	EVNPS09-0003	PREMIUM VGA CABLE WITH AUDIO, (2) HD15 M	\$ 41.40
2886210	EVNPS09-0005	PREMIUM VGA CABLE WITH AUDIO, (2) HD15 M	\$ 45.40
2886211	EVNPS09-0010	PREMIUM VGA CABLE WITH AUDIO, (2) HD15 M	\$ 50.45
2886212	EVNPS09-0015	PREMIUM VGA CABLE WITH AUDIO, (2) HD15 M	\$ 55.50
2886213	EVNPS09-0020	PREMIUM VGA CABLE WITH AUDIO, (2) HD15 M	\$ 60.55
2886214	EVNPS09-0025	PREMIUM VGA CABLE WITH AUDIO, (2) HD15 M	\$ 64.60
2886215	EVNPS09-0035	PREMIUM VGA CABLE WITH AUDIO, (2) HD15 M	\$ 88.85
2886216	EVNPS09-0050	PREMIUM VGA CABLE WITH AUDIO, (2) HD15 M	\$ 136.30
2886217	EVNPS09-0075	PREMIUM VGA CABLE WITH AUDIO, (2) HD15 M	\$ 166.60
2886218	EVNPS09-0100	PREMIUM VGA CABLE WITH AUDIO, (2) HD15 M	\$ 196.90
2886219	EVNPS80-0015	EASY-PULL VGA CABLES, 15-FT. (4.5-M)	\$ 192.90
2886220	EVNPS80-0025	EASY-PULL VGA CABLE, 25-FT. (7.6-M)	\$ 235.30
2886221	EVNPS80-0035	EASY-PULL VGA CABLE, 35-FT. (10.6-M)	\$ 277.70

2886222	EVNPS80-0050	EASY-PULL VGA CABLE, 50-FT. (15.2-M)	\$ 341.35
2886223	EVNPS80-0100	EASY-PULL VGA CABLE, 100-FT. (30.4-M)	\$ 551.45
2886224	EVNPS80-0150	EASY-PULL VGA CABLE, 150-FT. (45.7-M)	\$ 762.50
4290342	EVNSCT02	EXTERNAL SCSI-2 TERMINATORS	\$ 52.99
4290343	EVNSCT35-R2	INTERNAL SCSI ADAPTER	\$ 24.20
4290344	EVNSL01-0030	CAT5 100-MHZ ECONOMY PATCH CABLE	\$ 20.15
2894551	EVNSL0172BK-0001	CAT5E SHLD PATCH CABLE 1 FEET 26 AWG	\$ 5.40
2894552	EVNSL0172BK-0002	CAT5E SHLD PATCH CABLE 2 FEET 26 AWG	\$ 5.90
2894553	EVNSL0172BK-0003	CAT5E SHLD PATCH CABLE 3 FEET 26 AWG	\$ 6.40
2894554	EVNSL0172BK-0005	CAT5E SHLD PATCH CABLE 5 FEET 26 AWG	\$ 7.40
2894555	EVNSL0172BK-0006	CAT5E 100-MHZ SHIELDED, STRANDED PVC	\$ 7.90
2894556	EVNSL0172BK-0007	CAT5E SHLD PATCH CABLE 7 FEET 26 AWG	\$ 8.40
2886237	EVNSL0172BK-0010	CAT5E SHLD PATCH CABLE 10 26 AWG STRND C	\$ 9.90
2886238	EVNSL0172BK-0015	CAT5E SHLD PATCH CABLE 15 26 AWG STRND C	\$ 12.40
2886239	EVNSL0172BK-0020	CAT5E SHLD PATCH CABLE 20 26 AWG STRND C	\$ 14.90
2886240	EVNSL0172BK-0025	CAT5E SHLD PATCH CABLE 25 26 AWG STRND C	\$ 17.40
2886241	EVNSL0172BK-0030	CAT5E SHLD PATCH CABLE 30 26 AWG STRND C	\$ 19.90
2894557	EVNSL0172BK-1000	CAT5E STP STRD. PVC BULK 26 AWG 1000 FT	\$ 212.10
2894558	EVNSL0172BL-0001	CAT5E SHLD PATCH CABLE 1 FEET 26 AWG	\$ 5.40
2894559	EVNSL0172BL-0002	CAT5E SHLD PATCH CABLE 2 FEET 26 AWG	\$ 5.90
3061973	EVNSL0172BL-0003	CAT5E SHLD PATCH CABLE 3FT 26 AWG STRND CMR BLUE	\$ 6.40
2894560	EVNSL0172BL-0005	CAT5E SHLD PATCH CABLE 5 FEET 26 AWG	\$ 7.40
4290345	EVNSL0172BL-0006	CAT5E 100-MHZ SHIELDED	\$ 7.90
2894561	EVNSL0172BL-0007	CAT5E SHLD PATCH CABLE 7 FEET 26 AWG	\$ 8.40
2886242	EVNSL0172BL-0010	CAT5E SHLD PATCH CABLE 10 26 AWG STRND C	\$ 9.90
2886243	EVNSL0172BL-0015	CAT5E SHLD PATCH CABLE 15 26 AWG STRND C	\$ 12.40
4290346	EVNSL0172BL-0020	CAT5E 100-MHZ SHIELDED	\$ 14.90
2886244	EVNSL0172BL-0025	CAT5E SHLD PATCH CABLE 25 26 AWG STRND C	\$ 17.40
2886245	EVNSL0172BL-0030	CAT5E SHLD PATCH CABLE 30 26 AWG STRND C	\$ 19.90
4290347	EVNSL0172BL-1000	CAT5E SHIELDED	\$ 212.10
2894563	EVNSL0172BR-0002	CAT5E SHLD PATCH CABLE 2 FEET 26 AWG	\$ 5.90
2894564	EVNSL0172BR-0003	CAT5E SHLD PATCH CABLE 3 FEET 26 AWG	\$ 3.84
2894565	EVNSL0172BR-0005	CAT5E SHLD PATCH CABLE 5 FEET 26 AWG	\$ 4.44
2886246	EVNSL0172BR-0010	CAT5E SHLD PATCH CABLE 10 26 AWG STRND C	\$ 9.90
2886247	EVNSL0172BR-0015	CAT5E SHLD PATCH CABLE 15 26 AWG STRND C	\$ 12.40
2886248	EVNSL0172BR-0020	CAT5E SHLD PATCH CABLE 20 26 AWG STRND C	\$ 8.94
2886249	EVNSL0172BR-0025	CAT5E SHLD PATCH CABLE 25 26 AWG STRND C	\$ 10.44
2886250	EVNSL0172BR-0030	CAT5E SHLD PATCH CABLE 30 26 AWG STRND C	\$ 19.90
2894568	EVNSL0172GN-0001	CAT5E SHLD PATCH CABLE 1 FEET 26 AWG	\$ 5.40
2894569	EVNSL0172GN-0002	CAT5E SHLD PATCH CABLE 2 FEET 26 AWG	\$ 5.90
2894570	EVNSL0172GN-0003	CAT5E SHLD PATCH CABLE 3 FEET 26 AWG	\$ 6.40
2894571	EVNSL0172GN-0005	CAT5E SHLD PATCH CABLE 5 FEET 26 AWG	\$ 7.40
2894572	EVNSL0172GN-0006	CAT5E SHLD PATCH CABLE 6 FEET 26 AWG	\$ 7.90
2894573	EVNSL0172GN-0007	CAT5E SHLD PATCH CABLE 7 FEET 26 AWG	\$ 12.10
2886251	EVNSL0172GN-0010	CAT5E SHLD PATCH CABLE 10 26 AWG STRND C	\$ 9.90
2886252	EVNSL0172GN-0015	CAT5E SHLD PATCH CABLE 15 26 AWG STRND C	\$ 12.40
2886253	EVNSL0172GN-0020	CAT5E SHLD PATCH CABLE 20 26 AWG STRND C	\$ 14.90
2886254	EVNSL0172GN-0025	CAT5E SHLD PATCH CABLE 25 26 AWG STRND C	\$ 17.40
2886255	EVNSL0172GN-0030	CAT5E SHLD PATCH CABLE 30 26 AWG STRND C	\$ 19.90
2894574	EVNSL0172GN-1000	CAT5E STP STRD. PVC BULK 26 AWG 1000 FT	\$ 212.10
2894576	EVNSL0172GY-0002	CAT5E SHLD PATCH CABLE 2 FEET 26 AWG	\$ 5.90
3735248	EVNSL0172GY-0003	CAT5E 100-MHZ SHIELDED, STRANDED PVC CABLE, (SSTP PIMF), PVC, GRAY, 3-FT. (0.9-M)	\$ 6.40
2894577	EVNSL0172GY-0005	CAT5E SHLD PATCH CABLE 5 FEET 26 AWG	\$ 7.40
2894578	EVNSL0172GY-0006	CAT5E SHLD PATCH CABLE 6 FEET 26 AWG	\$ 7.90
2894579	EVNSL0172GY-0007	CAT5E SHLD PATCH CABLE 7 FEET 26 AWG	\$ 8.40
2886256	EVNSL0172GY-0010	CAT5E SHLD PATCH CABLE 10 26 AWG STRND C	\$ 9.90
2886257	EVNSL0172GY-0015	CAT5E SHLD PATCH CABLE 15 26 AWG STRND C	\$ 12.40
2886258	EVNSL0172GY-0020	CAT5E SHIELDED TWISTED PAIR PATCH CABLE	\$ 14.90
2886259	EVNSL0172GY-0025	CAT5E SHLD PATCH CABLE 25 26 AWG STRND C	\$ 17.40
2886260	EVNSL0172GY-0030	CAT5E SHLD PATCH CABLE 30 26 AWG STRND C	\$ 19.90
4290348	EVNSL0172GY-1000	CAT5E SHIELDED, STRANDED BULK PVC CABLE (FTP), GRAY, 1000-FT. (304.8-M)	\$ 212.10
2894581	EVNSL0172OR-0002	CAT5E SHLD PATCH CABLE 2 FEET 26 AWG	\$ 5.90
2894582	EVNSL0172OR-0003	CAT5E SHLD PATCH CABLE 3 FEET 26 AWG	\$ 6.40
2894583	EVNSL0172OR-0005	CAT5E SHLD PATCH CABLE 5 FEET 26 AWG	\$ 7.40
2894584	EVNSL0172OR-0006	CAT5E SHLD PATCH CABLE 6 FEET 26 AWG	\$ 11.10
2894585	EVNSL0172OR-0007	CAT5E SHLD PATCH CABLE 7 FEET 26 AWG	\$ 8.40
2886261	EVNSL0172OR-0010	CAT5E SHLD PATCH CABLE 10 26 AWG STRND C	\$ 9.90
2886262	EVNSL0172OR-0015	CAT5E SHLD PATCH CABLE 15 26 AWG STRND C	\$ 12.40
2886264	EVNSL0172OR-0025	CAT5E SHLD PATCH CABLE 25 26 AWG STRND C	\$ 23.20
2894586	EVNSL0172OR-1000	CAT5E STP STRD. PVC BULK 26 AWG 1000 FT	\$ 212.10
2894587	EVNSL0172RD-0001	CAT5E SHLD PATCH CABLE 1 FEET 26 AWG	\$ 5.40
2894588	EVNSL0172RD-0002	CAT5E SHLD PATCH CABLE 2 FEET 26 AWG	\$ 5.90
2894589	EVNSL0172RD-0003	CAT5E SHLD PATCH CABLE 3 FEET 26 AWG	\$ 6.40
2894590	EVNSL0172RD-0005	CAT5E SHLD PATCH CABLE 5 FEET 26 AWG	\$ 7.40

2894591	EVNSLO172RD-0006	CAT5E SHLD PATCH CABLE 6 FEET 26 AWG	\$ 7.90
2894592	EVNSLO172RD-0007	CAT5E SHLD PATCH CABLE 7 FEET 26 AWG	\$ 8.40
2886266	EVNSLO172RD-0010	CAT5E SHLD PATCH CABLE 10 26 AWG STRND C	\$ 9.90
2886267	EVNSLO172RD-0015	CAT5E SHLD PATCH CABLE 15 26 AWG STRND C	\$ 12.40
2886268	EVNSLO172RD-0020	CAT5E SHLD PATCH CABLE 20 26 AWG STRND C	\$ 14.90
2886269	EVNSLO172RD-0025	CAT5E SHLD PATCH CABLE 25 26 AWG STRND C	\$ 17.40
2886270	EVNSLO172RD-0030	CAT5E SHLD PATCH CABLE 30 26 AWG STRND C	\$ 19.90
2894593	EVNSLO172RD-1000	CAT5E STP STRD. PVC BULK 26 AWG 1000 FT	\$ 212.10
2894594	EVNSLO172VI-1000	CAT5E STP STRD. PVC BULK 26 AWG 1000 FT	\$ 212.10
2894595	EVNSLO172WH-0001	CAT5E SHLD PATCH CABLE 1 FEET 26 AWG	\$ 5.40
2894596	EVNSLO172WH-0002	CAT5E SHLD PATCH CABLE 2 FEET 26 AWG	\$ 5.90
2894597	EVNSLO172WH-0003	CAT5E SHLD PATCH CABLE 3 FEET 26 AWG	\$ 6.40
2894598	EVNSLO172WH-0005	CAT5E SHLD PATCH CABLE 5 FEET 26 AWG	\$ 7.40
2894599	EVNSLO172WH-0006	CAT5E SHLD PATCH CABLE 6 FEET 26 AWG	\$ 7.90
2894600	EVNSLO172WH-0007	CAT5E SHLD PATCH CABLE 7 FEET 26 AWG	\$ 8.40
2886271	EVNSLO172WH-0010	CAT5E SHLD PATCH CABLE 10 26 AWG STRND C	\$ 9.90
2886274	EVNSLO172WH-0025	CAT5E SHLD PATCH CABLE 25 26 AWG STRND C	\$ 17.40
2886275	EVNSLO172WH-0030	CAT5E SHLD PATCH CABLE 30 26 AWG STRND C	\$ 19.90
2894601	EVNSLO172YL-0001	CAT5E SHLD PATCH CABLE 1 FEET 26 AWG	\$ 5.40
2894602	EVNSLO172YL-0002	CAT5E SHLD PATCH CABLE 2 FEET 26 AWG	\$ 5.90
2894603	EVNSLO172YL-0003	CAT5E SHLD PATCH CABLE 3 FEET 26 AWG	\$ 6.40
2894604	EVNSLO172YL-0005	CAT5E SHLD PATCH CABLE 5 FEET 26 AWG	\$ 7.40
2894605	EVNSLO172YL-0006	CAT5E SHLD PATCH CABLE 6 FEET 26 AWG	\$ 7.90
2894606	EVNSLO172YL-0007	CAT5E SHLD PATCH CABLE 7 FEET 26 AWG	\$ 8.40
2886276	EVNSLO172YL-0010	CAT5E SHLD PATCH CABLE 10 26 AWG STRND C	\$ 9.90
2886277	EVNSLO172YL-0015	CAT5E SHLD PATCH CABLE 15 26 AWG STRND C	\$ 12.40
2886278	EVNSLO172YL-0020	CAT5E SHLD PATCH CABLE 20 26 AWG STRND C	\$ 14.90
2886279	EVNSLO172YL-0025	CAT5E SHLD PATCH CABLE 25 26 AWG STRND C	\$ 17.40
3862104	EVNSLO172YL-1000	CAT5E STP STRD. PVC BULK 26 AWG 1000FT Y	\$ 212.10
2894607	EVNSLO173BK-0001	CAT5E SHLD CBL BLACK 1 FEET 24 AWG, SLD	\$ 7.05
2894609	EVNSLO173BK-0003	CAT5E SHLD CBL BLACK 3 FEET 24 AWG, SLD,	\$ 8.05
2894610	EVNSLO173BK-0005	CAT5E SHLD CBL BLACK 5 FEET 24 AWG, SLD,	\$ 9.05
2894611	EVNSLO173BK-0006	CAT5E SHLD CBL BLACK 6 FEET 24 AWG, SLD,	\$ 9.55
2894612	EVNSLO173BK-0007	CAT5E SHLD CBL BLACK 7 FEET 24 AWG, SLD,	\$ 10.05
2894614	EVNSLO173BK-0015	CAT5E SHLD CBL BLACK 15 FEET 24 AWG, SLD	\$ 18.15
2894615	EVNSLO173BK-0020	CAT5E SHLD CBL BLACK 20 FEET 24 AWG, SLD	\$ 23.20
2894616	EVNSLO173BK-0025	CAT5E SHLD CBL BLACK 25 FEET 24 AWG, SLD	\$ 28.25
2894617	EVNSLO173BK-0030	CAT5E SHLD CBL BLACK 30 FEET 24 AWG, SLD	\$ 34.30
2894618	EVNSLO173BL-0001	CAT5E SHLD CBL BLUE 1 FEET 24 AWG, SLD,	\$ 7.05
2894619	EVNSLO173BL-0002	CAT5E SHLD CBL BLUE 2 FEET 24 AWG, SLD,	\$ 7.55
2894620	EVNSLO173BL-0003	CAT5E SHLD CBL BLUE 3 FEET 24 AWG, SLD,	\$ 8.05
2894621	EVNSLO173BL-0005	CAT5E SHLD CBL BLUE 5 FEET 24 AWG, SLD,	\$ 9.05
2894622	EVNSLO173BL-0006	CAT5E SHLD CBL BLUE 6 FEET 24 AWG, SLD,	\$ 9.55
2894623	EVNSLO173BL-0007	CAT5E SHLD CBL BLUE 7 FEET 24 AWG, SLD,	\$ 10.05
2894624	EVNSLO173BL-0010	CAT5E SHLD CBL BLUE 10 FEET 24 AWG, SLD,	\$ 12.10
2894625	EVNSLO173BL-0015	CAT5E SHLD CBL BLUE 15 FEET 24 AWG, SLD,	\$ 18.15
2894626	EVNSLO173BL-0020	CAT5E SHLD CBL BLUE 20 FEET 24 AWG, SLD,	\$ 23.20
2894627	EVNSLO173BL-0025	CAT5E SHLD CBL BLUE 25 FEET 24 AWG, SLD,	\$ 28.25
2894628	EVNSLO173BL-0030	CAT5E SHLD CBL BLUE 30 FEET 24 AWG, SLD,	\$ 34.30
2894631	EVNSLO173BR-0003	CAT5E SHLD CBL BROWN 3 FEET 24 AWG, SLD,	\$ 8.05
2894632	EVNSLO173BR-0005	CAT5E SHLD CBL BROWN 5 FEET 24 AWG, SLD,	\$ 9.05
2894633	EVNSLO173BR-0006	CAT5E SHLD CBL BROWN 6 FEET 24 AWG, SLD,	\$ 9.55
2894637	EVNSLO173BR-0020	CAT5E SHLD CBL BROWN 20 FEET 24 AWG, SLD	\$ 23.20
2894640	EVNSLO173GN-0001	CAT5E SHLD CBL GREEN 1 FEET 24 AWG, SLD,	\$ 7.05
2894643	EVNSLO173GN-0005	CAT5E SHLD CBL GREEN 5 FEET 24 AWG, SLD,	\$ 9.05
2894644	EVNSLO173GN-0006	CAT5E SHLD CBL GREEN 6 FEET 24 AWG, SLD,	\$ 9.55
2894645	EVNSLO173GN-0007	CAT5E SHLD CBL GREEN 7 FEET 24 AWG, SLD,	\$ 10.05
2894646	EVNSLO173GN-0010	CAT5E SHLD CBL GREEN 10 FEET 24 AWG, SLD	\$ 12.10
2894648	EVNSLO173GN-0020	CAT5E SHLD CBL GREEN 20 FEET 24 AWG, SLD	\$ 23.20
2894650	EVNSLO173GN-0030	CAT5E SHLD CBL GREEN 30 FEET 24 AWG, SLD	\$ 34.30
2894651	EVNSLO173GY-0001	CAT5E SHLD CBL GRAY 1 FEET 24 AWG, SLD,	\$ 7.05
4290350	EVNSLO173GY-0002	CAT5E 100-MHZ SHIELDED	\$ 7.55
2894652	EVNSLO173GY-0003	CAT5E SHLD CBL GRAY 3 FEET 24 AWG, SLD,	\$ 8.05
2894653	EVNSLO173GY-0005	CAT5E STP PATCH CABLE 5 FT STRAIGHT PIN	\$ 9.05
2894654	EVNSLO173GY-0006	CAT5E SHLD CBL GRAY 6 FEET 24 AWG, SLD,	\$ 9.55
4290351	EVNSLO173GY-0010	CAT5E 100-MHZ SHIELDED	\$ 12.10
2894656	EVNSLO173GY-0015	CAT5E STP PATCH CABLE 15 FT STRAIGHT	\$ 18.15
2894657	EVNSLO173GY-0020	CAT5E STP PATCH CABLE 20 FT STRAIGHT PIN	\$ 23.20
4277524	EVNSLO173GY-0025	BACKBONE CABLE WITH FOILED TWISTED PAIR (FTP)	\$ 28.25
2894658	EVNSLO173GY-0030	CAT5E SHLD CBL GRAY 30 FEET 24 AWG, SLD,	\$ 34.30
2894659	EVNSLO173GY-0050	CAT5E SHLD CBL GRAY 50 FEET 24 AWG, SLD,	\$ 47.75
2894660	EVNSLO173GY-0100	CAT5E SHLD CBL GRAY 100 FEET 24 AWG, SLD	\$ 92.90
2894661	EVNSLO173OR-0001	CAT5E SHLD CBL ORANGE 1 FEET 24 AWG, SLD	\$ 7.05
2894663	EVNSLO173OR-0003	CAT5E SHLD CBL ORANGE 3 FEET 24 AWG, SLD	\$ 8.05

2894665	EVNSL0173OR-0006	CAT5E SHLD CBL ORANGE 6 FEET 24 AWG, SLD	\$ 9.55
2894667	EVNSL0173OR-0010	CAT5E SHLD CBL ORANGE 10 FEET 24 AWG	\$ 12.10
2894668	EVNSL0173OR-0015	CAT5E SHLD CBL ORANGE 15 FEET 24 AWG	\$ 18.15
2894671	EVNSL0173OR-0030	CAT5E SHLD CBL ORANGE 30 FEET 24 AWG	\$ 34.30
2894672	EVNSL0173RD-0001	CAT5E SHLD CBL RED 1 FEET 24 AWG, SLD, C	\$ 7.05
2894673	EVNSL0173RD-0002	CAT5E SHLD CBL RED 2 FEET 24 AWG, SLD, C	\$ 7.55
2894674	EVNSL0173RD-0003	CAT5E SHLD CBL RED 3 FEET 24 AWG, SLD, C	\$ 8.05
2894676	EVNSL0173RD-0006	CAT5E SHLD CBL RED 6 FEET 24 AWG, SLD, C	\$ 9.55
2894677	EVNSL0173RD-0007	CAT5E SHLD CBL RED 7 FEET 24 AWG, SLD, C	\$ 10.05
2894678	EVNSL0173RD-0010	CAT5E SHLD CBL RED 10 FEET 24 AWG, SLD,	\$ 12.10
2894680	EVNSL0173RD-0020	CAT5E SHLD CBL RED 20 FEET 24 AWG, SLD,	\$ 23.20
2894681	EVNSL0173RD-0025	CAT5E SHLD CBL RED 25 FEET 24 AWG, SLD,	\$ 28.25
2894682	EVNSL0173RD-0030	CAT5E SHLD CBL RED 30 FEET 24 AWG, SLD,	\$ 34.30
2894684	EVNSL0173WH-0002	CAT5E SHLD CBL WHITE 2 FEET 24 AWG, SLD,	\$ 7.55
2894685	EVNSL0173WH-0003	CAT5E SHLD CBL WHITE 3 FEET 24 AWG, SLD,	\$ 8.05
2894686	EVNSL0173WH-0005	CAT5E SHLD CBL WHITE 5 FEET 24 AWG, SLD,	\$ 9.05
2894688	EVNSL0173WH-0007	CAT5E SHLD CBL WHITE 7 FEET 24 AWG, SLD,	\$ 10.05
2894689	EVNSL0173WH-0010	CAT5E SHLD CBL WHITE 10 FEET 24 AWG, SLD	\$ 12.10
2894690	EVNSL0173WH-0015	CAT5E SHLD CBL WHITE 15 FEET 24 AWG, SLD	\$ 18.15
2894695	EVNSL0173YL-0002	CAT5E SHLD CBL YELLOW 2 FEET 24 AWG, SLD,	\$ 7.55
2894696	EVNSL0173YL-0003	CAT5E SHLD CBL YELLOW 3 FEET 24 AWG, SLD,	\$ 8.05
2894697	EVNSL0173YL-0005	CAT5E SHLD CBL YELLOW 5 FEET 24 AWG, SLD,	\$ 9.05
2894699	EVNSL0173YL-0007	CAT5E SHLD CBL YELLOW 7 FEET 24 AWG, SLD,	\$ 10.05
2894703	EVNSL0173YL-0025	CAT5E SHLD CBL YELLOW 25 FEET 24 AWG, SLD	\$ 28.25
2886283	EVNSL01E-0003	CAT5E 100-MHZ PATCH CABLE (UTP) WITH BAS	\$ 1.53
2886286	EVNSL01E-0006	CAT5E 100-MHZ PATCH CABLE (UTP) WITH BAS	\$ 2.10
2886288	EVNSL01E-0010	CAT5E 100-MHZ PATCH CABLE (UTP) WITH BAS	\$ 2.85
2886289	EVNSL01E-0015	CAT5E 100-MHZ PATCH CABLE (UTP) WITH BAS	\$ 3.75
2886292	EVNSL01E-0030	CAT5E 100-MHZ PATCH CABLE (UTP) WITH BAS	\$ 6.39
2894705	EVNSL0272BK-0001	CAT6 SHLD PATCH CABLE 1 FEET 26 AWGM	\$ 8.45
2894706	EVNSL0272BK-0002	CAT6 SHLD PATCH CABLE 2 FEET 26 AWGM	\$ 8.95
2894707	EVNSL0272BK-0003	CAT6 SHLD PATCH CABLE 3 FEET 26 AWGM	\$ 9.45
2894708	EVNSL0272BK-0005	CAT6 SHLD PATCH CABLE 5 FEET 26 AWGM	\$ 10.45
2894709	EVNSL0272BK-0006	CAT6 SHLD PATCH CABLE 6 FEET 26 AWGM	\$ 10.95
2894710	EVNSL0272BK-0007	CAT6 SHLD PATCH CABLE 7 FEET 26 AWGM	\$ 11.45
2894711	EVNSL0272BK-0010	CAT6 SHLD PATCH CABLE 10 FEET 26 AWG	\$ 12.95
2894712	EVNSL0272BK-0015	CAT6 SHLD PATCH CABLE 15 FEET 26 AWG	\$ 15.45
2894713	EVNSL0272BK-0020	CAT6 SHLD PATCH CABLE 20 FEET 26 AWG	\$ 17.95
2894714	EVNSL0272BK-0025	CAT6 SHLD PATCH CABLE 25 FEET 26 AWG	\$ 20.45
2894715	EVNSL0272BK-0030	CAT6 SHLD PATCH CABLE 30 FEET 26 AWG	\$ 22.95
2894716	EVNSL0272BK-1000	CAT6 STP STRD. PVC BULK 26 AWG 1000 FEET	\$ 240.40
2894717	EVNSL0272BL-0001	CAT6 SHLD PATCH CABLE 1 FEET 26 AWGM	\$ 8.45
2894718	EVNSL0272BL-0002	CAT6 SHLD PATCH CABLE 2 FEET 26 AWGM	\$ 8.95
2894719	EVNSL0272BL-0003	CAT6 SHLD PATCH CABLE 3 FEET 26 AWGM	\$ 9.45
2894720	EVNSL0272BL-0005	CAT6 SHLD PATCH CABLE 5 FEET 26 AWGM	\$ 10.45
2894721	EVNSL0272BL-0006	CAT6 SHLD PATCH CABLE 6 FEET 26 AWGM	\$ 10.95
2894722	EVNSL0272BL-0007	CAT6 SHLD PATCH CABLE 7 FEET 26 AWGM	\$ 11.45
2894723	EVNSL0272BL-0010	CAT6 SHLD PATCH CABLE 10 FEET 26 AWG	\$ 12.95
2894724	EVNSL0272BL-0015	CAT6 SHLD PATCH CABLE 15 FEET 26 AWG	\$ 15.45
2894725	EVNSL0272BL-0020	CAT6 SHLD PATCH CABLE 20 FEET 26 AWG	\$ 17.95
2894726	EVNSL0272BL-0025	CAT6 SHLD PATCH CABLE 25 FEET 26 AWG	\$ 20.45
2894727	EVNSL0272BL-0030	CAT6 SHLD PATCH CABLE 30 FEET 26 AWG	\$ 22.95
2894728	EVNSL0272BL-1000	CAT6 STP STRD. PVC BULK 26 AWG 1000 FEET	\$ 240.40
2894729	EVNSL0272BR-0001	CAT6 SHLD PATCH CABLE 1 FEET 26 AWGM	\$ 5.07
2894730	EVNSL0272BR-0002	CAT6 SHLD PATCH CABLE 2 FEET 26 AWGM	\$ 8.95
2894731	EVNSL0272BR-0003	CAT6 SHLD PATCH CABLE 3 FEET 26 AWGM	\$ 9.45
2894732	EVNSL0272BR-0005	CAT6 SHLD PATCH CABLE 5 FEET 26 AWGM	\$ 10.45
2894733	EVNSL0272BR-0006	CAT6 SHLD PATCH CABLE 6 FEET 26 AWGM	\$ 10.95
2894735	EVNSL0272BR-0010	CAT6 SHLD PATCH CABLE 10 FEET 26 AWG	\$ 12.95
2894736	EVNSL0272BR-0015	CAT6 SHLD PATCH CABLE 15 FEET 26 AWG	\$ 15.45
2894737	EVNSL0272BR-0020	CAT6 SHLD PATCH CABLE 20 FEET 26 AWG	\$ 17.95
2894738	EVNSL0272BR-0025	CAT6 SHLD PATCH CABLE 25 FEET 26 AWG	\$ 20.45
2894739	EVNSL0272BR-0030	CAT6 SHLD PATCH CABLE 30 FEET 26 AWG	\$ 22.95
2894740	EVNSL0272GN-0001	CAT6 SHLD PATCH CABLE 1 FEET 26 AWGM	\$ 8.45
2894741	EVNSL0272GN-0002	CAT6 SHLD PATCH CABLE 2 FEET 26 AWGM	\$ 10.05
2894742	EVNSL0272GN-0003	CAT6 SHLD PATCH CABLE 3 FEET 26 AWGM	\$ 9.45
2894743	EVNSL0272GN-0005	CAT6 SHLD PATCH CABLE 5 FEET 26 AWGM	\$ 10.45
2894744	EVNSL0272GN-0006	CAT6 SHLD PATCH CABLE 6 FEET 26 AWGM	\$ 10.95
2894745	EVNSL0272GN-0007	CAT6 SHLD PATCH CABLE 7 FEET 26 AWGM	\$ 11.45
2894746	EVNSL0272GN-0010	CAT6 SHLD PATCH CABLE 10 FEET 26 AWG	\$ 12.95
2894747	EVNSL0272GN-0015	CAT6 SHLD PATCH CABLE 15 FEET 26 AWG	\$ 15.45
2894748	EVNSL0272GN-0020	CAT6 SHLD PATCH CABLE 20 FEET 26 AWG	\$ 17.95
2894749	EVNSL0272GN-0025	CAT6 SHLD PATCH CABLE 25 FEET 26 AWG	\$ 20.45
2894750	EVNSL0272GN-0030	CAT6 SHLD PATCH CABLE 30 FEET 26 AWG	\$ 22.95

2894751	EVNSLO272GN-1000	CAT6 STP STRD. PVC BULK 26 AWG 1000 FEET	\$ 240.40
2894752	EVNSLO272GY-0001	CAT6 SHLD PATCH CABLE 1 FEET 26 AWGM	\$ 8.45
2894753	EVNSLO272GY-0002	CAT6 SHLD PATCH CABLE 2 FEET 26 AWGM	\$ 8.95
2894754	EVNSLO272GY-0003	CAT6 SHLD PATCH CABLE 3 FEET 26 AWGM	\$ 9.45
2894755	EVNSLO272GY-0005	CAT6 SHLD PATCH CABLE 5 FEET 26 AWGM	\$ 10.45
2894756	EVNSLO272GY-0006	CAT6 SHLD PATCH CABLE 6 FEET 26 AWGM	\$ 10.95
2894757	EVNSLO272GY-0007	CAT6 SHLD PATCH CABLE 7 FEET 26 AWGM	\$ 11.45
2894758	EVNSLO272GY-0010	CAT6 SHLD PATCH CABLE 10 FEET 26 AWG	\$ 12.95
2894759	EVNSLO272GY-0015	CAT6 SHLD PATCH CABLE 15 FEET 26 AWG	\$ 15.45
2894760	EVNSLO272GY-0020	CAT6 SHLD PATCH CABLE 20 FEET 26 AWG	\$ 17.95
2894761	EVNSLO272GY-0025	CAT6 SHLD PATCH CABLE 25 FEET 26 AWG	\$ 20.45
2894762	EVNSLO272GY-0030	CAT6 SHLD PATCH CABLE 30 FEET 26 AWG	\$ 22.95
2894763	EVNSLO272GY-1000	CAT6 STP STRD. PVC BULK 26 AWG 1000 FEET	\$ 240.40
2894764	EVNSLO272OR-0001	CAT6 SHLD PATCH CABLE 1 FEET 26 AWGM	\$ 8.45
2894765	EVNSLO272OR-0002	CAT6 SHLD PATCH CABLE 2 FEET 26 AWGM	\$ 8.95
2894766	EVNSLO272OR-0003	CAT6 SHLD PATCH CABLE 3 FEET 26 AWGM	\$ 9.45
2894767	EVNSLO272OR-0005	CAT6 SHLD PATCH CABLE 5 FEET 26 AWGM	\$ 10.45
2894769	EVNSLO272OR-0007	CAT6 SHLD PATCH CABLE 7 FEET 26 AWGM	\$ 11.45
2894770	EVNSLO272OR-0010	CAT6 SHLD PATCH CABLE 10 FEET 26 AWG	\$ 12.95
2894771	EVNSLO272OR-0015	CAT6 SHLD PATCH CABLE 15 FEET 26 AWG	\$ 15.45
2894772	EVNSLO272OR-0020	CAT6 SHLD PATCH CABLE 20 FEET 26 AWG	\$ 17.95
2894773	EVNSLO272OR-0025	CAT6 SHLD PATCH CABLE 25 FEET 26 AWG	\$ 20.45
2894775	EVNSLO272OR-1000	CAT6 STP STRD. PVC BULK 26 AWG 1000 FEET	\$ 240.40
2894776	EVNSLO272RD-0001	CAT6 SHLD PATCH CABLE 1 FEET 26 AWGM	\$ 8.45
2894777	EVNSLO272RD-0002	CAT6 SHLD PATCH CABLE 2 FEET 26 AWGM	\$ 8.95
2894778	EVNSLO272RD-0003	CAT6 SHLD PATCH CABLE 3 FEET 26 AWGM	\$ 9.45
2894779	EVNSLO272RD-0005	CAT6 SHLD PATCH CABLE 5 FEET 26 AWGM	\$ 10.45
2894780	EVNSLO272RD-0006	CAT6 SHLD PATCH CABLE 6 FEET 26 AWGM	\$ 10.95
2894781	EVNSLO272RD-0007	CAT6 SHLD PATCH CABLE 7 FEET 26 AWGM	\$ 11.45
2894782	EVNSLO272RD-0010	CAT6 SHLD PATCH CABLE 10 FEET 26 AWG	\$ 12.95
2894783	EVNSLO272RD-0015	CAT6 SHLD PATCH CABLE 15 FEET 26 AWG	\$ 15.45
2894784	EVNSLO272RD-0020	CAT6 SHLD PATCH CABLE 20 FEET 26 AWG	\$ 17.95
2894785	EVNSLO272RD-0025	CAT6 SHLD PATCH CABLE 25 FEET 26 AWG	\$ 20.45
2894786	EVNSLO272RD-0030	CAT6 SHLD PATCH CABLE 30 FEET 26 AWG	\$ 22.95
2894787	EVNSLO272RD-1000	CAT6 STP STRD. PVC BULK 26 AWG 1000 FEET	\$ 240.40
2894788	EVNSLO272VI-1000	CAT6 STP STRD. PVC BULK 26 AWG 1000 FEET	\$ 240.40
2894789	EVNSLO272WH-0001	CAT6 SHLD PATCH CABLE 1 FEET 26 AWGM	\$ 8.45
2894790	EVNSLO272WH-0002	CAT6 SHLD PATCH CABLE 2 FEET 26 AWGM	\$ 8.95
2894791	EVNSLO272WH-0003	CAT6 SHLD PATCH CABLE 3 FEET 26 AWGM	\$ 9.45
2894792	EVNSLO272WH-0005	CAT6 SHLD PATCH CABLE 5 FEET 26 AWGM	\$ 10.45
2894793	EVNSLO272WH-0006	CAT6 SHLD PATCH CABLE 6 FEET 26 AWGM	\$ 10.95
2894794	EVNSLO272WH-0007	CAT6 SHLD PATCH CABLE 7 FEET 26 AWGM	\$ 11.45
2894795	EVNSLO272WH-0010	CAT6 SHLD PATCH CABLE 10 FEET 26 AWG	\$ 12.95
2894796	EVNSLO272WH-0015	CAT6 SHLD PATCH CABLE 15 FEET 26 AWG	\$ 15.45
2894797	EVNSLO272WH-0020	CAT6 SHLD PATCH CABLE 20 FEET 26 AWG	\$ 17.95
2894798	EVNSLO272WH-0025	CAT6 SHLD PATCH CABLE 25 FEET 26 AWG	\$ 20.45
2894799	EVNSLO272WH-0030	CAT6 SHLD PATCH CABLE 30 FEET 26 AWG	\$ 22.95
2894800	EVNSLO272WH-1000	CAT6 STP STRD. PVC BULK 26 AWG 1000 FEET	\$ 240.40
2894801	EVNSLO272YL-0001	CAT6 SHLD PATCH CABLE 1 FEET 26 AWGM	\$ 8.45
2894802	EVNSLO272YL-0002	CAT6 SHLD PATCH CABLE 2 FEET 26 AWGM	\$ 8.95
2894803	EVNSLO272YL-0003	CAT6 SHLD PATCH CABLE 3 FEET 26 AWGM	\$ 9.45
2894804	EVNSLO272YL-0005	CAT6 SHLD PATCH CABLE 5 FEET 26 AWGM	\$ 10.45
2894805	EVNSLO272YL-0006	CAT6 SHLD PATCH CABLE 6 FEET 26 AWGM	\$ 10.95
2894806	EVNSLO272YL-0007	CAT6 SHLD PATCH CABLE 7 FEET 26 AWGM	\$ 11.45
2894807	EVNSLO272YL-0010	CAT6 SHLD PATCH CABLE 10 FEET 26 AWG	\$ 12.95
2894808	EVNSLO272YL-0015	CAT6 SHLD PATCH CABLE 15 FEET 26 AWG	\$ 15.45
2894809	EVNSLO272YL-0020	CAT6 SHLD PATCH CABLE 20 FEET 26 AWG	\$ 17.95
2894810	EVNSLO272YL-0025	CAT6 SHLD PATCH CABLE 25 FEET 26 AWG	\$ 20.45
2894811	EVNSLO272YL-0030	CAT6 SHLD PATCH CABLE 30 FEET 26 AWG	\$ 22.95
2894812	EVNSLO272YL-1000	CAT6 STP STRD. PVC BULK 26 AWG 1000 FEET	\$ 240.40
2886295	EVNSLO273BK-0001	CAT6 400-MHZ, SHIELDED, SOLID BACKBONE C	\$ 10.05
2886296	EVNSLO273BK-0002	CAT6 400-MHZ, SHIELDED, SOLID BACKBONE C	\$ 11.10
2886297	EVNSLO273BK-0003	CAT6 400-MHZ, SHIELDED, SOLID BACKBONE C	\$ 12.10
2886298	EVNSLO273BK-0005	CAT6 400-MHZ, SHIELDED, SOLID BACKBONE C	\$ 16.15
2886300	EVNSLO273BK-0007	CAT6 400-MHZ, SHIELDED, SOLID BACKBONE C	\$ 18.15
2886302	EVNSLO273BK-0015	CAT6 400-MHZ, SHIELDED, SOLID BACKBONE C	\$ 29.25
2886303	EVNSLO273BK-0020	CAT6 400-MHZ, SHIELDED, SOLID BACKBONE C	\$ 36.35
2886307	EVNSLO273BL-0002	CAT6 400-MHZ, SHIELDED, SOLID BACKBONE C	\$ 11.10
2886308	EVNSLO273BL-0003	CAT6 400-MHZ, SHIELDED, SOLID BACKBONE C	\$ 12.10
2886311	EVNSLO273BL-0007	CAT6 400-MHZ, SHIELDED, SOLID BACKBONE C	\$ 18.15
2886312	EVNSLO273BL-0010	CAT6 400-MHZ, SHIELDED, SOLID BACKBONE C	\$ 22.20
2886313	EVNSLO273BL-0015	CAT6 400-MHZ, SHIELDED, SOLID BACKBONE C	\$ 29.25
2886314	EVNSLO273BL-0020	CAT6 400-MHZ, SHIELDED, SOLID BACKBONE C	\$ 36.35
2886315	EVNSLO273BL-0025	CAT6 400-MHZ, SHIELDED, SOLID BACKBONE C	\$ 42.40

2886316	EVNSLO273BL-0030	CAT6 400-MHZ, SHIELDED, SOLID BACKBONE C	\$ 48.45
2894815	EVNSLO273BR-0003	CAT6 SHLD CBL BROWN 3 FEET 24 AWG, SLD,	\$ 12.10
2894816	EVNSLO273BR-0005	CAT6 SHLD CBL BROWN 5 FEET 24 AWG, SLD,	\$ 16.15
2894820	EVNSLO273BR-0015	CAT6 SHLD CBL BROWN 15 FEET 24 AWG, SLD,	\$ 29.25
2894821	EVNSLO273BR-0020	CAT6 SHLD CBL BROWN 20 FEET 24 AWG, SLD,	\$ 36.35
2886317	EVNSLO273GN-0001	CAT6 400-MHZ, SHIELDED, SOLID BACKBONE C	\$ 10.05
2886319	EVNSLO273GN-0003	CAT6 400-MHZ, SHIELDED, SOLID BACKBONE C	\$ 12.10
2886320	EVNSLO273GN-0005	CAT6 400-MHZ, SHIELDED, SOLID BACKBONE C	\$ 16.15
2886321	EVNSLO273GN-0006	CAT6 400-MHZ, SHIELDED, SOLID BACKBONE C	\$ 17.15
2886322	EVNSLO273GN-0007	CAT6 400-MHZ, SHIELDED, SOLID BACKBONE C	\$ 18.15
2886323	EVNSLO273GN-0010	CAT6 400-MHZ, SHIELDED, SOLID BACKBONE C	\$ 22.20
2886325	EVNSLO273GN-0020	CAT6 400-MHZ, SHIELDED, SOLID BACKBONE C	\$ 36.35
2886328	EVNSLO273GY-0001	CAT6 400-MHZ, SHIELDED, SOLID BACKBONE C	\$ 10.05
2886331	EVNSLO273GY-0005	CAT6 400-MHZ, SHIELDED, SOLID BACKBONE C	\$ 16.15
2886332	EVNSLO273GY-0006	CAT6 400-MHZ, SHIELDED, SOLID BACKBONE C	\$ 17.15
2886333	EVNSLO273GY-0007	CAT6 400-MHZ, SHIELDED, SOLID BACKBONE C	\$ 18.15
2886335	EVNSLO273GY-0015	CAT6 400-MHZ, SHIELDED, SOLID BACKBONE C	\$ 29.25
2886338	EVNSLO273GY-0030	CAT6 400-MHZ, SHIELDED, SOLID BACKBONE C	\$ 48.45
2886339	EVNSLO273OR-0001	CAT6 400-MHZ, SHIELDED, SOLID BACKBONE C	\$ 10.05
2886340	EVNSLO273OR-0002	CAT6 400-MHZ, SHIELDED, SOLID BACKBONE C	\$ 11.10
2886341	EVNSLO273OR-0003	CAT6 400-MHZ, SHIELDED, SOLID BACKBONE C	\$ 12.10
2886342	EVNSLO273OR-0005	CAT6 400-MHZ, SHIELDED, SOLID BACKBONE C	\$ 16.15
2886344	EVNSLO273OR-0007	CAT6 400-MHZ, SHIELDED, SOLID BACKBONE C	\$ 18.15
2886346	EVNSLO273OR-0015	CAT6 400-MHZ, SHIELDED, SOLID BACKBONE C	\$ 29.25
2886347	EVNSLO273OR-0020	CAT6 400-MHZ, SHIELDED, SOLID BACKBONE C	\$ 36.35
2886349	EVNSLO273OR-0030	CAT6 400-MHZ, SHIELDED, SOLID BACKBONE C	\$ 48.45
2886350	EVNSLO273RD-0001	CAT6 400-MHZ, SHIELDED, SOLID BACKBONE C	\$ 10.05
2886351	EVNSLO273RD-0002	CAT6 400-MHZ, SHIELDED, SOLID BACKBONE C	\$ 11.10
2886352	EVNSLO273RD-0003	CAT6 400-MHZ, SHIELDED, SOLID BACKBONE C	\$ 12.10
2886353	EVNSLO273RD-0005	CAT6 400-MHZ, SHIELDED, SOLID BACKBONE C	\$ 16.15
2886354	EVNSLO273RD-0006	CAT6 400-MHZ, SHIELDED, SOLID BACKBONE C	\$ 17.15
2886355	EVNSLO273RD-0007	CAT6 400-MHZ, SHIELDED, SOLID BACKBONE C	\$ 18.15
2886356	EVNSLO273RD-0010	CAT6 400-MHZ, SHIELDED, SOLID BACKBONE C	\$ 22.20
2886360	EVNSLO273RD-0030	CAT6 400-MHZ, SHIELDED, SOLID BACKBONE C	\$ 48.45
2886361	EVNSLO273WH-0001	CAT6 400-MHZ, SHIELDED, SOLID BACKBONE C	\$ 10.05
2886362	EVNSLO273WH-0002	CAT6 400-MHZ, SHIELDED, SOLID BACKBONE C	\$ 11.10
2886363	EVNSLO273WH-0003	CAT6 400-MHZ, SHIELDED, SOLID BACKBONE C	\$ 12.10
2886365	EVNSLO273WH-0007	CAT6 400-MHZ, SHIELDED, SOLID BACKBONE C	\$ 18.15
2886366	EVNSLO273WH-0010	CAT6 400-MHZ, SHIELDED, SOLID BACKBONE C	\$ 22.20
2886368	EVNSLO273WH-0020	CAT6 400-MHZ, SHIELDED, SOLID BACKBONE C	\$ 36.35
2886369	EVNSLO273WH-0025	CAT6 400-MHZ, SHIELDED, SOLID BACKBONE C	\$ 42.40
2886370	EVNSLO273WH-0030	CAT6 400-MHZ, SHIELDED, SOLID BACKBONE C	\$ 48.45
2886376	EVNSLO273YL-0007	CAT6 400-MHZ, SHIELDED, SOLID BACKBONE C	\$ 18.15
2886382	EVNSLO2E-0001	CAT5E 100-MHZ PATCH CABLE (UTP) WITH BAS	\$ 1.23
2886387	EVNSLO2E-0006	CAT5E 100-MHZ PATCH CABLE (UTP) WITH BAS	\$ 2.10
2886389	EVNSLO2E-0010	CAT5E 100-MHZ PATCH CABLE (UTP) WITH BAS	\$ 2.85
2886390	EVNSLO2E-0015	CAT5E 100-MHZ PATCH CABLE (UTP) WITH BAS	\$ 3.75
2886391	EVNSLO2E-0020	CAT5E 100-MHZ PATCH CABLE (UTP) WITH BAS	\$ 2.81
2886392	EVNSLO2E-0025	CAT5E 100-MHZ PATCH CABLE (UTP) WITH BAS	\$ 5.49
2886394	EVNSLO2E-0050	CAT5E 100-MHZ PATCH CABLE (UTP) WITH BAS	\$ 10.20
2886395	EVNSLO2E-0100	CAT5E 100-MHZ PATCH CABLE (UTP) WITH BAS	\$ 19.83
2886396	EVNSLO3E-0001	CAT5E 100-MHZ PATCH CABLE (UTP) WITH BAS	\$ 1.23
2886398	EVNSLO3E-0003	CAT5E 100-MHZ PATCH CABLE (UTP) WITH BAS	\$ 1.53
2886399	EVNSLO3E-0004	CAT5E 100-MHZ PATCH CABLE (UTP) WITH BAS	\$ 5.00
2886400	EVNSLO3E-0005	CAT5E 100-MHZ PATCH CABLE (UTP) WITH BAS	\$ 5.55
2886402	EVNSLO3E-0007	CAT5E 100-MHZ PATCH CABLE (UTP) WITH BAS	\$ 3.93
2886404	EVNSLO3E-0015	CAT5E 100-MHZ PATCH CABLE (UTP) WITH BAS	\$ 3.75
2886405	EVNSLO3E-0020	CAT5E 100-MHZ PATCH CABLE (UTP) WITH BAS	\$ 2.81
2886406	EVNSLO3E-0025	CAT5E 100-MHZ PATCH CABLE (UTP) WITH BAS	\$ 3.29
2886407	EVNSLO3E-0030	CAT5E 100-MHZ PATCH CABLE (UTP) WITH BAS	\$ 6.39
2886408	EVNSLO3E-0050	CAT5E 100-MHZ PATCH CABLE (UTP) WITH BAS	\$ 10.20
4290352	EVNSLO4-0015	CAT5 100-MHZ ECONOMY PATCH CABLE	\$ 12.45
2886410	EVNSLO4E-0001	CAT5E 100-MHZ PATCH CABLE (UTP) WITH BAS	\$ 1.23
2886412	EVNSLO4E-0003	CAT5E 100-MHZ PATCH CABLE (UTP) WITH BAS	\$ 1.53
2886413	EVNSLO4E-0004	CAT5E 100-MHZ PATCH CABLE (UTP) WITH BAS	\$ 5.00
2886414	EVNSLO4E-0005	CAT5E 100-MHZ PATCH CABLE (UTP) WITH BAS	\$ 5.55
2886415	EVNSLO4E-0006	CAT5E 100-MHZ PATCH CABLE (UTP) WITH BAS	\$ 2.10
2886418	EVNSLO4E-0015	CAT5E 100-MHZ PATCH CABLE (UTP) WITH BAS	\$ 3.75
2886419	EVNSLO4E-0020	CAT5E 100-MHZ PATCH CABLE (UTP) WITH BAS	\$ 4.68
2886420	EVNSLO4E-0025	CAT5E 100-MHZ PATCH CABLE (UTP) WITH BAS	\$ 5.49
2886421	EVNSLO4E-0030	CAT5E 100-MHZ PATCH CABLE (UTP) WITH BAS	\$ 6.39
2886422	EVNSLO4E-0050	CAT5E 100-MHZ PATCH CABLE (UTP) WITH BAS	\$ 10.20
2886424	EVNSLO501A-1000	CAT5E SHIELDED 350-MHZ SOLID BULK CABLE	\$ 217.15
2894828	EVNSLO501MS-0005	CAT5E SHLD CBL BLUE 5 FEET 24 AWG, SLD,	\$ 8.05

2894830	EVNSL0501MS-0007	CAT5E SHLD CBL BLUE 7 FEET 24 AWG, SLD,	\$ 9.05
2894833	EVNSL0501MS-0020	CAT5E SHLD CBL BLUE 20 FEET 24 AWG, SLD,	\$ 17.15
2894835	EVNSL0501MS-0030	CAT5E SHLD CBL BLUE 30 FEET 24 AWG, SLD,	\$ 22.20
2886425	EVNSL0502A-1000	CAT5E SHIELDED 350-MHZ SOLID BULK CABLE	\$ 217.15
2894836	EVNSL0502MS-0001	CAT5E SHLD CBL GRAY 1 FEET 24 AWG, SLD,	\$ 6.55
2894837	EVNSL0502MS-0002	CAT5E SHLD CBL GRAY 2 FEET 24 AWG, SLD,	\$ 7.05
2894838	EVNSL0502MS-0003	CAT5E SHLD CBL GRAY 3 FEET 24 AWG, SLD,	\$ 7.55
2894840	EVNSL0502MS-0006	CAT5E SHLD CBL GRAY 6 FEET 24 AWG, SLD,	\$ 8.55
2894843	EVNSL0502MS-0015	CAT5E SHLD CBL GRAY 15 FEET 24 AWG, SLD,	\$ 15.10
2894844	EVNSL0502MS-0020	CAT5E SHLD CBL GRAY 20 FEET 24 AWG, SLD,	\$ 17.15
2894845	EVNSL0502MS-0025	CAT5E SHLD CBL GRAY 25 FEET 24 AWG, SLD,	\$ 19.15
2886426	EVNSL0504A-1000	CAT5E SHIELDED 350-MHZ SOLID BULK CABLE	\$ 217.15
2894847	EVNSL0504MS-0001	CAT5E SHLD CBL YELLOW 1 FEET 24 AWG, SLD	\$ 6.55
2894855	EVNSL0504MS-0020	CAT5E SHLD CBL YELLOW 20 FEET 24 AWG	\$ 17.15
2894856	EVNSL0504MS-0025	CAT5E SHLD CBL YELLOW 25 FEET 24 AWG	\$ 11.49
2894857	EVNSL0504MS-0030	CAT5E SHLD CBL YELLOW 30 FEET 24 AWG	\$ 22.20
2886427	EVNSL0505A-1000	CAT5E SHIELDED 350-MHZ SOLID BULK CABLE	\$ 217.15
2894858	EVNSL0505MS-0001	CAT5E SHLD CBL WHITE 1 FEET 24 AWG, SLD,	\$ 6.55
2894859	EVNSL0505MS-0002	CAT5E SHLD CBL WHITE 2 FEET 24 AWG, SLD,	\$ 7.05
2894860	EVNSL0505MS-0003	CAT5E SHLD CBL WHITE 3 FEET 24 AWG, SLD,	\$ 4.53
2894861	EVNSL0505MS-0005	CAT5E SHLD CBL WHITE 5 FEET 24 AWG, SLD,	\$ 8.05
2894862	EVNSL0505MS-0006	CAT5E SHLD CBL WHITE 6 FEET 24 AWG, SLD,	\$ 8.55
2894863	EVNSL0505MS-0007	CAT5E SHLD CBL WHITE 7 FEET 24 AWG, SLD,	\$ 9.05
2894865	EVNSL0505MS-0015	CAT5E SHLD CBL WHITE 15 FEET 24 AWG, SLD	\$ 9.06
2894867	EVNSL0505MS-0025	CAT5E SHLD CBL WHITE 25 FEET 24 AWG, SLD	\$ 19.15
2894868	EVNSL0505MS-0030	CAT5E SHLD CBL WHITE 30 FEET 24 AWG, SLD	\$ 13.32
2886428	EVNSL0506A-1000	CAT5E SHIELDED 350-MHZ SOLID BULK CABLE	\$ 217.15
2894869	EVNSL0506MS-0001	CAT5E SHLD CBL RED 1 FEET 24 AWG, SLD, C	\$ 6.55
2894870	EVNSL0506MS-0002	CAT5E SHLD CBL RED 2 FEET 24 AWG, SLD, C	\$ 7.05
2894871	EVNSL0506MS-0003	CAT5E SHLD CBL RED 3 FEET 24 AWG, SLD, C	\$ 7.55
2894872	EVNSL0506MS-0005	CAT5E SHLD CBL RED 5 FEET 24 AWG, SLD, C	\$ 8.05
2894873	EVNSL0506MS-0006	CAT5E SHLD CBL RED 6 FEET 24 AWG, SLD, C	\$ 6.99
2894874	EVNSL0506MS-0007	CAT5E SHLD CBL RED 7 FEET 24 AWG, SLD, C	\$ 9.05
2894876	EVNSL0506MS-0015	CAT5E SHLD CBL RED 15 FEET 24 AWG, SLD,	\$ 15.10
2894877	EVNSL0506MS-0020	CAT5E SHLD CBL RED 20 FEET 24 AWG, SLD,	\$ 17.15
2894879	EVNSL0506MS-0030	CAT5E SHLD CBL RED 30 FEET 24 AWG, SLD,	\$ 22.20
2886429	EVNSL0507A-1000	CAT5E SHIELDED 350-MHZ SOLID BULK CABLE	\$ 217.15
2894880	EVNSL0507MS-0001	CAT5E SHLD CBL GREEN 1 FEET 24 AWG, SLD,	\$ 6.55
2894881	EVNSL0507MS-0002	CAT5E SHLD CBL GREEN 2 FEET 24 AWG, SLD,	\$ 7.05
2894884	EVNSL0507MS-0006	CAT5E SHLD CBL GREEN 6 FEET 24 AWG, SLD,	\$ 8.55
2894887	EVNSL0507MS-0015	CAT5E SHLD CBL GREEN 15 FEET 24 AWG, SLD	\$ 15.10
2894888	EVNSL0507MS-0020	CAT5E SHLD CBL GREEN 20 FEET 24 AWG, SLD	\$ 17.15
2894889	EVNSL0507MS-0025	CAT5E SHLD CBL GREEN 25 FEET 24 AWG, SLD	\$ 19.15
2894890	EVNSL0507MS-0030	CAT5E SHLD CBL GREEN 30 FEET 24 AWG, SLD	\$ 22.20
2886430	EVNSL0508A-1000	CAT5E SHIELDED 350-MHZ SOLID BULK CABLE	\$ 217.15
2894891	EVNSL0508MS-0001	CAT5E SHLD CBL BLACK 1 FEET 24 AWG, SLD,	\$ 6.55
2894892	EVNSL0508MS-0002	CAT5E SHLD CBL BLACK 2 FEET 24 AWG, SLD,	\$ 7.05
2894893	EVNSL0508MS-0003	CAT5E SHLD CBL BLACK 3 FEET 24 AWG, SLD,	\$ 7.55
2894894	EVNSL0508MS-0005	CAT5E SHLD CBL BLACK 5 FEET 24 AWG, SLD,	\$ 5.99
2894895	EVNSL0508MS-0006	CAT5E SHLD CBL BLACK 6 FEET 24 AWG, SLD,	\$ 8.55
2894899	EVNSL0508MS-0020	CAT5E SHLD CBL BLACK 20 FEET 24 AWG, SLD	\$ 17.15
2894900	EVNSL0508MS-0025	CAT5E SHLD CBL BLACK 25 FEET 24 AWG, SLD	\$ 19.15
2894901	EVNSL0508MS-0030	CAT5E SHLD CBL BLACK 30 FEET 24 AWG, SLD	\$ 13.32
2886431	EVNSL0509A-1000	CAT5E SHIELDED 350-MHZ SOLID BULK CABLE	\$ 217.15
2894902	EVNSL0509MS-0001	CAT5E SHLD CBL BROWN 1 FEET 24 AWG, SLD,	\$ 6.55
2894903	EVNSL0509MS-0002	CAT5E SHLD CBL BROWN 2 FEET 24 AWG, SLD,	\$ 7.05
2894904	EVNSL0509MS-0003	CAT5E SHLD CBL BROWN 3 FEET 24 AWG, SLD,	\$ 7.55
2894905	EVNSL0509MS-0005	CAT5E SHLD CBL BROWN 5 FEET 24 AWG, SLD,	\$ 8.05
2894906	EVNSL0509MS-0006	CAT5E SHLD CBL BROWN 6 FEET 24 AWG, SLD,	\$ 8.55
2894907	EVNSL0509MS-0007	CAT5E SHLD CBL BROWN 7 FEET 24 AWG, SLD,	\$ 9.05
2894908	EVNSL0509MS-0010	CAT5E SHLD CBL BROWN 10 FEET 24 AWG, SLD	\$ 11.10
2894909	EVNSL0509MS-0015	CAT5E SHLD CBL BROWN 15 FEET 24 AWG, SLD	\$ 15.10
2894910	EVNSL0509MS-0020	CAT5E SHLD CBL BROWN 20 FEET 24 AWG, SLD	\$ 17.15
2894911	EVNSL0509MS-0025	CAT5E SHLD CBL BROWN 25 FEET 24 AWG, SLD	\$ 19.15
2894912	EVNSL0509MS-0030	CAT5E SHLD CBL BROWN 30 FEET 24 AWG, SLD	\$ 13.32
2886432	EVNSL0510A-1000	CAT5E BULK CABLE 350 MHZ, SHLD, PVC-ORAN	\$ 217.15
2894913	EVNSL0510MS-0001	CAT5E SHLD CBL ORANGE 1 FEET 24 AWG, SLD	\$ 3.93
2894914	EVNSL0510MS-0002	CAT5E SHLD CBL ORANGE 2 FEET 24 AWG, SLD	\$ 4.23
2894915	EVNSL0510MS-0003	CAT5E SHLD CBL ORANGE 3 FEET 24 AWG, SLD	\$ 7.55
2894918	EVNSL0510MS-0007	CAT5E SHLD CBL ORANGE 7 FEET 24 AWG, SLD	\$ 9.05
2894920	EVNSL0510MS-0015	CAT5E SHLD CBL ORANGE 15 FEET 24 AWG	\$ 15.10
2886433	EVNSL0511A-1000	CAT5E SHIELDED 350-MHZ SOLID BULK CABLE	\$ 499.95
2886434	EVNSL0512A-1000	CAT5E SHIELDED 350-MHZ SOLID BULK CABLE	\$ 499.95
2886435	EVNSL0514A-1000	CAT5E SHIELDED 350-MHZ SOLID BULK CABLE	\$ 499.95

2886436	EVNSL0515A-1000	CAT5E SHIELDED 350-MHZ SOLID BULK CABLE	\$ 499.95
2886437	EVNSL0516A-1000	CAT5E SHIELDED 350-MHZ SOLID BULK CABLE	\$ 499.95
2886438	EVNSL0517A-1000	CAT5E SHIELDED 350-MHZ SOLID BULK CABLE	\$ 499.95
2886439	EVNSL0518A-1000	CAT5E SHIELDED 350-MHZ SOLID BULK CABLE	\$ 499.95
2886440	EVNSL0519A-1000	CAT5E SHIELDED 350-MHZ SOLID BULK CABLE	\$ 499.95
2886441	EVNSL0520A-1000	CAT5E BULK CABLE 350 MHZ, SHLD, PLN-ORAN	\$ 499.95
2886446	EVNSL05E-0005	CAT5E 100-MHZ PATCH CABLE (UTP) WITH BAS	\$ 5.55
2886447	EVNSL05E-0006	CAT5E 100-MHZ PATCH CABLE (UTP) WITH BAS	\$ 2.10
2886448	EVNSL05E-0007	CAT5E 100-MHZ PATCH CABLE (UTP) WITH BAS	\$ 6.55
2886450	EVNSL05E-0015	CAT5E 100-MHZ PATCH CABLE (UTP) WITH BAS	\$ 3.75
2886452	EVNSL05E-0025	CAT5E 100-MHZ PATCH CABLE (UTP) WITH BAS	\$ 5.49
2886453	EVNSL05E-0030	CAT5E 100-MHZ PATCH CABLE (UTP) WITH BAS	\$ 6.39
2886454	EVNSL05E-0050	CAT5E 100-MHZ PATCH CABLE (UTP) WITH BAS	\$ 10.20
2886455	EVNSL05E-0100	CAT5E 100-MHZ PATCH CABLE (UTP) WITH BAS	\$ 19.83
2886456	EVNSL0601A-1000	CAT6 SHIELDED 400-MHZ SOLID BULK CABLE (\$ 287.85
2894924	EVNSL0601MS-0001	CAT6 SHLD CBL BLUE 1 FEET 24 AWG, SLD	\$ 8.55
2894926	EVNSL0601MS-0003	CAT6 SHLD CBL BLUE 3 FEET 24 AWG, SLD	\$ 10.60
2894929	EVNSL0601MS-0007	CAT6 SHLD CBL BLUE 7 FEET 24 AWG, SLD	\$ 17.15
2894931	EVNSL0601MS-0015	CAT6 SHLD CBL BLUE 15 FEET 24 AWG, SLD,	\$ 26.25
2894932	EVNSL0601MS-0020	CAT6 SHLD CBL BLUE 20 FEET 24 AWG, SLD,	\$ 32.30
2894933	EVNSL0601MS-0025	CAT6 SHLD CBL BLUE 25 FEET 24 AWG, SLD,	\$ 38.35
2894934	EVNSL0601MS-0030	CAT6 SHLD CBL BLUE 30 FEET 24 AWG, SLD,	\$ 44.40
2886457	EVNSL0602A-1000	CAT6 SHIELDED 400-MHZ SOLID BULK CABLE (\$ 287.85
2894935	EVNSL0602MS-0001	CAT6 SHLD CBL GRAY 1 FEET 24 AWG, SLD	\$ 8.55
2894937	EVNSL0602MS-0003	CAT6 SHLD CBL GRAY 3 FEET 24 AWG, SLD	\$ 10.60
2894938	EVNSL0602MS-0005	CAT6 SHLD CBL GRAY 5 FEET 24 AWG, SLD	\$ 14.10
2894942	EVNSL0602MS-0015	CAT6 SHLD CBL GRAY 15 FEET 24 AWG, SLD,	\$ 15.75
2894944	EVNSL0602MS-0025	CAT6 SHLD CBL GRAY 25 FEET 24 AWG, SLD,	\$ 38.35
2894945	EVNSL0602MS-0030	CAT6 SHLD CBL GRAY 30 FEET 24 AWG, SLD,	\$ 26.64
2886458	EVNSL0604A-1000	CAT6 SHIELDED 400-MHZ SOLID BULK CABLE (\$ 287.85
2894948	EVNSL0604MS-0003	CAT6 SHLD CBL YELLOW 3 FEET 24 AWG, SLD,	\$ 10.60
2894949	EVNSL0604MS-0005	CAT6 SHLD CBL YELLOW 5 FEET 24 AWG, SLD,	\$ 14.10
2894950	EVNSL0604MS-0006	CAT6 SHLD CBL YELLOW 6 FEET 24 AWG, SLD,	\$ 16.15
2894956	EVNSL0604MS-0030	CAT6 SHLD CBL YELLOW 30 FEET 24 AWG, SLD	\$ 26.64
2886459	EVNSL0605A-1000	CAT6 SHIELDED 400-MHZ SOLID BULK CABLE (\$ 287.85
2894957	EVNSL0605MS-0001	CAT6 SHLD CBL WHITE 1 FEET 24 AWG, SLD,	\$ 8.55
2894958	EVNSL0605MS-0002	CAT6 SHLD CBL WHITE 2 FEET 24 AWG, SLD,	\$ 9.55
2894959	EVNSL0605MS-0003	CAT6 SHLD CBL WHITE 3 FEET 24 AWG, SLD,	\$ 10.60
2894960	EVNSL0605MS-0005	CAT6 SHLD CBL WHITE 5 FEET 24 AWG, SLD,	\$ 14.10
2894962	EVNSL0605MS-0007	CAT6 SHLD CBL WHITE 7 FEET 24 AWG, SLD,	\$ 17.15
2894965	EVNSL0605MS-0020	CAT6 SHLD CBL WHITE 20 FEET 24 AWG, SLD,	\$ 32.30
2894966	EVNSL0605MS-0025	CAT6 SHLD CBL WHITE 25 FEET 24 AWG, SLD,	\$ 38.35
2886460	EVNSL0606A-1000	CAT6 SHIELDED 400-MHZ SOLID BULK CABLE (\$ 287.85
2894968	EVNSL0606MS-0001	CAT6 SHLD CBL RED 1 FEET 24 AWG, SLDM	\$ 2.99
2894969	EVNSL0606MS-0002	CAT6 SHLD CBL RED 2 FEET 24 AWG, SLDM	\$ 9.45
2894970	EVNSL0606MS-0003	CAT6 SHLD CBL RED 3 FEET 24 AWG, SLDM	\$ 10.60
2894971	EVNSL0606MS-0005	CAT6 SHLD CBL RED 5 FEET 24 AWG, SLDM	\$ 14.10
2894973	EVNSL0606MS-0007	CAT6 SHLD CBL RED 7 FEET 24 AWG, SLDM	\$ 10.29
2894975	EVNSL0606MS-0015	CAT6 SHLD CBL RED 15 FEET 24 AWG, SLD	\$ 26.25
2894976	EVNSL0606MS-0020	CAT6 SHLD CBL RED 20 FEET 24 AWG, SLD	\$ 32.30
2894977	EVNSL0606MS-0025	CAT6 SHLD CBL RED 25 FEET 24 AWG, SLD	\$ 38.35
2894978	EVNSL0606MS-0030	CAT6 SHLD CBL RED 30 FEET 24 AWG, SLD	\$ 44.40
2886461	EVNSL0607A-1000	CAT6 SHIELDED 400-MHZ SOLID BULK CABLE (\$ 287.85
2894981	EVNSL0607MS-0003	CAT6 SHLD CBL GREEN 3 FEET 24 AWG, SLD,	\$ 10.60
2894982	EVNSL0607MS-0005	CAT6 SHLD CBL GREEN 5 FEET 24 AWG, SLD,	\$ 14.10
2894983	EVNSL0607MS-0006	CAT6 SHLD CBL GREEN 6 FEET 24 AWG, SLD,	\$ 16.15
2894985	EVNSL0607MS-0010	CAT6 SHLD CBL GREEN 10 FEET 24 AWG, SLD,	\$ 20.15
2894986	EVNSL0607MS-0015	CAT6 SHLD CBL GREEN 15 FEET 24 AWG, SLD,	\$ 26.25
2894987	EVNSL0607MS-0020	CAT6 SHLD CBL GREEN 20 FEET 24 AWG, SLD,	\$ 32.30
2894989	EVNSL0607MS-0030	CAT6 SHLD CBL GREEN 30 FEET 24 AWG, SLD,	\$ 26.64
2886462	EVNSL0608A-1000	CAT6 SHIELDED 400-MHZ SOLID BULK CABLE (\$ 287.85
2894990	EVNSL0608MS-0001	CAT6 SHLD CBL BLACK 1 FEET 24 AWG, SLD,	\$ 5.13
2894992	EVNSL0608MS-0003	CAT6 SHLD CBL BLACK 3 FEET 24 AWG, SLD,	\$ 10.60
2894993	EVNSL0608MS-0005	CAT6 SHLD CBL BLACK 5 FEET 24 AWG, SLD,	\$ 14.10
2894998	EVNSL0608MS-0020	CAT6 SHLD CBL BLACK 20 FEET 24 AWG, SLD,	\$ 32.30
2894999	EVNSL0608MS-0025	CAT6 SHLD CBL BLACK 25 FEET 24 AWG, SLD,	\$ 23.01
2895000	EVNSL0608MS-0030	CAT6 SHLD CBL BLACK 30 FEET 24 AWG, SLD,	\$ 44.40
2886463	EVNSL0609A-1000	CAT6 SHIELDED 400-MHZ SOLID BULK CABLE (\$ 287.85
2895008	EVNSL0609MS-0015	CAT6 SHLD CBL BROWN 15 FEET 24 AWG, SLD,	\$ 25.20
2895009	EVNSL0609MS-0020	CAT6 SHLD CBL BROWN 20 FEET 24 AWG, SLD,	\$ 31.30
2895010	EVNSL0609MS-0025	CAT6 SHLD CBL BROWN 25 FEET 24 AWG, SLD,	\$ 37.35
2886464	EVNSL0610A-1000	CAT6 BULK CABLE 400 MHZ, SHLD, PVC-ORANG	\$ 287.85
2895014	EVNSL0610MS-0003	CAT6 SHLD CBL ORANGE 3 FEET 24 AWG, SLD,	\$ 6.36
2895015	EVNSL0610MS-0005	CAT6 SHLD CBL ORANGE 5 FEET 24 AWG, SLD,	\$ 8.46

2895018	EVNSL0610MS-0010	CAT6 SHLD CBL ORANGE 10 FEET 24 AWG, SLD	\$ 12.09
2886465	EVNSL0611A-1000	CAT6 SHIELDED 400-MHZ SOLID BULK CABLE (\$ 560.55
2886466	EVNSL0612A-1000	CAT6 SHIELDED 400-MHZ SOLID BULK CABLE (\$ 560.55
2886467	EVNSL0614A-1000	CAT6 SHIELDED 400-MHZ SOLID BULK CABLE (\$ 560.55
2886468	EVNSL0615A-1000	CAT6 SHIELDED 400-MHZ SOLID BULK CABLE (\$ 560.55
2886469	EVNSL0616A-1000	CAT6 SHIELDED 400-MHZ SOLID BULK CABLE (\$ 560.55
2886470	EVNSL0617A-1000	CAT6 SHIELDED 400-MHZ SOLID BULK CABLE (\$ 560.55
2886471	EVNSL0618A-1000	CAT6 SHIELDED 400-MHZ SOLID BULK CABLE (\$ 560.55
2886472	EVNSL0619A-1000	CAT6 SHIELDED 400-MHZ SOLID BULK CABLE (\$ 560.55
2886473	EVNSL0620A-1000	CAT6 BULK CABLE 400 MHZ, SHLD, PLN-ORANG	\$ 560.55
2886475	EVNSL0640A-1000	GIGATRUE 550 CAT6, 550-MHZ STRANDED BULK	\$ 156.55
2886477	EVNSL0641A-1000	GIGATRUE 550 CAT6, 550-MHZ STRANDED BULK	\$ 160.60
2886478	EVNSL0642A-0500	GIGATRUE 550 CAT6, 550-MHZ STRANDED BULK	\$ 79.80
2886479	EVNSL0642A-1000	GIGATRUE 550 CAT6, 550-MHZ STRANDED BULK	\$ 160.60
2886481	EVNSL0643A-1000	GIGATRUE 550 CAT6, 550-MHZ STRANDED BULK	\$ 160.60
2886484	EVNSL0644A-1000	GIGATRUE 550 CAT6 YELLOW STRANDED BULK 1	\$ 160.60
2886486	EVNSL0645A-1000	GIGATRUE 550 CAT6, 550-MHZ STRANDED BULK	\$ 160.60
2886488	EVNSL0646A-0500	GIGATRUE 550 CAT6, 550-MHZ STRANDED BULK	\$ 79.80
2886489	EVNSL0646A-1000	GIGATRUE 550 CAT6, 550-MHZ STRANDED BULK	\$ 160.60
2886491	EVNSL0647A-1000	GIGATRUE 550 CAT6, 550-MHZ STRANDED BULK	\$ 160.60
2886492	EVNSL0648A-0500	GIGATRUE 550 CAT6, 550-MHZ STRANDED BULK	\$ 79.80
2886493	EVNSL0648A-1000	GIGATRUE 550 CAT6, 550-MHZ STRANDED BULK	\$ 160.60
2886495	EVNSL0649A-0500	GIGATRUE 550 CAT6, 550-MHZ STRANDED BULK	\$ 79.80
2886496	EVNSL0649A-1000	GIGATRUE 550 CAT6, 550-MHZ STRANDED BULK	\$ 160.60
2886499	EVNSL0650A-1000	GIGATRUE 550 CAT6, 550-MHZ STRANDED BULK	\$ 160.60
2886500	EVNSL06E-0001	CAT5E 100-MHZ PATCH CABLE (UTP) WITH BAS	\$ 3.00
2886501	EVNSL06E-0002	CAT5E 100-MHZ PATCH CABLE (UTP) WITH BAS	\$ 2.10
2886503	EVNSL06E-0004	CAT5E 100-MHZ PATCH CABLE (UTP) WITH BAS	\$ 3.00
2886504	EVNSL06E-0005	CAT5E 100-MHZ PATCH CABLE (UTP) WITH BAS	\$ 3.33
2886507	EVNSL06E-0010	CAT5E 100-MHZ PATCH CABLE (UTP) WITH BAS	\$ 7.05
2886508	EVNSL06E-0015	CAT5E 100-MHZ PATCH CABLE (UTP) WITH BAS	\$ 4.53
2886514	EVNSL07E-0001	CAT5E 100-MHZ PATCH CABLE (UTP) WITH BAS	\$ 1.23
2886516	EVNSL07E-0003	CAT5E 100-MHZ PATCH CABLE (UTP) WITH BAS	\$ 1.53
2886518	EVNSL07E-0005	CAT5E 100-MHZ PATCH CABLE (UTP) WITH BAS	\$ 5.55
2886521	EVNSL07E-0010	CAT5E 100-MHZ PATCH CABLE (UTP) WITH BAS	\$ 2.85
2886522	EVNSL07E-0015	CAT5E 100-MHZ PATCH CABLE (UTP) WITH BAS	\$ 3.75
2886523	EVNSL07E-0020	CAT5E 100-MHZ PATCH CABLE (UTP) WITH BAS	\$ 4.68
2886524	EVNSL07E-0025	CAT5E 100-MHZ PATCH CABLE (UTP) WITH BAS	\$ 5.49
2886525	EVNSL07E-0030	CAT5E 100-MHZ PATCH CABLE (UTP) WITH BAS	\$ 6.39
2886526	EVNSL07E-0050	CAT5E 100-MHZ PATCH CABLE (UTP) WITH BAS	\$ 10.20
2886529	EVNSL080A-0500	GIGABASE 350 CAT5E, 350-MHZ STRANDED BUL	\$ 69.70
2886530	EVNSL080A-1000	GIGABASE 350 CAT5E 350-MHZ STRANDED BULK CABLE GRAY 1000-Feet 304.8-M	\$ 150.50
2886532	EVNSL081A-0500	GIGABASE 350 CAT5E, 350-MHZ STRANDED BUL	\$ 84.00
2886533	EVNSL081A-1000	GIGABASE 350 CAT5E, 350-MHZ STRANDED BUL	\$ 150.50
2886534	EVNSL082A-0500	GIGABASE 350 CAT5E, 350-MHZ STRANDED BUL	\$ 69.70
2886535	EVNSL082A-1000	GIGABASE 350 CAT5E, 350-MHZ STRANDED BUL	\$ 150.50
2886538	EVNSL083A-1000	GIGABASE 350 CAT5E, 350-MHZ STRANDED BUL	\$ 150.50
2886541	EVNSL084A-1000	GIGABASE 350 CAT5E 350-MHZ STRANDED BULK CABLE YELLOW 1000-Feet 304.8-M	\$ 150.50
2886543	EVNSL085A-1000	GIGABASE 350 CAT5E, 350-MHZ STRANDED BUL	\$ 150.50
2886544	EVNSL086A-1000	GIGABASE 350 CAT5E 350-MHZ STRANDED BULK CABLE PINK 1000-Feet 304.8-M	\$ 150.50
2886547	EVNSL087A-1000	GIGABASE 350 CAT5E, 350-MHZ STRANDED BUL	\$ 150.50
2886549	EVNSL088A-1000	GIGABASE 350 CAT5E, 350-MHZ STRANDED BUL	\$ 150.50
4290353	EVNSL089A-0500	GIGABASE 350 CAT5E	\$ 69.70
2886550	EVNSL089A-1000	GIGABASE 350 CAT5E 350-MHZ STRANDED BULK CABLE ORANGE 1000-Feet 304.8-M	\$ 150.50
2886552	EVNSL099A-1000	GIGABASE 350 CAT5E, 350-MHZ STRANDED BUL	\$ 150.50
2886554	EVNSL10E-0001	CAT5E 100-MHZ PATCH CABLE (UTP) WITH BAS	\$ 3.00
2886559	EVNSL10E-0006	CAT5E 100-MHZ PATCH CABLE (UTP) WITH BAS	\$ 6.05
2886565	EVNSL10E-0030	CAT5E 100-MHZ PATCH CABLE (UTP) WITH BAS	\$ 11.49
2886568	EVNSL11E-0001	CAT5E 100-MHZ PATCH CABLES (UTP) WITH BA	\$ 1.23
2886570	EVNSL11E-0003	CAT5E 100-MHZ PATCH CABLE (UTP) WITH BAS	\$ 1.53
2886571	EVNSL11E-0004	CAT5E 100-MHZ PATCH CABLE (UTP) WITH BAS	\$ 5.00
2886572	EVNSL11E-0005	CAT5E 100-MHZ PATCH CABLE (UTP) WITH BAS	\$ 5.55
2886574	EVNSL11E-0007	CAT5E 100-MHZ PATCH CABLE (UTP) WITH BAS	\$ 6.55
2886575	EVNSL11E-0010	CAT5E 100-MHZ PATCH CABLE (UTP) WITH BAS	\$ 1.99
2886576	EVNSL11E-0015	CAT5E 100-MHZ PATCH CABLE (UTP) WITH BAS	\$ 3.75
2886577	EVNSL11E-0020	CAT5E 100-MHZ PATCH CABLE (UTP) WITH BAS	\$ 4.68
2886578	EVNSL11E-0025	CAT5E 100-MHZ PATCH CABLE (UTP) WITH BAS	\$ 5.49
2886579	EVNSL11E-0030	CAT5E 100-MHZ PATCH CABLE (UTP) WITH BAS	\$ 6.39
2886580	EVNSL11E-0050	CAT5E 100-MHZ PATCH CABLE (UTP) WITH BAS	\$ 10.20
2886582	EVNSL13E-0001	CAT5E 100-MHZ PATCH CABLE (UTP) WITH BAS	\$ 3.00
2886587	EVNSL13E-0006	CAT5E 100-MHZ PATCH CABLE (UTP) WITH BAS	\$ 6.05
2886588	EVNSL13E-0007	CAT5E 100-MHZ PATCH CABLE (UTP) WITH BAS	\$ 6.55
2886589	EVNSL13E-0010	CAT5E 100-MHZ PATCH CABLE (UTP) WITH BAS	\$ 7.05
2886590	EVNSL13E-0015	CAT5E 100-MHZ PATCH CABLE (UTP) WITH BAS	\$ 7.55

2886591	EVNSL13E-0020	CAT5E 100-MHZ PATCH CABLE (UTP) WITH BAS	\$ 9.05
2886592	EVNSL13E-0025	CAT5E 100-MHZ PATCH CABLE (UTP) WITH BAS	\$ 14.10
2886596	EVNSL14E-0001	CAT5E 100-MHZ PATCH CABLE (UTP) WITH BAS	\$ 3.00
2886598	EVNSL14E-0003	CAT5E 100-MHZ PATCH CABLE (UTP) WITH BAS	\$ 2.40
2886599	EVNSL14E-0004	CAT5E 100-MHZ PATCH CABLE (UTP) WITH BAS	\$ 3.00
2886600	EVNSL14E-0005	CAT5E 100-MHZ PATCH CABLE (UTP) WITH BAS	\$ 3.33
2886601	EVNSL14E-0006	CAT5E 100-MHZ PATCH CABLE (UTP) WITH BAS	\$ 3.63
2886602	EVNSL14E-0007	CAT5E 100-MHZ PATCH CABLE (UTP) WITH BAS	\$ 6.55
2886604	EVNSL14E-0015	CAT5E 100-MHZ PATCH CABLE (UTP) WITH BAS	\$ 7.55
2886608	EVNSL14E-0050	CAT5E 100-MHZ PATCH CABLES WITH BASIC CO	\$ 26.25
4290405	EVNSL171BL-0015	CAT5 SHIELDED TWISTED-PAIR CABLE	\$ 38.35
4290406	EVNSL171BL-0020	CAT5 SHIELDED TWISTED-PAIR CABLE	\$ 44.40
4290407	EVNSL171BL-0100	CAT5 SHIELDED TWISTED-PAIR CABLE	\$ 152.50
4290354	EVNSL171GY-0002	CAT5	\$ 19.15
2886613	EVNSL173BL-0100	CAT5E SHIELDED TWISTED-PAIR (STP) PATCH	\$ 154.50
2886614	EVNSL173BL-0150	CAT5E SHIELDED TWISTED-PAIR (STP) PATCH	\$ 208.05
2886615	EVNSL20-0001	GIGABASE 350 CAT5E PATCH CABLE, BASIC CO	\$ 4.50
2886616	EVNSL20-0002	GIGABASE 350 CAT5E PATCH CABLE, BASIC CO	\$ 5.00
2886617	EVNSL20-0003	GIGABASE 350 CAT5E PATCH CABLE, BASIC CO	\$ 5.50
2886620	EVNSL20-0006	GIGABASE 350 CAT5E PATCH CABLE, BASIC CO	\$ 7.00
2886621	EVNSL20-0007	GIGABASE 350 CAT5E PATCH CABLE, BASIC CO	\$ 7.50
2886622	EVNSL20-0010	GIGABASE 350 CAT5E PATCH CABLE, BASIC CO	\$ 9.00
2886623	EVNSL20-0015	GIGABASE 350 CAT5E PATCH CABLE, BASIC CO	\$ 11.50
2886624	EVNSL20-0020	GIGABASE 350 CAT5E PATCH CABLE, BASIC CO	\$ 14.00
2886625	EVNSL20-0025	GIGABASE 350 CAT5E PATCH CABLE, BASIC CO	\$ 16.50
2886627	EVNSL20-0050	GIGABASE 350 CAT5E PATCH CABLE, BASIC CO	\$ 28.25
2886628	EVNSL20-0100	GIGABASE 350 CAT5E PATCH CABLE, BASIC CO	\$ 54.00
4996849	EVNSL216-0015-90DS	CAT6 90 DOWN TO STR PATCH CABLE BLUE 15 FEET	\$ 17.15
2886629	EVNSL21E-0001	CAT5E 100-MHZ PATCH CABLES WITH MOLDED B	\$ 1.23
2886630	EVNSL21E-0003	CAT5E 100-MHZ PATCH CABLES WITH MOLDED B	\$ 1.53
2886631	EVNSL21E-0006	CAT5E 100-MHZ PATCH CABLES WITH MOLDED B	\$ 2.10
2886633	EVNSL21E-0015	CAT5E 100-MHZ PATCH CABLES WITH MOLDED B	\$ 3.75
2886634	EVNSL21E-0020	CAT5E 100-MHZ PATCH CABLES WITH MOLDED B	\$ 4.68
2886635	EVNSL21E-0025	CAT5E 100-MHZ PATCH CABLE WITH MOLDED BO	\$ 5.49
2886636	EVNSL21E-0030	CAT5E 100-MHZ PATCH CABLE WITH MOLDED BO	\$ 6.39
2886637	EVNSL21E-0050	CAT5E 100-MHZ PATCH CABLE WITH MOLDED BO	\$ 10.20
2886638	EVNSL21E-0100	CAT5E 100-MHZ PATCH CABLE WITH MOLDED BO	\$ 19.83
2886639	EVNSL22E-0001	CAT5E 100-MHZ PATCH CABLE WITH MOLDED BO	\$ 1.23
2886640	EVNSL22E-0003	CAT5E 100-MHZ PATCH CABLE WITH MOLDED BO	\$ 1.53
2886641	EVNSL22E-0006	CAT5E 100-MHZ PATCH CABLES WITH MOLDED B	\$ 2.10
2886643	EVNSL22E-0015	CAT5E 100-MHZ PATCH CABLES WITH MOLDED B	\$ 3.75
2886644	EVNSL22E-0020	CAT5E 100-MHZ PATCH CABLE WITH MOLDED BO	\$ 4.68
2886645	EVNSL22E-0025	CAT5E 100-MHZ PATCH CABLE WITH MOLDED BO	\$ 5.49
2886646	EVNSL22E-0030	CAT5E 100-MHZ PATCH CABLE WITH MOLDED BO	\$ 6.39
2886647	EVNSL22E-0050	CAT5E 100-MHZ PATCH CABLE WITH MOLDED BO	\$ 10.20
2886649	EVNSL23E-0001	CAT5E 100-MHZ PATCH CABLE WITH MOLDED BO	\$ 1.23
2886650	EVNSL23E-0003	CAT5E 100-MHZ PATCH CABLE WITH MOLDED BO	\$ 1.53
2886651	EVNSL23E-0006	CAT5E 100-MHZ PATCH CABLE WITH MOLDED BO	\$ 2.10
2886653	EVNSL23E-0015	CAT5E 100-MHZ PATCH CABLE WITH MOLDED BO	\$ 3.75
2886654	EVNSL23E-0020	CAT5E 100-MHZ PATCH CABLE WITH MOLDED BO	\$ 6.36
2886655	EVNSL23E-0025	CAT5E 100-MHZ PATCH CABLE WITH MOLDED BO	\$ 5.49
2886657	EVNSL23E-0050	CAT5E 100-MHZ PATCH CABLE WITH MOLDED BO	\$ 10.20
2886676	EVNSL24E-0001	CAT5E 100-MHZ PATCH CABLE WITH MOLDED BO	\$ 1.23
2886677	EVNSL24E-0003	CAT5E 100-MHZ PATCH CABLE WITH MOLDED BO	\$ 1.53
2886678	EVNSL24E-0006	CAT5E 100-MHZ PATCH CABLE WITH MOLDED BO	\$ 2.10
2886679	EVNSL24E-0010	CAT5E 100-MHZ PATCH CABLE WITH MOLDED BO	\$ 2.85
2886680	EVNSL24E-0015	CAT5E 100-MHZ PATCH CABLE WITH MOLDED BO	\$ 3.75
2886681	EVNSL24E-0020	CAT5E 100-MHZ PATCH CABLE WITH MOLDED BO	\$ 4.68
2886682	EVNSL24E-0025	CAT5E 100-MHZ PATCH CABLE WITH MOLDED BO	\$ 15.15
2886684	EVNSL24E-0050	CAT5E 100-MHZ PATCH CABLES WITH MOLDED B	\$ 10.20
2886685	EVNSL24E-0100	CAT5E 100-MHZ PATCH CABLE WITH MOLDED BO	\$ 19.83
2886687	EVNSL25E-0003	CAT5E 100-MHZ PATCH CABLES WITH MOLDED B	\$ 1.53
2886688	EVNSL25E-0006	CAT5E 100-MHZ PATCH CABLES WITH MOLDED B	\$ 2.10
2886689	EVNSL25E-0010	CAT5E 100-MHZ PATCH CABLES WITH MOLDED B	\$ 2.85
2886690	EVNSL25E-0015	CAT5E 100-MHZ PATCH CABLE WITH MOLDED BO	\$ 3.75
2886691	EVNSL25E-0020	CAT5E 100-MHZ PATCH CABLE WITH MOLDED BO	\$ 4.68
2886693	EVNSL25E-0030	CAT5E 100-MHZ PATCH CABLE WITH MOLDED BO	\$ 6.39
2886694	EVNSL25E-0050	CAT5E 100-MHZ PATCH CABLE WITH MOLDED BO	\$ 10.20
2886695	EVNSL25E-0100	CAT5E 100-MHZ PATCH CABLE WITH MOLDED BO	\$ 19.83
2886696	EVNSL26E-0001	CAT5E 100-MHZ PATCH CABLE WITH MOLDED BO	\$ 1.80
2886697	EVNSL26E-0003	CAT5E 100-MHZ PATCH CABLES WITH MOLDED B	\$ 2.10
2886698	EVNSL26E-0006	CAT5E 100-MHZ PATCH CABLE WITH MOLDED BO	\$ 6.05
2886699	EVNSL26E-0010	CAT5E 100-MHZ PATCH CABLES WITH MOLDED B	\$ 1.71
2886700	EVNSL26E-0015	CAT5E 100-MHZ PATCH CABLE WITH MOLDED BO	\$ 5.73

2886701	EVNSL26E-0020	CAT5E 100-MHZ PATCH CABLE WITH MOLDED BO	\$ 6.36
2886703	EVNSL26E-0030	CAT5E 100-MHZ PATCH CABLE WITH MOLDED BO	\$ 3.83
2886710	EVNSL27E-0015	CAT5E 100-MHZ PATCH CABLES WITH MOLDED B	\$ 3.75
2886711	EVNSL27E-0020	CAT5E 100-MHZ PATCH CABLE WITH MOLDED BO	\$ 4.68
2886712	EVNSL27E-0025	CAT5E 100-MHZ PATCH CABLES WITH MOLDED B	\$ 5.49
2886715	EVNSL27E-0100	CAT5E 100-MHZ PATCH CABLE WITH MOLDED BO	\$ 19.83
4994486	EVNSL27ES000390D	CAT5E 90 DWN TO UP SHLD PATCH CABLE BLACK 3	\$ 6.85
2886716	EVNSL28E-0001	CAT5E 100-MHZ PATCH CABLE WITH MOLDED BO	\$ 1.80
2886719	EVNSL28E-0010	CAT5E 100-MHZ PATCH CABLE WITH MOLDED BO	\$ 5.13
2886723	EVNSL28E-0030	CAT5E 100-MHZ PATCH CABLES WITH MOLDED B	\$ 20.70
2886724	EVNSL28E-0050	CAT5E 100-MHZ PATCH CABLE WITH MOLDED BO	\$ 16.35
2886727	EVNSL29E-0003	CAT5E 100-MHZ PATCH CABLE WITH MOLDED BO	\$ 0.92
2886728	EVNSL29E-0006	CAT5E 100-MHZ PATCH CABLE WITH MOLDED BO	\$ 6.05
2886729	EVNSL29E-0010	CAT5E 100-MHZ PATCH CABLES WITH MOLDED B	\$ 5.13
2886730	EVNSL29E-0015	CAT5E 100-MHZ PATCH CABLE WITH MOLDED BO	\$ 5.73
2886732	EVNSL29E-0025	CAT5E 100-MHZ PATCH CABLE WITH MOLDED BO	\$ 9.09
2886734	EVNSL29E-0050	CAT5E 100-MHZ PATCH CABLE WITH MOLDED BO	\$ 6.12
2886735	EVNSL29E-0100	CAT5E 100-MHZ PATCH CABLE WITH MOLDED BO	\$ 45.40
4294759	EVNSL31E-0010	CAT5E PATCH CORD, 10FT GRAY, MOLDED	\$ 2.85
4294760	EVNSL31E-0050	CAT5E PATCH CORD, 50FT GRAY, MOLDED	\$ 10.20
4294762	EVNSL45-0006	GIGATRUE CAT6 CHANNEL 550 MHZ PATCH CABL	\$ 7.05
2886737	EVNSL51-0001	GIGABASE 350 CAT5E PATCH CABLE, BASIC CO	\$ 4.50
2886738	EVNSL51-0002	GIGABASE 350 CAT5E PATCH CABLE, BASIC CO	\$ 5.00
2886739	EVNSL51-0003	GIGABASE 350 CAT5E PATCH CABLE, BASIC CO	\$ 5.50
2886740	EVNSL51-0004	GIGABASE 350 CAT5E PATCH CABLE, BASIC CO	\$ 6.00
2886741	EVNSL51-0005	GIGABASE 350 CAT5E PATCH CABLE, BASIC CO	\$ 6.50
2886742	EVNSL51-0006	GIGABASE 350 CAT5E PATCH CABLE, BASIC CO	\$ 7.00
2886743	EVNSL51-0007	GIGABASE 350 CAT5E PATCH CABLE, BASIC CO	\$ 7.50
2886744	EVNSL51-0010	GIGABASE 350 CAT5E PATCH CABLE, BASIC CO	\$ 9.00
2886745	EVNSL51-0015	GIGABASE 350 CAT5E PATCH CABLE, BASIC CO	\$ 11.50
2886747	EVNSL51-0025	GIGABASE 350 CAT5E PATCH CABLE, BASIC CO	\$ 16.50
2886749	EVNSL51-0050	GIGABASE 350 CAT5E PATCH CABLE, BASIC CO	\$ 29.00
2886750	EVNSL51-0100	GIGABASE 350 CAT5E PATCH CABLE, BASIC CO	\$ 54.00
2886751	EVNSL52-0001	GIGABASE 350 CAT5E PATCH CABLE, BASIC CO	\$ 4.50
2886752	EVNSL52-0002	GIGABASE 350 CAT5E PATCH CABLE, BASIC CO	\$ 5.00
2886753	EVNSL52-0003	GIGABASE 350 CAT5E PATCH CABLE, BASIC CO	\$ 5.50
2886754	EVNSL52-0004	GIGABASE 350 CAT5E PATCH CABLE, BASIC CO	\$ 6.00
2886755	EVNSL52-0005	GIGABASE 350 CAT5E PATCH CABLE, BASIC CO	\$ 6.50
2886756	EVNSL52-0006	GIGABASE 350 CAT5E PATCH CABLE, BASIC CO	\$ 7.00
2886757	EVNSL52-0007	GIGABASE 350 CAT5E PATCH CABLE, BASIC CO	\$ 7.50
2886758	EVNSL52-0010	GIGABASE 350 CAT5E PATCH CABLE, BASIC CO	\$ 9.00
2886759	EVNSL52-0015	GIGABASE 350 CAT5E PATCH CABLE, BASIC CO	\$ 11.50
2886760	EVNSL52-0020	GIGABASE 350 CAT5E PATCH CABLE, BASIC CO	\$ 14.00
2886761	EVNSL52-0025	GIGABASE 350 CAT5E PATCH CABLE, BASIC CO	\$ 16.15
2886762	EVNSL52-0030	GIGABASE 350 CAT5E PATCH CABLE, BASIC CO	\$ 23.20
2886763	EVNSL52-0050	GIGABASE 350 CAT5E PATCH CABLE, BASIC CO	\$ 29.00
2886764	EVNSL52-0100	GIGABASE 350 CAT5E PATCH CABLE, BASIC CO	\$ 54.00
2886765	EVNSL53-0001	GIGABASE 350 CAT5E PATCH CABLE, BASIC CO	\$ 4.00
2886766	EVNSL53-0002	GIGABASE 350 CAT5E PATCH CABLE, BASIC CO	\$ 5.00
2886767	EVNSL53-0003	GIGABASE 350 CAT5E PATCH CABLE, BASIC CO	\$ 5.50
2886769	EVNSL53-0005	GIGABASE 350 CAT5E PATCH CABLE, BASIC CO	\$ 6.50
2886770	EVNSL53-0006	GIGABASE 350 CAT5E PATCH CABLE, BASIC CO	\$ 7.00
2886771	EVNSL53-0007	GIGABASE 350 CAT5E PATCH CABLE, BASIC CO	\$ 7.50
2886772	EVNSL53-0010	GIGABASE 350 CAT5E PATCH CABLE, BASIC CO	\$ 9.00
2886773	EVNSL53-0015	GIGABASE 350 CAT5E PATCH CABLE, BASIC CO	\$ 11.50
2886774	EVNSL53-0020	GIGABASE 350 CAT5E PATCH CABLE, BASIC CO	\$ 14.00
2886775	EVNSL53-0025	GIGABASE 350 CAT5E PATCH CABLE, BASIC CO	\$ 16.15
2886776	EVNSL53-0030	GIGABASE 350 CAT5E PATCH CABLE, BASIC CO	\$ 19.00
2886777	EVNSL53-0050	GIGABASE 350 CAT5E PATCH CABLE, BASIC CO	\$ 29.00
2886779	EVNSL54-0001	GIGABASE 350 CAT5E PATCH CABLE, BASIC CO	\$ 4.50
2886780	EVNSL54-0002	GIGABASE 350 CAT5E PATCH CABLE, BASIC CO	\$ 5.00
2886781	EVNSL54-0003	GIGABASE 350 CAT5E PATCH CABLE, BASIC CO	\$ 5.50
2886782	EVNSL54-0004	GIGABASE 350 CAT5E PATCH CABLE, BASIC CO	\$ 6.00
2886783	EVNSL54-0005	GIGABASE 350 CAT5E PATCH CABLE, BASIC CO	\$ 6.50
2886784	EVNSL54-0006	GIGABASE 350 CAT5E PATCH CABLE, BASIC CO	\$ 7.00
2886785	EVNSL54-0007	GIGABASE 350 CAT5E PATCH CABLE, BASIC CO	\$ 7.50
2886786	EVNSL54-0010	GIGABASE 350 CAT5E PATCH CABLE, BASIC CO	\$ 9.00
2886787	EVNSL54-0015	GIGABASE 350 CAT5E PATCH CABLE, BASIC CO	\$ 11.50
2886788	EVNSL54-0020	GIGABASE 350 CAT5E PATCH CABLE, BASIC CO	\$ 14.00
2886789	EVNSL54-0025	GIGABASE 350 CAT5E PATCH CABLE, BASIC CO	\$ 16.50
2886790	EVNSL54-0030	GIGABASE 350 CAT5E PATCH CABLE, BASIC CO	\$ 19.00
2886791	EVNSL54-0050	GIGABASE 350 CAT5E PATCH CABLE, BASIC CO	\$ 29.00
2886792	EVNSL54-0100	GIGABASE 350 CAT5E PATCH CABLE, BASIC CO	\$ 54.00
2886794	EVNSL55-0002	GIGABASE 350 CAT5E PATCH CABLE, BASIC CO	\$ 4.50

2886795	EVNSL55-0003	GIGABASE 350 CAT5E PATCH CABLE, BASIC CO	\$ 5.50
2886796	EVNSL55-0004	GIGABASE 350 CAT5E PATCH CABLE, BASIC CO	\$ 6.00
2886797	EVNSL55-0005	GIGABASE 350 CAT5E PATCH CABLES, BASIC C	\$ 6.50
2886799	EVNSL55-0007	CAT5E CON BEIGE 7FT 350-MHZ CABLE	\$ 7.50
2886800	EVNSL55-0010	GIGABASE 350 CAT5E PATCH CABLE, BASIC CO	\$ 9.00
2886802	EVNSL55-0020	GIGABASE 350 CAT5E PATCH CABLE, BASIC CO	\$ 14.00
2886803	EVNSL55-0025	GIGABASE 350 CAT5E PATCH CABLE, BASIC CO	\$ 16.50
2886805	EVNSL55-0050	GIGABASE 350 CAT5E PATCH CABLE, BASIC CO	\$ 29.00
2886806	EVNSL55-0100	GIGABASE 350 CAT5E PATCH CABLE, BASIC CO	\$ 49.45
2886807	EVNSL56-0001	GIGABASE 350 CAT5E PATCH CABLE, BASIC CO	\$ 4.00
2886808	EVNSL56-0002	GIGABASE 350 CAT5E PATCH CABLE, BASIC CO	\$ 4.50
2886809	EVNSL56-0003	GIGABASE 350 CAT5E PATCH CABLE, BASIC CO	\$ 5.00
2886811	EVNSL56-0005	GIGABASE 350 CAT5E PATCH CABLE, BASIC CO	\$ 6.50
2886814	EVNSL56-0010	GIGABASE 350 CAT5E PATCH CABLE, BASIC CO	\$ 9.00
2886815	EVNSL56-0015	GIGABASE 350 CAT5E PATCH CABLE, BASIC CO	\$ 11.50
2886816	EVNSL56-0020	GIGABASE 350 CAT5E PATCH CABLE, BASIC CO	\$ 14.00
2886817	EVNSL56-0025	GIGABASE 350 CAT5E PATCH CABLE, BASIC CO	\$ 16.50
2886818	EVNSL56-0030	GIGABASE 350 CAT5E PATCH CABLE, BASIC CO	\$ 23.20
2886819	EVNSL56-0050	GIGABASE 350 CAT5E PATCH CABLE, BASIC CO	\$ 29.00
2886821	EVNSL57-0001	GIGABASE 350 CAT5E PATCH CABLE, BASIC CO	\$ 4.50
2886822	EVNSL57-0002	GIGABASE 350 CAT5E PATCH CABLE, BASIC CO	\$ 5.00
2886823	EVNSL57-0003	GIGABASE 350 CAT5E PATCH CABLES, BASIC C	\$ 5.50
2886824	EVNSL57-0004	GIGABASE 350 CAT5E PATCH CABLES, BASIC C	\$ 6.00
2886825	EVNSL57-0005	GIGABASE 350 CAT5E PATCH CABLE, BASIC CO	\$ 6.50
2886826	EVNSL57-0006	GIGABASE 350 CAT5E PATCH CABLE, BASIC CO	\$ 7.00
2886827	EVNSL57-0007	GIGABASE 350 CAT5E PATCH CABLES, BASIC C	\$ 7.50
2886828	EVNSL57-0010	GIGABASE 350 CAT5E PATCH CABLE, BASIC CO	\$ 9.00
2886829	EVNSL57-0015	GIGABASE 350 CAT5E PATCH CABLE, BASIC CO	\$ 11.50
2886830	EVNSL57-0020	GIGABASE 350 CAT5E PATCH CABLE, BASIC CO	\$ 14.00
2886831	EVNSL57-0025	GIGABASE 350 CAT5E PATCH CABLE, BASIC CO	\$ 16.50
2886832	EVNSL57-0030	GIGABASE 350 CAT5E PATCH CABLE, BASIC CO	\$ 19.00
2886833	EVNSL57-0050	GIGABASE 350 CAT5E PATCH CABLE, BASIC CO	\$ 29.00
2886834	EVNSL57-0100	GIGABASE 350 CAT5E PATCH CABLE, BASIC CO	\$ 49.45
2886835	EVNSL58-0001	GIGABASE 350 CAT5E PATCH CABLE, BASIC CO	\$ 4.50
2886836	EVNSL58-0002	GIGABASE 350 CAT5E PATCH CABLE, BASIC CO	\$ 5.00
2886837	EVNSL58-0003	GIGABASE 350 CAT5E PATCH CABLE, BASIC CO	\$ 5.50
2886838	EVNSL58-0004	GIGABASE 350 CAT5E PATCH CABLE, BASIC CO	\$ 6.00
2886839	EVNSL58-0005	GIGABASE 350 CAT5E PATCH CABLE, BASIC CO	\$ 6.50
2886840	EVNSL58-0006	GIGABASE 350 CAT5E PATCH CABLE, BASIC CO	\$ 7.00
2886841	EVNSL58-0007	GIGABASE 350 CAT5E PATCH CABLES, BASIC C	\$ 7.50
2886842	EVNSL58-0010	GIGABASE 350 CAT5E PATCH CABLE, BASIC CO	\$ 9.00
2886844	EVNSL58-0020	GIGABASE 350 CAT5E PATCH CABLE, BASIC CO	\$ 14.00
2886845	EVNSL58-0025	GIGABASE 350 CAT5E PATCH CABLE, BASIC CO	\$ 16.50
2886846	EVNSL58-0030	GIGABASE 350 CAT5E PATCH CABLE, BASIC CO	\$ 19.00
2886847	EVNSL58-0050	GIGABASE 350 CAT5E PATCH CABLE, BASIC CO	\$ 29.00
2886849	EVNSL59-0001	GIGABASE 350 CAT5E PATCH CABLE, BASIC CO	\$ 4.00
2886850	EVNSL59-0002	GIGABASE 350 CAT5E PATCH CABLE, BASIC CO	\$ 5.00
2886851	EVNSL59-0003	GIGABASE 350 CAT5E PATCH CABLE, BASIC CO	\$ 5.50
2886852	EVNSL59-0004	GIGABASE 350 CAT5E PATCH CABLE, BASIC CO	\$ 6.00
2886853	EVNSL59-0005	GIGABASE 350 CAT5E PATCH CABLE, BASIC CO	\$ 6.50
2886854	EVNSL59-0006	GIGABASE 350 CAT5E PATCH CABLE, BASIC CO	\$ 7.00
2886855	EVNSL59-0007	GIGABASE 350 CAT5E PATCH CABLE, BASIC CO	\$ 7.50
2886856	EVNSL59-0010	GIGABASE 350 CAT5E PATCH CABLE WITH BASI	\$ 9.00
2886857	EVNSL59-0015	GIGABASE 350 CAT5E PATCH CABLE, BASIC CO	\$ 11.50
2886858	EVNSL59-0020	GIGABASE 350 CAT5E PATCH CABLE, BASIC CO	\$ 14.00
2886859	EVNSL59-0025	GIGABASE 350 CAT5E PATCH CABLE, BASIC CO	\$ 16.15
2886860	EVNSL59-0030	GIGABASE 350 CAT5E PATCH CABLE, BASIC CO	\$ 19.00
2886862	EVNSL59-0100	GIGABASE 350 CAT5E PATCH CABLE, BASIC CO	\$ 49.45
3563446	EVNSL60	STP, PVC, GRAY,568B	\$ 0.85
2895023	EVNSL60-0150	STP, PVC, GRAY,568B STRANDED, 4 PR	\$ 154.50
4295288	EVNSL60BL-0020	STP, PVC, BLUE,568B STRANDED, 4 PR, 20	\$ 32.30
2886863	EVNSL60T-0003	CAT5 SHIELDED TWISTED-PAIR CABLE (STP),	\$ 14.10
2886864	EVNSL60T-0006	CAT5 SHIELDED TWISTED-PAIR CABLE (STP),	\$ 16.15
2886865	EVNSL60T-0010	CAT5 SHIELDED TWISTED-PAIR CABLE (STP),	\$ 19.15
2886867	EVNSL60T-0030	CAT5 SHLD, PVC PATCH CBL STRGHT PIN, 100	\$ 30.25
2886869	EVNSL61T-0003	CAT5 SHIELDED TWISTED-PAIR CABLE (STP),	\$ 14.10
2886870	EVNSL61T-0006	CAT5 SHIELDED TWISTED-PAIR CABLE (STP),	\$ 16.15
2886871	EVNSL61T-0010	CAT5 SHIELDED TWISTED-PAIR CABLE (STP),	\$ 19.15
2886872	EVNSL61T-0020	CAT5 SHIELDED TWISTED-PAIR CABLE (STP) W	\$ 22.20
2886873	EVNSL620-0001	GIGATRUE CAT6 CHANNEL PATCH CABLE WITH B	\$ 7.05
2886875	EVNSL620-0003	GIGATRUE CAT6 CHANNEL PATCH CABLE WITH B	\$ 8.05
2886876	EVNSL620-0004	GIGATRUE CAT6 CHANNEL PATCH CABLE WITH B	\$ 8.55
2886877	EVNSL620-0005	GIGATRUE CAT6 CHANNEL PATCH CABLE WITH B	\$ 9.05
2886878	EVNSL620-0006	GIGATRUE CAT6 CHANNEL PATCH CABLE WITH B	\$ 9.55

2886879	EVNSL620-0007	GIGATRUE CAT6 CHANNEL PATCH CABLE WITH B	\$ 10.05
2886880	EVNSL620-0010	GIGATRUE CAT6 CHANNEL PATCH CABLE WITH B	\$ 11.55
2886881	EVNSL620-0015	GIGATRUE CAT6 CHANNEL PATCH CABLE WITH B	\$ 14.05
2886882	EVNSL620-0020	GIGATRUE CAT6 CHANNEL PATCH CABLE WITH B	\$ 16.55
2886883	EVNSL620-0025	GIGATRUE CAT6 CHANNEL PATCH CABLE WITH B	\$ 19.05
2886884	EVNSL620-0030	GIGATRUE CAT6 CHANNEL PATCH CABLE WITH B	\$ 21.55
2886886	EVNSL620-0100	GIGATRUE CAT6 CHANNEL PATCH CABLE WITH B	\$ 56.55
2886887	EVNSL621-0001	GIGATRUE CAT6 CHANNEL PATCH CABLE WITH B	\$ 7.05
4942119	EVNSL621-0001-25PAK	CATEGORY 6 ETHERNET PATCH CABLE,550-MHZ	\$ 149.45
2886888	EVNSL621-0002	GIGATRUE CAT6 CHANNEL PATCH CABLE WITH B	\$ 7.55
4942120	EVNSL621-0002-25PAK	CATEGORY 6 ETHERNET PATCH CABLE, 550-MHZ	\$ 160.55
2886889	EVNSL621-0003	GIGATRUE CAT6 CHANNEL PATCH CABLE WITH B	\$ 8.05
2924435	EVNSL621-0003-25PAK	GIGATRUE CAT6 CHANNEL PATCH CABLE WITH B	\$ 170.65
2886890	EVNSL621-0004	GIGATRUE CAT6 CHANNEL PATCH CABLE WITH B	\$ 8.55
2886891	EVNSL621-0005	GIGATRUE CAT6 CHANNEL PATCH CABLE WITH B	\$ 9.05
2924437	EVNSL621-0005-25PAK	GIGATRUE CAT6 CHANNEL PATCH CABLE WITH B	\$ 191.85
2886892	EVNSL621-0006	GIGATRUE CAT6 CHANNEL PATCH CABLE WITH B	\$ 9.55
2886893	EVNSL621-0007	GIGATRUE CAT6 CHANNEL PATCH CABLE WITH B	\$ 10.05
2886894	EVNSL621-0010	GIGATRUE CAT6 CHANNEL PATCH CABLE WITH B	\$ 11.55
2924440	EVNSL621-0010-25PAK	GIGATRUE CAT6 CHANNEL PATCH CABLE WITH B	\$ 256.50
2886895	EVNSL621-0015	GIGATRUE CAT6 CHANNEL PATCH CABLE WITH B	\$ 14.05
2924441	EVNSL621-0015-25PAK	GIGATRUE CAT6 CHANNEL PATCH CABLE WITH B	\$ 278.75
2886896	EVNSL621-0020	GIGATRUE CAT6 CHANNEL PATCH CABLE WITH B	\$ 16.55
2886897	EVNSL621-0025	GIGATRUE CAT6 CHANNEL PATCH CABLE WITH B	\$ 19.05
2886898	EVNSL621-0030	GIGATRUE CAT6 CHANNEL PATCH CABLE WITH B	\$ 21.55
2886899	EVNSL621-0050	GIGATRUE CAT6 CHANNEL PATCH CABLE WITH B	\$ 31.55
2886901	EVNSL622-0001	GIGATRUE CAT6 CHANNEL PATCH CABLE WITH B	\$ 7.05
2886902	EVNSL622-0002	GIGATRUE CAT6 CHANNEL PATCH CABLE WITH B	\$ 7.55
2886903	EVNSL622-0003	GIGATRUE CAT6 CHANNEL PATCH CABLE WITH B	\$ 8.05
2886905	EVNSL622-0005	GIGATRUE CAT6 CHANNEL PATCH CABLE WITH B	\$ 9.05
2886906	EVNSL622-0006	GIGATRUE CAT6 CHANNEL PATCH CABLE WITH B	\$ 9.55
2886907	EVNSL622-0007	GIGATRUE CAT6 CHANNEL PATCH CABLE WITH B	\$ 10.05
2886908	EVNSL622-0010	GIGATRUE CAT6 CHANNEL PATCH CABLE WITH B	\$ 11.55
2886909	EVNSL622-0015	GIGATRUE CAT6 CHANNEL PATCH CABLE WITH B	\$ 14.05
2886910	EVNSL622-0020	GIGATRUE CAT6 CHANNEL PATCH CABLE WITH B	\$ 16.55
2886911	EVNSL622-0025	GIGATRUE CAT6 CHANNEL PATCH CABLE WITH B	\$ 19.05
2886912	EVNSL622-0030	GIGATRUE CAT6 CHANNEL PATCH CABLE WITH B	\$ 21.55
2886913	EVNSL622-0050	GIGATRUE CAT6 CHANNEL PATCH CABLE WITH B	\$ 31.55
2886914	EVNSL622-0100	GIGATRUE CAT6 CHANNEL PATCH CABLE WITH B	\$ 33.93
2886915	EVNSL623-0001	GIGATRUE CAT6 CHANNEL PATCH CABLE WITH B	\$ 7.05
2886916	EVNSL623-0002	GIGATRUE CAT6 CHANNEL PATCH CABLE WITH B	\$ 7.55
2886917	EVNSL623-0003	GIGATRUE CAT6 CHANNEL PATCH CABLE WITH B	\$ 8.05
2886918	EVNSL623-0004	GIGATRUE CAT6 CHANNEL PATCH CABLE WITH B	\$ 8.55
2886919	EVNSL623-0005	GIGATRUE CAT6 CHANNEL PATCH CABLE WITH B	\$ 9.05
2886920	EVNSL623-0006	GIGATRUE CAT6 CHANNEL PATCH CABLE WITH B	\$ 9.55
2886921	EVNSL623-0007	GIGATRUE CAT6 CHANNEL PATCH CABLE WITH B	\$ 10.05
2924467	EVNSL623-0007-25PAK	GIGATRUE CAT6 CHANNEL PATCH CABLE WITH B	\$ 214.10
2886922	EVNSL623-0010	GIGATRUE CAT6 CHANNEL PATCH CABLE WITH B	\$ 11.55
2886923	EVNSL623-0015	GIGATRUE CAT6 CHANNEL PATCH CABLE WITH B	\$ 14.05
2886924	EVNSL623-0020	GIGATRUE CAT6 CHANNEL PATCH CABLE WITH B	\$ 16.55
2886925	EVNSL623-0025	GIGATRUE CAT6 CHANNEL PATCH CABLE WITH B	\$ 19.05
2886926	EVNSL623-0030	GIGATRUE CAT6 CHANNEL PATCH CABLE WITH B	\$ 21.55
2886928	EVNSL623-0100	GIGATRUE CAT6 CHANNEL PATCH CABLE WITH B	\$ 56.55
5058149	EVNSL623-20	GigaTrue CAT6 Channel Patch Cable	\$ 21.25
5088137	EVNSL623-50	CAT6 PPF, BASIC, RED / GIG 550	\$ 37.75
2886929	EVNSL624-0001	GIGATRUE CAT6 CHANNEL PATCH CABLE WITH B	\$ 7.05
2886930	EVNSL624-0002	GIGATRUE CAT6 CHANNEL PATCH CABLE WITH B	\$ 7.55
2886931	EVNSL624-0003	GIGATRUE CAT6 CHANNEL PATCH CABLE WITH B	\$ 8.05
2886932	EVNSL624-0004	GIGATRUE CAT6 CHANNEL PATCH CABLE WITH B	\$ 8.55
2886933	EVNSL624-0005	GIGATRUE CAT6 CHANNEL PATCH CABLE WITH B	\$ 9.05
2886934	EVNSL624-0006	GIGATRUE CAT6 CHANNEL PATCH CABLE WITH B	\$ 9.55
2886935	EVNSL624-0007	GIGATRUE CAT6 CHANNEL PATCH CABLE WITH B	\$ 10.05
2886936	EVNSL624-0010	GIGATRUE CAT6 CHANNEL PATCH CABLE WITH B	\$ 11.55
2886937	EVNSL624-0015	GIGATRUE CAT6 CHANNEL PATCH CABLE WITH B	\$ 14.05
2886938	EVNSL624-0020	GIGATRUE CAT6 CHANNEL PATCH CABLE WITH B	\$ 16.55
2886939	EVNSL624-0025	GIGATRUE CAT6 CHANNEL PATCH CABLE WITH B	\$ 19.05
2886940	EVNSL624-0030	GIGATRUE CAT6 CHANNEL PATCH CABLE WITH B	\$ 21.55
2886941	EVNSL624-0050	GIGATRUE CAT6 CHANNEL PATCH CABLE WITH B	\$ 31.55
2886942	EVNSL624-0100	GIGATRUE CAT6 CHANNEL PATCH CABLE WITH B	\$ 56.55
2886944	EVNSL625-0002	GIGATRUE CAT6 CHANNEL PATCH CABLE WITH B	\$ 8.05
2886945	EVNSL625-0003	GIGATRUE CAT6 CHANNEL PATCH CABLE WITH B	\$ 8.05
2886946	EVNSL625-0004	GIGATRUE CAT6 CHANNEL PATCH CABLE WITH B	\$ 8.55
2886947	EVNSL625-0005	GIGATRUE CAT6 CHANNEL PATCH CABLE WITH B	\$ 9.05
2886949	EVNSL625-0007	GIGATRUE CAT6 CHANNEL PATCH CABLE WITH B	\$ 10.05

2886950	EVNSL625-0010	GIGATRUE CAT6 CHANNEL PATCH CABLE WITH B	\$ 11.55
2886951	EVNSL625-0015	GIGATRUE CAT6 CHANNEL PATCH CABLE WITH B	\$ 14.05
2924497	EVNSL625-0015-25PAK	GIGATRUE CAT6 CHANNEL PATCH CABLE WITH B	\$ 275.95
2886953	EVNSL625-0025	GIGATRUE CAT6 CHANNEL PATCH CABLE WITH B	\$ 19.05
2886957	EVNSL626-0001	GIGATRUE CAT6 CHANNEL PATCH CABLE WITH B	\$ 7.05
2886958	EVNSL626-0002	GIGATRUE CAT6 CHANNEL PATCH CABLE WITH B	\$ 7.55
2886959	EVNSL626-0003	GIGATRUE CAT6 CHANNEL PATCH CABLE WITH B	\$ 8.05
2886960	EVNSL626-0004	GIGATRUE CAT6 CHANNEL PATCH CABLE WITH B	\$ 8.55
2886961	EVNSL626-0005	GIGATRUE CAT6 CHANNEL PATCH CABLE WITH B	\$ 9.05
2886962	EVNSL626-0006	GIGATRUE CAT6 CHANNEL PATCH CABLE WITH B	\$ 9.55
2886963	EVNSL626-0007	GIGATRUE CAT6 CHANNEL PATCH CABLE WITH B	\$ 10.05
2886964	EVNSL626-0010	GIGATRUE CAT6 CHANNEL PATCH CABLE WITH B	\$ 11.55
2886965	EVNSL626-0015	GIGATRUE CAT6 CHANNEL PATCH CABLE WITH B	\$ 14.05
2886967	EVNSL626-0025	GIGATRUE CAT6 CHANNEL PATCH CABLE WITH B	\$ 19.05
2886970	EVNSL626-0100	GIGATRUE CAT6 CHANNEL PATCH CABLE WITH B	\$ 50.45
2886971	EVNSL627-0001	GIGATRUE CAT6 CHANNEL PATCH CABLE WITH B	\$ 7.05
2886972	EVNSL627-0002	GIGATRUE CAT6 CHANNEL PATCH CABLE WITH B	\$ 7.55
2886974	EVNSL627-0004	GIGATRUE CAT6 CHANNEL PATCH CABLE WITH B	\$ 8.55
2886975	EVNSL627-0005	GIGATRUE CAT6 CHANNEL PATCH CABLE WITH B	\$ 9.05
2886976	EVNSL627-0006	GIGATRUE CAT6 CHANNEL PATCH CABLE WITH B	\$ 9.55
2886977	EVNSL627-0007	GIGATRUE CAT6 CHANNEL PATCH CABLE WITH B	\$ 10.05
2886978	EVNSL627-0010	GIGATRUE CAT6 CHANNEL PATCH CABLE WITH B	\$ 11.55
2886979	EVNSL627-0015	GIGATRUE CAT6 CHANNEL PATCH CABLE WITH B	\$ 14.05
2924525	EVNSL627-0015-25PAK	GIGATRUE CAT6 CHANNEL PATCH CABLE WITH B	\$ 278.75
2886980	EVNSL627-0020	GIGATRUE CAT6 CHANNEL PATCH CABLE WITH B	\$ 16.55
2886981	EVNSL627-0025	GIGATRUE CAT6 CHANNEL PATCH CABLE WITH B	\$ 19.05
2924527	EVNSL627-0025-25PAK	GIGATRUE CAT6 CHANNEL PATCH CABLE WITH B	\$ 413.05
2886983	EVNSL627-0050	GIGATRUE CAT6 CHANNEL PATCH CABLE WITH B	\$ 31.55
2886984	EVNSL627-0100	GIGATRUE CAT6 CHANNEL PATCH CABLE WITH B	\$ 56.55
2886985	EVNSL628-0001	GIGATRUE CAT6 CHANNEL PATCH CABLE WITH B	\$ 7.05
2886986	EVNSL628-0002	GIGATRUE CAT6 CHANNEL PATCH CABLE WITH B	\$ 7.55
2886987	EVNSL628-0003	GIGATRUE CAT6 CHANNEL PATCH CABLE WITH B	\$ 8.05
2886988	EVNSL628-0004	GIGATRUE CAT6 CHANNEL PATCH CABLE WITH B	\$ 8.55
2886989	EVNSL628-0005	GIGATRUE CAT6 CHANNEL PATCH CABLE WITH B	\$ 9.05
2886990	EVNSL628-0006	GIGATRUE CAT6 CHANNEL PATCH CABLE WITH B	\$ 10.05
2886991	EVNSL628-0007	GIGATRUE CAT6 CHANNEL PATCH CABLE WITH B	\$ 10.05
2886992	EVNSL628-0010	GIGATRUE CAT6 CHANNEL PATCH CABLE WITH B	\$ 12.60
2886993	EVNSL628-0015	GIGATRUE CAT6 CHANNEL PATCH CABLE WITH B	\$ 14.05
2886994	EVNSL628-0020	GIGATRUE CAT6 CHANNEL PATCH CABLE WITH B	\$ 16.55
2886995	EVNSL628-0025	GIGATRUE CAT6 CHANNEL PATCH CABLE WITH B	\$ 19.05
2886996	EVNSL628-0030	GIGATRUE CAT6 CHANNEL PATCH CABLE WITH B	\$ 24.20
2886997	EVNSL628-0050	GIGATRUE CAT6 CHANNEL PATCH CABLE WITH B	\$ 30.25
2886998	EVNSL628-0100	GIGATRUE CAT6 CHANNEL PATCH CABLE WITH B	\$ 50.45
2886999	EVNSL629-0001	GIGATRUE CAT6 CHANNEL PATCH CABLE WITH B	\$ 7.05
2887000	EVNSL629-0002	GIGATRUE CAT6 CHANNEL PATCH CABLE WITH B	\$ 7.55
2887001	EVNSL629-0003	GIGATRUE CAT6 CHANNEL PATCH CABLE WITH B	\$ 8.05
2887003	EVNSL629-0005	GIGATRUE CAT6 CHANNEL PATCH CABLE WITH B	\$ 9.05
2887004	EVNSL629-0006	GIGATRUE CAT6 CHANNEL PATCH CABLE WITH B	\$ 9.55
2887005	EVNSL629-0007	GIGATRUE CAT6 CHANNEL PATCH CABLE WITH B	\$ 10.05
2887006	EVNSL629-0010	GIGATRUE CAT6 CHANNEL PATCH CABLE WITH B	\$ 11.55
2887007	EVNSL629-0015	GIGATRUE CAT6 CHANNEL PATCH CABLE WITH B	\$ 14.05
2887008	EVNSL629-0020	GIGATRUE CAT6 CHANNEL PATCH CABLE WITH B	\$ 16.55
2887009	EVNSL629-0025	GIGATRUE CAT6 CHANNEL PATCH CABLE WITH B	\$ 19.05
2887010	EVNSL629-0030	GIGATRUE CAT6 CHANNEL PATCH CABLE WITH B	\$ 24.20
2887011	EVNSL629-0050	GIGATRUE CAT6 CHANNEL 550-MHZ PATCH CAB	\$ 31.55
2887012	EVNSL629-0100	GIGATRUE CAT6 CHANNEL PATCH CABLE WITH B	\$ 56.55
2887013	EVNSL62T-0003	CAT5 SHIELDED TWISTED-PAIR CABLE (STP),	\$ 14.10
2887014	EVNSL62T-0006	CAT5 SHIELDED TWISTED-PAIR CABLE (STP),	\$ 16.15
2887015	EVNSL62T-0010	CAT5 SHIELDED TWISTED-PAIR CABLE (STP),	\$ 19.15
2887017	EVNSL630-0001	GIGATRUE CAT6 CHANNEL PATCH CABLE WITH B	\$ 7.05
2887018	EVNSL630-0002	GIGATRUE CAT6 CHANNEL PATCH CABLE WITH B	\$ 7.55
2887019	EVNSL630-0003	GIGATRUE CAT6 CHANNEL PATCH CABLE WITH B	\$ 8.05
2887020	EVNSL630-0004	GIGATRUE CAT6 CHANNEL PATCH CABLE WITH B	\$ 8.55
2887021	EVNSL630-0005	GIGATRUE CAT6 CHANNEL PATCH CABLE WITH B	\$ 9.05
2924563	EVNSL630-0005-25PAK	GIGATRUE CAT6 CHANNEL PATCH CABLE WITH B	\$ 189.95
2887022	EVNSL630-0006	GIGATRUE CAT6 CHANNEL PATCH CABLE WITH B	\$ 9.55
2887023	EVNSL630-0007	GIGATRUE CAT6 CHANNEL PATCH CABLE WITH B	\$ 10.05
2887024	EVNSL630-0010	GIGATRUE CAT6 CHANNEL PATCH CABLE WITH B	\$ 11.55
2887025	EVNSL630-0015	GIGATRUE CAT6 CHANNEL PATCH CABLE WITH B	\$ 14.05
2887026	EVNSL630-0020	GIGATRUE CAT6 CHANNEL PATCH CABLE WITH B	\$ 16.55
2887027	EVNSL630-0025	GIGATRUE CAT6 CHANNEL PATCH CABLE WITH B	\$ 19.05
2887028	EVNSL630-0030	GIGATRUE CAT6 CHANNEL PATCH CABLE WITH B	\$ 24.20
2887029	EVNSL630-0050	GIGATRUE CAT6 CHANNEL PATCH CABLE WITH B	\$ 31.55
2887030	EVNSL630-0100	GIGATRUE CAT6 CHANNEL PATCH CABLE WITH B	\$ 50.45

2887032	EVNSL631-0002	GIGATRUE CAT6 CHANNEL PATCH CABLE WITH B	\$ 7.55
2887036	EVNSL631-0006	GIGATRUE CAT6 CHANNEL PATCH CABLE WITH B	\$ 10.05
2887038	EVNSL631-0010	GIGATRUE CAT6 CHANNEL PATCH CABLE WITH B	\$ 11.55
2887039	EVNSL631-0015	GIGATRUE CAT6 CHANNEL PATCH CABLE WITH B	\$ 14.05
2887040	EVNSL631-0020	GIGATRUE CAT6 CHANNEL PATCH CABLE WITH B	\$ 15.10
2887041	EVNSL631-0025	GIGATRUE CAT6 CHANNEL PATCH CABLE WITH B	\$ 19.05
2887043	EVNSL631-0050	GIGATRUE CAT6 CHANNEL PATCH CABLE WITH B	\$ 31.55
2887045	EVNSL63T-0003	CAT5 SHIELDED TWISTED-PAIR CABLE (STP),	\$ 14.10
2887046	EVNSL63T-0006	CAT5 SHIELDED TWISTED-PAIR CABLE (STP),	\$ 16.15
2887047	EVNSL63T-0010	CAT5 SHIELDED TWISTED-PAIR CABLE (STP),	\$ 19.15
2887048	EVNSL63T-0020	CAT5 SHIELDED TWISTED-PAIR CABLE (STP),	\$ 22.20
2887049	EVNSL640-0001	GIGATRUE CAT6 CHANNEL 550-MHZ PATCH CABL	\$ 7.55
2887050	EVNSL640-0002	GIGATRUE CAT6 CHANNEL 550-MHZ PATCH CABL	\$ 8.05
2887051	EVNSL640-0003	GIGATRUE CAT6 CHANNEL 550-MHZ PATCH CABL	\$ 8.55
2887052	EVNSL640-0004	GIGATRUE CAT6 CHANNEL 550-MHZ PATCH CABL	\$ 9.05
2887053	EVNSL640-0005	GIGATRUE CAT6 CHANNEL 550-MHZ PATCH CABL	\$ 9.55
2887054	EVNSL640-0006	GIGATRUE CAT6 CHANNEL 550-MHZ PATCH CABL	\$ 10.05
2887055	EVNSL640-0007	GIGATRUE CAT6 CHANNEL 550-MHZ PATCH CABL	\$ 10.55
2887056	EVNSL640-0010	GIGATRUE CAT6 CHANNEL 550-MHZ PATCH CABL	\$ 12.05
2887057	EVNSL640-0015	GIGATRUE CAT6 CHANNEL 550-MHZ PATCH CABL	\$ 14.55
2887058	EVNSL640-0020	GIGATRUE CAT6 CHANNEL 550-MHZ PATCH CABL	\$ 17.05
2887059	EVNSL640-0025	GIGATRUE CAT6 CHANNEL 550-MHZ PATCH CABL	\$ 19.55
2887060	EVNSL640-0030	GIGATRUE CAT6 CHANNEL 550-MHZ PATCH CABL	\$ 22.05
2887061	EVNSL640-0050	CAT6 SNAGLESS GRAY 50FT 550-MHZ PATCH	\$ 32.05
2887062	EVNSL640-0100	CAT6 SNAGLESS GRAY 100FT 550-MHZ PATCH	\$ 57.05
2887063	EVNSL640-06IN	SPACEGAIN CAT6 REDUCED-LENGTH PATCH CABL	\$ 6.55
2887064	EVNSL641-0001	GIGATRUE CAT6 CHANNEL 550-MHZ PATCH CABL	\$ 7.55
2924601	EVNSL641-0001-25PAK	GIGATRUE CAT6 CHANNEL 550-MHZ PATCH CABL	\$ 170.65
2887065	EVNSL641-0002	GIGATRUE CAT6 CHANNEL 550-MHZ PATCH CABL	\$ 8.05
2924602	EVNSL641-0002-25PAK	GIGATRUE CAT6 CHANNEL 550-MHZ PATCH CABL	\$ 181.75
2887066	EVNSL641-0003	GIGATRUE CAT6 CHANNEL 550-MHZ PATCH CABL	\$ 8.55
2924603	EVNSL641-0003-25PAK	GIGATRUE CAT6 CHANNEL 550-MHZ PATCH CABL	\$ 191.85
2887067	EVNSL641-0004	GIGATRUE CAT6 CHANNEL 550-MHZ PATCH CABL	\$ 9.05
2887068	EVNSL641-0005	GIGATRUE CAT6 CHANNEL 550-MHZ PATCH CABL	\$ 9.55
2924605	EVNSL641-0005-25PAK	GIGATRUE CAT6 CHANNEL 550-MHZ PATCH CABL	\$ 214.10
2887069	EVNSL641-0006	GIGATRUE CAT6 CHANNEL 550-MHZ PATCH CABL	\$ 10.05
2887070	EVNSL641-0007	GIGATRUE CAT6 CHANNEL 550-MHZ PATCH CABL	\$ 10.55
2924607	EVNSL641-0007-25PAK	GIGATRUE CAT6 CHANNEL 550-MHZ PATCH CABL	\$ 235.30
2887071	EVNSL641-0010	GIGATRUE CAT6 CHANNEL 550-MHZ PATCH CABL	\$ 12.05
2924608	EVNSL641-0010-25PAK	GIGATRUE CAT6 CHANNEL 550-MHZ PATCH CABL	\$ 278.75
2887072	EVNSL641-0015	GIGATRUE CAT6 CHANNEL 550-MHZ PATCH CABL	\$ 14.55
2887073	EVNSL641-0020	GIGATRUE CAT6 CHANNEL 550-MHZ PATCH CABL	\$ 17.05
2887074	EVNSL641-0025	GIGATRUE CAT6 CHANNEL 550-MHZ PATCH CABL	\$ 19.55
2924611	EVNSL641-0025-25PAK	GIGATRUE CAT6 CHANNEL 550-MHZ PATCH CABL	\$ 385.80
2887075	EVNSL641-0030	GIGATRUE CAT6 CHANNEL 550-MHZ PATCH CABL	\$ 22.05
2887076	EVNSL641-0050	GIGATRUE CAT6 CHANNEL 550-MHZ PATCH CABL	\$ 32.05
2887077	EVNSL641-0100	GIGATRUE CAT6 CHANNEL 550-MHZ PATCH CABL	\$ 57.05
2887078	EVNSL641-06IN	SPACEGAIN CAT6 REDUCED-LENGTH PATCH CABL	\$ 6.55
5024105	EVNSL641-50M	GigaTrue Cat 6 Ethernet Patch Cable 20 m	\$ 105.60
2887079	EVNSL642-0001	GIGATRUE CAT6 CHANNEL 550-MHZ PATCH CABL	\$ 7.55
2887080	EVNSL642-0002	GIGATRUE CAT6 CHANNEL 550-MHZ PATCH CABL	\$ 8.05
2887081	EVNSL642-0003	GIGATRUE CAT6 CHANNEL 550-MHZ PATCH CABL	\$ 8.55
2924617	EVNSL642-0003-25PAK	GIGATRUE CAT6 CHANNEL 550-MHZ PATCH CABL	\$ 191.85
2887082	EVNSL642-0004	GIGATRUE CAT6 CHANNEL 550-MHZ PATCH CABL	\$ 9.05
2887083	EVNSL642-0005	GIGATRUE CAT6 CHANNEL 550-MHZ PATCH CABL	\$ 9.55
2887084	EVNSL642-0006	GIGATRUE CAT6 CHANNEL 550-MHZ PATCH CABL	\$ 10.05
2924620	EVNSL642-0006-25PAK	GIGATRUE CAT6 CHANNEL 550-MHZ PATCH CABL	\$ 225.20
2887085	EVNSL642-0007	GIGATRUE CAT6 CHANNEL 550-MHZ PATCH CABL	\$ 10.55
2887086	EVNSL642-0010	GIGATRUE CAT6 CHANNEL 550-MHZ PATCH CABL	\$ 12.05
2924622	EVNSL642-0010-25PAK	GIGATRUE CAT6 CHANNEL 550-MHZ PATCH CABL	\$ 278.75
2887087	EVNSL642-0015	GIGATRUE CAT6 CHANNEL 550-MHZ PATCH CABL	\$ 14.55
2924623	EVNSL642-0015-25PAK	GIGATRUE CAT6 CHANNEL 550-MHZ PATCH CABL	\$ 288.85
2887088	EVNSL642-0020	GIGATRUE CAT6 CHANNEL 550-MHZ PATCH CABL	\$ 17.05
2887089	EVNSL642-0025	GIGATRUE CAT6 CHANNEL 550-MHZ PATCH CABL	\$ 19.55
2887090	EVNSL642-0030	GIGATRUE CAT6 CHANNEL 550-MHZ PATCH CABL	\$ 22.05
2887091	EVNSL642-0050	GIGATRUE CAT6 CHANNEL 550-MHZ PATCH CABL	\$ 32.05
2887092	EVNSL642-0100	GIGATRUE CAT6 CHANNEL 550-MHZ PATCH CABL	\$ 57.05
2887093	EVNSL642-06IN	SPACEGAIN CAT6 REDUCED-LENGTH PATCH CABL	\$ 6.55
2887094	EVNSL643-0001	GIGATRUE CAT6 CHANNEL 550-MHZ PATCH CABL	\$ 7.55
2887095	EVNSL643-0002	GIGATRUE CAT6 CHANNEL 550-MHZ PATCH CABL	\$ 8.05
2887096	EVNSL643-0003	GIGATRUE CAT6 CHANNEL 550-MHZ PATCH CABL	\$ 8.55
2924631	EVNSL643-0003-25PAK	GIGATRUE CAT6 CHANNEL 550-MHZ PATCH CABL	\$ 191.85
2887097	EVNSL643-0004	GIGATRUE CAT6 CHANNEL 550-MHZ PATCH CABL	\$ 9.05
2887098	EVNSL643-0005	GIGATRUE CAT6 CHANNEL 550-MHZ PATCH CABL	\$ 9.55

2887170	EVNSL648-0005	GIGATRUE CAT6 CHANNEL 550-MHZ PATCH CABL	\$ 9.55
2887172	EVNSL648-0007	GIGATRUE CAT6 CHANNEL 550-MHZ PATCH CABL	\$ 10.55
2924705	EVNSL648-0007-25PAK	GIGATRUE CAT6 CHANNEL 550-MHZ PATCH CABL	\$ 232.95
2887173	EVNSL648-0010	GIGATRUE CAT6 CHANNEL 550-MHZ PATCH CABL	\$ 12.05
2924706	EVNSL648-0010-25PAK	GIGATRUE CAT6 CHANNEL 550-MHZ PATCH CABL	\$ 275.95
2887174	EVNSL648-0015	GIGATRUE CAT6 CHANNEL 550-MHZ PATCH CABL	\$ 14.55
2887175	EVNSL648-0020	GIGATRUE CAT6 CHANNEL 550-MHZ PATCH CABL	\$ 17.05
2887176	EVNSL648-0025	GIGATRUE CAT6 CHANNEL 550-MHZ PATCH CABL	\$ 19.55
2887177	EVNSL648-0030	GIGATRUE CAT6 CHANNEL 550-MHZ PATCH CABL	\$ 22.05
2887178	EVNSL648-0050	GIGATRUE CAT6 CHANNEL 550-MHZ PATCH CABL	\$ 32.05
2887179	EVNSL648-0100	GIGATRUE CAT6 CHANNEL 550-MHZ PATCH CABL	\$ 57.05
2887180	EVNSL649-0001	GIGATRUE CAT6 CHANNEL 550-MHZ PATCH CABL	\$ 7.55
2887181	EVNSL649-0002	GIGATRUE CAT6 CHANNEL 550-MHZ PATCH CABL	\$ 8.05
2887182	EVNSL649-0003	GIGATRUE CAT6 CHANNEL 550-MHZ PATCH CABL	\$ 8.55
2887183	EVNSL649-0004	GIGATRUE CAT6 CHANNEL 550-MHZ PATCH CABL	\$ 9.05
2887184	EVNSL649-0005	GIGATRUE CAT6 CHANNEL 550-MHZ PATCH CABL	\$ 9.55
2887185	EVNSL649-0006	GIGATRUE CAT6 CHANNEL 550-MHZ PATCH CABL	\$ 10.05
2887186	EVNSL649-0007	GIGATRUE CAT6 CHANNEL 550-MHZ PATCH CABL	\$ 10.55
2887187	EVNSL649-0010	GIGATRUE CAT6 CHANNEL 550-MHZ PATCH CABL	\$ 12.05
2887188	EVNSL649-0015	GIGATRUE CAT6 CHANNEL 550-MHZ PATCH CABL	\$ 14.55
2887189	EVNSL649-0020	GIGATRUE CAT6 CHANNEL 550-MHZ PATCH CABL	\$ 17.05
2887190	EVNSL649-0025	GIGATRUE CAT6 CHANNEL 550-MHZ PATCH CABL	\$ 19.55
2887191	EVNSL649-0030	GIGATRUE CAT6 CHANNEL 550-MHZ PATCH CABL	\$ 22.05
2887192	EVNSL649-0050	GIGATRUE CAT6 CHANNEL 550-MHZ PATCH CABL	\$ 32.05
2887194	EVNSL64T-0003	CAT5 SHIELDED TWISTED-PAIR CABLE (STP),	\$ 14.10
2887196	EVNSL64T-0010	CAT5 SHIELDED TWISTED-PAIR CABLE (STP),	\$ 19.15
2887197	EVNSL64T-0020	CAT5 SHIELDED TWISTED-PAIR CABLE (STP),	\$ 22.20
2887198	EVNSL650-0001	GIGATRUE CAT6 CHANNEL 550-MHZ PATCH CABL	\$ 7.55
2887199	EVNSL650-0002	GIGATRUE CAT6 CHANNEL 550-MHZ PATCH CABL	\$ 8.05
2887200	EVNSL650-0003	GIGATRUE CAT6 CHANNEL 550-MHZ PATCH CABL	\$ 8.55
2887201	EVNSL650-0004	GIGATRUE CAT6 CHANNEL 550-MHZ PATCH CABL	\$ 9.05
2887202	EVNSL650-0005	GIGATRUE CAT6 CHANNEL 550-MHZ PATCH CABL	\$ 9.55
2887203	EVNSL650-0006	GIGATRUE CAT6 CHANNEL 550-MHZ PATCH CABL	\$ 10.05
2887204	EVNSL650-0007	GIGATRUE CAT6 CHANNEL 550-MHZ PATCH CABL	\$ 10.55
2887205	EVNSL650-0010	GIGATRUE CAT6 CHANNEL 550-MHZ PATCH CABL	\$ 12.05
2887206	EVNSL650-0015	GIGATRUE CAT6 CHANNEL 550-MHZ PATCH CABL	\$ 14.55
2887207	EVNSL650-0020	GIGATRUE CAT6 CHANNEL 550-MHZ PATCH CABL	\$ 17.05
2887208	EVNSL650-0025	GIGATRUE CAT6 CHANNEL 550-MHZ PATCH CABL	\$ 19.55
2887209	EVNSL650-0030	GIGATRUE CAT6 CHANNEL 550-MHZ PATCH CABL	\$ 22.05
2887210	EVNSL650-0050	GIGATRUE CAT6 CHANNEL 550-MHZ PATCH CABL	\$ 32.05
2887211	EVNSL650-0100	GIGATRUE CAT6 CHANNEL 550-MHZ PATCH CABL	\$ 57.05
2887213	EVNSL670-0005	GIGATRUE CAT6 COMPONENT 550-MHZ PATCH C	\$ 10.05
2887214	EVNSL670-0006	GIGATRUE CAT6 COMPONENT 550-MHZ PATCH C	\$ 10.55
2887215	EVNSL670-0007	GIGATRUE CAT6 COMPONENT 550-MHZ PATCH C	\$ 11.05
2887216	EVNSL670-0010	GIGATRUE CAT6 COMPONENT 550-MHZ PATCH C	\$ 12.55
2887217	EVNSL670-0014	GIGATRUE CAT6 COMPONENT 550-MHZ PATCH C	\$ 14.55
2887218	EVNSL670-0020	GIGATRUE CAT6 COMPONENT 550-MHZ PATCH C	\$ 17.55
2887219	EVNSL671-0003	GIGATRUE CAT6 COMPONENT 550-MHZ PATCH C	\$ 9.05
2887220	EVNSL671-0005	GIGATRUE CAT6 COMPONENT 550-MHZ PATCH C	\$ 10.05
2887221	EVNSL671-0006	GIGATRUE CAT6 COMPONENT 550-MHZ PATCH C	\$ 10.55
2887222	EVNSL671-0007	GIGATRUE CAT6 COMPONENT 550-MHZ PATCH C	\$ 11.05
2887225	EVNSL671-0020	GIGATRUE CAT6 COMPONENT 550-MHZ PATCH C	\$ 17.55
4215156	EVNSL6-71-BS-0003	CAT6 HIGH-DENSITY DATA CENTER PATCH CABLE, 3-FT	\$ 10.05
4847991	EVNSL6-71-BS-0003	CAT6 HIGH-DENSITY DATA CENTER PATCH CABLE, 5-FT. (1.5-M), BLUE	\$ 11.10
4848162	EVNSL6-71-BS-0005	CAT6 HIGH-DENSITY DATA CENTER PATCH CABLE, 5-FT. (1.5-M), BLUE	\$ 11.10
4345570	EVNSL6-71-BS-0010	CAT6 HIGH-DENSITY DATA CENTER PATCH CABLE, 10-FT. (3.0-M), BLUE	\$ 13.60
2887226	EVNSL672-0003	GIGATRUE CAT6 COMPONENT 550-MHZ PATCH C	\$ 9.05
2887227	EVNSL672-0005	GIGATRUE CAT6 COMPONENT 550-MHZ PATCH C	\$ 10.05
2887228	EVNSL672-0006	GIGATRUE CAT6 COMPONENT 550-MHZ PATCH C	\$ 10.55
2887229	EVNSL672-0007	GIGATRUE CAT6 COMPONENT 550-MHZ PATCH C	\$ 11.05
2887230	EVNSL672-0010	GIGATRUE CAT6 COMPONENT 550-MHZ PATCH C	\$ 12.55
2887231	EVNSL672-0014	GIGATRUE CAT6 COMPONENT 550-MHZ PATCH C	\$ 14.55
2887232	EVNSL672-0020	GIGATRUE CAT6 COMPONENT 550-MHZ PATCH C	\$ 17.55
2887234	EVNSL673-0005	GIGATRUE CAT6 COMPONENT 550-MHZ PATCH C	\$ 10.05
2887235	EVNSL673-0006	GIGATRUE CAT6 COMPONENT 550-MHZ PATCH C	\$ 10.55
2887236	EVNSL673-0007	GIGATRUE CAT6 COMPONENT 550-MHZ PATCH C	\$ 11.05
2887240	EVNSL674-0003	GIGATRUE CAT6 COMPONENT 550-MHZ PATCH C	\$ 9.05
2887241	EVNSL674-0005	GIGATRUE CAT6 COMPONENT 550-MHZ PATCH C	\$ 10.05
2887242	EVNSL674-0006	GIGATRUE CAT6 COMPONENT 550-MHZ PATCH C	\$ 10.55
2887243	EVNSL674-0007	GIGATRUE CAT6 COMPONENT 550-MHZ PATCH C	\$ 11.05
2887244	EVNSL674-0010	GIGATRUE CAT6 COMPONENT 550-MHZ PATCH C	\$ 12.55
2887245	EVNSL674-0014	GIGATRUE CAT6 COMPONENT 550-MHZ PATCH C	\$ 14.55
2887246	EVNSL674-0020	GIGATRUE CAT6 COMPONENT 550-MHZ PATCH C	\$ 17.55
2887248	EVNSL675-0005	GIGATRUE CAT6 COMPONENT 550-MHZ PATCH C	\$ 9.55

2887249	EVNSL675-0006	GIGATRUE CAT6 COMPONENT 550-MHZ PATCH C	\$ 10.05
2887251	EVNSL675-0010	GIGATRUE CAT6 COMPONENT 550-MHZ PATCH C	\$ 12.55
2887252	EVNSL675-0014	GIGATRUE CAT6 COMPONENT 550-MHZ PATCH C	\$ 14.55
2887253	EVNSL675-0020	GIGATRUE CAT6 COMPONENT 550-MHZ PATCH C	\$ 17.55
2887256	EVNSL676-0006	GIGATRUE CAT6 COMPONENT 550-MHZ PATCH C	\$ 10.55
2887257	EVNSL676-0007	GIGATRUE CAT6 COMPONENT 550-MHZ PATCH C	\$ 11.05
2887258	EVNSL676-0010	GIGATRUE CAT6 COMPONENT 550-MHZ PATCH C	\$ 12.55
2887259	EVNSL676-0020	GIGATRUE CAT6 COMPONENT 550-MHZ PATCH C	\$ 16.15
2887260	EVNSL677-0003	GIGATRUE CAT6 COMPONENT 550-MHZ PATCH C	\$ 9.05
2887261	EVNSL677-0005	GIGATRUE CAT6 COMPONENT 550-MHZ PATCH C	\$ 10.05
2887262	EVNSL677-0006	GIGATRUE CAT6 COMPONENT 550-MHZ PATCH C	\$ 10.55
2887263	EVNSL677-0007	GIGATRUE CAT6 COMPONENT 550-MHZ PATCH C	\$ 11.05
2887264	EVNSL677-0010	GIGATRUE CAT6 COMPONENT 550-MHZ PATCH C	\$ 12.55
2887265	EVNSL677-0014	GIGATRUE CAT6 COMPONENT 550-MHZ PATCH C	\$ 14.55
2887266	EVNSL677-0020	GIGATRUE CAT6 COMPONENT 550-MHZ PATCH C	\$ 17.55
2887268	EVNSL678-0005	GIGATRUE CAT6 COMPONENT 550-MHZ PATCH C	\$ 10.05
2887269	EVNSL678-0006	GIGATRUE CAT6 COMPONENT 550-MHZ PATCH C	\$ 10.05
2887270	EVNSL678-0007	GIGATRUE CAT6 COMPONENT 550-MHZ PATCH C	\$ 11.05
2887271	EVNSL678-0010	GIGATRUE CAT6 COMPONENT 550-MHZ PATCH C	\$ 12.55
2887272	EVNSL678-0014	GIGATRUE CAT6 COMPONENT 550-MHZ PATCH C	\$ 14.55
2887273	EVNSL678-0020	GIGATRUE CAT6 COMPONENT 550-MHZ PATCH C	\$ 17.55
2887275	EVNSL679-0005	GIGATRUE CAT6 COMPONENT 550-MHZ PATCH C	\$ 10.05
2887276	EVNSL679-0006	GIGATRUE CAT6 COMPONENT 550-MHZ PATCH C	\$ 10.55
2887277	EVNSL679-0007	GIGATRUE CAT6 COMPONENT 550-MHZ PATCH C	\$ 11.05
2887279	EVNSL679-0014	GIGATRUE CAT6 COMPONENT 550-MHZ PATCH C	\$ 14.55
2887280	EVNSL679-0020	GIGATRUE CAT6 COMPONENT 550-MHZ PATCH C	\$ 16.15
2887282	EVNSL680-0005	GIGATRUE CAT6 COMPONENT 550-MHZ PATCH C	\$ 9.55
2887283	EVNSL680-0006	GIGATRUE CAT6 COMPONENT 550-MHZ PATCH C	\$ 10.55
2887285	EVNSL680-0010	GIGATRUE CAT6 COMPONENT 550-MHZ PATCH C	\$ 12.55
2887286	EVNSL680-0014	GIGATRUE CAT6 COMPONENT 550-MHZ PATCH C	\$ 13.60
3781903	EVNSL6A71BS-0003	EVNSL6A-71-BS-0003	\$ 14.45
2923450	EVNSL6A-71-BS-0003	CAT6A BLADE SERVER PATCH CABLE, SCREENED	\$ 14.60
3781898	EVNSL6A71BS-0005	EVNSL6A-71-BS-0005	\$ 13.45
2923451	EVNSL6A-71-BS-0005	CAT6A BLADE SERVER PATCH CABLE, SCREENED	\$ 15.65
3781900	EVNSL6A71BS-0007	EVNSL6A-71-BS-0007	\$ 16.45
2923452	EVNSL6A-71-BS-0007	CAT6A BLADE SERVER PATCH CABLE, SCREENED	\$ 16.65
3781902	EVNSL6A71BS-0010	EVNSL6A-71-BS-0010	\$ 17.95
2923453	EVNSL6A-71-BS-0010	CAT6A BLADE SERVER PATCH CABLE, SCREENED	\$ 18.15
3781899	EVNSL6A71BS-0020	EVNSL6A-71-BS-0020	\$ 22.95
2923455	EVNSL6A-71-BS-0020	CAT6A BLADE SERVER PATCH CABLE, SCREENED	\$ 23.20
4294763	EVNSL6A-R2-003	10 GIGABIT CAT6A PATCH CABLE UTP, 3 FT	\$ 16.15
4294764	EVNSL6A-R2-010	10 GIGABIT CAT6A PATCH CABLE UTP, 10 F	\$ 27.25
3563480	EVNSL72GY	CAT5E STP,PVC,GRAY,568B	\$ 0.80
4730827	EVNSL72GY-0006	CAT5E STP,PVC,GRAY,568B STRND PTCH CBL 6 FEET	\$ 23.65
2887319	EVNSL79-0001	GIGABASE 350 CAT5E PATCH CABLE, BASIC CO	\$ 4.50
2887321	EVNSL79-0003	GIGABASE 350 CAT5E PATCH CABLE, BASIC CO	\$ 5.50
2887322	EVNSL79-0004	GIGABASE 350 CAT5E PATCH CABLE, BASIC CO	\$ 6.00
2887323	EVNSL79-0005	GIGABASE 350 CAT5E PATCH CABLE, BASIC CO	\$ 6.50
2887324	EVNSL79-0006	GIGABASE 350 CAT5E PATCH CABLE, BASIC CO	\$ 6.55
2887325	EVNSL79-0007	GIGABASE 350 CAT5E PATCH CABLE, BASIC CO	\$ 7.05
2887326	EVNSL79-0010	GIGABASE 350 CAT5E PATCH CABLE, BASIC CO	\$ 9.00
2887327	EVNSL79-0015	GIGABASE 350 CAT5E PATCH CABLE, BASIC CO	\$ 11.50
2887328	EVNSL79-0020	GIGABASE 350 CAT5E PATCH CABLE, BASIC CO	\$ 14.00
2887329	EVNSL79-0025	GIGABASE 350 CAT5E PATCH CABLE, BASIC CO	\$ 16.50
2887331	EVNSL79-0050	GIGABASE 350 CAT5E PATCH CABLE, BASIC CO	\$ 29.00
2887333	EVNSL80-0001	GIGABASE 350 CAT5E PATCH CABLE, SNAGLESS	\$ 4.50
2887334	EVNSL80-0002	GIGABASE 350 CAT5E PATCH CABLE, SNAGLESS	\$ 5.00
2887335	EVNSL80-0003	GIGABASE 350 CAT5E PATCH CABLE, SNAGLESS	\$ 5.50
2887336	EVNSL80-0004	GIGABASE 350 CAT5E PATCH CABLE, SNAGLESS	\$ 6.00
2887337	EVNSL80-0005	GIGABASE 350 CAT5E PATCH CABLE, SNAGLESS	\$ 6.50
2924759	EVNSL80-0005-25PAK	GIGABASE 350 CAT5E PATCH CABLE, SNAGLESS	\$ 138.35
2887338	EVNSL80-0006	GIGABASE 350 CAT5E PATCH CABLE, SNAGLESS	\$ 7.00
2887339	EVNSL80-0007	GIGABASE 350 CAT5E PATCH CABLE, SNAGLESS	\$ 7.50
2924761	EVNSL80-0007-25PAK	GIGABASE 350 CAT5E PATCH CABLE, SNAGLESS	\$ 159.55
2887340	EVNSL80-0010	GIGABASE 350 CAT5E PATCH CABLE, SNAGLESS	\$ 9.00
2924762	EVNSL80-0010-25PAK	GIGABASE 350 CAT5E PATCH CABLE, SNAGLESS	\$ 191.85
2887341	EVNSL80-0015	GIGABASE 350 CAT5E PATCH CABLE, SNAGLESS	\$ 11.50
2924763	EVNSL80-0015-25PAK	GIGABASE 350 CAT5E PATCH CABLE, SNAGLESS	\$ 256.50
2887342	EVNSL80-0020	GIGABASE 350 CAT5E PATCH CABLE, SNAGLESS	\$ 14.00
2887343	EVNSL80-0025	GIGABASE 350 CAT5E PATCH CABLE, SNAGLESS	\$ 16.50
2924765	EVNSL80-0025-25PAK	GIGABASE 350 CAT5E PATCH CABLE, SNAGLESS	\$ 342.35
2887344	EVNSL80-0030	GIGABASE 350 CAT5E PATCH CABLE, SNAGLESS	\$ 19.00
2887345	EVNSL80-0050	GIGABASE 350 CAT5E PATCH CABLE, SNAGLESS	\$ 29.00
2887346	EVNSL80-0100	GIGABASE 350 CAT5E PATCH CABLE, SNAGLESS	\$ 54.00

3563486	EVNSL81	ENHANCED PATCH CORD, BLUE	\$ 0.40
2887348	EVNSL81-0001	GIGABASE 350 CAT5E PATCH CABLE, SNAGLESS	\$ 4.50
2887349	EVNSL81-0002	GIGABASE 350 CAT5E PATCH CABLE, SNAGLESS	\$ 5.00
2887350	EVNSL81-0003	GIGABASE 350 CAT5E PATCH CABLE, SNAGLESS	\$ 5.50
2887351	EVNSL81-0004	GIGABASE 350 CAT5E PATCH CABLE, SNAGLESS	\$ 6.00
2887352	EVNSL81-0005	GIGABASE 350 CAT5E PATCH CABLE, SNAGLESS	\$ 6.50
2887353	EVNSL81-0006	GIGABASE 350 CAT5E PATCH CABLE, SNAGLESS	\$ 7.00
2887354	EVNSL81-0007	GIGABASE 350 CAT5E PATCH CABLE, SNAGLESS	\$ 7.50
2924772	EVNSL81-0007-25PAK	GIGABASE 350 CAT5E PATCH CABLE, SNAGLESS	\$ 159.55
2887355	EVNSL81-0010	GIGABASE 350 CAT5E PATCH CABLE, SNAGLESS	\$ 9.00
2923465	EVNSL81-0010-25PAK	GIGABASE 350 CAT5E PATCH CABLE, SNAGLESS	\$ 191.85
2887356	EVNSL81-0015	GIGABASE 350 CAT5E PATCH CABLE, SNAGLESS	\$ 11.50
2887357	EVNSL81-0020	GIGABASE 350 CAT5E PATCH CABLE, SNAGLESS	\$ 14.00
2923466	EVNSL81-0020-25PAK	GIGABASE 350 CAT5E PATCH CABLE, SNAGLESS	\$ 298.95
2887358	EVNSL81-0025	GIGABASE 350 CAT5E PATCH CABLE, SNAGLESS	\$ 16.50
2887359	EVNSL81-0030	GIGABASE 350 CAT5E PATCH CABLE, SNAGLESS	\$ 19.00
2887360	EVNSL81-0050	GIGABASE 350 CAT5E PATCH CABLE, SNAGLESS	\$ 29.00
2887361	EVNSL81-0100	GIGABASE 350 CAT5E PATCH CABLE, SNAGLESS	\$ 54.00
2887362	EVNSL81-06IN	GIGABASE CAT5E REDUCED-LENGTH PATCH CABL	\$ 4.00
2887363	EVNSL82-0001	GIGABASE 350 CAT5E PATCH CABLE, SNAGLESS	\$ 4.50
2887364	EVNSL82-0002	GIGABASE 350 CAT5E PATCH CABLES WITH SNA	\$ 5.00
2887365	EVNSL82-0003	GIGABASE 350 CAT5E PATCH CABLE, SNAGLESS	\$ 5.50
2887366	EVNSL82-0004	GIGABASE 350 CAT5E PATCH CABLE, SNAGLESS	\$ 6.00
2887367	EVNSL82-0005	GIGABASE 350 CAT5E PATCH CABLE, SNAGLESS	\$ 6.50
2887368	EVNSL82-0006	GIGABASE 350 CAT5E PATCH CABLE, SNAGLESS	\$ 7.00
2887369	EVNSL82-0007	GIGABASE 350 CAT5E PATCH CABLE, SNAGLESS	\$ 7.50
2924781	EVNSL82-0007-25PAK	GIGABASE 350 CAT5E PATCH CABLE, SNAGLESS	\$ 159.55
2887370	EVNSL82-0010	GIGABASE 350 CAT5E PATCH CABLE, SNAGLESS	\$ 9.00
2923470	EVNSL82-0010-25PAK	GIGABASE 350 CAT5E PATCH CABLE, SNAGLESS	\$ 191.85
2887371	EVNSL82-0015	GIGABASE 350 CAT5E PATCH CABLE, SNAGLESS	\$ 11.50
5007939	EVNSL82001525PAK	CAT5E SNAGLESS GR 15FT 350MHZ	\$ 256.50
2887372	EVNSL82-0020	GIGABASE 350 CAT5E PATCH CABLE, SNAGLESS	\$ 14.00
2923471	EVNSL82-0020-25PAK	GIGABASE 350 CAT5E PATCH CABLE, SNAGLESS	\$ 298.95
2887373	EVNSL82-0025	GIGABASE 350 CAT5E PATCH CABLE, SNAGLESS	\$ 16.50
2887374	EVNSL82-0030	GIGABASE 350 CAT5E PATCH CABLE, SNAGLESS	\$ 19.00
2887375	EVNSL82-0050	GIGABASE 350 CAT5E PATCH CABLE, SNAGLESS	\$ 29.00
2887376	EVNSL82-0100	GIGABASE 350 CAT5E PATCH CABLE, SNAGLESS	\$ 54.00
3563543	EVNSL83	ENHANCED PATCH CORD,RED	\$ 0.35
2887379	EVNSL83-0001	GIGABASE 350 CAT5E PATCH CABLES WITH SNA	\$ 4.50
2887380	EVNSL83-0002	GIGABASE 350 CAT5E PATCH CABLES WITH SNA	\$ 5.00
2887381	EVNSL83-0003	GIGABASE 350 CAT5E PATCH CABLE, SNAGLESS	\$ 5.50
2887382	EVNSL83-0004	GIGABASE 350 CAT5E PATCH CABLE, SNAGLESS	\$ 6.00
2887383	EVNSL83-0005	GIGABASE 350 CAT5E PATCH CABLE, SNAGLESS	\$ 6.50
2887384	EVNSL83-0006	GIGABASE 350 CAT5E PATCH CABLES WITH SNA	\$ 7.00
2887385	EVNSL83-0007	GIGABASE 350 CAT5E PATCH CABLE, SNAGLESS	\$ 7.50
2887386	EVNSL83-0010	GIGABASE 350 CAT5E PATCH CABLE, SNAGLESS	\$ 9.00
2887387	EVNSL83-0015	GIGABASE 350 CAT5E PATCH CABLE, SNAGLESS	\$ 11.50
2887388	EVNSL83-0020	GIGABASE 350 CAT5E PATCH CABLE, SNAGLESS	\$ 14.00
2887389	EVNSL83-0025	GIGABASE 350 CAT5E PATCH CABLE, SNAGLESS	\$ 16.50
2887390	EVNSL83-0030	GIGABASE 350 CAT5E PATCH CABLE, SNAGLESS	\$ 19.00
2887391	EVNSL83-0050	GIGABASE 350 CAT5E PATCH CABLE, SNAGLESS	\$ 29.00
2887392	EVNSL83-0100	GIGABASE 350 CAT5E PATCH CABLE, SNAGLESS	\$ 54.00
3563587	EVNSL84	ENHANCED PATCH CORD,YELLO	\$ 0.40
2887394	EVNSL84-0001	GIGABASE 350 CAT5E PATCH CABLES WITH SNA	\$ 4.50
2887395	EVNSL84-0002	GIGABASE 350 CAT5E PATCH CABLE, SNAGLESS	\$ 5.00
2887396	EVNSL84-0003	GIGABASE 350 CAT5E PATCH CABLE, SNAGLESS	\$ 5.50
2887397	EVNSL84-0004	GIGABASE 350 CAT5E PATCH CABLE, SNAGLESS	\$ 6.00
2887398	EVNSL84-0005	GIGABASE 350 CAT5E PATCH CABLE, SNAGLESS	\$ 6.50
2887399	EVNSL84-0006	GIGABASE 350 CAT5E PATCH CABLE, SNAGLESS	\$ 7.00
2924805	EVNSL84-0006-25PAK	GIGABASE 350 CAT5E PATCH CABLE, SNAGLESS	\$ 149.45
2887400	EVNSL84-0007	GIGABASE 350 CAT5E PATCH CABLE, SNAGLESS	\$ 7.50
2887401	EVNSL84-0010	GIGABASE 350 CAT5E PATCH CABLE, SNAGLESS	\$ 9.00
2887402	EVNSL84-0015	GIGABASE 350 CAT5E PATCH CABLE, SNAGLESS	\$ 11.50
2887403	EVNSL84-0020	GIGABASE 350 CAT5E PATCH CABLE, SNAGLESS	\$ 14.00
2887404	EVNSL84-0025	GIGABASE 350 CAT5E PATCH CABLE, SNAGLESS	\$ 16.50
2924810	EVNSL84-0025-25PAK	GIGABASE 350 CAT5E PATCH CABLE, SNAGLESS	\$ 342.35
2887405	EVNSL84-0030	GIGABASE 350 CAT5E PATCH CABLE, SNAGLESS	\$ 19.00
2887406	EVNSL84-0050	GIGABASE 350 CAT5E PATCH CABLE, SNAGLESS	\$ 29.00
2887407	EVNSL84-0100	GIGABASE 350 CAT5E PATCH CABLE, SNAGLESS	\$ 54.00
2887409	EVNSL85-0001	GIGABASE 350 CAT5E PATCH CABLE, SNAGLESS	\$ 4.50
2887410	EVNSL85-0002	GIGABASE 350 CAT5E PATCH CABLE, SNAGLESS	\$ 5.00
2887411	EVNSL85-0003	GIGABASE 350 CAT5E PATCH CABLE, SNAGLESS	\$ 5.50
2887412	EVNSL85-0004	GIGABASE 350 CAT5E PATCH CABLES WITH SNA	\$ 6.55
2887413	EVNSL85-0005	GIGABASE 350 CAT5E PATCH CABLE, SNAGLESS	\$ 6.50

3563733	EVNSL85-0006	CAT5E SNAGLESS BEIGE 6FT	\$ 7.00
2887414	EVNSL85-0007	GIGABASE 350 CAT5E PATCH CABLE, SNAGLESS	\$ 7.50
2887415	EVNSL85-0010	GIGABASE 350 CAT5E PATCH CABLE, SNAGLESS	\$ 9.00
2923476	EVNSL85-0010-25PAK	GIGABASE 350 CAT5E PATCH CABLE, SNAGLESS	\$ 191.85
2924818	EVNSL85-0015-25PAK	GIGABASE 350 CAT5E PATCH CABLE, SNAGLESS	\$ 256.50
2887417	EVNSL85-0020	GIGABASE 350 CAT5E PATCH CABLE, SNAGLESS	\$ 14.00
2887418	EVNSL85-0025	GIGABASE 350 CAT5E PATCH CABLE, SNAGLESS	\$ 16.50
2887419	EVNSL85-0030	GIGABASE 350 CAT5E PATCH CABLE, SNAGLESS	\$ 19.00
2887420	EVNSL85-0050	GIGABASE 350 CAT5E PATCH CABLE, SNAGLESS	\$ 29.00
2887421	EVNSL85-0100	GIGABASE 350 CAT5E PATCH CABLE, SNAGLESS	\$ 54.00
2887422	EVNSL86-0001	GIGABASE 350 CAT5E PATCH CABLE, SNAGLESS	\$ 4.50
2887423	EVNSL86-0002	GIGABASE 350 CAT5E PATCH CABLE, SNAGLESS	\$ 5.00
2887424	EVNSL86-0003	GIGABASE 350 CAT5E PATCH CABLE, SNAGLESS	\$ 5.50
2887425	EVNSL86-0004	GIGABASE 350 CAT5E PATCH CABLE, SNAGLESS	\$ 6.00
2887426	EVNSL86-0005	GIGABASE 350 CAT5E PATCH CABLE, SNAGLESS	\$ 6.50
2887427	EVNSL86-0006	GIGABASE 350 CAT5E PATCH CABLE, SNAGLESS	\$ 7.00
2887428	EVNSL86-0007	GIGABASE 350 CAT5E PATCH CABLE, SNAGLESS	\$ 7.50
2887429	EVNSL86-0010	GIGABASE 350 CAT5E PATCH CABLE, SNAGLESS	\$ 9.00
2887430	EVNSL86-0015	GIGABASE 350 CAT5E PATCH CABLE, SNAGLESS	\$ 11.50
2887431	EVNSL86-0020	GIGABASE 350 CAT5E PATCH CABLE, SNAGLESS	\$ 14.00
2887432	EVNSL86-0025	GIGABASE 350 CAT5E PATCH CABLE, SNAGLESS	\$ 16.50
2887433	EVNSL86-0030	GIGABASE 350 CAT5E PATCH CABLE, SNAGLESS	\$ 19.00
3563564	EVNSL87	ENHANCED PATCH CORD BLACK	\$ 0.35
2887436	EVNSL87-0001	GIGABASE 350 CAT5E PATCH CABLE, SNAGLESS	\$ 4.50
2887437	EVNSL87-0002	GIGABASE 350 CAT5E PATCH CABLES WITH SNA	\$ 5.00
2887438	EVNSL87-0003	GIGABASE 350 CAT5E PATCH CABLE, SNAGLESS	\$ 5.50
2887439	EVNSL87-0004	GIGABASE 350 CAT5E PATCH CABLE, SNAGLESS	\$ 6.00
2887440	EVNSL87-0005	GIGABASE 350 CAT5E PATCH CABLE, SNAGLESS	\$ 6.50
2887441	EVNSL87-0006	GIGABASE 350 CAT5E PATCH CABLE, SNAGLESS	\$ 7.00
2887442	EVNSL87-0007	GIGABASE 350 CAT5E PATCH CABLE, SNAGLESS	\$ 7.50
2887443	EVNSL87-0010	GIGABASE 350 CAT5E PATCH CABLE, SNAGLESS	\$ 9.00
2887444	EVNSL87-0015	GIGABASE 350 CAT5E PATCH CABLE, SNAGLESS	\$ 11.50
2887445	EVNSL87-0020	GIGABASE 350 CAT5E PATCH CABLE, SNAGLESS	\$ 14.00
2887446	EVNSL87-0025	GIGABASE 350 CAT5E PATCH CABLE, SNAGLESS	\$ 16.50
2887447	EVNSL87-0030	GIGABASE 350 CAT5E PATCH CABLE, SNAGLESS	\$ 19.00
2887448	EVNSL87-0050	GIGABASE 350 CAT5E PATCH CABLE, SNAGLESS	\$ 29.00
2887449	EVNSL87-0100	GIGABASE 350 CAT5E PATCH CABLE, SNAGLESS	\$ 54.00
2887451	EVNSL88-0001	GIGABASE 350 CAT5E PATCH CABLES WITH SNA	\$ 4.50
2887452	EVNSL88-0002	GIGABASE 350 CAT5E PATCH CABLE, SNAGLESS	\$ 5.00
2887453	EVNSL88-0003	GIGABASE 350 CAT5E PATCH CABLE, SNAGLESS	\$ 5.50
2887454	EVNSL88-0004	GIGABASE 350 CAT5E PATCH CABLE, SNAGLESS	\$ 6.00
2887455	EVNSL88-0005	GIGABASE 350 CAT5E PATCH CABLE, SNAGLESS	\$ 6.50
2924850	EVNSL88-0005-25PAK	GIGABASE 350 CAT5E PATCH CABLE, SNAGLESS	\$ 138.35
2887456	EVNSL88-0006	GIGABASE 350 CAT5E PATCH CABLE, SNAGLESS	\$ 7.00
2887457	EVNSL88-0007	GIGABASE 350 CAT5E PATCH CABLE, SNAGLESS	\$ 7.50
2887458	EVNSL88-0010	GIGABASE 350 CAT5E PATCH CABLE, SNAGLESS	\$ 9.00
2887459	EVNSL88-0015	GIGABASE 350 CAT5E PATCH CABLE, SNAGLESS	\$ 11.50
2887460	EVNSL88-0020	GIGABASE 350 CAT5E PATCH CABLE, SNAGLESS	\$ 14.00
2887461	EVNSL88-0025	GIGABASE 350 CAT5E PATCH CABLE, SNAGLESS	\$ 16.50
2887462	EVNSL88-0030	GIGABASE 350 CAT5E PATCH CABLE, SNAGLESS	\$ 19.00
2887463	EVNSL88-0050	GIGABASE 350 CAT5E PATCH CABLE WITH SNAG	\$ 29.00
2887464	EVNSL88-0100	GIGABASE 350 CAT5E PATCH CABLE, SNAGLESS	\$ 54.00
4295290	EVNSL88A-0250	GIGABASE 350 CAT5E, 350 MHZ STRANDED BUL	\$ 62.60
2887465	EVNSL89-0001	GIGABASE 350 CAT5E PATCH CABLE, SNAGLESS	\$ 4.50
2887466	EVNSL89-0002	GIGABASE 350 CAT5E PATCH CABLE, SNAGLESS	\$ 5.00
2887467	EVNSL89-0003	GIGABASE 350 CAT5E PATCH CABLE, SNAGLESS	\$ 5.50
2887468	EVNSL89-0004	GIGABASE 350 CAT5E PATCH CABLE, SNAGLESS	\$ 6.00
2887469	EVNSL89-0005	GIGABASE 350 CAT5E PATCH CABLE, SNAGLESS	\$ 6.50
2887470	EVNSL89-0006	GIGABASE 350 CAT5E PATCH CABLE, SNAGLESS	\$ 7.00
2887471	EVNSL89-0007	GIGABASE 350 CAT5E PATCH CABLE, SNAGLESS	\$ 7.50
2887472	EVNSL89-0010	GIGABASE 350 CAT5E PATCH CABLE, SNAGLESS	\$ 9.00
2887473	EVNSL89-0015	GIGABASE 350 CAT5E PATCH CABLE, SNAGLESS	\$ 11.50
2887474	EVNSL89-0020	GIGABASE 350 CAT5E PATCH CABLE, SNAGLESS	\$ 14.00
2887475	EVNSL89-0025	GIGABASE 350 CAT5E PATCH CABLE, SNAGLESS	\$ 16.50
2887476	EVNSL89-0030	GIGABASE 350 CAT5E PATCH CABLE, SNAGLESS	\$ 19.00
2887477	EVNSL89-0050	GIGABASE 350 CAT5E PATCH CABLE, SNAGLESS	\$ 29.00
2887479	EVNSL90-0001	GIGABASE 350 CAT5E PATCH CABLE, SNAGLESS	\$ 4.50
2887480	EVNSL90-0002	GIGABASE 350 CAT5E PATCH CABLE, SNAGLESS	\$ 5.00
2887481	EVNSL90-0003	GIGABASE 350 CAT5E PATCH CABLE, SNAGLESS	\$ 5.50
2887482	EVNSL90-0004	GIGABASE 350 CAT5E PATCH CABLES WITH SNA	\$ 6.00
2887483	EVNSL90-0005	GIGABASE 350 CAT5E PATCH CABLES WITH SNA	\$ 6.50
2887484	EVNSL90-0006	GIGABASE 350 CAT5E PATCH CABLE, SNAGLESS	\$ 7.00
2887485	EVNSL90-0007	GIGABASE 350 CAT5E PATCH CABLE, SNAGLESS	\$ 7.50
2887486	EVNSL90-0010	GIGABASE 350 CAT5E PATCH CABLE, SNAGLESS	\$ 9.00

2887487	EVNSL90-0015	GIGABASE 350 CAT5E PATCH CABLE, SNAGLESS	\$ 11.50
2887488	EVNSL90-0020	GIGABASE 350 CAT5E PATCH CABLE, SNAGLESS	\$ 14.00
2887489	EVNSL90-0025	GIGABASE 350 CAT5E PATCH CABLE, SNAGLESS	\$ 16.50
2887490	EVNSL90-0030	GIGABASE 350 CAT5E PATCH CABLE, SNAGLESS	\$ 19.00
2887491	EVNSL90-0050	GIGABASE 350 CAT5E PATCH CABLE, SNAGLESS	\$ 29.00
2887492	EVNSL90-0100	GIGABASE 350 CAT5E PATCH CABLE, SNAGLESS	\$ 54.00
4294766	EVNSL91-0006	CAT5E PATCH CABLE WITH SNAGLESS BOOTS, 3	\$ 13.50
4295291	EVNSL91-0100	CAT5E PATCH CABLE, SNAGLESS BOOTS, 350 M	\$ 49.90
4294767	EVNSL92-0025	CAT5E PATCH CABLE WITH SNAGLESS BOOTS, 3	\$ 22.85
4294768	EVNSL92-0050	CAT5E PATCH CABLES WITH SNAGLESS BOOTS,	\$ 32.20
4294769	EVNSL95-0003	CAT5E PATCH CABLE WITH SNAGLESS BOOTS, 3	\$ 11.40
4294770	EVNSL95-0006	CAT5E PATCH CABLE WITH SNAGLESS BOOTS, 3	\$ 13.50
4295292	EVNSL96-0100	CAT5E PATCH CABLES, SNAGLESS BOOTS, 350	\$ 49.90
4294771	EVNT530-0005-MF	RS530 DATA CABLE MALE/FEMALE	\$ 50.45
2887510	EVNT530-0005-MM	RS-530 DATA CABLE, 25-PIN (12 1/2 PAIRS)	\$ 38.35
4294772	EVSA05T-0010	CAT5 PATCH CABLE 100MHZ, ST PIN, T568A B	\$ 13.10
4294775	EWM12URK-R2	RAILS FOR 12U ELITE WALLMOUNT	\$ 45.40
4294778	EWM20URK-R2	RAILS FOR 20U ELITE WALLMOUNT	\$ 56.55
4294780	EWMDCP-R2	DUST COVER PLATE ELITE WALLMOUNT	\$ 22.20
2887552	EWN010-0020-MF	TWINAX CABLE, PVC (CL2) MALE/FEMALE, 20-	\$ 53.50
2887555	EWN01A-1000	BULK TWINAX PVC CABLE 1000 FT	\$ 1,913.95
2887561	EXN01-001M	IEEE 488 CABLE, (1) DOUBLE-HEADED MALE/F	\$ 119.95
2887565	EXN02M	IEEE 488 CABLE, DOUBLE-HEADED MALE/FEMAL	\$ 179.95
2887568	EXN0625A-0500	MULTIMODE, GENERAL-PURPOSE, BULK FIBER O	\$ 185.80
2887569	EXN0625A-1000	MULTIMODE, GENERAL-PURPOSE, BULK FIBER O	\$ 370.65
4294782	EXN4011-001M	MULTIMODE, 625 MICRON, MULTICOLORED FIB	\$ 56.55
2887580	EXN4012A-1000	STRANDED LOOSE-TUBE INDOOR/OUTDOOR BULK	\$ 2,113.90
4294783	EXN4013-003M	MULTIMODE, 625 MICRON, MULTICOLORED FIBER OPTIC PATCH CABLES, RED, ST SC, 3 M 9.	\$ 66.65
4294784	EXN4028-003M	MULTIMODE, 625 MICRON, MULTICOLORED FIB	\$ 68.65
2887586	EXN4070A-1000	ARMORED OUTSIDE-PLANT BULK FIBER OPTIC C	\$ 1,636.15
3563501	EXN5080A	SM 24 STRD ARMORED	\$ 0.89
3563561	EXN5080NA	SINGLE MODE FIBER 24STRAND	\$ 0.79
3935777	EXP050A-1500	50-MICRON MULTIMODE, ZIPCORD DUPLEX, FIBER OPTIC BULK CABLE, PLENUM,	\$ 690.00
2887588	EXP0625A-0500	MULTIMODE, GENERAL-PURPOSE, BULK FIBER O	\$ 213.10
3955573	EXP10024A-240	10-GIGABIT OM3 50-MICRON DISTRIBUTION-STYLE, 24-STRAND, FIBER OPTIC BULK CABLE,	\$ 1,099.20
3953028	EXP10024A-800	EXP10024A	\$ 3,664.00
3563569	EXP10G006A	OM3 6 STRND PLENUM	\$ 1.20
3563629	EXP10G012A	OM3 12 STRND PLENUM	\$ 1.75
3563418	EXP3006A	62.5 DIST PLENUM,6 STRAND	\$ 0.98
3563503	EXP3012A	62.5 DIST PLENUM 12STRAND	\$ 1.70
4079525	EXP3012A-1000	62.5 DIST PLENUM 12STRAND / 62.5 DIST PL	\$ 1,650.00
3563599	EXPIA3012A	62.5 INTERLOCKING 12 STR	\$ 4.12
3991725	EXPIA3012A-1000	INTERLOCKING ARMORED, 12-STRAND, 62.5-MICRON MULTIMODE FIBER OPTIC CABLE	\$ 4,120.00
3563667	EXPIASM12A	SM INTERLOCKING 12 STRAND	\$ 3.30
3563438	EXPIO3012A	62.5 INDOOR/OUTDOOR 12STR	\$ 1.90
3563601	EXPIO35012A	50 INDOOR/OUTDOOR 12 STR	\$ 2.25
3669633	EXPIO35012A-0500	INDOOR/OUTDOOR CABLE	\$ 1,090.00
4154815	EXPOM3A-500	OM3 DUPLEX ZIPCORD PLN AQUA 50 MICRON / OM3 DUPLEX ZIPCORD 500 FEET	\$ 220.00
4167620	EXPSM006CMP-150	SINGLE-MODE, 9-MICRON, DISTRIBUTION-STYLE, 6-STRAND, FIBER OPTIC CABLE, PLENUM C	\$ 82.50
3067244	EYN10G03A-1000	CAT6A PLENUM, GRAY, SPOOL,BULK CABLE	\$ 757.45
3370258	EYN10G12A-1000	CAT6A RISER, YELLOW, SPOOBULK CABLE	\$ 432.25
3370264	EYN10G30FA-1000	CAT6A PVC BLUE F/UTP BULK CABLE 500MHZ	\$ 454.45
3370266	EYN10G33FA-1000	CAT6A PVC GRAY F/UTP BULK CABLE 500MHZ	\$ 454.45
2887623	EYN12A-0500	RS-232 PLENUM CABLES OFFICE ENVIRONMENT,	\$ 919.05
4295294	EYN251-0025-MM	EXTENDED DISTANCE NULL MODEM CABLE, FOIL	\$ 31.30
3563675	EYN257H-FF	IBM AT-AT NULL MODEM CAB	\$ 0.35
2887628	EYN257T-0006-FF	DB9 SERIAL NULL-MODEM CABLE, DB9 FEMALE/	\$ 21.95
2887629	EYN257T-0006-MF	DB9 SERIAL NULL-MODEM CABLE, DB9 MALE/DB	\$ 21.95
2887630	EYN257T-0006-MM	IBM AT-AT NULL MODEM CABL 6FT MM	\$ 21.95
2887631	EYN257T-0010-FF	DB9 SERIAL NULL-MODEM CABLE, DB9 FEMALE/	\$ 22.95
2887632	EYN257T-0010-MF	DB9 SERIAL NULL-MODEM CABLE, DB9 MALE/DB	\$ 22.95
2887633	EYN257T-0010-MM	IBM AT-AT NULL MODEM CABL 10 FT MM	\$ 22.95
2887634	EYN257T-0015-FF	DB9 SERIAL NULL-MODEM CABLE, DB9 FEMALE/	\$ 24.95
2887635	EYN257T-0015-MF	DB9 SERIAL NULL-MODEM CABLE, DB9 MALE/DB	\$ 24.95
2887636	EYN257T-0015-MM	IBM AT-AT NULL MODEM CABL 15 FT MM	\$ 24.95
2887637	EYN257T-0025-FF	DB9 SERIAL NULL-MODEM CABLE, DB9 FEMALE/	\$ 31.95
2887638	EYN257T-0025-MF	DB9 SERIAL NULL-MODEM CABLE, DB9 MALE/DB	\$ 31.95
2887640	EYN257T-0050-FF	DB9 SERIAL NULL-MODEM CABLE, DB9 FEMALE/	\$ 39.95
2887641	EYN257T-0050-MF	DB9 SERIAL NULL-MODEM CABLE, DB9 MALE/DB	\$ 39.95
2887643	EYN25A-1000	RS-232 PLENUM CABLES OFFICE ENVIRONMENT,	\$ 3,458.20
3563484	EYN25C-MM	25COND DB25 PLENUM CBL NE	\$ 6.18
4295295	EYN550MS-0010	CAT5 SOLID CONDUCTOR PATCH CABLE, PVC, S	\$ 13.10
4294785	EYN551MS-0100	CAT5 SOLID CONDUCTOR PATCH CABLE, PLENUM	\$ 57.55
2887649	EYN556MS-0010	CAT5 SOLID-CONDUCTOR PATCH CABLE, PVC, S	\$ 13.10

2887650	EYN556MS-0015	CAT5E SOLID PVC CABLE STRHT PIN, 100MHZ-	\$ 14.10
2887652	EYN556MS-0025	CAT5 SOLID-CONDUCTOR PATCH CABLE, PVC, S	\$ 18.15
2887655	EYN556MS-0050	CAT5 SOLID-CONDUCTOR PATCH CABLE, PVC, S	\$ 31.30
4295296	EYN604A-1000	CAT6 250 MHZ BULK CABLE, 4 PAIR, PVC, YE	\$ 308.00
2887661	EYN7001BL-1000	CROSS-CONNECT WIRE, 1-PAIR, WHITE/BLUE W	\$ 47.45
2887662	EYN7001GR-1000	CROSS-CONNECT WIRE, 1-PAIR, WHITE/GREEN	\$ 47.45
2887663	EYN7001RD-1000	CROSS-CONNECT WIRE, 1-PAIR, WHITE/RED WI	\$ 47.45
4294789	EYN737M-0100	CAT5 SOLID CONDUCTOR CBL PVC CROSSED 100	\$ 50.45
3563612	EYN737MS	CAT5 SOLID CONDUCTOR CBL	\$ 0.40
4294790	EYN737MS-0010	CAT 5 SOLID CONDUCTOR CBL PVC STRAIGHT 10 FT	\$ 12.45
4294791	EYN750MS-0025	CAT5E 350 MHZ SOLID CONDUCTOR, BACKBONE	\$ 19.15
4295298	EYN753MS-0100	CAT5E SOLID CONDUCTOR BACKBONE CABLE UT	\$ 58.55
2895053	EYN770A-RL-1000	CAT6A SHLD BULK CABLE F/UTP 1000 FT PVC	\$ 378.75
2895054	EYN771A-RL-1000	CAT6A SHLD BULK CABLE F/UTP 1000 FT	\$ 843.35
2887685	EYN844A-PB-1000	GIGABASE 350 CAT5E BULK 1000FT, PLN, VIO	\$ 239.00
2887686	EYN845A-PB-1000	GIGABASE 350 CAT5E BULK 1000FT, PVC, VIO	\$ 130.30
2887687	EYN846A-PB-1000	GIGABASE 350 CAT5E, 350-MHZ SOLID BULK C	\$ 239.00
2887688	EYN847A-PB-1000	GIGABASE 350 CAT5E, 350-MHZ SOLID BULK C	\$ 130.30
4295299	EYN847A-PBC-1000	GIGABASE PLUS CAT5E, 200 MHZ SOLID BULK	\$ 96.59
2887689	EYN848A-PB-1000	GIGABASE 350 CAT5E, 350-MHZ SOLID BULK C	\$ 239.00
3563655	EYN848A-PBC-1000	GIGABASE PLUS CAT5E CABLE	\$ 302.95
2887695	EYN849A-PB-1000	GIGABASE 350 CAT5E, 350-MHZ SOLID BULK C	\$ 130.30
2887706	EYN850A-PB-1000	GIGABASE 350 CAT5E, 350-MHZ SOLID BULK C	\$ 239.00
2887709	EYN850MS-0050	CAT5E SOLID CONDUCTOR, BACKBONE CABLES,	\$ 33.30
2887711	EYN851A-PB-1000	GIGABASE 350 CAT5E, 350-MHZ SOLID BULK C	\$ 130.30
2983098	EYN851A-PBC-1000	GIGABASE PLUS CAT5E CABLE - SOLID 4PR UTP PVC BLUE	\$ 160.99
2887730	EYN852A-PB-1000	GIGABASE 350 CAT5E, 350-MHZ SOLID BULK C	\$ 239.00
2887735	EYN853A-PB-1000	GIGABASE 350 CAT5E, 350-MHZ SOLID BULK C	\$ 130.30
4295301	EYN853A-PBC-1000	GIGABASE PLUS CAT5E 200 MHZ SOLID BULK	\$ 160.99
2887746	EYN854A-PB-1000	GIGABASE 350 CAT5E, 350-MHZ SOLID BULK C	\$ 239.00
4295302	EYN854A-PBC-1000	GIGABASE PLUS CAT5E 200 MHZ SOLID BULK	\$ 302.95
2887752	EYN855A-PB-1000	GIGABASE 350 CAT5E, 350-MHZ SOLID BULK C	\$ 130.30
2887763	EYN856A-PB-1000	GIGABASE 350 CAT5E, 350-MHZ SOLID BULK C	\$ 239.00
3563679	EYN856A-PBC-1000	GIGABASE PLUS CAT5E CABLE	\$ 302.95
2887764	EYN857A-PB-1000	GIGABASE 350 CAT5E, 350-MHZ SOLID BULK C	\$ 130.30
2887765	EYN858A-PB-1000	GIGABASE 350 CAT5E, 350-MHZ SOLID BULK C	\$ 239.00
3563625	EYN858A-PBC-1000	GIGABASE PLUS CAT5E CABLE	\$ 302.95
2887772	EYN859A-PB-1000	GIGABASE 350 CAT5E, 350-MHZ SOLID BULK C	\$ 130.30
4295305	EYN859A-PBC-1000	GIGABASE PLUS CAT5E 200 MHZ SOLID BULK	\$ 160.99
3563459	EYN860A-B	BULK CAT5 SOLID 4 PAIR	\$ 261.55
2887783	EYN860A-PB-1000	GIGABASE 350 CAT5E, 350-MHZ SOLID BULK C	\$ 239.00
4295306	EYN860A-PBC-1000	GIGABASE PLUS CAT5E 200 MHZ SOLID BULK	\$ 181.77
2887784	EYN861A-PB-1000	GIGABASE 350 CAT5E, 350-MHZ SOLID BULK C	\$ 130.30
3382116	EYN864A-PB-1000	GIGATRUE 550 CAT6 BULK 1000 FT, PVC VIOLET	\$ 176.75
3335220	EYN865B-PB-1000	GIGATRUE 550 CAT6 BULK PLN, VIOLET, 1000	\$ 338.35
3563448	EYN866A-PB-1000	GIGATRUE 550 CAT6 BULK	\$ 176.75
3335221	EYN867B-PB-1000	GIGATRUE 550 CAT6 BULK PLN, ORANGE, 1000	\$ 338.35
3563415	EYN868A-PB-1000	GIGATRUE 550 CAT6 BULK	\$ 176.75
3335222	EYN869B-PB-1000	GIGATRUE 550 CAT6 BULK PLN, RED, 1000FT	\$ 338.35
3324794	EYN870A-PB-1000	GIGATRUE 550 CAT6 BULK 1000FT, PVC, BLUE PLBOX	\$ 176.75
3335223	EYN871B-PB-1000	GIGATRUE 550 CAT6 BULK PLN, BLUE, 1000FT	\$ 338.35
3563404	EYN872A-PB-1000	GIGATRUE 550 CAT6 BULK	\$ 176.75
3335224	EYN873B-PB-1000	GIGATRUE 550 CAT6 BULK PLN, YELLOW, 1000	\$ 338.35
3382117	EYN874A-PB-1000	GIGATRUE 550 CAT6 BULK 1000 FT, PVC WTE	\$ 176.75
3335225	EYN875B-PB-1000	GIGATRUE 550 CAT6 BULK PLN, WHITE, 1000F	\$ 338.35
3124091	EYN876A-PB-1000	GIGATRUE 550 CAT6 BULK, 1000FT, PVC, GRAY PLBOX	\$ 176.75
3335226	EYN877B-PB-1000	GIGATRUE 550 CAT6 BULK PLN,GRAY, 1000FT	\$ 338.35
3198698	EYN878A-PB-1000	GIGATRUE 550 CAT6 BULK 1000FT, PVC, GRN PLBOX	\$ 176.75
3335227	EYN879B-PB-1000	GIGATRUE 550 CAT6 BULK PLN, GREEN, 1000F	\$ 338.35
3563468	EYN880A-PB-1000	GIGATRUE 550 CAT6 BULK	\$ 176.75
3335228	EYN881B-PB-1000	GIGATRUE 550 CAT6 BULK PLN, BLACK, 1000F	\$ 338.35
2887836	EYN906MS-0050	CAT6 SOLID-CONDUCTOR BACKBONE CABLE, PVC	\$ 27.24
2887839	EYN911MS-0005	CAT6 SOLID-CONDUCTOR BACKBONE CABLE, PLE	\$ 12.10
2887840	EYN911MS-0010	CAT6 SOLID-CONDUCTOR BACKBONE CABLE, PLE	\$ 16.15
2887841	EYN911MS-0015	CAT6 SOLID-CONDUCTOR BACKBONE CABLE, PLE	\$ 20.15
2887842	EYN911MS-0020	CAT6 SOLID-CONDUCTOR BACKBONE CABLE, PLE	\$ 24.20
2887843	EYN911MS-0025	CAT6 SOLID-CONDUCTOR BACKBONE CABLE, PLE	\$ 27.25
2887844	EYN911MS-0030	CAT6 SOLID-CONDUCTOR BACKBONE CABLE, PLE	\$ 34.30
3563530	EYN912MS	CAT6 SOLID COND GREEN	\$ 1.00
4388172	EYN912MS-0001	CAT 6 PLENUM CABLE	\$ 10.80
4388170	EYN912MS-0003	CAT 6 PLENUM CABLE	\$ 12.80
4388173	EYN912MS-0007	CAT 6 PLENUM CABLE	\$ 16.80
2887850	EYN912MS-0010	CAT6 SOLID-CONDUCTOR BACKBONE CABLE, PLE	\$ 19.80
4672436	EYN912MS-0020	CAT6 SOLID-CONDUCTOR BACKBONE CABLE, PLENUM, GREEN, 20-FT.	\$ 29.80

4672441	EYN912MS-0030	CAT6 SOLID-CONDUCTOR BACKBONE CABLE, PLENUM, GREEN, 30-FT. (9.1-M)	\$ 34.30
4732689	EYN912MS-4	CAT6 SOLID-CONDUCTOR BACKBONE CABLE, PLENUM, GREEN, 4-FT.	\$ 13.80
4732692	EYN912MS-6	CAT6 SOLID-CONDUCTOR BACKBONE CABLE, PLENUM, GREEN, 6-FT.	\$ 15.80
4633443	EYN914MS-0005	CAT6 SOLID-CONDUCTOR BACKBONE CABLE, PLENUM, YELLOW, 5-FT. (1.5-M)	\$ 12.10
2887874	EYN914MS-0035	CAT6 SOLID-CONDUCTOR BACKBONE CABLE, PLE	\$ 38.35
2887878	EYN916MS-0005	CAT6 SOLID-CONDUCTOR BACKBONE CABLE, PLE	\$ 11.95
2887890	EYNC770A-1000	CATEGORY 7 S/FTP BULK CABLE, SOLID, 1000	\$ 1,027.15
4294799	EYNT251-0025-MF	SHIELDED NULL MODEM CBL DB25 MALE DB25	\$ 31.30
2887897	EYRGBS4-0006	VGA RGBHV CABLE, (1) HD15 MALE/(5) BNC,	\$ 50.45
2887899	EYRGBS4-0015	VGA RGBHV CABLE, (1) HD15 MALE/(5) BNC,	\$ 75.70
2887907	EZCT	EZ CHECK CABLE TESTER	\$ 64.60
3662029	EZCTP	EZ CHECK CABLE TESTER WITH PROBE	\$ 139.35
4294800	FA010-R2	CRIMP SHELL DB25 MALE, SINGLE PACK	\$ 4.00
4294801	FA010-R2-10PAK	CRIMP SHELL DB25 MALE, 10 PACK	\$ 34.30
4294802	FA010-R2-25PAK	CRIMP SHELL DB25 MALE, 25 PACK	\$ 83.80
2887926	FA012	RS-232 CONNECTOR KITS, DB25, MALE	\$ 16.15
4294803	FA018	MODULAR ADAPTER KITS ASSEMBLED, DB25,	\$ 13.10
4294804	FA020-R2	CRIMP SHELL DB25 FEMALE, SINGLE PACK	\$ 4.00
4294805	FA020-R2-10PAK	CRIMP SHELL DB25 FEMALE, 10 PACK	\$ 34.30
3554767	FA020-R2-25PAK	DB25 FEMALE CRIMP SHELL REQUIRES PINS & HOOD	\$ 83.80
2887933	FA022	RS-232 CONNECTOR KIT, DB25, FEMALE	\$ 16.15
4294806	FA030-R3	DB25 PLASTIC HOOD, SINGLE PACK	\$ 3.00
4294807	FA030-R3-10PAK	DB25 PLASTIC HOOD, 10 PACK	\$ 23.20
4294809	FA031-R3-10PAK	DB25 EMIRFI METAL HOOD, 10 PACK	\$ 75.70
4294810	FA031-R3-25PAK	DB25 EMIRFI METAL HOOD 25 PACK	\$ 196.90
4294812	FA032-R3-10PAK	DB9 EMIRFI METAL HOOD 10 PACK	\$ 55.50
4294813	FA032-R3-25PAK	DB9 EMIRFI METAL HOOD 25 PACK	\$ 139.35
4294814	FA033-R3-10PAK	DB15 EMIRFI METAL HOOD, 10 PACK	\$ 74.70
4294815	FA033-R3-25PAK	DB15 EMIRFI METAL HOOD 25 PACK	\$ 184.80
4294816	FA035-R2	HOOD, DB50, METAL EMIRFI, SINGLE PACK	\$ 6.99
2887962	FA048	RS-232 CONNECTOR KIT, DB9 MALE	\$ 7.05
2887963	FA049	RS-232 CONNECTOR KIT, DB9 FEMALE	\$ 7.05
4294817	FA056	V35 TO RS 232 DB25 GENDER CHANGER, FE	\$ 14.99
2887972	FA068	DB9/RJ-11 ADAPTER KIT, MALE	\$ 13.10
4294818	FA070-R2	SUN COMPATIBLE VIDEO ADAPTER, 13W3 FEMAL	\$ 19.99
4294819	FA095	DB25F TO MC36M IEEE 1284 ADAPTER	\$ 6.66
4294820	FA110-R2	DB9 CRIMP SHELL, MALE, SINGLE PACK	\$ 2.00
4294821	FA110-R2-10PAK	CRIMP SHELLS, DB9, MALE, 10 PACK	\$ 16.15
4294822	FA110-R2-25PAK	DB9 CRIMP SHELLS, MALE, 25 PACK	\$ 40.35
4294823	FA120-R2	CRIMP SHELL, DB9, FEMALE, SINGLE PACK	\$ 2.00
4294825	FA130-R3	DB9 HD15 PLASTIC HOOD GRAY DURABLE PLA	\$ 3.00
2887990	FA140A	DATA TAP, RS-232, (3) DB25 CONNECTORS, F	\$ 26.25
2887999	FA148A	DATA TAP, DB9, (3) DB9 CONNECTORS, MFF	\$ 33.30
2888000	FA149A	DATA TAP, DB9, (3) DB9 CONNECTORS, MFM	\$ 33.30
2888001	FA150A	DATA TAP, DB9, (3) DB9 CONNECTORS, MMF	\$ 33.30
2888014	FA211-R2	MINI DIN ADAPTER, 5-PIN DIN FEMALE TO 6-	\$ 3.99
4076220	FA212-R2	MINI DIN ADAPTER, 6-PIN MINI DIN FEMALE	\$ 3.99
2888019	FA222-R2	KEYBOARD ADAPTER, 5-PIN DIN MALE TO 6-PI	\$ 3.99
2888039	FA316	6-PIN MINI DIN GENDER CHANGER, FEMALE TO	\$ 4.99
2888050	FA402-R2	DB25 GENDER CHANGER, EMI/RFI SHIELDED, M	\$ 8.05
2888051	FA412-R2	DB25 GENDER CHANGER, EMI/RFI SHIELDED, F	\$ 7.05
2888054	FA440-R2	DB9 GENDER CHANGER, EMI/RFI SHIELDED, MA	\$ 8.05
2888055	FA445-R2	DB9 GENDER CHANGER, EMI/RFI SHIELDED, FE	\$ 8.05
4296476	FA450	DB15 GENDER CHANGER, MALE	\$ 2.99
2888056	FA4509F-BK	DB9 MODULAR ADAPTER KIT (UNASSEMBLED), F	\$ 11.10
2888057	FA4509F-BL	DB9 COLORED MODULAR ADAPTER (UNASSEMBLED)	\$ 11.10
2888058	FA4509F-GR	DB9 COLORED MODULAR ADAPTER (UNASSEMBLED)	\$ 11.10
2888059	FA4509F-GY	DB9 COLORED MODULAR ADAPTER (UNASSEMBLED)	\$ 11.10
2888060	FA4509F-RD	DB9 COLORED MODULAR ADAPTER (UNASSEMBLED)	\$ 11.10
2888062	FA4509M-BK	MODULAR ADAPTER KITS (UNASSEMBLED), DB9,	\$ 11.10
2888063	FA4509M-BL	DB9 COLORED MODULAR ADAPTER (UNASSEMBLED)	\$ 11.10
2888065	FA4509M-GY	DB9 COLORED MODULAR ADAPTER (UNASSEMBLED), MALE TO RJ-45, 8-WIRE, GRAY	\$ 11.10
4665165	FA4525F-BK	DB25 MODULAR ADAPTER KIT (UNASSEMBLED), FEMALE TO RJ-45, 8-WIRE, BLACK	\$ 8.05
2888076	FA4525M-BK	DB25 MODULAR ADAPTER KITS (UNASSEMBLED),	\$ 8.05
2888079	FA4525M-GY	DB25 MODULAR ADAPTER KITS (UNASSEMBLED),	\$ 8.05
2888080	FA4525M-RD	DB25 MODULAR ADAPTER KIT (UNASSEMBLED), MALE TO RJ-45, 8-WIRE, RED	\$ 8.05
2888082	FA452-R2	HD15 GENDER CHANGER, EMI/RFI SHIELDED, M	\$ 7.05
2888083	FA454-R2	HD15 GENDER CHANGER, EMI/RFI SHIELDED, F	\$ 8.05
2888084	FA455-R2	DB15 GENDER CHANGER, EMI/RFI SHIELDED, F	\$ 8.05
2888085	FA461	DVI ADAPTERS, DVI-I MALE VGA HD15 FEMALE	\$ 8.99
2888086	FA462	DVI ADAPTERS, DVI-I FEMALE VGA HD15 MALE	\$ 8.99
4294827	FA472-R2	CENTRONICS COMPATIBLE GENDER CHANGER, E	\$ 5.99
4294828	FA521A-R4	SERIAL AT ADAPTER DB9 MALE TO DB25 FEM	\$ 12.10
2888103	FA610	SLIMLINE ADAPTER, DB9 TO DB25, MALE/FEMA	\$ 15.10

2888104	FA612	SLIMLINE ADAPTER, DB9 TO DB25, FEMALE/MA	\$ 15.50
2888105	FA614	SLIMLINE ADAPTER, DB9 TO DB25, MALE/MALE	\$ 7.99
2888106	FA616	SLIMLINE ADAPTER, DB9 TO DB25, FEMALE/FE	\$ 15.10
2888108	FA650-R2	PORT PROTECTORS, DB9	\$ 8.05
2888110	FA652-R2	PORT PROTECTOR	\$ 12.10
2888120	FA755	MODULAR ADAPTER KIT, THUMBSCREWS, RJ-45	\$ 15.10
2888121	FA756	MODULAR ADAPTER KIT, THUMBSCREWS, RJ-45	\$ 15.10
2888126	FA770	MODULAR ADAPTER KIT, THUMBSCREWS, RJ-45	\$ 15.10
2888136	FA790	HDMI MALE DVI FEMALE ADAPTER	\$ 8.99
3925549	FA795-R2	HDMI FEMALE-DVI-D DUAL-LINK	\$ 8.99
4294829	FA810-R2-100PAK	CRIMP PINS MALE, 100 PACK	\$ 29.25
4296499	FA810-R2-25PAK	CRIMP PINS, MALE, 25 PACK	\$ 8.05
4043810	FA810-R2-50PAK	CRIMP PINS, MALE, 50-PACK	\$ 15.10
4294830	FA820-R2-100PAK	CRIMP PINS FEMALE, 100 PACK	\$ 29.25
4296500	FA820-R2-10PAK	CRIMP PINS, FEMALE, 10 PACK	\$ 3.00
4294831	FA820-R2-25PAK	CRIMP PINS, FEMALE, 25 PACK	\$ 8.05
4294832	FA820-R2-50PAK	CRIMP PINS, FEMALE, 50 PACK	\$ 15.10
2888175	FA862	TANGLE GUARD	\$ 10.05
2888179	FA870	DELUXE RCA FEMALE/BNC MALE VIDEO ADAPTER	\$ 5.00
2888185	FA879	RCA MALE TO BNC FEMALE COUPLER	\$ 5.00
2888187	FA881	RIGHT-ANGLE DB9 ADAPTERS, CABLE EXIT 2	\$ 17.10
2888205	FA995	EXTRA-LONG SCREW-LOCK KIT	\$ 7.05
4294833	FAU962	CAT5E CABLE ADAPTER DOUBLER 1 RJ45 MALE/2 RJ45 FEMALE	\$ 14.10
4294834	FAU963-10PAK	CAT5 HARD WIRE COUPLER UTP 10PAK	\$ 47.45
2888218	FAUSB01	USB GENDER CHANGERS, TYPE A/TYP A, FEMA	\$ 6.05
2888221	FAUSB06	USB GENDER CHANGER, TYPE A/TYP B, FEMAL	\$ 6.05
2888223	FAUSB08	USB GENDER CHANGES, TYPE A/TYP B, MALE/	\$ 3.99
2888227	FAUSB31	USB PANEL-MOUNT ADAPTERS, SILVER	\$ 21.95
2888237	FAW101	WATER-RESISTANT D-SUB BACKSHELL KITS, DB	\$ 43.40
4296477	FB010-R2	DB25 MALE SOLDER SHELL PINS INCLUDED IN	\$ 4.00
2888248	FB020	SOLDER SHELLS, DB25, FEMALE, SINGLE-PACK	\$ 2.99
4294836	FB020-R2-10PAK	DB25 FEMALE SOLDER SHELL PINS INCLUDED I	\$ 32.30
4294837	FB110-R2	DB9 MALE SOLDER SHELL SINGLE PACK	\$ 3.00
4294839	FB120-R2	DB9 FEMALE SOLDER SHELL PINS INCLUDED IN	\$ 3.00
4294840	FB120-R2-10PAK	DB9 FEMALE SOLDER SHELL PINS INCLUDED IN	\$ 22.20
4294841	FB120-R2-25PAK	DB9 FEMALE SOLDER SHELL PINS INCLUDED IN	\$ 54.50
4888238	FB35T900	LARSEN OMNIDIRECTIONAL 5DBI BASE STATIO	\$ 131.07
4888200	FC042-R2	BNC F-COA CONNECTOR MALE/FEMALE/FEMALE	\$ 17.15
4183513	FC042-R2-10PAK	BNC COAX F-CONNECTOR, MALE/FEMALE/FEMALE 10-PACK	\$ 141.35
4294842	FC044	BNC 50 OHM RG 58 RESISTOR TERMINATOR CAP	\$ 15.10
2888293	FC057	THINNET INSULATOR BOOT, SINGLE-PACK	\$ 1.00
2888294	FC057-10PAK	THINNET INSULATOR BOOT, 10-PACK	\$ 8.05
4294843	FC200-R2	COACABLE MATCHER, BNC, FEMALE/FEMALE	\$ 5.00
2888299	FC215	FEED-THROUGH COAX CONNECTOR, BNC FEMALE/	\$ 8.05
4778752	FCF02	RG-6 QUAD SHIELD COAX CONNECTOR PVC F-TYPE	\$ 1.00
2888398	FK210	FLOORTRAK CABLE COVER, 10-FT. (3-M), CEN	\$ 20.15
2888399	FK213	FLOORTRAK CABLE COVER, 10-FT. (3-M), CEN	\$ 20.15
2888400	FK310	FLOORTRAK CABLE COVER, 5-FT. (1.5-M), CE	\$ 16.15
2888401	FK313	FLOORTRAK CABLE COVER, 5-FT. (1.5-M), CE	\$ 16.15
2888407	FM009	INLINE COUPLERS, FEMALE/FEMALE, 4- OR 6-	\$ 6.05
4296478	FM010	RJ 45 MODULAR CONNECTOR, 8 WIRE, FLA	\$ 1.05
4294845	FM010-100PAK	RJ 45,STRANDED 100PAK	\$ 87.85
2888408	FM011	MODULAR T ADAPTERS, FEMALE/FEMALE, 4- OR 6-WIRE ADAPTER, STRAIGHT-PINNED, ON 15-	\$ 8.05
2888409	FM012	WALLMOUNT BLOCKS, SCREW-DOWN TERMINAL BL	\$ 5.00
4294846	FM015-100PAK	RJ 11,6 WIRE 100PAK	\$ 72.70
4294847	FM015-25PAK	RJ 11,6 WIRE 25PAK	\$ 20.15
2888415	FM018	INLINE COUPLER, FEMALE/FEMALE, 8-WIRE, S	\$ 6.30
2888416	FM020	RJ-11 MODULAR CONNECTORS, 4-WIRE, SINGLE	\$ 0.65
4294848	FM020-100PAK	RJ 11,4 WIRE 100PAK	\$ 48.45
4294849	FM020-50PAK	RJ 11,4 WIRE 50PAK	\$ 25.20
2888421	FM031	CATEGORY 3 CLUSTER BARS, (8) RJ-11, USOC	\$ 22.99
2888424	FM042	FEED-THRU PANEL-MOUNT ADAPTER, FEMALE/FE	\$ 21.14
4294850	FM052-R2	T568B DROP SPLIT ADAPTER, 6 RJ 45 8 WI	\$ 34.30
2888427	FM060	EXTRA-LOUD PHONE RINGER	\$ 21.20
2888428	FM061	PHONE STROBE	\$ 36.35
2888429	FM101	RJ-22 SNAP-ON MODULAR PLUGS, HANDSET MOD	\$ 8.05
2888430	FM105	RJ-45 MODULAR CONNECTORS, ROUND CABLE, S	\$ 2.00
2888431	FM105-10PAK	RJ-45 MODULAR CONNECTORS, ROUND CABLE, S	\$ 11.10
2888432	FM106	STRANDED RJ-45 MODULAR CONNECTOR, ROUND	\$ 45.40
4294851	FM10G24-R2	10 GIGABIT CAT6A JACK, ORANGE	\$ 18.15
4294852	FM10G25-R2	10 GIGABIT CAT6A JACK, WHITE	\$ 18.15
2888442	FM110	RJ-45 MODULAR CONNECTORS, ROUND CABLE, S	\$ 2.00
4294853	FM110-100PAK	RJ 45,SOLID 100PAK	\$ 99.95
4294854	FM110-25PAK	RJ 45,SOLID 25PAK	\$ 27.25

4294855	FM110-50PAK	RJ 45,SOLID 50PAK	\$ 51.50
2888444	FM122-R2	RJ-45 SNAP-ON MODULAR PLUG, 8-WIRE, 10-P	\$ 27.24
2888470	FM247	USOC JACKS, WHITE	\$ 6.80
2888487	FM342	GIGASTATION SNAP FITTING, ST ADAPTER, GR	\$ 14.10
2888494	FM351	GIGASTATION SNAP FITTINGS, MT-RJ FLUSH A	\$ 15.10
2888503	FM359C	GIGAPLUS BLANK WALLPLATE INSERTS, WHITE,	\$ 3.99
2888523	FM450	CAT5E MODULAR FEED-THRU COUPLERS, UNSHIE	\$ 11.10
2888525	FM506-R2	CAT5E COUPLER, STRAIGHT-PINNED, UNSHIELD	\$ 11.55
2888526	FM506-R2-10PAK	CAT5E COUPLER, STRAIGHT-PINNED, UNSHIELD	\$ 98.95
2888527	FM507-R2	CAT5E COUPLER, STRAIGHT-PINNED, UNSHIELD	\$ 11.55
2888529	FM508-R2	CAT5E COUPLER, STRAIGHT-PINNED, UNSHIELD	\$ 13.65
2888531	FM509	CAT5E COUPLER, STRAIGHT-PINNED, UNSHIELD	\$ 11.55
2888532	FM509-10PAK	CAT5E COUPLER, STRAIGHT-PINNED, UNSHIELD	\$ 98.95
2888578	FM566-R2	CAT5E COUPLER, CROSS-PINNED, UNSHIELDED,	\$ 11.55
2888591	FM590	CAT5E KEYSTONE COUPLER, STRAIGHT-PINNED,	\$ 11.55
2888592	FM590-10PAK	CAT5E KEYSTONE COUPLERS, STRAIGHT-PINNED	\$ 98.95
2888595	FM592	CAT5E KEYSTONE COUPLERS, STRAIGHT-PINNED	\$ 11.55
2888596	FM592-10PAK	CAT5E KEYSTONE COUPLERS, STRAIGHT-PINNED	\$ 98.95
2888597	FM593	CAT5E KEYSTONE COUPLER, STRAIGHT-PINNED,	\$ 13.65
2888606	FM606-10PAK	CAT6 STRAIGHT-THROUGH COUPLER, UNSHIELDE	\$ 125.20
2888607	FM607	CAT6 STRAIGHT-THROUGH COUPLER, UNSHIELDE	\$ 15.10
2888609	FM608	CAT6 STRAIGHT-THROUGH COUPLER, SHIELDED,	\$ 18.15
2888610	FM608-10PAK	CAT6 STRAIGHT-THROUGH COUPLER, SHIELDED,	\$ 168.65
2888611	FM609	CAT6 STRAIGHT-THROUGH COUPLER, UNSHIELDE	\$ 15.10
2888617	FM631	GIGATRUE CAT6 JACK	\$ 11.10
2888622	FM632-25PAK	GIGATRUE CAT6 JACKS, UNIVERSAL WIRING, 2	\$ 220.15
2888629	FM634	GIGATRUE CAT6 JACK, UNIVERSAL WIRING, GR	\$ 11.10
2888632	FM634C-25PAK	GIGATRUE PLUS CAT6 JACK GREEN 25 PACK	\$ 171.65
2888638	FM636-25PAK	GIGATRUE CAT6 JACK, UNIVERSAL WIRING, OR	\$ 199.99
2888639	FM636C	GIGATRUE PLUS CAT6 JACK, ORANGE	\$ 4.99
2888640	FM636C-25PAK	GIGATRUE PLUS CAT6 JACK ORANGE 25 PACK	\$ 171.65
2888644	FM637C-25PAK	GIGATRUE PLUS CAT6 JACK RED 25 PACK	\$ 171.65
2888651	FM640	GIGATRUE CAT6 JACKS, UNIVERSAL WIRING, S	\$ 6.66
2888654	FM640C-25PAK	GIGATRUE PLUS CAT6 JACK YELLOW 25 PACK	\$ 171.65
2888656	FM692	CAT6 KEYSTONE FEED-THROUGH STRAIGHT-PINN	\$ 15.10
2888657	FM693	CAT6 KEYSTONE FEED-THROUGH STRAIGHT-PINN	\$ 18.15
2888659	FM732-R2-25PAK	CAT5 MOD PLUGS, SOLID UNSHIELDED 25 PK	\$ 56.55
2888661	FM800-R2	RJ-45 MODULAR SPLITTER, 5-POSITION, 8 X	\$ 15.10
2888663	FM810-R2	RJ-45 MODULAR SPLITTERS, 5-POSITION, 8 X	\$ 22.20
2888665	FM820-R2	RJ-45 MODULAR SPLITTERS, 5-POSITION, 8 X	\$ 17.65
2888666	FM825-R2	RJ-45 MODULAR SPLITTER, 5-POSITION, 8 X	\$ 17.65
4294856	FM850-10PAK	CAT 5E MODULAR CONN RJ 45 10 PACK	\$ 14.10
4294857	FM850-250PAK	CAT 5E MODULAR RJ45 CONNECTORS 250PACK	\$ 189.85
4294858	FM850-25PAK	CAT 5E MODULAR CONN RJ 45 25 PACK	\$ 31.50
4294859	FM852-250PAK	CAT5E SHIELDED MODULAR RJ45 CONNECTORS 2	\$ 199.95
4294860	FM852-25PAK	CAT5E SHIELDED MODULAR RJ45 CONNECTORS 2	\$ 44.40
4294861	FM852-50PAK	CAT5E SHIELDED MODULAR RJ45 CONNECTORS 5	\$ 76.75
2888672	FM860-100PAK	CAT6 MODULAR RJ45 CONNECTORS -100 PAK	\$ 126.20
2888673	FM860-10PAK	CAT6 MODULAR RJ45 CONNECTORS - 10 PAK	\$ 17.15
2888674	FM860-250PAK	CAT6 MODULAR RJ45 CONNECTORS -250 PAK	\$ 210.05
3370233	FM860-50PAK	CAT6 MODULAR RJ45 CONNECTORS - 50 PAK	\$ 78.75
2888675	FM920	GIGABASE CAT5E JACK, UNIVERSAL WIRING,	\$ 8.05
2888676	FM920-25PAK	GIGABASE CAT5E JACKS, UNIVERSAL WIRING,	\$ 156.50
2888679	FM921	GIGABASE CAT5E JACK, UNIVERSAL WIRING,	\$ 8.05
2888680	FM921-25PAK	GIGABASE CAT5E JACKS, UNIVERSAL WIRING,	\$ 156.50
2888687	FM923	GIGABASE CAT5E JACK, UNIVERSAL WIRING,	\$ 8.05
2888695	FM925	GIGABASE CAT5E JACK, UNIVERSAL WIRING,	\$ 7.25
2888698	FM925C	GIGABASE PLUS CAT5E JACK, OFFICE WHITE	\$ 4.99
2888701	FM926-25PAK	GIGABASE CAT5E JACKS, UNIVERSAL WIRING,	\$ 156.50
2888710	FM929	GIGABASE CAT5E JACK, UNIVERSAL WIRING,	\$ 8.05
3162136	FMG693	CAT6 FEED-THROUGH COUP DIE-CAST SHIELD	\$ 38.35
4294862	FMS210	CAT5E SHIELDED JACK WITH UNIVERSAL WIRIN	\$ 6.55
2888740	FMS300	CAT6 SHIELDED JACK	\$ 7.05
2888742	FMT1000	SILVER	\$ 6.05
2888743	FMT1001	HDMI SNAP FITTING	\$ 10.05
2888744	FMT101	RJ-45 DUST COVERS, 25-PACK, BLACK	\$ 4.55
2888745	FMT1020	CAT6 RJ-45 PANEL-MOUNT COUPLERS, UNSHIEL	\$ 17.15
2888746	FMT1021	CAT6 RJ-45 PANEL-MOUNT COUPLERS, SHIELDE	\$ 20.15
2888748	FMT1050	PANEL-MOUNT USB COUPLER, TYPE A TYPE B,	\$ 13.10
2888750	FMT1080	PANEL-MOUNT MODULAR COUPLER, RJ-11, 4-WI	\$ 6.05
2888751	FMT1081	PANEL-MOUNT MODULAR COUPLER, RJ-45, BLAC	\$ 8.05
2888754	FMT238-25PAK	USOC RJ-11 JACK, BLUE, 25-PACK	\$ 111.05
2888757	FMT240	USOC RJ-11 JACKS, IVORY, SINGLE-PACK	\$ 5.25
2888770	FMT247-25PAK	USOC RJ-11 JACKS, WHITE, 25-PACK	\$ 111.05

4294863	FMT323-R2	GIGASTATION2 SNAP FITTING, ST ADAPTER, F	\$ 8.05
2888779	FMT324-R2	GIGASTATION2 SNAP FITTING ST CONN, IVORY	\$ 7.95
2888783	FMT330-R2	GIGASTATION2 SNAP FITTINGS, BLANK, 10-PA	\$ 6.05
4294864	FMT331-R2	GIGASTATION2 SNAP FITTING, F CONNECTOR,	\$ 2.99
2888787	FMT332-R2	GIGASTATION2 SNAP FITTING BNC CONN, OFFI	\$ 2.99
2888789	FMT333-R2	GIGASTATION2 SNAP FITTING, ST ADAPTER, O	\$ 8.05
2888791	FMT335-R2	GIGASTATION2 BLANK SNAP FITTING, IVORY,	\$ 6.05
2888795	FMT343-R3	GIGASTATION2 SNAP FITTING SC CONN, OFFIC	\$ 10.05
2888802	FMT354-R3	GIGASTATION2 SNAP FITTING LC OFF WHITE	\$ 23.20
2888804	FMT357-R3	GIGASTATION2 SNAP FITTING, LC, WHITE	\$ 23.20
2888806	FMT359-R2	GIGASTATION2 SNAP FITTINGS, BLANK, 10-PA	\$ 6.05
2888810	FMT362-R2	GIGASTATION2 SNAP FITTING, BNC, FEMALE/F	\$ 6.05
4294865	FMT630-R3	GIGATRUE2 CAT6 JACK, UNIVERSAL WIRING, COMPONENT LEVEL, SINGLE PACK, BLUE	\$ 7.05
3563547	FMT630-R3-25PAK	GIGATRUE2 CAT6 JACK	\$ 156.50
4294866	FMT631-R3	GIGATRUE2 CAT6 JACK, UNIVERSAL WIRING, C	\$ 7.05
4294867	FMT631-R3-25PAK	GIGATRUE2 CAT6 JACKS, UNIVERSAL WIRING, COMPONENT LEVEL, 25 PACK, BLACK	\$ 156.50
4294868	FMT632-R3	GIGATRUE2 CAT6 JACK, UNIVERSAL WIRING, C	\$ 7.05
4294869	FMT632-R3-25PAK	GIGATRUE2 CAT6 JACKS, UNIVERSAL WIRING, COMPONENT LEVEL, 25 PACK, IVORY	\$ 156.50
4294870	FMT633-R3	GIGATRUE2 CAT6 JACK, UNIVERSAL WIRING, C	\$ 7.05
4294871	FMT633-R3-25PAK	GIGATRUE2 CAT6 JACKS, UNIVERSAL WIRING,	\$ 156.50
4294872	FMT634-R3	GIGATRUE2 CAT6 JACK WITH UNIVERSAL WIRIN	\$ 7.05
4156248	FMT634-R3-25PAK	GIGATRUE2 CAT6 JACKS, UNIVERSAL WIRING, COMPONENT LEVEL, 25-PACK, GREEN	\$ 156.50
4294873	FMT635-R3	GIGATRUE2 CAT6 JACK, UNIVERSAL WIRING, C	\$ 7.05
4294874	FMT635-R3-25PAK	GIGATRUE2 CAT6 JACKS, UNIVERSAL WIRING,	\$ 156.50
4294875	FMT636-R3	GIGATRUE2 CAT6 JACK, UNIVERSAL WIRING, C	\$ 7.05
4156250	FMT636-R3-25PAK	GIGATRUE2 CAT6 JACKS, UNIVERSAL WIRING, COMPONENT LEVEL, 25-PACK, ORANGE	\$ 156.50
4294876	FMT637-R3	GIGATRUE2 CAT6 JACK, UNIVERSAL WIRING, C	\$ 7.05
4294877	FMT637-R3-25PAK	GIGATRUE2 CAT6 JACKS, UNIVERSAL WIRING,	\$ 156.50
4294878	FMT639-R3	GIGATRUE2 CAT6 JACK, UNIVERSAL WIRING, COMPONENT LEVEL, SINGLE PACK, WHITE	\$ 7.05
4294879	FMT639-R3-25PAK	GIGATRUE2 CAT6 JACKS, UNIVERSAL WIRING, COMPONENT LEVEL, 25 PACK, WHITE	\$ 156.50
4294880	FMT640-R3	GIGATRUE2 CAT6 JACK, UNIVERSAL WIRING, C	\$ 7.05
4156251	FMT640-R3-25PAK	GIGATRUE2 CAT6 JACKS, UNIVERSAL WIRING, COMPONENT LEVEL, 25-PACK, YELLOW	\$ 156.50
2888859	FMT700	CAT6A SHIELDED JACK SILVER	\$ 8.05
2888860	FMT717	COLOR-CODED SNAGLESS PRE-PLUGS, 50-PACK,	\$ 25.20
2888861	FMT717-SO-50PAK	SNAP-ON PATCH CABLE BOOT, 50-PACK, BLUE	\$ 19.15
2888862	FMT718	COLOR-CODED SNAGLESS PRE-PLUGS, 50-PACK,	\$ 25.20
2888863	FMT718-SO-50PAK	SNAP-ON PATCH CABLE BOOT, 50-PACK, BLACK	\$ 19.15
2888864	FMT719	COLOR-CODED SNAGLESS PRE-PLUGS, 50-PACK,	\$ 25.20
2888865	FMT719-SO-50PAK	SNAP-ON PATCH CABLE BOOT, 50-PACK, GREEN	\$ 19.15
2888866	FMT720	COLOR-CODED SNAGLESS PRE-PLUGS, 50-PACK,	\$ 25.20
2888867	FMT720-SO-50PAK	SNAP-ON PATCH CABLE BOOT, 50-PACK, RED	\$ 19.15
2888868	FMT721	COLOR-CODED SNAGLESS PRE-PLUG, GRAY, 50-	\$ 25.20
2888869	FMT721-SO-50PAK	SNAP-ON PATCH CABLE BOOT, 50-PACK, GRAY	\$ 19.15
2888870	FMT722	COLOR-CODED SNAGLESS PRE-PLUG, YELLOW, 5	\$ 25.20
2888872	FMT723	COLOR-CODED SNAGLESS PRE-PLUG, WHITE, 50	\$ 25.20
2888877	FMT735-SO-50PAK	SNAP-ON PATCH CABLE BOOT, 50-PACK, BEIGE	\$ 19.15
2888878	FMT736	COLOR-CODED SNAGLESS PRE-PLUGS, 50-PACK,	\$ 25.20
5035222	FMT8717	SNAGLESS 8.0MM BOOTS BLUE - 50 PACK	\$ 25.20
5097663	FMT8719	SNAGLESS 8.0MM BOOTS GREEN - 50 PACK	\$ 25.70
5035218	FMT8720	SNAGLESS 8.0MM BOOTS RED- 50 PACK	\$ 25.20
5097664	FMT8722	SNAGLESS 8.0MM BOOTS YELLOW - 50 PACK	\$ 25.70
5035225	FMT8723	SNAGLESS 8.0MM BOOTS WHITE - 50 PACK	\$ 25.20
2888881	FMT901	INSERTS FOR GIGASTATION2 SURFACE-MOUNT H	\$ 2.00
2888882	FMT902	INSERTS FOR GIGASTATION2 SURFACE-MOUNT H	\$ 2.00
2888883	FMT920-R2	GIGABASE2 CAT5E JACK, UNIVERSAL WIRING,	\$ 6.20
2888884	FMT920-R2-25PAK	GIGABASE2 CAT5E JACK, UNIVERSAL WIRING,	\$ 130.25
2888885	FMT921-R2	GIGABASE2 CAT5E JACKS, UNIVERSAL WIRING,	\$ 6.20
2888886	FMT921-R2-25PAK	GIGABASE2 CAT5E JACK, UNIVERSAL WIRING,	\$ 130.25
2888887	FMT922-R2	GIGABASE2 CAT5E JACKS, UNIVERSAL WIRING,	\$ 6.20
2888889	FMT923-R2	GIGABASE2 CAT5E JACK, UNIVERSAL WIRING,	\$ 6.20
2888890	FMT923-R2-25PAK	GIGABASE2 CAT5E JACK, UNIVERSAL WIRING,	\$ 130.25
4603830	FMT924-R2-25PAK	GIGABASE2 CAT5E JACK, UNIVERSAL WIRING, GREEN, 25-PACK	\$ 130.25
2888893	FMT925-R2	GIGABASE2 CAT5E JACK, UNIVERSAL WIRING,	\$ 6.20
2888894	FMT925-R2-25PAK	GIGABASE2 CAT5E JACK, UNIVERSAL WIRING,	\$ 130.25
2888895	FMT926-R2	GIGABASE2 CAT5E JACKS, UNIVERSAL WIRING,	\$ 6.20
2888896	FMT926-R2-25PAK	GIGABASE2 CAT5E JACK, UNIVERSAL WIRING,	\$ 130.25
2888898	FMT927-R2-25PAK	GIGABASE2 CAT5E JACKS, UNIVERSAL WIRING,	\$ 130.25
2888899	FMT929-R2	GIGABASE2 CAT5E JACK, UNIVERSAL WIRING,	\$ 6.20
4603828	FMT929-R2-25PAK	GIGABASE2 CAT5E JACK, UNIVERSAL WIRING, WHITE, 25-PACK	\$ 130.25
4638003	FMT930-R2	GIGABASE2 CAT5E JACK, UNIVERSAL WIRING, YELLOW, SINGLE-PACK	\$ 6.20
2888904	FMT9411-100PAK	RJ-11 MODULAR CONNECTORS, 4-WIRE, 100-PA	\$ 48.45
2888905	FMT9411-10PAK	RJ-11 MODULAR CONNECTOR, 4-WIRE, 10-PACK	\$ 6.05
2888907	FMT9411-50PAK	RJ-11 MODULAR CONNECTOR, 4-WIRE, 50-PACK	\$ 25.20
2888908	FMT95E-100PAK	CAT5E MODULAR PLUGS, RJ-45, 100-PACK	\$ 48.45

2888909	FMTP5E-10PAK	CAT5E MODULAR PLUGS, RJ-45, 10-PACK	\$ 6.05
2888910	FMTP5E-250PAK	CAT5E MODULAR PLUGS, RJ-45, 250-PACK	\$ 89.85
2888911	FMTP5E-25PAK	CAT5E MODULAR PLUGS, RJ-45, 25-PACK	\$ 13.10
2888912	FMTP5E-50PAK	CAT5E MODULAR PLUGS, RJ-45, 50-PACK	\$ 25.20
2888913	FMTP5E5-100PAK	CAT5E SHIELDED MODULAR PLUGS, RJ-45, 100	\$ 80.75
2888914	FMTP5E5-10PAK	CAT5E SHIELDED MODULAR PLUGS, RJ-45, 10-	\$ 10.05
2888915	FMTP5E5-250PAK	CAT5E SHIELDED MODULAR PLUGS, RJ-45, 250	\$ 186.80
2888917	FMTP5E5-50PAK	CAT5E SHIELDED MODULAR PLUGS, RJ-45, 50-	\$ 42.40
2888920	FMTP5U-SLD	CAT5 MODULAR PLUGS (25/BAG), SOLID CONDU	\$ 31.50
2888921	FMTP5U-STR	CAT5 MODULAR PLUGS (25/BAG), STRANDED CO	\$ 32.30
2888923	FMTP611-25PAK	RJ-11 MODULAR CONNECTOR, 6-WIRE, 25-PACK	\$ 20.15
2888924	FMTP611-50PAK	RJ-11 MODULAR CONNECTOR, 6-WIRE, 50-PACK	\$ 38.35
5069058	FMTP6AS-100PAK	CAT6A RJ45 MODULAR PLUG -	\$ 98.89
5097661	FMTP6AS-200PAK	CAT6A RJ45 MOD PLUG SHIELDED 200 PAK	\$ 172.84
2888925	FMTP6-R2-100PAK	CAT6 MODULAR PLUGS, RJ-45, 100-PACK	\$ 56.55
2888926	FMTP6-R2-10PAK	CAT6 MODULAR PLUGS, RJ-45, 10-PACK	\$ 7.05
2888927	FMTP6-R2-250PAK	CAT6 MODULAR PLUGS, RJ-45, 250-PACK	\$ 110.05
2888928	FMTP6-R2-25PAK	CAT6 MODULAR PLUGS, RJ-45, 25-PACK	\$ 15.10
2888929	FMTP6-R2-50PAK	CAT6 MODULAR PLUGS, RJ-45, 50-PACK	\$ 29.25
2888930	FMTP6S-100PAK	CAT6 SHIELDED MODULAR PLUG, 100-PACK	\$ 96.95
2888931	FMTP6S-10PAK	CAT6 SHIELDED MODULAR PLUG, 10-PACK	\$ 11.10
2888932	FMTP6S-250PAK	CAT6 SHIELDED MODULAR PLUG, 250-PACK	\$ 201.95
2888933	FMTP6S-25PAK	CAT6 SHIELDED MODULAR PLUG, 25-PACK	\$ 26.25
2888934	FMTP6S-50PAK	CAT6 SHIELDED MODULAR PLUG, 50-PACK	\$ 50.45
2888947	FO020	HOT MELT ST MULTIMODE CONNECTOR WITH WHI	\$ 15.10
2888949	FO031-R2	PREPOLISHED MULTIMODE 62.5-MICRON FIBER	\$ 35.35
2888950	FO032	PREPOLISHED MULTIMODE 62.5-MICRON FIBER	\$ 21.21
3563536	FO036-R2	PRE-POLISHED FIBER	\$ 40.40
2888960	FO10G-001M-LCLC	FIBER PATCH CABLE 1M 10 GIG LC TO LC AQU	\$ 13.72
2888961	FO10G-001M-SCLC	FIBER PATCH CABLE 1M 10 GIG SC TO LC AQU	\$ 11.28
2888962	FO10G-001M-SCSC	FIBER PATCH CABLE 1M 10 GIG SC TO SC AQU	\$ 8.88
2888963	FO10G-002M-LCLC	FIBER PATCH CABLE 2M 10 GIG LC TO LC AQU	\$ 14.52
2888964	FO10G-002M-SCLC	FIBER PATCH CABLE 2M 10 GIG SC TO LC AQU	\$ 12.08
2888965	FO10G-002M-SCSC	FIBER PATCH CABLE 2M 10 GIG SC TO SC AQU	\$ 9.68
2888966	FO10G-003M-LCLC	FIBER PATCH CABLE 3M 10 GIG LC TO LC AQU	\$ 15.32
2888967	FO10G-003M-SCLC	FIBER PATCH CABLE 3M 10 GIG SC TO LC AQU	\$ 12.92
2888968	FO10G-003M-SCSC	FIBER PATCH CABLE 3M 10 GIG SC TO SC AQU	\$ 10.48
2888969	FO10G-005M-LCLC	FIBER PATCH CABLE 5M 10 GIG LC TO LC AQU	\$ 16.96
2888970	FO10G-005M-SCLC	FIBER PATCH CABLE 5M 10 GIG SC TO LC AQU	\$ 13.72
2888971	FO10G-005M-SCSC	FIBER PATCH CABLE 5M 10 GIG SC TO SC AQU	\$ 11.28
2888972	FO10G-010M-LCLC	FIBER PATCH CABLE 10M 10 GIG LC TO LC AQ	\$ 18.56
2888973	FO10G-010M-SCLC	FIBER PATCH CABLE 10M 10 GIG SC TO LC AQ	\$ 15.32
2888974	FO10G-010M-SCSC	FIBER PATCH CABLE 10M 10 GIG SC TO SC AQ	\$ 12.92
4294881	FO125CCS	MICROCARE 125 MM CONNECTOR CLEANING STI	\$ 64.95
4294882	FO209-R2	FIBER OPTIC ADAPTER, DUPLEX, ST SC	\$ 12.72
2888980	FO215	LC SC FIBER ADAPTER CABLE KIT	\$ 52.50
2888981	FO216	LC ST FIBER ADAPTER CABLE KIT	\$ 49.45
2888982	FO217	FIBER OPTIC ADAPTER KIT	\$ 157.95
4294883	FO25FS	MINI FOAM SWABS, 25 MM, 50 PACK	\$ 23.20
2888985	FO50-001M-LCLC	FIBER PATCH CABLE 1M MM 50 LC TO LC	\$ 12.92
2888987	FO50-001M-SCLC	FIBER PATCH CABLE 1M MM 50 SC TO LC	\$ 10.48
2888988	FO50-001M-SCSC	FIBER PATCH CABLE 1M MM 50 SC TO SC	\$ 8.04
2888989	FO50-001M-STLC	FIBER PATCH CABLE 1M MM 50 ST TO LC	\$ 11.28
2888990	FO50-001M-STSC	FIBER PATCH CABLE 1M MM 50 ST TO SC	\$ 8.04
2888991	FO50-001M-STST	FIBER PATCH CABLE 1M MM 50 ST TO ST	\$ 8.04
2888992	FO50-002M-LCLC	FIBER PATCH CABLE 2M MM 50 LC TO LC	\$ 13.72
2888993	FO50-002M-SCLC	FIBER PATCH CABLE 2M MM 50 SC TO LC	\$ 11.28
2888994	FO50-002M-SCSC	FIBER PATCH CABLE 2M MM 50 SC TO SC	\$ 8.88
2888995	FO50-002M-STLC	FIBER PATCH CABLE 2M MM 50 ST TO LC	\$ 12.08
2888996	FO50-002M-STSC	FIBER PATCH CABLE 2M MM 50 ST TO SC	\$ 8.88
2888997	FO50-002M-STST	FIBER PATCH CABLE 2M MM 50 ST TO ST	\$ 8.88
2888998	FO50-003M-LCLC	FIBER PATCH CABLE 3M MM 50 LC TO LC	\$ 14.52
2888999	FO50-003M-SCLC	FIBER PATCH CABLE 3M MM 50 SC TO LC	\$ 12.08
2889000	FO50-003M-SCSC	FIBER PATCH CABLE 3M MM 50 SC TO SC	\$ 9.68
2889001	FO50-003M-STLC	FIBER PATCH CABLE 3M MM 50 ST TO LC	\$ 12.92
2889002	FO50-003M-STSC	FIBER PATCH CABLE 3M MM 50 ST TO SC	\$ 9.68
2889003	FO50-003M-STST	FIBER PATCH CABLE 3M MM 50 ST TO ST	\$ 9.68
2889004	FO50-005M-LCLC	FIBER PATCH CABLE 5M MM 50 LC TO LC	\$ 16.12
2889005	FO50-005M-SCLC	FIBER PATCH CABLE 5M MM 50 SC TO LC	\$ 12.92
2889006	FO50-005M-SCSC	FIBER PATCH CABLE 5M MM 50 SC TO SC	\$ 10.48
2889007	FO50-005M-STLC	FIBER PATCH CABLE 5M MM 50 ST TO LC	\$ 14.52
2889008	FO50-005M-STSC	FIBER PATCH CABLE 5M MM 50 ST TO SC	\$ 10.48
2889009	FO50-005M-STST	FIBER PATCH CABLE 5M MM 50 ST TO ST	\$ 10.48
2889010	FO50-010M-LCLC	FIBER PATCH CABLE 10M MM 50 LC TO LC	\$ 17.76

2889011	FO50-010M-SCLC	FIBER PATCH CABLE 10M MM 50 SC TO LC	\$ 14.52
2889012	FO50-010M-SCSC	FIBER PATCH CABLE 10M MM 50 SC TO SC	\$ 12.08
2889013	FO50-010M-STLC	FIBER PATCH CABLE 10M MM 50 ST TO LC	\$ 16.12
2889014	FO50-010M-STSC	FIBER PATCH CABLE 10M MM 50 ST TO SC	\$ 12.08
2889015	FO50-010M-STST	FIBER PATCH CABLE 10M MM 50 ST TO ST	\$ 12.08
2889016	FO625-001M-LCLC	FIBER PATCH CABLE 1M MM 62.5 LC TO LC	\$ 12.83
2889017	FO625-001M-SCLC	FIBER PATCH CABLE 1M MM 62.5 SC TO LC	\$ 10.43
2889018	FO625-001M-SCSC	FIBER PATCH CABLE 1M MM 62.5 SC TO SC	\$ 8.00
2889019	FO625-001M-STLC	FIBER PATCH CABLE 1M MM 62.5 ST TO LC	\$ 9.75
2889020	FO625-001M-STSC	FIBER PATCH CABLE 1M MM 62.5 ST TO SC	\$ 8.00
2889021	FO625-001M-STST	FIBER PATCH CABLE 1M MM 62.5 ST TO ST	\$ 8.00
2889022	FO625-002M-LCLC	FIBER PATCH CABLE 2M MM 62.5 LC TO LC	\$ 13.03
2889023	FO625-002M-SCLC	FIBER PATCH CABLE 2M MM 62.5 SC TO LC	\$ 11.08
2889024	FO625-002M-SCSC	FIBER PATCH CABLE 2M MM 62.5 SC TO SC	\$ 8.83
2889025	FO625-002M-STLC	FIBER PATCH CABLE 2M MM 62.5 ST TO LC	\$ 11.08
2889026	FO625-002M-STSC	FIBER PATCH CABLE 2M MM 62.5 ST TO SC	\$ 8.83
2889027	FO625-002M-STST	FIBER PATCH CABLE 2M MM 62.5 ST TO ST	\$ 8.83
2889028	FO625-003M-LCLC	FIBER PATCH CABLE 3M MM 62.5 LC TO LC	\$ 14.37
2889029	FO625-003M-SCLC	FIBER PATCH CABLE 3M MM 62.5 SC TO LC	\$ 11.73
2889030	FO625-003M-SCSC	FIBER PATCH CABLE 3M MM 62.5 SC TO SC	\$ 9.60
2889031	FO625-003M-STLC	FIBER PATCH CABLE 3M MM 62.5 ST TO LC	\$ 12.38
2889032	FO625-003M-STSC	FIBER PATCH CABLE 3M MM 62.5 ST TO SC	\$ 9.60
2889033	FO625-003M-STST	FIBER PATCH CABLE 3M MM 62.5 ST TO ST	\$ 9.60
2889034	FO625-005M-LCLC	FIBER PATCH CABLE 5M MM 62.5 LC TO LC	\$ 15.02
2889035	FO625-005M-SCLC	FIBER PATCH CABLE 5M MM 62.5 SC TO LC	\$ 12.83
2889036	FO625-005M-SCSC	FIBER PATCH CABLE 5M MM 62.5 SC TO SC	\$ 10.39
2889037	FO625-005M-STLC	FIBER PATCH CABLE 5M MM 62.5 ST TO LC	\$ 13.33
2889038	FO625-005M-STSC	FIBER PATCH CABLE 5M MM 62.5 ST TO SC	\$ 10.39
2889039	FO625-005M-STST	FIBER PATCH CABLE 5M MM 62.5 ST TO ST	\$ 10.39
2889040	FO625-010M-LCLC	FIBER PATCH CABLE 10M MM 62.5 LC TO LC	\$ 17.59
2889041	FO625-010M-SCLC	FIBER PATCH CABLE 10M MM 62.5 SC TO LC	\$ 14.39
2889042	FO625-010M-SCSC	FIBER PATCH CABLE 10M MM 62.5 SC TO SC	\$ 11.99
2889043	FO625-010M-STLC	FIBER PATCH CABLE 10M MM 62.5 ST TO LC	\$ 15.98
2889044	FO625-010M-STSC	FIBER PATCH CABLE 10M MM 62.5 ST TO SC	\$ 11.99
2889045	FO625-010M-STST	FIBER PATCH CABLE 10M MM 62.5 ST TO ST	\$ 11.99
2889051	FO915-R2	LC LOOPBACK ADAPTER, SINGLE-MODE, 8.5-/1	\$ 57.55
4669197	FOAP10-HD	BLANK ADAPTER PANEL FOR THE HIGH-DENSITY	\$ 10.05
4662036	FOAP-LC-B-12F	FIBRE ADAPTER PANEL, LC, 12 FIBRE, BRONZ	\$ 26.85
4888201	FOAP-SC-B-6F	BLACK BO CONNECT STANDARD FIBER ADAPTER	\$ 18.35
4662045	FOAP-ST-B-6F	FIBRE ADAPTER PANEL, ST, 6 FIBRE, BRONZE	\$ 19.65
4294884	FOAT50S1-FC-10DB	FIBER OPTIC IN LINE ATTENUATOR, SINGLE M	\$ 32.30
4104470	FOAT50S1-FC-15DB	SINGLE-MODE, MALE/FEMALE, FC, UPC, 15 DB	\$ 32.30
4294885	FOAT50S1-FC-2DB	FIBER OPTIC IN LINE ATTENUATOR, SINGLE M	\$ 32.30
4294886	FOAT50S1-FC-5DB	FIBER OPTIC IN LINE ATTENUATOR, SINGLE M	\$ 32.30
4296479	FOAT50S1-LC-10DB	FIBER OPTIC IN LINE ATTENUATOR, SINGLE	\$ 52.50
4296480	FOAT50S1-LC-15DB	FIBER OPTIC IN LINE ATTENUATOR, SINGLE	\$ 52.50
4296481	FOAT50S1-LC-20DB	FIBER OPTIC IN LINE ATTENUATOR, SINGLE	\$ 52.50
4296482	FOAT50S1-LC-2DB	FIBER OPTIC IN LINE ATTENUATOR, SINGLE	\$ 52.50
4296483	FOAT50S1-LC-5DB	FIBER OPTIC IN LINE ATTENUATOR, SINGLE	\$ 52.50
4294887	FOAT50S1-SC-10DB	FIBER OPTIC IN LINE ATTENUATOR, SINGLE M	\$ 32.30
4296484	FOAT50S1-SC-15DB	FIBER OPTIC IN LINE ATTENUATOR, SINGLE	\$ 32.30
4294888	FOAT50S1-SC-20DB	FIBER OPTIC IN LINE ATTENUATOR, SINGLE M	\$ 32.30
4294889	FOAT50S1-SC-2DB	FIBER OPTIC IN LINE ATTENUATOR, SINGLE M	\$ 32.30
4296485	FOAT50S1-SC-5DB	FIBER OPTIC IN LINE ATTENUATOR, SINGLE	\$ 32.30
4294890	FOAT55S1-FC-10DB	FIBER OPTIC IN LINE ATTENUATOR, SINGLE M	\$ 35.30
4294891	FOAT55S1-FC-2DB	FIBER OPTIC IN LINE ATTENUATOR, SINGLE M	\$ 35.30
4294892	FOAT55S1-FC-5DB	FIBER OPTIC IN LINE ATTENUATOR SINGLE	\$ 35.30
4990114	FOAT55S1-SC-10DB	F.O. ATTENUATOR SC/APC SINGLE MODE 10DB	\$ 35.30
4294893	FOAT55S1-SC-15DB	FIBER OPTIC IN LINE ATTENUATOR, SINGLE M	\$ 35.30
4990115	FOAT55S1-SC-2DB	F.O. ATTENUATOR SC/APC SINGLE MODE 2DB	\$ 35.30
4294894	FOAT55S1-SC-5DB	FIBER OPTIC IN LINE ATTENUATOR, SINGLE M	\$ 35.30
4418016	FOBC35INAM1OR06F	BULK FIBER,ARMORED IND DIST OM1 6 FIBER	\$ 2.38
4314088	FOBC35INAM1OR12F	ARMORED INDOOR DIST OM1 TB PE 12 FIBER	\$ 2.70
4418017	FOBC35INAM1OR24F	BULK FIBER,ARMORED IND DIST OM1 24 FIBER	\$ 4.78
4418018	FOBC35INAM3AQ06F	BULK FIBER,ARMORED IND DIST OM3 6 FIBER	\$ 2.51
4314089	FOBC35INAM3AQ12F	ARMORED INDOOR DIST OM3 TB PE 12 FIBER	\$ 3.18
4314090	FOBC35INAM3AQ24F	ARMORED INDOOR DIST OM3 TB PE 24 FIBER	\$ 5.45
4418019	FOBC35INASMYL06F	BULK FIBER,ARMORED IND DIST SM 6 FIBER	\$ 2.02
4314091	FOBC35INASMYL12F	ARMORED INDOOR DIST SM TB PE 12 FIBER	\$ 2.11
4314092	FOBC35INASMYL24F	ARMORED INDOOR DIST SM TB PE 24 FIBER	\$ 3.72
4418020	FOBC35IOAM1BK06F	BULK FIBER,ARMORED IN/OUT DIST OM1	\$ 2.47
4418021	FOBC35IOAM1BK12F	BULK FIBER,ARMORED IN/OUT DIST OM1 12	\$ 2.95
4418022	FOBC35IOAM1BK24F	BULK FIBER,ARMORED IN/OUT DIST OM1 24	\$ 4.26
4418023	FOBC35IOAM3BK06F	BULK FIBER,ARMORED IN/OUT DIST OM3 6	\$ 2.70

4314093	FOBC35IOAM3BK12F	ARMORED IN/OUTDOOR DIST OM3 TB PE 12 FIB	\$ 3.42
4314094	FOBC35IOAM3BK24F	ARMORED IN/OUTDOOR DIST OM3 TB PE 24 FIB	\$ 5.11
4418024	FOBC35IOASMBK06F	BULK FIBER,ARMORED IN/OUT DIST SM 6	\$ 2.05
4314095	FOBC35IOASMBK12F	ARMORED IN/OUTDOOR DIST SM TB PE 12 FIBE	\$ 2.47
4314096	FOBC35IOASMBK24F	ARMORED IN/OUTDOOR DIST SM TB PE 24 FIBE	\$ 3.22
4418025	FOBC35ODAM1BK06F	BULK FIBER,ARMORED OUT OM1 LT 6 FIBER	\$ 1.29
4418026	FOBC35ODAM1BK12F	BULK FIBER,ARMORED OUT OM1 LT 12 FIBER	\$ 1.67
4418027	FOBC35ODAM1BK24F	BULK FIBER,ARMORED OUT OM1 LT 24 FIBER	\$ 2.79
4418028	FOBC35ODASMBK06F	BULK FIBER,ARMORED OUT SM LT 6 FIBER	\$ 0.86
4314097	FOBC35ODASMBK12F	ARMORED OUTDOOR SM LT PE 12 FIBER	\$ 0.89
4314098	FOBC35ODASMBK24F	ARMORED OUTDOOR SM LT PE 24 FIBER	\$ 0.95
4418029	FOBC35ODM1BK06F	BULK FIBER,OUT OM1 LT 6 FIBER	\$ 0.94
4314085	FOBC35ODM1BK12F	OUTDOOR OM1 LT PE 12 FIBER	\$ 1.31
4418030	FOBC35ODM1BK24F	BULK FIBER,OUT OM1 LT 24 FIBER	\$ 2.85
4418031	FOBC35ODSMBK06F	BULK FIBER,OUT SM LT 6 FIBER	\$ 0.54
4314086	FOBC35ODSMBK12F	OUTDOOR SM LT PE 12 FIBER	\$ 0.56
4314087	FOBC35ODSMBK24F	OUTDOOR SM LT PE 24 FIBER	\$ 0.63
4314069	FOBC45INM1OR06F	INDOOR DIST OM1 TB OFNR 6 FIBER	\$ 0.74
4314070	FOBC45INM1OR12F	INDOOR DIST OM1 TB OFNR 12 FIBER	\$ 0.97
4418032	FOBC45INM1OR24F	BULK FIBER,IND DIST OM1 OFNR 24 FIBER	\$ 3.09
4314071	FOBC45INM3AQ06F	INDOOR DIST OM3 TB OFNR 6 FIBER	\$ 0.78
4314072	FOBC45INM3AQ12F	INDOOR DIST OM3 TB OFNR 12 FIBER	\$ 1.21
4314073	FOBC45INM3AQ24F	INDOOR DIST OM3 TB OFNR 24 FIBER	\$ 3.42
4418033	FOBC45INM4AQ06F	BULK FIBER,IND DIST OM4 OFNR 6 FIBER	\$ 1.34
4418034	FOBC45INM4AQ12F	BULK FIBER,IND DIST OM4 OFNR 12 FIBER	\$ 2.54
4418035	FOBC45INM4AQ24F	BULK FIBER,IND DIST OM4 OFNR 24 FIBER	\$ 5.28
4314074	FOBC45INSMYL06F	INDOOR DIST SM TB OFNR 6 FIBER	\$ 0.38
4314075	FOBC45INSMYL12F	INDOOR DIST SM TB OFNR 12 FIBER	\$ 0.44
4314076	FOBC45INSMYL24F	INDOOR DIST SM TB OFNR 24 FIBER	\$ 2.35
4314102	FOBC45ZPM1OR02F	ZIPCORD 3MM OM1 OFNR 2 FIBER	\$ 0.32
5138246	FOBC45-ZPM1-OR-02F-1000	FO BULK ZIPCORD 3MM OM1	\$ 320.00
4418036	FOBC45ZPM3AQ02F	BULK FIBER ZIPCORD 2MM OM3 OFNR 2 FIBER	\$ 0.34
4418037	FOBC45ZPM4AQ02F	BULK FIBER ZIPCORD 2MM OM4 OFNR 2 FIBER	\$ 0.55
4418038	FOBC45ZPSMYL02F	BULK FIBER ZIPCORD 2MM SM OFNR 2 FIBER	\$ 0.29
4334319	FOBC55INM1OR06F	PRICED PER FOOT, NO MOQs, IN STOCK TODAY. ENTER CABLE LENGTH (FEET) REQUIRMENT	\$ 0.78
4314060	FOBC55INM1OR12F	INDOOR DIST OM1 TB OFNP 12 FIBER	\$ 1.32
4418039	FOBC55INM1OR24F	BULK FIBER,IND DIST OM1 OFNP 24 FIBER	\$ 2.34
4314061	FOBC55INM3AQ06F	INDOOR DIST OM3 TB OFNP 6 FIBER	\$ 0.90
4314062	FOBC55INM3AQ12F	INDOOR DIST OM3 TB OFNP 12 FIBER	\$ 1.40
5063143	FOBC55INM3AQ12F2	FOINDOOR OM3TB OFNP 12 FIBER/FOINDOOR D	\$ 3,500.00
4314063	FOBC55INM3AQ24F	INDOOR DIST OM3 TB OFNP 24 FIBER	\$ 2.94
5063139	FOBC55INM3AQ6F15	FOINDOOR OM3TB OFNP 6 FIBERINDOOR D	\$ 1,350.00
4418040	FOBC55INM4AQ06F	BULK FIBER,IND DIST OM4 OFNP 6 FIBER	\$ 1.17
4314064	FOBC55INM4AQ12F	INDOOR DIST OM4 TB OFNP 12 FIBER	\$ 2.22
4314065	FOBC55INM4AQ24F	INDOOR DIST OM4 TB OFNP 24 FIBER	\$ 4.62
4314066	FOBC55INSMYL06F	INDOOR DIST SM TB OFNP 6 FIBER	\$ 0.44
4314067	FOBC55INSMYL12F	INDOOR DIST SM TB OFNP 12 FIBER	\$ 0.61
4314068	FOBC55INSMYL24F	INDOOR DIST SM TB OFNP 24 FIBER	\$ 1.15
4314077	FOBC55IOM1BK06F	IN/OUTDOOR DIST OM1 TB OFNP 6 FIBER	\$ 0.84
4314078	FOBC55IOM1BK12F	IN/OUTDOOR DIST OM1 TB OFNP 12 FIBER	\$ 1.31
4418041	FOBC55IOM1BK24F	BULK FIBER,IN/OUT DIST OM1 OFNP 24 FIBER	\$ 2.33
4314079	FOBC55IOM3BK06F	IN/OUTDOOR DIST OM3 TB OFNP 6 FIBER	\$ 1.05
4314080	FOBC55IOM3BK12F	IN/OUTDOOR DIST OM3 TB OFNP 12 FIBER	\$ 1.63
4314081	FOBC55IOM3BK24F	IN/OUTDOOR DIST OM3 TB OFNP 24 FIBER	\$ 3.10
4418042	FOBC55IOM4BK06F	BULK FIBER,IN/OUT DIST OM4 OFNP 6 FIBER	\$ 1.45
4418043	FOBC55IOM4BK12F	BULK FIBER,IN/OUT DIST OM4 OFNP 12 FIBER	\$ 2.38
4418044	FOBC55IOM4BK24F	BULK FIBER,IN/OUT DIST OM4 OFNP 24 FIBER	\$ 4.63
4314082	FOBC55IOSMBK06F	IN/OUTDOOR DIST SM TB OFNP 6 FIBER	\$ 0.54
4314083	FOBC55IOSMBK12F	IN/OUTDOOR DIST SM TB OFNP 12 FIBER	\$ 0.71
4314084	FOBC55IOSMBK24F	IN/OUTDOOR DIST SM TB OFNP 24 FIBER	\$ 1.18
4314099	FOBC55ZPM1OR02F	ZIPCORD 3MM OM1 OFNP 2 FIBER	\$ 0.34
4314100	FOBC55ZPM3AQ02F	ZIPCORD 2MM OM3 OFNP 2 FIBER	\$ 0.37
4418045	FOBC55ZPM4AQ02F	BULK FIBER ZIPCORD 2MM OM4 OFNP 2 FIBER	\$ 0.44
4314101	FOBC55ZPSMYL02F	ZIPCORD 2MM SM OFNP 2 FIBER	\$ 0.30
4294895	FOBR10	FIBER OPTIC BRACKET ADAPTER, CORNING CCH	\$ 6.05
4243955	FOCA20M32MP1224L	OM3 50-MICRON MULTIMODE FIBER OPTIC CASSETTE (LGX), 2 X 12-STRAND MTP	\$ 454.45
4294896	FOCA-FCLC-1M	CABLE ASSEMBLY, FC TO LC, SIMPLE625,	\$ 23.20
4294897	FOCA-FCST-1M	CABLE ASSEMBLY, FC TO ST, SIMPLE625,	\$ 21.95
2889054	FOCC	FIBER CLEANING CASSETTE	\$ 123.20
3563653	FOCD	DELUXE FIBER OPTIC	\$ 489.95
4294898	FOCLVR	FIBER CLEAVER	\$ 1,284.70
4294899	FOCLVR-HP	HIGH PRECISION FIBER CLEAVER	\$ 894.85
2924888	FOCMP10-001M-LCLC-AQ	10 GIG MM FO PATCH CABLE DUPLX, PLN, AQ,	\$ 48.00
2924890	FOCMP10-001M-LCLC-BL	10 GIG MM FO PATCH CABLE DUPLX, PLN, BLU	\$ 45.77

2924891	FOCMP10-001M-LCLC-BR	10 GIG MM FO PATCH CABLE DUPLX, PLN, BR,	\$ 45.77
2924892	FOCMP10-001M-LCLC-GN	10 GIG MM FO PATCH CABLE DUPLX, PLN, GN,	\$ 45.77
2924895	FOCMP10-001M-LCLC-PK	10 GIG MM FO PATCH CABLE DUPLX, PLN, PK,	\$ 45.77
2924896	FOCMP10-001M-LCLC-RD	10 GIG MM FO PATCH CABLE DUPLX, PLN, RD,	\$ 45.77
2924898	FOCMP10-001M-LCLC-WH	10 GIG MM FO PATCH CABLE DUPLX, PLN, WH,	\$ 45.77
2924899	FOCMP10-001M-LCLC-YL	10 GIG MM FO PATCH CABLE DUPLX, PLN, YL,	\$ 45.77
2924924	FOCMP10-001M-SCLC-AQ	10 GIG MM FO PATCH CABLE DUPLX, PLN, AQ,	\$ 47.51
2924935	FOCMP10-001M-SCLC-YL	10 GIG MM FO PATCH CABLE DUPLX, PLN, YL,	\$ 47.51
2924948	FOCMP10-001M-SCSC-AQ	10 GIG MM FO PATCH CABLE DUPLX, PLN, AQ,	\$ 42.29
2924960	FOCMP10-001M-STLC-AQ	10 GIG MM FO PATCH CABLE DUPLX, PLN, AQ,	\$ 47.51
2924990	FOCMP10-001M-STSC-OR	10 GIG MM FO PATCH CABLE DUPLX, PLN, OR,	\$ 42.29
2925000	FOCMP10-001M-STST-GN	10 GIG MM FO PATCH CABLE DUPLX, PLN, GN,	\$ 42.29
2925007	FOCMP10-001M-STST-YL	10 GIG MM FO PATCH CABLE DUPLX, PLN, YL,	\$ 42.29
2925008	FOCMP10-002M-LCLC-AQ	10 GIG MM FO PATCH CABLE DUPLX, PLN, AQ,	\$ 53.70
2925010	FOCMP10-002M-LCLC-BL	10 GIG MM FO PATCH CABLE DUPLX, PLN, BLU	\$ 51.20
2925011	FOCMP10-002M-LCLC-BR	10 GIG MM FO PATCH CABLE DUPLX, PLN, BR,	\$ 51.20
2925012	FOCMP10-002M-LCLC-GN	10 GIG MM FO PATCH CABLE DUPLX, PLN, GN,	\$ 51.20
2925015	FOCMP10-002M-LCLC-PK	10 GIG MM FO PATCH CABLE DUPLX, PLN, PK,	\$ 51.20
2925016	FOCMP10-002M-LCLC-RD	10 GIG MM FO PATCH CABLE DUPLX, PLN, RD,	\$ 51.20
2925018	FOCMP10-002M-LCLC-WH	10 GIG MM FO PATCH CABLE DUPLX, PLN, WH,	\$ 51.20
2925019	FOCMP10-002M-LCLC-YL	10 GIG MM FO PATCH CABLE DUPLX, PLN, YL,	\$ 51.20
2925044	FOCMP10-002M-SCLC-AQ	10 GIG MM FO PATCH CABLE DUPLX, PLN, AQ,	\$ 52.94
2925201	FOCMP10-002M-SCLC-OR	10 GIG MM FO PATCH CABLE DUPLX, PLN, OR,	\$ 52.94
2925202	FOCMP10-002M-SCLC-PK	10 GIG MM FO PATCH CABLE DUPLX, PLN, PK,	\$ 52.94
2925219	FOCMP10-002M-SCSC-AQ	10 GIG MM FO PATCH CABLE DUPLX, PLN, AQ,	\$ 47.72
2925223	FOCMP10-002M-SCSC-GN	10 GIG MM FO PATCH CABLE DUPLX, PLN, GN,	\$ 47.72
2925232	FOCMP10-002M-STLC-BK	10 GIG MM FO PATCH CABLE DUPLX, PLN, BK,	\$ 52.94
2925235	FOCMP10-002M-STLC-GN	10 GIG MM FO PATCH CABLE DUPLX, PLN, GN,	\$ 52.94
2925237	FOCMP10-002M-STLC-OR	10 GIG MM FO PATCH CABLE DUPLX, PLN, OR,	\$ 52.94
2925249	FOCMP10-002M-STMT-OR	10 GIG MM FO PATCH CABLE DUPLX, PLN, OR,	\$ 47.72
2925273	FOCMP10-002M-STST-OR	10 GIG MM FO PATCH CABLE DUPLX, PLN, OR,	\$ 47.72
2925278	FOCMP10-002M-STST-YL	10 GIG MM FO PATCH CABLE DUPLX, PLN, YL,	\$ 47.72
2925279	FOCMP10-003M-LCLC-AQ	10 GIG MM FO PATCH CABLE DUPLX, PLN, AQ,	\$ 59.35
2925281	FOCMP10-003M-LCLC-BL	10 GIG MM FO PATCH CABLE DUPLX, PLN, BLU	\$ 56.62
2925282	FOCMP10-003M-LCLC-BR	10 GIG MM FO PATCH CABLE DUPLX, PLN, BR,	\$ 56.62
2925283	FOCMP10-003M-LCLC-GN	10 GIG MM FO PATCH CABLE DUPLX, PLN, GN,	\$ 56.62
2925286	FOCMP10-003M-LCLC-PK	10 GIG MM FO PATCH CABLE DUPLX, PLN, PK,	\$ 56.62
2925287	FOCMP10-003M-LCLC-RD	10 GIG MM FO PATCH CABLE DUPLX, PLN, RD,	\$ 56.62
2925289	FOCMP10-003M-LCLC-WH	10 GIG MM FO PATCH CABLE DUPLX, PLN, WH,	\$ 56.62
2925290	FOCMP10-003M-LCLC-YL	10 GIG MM FO PATCH CABLE DUPLX, PLN, YL,	\$ 56.62
2925318	FOCMP10-003M-SCLC-BR	10 GIG MM FO PATCH CABLE DUPLX, PLN, BR,	\$ 58.36
2925351	FOCMP10-003M-STLC-AQ	10 GIG MM FO PATCH CABLE DUPLX, PLN, AQ,	\$ 58.36
2925369	FOCMP10-003M-STMT-OR	10 GIG MM FO PATCH CABLE DUPLX, PLN, OR,	\$ 53.15
2925381	FOCMP10-003M-STSC-OR	10 GIG MM FO PATCH CABLE DUPLX, PLN, OR,	\$ 53.15
2925399	FOCMP10-004M-LCLC-AQ	10 GIG MM FO PATCH CABLE DUPLX, PLN, AQ,	\$ 65.05
2925406	FOCMP10-004M-LCLC-PK	10 GIG MM FO PATCH CABLE DUPLX, PLN, PK,	\$ 62.05
2925435	FOCMP10-004M-SCLC-AQ	10 GIG MM FO PATCH CABLE DUPLX, PLN, AQ,	\$ 63.79
2925509	FOCMP10-004M-STST-BL	10 GIG MM FO PATCH CABLE DUPLX, PLN, BLU	\$ 58.57
2925519	FOCMP10-005M-LCLC-AQ	10 GIG MM FO PATCH CABLE DUPLX, PLN, AQ,	\$ 70.75
2925521	FOCMP10-005M-LCLC-BL	10 GIG MM FO PATCH CABLE DUPLX, PLN, BLU	\$ 67.48
2925522	FOCMP10-005M-LCLC-BR	10 GIG MM FO PATCH CABLE DUPLX, PLN, BR,	\$ 67.48
2925523	FOCMP10-005M-LCLC-GN	10 GIG MM FO PATCH CABLE DUPLX, PLN, GN,	\$ 67.48
2925527	FOCMP10-005M-LCLC-RD	10 GIG MM FO PATCH CABLE DUPLX, PLN, RD,	\$ 67.48
2925530	FOCMP10-005M-LCLC-YL	10 GIG MM FO PATCH CABLE DUPLX, PLN, YL,	\$ 67.48
2925555	FOCMP10-005M-SCLC-AQ	10 GIG MM FO PATCH CABLE DUPLX, PLN, AQ,	\$ 69.21
2925559	FOCMP10-005M-SCLC-GN	10 GIG MM FO PATCH CABLE DUPLX, PLN, GN,	\$ 69.21
2925563	FOCMP10-005M-SCLC-RD	10 GIG MM FO PATCH CABLE DUPLX, PLN, RD,	\$ 69.21
2925579	FOCMP10-005M-SCSC-AQ	10 GIG MM FO PATCH CABLE DUPLX, PLN, AQ,	\$ 64.00
2925591	FOCMP10-005M-STLC-AQ	10 GIG MM FO PATCH CABLE DUPLX, PLN, AQ,	\$ 69.21
2925592	FOCMP10-005M-STLC-BK	10 GIG MM FO PATCH CABLE DUPLX, PLN, BK,	\$ 69.21
2925597	FOCMP10-005M-STLC-OR	10 GIG MM FO PATCH CABLE DUPLX, PLN, OR,	\$ 69.21
2925621	FOCMP10-005M-STSC-OR	10 GIG MM FO PATCH CABLE DUPLX, PLN, OR,	\$ 64.00
2925633	FOCMP10-005M-STST-OR	10 GIG MM FO PATCH CABLE DUPLX, PLN, OR,	\$ 64.00
2925639	FOCMP10-006M-LCLC-AQ	10 GIG MM FO PATCH CABLE DUPLX, PLN, AQ,	\$ 76.45
2925675	FOCMP10-006M-SCLC-AQ	10 GIG MM FO PATCH CABLE DUPLX, PLN, AQ,	\$ 74.64
2925711	FOCMP10-006M-STLC-AQ	10 GIG MM FO PATCH CABLE DUPLX, PLN, AQ,	\$ 74.64
2925729	FOCMP10-006M-STMT-OR	10 GIG MM FO PATCH CABLE DUPLX, PLN, OR,	\$ 69.42
2925763	FOCMP10-007M-LCLC-GN	10 GIG MM FO PATCH CABLE DUPLX, PLN, GN,	\$ 78.33
2925795	FOCMP10-007M-SCLC-AQ	10 GIG MM FO PATCH CABLE DUPLX, PLN, AQ,	\$ 80.07
2925879	FOCMP10-008M-LCLC-AQ	10 GIG MM FO PATCH CABLE DUPLX, PLN, AQ,	\$ 87.80
2925880	FOCMP10-008M-LCLC-BK	10 GIG MM FO PATCH CABLE DUPLX, PLN, BK,	\$ 83.75
2925882	FOCMP10-008M-LCLC-BR	10 GIG MM FO PATCH CABLE DUPLX, PLN, BR,	\$ 83.75
2925883	FOCMP10-008M-LCLC-GN	10 GIG MM FO PATCH CABLE DUPLX, PLN, GN,	\$ 83.75
2925887	FOCMP10-008M-LCLC-RD	10 GIG MM FO PATCH CABLE DUPLX, PLN, RD,	\$ 83.75

2925889	FOCMP10-008M-LCLC-WH	10 GIG MM FO PATCH CABLE DUPLX, PLN, WH,	\$ 83.75
2925890	FOCMP10-008M-LCLC-YL	10 GIG MM FO PATCH CABLE DUPLX, PLN, YL,	\$ 83.75
2925915	FOCMP10-008M-SCLC-AQ	10 GIG MM FO PATCH CABLE DUPLX, PLN, AQ,	\$ 85.49
2925951	FOCMP10-008M-STLC-AQ	10 GIG MM FO PATCH CABLE DUPLX, PLN, AQ,	\$ 85.49
5084138	FOCMP10010MLCL	10GIGMM PATCH CABLE DUP,PLN AQ,LCLC	\$ 93.50
2926001	FOCMP10-010M-LCLC-BL	10 GIG MM FO PATCH CABLE DUPLX, PLN, BLU	\$ 89.18
2926002	FOCMP10-010M-LCLC-BR	10 GIG MM FO PATCH CABLE DUPLX, PLN, BR,	\$ 89.18
2926003	FOCMP10-010M-LCLC-GN	10 GIG MM FO PATCH CABLE DUPLX, PLN, GN,	\$ 89.18
2926006	FOCMP10-010M-LCLC-PK	10 GIG MM FO PATCH CABLE DUPLX, PLN, PK,	\$ 89.18
2926007	FOCMP10-010M-LCLC-RD	10 GIG MM FO PATCH CABLE DUPLX, PLN, RD,	\$ 89.18
2926010	FOCMP10-010M-LCLC-YL	10 GIG MM FO PATCH CABLE DUPLX, PLN, YL,	\$ 89.18
2926046	FOCMP10-010M-SCLC-YL	10 GIG MM FO PATCH CABLE DUPLX, PLN, YL,	\$ 90.92
2926059	FOCMP10-010M-SCSC-AQ	10 GIG MM FO PATCH CABLE DUPLX, PLN, AQ,	\$ 85.70
2926089	FOCMP10-010M-STMT-OR	10 GIG MM FO PATCH CABLE DUPLX, PLN, OR,	\$ 85.70
2926108	FOCMP10-010M-STST-BK	10 GIG MM FO PATCH CABLE DUPLX, PLN, BK,	\$ 85.70
5084139	FOCMP10014MLCL	10 MM FOCBLE DUPLX,PL,AQ,LCLCMM	\$ 123.07
2926121	FOCMP10-015M-LCLC-BL	10 GIG MM FO PATCH CABLE DUPLX, PLN, BLU	\$ 121.73
2926122	FOCMP10-015M-LCLC-BR	10 GIG MM FO PATCH CABLE DUPLX, PLN, BR,	\$ 121.73
4967345	FOCMP10-015M-LCLC-BR	50 MICRON, OM3, OFNP, PLENUM, LCLC, BROWN, 15M (49.2-FT.)(NON-RETURNABLE/NON-CAN	\$ 121.73
2926123	FOCMP10-015M-LCLC-GN	10 GIG MM FO PATCH CABLE DUPLX, PLN, GN,	\$ 121.73
4967347	FOCMP10-015M-LCLC-GN	51 MICRON, OM3, OFNP, PLENUM, LCLC, GREEN, 15M (49.2-FT.) NON-RETURNABLE/NON-CAN	\$ 121.73
2926129	FOCMP10-015M-LCLC-WH	10 GIG MM FO PATCH CABLE DUPLX, PLN, WH,	\$ 121.73
2926130	FOCMP10-015M-LCLC-YL	10 GIG MM FO PATCH CABLE DUPLX, PLN, YL,	\$ 121.73
2926163	FOCMP10-015M-SCLC-RD	10 GIG MM FO PATCH CABLE DUPLX, PLN, RD,	\$ 123.47
2926179	FOCMP10-015M-SCSC-AQ	10 GIG MM FO PATCH CABLE DUPLX, PLN, AQ,	\$ 118.26
2926236	FOCMP10-015M-STST-VT	10 GIG MM FO PATCH CABLE DUPLX, PLN, VT,	\$ 118.26
5084136	FOCMP10019MLCL	10MM CABLE DUP,PL,AQ,LCLC/10 MM	\$ 153.67
2926239	FOCMP10-020M-LCLC-AQ	10 GIG MM FO PATCH CABLE DUPLX, PLN, AQ,	\$ 156.05
2926241	FOCMP10-020M-LCLC-BL	10 GIG MM FO PATCH CABLE DUPLX, PLN, BLU	\$ 148.86
2926250	FOCMP10-020M-LCLC-YL	10 GIG MM FO PATCH CABLE DUPLX, PLN, YL,	\$ 148.86
2926307	FOCMP10-020M-SCSC-RD	10 GIG MM FO PATCH CABLE DUPLX, PLN, RD,	\$ 145.39
2926353	FOCMP10-020M-STST-OR	10 GIG MM FO PATCH CABLE DUPLX, PLN, OR,	\$ 145.39
2926359	FOCMP10-025M-LCLC-AQ	10 GIG MM FO PATCH CABLE DUPLX, PLN, AQ,	\$ 184.50
2926368	FOCMP10-025M-LCLC-VT	10 GIG MM FO PATCH CABLE DUPLX, PLN, VT,	\$ 175.99
2926370	FOCMP10-025M-LCLC-YL	10 GIG MM FO PATCH CABLE DUPLX, PLN, YL,	\$ 175.99
2926395	FOCMP10-025M-SCLC-AQ	10 GIG MM FO PATCH CABLE DUPLX, PLN, AQ,	\$ 177.73
2926464	FOCMP10-025M-STSC-VT	10 GIG MM FO PATCH CABLE DUPLX, PLN, VT,	\$ 172.52
2926479	FOCMP10-030M-LCLC-AQ	10 GIG MM FO PATCH CABLE DUPLX, PLN, AQ,	\$ 212.90
2926485	FOCMP10-030M-LCLC-OR	10 GIG MM FO PATCH CABLE DUPLX, PLN, OR,	\$ 203.12
2926490	FOCMP10-030M-LCLC-YL	10 GIG MM FO PATCH CABLE DUPLX, PLN, YL,	\$ 203.12
2926587	FOCMP10-030M-STST-AQ	10 GIG MM FO PATCH CABLE DUPLX, PLN, AQ,	\$ 199.64
3563511	FOCMP10-LCLC-AQ	10 MM FO PATCH CABLE	\$ 1.80
4386821	FOCMP10LCLCGN-40	FOCMP10-LCLC-GN-40	\$ 114.27
3563727	FOCMP10-SCLC-OR	10 MM FO PATCH CABLE	\$ 1.80
2926599	FOCMP50-001M-LCLC-AQ	1-M, LC-LC, 50-MICRON, MULTIMODE, PLENU	\$ 42.84
2926600	FOCMP50-001M-LCLC-BK	1-M, LC-LC, 50-MICRON, MULTIMODE, PLENU	\$ 42.84
2926601	FOCMP50-001M-LCLC-BL	1-M, LC-LC, 50-MICRON, MULTIMODE, PLENU	\$ 42.84
2926603	FOCMP50-001M-LCLC-GN	1-M, LC-LC, 50-MICRON, MULTIMODE, PLENU	\$ 42.84
2926605	FOCMP50-001M-LCLC-OR	1-M, LC-LC, 50-MICRON, MULTIMODE, PLENU	\$ 42.84
2926606	FOCMP50-001M-LCLC-PK	1-M, LC-LC, 50-MICRON, MULTIMODE, PLENU	\$ 42.84
2926607	FOCMP50-001M-LCLC-RD	1-M, LC-LC, 50-MICRON, MULTIMODE, PLENU	\$ 42.84
2926608	FOCMP50-001M-LCLC-VT	1-M, LC-LC, 50-MICRON, MULTIMODE, PLENU	\$ 42.84
2926610	FOCMP50-001M-LCLC-YL	1-M, LC-LC, 50-MICRON, MULTIMODE, PLENU	\$ 42.84
2926619	FOCMP50-001M-LCMT-RD	1-M, LC-MTRJ, 50-MICRON, MULTIMODE, PLE	\$ 44.80
2926635	FOCMP50-001M-SCLC-AQ	1-M, SC-LC, 50-MICRON, MULTIMODE, PLENU	\$ 44.80
2926636	FOCMP50-001M-SCLC-BK	1-M, SC-LC, 50-MICRON, MULTIMODE, PLENU	\$ 44.80
2926641	FOCMP50-001M-SCLC-OR	1-M, SC-LC, 50-MICRON, MULTIMODE, PLENU	\$ 44.80
2926646	FOCMP50-001M-SCLC-YL	1-M, SC-LC, 50-MICRON, MULTIMODE, PLENU	\$ 44.80
2926655	FOCMP50-001M-SCMT-RD	1-M, SC-MTRJ, 50-MICRON, MULTIMODE, PLE	\$ 39.06
2926659	FOCMP50-001M-SCSC-AQ	1-M, SC-SC, 50-MICRON, MULTIMODE, PLENU	\$ 39.06
2926660	FOCMP50-001M-SCSC-BK	1-M, SC-SC, 50-MICRON, MULTIMODE, PLENU	\$ 39.06
2926665	FOCMP50-001M-SCSC-OR	1-M, SC-SC, 50-MICRON, MULTIMODE, PLENU	\$ 39.06
2926667	FOCMP50-001M-SCSC-RD	1-M, SC-SC, 50-MICRON, MULTIMODE, PLENU	\$ 39.06
2926670	FOCMP50-001M-SCSC-YL	1-M, SC-SC, 50-MICRON, MULTIMODE, PLENU	\$ 39.06
2926675	FOCMP50-001M-STLC-GN	1-M, ST-LC, 50-MICRON, MULTIMODE, PLENU	\$ 44.80
2926677	FOCMP50-001M-STLC-OR	1-M, ST-LC, 50-MICRON, MULTIMODE, PLENU	\$ 44.80
2926680	FOCMP50-001M-STLC-VT	1-M, ST-LC, 50-MICRON, MULTIMODE, PLENU	\$ 44.80
2926689	FOCMP50-001M-STMT-OR	1-M, ST-MTRJ, 50-MICRON, MULTIMODE, PLE	\$ 39.06
2926695	FOCMP50-001M-STSC-AQ	1-M, ST-SC, 50-MICRON, MULTIMODE, PLENU	\$ 39.06
2926707	FOCMP50-001M-STST-AQ	1-M, ST-ST, 50-MICRON, MULTIMODE, PLENU	\$ 39.06
2926712	FOCMP50-001M-STST-GR	1-M, ST-ST, 50-MICRON, MULTIMODE, PLENU	\$ 39.06
2926713	FOCMP50-001M-STST-OR	1-M, ST-ST, 50-MICRON, MULTIMODE, PLENU	\$ 39.06
2926718	FOCMP50-001M-STST-YL	1-M, ST-ST, 50-MICRON, MULTIMODE, PLENU	\$ 39.06
2926719	FOCMP50-002M-LCLC-AQ	2-M, LC-LC, 50-MICRON, MULTIMODE, PLENU	\$ 47.38

2926720	FOCMP50-002M-LCLC-BK	2-M, LC-LC, 50-MICRON, MULTIMODE, PLENU	\$ 47.38
2926721	FOCMP50-002M-LCLC-BL	2-M, LC-LC, 50-MICRON, MULTIMODE, PLENU	\$ 47.38
2926725	FOCMP50-002M-LCLC-OR	2-M, LC-LC, 50-MICRON, MULTIMODE, PLENU	\$ 47.38
2926727	FOCMP50-002M-LCLC-RD	2-M, LC-LC, 50-MICRON, MULTIMODE, PLENU	\$ 47.38
2926728	FOCMP50-002M-LCLC-VT	2-M, LC-LC, 50-MICRON, MULTIMODE, PLENU	\$ 47.38
2926730	FOCMP50-002M-LCLC-YL	2-M, LC-LC, 50-MICRON, MULTIMODE, PLENU	\$ 47.38
2926732	FOCMP50-002M-LCMT-BK	2-M, LC-MTRJ, 50-MICRON, MULTIMODE, PLE	\$ 49.33
2926737	FOCMP50-002M-LCMT-OR	2-M, LC-MTRJ, 50-MICRON, MULTIMODE, PLE	\$ 49.33
2926740	FOCMP50-002M-LCMT-VT	2-M, LC-MTRJ, 50-MICRON, MULTIMODE, PLE	\$ 49.33
2926761	FOCMP50-002M-SCLC-OR	2-M, SC-LC, 50-MICRON, MULTIMODE, PLENU	\$ 49.33
2926773	FOCMP50-002M-SCMT-OR	2-M, SC-MTRJ, 50-MICRON, MULTIMODE, PLE	\$ 43.60
2926780	FOCMP50-002M-SCSC-BK	2-M, SC-SC, 50-MICRON, MULTIMODE, PLENU	\$ 43.60
2926785	FOCMP50-002M-SCSC-OR	2-M, SC-SC, 50-MICRON, MULTIMODE, PLENU	\$ 43.60
2926787	FOCMP50-002M-SCSC-RD	2-M, SC-SC, 50-MICRON, MULTIMODE, PLENU	\$ 43.60
2926790	FOCMP50-002M-SCSC-YL	2-M, SC-SC, 50-MICRON, MULTIMODE, PLENU	\$ 43.60
2926795	FOCMP50-002M-STLC-GN	2-M, ST-LC, 50-MICRON, MULTIMODE, PLENU	\$ 49.33
2926797	FOCMP50-002M-STLC-OR	2-M, ST-LC, 50-MICRON, MULTIMODE, PLENU	\$ 49.33
2926798	FOCMP50-002M-STLC-PK	2-M, ST-LC, 50-MICRON, MULTIMODE, PLENU	\$ 49.33
2926800	FOCMP50-002M-STLC-VT	2-M, ST-LC, 50-MICRON, MULTIMODE, PLENU	\$ 49.33
2926815	FOCMP50-002M-STSC-AQ	2-M, ST-SC, 50-MICRON, MULTIMODE, PLENU	\$ 43.60
2926827	FOCMP50-002M-STST-AQ	2-M, ST-ST, 50-MICRON, MULTIMODE, PLENU	\$ 43.60
2926833	FOCMP50-002M-STST-OR	2-M, ST-ST, 50-MICRON, MULTIMODE, PLENU	\$ 43.60
2926838	FOCMP50-002M-STST-YL	2-M, ST-ST, 50-MICRON, MULTIMODE, PLENU	\$ 43.60
2926839	FOCMP50-003M-LCLC-AQ	3-M, LC-LC, 50-MICRON, MULTIMODE, PLENU	\$ 51.92
2926840	FOCMP50-003M-LCLC-BK	3-M, LC-LC, 50-MICRON, MULTIMODE, PLENU	\$ 51.92
2926841	FOCMP50-003M-LCLC-BL	3-M, LC-LC, 50-MICRON, MULTIMODE, PLENU	\$ 51.92
2926842	FOCMP50-003M-LCLC-BR	3-M, LC-LC, 50-MICRON, MULTIMODE, PLENU	\$ 51.92
2926843	FOCMP50-003M-LCLC-GN	3-M, LC-LC, 50-MICRON, MULTIMODE, PLENU	\$ 51.92
2926845	FOCMP50-003M-LCLC-OR	3-M, LC-LC, 50-MICRON, MULTIMODE, PLENU	\$ 51.92
2926846	FOCMP50-003M-LCLC-PK	3-M, LC-LC, 50-MICRON, MULTIMODE, PLENU	\$ 51.92
2926847	FOCMP50-003M-LCLC-RD	3-M, LC-LC, 50-MICRON, MULTIMODE, PLENU	\$ 51.92
2926848	FOCMP50-003M-LCLC-VT	3-M, LC-LC, 50-MICRON, MULTIMODE, PLENU	\$ 51.92
2926849	FOCMP50-003M-LCLC-WH	3-M, LC-LC, 50-MICRON, MULTIMODE, PLENU	\$ 51.92
2926850	FOCMP50-003M-LCLC-YL	3-M, LC-LC, 50-MICRON, MULTIMODE, PLENU	\$ 51.92
2926856	FOCMP50-003M-LCMT-GR	3-M, LC-MTRJ, 50-MICRON, MULTIMODE, PLE	\$ 53.87
2926875	FOCMP50-003M-SCLC-AQ	3-M, SC-LC, 50-MICRON, MULTIMODE, PLENU	\$ 53.87
2926877	FOCMP50-003M-SCLC-BL	3-M, SC-LC, 50-MICRON, MULTIMODE, PLENU	\$ 53.87
2926879	FOCMP50-003M-SCLC-GN	3-M, SC-LC, 50-MICRON, MULTIMODE, PLENU	\$ 53.87
2926881	FOCMP50-003M-SCLC-OR	3-M, SC-LC, 50-MICRON, MULTIMODE, PLENU	\$ 53.87
2926883	FOCMP50-003M-SCLC-RD	3-M, SC-LC, 50-MICRON, MULTIMODE, PLENU	\$ 53.87
2926884	FOCMP50-003M-SCLC-VT	3-M, SC-LC, 50-MICRON, MULTIMODE, PLENU	\$ 53.87
2926888	FOCMP50-003M-SCMT-BK	3-M, SC-MTRJ, 50-MICRON, MULTIMODE, PLE	\$ 48.14
2926896	FOCMP50-003M-SCMT-VT	3-M, SC-MTRJ, 50-MICRON, MULTIMODE, PLE	\$ 48.14
2926905	FOCMP50-003M-SCSC-OR	3-M, SC-SC, 50-MICRON, MULTIMODE, PLENU	\$ 48.14
2926907	FOCMP50-003M-SCSC-RD	3-M, SC-SC, 50-MICRON, MULTIMODE, PLENU	\$ 48.14
2926911	FOCMP50-003M-STLC-AQ	3-M, ST-LC, 50-MICRON, MULTIMODE, PLENU	\$ 53.87
2926912	FOCMP50-003M-STLC-BK	3-M, ST-LC, 50-MICRON, MULTIMODE, PLENU	\$ 53.87
2926920	FOCMP50-003M-STLC-VT	3-M, ST-LC, 50-MICRON, MULTIMODE, PLENU	\$ 53.87
2926929	FOCMP50-003M-STMT-OR	3-M, ST-MTRJ, 50-MICRON, MULTIMODE, PLE	\$ 48.14
2926941	FOCMP50-003M-STSC-OR	3-M, ST-SC, 50-MICRON, MULTIMODE, PLENU	\$ 48.14
2926947	FOCMP50-003M-STST-AQ	3-M, ST-ST, 50-MICRON, MULTIMODE, PLENU	\$ 48.14
2926951	FOCMP50-003M-STST-GN	3-M, ST-ST, 50-MICRON, MULTIMODE, PLENU	\$ 48.14
2926953	FOCMP50-003M-STST-OR	3-M, ST-ST, 50-MICRON, MULTIMODE, PLENU	\$ 48.14
2926958	FOCMP50-003M-STST-YL	3-M, ST-ST, 50-MICRON, MULTIMODE, PLENU	\$ 48.14
2926959	FOCMP50-004M-LCLC-AQ	4-M, LC-LC, 50-MICRON, MULTIMODE, PLENU	\$ 56.46
2926960	FOCMP50-004M-LCLC-BK	4-M, LC-LC, 50-MICRON, MULTIMODE, PLENU	\$ 56.46
2926965	FOCMP50-004M-LCLC-OR	4-M, LC-LC, 50-MICRON, MULTIMODE, PLENU	\$ 56.46
2926966	FOCMP50-004M-LCLC-PK	4-M, LC-LC, 50-MICRON, MULTIMODE, PLENU	\$ 56.46
2926967	FOCMP50-004M-LCLC-RD	4-M, LC-LC, 50-MICRON, MULTIMODE, PLENU	\$ 56.46
2926970	FOCMP50-004M-LCLC-YL	4-M, LC-LC, 50-MICRON, MULTIMODE, PLENU	\$ 56.46
2927023	FOCMP50-004M-SCSC-GN	4-M, SC-SC, 50-MICRON, MULTIMODE, PLENU	\$ 52.68
2927027	FOCMP50-004M-SCSC-RD	4-M, SC-SC, 50-MICRON, MULTIMODE, PLENU	\$ 52.68
2927037	FOCMP50-004M-STLC-OR	4-M, ST-LC, 50-MICRON, MULTIMODE, PLENU	\$ 58.41
2927040	FOCMP50-004M-STLC-VT	4-M, ST-LC, 50-MICRON, MULTIMODE, PLENU	\$ 58.41
2927055	FOCMP50-004M-STSC-AQ	4-M, ST-SC, 50-MICRON, MULTIMODE, PLENU	\$ 52.68
2927067	FOCMP50-004M-STST-AQ	4-M, ST-ST, 50-MICRON, MULTIMODE, PLENU	\$ 52.68
2927068	FOCMP50-004M-STST-BK	4-M, ST-ST, 50-MICRON, MULTIMODE, PLENU	\$ 52.68
2927073	FOCMP50-004M-STST-OR	4-M, ST-ST, 50-MICRON, MULTIMODE, PLENU	\$ 52.68
2927079	FOCMP50-005M-LCLC-AQ	5-M, LC-LC, 50-MICRON, MULTIMODE, PLENU	\$ 61.00
2927081	FOCMP50-005M-LCLC-BL	5-M, LC-LC, 50-MICRON, MULTIMODE, PLENU	\$ 61.00
2927085	FOCMP50-005M-LCLC-OR	5-M, LC-LC, 50-MICRON, MULTIMODE, PLENU	\$ 61.00
2927086	FOCMP50-005M-LCLC-PK	5-M, LC-LC, 50-MICRON, MULTIMODE, PLENU	\$ 61.00
2927087	FOCMP50-005M-LCLC-RD	5-M, LC-LC, 50-MICRON, MULTIMODE, PLENU	\$ 61.00
2927088	FOCMP50-005M-LCLC-VT	5-M, LC-LC, 50-MICRON, MULTIMODE, PLENU	\$ 61.00

2927090	FOCMP50-005M-LCLC-YL	5-M, LC-LC, 50-MICRON, MULTIMODE, PLENU	\$ 61.00
2927100	FOCMP50-005M-LCMT-VT	5-M, LC-MTRJ, 50-MICRON, MULTIMODE, PLE	\$ 62.95
2927104	FOCMP50-005M-MTMT-BK	5-M, MTRJ - MTRJ, 50-MICRON, MULTIMODE,	\$ 57.22
2927119	FOCMP50-005M-SCLC-GN	5-M, SC-LC, 50-MICRON, MULTIMODE, PLENU	\$ 62.95
2927121	FOCMP50-005M-SCLC-OR	5-M, SC-LC, 50-MICRON, MULTIMODE, PLENU	\$ 62.95
2927123	FOCMP50-005M-SCLC-RD	5-M, SC-LC, 50-MICRON, MULTIMODE, PLENU	\$ 62.95
2927124	FOCMP50-005M-SCLC-VT	5-M, SC-LC, 50-MICRON, MULTIMODE, PLENU	\$ 62.95
2927126	FOCMP50-005M-SCLC-YL	5-M, SC-LC, 50-MICRON, MULTIMODE, PLENU	\$ 62.95
2927145	FOCMP50-005M-SCSC-OR	5-M, SC-SC, 50-MICRON, MULTIMODE, PLENU	\$ 57.22
2927147	FOCMP50-005M-SCSC-RD	5-M, SC-SC, 50-MICRON, MULTIMODE, PLENU	\$ 57.22
2927149	FOCMP50-005M-SCSC-WH	5-M, SC-SC, 50-MICRON, MULTIMODE, PLENU	\$ 57.22
2927157	FOCMP50-005M-STLC-OR	5-M, ST-LC, 50-MICRON, MULTIMODE, PLENU	\$ 62.95
2927160	FOCMP50-005M-STLC-VT	5-M, ST-LC, 50-MICRON, MULTIMODE, PLENU	\$ 62.95
2927169	FOCMP50-005M-STMT-OR	5-M, ST-MTRJ, 50-MICRON, MULTIMODE, PLE	\$ 57.22
2927186	FOCMP50-005M-STSC-YL	5-M, ST-SC, 50-MICRON, MULTIMODE, PLENU	\$ 57.22
2927193	FOCMP50-005M-STST-OR	5-M, ST-ST, 50-MICRON, MULTIMODE, PLENU	\$ 57.22
2927200	FOCMP50-006M-LCLC-AQ	6-M, LC-LC, 50-MICRON, MULTIMODE, PLENU	\$ 65.54
2927204	FOCMP50-006M-LCLC-GN	6-M, LC-LC, 50-MICRON, MULTIMODE, PLENU	\$ 65.54
2927208	FOCMP50-006M-LCLC-RD	6-M, LC-LC, 50-MICRON, MULTIMODE, PLENU	\$ 65.54
2927209	FOCMP50-006M-LCLC-VT	6-M, LC-LC, 50-MICRON, MULTIMODE, PLENU	\$ 65.54
2927211	FOCMP50-006M-LCLC-YL	6-M, LC-LC, 50-MICRON, MULTIMODE, PLENU	\$ 65.54
2927268	FOCMP50-006M-SCSC-RD	6-M, SC-SC, 50-MICRON, MULTIMODE, PLENU	\$ 61.76
2927271	FOCMP50-006M-SCSC-YL	6-M, SC-SC, 50-MICRON, MULTIMODE, PLENU	\$ 61.76
2927307	FOCMP50-006M-STSC-YL	6-M, ST-SC, 50-MICRON, MULTIMODE, PLENU	\$ 61.76
2927320	FOCMP50-007M-LCLC-AQ	7-M, LC-LC, 50-MICRON, MULTIMODE, PLENU	\$ 70.07
2927326	FOCMP50-007M-LCLC-OR	7-M, LC-LC, 50-MICRON, MULTIMODE, PLENU	\$ 70.07
2927340	FOCMP50-007M-LCMT-RD	7-M, LC-MTRJ, 50-MICRON, MULTIMODE, PLE	\$ 72.03
2927356	FOCMP50-007M-SCLC-AQ	7-M, SC-LC, 50-MICRON, MULTIMODE, PLENU	
2927362	FOCMP50-007M-SCLC-OR	7-M, SC-LC, 50-MICRON, MULTIMODE, PLENU	\$ 72.03
2927364	FOCMP50-007M-SCLC-RD	7-M, SC-LC, 50-MICRON, MULTIMODE, PLENU	\$ 72.03
2927368	FOCMP50-007M-SCMT-AQ	7-M, SC-MTRJ, 50-MICRON, MULTIMODE, PLE	\$ 66.29
2927386	FOCMP50-007M-SCSC-OR	7-M, SC-SC, 50-MICRON, MULTIMODE, PLENU	\$ 66.29
2927388	FOCMP50-007M-SCSC-RD	7-M, SC-SC, 50-MICRON, MULTIMODE, PLENU	\$ 66.29
2927425	FOCMP50-007M-STSC-VT	7-M, ST-SC, 50-MICRON, MULTIMODE, PLENU	\$ 66.29
2927440	FOCMP50-008M-LCLC-AQ	8-M, LC-LC, 50-MICRON, MULTIMODE, PLENU	\$ 74.61
2927446	FOCMP50-008M-LCLC-OR	8-M, LC-LC, 50-MICRON, MULTIMODE, PLENU	\$ 74.61
2927448	FOCMP50-008M-LCLC-RD	8-M, LC-LC, 50-MICRON, MULTIMODE, PLENU	\$ 74.61
2927449	FOCMP50-008M-LCLC-VT	8-M, LC-LC, 50-MICRON, MULTIMODE, PLENU	\$ 74.61
2927451	FOCMP50-008M-LCLC-YL	8-M, LC-LC, 50-MICRON, MULTIMODE, PLENU	\$ 74.61
2927484	FOCMP50-008M-SCLC-RD	8-M, SC-LC, 50-MICRON, MULTIMODE, PLENU	\$ 76.57
2927487	FOCMP50-008M-SCLC-YL	8-M, SC-LC, 50-MICRON, MULTIMODE, PLENU	\$ 76.57
2927494	FOCMP50-008M-SCMT-OR	8-M, SC-MTRJ, 50-MICRON, MULTIMODE, PLE	\$ 70.83
2927501	FOCMP50-008M-SCSC-BK	8-M, SC-SC, 50-MICRON, MULTIMODE, PLENU	\$ 70.83
2927506	FOCMP50-008M-SCSC-OR	8-M, SC-SC, 50-MICRON, MULTIMODE, PLENU	\$ 70.83
2927508	FOCMP50-008M-SCSC-RD	8-M, SC-SC, 50-MICRON, MULTIMODE, PLENU	\$ 70.83
2927511	FOCMP50-008M-SCSC-YL	8-M, SC-SC, 50-MICRON, MULTIMODE, PLENU	\$ 70.83
2927513	FOCMP50-008M-STLC-BK	8-M, ST-LC, 50-MICRON, MULTIMODE, PLENU	\$ 76.57
2927518	FOCMP50-008M-STLC-OR	8-M, ST-LC, 50-MICRON, MULTIMODE, PLENU	\$ 76.57
2927544	FOCMP50-008M-STSC-RD	8-M, ST-SC, 50-MICRON, MULTIMODE, PLENU	\$ 70.83
2927545	FOCMP50-008M-STSC-VT	8-M, ST-SC, 50-MICRON, MULTIMODE, PLENU	\$ 70.83
2927560	FOCMP50-010M-LCLC-AQ	10-M, LC-LC, 50-MICRON, MULTIMODE, PLEN	\$ 83.69
2927562	FOCMP50-010M-LCLC-BL	10-M, LC-LC, 50-MICRON, MULTIMODE, PLEN	\$ 83.69
2927564	FOCMP50-010M-LCLC-GN	10-M, LC-LC, 50-MICRON, MULTIMODE, PLEN	\$ 83.69
2927565	FOCMP50-010M-LCLC-GR	10-M, LC-LC, 50-MICRON, MULTIMODE, PLEN	\$ 83.69
2927566	FOCMP50-010M-LCLC-OR	10-M, LC-LC, 50-MICRON, MULTIMODE, PLEN	\$ 83.69
2927567	FOCMP50-010M-LCLC-PK	10-M, LC-LC, 50-MICRON, MULTIMODE, PLEN	\$ 83.69
2927568	FOCMP50-010M-LCLC-RD	10-M, LC-LC, 50-MICRON, MULTIMODE, PLEN	\$ 83.69
2927569	FOCMP50-010M-LCLC-VT	10-M, LC-LC, 50-MICRON, MULTIMODE, PLEN	\$ 83.69
2927571	FOCMP50-010M-LCLC-YL	10-M, LC-LC, 50-MICRON, MULTIMODE, PLEN	\$ 83.69
2927572	FOCMP50-010M-LCMT-AQ	10-M, LC-MTRJ, 50-MICRON, MULTIMODE, PL	\$ 85.64
2927580	FOCMP50-010M-LCMT-RD	10-M, LC-MTRJ, 50-MICRON, MULTIMODE, PL	\$ 85.64
2927585	FOCMP50-010M-MTMT-BK	10-M, MTRJ - MTRJ, 50-MICRON, MULTIMODE,	\$ 79.91
2927597	FOCMP50-010M-SCLC-BK	10-M, SC-LC, 50-MICRON, MULTIMODE, PLEN	\$ 85.64
2927598	FOCMP50-010M-SCLC-BL	10-M, SC-LC, 50-MICRON, MULTIMODE, PLEN	\$ 85.64
2927600	FOCMP50-010M-SCLC-GN	10-M, SC-LC, 50-MICRON, MULTIMODE, PLEN	\$ 85.64
2927602	FOCMP50-010M-SCLC-OR	10-M, SC-LC, 50-MICRON, MULTIMODE, PLEN	\$ 85.64
2927604	FOCMP50-010M-SCLC-RD	10-M, SC-LC, 50-MICRON, MULTIMODE, PLEN	\$ 85.64
2927607	FOCMP50-010M-SCLC-YL	10-M, SC-LC, 50-MICRON, MULTIMODE, PLEN	\$ 85.64
2927616	FOCMP50-010M-SCMT-RD	10-M, SC-MTRJ, 50-MICRON, MULTIMODE, PL	\$ 79.91
2927624	FOCMP50-010M-SCSC-GN	10-M, SC-SC, 50-MICRON, MULTIMODE, PLEN	\$ 79.91
2927626	FOCMP50-010M-SCSC-OR	10-M, SC-SC, 50-MICRON, MULTIMODE, PLEN	\$ 79.91
2927628	FOCMP50-010M-SCSC-RD	10-M, SC-SC, 50-MICRON, MULTIMODE, PLEN	\$ 79.91
2927631	FOCMP50-010M-SCSC-YL	10-M, SC-SC, 50-MICRON, MULTIMODE, PLEN	\$ 79.91
2927632	FOCMP50-010M-STLC-AQ	10-M, ST-LC, 50-MICRON, MULTIMODE, PLEN	\$ 85.64

2927637	FOCMP50-010M-STLC-GR	10-M, ST-LC, 50-MICRON, MULTIMODE, PLEN	
2927638	FOCMP50-010M-STLC-OR	10-M, ST-LC, 50-MICRON, MULTIMODE, PLEN	\$ 85.64
2927640	FOCMP50-010M-STLC-RD	10-M, ST-LC, 50-MICRON, MULTIMODE, PLEN	\$ 85.64
2927641	FOCMP50-010M-STLC-VT	10-M, ST-LC, 50-MICRON, MULTIMODE, PLEN	\$ 85.64
2927656	FOCMP50-010M-STSC-AQ	10-M, ST-SC, 50-MICRON, MULTIMODE, PLEN	\$ 79.91
2927662	FOCMP50-010M-STSC-OR	10-M, ST-SC, 50-MICRON, MULTIMODE, PLEN	\$ 79.91
2927668	FOCMP50-010M-STST-AQ	10-M, ST-ST, 50-MICRON, MULTIMODE, PLEN	\$ 79.91
2927670	FOCMP50-010M-STST-BL	10-M, ST-ST, 50-MICRON, MULTIMODE, PLEN	\$ 79.91
2927674	FOCMP50-010M-STST-OR	10-M, ST-ST, 50-MICRON, MULTIMODE, PLEN	\$ 79.91
2927680	FOCMP50-015M-LCLC-AQ	15-M, LC-LC, 50-MICRON, MULTIMODE, PLEN	\$ 106.38
2927681	FOCMP50-015M-LCLC-BK	15-M, LC-LC, 50-MICRON, MULTIMODE, PLEN	\$ 106.38
2927682	FOCMP50-015M-LCLC-BL	15-M, LC-LC, 50-MICRON, MULTIMODE, PLEN	\$ 106.38
2927685	FOCMP50-015M-LCLC-GR	15-M, LC-LC, 50-MICRON, MULTIMODE, PLEN	\$ 106.38
2927686	FOCMP50-015M-LCLC-OR	15-M, LC-LC, 50-MICRON, MULTIMODE, PLEN	\$ 106.38
2927688	FOCMP50-015M-LCLC-RD	15-M, LC-LC, 50-MICRON, MULTIMODE, PLEN	\$ 106.38
2927689	FOCMP50-015M-LCLC-VT	15-M, LC-LC, 50-MICRON, MULTIMODE, PLEN	\$ 106.38
2927691	FOCMP50-015M-LCLC-YL	15-M, LC-LC, 50-MICRON, MULTIMODE, PLEN	\$ 106.38
2927692	FOCMP50-015M-LCMT-AQ	15-M, LC-MTRJ, 50-MICRON, MULTIMODE, PL	\$ 108.33
2927716	FOCMP50-015M-SCLC-AQ	15-M, SC-LC, 50-MICRON, MULTIMODE, PLEN	\$ 108.33
2927722	FOCMP50-015M-SCLC-OR	15-M, SC-LC, 50-MICRON, MULTIMODE, PLEN	\$ 108.33
2927724	FOCMP50-015M-SCLC-RD	15-M, SC-LC, 50-MICRON, MULTIMODE, PLEN	\$ 108.33
2927725	FOCMP50-015M-SCLC-VT	15-M, SC-LC, 50-MICRON, MULTIMODE, PLEN	\$ 108.33
4626327	FOCMP50015MSCSCBK	50 MM FO PATCH CABLE DUPLEX PLENUM, BK, SCSC	\$ 102.60
2927741	FOCMP50-015M-SCSC-BK	15-M, SC-SC, 50-MICRON, MULTIMODE, PLEN	\$ 102.60
2927746	FOCMP50-015M-SCSC-OR	15-M, SC-SC, 50-MICRON, MULTIMODE, PLEN	\$ 102.60
2927748	FOCMP50-015M-SCSC-RD	15-M, SC-SC, 50-MICRON, MULTIMODE, PLEN	\$ 102.60
2927751	FOCMP50-015M-SCSC-YL	15-M, SC-SC, 50-MICRON, MULTIMODE, PLEN	\$ 102.60
2927752	FOCMP50-015M-STLC-AQ	15-M, ST-LC, 50-MICRON, MULTIMODE, PLEN	\$ 108.33
2927758	FOCMP50-015M-STLC-OR	15-M, ST-LC, 50-MICRON, MULTIMODE, PLEN	\$ 108.33
2927800	FOCMP50-020M-LCLC-AQ	20-M, LC-LC, 50-MICRON, MULTIMODE, PLEN	\$ 129.07
2927802	FOCMP50-020M-LCLC-BL	20-M, LC-LC, 50-MICRON, MULTIMODE, PLEN	\$ 129.07
2927806	FOCMP50-020M-LCLC-OR	20-M, LC-LC, 50-MICRON, MULTIMODE, PLEN	\$ 129.07
2927807	FOCMP50-020M-LCLC-PK	20-M, LC-LC, 50-MICRON, MULTIMODE, PLEN	\$ 129.07
2927808	FOCMP50-020M-LCLC-RD	20-M, LC-LC, 50-MICRON, MULTIMODE, PLEN	\$ 129.07
2927809	FOCMP50-020M-LCLC-VT	20-M, LC-LC, 50-MICRON, MULTIMODE, PLEN	\$ 129.07
2927811	FOCMP50-020M-LCLC-YL	20-M, LC-LC, 50-MICRON, MULTIMODE, PLEN	\$ 129.07
2927836	FOCMP50-020M-SCLC-AQ	20-M, SC-LC, 50-MICRON, MULTIMODE, PLEN	\$ 131.03
2927842	FOCMP50-020M-SCLC-OR	20-M, SC-LC, 50-MICRON, MULTIMODE, PLEN	\$ 131.03
2927844	FOCMP50-020M-SCLC-RD	20-M, SC-LC, 50-MICRON, MULTIMODE, PLEN	\$ 131.03
2927862	FOCMP50-020M-SCSC-BL	20-M, SC-SC, 50-MICRON, MULTIMODE, PLEN	\$ 125.29
2927866	FOCMP50-020M-SCSC-OR	20-M, SC-SC, 50-MICRON, MULTIMODE, PLEN	\$ 125.29
2927868	FOCMP50-020M-SCSC-RD	20-M, SC-SC, 50-MICRON, MULTIMODE, PLEN	\$ 125.29
2927871	FOCMP50-020M-SCSC-YL	20-M, SC-SC, 50-MICRON, MULTIMODE, PLEN	\$ 125.29
2927880	FOCMP50-020M-STLC-RD	20-M, ST-LC, 50-MICRON, MULTIMODE, PLEN	\$ 131.03
2927912	FOCMP50-020M-STST-GN	20-M, ST-ST, 50-MICRON, MULTIMODE, PLEN	\$ 125.29
2927920	FOCMP50-025M-LCLC-AQ	25-M, LC-LC, 50-MICRON, MULTIMODE, PLEN	\$ 151.77
2927921	FOCMP50-025M-LCLC-BK	25-M, LC-LC, 50-MICRON, MULTIMODE, PLEN	\$ 151.77
2927923	FOCMP50-025M-LCLC-BR	25-M, LC-LC, 50-MICRON, MULTIMODE, PLEN	\$ 151.77
2927926	FOCMP50-025M-LCLC-OR	25-M, LC-LC, 50-MICRON, MULTIMODE, PLEN	\$ 151.77
2927927	FOCMP50-025M-LCLC-PK	25-M, LC-LC, 50-MICRON, MULTIMODE, PLEN	\$ 151.77
2927928	FOCMP50-025M-LCLC-RD	25-M, LC-LC, 50-MICRON, MULTIMODE, PLEN	\$ 151.77
2927931	FOCMP50-025M-LCLC-YL	25-M, LC-LC, 50-MICRON, MULTIMODE, PLEN	\$ 151.77
2927950	FOCMP50-025M-MTMT-OR	25-M, MTRJ - MTRJ, 50-MICRON, MULTIMODE,	\$ 147.99
2927986	FOCMP50-025M-SCSC-OR	25-M, SC-SC, 50-MICRON, MULTIMODE, PLEN	\$ 147.99
2927988	FOCMP50-025M-SCSC-RD	25-M, SC-SC, 50-MICRON, MULTIMODE, PLEN	\$ 147.99
2927991	FOCMP50-025M-SCSC-YL	25-M, SC-SC, 50-MICRON, MULTIMODE, PLEN	\$ 147.99
2928040	FOCMP50-030M-LCLC-AQ	30-M, LC-LC, 50-MICRON, MULTIMODE, PLEN	\$ 174.46
2928042	FOCMP50-030M-LCLC-BL	30-M, LC-LC, 50-MICRON, MULTIMODE, PLEN	\$ 174.46
2928044	FOCMP50-030M-LCLC-GN	30-M, LC-LC, 50-MICRON, MULTIMODE, PLEN	\$ 174.46
2928046	FOCMP50-030M-LCLC-OR	30-M, LC-LC, 50-MICRON, MULTIMODE, PLEN	\$ 174.46
2928048	FOCMP50-030M-LCLC-RD	30-M, LC-LC, 50-MICRON, MULTIMODE, PLEN	\$ 174.46
2928049	FOCMP50-030M-LCLC-VT	30-M, LC-LC, 50-MICRON, MULTIMODE, PLEN	\$ 174.46
2928051	FOCMP50-030M-LCLC-YL	30-M, LC-LC, 50-MICRON, MULTIMODE, PLEN	\$ 174.46
2928076	FOCMP50-030M-SCLC-AQ	30-M, SC-LC, 50-MICRON, MULTIMODE, PLEN	\$ 176.41
2928077	FOCMP50-030M-SCLC-BK	30-M, SC-LC, 50-MICRON, MULTIMODE, PLEN	\$ 176.41
2928082	FOCMP50-030M-SCLC-OR	30-M, SC-LC, 50-MICRON, MULTIMODE, PLEN	\$ 176.41
2928084	FOCMP50-030M-SCLC-RD	30-M, SC-LC, 50-MICRON, MULTIMODE, PLEN	\$ 176.41
2928098	FOCMP50-030M-SCMT-WH	30-M, SC-MTRJ, 50-MICRON, MULTIMODE, PL	\$ 170.68
2928106	FOCMP50-030M-SCSC-OR	30-M, SC-SC, 50-MICRON, MULTIMODE, PLEN	\$ 170.68
2928112	FOCMP50-030M-STLC-AQ	30-M, ST-LC, 50-MICRON, MULTIMODE, PLEN	\$ 176.41
2928148	FOCMP50-030M-STST-AQ	30-M, ST-ST, 50-MICRON, MULTIMODE, PLEN	\$ 170.68
2928150	FOCMP50-030M-STST-BL	30-M, ST-ST, 50-MICRON, MULTIMODE, PLEN	\$ 170.68
2928160	FOCMP62-001M-LCLC-AQ	1-M, LC-LC, 62.5-MICRON, MULTIMODE, PLE	\$ 40.70
2928166	FOCMP62-001M-LCLC-OR	1-M, LC-LC, 62.5-MICRON, MULTIMODE, PLE	\$ 40.70

2928168	FOCMP62-001M-LCLC-RD	1-M, LC-LC, 62.5-MICRON, MULTIMODE, PLE	\$ 40.70
2928171	FOCMP62-001M-LCLC-YL	1-M, LC-LC, 62.5-MICRON, MULTIMODE, PLE	\$ 40.70
3596378	FOCMP62-001M-LCLC-YL	62.5 MICRO MM PLENUM	\$ 40.70
2928176	FOCMP62-001M-LCMT-GN	1-M, LC-MTRJ, 62.5-MICRON, MULTIMODE, P	\$ 42.56
3596383	FOCMP62-001M-LCMT-GN	62.5 MICRO MM PLENUM	\$ 42.56
2928177	FOCMP62-001M-LCMT-GR	1-M, LC-MTRJ, 62.5-MICRON, MULTIMODE, P	\$ 42.56
2928178	FOCMP62-001M-LCMT-OR	1-M, LC-MTRJ, 62.5-MICRON, MULTIMODE, P	\$ 42.56
2928181	FOCMP62-001M-LCMT-VT	1-M, LC-MTRJ, 62.5-MICRON, MULTIMODE, P	\$ 42.56
2928188	FOCMP62-001M-MTMT-GN	1-M, MTRJ - MTRJ, 62.5-MICRON, MULTIMODE	\$ 37.11
2928190	FOCMP62-001M-MTMT-OR	1-M, MTRJ - MTRJ, 62.5-MICRON, MULTIMODE	\$ 37.11
2928198	FOCMP62-001M-SCLC-BL	1-M, SC-LC, 62.5-MICRON, MULTIMODE, PLE	\$ 42.56
2928202	FOCMP62-001M-SCLC-OR	1-M, SC-LC, 62.5-MICRON, MULTIMODE, PLE	\$ 42.56
2928204	FOCMP62-001M-SCLC-RD	1-M, SC-LC, 62.5-MICRON, MULTIMODE, PLE	\$ 42.56
2928207	FOCMP62-001M-SCLC-YL	1-M, SC-LC, 62.5-MICRON, MULTIMODE, PLE	\$ 42.56
2928208	FOCMP62-001M-SCMT-AQ	1-M, SC-MTRJ, 62.5-MICRON, MULTIMODE, P	\$ 37.11
2928214	FOCMP62-001M-SCMT-OR	1-M, SC-MTRJ, 62.5-MICRON, MULTIMODE, P	\$ 37.11
2928216	FOCMP62-001M-SCMT-RD	1-M, SC-MTRJ, 62.5-MICRON, MULTIMODE, P	\$ 37.11
3596380	FOCMP62-001M-SCMT-RD	62.5 MICRO MM PLENUM	\$ 37.11
2928220	FOCMP62-001M-SCSC-AQ	1-M, SC-SC, 62.5-MICRON, MULTIMODE, PLE	\$ 37.11
2928226	FOCMP62-001M-SCSC-OR	1-M, SC-SC, 62.5-MICRON, MULTIMODE, PLE	\$ 37.11
2928231	FOCMP62-001M-SCSC-YL	1-M, SC-SC, 62.5-MICRON, MULTIMODE, PLE	\$ 37.11
2928234	FOCMP62-001M-STLC-BL	1-M, ST-LC, 62.5-MICRON, MULTIMODE, PLE	\$ 42.56
2928236	FOCMP62-001M-STLC-GN	1-M, ST-LC, 62.5-MICRON, MULTIMODE, PLE	\$ 42.56
2928237	FOCMP62-001M-STLC-GR	1-M, ST-LC, 62.5-MICRON, MULTIMODE, PLE	\$ 42.56
2928238	FOCMP62-001M-STLC-OR	1-M, ST-LC, 62.5-MICRON, MULTIMODE, PLE	\$ 42.56
2928240	FOCMP62-001M-STLC-RD	1-M, ST-LC, 62.5-MICRON, MULTIMODE, PLE	\$ 42.56
2928243	FOCMP62-001M-STLC-YL	1-M, ST-LC, 62.5-MICRON, MULTIMODE, PLE	\$ 42.56
3596390	FOCMP62-001M-STLC-YL	62.5 MICRO MM PLENUM	\$ 42.56
2928250	FOCMP62-001M-STMT-OR	1-M, ST-MTRJ, 62.5-MICRON, MULTIMODE, P	\$ 37.11
2928255	FOCMP62-001M-STMT-YL	1-M, ST-MTRJ, 62.5-MICRON, MULTIMODE, P	\$ 37.11
2928269	FOCMP62-001M-STST-BK	1-M, ST-ST, 62.5-MICRON, MULTIMODE, PLE	\$ 37.11
2928270	FOCMP62-001M-STST-BL	1-M, ST-ST, 62.5-MICRON, MULTIMODE, PLE	\$ 37.11
2928272	FOCMP62-001M-STST-GN	1-M, ST-ST, 62.5-MICRON, MULTIMODE, PLE	\$ 37.11
2928274	FOCMP62-001M-STST-OR	1-M, ST-ST, 62.5-MICRON, MULTIMODE, PLE	\$ 37.11
2928275	FOCMP62-001M-STST-PK	1-M, ST-ST, 62.5-MICRON, MULTIMODE, PLE	\$ 37.11
2928276	FOCMP62-001M-STST-RD	1-M, ST-ST, 62.5-MICRON, MULTIMODE, PLE	\$ 37.11
2928280	FOCMP62-002M-LCLC-AQ	2-M, LC-LC, 62.5-MICRON, MULTIMODE, PLE	\$ 45.01
2928282	FOCMP62-002M-LCLC-BL	2-M, LC-LC, 62.5-MICRON, MULTIMODE, PLE	\$ 45.01
2928284	FOCMP62-002M-LCLC-GN	2-M, LC-LC, 62.5-MICRON, MULTIMODE, PLE	\$ 45.01
2928286	FOCMP62-002M-LCLC-OR	2-M, LC-LC, 62.5-MICRON, MULTIMODE, PLE	\$ 45.01
2928287	FOCMP62-002M-LCLC-PK	2-M, LC-LC, 62.5-MICRON, MULTIMODE, PLE	\$ 45.01
2928288	FOCMP62-002M-LCLC-RD	2-M, LC-LC, 62.5-MICRON, MULTIMODE, PLE	\$ 45.01
2928289	FOCMP62-002M-LCLC-VT	2-M, LC-LC, 62.5-MICRON, MULTIMODE, PLE	\$ 45.01
2928291	FOCMP62-002M-LCLC-YL	2-M, LC-LC, 62.5-MICRON, MULTIMODE, PLE	\$ 45.01
2928294	FOCMP62-002M-LCMT-BL	2-M, LC-MTRJ, 62.5-MICRON, MULTIMODE, P	\$ 46.87
2928296	FOCMP62-002M-LCMT-GN	2-M, LC-MTRJ, 62.5-MICRON, MULTIMODE, P	\$ 46.87
3596384	FOCMP62-002M-LCMT-GN	62.5 MICRO MM PLENUM	\$ 46.87
2928298	FOCMP62-002M-LCMT-OR	2-M, LC-MTRJ, 62.5-MICRON, MULTIMODE, P	\$ 46.87
2928300	FOCMP62-002M-LCMT-RD	2-M, LC-MTRJ, 62.5-MICRON, MULTIMODE, P	\$ 46.87
2928301	FOCMP62-002M-LCMT-VT	2-M, LC-MTRJ, 62.5-MICRON, MULTIMODE, P	\$ 46.87
2928310	FOCMP62-002M-MTMT-OR	2-M, MTRJ - MTRJ, 62.5-MICRON, MULTIMODE	\$ 41.42
2928320	FOCMP62-002M-SCLC-GN	2-M, SC-LC, 62.5-MICRON, MULTIMODE, PLE	\$ 46.87
2928322	FOCMP62-002M-SCLC-OR	2-M, SC-LC, 62.5-MICRON, MULTIMODE, PLE	\$ 46.87
2928324	FOCMP62-002M-SCLC-RD	2-M, SC-LC, 62.5-MICRON, MULTIMODE, PLE	\$ 46.87
3596382	FOCMP62-002M-SCLC-RD	62.5 MICRO MM PLENUM	\$ 46.87
2928325	FOCMP62-002M-SCLC-VT	2-M, SC-LC, 62.5-MICRON, MULTIMODE, PLE	\$ 46.87
2928327	FOCMP62-002M-SCLC-YL	2-M, SC-LC, 62.5-MICRON, MULTIMODE, PLE	\$ 46.87
2928329	FOCMP62-002M-SCMT-BK	2-M, SC-MTRJ, 62.5-MICRON, MULTIMODE, P	\$ 41.42
2928332	FOCMP62-002M-SCMT-GN	2-M, SC-MTRJ, 62.5-MICRON, MULTIMODE, P	\$ 41.42
2928334	FOCMP62-002M-SCMT-OR	2-M, SC-MTRJ, 62.5-MICRON, MULTIMODE, P	\$ 41.42
2928336	FOCMP62-002M-SCMT-RD	2-M, SC-MTRJ, 62.5-MICRON, MULTIMODE, P	\$ 41.42
3596381	FOCMP62-002M-SCMT-RD	62.5 MICRO MM PLENUM	\$ 41.42
2928337	FOCMP62-002M-SCMT-VT	2-M, SC-MTRJ, 62.5-MICRON, MULTIMODE, P	\$ 41.42
2928339	FOCMP62-002M-SCMT-YL	2-M, SC-MTRJ, 62.5-MICRON, MULTIMODE, P	\$ 41.42
2928340	FOCMP62-002M-SCSC-AQ	2-M, SC-SC, 62.5-MICRON, MULTIMODE, PLE	\$ 41.42
2928346	FOCMP62-002M-SCSC-OR	2-M, SC-SC, 62.5-MICRON, MULTIMODE, PLE	\$ 41.42
2928348	FOCMP62-002M-SCSC-RD	2-M, SC-SC, 62.5-MICRON, MULTIMODE, PLE	\$ 41.42
2928356	FOCMP62-002M-STLC-GN	2-M, ST-LC, 62.5-MICRON, MULTIMODE, PLE	\$ 44.85
2928357	FOCMP62-002M-STLC-GR	2-M, ST-LC, 62.5-MICRON, MULTIMODE, PLE	\$ 46.87
2928358	FOCMP62-002M-STLC-OR	2-M, ST-LC, 62.5-MICRON, MULTIMODE, PLE	\$ 46.87
2928359	FOCMP62-002M-STLC-PK	2-M, ST-LC, 62.5-MICRON, MULTIMODE, PLE	\$ 46.87
2928360	FOCMP62-002M-STLC-RD	2-M, ST-LC, 62.5-MICRON, MULTIMODE, PLE	\$ 44.85
2928363	FOCMP62-002M-STLC-YL	2-M, ST-LC, 62.5-MICRON, MULTIMODE, PLE	\$ 46.87
2928365	FOCMP62-002M-STMT-BK	2-M, ST-MTRJ, 62.5-MICRON, MULTIMODE, P	\$ 41.42

2928369	FOCMP62-002M-STMT-GR	2-M, ST-MTRJ, 62.5-MICRON, MULTIMODE, P	\$ 41.42
2928370	FOCMP62-002M-STMT-OR	2-M, ST-MTRJ, 62.5-MICRON, MULTIMODE, P	\$ 41.42
2928374	FOCMP62-002M-STMT-WH	2-M, ST-MTRJ, 62.5-MICRON, MULTIMODE, P	\$ 41.42
2928375	FOCMP62-002M-STMT-YL	2-M, ST-MTRJ, 62.5-MICRON, MULTIMODE, P	\$ 41.42
2928382	FOCMP62-002M-STSC-OR	2-M, ST-SC, 62.5-MICRON, MULTIMODE, PLE	\$ 41.42
2928393	FOCMP62-002M-STST-GR	2-M, ST-ST, 62.5-MICRON, MULTIMODE, PLE	\$ 41.42
2928394	FOCMP62-002M-STST-OR	2-M, ST-ST, 62.5-MICRON, MULTIMODE, PLE	\$ 41.42
2928395	FOCMP62-002M-STST-PK	2-M, ST-ST, 62.5-MICRON, MULTIMODE, PLE	\$ 41.42
2928396	FOCMP62-002M-STST-RD	2-M, ST-ST, 62.5-MICRON, MULTIMODE, PLE	\$ 41.42
2928399	FOCMP62-002M-STST-YL	2-M, ST-ST, 62.5-MICRON, MULTIMODE, PLE	\$ 41.42
2928400	FOCMP62-003M-LCLC-AQ	3-M, LC-LC, 62.5-MICRON, MULTIMODE, PLE	\$ 49.32
2928402	FOCMP62-003M-LCLC-BL	3-M, LC-LC, 62.5-MICRON, MULTIMODE, PLE	\$ 49.32
2928404	FOCMP62-003M-LCLC-GN	3-M, LC-LC, 62.5-MICRON, MULTIMODE, PLE	\$ 49.32
2928406	FOCMP62-003M-LCLC-OR	3-M, LC-LC, 62.5-MICRON, MULTIMODE, PLE	\$ 49.32
2928407	FOCMP62-003M-LCLC-PK	3-M, LC-LC, 62.5-MICRON, MULTIMODE, PLE	\$ 49.32
2928408	FOCMP62-003M-LCLC-RD	3-M, LC-LC, 62.5-MICRON, MULTIMODE, PLE	\$ 49.32
2928409	FOCMP62-003M-LCLC-VT	3-M, LC-LC, 62.5-MICRON, MULTIMODE, PLE	\$ 49.32
2928411	FOCMP62-003M-LCLC-YL	3-M, LC-LC, 62.5-MICRON, MULTIMODE, PLE	\$ 49.32
2928414	FOCMP62-003M-LCMT-BL	3-M, LC-MTRJ, 62.5-MICRON, MULTIMODE, P	\$ 51.18
2928418	FOCMP62-003M-LCMT-OR	3-M, LC-MTRJ, 62.5-MICRON, MULTIMODE, P	\$ 51.18
2928420	FOCMP62-003M-LCMT-RD	3-M, LC-MTRJ, 62.5-MICRON, MULTIMODE, P	\$ 51.18
2928421	FOCMP62-003M-LCMT-VT	3-M, LC-MTRJ, 62.5-MICRON, MULTIMODE, P	\$ 51.18
2928423	FOCMP62-003M-LCMT-YL	3-M, LC-MTRJ, 62.5-MICRON, MULTIMODE, P	\$ 51.18
2928425	FOCMP62-003M-MTMT-BK	3-M, MTRJ - MTRJ, 62.5-MICRON, MULTIMODE	\$ 45.73
2928430	FOCMP62-003M-MTMT-OR	3-M, MTRJ - MTRJ, 62.5-MICRON, MULTIMODE	\$ 45.73
2928434	FOCMP62-003M-MTMT-WH	3-M, MTRJ - MTRJ, 62.5-MICRON, MULTIMODE	\$ 45.73
2928436	FOCMP62-003M-SCLC-AQ	3-M, SC-LC, 62.5-MICRON, MULTIMODE, PLE	\$ 51.18
2928438	FOCMP62-003M-SCLC-BL	3-M, SC-LC, 62.5-MICRON, MULTIMODE, PLE	\$ 51.18
2928442	FOCMP62-003M-SCLC-OR	3-M, SC-LC, 62.5-MICRON, MULTIMODE, PLE	\$ 51.18
2928444	FOCMP62-003M-SCLC-RD	3-M, SC-LC, 62.5-MICRON, MULTIMODE, PLE	\$ 51.18
2928445	FOCMP62-003M-SCLC-VT	3-M, SC-LC, 62.5-MICRON, MULTIMODE, PLE	\$ 51.18
2928447	FOCMP62-003M-SCLC-YL	3-M, SC-LC, 62.5-MICRON, MULTIMODE, PLE	\$ 51.18
2928454	FOCMP62-003M-SCMT-OR	3-M, SC-MTRJ, 62.5-MICRON, MULTIMODE, P	\$ 43.80
2928456	FOCMP62-003M-SCMT-RD	3-M, SC-MTRJ, 62.5-MICRON, MULTIMODE, P	\$ 45.73
2928466	FOCMP62-003M-SCSC-OR	3-M, SC-SC, 62.5-MICRON, MULTIMODE, PLE	\$ 45.73
2928467	FOCMP62-003M-SCSC-PK	3-M, SC-SC, 62.5-MICRON, MULTIMODE, PLE	\$ 45.73
2928468	FOCMP62-003M-SCSC-RD	3-M, SC-SC, 62.5-MICRON, MULTIMODE, PLE	\$ 45.73
2928471	FOCMP62-003M-SCSC-YL	3-M, SC-SC, 62.5-MICRON, MULTIMODE, PLE	\$ 45.73
2928472	FOCMP62-003M-STLC-AQ	3-M, ST-LC, 62.5-MICRON, MULTIMODE, PLE	\$ 51.18
2928473	FOCMP62-003M-STLC-BK	3-M, ST-LC, 62.5-MICRON, MULTIMODE, PLE	\$ 51.18
2928477	FOCMP62-003M-STLC-GR	3-M, ST-LC, 62.5-MICRON, MULTIMODE, PLE	\$ 51.18
2928478	FOCMP62-003M-STLC-OR	3-M, ST-LC, 62.5-MICRON, MULTIMODE, PLE	\$ 51.18
2928483	FOCMP62-003M-STLC-YL	3-M, ST-LC, 62.5-MICRON, MULTIMODE, PLE	\$ 51.18
2928489	FOCMP62-003M-STMT-GR	3-M, ST-MTRJ, 62.5-MICRON, MULTIMODE, P	\$ 45.73
2928490	FOCMP62-003M-STMT-OR	3-M, ST-MTRJ, 62.5-MICRON, MULTIMODE, P	\$ 45.73
2928502	FOCMP62-003M-STSC-OR	3-M, ST-SC, 62.5-MICRON, MULTIMODE, PLE	\$ 45.73
2928504	FOCMP62-003M-STSC-RD	3-M, ST-SC, 62.5-MICRON, MULTIMODE, PLE	\$ 45.73
2928507	FOCMP62-003M-STSC-YL	3-M, ST-SC, 62.5-MICRON, MULTIMODE, PLE	\$ 45.73
2928510	FOCMP62-003M-STST-BL	3-M, ST-ST, 62.5-MICRON, MULTIMODE, PLE	\$ 45.73
2928512	FOCMP62-003M-STST-GN	3-M, ST-ST, 62.5-MICRON, MULTIMODE, PLE	\$ 45.73
2928514	FOCMP62-003M-STST-OR	3-M, ST-ST, 62.5-MICRON, MULTIMODE, PLE	\$ 45.73
2928516	FOCMP62-003M-STST-RD	3-M, ST-ST, 62.5-MICRON, MULTIMODE, PLE	\$ 45.73
2928526	FOCMP62-004M-LCLC-OR	FOCMP62-004M-LCLC-OR	\$ 53.64
2928534	FOCMP62-004M-LCMT-BL	4-M, LC-MTRJ, 62.5-MICRON, MULTIMODE, P	\$ 55.49
2928540	FOCMP62-004M-LCMT-RD	4-M, LC-MTRJ, 62.5-MICRON, MULTIMODE, P	\$ 55.49
2928541	FOCMP62-004M-LCMT-VT	4-M, LC-MTRJ, 62.5-MICRON, MULTIMODE, P	\$ 55.49
2928543	FOCMP62-004M-LCMT-YL	4-M, LC-MTRJ, 62.5-MICRON, MULTIMODE, P	\$ 55.49
2928562	FOCMP62-004M-SCLC-OR	4-M, SC-LC, 62.5-MICRON, MULTIMODE, PLE	\$ 55.49
2928586	FOCMP62-004M-SCSC-OR	4-M, SC-SC, 62.5-MICRON, MULTIMODE, PLE	\$ 50.04
2928588	FOCMP62-004M-SCSC-RD	4-M, SC-SC, 62.5-MICRON, MULTIMODE, PLE	\$ 50.04
2928598	FOCMP62-004M-STLC-OR	4-M, ST-LC, 62.5-MICRON, MULTIMODE, PLE	\$ 55.49
2928624	FOCMP62-004M-STSC-RD	4-M, ST-SC, 62.5-MICRON, MULTIMODE, PLE	\$ 50.04
2928625	FOCMP62-004M-STSC-VT	4-M, ST-SC, 62.5-MICRON, MULTIMODE, PLE	\$ 50.04
2928634	FOCMP62-004M-STST-OR	4-M, ST-ST, 62.5-MICRON, MULTIMODE, PLE	\$ 50.04
2928639	FOCMP62-004M-STST-YL	4-M, ST-ST, 62.5-MICRON, MULTIMODE, PLE	\$ 50.04
2928642	FOCMP62-005M-LCLC-BL	5-M, LC-LC, 62.5-MICRON, MULTIMODE, PLE	\$ 57.95
2928643	FOCMP62-005M-LCLC-BR	5-M, LC-LC, 62.5-MICRON, MULTIMODE, PLE	\$ 57.95
2928646	FOCMP62-005M-LCLC-OR	5-M, LC-LC, 62.5-MICRON, MULTIMODE, PLE	\$ 57.95
2928648	FOCMP62-005M-LCLC-RD	5-M, LC-LC, 62.5-MICRON, MULTIMODE, PLE	\$ 57.95
2928651	FOCMP62-005M-LCLC-YL	5-M, LC-LC, 62.5-MICRON, MULTIMODE, PLE	\$ 57.95
2928658	FOCMP62-005M-LCMT-OR	5-M, LC-MTRJ, 62.5-MICRON, MULTIMODE, P	\$ 59.80
2928661	FOCMP62-005M-LCMT-VT	5-M, LC-MTRJ, 62.5-MICRON, MULTIMODE, P	\$ 59.80
2928670	FOCMP62-005M-MTMT-OR	5-M, MTRJ - MTRJ, 62.5-MICRON, MULTIMODE	\$ 54.36
2928680	FOCMP62-005M-SCLC-GN	5-M, SC-LC, 62.5-MICRON, MULTIMODE, PLE	\$ 59.80

2928682	FOCMP62-005M-SCLC-OR	5-M, SC-LC, 62.5-MICRON, MULTIMODE, PLE	\$ 59.80
2928684	FOCMP62-005M-SCLC-RD	5-M, SC-LC, 62.5-MICRON, MULTIMODE, PLE	\$ 59.80
2928687	FOCMP62-005M-SCLC-YL	5-M, SC-LC, 62.5-MICRON, MULTIMODE, PLE	\$ 59.80
2928694	FOCMP62-005M-SCMT-OR	5-M, SC-MTRJ, 62.5-MICRON, MULTIMODE, P	\$ 54.36
2928706	FOCMP62-005M-SCSC-OR	5-M, SC-SC, 62.5-MICRON, MULTIMODE, PLE	\$ 54.36
2928707	FOCMP62-005M-SCSC-PK	5-M, SC-SC, 62.5-MICRON, MULTIMODE, PLE	\$ 54.36
2928708	FOCMP62-005M-SCSC-RD	5-M, SC-SC, 62.5-MICRON, MULTIMODE, PLE	
2928711	FOCMP62-005M-SCSC-YL	5-M, SC-SC, 62.5-MICRON, MULTIMODE, PLE	\$ 54.36
2928714	FOCMP62-005M-STLC-BL	5-M, ST-LC, 62.5-MICRON, MULTIMODE, PLE	\$ 59.80
2928716	FOCMP62-005M-STLC-GN	5-M, ST-LC, 62.5-MICRON, MULTIMODE, PLE	\$ 57.25
2928718	FOCMP62-005M-STLC-OR	5-M, ST-LC, 62.5-MICRON, MULTIMODE, PLE	\$ 59.80
2928720	FOCMP62-005M-STLC-RD	5-M, ST-LC, 62.5-MICRON, MULTIMODE, PLE	\$ 59.80
2928721	FOCMP62-005M-STLC-VT	5-M, ST-LC, 62.5-MICRON, MULTIMODE, PLE	\$ 59.80
2928723	FOCMP62-005M-STLC-YL	5-M, ST-LC, 62.5-MICRON, MULTIMODE, PLE	\$ 59.80
2928730	FOCMP62-005M-STMT-OR	5-M, ST-MTRJ, 62.5-MICRON, MULTIMODE, P	\$ 54.36
2928747	FOCMP62-005M-STSC-YL	5-M, ST-SC, 62.5-MICRON, MULTIMODE, PLE	\$ 54.36
2928750	FOCMP62-005M-STST-BL	5-M, ST-ST, 62.5-MICRON, MULTIMODE, PLE	\$ 54.36
3596388	FOCMP62-005M-STST-BL	62.5 MICRO MM PLENUM	\$ 54.36
2928753	FOCMP62-005M-STST-GR	5-M, ST-ST, 62.5-MICRON, MULTIMODE, PLE	\$ 54.36
2928754	FOCMP62-005M-STST-OR	5-M, ST-ST, 62.5-MICRON, MULTIMODE, PLE	\$ 54.36
2928756	FOCMP62-005M-STST-RD	5-M, ST-ST, 62.5-MICRON, MULTIMODE, PLE	\$ 54.36
2928759	FOCMP62-005M-STST-YL	5-M, ST-ST, 62.5-MICRON, MULTIMODE, PLE	\$ 54.36
2928760	FOCMP62-006M-LCLC-AQ	6-M, LC-LC, 62.5-MICRON, MULTIMODE, PLE	\$ 62.26
2928765	FOCMP62-006M-LCLC-GR	6-M, LC-LC, 62.5-MICRON, MULTIMODE, PLE	\$ 62.26
2928790	FOCMP62-006M-MTMT-OR	6-M, MTRJ - MTRJ, 62.5-MICRON, MULTIMODE	\$ 58.67
2928802	FOCMP62-006M-SCLC-OR	6-M, SC-LC, 62.5-MICRON, MULTIMODE, PLE	\$ 64.11
2928813	FOCMP62-006M-SCMT-GR	6-M, SC-MTRJ, 62.5-MICRON, MULTIMODE, P	\$ 58.67
2928838	FOCMP62-006M-STLC-OR	6-M, ST-LC, 62.5-MICRON, MULTIMODE, PLE	\$ 64.11
2928839	FOCMP62-006M-STLC-PK	6-M, ST-LC, 62.5-MICRON, MULTIMODE, PLE	\$ 64.11
2928842	FOCMP62-006M-STLC-WH	6-M, ST-LC, 62.5-MICRON, MULTIMODE, PLE	\$ 64.11
2928843	FOCMP62-006M-STLC-YL	6-M, ST-LC, 62.5-MICRON, MULTIMODE, PLE	\$ 64.11
2928870	FOCMP62-006M-STST-BL	6-M, ST-ST, 62.5-MICRON, MULTIMODE, PLE	\$ 58.67
2928874	FOCMP62-006M-STST-OR	6-M, ST-ST, 62.5-MICRON, MULTIMODE, PLE	\$ 58.67
2928876	FOCMP62-006M-STST-RD	6-M, ST-ST, 62.5-MICRON, MULTIMODE, PLE	\$ 58.67
2928886	FOCMP62-007M-LCLC-OR	FOCMP62-007M-LCLC-OR	\$ 66.57
2928891	FOCMP62-007M-LCLC-YL	7-M, LC-LC, 62.5-MICRON, MULTIMODE, PLE	\$ 66.57
2928922	FOCMP62-007M-SCLC-OR	7-M, SC-LC, 62.5-MICRON, MULTIMODE, PLE	\$ 68.43
2928936	FOCMP62-007M-SCMT-RD	7-M, SC-MTRJ, 62.5-MICRON, MULTIMODE, P	\$ 62.98
2928954	FOCMP62-007M-STLC-BL	7-M, ST-LC, 62.5-MICRON, MULTIMODE, PLE	\$ 68.43
2928956	FOCMP62-007M-STLC-GN	7-M, ST-LC, 62.5-MICRON, MULTIMODE, PLE	\$ 65.50
2928958	FOCMP62-007M-STLC-OR	7-M, ST-LC, 62.5-MICRON, MULTIMODE, PLE	\$ 65.50
2928960	FOCMP62-007M-STLC-RD	7-M, ST-LC, 62.5-MICRON, MULTIMODE, PLE	\$ 65.50
2928982	FOCMP62-007M-STSC-OR	7-M, ST-SC, 62.5-MICRON, MULTIMODE, PLE	\$ 62.98
2928989	FOCMP62-007M-STST-BK	7-M, ST-ST, 62.5-MICRON, MULTIMODE, PLE	\$ 62.98
2928994	FOCMP62-007M-STST-OR	7-M, ST-ST, 62.5-MICRON, MULTIMODE, PLE	\$ 62.98
2929003	FOCMP62-008M-LCLC-BR	8-M, LC-LC, 62.5-MICRON, MULTIMODE, PLE	\$ 70.88
2929006	FOCMP62-008M-LCLC-OR	8-M, LC-LC, 62.5-MICRON, MULTIMODE, PLE	\$ 70.88
2929011	FOCMP62-008M-LCLC-YL	8-M, LC-LC, 62.5-MICRON, MULTIMODE, PLE	\$ 70.88
2929018	FOCMP62-008M-LCMT-OR	8-M, LC-MTRJ, 62.5-MICRON, MULTIMODE, P	\$ 72.74
2929042	FOCMP62-008M-SCLC-OR	8-M, SC-LC, 62.5-MICRON, MULTIMODE, PLE	\$ 72.74
2929044	FOCMP62-008M-SCLC-RD	8-M, SC-LC, 62.5-MICRON, MULTIMODE, PLE	\$ 72.74
2929054	FOCMP62-008M-SCMT-OR	8-M, SC-MTRJ, 62.5-MICRON, MULTIMODE, P	\$ 67.29
2929068	FOCMP62-008M-SCSC-RD	8-M, SC-SC, 62.5-MICRON, MULTIMODE, PLE	\$ 67.29
2929074	FOCMP62-008M-STLC-BL	8-M, ST-LC, 62.5-MICRON, MULTIMODE, PLE	\$ 72.74
2929078	FOCMP62-008M-STLC-OR	8-M, ST-LC, 62.5-MICRON, MULTIMODE, PLE	\$ 72.74
2929084	FOCMP62-008M-STMT-AQ	8-M, ST-MTRJ, 62.5-MICRON, MULTIMODE, P	\$ 67.29
2929092	FOCMP62-008M-STMT-RD	8-M, ST-MTRJ, 62.5-MICRON, MULTIMODE, P	\$ 67.29
2929097	FOCMP62-008M-STSC-BK	8-M, ST-SC, 62.5-MICRON, MULTIMODE, PLE	\$ 67.29
2929108	FOCMP62-008M-STST-AQ	8-M, ST-ST, 62.5-MICRON, MULTIMODE, PLE	\$ 67.29
2929119	FOCMP62-008M-STST-YL	8-M, ST-ST, 62.5-MICRON, MULTIMODE, PLE	\$ 67.29
2929120	FOCMP62-010M-LCLC-AQ	10-M, LC-LC, 62.5-MICRON, MULTIMODE, PL	\$ 76.10
2929122	FOCMP62-010M-LCLC-BL	10-M, LC-LC, 62.5-MICRON, MULTIMODE, PL	\$ 79.50
2929123	FOCMP62-010M-LCLC-BR	10-M, LC-LC, 62.5-MICRON, MULTIMODE, PL	\$ 79.50
2929124	FOCMP62-010M-LCLC-GN	10-M, LC-LC, 62.5-MICRON, MULTIMODE, PL	\$ 79.50
2929126	FOCMP62-010M-LCLC-OR	10-M, LC-LC, 62.5-MICRON, MULTIMODE, PL	\$ 79.50
2929128	FOCMP62-010M-LCLC-RD	10-M, LC-LC, 62.5-MICRON, MULTIMODE, PL	\$ 79.50
2929131	FOCMP62-010M-LCLC-YL	10-M, LC-LC, 62.5-MICRON, MULTIMODE, PL	\$ 79.50
2929138	FOCMP62-010M-LCMT-OR	10-M, LC-MTRJ, 62.5-MICRON, MULTIMODE,	\$ 81.36
2929145	FOCMP62-010M-MTMT-BK	10-M, MTRJ - MTRJ, 62.5-MICRON, MULTIMOD	\$ 75.91
2929150	FOCMP62-010M-MTMT-OR	10-M, MTRJ - MTRJ, 62.5-MICRON, MULTIMOD	\$ 75.91
2929156	FOCMP62-010M-SCLC-AQ	10-M, SC-LC, 62.5-MICRON, MULTIMODE, PL	\$ 81.36
2929160	FOCMP62-010M-SCLC-GN	10-M, SC-LC, 62.5-MICRON, MULTIMODE, PL	\$ 81.36
2929162	FOCMP62-010M-SCLC-OR	10-M, SC-LC, 62.5-MICRON, MULTIMODE, PL	\$ 81.36
2929165	FOCMP62-010M-SCLC-VT	10-M, SC-LC, 62.5-MICRON, MULTIMODE, PL	\$ 81.36

2929184	FOCMP62-010M-SCSC-GN	10-M, SC-SC, 62.5-MICRON, MULTIMODE, PL	\$ 75.91
2929186	FOCMP62-010M-SCSC-OR	10-M, SC-SC, 62.5-MICRON, MULTIMODE, PL	\$ 75.91
2929188	FOCMP62-010M-SCSC-RD	10-M, SC-SC, 62.5-MICRON, MULTIMODE, PL	\$ 75.91
2929196	FOCMP62-010M-STLC-GN	10-M, ST-LC, 62.5-MICRON, MULTIMODE, PL	\$ 81.36
2929198	FOCMP62-010M-STLC-OR	10-M, ST-LC, 62.5-MICRON, MULTIMODE, PL	\$ 81.36
2929199	FOCMP62-010M-STLC-PK	10-M, ST-LC, 62.5-MICRON, MULTIMODE, PL	\$ 81.36
2929200	FOCMP62-010M-STLC-RD	10-M, ST-LC, 62.5-MICRON, MULTIMODE, PL	\$ 81.36
2929201	FOCMP62-010M-STLC-VT	10-M, ST-LC, 62.5-MICRON, MULTIMODE, PL	\$ 81.36
2929203	FOCMP62-010M-STLC-YL	10-M, ST-LC, 62.5-MICRON, MULTIMODE, PL	\$ 81.36
2929210	FOCMP62-010M-STMT-OR	10-M, ST-MTRJ, 62.5-MICRON, MULTIMODE,	\$ 75.91
2929213	FOCMP62-010M-STMT-VT	10-M, ST-MTRJ, 62.5-MICRON, MULTIMODE,	\$ 75.91
2929222	FOCMP62-010M-STSC-OR	10-M, ST-SC, 62.5-MICRON, MULTIMODE, PL	\$ 75.91
2929224	FOCMP62-010M-STSC-RD	10-M, ST-SC, 62.5-MICRON, MULTIMODE, PL	\$ 75.91
2929233	FOCMP62-010M-STST-GR	10-M, ST-ST, 62.5-MICRON, MULTIMODE, PL	\$ 75.91
2929234	FOCMP62-010M-STST-OR	10-M, ST-ST, 62.5-MICRON, MULTIMODE, PL	\$ 75.91
2929235	FOCMP62-010M-STST-PK	10-M, ST-ST, 62.5-MICRON, MULTIMODE, PL	\$ 75.91
2929236	FOCMP62-010M-STST-RD	10-M, ST-ST, 62.5-MICRON, MULTIMODE, PL	\$ 75.91
2929240	FOCMP62-015M-LCLC-AQ	15-M, LC-LC, 62.5-MICRON, MULTIMODE, PL	\$ 101.06
2929242	FOCMP62-015M-LCLC-BL	15-M, LC-LC, 62.5-MICRON, MULTIMODE, PL	\$ 101.06
2929243	FOCMP62-015M-LCLC-BR	15-M, LC-LC, 62.5-MICRON, MULTIMODE, PL	\$ 101.06
2929244	FOCMP62-015M-LCLC-GN	15-M, LC-LC, 62.5-MICRON, MULTIMODE, PL	\$ 101.06
2929246	FOCMP62-015M-LCLC-OR	15-M, LC-LC, 62.5-MICRON, MULTIMODE, PL	\$ 101.06
2929247	FOCMP62-015M-LCLC-PK	15-M, LC-LC, 62.5-MICRON, MULTIMODE, PL	\$ 101.06
2929248	FOCMP62-015M-LCLC-RD	15-M, LC-LC, 62.5-MICRON, MULTIMODE, PL	\$ 101.06
2929249	FOCMP62-015M-LCLC-VT	15-M, LC-LC, 62.5-MICRON, MULTIMODE, PL	\$ 101.06
2929251	FOCMP62-015M-LCLC-YL	15-M, LC-LC, 62.5-MICRON, MULTIMODE, PL	\$ 101.06
2929258	FOCMP62-015M-LCMT-OR	15-M, LC-MTRJ, 62.5-MICRON, MULTIMODE,	\$ 102.92
2929265	FOCMP62-015M-MTMT-BK	15-M, MTRJ - MTRJ, 62.5-MICRON, MULTIMOD	\$ 97.47
2929270	FOCMP62-015M-MTMT-OR	15-M, MTRJ - MTRJ, 62.5-MICRON, MULTIMOD	\$ 97.47
2929277	FOCMP62-015M-SCLC-BK	15-M, SC-LC, 62.5-MICRON, MULTIMODE, PL	\$ 102.92
2929282	FOCMP62-015M-SCLC-OR	15-M, SC-LC, 62.5-MICRON, MULTIMODE, PL	\$ 102.92
2929286	FOCMP62-015M-SCLC-WH	15-M, SC-LC, 62.5-MICRON, MULTIMODE, PL	\$ 102.92
2929294	FOCMP62-015M-SCMT-OR	15-M, SC-MTRJ, 62.5-MICRON, MULTIMODE,	\$ 97.47
2929306	FOCMP62-015M-SCSC-OR	15-M, SC-SC, 62.5-MICRON, MULTIMODE, PL	\$ 97.47
2929308	FOCMP62-015M-SCSC-RD	15-M, SC-SC, 62.5-MICRON, MULTIMODE, PL	\$ 97.47
2929311	FOCMP62-015M-SCSC-YL	15-M, SC-SC, 62.5-MICRON, MULTIMODE, PL	\$ 97.47
2929313	FOCMP62-015M-STLC-BK	15-M, ST-LC, 62.5-MICRON, MULTIMODE, PL	\$ 102.92
2929316	FOCMP62-015M-STLC-GN	15-M, ST-LC, 62.5-MICRON, MULTIMODE, PL	\$ 98.50
2929317	FOCMP62-015M-STLC-GR	15-M, ST-LC, 62.5-MICRON, MULTIMODE, PL	\$ 102.92
2929318	FOCMP62-015M-STLC-OR	15-M, ST-LC, 62.5-MICRON, MULTIMODE, PL	\$ 102.92
2929320	FOCMP62-015M-STLC-RD	15-M, ST-LC, 62.5-MICRON, MULTIMODE, PL	\$ 102.92
2929323	FOCMP62-015M-STLC-YL	15-M, ST-LC, 62.5-MICRON, MULTIMODE, PL	\$ 102.92
2929342	FOCMP62-015M-STSC-OR	15-M, ST-SC, 62.5-MICRON, MULTIMODE, PL	\$ 97.47
2929344	FOCMP62-015M-STSC-RD	15-M, ST-SC, 62.5-MICRON, MULTIMODE, PL	\$ 97.47
2929345	FOCMP62-015M-STSC-VT	15-M, ST-SC, 62.5-MICRON, MULTIMODE, PL	\$ 97.47
2929347	FOCMP62-015M-STSC-YL	15-M, ST-SC, 62.5-MICRON, MULTIMODE, PL	\$ 97.47
2929354	FOCMP62-015M-STST-OR	15-M, ST-ST, 62.5-MICRON, MULTIMODE, PL	\$ 97.47
2929356	FOCMP62-015M-STST-RD	15-M, ST-ST, 62.5-MICRON, MULTIMODE, PL	\$ 97.47
2929360	FOCMP62-020M-LCLC-AQ	20-M, LC-LC, 62.5-MICRON, MULTIMODE, PL	\$ 122.62
2929366	FOCMP62-020M-LCLC-OR	20-M, LC-LC, 62.5-MICRON, MULTIMODE, PL	\$ 122.62
2929368	FOCMP62-020M-LCLC-RD	20-M, LC-LC, 62.5-MICRON, MULTIMODE, PL	\$ 122.62
2929371	FOCMP62-020M-LCLC-YL	20-M, LC-LC, 62.5-MICRON, MULTIMODE, PL	\$ 122.62
2929378	FOCMP62-020M-LCMT-OR	20-M, LC-MTRJ, 62.5-MICRON, MULTIMODE,	\$ 124.48
2929390	FOCMP62-020M-MTMT-OR	20-M, MTRJ - MTRJ, 62.5-MICRON, MULTIMOD	\$ 119.03
2929402	FOCMP62-020M-SCLC-OR	20-M, SC-LC, 62.5-MICRON, MULTIMODE, PL	\$ 124.48
2929404	FOCMP62-020M-SCLC-RD	20-M, SC-LC, 62.5-MICRON, MULTIMODE, PL	\$ 124.48
2929407	FOCMP62-020M-SCLC-YL	20-M, SC-LC, 62.5-MICRON, MULTIMODE, PL	\$ 124.48
2929414	FOCMP62-020M-SCMT-OR	20-M, SC-MTRJ, 62.5-MICRON, MULTIMODE,	\$ 119.03
2929426	FOCMP62-020M-SCSC-OR	20-M, SC-SC, 62.5-MICRON, MULTIMODE, PL	\$ 119.03
2929428	FOCMP62-020M-SCSC-RD	20-M, SC-SC, 62.5-MICRON, MULTIMODE, PL	
2929436	FOCMP62-020M-STLC-GN	20-M, ST-LC, 62.5-MICRON, MULTIMODE, PL	\$ 124.48
2929438	FOCMP62-020M-STLC-OR	20-M, ST-LC, 62.5-MICRON, MULTIMODE, PL	\$ 124.48
2929440	FOCMP62-020M-STLC-RD	20-M, ST-LC, 62.5-MICRON, MULTIMODE, PL	\$ 124.48
2929457	FOCMP62-020M-STSC-BK	20-M, ST-SC, 62.5-MICRON, MULTIMODE, PL	\$ 119.03
2929462	FOCMP62-020M-STSC-OR	20-M, ST-SC, 62.5-MICRON, MULTIMODE, PL	\$ 119.03
2929464	FOCMP62-020M-STSC-RD	20-M, ST-SC, 62.5-MICRON, MULTIMODE, PL	\$ 119.03
2929467	FOCMP62-020M-STSC-YL	20-M, ST-SC, 62.5-MICRON, MULTIMODE, PL	\$ 119.03
2929470	FOCMP62-020M-STST-BL	20-M, ST-ST, 62.5-MICRON, MULTIMODE, PL	\$ 119.03
2929474	FOCMP62-020M-STST-OR	20-M, ST-ST, 62.5-MICRON, MULTIMODE, PL	\$ 119.03
2929480	FOCMP62-025M-LCLC-AQ	25-M, LC-LC, 62.5-MICRON, MULTIMODE, PL	\$ 144.18
2929481	FOCMP62-025M-LCLC-BK	25-M, LC-LC, 62.5-MICRON, MULTIMODE, PL	\$ 144.18
2929484	FOCMP62-025M-LCLC-GN	25-M, LC-LC, 62.5-MICRON, MULTIMODE, PL	\$ 144.18
2929485	FOCMP62-025M-LCLC-GR	25-M, LC-LC, 62.5-MICRON, MULTIMODE, PL	\$ 144.18
2929486	FOCMP62-025M-LCLC-OR	25-M, LC-LC, 62.5-MICRON, MULTIMODE, PL	\$ 144.18

2929488	FOCMP62-025M-LCLC-RD	25-M, LC-LC, 62.5-MICRON, MULTIMODE, PL	\$ 144.18
2929490	FOCMP62-025M-LCLC-WH	25-M, LC-LC, 62.5-MICRON, MULTIMODE, PL	\$ 144.18
2929491	FOCMP62-025M-LCLC-YL	25-M, LC-LC, 62.5-MICRON, MULTIMODE, PL	\$ 144.18
2929498	FOCMP62-025M-LCMT-OR	25-M, LC-MTRJ, 62.5-MICRON, MULTIMODE,	\$ 146.03
2929517	FOCMP62-025M-SCLC-BK	25-M, SC-LC, 62.5-MICRON, MULTIMODE, PL	\$ 146.03
2929521	FOCMP62-025M-SCLC-GR	25-M, SC-LC, 62.5-MICRON, MULTIMODE, PL	\$ 146.03
2929522	FOCMP62-025M-SCLC-OR	25-M, SC-LC, 62.5-MICRON, MULTIMODE, PL	\$ 146.03
2929525	FOCMP62-025M-SCLC-VT	25-M, SC-LC, 62.5-MICRON, MULTIMODE, PL	\$ 146.03
2929534	FOCMP62-025M-SCMT-OR	25-M, SC-MTRJ, 62.5-MICRON, MULTIMODE,	\$ 140.59
2929548	FOCMP62-025M-SCSC-RD	25-M, SC-SC, 62.5-MICRON, MULTIMODE, PL	\$ 140.59
2929558	FOCMP62-025M-STLC-OR	25-M, ST-LC, 62.5-MICRON, MULTIMODE, PL	\$ 146.03
2929560	FOCMP62-025M-STLC-RD	25-M, ST-LC, 62.5-MICRON, MULTIMODE, PL	\$ 146.03
2929570	FOCMP62-025M-STMT-OR	25-M, ST-MTRJ, 62.5-MICRON, MULTIMODE,	\$ 140.59
2929571	FOCMP62-025M-STMT-PK	25-M, ST-MTRJ, 62.5-MICRON, MULTIMODE,	\$ 140.59
2929582	FOCMP62-025M-STSC-OR	25-M, ST-SC, 62.5-MICRON, MULTIMODE, PL	\$ 140.59
2929587	FOCMP62-025M-STSC-YL	25-M, ST-SC, 62.5-MICRON, MULTIMODE, PL	\$ 134.55
2929594	FOCMP62-025M-STST-OR	25-M, ST-ST, 62.5-MICRON, MULTIMODE, PL	\$ 140.59
2929600	FOCMP62-030M-LCLC-AQ	30-M, LC-LC, 62.5-MICRON, MULTIMODE, PL	\$ 165.74
2929602	FOCMP62-030M-LCLC-BL	30-M, LC-LC, 62.5-MICRON, MULTIMODE, PL	\$ 165.74
2929603	FOCMP62-030M-LCLC-BR	30-M, LC-LC, 62.5-MICRON, MULTIMODE, PL	\$ 165.74
2929604	FOCMP62-030M-LCLC-GN	30-M, LC-LC, 62.5-MICRON, MULTIMODE, PL	\$ 165.74
2929606	FOCMP62-030M-LCLC-OR	30-M, LC-LC, 62.5-MICRON, MULTIMODE, PL	\$ 165.74
2929607	FOCMP62-030M-LCLC-PK	30-M, LC-LC, 62.5-MICRON, MULTIMODE, PL	\$ 165.74
2929608	FOCMP62-030M-LCLC-RD	30-M, LC-LC, 62.5-MICRON, MULTIMODE, PL	\$ 165.74
2929609	FOCMP62-030M-LCLC-VT	30-M, LC-LC, 62.5-MICRON, MULTIMODE, PL	\$ 165.74
2929611	FOCMP62-030M-LCLC-YL	30-M, LC-LC, 62.5-MICRON, MULTIMODE, PL	\$ 165.74
2929618	FOCMP62-030M-LCMT-OR	30-M, LC-MTRJ, 62.5-MICRON, MULTIMODE,	\$ 167.59
2929627	FOCMP62-030M-MTMT-BR	30-M, MTRJ - MTRJ, 62.5-MICRON, MULTIMOD	\$ 162.15
2929658	FOCMP62-030M-SCMT-WH	30-M, SC-MTRJ, 62.5-MICRON, MULTIMODE,	\$ 162.15
2929660	FOCMP62-030M-SCSC-AQ	30-M, SC-SC, 62.5-MICRON, MULTIMODE, PL	\$ 162.15
2929661	FOCMP62-030M-SCSC-BK	30-M, SC-SC, 62.5-MICRON, MULTIMODE, PL	\$ 162.15
2929666	FOCMP62-030M-SCSC-OR	30-M, SC-SC, 62.5-MICRON, MULTIMODE, PL	\$ 162.15
2929668	FOCMP62-030M-SCSC-RD	30-M, SC-SC, 62.5-MICRON, MULTIMODE, PL	\$ 162.15
2929672	FOCMP62-030M-STLC-AQ	30-M, ST-LC, 62.5-MICRON, MULTIMODE, PL	\$ 167.59
2929674	FOCMP62-030M-STLC-BL	30-M, ST-LC, 62.5-MICRON, MULTIMODE, PL	\$ 167.59
2929676	FOCMP62-030M-STLC-GN	30-M, ST-LC, 62.5-MICRON, MULTIMODE, PL	\$ 167.59
2929678	FOCMP62-030M-STLC-OR	30-M, ST-LC, 62.5-MICRON, MULTIMODE, PL	\$ 167.59
2929702	FOCMP62-030M-STSC-OR	30-M, ST-SC, 62.5-MICRON, MULTIMODE, PL	\$ 162.15
2929710	FOCMP62-030M-STST-BL	30-M, ST-ST, 62.5-MICRON, MULTIMODE, PL	\$ 162.15
2929712	FOCMP62-030M-STST-GN	30-M, ST-ST, 62.5-MICRON, MULTIMODE, PL	\$ 162.15
2929714	FOCMP62-030M-STST-OR	30-M, ST-ST, 62.5-MICRON, MULTIMODE, PL	\$ 162.15
5061765	FOCMP626MLCLCOR	62.5 MM FO PATCH CBLE DUPLX PL OR LCLC	\$ 62.26
5085461	FOCMPM4005MLCLCY	OM4 MM CABLE DUPLX, PLENUM, YELLOW, LCLC	\$ 76.71
5085460	FOCMPM4007MLCLCY	OM4 MM CABLE DUPLX, PLENUM, YELLOW, LCLC	\$ 90.07
5061763	FOCMPM410MLCLCRD	62.5 MM FO PATCH CBLE DUPLX PL OR LCLC	\$ 110.10
5061761	FOCMPM415MLCLCRD	62.5 MM FO PATCH CBLE DUPLX PL OR LCLC	\$ 143.48
5088881	FOCMPM42MSTLC-RD	OM4 MM FO PATCH CABLE DUP, PL, RD, STLC	\$ 58.56
5061755	FOCMPM430MLCLCRD	62.5 MM FO PATCH CBLE DUPLX PL OR LCLC	\$ 243.63
5061758	FOCMPM46MLCLCRD	62.5 MM FO PATCH CBLE DUPLX PL OR LCLC	\$ 83.39
2929721	FOCMPSM-001M-LCLC-BL	1-M, LC-LC, SINGLE-MODE, PLENUM, BLUE F	\$ 71.10
2929727	FOCMPSM-001M-LCLC-RD	1-M, LC-LC, SINGLE-MODE, PLENUM, RED FI	\$ 71.10
2929728	FOCMPSM-001M-LCLC-VT	1-M, LC-LC, SINGLE-MODE, PLENUM, VIOLET	\$ 71.10
2929729	FOCMPSM-001M-LCLC-WH	1-M, LC-LC, SINGLE-MODE, PLENUM, WHITE	\$ 71.10
2929730	FOCMPSM-001M-LCLC-YL	1-M, LC-LC, SINGLE-MODE, PLENUM, YELLOW	\$ 70.20
2929766	FOCMPSM-001M-SCLC-YL	1-M, SC-LC, SINGLE-MODE, PLENUM, YELLOW	\$ 57.75
2929790	FOCMPSM-001M-SCSC-YL	1-M, SC-SC, SINGLE-MODE, PLENUM, YELLOW	\$ 50.30
2929799	FOCMPSM-001M-STLC-RD	1-M, ST-LC, SINGLE-MODE, PLENUM, RED FI	\$ 58.65
2929802	FOCMPSM-001M-STLC-YL	1-M, ST-LC, SINGLE-MODE, PLENUM, YELLOW	\$ 57.75
2929826	FOCMPSM-001M-STSC-YL	1-M, ST-SC, SINGLE-MODE, PLENUM, YELLOW	\$ 50.30
2929835	FOCMPSM-001M-STST-RD	1-M, ST-ST, SINGLE-MODE, PLENUM, RED FI	\$ 51.20
2929842	FOCMPSM-002M-LCLC-GN	2-M, LC-LC, SINGLE-MODE, PLENUM, GREEN	\$ 74.50
2929847	FOCMPSM-002M-LCLC-VT	2-M, LC-LC, SINGLE-MODE, PLENUM, VIOLET	\$ 74.50
2929848	FOCMPSM-002M-LCLC-WH	2-M, LC-LC, SINGLE-MODE, PLENUM, WHITE	\$ 74.50
2929849	FOCMPSM-002M-LCLC-YL	2-M, LC-LC, SINGLE-MODE, PLENUM, YELLOW	\$ 72.70
2929885	FOCMPSM-002M-SCLC-YL	2-M, SC-LC, SINGLE-MODE, PLENUM, YELLOW	\$ 60.20
2929902	FOCMPSM-002M-SCSC-GN	2-M, SC-SC, SINGLE-MODE, PLENUM, GREEN	\$ 54.55
2929909	FOCMPSM-002M-SCSC-YL	2-M, SC-SC, SINGLE-MODE, PLENUM, YELLOW	\$ 52.22
2929921	FOCMPSM-002M-STLC-YL	2-M, ST-LC, SINGLE-MODE, PLENUM	\$ 60.20
2929961	FOCMPSM-003M-LCLC-GN	3-M, LC-LC, SINGLE-MODE, PLENUM, GREEN	\$ 77.85
5084429	FOCMPSM003MLCLCW	SMFO PCH CBLE DUPLX PLM,WH,LCLC	\$ 77.85
2929968	FOCMPSM-003M-LCLC-YL	3-M, LC-LC, SINGLE-MODE, PLENUM, YELLOW	\$ 75.20
2930004	FOCMPSM-003M-SCLC-YL	3-M, SC-LC, SINGLE-MODE, PLENUM, YELLOW	\$ 62.70
2930019	FOCMPSM-003M-SCSC-BL	3-M, SC-SC, SINGLE-MODE, PLENUM, BLUE F	\$ 57.95
2930022	FOCMPSM-003M-SCSC-GR	3-M, SC-SC, SINGLE-MODE, PLENUM, GRAY F	\$ 57.95

2930023	FOCMPSM-003M-SCSC-OR	3-M, SC-SC, SINGLE-MODE, PLENUM, ORANGE	\$ 57.95
2930028	FOCMPSM-003M-SCSC-YL	3-M, SC-SC, SINGLE-MODE, PLENUM, YELLOW	\$ 55.25
2930035	FOCMPSM-003M-STLC-OR	3-M, ST-LC, SINGLE-MODE, PLENUM, ORANGE	\$ 65.40
2930140	FOCMPSM-004M-SCSC-GN	4-M, SC-SC, SINGLE-MODE, PLENUM, GREEN	\$ 61.35
2930142	FOCMPSM-004M-SCSC-OR	4-M, SC-SC, SINGLE-MODE, PLENUM, ORANGE	\$ 60.70
2930144	FOCMPSM-004M-SCSC-RD	4-M, SC-SC, SINGLE-MODE, PLENUM, RED FI	\$ 61.35
2930147	FOCMPSM-004M-SCSC-YL	4-M, SC-SC, SINGLE-MODE, PLENUM, YELLOW	\$ 57.75
2930183	FOCMPSM-004M-STSC-YL	4-M, ST-SC, SINGLE-MODE, PLENUM, YELLOW	\$ 57.75
2930199	FOCMPSM-005M-LCLC-GN	5-M, LC-LC, SINGLE-MODE, PLENUM, GREEN	\$ 84.65
2930203	FOCMPSM-005M-LCLC-RD	5-M, LC-LC, SINGLE-MODE, PLENUM, RED FI	\$ 84.65
2930206	FOCMPSM-005M-LCLC-YL	5-M, LC-LC, SINGLE-MODE, PLENUM, YELLOW	\$ 80.15
2930242	FOCMPSM-005M-SCLC-YL	5-M, SC-LC, SINGLE-MODE, PLENUM, YELLOW	\$ 67.65
2930261	FOCMPSM-005M-SCSC-OR	5-M, SC-SC, SINGLE-MODE, PLENUM, ORANGE	\$ 64.70
2930266	FOCMPSM-005M-SCSC-YL	5-M, SC-SC, SINGLE-MODE, PLENUM, YELLOW	\$ 60.25
2930273	FOCMPSM-005M-STLC-OR	5-M, ST-LC, SINGLE-MODE, PLENUM, ORANGE	\$ 72.15
2930278	FOCMPSM-005M-STLC-YL	5-M, ST-LC, SINGLE-MODE, PLENUM, YELLOW	\$ 67.65
2930361	FOCMPSM-006M-SCLC-YL	6-M, SC-LC, SINGLE-MODE, PLENUM, YELLOW	\$ 70.15
2930397	FOCMPSM-006M-STLC-YL	6-M, ST-LC, SINGLE-MODE, PLENUM, YELLOW	\$ 70.15
2930415	FOCMPSM-006M-STSC-GR	6-M, ST-SC, SINGLE-MODE, PLENUM, GRAY F	\$ 68.10
2930437	FOCMPSM-007M-LCLC-GN	7-M, LC-LC, SINGLE-MODE, PLENUM, GREEN	\$ 91.40
5084432	FOCMPSM007MLCLCW	SMFO PCH CBLE DUPLX PLM,WH,LCLC	\$ 91.40
2930556	FOCMPSM-008M-LCLC-GN	8-M, LC-LC, SINGLE-MODE, PLENUM, GREEN	\$ 94.80
2930563	FOCMPSM-008M-LCLC-YL	8-M, LC-LC, SINGLE-MODE, PLENUM, YELLOW	\$ 87.60
2930590	FOCMPSM-008M-SCLC-BL	8-M, SC-LC, SINGLE-MODE, PLENUM, BLUE F	\$ 82.30
2930599	FOCMPSM-008M-SCLC-YL	8-M, SC-LC, SINGLE-MODE, PLENUM, YELLOW	\$ 75.15
2930614	FOCMPSM-008M-SCSC-BL	8-M, SC-SC, SINGLE-MODE, PLENUM, BLUE F	\$ 74.85
2930635	FOCMPSM-008M-STLC-YL	8-M, ST-LC, SINGLE-MODE, PLENUM, YELLOW	\$ 75.15
2930680	FOCMPSM-010M-LCLC-VT	10-M, LC-LC, SINGLE-MODE, PLENUM, VIOLE	\$ 101.55
2930682	FOCMPSM-010M-LCLC-YL	10-M, LC-LC, SINGLE-MODE, PLENUM, YELLO	\$ 92.60
2930711	FOCMPSM-010M-SCLC-GN	10-M, SC-LC, SINGLE-MODE, PLENUM, GREEN	\$ 89.10
2930715	FOCMPSM-010M-SCLC-RD	10-M, SC-LC, SINGLE-MODE, PLENUM, RED F	\$ 88.17
2930718	FOCMPSM-010M-SCLC-YL	10-M, SC-LC, SINGLE-MODE, PLENUM, YELLO	\$ 80.10
2930742	FOCMPSM-010M-SCSC-YL	10-M, SC-SC, SINGLE-MODE, PLENUM, YELLO	\$ 72.65
2930747	FOCMPSM-010M-STLC-GN	10-M, ST-LC, SINGLE-MODE, PLENUM, GREEN	\$ 89.10
2930754	FOCMPSM-010M-STLC-YL	10-M, ST-LC, SINGLE-MODE, PLENUM, YELLO	\$ 80.10
2930790	FOCMPSM-010M-STST-YL	10-M, ST-ST, SINGLE-MODE, PLENUM, YELLO	\$ 72.65
2930794	FOCMPSM-015M-LCLC-GN	15-M, LC-LC, SINGLE-MODE, PLENUM, GREEN	\$ 118.45
2930801	FOCMPSM-015M-LCLC-YL	15-M, LC-LC, SINGLE-MODE, PLENUM, YELLO	\$ 105.00
2930826	FOCMPSM-015M-SCLC-AQ	15-M, SC-LC, SINGLE-MODE, PLENUM, AQUA	\$ 106.00
2930837	FOCMPSM-015M-SCLC-YL	15-M, SC-LC, SINGLE-MODE, PLENUM, YELLO	\$ 92.55
2930863	FOCMPSM-015M-STLC-BK	15-M, ST-LC, SINGLE-MODE, PLENUM, BLACK	\$ 106.00
2930870	FOCMPSM-015M-STLC-RD	15-M, ST-LC, SINGLE-MODE, PLENUM, RED F	\$ 106.00
2930909	FOCMPSM-015M-STST-YL	15-M, ST-ST, SINGLE-MODE, PLENUM, YELLO	\$ 85.10
2930913	FOCMPSM-020M-LCLC-GN	20-M, LC-LC, SINGLE-MODE, PLENUM, GREEN	\$ 135.40
2930920	FOCMPSM-020M-LCLC-YL	20-M, LC-LC, SINGLE-MODE, PLENUM, YELLO	\$ 117.45
2930949	FOCMPSM-020M-SCLC-GN	20-M, SC-LC, SINGLE-MODE, PLENUM, GREEN	\$ 122.90
2930956	FOCMPSM-020M-SCLC-YL	20-M, SC-LC, SINGLE-MODE, PLENUM, YELLO	\$ 105.00
3862106	FOCMPSM-020M-SCS	SM FO PATCH CABLE DUPLX, PLENUM, RED, SC	\$ 114.29
2930973	FOCMPSM-020M-SCSC-GN	20-M, SC-SC, SINGLE-MODE, PLENUM, GREEN	\$ 114.29
2930977	FOCMPSM-020M-SCSC-RD	20-M, SC-SC, SINGLE-MODE, PLENUM, RED F	\$ 114.29
2930980	FOCMPSM-020M-SCSC-YL	20-M, SC-SC, SINGLE-MODE, PLENUM, YELLO	\$ 97.55
2930992	FOCMPSM-020M-STLC-YL	20-M, ST-LC, SINGLE-MODE, PLENUM, YELLO	\$ 105.00
2931039	FOCMPSM-025M-LCLC-YL	25-M, LC-LC, SINGLE-MODE, PLENUM, YELLO	\$ 129.90
2931075	FOCMPSM-025M-SCLC-YL	25-M, SC-LC, SINGLE-MODE, PLENUM, YELLO	\$ 117.40
3862105	FOCMPSM-025M-SCS	SM FO PATCH CABLE DUPLX, PLENUM, GN, SCS	\$ 131.04
2931092	FOCMPSM-025M-SCSC-GN	25-M, SC-SC, SINGLE-MODE, PLENUM, GREEN	\$ 131.04
2931099	FOCMPSM-025M-SCSC-YL	25-M, SC-SC, SINGLE-MODE, PLENUM, YELLO	\$ 109.95
2931111	FOCMPSM-025M-STLC-YL	25-M, ST-LC, SINGLE-MODE, PLENUM, YELLO	\$ 117.40
2931155	FOCMPSM-030M-LCLC-RD	30-M, LC-LC, SINGLE-MODE, PLENUM, RED F	\$ 169.20
2931156	FOCMPSM-030M-LCLC-VT	30-M, LC-LC, SINGLE-MODE, PLENUM, VIOLE	\$ 169.20
2931185	FOCMPSM-030M-SCLC-BL	30-M, SC-LC, SINGLE-MODE, PLENUM, BLUE	\$ 156.75
2931187	FOCMPSM-030M-SCLC-GN	30-M, SC-LC, SINGLE-MODE, PLENUM, GREEN	\$ 156.75
2931191	FOCMPSM-030M-SCLC-RD	30-M, SC-LC, SINGLE-MODE, PLENUM, RED F	\$ 156.75
2931194	FOCMPSM-030M-SCLC-YL	30-M, SC-LC, SINGLE-MODE, PLENUM, YELLO	\$ 129.85
3862178	FOCMPSM-030M-SCS	SM FO PATCH CABLE DUPLX, PLENUM, GN, SCSC	\$ 147.97
2931211	FOCMPSM-030M-SCSC-GN	30-M, SC-SC, SINGLE-MODE, PLENUM, GREEN	\$ 147.79
2931215	FOCMPSM-030M-SCSC-RD	30-M, SC-SC, SINGLE-MODE, PLENUM, RED F	\$ 149.30
2931218	FOCMPSM-030M-SCSC-YL	SINGLE-MODE, 9.0-MICRON DUPLX FIBER OPT	\$ 122.40
2931266	FOCMPSM-030M-STST-YL	30-M, ST-ST, SINGLE-MODE, PLENUM, YELLO	\$ 122.40
3563705	FOCMPSM-SCSC-YL	SM FO PATCH CABLE	\$ 0.50
4923940	FOCMPSM-STSC-YL-110	DUPLX FIBER OPTIC PATCH CABLE, MULTIMODE, 50 MICRON, OM2, LSZH, STSC, YELLOW, 8	\$ 100.47
2931267	FOCMR10-001M-LCLC-AQ	10 GIG MM FO PATCH CABLE DUPLX, PVC, AQ,	\$ 47.25
2931268	FOCMR10-001M-LCLC-BK	10 GIG MM FO PATCH CABLE DUPLX, PVC, BK,	\$ 45.08
2931269	FOCMR10-001M-LCLC-BL	10 GIG MM FO PATCH CABLE DUPLX, PVC, BLU	\$ 45.08

2931273	FOCMR10-001M-LCLC-OR	10 GIG MM FO PATCH CABLE DUPLX, PVC, OR,	\$ 45.08
2931278	FOCMR10-001M-LCLC-YL	10 GIG MM FO PATCH CABLE DUPLX, PVC, YL,	\$ 45.08
2931366	FOCMR10-001M-STSC-BR	10 GIG MM FO PATCH CABLE DUPLX, PVC, BR,	\$ 41.60
2931383	FOCMR10-001M-STST-RD	10 GIG MM FO PATCH CABLE DUPLX, PVC, RD,	\$ 41.60
2931387	FOCMR10-002M-LCLC-AQ	10 GIG MM FO PATCH CABLE DUPLX, PVC, AQ,	\$ 52.25
2931388	FOCMR10-002M-LCLC-BK	10 GIG MM FO PATCH CABLE DUPLX, PVC, BK,	\$ 49.81
2931389	FOCMR10-002M-LCLC-BL	10 GIG MM FO PATCH CABLE DUPLX, PVC, BLU	\$ 49.81
2931395	FOCMR10-002M-LCLC-RD	10 GIG MM FO PATCH CABLE DUPLX, PVC, RD,	\$ 49.81
2931398	FOCMR10-002M-LCLC-YL	10 GIG MM FO PATCH CABLE DUPLX, PVC, YL,	\$ 49.81
2931431	FOCMR10-002M-SCLC-RD	10 GIG MM FO PATCH CABLE DUPLX, PVC, RD,	\$ 51.55
2931459	FOCMR10-002M-STLC-AQ	10 GIG MM FO PATCH CABLE DUPLX, PVC, AQ,	\$ 51.55
2931477	FOCMR10-002M-STMT-OR	10 GIG MM FO PATCH CABLE DUPLX, PVC, OR,	\$ 46.33
2931507	FOCMR10-003M-LCLC-AQ	10 GIG MM FO PATCH CABLE DUPLX, PVC, AQ,	\$ 57.20
2931508	FOCMR10-003M-LCLC-BK	10 GIG MM FO PATCH CABLE DUPLX, PVC, BK,	\$ 54.54
2931509	FOCMR10-003M-LCLC-BL	10 GIG MM FO PATCH CABLE DUPLX, PVC, BLU	\$ 54.54
2931510	FOCMR10-003M-LCLC-BR	10 GIG MM FO PATCH CABLE DUPLX, PVC, BR,	\$ 54.54
2931511	FOCMR10-003M-LCLC-GN	10 GIG MM FO PATCH CABLE DUPLX, PVC, GN,	\$ 54.54
2931513	FOCMR10-003M-LCLC-OR	10 GIG MM FO PATCH CABLE DUPLX, PVC, OR,	\$ 54.54
2931515	FOCMR10-003M-LCLC-RD	10 GIG MM FO PATCH CABLE DUPLX, PVC, RD,	\$ 54.54
2931518	FOCMR10-003M-LCLC-YL	10 GIG MM FO PATCH CABLE DUPLX, PVC, YL,	\$ 54.54
2931525	FOCMR10-003M-LCMT-OR	10 GIG MM FO PATCH CABLE DUPLX, PVC, OR,	\$ 56.28
2931550	FOCMR10-003M-SCLC-OR	10 GIG MM FO PATCH CABLE DUPLX, PVC, OR,	\$ 56.28
2931555	FOCMR10-003M-SCLC-YL	10 GIG MM FO PATCH CABLE DUPLX, PVC, YL,	\$ 56.28
2931562	FOCMR10-003M-SCMT-OR	10 GIG MM FO PATCH CABLE DUPLX, PVC, OR,	\$ 56.28
2931564	FOCMR10-003M-SCMT-RD	10 GIG MM FO PATCH CABLE DUPLX, PVC, RD,	\$ 56.28
2931567	FOCMR10-003M-SCMT-YL	10 GIG MM FO PATCH CABLE DUPLX, PVC, YL,	\$ 56.28
2931568	FOCMR10-003M-SCSC-AQ	10 GIG MM FO PATCH CABLE DUPLX, PVC, AQ,	\$ 51.06
2931576	FOCMR10-003M-SCSC-RD	10 GIG MM FO PATCH CABLE DUPLX, PVC, RD,	\$ 51.06
2931606	FOCMR10-003M-STSC-BL	10 GIG MM FO PATCH CABLE DUPLX, PVC, BLU	\$ 51.06
2931628	FOCMR10-004M-LCLC-AQ	10 GIG MM FO PATCH CABLE DUPLX, PVC, AQ,	\$ 62.15
2931630	FOCMR10-004M-LCLC-BL	10 GIG MM FO PATCH CABLE DUPLX, PVC, BLU	\$ 59.27
2931632	FOCMR10-004M-LCLC-GN	10 GIG MM FO PATCH CABLE DUPLX, PVC, GN,	\$ 59.27
2931636	FOCMR10-004M-LCLC-RD	10 GIG MM FO PATCH CABLE DUPLX, PVC, RD,	\$ 59.27
2931639	FOCMR10-004M-LCLC-YL	10 GIG MM FO PATCH CABLE DUPLX, PVC, YL,	\$ 59.27
2931688	FOCMR10-004M-SCSC-AQ	10 GIG MM FO PATCH CABLE DUPLX, PVC, AQ,	\$ 55.79
2931748	FOCMR10-005M-LCLC-AQ	10 GIG MM FO PATCH CABLE DUPLX, PVC, AQ,	\$ 67.10
2931749	FOCMR10-005M-LCLC-BK	10 GIG MM FO PATCH CABLE DUPLX, PVC, BK,	\$ 64.00
2931751	FOCMR10-005M-LCLC-BR	10 GIG MM FO PATCH CABLE DUPLX, PVC, BR,	\$ 64.00
2931752	FOCMR10-005M-LCLC-GN	10 GIG MM FO PATCH CABLE DUPLX, PVC, GN,	\$ 64.00
2931756	FOCMR10-005M-LCLC-RD	10 GIG MM FO PATCH CABLE DUPLX, PVC, RD,	\$ 64.00
2931759	FOCMR10-005M-LCLC-YL	10 GIG MM FO PATCH CABLE DUPLX, PVC, YL,	\$ 64.00
2931785	FOCMR10-005M-SCLC-BK	10 GIG MM FO PATCH CABLE DUPLX, PVC, BK,	\$ 65.74
2931795	FOCMR10-005M-SCLC-YL	10 GIG MM FO PATCH CABLE DUPLX, PVC, YL,	\$ 65.74
2931816	FOCMR10-005M-SCSC-RD	10 GIG MM FO PATCH CABLE DUPLX, PVC, RD,	\$ 60.52
2931820	FOCMR10-005M-STLC-AQ	10 GIG MM FO PATCH CABLE DUPLX, PVC, AQ,	\$ 65.74
2931824	FOCMR10-005M-STLC-GN	10 GIG MM FO PATCH CABLE DUPLX, PVC, GN,	\$ 65.74
2931855	FOCMR10-005M-STSC-YL	10 GIG MM FO PATCH CABLE DUPLX, PVC, YL,	\$ 60.52
2931868	FOCMR10-006M-LCLC-AQ	10 GIG MM FO PATCH CABLE DUPLX, PVC, AQ,	\$ 72.05
2931988	FOCMR10-007M-LCLC-AQ	10 GIG MM FO PATCH CABLE DUPLX, PVC, AQ,	\$ 77.00
2931989	FOCMR10-007M-LCLC-BK	10 GIG MM FO PATCH CABLE DUPLX, PVC, BK,	\$ 73.46
2931996	FOCMR10-007M-LCLC-RD	10 GIG MM FO PATCH CABLE DUPLX, PVC, RD,	\$ 73.46
2931999	FOCMR10-007M-LCLC-YL	10 GIG MM FO PATCH CABLE DUPLX, PVC, YL,	\$ 73.46
2932024	FOCMR10-007M-SCLC-AQ	10 GIG MM FO PATCH CABLE DUPLX, PVC, AQ,	\$ 75.20
2932111	FOCMR10-008M-LCLC-BR	10 GIG MM FO PATCH CABLE DUPLX, PVC, BR,	\$ 78.19
2932112	FOCMR10-008M-LCLC-GN	10 GIG MM FO PATCH CABLE DUPLX, PVC, GN,	\$ 78.19
2932116	FOCMR10-008M-LCLC-RD	10 GIG MM FO PATCH CABLE DUPLX, PVC, RD,	\$ 78.19
2932152	FOCMR10-008M-SCLC-RD	10 GIG MM FO PATCH CABLE DUPLX, PVC, RD,	\$ 79.93
2932153	FOCMR10-008M-SCLC-VT	10 GIG MM FO PATCH CABLE DUPLX, PVC, VT,	\$ 79.93
2932179	FOCMR10-008M-SCSC-YL	10 GIG MM FO PATCH CABLE DUPLX, PVC, YL,	\$ 74.71
2932229	FOCMR10-010M-LCLC-BK	10 GIG MM FO PATCH CABLE DUPLX, PVC, BK,	\$ 82.92
2932231	FOCMR10-010M-LCLC-BR	10 GIG MM FO PATCH CABLE DUPLX, PVC, BR,	\$ 82.92
2932236	FOCMR10-010M-LCLC-RD	10 GIG MM FO PATCH CABLE DUPLX, PVC, RD,	\$ 82.92
2932239	FOCMR10-010M-LCLC-YL	10 GIG MM FO PATCH CABLE DUPLX, PVC, YL,	\$ 82.92
2932240	FOCMR10-010M-LCMT-AQ	10 GIG MM FO PATCH CABLE DUPLX, PVC, AQ,	\$ 84.66
2932264	FOCMR10-010M-SCLC-AQ	10 GIG MM FO PATCH CABLE DUPLX, PVC, AQ,	\$ 84.66
2932272	FOCMR10-010M-SCLC-RD	10 GIG MM FO PATCH CABLE DUPLX, PVC, RD,	\$ 84.66
2932273	FOCMR10-010M-SCLC-VT	10 GIG MM FO PATCH CABLE DUPLX, PVC, VT,	\$ 84.66
2932275	FOCMR10-010M-SCLC-YL	10 GIG MM FO PATCH CABLE DUPLX, PVC, YL,	\$ 84.66
2932288	FOCMR10-010M-SCSC-AQ	10 GIG MM FO PATCH CABLE DUPLX, PVC, AQ,	\$ 79.44
2932292	FOCMR10-010M-SCSC-GN	10 GIG MM FO PATCH CABLE DUPLX, PVC, GN,	\$ 79.44
2932294	FOCMR10-010M-SCSC-OR	10 GIG MM FO PATCH CABLE DUPLX, PVC, OR,	\$ 79.44
2932296	FOCMR10-010M-SCSC-RD	10 GIG MM FO PATCH CABLE DUPLX, PVC, RD,	\$ 79.44
2932336	FOCMR10-010M-STST-AQ	10 GIG MM FO PATCH CABLE DUPLX, PVC, AQ,	\$ 79.44
2932349	FOCMR10-015M-LCLC-BK	10 GIG MM FO PATCH CABLE DUPLX, PVC, BK,	\$ 111.30

2932351	FOCMR10-015M-LCLC-BR	10 GIG MM FO PATCH CABLE DUPLX, PVC, BR,	\$ 111.30
2932356	FOCMR10-015M-LCLC-RD	10 GIG MM FO PATCH CABLE DUPLX, PVC, RD,	\$ 111.30
2932359	FOCMR10-015M-LCLC-YL	10 GIG MM FO PATCH CABLE DUPLX, PVC, YL,	\$ 111.30
2932384	FOCMR10-015M-SCLC-AQ	10 GIG MM FO PATCH CABLE DUPLX, PVC, AQ,	\$ 113.04
2932424	FOCMR10-015M-STLC-GN	10 GIG MM FO PATCH CABLE DUPLX, PVC, GN,	\$ 113.04
2932456	FOCMR10-015M-STST-AQ	10 GIG MM FO PATCH CABLE DUPLX, PVC, AQ,	\$ 107.82
2932468	FOCMR10-020M-LCLC-AQ	10 GIG MM FO PATCH CABLE DUPLX, PVC, AQ,	\$ 141.45
2932469	FOCMR10-020M-LCLC-BK	10 GIG MM FO PATCH CABLE DUPLX, PVC, BK,	\$ 134.95
2932472	FOCMR10-020M-LCLC-GN	10 GIG MM FO PATCH CABLE DUPLX, PVC, GN,	\$ 134.95
2932476	FOCMR10-020M-LCLC-RD	10 GIG MM FO PATCH CABLE DUPLX, PVC, RD,	\$ 134.95
2932479	FOCMR10-020M-LCLC-YL	10 GIG MM FO PATCH CABLE DUPLX, PVC, YL,	\$ 134.95
2932504	FOCMR10-020M-SCLC-AQ	10 GIG MM FO PATCH CABLE DUPLX, PVC, AQ,	\$ 136.69
2932544	FOCMR10-020M-STLC-GN	10 GIG MM FO PATCH CABLE DUPLX, PVC, GN,	\$ 136.69
2932576	FOCMR10-020M-STST-AQ	10 GIG MM FO PATCH CABLE DUPLX, PVC, AQ,	\$ 131.47
2932588	FOCMR10-025M-LCLC-AQ	10 GIG MM FO PATCH CABLE DUPLX, PVC, AQ,	\$ 166.25
2932605	FOCMR10-025M-LCMT-GR	10 GIG MM FO PATCH CABLE DUPLX, PVC, GR,	\$ 160.34
2932696	FOCMR10-025M-STST-AQ	10 GIG MM FO PATCH CABLE DUPLX, PVC, AQ,	\$ 155.12
2932708	FOCMR10-030M-LCLC-AQ	10 GIG MM FO PATCH CABLE DUPLX, PVC, AQ,	\$ 191.05
2932709	FOCMR10-030M-LCLC-BK	10 GIG MM FO PATCH CABLE DUPLX, PVC, BK,	\$ 182.25
2932712	FOCMR10-030M-LCLC-GN	10 GIG MM FO PATCH CABLE DUPLX, PVC, GN,	\$ 182.25
2932714	FOCMR10-030M-LCLC-OR	10 GIG MM FO PATCH CABLE DUPLX, PVC, OR,	\$ 182.25
2932716	FOCMR10-030M-LCLC-RD	10 GIG MM FO PATCH CABLE DUPLX, PVC, RD,	\$ 182.25
2932768	FOCMR10-030M-SCSC-AQ	10 GIG MM FO PATCH CABLE DUPLX, PVC, AQ,	\$ 178.78
2932816	FOCMR10-030M-STST-AQ	10 GIG MM FO PATCH CABLE DUPLX, PVC, AQ,	\$ 178.78
4545892	FOCMR1003MLCLCAQ	10 GIG MM FIBER OPTIC PATCH CABLE DUPLEX, PVC, AQ, LCLC	\$ 57.20
4545895	FOCMR1003MSCSCAQ	10 GIG MM FIBER OPTIC PATCH CABLE DUPLEX, PVC, AQ, LCLC	\$ 51.06
4545894	FOCMR1010MLCLCAQ	10 GIG MM FIBER OPTIC PATCH CABLE DUPLEX, PVC, AQ, LCLC	\$ 86.95
2932828	FOCMR50-001M-LCLC-AQ	1-M, LC-LC, 50-MICRON, MULTIMODE, PVC,	\$ 40.76
2932829	FOCMR50-001M-LCLC-BK	1-M, LC-LC, 50-MICRON, MULTIMODE, PVC,	\$ 40.76
2932830	FOCMR50-001M-LCLC-BL	1-M, LC-LC, 50-MICRON, MULTIMODE, PVC,	\$ 40.76
2932832	FOCMR50-001M-LCLC-GN	1-M, LC-LC, 50-MICRON, MULTIMODE, PVC,	\$ 40.76
2932834	FOCMR50-001M-LCLC-OR	1-M, LC-LC, 50-MICRON, MULTIMODE, PVC,	\$ 40.76
2932836	FOCMR50-001M-LCLC-RD	1-M, LC-LC, 50-MICRON, MULTIMODE, PVC,	\$ 40.76
2932837	FOCMR50-001M-LCLC-VT	1-M, LC-LC, 50-MICRON, MULTIMODE, PVC,	\$ 40.76
2932839	FOCMR50-001M-LCLC-YL	1-M, LC-LC, 50-MICRON, MULTIMODE, PVC,	\$ 40.76
2932840	FOCMR50-001M-LCMT-AQ	1-M, LC-MTRJ, 50-MICRON, MULTIMODE, PVC	\$ 42.65
2932848	FOCMR50-001M-LCMT-RD	1-M, LC-MTRJ, 50-MICRON, MULTIMODE, PVC	\$ 42.65
2932851	FOCMR50-001M-LCMT-YL	1-M, LC-MTRJ, 50-MICRON, MULTIMODE, PVC	\$ 42.65
2932864	FOCMR50-001M-SCLC-AQ	1-M, SC-LC, 50-MICRON, MULTIMODE, PVC,	\$ 42.65
2932866	FOCMR50-001M-SCLC-BL	1-M, SC-LC, 50-MICRON, MULTIMODE, PVC,	\$ 42.65
2932870	FOCMR50-001M-SCLC-OR	1-M, SC-LC, 50-MICRON, MULTIMODE, PVC,	\$ 42.65
2932872	FOCMR50-001M-SCLC-RD	1-M, SC-LC, 50-MICRON, MULTIMODE, PVC,	\$ 42.65
2932882	FOCMR50-001M-SCMT-OR	1-M, SC-MTRJ, 50-MICRON, MULTIMODE, PVC	\$ 38.24
2932890	FOCMR50-001M-SCSC-BL	1-M, SC-SC, 50-MICRON, MULTIMODE, PVC,	\$ 38.24
2932894	FOCMR50-001M-SCSC-OR	1-M, SC-SC, 50-MICRON, MULTIMODE, PVC,	\$ 38.24
2932896	FOCMR50-001M-SCSC-RD	1-M, SC-SC, 50-MICRON, MULTIMODE, PVC,	\$ 38.24
2932898	FOCMR50-001M-SCSC-WH	1-M, SC-SC, 50-MICRON, MULTIMODE, PVC,	\$ 38.24
2932904	FOCMR50-001M-STLC-GN	1-M, ST-LC, 50-MICRON, MULTIMODE, PVC,	\$ 42.65
2932905	FOCMR50-001M-STLC-GR	1-M, ST-LC, 50-MICRON, MULTIMODE, PVC,	\$ 42.65
2932906	FOCMR50-001M-STLC-OR	1-M, ST-LC, 50-MICRON, MULTIMODE, PVC,	\$ 42.65
2932908	FOCMR50-001M-STLC-RD	1-M, ST-LC, 50-MICRON, MULTIMODE, PVC,	\$ 42.65
2932911	FOCMR50-001M-STLC-YL	1-M, ST-LC, 50-MICRON, MULTIMODE, PVC,	\$ 42.65
2932914	FOCMR50-001M-STMT-BL	1-M, ST-MTRJ, 50-MICRON, MULTIMODE, PVC	\$ 38.24
2932916	FOCMR50-001M-STMT-GN	1-M, ST-MTRJ, 50-MICRON, MULTIMODE, PVC	\$ 38.24
2932918	FOCMR50-001M-STMT-OR	1-M, ST-MTRJ, 50-MICRON, MULTIMODE, PVC	\$ 38.24
2932920	FOCMR50-001M-STMT-RD	1-M, ST-MTRJ, 50-MICRON, MULTIMODE, PVC	\$ 38.24
2932924	FOCMR50-001M-STSC-AQ	1-M, ST-SC, 50-MICRON, MULTIMODE, PVC,	\$ 38.24
2932937	FOCMR50-001M-STST-BK	1-M, ST-ST, 50-MICRON, MULTIMODE, PVC,	\$ 37.09
2932938	FOCMR50-001M-STST-BL	1-M, ST-ST, 50-MICRON, MULTIMODE, PVC,	\$ 37.09
2932940	FOCMR50-001M-STST-GN	1-M, ST-ST, 50-MICRON, MULTIMODE, PVC,	\$ 37.09
2932942	FOCMR50-001M-STST-OR	1-M, ST-ST, 50-MICRON, MULTIMODE, PVC,	\$ 37.09
2932944	FOCMR50-001M-STST-RD	1-M, ST-ST, 50-MICRON, MULTIMODE, PVC,	\$ 37.09
2932945	FOCMR50-001M-STST-VT	1-M, ST-ST, 50-MICRON, MULTIMODE, PVC,	\$ 37.09
2932948	FOCMR50-002M-LCLC-AQ	2-M, LC-LC, 50-MICRON, MULTIMODE, PVC,	\$ 44.36
2932950	FOCMR50-002M-LCLC-BL	2-M, LC-LC, 50-MICRON, MULTIMODE, PVC,	\$ 44.36
2932952	FOCMR50-002M-LCLC-GN	2-M, LC-LC, 50-MICRON, MULTIMODE, PVC,	\$ 44.36
2932953	FOCMR50-002M-LCLC-GR	2-M, LC-LC, 50-MICRON, MULTIMODE, PVC,	\$ 44.36
2932954	FOCMR50-002M-LCLC-OR	2-M, LC-LC, 50-MICRON, MULTIMODE, PVC,	\$ 44.36
2932955	FOCMR50-002M-LCLC-PK	2-M, LC-LC, 50-MICRON, MULTIMODE, PVC,	\$ 44.36
2932956	FOCMR50-002M-LCLC-RD	2-M, LC-LC, 50-MICRON, MULTIMODE, PVC,	\$ 44.36
2932957	FOCMR50-002M-LCLC-VT	2-M, LC-LC, 50-MICRON, MULTIMODE, PVC,	\$ 44.36
2932958	FOCMR50-002M-LCLC-WH	2-M, LC-LC, 50-MICRON, MULTIMODE, PVC,	\$ 44.36
2932959	FOCMR50-002M-LCLC-YL	2-M, LC-LC, 50-MICRON, MULTIMODE, PVC,	\$ 44.36
2932960	FOCMR50-002M-LCMT-AQ	2-M, LC-MTRJ, 50-MICRON, MULTIMODE, PVC	\$ 46.25

2932961	FOCMR50-002M-LCMT-BK	2-M, LC-MTRJ, 50-MICRON, MULTIMODE, PVC	\$ 46.25
2932968	FOCMR50-002M-LCMT-RD	2-M, LC-MTRJ, 50-MICRON, MULTIMODE, PVC	\$ 46.25
2932969	FOCMR50-002M-LCMT-VT	2-M, LC-MTRJ, 50-MICRON, MULTIMODE, PVC	\$ 46.25
2932971	FOCMR50-002M-LCMT-YL	2-M, LC-MTRJ, 50-MICRON, MULTIMODE, PVC	\$ 46.25
2932972	FOCMR50-002M-MTMT-AQ	2-M, MTRJ - MTRJ, 50-MICRON, MULTIMODE,	\$ 41.95
2932981	FOCMR50-002M-MTMT-VT	2-M, MTRJ - MTRJ, 50-MICRON, MULTIMODE,	\$ 41.95
2932985	FOCMR50-002M-SCLC-BK	2-M, SC-LC, 50-MICRON, MULTIMODE, PVC,	\$ 46.25
2932986	FOCMR50-002M-SCLC-BL	2-M, SC-LC, 50-MICRON, MULTIMODE, PVC,	\$ 46.25
2932988	FOCMR50-002M-SCLC-GN	2-M, SC-LC, 50-MICRON, MULTIMODE, PVC,	\$ 46.25
2932990	FOCMR50-002M-SCLC-OR	2-M, SC-LC, 50-MICRON, MULTIMODE, PVC,	\$ 46.25
2932992	FOCMR50-002M-SCLC-RD	2-M, SC-LC, 50-MICRON, MULTIMODE, PVC,	\$ 46.25
2932995	FOCMR50-002M-SCLC-YL	2-M, SC-LC, 50-MICRON, MULTIMODE, PVC,	\$ 46.25
2933010	FOCMR50-002M-SCSC-BL	2-M, SC-SC, 50-MICRON, MULTIMODE, PVC,	\$ 41.95
2933015	FOCMR50-002M-SCSC-PK	2-M, SC-SC, 50-MICRON, MULTIMODE, PVC,	\$ 41.95
2933016	FOCMR50-002M-SCSC-RD	2-M, SC-SC, 50-MICRON, MULTIMODE, PVC,	\$ 41.95
2933018	FOCMR50-002M-SCSC-WH	2-M, SC-SC, 50-MICRON, MULTIMODE, PVC,	\$ 41.95
2933020	FOCMR50-002M-STLC-AQ	2-M, ST-LC, 50-MICRON, MULTIMODE, PVC,	\$ 46.25
2933026	FOCMR50-002M-STLC-OR	2-M, ST-LC, 50-MICRON, MULTIMODE, PVC,	\$ 46.25
2933028	FOCMR50-002M-STLC-RD	2-M, ST-LC, 50-MICRON, MULTIMODE, PVC,	\$ 46.25
2933029	FOCMR50-002M-STLC-VT	2-M, ST-LC, 50-MICRON, MULTIMODE, PVC,	\$ 46.25
2933034	FOCMR50-002M-STMT-BL	2-M, ST-MTRJ, 50-MICRON, MULTIMODE, PVC	\$ 41.95
2933036	FOCMR50-002M-STMT-GN	2-M, ST-MTRJ, 50-MICRON, MULTIMODE, PVC	\$ 41.95
2933040	FOCMR50-002M-STMT-RD	2-M, ST-MTRJ, 50-MICRON, MULTIMODE, PVC	\$ 41.95
2933044	FOCMR50-002M-STSC-AQ	2-M, ST-SC, 50-MICRON, MULTIMODE, PVC,	\$ 41.95
2933048	FOCMR50-002M-STSC-GN	2-M, ST-SC, 50-MICRON, MULTIMODE, PVC,	\$ 41.95
2933057	FOCMR50-002M-STST-BK	2-M, ST-ST, 50-MICRON, MULTIMODE, PVC,	\$ 40.69
2933058	FOCMR50-002M-STST-BL	2-M, ST-ST, 50-MICRON, MULTIMODE, PVC,	\$ 40.69
2933060	FOCMR50-002M-STST-GN	2-M, ST-ST, 50-MICRON, MULTIMODE, PVC,	\$ 40.69
2933062	FOCMR50-002M-STST-OR	2-M, ST-ST, 50-MICRON, MULTIMODE, PVC,	\$ 40.69
2933064	FOCMR50-002M-STST-RD	2-M, ST-ST, 50-MICRON, MULTIMODE, PVC,	\$ 40.69
2933068	FOCMR50-003M-LCLC-AQ	3-M, LC-LC, 50-MICRON, MULTIMODE, PVC,	\$ 47.96
2933070	FOCMR50-003M-LCLC-BL	3-M, LC-LC, 50-MICRON, MULTIMODE, PVC,	\$ 47.96
2933072	FOCMR50-003M-LCLC-GN	3-M, LC-LC, 50-MICRON, MULTIMODE, PVC,	\$ 47.96
2933074	FOCMR50-003M-LCLC-OR	3-M, LC-LC, 50-MICRON, MULTIMODE, PVC,	\$ 47.96
2933075	FOCMR50-003M-LCLC-PK	3-M, LC-LC, 50-MICRON, MULTIMODE, PVC,	\$ 47.96
2933076	FOCMR50-003M-LCLC-RD	3-M, LC-LC, 50-MICRON, MULTIMODE, PVC,	\$ 47.96
2933077	FOCMR50-003M-LCLC-VT	3-M, LC-LC, 50-MICRON, MULTIMODE, PVC,	\$ 47.96
2933079	FOCMR50-003M-LCLC-YL	3-M, LC-LC, 50-MICRON, MULTIMODE, PVC,	\$ 47.96
2933082	FOCMR50-003M-LCMT-BL	3-M, LC-MTRJ, 50-MICRON, MULTIMODE, PVC	
2933084	FOCMR50-003M-LCMT-GN	3-M, LC-MTRJ, 50-MICRON, MULTIMODE, PVC	\$ 49.85
2933086	FOCMR50-003M-LCMT-OR	3-M, LC-MTRJ, 50-MICRON, MULTIMODE, PVC	
2933088	FOCMR50-003M-LCMT-RD	3-M, LC-MTRJ, 50-MICRON, MULTIMODE, PVC	
2933089	FOCMR50-003M-LCMT-VT	3-M, LC-MTRJ, 50-MICRON, MULTIMODE, PVC	\$ 49.85
2933101	FOCMR50-003M-MTMT-VT	3-M, MTRJ - MTRJ, 50-MICRON, MULTIMODE,	\$ 45.66
2933104	FOCMR50-003M-SCLC-AQ	3-M, SC-LC, 50-MICRON, MULTIMODE, PVC,	\$ 49.85
2933108	FOCMR50-003M-SCLC-GN	3-M, SC-LC, 50-MICRON, MULTIMODE, PVC,	\$ 49.85
2933113	FOCMR50-003M-SCLC-VT	3-M, SC-LC, 50-MICRON, MULTIMODE, PVC,	\$ 49.85
2933115	FOCMR50-003M-SCLC-YL	3-M, SC-LC, 50-MICRON, MULTIMODE, PVC,	\$ 49.85
2933122	FOCMR50-003M-SCMT-OR	3-M, SC-MTRJ, 50-MICRON, MULTIMODE, PVC	\$ 45.66
2933125	FOCMR50-003M-SCMT-VT	3-M, SC-MTRJ, 50-MICRON, MULTIMODE, PVC	\$ 45.66
2933130	FOCMR50-003M-SCSC-BL	3-M, SC-SC, 50-MICRON, MULTIMODE, PVC,	\$ 45.66
2933132	FOCMR50-003M-SCSC-GN	3-M, SC-SC, 50-MICRON, MULTIMODE, PVC,	\$ 45.66
2933136	FOCMR50-003M-SCSC-RD	3-M, SC-SC, 50-MICRON, MULTIMODE, PVC,	\$ 45.66
2933137	FOCMR50-003M-SCSC-VT	3-M, SC-SC, 50-MICRON, MULTIMODE, PVC,	\$ 45.66
2933139	FOCMR50-003M-SCSC-YL	3-M, SC-SC, 50-MICRON, MULTIMODE, PVC,	\$ 45.66
2933170	FOCMR50-003M-STSC-OR	3-M, ST-SC, 50-MICRON, MULTIMODE, PVC,	\$ 45.66
2933182	FOCMR50-003M-STST-OR	3-M, ST-ST, 50-MICRON, MULTIMODE, PVC,	\$ 44.29
2933188	FOCMR50-004M-LCLC-AQ	4-M, LC-LC, 50-MICRON, MULTIMODE, PVC,	\$ 51.56
2933189	FOCMR50-004M-LCLC-BK	4-M, LC-LC, 50-MICRON, MULTIMODE, PVC,	\$ 51.56
2933190	FOCMR50-004M-LCLC-BL	4-M, LC-LC, 50-MICRON, MULTIMODE, PVC,	\$ 51.56
2933192	FOCMR50-004M-LCLC-GN	4-M, LC-LC, 50-MICRON, MULTIMODE, PVC,	\$ 51.56
2933194	FOCMR50-004M-LCLC-OR	4-M, LC-LC, 50-MICRON, MULTIMODE, PVC,	\$ 51.56
2933195	FOCMR50-004M-LCLC-PK	4-M, LC-LC, 50-MICRON, MULTIMODE, PVC,	\$ 51.56
2933199	FOCMR50-004M-LCLC-YL	4-M, LC-LC, 50-MICRON, MULTIMODE, PVC,	\$ 51.56
2933204	FOCMR50-004M-LCMT-GN	4-M, LC-MTRJ, 50-MICRON, MULTIMODE, PVC	\$ 53.45
2933250	FOCMR50-004M-SCSC-BL	4-M, SC-SC, 50-MICRON, MULTIMODE, PVC,	\$ 49.37
2933252	FOCMR50-004M-SCSC-GN	4-M, SC-SC, 50-MICRON, MULTIMODE, PVC,	\$ 49.37
2933256	FOCMR50-004M-SCSC-RD	4-M, SC-SC, 50-MICRON, MULTIMODE, PVC,	\$ 49.37
2933257	FOCMR50-004M-SCSC-VT	4-M, SC-SC, 50-MICRON, MULTIMODE, PVC,	\$ 49.37
2933308	FOCMR50-005M-LCLC-AQ	5-M, LC-LC, 50-MICRON, MULTIMODE, PVC,	\$ 55.16
2933310	FOCMR50-005M-LCLC-BL	5-M, LC-LC, 50-MICRON, MULTIMODE, PVC,	\$ 55.16
2933312	FOCMR50-005M-LCLC-GN	5-M, LC-LC, 50-MICRON, MULTIMODE, PVC,	\$ 55.16
2933314	FOCMR50-005M-LCLC-OR	5-M, LC-LC, 50-MICRON, MULTIMODE, PVC,	\$ 55.16
2933315	FOCMR50-005M-LCLC-PK	5-M, LC-LC, 50-MICRON, MULTIMODE, PVC,	\$ 55.16

2933316	FOCMR50-005M-LCLC-RD	5-M, LC-LC, 50-MICRON, MULTIMODE, PVC,	\$ 55.16
2933317	FOCMR50-005M-LCLC-VT	5-M, LC-LC, 50-MICRON, MULTIMODE, PVC,	\$ 55.16
2933319	FOCMR50-005M-LCLC-YL	5-M, LC-LC, 50-MICRON, MULTIMODE, PVC,	\$ 55.16
2933321	FOCMR50-005M-LCMT-BK	5-M, LC-MTRJ, 50-MICRON, MULTIMODE, PVC	\$ 57.05
2933343	FOCMR50-005M-MTMT-YL	5-M, MTRJ - MTRJ, 50-MICRON, MULTIMODE,	\$ 53.08
2933344	FOCMR50-005M-SCLC-AQ	5-M, SC-LC, 50-MICRON, MULTIMODE, PVC,	\$ 57.05
2933350	FOCMR50-005M-SCLC-OR	5-M, SC-LC, 50-MICRON, MULTIMODE, PVC,	\$ 57.05
2933355	FOCMR50-005M-SCLC-YL	5-M, SC-LC, 50-MICRON, MULTIMODE, PVC,	\$ 57.05
2933364	FOCMR50-005M-SCMT-RD	5-M, SC-MTRJ, 50-MICRON, MULTIMODE, PVC	\$ 53.08
2933391	FOCMR50-005M-STLC-YL	5-M, ST-LC, 50-MICRON, MULTIMODE, PVC,	\$ 57.05
2933410	FOCMR50-005M-STSC-OR	5-M, ST-SC, 50-MICRON, MULTIMODE, PVC,	\$ 53.08
2933422	FOCMR50-005M-STST-OR	5-M, ST-ST, 50-MICRON, MULTIMODE, PVC,	\$ 51.49
2933434	FOCMR50-006M-LCLC-OR	6-M, LC-LC, 50-MICRON, MULTIMODE, PVC,	\$ 58.76
2933435	FOCMR50-006M-LCLC-PK	6-M, LC-LC, 50-MICRON, MULTIMODE, PVC,	\$ 58.76
2933439	FOCMR50-006M-LCLC-YL	6-M, LC-LC, 50-MICRON, MULTIMODE, PVC,	\$ 58.76
2933441	FOCMR50-006M-LCMT-BK	6-M, LC-MTRJ, 50-MICRON, MULTIMODE, PVC	\$ 60.65
2933468	FOCMR50-006M-SCLC-GN	6-M, SC-LC, 50-MICRON, MULTIMODE, PVC,	\$ 60.65
2933470	FOCMR50-006M-SCLC-OR	6-M, SC-LC, 50-MICRON, MULTIMODE, PVC,	\$ 60.65
2933472	FOCMR50-006M-SCLC-RD	6-M, SC-LC, 50-MICRON, MULTIMODE, PVC,	\$ 60.65
2933496	FOCMR50-006M-SCSC-RD	6-M, SC-SC, 50-MICRON, MULTIMODE, PVC,	\$ 56.80
2933499	FOCMR50-006M-SCSC-YL	6-M, SC-SC, 50-MICRON, MULTIMODE, PVC,	\$ 56.80
2933538	FOCMR50-006M-STST-BL	6-M, ST-ST, 50-MICRON, MULTIMODE, PVC,	\$ 55.09
2933548	FOCMR50-007M-LCLC-AQ	7-M, LC-LC, 50-MICRON, MULTIMODE, PVC,	\$ 62.36
2933552	FOCMR50-007M-LCLC-GN	7-M, LC-LC, 50-MICRON, MULTIMODE, PVC,	\$ 62.36
2933554	FOCMR50-007M-LCLC-OR	7-M, LC-LC, 50-MICRON, MULTIMODE, PVC,	\$ 62.36
2933555	FOCMR50-007M-LCLC-PK	7-M, LC-LC, 50-MICRON, MULTIMODE, PVC,	\$ 62.36
5120995	FOCMR50-007M-LCLC-RD	50 MM FO PATCH CABLE DUPLX,PVC,RED, LCLC	\$ 62.36
2933558	FOCMR50-007M-LCLC-WH	7-M, LC-LC, 50-MICRON, MULTIMODE, PVC,	\$ 62.36
2933559	FOCMR50-007M-LCLC-YL	7-M, LC-LC, 50-MICRON, MULTIMODE, PVC,	\$ 62.36
2933584	FOCMR50-007M-SCLC-AQ	7-M, SC-LC, 50-MICRON, MULTIMODE, PVC,	\$ 64.25
2933595	FOCMR50-007M-SCLC-YL	7-M, SC-LC, 50-MICRON, MULTIMODE, PVC,	\$ 64.25
2933618	FOCMR50-007M-SCSC-WH	7-M, SC-SC, 50-MICRON, MULTIMODE, PVC,	\$ 60.51
2933626	FOCMR50-007M-STLC-OR	7-M, ST-LC, 50-MICRON, MULTIMODE, PVC,	\$ 64.25
2933664	FOCMR50-007M-STST-RD	7-M, ST-ST, 50-MICRON, MULTIMODE, PVC,	\$ 58.69
2933668	FOCMR50-008M-LCLC-AQ	8-M, LC-LC, 50-MICRON, MULTIMODE, PVC,	\$ 65.96
2933675	FOCMR50-008M-LCLC-PK	8-M, LC-LC, 50-MICRON, MULTIMODE, PVC,	\$ 65.96
2933679	FOCMR50-008M-LCLC-YL	8-M, LC-LC, 50-MICRON, MULTIMODE, PVC,	\$ 65.96
2933681	FOCMR50-008M-LCMT-BK	8-M, LC-MTRJ, 50-MICRON, MULTIMODE, PVC	\$ 67.85
2933704	FOCMR50-008M-SCLC-AQ	8-M, SC-LC, 50-MICRON, MULTIMODE, PVC,	\$ 67.85
2933740	FOCMR50-008M-STLC-AQ	8-M, ST-LC, 50-MICRON, MULTIMODE, PVC,	\$ 67.85
2933746	FOCMR50-008M-STLC-OR	8-M, ST-LC, 50-MICRON, MULTIMODE, PVC,	\$ 67.85
2933753	FOCMR50-008M-STMT-BK	8-M, ST-MTRJ, 50-MICRON, MULTIMODE, PVC	\$ 64.22
2933784	FOCMR50-008M-STST-RD	8-M, ST-ST, 50-MICRON, MULTIMODE, PVC,	\$ 62.29
2933788	FOCMR50-010M-LCLC-AQ	10-M, LC-LC, 50-MICRON, MULTIMODE, PVC,	\$ 73.16
2933789	FOCMR50-010M-LCLC-BK	10-M, LC-LC, 50-MICRON, MULTIMODE, PVC,	\$ 73.16
2933790	FOCMR50-010M-LCLC-BL	10-M, LC-LC, 50-MICRON, MULTIMODE, PVC,	\$ 73.16
2933791	FOCMR50-010M-LCLC-BR	10-M, LC-LC, 50-MICRON, MULTIMODE, PVC,	\$ 73.16
2933792	FOCMR50-010M-LCLC-GN	10-M, LC-LC, 50-MICRON, MULTIMODE, PVC,	\$ 73.16
2933794	FOCMR50-010M-LCLC-OR	10-M, LC-LC, 50-MICRON, MULTIMODE, PVC,	\$ 73.16
2933795	FOCMR50-010M-LCLC-PK	10-M, LC-LC, 50-MICRON, MULTIMODE, PVC,	\$ 73.16
2933796	FOCMR50-010M-LCLC-RD	10-M, LC-LC, 50-MICRON, MULTIMODE, PVC,	
2933799	FOCMR50-010M-LCLC-YL	10-M, LC-LC, 50-MICRON, MULTIMODE, PVC,	\$ 73.16
2933800	FOCMR50-010M-LCMT-AQ	10-M, LC-MTRJ, 50-MICRON, MULTIMODE, PV	\$ 75.06
2933801	FOCMR50-010M-LCMT-BK	10-M, LC-MTRJ, 50-MICRON, MULTIMODE, PV	\$ 75.06
2933824	FOCMR50-010M-SCLC-AQ	10-M, SC-LC, 50-MICRON, MULTIMODE, PVC,	\$ 75.06
2933831	FOCMR50-010M-SCLC-PK	10-M, SC-LC, 50-MICRON, MULTIMODE, PVC,	\$ 75.06
2933832	FOCMR50-010M-SCLC-RD	10-M, SC-LC, 50-MICRON, MULTIMODE, PVC,	\$ 75.06
2933837	FOCMR50-010M-SCMT-BK	10-M, SC-MTRJ, 50-MICRON, MULTIMODE, PV	\$ 71.64
2933850	FOCMR50-010M-SCSC-BL	10-M, SC-SC, 50-MICRON, MULTIMODE, PVC,	\$ 71.64
2933856	FOCMR50-010M-SCSC-RD	10-M, SC-SC, 50-MICRON, MULTIMODE, PVC,	\$ 71.64
2933859	FOCMR50-010M-SCSC-YL	10-M, SC-SC, 50-MICRON, MULTIMODE, PVC,	\$ 71.64
2933860	FOCMR50-010M-STLC-AQ	10-M, ST-LC, 50-MICRON, MULTIMODE, PVC,	\$ 75.06
2933866	FOCMR50-010M-STLC-OR	10-M, ST-LC, 50-MICRON, MULTIMODE, PVC,	\$ 75.06
2933869	FOCMR50-010M-STLC-VT	10-M, ST-LC, 50-MICRON, MULTIMODE, PVC,	\$ 75.06
2933895	FOCMR50-010M-STSC-YL	10-M, ST-SC, 50-MICRON, MULTIMODE, PVC,	\$ 71.64
2933900	FOCMR50-010M-STST-GN	10-M, ST-ST, 50-MICRON, MULTIMODE, PVC,	\$ 69.49
2933902	FOCMR50-010M-STST-OR	10-M, ST-ST, 50-MICRON, MULTIMODE, PVC,	\$ 69.49
2933904	FOCMR50-010M-STST-RD	10-M, ST-ST, 50-MICRON, MULTIMODE, PVC,	\$ 69.49
2933908	FOCMR50-015M-LCLC-AQ	15-M, LC-LC, 50-MICRON, MULTIMODE, PVC,	\$ 93.98
2933909	FOCMR50-015M-LCLC-BK	15-M, LC-LC, 50-MICRON, MULTIMODE, PVC,	\$ 93.98
2933910	FOCMR50-015M-LCLC-BL	15-M, LC-LC, 50-MICRON, MULTIMODE, PVC,	\$ 93.98
2933912	FOCMR50-015M-LCLC-GN	15-M, LC-LC, 50-MICRON, MULTIMODE, PVC,	\$ 93.98
2933914	FOCMR50-015M-LCLC-OR	15-M, LC-LC, 50-MICRON, MULTIMODE, PVC,	\$ 93.98
2933915	FOCMR50-015M-LCLC-PK	15-M, LC-LC, 50-MICRON, MULTIMODE, PVC,	\$ 93.98

2933916	FOCMR50-015M-LCLC-RD	15-M, LC-LC, 50-MICRON, MULTIMODE, PVC,	
2933919	FOCMR50-015M-LCLC-YL	15-M, LC-LC, 50-MICRON, MULTIMODE, PVC,	\$ 93.98
2933946	FOCMR50-015M-SCLC-BL	15-M, SC-LC, 50-MICRON, MULTIMODE, PVC,	\$ 93.06
2933950	FOCMR50-015M-SCLC-OR	15-M, SC-LC, 50-MICRON, MULTIMODE, PVC,	\$ 93.06
2933952	FOCMR50-015M-SCLC-RD	15-M, SC-LC, 50-MICRON, MULTIMODE, PVC,	\$ 93.06
2933955	FOCMR50-015M-SCLC-YL	15-M, SC-LC, 50-MICRON, MULTIMODE, PVC,	\$ 93.06
2933974	FOCMR50-015M-SCSC-OR	15-M, SC-SC, 50-MICRON, MULTIMODE, PVC,	\$ 90.20
2933976	FOCMR50-015M-SCSC-RD	15-M, SC-SC, 50-MICRON, MULTIMODE, PVC,	\$ 90.20
2933979	FOCMR50-015M-SCSC-YL	15-M, SC-SC, 50-MICRON, MULTIMODE, PVC,	\$ 90.20
2933982	FOCMR50-015M-STLC-BL	15-M, ST-LC, 50-MICRON, MULTIMODE, PVC,	\$ 93.06
2933986	FOCMR50-015M-STLC-OR	15-M, ST-LC, 50-MICRON, MULTIMODE, PVC,	\$ 93.06
2934022	FOCMR50-015M-STST-OR	15-M, ST-ST, 50-MICRON, MULTIMODE, PVC,	\$ 90.20
2934024	FOCMR50-015M-STST-RD	15-M, ST-ST, 50-MICRON, MULTIMODE, PVC,	\$ 90.20
2934028	FOCMR50-020M-LCLC-AQ	20-M, LC-LC, 50-MICRON, MULTIMODE, PVC,	\$ 112.54
2934030	FOCMR50-020M-LCLC-BL	20-M, LC-LC, 50-MICRON, MULTIMODE, PVC,	\$ 112.54
2934034	FOCMR50-020M-LCLC-OR	20-M, LC-LC, 50-MICRON, MULTIMODE, PVC,	\$ 112.54
2934035	FOCMR50-020M-LCLC-PK	20-M, LC-LC, 50-MICRON, MULTIMODE, PVC,	\$ 112.54
2934036	FOCMR50-020M-LCLC-RD	20-M, LC-LC, 50-MICRON, MULTIMODE, PVC,	\$ 112.54
2934037	FOCMR50-020M-LCLC-VT	20-M, LC-LC, 50-MICRON, MULTIMODE, PVC,	\$ 112.54
2934039	FOCMR50-020M-LCLC-YL	20-M, LC-LC, 50-MICRON, MULTIMODE, PVC,	\$ 112.54
2934070	FOCMR50-020M-SCLC-OR	20-M, SC-LC, 50-MICRON, MULTIMODE, PVC,	\$ 111.06
2934075	FOCMR50-020M-SCLC-YL	20-M, SC-LC, 50-MICRON, MULTIMODE, PVC,	\$ 111.06
2934140	FOCMR50-020M-STST-GN	20-M, ST-ST, 50-MICRON, MULTIMODE, PVC,	\$ 108.76
2934142	FOCMR50-020M-STST-OR	20-M, ST-ST, 50-MICRON, MULTIMODE, PVC,	\$ 108.76
2934150	FOCMR50-025M-LCLC-BL	25-M, LC-LC, 50-MICRON, MULTIMODE, PVC,	\$ 131.10
2934152	FOCMR50-025M-LCLC-GN	25-M, LC-LC, 50-MICRON, MULTIMODE, PVC,	\$ 131.10
2934154	FOCMR50-025M-LCLC-OR	25-M, LC-LC, 50-MICRON, MULTIMODE, PVC,	\$ 131.10
2934155	FOCMR50-025M-LCLC-PK	25-M, LC-LC, 50-MICRON, MULTIMODE, PVC,	\$ 131.10
2934156	FOCMR50-025M-LCLC-RD	25-M, LC-LC, 50-MICRON, MULTIMODE, PVC,	\$ 131.10
2934159	FOCMR50-025M-LCLC-YL	25-M, LC-LC, 50-MICRON, MULTIMODE, PVC,	\$ 131.10
2934192	FOCMR50-025M-SCLC-RD	25-M, SC-LC, 50-MICRON, MULTIMODE, PVC,	\$ 129.06
2934214	FOCMR50-025M-SCSC-OR	25-M, SC-SC, 50-MICRON, MULTIMODE, PVC,	\$ 127.32
2934226	FOCMR50-025M-STLC-OR	25-M, ST-LC, 50-MICRON, MULTIMODE, PVC,	\$ 129.06
2934268	FOCMR50-030M-LCLC-AQ	30-M, LC-LC, 50-MICRON, MULTIMODE, PVC,	\$ 149.66
2934270	FOCMR50-030M-LCLC-BL	30-M, LC-LC, 50-MICRON, MULTIMODE, PVC,	\$ 149.66
2934271	FOCMR50-030M-LCLC-BR	30-M, LC-LC, 50-MICRON, MULTIMODE, PVC,	\$ 149.66
2934274	FOCMR50-030M-LCLC-OR	30-M, LC-LC, 50-MICRON, MULTIMODE, PVC,	\$ 149.66
2934275	FOCMR50-030M-LCLC-PK	30-M, LC-LC, 50-MICRON, MULTIMODE, PVC,	\$ 149.66
2934277	FOCMR50-030M-LCLC-VT	30-M, LC-LC, 50-MICRON, MULTIMODE, PVC,	\$ 149.66
2934278	FOCMR50-030M-LCLC-WH	30-M, LC-LC, 50-MICRON, MULTIMODE, PVC,	\$ 149.66
2934328	FOCMR50-030M-SCSC-AQ	30-M, SC-SC, 50-MICRON, MULTIMODE, PVC,	\$ 145.88
2934334	FOCMR50-030M-SCSC-OR	30-M, SC-SC, 50-MICRON, MULTIMODE, PVC,	\$ 145.88
2934336	FOCMR50-030M-SCSC-RD	30-M, SC-SC, 50-MICRON, MULTIMODE, PVC,	\$ 145.88
2934339	FOCMR50-030M-SCSC-YL	30-M, SC-SC, 50-MICRON, MULTIMODE, PVC,	\$ 145.88
2934346	FOCMR50-030M-STLC-OR	30-M, ST-LC, 50-MICRON, MULTIMODE, PVC,	\$ 147.07
2934382	FOCMR50-030M-STST-OR	30-M, ST-ST, 50-MICRON, MULTIMODE, PVC,	\$ 145.88
2934388	FOCMR62-001M-LCLC-AQ	1-M, LC-LC, 62.5-MICRON, MULTIMODE, PVC	\$ 38.72
2934389	FOCMR62-001M-LCLC-BK	1-M, LC-LC, 62.5-MICRON, MULTIMODE, PVC	\$ 38.72
2934390	FOCMR62-001M-LCLC-BL	1-M, LC-LC, 62.5-MICRON, MULTIMODE, PVC	\$ 38.72
2934391	FOCMR62-001M-LCLC-BR	1-M, LC-LC, 62.5-MICRON, MULTIMODE, PVC	\$ 38.72
2934392	FOCMR62-001M-LCLC-GN	1-M, LC-LC, 62.5-MICRON, MULTIMODE, PVC	\$ 38.72
2934393	FOCMR62-001M-LCLC-GR	1-M, LC-LC, 62.5-MICRON, MULTIMODE, PVC	\$ 38.72
2934394	FOCMR62-001M-LCLC-OR	1-M, LC-LC, 62.5-MICRON, MULTIMODE, PVC	\$ 38.72
2934396	FOCMR62-001M-LCLC-RD	1-M, LC-LC, 62.5-MICRON, MULTIMODE, PVC	\$ 38.72
2934397	FOCMR62-001M-LCLC-VT	1-M, LC-LC, 62.5-MICRON, MULTIMODE, PVC	\$ 38.72
2934399	FOCMR62-001M-LCLC-YL	1-M, LC-LC, 62.5-MICRON, MULTIMODE, PVC	\$ 38.72
2934402	FOCMR62-001M-LCMT-BL	1-M, LC-MTRJ, 62.5-MICRON, MULTIMODE, P	\$ 40.52
2934405	FOCMR62-001M-LCMT-GR	1-M, LC-MTRJ, 62.5-MICRON, MULTIMODE, P	\$ 40.52
2934406	FOCMR62-001M-LCMT-OR	1-M, LC-MTRJ, 62.5-MICRON, MULTIMODE, P	\$ 40.52
2934418	FOCMR62-001M-MTMT-OR	1-M, MTRJ - MTRJ, 62.5-MICRON, MULTIMODE	\$ 36.32
2934430	FOCMR62-001M-SCLC-OR	1-M, SC-LC, 62.5-MICRON, MULTIMODE, PVC	\$ 40.52
2934432	FOCMR62-001M-SCLC-RD	1-M, SC-LC, 62.5-MICRON, MULTIMODE, PVC	\$ 40.52
2934433	FOCMR62-001M-SCLC-VT	1-M, SC-LC, 62.5-MICRON, MULTIMODE, PVC	\$ 40.52
2934435	FOCMR62-001M-SCLC-YL	1-M, SC-LC, 62.5-MICRON, MULTIMODE, PVC	\$ 40.52
2934437	FOCMR62-001M-SCMT-BK	1-M, SC-MTRJ, 62.5-MICRON, MULTIMODE, P	\$ 36.32
2934441	FOCMR62-001M-SCMT-GR	1-M, SC-MTRJ, 62.5-MICRON, MULTIMODE, P	\$ 36.32
2934442	FOCMR62-001M-SCMT-OR	1-M, SC-MTRJ, 62.5-MICRON, MULTIMODE, P	\$ 36.32
2934447	FOCMR62-001M-SCMT-YL	1-M, SC-MTRJ, 62.5-MICRON, MULTIMODE, P	\$ 36.32
2934449	FOCMR62-001M-SCSC-BK	1-M, SC-SC, 62.5-MICRON, MULTIMODE, PVC	\$ 36.32
2934450	FOCMR62-001M-SCSC-BL	1-M, SC-SC, 62.5-MICRON, MULTIMODE, PVC	\$ 36.32
2934452	FOCMR62-001M-SCSC-GN	1-M, SC-SC, 62.5-MICRON, MULTIMODE, PVC	\$ 36.32
2934454	FOCMR62-001M-SCSC-OR	1-M, SC-SC, 62.5-MICRON, MULTIMODE, PVC	\$ 36.32
2934456	FOCMR62-001M-SCSC-RD	1-M, SC-SC, 62.5-MICRON, MULTIMODE, PVC	\$ 36.32
2934459	FOCMR62-001M-SCSC-YL	1-M, SC-SC, 62.5-MICRON, MULTIMODE, PVC	\$ 36.32

2934461	FOCMR62-001M-STLC-BK	1-M, ST-LC, 62.5-MICRON, MULTIMODE, PVC	\$ 40.52
2934462	FOCMR62-001M-STLC-BL	1-M, ST-LC, 62.5-MICRON, MULTIMODE, PVC	\$ 40.52
2934464	FOCMR62-001M-STLC-GN	1-M, ST-LC, 62.5-MICRON, MULTIMODE, PVC	\$ 40.52
2934466	FOCMR62-001M-STLC-OR	1-M, ST-LC, 62.5-MICRON, MULTIMODE, PVC	\$ 40.52
2934468	FOCMR62-001M-STLC-RD	1-M, ST-LC, 62.5-MICRON, MULTIMODE, PVC	\$ 40.52
2934471	FOCMR62-001M-STLC-YL	1-M, ST-LC, 62.5-MICRON, MULTIMODE, PVC	\$ 40.52
2934473	FOCMR62-001M-STMT-BK	1-M, ST-MTRJ, 62.5-MICRON, MULTIMODE, P	\$ 36.32
2934474	FOCMR62-001M-STMT-BL	1-M, ST-MTRJ, 62.5-MICRON, MULTIMODE, P	\$ 36.32
2934476	FOCMR62-001M-STMT-GN	1-M, ST-MTRJ, 62.5-MICRON, MULTIMODE, P	\$ 36.32
2934477	FOCMR62-001M-STMT-GR	1-M, ST-MTRJ, 62.5-MICRON, MULTIMODE, P	\$ 36.32
2934478	FOCMR62-001M-STMT-OR	1-M, ST-MTRJ, 62.5-MICRON, MULTIMODE, P	\$ 36.32
2934479	FOCMR62-001M-STMT-PK	1-M, ST-MTRJ, 62.5-MICRON, MULTIMODE, P	\$ 36.32
2934480	FOCMR62-001M-STMT-RD	1-M, ST-MTRJ, 62.5-MICRON, MULTIMODE, P	\$ 36.32
2934481	FOCMR62-001M-STMT-VT	1-M, ST-MTRJ, 62.5-MICRON, MULTIMODE, P	\$ 36.32
2934483	FOCMR62-001M-STMT-YL	1-M, ST-MTRJ, 62.5-MICRON, MULTIMODE, P	\$ 36.32
2934485	FOCMR62-001M-STSC-BK	1-M, ST-SC, 62.5-MICRON, MULTIMODE, PVC	\$ 36.32
2934488	FOCMR62-001M-STSC-GN	1-M, ST-SC, 62.5-MICRON, MULTIMODE, PVC	\$ 36.32
2934489	FOCMR62-001M-STSC-GR	1-M, ST-SC, 62.5-MICRON, MULTIMODE, PVC	\$ 36.32
2934490	FOCMR62-001M-STSC-OR	1-M, ST-SC, 62.5-MICRON, MULTIMODE, PVC	\$ 36.32
2934492	FOCMR62-001M-STSC-RD	1-M, ST-SC, 62.5-MICRON, MULTIMODE, PVC	\$ 36.32
2934495	FOCMR62-001M-STSC-YL	1-M, ST-SC, 62.5-MICRON, MULTIMODE, PVC	\$ 36.32
2934497	FOCMR62-001M-STST-BK	1-M, ST-ST, 62.5-MICRON, MULTIMODE, PVC	\$ 35.23
2934498	FOCMR62-001M-STST-BL	MULTIMODE, 62.5-MICRON, MULTICOLORED FIB	\$ 35.23
2934499	FOCMR62-001M-STST-BR	1-M, ST-ST, 62.5-MICRON, MULTIMODE, PVC	\$ 35.23
2934500	FOCMR62-001M-STST-GN	1-M, ST-ST, 62.5-MICRON, MULTIMODE, PVC	\$ 35.23
2934501	FOCMR62-001M-STST-GR	1-M, ST-ST, 62.5-MICRON, MULTIMODE, PVC	\$ 35.23
2934502	FOCMR62-001M-STST-OR	1-M, ST-ST, 62.5-MICRON, MULTIMODE, PVC	\$ 35.23
2934504	FOCMR62-001M-STST-RD	MULTIMODE, 62.5-MICRON, MULTICOLORED FIB	\$ 35.23
2934505	FOCMR62-001M-STST-VT	1-M, ST-ST, 62.5-MICRON, MULTIMODE, PVC	\$ 35.23
2934507	FOCMR62-001M-STST-YL	1-M, ST-ST, 62.5-MICRON, MULTIMODE, PVC	\$ 35.23
2934508	FOCMR62-002M-LCLC-AQ	2-M, LC-LC, 62.5-MICRON, MULTIMODE, PVC	\$ 42.14
2934510	FOCMR62-002M-LCLC-BL	2-M, LC-LC, 62.5-MICRON, MULTIMODE, PVC	\$ 42.14
2934511	FOCMR62-002M-LCLC-BR	2-M, LC-LC, 62.5-MICRON, MULTIMODE, PVC	\$ 42.14
2934512	FOCMR62-002M-LCLC-GN	2-M, LC-LC, 62.5-MICRON, MULTIMODE, PVC	\$ 42.14
2934514	FOCMR62-002M-LCLC-OR	2-M, LC-LC, 62.5-MICRON, MULTIMODE, PVC	\$ 42.14
2934516	FOCMR62-002M-LCLC-RD	2-M, LC-LC, 62.5-MICRON, MULTIMODE, PVC	\$ 42.14
2934518	FOCMR62-002M-LCLC-WH	2-M, LC-LC, 62.5-MICRON, MULTIMODE, PVC	\$ 42.14
2934519	FOCMR62-002M-LCLC-YL	2-M, LC-LC, 62.5-MICRON, MULTIMODE, PVC	\$ 42.14
2934525	FOCMR62-002M-LCMT-GR	2-M, LC-MTRJ, 62.5-MICRON, MULTIMODE, P	\$ 43.94
2934526	FOCMR62-002M-LCMT-OR	2-M, LC-MTRJ, 62.5-MICRON, MULTIMODE, P	\$ 43.94
2934533	FOCMR62-002M-MTMT-BK	2-M, MTRJ - MTRJ, 62.5-MICRON, MULTIMODE	\$ 39.85
2934538	FOCMR62-002M-MTMT-OR	2-M, MTRJ - MTRJ, 62.5-MICRON, MULTIMODE	\$ 39.85
2934542	FOCMR62-002M-MTMT-WH	2-M, MTRJ - MTRJ, 62.5-MICRON, MULTIMODE	\$ 39.85
2934545	FOCMR62-002M-SCLC-BK	2-M, SC-LC, 62.5-MICRON, MULTIMODE, PVC	\$ 43.94
2934547	FOCMR62-002M-SCLC-BR	2-M, SC-LC, 62.5-MICRON, MULTIMODE, PVC	\$ 43.94
2934548	FOCMR62-002M-SCLC-GN	2-M, SC-LC, 62.5-MICRON, MULTIMODE, PVC	\$ 43.94
2934550	FOCMR62-002M-SCLC-OR	2-M, SC-LC, 62.5-MICRON, MULTIMODE, PVC	\$ 43.94
2934552	FOCMR62-002M-SCLC-RD	2-M, SC-LC, 62.5-MICRON, MULTIMODE, PVC	\$ 43.94
2934553	FOCMR62-002M-SCLC-VT	2-M, SC-LC, 62.5-MICRON, MULTIMODE, PVC	\$ 43.94
2934555	FOCMR62-002M-SCLC-YL	2-M, SC-LC, 62.5-MICRON, MULTIMODE, PVC	\$ 43.94
2934558	FOCMR62-002M-SCMT-BL	2-M, SC-MTRJ, 62.5-MICRON, MULTIMODE, P	\$ 39.85
2934560	FOCMR62-002M-SCMT-GN	2-M, SC-MTRJ, 62.5-MICRON, MULTIMODE, P	\$ 39.85
2934562	FOCMR62-002M-SCMT-OR	2-M, SC-MTRJ, 62.5-MICRON, MULTIMODE, P	\$ 39.85
2934564	FOCMR62-002M-SCMT-RD	2-M, SC-MTRJ, 62.5-MICRON, MULTIMODE, P	\$ 39.85
2934566	FOCMR62-002M-SCMT-WH	2-M, SC-MTRJ, 62.5-MICRON, MULTIMODE, P	\$ 39.85
2934567	FOCMR62-002M-SCMT-YL	2-M, SC-MTRJ, 62.5-MICRON, MULTIMODE, P	\$ 39.85
2934570	FOCMR62-002M-SCSC-BL	2-M, SC-SC, 62.5-MICRON, MULTIMODE, PVC	\$ 39.85
2934574	FOCMR62-002M-SCSC-OR	2-M, SC-SC, 62.5-MICRON, MULTIMODE, PVC	\$ 39.85
2934576	FOCMR62-002M-SCSC-RD	2-M, SC-SC, 62.5-MICRON, MULTIMODE, PVC	\$ 39.85
2934577	FOCMR62-002M-SCSC-VT	2-M, SC-SC, 62.5-MICRON, MULTIMODE, PVC	\$ 39.85
2934579	FOCMR62-002M-SCSC-YL	2-M, SC-SC, 62.5-MICRON, MULTIMODE, PVC	\$ 39.85
2934582	FOCMR62-002M-STLC-BL	2-M, ST-LC, 62.5-MICRON, MULTIMODE, PVC	\$ 43.94
2934584	FOCMR62-002M-STLC-GN	2-M, ST-LC, 62.5-MICRON, MULTIMODE, PVC	\$ 43.94
2934585	FOCMR62-002M-STLC-GR	2-M, ST-LC, 62.5-MICRON, MULTIMODE, PVC	\$ 43.94
2934586	FOCMR62-002M-STLC-OR	2-M, ST-LC, 62.5-MICRON, MULTIMODE, PVC	\$ 43.94
2934588	FOCMR62-002M-STLC-RD	2-M, ST-LC, 62.5-MICRON, MULTIMODE, PVC	\$ 42.05
2934589	FOCMR62-002M-STLC-VT	2-M, ST-LC, 62.5-MICRON, MULTIMODE, PVC	\$ 43.94
2934591	FOCMR62-002M-STLC-YL	2-M, ST-LC, 62.5-MICRON, MULTIMODE, PVC	\$ 43.94
2934593	FOCMR62-002M-STMT-BK	2-M, ST-MTRJ, 62.5-MICRON, MULTIMODE, P	\$ 39.85
2934598	FOCMR62-002M-STMT-OR	2-M, ST-MTRJ, 62.5-MICRON, MULTIMODE, P	\$ 39.85
2934601	FOCMR62-002M-STMT-VT	2-M, ST-MTRJ, 62.5-MICRON, MULTIMODE, P	\$ 39.85
2934605	FOCMR62-002M-STSC-BK	2-M, ST-SC, 62.5-MICRON, MULTIMODE, PVC	\$ 39.85
2934608	FOCMR62-002M-STSC-GN	2-M, ST-SC, 62.5-MICRON, MULTIMODE, PVC	\$ 39.85
2934609	FOCMR62-002M-STSC-GR	2-M, ST-SC, 62.5-MICRON, MULTIMODE, PVC	\$ 39.85

2934610	FOCMR62-002M-STSC-OR	2-M, ST-SC, 62.5-MICRON, MULTIMODE, PVC	\$ 39.85
2934612	FOCMR62-002M-STSC-RD	2-M, ST-SC, 62.5-MICRON, MULTIMODE, PVC	\$ 39.85
2934615	FOCMR62-002M-STSC-YL	2-M, ST-SC, 62.5-MICRON, MULTIMODE, PVC	\$ 39.85
2934618	FOCMR62-002M-STST-BL	2-M, ST-ST, 62.5-MICRON, MULTIMODE, PVC	\$ 38.66
2934620	FOCMR62-002M-STST-GN	MULTIMODE, 62.5-MICRON, MULTICOLORED FIB	\$ 38.66
2934622	FOCMR62-002M-STST-OR	2-M, ST-ST, 62.5-MICRON, MULTIMODE, PVC	\$ 38.66
2934624	FOCMR62-002M-STST-RD	2-M, ST-ST, 62.5-MICRON, MULTIMODE, PVC	\$ 38.66
2934625	FOCMR62-002M-STST-VT	2-M, ST-ST, 62.5-MICRON, MULTIMODE, PVC	\$ 38.66
2934627	FOCMR62-002M-STST-YL	2-M, ST-ST, 62.5-MICRON, MULTIMODE, PVC	\$ 38.66
2934629	FOCMR62-003M-LCLC-BK	3-M, LC-LC, 62.5-MICRON, MULTIMODE, PVC	\$ 45.56
2934630	FOCMR62-003M-LCLC-BL	3-M, LC-LC, 62.5-MICRON, MULTIMODE, PVC	\$ 45.56
2934631	FOCMR62-003M-LCLC-BR	3-M, LC-LC, 62.5-MICRON, MULTIMODE, PVC	\$ 45.56
2934632	FOCMR62-003M-LCLC-GN	3-M, LC-LC, 62.5-MICRON, MULTIMODE, PVC	\$ 45.56
2934633	FOCMR62-003M-LCLC-GR	3-M, LC-LC, 62.5-MICRON, MULTIMODE, PVC	\$ 45.56
2934634	FOCMR62-003M-LCLC-OR	3-M, LC-LC, 62.5-MICRON, MULTIMODE, PVC	\$ 45.56
2934636	FOCMR62-003M-LCLC-RD	3-M, LC-LC, 62.5-MICRON, MULTIMODE, PVC	\$ 45.56
2934638	FOCMR62-003M-LCLC-WH	3-M, LC-LC, 62.5-MICRON, MULTIMODE, PVC	\$ 45.56
2934639	FOCMR62-003M-LCLC-YL	3-M, LC-LC, 62.5-MICRON, MULTIMODE, PVC	\$ 45.56
2934645	FOCMR62-003M-LCMT-GR	3-M, LC-MTRJ, 62.5-MICRON, MULTIMODE, P	\$ 47.36
2934648	FOCMR62-003M-LCMT-RD	3-M, LC-MTRJ, 62.5-MICRON, MULTIMODE, P	\$ 47.36
2934649	FOCMR62-003M-LCMT-VT	3-M, LC-MTRJ, 62.5-MICRON, MULTIMODE, P	\$ 47.36
2934656	FOCMR62-003M-MTMT-GN	3-M, MTRJ - MTRJ, 62.5-MICRON, MULTIMODE	\$ 43.38
2934657	FOCMR62-003M-MTMT-GR	3-M, MTRJ - MTRJ, 62.5-MICRON, MULTIMODE	\$ 43.38
2934658	FOCMR62-003M-MTMT-OR	3-M, MTRJ - MTRJ, 62.5-MICRON, MULTIMODE	\$ 43.38
2934668	FOCMR62-003M-SCLC-GN	3-M, SC-LC, 62.5-MICRON, MULTIMODE, PVC	\$ 47.36
2934670	FOCMR62-003M-SCLC-OR	3-M, SC-LC, 62.5-MICRON, MULTIMODE, PVC	\$ 47.36
2934672	FOCMR62-003M-SCLC-RD	3-M, SC-LC, 62.5-MICRON, MULTIMODE, PVC	\$ 47.36
2934674	FOCMR62-003M-SCLC-WH	3-M, SC-LC, 62.5-MICRON, MULTIMODE, PVC	\$ 47.36
2934675	FOCMR62-003M-SCLC-YL	3-M, SC-LC, 62.5-MICRON, MULTIMODE, PVC	\$ 47.36
2934682	FOCMR62-003M-SCMT-OR	FOCMR62-003M-SCMT-OR	\$ 43.38
2934684	FOCMR62-003M-SCMT-RD	3-M, SC-MTRJ, 62.5-MICRON, MULTIMODE, P	\$ 43.38
2934690	FOCMR62-003M-SCSC-BL	3-M, SC-SC, 62.5-MICRON, MULTIMODE, PVC	\$ 43.38
2934692	FOCMR62-003M-SCSC-GN	3-M, SC-SC, 62.5-MICRON, MULTIMODE, PVC	\$ 43.38
2934694	FOCMR62-003M-SCSC-OR	3-M, SC-SC, 62.5-MICRON, MULTIMODE, PVC	\$ 43.38
3563242	FOCMR62-003M-SCSC-OR	62.5 MM FO PATCH CABLE DUPLX, PVC, OR,	\$ 43.38
2934695	FOCMR62-003M-SCSC-PK	3-M, SC-SC, 62.5-MICRON, MULTIMODE, PVC	\$ 43.38
2934696	FOCMR62-003M-SCSC-RD	3-M, SC-SC, 62.5-MICRON, MULTIMODE, PVC	\$ 43.38
2934698	FOCMR62-003M-SCSC-WH	3-M, SC-SC, 62.5-MICRON, MULTIMODE, PVC	\$ 43.38
2934699	FOCMR62-003M-SCSC-YL	3-M, SC-SC, 62.5-MICRON, MULTIMODE, PVC	\$ 43.38
2934701	FOCMR62-003M-STLC-BK	3-M, ST-LC, 62.5-MICRON, MULTIMODE, PVC	\$ 47.36
2934702	FOCMR62-003M-STLC-BL	3-M, ST-LC, 62.5-MICRON, MULTIMODE, PVC	\$ 47.36
2934703	FOCMR62-003M-STLC-BR	3-M, ST-LC, 62.5-MICRON, MULTIMODE, PVC	\$ 47.36
2934704	FOCMR62-003M-STLC-GN	3-M, ST-LC, 62.5-MICRON, MULTIMODE, PVC	\$ 47.36
2934706	FOCMR62-003M-STLC-OR	3-M, ST-LC, 62.5-MICRON, MULTIMODE, PVC	\$ 47.36
2934708	FOCMR62-003M-STLC-RD	3-M, ST-LC, 62.5-MICRON, MULTIMODE, PVC	\$ 47.36
2934709	FOCMR62-003M-STLC-VT	3-M, ST-LC, 62.5-MICRON, MULTIMODE, PVC	\$ 47.36
2934711	FOCMR62-003M-STLC-YL	3-M, ST-LC, 62.5-MICRON, MULTIMODE, PVC	\$ 47.36
2934717	FOCMR62-003M-STMT-GR	3-M, ST-MTRJ, 62.5-MICRON, MULTIMODE, P	\$ 43.38
2934718	FOCMR62-003M-STMT-OR	3-M, ST-MTRJ, 62.5-MICRON, MULTIMODE, P	\$ 43.38
2934720	FOCMR62-003M-STMT-RD	3-M, ST-MTRJ, 62.5-MICRON, MULTIMODE, P	\$ 43.38
2934728	FOCMR62-003M-STSC-GN	3-M, ST-SC, 62.5-MICRON, MULTIMODE, PVC	\$ 43.38
2934730	FOCMR62-003M-STSC-OR	3-M, ST-SC, 62.5-MICRON, MULTIMODE, PVC	\$ 43.38
2934732	FOCMR62-003M-STSC-RD	3-M, ST-SC, 62.5-MICRON, MULTIMODE, PVC	\$ 43.38
2934734	FOCMR62-003M-STSC-WH	3-M, ST-SC, 62.5-MICRON, MULTIMODE, PVC	\$ 43.38
2934735	FOCMR62-003M-STSC-YL	3-M, ST-SC, 62.5-MICRON, MULTIMODE, PVC	\$ 43.38
2934737	FOCMR62-003M-STST-BK	3-M, ST-ST, 62.5-MICRON, MULTIMODE, PVC	\$ 42.08
2934740	FOCMR62-003M-STST-GN	3-M, ST-ST, 62.5-MICRON, MULTIMODE, PVC	\$ 42.08
2934741	FOCMR62-003M-STST-GR	3-M, ST-ST, 62.5-MICRON, MULTIMODE, PVC	\$ 42.08
2934742	FOCMR62-003M-STST-OR	3-M, ST-ST, 62.5-MICRON, MULTIMODE, PVC	\$ 42.08
2934744	FOCMR62-003M-STST-RD	3-M, ST-ST, 62.5-MICRON, MULTIMODE, PVC	\$ 42.08
2934745	FOCMR62-003M-STST-VT	3-M, ST-ST, 62.5-MICRON, MULTIMODE, PVC	\$ 42.08
2934746	FOCMR62-003M-STST-WH	3-M, ST-ST, 62.5-MICRON, MULTIMODE, PVC	\$ 42.08
2934747	FOCMR62-003M-STST-YL	3-M, ST-ST, 62.5-MICRON, MULTIMODE, PVC	\$ 42.08
2934754	FOCMR62-004M-LCLC-OR	4-M, LC-LC, 62.5-MICRON, MULTIMODE, PVC	\$ 48.98
2934764	FOCMR62-004M-LCMT-GN	4-M, LC-MTRJ, 62.5-MICRON, MULTIMODE, P	\$ 50.78
2934778	FOCMR62-004M-MTMT-OR	4-M, MTRJ - MTRJ, 62.5-MICRON, MULTIMODE	\$ 46.90
2934790	FOCMR62-004M-SCLC-OR	4-M, SC-LC, 62.5-MICRON, MULTIMODE, PVC	\$ 50.78
2934800	FOCMR62-004M-SCMT-GN	4-M, SC-MTRJ, 62.5-MICRON, MULTIMODE, P	\$ 46.90
2934814	FOCMR62-004M-SCSC-OR	4-M, SC-SC, 62.5-MICRON, MULTIMODE, PVC	\$ 46.90
2934816	FOCMR62-004M-SCSC-RD	4-M, SC-SC, 62.5-MICRON, MULTIMODE, PVC	\$ 46.90
2934819	FOCMR62-004M-SCSC-YL	4-M, SC-SC, 62.5-MICRON, MULTIMODE, PVC	\$ 46.90
2934826	FOCMR62-004M-STLC-OR	4-M, ST-LC, 62.5-MICRON, MULTIMODE, PVC	\$ 50.78
2934829	FOCMR62-004M-STLC-VT	4-M, ST-LC, 62.5-MICRON, MULTIMODE, PVC	\$ 50.78
2934831	FOCMR62-004M-STLC-YL	4-M, ST-LC, 62.5-MICRON, MULTIMODE, PVC	\$ 50.78

2934838	FOCMR62-004M-STMT-OR	4-M, ST-MTRJ, 62.5-MICRON, MULTIMODE, P	\$ 46.90
2934848	FOCMR62-004M-STSC-GN	4-M, ST-SC, 62.5-MICRON, MULTIMODE, PVC	\$ 46.90
2934858	FOCMR62-004M-STST-BL	4-M, ST-ST, 62.5-MICRON, MULTIMODE, PVC	\$ 45.50
2934860	FOCMR62-004M-STST-GN	4-M, ST-ST, 62.5-MICRON, MULTIMODE, PVC	\$ 45.50
2934862	FOCMR62-004M-STST-OR	4-M, ST-ST, 62.5-MICRON, MULTIMODE, PVC	\$ 45.50
2934864	FOCMR62-004M-STST-RD	4-M, ST-ST, 62.5-MICRON, MULTIMODE, PVC	\$ 45.50
2934865	FOCMR62-004M-STST-VT	4-M, ST-ST, 62.5-MICRON, MULTIMODE, PVC	\$ 45.50
2934867	FOCMR62-004M-STST-YL	4-M, ST-ST, 62.5-MICRON, MULTIMODE, PVC	\$ 45.50
2934868	FOCMR62-005M-LCLC-AQ	5-M, LC-LC, 62.5-MICRON, MULTIMODE, PVC	\$ 52.40
2934870	FOCMR62-005M-LCLC-BL	5-M, LC-LC, 62.5-MICRON, MULTIMODE, PVC	\$ 52.40
2934871	FOCMR62-005M-LCLC-BR	5-M, LC-LC, 62.5-MICRON, MULTIMODE, PVC	\$ 52.40
2934872	FOCMR62-005M-LCLC-GN	5-M, LC-LC, 62.5-MICRON, MULTIMODE, PVC	\$ 52.40
2934874	FOCMR62-005M-LCLC-OR	5-M, LC-LC, 62.5-MICRON, MULTIMODE, PVC	\$ 52.40
3563244	FOCMR62-005M-LCLC-OR	62.5 MM FO PATCH CABLE DUPLX, PVC, OR,	\$ 52.40
2934876	FOCMR62-005M-LCLC-RD	5-M, LC-LC, 62.5-MICRON, MULTIMODE, PVC	\$ 52.40
2934878	FOCMR62-005M-LCLC-WH	5-M, LC-LC, 62.5-MICRON, MULTIMODE, PVC	\$ 52.40
2934879	FOCMR62-005M-LCLC-YL	5-M, LC-LC, 62.5-MICRON, MULTIMODE, PVC	\$ 52.40
2934884	FOCMR62-005M-LCMT-GN	5-M, LC-MTRJ, 62.5-MICRON, MULTIMODE, P	\$ 54.20
2934886	FOCMR62-005M-LCMT-OR	5-M, LC-MTRJ, 62.5-MICRON, MULTIMODE, P	\$ 54.20
2934898	FOCMR62-005M-MTMT-OR	5-M, MTRJ - MTRJ, 62.5-MICRON, MULTIMODE	\$ 50.43
2934906	FOCMR62-005M-SCLC-BL	5-M, SC-LC, 62.5-MICRON, MULTIMODE, PVC	\$ 54.20
2934908	FOCMR62-005M-SCLC-GN	5-M, SC-LC, 62.5-MICRON, MULTIMODE, PVC	\$ 54.20
2934909	FOCMR62-005M-SCLC-GR	5-M, SC-LC, 62.5-MICRON, MULTIMODE, PVC	\$ 54.20
2934910	FOCMR62-005M-SCLC-OR	5-M, SC-LC, 62.5-MICRON, MULTIMODE, PVC	\$ 54.20
2934912	FOCMR62-005M-SCLC-RD	5-M, SC-LC, 62.5-MICRON, MULTIMODE, PVC	\$ 54.20
2934915	FOCMR62-005M-SCLC-YL	5-M, SC-LC, 62.5-MICRON, MULTIMODE, PVC	\$ 54.20
2934933	FOCMR62-005M-SCSC-GR	5-M, SC-SC, 62.5-MICRON, MULTIMODE, PVC	\$ 50.43
2934934	FOCMR62-005M-SCSC-OR	5-M, SC-SC, 62.5-MICRON, MULTIMODE, PVC	\$ 50.43
3563245	FOCMR62-005M-SCSC-OR	62.5 MM FO PATCH CABLE DUPLX, PVC, OR,	\$ 50.43
2934936	FOCMR62-005M-SCSC-RD	5-M, SC-SC, 62.5-MICRON, MULTIMODE, PVC	\$ 50.43
2934939	FOCMR62-005M-SCSC-YL	5-M, SC-SC, 62.5-MICRON, MULTIMODE, PVC	\$ 50.43
2934942	FOCMR62-005M-STLC-BL	5-M, ST-LC, 62.5-MICRON, MULTIMODE, PVC	\$ 54.20
2934944	FOCMR62-005M-STLC-GN	5-M, ST-LC, 62.5-MICRON, MULTIMODE, PVC	\$ 51.90
2934946	FOCMR62-005M-STLC-OR	5-M, ST-LC, 62.5-MICRON, MULTIMODE, PVC	\$ 54.20
2934948	FOCMR62-005M-STLC-RD	5-M, ST-LC, 62.5-MICRON, MULTIMODE, PVC	\$ 54.20
2934949	FOCMR62-005M-STLC-VT	5-M, ST-LC, 62.5-MICRON, MULTIMODE, PVC	\$ 54.20
2934950	FOCMR62-005M-STLC-WH	5-M, ST-LC, 62.5-MICRON, MULTIMODE, PVC	\$ 54.20
2934951	FOCMR62-005M-STLC-YL	5-M, ST-LC, 62.5-MICRON, MULTIMODE, PVC	\$ 54.20
2934957	FOCMR62-005M-STMT-GR	5-M, ST-MTRJ, 62.5-MICRON, MULTIMODE, P	\$ 50.43
2934960	FOCMR62-005M-STMT-RD	5-M, ST-MTRJ, 62.5-MICRON, MULTIMODE, P	\$ 50.43
2934969	FOCMR62-005M-STSC-GR	5-M, ST-SC, 62.5-MICRON, MULTIMODE, PVC	\$ 50.43
2934970	FOCMR62-005M-STSC-OR	5-M, ST-SC, 62.5-MICRON, MULTIMODE, PVC	\$ 50.43
2934975	FOCMR62-005M-STSC-YL	5-M, ST-SC, 62.5-MICRON, MULTIMODE, PVC	\$ 50.43
2934977	FOCMR62-005M-STST-BK	5-M, ST-ST, 62.5-MICRON, MULTIMODE, PVC	\$ 48.92
2934978	FOCMR62-005M-STST-BL	5-M, ST-ST, 62.5-MICRON, MULTIMODE, PVC	\$ 48.92
2934979	FOCMR62-005M-STST-BR	5-M, ST-ST, 62.5-MICRON, MULTIMODE, PVC	\$ 48.92
2934980	FOCMR62-005M-STST-GN	5-M, ST-ST, 62.5-MICRON, MULTIMODE, PVC	\$ 48.92
2934982	FOCMR62-005M-STST-OR	5-M, ST-ST, 62.5-MICRON, MULTIMODE, PVC	\$ 48.92
2934984	FOCMR62-005M-STST-RD	5-M, ST-ST, 62.5-MICRON, MULTIMODE, PVC	\$ 48.92
2934985	FOCMR62-005M-STST-VT	5-M, ST-ST, 62.5-MICRON, MULTIMODE, PVC	\$ 48.92
2934987	FOCMR62-005M-STST-YL	5-M, ST-ST, 62.5-MICRON, MULTIMODE, PVC	\$ 48.92
2934990	FOCMR62-006M-LCLC-BL	6-M, LC-LC, 62.5-MICRON, MULTIMODE, PVC	\$ 55.82
2934994	FOCMR62-006M-LCLC-OR	6-M, LC-LC, 62.5-MICRON, MULTIMODE, PVC	\$ 55.82
2934996	FOCMR62-006M-LCLC-RD	6-M, LC-LC, 62.5-MICRON, MULTIMODE, PVC	\$ 55.82
2935030	FOCMR62-006M-SCLC-OR	6-M, SC-LC, 62.5-MICRON, MULTIMODE, PVC	\$ 57.62
2935035	FOCMR62-006M-SCLC-YL	6-M, SC-LC, 62.5-MICRON, MULTIMODE, PVC	\$ 57.62
2935054	FOCMR62-006M-SCSC-OR	6-M, SC-SC, 62.5-MICRON, MULTIMODE, PVC	\$ 53.96
2935059	FOCMR62-006M-SCSC-YL	6-M, SC-SC, 62.5-MICRON, MULTIMODE, PVC	\$ 53.96
2935062	FOCMR62-006M-STLC-BL	6-M, ST-LC, 62.5-MICRON, MULTIMODE, PVC	\$ 57.62
2935066	FOCMR62-006M-STLC-OR	6-M, ST-LC, 62.5-MICRON, MULTIMODE, PVC	\$ 57.62
2935092	FOCMR62-006M-STSC-RD	6-M, ST-SC, 62.5-MICRON, MULTIMODE, PVC	\$ 53.96
2935095	FOCMR62-006M-STSC-YL	6-M, ST-SC, 62.5-MICRON, MULTIMODE, PVC	\$ 53.96
2935100	FOCMR62-006M-STST-GN	6-M, ST-ST, 62.5-MICRON, MULTIMODE, PVC	\$ 52.34
2935102	FOCMR62-006M-STST-OR	6-M, ST-ST, 62.5-MICRON, MULTIMODE, PVC	\$ 52.34
2935104	FOCMR62-006M-STST-RD	6-M, ST-ST, 62.5-MICRON, MULTIMODE, PVC	\$ 52.34
2935107	FOCMR62-006M-STST-YL	6-M, ST-ST, 62.5-MICRON, MULTIMODE, PVC	\$ 52.34
2935108	FOCMR62-007M-LCLC-AQ	FOCMR62-007M-LCLC-AQ	\$ 56.70
2935110	FOCMR62-007M-LCLC-BL	7-M, LC-LC, 62.5-MICRON, MULTIMODE, PVC	\$ 59.24
2935114	FOCMR62-007M-LCLC-OR	7-M, LC-LC, 62.5-MICRON, MULTIMODE, PVC	\$ 59.24
2935116	FOCMR62-007M-LCLC-RD	7-M, LC-LC, 62.5-MICRON, MULTIMODE, PVC	\$ 59.24
2935126	FOCMR62-007M-LCMT-OR	7-M, LC-MTRJ, 62.5-MICRON, MULTIMODE, P	\$ 61.04
2935150	FOCMR62-007M-SCLC-OR	7-M, SC-LC, 62.5-MICRON, MULTIMODE, PVC	\$ 61.04
2935164	FOCMR62-007M-SCMT-RD	7-M, SC-MTRJ, 62.5-MICRON, MULTIMODE, P	\$ 57.48
2935174	FOCMR62-007M-SCSC-OR	7-M, SC-SC, 62.5-MICRON, MULTIMODE, PVC	\$ 57.48

2935206	FOCMR62-007M-STMT-RD	7-M, ST-MTRJ, 62.5-MICRON, MULTIMODE, P	\$ 57.48
2935224	FOCMR62-007M-STST-BL	7-M, ST-ST, 62.5-MICRON, MULTIMODE, PVC	\$ 55.76
2935228	FOCMR62-007M-STST-OR	7-M, ST-ST, 62.5-MICRON, MULTIMODE, PVC	\$ 55.76
2935235	FOCMR62-008M-LCLC-BK	8-M, LC-LC, 62.5-MICRON, MULTIMODE, PVC	\$ 62.66
2935236	FOCMR62-008M-LCLC-BL	8-M, LC-LC, 62.5-MICRON, MULTIMODE, PVC	\$ 62.66
2935238	FOCMR62-008M-LCLC-GN	8-M, LC-LC, 62.5-MICRON, MULTIMODE, PVC	\$ 62.66
2935240	FOCMR62-008M-LCLC-OR	8-M, LC-LC, 62.5-MICRON, MULTIMODE, PVC	\$ 62.66
2935242	FOCMR62-008M-LCLC-RD	8-M, LC-LC, 62.5-MICRON, MULTIMODE, PVC	\$ 62.66
2935244	FOCMR62-008M-LCLC-WH	8-M, LC-LC, 62.5-MICRON, MULTIMODE, PVC	\$ 62.66
2935245	FOCMR62-008M-LCLC-YL	8-M, LC-LC, 62.5-MICRON, MULTIMODE, PVC	\$ 62.66
2935300	FOCMR62-008M-SCSC-OR	8-M, SC-SC, 62.5-MICRON, MULTIMODE, PVC	\$ 61.01
2935312	FOCMR62-008M-STLC-OR	8-M, ST-LC, 62.5-MICRON, MULTIMODE, PVC	\$ 64.46
2935315	FOCMR62-008M-STLC-VT	8-M, ST-LC, 62.5-MICRON, MULTIMODE, PVC	\$ 64.46
2935336	FOCMR62-008M-STSC-OR	8-M, ST-SC, 62.5-MICRON, MULTIMODE, PVC	\$ 61.01
2935348	FOCMR62-008M-STST-OR	8-M, ST-ST, 62.5-MICRON, MULTIMODE, PVC	\$ 59.18
2935350	FOCMR62-008M-STST-RD	8-M, ST-ST, 62.5-MICRON, MULTIMODE, PVC	\$ 59.18
2935351	FOCMR62-008M-STST-VT	8-M, ST-ST, 62.5-MICRON, MULTIMODE, PVC	\$ 59.18
2935354	FOCMR62-010M-LCLC-AQ	10-M, LC-LC, 62.5-MICRON, MULTIMODE, PV	\$ 66.50
2935356	FOCMR62-010M-LCLC-BL	10-M, LC-LC, 62.5-MICRON, MULTIMODE, PV	\$ 69.50
2935357	FOCMR62-010M-LCLC-BR	10-M, LC-LC, 62.5-MICRON, MULTIMODE, PV	\$ 69.50
2935358	FOCMR62-010M-LCLC-GN	10-M, LC-LC, 62.5-MICRON, MULTIMODE, PV	\$ 69.50
2935360	FOCMR62-010M-LCLC-OR	10-M, LC-LC, 62.5-MICRON, MULTIMODE, PV	\$ 69.50
2935362	FOCMR62-010M-LCLC-RD	10-M, LC-LC, 62.5-MICRON, MULTIMODE, PV	\$ 69.50
2935363	FOCMR62-010M-LCLC-VT	10-M, LC-LC, 62.5-MICRON, MULTIMODE, PV	\$ 69.50
2935364	FOCMR62-010M-LCLC-WH	10-M, LC-LC, 62.5-MICRON, MULTIMODE, PV	\$ 69.50
2935365	FOCMR62-010M-LCLC-YL	10-M, LC-LC, 62.5-MICRON, MULTIMODE, PV	\$ 69.50
2935372	FOCMR62-010M-LCMT-OR	10-M, LC-MTRJ, 62.5-MICRON, MULTIMODE,	\$ 71.30
2935383	FOCMR62-010M-MTMT-GR	10-M, MTRJ - MTRJ, 62.5-MICRON, MULTIMOD	\$ 68.06
2935386	FOCMR62-010M-MTMT-RD	10-M, MTRJ - MTRJ, 62.5-MICRON, MULTIMOD	\$ 68.06
2935393	FOCMR62-010M-SCLC-BR	10-M, SC-LC, 62.5-MICRON, MULTIMODE, PV	\$ 71.30
2935395	FOCMR62-010M-SCLC-GR	10-M, SC-LC, 62.5-MICRON, MULTIMODE, PV	\$ 71.30
2935396	FOCMR62-010M-SCLC-OR	10-M, SC-LC, 62.5-MICRON, MULTIMODE, PV	\$ 71.30
2935398	FOCMR62-010M-SCLC-RD	10-M, SC-LC, 62.5-MICRON, MULTIMODE, PV	\$ 71.30
2935401	FOCMR62-010M-SCLC-YL	10-M, SC-LC, 62.5-MICRON, MULTIMODE, PV	\$ 71.30
2935410	FOCMR62-010M-SCMT-RD	10-M, SC-MTRJ, 62.5-MICRON, MULTIMODE,	\$ 68.06
2935413	FOCMR62-010M-SCMT-YL	10-M, SC-MTRJ, 62.5-MICRON, MULTIMODE,	\$ 68.06
2935415	FOCMR62-010M-SCSC-BK	10-M, SC-SC, 62.5-MICRON, MULTIMODE, PV	\$ 68.06
2935416	FOCMR62-010M-SCSC-BL	10-M, SC-SC, 62.5-MICRON, MULTIMODE, PV	\$ 68.06
2935420	FOCMR62-010M-SCSC-OR	10-M, SC-SC, 62.5-MICRON, MULTIMODE, PV	\$ 68.06
3563248	FOCMR62-010M-SCSC-OR	62.5 MM FO PATCH CABLE DUPLX, PVC, OR,	\$ 68.06
2935422	FOCMR62-010M-SCSC-RD	10-M, SC-SC, 62.5-MICRON, MULTIMODE, PV	\$ 68.06
2935425	FOCMR62-010M-SCSC-YL	10-M, SC-SC, 62.5-MICRON, MULTIMODE, PV	\$ 68.06
2935432	FOCMR62-010M-STLC-OR	10-M, ST-LC, 62.5-MICRON, MULTIMODE, PV	\$ 71.30
2935434	FOCMR62-010M-STLC-RD	10-M, ST-LC, 62.5-MICRON, MULTIMODE, PV	\$ 71.30
2935439	FOCMR62-010M-STMT-BK	10-M, ST-MTRJ, 62.5-MICRON, MULTIMODE,	\$ 68.06
2935440	FOCMR62-010M-STMT-BL	10-M, ST-MTRJ, 62.5-MICRON, MULTIMODE,	\$ 68.06
2935443	FOCMR62-010M-STMT-GR	10-M, ST-MTRJ, 62.5-MICRON, MULTIMODE,	\$ 68.06
2935444	FOCMR62-010M-STMT-OR	10-M, ST-MTRJ, 62.5-MICRON, MULTIMODE,	\$ 68.06
2935446	FOCMR62-010M-STMT-RD	10-M, ST-MTRJ, 62.5-MICRON, MULTIMODE,	\$ 68.06
2935451	FOCMR62-010M-STSC-BK	10-M, ST-SC, 62.5-MICRON, MULTIMODE, PV	\$ 68.06
2935456	FOCMR62-010M-STSC-OR	10-M, ST-SC, 62.5-MICRON, MULTIMODE, PV	\$ 68.06
2935459	FOCMR62-010M-STSC-VT	10-M, ST-SC, 62.5-MICRON, MULTIMODE, PV	\$ 68.06
2935461	FOCMR62-010M-STSC-YL	10-M, ST-SC, 62.5-MICRON, MULTIMODE, PV	\$ 68.06
2935462	FOCMR62-010M-STST-AQ	10-M, ST-ST, 62.5-MICRON, MULTIMODE, PV	\$ 66.02
2935463	FOCMR62-010M-STST-BK	10-M, ST-ST, 62.5-MICRON, MULTIMODE, PV	\$ 66.02
2935464	FOCMR62-010M-STST-BL	10-M, ST-ST, 62.5-MICRON, MULTIMODE, PV	\$ 66.02
2935467	FOCMR62-010M-STST-GR	10-M, ST-ST, 62.5-MICRON, MULTIMODE, PV	\$ 66.02
2935468	FOCMR62-010M-STST-OR	10-M, ST-ST, 62.5-MICRON, MULTIMODE, PV	\$ 66.02
2935470	FOCMR62-010M-STST-RD	10-M, ST-ST, 62.5-MICRON, MULTIMODE, PV	\$ 66.02
2935471	FOCMR62-010M-STST-VT	10-M, ST-ST, 62.5-MICRON, MULTIMODE, PV	\$ 66.02
2935472	FOCMR62-010M-STST-WH	10-M, ST-ST, 62.5-MICRON, MULTIMODE, PV	\$ 66.02
2935473	FOCMR62-010M-STST-YL	10-M, ST-ST, 62.5-MICRON, MULTIMODE, PV	\$ 66.02
2935474	FOCMR62-015M-LCLC-AQ	15-M, LC-LC, 62.5-MICRON, MULTIMODE, PV	\$ 89.28
2935476	FOCMR62-015M-LCLC-BL	15-M, LC-LC, 62.5-MICRON, MULTIMODE, PV	\$ 89.28
2935478	FOCMR62-015M-LCLC-GN	15-M, LC-LC, 62.5-MICRON, MULTIMODE, PV	\$ 89.28
2935480	FOCMR62-015M-LCLC-OR	15-M, LC-LC, 62.5-MICRON, MULTIMODE, PV	\$ 89.28
2935482	FOCMR62-015M-LCLC-RD	15-M, LC-LC, 62.5-MICRON, MULTIMODE, PV	\$ 89.28
2935483	FOCMR62-015M-LCLC-VT	15-M, LC-LC, 62.5-MICRON, MULTIMODE, PV	\$ 89.28
2935484	FOCMR62-015M-LCLC-WH	15-M, LC-LC, 62.5-MICRON, MULTIMODE, PV	\$ 89.28
2935485	FOCMR62-015M-LCLC-YL	15-M, LC-LC, 62.5-MICRON, MULTIMODE, PV	\$ 89.28
2935491	FOCMR62-015M-LCMT-GR	15-M, LC-MTRJ, 62.5-MICRON, MULTIMODE,	\$ 88.41
2935492	FOCMR62-015M-LCMT-OR	15-M, LC-MTRJ, 62.5-MICRON, MULTIMODE,	\$ 88.41
2935504	FOCMR62-015M-MTMT-OR	15-M, MTRJ - MTRJ, 62.5-MICRON, MULTIMOD	\$ 85.69
2935506	FOCMR62-015M-MTMT-RD	15-M, MTRJ - MTRJ, 62.5-MICRON, MULTIMOD	\$ 85.69

2935513	FOCMR62-015M-SCLC-BR	15-M, SC-LC, 62.5-MICRON, MULTIMODE, PV	\$ 88.41
2935514	FOCMR62-015M-SCLC-GN	15-M, SC-LC, 62.5-MICRON, MULTIMODE, PV	\$ 88.41
2935518	FOCMR62-015M-SCLC-RD	15-M, SC-LC, 62.5-MICRON, MULTIMODE, PV	\$ 88.41
2935520	FOCMR62-015M-SCLC-WH	15-M, SC-LC, 62.5-MICRON, MULTIMODE, PV	\$ 88.41
2935521	FOCMR62-015M-SCLC-YL	15-M, SC-LC, 62.5-MICRON, MULTIMODE, PV	\$ 88.41
2935528	FOCMR62-015M-SCMT-OR	15-M, SC-MTRJ, 62.5-MICRON, MULTIMODE,	\$ 85.69
2935530	FOCMR62-015M-SCMT-RD	15-M, SC-MTRJ, 62.5-MICRON, MULTIMODE,	\$ 85.69
2935535	FOCMR62-015M-SCSC-BK	15-M, SC-SC, 62.5-MICRON, MULTIMODE, PV	\$ 85.69
2935536	FOCMR62-015M-SCSC-BL	15-M, SC-SC, 62.5-MICRON, MULTIMODE, PV	\$ 85.69
2935540	FOCMR62-015M-SCSC-OR	15-M, SC-SC, 62.5-MICRON, MULTIMODE, PV	\$ 85.69
2935545	FOCMR62-015M-SCSC-YL	15-M, SC-SC, 62.5-MICRON, MULTIMODE, PV	\$ 85.69
2935548	FOCMR62-015M-STLC-BL	15-M, ST-LC, 62.5-MICRON, MULTIMODE, PV	\$ 88.41
2935550	FOCMR62-015M-STLC-GN	15-M, ST-LC, 62.5-MICRON, MULTIMODE, PV	\$ 84.60
2935552	FOCMR62-015M-STLC-OR	15-M, ST-LC, 62.5-MICRON, MULTIMODE, PV	\$ 88.41
2935559	FOCMR62-015M-STMT-BK	15-M, ST-MTRJ, 62.5-MICRON, MULTIMODE,	\$ 85.69
2935563	FOCMR62-015M-STMT-GR	15-M, ST-MTRJ, 62.5-MICRON, MULTIMODE,	\$ 85.69
2935564	FOCMR62-015M-STMT-OR	15-M, ST-MTRJ, 62.5-MICRON, MULTIMODE,	\$ 85.69
2935574	FOCMR62-015M-STSC-GN	15-M, ST-SC, 62.5-MICRON, MULTIMODE, PV	\$ 85.69
2935576	FOCMR62-015M-STSC-OR	15-M, ST-SC, 62.5-MICRON, MULTIMODE, PV	\$ 85.69
2935578	FOCMR62-015M-STSC-RD	15-M, ST-SC, 62.5-MICRON, MULTIMODE, PV	\$ 85.69
2935581	FOCMR62-015M-STSC-YL	15-M, ST-SC, 62.5-MICRON, MULTIMODE, PV	\$ 85.69
2935585	FOCMR62-015M-STST-BR	15-M, ST-ST, 62.5-MICRON, MULTIMODE, PV	\$ 85.69
2935586	FOCMR62-015M-STST-GN	15-M, ST-ST, 62.5-MICRON, MULTIMODE, PV	\$ 85.69
2935587	FOCMR62-015M-STST-GR	15-M, ST-ST, 62.5-MICRON, MULTIMODE, PV	\$ 85.69
2935588	FOCMR62-015M-STST-OR	15-M, ST-ST, 62.5-MICRON, MULTIMODE, PV	\$ 85.69
2935590	FOCMR62-015M-STST-RD	15-M, ST-ST, 62.5-MICRON, MULTIMODE, PV	\$ 85.69
2935594	FOCMR62-020M-LCLC-AQ	20-M, LC-LC, 62.5-MICRON, MULTIMODE, PV	\$ 106.92
2935595	FOCMR62-020M-LCLC-BK	20-M, LC-LC, 62.5-MICRON, MULTIMODE, PV	\$ 106.92
2935596	FOCMR62-020M-LCLC-BL	20-M, LC-LC, 62.5-MICRON, MULTIMODE, PV	\$ 106.92
2935597	FOCMR62-020M-LCLC-BR	20-M, LC-LC, 62.5-MICRON, MULTIMODE, PV	\$ 106.92
2935598	FOCMR62-020M-LCLC-GN	20-M, LC-LC, 62.5-MICRON, MULTIMODE, PV	\$ 106.92
2935599	FOCMR62-020M-LCLC-GR	20-M, LC-LC, 62.5-MICRON, MULTIMODE, PV	\$ 106.92
2935600	FOCMR62-020M-LCLC-OR	20-M, LC-LC, 62.5-MICRON, MULTIMODE, PV	\$ 106.92
2935601	FOCMR62-020M-LCLC-PK	20-M, LC-LC, 62.5-MICRON, MULTIMODE, PV	\$ 106.92
2935602	FOCMR62-020M-LCLC-RD	20-M, LC-LC, 62.5-MICRON, MULTIMODE, PV	\$ 106.92
2935603	FOCMR62-020M-LCLC-VT	20-M, LC-LC, 62.5-MICRON, MULTIMODE, PV	\$ 106.92
2935604	FOCMR62-020M-LCLC-WH	20-M, LC-LC, 62.5-MICRON, MULTIMODE, PV	\$ 106.92
2935605	FOCMR62-020M-LCLC-YL	20-M, LC-LC, 62.5-MICRON, MULTIMODE, PV	\$ 106.92
2935626	FOCMR62-020M-MTMT-RD	20-M, MTRJ - MTRJ, 62.5-MICRON, MULTIMOD	\$ 103.33
2935633	FOCMR62-020M-SCLC-BR	20-M, SC-LC, 62.5-MICRON, MULTIMODE, PV	\$ 105.51
2935648	FOCMR62-020M-SCMT-OR	20-M, SC-MTRJ, 62.5-MICRON, MULTIMODE,	\$ 103.33
2935650	FOCMR62-020M-SCMT-RD	20-M, SC-MTRJ, 62.5-MICRON, MULTIMODE,	\$ 103.33
2935660	FOCMR62-020M-SCSC-OR	20-M, SC-SC, 62.5-MICRON, MULTIMODE, PV	\$ 103.33
2935663	FOCMR62-020M-SCSC-VT	20-M, SC-SC, 62.5-MICRON, MULTIMODE, PV	\$ 103.33
2935667	FOCMR62-020M-STLC-BK	20-M, ST-LC, 62.5-MICRON, MULTIMODE, PV	\$ 105.51
2935668	FOCMR62-020M-STLC-BL	20-M, ST-LC, 62.5-MICRON, MULTIMODE, PV	\$ 105.51
2935669	FOCMR62-020M-STLC-BR	20-M, ST-LC, 62.5-MICRON, MULTIMODE, PV	\$ 105.51
2935672	FOCMR62-020M-STLC-OR	20-M, ST-LC, 62.5-MICRON, MULTIMODE, PV	\$ 105.51
2935674	FOCMR62-020M-STLC-RD	20-M, ST-LC, 62.5-MICRON, MULTIMODE, PV	\$ 105.51
2935675	FOCMR62-020M-STLC-VT	20-M, ST-LC, 62.5-MICRON, MULTIMODE, PV	\$ 105.51
2935677	FOCMR62-020M-STLC-YL	20-M, ST-LC, 62.5-MICRON, MULTIMODE, PV	\$ 105.51
2935696	FOCMR62-020M-STSC-OR	20-M, ST-SC, 62.5-MICRON, MULTIMODE, PV	\$ 103.33
2935704	FOCMR62-020M-STST-BL	20-M, ST-ST, 62.5-MICRON, MULTIMODE, PV	\$ 103.33
2935706	FOCMR62-020M-STST-GN	20-M, ST-ST, 62.5-MICRON, MULTIMODE, PV	\$ 103.33
2935708	FOCMR62-020M-STST-OR	20-M, ST-ST, 62.5-MICRON, MULTIMODE, PV	\$ 103.33
2935710	FOCMR62-020M-STST-RD	20-M, ST-ST, 62.5-MICRON, MULTIMODE, PV	\$ 103.33
2935713	FOCMR62-020M-STST-YL	20-M, ST-ST, 62.5-MICRON, MULTIMODE, PV	\$ 103.33
2935714	FOCMR62-025M-LCLC-AQ	25-M, LC-LC, 62.5-MICRON, MULTIMODE, PV	\$ 124.55
2935720	FOCMR62-025M-LCLC-OR	25-M, LC-LC, 62.5-MICRON, MULTIMODE, PV	\$ 124.55
2935722	FOCMR62-025M-LCLC-RD	25-M, LC-LC, 62.5-MICRON, MULTIMODE, PV	\$ 124.55
2935723	FOCMR62-025M-LCLC-VT	25-M, LC-LC, 62.5-MICRON, MULTIMODE, PV	\$ 124.55
2935732	FOCMR62-025M-LCMT-OR	25-M, LC-MTRJ, 62.5-MICRON, MULTIMODE,	\$ 122.61
2935761	FOCMR62-025M-SCLC-YL	25-M, SC-LC, 62.5-MICRON, MULTIMODE, PV	\$ 122.61
2935775	FOCMR62-025M-SCSC-BK	25-M, SC-SC, 62.5-MICRON, MULTIMODE, PV	\$ 120.96
2935778	FOCMR62-025M-SCSC-GN	25-M, SC-SC, 62.5-MICRON, MULTIMODE, PV	\$ 120.96
2935780	FOCMR62-025M-SCSC-OR	25-M, SC-SC, 62.5-MICRON, MULTIMODE, PV	\$ 120.96
2935792	FOCMR62-025M-STLC-OR	25-M, ST-LC, 62.5-MICRON, MULTIMODE, PV	\$ 122.61
2935816	FOCMR62-025M-STSC-OR	25-M, ST-SC, 62.5-MICRON, MULTIMODE, PV	\$ 120.96
2935818	FOCMR62-025M-STSC-RD	25-M, ST-SC, 62.5-MICRON, MULTIMODE, PV	\$ 120.96
2935821	FOCMR62-025M-STSC-YL	25-M, ST-SC, 62.5-MICRON, MULTIMODE, PV	\$ 120.96
2935824	FOCMR62-025M-STST-BL	25-M, ST-ST, 62.5-MICRON, MULTIMODE, PV	\$ 120.96
2935828	FOCMR62-025M-STST-OR	25-M, ST-ST, 62.5-MICRON, MULTIMODE, PV	\$ 120.96
2935833	FOCMR62-025M-STST-YL	25-M, ST-ST, 62.5-MICRON, MULTIMODE, PV	\$ 120.96
2935834	FOCMR62-030M-LCLC-AQ	30-M, LC-LC, 62.5-MICRON, MULTIMODE, PV	\$ 142.18

2935835	FOCMR62-030M-LCLC-BK	30-M, LC-LC, 62.5-MICRON, MULTIMODE, PV	\$ 142.18
2935836	FOCMR62-030M-LCLC-BL	30-M, LC-LC, 62.5-MICRON, MULTIMODE, PV	\$ 142.18
2935839	FOCMR62-030M-LCLC-GR	30-M, LC-LC, 62.5-MICRON, MULTIMODE, PV	\$ 142.18
2935840	FOCMR62-030M-LCLC-OR	30-M, LC-LC, 62.5-MICRON, MULTIMODE, PV	\$ 142.18
2935842	FOCMR62-030M-LCLC-RD	30-M, LC-LC, 62.5-MICRON, MULTIMODE, PV	\$ 142.18
2935874	FOCMR62-030M-SCLC-GN	30-M, SC-LC, 62.5-MICRON, MULTIMODE, PV	\$ 139.71
2935881	FOCMR62-030M-SCLC-YL	30-M, SC-LC, 62.5-MICRON, MULTIMODE, PV	\$ 139.71
2935890	FOCMR62-030M-SCMT-RD	30-M, SC-MTRJ, 62.5-MICRON, MULTIMODE,	\$ 138.59
2935900	FOCMR62-030M-SCSC-OR	30-M, SC-SC, 62.5-MICRON, MULTIMODE, PV	\$ 138.59
2935907	FOCMR62-030M-STLC-BK	30-M, ST-LC, 62.5-MICRON, MULTIMODE, PV	\$ 139.71
2935912	FOCMR62-030M-STLC-OR	30-M, ST-LC, 62.5-MICRON, MULTIMODE, PV	\$ 139.71
2935917	FOCMR62-030M-STLC-YL	30-M, ST-LC, 62.5-MICRON, MULTIMODE, PV	\$ 139.71
2935924	FOCMR62-030M-STMT-OR	30-M, ST-MTRJ, 62.5-MICRON, MULTIMODE,	\$ 138.59
2935936	FOCMR62-030M-STSC-OR	30-M, ST-SC, 62.5-MICRON, MULTIMODE, PV	\$ 138.59
2935941	FOCMR62-030M-STSC-YL	30-M, ST-SC, 62.5-MICRON, MULTIMODE, PV	\$ 138.59
2935944	FOCMR62-030M-STST-BL	30-M, ST-ST, 62.5-MICRON, MULTIMODE, PV	\$ 138.59
2935948	FOCMR62-030M-STST-OR	30-M, ST-ST, 62.5-MICRON, MULTIMODE, PV	\$ 138.59
2935951	FOCMR62-030M-STST-VT	30-M, ST-ST, 62.5-MICRON, MULTIMODE, PV	\$ 138.59
5005043	FOCMR62-STMT-OR	3M MTRJ-SC 62.5/125 OM1 DUPLEX	\$ 39.46
5085463	FOCMRM4-SCSC-CY	OM4 MM CABLE DUPLX, PVC, YELLOW, SCSC	\$ 58.77
5062897	FOCMRM4-SCSC-RD	OM4 MM FO CBLE DUP,PVC,RED,SCSC/OM4 MM	\$ 499.91
2935964	FOCMRSM-001M-LCLC-YL	1-M, LC-LC, SINGLE-MODE, PVC, YELLOW FI	\$ 84.30
2935997	FOCMRSM-001M-SCLC-RD	1-M, SC-LC, SINGLE-MODE, PVC, RED FIBER	\$ 57.70
2936000	FOCMRSM-001M-SCLC-YL	1-M, SC-LC, SINGLE-MODE, PVC, YELLOW FI	\$ 56.85
2936017	FOCMRSM-001M-SCSC-GN	1-M, SC-SC, SINGLE-MODE, PVC, GREEN FIB	\$ 50.25
2936019	FOCMRSM-001M-SCSC-OR	1-M, SC-SC, SINGLE-MODE, PVC, ORANGE FI	\$ 50.25
2936021	FOCMRSM-001M-SCSC-RD	1-M, SC-SC, SINGLE-MODE, PVC, RED FIBER	\$ 50.25
2936036	FOCMRSM-001M-STLC-YL	1-M, ST-LC, SINGLE-MODE, PVC, YELLOW FI	\$ 56.85
5081085	FOCMRSM-001M-STSC-YL	SM FO PATCH CABLE DUPLX PVC YLSTSC	\$ 49.35
2936072	FOCMRSM-001M-STST-YL	1-M, ST-ST, SINGLE-MODE, PVC, YELLOW FI	\$ 53.00
2936083	FOCMRSM-002M-LCLC-YL	2-M, LC-LC, SINGLE-MODE, PVC, YELLOW FI	\$ 86.35
2936111	FOCMRSM-002M-SCLC-BR	2-M, SC-LC, SINGLE-MODE, PVC, BROWN FIB	\$ 60.20
2936116	FOCMRSM-002M-SCLC-RD	2-M, SC-LC, SINGLE-MODE, PVC, RED FIBER	\$ 60.20
2936117	FOCMRSM-002M-SCLC-VT	2-M, SC-LC, SINGLE-MODE, PVC, VIOLET FI	\$ 60.20
2936119	FOCMRSM-002M-SCLC-YL	2-M, SC-LC, SINGLE-MODE, PVC, YELLOW FI	\$ 58.40
2936135	FOCMRSM-002M-SCSC-BR	2-M, SC-SC, SINGLE-MODE, PVC, BROWN FIB	\$ 52.75
2936136	FOCMRSM-002M-SCSC-GN	2-M, SC-SC, SINGLE-MODE, PVC, GREEN FIB	\$ 52.75
2936140	FOCMRSM-002M-SCSC-RD	2-M, SC-SC, SINGLE-MODE, PVC, RED FIBER	\$ 52.75
2936141	FOCMRSM-002M-SCSC-VT	2-M, SC-SC, SINGLE-MODE, PVC, VIOLET FI	\$ 52.75
2936142	FOCMRSM-002M-SCSC-WH	2-M, SC-SC, SINGLE-MODE, PVC, WHITE FIB	\$ 52.75
2936146	FOCMRSM-002M-STLC-BL	2-M, ST-LC, SINGLE-MODE, PVC, BLUE FIBE	\$ 60.20
2936148	FOCMRSM-002M-STLC-GN	2-M, ST-LC, SINGLE-MODE, PVC, GREEN FIB	\$ 60.20
2936149	FOCMRSM-002M-STLC-GR	2-M, ST-LC, SINGLE-MODE, PVC, GRAY FIBE	\$ 60.20
2936150	FOCMRSM-002M-STLC-OR	2-M, ST-LC, SINGLE-MODE, PVC, ORANGE FI	\$ 60.20
2936155	FOCMRSM-002M-STLC-YL	2-M, ST-LC, SINGLE-MODE, PVC, YELLOW FI	\$ 58.40
2936176	FOCMRSM-002M-STSC-RD	2-M, ST-SC, SINGLE-MODE, PVC, RED FIBER	\$ 52.75
2936177	FOCMRSM-002M-STSC-VT	2-M, ST-SC, SINGLE-MODE, PVC, VIOLET FI	\$ 52.75
2936179	FOCMRSM-002M-STSC-YL	2-M, ST-SC, SINGLE-MODE, PVC, YELLOW FI	\$ 50.95
2936185	FOCMRSM-002M-STST-GR	2-M, ST-ST, SINGLE-MODE, PVC, GRAY FIBE	\$ 52.75
2936191	FOCMRSM-002M-STST-YL	2-M, ST-ST, SINGLE-MODE, PVC, YELLOW FI	\$ 57.05
2936195	FOCMRSM-003M-LCLC-GN	3-M, LC-LC, SINGLE-MODE, PVC, GREEN FIB	\$ 75.15
2936202	FOCMRSM-003M-LCLC-YL	3-M, LC-LC, SINGLE-MODE, PVC, YELLOW FI	\$ 87.35
2936231	FOCMRSM-003M-SCLC-GN	3-M, SC-LC, SINGLE-MODE, PVC, GREEN FIB	\$ 62.70
2936274	FOCMRSM-003M-STLC-YL	3-M, ST-LC, SINGLE-MODE, PVC, YELLOW FI	\$ 60.00
2936280	FOCMRSM-003M-STMT-GR	3-M, ST-MTRJ, SINGLE-MODE, PVC, GRAY FI	\$ 55.25
2936298	FOCMRSM-003M-STSC-YL	3-M, ST-SC, SINGLE-MODE, PVC, YELLOW FI	\$ 52.55
2936304	FOCMRSM-003M-STST-GR	3-M, ST-ST, SINGLE-MODE, PVC, GRAY FIBE	\$ 55.25
2936320	FOCMRSM-004M-LCLC-WH	4-M, LC-LC, SINGLE-MODE, PVC, WHITE FIB	\$ 77.65
2936321	FOCMRSM-004M-LCLC-YL	4-M, LC-LC, SINGLE-MODE, PVC, YELLOW FI	\$ 89.35
2936433	FOCMRSM-005M-LCLC-GN	5-M, LC-LC, SINGLE-MODE, PVC, GREEN FIB	\$ 80.10
2936440	FOCMRSM-005M-LCLC-YL	5-M, LC-LC, SINGLE-MODE, PVC, YELLOW FI	\$ 90.35
2936476	FOCMRSM-005M-SCLC-YL	5-M, SC-LC, SINGLE-MODE, PVC, YELLOW FI	\$ 63.15
2936512	FOCMRSM-005M-STLC-YL	5-M, ST-LC, SINGLE-MODE, PVC, YELLOW FI	\$ 63.15
2936534	FOCMRSM-005M-STSC-VT	5-M, ST-SC, SINGLE-MODE, PVC, VIOLET FI	\$ 60.20
2936536	FOCMRSM-005M-STSC-YL	5-M, ST-SC, SINGLE-MODE, PVC, YELLOW FI	\$ 55.70
2936548	FOCMRSM-005M-STST-YL	5-M, ST-ST, SINGLE-MODE, PVC, YELLOW FI	\$ 65.10
2936559	FOCMRSM-006M-LCLC-YL	6-M, LC-LC, SINGLE-MODE, PVC, YELLOW FI	\$ 92.40
2936614	FOCMRSM-006M-SCSC-OR	6-M, SC-SC, SINGLE-MODE, PVC, ORANGE FI	\$ 62.65
2936738	FOCMRSM-007M-SCSC-YL	7-M, SC-SC, SINGLE-MODE, PVC, YELLOW FI	\$ 69.15
2936850	FOCMRSM-008M-SCSC-GN	8-M, SC-SC, SINGLE-MODE, PVC, GREEN FIB	\$ 67.60
2936869	FOCMRSM-008M-STLC-YL	8-M, ST-LC, SINGLE-MODE, PVC, YELLOW FI	\$ 67.90
2936945	FOCMRSM-010M-SCLC-GN	10-M, SC-LC, SINGLE-MODE, PVC, GREEN FI	\$ 80.05
2936952	FOCMRSM-010M-SCLC-YL	10-M, SC-LC, SINGLE-MODE, PVC, YELLOW F	\$ 71.05
2936969	FOCMRSM-010M-SCSC-GN	10-M, SC-SC, SINGLE-MODE, PVC, GREEN FI	\$ 72.60

2936988	FOCMRSM-010M-STLC-YL	10-M, ST-LC, SINGLE-MODE, PVC, YELLOW F	\$ 71.05
2937012	FOCMRSM-010M-STSC-YL	10-M, ST-SC, SINGLE-MODE, PVC, YELLOW F	\$ 67.15
2937035	FOCMRSM-015M-LCLC-YL	15-M, LC-LC, SINGLE-MODE, PVC, YELLOW F	\$ 116.65
2937064	FOCMRSM-015M-SCLC-GN	15-M, SC-LC, SINGLE-MODE, PVC, GREEN FI	\$ 92.40
2937107	FOCMRSM-015M-STLC-YL	15-M, ST-LC, SINGLE-MODE, PVC, YELLOW F	\$ 79.00
2937131	FOCMRSM-015M-STSC-YL	15-M, ST-SC, SINGLE-MODE, PVC, YELLOW F	\$ 80.25
2937143	FOCMRSM-015M-STST-YL	15-M, ST-ST, SINGLE-MODE, PVC, YELLOW F	\$ 91.40
2937149	FOCMRSM-020M-LCLC-OR	20-M, LC-LC, SINGLE-MODE, PVC, ORANGE F	\$ 117.30
2937154	FOCMRSM-020M-LCLC-YL	20-M, LC-LC, SINGLE-MODE, PVC, YELLOW F	\$ 132.80
2937190	FOCMRSM-020M-SCLC-YL	20-M, SC-LC, SINGLE-MODE, PVC, YELLOW F	\$ 86.90
2937217	FOCMRSM-020M-STLC-BL	20-M, ST-LC, SINGLE-MODE, PVC, BLUE FIB	\$ 104.80
2937224	FOCMRSM-020M-STLC-VT	20-M, ST-LC, SINGLE-MODE, PVC, VIOLET F	\$ 104.80
2937226	FOCMRSM-020M-STLC-YL	20-M, ST-LC, SINGLE-MODE, PVC, YELLOW F	\$ 86.90
2937250	FOCMRSM-020M-STSC-YL	20-M, ST-SC, SINGLE-MODE, PVC, YELLOW F	\$ 87.35
2937253	FOCMRSM-020M-STST-BL	20-M, ST-ST, SINGLE-MODE, PVC, BLUE FIB	\$ 97.35
2937260	FOCMRSM-020M-STST-VT	20-M, ST-ST, SINGLE-MODE, PVC, VIOLET F	\$ 97.35
2937309	FOCMRSM-025M-SCLC-YL	25-M, SC-LC, SINGLE-MODE, PVC, YELLOW F	\$ 94.80
2937333	FOCMRSM-025M-SCSC-YL	25-M, SC-SC, SINGLE-MODE, PVC, YELLOW F	\$ 110.55
2937372	FOCMRSM-025M-STST-BL	25-M, ST-ST, SINGLE-MODE, PVC, BLUE FIB	\$ 109.75
2937379	FOCMRSM-025M-STST-VT	25-M, ST-ST, SINGLE-MODE, PVC, VIOLET F	\$ 109.75
2937381	FOCMRSM-025M-STST-YL	25-M, ST-ST, SINGLE-MODE, PVC, YELLOW F	\$ 110.55
2937385	FOCMRSM-030M-LCLC-GN	30-M, LC-LC, SINGLE-MODE, PVC, GREEN FI	\$ 142.10
2937387	FOCMRSM-030M-LCLC-OR	30-M, LC-LC, SINGLE-MODE, PVC, ORANGE F	\$ 142.10
3789615	FOCMRSM-030M-SCLC-OR	SM FO PATCH CABLE DUPLX, PVC, OR, SCLC	\$ 129.60
2937464	FOCMRSM-030M-STLC-YL	30-M, ST-LC, SINGLE-MODE, PVC, YELLOW F	\$ 102.70
2937491	FOCMRSM-030M-STST-BL	30-M, ST-ST, SINGLE-MODE, PVC, BLUE FIB	\$ 122.15
2937498	FOCMRSM-030M-STST-VT	30-M, ST-ST, SINGLE-MODE, PVC, VIOLET F	\$ 122.15
4294900	FOCS	FIBER OPTIC STARTER CLEANING KIT	\$ 304.00
4294901	FOEN50HD-3H-1U	HIGH DENSITY FIBER OPTIC ENCLOSURE, 3 HD SLOTS IN 1U	\$ 201.95
4294902	FOFSS40MM-1.5	FUSION SPLICE SLEEVES, 40 MM, MICRO, 50	\$ 24.95
4294903	FOFSS40MM-2.0	MINI FUSION SPLICE SLEEVES, 40 MM, 50 PA	\$ 24.95
4294904	FOFSS40MM-2.5	FUSION SPLICE SLEEVES, 40 MM, SLIM, 50 P	\$ 24.95
4294905	FOFSS40MM-2.9	FUSION SPLICE SLEEVES, 40 MM, STANDARD,	\$ 24.95
4294906	FOFSS60MM-2.5	FUSION SPLICE SLEEVES, 60 MM, SLIM, 50 P	\$ 33.95
4294907	FOFSS60MM-2.9	FUSION SPLICE SLEEVES, 60 MM, STANDARD,	\$ 24.95
4294908	FOHPS-R2	HOLLOW POINT SWABS 100 PACK	\$ 24.95
4294909	FOIBCLC-R2	IBC 125 MM CLEANER	\$ 115.95
4294910	FOIBCS-R2	IBC 25 MM CLEANER	\$ 119.95
3796967	FOIS400	FIBER INSPECTION SCOPE	\$ 230.25
4294911	FOLB50M1-LC	FIBER OPTIC LOOPBACK, OM1 625 MICRON MU	\$ 35.30
4815433	FOLB50M1-SC	FO LOOPBACK, SC OM1, 62.5	\$ 33.30
4158558	FOLB50M3-LC	FIBER OPTIC LOOPBACK, OM3 50-MICRON MULTIMODE, BLACK, LC	\$ 35.30
5033035	FOLB50M3-SC	FO LOOPBACK, SC OM3, 50	\$ 33.30
4158557	FOLB50S1-LC	FIBER OPTIC LOOPBACK, SINGLE-MODE	\$ 35.30
4294912	FOLB50S1-SC	FIBER OPTIC LOOPBACK, SINGLE MODE, BLUE,	\$ 33.30
2889079	FOLS-SM-100	BASIC SINGLE-MODE LIGHT SOURCE	\$ 1,234.95
2889081	FOLTI	LIVE TRAFFIC IDENTIFIER FOR FIBER	\$ 2,699.95
5018058	FOLZH10001MSTSTA	10 GIG MM FO PATCH CABLE DUPLX, LSZH	\$ 16.33
5127929	FOLZH10-001M-STST-YL	10 GIG MM FO PATCH CABLE	\$ 16.35
5018059	FOLZH10002MLCCLA	10 GIG MM FO PATCH CABLE DUPLX, LSZH	\$ 19.78
5018060	FOLZH10002MLCMTA	10 GIG MM FO PATCH CABLE DUPLX, LSZH	\$ 20.45
5018062	FOLZH10002MSCMTA	10 GIG MM FO PATCH CABLE DUPLX, LSZH	\$ 18.43
5127927	FOLZH10-002M-STLC-YL	10 GIG MM FO PATCH CABLE	\$ 20.45
5018061	FOLZH10002MSTMTA	10 GIG MM FO PATCH CABLE DUPLX, LSZH	\$ 18.43
5125995	FOLZH10-005M-LCLC-VT	10 GIG MM FO PATCH CABLE	\$ 26.08
5018063	FOLZH10005MSTSCA	10 GIG MM FO PATCH CABLE DUPLX, LSZH	\$ 24.73
5127925	FOLZH10-008M-LCLC-BL	10 GIG MM FO PATCH CABLE	\$ 32.35
5127928	FOLZH10-010M-LCLC-VT	10 GIG MM FO PATCH CABLE	\$ 34.45
5060168	FOLZH1010MLCLCVT	SM FO PATCH CABLE DUPLX, LSZH	\$ 34.45
5060171	FOLZH101MSTSTYL	SM FO PATCH CABLE DUPLX, LSZH	\$ 16.35
5060170	FOLZH102MSTLCYL	SM FO PATCH CABLE DUPLX, LSZH	\$ 20.45
5030569	FOLZH10-3MLCLCAQ	10GIGMMFOPATCH CBLE DUPLXLSZH,AQ,LCLC	\$ 21.88
5030980	FOLZH10-3MLCLCVT	10GIGMMFOPATCH CBLE DUPLXLSZH,VT,LCLC	\$ 21.88
5030566	FOLZH10-5MLCLCOR	10GIGMMFOPATCH CBLE DUPLXLSZH,OR,LCLC	\$ 26.08
5060167	FOLZH105MLCLCVT	SM FO PATCH CABLE DUPLX, LSZH	\$ 26.08
5060169	FOLZH108MLCLCBL	SM FO PATCH CABLE DUPLX, LSZH	\$ 32.35
5127926	FOLZH50-001M-STST-RD	50 MM FO PATCH CABLE DUPLX,	\$ 13.33
4841690	FOLZH50-003M-SCLC-OR	DUPLEX MULTIMODE, 50-MICRON OM2, LSZH / LSOH, SC-LC, ORANGE, 3-M (9.8-FT.)	\$ 17.58
4841696	FOLZH50-003M-STLC-OR	DUPLEX MULTIMODE, 50-MICRON OM2, LSZH / LSOH, ST-LC, ORANGE, 3-M (9.8-FT.)	\$ 17.58
5018056	FOLZH50005MSTLCV	50 MM FO PATCH CABLE DUPLX, LSZH	\$ 21.48
5018057	FOLZH50010MLCLCV	50 MM FO PATCH CABLE DUPLX, LSZH	\$ 28.55
4792602	FOLZH50-020M-SCLC-OR	MULTICOLORED FIBER OPTIC PATCH CABLE - DUPLEX MULTIMODE, 50-MICRON (65.6-FT.)LOW	\$ 39.25
5060740	FOLZH501MSTSTRD	SM FO PATCH CABLE DUPLX, LSZH	\$ 13.33
5068923	FOLZH62-010M-STLC-RD	625MMFO CABLE DUPLX, LSZH, RED, STLC	\$ 29.23

5068921	FOLZH62-015M-STLC-RD	625MMFO CABLE DUPLX, LSZH, RED, STLC	\$ 36.98
5068932	FOLZH6202MSTLCRD	625MMFO CABLE DUPLX, LSZH, RED, STLC	\$ 16.83
5068931	FOLZH6204MSTLCRD	625MMFO CABLE DUPLX, LSZH, RED, STLC	\$ 19.93
5068925	FOLZH6206MSTLCRD	625MMFO CABLE DUPLX, LSZH, RED, STLC	\$ 23.03
5068924	FOLZH6208MSTLCRD	625MMFO CABLE DUPLX, LSZH, RED, STLC	\$ 26.13
5005037	FOLZH62-2MLCLCBL	62.5 MM FO PATCH CABLE DUPLXLSZHBLUELCLC	\$ 16.18
5005039	FOLZH62-2MLCLCGN	62.5 MM FO PATCH CABLE DUPLXLSZHGNLCLC	\$ 16.18
5005038	FOLZH62-2MLCLCVT	62.5 MM FO PATCH CABLE DUPLXLSZHVTLCLC	\$ 16.18
5005025	FOLZH62-2MLCMTBL	62.5 MM FO PATCH CABLE DUPLXLSZHBLUELCLCMT	\$ 16.83
5005027	FOLZH62-2MLCMTGN	62.5 MM FO PATCH CABLE DUPLXLSZHGN, LCMT	\$ 16.83
5005026	FOLZH62-2MLCMTVT	62.5 MM FO PATCH CABLE DUPLXLSZHVTLCLCMT	\$ 16.83
5005031	FOLZH62-2MSCMTBL	62.5 MM FO PATCH CABLE DUPLXLSZHBLUESCMT	\$ 14.88
5005033	FOLZH62-2MSCMTGN	62.5 MM FO PATCH CABLE DUPLXLSZHGNSCMT	\$ 14.88
5005032	FOLZH62-2MSCMTVT	62.5 MM FO PATCH CABLE DUPLXLSZHVTSMT	\$ 14.88
5005040	FOLZH62-3MLCLCBL	62.5 MM FO PATCH CABLE DUPLXLSZHBLUELCLC	\$ 17.73
5005042	FOLZH62-3MLCLCGN	62.5 MM FO PATCH CABLE DUPLXLSZHGNLCLC	\$ 17.73
5005041	FOLZH62-3MLCLCVT	62.5 MM FO PATCH CABLE DUPLXLSZHVTLCLC	\$ 17.73
5005028	FOLZH62-3MLCMTBL	62.5 MM FO PATCH CABLE DUPLXLSZHBLUELCLCMT	\$ 18.38
5005030	FOLZH62-3MLCMTGN	62.5 MM FO PATCH CABLE DUPLXLSZHGNLCLCMT	\$ 18.38
5005029	FOLZH62-3MLCMTVT	62.5 MM FO PATCH CABLE DUPLXLSZHVTLCLCMT	\$ 18.38
5005034	FOLZH62-3MSCMTBL	62.5 MM FO PATCH CABLE DUPLXLSZHBLUESCMT	\$ 16.43
5005036	FOLZH62-3MSCMTGN	62.5 MM FO PATCH CABLE DUPLXLSZHGNSCMT	\$ 16.43
5005035	FOLZH62-3MSCMTVT	62.5 MM FO PATCH CABLE DUPLXLSZHVTSMT	\$ 16.43
5050970	FOLZHM4-001MLCLC	OM4 MM FO PATCH CABLE DUPLX,LSZH,RED,LCLC	\$ 19.38
5050972	FOLZHM4-002MLCLC	OM4 MM FO PATCH CABLE DUPLX,LSZH,RED,LCLC	\$ 23.18
5085465	FOLZHM4002MSCSCY	OM4 MM CABLE DUPLX, LSZH, YELLOW, SCSC	\$ 21.83
5085466	FOLZHM4004MSCSCY	OM4 MM CABLE DUPLX, LSZH, YELLOW, SCSC	\$ 29.43
5085462	FOLZHM4005MSCSCY	OM4 MM CABLE DUPLX, LSZH, YELLOW, SCSC	\$ 33.23
5085464	FOLZHM4006MSCSCY	OM4 MM CABLE DUPLX, LSZH, YELLOW, SCSC	\$ 37.03
5085459	FOLZHM4010MLCLCY	OM4 MM CABLE DUPLX, LSZH, YELLOW, LCLC	\$ 53.58
5077034	FOLZHS-01SCSC-BK	SM Fiber Optic Patch Cable SC-SC BK 1M	\$ 15.93
5052859	FOLZHSM-003M-LCLC-RD	SM FO PATCH CABLE DUPLX, LSZH, RED, LCLC	\$ 24.28
5018055	FOLZHSM005MSTSCY	SM FO PATCH CABLE DUPLX, LSZH	\$ 18.78
5042900	FOLZHSM15MLCLCAQ	SM FO PATCH CABLE DUPLX,LSZH,AQUA, LCLC	\$ 36.95
5058538	FOLZHSM3MLCLCR	SM FO PATCH CABLE DUPLX, LSZH, RED, LCLC	\$ 24.28
5030786	FOLZHSM5MSTSCYL	10GIGMMFOPATCH CABLE DUPLXLSZH,YL,STST	\$ 18.78
2889082	FOMM-200	DELUXE OPTICAL POWER METER WITH MEMORY A	\$ 2,989.95
4944641	FOPM-150	FIBER MULTI-MODE/SINGLE MODE POWER METER	\$ 409.95
2889102	FOPM-210	DELUXE OPTICAL POWER METER WITH MEMORY	\$ 1,095.95
3767881	FOPP50-12V-3U	FIBER PATCH PANEL	\$ 121.15
4294913	FOPT	OPTIC PREP TISSUES, 50 PACK	\$ 49.95
4749723	FOPT50M3-LC-12AQ-3	FO PIGTAIL, 12 STRAND, LC OM3 50, AQUA, 3M	\$ 111.10
4749725	FOPT50M3-SC-12AQ-3	FO PIGTAIL, 12 STRAND, SC OM3 50, AQUA, 3M	\$ 85.85
4749726	FOPT50S1-LC-12YL-3	FO PIGTAIL, 12 STRAND, LC SM, YELLOW, 3M	\$ 111.10
4749727	FOPT50S1-SC-12YL-3	FO PIGTAIL, 12 STRAND, SC SM, YELLOW, 3M	\$ 85.85
5076203	FOPT50S1-SC-6YL-3	OS2 9-Micron Single-Mode 6-strand YL 3M	\$ 35.35
4294914	FORC-FCSC-1M	REFERENCE CABLE, FC TO SC, SIMPLE625,	\$ 116.10
4294915	FORC-FCST-1M	REFERENCE CABLE, FC TO ST, SIMPLE625,	\$ 75.95
2889103	FOSM-001M-LCLC	FIBER PATCH CABLE 1M SM 9 MICRON LC TO L	\$ 17.76
2889104	FOSM-001M-SCLC	FIBER PATCH CABLE 1M SM 9 MICRON SC TO L	\$ 13.72
2889105	FOSM-001M-SCSC	FIBER PATCH CABLE 1M SM 9 MICRON SC TO S	\$ 9.68
2889106	FOSM-001M-STLC	FIBER PATCH CABLE 1M SM 9 MICRON ST TO L	\$ 13.72
2889107	FOSM-001M-STSC	FIBER PATCH CABLE 1M SM 9 MICRON ST TO S	\$ 9.68
2889108	FOSM-001M-STST	FIBER PATCH CABLE 1M SM 9 MICRON ST TO S	\$ 9.68
2889109	FOSM-002M-LCLC	FIBER PATCH CABLE 2M SM 9 MICRON LC TO L	\$ 18.56
2889110	FOSM-002M-SCLC	FIBER PATCH CABLE 2M SM 9 MICRON SC TO L	\$ 14.52
2889111	FOSM-002M-SCSC	FIBER PATCH CABLE 2M SM 9 MICRON SC TO S	\$ 10.48
2889112	FOSM-002M-STLC	FIBER PATCH CABLE 2M SM 9 MICRON ST TO L	\$ 14.52
2889113	FOSM-002M-STSC	FIBER PATCH CABLE 2M SM 9 MICRON ST TO S	\$ 10.48
2889114	FOSM-002M-STST	FIBER PATCH CABLE 2M SM 9 MICRON ST TO S	\$ 10.48
2889115	FOSM-003M-LCLC	FIBER PATCH CABLE 3M SM 9 MICRON LC TO L	\$ 19.36
2889116	FOSM-003M-SCLC	FIBER PATCH CABLE 3M SM 9 MICRON SC TO L	\$ 15.32
2889117	FOSM-003M-SCSC	FIBER PATCH CABLE 3M SM 9 MICRON SC TO S	\$ 11.28
2889118	FOSM-003M-STLC	FIBER PATCH CABLE 3M SM 9 MICRON ST TO L	\$ 15.32
2889119	FOSM-003M-STSC	FIBER PATCH CABLE 3M SM 9 MICRON ST TO S	\$ 11.28
2889120	FOSM-003M-STST	FIBER PATCH CABLE 3M SM 9 MICRON ST TO S	\$ 11.28
2889121	FOSM-005M-LCLC	FIBER PATCH CABLE 5M SM 9 MICRON LC TO L	\$ 20.16
2889122	FOSM-005M-SCLC	FIBER PATCH CABLE 5M SM 9 MICRON SC TO L	\$ 16.12
2889123	FOSM-005M-SCSC	FIBER PATCH CABLE 5M SM 9 MICRON SC TO S	\$ 12.08
2889124	FOSM-005M-STLC	FIBER PATCH CABLE 5M SM 9 MICRON ST TO L	\$ 16.12
2889125	FOSM-005M-STSC	FIBER PATCH CABLE 5M SM 9 MICRON ST TO S	\$ 12.08
2889126	FOSM-005M-STST	FIBER PATCH CABLE 5M SM 9 MICRON ST TO S	\$ 12.08
2889127	FOSM-010M-LCLC	FIBER PATCH CABLE 10M SM 9 MICRON LC TO	\$ 21.80
2889128	FOSM-010M-SCLC	FIBER PATCH CABLE 10M SM 9 MICRON SC TO	\$ 17.76

2889129	FOSM-010M-SCSC	FIBER PATCH CABLE 10M SM 9 MICRON SC TO	\$ 13.72
2889130	FOSM-010M-STLC	FIBER PATCH CABLE 10M SM 9 MICRON ST TO	\$ 17.76
2889131	FOSM-010M-STSC	FIBER PATCH CABLE 10M SM 9 MICRON ST TO	\$ 13.72
2889132	FOSM-010M-STST	FIBER PATCH CABLE 10M SM 9 MICRON ST TO	\$ 13.72
4294916	FOSM-015M-LCLC	SINGLE MODE VALUE LINE PATCH CABLE, LC L	\$ 23.40
4294917	FOSM-020M-LCLC	SINGLE MODE VALUE LINE PATCH CABLE, LC L	\$ 25.04
4294918	FOSM-030M-LCLC	SINGLE MODE VALUE LINE PATCH CABLE, LC L	\$ 28.24
2889134	FOSR24	FIBER OPTIC STORAGE RING, 24IN DIAMETER	\$ 72.70
2889144	FOT109	FIBER OPTIC COUPLING, ST ST, 3/8IN DIAME	\$ 6.05
2889145	FOT110	FIBER OPTIC COUPLINGS, ST ST, 3/8IN DIAM	\$ 11.10
2889146	FOT111	FIBER OPTIC COUPLING, ST ST, RECTANGULAR	\$ 6.05
2889147	FOT112	FIBER OPTIC COUPLING, ST ST, RECTANGULAR	\$ 5.00
2889148	FOT113	FIBER OPTIC ADAPTER, ST SC, SINGLE-MODE, SIMPLEX, RECTANGULAR MOUNTING	\$ 10.05
2889151	FOT116	FIBER OPTIC ADAPTER, ST SC, MULTIMODE, D	\$ 11.10
2889152	FOT117	FIBER OPTIC COUPLING, SC SC, RECTANGULAR	\$ 5.00
2889153	FOT118	FIBER OPTIC COUPLING, SC SC, RECTANGULAR	\$ 6.05
2889155	FOT120	FIBER OPTIC COUPLING, SC SC, RECTANGULAR	\$ 6.05
2889156	FOT121	FIBER OPTIC COUPLING, MT-RJ MT-RJ, RECTA	\$ 5.00
2889158	FOT123	FIBER OPTIC COUPLING, LC LC, SC FOOTPRIN	\$ 13.10
2889160	FOT125	FIBER OPTIC COUPLING, PANEL MOUNT, SINGL	\$ 15.10
2889161	FOT126	FIBER OPTIC COUPLING, LC LC, SC FOOTPRIN	\$ 16.15
2889163	FOT128	FIBER OPTIC COUPLINGS	\$ 14.10
2889164	FOT129	FO MTP-MTP BULKHEAD ADAP PLASTIC	\$ 21.20
2889166	FOT203-R2	FIBER OPTIC CONNECTOR, CERAMIC FERRULE,	\$ 4.00
2889168	FOT206	FIBER OPTIC CONNECTOR, CERAMIC FERRULE,	\$ 6.05
2889171	FOT210-R2	F/O CONN SC-MM 126 SIM 2.0 & 3.0 MM BOO	\$ 5.00
4294920	FOT216	FO CONN FC MM 126 2 SIMPLEX	\$ 3.63
4294921	FOT222	FIBER OPTIC CONNECTOR, CERAMIC FERRULE,	\$ 4.23
2889178	FOT225	FIBER OPTIC CONNECTOR, CERAMIC FERRULE,	\$ 12.10
2889179	FOT226-R2	FIBER OPTIC CONNECTOR, CERAMIC FERRULE,	\$ 12.10
4992981	FOTC15M3MP24AQ20	MTP OM3 TRUNK CABLE 24 STRAND, CROSSED, PLENUM 20M	\$ 345.95
4315066	FOTC20M3-MP-12AQ-1	OM3 FIBER OPTIC TRUNK CABLE, MTP MPO-STYLE, 12-FIBER, PLENUM, STRAIGHT-PINNED, K	\$ 191.85
4294922	FOTKB-R2	BASIC FIBER TERMINATION KIT	\$ 675.95
4295308	FOTKD	DELUXE FIBER TERMINATION KIT	\$ 1,029.95
4295309	FOTKP	PROFESSIONAL FIBER TERMINATION KIT	\$ 1,114.00
3563685	FOTKQ	FIBER QUICK CONNECT KIT	\$ 1,038.25
3563500	FOTK-SMMM-VFL	FIBER OPTIC TEST KIT	\$ 3,129.00
2889182	FOVFL-PEN	VISUAL LIGHT SOURCE PEN FOR FIBER	\$ 403.95
4294924	FOWW	ELECTRO WASH WIPES, 25 PACK	\$ 99.95
3162138	FT020-R2	INSERTION/REMOVAL TOOL	\$ 19.15
2889196	FT026	110 BLADE FOR PUNCHDOWN TOOL	\$ 24.20
2889197	FT027	66 BLADE FOR PUNCHDOWN TOOL	\$ 24.20
2889201	FT046A	UNIVERSAL RJ CRIMP TOOL	\$ 171.65
2889202	FT047A	UNIVERSAL RJ TOOL KIT	\$ 297.90
5097662	FT048A	CRIMP TOOLCAT6A SHIELDED RJ45 MODULAR PL	\$ 69.11
2889212	FT073	D-STYLE CRIMP TOOL	\$ 150.45
2889226	FT098A	CRIMP TOOL KITS, RG-58/59 COAX	\$ 331.25
2889238	FT103A-R2	TOOL KITS, VOICE/DATA	\$ 1,057.45
2889242	FT1100A	EZ-RJ45 CRIMP TOOL	\$ 71.70
2889243	FT1101	EZ-RJPRO CRIMP TOOL REPLACEMENT BLADES	\$ 6.05
2889247	FT1200A	EZ-RJPRO HIGH-DENSITY CRIMP TOOL	\$ 104.00
2889248	FT1200AKIT	EZ RJPRO TERMINATION KIT	\$ 277.70
2889249	FT1200AKIT-R2	EZ RJPRO TERMINATION KIT	\$ 277.70
2889250	FT1200BLD	EZ-RJPRO HIGH-DENSITY CRIMP TOOL REPLACE	\$ 12.10
4625142	FT1300	CAT5 CABLE PREP TOOL FOR CROSS CONNECT WIRE	\$ 6.03
2889255	FT154A	COAX CRIMP TOOL KIT WITH FOUR DIES (RG-8	\$ 286.80
2889263	FT177A-R4	LAN / WAN TOOL KIT	\$ 2,099.95
3427754	FT178A-R2	LAN TOOL KIT	\$ 764.95
2889265	FT179A	VOIP TOOL KIT	\$ 523.95
4295310	FT240	MECHANICAL TOOL KIT	\$ 27.87
2889285	FT2503	UNIVERSAL STRIPPING TOOL CARTRIDGES, CAT	\$ 24.20
2889289	FT270-R2	HOOK AND LOOP FLAME-RETARDANT CABLE WRAP	\$ 20.15
4294925	FT400A	CATCABLE JACKET STRIPPER	\$ 15.10
2889306	FT470A-R4	CAT5 TERMINATION KIT	\$ 335.30
2889315	FT490A-R3	CAT6 TERMINATION KIT	\$ 323.15
2889317	FT495A-R5	CAT6 INSTALLATION KIT	\$ 468.60
4120235	FT5000A	ALL-IN-ONE STRIPPING TOOL	\$ 18.15
4294926	FT5001A	ALL IN ONE STRIPPING TOOL REPLACEMENT BL	\$ 8.05
2889318	FT500A	FIBER OPTIC INSTALLATION KIT	\$ 1,454.35
4076222	FT503A	FIBER INSTALLATION STARTER KIT	\$ 837.25
4076223	FT505A	FIBER INSTALLATION BASIC KIT	\$ 1,006.95
3563730	FT507A	FIBER OPTIC INSTALL KIT	\$ 1,243.30
2889323	FT552A	INDIVIDUAL REFILLS FOR FIBER OPTIC INSTA	\$ 32.30
2889324	FT553A	INDIVIDUAL REFILLS FOR FIBER OPTIC INSTA	\$ 21.20

2889330	FT570A	CCMQJ (CERTIFIED COMMERCIAL MEASUREMENT	\$ 3,804.65
2889334	FT574A	ALCOHOL PADS - REFILL(10)	\$ 15.10
2889336	FT610	MINI CABLE TIES, 1/8INW X 4INL, 100-PACK	\$ 12.10
2889337	FT611	MINI CABLE TIES, 1/8INW X 4INL, 100-PACK	\$ 13.10
2889338	FT652	POLISHING FIXTURE, STAINLESS STEEL	\$ 110.05
2889339	FT653	STAINLESS STEEL LC POLISHING PUCK	\$ 35.30
2889340	FT654	POLISHING FIXTURE, CO-POLYMER	\$ 27.25
2889341	FT655	6-PORT HOT MELT OVEN	\$ 375.70
4158985	FT8010	MINI CABLE TIES, 1/8W X 4L, 100-PACK,	\$ 0.99
4158987	FT8021	MINI NYL CABLE TIES 0.1W X 8.0L,NAT-10	\$ 2.79
2889345	FT805-E	FT805 230V VERSION	\$ 719.95
2895072	FT805-R2	PROFESSIONAL FEETS TOOL KIT	\$ 462.55
2889347	FT8110A	CABLE TIES, 100-PACK	\$ 2.29
2889348	FT8120A	CABLE TIES, 100-PACK, MEDIUM, 7.5IN (19.	\$ 16.15
2895074	FT812-R2	TECHNICIAN FEETS TOOL KIT	\$ 74.70
2889349	FT8130A	CABLE TIES, 100-PACK, LONG, 14.5IN (36.8	\$ 5.99
2889351	FT815A-R2	GENERAL-PURPOSE TOOL KIT	\$ 195.95
2889356	FT8220A	PLENUM CABLE TIES, 100-PACK, MEDIUM, 1.9IN (4.8-CM) MAXIMUM BUNDLING DIAMETER, 7	\$ 6.99
4647289	FT8230A	PLENUM CABLE TIES, 14.5 (36.8-CM) LENGTH	\$ 10.99
2889361	FT8350	4.3IN ID CABLE TIE WITH ID PLATE, PACKAG	\$ 6.99
4158988	FT8351	MINI NYL CBL TIE W/ID TAG 0.1W X 7.5L,	\$ 8.99
2889362	FT8360	ID CABLE TIES WITH ID PLATE, 7.5IN, 100-	\$ 19.15
4158989	FT8560	CBL TIE MTS SADDLE TYPE NAT, 0.59 X 0.3	\$ 8.95
4158990	FT8561	CBL TIE MTS SADDLE TYPE NAT,0.91 X 0.63	\$ 5.49
2889368	FT911	CABLE ID TAGS, 5/8INW X 2INL, PACK OF 10	\$ 26.25
2889369	FT912	CABLE ID TAGS, 5/8INW X 2INL, PACK OF 10	\$ 26.25
2889370	FT9120	BASIC ONE-WRAP CABLE WRAPS, 1/2IN X 12IN	\$ 7.99
2889378	FT917	CABLE TIE MULTICOLOR 4 7 11 650PAK	\$ 36.35
4294927	FT9225-BK-10HL	SELF ADHESIVE HOOK AND LOOP, 10M 20MM,	\$ 18.15
2889379	FT9260	BASIC ONE-WRAP CABLE WRAP, 1/2IN X 6IN,	\$ 4.99
2889383	FT9264	BASIC ONE-WRAP CABLE WRAPS, 1/2IN X 6IN,	\$ 5.99
2889386	FT9275	ONE-WRAP FLAME-RETARDANT CABLE WRAP, 1/2	\$ 59.99
2889389	FT931	CABLE LABELS, 50-PACK, FIVE COLORS	\$ 61.60
2889392	FT9370	HOOK AND LOOP LITE CABLE HANGER, BLACK,	\$ 9.99
4613070	FT9420	HOOK AND LOOP PLUS CABLE WRAPS, 1/2IN X 9IN, 10-PACK, BLACK	\$ 9.99
2889411	FT9545A	HOOK AND LOOP BUNDLE WRAP, 5/8IN (1.5-CM	\$ 22.20
2889412	FT9550A	HOOK AND LOOP BUNDLE WRAP, 5/8IN (1.5-CM	\$ 53.70
2940491	FT9555A	HOOK AND LOOP BUNDLE WRAP, 5/8IN (1.5-CM	\$ 179.99
2889419	FT981A	CABLE CUTTER FOR BTP-6 COAX AND DATA CAB	\$ 23.20
2889424	FT986A	REMOVAL TOOL, 8IN F-CONNECTOR ASSEMBLY	\$ 18.15
4294928	FT989A	5IN SIDE CUTTING PLIERS	\$ 13.10
2895075	FT995A	PROFESSIONAL TECHNICIAN FEETS KIT	\$ 191.85
3563723	FTK1000	SIMPLIFIBER PRO BASIC FIB	\$ 1,817.97
3563508	FTK1300	FLUKE NETWORKS SIMPLIFIBER PRO	\$ 2,777.99
3774875	FTK2000	FLUKE NETWORKS FTK2000 SIMPLIFIBER PRO SINGLEMODE FIBER VERIFICATION KIT	\$ 2,737.41
2889430	FTM600-R2	DELUXE RJ-11 MODULAR PLUG KIT	\$ 77.75
3871870	FT5900	FLUKE FIBER QUICKMAP - NETWORK TESTER KIT	\$ 1,795.46
4918308	GNCAT5ERJ45-030	CAT5E 4-PR, 24 AWG, SOLID, FOIL SHIELDED, PLENUM 30 FEET GREEN	\$ 24.65
4918306	GYCAT5ERJ45-030	CAT5E 4-PR, 24 AWG, SOLID, FOIL SHIELDED, PLENUM 30 FEET GRAY	\$ 24.65
4952105	H10-002M-LCLC-AQ	MULTIMODE, 50 MICRON, OM3, LSZH, LCLC, AQUA	\$ 19.78
3969582	HF-FCS-P-M5-12	M5 12 PANEL SCREW	\$ 0.15
4494556	HGLN-CAT6T	INDOOR ETHERNET POE LIGHTNING PROTECTOR	\$ 118.95
5052443	HM4-001MLCLC-GN	OM4 MM FO PAC CBLE DUPLX,LSZH,GREEN,LCLC	\$ 19.38
5052436	HM4-001MLCLC-RD	OM4 MM FO PATCH CBLE DUPLX,LSZH,RED,LCLC	\$ 19.38
5052441	HM4-002MLCLC-GN	OM4 MM FO PAC CBLE DUPLX,LSZH,GREEN,LCLC	\$ 23.18
5052439	HM4-002MLCLC-RD	OM4 MM FO PATCH CBLE DUPLX,LSZH,RED,LCLC	\$ 23.18
4290265	HN7001213UV-0006	EHN7001213UV-0006	\$ 25.20
3969410	HN-CGN-M5	M5 CAGE NUTS	\$ 0.15
5085503	HT-CRIMP03	COAX CRIP TOOL	\$ 92.67
3563401	IB15U1500BTUNH	15U CABINET, 15000 BTU AC	\$ 4,393.45
2889441	IC025A	232-COAX BALUN	\$ 150.45
3969411	IC081A	DIGITAL AUDIO CONVERTER, 5.1 CHANNEL	\$ 155.50
2889443	IC1000A	USB DIRECTOR RS-232, SINGLE-PORT	\$ 127.25
2889445	IC1002A	USB DIRECTOR RS-232, 8-PORT	\$ 692.85
4174084	IC101A	USB 1.1 CAT5 EXTENDER, 1-PORT	\$ 92.90
2889449	IC1022A	USB HUB, RS-232/RS-422/RS-485, 4-PORT	\$ 341.35
2889450	IC1023A	USB HUB, 8-PORT, RS-232	\$ 531.25
2889455	IC107AE-R3	232 TO 422/485 DATA ONLY)	\$ 129.95
2889456	IC107A-R3	RS-232 TO RS-422 CONVERTER, STANDALONE	\$ 346.40
3563684	IC107C-R3	RS-232 TO RS-422	\$ 230.25
2889457	IC108A	RS-232 TO RS-485/422 BIDIRECTIONAL CONVE	\$ 369.65
2889462	IC109A-R3	RS-232 TO RS-485/422 BIDIRECTIONAL CONVE	\$ 416.10
2889463	IC109C	RS-232 TO RS-485/422 BIDIRECTIONAL CONVE	\$ 346.40
2889468	IC1157A	RS-232 BIDIRECTIONAL TTL CONVERTER, DB9	\$ 86.85

2889475	IC133C-R2	RS-232/422/485 PCI CARD, 2-PORT, 16550 U	\$ 312.05
2889480	IC142C	8-PORT RS-232 PCI CARD, 16554 UART	\$ 439.30
2889488	IC1473A-F	ASYNC RS232 TO RS-422 INTERFACE BIDIRECT	\$ 116.10
2889489	IC1474A-F	ASYNC RS232 TO RS-422 INTERFACE BIDIRECT	\$ 116.10
4294929	IC1476A-F	ASYNC 232485 DB25FTERM BLOCK CONVERTER	\$ 116.10
2889500	IC147A-R3	USB 2.0 4-PORT HUB	\$ 35.30
2889506	IC1520A-F	ASYNC RS-232 TO 2-WIRE RS-485 INTERFACE BIDIRECTIONAL CONVERTER, TERMINAL BLOCK	\$ 127.25
4294930	IC159A	USB 30 HUB, 4 PORT	\$ 63.60
4294931	IC159A-E	USB 30 4 PORT HUB 230VA WITH EU AND UK	\$ 58.55
2889511	IC1600C	RS-232 PCI CARD, 16-PORT, 16854 UART	\$ 773.65
2889513	IC1620A-F	ASYNC RS-232 TO RS-485 INTERFACE BIDIREC	\$ 144.40
2889514	IC1625A-F	ASYNC RS-232 TO RS-485 INTERFACE BIDIREC	\$ 139.35
4294932	IC1650A	OPTICAL ISOLATOR REPRTR RS422 AND RS485	\$ 161.55
2889519	IC1650A-US	RS-422 AND RS-485 OPTICAL ISOLATOR/REPEA	\$ 231.25
4294933	IC1655A	OPTO ISOL 232485 DB9F TO TERM BLOCK CO	\$ 220.15
2889534	IC187C-LP	LOW-PROFILE PCI CARD, 16850 UART, DUAL-P	\$ 312.05
3563729	IC188A	USB TO RS232 DB9	\$ 43.40
2889535	IC188C-R2	RS-232 PCI CARD, 4-PORT, LOW-PROFILE, 16	\$ 427.20
2889537	IC190C-R2	RS-232 PCI CARD, 8-PORT, LOW PROFILE, 16	\$ 605.95
2889538	IC199A-R3	USB SOLO (USB TO SERIAL), DB9 WITH CABLE	\$ 43.40
4294935	IC204A	USB 20 HUB, 4 PORT	\$ 38.35
2889560	IC265A	RS-232 USB SINGLE-PORT HUB	\$ 127.25
2889561	IC266A	RS-422/485/530 USB SINGLE-PORT HUB	\$ 196.90
4952831	IC280A-R2	USB 2.0 EXTENDER	\$ 402.95
4294936	IC280A-UK	USB 20 CAT5 EXTENDER LOCAL OR REMOTE PW	\$ 402.95
3563660	IC282A	2 PORT USB 1.1 & 2.0 EXTE	\$ 102.00
4784824	IC400A-R2	EXTENDS USB 2.0 UP TO 100 METERS OVER CATX UTP CABLE.	\$ 416.10
3810243	IC401A	USB ULTIMATE EXTENDER OVER UTP 1 PORT	\$ 410.05
2889570	IC402A	USB ULTIMATE EXTENDER OVER UTP, 2-PORT,	\$ 462.55
4909940	IC402A-R2	EXTENDS USB 2.0 UP TO 100 METERS OVER CATX UTP CABLE.	\$ 462.55
2889574	IC404A	USB ULTIMATE EXTENDER OVER MULTIMODE FIB	\$ 1,092.80
4967338	IC404A-R2	USB 2.0 EXTENDER 4 PORT MM	\$ 1,092.80
5056889	IC406A-R2	4 PORT USB 2.0 SM FIBER EXTENDER	\$ 1,236.19
5058757	IC408A-R2	4 PORT USB 2.0 EXTENDER LAN OR DIRECT CO	\$ 462.55
2889582	IC440A	VIDEO-ONLY BALUN	\$ 41.40
2889585	IC444A	CCTV VIDEO BALUN	\$ 36.35
2889590	IC448A-R2	CATV BALUN	\$ 69.65
2889592	IC450A-R2	VIDEO PTZ BALUN	\$ 37.56
2889596	IC456A-R5	RS-232 TO RS-422/449 INTERFACE CONVERTER	\$ 439.30
3563523	IC456C-R5	RS-232 TO RS-422/449	\$ 335.30
2889599	IC460A	AUDIO BALUN, ANALOG	\$ 35.30
4294937	IC473A-F	ASYNC RS 232 TO RS 422530 INTERFACE CON	\$ 42.92
4655933	IC502A-R2	USB 3.0 ULTIMATE FIBER EXTENDER - 2-PORT USB OVER MULTIMODE	\$ 981.95
2889618	IC521A-F	ASYNC RS232 TO 2 WIRE RS485 DB25F/RJ45	\$ 121.15
3969412	IC540A	3G-SDI BALUN	\$ 80.75
3969413	IC552A	3G CCTV PASS THROUGH BALUN	\$ 59.95
3969414	IC553A	ACTIVE HD CCTV RECEIVER BALUN	
2889627	IC560A	CCTV POWER-THROUGH BALUN WITH RJ-45 CONN	\$ 39.35
2889641	IC620A-F	ASYNC RS-232 TO RS-485 INTERFACE BIDIREC	\$ 123.20
2889642	IC623A-F	ASYNC RS-232 TO RS-485 INTERFACE CONVERT	\$ 123.20
2889644	IC624A-F	ASYNC RS-232 TO RS-485 INTERFACE CONVERT	\$ 123.20
2889648	IC631A-F	ASYNC RS-232 TO RS-422 INTERFACE BIDIREC	\$ 115.10
3563691	IC640A	USB 2.0 10 PORT HUB	\$ 38.35
2889654	IC661A	USB 2.0 TO IDE/SATA COMBO ADAPTER	\$ 52.50
3969415	IC665A	STEREO PC AUDIO BALUN	\$ 63.60
4041802	IC740A	3G-SDI BALUN	\$ 59.95
3969416	IC800A	3G-SDI EXTENDER KIT	\$ 1,188.80
2889659	IC820A	UNIVERSAL RS-232 TO RS-422/485 BIDIRECTI	\$ 127.25
2889660	IC821A	RS-232 TO RS-422/RS-485 INTERFACE CONVER	\$ 160.55
2889661	IC830A	DB9 MINI CONVERTER (USB TO SERIAL), USB/	\$ 115.10
2889662	IC831A	DB9 MINI CONVERTER (USB TO SERIAL), USB/	\$ 115.10
2889663	IC832A	DB9 MINI CONVERTER (USB TO SERIAL), USB/	\$ 115.10
2889664	IC833A	DB9 MINI CONVERTER (USB TO SERIAL), USB/	\$ 115.10
2889678	IC973C	RS-232/422/485 PCI CARD, 2-PORT WITH OPT	\$ 473.65
2889681	IC978C	RS-232/422/485 PCI CARD, 8-PORT, 16864 U	\$ 612.05
4786242	IC983C-R2	SERIAL 2-PORTCONFIGURE PORTS FOR RS-232,RS-422,OR RS-485.PROVIDES 2 SERIAL PORTS	\$ 314.95
3908750	ICC-AP-100	ICOMPEL CONTENT COMMANDER APPLIANCE FOR	\$ 4,369.94
3908751	ICC-AP-1000	ICOMPEL CONTENT COMMANDER APPLIANCE FOR	\$ 12,620.95
5114540	ICC-AP-100-R2	ICOMPEL CONTENT	\$ 3,279.00
3908752	ICC-AP-1500	ICOMPEL CONTENT COMMAMDER APPLIANCE FOR	\$ 19,690.95
3941826	ICC-AP-2YR	ICC APPLIANCE EXTENDED WARRANTY 2 YEAR	\$ 700.00
3908753	ICC-AP-500	ICOMPEL CONTENT COMMAMDER APPLIANCE FOR	\$ 8,119.94
3969595	ICC-MAINT-100	2ND YEAR ANNUAL MAINTENANCE FEE FOR ICC-	\$ 757.50
3969596	ICC-MAINT-1000	2ND YEAR ANNUAL MAINTENANCE FEE FOR ICC-	\$ 3,151.20

3969597	ICC-MAINT-1500	2ND YEAR ANNUAL MAINTENANCE FEE FOR ICC-	\$ 4,726.80
3969598	ICC-MAINT-500	2ND YEAR ANNUAL MAINTENANCE FEE FOR ICC-	\$ 1,575.60
3969599	ICC-VM-100	ICOMPEL CONTENT COMMANDER VIRTUAL MACHIN	\$ 3,782.44
3969600	ICC-VM-1000	ICOMPEL CONTENT COMMANDER VIRTUAL MACHINE FOR 1000 SUBSCRIBER	\$ 15,750.74
3969601	ICC-VM-1500	ICOMPEL CONTENT COMMANDER VIRTUAL MACHINE FOR 1500 SUBSCRIBERS	\$ 24,941.74
3969602	ICC-VM-500	ICOMPEL CONTENT COMMANDER VIRTUAL MACHIN	\$ 7,569.94
2889688	ICD100A	RS-232 TO RS-422/RS-485 DIN RAIL CONVERT	\$ 196.90
2889690	ICD102A	DIN RAIL REPEATERS WITH OPTO-ISOLATION,	\$ 214.10
2889691	ICD103A	DIN RAIL REPEATERS WITH OPTO-ISOLATION,	\$ 220.15
2889692	ICD105A	INDUSTRIAL RS-232 TO RS-422/RS-485 DIN R	\$ 242.35
2889693	ICD107A	RS-422/RS-485 INDUSTRIAL DIN RAIL REPEAT	\$ 288.85
2889700	ICD115A	INDUSTRIAL SERIAL TO FIBE MULTIMODE ST	\$ 473.65
2889702	ICD11MNT	DIN RAIL MOUNT	\$ 12.10
4041804	ICD120A	INDUSTRIAL USB 2.0 TO (2) PORTS RS232, R	\$ 403.95
4041805	ICD140A	INDUSTRIAL USB 2.0 TO (4) PORTS RS232, R	\$ 612.05
2889703	ICD200A	INDUSTRIAL RS232 TO RS485 ISOLATED CONVE	\$ 312.05
2889704	ICD201A	INDUSTRIAL DIN RAIL RS-23 REPEATER, OPTO	\$ 335.30
2889706	ICD300A	INDUSTRIAL ETHERNET SURGE PROTECTOR DIN RAIL	\$ 104.00
4294939	ICD400A	INDUSTRIAL RS 232 TO RS 485422 CONVERTE	\$ 173.70
4076224	ICI104A	INDUSTRIAL USB 2.0 HUB, 4-PORT	\$ 156.50
4294940	ICI202A	INDUSTRIAL GRADE USB HUB, 4 PORT WITH IS	\$ 345.40
4294941	ICI207A	INDUSTRIAL GRADE USB HUB, 7 PORT	\$ 345.40
4294942	ICI208A	INDUSTRIAL GRADE USB HUB, 7 PORT WITH IS	\$ 402.95
3908754	ICKP-VE-IU-N	ICOMPEL K SERIES PLUS, VE INTERACTIVE KI	\$ 2,312.90
3908755	ICKP-VE-IU-W	ICOMPEL K SERIES PLUS, VE INTERACTIVE KI	\$ 2,509.85
3563441	ICKS-VE-KU-N	ICOMPEL K SERIES	\$ 1,289.95
3908756	ICKS-VE-KU-W	ICOMPEL K SERIES, VESA KISOK, WIFI	\$ 1,489.95
4294943	ICOMP02-VESA-R2	ICOMPEL VESA MOUNT REPLACEMENT KIT	\$ 40.35
4296486	ICOMP-CHANGEKS	ICOMPEL KIOSK TO SUBSCRIB CHANGE LICENSE	\$ 449.45
4296487	ICOMP-DATA-IN	ICOMPEL DATA ENGINE IDE DATA IN	\$ 298.95
4294944	ICOMP-HDCC	HDMI TV CAPTURE CARD ADD ON	\$ 901.95
3969656	ICOMP-IDE-EE	ICOMPEL DATA ENGINE (IDE) SOFTWARE, ENTE	\$ 1,712.95
4296488	ICOMP-IDE-SE	ICOMPEL DATA ENGINE IDE SOFTWARE,	\$ 702.95
2889729	ICOMP-IN	ICOMPEL STREAM-IN FEATURE KEY	\$ 298.95
4294945	ICOMP-PS-12V-1	ICOMPEL SPARE EXTERNAL POWER SUPPLY 12	\$ 60.55
4294946	ICOMP-PS-19V-2	19V EXTERNAL POWER SUPPLY FOR ICOMPEL PR	\$ 60.55
4296489	ICOMP-PUUP	ICOMPEL SUBSCRIBER TO PUBLISHER UPGRADE	\$ 812.05
4294947	ICOMP-RACK-R2	ICOMPEL P SERIES 2U CHASSIS RACKMOUNT KI	\$ 40.35
3337512	ICOMP-RC	ICOMPEL REMOTE CONTROLHARDWARE	\$ 100.95
3952769	ICOMP-WALL-R2	ICOMPEL P SERIES 2U CHASSIS WALLMOUNT KIT	\$ 40.35
3908758	ICOS-SU	ICOMPEL O SERIES OPS, SUBSCRIBER	
4901360	ICPS-1YR	ICOMPEL P SERIES 1 YEAR	\$ 241.90
3563406	ICPS-2U-PU-N	ICOMPEL P SERIES, 2U	\$ 3,221.90
3495123	ICPS-2U-PU-N-D	ICOMPEL P SERIES, 2U PUBLISHER, TV, DVB-	\$ 3,721.85
3422393	ICPS-2U-PU-N-H	ICOMPEL P SERIES, 2U PUBLISHER, HD CAPTURE	\$ 3,822.85
3563710	ICPS-2U-PU-W	ICOMPEL P SERIES, 2U	\$ 3,418.85
3563465	ICPS-2U-SU-N	ICOMPEL P SERIES, 2U	\$ 2,418.95
3495125	ICPS-2U-SU-N-D	ICOMPEL P SERIES, 2U, SUBSCRIBER, TV, DV	\$ 2,918.90
3563426	ICPS-2U-SU-N-H	ICOMPEL P SERIES, 2U,	\$ 3,019.90
3908760	ICPS-2U-SU-W	ICOMPEL P SERIES, 2U SUBSCRIBER, WIFI	\$ 2,615.90
3563585	ICPS-2YR	ICOMPEL P SERIES 2 YEAR	\$ 480.00
3563579	ICPS-VE-PU-N	ICOMPEL P SERIES, VESA	\$ 3,221.90
3908761	ICPS-VE-PU-W	ICOMPEL P SERIES, VESA PUBLISHER,WIFI	\$ 3,418.85
3563421	ICPS-VE-SU-N	ICOMPEL P SERIES, VESA	\$ 2,418.95
3563482	ICPS-VE-SU-W	ICOMPEL P SERIES, VESA	\$ 2,615.90
3908762	ICQS-VE-SU-N	ICOMPEL Q SERIES, VESA SUBSCRIBER	\$ 1,802.85
3908763	ICQS-VE-SU-W	ICOMPEL Q SERIES, VESA SUBSCRIBER, WIFI	\$ 1,999.80
4920691	ICSL-12-36H-HASP	DELUXE CART - INTELLIGENT CHARGING, 36 L	\$ 2,469.95
4920694	ICSL-12-36T-HASP	DELUXE CART - INTELLIGENT CHARGING, 36 L	\$ 2,669.95
4920700	ICSL-14-42T-HASP	DELUXE CART - INTELLIGENT CHARGING, 42 L	\$ 2,719.95
4920704	ICSM-10-30H-HASP	DELUXE CART - INTELLIGENT CHARGING, 30 C	\$ 2,369.95
4920707	ICSM-10-30T-HASP	DELUXE CART - INTELLIGENT CHARGING, 30 C	\$ 2,569.95
4920710	ICSM-12-36H-HASP	DELUXE CART - INTELLIGENT CHARGING, 36 C	\$ 2,419.95
4920713	ICSM-12-36T-HASP	DELUXE CART - INTELLIGENT CHARGING, 36 C	\$ 2,619.95
4920716	ICSM-14-42H-HASP	DELUXE CART - INTELLIGENT CHARGING, 42 C	\$ 2,469.95
4920719	ICSM-14-42T-HASP	DELUXE CART - INTELLIGENT CHARGING, 42 C	\$ 2,669.95
4920722	ICSS-10-30H-HASP	DELUXE CART - INTELLIGENT CHARGING, 30 T	\$ 2,319.95
4920724	ICSS-10-30T-HASP	DELUXE CART - INTELLIGENT CHARGING, 30 T	\$ 2,519.95
4920728	ICSS-12-36H-HASP	DELUXE CART - INTELLIGENT CHARGING, 36 T	\$ 2,369.95
4920731	ICSS-12-36T-HASP	DELUXE CART - INTELLIGENT CHARGING, 36 T	\$ 2,569.95
3563538	ICSS-1YR	ICOMPEL S SERIES 1 YEAR	\$ 199.98
3563462	ICSS-2U-PU-N	ICOMPEL S SERIES, 2U	\$ 2,605.80
3908765	ICSS-2U-PU-N-D	ICOMPEL S SERIES, 2U PUBLISHER, TV, DVB-	\$ 3,105.75
3563529	ICSS-2U-PU-N-H	ICOMPEL S SERIES, 2U	\$ 3,206.75

3908767	ICSS-2U-PU-W	ICOMPEL S SERIES, 2U PUBLISHER,WIFI	\$ 2,802.75
3563505	ICSS-2U-SU-N	ICOMPEL S SERIES, 2U	\$ 1,802.85
3908768	ICSS-2U-SU-N-D	ICOMPEL S SERIES, 2U SUBSCRIBER, TV,DVB-	\$ 2,302.80
3563590	ICSS-2U-SU-N-H	ICOMPEL S SERIES, 2U	\$ 2,403.80
3908769	ICSS-2U-SU-W	ICOMPEL S SERIES, 2U SUBSCRIBER, WIFI	\$ 1,999.80
3563466	ICSS-2YR	ICOMPEL S SERIES 2 YEAR	\$ 399.00
3563420	ICSS-VE-PU-N	ICOMPEL S SERIES, VESA	\$ 2,605.80
3563551	ICSS-VE-PU-W	ICOMPEL S SERIES, VESA	\$ 2,802.75
3563394	ICSS-VE-SU-N	ICOMPEL S SERIES, VESA	\$ 1,802.85
3563434	ICSS-VE-SU-W	ICOMPEL S SERIES, VESA	\$ 1,999.80
4290217	ICT-RJ45-REMOTES	CICT-RJ45-REMOTES	\$ 38.35
4296503	ICVF-VE-SU-N	ICOMPEL V SERIES FANLESS VESA SUBSCRIBER	\$ 1,619.94
4296504	ICVF-VE-SU-W	ICOMPEL V SERIES FANLESS VESA SUBSCRIBER	\$ 1,869.94
4296505	ICVF-VL-SU-N	ICOMPEL V SERIES FANLESS LITE VESA SUBSC	\$ 1,399.95
4296506	ICVF-VL-SU-W	ICOMPEL V SERIES FANLESS LITE VESA SUBSC	\$ 1,649.95
4815697	ICVO-SU-W	ICOMPEL V SERIES OPS DIGITAL SIGNAGE	\$ 1,969.94
4798961	ICVS-VE-SU-N	VESA PLAYER WITH NO WIFI	\$ 1,489.95
4798963	ICVS-VE-SU-W	VESA PLAYER WITH WIFI	\$ 1,489.95
4296507	ICVS-VL-SU-N	ICOMPEL V SERIES DIGITAL SIGNAGE 4 ZON	\$ 1,399.00
4296508	ICVS-VL-SU-W	ICOMPEL V SERIES DIGITAL SIGNAGE 4 ZON	\$ 1,649.95
3908771	IDM-AP-100	ICOMPEL DEPLOYMENT MANAGER - 100 SUBSCRI	\$ 4,369.94
3908772	IDM-AP-1000	ICOMPEL DEPLOYMENT MANAGER - 1000 DEVICE	\$ 6,869.94
3908773	IDM-AP-1500	ICOMPEL DEPLOYMENT MANAGER - 1500 DEVICE	\$ 9,994.94
3908774	IDM-AP-500	ICOMPEL DEPLOYMENT MANAGER - 500 DEVICES	\$ 5,369.94
4473978	IDM-MAINT-100	100-DEVICE ICOMPEL DEPLOYMENT MANAGER VM - ANNUAL MAINTENANCE	\$ 757.50
4296490	IDM-VM-100	100 DEVICE ICOMPEL DEPLOYMENT MANAGER	\$ 3,403.69
4296491	IDM-VM-500	500 DEVICE ICOMPEL DEPLOYMENT MANAGER	\$ 4,413.69
4732944	IDR06M3SC12ST12C	OM3, 6 STRAND, INDOOR, OFNR, SC12ST12 12 INCH BREAKOUTS BOTH ENDS PULLING EYE BO	\$ 222.60
4906398	IOP06SMLC15LC15A	SM, 6 STRAND, INDOOR/OUTDOOR	\$ 320.20
2889747	ITL-12D-1	NEC DT700 SERIES PHONE BLACK MODEL 69000	\$ 462.55
4294950	JHN2201A	PURE HOME NETWORKING IMPRESSA MODULE INS	\$ 1.00
4294951	JHOOK-12-A-100	J HOOK, 3/4IN, 90 DEGREE, SIZE 12, 100 PA	\$ 219.99
4157336	JHOOK-12-B-100	J-HOOK, 3/4 INCH BATWING, SIZE 12, 100-PACK	\$ 237.30
4294952	JHOOK-12-S-100	J HOOK, 3/4IN STANDARD, SIZE 12, 100 PACK	\$ 129.99
4294953	JHOOK-14-WS-100	J HOOK THREADED ROD, 14 20 MALE COUPLER	\$ 80.75
4294954	JHOOK-16-B-100	J HOOK, 1IN BATWING, SIZE 16, CCP, 100 P	\$ 345.40
4295313	JHOOK-21-B-100	J HOOK, 5/16IN BATWING, SIZE 21, 100 PACK	\$ 334.30
4157334	JHOOK-21-S-100	J-HOOK, 5/16 INCH STANDARD, SIZE 21, 100-PACK	\$ 260.55
4294955	JHOOK-2-MS-100	J HOOK EYE LAG SCREW, 14IN, 2INL, METAL	\$ 29.99
4294956	JHOOK-32-A-100	J HOOK, 2IN, 90 DEGREE, SIZE 32, 100 PAC	\$ 386.80
4295314	JHOOK-32-A-C-100	J HOOK, 2IN, 90 DEGREE CCP, SIZE 32, 100	\$ 345.40
4157335	JHOOK-32-B-100	J-HOOK, 2 INCH BATWING, SIZE 32, 100-PACK	\$ 386.80
4295315	JHOOK-32-E-100	J HOOK, 2IN, END HOOK, SIZE 32, 100 PACK	\$ 334.30
4294957	JHOOK-32-H-100	J HOOK, 2IN, HAMMER ON, SIZE 32, 516IN 1	\$ 352.45
4294958	JHOOK-32-S-100	J HOOK, 2IN STANDARD, SIZE 32, 100 PACK	\$ 318.10
4294959	JHOOK-32-S-C-100	J HOOK, 2IN STANDARD, SIZE 32, CCP, 100	\$ 311.05
4815434	JHOOK-38-MS-100	J HOOK, 3/8 MALE COUPLER 3/4 METAL SCR	\$ 79.99
4295316	JHOOK-48-A-25	J HOOK, 3IN, 90 DEGREE CCP, SIZE 48, 25	\$ 167.65
4295318	JHOOK-48-S-25	J HOOK, 3IN, SIZE 48, STANDARD CCP, 25 P	\$ 160.55
4295319	JHOOK-64-A-25	J HOOK, 4IN, 90 DEGREE, SIZE 64, 25 PACK	\$ 172.70
4295320	JHOOK-64-B-25	J HOOK, 4IN BATWING, SIZE 64, 25 PACK	\$ 172.70
4294962	JHOOK-ELD	J HOOK EYE LAG DRIVER	\$ 12.10
4294963	JHOOK-FR-R-100	J HOOK THREADED ROD, RIGHT ANGLE CLIP	\$ 84.99
4294964	JHOOK-HO-18-100	J HOOK HAMMER ON, 18, 100 PACK	\$ 49.99
4294965	JHOOK-PA-PC-100	J HOOK ANGLE CLIP, POWDER ACTUATED PIN W	\$ 24.99
2889810	JP221	MODULAR JUNCTION PANEL, DB25	\$ 33.30
2889812	JP600	CAT3 TELCO SPLICE BLOCK, TYPE 66, 25-PAI	\$ 16.15
2889815	JP621	CAT3 TELCO SPLICE BLOCK, TYPE 66, 50-PAI	\$ 46.45
2889816	JP640	TELCO SPLICE BLOCK COVER (PROTECTS CLIP	\$ 3.00
2889817	JP642	TELCO STAND-OFF BRACKET	\$ 3.00
2889818	JP650	TELCO SPLICE BLOCK BRIDGING CLIPS	\$ 10.05
2889825	JP8654	SURFACE-MOUNT BOX, SINGLE-GANG, OFFICE W	\$ 3.35
2889828	JPD002	CABLE DUCT, CORRUGATED, 1.25IN (3.17-CM)	\$ 153.50
2889834	JPM013	CATEGORY 3 RJ MODULAR PATCH PANELS, 24-P	\$ 190.85
2889839	JPM040	S110 WIRE MANAGER, BLACK	\$ 50.45
2889843	JPM049-R2	WALLMOUNT PATCH PANEL BRACKET, 19INW, M5	\$ 80.75
2889846	JPM054-R2	WALLMOUNT PATCH PANEL BRACKET, 19INW, M5	\$ 87.85
2889847	JPM057-R2	WALLMOUNT PATCH PANEL BRACKET, 19INW, M5	\$ 107.05
2889849	JPM059-R2	WALLMOUNT PATCH PANEL BRACKET, 19INW, M5	\$ 117.15
2889851	JPM080-R4	WALLMOUNT PATCH PANEL BRACKET -4U (7.0IN	\$ 36.35
2889852	JPM082-R4	WALLMOUNT PATCH PANEL BRACKET - 2U (3.5I	\$ 32.30
2889853	JPM083A-R3	WALLMOUNT CATSE PATCH PANEL, 12-PORT	\$ 157.55
2889854	JPM085A-R3	WALLMOUNT CATSE PATCH PANEL, 24-PORT	\$ 315.10
2889855	JPM087-R2	BRACKET MASTER	\$ 124.20

3539853	JPM10G24-R2	CAT6A 10GBE 24 PORT PP6A 10G SYSTEM GIGASTATION	
3563641	JPM10G48-R2	CAT6A 10GBE 48 PORT PP	\$ 908.95
2889867	JPM10GF24	10-GIGABIT PATCH PANEL, 24-PORT, 1U	\$ 100.95
2889868	JPM110A-R5	CAT5E ECONO PATCH PANEL, 16-PORT, 1U, UN	\$ 105.00
2889869	JPM111A-R5	CAT5E ECONO PATCH PANELS, 24-PORT, 1U, U	\$ 137.35
2889871	JPM112A-R5	CAT5E ECONO PATCH PANELS, 32-PORT, 2U, U	\$ 45.99
2889872	JPM113A-R5	CAT5E ECONO PATCH PANELS, 48-PORT, 2U, U	\$ 69.99
2889873	JPM114A-R5	CAT5E ECONO PATCH PANELS, 96-PORT, 4U, U	\$ 105.99
2889875	JPM141A	BLACK COX HORIZONTAL CABLE MANAGER	\$ 85.80
4294967	JPM152	24 PORT CAT5 TELECO PATCH PANEL 568B	\$ 120.99
2889879	JPM183A-R2	WALLMOUNT CAT6 PATCH PANEL WITH UNIVERSA	\$ 235.30
2889880	JPM185A-R2	WALLMOUNT CAT6 PATCH PANEL, UNIVERSAL WI	\$ 421.15
2889881	JPM191A	GIGASTATION HIGH-DENSITY MULTIMEDIA PATC	\$ 86.85
2889884	JPM194A	GIGASTATION HIGH-DENSITY MULTIMEDIA PATC	\$ 126.20
2889887	JPM2194A	DISTRIBUTION PANEL FOR CISCO HIGH-DENSIT	\$ 243.80
2889888	JPM370A-R2	RACKMOUNT FIBER PANELS, 1U, LOADED WITH	\$ 397.90
2889889	JPM375A-R2	RACKMOUNT FIBER PANEL, 1U, LOADED WITH (\$ 501.95
2889890	JPM380A	RACKMOUNT FIBER PANELS, 1U, LOADED WITH	\$ 481.75
2889891	JPM385A	RACKMOUNT FIBER PANEL, 1U, LOADED WITH (\$ 682.75
3563519	JPM390A	ECONOMY LC FIBER OPTIC PA	\$ 172.70
3560811	JPM395A	ECONOMY ST FIBER OPTIC PA16 SIMPLEX PORT	\$ 96.95
5099928	JPM398A	DIN RAIL FIBER ENCLOSURE	\$ 123.41
3789663	JPM399A-R2	WALL MOUNT FIBER BOX 1 ADAPTER PANEL	\$ 55.55
4295322	JPM400A-R2	NEMA 4 RATED FIBER OPTIC WALLMOUNT ENCL	\$ 316.10
4222490	JPM4001A-R2	RATED FIBER OPTIC WALLMOUNT ENCLOSURE, 2 ADAPTER PANELS	\$ 298.95
4295323	JPM4002A	NEMA RATED FIBER SPLICE TRAY WALLMOUNT E	\$ 328.25
2889894	JPM400A-R2	FIBER WALL CABINET, OPEN-STYLE, UNLOADED	\$ 103.90
2889895	JPM401A-R2	FIBER WALL CABINET, OPEN-STYLE, UNLOADED	\$ 157.55
2889896	JPM402A-R2	FIBER WALL CABINETS, UNLOADED, LOCK-STYL	\$ 230.25
2889897	JPM403A-R2	FIBER WALL CABINET 12 ADAPTER PANEL LOCK	\$ 384.95
2889900	JPM406A-R5	RACKMOUNT FIBER CABINET, 3U, 12-ADAPTER	\$ 323.15
4079528	JPM406A-R6	FIBER RACKMOUNT CABINET 12 ADAPTER SHELF	\$ 383.75
3563436	JPM407A-R5	FIBER RACKMOUNT CABINET	\$ 261.55
2889912	JPM418A-R4	RACKMOUNT FIBER CABINET, 2U, 6-ADAPTER P	\$ 345.40
4158583	JPM418A-R5	FIBER RACKMOUNT CABINET, 6 ADAPTER SHELF	\$ 345.40
3560812	JPM425A	ECONOMY ST FIBER OPTIC PA24 SIMPLEX PORT	\$ 112.10
4158915	JPM427A-R2	RACKMOUNT FIBER SHELF PULL-OUT TRAY	\$ 261.55
3410098	JPM430A	ECONOMY SC FIBER OPTIC PANEL 16 SIMPLEX PORTS	\$ 114.10
2889917	JPM440A	SPLICE TRAY	\$ 69.65
4294968	JPM441A	SPLICE TRAY, 12 STRANDS	\$ 40.35
4295324	JPM450A	WALLMOUNT Z HINGED FIBER ENCLOSURE	\$ 297.95
3563692	JPM450B	FIBER ADAPTER PANEL, ST	\$ 30.25
4294969	JPM450C	STANDARD ADAPTER PANEL, CERAMIC SLEEVES,	\$ 30.25
3699506	JPM451B	STANDARD ADAPTER PANEL, BRONZE SLEEVES, (3) DUPLEX SC PAIRS, BEIGE	\$ 29.35
4210984	JPM451C	STANDARD ADAPTER PANEL, CERAMIC SLEEVES, (3) DUPLEX SC PAIRS, BLUE	\$ 29.35
3789665	JPM455B-R2	FIBER ADAPTER PANEL, LC BRONZE, 6, DUPL	\$ 48.55
3866924	JPM455C-R2	STANDARD ADAPTER PANEL, CERAMIC SLEEVE, (6) LC DUPLEX PAIRS, BLUE	\$ 48.55
4207390	JPM456C	FIBER ADAPTER PANEL LOW DENSITY 6 LC DUPLEX CERAMIC 10G AQUA MAKE EASY, SNAP-IN	\$ 48.55
4294970	JPM460B	HIGH DENSITY ADAPTER PANEL, BRONZE SLEEVES, 6 ST DUPLPAIRS, BEIGE	\$ 38.35
3563596	JPM460C	FIBER ADAPTER PANEL, ST	\$ 38.35
3540410	JPM461C	HIGH DENSITY FIBER OPTC ADPTER PANEL SC BLUE	\$ 36.35
4294972	JPM463B	HIGH DENSITY ADAPTER PANEL, BRONZE SLEEV	\$ 36.35
4294973	JPM466B	HIGH DENSITY ADAPTER PANEL, BRONZE SLEEV	\$ 37.55
3953029	JPM467B-R2	HIGH-DENSITY ADAPTER	\$ 73.55
4294974	JPM467C-R2	HIGH DENSITY ADAPTER PANEL CERAMIC SLE	\$ 73.55
4039417	JPM468C	HIGH-DENSITY ADAPTER PANEL, CERAMIC SLEEVES, (12) LC DUPLEX PAIRS, AQUA	\$ 73.55
4294975	JPM470	HIGH DENSITY ADAPTER PANEL, 6 MTP STY	\$ 106.00
3629069	JPM480A	BLANK ADAPTER PANEL	\$ 10.05
2889918	JPM481U	48 PORT JACK PANEL 1U USE FMXXX SERIES J	\$ 121.15
2889920	JPM500A-R2	ZERO U-HEIGHT CABLE MANAGER, 1-PACK	\$ 63.60
2889921	JPM500A-R2-10PAK	ZERO U-HEIGHT CABLE MANAGER, 10-PACK	\$ 557.50
3346022	JPM525A-R2	19IN HORIZONTAL CABLE MGMT 1 U W/4 LOOPS	\$ 34.30
2889924	JPM526	HORIZONTAL CABLE MANAGER REPLACEMENT VEL	\$ 20.15
2889925	JPM530A	HORIZONTAL CABLE MANAGER, 1U, 4 LOOPS, 2	\$ 39.35
2889926	JPM535A	VERTICAL CABLE MANAGER, 44IN-LONG	\$ 22.20
2889927	JPM540A	WORKSTATION CABLE MANAGER, 21IN (53.3-CM	\$ 20.15
4294976	JPM5E24-45ANG-U	SPACEGAIN CAT5E 45 DEGREE ANGLED PORT PA	\$ 111.05
2889931	JPM5E24A	CAT5E PATCH PANEL 24 PORT	\$ 60.55
4294977	JPM5E24A-HU	SPACEGAIN CAT5E HALF U PATCH PANEL, 24 P	\$ 127.25
2889933	JPM5E24-ANG	SPACEGAIN CAT5E ANGLED PATCH PANEL, 24-P	\$ 181.75
2889934	JPM5E48-45ANG	SPACEGAIN CAT5E ANGLED-PORT PATCH PANEL,	\$ 45.99
4294978	JPM5E48-45ANG-DU	SPACEGAIN CAT5E 45 DEGREE ANGLED PORT PA	\$ 50.99
4294979	JPM5E48-45ANG-UU	SPACEGAIN CAT5E 45 DEGREE ANGLED PORT PA	\$ 50.99
2889935	JPM5E48A	CAT5E PATCH PANEL 48 PORT	\$ 90.85

2889936	JPM5E48-ANG	SPACEGAIN CAT5E ANGLED PATCH PANEL, 48-P	\$ 328.20
3563417	JPM610A-R7	GIGATRUE CAT6 PATCH	\$ 181.75
3536052	JPM612A-R7	GIGATRUE CAT6 PATCH PANEL 48 PORT	\$ 323.15
3298722	JPM614A-R7	GIGATRUE CAT6 PATCH PANEL-96 PORT WITH R	\$ 626.15
2889940	JPM624-45ANG	SPACEGAIN CAT6 ANGLED-PORT PATCH PANEL,	\$ 151.45
4294980	JPM624-45ANG-U	SPACEGAIN CAT6 45 DEGREE ANGLED PORT PAT	\$ 90.87
2889941	JPM624A	ECONOMY CAT6 PATCH PANEL, 24-PORT 1U	\$ 70.65
2889943	JPM624-ANG	SPACEGAIN CAT6 ANGLED PATCH PANEL, 24-PO	\$ 272.65
2889945	JPM648A	ECONOMY CAT6 PATCH PANEL, 48-PORT 2U	\$ 111.05
2889946	JPM648-ANG	SPACEGAIN CAT6 ANGLED PATCH PANEL, 48-PO	\$ 535.25
2889948	JPM701A-R2	1U 19IN COMBO ORGANIZER	\$ 82.80
2889953	JPM706A-R2	VERTICAL ORGANIZER, 84INH X 6INW	\$ 145.40
2889955	JPM804A-R2	CAT5E FEED-THROUGH PATCH PANEL, SHIELDED	\$ 257.50
2889956	JPM806A-HD	SPACEGAIN CAT5E HIGH-DENSITY FEED-THROUGH	\$ 489.80
2889957	JPM806A-R2	CAT5E FEED-THROUGH PATCH PANEL, SHIELDED	\$ 478.70
2889958	JPM808A-R2	CAT5E FEED-THROUGH PATCH PANEL, UNSHIELD	\$ 232.25
2889959	JPM810A-HD	SPACEGAIN CAT5E HIGH-DENSITY FEED-THROUGH	\$ 400.95
2889960	JPM810A-R2	CAT5E FEED-THROUGH PATCH PANEL, UNSHIELD	\$ 393.85
2889962	JPM814A	CAT6 FEED-THROUGH PATCH PANEL, SHIELDED,	\$ 282.75
2889963	JPM816A	CAT6 FEED-THROUGH PATCH PANEL, SHIELDED,	\$ 515.05
2889964	JPM816A-HD	SPACEGAIN CAT6 HIGH-DENSITY FEED-THROUGH	\$ 525.15
2889965	JPM818A	CAT6 FEED-THROUGH PATCH PANEL, UNSHIELDE	\$ 262.55
2889966	JPM820A	CAT6 FEED-THROUGH PATCH PANEL, UNSHIELDE	\$ 434.25
2889967	JPM820A-HD	SPACEGAIN CAT6 HIGH-DENSITY FEED-THROUGH	\$ 442.35
3230266	JPM826A	CAT6A CAST SHIELDED FEED THRU PANEL	\$ 984.70
3560813	JPM902A-R5	GIGABASE CAT5E PATCH PANEL 24 PORT	\$ 171.65
3560814	JPM906A-R5	GIGABASE CAT5E PATCH PANEL 48 PORT	\$ 313.05
2889970	JPM910A-R4	GIGABASE CAT5E PATCH PANEL, UNIVERSAL WI	\$ 595.85
2889972	JPMT088	HEAVY DUTY PIVOTING PANEL	\$ 142.40
2889978	JPMT1024A	GIGASTATION2 HIGH-DENSITY MULTIMEDIA PAT	\$ 94.90
4294984	JPMT1024-ANG	SPACEGAIN 45 ANGLED PORT SIDE EXIT MULT	\$ 80.75
2889980	JPMT1048A	GIGASTATION2 HIGH-DENSITY MULTIMEDIA PAT	\$ 122.20
2889982	JPMT153A	CAT5 TELCO PATCH PANELS, T568B, 48-PORT	\$ 504.95
2889983	JPMT700A	CAT6A 24 PORT BLANK PATCH PANEL	\$ 47.45
2889984	JPMT-FIBER-3	BLANK FIBER OPTIC PANEL 1U 3 SLOT	\$ 29.65
4662070	JPMT-FIBER-6	BLANK FIBRE OPTIC PANEL 2U 6 SLOT	\$ 44.65
4787535	JPMTU-FIBER-3	STANDARD FILLER PANEL WITH REAR CABLE MANAGEMENT BAR SUPPORTS UP TO THREE FIBER	\$ 37.65
2889986	JPS60A-24	CAT6 SHIELDED PATCH PANEL, 24-PORT	\$ 196.90
2889987	JPT5E050	CAT5E WIRING BLOCK WITH LEGS, TYPE 110,	\$ 14.10
2889992	JPT5E100-5PR	CAT5E WIRING BLOCK KIT (INCLUDES LABELS)	\$ 16.99
2889993	JPT5E300	CAT5E WIRING BLOCK WITH LEGS, TYPE 110,	\$ 22.99
2889996	JPT5E300-5PR	CAT5E 300-PAIR WIRING BLOCK KIT (INCLUDE	\$ 50.99
2890002	JPT5E-5PR-25PAK	CAT5E CONNECTING BLOCK, 5-PAIR, 25-PACK	\$ 14.52
2890026	JPT805-ADH	MEDIA TRACK 8, BASE AND COVER WITH ADHES	\$ 283.80
2890052	JSM112A	CAT6 PROTECTED PANEL, 12-PORT, 1U	\$ 442.35
2890053	JSM114A	CAT6 PROTECTED PANEL, 24-PORT, 2U	\$ 777.65
2890054	JSM116A	CAT6 PROTECTED PANEL, 48-PORT, 2U	\$ 1,251.35
4294985	KBT-XB	22IN ADAPTER BRACKET FOR RM418 AND RM419	\$ 9.99
3162152	KEY-CL	REMOVAL TOOL CLEAR	\$ 7.35
4294710	-KL-10-002M-LCLC	FOR KL 10 002M LCLC	\$ 52.50
4294711	-KL-50-003M-LCLC	FOR KL 50 003M LCLC	\$ 56.55
4294712	-KL-62-001M-LCLC	FOR KL 62 001M LCLC	\$ 49.45
4294713	-KL-62-005M-LCLC	FOR KL 62 005M LCLC	\$ 54.50
4294714	-KL-62-010M-LCLC	FOR KL 62 010M LCLC	\$ 64.60
4294715	-KL-62-015M-LCLC	FOR KL 62 015M LCLC	\$ 92.90
4294716	-KL-62-030M-LCLC	FOR KL 62 030M LCLC	\$ 114.10
4294717	-KL-5M-001M-LCLC	FOR KL SM 001M LCLC	\$ 80.75
4294718	-KL-SM-003M-LCLC	FOR KL SM 003M LCLC	\$ 86.85
4294719	-KL-SM-010M-LCLC	FOR KL SM 010M LCLC	\$ 103.00
4294720	-KL-SM-015M-LCLC	FOR KL SM 015M LCLC	\$ 117.15
4294986	KV0004A-LED	SERVSWITCH FREEDOM LED MONITOR IDENTIFICATION KIT	\$ 368.60
4257451	KV0004A-R2	FREEDOM II KVM SWITCH - 4-PORT	\$ 757.45
4783695	KV0004A-R2-W1	EXTENDED WARRANTY FOR KV0004A-R2-W1	\$ 75.00
4294987	KV0004A-XTRA-LED	SERVSWITCH FREEDOM SPARE LEDS	\$ 20.15
2890061	KV0081A	SERVSWITCH CX UNO, 8-PORT	\$ 631.20
2890062	KV0161A	SERVSWITCH CX UNO,16-PORT	\$ 767.55
2890065	KV0416A-R2	SERVSWITCH CX KVM SWITCH, (1) ANALOG CON	\$ 1,838.15
2890066	KV0424A-R2	SERVSWITCH CX, (1) ANALOG CONSOLE PORT +	\$ 2,181.55
3180483	KV0424A-R2-W3	3 YEAR WARRANTY ON KV0424A-R2	\$ 359.99
2890068	KV04AS-REM	SERVSWITCH CX REMOTE UNIT, PS/2 WITH AUD	\$ 520.10
2890069	KV04AU-REM	SERVSWITCH CX UNO USB REMOTE ACCESS MODU	\$ 520.10
2890070	KV04AUS-REM	SERVSWITCH CX UNO USB REMOTE ACCESS MODU	\$ 646.35
2890071	KV04-REM	SERVSWITCH CX REMOTE UNIT, PS/2 BASIC	\$ 368.60
2890072	KV04U-REM	SERVSWITCH CX UNO USB REMOTE ACCESS MODU	\$ 429.20

3563600	KV1081A	SERVSWITCH CX UNO IP	\$ 1,469.50
2890078	KV1116A	SERVSWITCH PANTHER, 16-PORT	\$ 595.95
3563548	KV1161A	SERVSWITCH CX UNO IP	\$ 1,676.55
2890084	KV125A	SERVSELECT SERVER ACCESS MODULE, PS/2 ST	\$ 121.15
2890106	KV1400A	SERVSWITCH CX SERVER ACCESS MODULE, PS/	\$ 100.95
2890110	KV1401A	SERVSWITCH CX SERVER ACCESS MODULE, USB	\$ 100.95
3180484	KV1401A-W3	3 YEAR WARRANTY ON KV1401A	\$ 15.99
2890112	KV1402A	SERVSWITCH CX SERVER ACCESS MODULE, PS/	\$ 126.20
2890113	KV1403A	SERVSWITCH CX SERVER ACCESS MODULE, USB	\$ 126.20
3563498	KV1405A	DUAL VGA USB RJ45	\$ 146.40
4054718	KV1406A	SERVSWITCH CX DUAL CATX SERVER ACCESS MODULE, USB AND AUDI	\$ 171.65
4294988	KV1407A	SERVSWITCH CQUAD IP CATSERVER ACCESS	\$ 100.95
3204469	KV1408A	DISPLAY PORT SERVER ACCESS MODULE	\$ 166.60
3204472	KV1409A	MINI-DISPLAY PORT SERVER ACCESS MODULE	\$ 166.60
2890115	KV1416A-R2	SERVSWITCH CX WITH IP, (1) ANALOG CONSOL	\$ 2,721.90
2890116	KV1424A-R2	SERVSWITCH CX WITH IP, (1) ANALOG CONSOL	\$ 3,095.60
2890126	KV1720A	SERVSWITCH OCTET SERVER ACCESS MODULES (\$ 168.95
2890128	KV1721A	SERVSWITCH OCTET SERVER ACCESS MODULE (S	\$ 267.60
2890139	KV2004A	SERVSWITCH WIZARD DVI DUAL LINK (USB), 4	\$ 600.90
4923351	KV2004A-W3	3 YEAR WARRANTY FOR KV2004A	\$ 97.99
2890140	KV2008A	SERVSWITCH WIZARD DVI DUAL LINK (USB), 8	\$ 1,701.80
2890141	KV21008A-R2	SERVSELECT III (1 X 8), 1 USER X 8 PORTS	\$ 999.85
2890143	KV22016A-R2	SERVSELECT III KVM SWITCH (2 X 16), 2 US	\$ 1,408.90
2890144	KV2204A	SERVSWITCH WIZARD DUAL-LINK DVI WITH USB	\$ 1,161.45
2890145	KV221A	SERVSHARE II, 2-PORT	\$ 272.65
2890146	KV2304A	SERVSWITCH WIZARD DUAL-LINK DVI TRI-HEAD	\$ 1,590.70
2890147	KV2404A	SERVSWITCH WIZARD DUAL-LINK DVI QUAD-HEA	\$ 1,908.85
2890148	KV3004A	VGA SINGLE-HEAD W/USB TRUE USB EMULATION	\$ 484.75
2890149	KV3104MA-R5	SERVSWITCH KVM SWITCH, 4-PORT, MINI CHAS	\$ 641.30
2890151	KV3204A	VGA DUAL-HEAD W/USB TRUE USB EMULATION	\$ 732.20
2890152	KV3304A	VGA TRI-HEAD W/USB TRUE USB EMULATION	\$ 853.40
2890154	KV401A	SERVSWITCH MICRO KVM SWITCH, PS/2 CONSOL	\$ 55.50
2890156	KV403A	SERVSWITCH MICRO KVM SWITCH PS/2 CONSOLE	\$ 50.45
3851049	KV403A-W1	1 YEAR EXTENDED WARRANTY FOR KV403A	\$ 4.00
3851051	KV403A-W3	3 YEAR EXTENDED WARRANTY FOR KV403A	\$ 7.99
2890158	KV405A	SERVSWITCH MICRO KVM SWITCHES WITH AUDIO	\$ 60.55
2890160	KV407A	SERVSWITCH MICRO, USB CONSOLE, (2) USB C	\$ 60.55
2890162	KV4161A	SERVSWITCH CX QUAD IP 16 PORT KVM W/4 IP	\$ 2,126.00
2890163	KV421A	SERVSHARE II, 4-PORT	\$ 348.40
2890166	KV5002MA-R2	SERVSWITCH ULTRA, MINI CHASSIS, 2-PORT	\$ 641.30
2890169	KV5008FA-R2	SERVSWITCH ULTRA, FULL CHASSIS, 8-PORT	\$ 1,161.45
2890170	KV5008SA-R2	SERVSWITCH ULTRA, SLIM CHASSIS, 8-PORT	\$ 1,161.45
2890171	KV5012FA-R2	SERVSWITCH ULTRA, FULL CHASSIS, 12-PORT	\$ 1,540.20
2890178	KV6104SA-R2	4-PORT SERVSWITCH DUO KVM SWITCH	\$ 1,090.75
5052481	KV6222A	2 P DUAL HD,DISPLAY 1.2,USB,AUDIO,KVM SW	\$ 329.95
4294989	KV7005A	SERVSWITCH DT BASIC KVM SWITCH WITH AUDI	\$ 126.20
2890197	KV7020A	SERVSWITCH DT PRO II, 2-PORT	\$ 207.00
2890198	KV7020A-K	SERVSWITCH DT PRO II KIT, 2-PORT	\$ 262.55
2890199	KV7021A	SERVSWITCH DT PRO II, 4-PORT	\$ 179.95
2890200	KV7021A-K	SERVSWITCH DT PRO II KIT, 4-PORT	\$ 286.00
2890201	KV7022A	SERVSWITCH DT BASIC II, 2-PORT	\$ 90.85
2890202	KV7022A-K	SERVSWITCH DT BASIC II KIT, 2-PORT	\$ 126.20
2890204	KV7024A-K	SERVSWITCH DT BASIC II KIT, 4-PORT	\$ 186.80
2890205	KV752A	SERVSWITCH SERVSWARE, 2-PORT	\$ 641.30
2890209	KV9008A	SERVSWITCH EC FOR PS/2 SERVERS AND CONSO	\$ 414.05
2890211	KV9104A	SERVSWITCH EC FOR PS/2 AND USB SERVERS A	\$ 292.85
2890212	KV9108A	SERVSWITCH EC FOR PS/2 AND USB SERVERS A	\$ 444.35
2890215	KV9204A	SERVSWITCH EC FOR PS/2 AND USB SERVERS A	\$ 333.25
2890216	KV9204A-K	SERVSWITCH EC FOR PS/2 AND USB SERVERS A	\$ 444.35
2890217	KV9208A	SERVSWITCH EC FOR PS/2 AND USB SERVERS A	\$ 530.20
2890218	KV9216A	SERVSWITCH EC FOR PS/2 AND USB SERVERS A	\$ 777.65
2890221	KV9304A-R2	SERVSWITCH EC WITH BUILT-IN IP FOR PS/2	\$ 1,151.35
2890223	KV9316A-R2	SERVSWITCH EC WITH BUILT-IN IP FOR PS/2	\$ 1,459.40
2890224	KV9404A	SERVSWITCH EC WITH BUILT-IN IP FOR PS/2	\$ 1,262.45
2890225	KV9408A	SERVSWITCH EC WITH BUILT-IN IP FOR PS/2	\$ 1,378.60
2890226	KV9416A	SERVSWITCH EC WITH BUILT-IN IP FOR PS/2	\$ 1,610.90
2890230	KV9508A	SERVSWITCH EC FOR DVI + USB SERVERS AND	\$ 712.00
3533928	KV9516A	16 PORT SINGLE HEAD DVI-USB & AUDIO	\$ 1,287.70
2890231	KV9604A	SERVSWITCH DT DVI 4-PORT WITH USB 2.0 TR	\$ 252.45
3908775	KV9604A-K	4-PORT USB/DVI/AUDIO DT SERIES SWITCH+CA	\$ 348.40
2890232	KV9612A	SERVSWITCH DT DVI 2-PORT WITH EMULATED U	\$ 196.90
3908776	KV9612A-K	2-PORT DVI, USB WITH EMULATED USB + CABL	\$ 247.40
2890233	KV9614A	SERVSWITCH DT DVI 4-PORT WITH EMULATED U	\$ 302.95
3908777	KV9614A-K	4-PORT DVI,USB WITH EMULATED USB + CABLE	\$ 398.90

2890234	KV9622A	SERVSWITCH DT DUAL-HEAD DVI USB, 2-PORT	\$ 287.80
2890235	KV9624A	SERVSWITCH DT DUAL-HEAD DVI USB, 4-PORT	\$ 434.25
3563620	KV9628A	8 PORT DUAL HEAD DVI	\$ 1,605.85
3563659	KV9632A	2 PORT DVI-D USB WITH	\$ 201.95
3563716	KV9634A	4 PORT DVI-D USB WITH	\$ 313.05
2890236	KV9702A	2 PORT DISPLAY PORT KVM WITH USB AND AUD	\$ 196.90
2890237	KV9704A	4 PORT DISPLAY PORT KVM WITH USB AND AUD	\$ 313.05
3080433	KVM-FLAGSUITE-W1	1 YEAR WARRANTY FOR KVM-FLAGSUITE	\$ 1,019.65
3563451	KVP4000A-R3	SERVSWITCH 4-SITE	\$ 4,474.25
2890261	KVT100A	USB LAPTOP CONSOLE CRASH CART ADAPTOR	\$ 469.60
3862217	KVT100A-W1	1 YEAR EXTENDED WARRANTY FOR KVT100A-W1	\$ 35.00
3862219	KVT100A-W3	3 YEAR EXTENDED WARRANTY FOR KVT100A-W3	\$ 69.99
4294990	KVT415A-1UV-R3	SERVTRAY COMPLETE, 15IN, SINGLE PORT KVM	\$ 1,575.55
2890331	KVT417A-16-1IP	17IN 1U LCD TRAY 1 VGA,USB/PS2 16 PORT W	\$ 2,631.00
4912470	KVT417A-16CATX-4IP	DRAWER WITH 16 PORT CATX KVM SWITCH	\$ 3,550.10
2890334	KVT417A-16UV-R2	SERVTRAY 17IN (16 PORT) VG USB/PS/2 PORT	\$ 2,297.70
3563409	KVT417A-1UV-R3	SERVTRAY 17" (1)VGA	\$ 1,691.70
4609885	KVT417A-8CATX-1IP	SERVTRAY COMPLETE, 17 SCREEN, WITH CATX INTEGRATED KVM TRAY MODULE, 8-PORT, CATX	\$ 2,631.00
2890340	KVT417A-8UV-R2	SERVTRAY 17IN (8 PORT) VGA USB/PS/2 PORT	\$ 1,999.75
2890342	KVT419A-16-1IP	19IN 1U LCD TRAY 1 VGA,USB/PS2 16 PORT W	\$ 2,812.80
2937510	KVT419A-16CATX-4IP	19IN 1U LCD TRAY 1 VGA, 16 PORT CATX W(/	\$ 3,731.90
2890355	KVT419A-16UV-R2	SERVTRAY 19IN (16 PORT) VG USB/PS/2 PORT	\$ 2,641.10
3563455	KVT419A-1UV-R3	SERVTRAY 19" (1)VGA	\$ 2,035.10
3634529	KVT419A-1UV-R3-W3	KVT419A-1UV-R3 AND KVT419A-1UV-D	\$ 353.99
2937511	KVT419A-8CATX-1IP	19IN 1U LCD TRAY 1 VGA, 8 PORT CATX W(/1	\$ 3,045.10
2890376	KVT419A-8UV-R2	SERVTRAY 19IN (8 PORT) VGA USB/PS/2 PORT	\$ 2,343.15
4294991	KVT419A-R3	SERV TRAY 19 INCH LCD TRAY NO MODULES	\$ 1,893.70
2890382	KVT458UV	8 VGA USB/PS2 PORT MDULE FOR USE W KVT4X	\$ 565.55
2890383	KVT517A	SERV VIEW V KVM TRAY DUAL RAIL 1U RACK S	\$ 1,550.95
2890385	KVT517A-16CATX	17IN 1U LCD TRAY 1 VGA, 16 PORT CATX SWI	\$ 2,575.45
2937512	KVT517A-16CATX-1IP	17IN 1U LCD TRAY 1 VGA, 16 PORT CATX W(/	\$ 3,136.00
2890387	KVT517A-16UV	SERVVIEW V WITH 16-PORT KVM SWITCH, VGA,	\$ 2,383.55
3563458	KVT517A-1UV-R2	17IN 1U LCD TRAY	\$ 1,893.70
4296509	KVT517A-1UV-R2.1	SERVVIEW V KVM TRAY, SINGLE PORT, DVI	\$ 1,893.70
2890392	KVT517A-8DV-WIDE	SERVVIEW V WIDESCREEEN WITH 8-PORT KVM SW	\$ 2,215.00
2890394	KVT517A-8UV	SERVVIEW V WITH 8-PORT KVM SWITCH, VGA,	\$ 2,156.30
4613878	KVT517A-R2	SERV VIEW V KVM TRAY DUAL RAIL 1U RACK SPACE	\$ 1,358.00
4294992	KVT517A-WIDE-R2	SERVVIEW V WIDE SCREEN 174 LCD TRAY WU	\$ 1,817.95
5058746	KVT517A-WIDE-R3	SERVVIEW V 17 WIDESCREEEN	\$ 1,817.95
4294993	KVT651UV-R2-CAB	1 PORT KVM TRAY MODULE DVI D OR VGA VIDE	\$ 222.15
2890401	KVUSB	USB TO PS/2 FLASHABLE CONVERTER	\$ 156.50
2890402	KVUSB2PS2	USB TO PS/2 FLASH-UPGRADABLE CONVERTER C	\$ 45.40
2890405	KVUSB-PS2	USB TO PS/2 CONVERTER	\$ 136.30
4894471	L642-0004-25PAK	CAT6 SNAGLESS GREEN 4FT 550 MHS CBL	\$ 201.95
4894472	L642-0007-25PAK	CAT6 SNAGLESS GREEN 7FT 550 MHS CBL	\$ 235.30
2890407	LANSCOPE	LANSCOPE NETWORK ANALYZER	\$ 2,187.65
4294994	LANSCOPEPRO-MM	LANSCOPEPRO COPPER FIBER NETWORK ANALYZE	\$ 3,110.75
3563646	LANSCOPEPRO-SM	LANSCOPE PRO COPPER/SM	\$ 3,342.05
4294995	LB0010A-U36-R2	REMOTE MINIBRIDGE UTP RS 422, AUTO SENSI	\$ 630.20
3162154	LB005A-W1	1 YEAR WARRANTY FOR LB005A	\$ 3.40
3162158	LB008A-W3	3 YEAR WARRANTY FOR LB008A	\$ 4.99
3162160	LB016A-W1	1 YEAR WARRANTY FOR LB016A	\$ 5.00
3162161	LB016A-W3	3 YEAR WARRANTY FOR LB016A	\$ 9.99
3563411	LB200A-R3	ETHERNET EXTENDER	\$ 702.95
4095091	LB200A-R4	ETHERNET EXTENDER VDSL 2 PACK	\$ 627.20
4294996	LB300AE-R3	10100TETHERNET EXTENDER OVER VDSL	\$ 323.15
3531091	LB300A-MK	PANEL MOUNT KIT FOR LB300A AND LBNC300A	\$ 19.15
2890446	LB300A-RACK	16-SLOT CHASSIS FOR 10BASE-T/100BASE-TX	\$ 702.95
3563732	LB304A	ETHERNET EXTENDER	\$ 873.60
4310675	LB320A	INDUSTRIAL ETHERNET EXTENDER	\$ 323.15
4933862	LB323A	FOR EXTREME TEMPERATURES - 10/100, 1-PORT	\$ 455.50
4294997	LB410A	ETHERNET EXTENDER TERMINAL BLOCK	\$ 371.65
4295326	LB410A-KIT	HIGH SPEED ETHERNET EXTENDER KIT 4 POR	\$ 674.65
4295327	LB411A-KIT	HIGH SPEED ETHERNET EXTENDER KIT 4 POR	\$ 674.65
4294998	LB510A-R2	10BASE T100BASE TGSHDSL TWO WIRE EXT	\$ 430.25
4295328	LB512A-KIT	ETHERNET EXTENDER KIT G SHDSL 2 WIRE,	\$ 735.25
3531092	LB512A-L	ETHERNET EXTENDER LOCAL G.SHDSL 2-WIRE 5	\$ 395.90
3531093	LB512A-R	ETHERNET EXTENDER REMOTE G.SHDSL 2-WIRE	\$ 395.90
4294999	LB522A-KIT	ETHERNET EXTENDER KIT G SHDSL 2 WIRE,	\$ 1,018.05
5006543	LB522A-KIT-R2	ETHERNET EXTENDER KIT G.SHDSL 2 WIRE	\$ 1,299.95
4295000	LB524A-KIT	DEESL2 ETHERNET EXTENDER KIT, G SHDSL 4	\$ 1,244.30
5058747	LB524A-KIT-R2	ETHERNET EXTENDER KIT G.SHDSL 4 WIRE	\$ 1,524.95
4295001	LB528A-KIT	DEESL2 ETHERNET EXTENDER KIT, G SHDSL 8	\$ 1,696.75
4295002	LB532A-L	INDUSTRIAL ETHERNET EXTENDER LOCAL UNIT	\$ 674.65

4295003	LB532A-R	INDUSTRIAL ETHERNET EXTENDER REMOTE UNIT	\$ 674.65
2890455	LB621C	8-PORT 100-MBPS FIBER MODULE FOR MODULAR	\$ 489.80
2890461	LB8405A-R3-US	PALM-SIZED ETHERNET SWITCH, 5-PORT, 110-	\$ 68.65
4168952	LB9005A-FO-R2-W1	1 YEAR EXTENDED WARRANTY FOR LB9005A-FO-W1	\$ 21.00
2890490	LB9006A-ST	EXPRESS ETHERNET SWITCH, 10-/100-MBPS CO	\$ 595.95
2890492	LB9007A-ST-R3	EXPRESS ETHERNET SWITCH, 10-/100-MBPS CO	\$ 353.45
2890504	LB9210A	MODULAR EXPRESS ETHERNET SWITCH, 4-PORT	\$ 820.10
2890505	LB9213A	MODULAR EXPRESS ETHERNET SWITCH, 8-PORT	\$ 166.60
2890506	LB9214A	MODULAR EXPRESS ETHERNET SWITCH, 8-PORT	\$ 1,072.60
2890510	LB9218A	MODULAR EXPRESS ETHERNET SWITCH, 6-PORT	\$ 427.20
2890513	LB9220C-ST-R2	MODULAR EXPRESS ETHERNET SWITCH 1-PORT F	\$ 149.95
2890514	LB9224C	MODULAR EXPRESS ETHERNET SWITCH, 1-PORT	\$ 59.55
2890542	LBH100A-115-VAC	AC POWER SUPPLIES FOR LBHXXA HEAVY DUTY	\$ 45.40
3563650	LBH100AE-H-PS	MC SWITCH POWR SUPPLY HARD	\$ 51.50
2890545	LBH100AE-H-SC	HARDENED MEDIA CONVERTER SWITCHES, 10/-1	\$ 328.20
2890547	LBH100AE-H-SSC	HARDENED MEDIA CONVERTER SWITCHES, 10/-1	\$ 701.90
2890549	LBH100AE-H-ST	HARDENED MEDIA CONVERTER SWITCH, 10/-100	\$ 328.20
4295004	LBH100AE-P-PS	EXTREME AC POWER SUPPLY FOR LBHXXA HEAVY	\$ 56.55
2890560	LBH100A-HD-SC-24	HARDENED MEDIA CONVERTER SWITCHES, 10/-1	\$ 373.65
2890561	LBH100A-HD-ST-24	HARDENED MEDIA CONVERTER SWITCHES, 10/-1	\$ 373.65
3329086	LBH100A-H-PS	MC SWITCH POWR SUPPLY HARD 100-240-VAC,60 HZ	\$ 51.50
2890564	LBH100A-H-SC	HARDENED MC SWITCHES, MM, 100 240-VAC, S	\$ 328.20
2890565	LBH100A-H-SC-12	HARDENED MC SWITCHES, MM, 12-VDC, SC	\$ 311.05
2890569	LBH100A-H-SSC	HARDENED MC SWITCHES, SM, 100 240-VAC, S	\$ 701.90
2890570	LBH100A-H-SSC-12	HARDENED MC SWITCHES, SM, 12-VDC, SC	\$ 684.75
2890574	LBH100A-H-ST	HARDENED MC SWITCHES, MM, 100 240-VAC, S	\$ 328.20
2890575	LBH100A-H-ST-12	HARDENED MC SWITCHES, MM, 12-VDC, ST	\$ 311.05
2890576	LBH100A-H-ST-24	HARDENED MC SWITCHES, MM, 24-VDC, ST	\$ 351.45
2890577	LBH100A-H-ST-48	HARDENED MC SWITCHES, MM, 48-VDC, ST	\$ 436.30
2890581	LBH100A-PD-ST-24	EXTREME MEDIA CONVERTER SWITCHES, 10-/10	\$ 526.20
4295005	LBH100A-P-PS	EXTREME AC POWER SUPPLY FOR LBHXXA HEAVY DUTY EDGE AND CONVENIENT SWITCHES AND M	\$ 56.55
2890589	LBH100A-P-SSC	EXTREME MEDIA CONVERTER SWITCH, SM, 100	\$ 826.15
2890590	LBH100A-P-SSC-12	EXTREME MEDIA CONVERTER SWITCH, SM, 12-V	\$ 809.00
2890595	LBH100A-P-ST	EXTREME MEDIA CONVERTER SWITCH, MM, 100	\$ 452.45
2890599	LBH100A-SC	STANDARD MEDIA CONVERTER SWITCH, 115-VAC	\$ 226.20
2890601	LBH100A-SSC	STANDARD MEDIA CONVERTER SWITCH, 115-VAC	\$ 622.15
2890603	LBH100A-ST	STANDARD MEDIA CONVERTER SWITCH, 115-VAC	\$ 226.20
2890604	LBH101A	CONVENIENT SWITCHES, STANDARD, 115-VAC	\$ 119.15
2890608	LBH101A-H	CONVENIENT SWITCHES, HARDENED, 100 240 V	\$ 158.55
2890609	LBH101A-H-12	CONVENIENT SWITCHES, HARDENED, 12 VDC	\$ 153.50
2890612	LBH101A-HD-24	CONVENIENT SWITCHES, HARDENED, 24 VDC DI	\$ 186.80
2890631	LBH110A-ST	STANDARD MEDIA CONVERTER SWITCH, 10-/100	\$ 221.15
2890632	LBH120A-H	HARDENED MINI INDUSTRIAL SWITCH, (5) 10-	\$ 152.50
2890633	LBH120A-H-20K-SC	HARDENED MINI INDUSTRIAL SWITCH, (4) 10	\$ 408.00
2890637	LBH120A-H-SC	HARDENED MINI INDUSTRIAL SWITCH, 5-PORT,	\$ 233.30
2890638	LBH120A-H-ST	HARDENED MINI INDUSTRIAL SWITCH, 5-PORT	\$ 233.30
2890654	LBH150A-H-SC	HEAVY-DUTY EDGE SWITCH, HARDENED, (5) CO	\$ 452.45
2890656	LBH150A-H-SC-24	HEAVY-DUTY EDGE SWITCH, HARDENED, (5) CO	\$ 475.70
2890658	LBH150A-H-SSC	HEAVY-DUTY EDGE SWITCH, HARDENED, (5) CO	\$ 826.15
2890662	LBH150A-H-ST	HEAVY-DUTY EDGE SWITCH, HARDENED, (5) CO	\$ 452.45
2890664	LBH150A-H-ST-24	HEAVY-DUTY EDGE SWITCH, HARDENED, (5) CO	\$ 475.70
2890676	LBH150A-P-ST	HEAVY-DUTY EDGE SWITCH, EXTREME, (5) COP	\$ 577.70
2890678	LBH150A-SC	STANDARD HEAVY-DUTY EDGE SWITCHES, (1) 1	\$ 351.45
2890679	LBH150A-SSC	STANDARD HEAVY-DUTY EDGE SWITCHES, (1) 1	\$ 747.35
2890681	LBH150A-ST	STANDARD HEAVY-DUTY EDGE SWITCHES, (1) 1	\$ 351.45
4631953	LBH182A-H-SC	HARDENED INDUSTRIAL ETHERNET SWITCH, (8) 10/100 RJ-45, (1) MULTIMODE SC, 2 KM, 2	\$ 355.50
4666587	LBH2001AE-H-LX	HARDENED MEDIA CONVERTER SWITCH, 10-/100-/1000-COPPER TO 1000-MBPS FIBER, SINGLE	\$ 763.55
2890722	LBH2001A-H-LX	HARDENED MEDIA CONVERTER SWITCH, 10-/100	\$ 763.55
2890726	LBH2001A-H-SC	HARDENED MEDIA CONVERTER SWITCH, 10-/100	\$ 515.05
2890727	LBH2001A-H-SC-12	HARDENED MEDIA CONVERTER SWITCH, 10-/100	\$ 497.90
2890728	LBH2001A-H-SC-24	HARDENED MEDIA CONVERTER SWITCH, 10-/100	\$ 537.30
2890730	LBH2001A-P-LX	EXTREME MEDIA CONVERTER SWITCH, 10-/100-	\$ 888.75
2890731	LBH2001A-P-LX-12	EXTREME MEDIA CONVERTER SWITCH, 10-/100-	\$ 871.60
2890734	LBH2001A-P-SC	EXTREME MEDIA CONVERTER SWITCH, 10-/100-	\$ 639.30
2890740	LBH210A-H-SFP	EDGE SWITCH HARDENED 2-SFP 1-UTP 100-240	\$ 577.70
2890750	LBH240AE-H-SC	HARDENED HEAVY-DUTY EDGE SWITCH, (4) COP	\$ 577.70
2890751	LBH240AE-H-SSC	HEAVY-DUTY EDGE SWITCH, HARDENED, (4) CO	\$ 950.40
2890752	LBH240AE-H-ST	HEAVY-DUTY EDGE SWITCH, HARDENED, (4) CO	\$ 577.70
2890753	LBH240AE-P-SC	HEAVY-DUTY EDGE SWITCHES, EXTREME, (4) C	\$ 701.90
2890754	LBH240AE-P-SSC	HEAVY-DUTY EDGE SWITCHES, EXTREME, (4) C	\$ 1,074.60
2890755	LBH240AE-P-ST	HEAVY-DUTY EDGE SWITCHES, EXTREME, (4) C	\$ 701.90
2890756	LBH240AE-SC	HEAVY-DUTY EDGE SWITCH, STANDARD, (4) CO	\$ 475.70
2890757	LBH240AE-SSC	STANDARD HEAVY-DUTY EDGE SWITCH, (4) COP	\$ 769.95
2890758	LBH240AE-ST	HEAVY-DUTY EDGE SWITCH, STANDARD, (4) CO	\$ 475.70

2890760	LBH240A-HD-SC-24	HEAVY-DUTY EDGE SWITCH, HARDENED, (4) CO	\$ 622.15
2890761	LBH240A-HD-ST-24	HEAVY-DUTY EDGE SWITCH, HARDENED, (4) CO	\$ 622.15
2890762	LBH240A-H-MT	HEAVY-DUTY EDGE SWITCH, HARDENED, (4) CO	\$ 622.15
2890763	LBH240A-H-SC	HEAVY-DUTY EDGE SWITCH, HARDENED, (4) CO	\$ 577.70
2890764	LBH240A-H-SC-12	HEAVY-DUTY EDGE SWITCH, HARDENED, (4) CO	\$ 560.50
2890765	LBH240A-H-SC-24	HEAVY-DUTY EDGE SWITCH, HARDENED, (4) CO	\$ 599.90
2890767	LBH240A-H-SSC	HEAVY-DUTY EDGE SWITCH, HARDENED, (4) CO	\$ 755.95
2890768	LBH240A-H-SSC-12	HEAVY-DUTY EDGE SWITCH, HARDENED, (4) CO	\$ 933.20
2890769	LBH240A-H-SSC-24	HEAVY-DUTY EDGE SWITCH, HARDENED, (4) CO	\$ 973.60
2890771	LBH240A-H-ST	HEAVY-DUTY EDGE SWITCH, HARDENED, (4) CO	\$ 577.70
2890772	LBH240A-H-ST-12	HEAVY-DUTY EDGE SWITCH, HARDENED, (4) CO	\$ 560.50
2890773	LBH240A-H-ST-24	HEAVY-DUTY EDGE SWITCH, HARDENED, (4) CO	\$ 599.90
2890774	LBH240A-H-ST-48	HEAVY-DUTY EDGE SWITCH, HARDENED, (4) CO	\$ 604.95
2890775	LBH240A-PD-ST-24	HEAVY-DUTY EDGE SWITCHES, EXTREME, (4) C	\$ 775.65
2890776	LBH240A-P-SC	HEAVY-DUTY EDGE SWITCHES, EXTREME, (4) C	\$ 701.90
2890778	LBH240A-P-SC-24	HEAVY-DUTY EDGE SWITCHES, EXTREME, (4) C	\$ 747.35
2890779	LBH240A-P-SLC	HEAVY-DUTY EDGE SWITCHES, EXTREME, (4) C	\$ 1,199.85
2890780	LBH240A-P-SLC-12	HEAVY-DUTY EDGE SWITCHES, EXTREME, (4) C	\$ 1,182.70
2890781	LBH240A-P-SSC	HEAVY-DUTY EDGE SWITCHES, EXTREME, (4) C	\$ 1,074.60
2890782	LBH240A-P-SSC-24	HEAVY-DUTY EDGE SWITCHES, EXTREME, (4) C	\$ 1,120.05
2890783	LBH240A-P-ST	HEAVY-DUTY EDGE SWITCHES, EXTREME, (4) C	\$ 701.90
2890784	LBH240A-P-ST-12	HEAVY-DUTY EDGE SWITCHES, EXTREME, (4) C	\$ 684.75
2890785	LBH240A-P-ST-24	HEAVY-DUTY EDGE SWITCHES, EXTREME, (4) C	\$ 747.35
2890786	LBH240A-SC	HEAVY-DUTY EDGE SWITCH, STANDARD, (4) CO	\$ 475.70
2890787	LBH240A-SSC	HEAVY-DUTY EDGE SWITCH, STANDARD, (4) CO	\$ 871.60
2890788	LBH240A-SSCL	HEAVY-DUTY EDGE SWITCH, STANDARD, (4) CO	\$ 1,176.60
2890789	LBH240A-ST	HEAVY-DUTY EDGE SWITCH, STANDARD, (4) CO	\$ 475.70
2890790	LBH600A	HEAVY-DUTY EDGE SWITCH, (6) COPPER PORTS	\$ 186.80
2890792	LBH600AE-H	HEAVY-DUTY EDGE SWITCH, HARDENED, (6) CO	\$ 226.20
2890794	LBH600A-H	HEAVY-DUTY EDGE SWITCH, (6) COPPER PORTS	\$ 226.20
2890795	LBH600A-H-12	HEAVY-DUTY EDGE SWITCH, (6) COPPER PORTS	\$ 221.15
2890796	LBH600A-H-24	HEAVY-DUTY EDGE SWITCH, (6) COPPER PORTS	\$ 232.25
2890797	LBH600A-H-48	HEAVY-DUTY EDGE SWITCH, (6) COPPER PORTS	\$ 345.40
2890798	LBH600A-HD-24	HEAVY-DUTY EDGE SWITCH, (6) COPPER PORTS	\$ 249.45
2890801	LBH600A-P-24	HEAVY-DUTY EDGE SWITCH, (6) COPPER PORTS	\$ 266.60
2890804	LBLP01A-KIT	VDSL2 LINE POWER ETHERNET EXTENDER KIT	\$ 582.75
2890806	LBM300-MMSC	PLUG-IN 10/100TX-100FX SC MED CONV FOR L	\$ 233.30
2890807	LBM300-MMST	PLUG-IN 10/100TX-100FX ST MED CONV FOR L	\$ 233.30
2890808	LBNC01A-KIT	1-PORT COAX ETHERNET EXTENDER KIT	\$ 395.90
2890809	LBNC300A	10BASE-T/100BASE-TX HARDENED ETHERNET EX	\$ 315.10
2890811	LBPS01A-KIT	VDSL POE ETHERNET EXTENDER KIT, PSE	\$ 524.15
4295006	LBPS301A	HARDENED VDSL ETHERNET EXTENDER WITH POE	\$ 729.20
4295007	LBPS304A	HARDENED VDSL ETHERNET EXTENDER WITH POE	\$ 1,044.30
4812665	LBPS310A-KIT	HARDENED POWER-OVER-LINE	\$ 1,357.40
2890812	LBS005A	USB-POWERED 10/100 5-PORT SWITCH	\$ 40.35
2890813	LBS008A	8 PORT 10/100 MINI UNMANAGED SWITCH	\$ 45.40
4295008	LBTO1A-KIT	10100BASE-T ETHERNET EXTENDER OVER VDSL2	\$ 429.20
2890817	LCA103	SECURE DEVICE SERVER ACCESSORIES, SERIAL	\$ 20.15
5098726	LCC2TIMER2	TIMER REPLACEMENT KIT FOR LCC2 CARTS	\$ 458.95
4490283	LCC30-BB-BUNDLE	LCC30H-AC SPECIAL PRICING BUNDLE INCLUDES FREIGHT	\$ 1,368.95
4592739	LCC30H-AC-14C	30-DEVICE IPAD, CHROMEBOOK, TABLET, AND LAPTOP CART - STEEL TOP, FIXED SHELVES A	\$ 1,460.95
4940185	LCC30H-AC-HASP-R2	STANDARD CART - DISTRIBUTION CHARGING, 30 CHROMEBOOK, HINGED	\$ 1,469.95
4920569	LCC30H-ACP	STANDARD CART - DISTRIBUTION CHARGING, 3	\$ 1,509.95
4920570	LCC30H-ACP-HASP	STANDARD CART - DISTRIBUTION CHARGING, 3	\$ 1,529.95
4815437	LCC30H-AC-R2	STANDARD CART - DISTRIBUTION CHARGING, 3	\$ 1,449.95
4157393	LCC30H-ACT	LOW COST CART ASSEMBLED WITH 3 PDU, CABLE MGMT, TIMER	\$ 1,689.95
4797344	LCC30H-ACT-HASP	STEEL TOP, FIXED SHELVES, HINGED DOOR WITH HASP LOCK, AND TIMER AND CABLE MANAGE	\$ 1,669.95
4815438	LCC30H-ACTP	STANDARD CART - STANDARD CHARGING, 30 CH	\$ 1,709.95
4920571	LCC30H-ACTP-HASP	STANDARD CART - STANDARD CHARGING, 30 CH	\$ 1,729.95
4901418	LCC30H-ACT-R2	STANDARD CART - STANDARD CHARGING, 30 CH	\$ 1,649.95
4644152	LCC30H-A-HASP	LCC30H-A WITH FRONT DOOR HASP OPTION	\$ 1,441.95
4920572	LCC30H-A-HASP-R2	STANDARD CART - DISTRIBUTION CHARGING, 3	\$ 1,419.95
4920573	LCC30H-AP	STANDARD CART - DISTRIBUTION CHARGING, 30	\$ 1,459.95
4920574	LCC30H-AP-HASP	STANDARD CART - DISTRIBUTION CHARGING, 3	\$ 1,479.95
4920575	LCC30H-A-R2	STANDARD CART - DISTRIBUTION CHARGING, 3	\$ 1,399.95
4888303	LCC30H-AT-HASP	30DEVICE IPAD CHROMEBOOK TABLET AND LAP	\$ 1,672.95
4920577	LCC30H-ATP	STANDARD CART - STANDARD CHARGING, 30 CH	\$ 1,659.95
4920578	LCC30H-ATP-HASP	STANDARD CART - STANDARD CHARGING, 30 CH	\$ 1,679.95
4882780	LCC30H-AT-R2	STANDARD CART - STANDARD CHARGING, 30 CHROMEBOOK, HINGED DOO	\$ 1,599.95
4888304	LCC30HC	30DEVICE IPAD CHROMEBOOK TABLET AND LAP	\$ 1,392.95
4165241	LCC30HCT	LOW COST CART UNASSEMBLED WITH 3 PDU, CABLE MGMT, TIMER	\$ 1,622.95
4888306	LCC32H-A	32DEVICE IPAD CHROMEBOOK TABLET AND LAP	\$ 1,574.95
4277264	LCC32H-AC	LCC MOBILE DEVICE CART 32 SLOTS ASSEMBLED W/ FRONT CABLE MGMT	\$ 1,607.95
4303042	LCC32H-ACT	LCC MOBILE DEVICE CART 32 SLOTS ASSEMBLED W/ FRONT CABLE MGMT AND TIMER	\$ 1,580.95

4303041	LCC32H-AT	LCC MOBILE DEVICE CART 32 SLOTS ASSEMBLED W/ TIMER	\$ 1,975.95
4157391	LCC330H-AC	LOW COST CART ASSEMBLED	\$ 965.80
4285118	LCC36H-A	LCC 2.0 CART 36 DEVICE ASSEMBLED	\$ 1,690.95
4285122	LCC36H-AC	LCC 2.0 CART 36 DEVICE ASSEMBLED, FRONT CABLE MGMT	\$ 1,740.95
4920579	LCC36H-AC-HASP	STANDARD CART - DISTRIBUTION CHARGING, 3	\$ 1,669.95
4920580	LCC36H-ACP	STANDARD CART - DISTRIBUTION CHARGING, 3	\$ 1,709.95
4920581	LCC36H-ACP-HASP	STANDARD CART - DISTRIBUTION CHARGING, 3	\$ 1,729.95
4881511	LCC36H-AC-R2	STANDARD CART - DISTRIBUTION CHARGING, 36 CHROMEBOOK, HINGED	\$ 1,649.95
4285124	LCC36H-ACT	LCC 2.0 36 DEVICES ASSEMBLED W/ TIMER AND FRONT CABLE MGMT	\$ 2,024.95
4920582	LCC36H-ACT-HASP	STANDARD CART - STANDARD CHARGING, 36 CH	\$ 1,869.95
4920583	LCC36H-ACTP	STANDARD CART - STANDARD CHARGING, 36 CH	\$ 1,909.95
4920584	LCC36H-ACTP-HASP	STANDARD CART - STANDARD CHARGING, 36 CH	\$ 1,929.95
4894473	LCC36H-ACT-R2	STANDARD CART STANDARD CHARGING 36 CH	\$ 1,849.95
4290572	LCC36H-ACT-WVP	CHARGING CART	\$ 1,866.95
4920585	LCC36H-A-HASP	STANDARD CART - DISTRIBUTION CHARGING, 3	\$ 1,619.95
4920586	LCC36H-AP	STANDARD CART - DISTRIBUTION CHARGING, 3	\$ 1,659.95
4920587	LCC36H-AP-HASP	STANDARD CART - DISTRIBUTION CHARGING, 3	\$ 1,679.95
4920588	LCC36H-A-R2	STANDARD CART - DISTRIBUTION CHARGING, 3	\$ 1,599.95
4290574	LCC36H-AT	CHARGING CART	\$ 1,974.95
4920589	LCC36H-AT-HASP	STANDARD CART - STANDARD CHARGING, 36 CH	\$ 1,819.95
4920590	LCC36H-ATP	STANDARD CART - STANDARD CHARGING, 36 CH	\$ 1,859.95
4920591	LCC36H-ATP-HASP	STANDARD CART - STANDARD CHARGING, 36 CH	\$ 1,879.95
4920592	LCC36H-AT-R2	STANDARD CART - STANDARD CHARGING, 36 CH	\$ 1,799.95
4290573	LCC36H-AT-WP	36-DEVICE IPAD, CHROMEBOOK, TABLET, AND	\$ 1,826.95
3969658	LCC-CASTER	CASTER SET FOR MULTI-DEVICE CART	\$ 29.25
3969417	LCCCM	LOW COST CART FRONT CABLE MANAGEMENT BAR	\$ 17.15
3969659	LCC-HD	HINGED DOOR W/ KEYS FOR MULTI-DEVICE CAR	\$ 65.60
4295011	LCCKEY	LCC KEYS, FRONT AND REAR	\$ 4.00
3969660	LCC-SHELF	SHELF FOR MULTI-DEVICE CART	\$ 55.95
3969661	LCC-SHELF-3	SHELF FOR MULTI-DEVICE CART - 3 PACK	\$ 167.85
2890824	LCKBOX4U	4U WALLMOUNT DVR LOCKBOX WITH FAN	\$ 261.95
2890825	LCKBOX6U	6U WALLMOUNT DVR LOCKBOX WITH FAN	\$ 291.05
5127733	LCN300-0003	THINNET CABLE PVC CUSTOM LENGTHS	\$ 20.10
5127732	LCN300-0050	THINNET CABLE PVC CUSTOM LENGTHS	\$ 55.35
5088138	LCN300-10	THINNET PVC CUS LGTHS / THIN CBLE	\$ 25.35
4295012	LE1600C-R2	PURE NETWORKING PCI BUS NETWORK ADAPTERS	\$ 9.05
4295013	LE1601A	MINI BNC THIN COATRANSCEIVER	\$ 35.30
2890912	LE180A	10BASE-T TO AUI TRANSCEIVER	\$ 122.20
2890919	LE2325A-24VDC	MANAGED FIELD SWITCH WITH (4) 10-/100-MB	\$ 720.95
2890934	LE2337C	MANAGED FIELD SWITCH PORT MODULE, (4) 10	\$ 909.95
2890938	LE2341C	MANAGED FIELD SWITCH FIBER PORT MODULE,	\$ 149.95
2890947	LE2350C	MANAGED FIELD SWITCH FIBER PORT MODULE,	\$ 754.95
2890953	LE2356C	MANAGED FIELD SWITCH GIGABIT PORT MODULE	\$ 574.95
3563532	LE2425A	MANAGED FIBER SWITCH	\$ -
3969604	LE2700A	HARDENED MANAGED ETHERNET SWITCH 4 SLOT	\$ 1,995.95
3969605	LE2700AE	HARDENED MANAGED ETHERNET SWITCH 4 SLOT	\$ 1,995.95
3969418	LE2700-PS	SPARE POWER SUPPLY FOR LE2700 CHASSIS	\$ 56.55
3969606	LE2700UK	HARDENED MANAGED ETHERNET SWITCH 4 SLOT	\$ 1,995.95
3969419	LE2710C	4 PORT 100FX MM 2KM SC MODULE	\$ 395.90
3969420	LE2711C	4 PORT 100FX MM 2KM ST MODULE	\$ 448.40
3969421	LE2720C	8 PORT 10/100/1000BASE-T RJ45 MODULE	\$ 449.95
3969422	LE2721C	8 PORT 100/1000MBPS SFP MODULE	\$ 349.95
4295014	LE2722C	LE2700 SERIES HARDENED MANAGED MODULAR S	\$ 279.95
3969423	LE2731C	4 PORT 10GE SFP+ MODULE	\$ 896.95
2891045	LE7401A-R2	MODULAR MEDIA CONVERTERS CHASSIS, 120-/2	\$ 144.40
2891046	LE7404A	MODULAR MEDIA CONVERTER CHASSIS, 4-SLOT	\$ 238.35
2891047	LE7408A	MODULAR MEDIA CONVERTERS CHASSIS, 120-/2	\$ 452.45
2891050	LE7412A	MODULAR MEDIA CONVERTER CHASSIS, 12-SLOT	\$ 832.20
3908778	LEH1008A	8PORT 10/100 POE HARD MGD ETH SWITCH	\$ 699.95
3908779	LEH1008A-2GSFP	8P 10/100 POE 2P GE SFP HARD MGD ETH SWI	\$ 1,652.35
4295015	LEH1008A-2MMST	HARDENED MANAGED ETHERNET SWITCH, 8 10	\$ 699.95
4295016	LEH1008A-2SFP	HARDENED MANAGED ETHERNET SWITCH, 8 10	\$ 1,465.50
3908780	LEH1104A-2GSFP	4P 10/100 POE+ 2P GE SFP HARD MGD ETH SW	\$ 999.95
4295017	LEH1104A-4MMSC	HARDENED MANAGED ETHERNET SWITCH, 4 10	\$ 999.95
4295020	LEH1216A	LEH1200 SERIES CLASS 1, DIV 2 HARDENED M	\$ 946.95
4295021	LEH800-DIN-RAIL	LEH8XSERIES DIN RAIL MOUNTING KIT	\$ 24.20
4295022	LEH800-PANEL	LEH8XSERIES PANEL MOUNT KIT	\$ 30.25
2891069	LEH808-2MMSC	HARDENED MANAGED ETHERNET SWITCH, 8-PORT	\$ 749.95
2891070	LEH808-2MMST	HARDENED MANAGED ETHERNET SWITCH, 8-PORT	\$ 749.95
3908781	LEH906A-2GSFP	6PORT 10/100 2PORT GE SFP HARD MGD ETH S	\$ 699.95
4295025	LEH906A-2SFP	HARDENED MANAGED ETHERNET SWITCH, 6 10	\$ 699.95
4295026	LES1101A-R2	VALUE LINE SECURE DEVICE SERVER 1 PORT	\$ 233.30
2891113	LES1116A-9FT	CONSOLE SERVER ADAPTER FOR VALUE LINE CO	\$ 15.10
2891115	LES1116A-CISCO	CICSO COMPATIBLE CONSOLE PORT ADAPTER FO	\$ 21.20

3563481	LES1132A	32 PORT CONSOLE SERVER	\$ 1,749.30
2891116	LES1148A	VALUE LINE 48-PORT CONSOLE SERVER	\$ 2,177.55
4295027	LES1202A-R2	REMOTE CONSOLE MANAGER 2 PORT	\$ 350.45
4295028	LES1203A-M-R2	REMOTE CONSOLE MANAGER 3 PORT RS 232 W	\$ 650.40
4295029	LES1204A-3G-R2	REMOTE CONSOLE SERVER 4 PORT WITH 3G C	\$ 846.35
4295030	LES1204A-R2	REMOTE CONSOLE MANAGER 4 PORT RS 232	\$ 475.70
3181076	LES1208A-R2	8 RJ45 SER PRT, DUAL ETH ADVANCED CONSOLE SERVER	\$ 1,781.60
3181078	LES1216A-R2	16 RJ45 SER PRT, DUAL ETH ADVANCED CONSOLE SERVER	\$ 2,205.80
3317955	LES1232A	32 RJ45 SER PRT, DUAL ETH ADVANCED CONSOLE SERVER	\$ 2,937.05
3563544	LES1248A-R2	48 RJ45 SER PRT, DUAL ETH	\$ 3,728.90
4383531	LES1248A-R2-W3	3 YEAR WARRANTY FOR LES1248A-R2	\$ 659.19
4705204	LES1332A	ADVANCED CELLULAR CONSOLE SERVER WITH (32) RJ-45 SERIAL PORTS, DUAL ETHERNET, AN	\$ 1,894.95
4295330	LES1348A	ADVANCED CELLULAR CONSOLE SERVER WITH 4	\$ 2,199.95
4041849	LES1448A	ADVANCED CELLULAR CONSOLE SERVER WITH (4	\$ 2,199.95
3851048	LES1508A	8-PORT SECURE SERIAL SERVER WITH CISCO PINOUT	\$ 684.95
4939275	LES1516A	CONSOLE SERVER 16 PORT	\$ 1,799.95
4366094	LES1532A	SERIES SECURE SERIAL SERVER WITH CISCO PINOUT	\$ 2,399.95
4353551	LES1548A	LES1500 SERIES SECURE SERIAL SERVER WITH CISCO PINOUT - 48-PORT	\$ 2,999.95
5091917	LES1608A	CONSOLE SERVER 8 PORT	\$ 759.85
5086364	LES1748A	CONSOLE SERVER 48 PORT	\$ 4,635.85
3563588	LES301A	1-PORT 10/100 DEVICE	\$ 136.30
3563562	LES301A-KIT	1-PORT 10/100 DEV SERV	\$ 149.45
4295032	LES302A	2 PORT 10100 DEVICE SERVER, RS 232422	\$ 215.10
4295033	LES302AE-KIT	2 PORT 10100 DEV SERV RS232422485 DB9	\$ 229.25
3563704	LES302A-KIT	2-PORT 10/100 DEV SERV	\$ 229.25
2891127	LES4011A	10/100 TERMINAL SERVERS, 1-PORT, RS-232/	\$ 223.20
2891130	LES4012A	10/100 TERMINAL SERVE, 1-PORT, RS-232/42	\$ 217.10
2891133	LES4013A	10/100 TERMINAL SERVER, 1-PORT, RS-232/4	\$ 217.10
3531100	LES421A	1 PORT SER SERVER RS232/422/485	\$ 260.55
3531101	LES422A	2 PORT SER SERVER RS232/422/485	\$ 384.80
3531102	LES424A	4 PORT SER SERVER RS232/422/485	\$ 656.45
3531103	LES431A	MODBUS RS232/422/485 SER SERV TCP ASCII	\$ 384.80
2891144	LES5011A	10/100 SECURE DEVICE SERVER, 1-PORT, DB9	\$ 401.95
2891168	LES5164A	10/100/1000 SECURE DEVICE SERVERS, RACKM	\$ 2,015.95
2891171	LES6044A	10/100 SECURE TERMINAL SERVERS, 4-PORT	\$ 513.05
2891179	LES7084A	10/100/1000 SECURE TERMINAL SERVERS, RAC	\$ 1,328.10
2891185	LES7244A	10/100/1000 SECURE TERMINAL SERVERS, RAC	\$ 2,144.20
3230273	LFP401	SFP/155 EXT DIAG MM 850 LC 2KM	\$ 56.55
3230276	LFP402	SFP/155 EXT DIAG SM 1310 LC 30KM	\$ 56.55
3230279	LFP403	SFP/155 EXT DIAG SM 1310 LC 60KM	\$ 68.65
3908783	LFP404	SFP/155 EXT DIAG SM 1310 LC 60KM	\$ 73.70
3230282	LFP411	SFP/1250 EXT DIAG MM 850 LC 550M	\$ 56.55
3230283	LFP411-W1	1 YEAR WARRANTY FOR LFP411	\$ 5.00
3230284	LFP411-W3	3 YEAR WARRANTY FOR LFP411	\$ 9.99
3230285	LFP412	SFP/1250 EXT DIAG MM 1310 LC 2KM	\$ 84.80
3230288	LFP413	SFP/1250 EXT DIAG SM 1310 LC 10KM	\$ 62.60
3230291	LFP414	SFP/1250 EXT DIAG SM 1310 LC 30KM	\$ 136.30
4295034	LFP415	SFP WITH SERDES INTERFACE, 125 GBPS, CO	\$ 84.80
4295035	LFP416	SFP WITH SGMII INTERFACE, 125 GBPS, COP	\$ 84.80
4669207	LFP420	SFP - SIMPLEX, 1250-MBPS FIBER WITH EXTE	\$ 99.95
2891293	LG600A	USB 2.0 TO GIGABIT ETHERNET ADAPTER	\$ 67.65
2891294	LG741-TLXSC	MODULAR MEDIA CONVERTER CONVERSION MODUL	\$ 501.95
2891299	LG741-TXSXSC	MODULAR MEDIA CONVERTER CONVERSION MODUL	\$ 431.25
3732573	LGB1002A-R2-W3	3 YEAR WARRANTY FOR LGB1002A-R2-W3	\$ 127.79
3162163	LGB105A-W1	1 YEAR WARRANTY FOR LGB105A	\$ 7.00
3162164	LGB105A-W3	3 YEAR WARRANTY FOR LGB105A	\$ 13.99
3162166	LGB108A-W1	1 YEAR WARRANTY FOR LGB108A	\$ 8.00
3162167	LGB108A-W3	3 YEAR WARRANTY FOR LGB108A	\$ 15.99
3298724	LGB1108A	8XRJ-45 + 2XSFP GIGABIT MANAGED SWITCH	\$ 373.65
4841761	LGB1110A	L2+ SWITCH DELIVERS MANAGEMENT SIMPLICITY, LOWER COST OF OWNERSHIP, PLUS FIBER U	\$ 269.95
4177978	LGB1126A	26-PORT GIGABIT MANAGED SWITCH	\$ 565.55
5033038	LGB1126A-R2	GIGABIT ETHERNET MANAGED SWITCH	\$ 529.95
3563581	LGB1148A	44+4-PORT GIGABIT SWITCH	\$ 1,244.30
4734246	LGB124A-R2-W3	EXTENDED WARRANTY FOR LGB124A-R2-W3	\$ 190.08
3531104	LGB2118A	16+2-PORT GIGABIT SMART SWITCH ECO FANLE	\$ 249.45
3531105	LGB2124A	20+4-PORT GIGABIT SMART SWITCH ECO FANLE	\$ 306.00
4159749	LGB2124A-W1	1 YEAR EXTENDED WARRANTY FOR LGB2124A	\$ 27.00
4159751	LGB2124A-W3	3 YEAR EXTENDED WARRANTY FOR LGB2124A	\$ 53.99
4075787	LGB304A	USB-POWERED GIGABIT 4-PORT SWITCH	\$ 59.95
4295036	LGB304AE	USB POWERED GIGABIT 4 PORT SWITCH WITH E	\$ 59.95
2891320	LGB4005A	5 PORT 10/100/GIG UNMANAGED SWITCH	\$ 117.15
4295037	LGB408A-R2	8 PORT 101001000 RJ 45 UNMANAGED GIGAB	\$ 146.84
3420922	LGB416A	16 PORT 10/100/1000 RJ-45UNMANAGED GIGABIT SWITCH	\$ 226.20
3563687	LGB424A	24 PORT 10/100/1000 RJ-45	\$ 294.90

4625239	LGB5028A	24+4-PORT GIGABIT SWITCH MANAGED W/ 4 SFP+ 10G	\$ 961.95
3298730	LGB5052A	48+4-PORT GIGABIT SWITCH MANAGED W/ 4 SF	\$ 1,730.95
4734060	LGB505A	GIGABIT UNMANAGED SWITCH 4X 10/100/1000 RJ45 SFP - US ONLY	\$ 139.95
4689231	LGB5124A-R2	(20)SFP GIGABIT+(4) COMBO MANAGED SWITCH	\$ 950.40
3752342	LGB5128A	SFP GIGABIT/10-GIGABIT MANAGED FIBER SWITCH ECO, 28-PORT	\$ 1,470.55
5130914	LGB5128A-R2	28 PORT GIGABIT ETHERNET	\$ 1,499.96
4295331	LGB516A	GIGABIT UNMANAGED SWITCH WITH SFP UPLINK	\$ 238.35
4295332	LGB524A	GIGABIT UNMANAGED SWITCH WITH SFP UPLINK	\$ 294.90
3952774	LGB6026A	GIGABIT L3 MANAGED SWITCH WITH 10G	\$ 2,262.35
3921204	LGB6050A	GIGABIT L3 MANAGED SWITCH WITH 10G UPLINKS, 48-PORT	\$ 3,619.80
3162168	LGB616A	WEB SMART GIGABIT ETHERNET SWITCH, 16-	\$ 226.20
3162169	LGB616A-W1	1 YEAR WARRANTY FOR LGB616A	\$ 28.00
3162170	LGB616A-W3	3 YEAR WARRANTY FOR LGB616A	\$ 55.99
3969424	LGB708A-R3	GIGABIT WEB SMART SWITCH, 8 PORT, JAPAN	\$ 215.10
3969607	LGB708A-R3-US	GIGABIT WEB SMART SWITCH, 8 PORT, US, IN	\$ 215.10
2891323	LGC010A-R2	TX/SX-MM-SC AC 300 M 850 NM	\$ 442.35
2891324	LGC011A-R2	TX/LX-SM-SC AC 10 KM 1310 NM	\$ 489.80
2891325	LGC012A-R2	TX/LX-SM/PLUS-SC AC 40 KM 1310 NM/PLUS	\$ 501.95
2891331	LGC120A-R2	10/100/1000TX/1000 SX SC MM 850 300M	\$ 582.75
2891332	LGC121A-R2	10/100/1000TX/1000 LX SC SM 1310 10KM	\$ 713.05
2891333	LGC122A-R2	10/100/1000TX/1000 LX SC SM 1310-PLUS 40	\$ 765.55
2891334	LGC124A-R2	10/100/1000TX/1000 LX SC SM 1550-LONG 70	\$ 1,248.35
2891335	LGC125A-R2	10/100/1000TX/1000 SSLX SC SM 1310TX/155	\$ 713.05
3563457	LGC135A	10/100/1000TX/1000 SFP	\$ 451.45
3421263	LGC200A	1000BT 1000BX SFP MEDIA CONVERTER US PS	\$ 92.90
4700160	LGC200A-JP	1000BT 1000BX SFP MEDIA CONVERTER JP PS	\$ 92.90
4221415	LGC200A-W1	1 YEAR WARRANTY FOR LGC200A	\$ 8.20
4221416	LGC200A-W3	3 YEAR WARRANTY FOR LGC200A	\$ 16.39
3335172	LGC201A	10/100/1000 ST MEDIA CONVERTER US PS	\$ 125.20
4295039	LGC201A-UK	1000BT 1000BMM 05K SC MEDIA CONVERTER	\$ 140.35
3457463	LGC202A	1000BT 1000BX SM 15K SC MEDIA CONVERTER US PS	\$ 181.75
4295040	LGC202A-UK	1000BT 1000B5M 15K SC MEDIA CONVERTER	\$ 210.05
2891353	LGC300A-R2	SFP TO SFP MODE CONVERTER 10 MBPS TO 2.4	\$ 272.65
2891355	LGC320A-R2	IE GIGA MINI MC TX/SX MM850 SC 300 M 7.	\$ 750.40
2891357	LGC321A-R2	IE GIGA MINI MC TX/LX SM1310 SC 10 KM 12	\$ 846.35
2891359	LGC322A-R2	IE GIGA MINI MC TX/LX SM1310 SC 40 KM 23	\$ 967.55
2891361	LGC324A-R2	IE GIGA MINIMC TX/SSLX SC 1310TM1550RC 1	\$ 870.60
2891362	LGC325A-R2	IE GIGA MINIMC TX/SSLX SC 1550TM1310RC 1	\$ 1,205.90
3563695	LGC340A	IE GIGA MC TX/SFP	\$ 885.75
4295041	LGC5108C-R4	HIGH DENSITY MEDIA CONVERTER SYSTEM II 1	\$ 582.75
4670097	LGC5150A	COMPACT MEDIA CONVERTER - 2-PORT 10/100/1000-MBPS COPPER, 1-PORT 100/1000-MBPS S	\$ 544.95
3563589	LGC5184C-R3	1000BASE TX TO 1000 LX SM	\$ 675.65
3298733	LGC5200A	POE 10/100/1000 MED CONV SFP	\$ 440.35
3298734	LGC5200-PS	POE POWER ADAPTER FOR LGC5200 SERIES	\$ 34.30
3298735	LGC5200-WALL	LGC5200 SERIES WALL MOUNTADAPTER	\$ 17.15
3298736	LGC5201A	POE 10/100/1000 MED CONV MM 850NM SC 550	\$ 503.95
3298737	LGC5202A	POE 10/100/1000 MED CONV SM 1310NM SC 15	\$ 517.10
3298738	LGC5210A	POE+ 10/100/1000 MED CONV SFP	\$ 620.10
3298739	LGC5210-PS	POE+ POWER ADAPTER FOR LGC5210 SERIES	\$ 130.25
3298740	LGC5211A	POE+ 10/100/1000 MED CONV MM 850NM SC 550	\$ 671.60
3298741	LGC5212A	POE+ 10/100/1000 MED CONV SM 1310NM SC 15	\$ 678.70
4295042	LGC5300A	POE INDUSTRIAL GIGABIT ETHERNET MEDIA CO	\$ 622.15
4061142	LGC5301A	POE INDUSTRIAL GIGABIT ETHERNET MEDIA CONVERTER, MULTIMODE, SC, 550-M	\$ 622.15
4295043	LGC5310A	POE INDUSTRIAL GIGABIT ETHERNET MEDIA C	\$ 1,016.05
4295044	LGC5844C-R3	HIGH DENSITY MEDIA CONVERTER SYSTEM II G	\$ 786.75
4295045	LGC5845C-R3	HIGH DENSITY MEDIA CONVERTER SYSTEM II G	\$ 1,154.40
2891395	LGC5950C-R2	TX/SX-MM 850NM SC 550M GIG SGLSTRD MEDCO	\$ 791.80
3563428	LGH008A	EDGE SWITCH HARDENED	\$ 294.90
3908784	LGH1004A	HARDENED ETHERNET SWITCH 4 10/100/1000M	\$ 159.95
2891402	LH1360C-SC	PCI FIBER ADAPTER, 100BASE-FX, MULTIMODE	\$ 69.95
2891403	LH1360C-ST	100BASE-FX FIBER PCI NIC, ST MULTIMODE	\$ 69.95
4295046	LH1390C-SC-R2	PCI E FIBER ADAPTER, 100BASE FX, MULTIMO	\$ 186.80
2891427	LH1505P-RACK	RACKMOUNT TRAY WITH (1) 9-V POWER SUPPLY	\$ 298.95
2937529	LH1505P-RACK-2-9-V	RACKMOUNT TRAY WITH (2) 9-V POWER SUPPLI	\$ 356.50
2891432	LH1660C-LC	PCI FIBER ADAPTER, 1000BASE-SX, 64-/32-B	\$ 239.95
2891433	LH1660C-SC	PCI FIBER ADAPTER, 1000BASE-SX, 64-/32-B	\$ 239.95
2891435	LH1690C-SC	PCI-E FIBER ADAPTER, 1000BASE-SX, MULTIM	\$ 338.30
2891481	LH2001A-ST-R3	AUTOCROSS MEDIA CONVERTER, 100BASE-TX TO	\$ 517.10
4295047	LH3000-R2	10 GBE PCI E NETWORK ADAPTER NIC 2	\$ 477.95
4284056	LH3001-R2	10-GBE PCI-E NETWORK ADAPTER (NIC) - (2) SFP+ PORTS	\$ 342.95
4295048	LH740-TPSCM-R3	MODULAR MEDIA CONVERTER CONVERSION MODUL	\$ 273.70
2891494	LH740-TPSTM-R3	MODULAR MEDIA CONVERTER CONVERSION MODUL	\$ 273.70
4295049	LH740-TPSTS20-R3	MODULAR MEDIA CONVERTER CONVERSION MODUL	\$ 322.15
2891499	LH741-TPSM	MODULAR MEDIA CONVERTER CONVERSION MODUL	\$ 290.85

2891500	LH741-TPSTM	MODULAR MEDIA CONVERTER CONVERSION MODUL	\$ 214.10
2891502	LH742-TPSCM-SX	MODULAR MEDIA CONVERTER CONVERSION MODUL	\$ 285.80
2891516	LHC001A-R4	COMPACT MEDIA CONVERTER, 100BASE-TX/100B	\$ 363.55
2891517	LHC002A-R4	COMPACT MEDIA CONVERTER, 100BASE-TX/100B	\$ 363.55
2891518	LHC005A-R4	COMPACT MEDIA CONVERTER, 100BASE-TX/100B	\$ 471.65
2891519	LHC006A-R4	COMPACT MEDIA CONVERTER, 100BASE-TX/100B	\$ 471.65
2891520	LHC008A-R3	COMPACT MEDIA CONVERTERS, 100BASE-TX/100	\$ 310.05
4352781	LHC013A-R3	MEDIA CONV, 10/100 MBPS	\$ 210.05
4471107	LHC014A-R3	MULTIPOWER MINIATURE MEDIA CONVERTER - 10-/100-MBPS COPPER TO 100-MBPS FIBER, 13	\$ 210.05
4472030	LHC015A-R3	MEDIA CONVERTER	\$ 317.10
2891525	LHC018A-AC-R2	MINIATURE MEDIA CONVERTER POWER TRAY WIT	\$ 477.70
2891526	LHC021A	STRIAL MULTIPOWER MEDIA CONVERTER USB PO	\$ 6.05
4799896	LHC028A-R3	MULTIPOWER MINIATURE MEDIA CONVERTER - 10-/100-MBPS COPPER TO 100-MBPS SINGLE-ST	\$ 315.10
2891530	LHC029A-R2	10/100 TP TO SINGLE STRND 1550NM SG-MD P	\$ 350.45
2891533	LHC036A-R2	TP-TX/FX-SM ST 40 KM 1310NM/PLUS UNV AC	\$ 317.10
4749818	LHC036A-R3	MULTIPOWER MINIATURE MEDIA CONVERTER - 10-/100-MBPS COPPER TO 100-MBPS FIBER, 13	\$ 317.10
2891537	LHC040A-R2	10/100TX/100SX ST MM 850 300M	\$ 183.80
4342661	LHC040A-R3	MEDIA CONV, 10/100 MBPS TX/SX MM 850NM 300M ST	\$ 183.80
2891538	LHC041A-R2	10/100TX/100SX SC MM 850 300M	\$ 183.80
4334378	LHC041A-R3	MULTIPOWER MINIATURE MEDIA CONVERTER - 10-/100-MBPS TX/FX MULTIMODE, 850-NM, 300	\$ 183.80
3563542	LHC200A-RACK	14 SLOT CHASSIS 19 INCH 2	\$ 339.35
4256905	LHC200A-RACK-PS	PURE NETWORKING 14-SLOT RACKMOUNT CHASSIS REDUNDANT	\$ 147.45
4221419	LHC200A-RACK-PS-W1	1 YEAR WARRANTY FOR LHC200A-RACK-PS	\$ 13.00
4221420	LHC200A-RACK-PS-W3	3 YEAR WARRANTY FOR LHC200A-RACK-PS	\$ 25.99
4221417	LHC200A-RACK-W1	1 YEAR WARRANTY FOR LHC200A-RACK	\$ 30.00
4221418	LHC200A-RACK-W3	3 YEAR WARRANTY FOR LHC200A-RACK	\$ 59.99
3563437	LHC201A	10/100BT 100BFX MM 2K SC	\$ 73.70
4295050	LHC201A-UK	10100BT 100BFMM 2K SC MEDIA CONVERTER	\$ 73.70
3563454	LHC202A	10/100BT 100BFX SM 20K SC	\$ 119.15
4295051	LHC202A-UK	10100BT 100BFSM 20K SC MEDIA CONVERTE	\$ 119.15
2891542	LHC5129A-R3	SINGLE-STRAND FIBER MEDIA CONVERTER, 100	\$ 442.35
2891544	LHC5132A-R3	SINGLE-STRAND FIBER MEDIA CONVERTER, 100	\$ 524.15
2891548	LIC022A-R2	10/100BASE-T/FX MM 1300NM ST 2KM	\$ 346.40
2891549	LIC023A-R2	10/100BASE-T/FX MM 1300NM SC 2KM	\$ 346.40
2891550	LIC024A-R2	10/100BASE-T/FX SM 1310NM ST 40KM	\$ 417.10
2891551	LIC025A-R2	10/100BASE-T/FX SM 1310NM SC 40KM	\$ 417.10
2891553	LIC027A-R2	10/100BASE-T/FX SM 1310NM SC 80KM	\$ 465.60
4920593	LIC30H-A	STANDARD CART - INTELLIGENT CHARGING, 30	\$ 1,899.95
4920594	LIC30H-AC	STANDARD CART - INTELLIGENT CHARGING, 30	\$ 1,949.95
4920595	LIC30H-AC-HASP	STANDARD CART - INTELLIGENT CHARGING, 30	\$ 1,969.95
4915514	LIC30H-ACP	STANDARD CART - INTELLIGENT CHARGING, 30 CHROMEBOOK, HINGED	\$ 2,009.95
4920596	LIC30H-ACP-HASP	STANDARD CART - INTELLIGENT CHARGING, 30	\$ 2,029.95
4920597	LIC30H-A-HASP	STANDARD CART - INTELLIGENT CHARGING, 30	\$ 1,919.95
4920598	LIC30H-AP	STANDARD CART - INTELLIGENT CHARGING, 30	\$ 1,959.95
4920599	LIC30H-HASP	STANDARD CART - INTELLIGENT CHARGING, 30	\$ 1,979.95
4920600	LIC36H-A	STANDARD CART - INTELLIGENT CHARGING, 36	\$ 2,099.95
4920601	LIC36H-AC	STANDARD CART - INTELLIGENT CHARGING, 36	\$ 2,149.95
4920602	LIC36H-AC-HASP	STANDARD CART - INTELLIGENT CHARGING, 36	\$ 2,169.95
4819031	LIC36H-ACP	STANDARD CART - INTELLIGENT CHARGING, 36 CHROMEBOOK, HINGED DOOR, FRONT CABLE MA	\$ 2,209.95
4920603	LIC36H-ACP-HASP	STANDARD CART - INTELLIGENT CHARGING, 36	\$ 2,229.95
4920604	LIC36H-A-HASP	STANDARD CART - INTELLIGENT CHARGING, 36	\$ 2,119.95
4920605	LIC36H-AP	STANDARD CART - INTELLIGENT CHARGING, 36	\$ 2,159.95
4920606	LIC36H-AP-HASP	STANDARD CART - INTELLIGENT CHARGING, 36	\$ 2,179.95
4654250	LIE1014A	INDUSTRIAL MANAGED GIGABIT ETHERNET POE+ SWITCH - (8) RJ-45, (4) SFP	\$ 1,049.95
5112734	LIE1014A-W3	3 YEAR WARRANTY FOR LIE1014A	\$ 214.19
5038050	LIE401A	4P 10/100/1000UNMGD SWITCH	\$ 288.95
4702353	LIG1014A	INDUSTRIAL MANAGED GIGABIT ETHERNET SWITCH - (10) RJ-45, (4) SFP	\$ 749.95
5058749	LIG401A	4P 10/100/1000 RJ45, 1P 100/1000 SFP IND	\$ 179.95
2891566	LMC009A-R5	COMPACT MC 10MBPS W/ INTERNAL PS UTP/BN	\$ 350.45
2891572	LMC1001A	FLEXPOINT 1000-MBPS FIBER-TO-FIBER MODE	\$ 1,025.10
2891576	LMC1003A-R3	FLEXPOINT MODULAR MEDIA CONVERTERS, GIGA	\$ 584.75
2891578	LMC1004A-R3	FLEXPOINT MODULAR MEDIA CONVERTER, GIGAB	\$ 814.05
2891588	LMC1009A-R3	FLEXPOINT MODULAR MEDIA CONVERTERS, GIGA	\$ 937.25
3531110	LMC100AE-LC-R2	FLEXPOINT MODULAR 10/100 RATE CONVERTER	\$ 482.75
3531111	LMC100A-LC-R2	FLEXPOINT MODULAR 10/100 RATE CONVERTER	\$ 482.75
4295052	LMC100A-R3	FLEXPOINT MODULAR MEDIA CONVERTER, 10BAS	\$ 426.20
3563540	LMC100A-SC-R3	FLEXPOINT 10/100 BASETX	\$ 426.20
4295054	LMC100A-SMLC-R2	FLEXPOINT MODULAR MEDIA CONVERTER, 10BAS	\$ 752.40
3563578	LMC100A-SM-R3	FLEXPOINT 10/100BASETX	\$ 695.85
4295055	LMC100A-SMSC-R3	FLEXPOINT MODULAR MEDIA CONVERTER, 10BAS	\$ 695.85
2891600	LMC1010A-R3	FLEXPOINT MODULAR MEDIA CONVERTERS, GIGA	\$ 1,115.00
3563709	LMC1012A	FLEXPOINT GX, GIGABIT	\$ 687.80
3563690	LMC1012AE	FLEXPOINT GX, GIGABIT	\$ 607.95
3729035	LMC1012A-W1	1 YEAR WARRANTY FOR LMC1012A	\$ 60.80

2891603	LMC1017A-MMSC	FLEXPOINT MEDIA CONVERTER, 10BASE-T/100B	\$ 701.90
2891604	LMC1017A-MMST	FLEXPOINT MEDIA CONVERTER, 10BASE-T/100B	\$ 701.90
2891605	LMC1017A-SFP	FLEXPOINT MEDIA CONVERTER, 10BASE-T/10	\$ 756.63
2891606	LMC1017A-SMSC	FLEXPOINT MEDIA CONVERTER, 10BASE-T/100B	\$ 791.80
2891608	LMC1017A-SMST	FLEXPOINT MEDIA CONVERTER, 10BASE-T/100B	\$ 791.80
2891615	LMC155A	FLEXPOINT MEDIA CONVERTERS, FIBER-TO-FIB	\$ 832.20
2891628	LMC200	FLEXPOINT 14-SLOT POWER CHASSIS, SINGLE	\$ 729.20
2891629	LMC200-2PS	FLEXPOINT 14-SLOT POWER CHASSIS, DUAL PO	\$ 787.75
4606681	LMC200-2PS-W1	1 YEAR WARRANTY FOR LMC200-2PS	\$ 69.60
2891630	LMC200A-2PS-DC	FLEXPOINT 14-SLOT POWER CHASSIS, DUAL PO	\$ 1,380.65
2891633	LMC204A	FLEXPOINT DC POWER CONVERTER, 18 VDC TO	\$ 231.25
2891634	LMC205	FLEXPOINT MODULAR MEDIA CONVERTER 5-POSI	\$ 131.25
2891637	LMC207-DRM	FLEXPOINT DIN RAIL MOUNTING KIT	\$ 26.25
2891638	LMC210A	FLEXPOINT 10BASE-T TO BNC MEDIA CONVERTE	\$ 256.50
2891642	LMC211AE-MM	FLEXPOINT 10BFL/BNC CONVERTER(MM/ST)	\$ 443.35
2891644	LMC211A-MM	FLEXPOINT 10BASE-FL TO BNC MEDIA CONVERT	\$ 390.85
2891645	LMC211A-SM	FLEXPOINT 10BASE-FL TO BNC MEDIA CONVERT	\$ 820.10
4295056	LMC212A-13MM-R3	FLEXPOINT MODULAR MEDIA CONVERTER, 10BAS	\$ 393.85
4295057	LMC212AE-SM-R3	FLEXPOINT 10BFLUTP CONVERTERSMST	\$ 439.30
2891648	LMC212A-MM-R3	FLEXPOINT MODULAR MEDIA CONVERTER, 10BAS	\$ 239.35
4295058	LMC212A-MM-SC-R2	FLEXPOINT MODULAR MEDIA CONVERTER, 10BAS	\$ 261.55
4295059	LMC212A-SM-R3	FLEXPOINT MODULAR MEDIA CONVERTER, 10BAS	\$ 439.30
2891657	LMC213A-MMSC-R2	FLEXPOINT MODULAR MEDIA CONVERTERS , 10	\$ 336.30
2891658	LMC213A-MMST-R2	FLEXPOINT 100BASE-TX TO 100BASE-FX MODU	\$ 336.30
2891661	LMC213A-SMSC-R2	FLEXPOINT MODULAR MEDIA CONVERTERS, 100	\$ 609.00
2891662	LMC213A-SMST-R2	FLEXPOINT MODULAR MEDIA CONVERTERS, 100	\$ 609.00
2891666	LMC250A	FLEXPOINT MEDIA CONVERTERS, 100-MBPS MUL	\$ 757.45
2891667	LMC250AE	FLEXPOINT MODULAR 100 FX MM-SM MEDIA CON	\$ 757.45
2891671	LMC250A-ST	FLEXPOINT MEDIA CONVERTERS, 100-MBPS MUL	\$ 757.45
2891685	LMC270A-MM-SC	HARDENED MINI INDUSTRIAL MEDIA CONVERTER	\$ 197.95
2891686	LMC270A-MM-ST	HARDENED MINI INDUSTRIAL MEDIA CONVERTER	\$ 197.95
2891689	LMC3002A	BLANK PANEL FOR UNUSED SLOTS IN THE DYNA	\$ 8.05
2891693	LMC3005A	DYNAMIC FIBER CONVERSION SYSTEM, 19-SLOT	\$ 1,210.95
2891703	LMC3015A	DYNAMIC FIBER CONVERSION SYSTEM, 1-SLOT	\$ 88.85
2891757	LMC3079C	T1/E1 COPPER TO 1310-NM MULTIMODE DUPLEX	\$ 865.55
2891758	LMC3080A	DYNAMIC FIBER CONVERSION SYSTEM 5-SLOT P	\$ 957.45
3563592	LMC4000A	10/100/1000BT 1000BX SFP	\$ 436.30
3295979	LMC4001A	10/100/1000 ST MEDIA CONVERTER US PS	\$ 464.55
3563491	LMC4002A	10/100/1000 1000 0.5K SC	\$ 464.55
3563493	LMC4003A	10/100/1000 1000 12K ST	\$ 565.55
3457399	LMC4004A	10/100/1000 1000 12K SC MEDIA CONVERTER US PS	\$ 565.55
3908785	LMC400A	10/100BT 100BFX SFP MEDIA CONVERTER US P	\$ 210.05
4229162	LMC400-WALL	MICRO MINI MEDIA CONVERTER	\$ 17.15
3563615	LMC401A	10/100BT 100BFX MM 5K ST	\$ 210.05
4295060	LMC401AE	10100BT 100BFMM 5K ST MEDIA CONVERTER	\$ 238.35
3908786	LMC402A	10/100BT 100BFX MM 5K SC MEDIA CONVERTER	\$ 210.05
3563609	LMC403A	10/100BT 100BFX SM 30K ST	\$ 299.95
3908787	LMC404A	10/100BT 100BFX SM 30K SC MEDIA CONVERTE	\$ 299.95
2891835	LMC5014C-R2	HIGH-DENSITY MEDIA CONVERTER	\$ 204.00
4295061	LMC5022C-R3	HIGH DENSITY MEDIA CONVERTER SYSTEM II,	\$ 350.45
3657627	LMC5023C-R3	TX/FX-SC	\$ 350.45
4295062	LMC5026C-R3	HIGH DENSITY MEDIA CONVERTER SYSTEM II L	\$ 442.35
3563725	LMC5027C-R3	TX/FX-SM-PLUS-SC	\$ 442.35
2891849	LMC5101A	HIGH-DENSITY MEDIA CONVERTER SYSTEM II,	\$ 119.15
4647389	LMC5119C-R3	HIGH-DENSITY MEDIA CONVERTER SYSTEM II LAYER 2 MODULE - 10BASE-T/100BASE-TX TO 1	\$ 395.90
4295063	LMC5180C-R3	HIGH DENSITY MEDIA CONVERTER SYSTEM II L	\$ 932.20
4295064	LMC5181C-R3	MM 850 SC 300M HI D MED CONVERTER MOD W	\$ 262.55
2891887	LMC5200A	SNMP MANAGEMENT MODULE FOR HIGH-DENSITY	\$ 285.80
2891888	LMC5201A	HIGH-DENSITY MEDIA CONVERTER SYSTEM II C	\$ 226.20
2891889	LMC5203A	HIGH-DENSITY MEDIA CONVERTER SYSTEM II C	\$ 750.40
2891890	LMC5204A	HIGH-DENSITY MEDIA CONVERTER SYSTEM II C	\$ 989.75
4295065	LMC5207A-R3	20SLOT 2 AC POWER MODULES HI D MED CONVE	\$ 1,561.45
4295066	LMC5240A	HIGH DENSITY MEDIA CONVERTER SYSTEM II C	\$ 382.75
2891947	LMC7006A	10-/100-MBPS AUTOSENSING MEDIA CONVERTER	\$ 447.40
2891957	LME005A	HIGH-DENSITY MEDIA CONVERTER SYSTEM II T	\$ 607.00
2891961	LME021A	HIGH-DENSITY MEDIA CONVERTER SYSTEM II D	\$ 784.75
2891963	LME023A	HIGH-DENSITY MEDIA CONVERTER SYSTEM II D	\$ 902.90
4295067	LMM091P-R3	POWER SUPPLY FOR MINIATURE MEDIA CONVERT	\$ 26.25
2891971	LMM101A-R2	MANAGED MINI MC 10/100TP FX-MM1300-ST 2K	\$ 444.95
4295068	LMM116A	MANAGED MINIATURE MEDIA CONVERTER 10	\$ 854.45
2891980	LP004A	4-PORT POWER OVER ETHERNET SWITCH	\$ 475.70
4296511	LP40-GN-10PK	LOCKPORT SECURE PINS 10 PACK	\$ 10.05
4296512	LP40-GN-25PK	LOCKPORT SECURE PINS 25 PACK	\$ 25.20
3908788	LP50-RD-10PK	LOCKING PINS FOR PC 3-SERIES. 10 PK, RED	\$ 10.05

3908789	LP50-RD-25PK	LOCKING PINS FOR PC 3-SERIES. 25 PK, RED	\$ 25.20
3563535	LPB1205A	4-PORT POE + 1-PORT UPLIN	\$ 158.55
3563474	LPB1308A	8-PORT 10/100/1000 RJ-45	\$ 384.80
2891982	LPB201A	POE L2 MANAGED 10/100 SWITCH	\$ 289.95
3908790	LPB2810A	8+2-PORT POE+ GIGABIT MANAGED SWITCH ECO	\$ 299.95
3908792	LPB2848A	44+4-PORT POE+ GIGABIT MANAGED SWITCH EC	\$ 849.95
4786259	LPB2910A	GIGABIT POE+ MANAGED SWITCH WITH	\$ 459.95
4627395	LPB2926A	GIGABIT POE+ MNGED SWITCH MEDIACENTO CONTROLLER 26-PORT	\$ 695.95
4740808	LPB2952A	LPB2900 SERIES GIGABIT POE+ MANAGED SWITCH WITH MEDIACENTO CONTROLLER - 52-PORT	\$ 1,899.95
3563566	LPB316A	16-PORT 10/100 RJ-45	\$ 399.95
4041806	LPB5028A	24+4-PORT POE+ GIGABIT MANAGED SWITCH EC	\$ 1,149.95
2891987	LPB716A	16 PORT 10/100 POE PSE WEB SMART SWITCH	\$ 289.95
2891989	LPBG716A	16PORT 10/100/GIG PSE W 4 SFP SLOTS WEB	\$ 932.20
2891990	LPBG724A	24PORT 10/100/GIG PSE W 4 SFP SLOTS WEB	\$ 1,223.10
2892008	LPD401A	POWER OVER ETHERNET TO RS-232 CONVERTER,	\$ 288.85
2892010	LPD501A	POE PD MEDIA CONVERTER, 10BASE-T/100BASE	\$ 203.00
2892012	LPD504A	POE PD MEDIA CONVERTER, DUPLEX, 10BASE-T	\$ 203.00
5058748	LPH008A-R2	HARDENED GIGABIT POE+ SWITCH, 8-PORT	\$ 449.95
4611597	LPH008A-W1	1 YEAR WARRANTY FOR LPH008A	\$ 45.00
4611598	LPH008A-W3	3 YEAR WARRANTY FOR LPH008A	\$ 89.99
4295071	LPH2008A-4GSFP	INDUSTRIAL MANAGED GIGABIT ETHERNET POE	\$ 949.95
2892016	LPH240A-H	6 PORT SW, HARD, POE, IEC 6-UTP 100-250V	\$ 599.90
2892022	LPH240A-H-48	6 PORT SW, HARDENED, POE 6-UTP 48-VDC	\$ 395.90
2892027	LPH240A-H-ST	6 PORT SW, HARD, POE, IEC 5-UTP 1-FMM 10	\$ 804.95
2892033	LPH240A-P-2ST	6 PORT SW, EXTR, POE, IEC 4-UTP 2-FMM 10	\$ 1,037.25
2892035	LPH240A-P-48	EXTREME POE PSE SWITCH,	\$ 424.15
3969426	LPJ000A-F-R2	AF 1-PORT 10/100/1000 POE INJECTOR	\$ 50.45
2892043	LPJ001A-F	802.3AF POE GIGABIT INJECTOR, 1-PORT	\$ 44.95
2892044	LPJ001A-T	802.3AT POE GIGABIT INJECTOR, 1-PORT	\$ 69.95
2892045	LPJ008A-F	802.3AF POE GIGABIT INJECTOR, 8-PORT	\$ 424.95
2892046	LPJ008A-FM	802.3AF POE GIGABIT MANAGED INJECTOR, 8-	\$ 624.95
2892047	LPJ008A-T	802.3AT POE GIGABIT INJECTOR, 8-PORT	\$ 719.95
2892048	LPJ008A-TM	802.3AT POE GIGABIT MANAGED INJECTOR, 8-	\$ 999.95
2892049	LPJ016A-F	802.3AF POE GIGABIT INJECTOR, 16-PORT	\$ 595.95
2892051	LPJ016A-T	802.3AT POE GIGABIT INJECTOR, 16-PORT	\$ 899.95
2892052	LPJ016A-TM	802.3AT POE GIGABIT MANAGED INJECTOR, 16	\$ 1,174.95
2892053	LPJ024A-F	802.3AF POE GIGABIT INJECTOR, 24-PORT	\$ 724.95
2892054	LPJ024A-FM	802.3AF POE GIGABIT MANAGED INJECTOR, 24	\$ 899.95
4415873	LPJ024A-F-W3	3 YEAR WARRANTY FOR LPJ024A-F	\$ 144.99
2892055	LPM600A	POE PSE MEDIA CONVERTER, 10BASE-T/100BAS	\$ 306.00
2892056	LPM601A	POE PSE MEDIA CONVERTER, 10BASE-T/100BAS	\$ 298.95
2892063	LPR110	POE REPEATER	\$ 197.95
4295072	LPR1101	GIGABIT POE REPEATER, 1 PD IN, 1 POE	\$ 169.65
3543134	LPR1131	GIGABIT POE EXTENDERW (3) LOCAL RJ-45 PORTS	\$ 204.00
4295073	LPS2024	GIGABIT Poesplitter, 24 VDC, 32 A	\$ 226.20
2892070	LPS500A-MM-LC	POE PSE GIGABIT MEDIA CONVERTER, MULTIMO	\$ 324.95
4467738	LPS500A-MM-LC-W3	WARRANTY 3 YEAR FOR LPS500A-MM-LC	\$ 64.99
2892071	LPS500A-MM-SC	POE PSE GIGABIT MEDIA CONVERTER, MULTIMO	\$ 324.96
2937548	LPS500A-SM-10K-LC	POE PSE GIGABIT MEDIA CONVERTER, SINGLE-	\$ 374.95
2937549	LPS500A-SM-10K-SC	POE PSE GIGABIT MEDIA CONVERTER, SINGLE-	\$ 374.95
4295074	LPS535A-SFP	GIGABIT POE PSE MEDIA CONVERTER	\$ 282.75
2892077	LR0020A-KIT-R2	SDSL NETWORK EXTENDER 2000 KIT	\$ 1,550.30
2892081	LR0201A-KIT	G.SHDSL TWO-WIRE ETHERNET NETWORK EXTEND	\$ 1,049.35
2892082	LR0202A-KIT	G.SHDSL FOUR-WIRE ETHERNET NETWORK EXTEN	\$ 1,748.30
2892083	LR0301A-KIT	1-PORT T1/E1 ETHERNET NETWORK EXTENDER K	\$ 932.20
2892084	LR0304A-KIT	4-PORT T1/E1 ETHERNET NETWORK EXTENDER K	\$ 1,572.55
2892086	LR120A	T1 WAN ACCESS ROUTER	\$ 591.85
3936810	LRAT-1000	LINKRUNNER AT	\$ 1,010.76
2892119	LS1016A-9FT	CONSOLE SERVER ADAPTER FOR ADVANCED CONS	\$ 15.10
2892121	LS1016A-CISCO	CISCO COMPATIBLE CONSOLE PORT ADAPTER FO	\$ 21.20
3230294	LSP421	10GBASE-SR SFP+ EXT DIAGMM 850 LC 300M	\$ 226.20
3230297	LSP422	10GBASE-LR SFP+ EXT DIAGSM 1310 LC 10KM	\$ 373.65
4295076	LSPSM1310	LANSCEPRO SINGLE MODE SFP, 125 GBPS,	\$ 150.50
2892159	LTD8B	LAMINATE TOP AND BASE WITH LOCKING DRAWE	\$ 535.05
4371509	LTD8-R2	LAP TOP LOCKER 8 UNIT CAPCITY	\$ 701.35
2892164	LTL-KL	LAPTOP LOCKER 2 KEYED LOCK	\$ 270.25
3916875	LTT30-R2	LAPTOP LOCKER 30 UNIT	\$ 2,522.65
4295078	LW6002A-R2	PURE NETWORKING 80211G WIRELESS HIGH GA	\$ 60.55
4295079	LW6007A	PURE NETWORKING 80211G WIRELESS MINI US	\$ 30.25
3298767	LWE100A-KIT-W1	1 YEAR WARRANTY FOR LWE100A-KIT	\$ 31.00
4295081	LWE120A	WIRELESS POINT TO MULTIPOINT ETHERNET EX	\$ 99.95
4073699	LWE120AE-KIT	WIRELESS P-T-P ETHERNET	\$ 199.96
4296513	LWE120A-KIT	WIRELESS POINT TO POINT ETHERNET EXT	\$ 199.95
4295082	LWE121A	WIRELESS POINT TO MULTIPOINT ETHERNET EXTENDER ACCESS POINT 2.4 GHZ	\$ 99.95

4041850	LWE121AE	WIRELESS ETHERNET EXTENDER OMNI INTL	\$ 99.95
3908795	LWE200A-KIT	5.8GHZ 300MBPS WIRELESS ETHERNET BRIDGE	\$ 2,827.95
4295083	LWE200-POEKIT	SPARE POE INJECTOR AND POWER ADAPTER FOR	\$ 52.50
3969609	LWE200UK-KIT	5.8GHZ 300MBPS WIRELESS ETHERNET BRIDGE	\$ 2,884.55
3969610	LWE200UK-S	5.8GHZ 300MBPS WIRELESS ETHERNET SUBSCRI	\$ 1,274.95
4095092	LWN600A-ANTK	SMARTPATH 602HA ANTENNA KIT	\$ 113.10
4295084	LWN600PS-US	SMARTPATH 30W PWR KIT US INCL PS, CORD	\$ 102.00
3462360	LWN602A	SMARTPATH WIRELESS N APINDOOR POE W/INT ANTENNA	\$ 820.10
3563490	LWN602HA	SMARTPATH WIRELESS N AP	\$ 1,216.00
3563688	LWN602WA	SMARTPATH WIRELESS N AP	\$ 2,007.85
4295085	LXC-DR	DIN RAIL CLIP FOR MULTIPOWER MINIATURE A	\$ 2.30
4920627	M-10-30H-HASP-R2	DELUXE CART - STANDARD CHARGING, 30 CHRO	\$ 2,069.95
4920630	M-10-30T-HASP-R2	DELUXE CART - STANDARD CHARGING, 30 CHRO	\$ 2,269.95
4974161	M3-LCNB-LCNB-N17	17 FEET IDR01M3-LCNB-LCNB-N NON-RETURNABLE/NON-CANCELLABLE	\$ 32.04
4295086	MC167A	POWER PLUG ADAPTER, US TO EUROPE, THE	\$ 12.10
4295087	MCB4-1U	1U MOUNTING CONVERSION BRACKET KIT	\$ 175.95
2892207	MD1000A	MODEM 3600 STANDALONE, AC POWERED	\$ 1,062.50
2892208	MD1000A-DC	MODEM V3600 MODEM DC POWERED	\$ 1,189.75
2892209	MD1000C	MODEM 3600 RACKMOUNT CARD	\$ 981.70
3563475	MD1970A	202T MODEM	\$ 785.75
2892220	MD650A-13	UNIVERSAL FIBER OPTIC LINE DRIVER TRANSC	\$ 1,995.95
2892221	MD650A-85	UNIVERSAL FIBER OPTIC LINE DRIVER TRANSC	\$ 819.95
2892224	MD833A-R5	MODEM 32144	\$ 1,062.50
4295088	MD940A-F	FIBER DRIVER, ST TO DB25 FEMALE	\$ 248.45
3563657	MD940A-M	FIBER DRIVER ST/25MALE	\$ 248.45
4924792	MDR100A-R5	900 MHZ WIRELESS MODEM	\$ 1,195.95
2892258	MDR-40-24	DIN RAIL POWER SUPPLY 40W, 24VDC	\$ 51.50
4295089	MDR-40-48	DIN RAIL POWER SUPPLY, 40 WATTS, 48 VDC	\$ 68.65
3531118	ME231A-R2	T1/E1 EXTENDER/GSHDSL 2 WIRE NTU RJ48&(2	\$ 420.15
4110729	ME475A-R2	ASYNC/SYNC SHORT-HAUL MODEM	\$ 403.95
2892318	ME540A-ST	FIBER OPTIC MULTIPPOINT LINE DRIVER, ST	\$ 484.75
2892325	ME605A-MST	ASYNC FIBER OPTIC MINI MODEM, DB25 MALE	\$ 220.15
2892329	ME610A-US	UNIVERSAL ASYNC FIBER OPTIC EXTENDER	\$ 220.15
4295090	ME659A-F-R2	UNIVERSAL SYNCASYNC SHORT HAUL MODEM S	\$ 271.65
2892340	ME660A-MSC	FLEXPOINT RS-232 TO FIBER CONVERTER, MUL	\$ 319.15
2892341	ME660A-MST	FLEXPOINT RS-232 TO FIBER CONVERTER, MUL	\$ 295.90
2892349	ME662A-SSC	FLEXPOINT RS-232 TO FIBER CONVERTER, SIN	\$ 807.95
2892350	ME662A-SST	FLEXPOINT RS-232 TO FIBER CONVERTER, SIN	\$ 807.95
4295091	ME721A-F-R3	SHORT HAUL MODEM NONPOWERED, ASYNC SHM	\$ 86.85
2892362	ME760A-R2	19.2-KBPS RS-232 LINE DRIVER (LDM-MR19.2	\$ 520.10
2892364	ME771A-FSP-R2	MINI DRIVER MP/5-SCREW TERMINAL BLOCK WI	\$ 158.55
2892365	ME771A-MSP-R2	MINI DRIVER MP/5-SCREW TERMINAL BLOCK WI	\$ 158.55
2892368	ME775A-FSP	MINI DRIVER MP9 (ASYNCHRONOUS), TERMINAL	\$ 129.25
4295092	ME800A-R4	SHORT HAUL MODEM8211;C ASYNC SHM821	\$ 201.95
2892396	ME836A-R5	RS-232/RS-485 MULTIPOINT LINE DRIVER (LD	\$ 249.45
2892401	ME838A-R3	RS-232/RS-485 HIGH-SPEED OPTO-ISOLATED L	\$ 320.15
4295093	ME890AE-R2	CATDB9 LINE DRIVER 230 VOLT	\$ 261.55
4195147	ME890A-R2	DB9 LINE DRIVER	\$ 319.95
2892407	MED100A	DIN RAIL RS-232/RS-485 TO FIBER DRIVER	\$ 341.35
2892408	MED101A	INDUSTRIAL DIN RAIL RS-232/RS-422/RS-485	\$ 358.50
2892409	MED102A	INDUSTRIAL DIN RAIL RS-232/RS-422/RS-485	\$ 473.65
2892410	MFLY-X01	MEDIAFLYER EXPRESS W/ 1-YR SUBSCRIPTION	\$ 1,110.95
2892411	MFLY-X01RE	MEDIAFLYER EXPRESS 1-YR SUBSCRIPTION REN	\$ 252.45
3563619	MFTK1200	MULTIFIBER PRO TESTING	\$ 8,350.67
2892416	MPSH16-D20-120V	16 OUTLET 120V 20A DUAL CIRCUIT OUTLET	\$ 1,772.50
4225591	MPSH16-D20-120V-W3	3 YEAR WARRANTY FOR MPSH16-D20-120V-W3	\$ 306.99
2892418	MPSH8-D20-120V	8 OUTLET 120V 20A DUAL CIRCUIT OUTLET M	\$ 1,271.55
2892420	MPSH8-S20-120V	8 OUTLET 120V 20A SINGL CIRCUIT OUTLET	\$ 1,248.35
2892425	MSC100	MOBILE COMPUTER STATION	\$ 3,132.50
4739226	MSC-60-CCN	MASS CHARGING CABINET - 60-DEVICE, CABLE	\$ 3,317.95
4739227	MSC-60-CNN	MASS CHARGING CABINET - 60-DEVICE	\$ 3,267.95
4739228	MSC-72-CCN	MASS CHARGING CABINET - 72-DEVICE, CABLE	\$ 3,676.95
4739229	MSC-72-CNN	MASS CHARGING CABINET - 72-DEVICE	\$ 3,626.95
4739230	MSC-84-TCN	MASS CHARGING CABINET - 84-DEVICE, CABLE	\$ 3,983.95
4739233	MSC-84-TNN	MASS CHARGING CABINET-84-DEVICE	\$ 3,933.95
4739234	MSC-96-TCN	MASS CHARGING CABINET-96-DEVICE, CABLE	\$ 4,239.95
2892440	MT14230A-SM-SC	TI/EI TO FIBER 30KM SM DUAL FIBER SC W/L	\$ 2,765.35
2892441	MT1430A-SM-LC	TI/EI TO FIBER 30KM SM DUAL FIBER LC	\$ 2,187.65
2892442	MT1430A-SM-SC	TI/EI TO FIBER 30KM SM DUAL FIBER SC	\$ 2,187.65
2892451	MT195A-T1	T1 EXTENDER FOR COPPER, 2-PACK	\$ 1,183.70
3531121	MT242A-F	G.703 75-120 ADAPTER (F)	\$ 69.65
3563722	MT5656ZDX	V92 DIALUP MODEM	\$ 124.20
2892466	MT650A-ST-R3	T1/E1 FIBER OPTIC LINE DRIVER, ST, STAND	\$ 1,146.95
2892470	MT660A-MM	FLEXPOINT T1/E1 TO FIBER LINE DRIVER, MU	\$ 790.80

2892472	MT661A-5M	FLEXPOINT T1/E1 TO FIBER LINE DRIVER, SI	\$ 1,158.45
2892475	MT662A-MSC	FLEXPOINT T1/E1 TO FIBER LINE DRIVER, MU	\$ 790.80
2892477	MT663A-SSC	FLEXPOINT T1/E1 TO FIBER LINE DRIVER, SI	\$ 1,158.45
2892478	MT664A-SSC	FLEXPOINT T1/E1 TO FIBER LINE DRIVER, SI	\$ 1,342.25
2892487	MTP-MTP-020M-10G	MTP TO MTP CABLE PVC 12 FIBER OM3 20M	\$ 375.70
2892491	MWS-M	MOBILE WORKSTATION BASE UNIT & MONITOR M	\$ 1,237.05
4290266	N7001213UVP-0009	EHN7001213UVP-0009	\$ 30.25
4670290	N88828-01	PLANTRONICS ENCORE PRO 540 CONVERTIBLE CORDED HEADSET 3-IN-1 WEARING STYLES IN O	\$ 122.00
4670282	N89433-01	PLANTRONICS ENCORE PRO 510 CORDED MONAURAL HEADSET	\$ 108.00
4295335	NBS004MA	PRO SWITCHING SYSTEM 1U NBS, FIBER MULTI	\$ 3,458.20
3563604	NBS006MA	6 PORT NTKWK BACKUP FIBER	\$ 4,728.80
4295336	NBS008A	PRO SWITCHING SYSTEM 1U NBS, RJ 45 AB	\$ 757.45
4295337	NBS008MA	PRO SWITCHING SYSTEM 1U NBS, RJ 45 AB	\$ 988.75
4295338	NBS016MA	PRO SWITCHING SYSTEM 1U NBS, RJ 45 AB	\$ 1,154.40
4295339	NBSALL8	PRO SWITCHING SYSTEM 1U NBS, RJ 45 AB	\$ 924.10
4295340	NBSALL8MGR	PRO SWITCHING SYSTEM	\$ 1,154.40
3969611	NBSF08A	8 PORT NETWORK BACKUP SWITCH 1U FIBER M	
3969612	NBSF08MA	8 PORT NETWORK BACKUP SWITCH 1U FIBER M	
3563674	NEMAFAN1	NEMA FAN ASSEMBLY	\$ 241.35
4295095	NEMAFILTER1	NEMA FAN FILTERS 38 CFM	\$ 59.55
4290301	NVMDPDVI-0006-MF	ENVMDPDVI-0006-MF	\$ 30.25
4290302	NVMDPDVI-0010-MF	ENVMDPDVI-0010-MF	\$ 39.35
4290303	NVMDPDVI-0015-MF	ENVMDPDVI-0015-MF	\$ 53.50
4290304	NVMDPVGA-0003-MF	ENVMDPVGA-0003-MF	\$ 35.30
4290305	NVMDPVGA-0006-MF	ENVMDPVGA-0006-MF	\$ 37.35
4290306	NVMDPVGA-0010-MF	ENVMDPVGA-0010-MF	\$ 41.40
4290307	NVMDPVGA-0015-MF	ENVMDPVGA-0015-MF	\$ 46.45
4294696	OPT50M1-LC-6OR-3	FOPT50M1 LC 6OR 3	\$ 55.55
4294698	OPT50M1-SC-6OR-3	FOPT50M1 SC 6OR 3	\$ 35.35
4294700	OPT50M1-ST-6OR-3	FOPT50M1 ST 6OR 3	\$ 35.35
4294701	OPT50M3-LC-6AQ-3	FOPT50M3 LC 6AQ 3	\$ 55.55
4294703	OPT50M3-SC-6AQ-3	FOPT50M3 SC 6AQ 3	\$ 35.35
4294704	OPT50M3-ST-6AQ-3	FOPT50M3 ST 6AQ 3	\$ 35.35
4294706	OPT50S1-LC-6YL-3	FOPT50S1 LC 6YL 3	\$ 55.55
4296502	OPT50S1-SC-6YL-3	OS1 SINGLE MODE FIBER OPTIC PIGTAIL, 6	\$ 35.35
4294709	OPT50S1-ST-6YL-3	FOPT50S1 ST 6YL 3	\$ 35.35
2925759	P10-007M-LCLC-AQ	10 GIG MM FO PATCH CABLE DUPLX, PLN, AQ,	\$ 82.10
2925999	P10-010M-LCLC-AQ	10 GIG MM FO PATCH CABLE DUPLX, PLN, AQ,	\$ 93.50
2926035	P10-010M-SCLC-AQ	10 GIG MM FO PATCH CABLE DUPLX, PLN, AQ,	\$ 90.92
2926071	P10-010M-STLC-AQ	10 GIG MM FO PATCH CABLE DUPLX, PLN, AQ,	\$ 90.92
2926119	P10-015M-LCLC-AQ	10 GIG MM FO PATCH CABLE DUPLX, PLN, AQ,	\$ 127.60
2926155	P10-015M-SCLC-AQ	10 GIG MM FO PATCH CABLE DUPLX, PLN, AQ,	\$ 123.47
4533995	P10-LCLC-AQ-160	MULTIMODE, 10-GBE 50-MICRON OM3, MULTICOLORED FIBER OPTIC PATCH CABLE, PLENUM, L	\$ 328.27
2926639	P50-001M-SCLC-GN	FOCMP50-001M-SCLC-GN	\$ 44.80
2927083	P50-005M-LCLC-GN	FOCMP50-005M-LCLC-GN	\$ 61.00
4894467	P5-001M-LCLC-GN	50 MM FO PATCH CBL DUPLEX PLEN GN	\$ 42.84
2927840	P50-020M-SCLC-GN	FOCMP50-020M-SCLC-GN	\$ 131.03
4894468	P5-002M-LCLC-GN	50 MM FO PATCH CBL DUPLEX PLEN GN	\$ 47.38
2928080	P50-030M-SCLC-GN	FOCMP50-030M-SCLC-GN	\$ 176.41
4894469	P5-003M-STLC-GN	50 MM FO PATCH CBL DUPLEX PLEN GN	\$ 53.87
4894470	P5-007M-LCLC-GN	50 MM FO PATCH CBL DUPLEX PLEN GN	\$ 72.03
4625023	P62-002M-LCLC-BR	2-M, LC-LC, 62.5-MICRON, MULTIMODE, PLENUM, BROWN FIBER OPTIC CABLE	\$ 45.01
2928880	P62-007M-LCLC-AQ	7-M, LC-LC, 62.5-MICRON, MULTIMODE, PLE	\$ 63.07
2929157	P62-010M-SCLC-BK	10-M, SC-LC, 62.5-MICRON, MULTIMODE, PL	\$ 81.36
4625027	P62-010M-STLC-AQ	10-M, ST-LC, 62.5-MICRON, MULTIMODE, PLENUM, AQUA FIBER OPTIC CABLE	\$ 81.36
4141437	P62-SCSC-OR-175	62.5 MULTI-MODE FO PATCH CABLE, DUPLEX, PLENUM, ORANGE, SC-SC, 175 FT	\$ 215.71
3969662	PAC25-23-65	SHELF OR MULTI-DEVICE CART - 3 PACK	\$ 10.25
4295096	PCPW01	INTERNAL Y POWER CABLE	\$ 3.99
2892535	PCTABLE	PC/UTILITY TABLE	\$ 240.10
3563452	PCWM	WALLMOUNT PC BRACKET	\$ 131.70
4540388	PDUB24S30200-R2	VERTICAL AC POWER STRIP WITH SURGE PROTECTION - 24-OUTLET DUAL-CIRCUIT	\$ 312.05
2892536	PDUBH12-S20-200+	HORIZONTAL PDU, 20 AMP 12 OUTLET, IEC C1	\$ 279.99
2892537	PDUBH12-S30-200+	HORIZONTAL PDU, 30 AMP 12 OUTLET, IEC C1	\$ 279.99
2892538	PDUBH14-S20-120V	20 AMP HORIZONTAL PDU 14 OUTLET 5-20R	\$ 114.95
2892539	PDUBV20-S30-200+	VERTICAL PDU, 30 AMP 20 OUTLET, IEC C13	\$ 312.05
4602875	PDUBV20-S30-200-R2	PDU, 20 AMP, VERTICAL, (18) IEC C13 & (2) C19 OUTLETS	\$ 329.95
2892540	PDUBV24-S20-120V	20 AMP VERTICAL PDU 24 OUTLET 5-20R	\$ 164.95
2892542	PDUBV24-S30-200+	VERTICAL PDU, 30 AMP 24 OUTLET, IEC C13	\$ 312.05
4631748	PDUBV30-S20-120V	VERTICAL RACKMOUNT SURGE-/CIRCUIT-PROTECTED POWER STRIP - 20-AMP, 120 VAC, 30-OU	\$ 184.95
2892543	PDUMH12-S30-200+	METERED PDU, 30 AMP HORIZONTAL	\$ 439.99
2892544	PDUMH14-S15-120V	15 AMP HORIZONTAL PDU 14 OUTLET 5-20R	\$ 157.55
2892545	PDUMH14-S20-120V	MTERED RKMTP PDU	\$ 191.85
2892546	PDUMV24-S20-120V	20 AMP VERTICAL PDU 24 OUTLET METERED 5-	\$ 215.10
2892547	PFB5120	FALLBACK SWITCH 120 VAC	\$ 523.15

2892548	PFBS240	FALLBACK SWITCH 240 VAC	\$ 535.25
2892549	PG-DIG	HDMI AND DVI PATTERN GENERATOR	\$ 401.95
2892551	PI045A	PARALLEL CONVERTER V, DB9/CENTRONICS	\$ 160.55
2892552	PI046A	SERIAL TO PARALLEL BIDIRECTIONAL CONVERT	\$ 160.55
2892555	PI080A-R2	SERIAL TO PARALLEL CONVERTER (38.4KBPS)	\$ 121.15
2892562	PI126A	PARALLEL TO SERIAL CONVERTER IV (FOR HP)	\$ 145.40
4296514	PL-AB-BK	PORT LOCK BLACK	\$ 1.75
3204478	PL-AB-BK-25PAK	PORT LOCK 25 PACK & KEY BLACK	\$ 40.35
4296515	PL-AB-RD	PORT LOCK RED	\$ 1.75
3298771	PL-AB-RD-25PAK	LOCKPORT SECURE PORT LOCKS	\$ 40.35
4888239	PM4-001M-LCLC-AQ	OM4 50MICRON MULTIMODE FIBER OPTIC PATC	\$ 49.45
4888240	PM4-001M-LCLC-GN	OM4 50MICRON MULTIMODE FIBER OPTIC PATC	\$ 50.01
4888241	PM4-001M-LCLC-VT	OM4 50MICRON MULTIMODE FIBER OPTIC PATC	\$ 50.01
4888242	PM4-001M-LCLC-YL	OM4 50MICRON MULTIMODE FIBER OPTIC PATC	\$ 50.01
4888243	PM4-001M-STLC-GN	OM4 50MICRON MULTIMODE FIBER OPTIC PATC	\$ 51.88
4669199	PM4-001M-STST-RD	FOCM4-001M-STST-RD	\$ 46.25
4888244	PM4-002M-LCLC-AQ	OM4 50MICRON MULTIMODE FIBER OPTIC PATC	\$ 55.57
4888245	PM4-002M-LCLC-GN	OM4 50MICRON MULTIMODE FIBER OPTIC PATC	\$ 56.68
4888246	PM4-002M-LCLC-RD	OM4 50MICRON MULTIMODE FIBER OPTIC PATC	\$ 56.68
4888247	PM4-002M-LCLC-VT	OM4 50MICRON MULTIMODE FIBER OPTIC PATC	\$ 56.68
4888248	PM4-002M-SCLC-VT	OM4 50MICRON MULTIMODE FIBER OPTIC PATC	\$ 58.56
4888249	PM4-003M-LCLC-AQ	OM4 50MICRON MULTIMODE FIBER OPTIC PATC	\$ 61.69
4888250	PM4-003M-LCLC-RD	OM4 50MICRON MULTIMODE FIBER OPTIC PATC	\$ 63.36
4888251	PM4-003M-LCLC-YL	OM4 50MICRON MULTIMODE FIBER OPTIC PATC	\$ 63.36
4888252	PM4-003M-STSC-OR	OM4 50MICRON MULTIMODE FIBER OPTIC PATC	\$ 59.60
4888253	PM4-003M-STST-RD	OM4 50MICRON MULTIMODE FIBER OPTIC PATC	\$ 59.60
4888254	PM4-004M-LCLC-AQ	OM4 50MICRON MULTIMODE FIBER OPTIC PATC	\$ 67.81
4888255	PM4-005M-LCLC-AQ	OM4 50MICRON MULTIMODE FIBER OPTIC PATC	\$ 73.93
4888256	PM4-005M-LCLC-RD	OM4 50MICRON MULTIMODE FIBER OPTIC PATC	\$ 76.71
4888257	PM4-005M-LCLC-YL	OM4 50MICRON MULTIMODE FIBER OPTIC PATC	\$ 76.71
4888258	PM4-005M-SCLC-VT	OM4 50MICRON MULTIMODE FIBER OPTIC PATC	\$ 78.59
4888259	PM4-005M-SCSC-AQ	OM4 50MICRON MULTIMODE FIBER OPTIC PATC	\$ 70.18
4888260	PM4-005M-STST-RD	OM4 50MICRON MULTIMODE FIBER OPTIC PATC	\$ 72.96
4888261	PM4-006M-LCLC-BL	OM4 50MICRON MULTIMODE FIBER OPTIC PATC	\$ 83.39
4888262	PM4-006M-SCLC-AQ	OM4 50MICRON MULTIMODE FIBER OPTIC PATC	\$ 81.93
4888263	PM4-006M-SCSC-AQ	OM4 50MICRON MULTIMODE FIBER OPTIC PATC	\$ 76.30
4888264	PM4-006M-STST-RD	OM4 50MICRON MULTIMODE FIBER OPTIC PATC	\$ 79.63
4888265	PM4-007M-LCLC-AQ	OM4 50MICRON MULTIMODE FIBER OPTIC PATC	\$ 86.17
4669200	PM4-007M-STST-RD	FOCM4-007M-STST-RD	\$ 86.31
4888266	PM4-008M-LCLC-BL	OM4 50MICRON MULTIMODE FIBER OPTIC PATC	\$ 96.74
4669201	PM4-008M-STST-RD	FOCM4-008M-STST-RD	\$ 92.99
4888267	PM4-010M-LCLC-AQ	OM4 50MICRON MULTIMODE FIBER OPTIC PATC	\$ 104.53
4888268	PM4-010M-LCLC-RD	OM4 50MICRON MULTIMODE FIBER OPTIC PATC	\$ 110.10
4888269	PM4-010M-LCLC-YL	OM4 50MICRON MULTIMODE FIBER OPTIC PATC	\$ 110.10
4888270	PM4-010M-SCLC-AQ	OM4 50MICRON MULTIMODE FIBER OPTIC PATC	\$ 106.41
4888271	PM4-010M-SCLC-VT	OM4 50MICRON MULTIMODE FIBER OPTIC PATC	\$ 111.98
4888272	PM4-010M-STST-RD	OM4 50MICRON MULTIMODE FIBER OPTIC PATC	\$ 106.34
4888273	PM4-015M-LCLC-AQ	OM4 50MICRON MULTIMODE FIBER OPTIC PATC	\$ 135.14
4888274	PM4-015M-LCLC-VT	OM4 50MICRON MULTIMODE FIBER OPTIC PATC	\$ 143.48
4888275	PM4-015M-SCLC-VT	OM4 50MICRON MULTIMODE FIBER OPTIC PATC	\$ 145.36
4888276	PM4-015M-STST-RD	OM4 50MICRON MULTIMODE FIBER OPTIC PATC	\$ 139.73
4888277	PM4-020M-LCLC-AQ	OM4 50MICRON MULTIMODE FIBER OPTIC PATC	\$ 165.74
4888278	PM4-025M-LCLC-AQ	OM4 50MICRON MULTIMODE FIBER OPTIC PATC	\$ 196.34
4888279	PM4-025M-LCLC-VT	OM4 50MICRON MULTIMODE FIBER OPTIC PATC	\$ 210.25
4888280	PM4-025M-SCLC-VT	OM4 50MICRON MULTIMODE FIBER OPTIC PATC	\$ 212.13
4888281	PM4-030M-LCLC-GN	OM4 50MICRON MULTIMODE FIBER OPTIC PATC	\$ 243.63
4888282	PM4-030M-LCLC-VT	OM4 50MICRON MULTIMODE FIBER OPTIC PATC	\$ 243.63
4888283	PM4-030M-SCLC-AQ	OM4 50MICRON MULTIMODE FIBER OPTIC PATC	\$ 228.82
3789601	PMK19C	RACKMOUNT KIT FOR 19IN FULL R4. SERVSWIT	\$ 29.95
3667588	PP-LC-50MM-10G-6PAK	PRE-POLISHED FIBER OPTIC CONNECTOR, 10-GIG(OM3), 50-MICRON MULTIMODE, LC AQUA, 6	\$ 141.35
4079530	PP-LC-50MM-6PAK	PRE-POLISHED LC CONN 50 MIC MM, BLACK, 6	\$ 131.25
3539666	PP-LC-625MM-6PAK	PRE-POLISHED LC CONN 62.5 MIC MM BEIGE 6PACK	\$ 121.15
4079531	PP-SC-50MM-6PAK	PRE-POLISHED SC CONN 50 MIC MM BLACK 6P	\$ 111.05
3563726	PP-SC-625MM-6PAK	PRE-POLISHED SC CONN	\$ 106.00
4079533	PP-ST-50MM-6PAK	PRE-POLISHED ST CONN 50 MIC MM BLACK 6P	\$ 106.00
3563624	PP-ST-625MM-6PAK	PRE-POLISHED ST CONN	\$ 106.00
2892581	PS003A	EXTERNAL 100 240-VAC POWER ADAPTER, 12-V	\$ 81.80
4295098	PS012	POWER ADAPTER, 100 240 VAC TO 12 VDC, FL	\$ 15.10
4295099	PS012B	POWER ADAPTER, 100 240 VAC TO 12 VDC, LO	\$ 14.10
2892589	PS024-R2	PS 90-260VAC FOR 2-PORT SERVSWITCH R4/UL	\$ 90.85
2892612	PS163A-R2	OUTLET POWER STRIP, 6-OUTLET, 6-FT. (1.8	\$ 47.45
2892613	PS164A-R2	OUTLET POWER STRIP, 8-OUTLET, 6-FT. (1.8	\$ 52.50
2892615	PS167A-R2	OUTLET POWER STRIP, 8-OUTLET, 15-FT. (4.	\$ 56.55
2892618	PS181A-R3	VERTICAL AC POWER OUTLET STRIP, 16-OUTLE	\$ 112.10

2892619	PS182A-R2	VERTICAL AC POWER OUTLET STRIP, 8-OUTLET	\$ 88.85
4295101	PS186A	19IN RACKMOUNT POWER STRIP	\$ 59.99
2892620	PS186A-R2	19" RACKMOUNT POWER STRIP, 6 REAR O	\$ 94.90
2892621	PS188A-R2	19IN RACKMOUNT POWER STRIP, 6 REAR OUTLE	\$ 89.85
4295102	PS189A	19IN RACKMOUNT POWER STRIP FRONT ACCESS	\$ 89.85
2892622	PS189A-R2	19" RACKMOUNT POWER STRIP, 6 FRONT	\$ 94.90
4295103	PS260	SPARE POWER SUPPLY FOR USB 20 CATEXTE	\$ 24.95
4295104	PS261	IC400A, 404A, 406A SPARE SUPPLY 100 240V	\$ 29.25
4295105	PS290	POWER SUPPLY FOR INDUSTRIALMEDICAL GRAD	\$ 58.55
4295106	PS365A	20AMP PWR STRIP WDIGITAL AMMETER; RACKM	\$ 215.10
2892627	PS365A-R2	20-AMP POWER STRIP WITH DIGITAL AMMETER,	\$ 177.75
2892635	PS5000-R2	RACKMOUNTABLE POWER DISTRIBUTION MODULE	\$ 302.95
4295107	PS5001	AUTOSENSING POWER SUPPLY FOR WIZARD MULT	\$ 55.50
3563485	PS568A-R2	RACKMOUNT REMOTE	\$ 1,120.05
3563397	PS569A-R2	RACKMOUNT REMOTE	\$ 1,512.95
3928455	PS580A-R2	HORIZONTAL RACKMOUNT REMOTE POWER MANAGER, 85 120 VAC, SINGLE CIRCUIT, 15-AMP,(4	\$ 691.80
4295108	PS581A-R2	HORIZONTAL RACKMOUNT REMOTE POWER MANAGE	\$ 705.95
4295341	PS582A-R2	HORIZONTAL RACKMOUNT REMOTE POWER MANAGE	\$ 1,209.95
4295342	PS583A-R2	HORIZONTAL RACKMOUNT REMOTE POWER MANAGE	\$ 1,707.90
2892646	PS585A	DUAL-CIRCUIT POWER DISTRIBUTION UNIT, 30	\$ 220.15
2892650	PS649-R3	SERVSWITCH 5-VSERVSWITCH 5-V POWER SUPP	\$ 65.60
4295109	PS651	REPLACEMENT POWER SUPPLY FOR SERVSWITCH	\$ 95.90
4295110	PS655	REPLACEMENT POWER SUPPLY 12 VDC 5 AMP	\$ 111.05
2892653	PS72021	SERVSWITCH DT PRO II SPARE POWER SUPPLY,	\$ 20.15
3563706	PSD012	30 WATTS 1.5A 24VDC	\$ 92.90
3563673	PSD014	75 WATTS 1.6A 48VDC	\$ 174.70
2892660	PSD100-R2	DIN RAIL 12-VDC POWER SUPPLY	\$ 75.70
2892673	PS-KVT2	REPLACEMENT POWER SUPPLY	\$ 60.55
2929874	PSM-002M-SCLC-AQ	2-M, SC-LC, SINGLE-MODE, PLENUM, AQUA F	\$ 62.00
4750189	PSM-005M-LCLC-AQ	FOCMPSM-005M-LCLC-AQ	\$ 84.65
4280130	PSM-006M-LCLC-AQ	6-M, SC-LC, SINGLE-MODE, PLENUM, AQUA FIBER OPTIC CABLE	\$ 88.00
2930873	PSM-015M-STLC-YL	15-M ST-LC SINGLE-MODE PLENUM YELLOW FI	\$ 92.55
2931158	PSM-030M-LCLC-YL	30-M, LC-LC, SINGLE-MODE	\$ 142.35
2931189	PSM-030M-SCLC-OR	30-M, SC-LC, SINGLE-MODE, PLENUM, ORANG	\$ 156.75
4944063	PSU1002E-R4	SPARE OR REPLACEMENT P/S	\$ 56.50
2892681	PSU1006E-R3	5-V POWER SUPPLY FOR SERVSWITCH BRAND C	\$ 55.50
4294695	PT50M1-LC-12OR-3	FOPT50M1 LC 12OR 3	\$ 111.10
4294697	PT50M1-SC-12OR-3	FOPT50M1 SC 12OR 3	\$ 85.85
4294699	PT50M1-ST-12OR-3	FOPT50M1 ST 12OR 3	\$ 85.85
4296501	PT50M3-LC-12AQ-3	OM3 50 MICRON MULTIMODE FIBER OPTIC PI	\$ 111.10
4294702	PT50M3-SC-12AQ-3	FOPT50M3 SC 12AQ 3	\$ 85.85
4294705	PT50S1-LC-12YL-3	FOPT50S1 LC 12YL 3	\$ 111.10
4294707	PT50S1-SC-12YL-3	FOPT50S1 SC 12YL 3	\$ 85.85
4294708	PT50S1-ST-12YL-3	FOPT50S1 ST 12YL 3	\$ 85.85
3531122	PW102BA1U158	EPDU, BA, 1U, 5-20P (12) 5-20R	\$ 201.34
5088117	PWPC0008216	C13 TO C14 POWER CORD 15 AMP	\$ 26.00
5088119	PWPC0019517	C13 TO C14 POWER CORD GRAY	\$ 38.95
4249741	PWPS0008440	PDUMV24-S15-120V WITH L5-15 LOCKING PLUG	\$ 225.00
3623952	QC12UBE	QUIETCAB, 12U, BEECH	\$ 2,881.50
3969663	QC12UF	SHELF FOR MULTI-DEVICE CART - 3 PACK	\$ 2,038.15
3531123	QC12ULG	QUIET CAB, 12U, LIGHT GRA	\$ 2,881.50
3908796	QC12UWA	QUIET CAB, 12U, WALNUT	\$ 2,881.50
3908797	QC24UBE	QUIET CAB, 24U, BEECH	\$ 4,266.20
3969664	QC24UF	SHELF FOR MULTI-DEVICE CART - 3 PACK	\$ 3,330.95
3908798	QC24UWA	QUIET CAB, 24U, WALNUT	\$ 4,266.20
3531125	QC42UBE	QUIET CAB, 42U, BEECH	\$ 5,420.65
3531126	QC42UF	QUIET CAB FRAME, 42U	\$ 4,825.75
3531127	QC42ULG	QUIET CAB, 42U, LIGHT GRA	\$ 5,420.65
3969665	QCCM-FB	SHELF FOR MULTI-DEVICE CART - 3 PACK	\$ 46.45
3969666	QCCMV-12U-A	SHELF FOR MULTI-DEVICE CART - 3 PACK	\$ 46.45
3969667	QCCMV-12U-S	SHELF FOR MULTI-DEVICE CART - 3 PACK	\$ 46.45
4295112	QCCMV-24U-A	QUIETCABCABLE MANAGER, 24U, VERTICAL,	\$ 92.90
4296516	QCCMV-24U-S	QUIETCAB CABLE MANAGER, 24U, VERTICAL	\$ 92.90
4205227	QCCM-V-24U-S	QUIETCAB CABLE MANAGER, 24U, VERTICAL, STANDARD	\$ 92.90
4295113	QCCMV-42U-A	QUIETCABCABLE MANAGERS, 42U, VERTICAL,	\$ 139.35
4295114	QCCMV-42U-S	QUIETCABCABLE MANAGERS, 42U, VERTICAL,	\$ 139.35
3969668	QCDF12U-BE	QUIET CAB, FRONT DOORS 12U, BEECH	\$ 395.05
3531129	QCDF12U-LG	QUIET CAB, FRONT DOORS 12U, LIGHT GRAY	\$ 456.50
3969669	QCDF12U-WA	QUIET CAB, FRONT DOORS 12U, BEECH	\$ 456.50
3969670	QCDF24U-BE	QUIET CAB, FRONT DOORS 12U, BEECH	\$ 475.05
3969671	QCDF24U-WA	QUIET CAB, FRONT DOORS 12U, BEECH	\$ 548.40
3531132	QCDF42U-LG	QUIET CAB, FRONT DOORS 42U, LIGHT GRAY	\$ 456.50
5077127	QCE12U-R2	ELITE QUIET CABINET	\$ 5,487.55
5137238	QCE24U-R2	ELITE QUIET CABINETS, 24U HIGH	\$ 7,647.91

4168299	QCE42U-W3	3 YEAR WARRANTY FOR PART#QCE42U	\$ 1,519.80
4295115	QCE-CEB	ELITE QUIETCAB CABLE ENTRY BOX	\$ 72.70
4295116	QCE-DF-24U	ELITE QUIETCAB DUST FILTER, 24U	\$ 74.70
4295117	QCE-GK	ELITE QUIETCAB GROUNDING KIT	\$ 50.45
4295118	QCE-SPFP-1U	ELITE QUIETCAB SOUNDPROOF FILLER PANEL,	\$ 15.10
4295119	QCE-SPFP-2U	ELITE QUIETCAB SOUNDPROOF FILLER PANEL,	\$ 21.20
4295120	QCE-SPFP-3U	ELITE QUIETCAB SOUNDPROOF FILLER PANEL,	\$ 28.25
4295121	QCE-SPFP-5U	ELITE QUIETCAB SOUNDPROOF FILLER PANEL,	\$ 56.95
3462226	QCE-VCM-42U	QUIET CAB ELITE, 42UVERTICAL CABLE MANAGER	\$ 64.60
4205229	QCFK	QUIETCAB FILTER KIT	\$ 23.20
3969672	QCT-BE	QUIET CAB, FRONT DOORS 12U, BEECH	\$ 295.00
3531134	QCT-LG	QUIET CAB TOP LIGHT GRAY	\$ 341.35
4295122	QCTPF-42U	REPLACEMENT TOP PANEL FILTERS FOR THE 42	\$ 12.10
3969673	QCT-WA	QUIET CAB, FRONT DOORS 12U, BEECH	\$ 341.35
2931393	R10-002M-LCLC-OR	10 GIG MM FO PATCH CABLE DUPLX, PVC, OR,	\$ 49.81
2932348	R10-015M-LCLC-AQ	10 GIG MM FO PATCH CABLE DUPLX, PVC, AQ,	\$ 116.70
4582592	R10-LCLC-AQ-150M	MULTIMODE, 10-GBE 50-MICRON OM3, MULTICOLORED FIBER OPTIC PATCH CABLE, PVC, LC L	\$ 753.67
4384027	R10-SCSC-AQ-300M	10 MM FO PATCH CABLE DUPLX, PVC, AQUA, SCSC 300 METER	\$ 1,463.63
4604688	R62-001M-SCMT-GN	1-M, SC-MTRJ, 62.5-MICRON, MULTIMODE, PVC, GREEN FIBER OPTIC CABLE	\$ 36.32
2934922	R62-005M-SCMT-OR	5-M, SC-MTRJ, 62.5-MICRON, MULTIMODE, P	\$ 50.43
2934958	R62-005M-STMT-OR	5-M, ST-MTRJ, 62.5-MICRON, MULTIMODE, P	\$ 50.43
2935006	R62-006M-LCMT-OR	6-M, LC-MTRJ, 62.5-MICRON	\$ 57.62
2935042	R62-006M-SCMT-OR	6-M, SC-MTRJ, 62.5-MICRON	\$ 53.96
2935180	R62-007M-STLC-AQ	7-M, ST-LC, 62.5-MICRON, MULTIMODE, PVC	\$ 57.83
2935184	R62-007M-STLC-GN	7-M, ST-LC, 62.5-MICRON, MULTIMODE, PVC	\$ 61.04
2935186	R62-007M-STLC-OR	7-M, ST-LC, 62.5-MICRON, MULTIMODE, PVC	\$ 61.04
2935188	R62-007M-STLC-RD	7-M, ST-LC, 62.5-MICRON, MULTIMODE, PVC	\$ 61.04
4815425	R62-010M-LCMT	62.5 MM FO PATCH CABLE DUPLX, PVC, LCMT	\$ 71.30
4815426	R62-010M-MTMT	62.5 MM FO PATCH CABLE DUPLX, PVC, MTMT	\$ 68.06
2935384	R62-010M-MTMT-OR	10-M, MTRJ - MTRJ, 62.5-MICRON, MULTIMOD	\$ 68.06
4815428	R62-010M-SCMT	62.5 MM FO PATCH CABLE DUPLX, PVC, SCMT	\$ 68.06
2935408	R62-010M-SCMT-OR	10-M, SC-MTRJ, 62.5-MICRON, MULTIMODE,	\$ 64.48
2935426	R62-010M-STLC-AQ	10-M, ST-LC, 62.5-MICRON, MULTIMODE, PV	\$ 67.55
2935430	R62-010M-STLC-GN	10-M, ST-LC, 62.5-MICRON, MULTIMODE, PV	\$ 71.30
4815427	R62-010M-STMT	62.5 MM FO PATCH CABLE DUPLX, PVC, STMT	\$ 68.06
2935554	R62-015M-STLC-RD	15-M, ST-LC, 62.5-MICRON, MULTIMODE, PV	\$ 83.75
2935852	R62-030M-LCMT-OR	30-M, LC-MTRJ, 62.5-MICRON, MULTIMODE,	\$ 139.71
2935864	R62-030M-MTMT-OR	30-M, MTRJ - MTRJ, 62.5-MICRON, MULTIMOD	\$ 138.59
2935888	R62-030M-SCMT-OR	30-M, SC-MTRJ, 62.5-MICRON, MULTIMODE,	\$ 138.59
4005201	R62-10M-LCLC-AQ	10-M, LC-LC, 62.5-MICRON, MULTIMODE, PVC, AQUA FIBER OPTIC CABLE	\$ 65.84
3563509	R-744-35250394	RMS1000 CSM GATEWAY	
3563403	R-744-35250395	RMS1000 CDL GATEWAY	
4196176	REB2-2U-3	RAIL EXTENSION BRACKET KIT, 2U, 3 INCHES UPRIGHTS, 2 BRACKETS/BOX	\$ 111.95
4295123	REB2-2U-5	RAIL EXTENSION BRACKET, 2U, 5IN DEEP	\$ 69.99
4295124	REB2-2U-6	RAIL EXTENSION BRACKET, 2U, 6IN DEEP	\$ 69.99
2892689	RET-2RCA-2RCA	2 RCA MALE TO 2 RCA MALE RETRACTABLE CAB	\$ 5.00
2892690	RET-2RCA-STEREO	2 RCA MALE TO 3.5MM STEREO RETRACTABLE CA	\$ 5.00
2892691	RET-3RCA-3RCA	3 RCA MALE TO 3 RCA MALE RETRACTABLE CAB	
4076225	RET-DLXE	DELUXE CABLE KIT RETRACTABLE CBLS	
2892693	RET-EARPHONES	STEREO EARPHONES RETRACTABLE CABLE	\$ 8.05
4076226	RET-MINI2POS-PC	RETRACTABLE NOTEBOOK POWER CORD, 2-POSIT	\$ 7.05
4041851	RET-USB2-CABLE	RETRACTABLE CABLE, USB 2.0 TYPE A MALE T	\$ 5.00
2895090	RG6-QS-CMR-CCS	RG-6 QUAD SHIELD COAX PVC CCS 1000 FEET	\$ 153.50
2892716	RM005	16-CARD RACK	\$ 1,039.25
2892721	RM028	19IN KEYBOARD TRAY/MONITOR SHELF	\$ 259.95
3086638	RM047-R2	TOOL-LESS TELESCOPING	\$ 139.95
3563584	RM049-R2	TOOL-LESS TELESCOPING SHE	\$ 149.95
2892722	RM050A-R2	ULTRA WALLMOUNT RACK, BLACK, 25IND (63.5	\$ 302.95
5015746	RM050A-R3	ULTRA WALLMOUNT RACK 11U 21H X 25D	\$ 302.95
2892723	RM051A-R2	ULTRA WALLMOUNT RACK, 25IND (63.5-CM), 1	\$ 359.55
2892726	RM064-R2	GROUNDING EQUIPMENT, GROUNDING BAR FOR 1	\$ 50.45
2892727	RM066-R2	WALLMOUNT BUSS BAR, 12IN (15 HOLES)	\$ 185.80
2892729	RM069A-R3	WALLMOUNT FRAME, 19U	\$ 206.00
2892730	RM070A-R3	WALLMOUNT FRAMES, 12U	\$ 192.90
4295125	RM075-220V-R2	RACKMOUNT FAN TRAY, HORIZONTAL, 220V	\$ 307.00
4295126	RM075-R2	RACKMOUNT FAN TRAY, HORIZONTAL	\$ 307.00
4295127	RM077-R2	RACKMOUNT FAN TRAY, 3 FANS AT 90 DEGREE	\$ 307.00
2892735	RM080A-R3	WALLMOUNT FRAME, 25U	\$ 222.15
2892736	RM082A	FREEDOM RACK PLUS WITH 12-24 RAILS, 38U,	\$ 689.99
2892737	RM083	19IN DEPTH ADJUSTABLE VENTED SHELF, 1U,	\$ 226.20
2892738	RM084A	FREEDOM RACK PLUS WITH 12-24 RAILS, 45U,	\$ 862.50
2892739	RM085	FREEDOM RACK 19IN ADJUSTABLE VENTED SHEL	\$ 195.90
2892740	RM086A	FREEDOM RACK PLUS WITH 12-24 RAILS, 51U,	\$ 923.10
2892742	RM088A	FREEDOM RACK PLUS WITH M6 RAILS, 45U, 19	\$ 862.50

2892746	RM093	RACK UNIT LABELS, 2-PACK	\$ 34.30
2892747	RM094	WALLMOUNT SHELF	\$ 99.95
2892748	RM095A-R2	WALLMOUNT RACK 12IN WITH SWING BRACKET A	\$ 181.75
2892749	RM096A-R2	WALLMOUNT RACK 12IN W/ ADJ SHELF	\$ 151.45
2892753	RM1000A	CLIMATECAB PC, BLACK	\$ 6,348.85
2892755	RM100A	WIRELESS WALLMOUNT CABINET	\$ 231.25
2892756	RM1031	1U TOOL-LESS FILLER PANEL	\$ 11.10
2892757	RM1032	TOOL-LESS FILLER PANEL, 2U	\$ 18.15
2892758	RM1033	TOOL-LESS FILLER PANEL, 3U	\$ 22.20
2892760	RM1035	TOOL-LESS FILLER PANEL, 5U	\$ 30.25
2892766	RM114-R2	SOLID HEAVY-DUTY EQUIPMENT SHELF	\$ 79.95
2892767	RM116-R2	VENTED HEAVY-DUTY EQUIPMENT SHELF	\$ 89.95
2892768	RM122	SINGLE-SIDED PREMIER CABLE MANAGER, 84IN	\$ 230.25
2892770	RM124	PREMIER CABLE MANAGERS, 84IN, DOUBLE-SID	\$ 351.45
2892772	RM128	PREMIER CABLE MANAGERS, 84IN, SINGLE-SID	\$ 327.20
4295343	RM140ABGK-R2	SMALL OFFICEHOME OFFICE SOHO CABINET	\$ 121.15
4104922	RM140A-M-R3	SOHO (SMALL OFFICE/HOME OFFICE) CABINET	\$ 599.95
3686340	RM140A-R3	SOHO CABINET	\$ 599.95
4295345	RM145A-R3	SOHO SMALL OFFICEHOME OFFICE CABINET,	\$ 749.95
3462147	RM156A-R3	PREMIER ALUMINUM DISTRIBUTOR RACK 84H X 19IN W MILL FIN	\$ 225.20
2892792	RM161A-R3	2-POST PREMIER ALUMINUM DISTRIBUTION RAC	\$ 230.25
2892793	RM162A-R3	2-POST PREMIER ALUMINUM DISTRIBUTION RAC	\$ 242.35
2892802	RM196A-R2	CPU SECURITY CABINET, BLACK	\$ 299.99
2892804	RM2010	TOOL-LESS SHELF FOR PERFORMANCE PLUS CAB	\$ 199.95
2892805	RM2012	ROOF-MOUNTED FAN TRAY FOR PERFORMANCE PL	\$ 299.95
4730848	RM210A	R A C K 2 - P O S T , 1 1 U	\$ 189.99
4730850	RM215A	MOBILE OPEN RACK-4-POST, 11U	\$ 209.99
4295346	RM219	3U BLACK FILLER PANEL	\$ 19.95
4730852	RM220A	MOBILE OPEN RACK-2-POST, 19U	\$ 224.99
4730854	RM225A	MOBILE OPEN RACK-4-POST, 19U	\$ 324.99
2892813	RM236	CABLE MANAGEMENT KIT, VERTICAL CABLE MAN	\$ 114.10
3563701	RM239	HORIZONTAL CABLE MANAGER	\$ 65.60
2892815	RM240	HORIZONTAL CABLE MANAGER, 1U WITH COVER	\$ 61.60
2892816	RM2400A	SELECT SERVER CABINET, 15U WITH MESH DOO	\$ 1,272.55
2892821	RM2408	GROUNDING KIT FOR SELECT SERVER CABINETS	\$ 39.35
2892822	RM2409	3-FAN UNIT FOR SELECT SERVER & SELECT P	\$ 123.20
2892825	RM2410A	SELECT SERVER CABINET WITH TEMPERED GLAS	\$ 1,272.55
2892826	RM2411A	SELECT WALLMOUNT CABINET, 6U	\$ 214.99
4671022	RM2411AE	SELECT WALLMOUNT CABINET - 6U, 220/240-VOLT FAN UNIT	\$ 249.95
2892828	RM2412A	SELECT WALLMOUNT CABINET, 8U	\$ 279.95
2892829	RM2413A	SELECT WALLMOUNT CABINET, 10U	\$ 309.95
2892831	RM2415	6-FAN UNIT FOR SELECT SERVER & SELECT PL	\$ 244.40
2892835	RM2420A	SELECT SERVER CABINET WITH MESH DOOR, 38	\$ 1,464.45
2892837	RM2430A	SELECT SERVER CABINET WITH TEMPERED GLAS	\$ 1,464.45
2892840	RM2440A	SELECT SERVER CABINET, 42U WITH MESH DOO	\$ 1,527.10
2892842	RM2450A	SELECT SERVER CABINETS, 42U, TEMPERED GL	\$ 1,527.10
2892843	RM2500A	SELECT PLUS SERVER CABINET, 15U	\$ 1,464.45
2892845	RM2510A	SELECT PLUS NETWORK CABINET, 15U	\$ 1,464.45
2892846	RM2515A	24U SPLIT REAR DOOR CAB 24INW X 40IND, M	\$ 1,514.95
2892847	RM251A	2-POST PREMIER ALUMINUM DISTRIBUTION RAC	\$ 262.55
2892848	RM2520A	SELECT PLUS SERVER CABINET, 38U	\$ 1,591.75
2892849	RM2525A	24U SPLIT REAR DOOR CAB 24INW X 40IND, P	\$ 1,514.95
2892851	RM2530A	SELECT PLUS NETWORK CABINET, 38U	\$ 1,591.75
2892853	RM2540A	SELECT PLUS SERVER CABINET, 42U	\$ 1,654.35
2892857	RM2550A	SELECT PLUS NETWORK CABINET, 42U	\$ 1,654.35
2892858	RM2555A	42U SPLIT REAR DOOR CAB 30INW X 32IND, P	\$ 2,199.99
2892861	RM2640A	SELECT PLUS SERVER CABINET, 42U, 42IND	\$ 1,879.99
2892862	RM2650A	SELECT PLUS NETWORK CABINET, 42U, 42IND	\$ 1,879.99
4295347	RM270A	BROADCAST AND SECURITY CABINET	\$ 1,588.70
2892866	RM3002A	PERFORMANCE PLUS SERVER CABINETS, MESH F	\$ 1,898.75
2892867	RM3003A	PERFORMANCE PLUS SERVER CABINETS, MESH F	\$ 1,959.35
2892884	RM313-R2	DOOR LOCK	\$ 64.60
2892892	RM323-R2	COMM CABINET CASTERS (4-PACK)	\$ 102.00
2892895	RM326-R2	SLIDING SHELF, 16.75INW X 18IND	\$ 153.50
2892896	RM327	CAGE NUTS, 10-32, 20-PACK	\$ 21.20
4295128	RM328	RELAY RACK CUP HEAD SCREWS 20PC, 1032	\$ 7.05
2892897	RM328-R2	PANHEAD SCREWS, 10-32, 1 1/8" QUOT;, 20-P	\$ 9.05
2892902	RM339	ADJUSTMENT RAILS (FOR RM3010A&RM3020A)	\$ 109.05
3800396	RM382-R3	16INWX113/4IND KYBRD SHELF/MOUSE PAD BLACK	\$ 149.95
2892910	RM385	19IN SLIDING PIVOTING KEYBOARD TRAY WITH	\$ 269.95
2892911	RM386	WALLMOUNT CABINET DUAL-FAN KIT	\$ 216.10
2892913	RM389	10-32 MOUNTING SCREWS, 50-PACK	\$ 11.10
2892914	RM390A-R2	19IN STEEL DISTRIBUTION RACK, 47U, 86.5I	\$ 333.25
2892915	RM391A-R2	19IN STEEL DISTRIBUTION RACK, 40U, 74IN	\$ 271.65

2892916	RM392A-R2	19IN STEEL DISTRIBUTION RACKS, BLACK, 20	\$ 256.50
4295348	RM399-R2	FIXED VENTED SERVER SHELF, 2225IND, FOR	\$ 89.95
4669202	RM4-001M-LCLC-AQ	FOCMRM4-001M-LCLC-AQ	\$ 49.03
4888284	RM4-001M-SCLC-OR	OM4 50MICRON MULTIMODE FIBER OPTIC PATC	\$ 51.61
2892920	RM4002A	PRO SERIES WALLMOUNT CABINET FAN TRAY	\$ 100.95
4669203	RM4-002M-LCLC-AQ	FOCMRM4-002M-LCLC-AQ	\$ 54.74
4888285	RM4-002M-LCMT-VT	OM4 50MICRON MULTIMODE FIBER OPTIC PATC	\$ 58.00
4888286	RM4-002M-SCLC-AQ	OM4 50MICRON MULTIMODE FIBER OPTIC PATC	\$ 56.61
4888287	RM4-002M-SCSC-AQ	OM4 50MICRON MULTIMODE FIBER OPTIC PATC	\$ 50.98
4888288	RM4-003M-LCLC-AQ	OM4 50MICRON MULTIMODE FIBER OPTIC PATC	\$ 60.44
4888289	RM4-003M-LCMT-RD	OM4 50MICRON MULTIMODE FIBER OPTIC PATC	\$ 64.40
4888290	RM4-003M-LCMT-YL	OM4 50MICRON MULTIMODE FIBER OPTIC PATC	\$ 64.40
4888291	RM4-003M-SCLC-AQ	OM4 50MICRON MULTIMODE FIBER OPTIC PATC	\$ 62.32
4888292	RM4-003M-SCSC-RD	OM4 50MICRON MULTIMODE FIBER OPTIC PATC	\$ 58.77
4888293	RM4-003M-SCSC-YL	OM4 50MICRON MULTIMODE FIBER OPTIC PATC	\$ 58.77
4669204	RM4-004M-LCLC-AQ	FOCMRM4-004M-LCLC-AQ	\$ 66.14
4888294	RM4-004M-STSC-OR	OM4 50MICRON MULTIMODE FIBER OPTIC PATC	\$ 65.17
4888295	RM4-005M-LCLC-AQ	OM4 50MICRON MULTIMODE FIBER OPTIC PATC	\$ 71.85
4888296	RM4-006M-LCLC-AQ	OM4 50MICRON MULTIMODE FIBER OPTIC PATC	\$ 77.55
2892925	RM4007A	PRO SERIES WALLMOUNT CABINET 10IN SHELF	\$ 47.45
4888297	RM4-007M-LCLC-AQ	OM4 50MICRON MULTIMODE FIBER OPTIC PATC	\$ 83.25
4888298	RM4-007M-SCLC-AQ	OM4 50MICRON MULTIMODE FIBER OPTIC PATC	\$ 85.13
4888299	RM4-008M-LCLC-AQ	OM4 50MICRON MULTIMODE FIBER OPTIC PATC	\$ 88.95
4888300	RM4-010M-LCLC-AQ	OM4 50MICRON MULTIMODE FIBER OPTIC PATC	\$ 100.36
4669205	RM4-015M-LCLC-AQ	FOCMRM4-015M-LCLC-AQ	\$ 128.88
4669206	RM4-015M-SCLC-BL	FOCMRM4-015M-SCLC-BL	\$ 141.19
4888301	RM4-020M-LCLC-AQ	OM4 50MICRON MULTIMODE FIBER OPTIC PATC	\$ 157.39
4269886	RM403-R2	FIXED VENTED SERVER SHELF, 27.25 IN D, FOR 19IN RAILS	\$ 109.95
2892929	RM408	CAGE NUTS AND SCREWS, M6, 5/8IN LONG, 20	\$ 29.25
3875755	RM409	M5 RAIL HARDWARE PACK	\$ 35.30
3529424	RM410-R2	ELITE SERIES 30IND HEAVY DUTY VENTED SHELF	\$ 134.95
2892932	RM415A	LAPTOP CABINET	\$ 154.99
2892933	RM418-R4	RACKMOUNT KEYBOARD 1U TRACK BALL	\$ 363.55
3370294	RM419-R3	RACKMOUNT KEYBOARD 1U TOUCH PAD	\$ 319.15
4625032	RM4205	ELITE II SERVER CABINET VERTICAL CABLE MANAGER	\$ 93.90
2892943	RM428-R2	PANHEAD SCREWS, 12-24, 5/8" , 20-PAC	\$ 9.05
2892949	RM450	LOUVERED TOP/OPEN BOTTOM FOR RM3010A & R	\$ 368.35
2892950	RM451	77IN CORNER POST PACK FOR RM3010A & RM30	\$ 325.95
2892951	RM452	SIDE PANEL PACK (RM3010A)	\$ 455.95
2892953	RM454	LOUVERED TOP/OPEN BOTTOM FOR RM3020A & R	\$ 397.59
2892954	RM455	SIDE PANEL PACK (RM3020A)	\$ 373.83
2892962	RM470A-R3	SERVSHIELD 72INH X 30INH X 36IND	\$ 3,001.70
5024103	RM4-LCLC-AQ-50M	OM4 50Micron Multimode Fiber Optic Patch	\$ 363.15
3563495	RM5000A-R2	CLIMATECAB 42U, M6 RAILS	\$ 2,499.95
4295129	RM5000A-R4	CLIMATECAB 42U, M6 84INH 24INW 416IND,	\$ 2,886.55
4295130	RM5005A-R4	CLIMATECAB 24U, M6 51INH 28INW 416IND,	\$ 2,597.70
4295131	RM5007A-R4	CLIMATECAB 24U, M6 51INH 28INW 416IND,	\$ 2,597.70
4295349	RM5030A	CLIMATECAB 42U, M6 RAILS 28INW 42IND	\$ 3,001.70
2892974	RM5100A	ZONE 4 SEISMIC CABINET, 45U, 84INH X 28I	\$ 2,886.55
2892975	RM5110A	ZONE 4 SEISMIC CABINET, 45U, 84INH X 28I	\$ 2,886.55
4295132	RM5210A-R2	ZONE 4 4 POST SEISMIC RACK WITH M6 RAILS	\$ 2,078.55
2892980	RM528-R2	PANHEAD SCREWS, 10-32, 5/8" , 20-PAC	\$ 9.05
2892981	RM545AL	L-BOX WALLMOUNT CABINET, 6U	\$ 692.85
4171209	RM589-R2	FIXED VENTED SERVER SHELF, 22 1/4 INCH D, FOR 23 INCH RAILS	\$ 79.95
4295350	RM590-R2	ELITE SERVER MOUNT CABINET HEAVY DUTY SO	\$ 149.95
2892993	RM616	FAN THERMOSTAT CONTROLLER	\$ 197.95
2892994	RM618	RACKMOUNT LIGHT (PANEL HAS 2 LIGHTS)	\$ 269.65
2892999	RM649-R2	LADDER RACK FOOT KIT	\$ 53.50
2893000	RM650	LADDER RACK, 68"X24"; X 12"X12"; (1.8 M	\$ 61.60
4507168	RM651-3PK	LADDER RACK - 10 X 12 (3.1 M X 30.5 CM) BLACK, 3-PACK	\$ 312.00
2893002	RM652	CABLE RUNWAY RADIUS, 12IN (30.5 CM) WIDE	\$ 61.60
2893003	RM653-R2	LADDER RACK RACK-TO-RUNWAY MOUNTING PLAT	\$ 31.30
2893004	RM654-R2	LADDER RACK TRIANGULAR SUPPORT BRACKET,	\$ 40.35
2893005	RM655	LADDER RACK WALL ANGLE SUPPORT BRACKET,	\$ 21.20
2893006	RM656	SPLICES, 90 JUNCTION SPLICE KIT FOR LAD	\$ 11.10
2893007	RM657	LADDER RACK BUTT SPLICE KIT	\$ 12.10
2893009	RM659-R3	LADDER RACK THREADED CEILING KIT	\$ 11.10
2893010	RM660	LADDER RACK THREADED ROD	\$ 31.30
2893011	RM661	LADDER RACK END CAP KIT (2 CAPS)	\$ 10.05
2893012	RM662	LADDER RACK J-BOLT KIT (2 BOLTS WITH NUT	\$ 7.05
2893020	RM685	19IN BOTTOM-HINGED PANELS, 4U	\$ 190.85
4643321	RM688	RACKMOUNT DRAWER 2U	\$ 408.00
2893026	RM691	KEYBOARD/MONITOR SHELF	\$ 206.00
4665983	RM693	CORNER SUPPORT BRACKET FOR LADDER RACKS	\$ 102.00

4665981	RM694	RUNWAY TERMINATION KIT FOR LADDER RACKS	\$ 39.35
2893030	RM695	MOVABLE CROSS MEMBER FOR LADDER RACK	\$ 61.60
2893031	RM696	RACK-TO-WALL KIT FOR LADDER RACK	\$ 166.60
3563697	RM7000A-R3	80.6HX 20.6INW X 29IND	\$ 484.75
3908801	RM7001A-R3	4-POST OPEN RACK - 22U 45.5INH X 20.6INW	\$ 422.15
4295133	RM7002-R2	BAYING KIT FOR RM7000 RACK SERIES	\$ 20.15
3908802	RM7003A-R3	4-POST OPEN RACK - 15U 33.25H X. 20.6W X	\$ 381.75
3908803	RM7004A-R2	4 POST STEEL OPEN RACK 51U	\$ 490.85
3908804	RM7005A-R2	4 POST STEEL OPEN RACK 58U	\$ 531.25
4295134	RM7006-R2	4 POST RACK CASTER SET	\$ 116.10
4295352	RM7007-R2	4 POST RACK FLAT TOP	\$ 69.65
3908805	RM7008A-R3	4 POST OPEN RACK 37U 72INH X 20.6INW X 2	\$ 462.55
2893040	RM7010	FIXED SOLID SHELF 150 LB CAPACITY	\$ 72.70
2893042	RM712A	BASKETPAC CABLE TRAY SECTION, 2INH X 78I	\$ 278.75
2893044	RM716A	BASKETPAC CABLE TRAY SECTION, 2INH X 78I	\$ 323.15
2893046	RM719	BASKETPAC CABLE TRAY SMALL CLAMP WASHERS	\$ 27.25
2893047	RM720	BASKETPAC CABLE TRAY NUTS AND BOLTS, 50-	\$ 10.05
2893048	RM721	BASKETPAC CABLE TRAY SNAP-IN SPLICES, 50	\$ 178.75
2893050	RM723	BASKETPAC CABLE TRAY SPLICE WASHER KIT,	\$ 78.75
2893052	RM725	BASKETPAC CABLE TRAY TURN & TEE, 2-PACK	\$ 25.20
2893053	RM726	BASKETPAC CABLE TRAY L-BRACKET, 6IN	\$ 11.10
2893055	RM728	BASKETPAC CABLE TRAY L-BRACKET, 12IN	\$ 16.15
2893056	RM729	BASKETPAC CABLE TRAY WALL BRACKET, 6IN	\$ 12.10
2893059	RM732	BASKETPAC CABLE TRAY WALL END MOUNT	\$ 7.05
2893060	RM733	BASKETPAC CABLE TRAY C-BRACKET, 8IN	\$ 18.15
2893062	RM735	BASKETPAC CABLE TRAY CENTER BRACKET, 6IN	\$ 11.10
2893067	RM740	BASKETPAC CABLE TRAY UNDER-FLOOR SUPPORT	\$ 8.05
2893070	RM743	BASKETPAC CABLE TRAY SNAP-IN CABLE RADIU	\$ 11.10
4606251	RM744	BASKETPAC CABLE TRAY OFFSET TRAY CUTTER	\$ 188.85
2893072	RM745	BASKETPAC CABLE TRAY THREADED ROD, 1/4IN	\$ 10.05
2893073	RM746	BASKETPAC CABLE TRAY J-BOLTS, 5/16IN, 2-	\$ 18.15
2893074	RM780	CABLE TRAY SECTION, 2INH X 10INL (5.1 CM	\$ 91.90
5053776	RM780-3PK	CABLE TRAY SECTION 2INH X 10INL (5.1 CM)	\$ 275.70
2895091	RM781	CABLE TRAY SECTION, 2INH X 10 FTL	\$ 124.20
5028378	RM781-3PK	2D X 4W X 10L CAB TRAY-3 PACK	\$ 372.60
2895092	RM782	BASKETPAC CABLE TRAY SECTION	\$ 113.10
4881293	RM782-3PK	2H X 10L (5.1 CM X 3.0 M), 6 W (15.2 CM), 3-PACK	\$ 339.30
2895093	RM783	CABLE TRAY SECTION, 2INH X 10 FTL	\$ 133.30
2895094	RM784	CABLE TRAY SECTION, 2INH X 10 FTL	\$ 137.35
2893075	RM8000	UNIVERSAL SERVER CABINET, HEAVY-DUTY FIX	\$ 79.99
2893077	RM8002-R2	1U RACKMOUNT FAN TRAY 6 FANS	\$ 363.55
2893079	RM801	ENCLOSURE BLOWER	\$ 727.15
2893084	RM8048A-R2	42U UNIVERSAL SERVER CABI 24INW X 49IND	\$ 1,558.40
2893085	RM860	LADDER RACK VERTICAL WALL BRACKET	\$ 22.20
2893086	RM861	LADDER RACK ADJUSTABLE BUTT SPLICE KIT	\$ 38.35
2893087	RM862	LADDER RACK ADJUSTABLE JUNCTION SPLICE K	\$ 76.75
2893089	RM864-R2	LADDER RACK STRINGER RADIUS DROP KIT, BL	\$ 53.50
2893090	RM865	LADDER RACK GROUNDING KIT	\$ 34.30
2893092	RM867-R2	LADDER RACK RADIUS DROP KIT, BLACK	\$ 40.35
2893093	RM888	FREEDOM RACK WATERFALL KIT	\$ 80.75
4607912	RM900A	WIRELESS EQUIPMENT CABINET WIFI AND WLAN	\$ 750.40
4295135	RM927	ACTION ORGANIZER JOINING KIT	\$ 36.35
3563598	RM940A-R2	RACK MANAGER	\$ 549.40
3910931	RM945A-R2	ELITE RACK MANAGER, 84IN (45U)	\$ 646.35
2893104	RM969A	RACK MANAGER ELITE PLUS 47U RACK WITH CA	\$ 847.35
2893105	RM982F	FIXED FLAT-PANEL MONITOR MOUNT FOR RACKS	\$ 121.15
2893106	RM983P	PIVOTING FLAT-PANEL MONITOR MOUNT FOR RA	\$ 206.00
4295136	RMAC12000-230-R2	12000 BTU AIR CONDITIONER 230V	\$ 3,948.05
4295137	RMAC12000-R2	12000 BTU AIR CONDITIONER 120V	\$ 3,948.05
4295138	RMAC5000-230-R2	5000 BTU AIR CONDITIONER 230V	\$ 2,327.00
4295139	RMAC5000-R2	5000 BTU AIR CONDITIONER 120V	\$ 2,327.00
4669208	RMAC8000-230-R2	8000 BTU AIR CONDITIONER 230V	\$ 2,908.75
4295140	RMAC8000-R3	8000 BTU AIR CONDITIONER 120V	\$ 2,908.75
2893109	RMB011	RACKMOUNT RING BRACKET, 1.75INH (1U) X 1	\$ 9.05
2893110	RMB012	RACKMOUNT RING BRACKET, 2U, 1.75INW X 4INL	\$ 9.05
2893111	RMB021	RACKMOUNT RING BRACKET, 1.75INH (1U) X 2	\$ 9.05
2893112	RMB022	RACKMOUNT RING BRACKET, 3.5INH (2U) X 2.5INW X 3IND	\$ 10.05
4295141	RMB1	SERVTRAY, REAR BRACKET EXTENSION KITS, 1	\$ 55.50
2893118	RMK19B	SERVSWITCH ULTRA RACKMOUNT KIT, 19IN RAC	\$ 35.30
2893119	RMK19C	SERVSWITCH ULTRA RACKMOUNT KIT, 19IN RAC	\$ 35.30
2893126	RMK19U-R2	RACKMOUNT KITS, FOR SERVSWITCH BRAND CAT	\$ 45.40
2893127	RMK19U-X3	FOR SERVSWITCH BRAND CATX EXTENDERS, 19I	\$ 80.75
4625238	RMK2004	SERVSWITCH WIZARD IP RACKMOUNT KIT - SINGLE UNIT	\$ 60.55
2893132	RMK2004-2	SERVSWITCH WIZARD IP RACKMOUNT KITS, DUA	\$ 75.00

5041397	RMK2104	Agility KVM Extender Rackmount Kit	\$ 118.95
2970699	RMK253A	RACKMOUNT KIT FOR EXT	\$ 85.00
2893143	RMK4007	RACKMOUNT KIT FOR SERVSWITCH SECURE WITH	\$ 85.80
2970698	RMKSECURE	RACKMOUNT KIT FOR SS	\$ 95.90
3969430	RMKSECURE-R2	RACKMOUNT KIT FOR SECURE SWITCH	\$ 82.95
4295142	RMKT2004	SERVSWITCH WIZARD IP RACKMOUNT KIT, SING	\$ 60.55
2893146	RMMT17	RACKMOUNT MEDIA STORAGE DRAWER, 2U, BLAC	\$ 230.25
2893147	RMMT18	RACKMOUNT MEDIA STORAGE DRAWER, 3U, BLAC	\$ 242.35
2893148	RMMT19	RACKMOUNT MEDIA STORAGE DRAWER, 4U, BLAC	\$ 272.65
2893160	RMS1924F	FIXED 4-POINT SHELF 19IN X 24IND	\$ 89.95
2893161	RMS1924S	RACKMOUNT SLIDING VENTED 4-POINT SHELF,	\$ 149.95
3806336	RMS1924S-LOCK	RACKMOUNT SLIDING, VENTED, LOCKING 4-POINT SHELF, 19IN RAILS	\$ 169.95
4295143	RMS-LOCK	SLIDING SHELF LOCKS	\$ 23.20
2893163	RMT011	PATCH PANEL HINGE KIT, 1U (1.75INH)	\$ 34.30
2893164	RMT012	PATCH PANEL HINGE KIT, 2U (3.5INH)	\$ 36.35
2893167	RMT029	HINGED PLEXIGLAS COVER	\$ 89.85
4603823	RMT048-R2	3U FLUSHMOUNT WALL BRACKET W/M6 RAILS	\$ 69.99
4990706	RMT052-R2	6U FLUSHMOUNT WALL BRACKET W/M6 RAILS	\$ 99.99
2893172	RMT078	3U QUIET FAN PANEL SINGLE FAN	\$ 157.55
2893173	RMT079	QUIET FAN PANEL WITH (2) FANS	\$ 193.90
2893174	RMT100A-R3	RACKMOUNT CABLE RACEWAY, SINGLE-SIDED, 1	\$ 50.45
2893175	RMT101A-R3	RACKMOUNT CABLE RACEWAY, DOUBLE-SIDED, 1	\$ 62.60
2893176	RMT102A-R3	RACKMOUNT CABLE RACEWAY, SINGLE-SIDED, 1	\$ 52.50
2893177	RMT103A-R3	RACKMOUNT CABLE RACEWAY, DOUBLE-SIDED, 1	\$ 66.65
2893179	RMT136	SOLID PREMIER RACK SHELF, DOUBLE-SIDED,	\$ 129.95
2893180	RMT137	VENTED PREMIER RACK SHELF, SINGLE-SIDED,	\$ 103.00
2893182	RMT200A-R3	RACKMOUNT CABLE RACEWAY, SINGLE-SIDED, V	\$ 84.80
2893183	RMT201A-R3	RKMT CABLE RACEWAY SINGLE VERTICAL-CENTE	\$ 84.80
2893184	RMT202A-R3	RACKMOUNT CABLE RACEWAY, DOUBLE-SIDED, V	\$ 121.15
2893186	RMT301A-R2	SLOTTED-DUCT RACEWAY, 2INH X 2INW, 67INL	\$ 22.20
2893188	RMT311A-R2	RACEWAY COVER, 2INW X 67INL, BLACK	\$ 9.05
4295144	RMT3200A-R2	UNIVERSAL FLAT PACK CABINET	\$ 999.95
4920086	RMT351A	LOW-PROFILE VERTICAL WALLMOUNT CABINET - 2U, 24 INCH D EQUIPMENT	\$ 259.99
5070294	RMT351LA	2ULOW PROFILE VERTICLE WALLMOUNT CABINET	\$ 299.99
2893190	RMT352A-R2	LOW-PROFILE SECURE WALLMOUNT CABINET, 4U	\$ 424.15
4295145	RMT352A-R2-T	LOW PROFILE SECURE WALLMOUNT CABINET 4U	\$ 430.25
5070295	RMT352A-R3	4ULOW PROFILE VERTICLE WALLMOUNT CABINET	\$ 295.79
2893191	RMT353A-R2	LOW-PROFILE SECURE WALLMOUNT CABINET, 6U	\$ 309.95
4964928	RMT353A-R3	LOW-PROFILE VERTICAL WALLMOUNT CABINET	\$ 319.99
5046323	RMT353LA	Low Profile Vertical Wall mount Cabinet	\$ 389.99
2893192	RMT355A-R2	LOW-PROFILE SIDE WALLMOUNT CABINET, 2U	\$ 121.15
2893193	RMT356A-R2	LOW-PROFILE SIDE WALLMOUNT CABINET	\$ 151.45
2893194	RMT372A	DESKTOP RACK	\$ 54.50
2893197	RMT373-R2	4.5IN FAN, 95 CFM FOR RMT352A-R2 & RMT35	\$ 77.75
2893198	RMT385	19" QUOT; SLIDING PIVOTING KEYBOARD TRAY	\$ 189.95
2893204	RMT403A-R2	SLOTTED-DUCT RACEWAY, 4INH X 4INW, BLACK	\$ 41.40
2893205	RMT410A-R2	RACEWAY COVER, 4INW X 67INL, GRAY	\$ 15.10
2893206	RMT411	HEAVY-DUTY SLIDING ADJUSTABLE SHELF, 17	\$ 239.95
2893207	RMT411A-R2	RACEWAY COVER, 4INW (10 CM), 67INL (170	\$ 15.10
2893208	RMT588	THREE-WAY VERTICAL CABLE HANGER, SINGLE-	\$ 12.10
2893209	RMT588-10PACK	THREE-WAY VERTICAL CABLE HANGER, 10-PACK	\$ 107.05
2893210	RMT625A	4-POST MODULAR RACK WITH ADJUSTABLE M6 R	\$ 254.50
2893211	RMT701	1U HORIZONTAL CABLE MGR BRUSH STYLE	\$ 42.40
2893212	RMT750	VERTICAL PDU/CBL TRAY STD FOR SELECT SER	\$ 48.45
2893214	RMT885A-R2	PC SHELTER	\$ 1,395.80
2893224	RMT945	VENT PANEL, 1U (1.75INH)	\$ 21.20
2893225	RMT946	VENT PANEL, 2U (3.5INH)	\$ 24.20
2893226	RMT947	VENT PANEL, 3U (5.25INH)	\$ 30.25
2893227	RMT948	VENT PANEL, 4U (7INH)	\$ 34.30
2893230	RMT990A	OPEN FRAME RACK, 12IND, 8U	\$ 104.95
2893233	RMT993A	OPEN FRAME RACK, 18IND, 8U	\$ 139.95
2893234	RMT994A	OPEN FRAME RACK, 18IND, 15U	\$ 204.95
4156246	RMTB00	FILLER PANEL, BLACK, 1/2U	\$ 11.10
2893236	RMTB01	FILLER PANEL, BLACK, 1U (1.75IN)	\$ 12.10
2893237	RMTB02	FILLER PANEL, BLACK, 2U (3.50IN)	\$ 16.15
4295146	RMTB02-H	2U HINGED RACKMOUNT SOLID PANEL BLACK	\$ 20.15
2893238	RMTB03	FILLER PANEL, BLACK, 3U (5.25IN)	\$ 24.20
4295147	RMTB03-H	3U HINGED RACKMOUNT SOLID PANEL BLACK	\$ 24.20
2893239	RMTB04	FILLER PANELS, BLACK, 4U (7.00IN)	\$ 27.25
4295148	RMTB04-H	4U HINGED RACKMOUNT SOLID PANEL BLACK	\$ 30.25
2893240	RMTB05	FILLER PANELS, BLACK, 5U (8.75IN)	\$ 33.30
2893241	RMTB06	FILLER PANEL, BLACK, 6U (10.50IN)	\$ 38.35
2893243	RMTD2503A	FOR RM2540A & RM2550A	\$ 293.90
5030982	RMT500	2U HEAVY DUTY FIXED RACKMOUNT SHELF	\$ 24.95

2893244	RMTS01	RACKMOUNT SOLID FIXED SHELVES, 12IND, BL	\$ 49.95
2893245	RMTS02	RACKMOUNT VENTED FIXED SHELF, 35-LB. CAP	\$ 54.95
2893246	RMTS03	RACKMOUNT VENTED FIXED SHELF, 60-LB. CAP	\$ 69.95
2893247	RMTS04	RACKMOUNT SOLID FIXED SHELF, 12IN DEEP,	\$ 49.95
2893250	RMTS06B	RACKMOUNT VENTED SLIDING SHELF, 50-LB. C	\$ 139.95
2893251	RMTS06I	RACKMOUNT SHELF DEEP,SLIDING-VENTED-IVOR	\$ 149.95
2893252	RMTS07-19	TWO-PART RACKMOUNT SERVER SHELF FOR 19IN	\$ 99.95
2893254	RMTS08	VENTED CENTER-WEIGHT SHELF, 18.5IND, BLA	\$ 44.95
4295149	RMTW05	FILLER PANELS, WHITE, 5U 875IN	\$ 33.30
4295353	RMTW06	FILLER PANEL, 6U 105IN, WHITE	\$ 38.35
2893259	RMW5100AF	CLIMATECAB NEMA 12 WALLMOUNT CABINET WIT	\$ 1,270.55
3370296	RMW5100AF-R2	CLIMATECAB WALLMOUNT CAB DOUBLE HINGE,FA	\$ 1,099.95
3370299	RMW5110ACG-R2	CLIMATECAB WALLMOUNT CAB DBLHINGE,800BTU	\$ 3,458.20
3370300	RMW5110AC-R2	CLIMATECAB WALLMOUNT CAB SINGLE HINGE, 8	\$ 3,227.95
2893262	RMW5120AF	CLIMATECAB NEMA 12 WALLMOUNT CABINET WIT	\$ 1,154.40
3370304	RMW5130AC-R2	CLIMATECAB WALLMOUNT CAB DOUBLE HINGE, 8	\$ 3,112.80
4294688	RSM-001M-LCLC-AQ	FOCMRSM 001M LCLC AQ	\$ 70.20
4294689	RSM-003M-LCLC-AQ	FOCMRSM 003M LCLC AQ	\$ 75.15
2936238	RSM-003M-SCLC-YL	FOCMRSM-003M-SCLC-YL	\$ 60.00
4294690	RSM-010M-LCLC-AQ	FOCMRSM 010M LCLC AQ	\$ 92.50
4294691	RSM-015M-LCLC-AQ	FOCMRSM 015M LCLC AQ	\$ 104.90
4294692	RSM-025M-LCLC-AQ	FOCMRSM 025M LCLC AQ	\$ 129.70
2937423	RSM-030M-SCLC-OR	30-M, SC-LC, SINGLE-MODE, PVC, ORANGE F	\$ 129.60
4921668	RSM-STST-YL-200	SINGLE-MODE, 9 MICRON, OS2, OFNR, PVC, STST, YELLOW 200 FEET	\$ 145.47
4815432	RS-TOUCH12-M	ROOM SCHEDULER 712 ON WALL	\$ 2,595.95
4815430	RS-TOUCH12-W	ROOM SCHEDULER 12 IN WALL	\$ 2,795.95
4815431	RS-TOUCH7-M	ROOM SCHEDULER 7 ON WALL	\$ 1,295.95
4815429	RS-TOUCH7-W	ROOM SCHEDULER 7 IN WALL	\$ 1,295.95
3708497	RT-AB-CL	LOCKPORT PORT LOCK	\$ 2.00
4295150	RTTCK	RACK TO TOWER CONVERSION KIT	\$ 129.99
4095093	RTTCK-R2	RACK TO TOWER CONVERSION KIT FOR 1U OR 2	\$ 127.25
4920653	S-10-30HP-S-HASP	DELUXE CART - SYNCING CHARGING, 30 TAB	\$ 2,199.95
4920661	S-10-30TP-S-HASP	DELUXE CART - SYNCING CHARGING, 30 TAB	\$ 2,399.95
4296493	S1200-I-KIT-A-00	RIGHT SMART 1200 EAGLE	\$ 880.75
4920668	S-12-36HP-S-HASP	DELUXE CART - SYCNING CHARGING, 36 TAB	\$ 2,269.95
4920676	S-12-36TP-S-HASP	DELUXE CART - SYCNING CHARGING, 36 TAB	\$ 2,469.95
4041855	S262	SPARE POWER SUPPLY FOR USB ULTIMATE EXTENDER (IC402A)	\$ 25.00
4920608	SB-BIN1-48H-HASP	DELUXE CART - STANDARD CHARGING, 48 CHRO	\$ 2,319.95
3563700	SC620I	SMART UPS SC 620VA 230V	\$ 187.92
4542611	SDLL0008497	20-UNIT IPAD, CHROMEBOOK TABLET, AND LAPTOP LOCKER WITH CASTERS FRONT CABLE MGT	\$ 1,496.95
4519665	SDLO0008120	30-DEVICE IPAD, CHROMEBOOK, TABLET, AND LAPTOP CART - STEEL TOP, FIXED SHELVES,	\$ 1,967.95
4493133	SDLO0008337	30 DEVICE CHARGING CART WITH 4IN CASTERS AND FRONT CABLE MANAGEMENT CUSTOM	\$ 1,190.95
4202438	SDLO0008496	30 DEVICE CART,STEEL TOP,FIXED SHELVES WITH PDU TIMER AND 4 INCH CASTERS	\$ 1,463.95
4689335	SDLO0009272	30-DEVICE IPAD, CHROMEBOOK, TABLET, AND LAPTOP CART - STEEL TOP, FIXED SHELVES,	\$ 1,355.32
4674748	SDLO0009595	30-DEVICE IPAD, CHROMEBOOK, TABLET, AND LAPTOP CART - STEEL TOP, FIXED SHELVES,	\$ 1,563.78
4293249	SDLO0009663	LOW COST CART ,HINGED DOORS,KEY LOCKS	\$ 1,492.95
4303038	SDLO0009720	30-DEVICE IPAD, CHROMEBOOK, TABLET, AND LAPTOP CART - STEEL TOP, FIXED SHELVES,	\$ 1,519.26
4344219	SDLO0010234	CUSTOM CART	\$ 1,309.54
4384494	SDLO0011166	LCC30H-ACT ASSEMBLED W/ 3 PDU, TIMER & PDU STANDOFF BKTS CB	\$ 1,457.40
4502632	SDLO0012441	UNASSEMBLED30 DEVICE CHARGING CART WITH 4 CASTERS AND FRONT CABLE MANAGEMENT CUS	\$ 1,139.95
4507215	SDLO0012597	30-DEVICE IPAD, CHROMEBOOK, TABLET, AND LAPTOP CART - STEEL TOP, FIXED SHELVES,	\$ 1,347.46
4507221	SDLO0012598	36-DEVICE IPAD, CHROMEBOOK, TABLET, AND LAPTOP CART - STEEL TOP, FIXED SHELVES,	\$ 1,447.78
4505535	SDLO0012646	30-DEVICE IPAD, CHROMEBOOK, TABLET, AND LAPTOP CART - STEEL TOP, FIXED SHELVES,	\$ 1,504.84
4541951	SDLO0013134	36-DEVICE IPAD, CHROMEBOOK, TABLET, AND LAPTOP CART - STEEL TOP, FIXED SHELVES,	\$ 2,364.95
4593800	SDLO0013594	30-DEVICE IPAD, CHROMEBOOK, TABLET, AND LAPTOP CART - STEEL TOP, FIXED SHELVES A	\$ 1,512.89
4663409	SDLO0014748	30-DEVICE IPAD, CHROMEBOOK, TABLET, AND LAPTOP CART - STEEL TOP, FIXED SHELVES A	\$ 1,347.59
4663413	SDLO0014750	30-DEVICE IPAD, CHROMEBOOK, TABLET, AND LAPTOP CART - STEEL TOP, FIXED SHELVES A	\$ 1,594.42
4663462	SDLO0014752	30-DEVICE IPAD, CHROMEBOOK, TABLET, AND LAPTOP CART - STEEL TOP, FIXED SHELVES A	\$ 1,719.50
4683806	SDLO0015037	LCC30H-AC W INTELLIGENT CHARGEING TIMER & DOOR HASP	\$ 2,045.27
4697619	SDLO0015326	36-DEVICE IPAD, CHROMEBOOK, TABLET, AND LAPTOP CART - STEEL TOP, FIXED SHELVES,	\$ 2,264.62
4755132	SDLO0015584	30-DEVICE IPAD, CHROMEBOOK, TABLET, AND LAPTOP CART - STEEL TOP, FIXED SHELVES A	\$ 1,429.95
4409348	SDLS0011345	STORAGE DRAWER AND CASTER TO FIT THE TABDEPC-16	\$ 443.00
2893314	SDMBR-1	RATCHET SCREWDRIVER SET	\$ 68.95
4611600	SDR-120-24-W1	1 YEAR WARRANTY FOR SDR-120-24	\$ 9.80
4611602	SDR-120-24-W3	3 YEAR WARRANTY FOR SDR-120-24	\$ 19.59
5112736	SDR-120-48-W3	3 YEAR WARRANTY FOR SDR-120-48	\$ 15.03
4295151	SDR-240-48	DIN RAIL POWER SUPPLY 240 WATTS, 48 VD	\$ 204.00
4295152	SDS1	33 PIECE SCREWDRIVER SET	\$ 24.20
4295153	SDS2	PLATINUM TOOLS MICRO MINI 13 PIECE SCREW	\$ 18.15
4295154	SDS3	1 KV INSULATED 6 PIECE SCREWDRIVER SET	\$ 28.25
4076228	SDUC0002510-1	ONE-COLOR ONE-TIME SETUP FEE FOR LOGO SC	\$ 125.00
4076229	SDUC0002511-1	PER CART FEE FOR ONE-COLOR SCREENPRINTIN	\$ 39.95
4030213	SDUC0004979	LCC30H-A WITH MODIFIED SHELF SPACING AND NO TIMER	\$ 1,390.95
3936176	SDUC0005171	15 IN DEEP SHELF, HOLDS 20 DEVICES TAMBOUR DOOR	\$ 1,315.95

3936177	SDUC0005172	15 IN DEEP SHELF, HOLDS 20 DEVICES HINGED DOOR	\$ 1,302.95
4030215	SDUC0005221	LCC30H-AT MODIFIED SHELF SPACING WITH TIMER	\$ 1,705.95
4061148	SDUC0006274	UCCSM-12-36H WITH SHELF SPACING FOR 36 14 INCH CHROMEBOOKS	\$ 2,155.95
4276938	SDUC0006281	UCCSM-10-30H 30 DEVICE CART HINGED W/RUBBER SHELF LINER	\$ 2,011.95
4413416	SDUC0006625	40 DEVICE CART WITH 15 INCH DEEP SHELVES	\$ 2,923.95
4207868	SDUC0007014	UCCSM-10-30T ZERO CABLE MANAGEMENT CLEARANCE	\$ 1,807.95
4219645	SDUC0007304	DOUBLE CART WITH TAMBOUR DOOR AND UNMANAGED GIGABIT SWITCH/TIMER	\$ 3,020.95
4521568	SDUC0007942	30-DEVICE IPAD, CHROMEBOOK, TABLET, AND LAPTOP CART - STEEL TOP, FIXED SHELVES A	\$ 1,392.95
4587850	SDUC0008648	36-DEVICE CHROMEBOOK AND LAPTOP CART - SINGLE FRAME WITH MEDIUM SLOTS AND HINGED	\$ 1,776.95
4276284	SDUC0009417	48 DEVICE CART FOR 7 INCH GALAXY TABLETS	\$ 2,326.95
4333237	SDUC0009969	30 DEVICE CART WITH HINGED DOOR W/SYNC MODULE & SHELF LINERS W/4 PORT USB HUB/ C	\$ 3,107.49
4413091	SDUC0011505	TOUGHBOOK 20 DEVICE NETWORK CART W/POWER CONTROLLER	\$ 2,845.14
4479850	SDUC0012261	DOUBLE WIDE CHARGING CART FOR 40 DEVICES WITH 15 INCH DEEP SHELVES AND PVC DIVID	\$ 2,649.97
4479853	SDUC0012262	DOUBLE WIDE CHARGING CART FOR 40 DEVICES WITH 15 INCH DEEP SHELVES AND PVC DIVID	\$ 2,701.86
4479856	SDUC0012263	20 DEVICE CHARGING CART SINGLE FRAME WITH SLOTS AND HINGED DOOR CUSTOM	\$ 1,985.81
4479858	SDUC0012264	20 DEVICE CHARGING CART SINGLE FRAME WITH SLOTS AND TAMBOR DOOR CUSTOM	\$ 1,920.22
4585507	SDUC0013487	30-DEVICE IPAD, CHROMEBOOK, TABLET, AND LAPTOP CART - SINGLE FRAME WITH MEDIUM S	\$ 2,425.82
4663465	SDUC0014747	24-DEVICE CHROMEBOOK AND LAPTOP CART - SINGLE FRAME WITH MEDIUM SLOTS AND HINGED	\$ 2,089.22
4663466	SDUC0014749	24-DEVICE CHROMEBOOK AND LAPTOP CART - SINGLE FRAME WITH MEDIUM SLOTS AND HINGED	\$ 2,293.02
4663469	SDUC0014751	24-DEVICE CHROMEBOOK AND LAPTOP CART - SINGLE FRAME WITH MEDIUM SLOTS AND HINGED	\$ 2,284.34
4663471	SDUC0014753	24-DEVICE CHROMEBOOK AND LAPTOP CART - SINGLE FRAME WITH MEDIUM SLOTS AND HINGED	\$ 2,284.34
4663463	SDUC0014754	30-DEVICE IPAD, CHROMEBOOK, TABLET, AND LAPTOP CART - STEEL TOP, FIXED SHELVES A	\$ 1,719.50
4888603	SDUC0017509	UCCSM-10-20H W/NETWORK SWITCH & INTELLIGENT CHARGING	\$ 2,895.00
4904905	SDUC0017665	30-DEVICE LAPTOP CART	\$ 3,242.09
4123153	SDUC004979	LCC30H-A LOW COST CART WITH SPECIAL SHELF SPACING AND NO TIMER	\$ 945.95
4134324	SDUD0006224	LOCKER WITH HANDLE,CASTERS,TIMER,LAMINATE	\$ 1,417.82
4600612	SDUD0006332	10 DEVICE LOCKER WITH BLACK FINISH, RUBBER FEET & PDU	\$ 685.95
4270350	SDUD0006792	SINGLE FRAME 30 DEVICE CART WITH 15 INCH DEEP SHELF WITH 9.75 INCH SHELF SPACI	\$ 2,142.95
4542535	SDUD0007877	10-UNIT IPAD, CHROMEBOOK TABLET, AND LAPTOP LOCKER WITH FRONT CABLE MANAGEMENT	\$ 686.95
4838726	SDUD0009122	AND LAPTOP LOCKER EITH 3IN CASTERS	\$ 802.95
4405034	SDUD0009304	10-UNIT IPAD, CHROMEBOOK TABLET, AND LAPTOP LOCKER WITH FRONT CABLE MGMT AND CAS	\$ 1,163.95
4273337	SDUD0009421	10-UNIT IPAD, CHROMEBOOK TABLET, AND LAPTOP LOCKER - LAMINATE TOP AND DRAWER WIT	\$ 828.95
4273339	SDUD0009422	10-UNIT IPAD, CHROMEBOOK TABLET, AND LAPTOP LOCKER - LAMINATE TOP AND DRAWER WIT	\$ 2,267.95
4281429	SDUD0009573	20 UNIT TABLET LOCK WITH CASTERS HANDLE & FRONT CABLE MGMT	\$ 1,132.95
4498394	SDUD0009686	CHARGING CART LOCKER	\$ 2,454.95
4452440	SDUD0011853	LOCKER WITH 12 SLOTS FOR IPAD MINI	\$ 579.97
4498395	SDUD0012291	LOCKER	\$ 642.38
4498396	SDUD0012494	LOCKER	\$ 1,699.81
4505562	SDUD0012648	30-UNIT IPAD, CHROMEBOOK TABLET, AND LAPTOP LOCKER WITH TIMER AND CABLE MANAGEME	\$ 1,957.49
4524100	SDUD0012862	20-UNIT IPAD, CHROMEBOOK TABLET, AND LAPTOP LOCKER WITH CASTERS FRONT CLB MGMT P	\$ 1,355.89
4777923	SDUD0016516	20-UNIT IPAD,CHROMEBOOK TABLET,AND LAPTOP LOCKER WITH CASTERS.STORE AND CHARGE U	\$ 1,392.11
4907131	SDVS0017683	CHROMEBOOK/LAPTOP CABLE MANAGEMENT WITHOUT PDU AND TIMER FOR 72 CHROMEBOOKS/LAPT	\$ 3,025.56
3563681	SJER-8U-30	SHOCK ISOLATED	\$ 1,836.99
4294721	-SK-50-003M-LCLC	FOR SK 50 003M LCLC	\$ 56.55
4294722	-SK-50-005M-LCLC	FOR SK 50 005M LCLC	\$ 64.60
4294723	-SK-62-002M-LCLC	FOR SK 62 002M LCLC	\$ 50.45
4294724	-SK-SM-002M-LCLC	FOR SK SM 002M LCLC	\$ 82.80
4294725	-SK-SM-003M-LCLC	FOR SK SM 003M LCLC	\$ 86.85
4294726	-SK-SM-005M-LCLC	FOR SK SM 005M LCLC	\$ 90.85
4294727	-SK-SM-010M-LCLC	FOR SK SM 010M LCLC	\$ 103.00
2893326	SL003A	MICROSWITCH 5S, (5) SERIAL: (5) DB25 FEM	\$ 920.10
4294728	-SL-10-001M-LCLC	FOR SL 10 001M LCLC	\$ 50.45
4294729	-SL-50-001M-LCLC	FOR SL 50 001M LCLC	\$ 52.50
4294730	-SL-50-002M-LCLC	FOR SL 50 002M LCLC	\$ 53.50
2924429	SL620-0025-25PAK	GIGATRUE CAT6 CHANNEL PATCH CABLE WITH B	\$ 413.05
4294731	-SL-62-001M-LCLC	FOR SL 62 001M LCLC	\$ 49.45
4294732	-SL-62-002M-LCLC	FOR SL 62 002M LCLC	\$ 50.45
4294733	-SL-62-015M-LCLC	FOR SL 62 015M LCLC	\$ 92.90
2924450	SL622-0004-25PAK	GIGATRUE CAT6 CHANNEL PATCH CABLE WITH B	\$ 181.75
2924452	SL622-0006-25PAK	GIGATRUE CAT6 CHANNEL PATCH CABLE WITH B	\$ 201.95
2924454	SL622-0010-25PAK	GIGATRUE CAT6 CHANNEL PATCH CABLE WITH B	\$ 256.50
2924455	SL622-0015-25PAK	GIGATRUE CAT6 CHANNEL PATCH CABLE WITH B	\$ 278.75
2924456	SL622-0020-25PAK	GIGATRUE CAT6 CHANNEL PATCH CABLE WITH B	\$ 299.95
2924457	SL622-0025-25PAK	GIGATRUE CAT6 CHANNEL PATCH CABLE WITH B	\$ 413.05
2924458	SL622-0030-25PAK	GIGATRUE CAT6 CHANNEL PATCH CABLE WITH B	\$ 471.65
2924459	SL622-0050-25PAK	GIGATRUE CAT6 CHANNEL PATCH CABLE WITH B	\$ 599.90
2924463	SL623-0003-25PAK	GIGATRUE CAT6 CHANNEL PATCH CABLE WITH B	\$ 170.65
2924464	SL623-0004-25PAK	GIGATRUE CAT6 CHANNEL PATCH CABLE WITH B	\$ 181.75
2924466	SL623-0006-25PAK	GIGATRUE CAT6 CHANNEL PATCH CABLE WITH B	\$ 201.95
2924469	SL623-0015-25PAK	GIGATRUE CAT6 CHANNEL PATCH CABLE WITH B	\$ 278.75
2924472	SL623-0030-25PAK	GIGATRUE CAT6 CHANNEL PATCH CABLE WITH B	\$ 471.65
2924473	SL623-0050-25PAK	GIGATRUE CAT6 CHANNEL PATCH CABLE WITH B	\$ 599.90
2924522	SL627-0006-25PAK	GIGATRUE CAT6 CHANNEL PATCH CABLE WITH B	\$ 201.95
2924524	SL627-0010-25PAK	GIGATRUE CAT6 CHANNEL PATCH CABLE WITH B	\$ 256.50

2924538	SL628-0010-25PAK	GIGATRUE CAT6 CHANNEL PATCH CABLE WITH B	\$ 256.50
2924539	SL628-0015-25PAK	GIGATRUE CAT6 CHANNEL PATCH CABLE WITH B	\$ 278.75
4294734	-SL-SM-005M-LCLC	FOR SL SM 005M LCLC	\$ 90.85
4294735	-SL-SM-010M-LCLC	FOR SL SM 010M LCLC	\$ 103.00
4294736	-SL-SM-030M-LCLC	FOR SL SM 030M LCLC	\$ 137.35
2893347	SM277A-MM-SC-LCH	PRO SWITCH 2U SWITCH CARD MM FIBER A/B S	\$ 1,016.05
2893356	SM500A	AUTOMATIC SWITCHING SYSTEM CHASSIS	\$ 600.90
2893358	SM503-C	AUTOMATIC SWITCHING SYSTEM CARD, AB RS-2	\$ 254.50
2893365	SM509-C-2	AUTOMATIC SWITCHING SYSTEM AB DUAL RJ-45	\$ 333.25
3969431	SM760A	PRO SWITCHING SYSTEM MULTI - RACK MOUNT	\$ 549.40
3969613	SM760-PS1	PRO SWITCHING SYSTEM MULTI - 48VDC POWER	\$ 496.90
3969614	SM760-PS2	PRO SWITCHING SYSTEM MULTI - 48VDC POWER	\$ 688.80
3969615	SM761A	PRO SWITCHING SYSTEM MULTI - CONTROLLER	\$ 491.85
3969616	SM762A	PRO SWITCHING SYSTEM MULTI - CONTROLLER	\$ 850.40
3969617	SM763A	PRO SWITCHING SYSTEM MULTI - RJ45 CAT6 (\$ 295.90
3969618	SM764A	PRO SWITCHING SYSTEM MULTI - RJ45 CAT6	\$ 538.30
3969619	SM765A	PRO SWITCHING SYSTEM MULTI - RJ45 CAT6 (\$ 515.05
3969620	SM766A	PRO SWITCHING SYSTEM MULTI - RJ45 CAT6 (\$ 572.65
3969621	SM767A	PRO SWITCHING SYSTEM MULTI - RJ45 CAT5E	\$ 238.35
3969622	SM768A	PRO SWITCHING SYSTEM MULTI - RJ45 CAT5E	\$ 330.25
3969623	SM769A	PRO SWITCHING SYSTEM MULTI - RJ45 CAT5E	\$ 330.25
3969624	SM770A	PRO SWITCHING SYSTEM MULTI - RJ45 CAT5E	\$ 353.45
3969625	SM771A	PRO SWITCHING SYSTEM MULTI - (MM) FIBER	\$ 1,034.20
3969626	SM772A	PRO SWITCHING SYSTEM MULTI - (MM) FIBER	\$ 1,784.65
3969627	SM773A	PRO SWITCHING SYSTEM MULTI -(MM) FIBER O	\$ 1,784.65
3969628	SM774A	PRO SWITCHING SYSTEM MULTI - (MM) FIBER	\$ 2,650.20
3969629	SM775A	PRO SWITCHING SYSTEM MULTI - (SM) FIBER	\$ 1,357.40
3969630	SM776A	PRO SWITCHING SYSTEM MULTI - (SM) FIBER	\$ 2,535.05
3969631	SM777A	PRO SWITCHING SYSTEM MULTI - (SM) FIBER	\$ 2,535.05
3969632	SM778A	PRO SWITCHING SYSTEM MULTI - (SM) FIBER	\$ 3,631.95
2893379	SM960A	PRO SWITCHING SYSTEM PLUS CHASSIS, 4U	\$ 476.70
2893380	SM961A-PS	PRO SWITCHING SYSTEM PLUS 120 240 VAC PO	\$ 90.85
2893381	SM962A	PRO SWITCHING CONTROLLER CARD, SNMP/RS-2	\$ 716.05
2893383	SM964A	PRO SWITCHING SYSTEM PLUS CONTROLLER CAR	\$ 357.50
2893385	SM966A	PRO SWITCHING SYSTEM PLUS A/B SWITCH CAR	\$ 215.10
2893396	SM978A	PRO SWITCHING SYSTEM PLUS A/B SWITCH CAR	\$ 215.10
2893398	SM980A	PRO SWITCHING SYSTEM PLUS A/B SWITCH CAR	\$ 519.10
4295155	SMH-1	BLACK BOCONNECT RJ 45 SURFACE MOUNT HO	\$ 1.00
4295156	SMH-2	BLACK BOCONNECT RJ 45 SURFACE MOUNT HO	\$ 1.00
3563525	SMT1500	APC SMART-UPS 1500VA	\$ 468.00
4295157	SOHOTEST-COAX	SOHO PLUS COAREMOTES, 1 19	\$ 43.40
3365676	SOHOTEST-KIT	TESTER PLUS RJ45 REMOTES 1-19	\$ 173.70
4295158	SOHOTEST-RJ45	SOHO PLUS RJ 45 REMOTES	\$ 28.25
2893404	SP075A	POWER OVER ETHERNET SURGE PROTECTOR, 60-	\$ 75.70
2893405	SP076A	SURGE PROTECTOR POE, IN-LINE, MODE A	\$ 75.70
2893406	SP077A	POWER OVER ETHERNET SURGE PROTECTORS, 30	\$ 83.80
2893408	SP141A	RS-232 SURGE PROTECTOR, DB25, 4-WIRE SER	\$ 50.45
4295159	SP187A	400V RACKMOUNT SURGE SUPPRESSOR, SWITCHA	\$ 89.95
2893409	SP194A-R2	20-AMP RACKMOUNT SURGE PROTECTOR POWER S	\$ 119.95
2893410	SP196A-R2	15-AMP RACKMOUNT POWER	\$ 94.95
2893413	SP199A-R2	VERTICAL AC POWER OUTLET STRIP WITH SURG	\$ 164.95
2893414	SP214A-R3	VERTICAL AC POWER OUTLET STRIP WITH SURG	\$ 104.95
2893415	SP215A-R2	SWITCHLESS PREMIUM RACKMOUNT SURGE SUPPR	\$ 121.15
2893416	SP216A-R2	VERTICAL AC POWER OUTLET STRIP WITH SURG	\$ 129.95
2893417	SP217A-R2	VERTICAL AC POWER OUTLET STRIP WITH SURG	\$ 149.95
4295160	SP218A	POWER STRIP 77IN 12 OUTLET 15 CORD 20 AM	\$ 187.85
2893420	SP340A-R3	HIGH SPEED OPTO ISOLATOR	\$ 204.00
2893421	SP360A	RS-232 SURGE PROTECTOR, DB25, ALL WIRES	\$ 80.75
2893422	SP361A-R2	RS-232 SURGE PROTECTOR, DB9	\$ 76.75
2893423	SP365A-R2	TELCO (DIALUP MODEM/FAX) RJ-11 SURGE PRO	\$ 50.45
4295161	SP385A-R2	USB TO RS 232 OPTO ISOLATOR	\$ 182.80
2893427	SP386A	1 PORT USB TO USB ISOLATOR (2KV)	\$ 110.05
2893428	SP387A	1 PORT USB TO USB ISOLATOR (4KV)	\$ 134.30
2893429	SP390A-R2	USB TO RS-422/RS-485 OPTO-ISOLATOR	\$ 182.80
4295162	SP4000A	WALLPLATE DATA ISOLATOR, STAINLESS STEEL	\$ 231.25
4295163	SP4001A	WALLPLATE DATA ISOLATOR, STAINLESS STEEL	\$ 116.10
4295164	SP4011A	WALLPLATE DATA ISOLATOR, PLASTIC, 10100	\$ 111.05
2893432	SP426A	10/100 BASE-T EHTERNET DATA ISOLATOR	\$ 118.15
2893433	SP427A	10/100/1000 BASE-T EHTERNET DATA ISOLATO	\$ 237.30
2893434	SP450A-R2	CCTV (BNC COAX) SURGE PROTECTOR	\$ 69.65
3563714	SP472A-R2	20 AMP RKMNT PWR STRIP W/	\$ 235.30
2893435	SP472A-R3	20 AMP RKMNT PWR STRIP W/ SRGE, TWST-LCK	\$ 230.25
3563552	SP473A-R2	20 AMP RKMNT PWR STRIP W/	\$ 227.20
2893437	SP508A	RS-422 SURGE PROTECTOR, DB15	\$ 69.65

2893438	SP512A-R3	10BASE-T/100BASE-TX IN-LINE SURGE PROTEC	\$ 93.90
2893445	SP529A	CAT6 IN-LINE SURGE PROTECTOR	\$ 95.90
2893450	SP601A	QUICK-CONNECT SURGE PROTECTOR, RS-422/42	\$ 68.65
2893452	SP603A	QUICK-CONNECT SURGE PROTECTOR, RS-422/42	\$ 90.85
2893454	SP605A	QUICK-CONNECT SURGE PROTECTOR, RS-422/42	\$ 104.00
2893473	SPD512A	DIN-RAIL MOUNT IN-LINE SURGE PROTECTOR,	\$ 69.65
3563630	SPDINRAK	DIN RAIL FOR SP DIN SERIE	\$ 52.50
2893475	SPT930-R2	ALL-IN-ONE POWER & SURGE PROTECTOR	\$ 110.05
3317858	SR001A	MINI RACK	\$ 131.25
4920655	SS-10-30H-S-HASP	DELUXE CART - SYNCING CHARGING, 30 TAB	\$ 2,159.95
4920726	SS-10-30TP-HASP	DELUXE CART - INTELLIGENT CHARGING, 30 T	\$ 2,579.95
4920663	SS-10-30T-S-HASP	DELUXE CART - SYNCING CHARGING, 30 TAB	\$ 2,359.95
4920671	SS-12-36H-S-HASP	DELUXE CART - SYNCING CHARGING, 36 TAB	\$ 2,209.95
4920679	SS-12-36T-S-HASP	DELUXE CART - SYNCING CHARGING, 36 TAB	\$ 2,409.95
3551800	SSAC399279	KV5008SA-R2 MODIFIED WITH DIFFERENT POWER ENTRY MOD	\$ 1,215.95
3927837	SSDK0004976	DKM FX SERVSWITCH SECURE KVM	\$ 44,351.96
4158584	SSS7402415	RUGGED SECURE KVM SWITCH	\$ 4,191.50
3652832	SSS7402849	SERVSWITCH SECURE W/USB 4 PORT	
4295165	ST-45-AC	SOHOTEST REPLACEMENT ADAPTER CABLE, RJ 4	\$ 8.05
4295167	ST-F-BNC	SOHOTEST REPLACEMENT ADAPTER, F TYPE TO	\$ 4.00
4295170	ST-RJ45-REMOTES	SOHOTEST REPLACEMENT RJ 45 REMOTES, 2 8	\$ 144.40
2893492	SW035A	DB9 SWITCH, 6 TO 1, CHASSIS STYLE B	\$ 111.05
4295171	SW059A	LIFETIME DB25 SWITCH, 6 TO 1 DB25, PAR	\$ 215.20
2893502	SW077A	RJ-45 SWITCH, 6 TO 1	\$ 173.70
2893506	SW1002A	FIBER OPTIC A/B SWITCH, LATCHING, ST	\$ 1,189.75
4183443	SW1004A	FIBER OPTIC A/B/C SWITCH,	\$ 1,939.15
2893512	SW1008A	FIBER OPTIC A/B SWITCH, LATCHING, SC	\$ 1,183.70
4602884	SW1020A-R2	10/100/1000 AUTO BYPASS SWITCH, 1U	\$ 1,486.70
3495152	SW1023A-R2	FIBER OPTIC AUTO BYPASS SWITCH 2U RACKMO	\$ 3,457.20
3495158	SW1025A-R2	FIBER OPTIC AUTO BYPASS SWITCH 2U RACKMO	\$ 3,457.20
2893522	SW1030A	2-TO-1 CAT6 10-GBE MANUAL SWITCH (ABC)	\$ 296.90
2893524	SW1032A	4-TO-1 CAT6 10-GBE MANUAL SWITCH (ABCD)	\$ 452.45
2893530	SW1041A	CAT6 A/B SWITCH LATCHING ETHERNET, RS232	\$ 656.45
2893531	SW1042A-MM	FIBER MULTIMODE A/B LATCH ETHERNET, RS23	\$ 1,328.10
2893534	SW1045A-SM	FIBER SINGLEMODE A/B LATCH ETHERNET, RS23	\$ 1,549.95
2893535	SW1046A	DB9 A/B SWITCH LATCHING DRY CONTACT	\$ 595.85
2893536	SW1047A	DB9 A/B SWITCH LATCHING ETHERNET, RS232,	\$ 416.10
2893548	SW180A	ABC DUAL SWITCHES, DB25 AND RJ-11, CHASSIS STYLE B	\$ 199.95
4295172	SW182A	ABC DUAL SWITCH, DB25 AND RJ 45, CHASSIS	\$ 199.95
2893549	SW184A	ABC DUAL SWITCH, DB25 AND DB25 FOR RS-232, CHASSIS STYLE B	\$ 224.20
2893574	SW540A-R3	CODE-OPERATED MATRIX SWITCH	\$ 439.95
2893577	SW551A	SECURE SITE MANAGER, 8-PORT	\$ 2,063.40
2893578	SW552A	SECURE SITE MANAGER, 16-PORT	\$ 1,883.95
2893581	SW580A-BNC	COAX SWITCH, 6 TO 1, CHASSIS STYLE B, BN	\$ 127.25
2893582	SW590AE-R2	CODE OPERATED SWITCH - II	\$ 708.00
2893588	SW616A	MULTIHEAD SERVSWITCH, QUAD VIDEO, 2-PORT	\$ 1,025.10
2893591	SW621A-LP-R2	SERVSWITCH JR LP	\$ 232.25
2893594	SW629A-R2	SERVSWITCH JR., 8-PORT	\$ 706.95
2893597	SW648A	SERVSWITCH WIZARD PRO, 8-PORT	\$ 611.00
2893607	SW721A-R2	SERVSWITCH, 2 TO 1	\$ 452.63
4541953	SW721A-R2-W1	1 YEAR WARRANTY FOR SW721A-R2	\$ 45.26
4541955	SW721A-R2-W3	3 YEAR WARRANTY FOR SW721A-R2	\$ 90.53
2893610	SW722A-R2	SERVSWITCH 4 TO 1	\$ 479.90
2893613	SW723A-R5	SERVSWITCH KVM SWITCH, 8-PORT, FULL CHAS	\$ 898.85
2893616	SW725A-R5	SERVSWITCH KVM SWITCH, 16-PORT, FULL CHA	\$ 1,641.20
2893625	SW741A-R3	MATRIX SERVSWITCH FOR PC, 2 USERS X 4 CP	\$ 1,201.85
2893627	SW742A-R3	MATRIX SERVSWITCH FOR PC, 2 USERS X 8 CP	\$ 1,439.20
2893629	SW743A-R3	MATRIX SERVSWITCH FOR PC, 2 USERS X 16 C	\$ 2,878.45
2893632	SW761A-R4	MULTIPLATFORM MATRIX SERVSWITCH FOR PC A	\$ 1,681.60
2893633	SW762A-R4	MULTIPLATFORM MATRIX SERVSWITCH FOR PC A	\$ 2,196.70
2893637	SW766A-R3	MATRIX SERVSWITCH FOR PC, 4 USERS X 16 C	\$ 4,080.35
2893640	SW769A-R4	MULTIPLATFORM MATRIX SERVSWITCH FOR PC A	\$ 5,150.95
2893646	SW853A-R3	CODE-OPERATED SWITCH, RS-232, 4-PORT	\$ 665.55
2893648	SW854A-R3	CODE-OPERATED SWITCH, RS-232, 8-PORT	\$ 674.95
4295174	SW872A-FFF	ABC 2 TO 1 TELCO SWITCH, CHASSIS STYLE	\$ 220.15
2893650	SW901AE	RS-232 FALLBACK SWITCH	\$ 458.50
2893658	SW980A	LOCAL/REMOTE ELECTRONIC SWITCH, ABC (2 T	\$ 263.60
4295175	SW981A	LOCAL/REMOTE ELECTRONIC SWITCH, 2 TO	\$ 337.30
477317	SWCX236176	FOLLOWING CONNECTORS FOR EACH PORT(1) HD26 MALE(2) DB9 FEMALES(3) XLR 3-WIRE FEM	\$ 1,241.70
3703649	SWCX382463	SPECS AVAILABLE UPON REQUEST	
3139107	SWCX44107	SW982A MODIFIED WITH RJ-45 JACKS	\$ 358.55
4461865	SWFI0011970	MARKET CENTRAL 5101186 SECURESWITCH FIBER OPTIC A/B/C SWITCH REV B	\$ 4,995.00
2893668	SWI080A-R3	NETWORK POWER SWITCH JR.	\$ 394.90
4177982	SWI080A-R3-W3	3-YEAR EXTENDED WARRANTY FOR NETWORK POWER SWITCH JR.	\$ 65.99

2893669	SWJ-100A	100-MBPS ABC MANUAL SWITCH	\$ 123.20
2893671	SWL025A-FFF	ABC-25 (2 TO 1) SWITCHES, 25 LEADS, SERI	\$ 43.40
2893672	SWL025A-FFM	ABC-25 (2 TO 1) SWITCHES, 25 LEADS, SERIAL OR PARALLEL (FOR PC USERS), CHASSIS S	\$ 43.40
4295176	SWL025A-MMM	ABC 25 2 TO 1 SWITCH, 25 LEADS, SERIAL	\$ 46.45
2893675	SWL026A-MMFMM	ABCDE (4 TO 1) SWITCH, 25 LEADS, SERIAL	\$ 48.45
2893677	SWL030A-FFF	DB9 SWITCH, ABC (2 TO 1), CHASSIS STYLE	\$ 46.45
2893678	SWL030A-FFM	DB9 SWITCH, ABC (2 TO 1), CHASSIS STYLE	\$ 46.45
2893679	SWL030A-MMF	DB9 SWITCH, ABC (2 TO 1), CHASSIS STYLE	\$ 51.50
2893680	SWL030A-MMM	DB9 SWITCH, ABC (2 TO 1), CHASSIS STYLE	\$ 46.45
2893681	SWL031A-FFFF	DB9 SWITCH, ABCDE (4 TO 1), CHASSIS STYL	\$ 69.65
2893682	SWL031A-FFMFF	DB9 SWITCH, ABCDE (4 TO 1), CHASSIS STYL	\$ 69.65
2893683	SWL031A-MMMMM	DB9 SWITCH, ABCDE (4 TO 1), CHASSIS STYL	\$ 69.65
2893684	SWL037A	RJ-11 SWITCH, ABCDE (4 TO 1), CHASSIS ST	
2893686	SWL065A	10-MBPS ABC MANUAL SWITCH	\$ 54.50
2893689	SWL350A-FFF	DB37 SWITCHES, ABC (2 TO 1), CHASSIS STYLE B	\$ 71.70
2893693	SWL780A-FFF	VGA & SVGA SWITCH, 2 TO 1, (3) FEMALE	\$ 80.75
4295177	SWL780A-FFF-VAR	ABC VGA AND SVGA VIDEO SWITCH	\$ 80.75
3563693	SYHG6GRMT-P1	SYMMETRA RM 6KVA WITH	
4290174	T6PC-001-VT-5PAK	CAT6PC-001-VT-5PAK	\$ 9.30
4290177	T6PC-002-VT-5PAK	CAT6PC-002-VT-5PAK	\$ 11.05
4888143	T6PC-003-GY-5PAK	BLACK BO CONNECT CAT6 250 MHZ ETHERNET	\$ 11.65
4290180	T6PC-003-VT-5PAK	CAT6PC-003-VT-5PAK	\$ 11.65
4290186	T6PC-006-VT-5PAK	CAT6PC-006-VT-5PAK	\$ 14.60
4290188	T6PC-007-VT-5PAK	CAT6PC-007-VT-5PAK	\$ 15.80
4290191	T6PC-010-VT-5PAK	CAT6PC-010-VT-5PAK	\$ 18.50
4290194	T6PC-015-VT-5PAK	CAT6PC-015-VT-5PAK	\$ 20.65
4290356	T6U-P-PBC-SLD-BL	CAT6U-P-PBC-SLD-BL	\$ 434.25
4290357	T6U-P-PBC-SLD-GN	CAT6U-P-PBC-SLD-GN	\$ 434.25
4290359	T6U-P-PBC-SLD-OR	CAT6U-P-PBC-SLD-OR	\$ 434.25
4290360	T6U-P-PBC-SLD-RD	CAT6U-P-PBC-SLD-RD	\$ 434.25
4290361	T6U-P-PBC-SLD-WH	CAT6U-P-PBC-SLD-WH	\$ 260.55
4290362	T6U-P-PBC-SLD-YL	CAT6U-P-PBC-SLD-YL	\$ 434.25
4290363	T6U-R-PBC-SLD-BK	CAT6U-R-PBC-SLD-BK	\$ 252.45
4290365	T6U-R-PBC-SLD-GN	CAT6U-R-PBC-SLD-GN	\$ 252.45
4290366	T6U-R-PBC-SLD-GY	CAT6U-R-PBC-SLD-GY	\$ 210.10
4295355	TAB16CS-LS	TABLET CART, 16 UNIT CHARGESYNC, LARGE	\$ 3,117.35
4295357	TABDEP-16	16 UNIT TABLET LOCKER	\$ 970.20
4295359	TABDEPC-10	10 UNIT TABLET LOCKER CART	\$ 1,330.60
4295360	TABDEPC-16	16 UNIT TABLET LOCKER CART	\$ 1,399.90
4294740	TC20M3-MP-12AQ-3	FOTC20M3 MP 12AQ 3	\$ 222.15
4294744	TC20M3-MP-24AQ-3	FOTC20M3 MP 24AQ 3	\$ 343.35
4294745	TC20M3-MP-24AQ-5	FOTC20M3 MP 24AQ 5	\$ 383.75
4294747	TC30M3-MP-12AQ-1	FOTC30M3 MP 12AQ 1	\$ 191.85
4294749	TC30M3-MP-12AQ-3	FOTC30M3 MP 12AQ 3	\$ 222.15
4294750	TC30M3-MP-24AQ-1	FOTC30M3 MP 24AQ 1	\$ 302.95
4294752	TC30M3-MP-24AQ-3	FOTC30M3 MP 24AQ 3	\$ 343.35
3563510	TE160A-R2	POTS 2 WIRE FXS TO	\$ 1,183.70
3563515	TE161A-R2	POTS 2 WIRE FXO TO	\$ 1,183.70
3563702	TE162A-R2	POTS 2 WIRE FXS TO	\$ 1,183.70
3563703	TE163A-R2	POTS 2 WIRE FXO TO	\$ 1,183.70
3127599	TE164A-R2	POTS 2 WIRE FXS TO SINGLE MODE FIBER SC CONV	\$ 1,481.65
3127601	TE165A-R2	POTS 2 WIRE FXO TO SINGLE MODE FIBER SC CONV	\$ 1,481.65
4249742	TKTK0008363	ANTI-STATIC MAT 48 X 60	\$ 2,495.00
2893700	TL073A-R4	3-PORT (MS-3) MODEM SPLITTER	\$ 120.15
2893701	TL074A-R4	6-PORT (MS-6) MODEM SPLITTER	\$ 159.95
3563461	TL115A	DB9, 2 TO 1, TLSI MODEM	\$ 71.70
2893705	TL159A	DATA BROADCAST UNIT, RJ-11	\$ 360.55
2893711	TL205A-R2	TELCO LINE BRIDGE STANDALONE	\$ 341.35
2893712	TL205C-R2	TELCO LINE BRIDGE RACKMOUNT CARD	\$ 302.95
2893714	TL305A	PROGRMMBLE SHARING DEVICE 8-PORT	\$ 1,611.95
4491750	TL305A-W3	3 YEAR WARRANTY FOR PART# TL305A	\$ 259.19
4295178	TL400A	RS 232 MODEM SPLITTER RACKMOUNT CHASSIS	\$ 242.35
4295179	TL421-C	RS 232 MODEM SPLITTER WITH RJ 45 RACKMOU	\$ 76.75
2893716	TL482A-R3	TERMINAL ELIMINATOR PLUS	\$ 459.95
4295180	TL500A	OUT OF BAND NETWORK SWITCH, TELEPHONY FI	\$ 416.10
4816374	TL521-C	5 PORT RS232 MODEM SPLITTER	\$ 87.85
2893721	TL553A-R3	RS232 LINE SHARER 4-PORT	\$ 675.65
2893723	TL554A-R3	RS232 LINE SHARER 8 PORT	\$ 399.95
2893730	TL601A-R2	RS232 LINE SHARER 2-PORT (METAL CASE)	\$ 369.65
4295182	TLA1000	TELEPHONE LINE ANALYZER	\$ 288.85
3563921	TOCG393358	EC24U3032 48" CABINET W/LOCKING FRONT &	
3563920	TOCG393359	EC45U3032 84" CABINET W/LOCKING FRONT &	
4633758	TOCG401843	REPLACEMENT 3 FAN TOP PANEL	\$ 369.70
4295361	TOCG401983	RM3002A CABINET WITH NO F RONT DOOR	\$ 1,620.85

4295362	TOCG401984	RM3003A CABINET WITH NO FRONT DOOR	\$ 1,651.00
3576398	TPST402852	POWER CABLE NEMA 5-20P TO IEC320-C19 3FT	
4646789	TPTS367161	TKT-UNICAM-PFC, UNICAM PRETIUM TOOL KIT	\$ 2,049.35
2893731	TS000A	QUICK TEST RS-232	\$ 102.00
2893737	TS029A-R5	TVR 10/100/1000 TESTER	\$ 231.25
2893740	TS054A	FIBER TALK‚N TEST, ST	\$ 425.20
2893741	TS055A	POCKET FIBER TESTER, ST	\$ 366.60
2893742	TS056A	POCKET OPTO SOURCE, ST	\$ 213.10
2893751	TS1300A	FIBER OPTIC POWER METER AND LED SOURCE K	\$ 1,727.05
2893752	TS1305A	SC ADAPTER, TS1300A	\$ 75.70
2893757	TS1500A	SINGLE AND MULTIMODE TEST SET	\$ 3,227.95
2893758	TS150A-R2	POWER PANEL CAT5/CAT6 DVM AND NETWORK PO	\$ 184.80
2893761	TS158A	SAM-232 COMPACT	\$ 325.20
2893763	TS200A	VERI-NET VOIP	\$ 253.50
2893765	TS240A-R2	SINGLE-CHANNEL OPTICAL TAP	\$ 353.45
2893769	TS246A	SINGLE-CHANNEL 10-GB OPTICAL TAP, 50/50	\$ 454.45
2893773	TS253	RACKMOUNT BRACKET FOR TS250A, TS250AE, T	\$ 70.65
2893779	TS300A	NET TONE	\$ 104.00
2893782	TS400A	NET TONE PLUS	\$ 231.25
2893788	TS500A-R2	DB9 POCKETESTER	\$ 58.55
2893790	TS510A-R2	VISIBLE LASER LIGHT SOURCE	\$ 375.70
2893791	TS515A-R2	MULTIMODE TEST SETS AND LASER SOURCE, 85	\$ 403.95
2893793	TS525A	DUAL 1310-/1550-NM LASER SOURCE	\$ 1,496.80
4295183	TS574A	NETPOWER	\$ 462.55
3563520	TS580A-R4	CAT 5/5E/6 LAN	\$ 686.75
2893799	TS670A-R2	NET-PING NETWORK IP TESTER	\$ 434.25
2893803	TS940A-R2	WAN TESTER	\$ 660.00
2893809	TSCAB30U-A	30U UNIVERSAL SERVER CAB LCD MNT SWIVEL,	\$ 1,663.68
3969432	U175SB	1.75 INCH STAND OFF BRACKET	\$ 1.30
3969433	U255B	2.5 INCH STAND OFF BRACKET	\$ 1.30
4888308	UBV20-S30-200-R2	VERTICAL AC POWER STRIP WITH SURGE PROTE	\$ 329.95
4797706	UCCBIN1KIT	MOBILE-DEVICE DISTRIBUTION BASKET FOR YOUR DELUXE CHARGING CARTS.	\$ 44.95
3969674	UCCBUMPERS	QUIET CAB, FRONT DOORS 12U, BEECH	\$ 44.40
3969675	UCCCASTERKIT	QUIET CAB, FRONT DOORS 12U, BEECH	\$ 75.70
3969676	UCCCASTERKIT-S	QUIET CAB, FRONT DOORS 12U, BEECH	\$ 85.80
4295184	UCCCM	CABLE MANAGER	\$ 15.10
4295185	UCCDHDK	SET OF KEYS FOR UCC DOUBLE HINGE DOOR	\$ 3.00
3789690	UCCDL27H	CHARGING CART	\$ 2,675.95
3969678	UCCDLAMINATE	QUIET CAB, FRONT DOORS 12U, BEECH	\$ 268.95
4076232	UCCDM-12-48H	CHARGING CART	\$ 2,998.95
4076233	UCCDM-12-48T	CHARGING CART	\$ 3,063.95
3868533	UCCDRAWER-2U	UNIVERSAL CART ACCESSORY DRAWER, 2U	\$ 127.25
3868534	UCCDRAWER-3U	UNIVERSAL CART ACCESSORY DRAWER, 3U	\$ 147.45
3868535	UCCFANTRAY	UNIVERSAL CART FAN TRAY	\$ 99.95
3969440	UCC-FIX-IT-KIT2	FIX-IT KIT2 FOR BROWARD	\$ 628.56
3969441	UCCHANDLE	HANDLE - UCC CART	\$ 28.25
3969680	UCCHARDWARE	QUIET CAB, FRONT DOORS 12U, BEECH	\$ 15.10
4296517	UCCLINER-M	SHELF LINER FOR UCCSHELFM	\$ 10.10
3969442	UCCLR	LEFT RAIL - UCC CART	\$ 7.95
4158585	UCCPACKS-R2	UCC PACKAGING, SINGLE FRAME	\$ 6.95
4295186	UCCPC	POWER CORD, 12 FT RIGHT ANGLE, 15 AMP	\$ 15.10
4158586	UCCPC-R2	12 FT POWER CORD WITH CORD GRIP, BLACK	\$ 14.95
3789707	UCC-PPM	UNIVERSAL CART, POP UP POWER MODULE	\$ 75.70
3969637	UCCRAPPHARDWARE	HARDWARE KIT FOR UCC REAR ACCESS PANEL -	\$ 15.10
3969445	UCCRAPK	REAR DOOR KEY SET OF 2	\$ 3.00
4920607	UCCSB-BIN1-48H	DELUXE CART - STANDARD CHARGING, 48 CHRO	\$ 2,299.95
4920609	UCCSB-BIN1-48HP	DELUXE CART - STANDARD CHARGING, 48 CHRO	\$ 2,359.95
4295187	UCCSHANDLE	HANDLE, HARDWARE, AND KEYS FOR UCCSHD	\$ 30.25
4295188	UCCSHDK	SET OF KEYS FOR UCC SINGLE HINGE DOOR	\$ 3.00
3789708	UCCSHELF	BLACK BOX IPAD, CHROMEBOOK, TABLET AND L	\$ 99.90
3969451	UCCSHELFM	MEDIUM SHELF POWER WRAP	\$ 129.95
3969452	UCCSHELFM-10	MEDIUM SHELF, 10 SLOTS POWER WRAP	\$ 129.95
3969454	UCCSHELFS	SMALL SHELF	\$ 129.95
3969455	UCCSHELFS-12	UCC SMALL SHELF, 12-SLOT WITH ROPE CLEAT	\$ 141.35
4920611	UCCSL-12-36H	DELUXE CART - STANDARD CHARGING, 36 LAPT	\$ 2,149.95
4920613	UCCSL-12-36HP	DELUXE CART - STANDARD CHARGING, 36 LAPT	\$ 2,209.95
4920615	UCCSL-12-36T	DELUXE CART - STANDARD CHARGING, 36 LAPT	\$ 2,349.95
4920617	UCCSL-12-36TP	DELUXE CART - STANDARD CHARGING, 36 LAPT	\$ 2,409.95
4920619	UCCSL-14-42H	DELUXE CART - STANDARD CHARGING, 42 LAPT	\$ 2,199.95
4920621	UCCSL-14-42HP	DELUXE CART - STANDARD CHARGING, 42 LAPT	\$ 2,259.95
4920623	UCCSL-14-42T	DELUXE CART - STANDARD CHARGING, 42 LAPT	\$ 2,399.95
4920625	UCCSL-14-42TP	DELUXE CART - STANDARD CHARGING, 42 LAPT	\$ 2,459.95
3789680	UCCSL18H	CHARGING CART	\$ 1,971.95
3969683	UCCSLAMINATE	QUIET CAB, FRONT DOORS 12U, BEECH	\$ 146.95

4220864	UCCSM-10-10H	UNIVERSAL COMPUTING CART, 10 DEVICES, HINGED DOORS	\$ 1,766.95
4220863	UCCSM-10-10T	UNIVERSAL COMPUTING CART, 10 DEVICES, TAMBOUR DOOR	\$ 1,787.95
4195307	UCCSM-10-20H	UNIVERSAL COMPUTING CART, 20 DEVICES, HINGED DOORS	\$ 1,888.95
4295189	UCCSM-10-20H-D3U	UNIVERSAL COMPUTING CART, 20 DEVICES, HI	\$ 2,119.95
3939402	UCCSM-10-20T	UNIVERSAL COMPUTING CART, 20 DEVICES, TAMBOUR DOOR	\$ 1,780.95
4041808	UCCSM-10-30HP	CHARGING CART	\$ 2,218.95
4881212	UCCSM-10-30HP-R2	DELUXE CART - STANDARD CHARGING, 30 CHROMEBOOK, HINGED DOOR,	\$ 2,109.95
4920629	UCCSM-10-30H-R2	DELUXE CART - STANDARD CHARGING, 30 CHRO	\$ 2,049.95
4402772	UCCSM-10-30T-15C	30-DEVICE CHROMEBOOK CART - SINGLE FRAME, MEDIUM SLOTS, SLIDING DOOR	\$ 2,399.95
4041809	UCCSM-10-30TP	CHARGING CART	\$ 2,311.95
4920632	UCCSM-10-30TP-R2	DELUXE CART - STANDARD CHARGING, 30 CHRO	\$ 2,309.95
4907433	UCCSM-10-30T-R2	DELUXE CART - STANDARD CHARGING, 30 CHROMEBOOK, SLIDING DOOR	\$ 2,249.95
4295190	UCCSM-12-24T	24 DEVICE CHROMEBOOK AND LAPTOP CART S	\$ 2,127.95
4081072	UCCSM-12-36H-14C	14 INCH LAPTOP/CHROMEBOOK CART, 27 DEVICES, 9.75 INCH SHELF SPACING	\$ 2,151.95
5070436	UCCSM-12-36H-HASP	DELUXE CART HINGED DOOR STANDARD	\$ 2,162.35
4815439	UCCSM-12-36HP	DELUXE CART - STANDARD CHARGING, 36 CHRO	\$ 2,159.95
4920635	UCCSM-12-36H-R2	DELUXE CART - STANDARD CHARGING, 36 CHRO	\$ 2,099.95
3916380	UCCSM-12-36T	UC CART, SNGL, M-12 SHELF 36 DEVICES TAMBOUR	\$ 2,289.95
4296518	UCCSM-12-36T-14C	CHARGING CART	\$ 2,270.95
4920637	UCCSM-12-36TP	DELUXE CART - STANDARD CHARGING, 36 CHRO	\$ 2,359.95
4920639	UCCSM-12-36T-R2	DELUXE CART - STANDARD CHARGING, 36 CHRO	\$ 2,299.95
4920641	UCCSM-14-42HP	DELUXE CART - STANDARD CHARGING, 42 CHRO	\$ 2,209.95
4920643	UCCSM-14-42H-R2	DELUXE CART - STANDARD CHARGING, 42 CHRO	\$ 2,149.95
4920645	UCCSM-14-42TP	DELUXE CART - STANDARD CHARGING, 42 CHRO	\$ 2,409.95
4920647	UCCSM-14-42T-R2	DELUXE CART - STANDARD CHARGING, 42 CHRO	\$ 2,349.95
3969640	UCCSM15-10-30H	UC CART, SNGL, 30 DEVICE, 10-SLOT MEDIUM SHELF, 15 IN. DEPTH	\$ 2,033.95
3789682	UCCSM18T	CHARGING CART	\$ 2,063.95
3789683	UCCSM27H	CHARGING CART	\$ 2,112.95
3969456	UCCSPG	SIDE PANEL GROMMET - UCC CART	\$ 0.60
3969457	UCCSRAP	REAR ACCESS PANEL - SINGLE FRAME CART	\$ 66.65
3969458	UCCSRTB	REAR TOP BRACKET - SINGLE FRAME CART	\$ 19.15
4920648	UCCSS-10-30H	DELUXE CART - STANDARD CHARGING, 30 TABL	\$ 1,999.95
4920650	UCCSS-10-30HP	DELUXE CART - STANDARD CHARGING, 30 TABL	\$ 2,059.95
4920652	UCCSS-10-30HP-S	DELUXE CART - SYNCING CHARGING, 30 TAB	\$ 3,199.95
4920654	UCCSS-10-30H-S	DELUXE CART - SYNCING CHARGING, 30 TAB	\$ 3,139.95
4920656	UCCSS-10-30T	DELUXE CART - STANDARD CHARGING, 30 TABL	\$ 2,199.95
4920658	UCCSS-10-30TP	DELUXE CART - STANDARD CHARGING, 30 TABL	\$ 2,259.95
4920660	UCCSS-10-30TP-S	DELUXE CART - SYNCING CHARGING, 30 TAB	\$ 2,399.95
4920662	UCCSS-10-30T-S	DELUXE CART - SYNCING CHARGING, 30 TAB	\$ 2,339.95
4920665	UCCSS-12-36HP	DELUXE CART - STANDARD CHARGING, 36 TABL	\$ 2,109.95
4920667	UCCSS-12-36HP-S	DELUXE CART - SYNCING CHARGING, 36 TAB	\$ 3,749.95
4920669	UCCSS-12-36H-R2	DELUXE CART - STANDARD CHARGING, 36 TABL	\$ 2,049.95
4920670	UCCSS-12-36H-S	DELUXE CART - SYNCING CHARGING, 36 TAB	\$ 3,689.95
4295191	UCCSS-12-36T	CHARGING CART	\$ 2,289.95
4920673	UCCSS-12-36TP	DELUXE CART - STANDARD CHARGING, 36 TABL	\$ 2,309.95
4920675	UCCSS-12-36TP-S	DELUXE CART - SYNCING CHARGING, 36 TAB	\$ 2,449.95
4920677	UCCSS-12-36T-R2	DELUXE CART - STANDARD CHARGING, 36 TABL	\$ 2,249.95
4920678	UCCSS-12-36T-S	DELUXE CART - SYNCING CHARGING, 36 TAB	\$ 2,389.95
3789685	UCCSS20T	CHARGING CART	\$ 2,063.95
3789687	UCCSS30T	CHARGING CART	\$ 2,205.95
4158587	UCCSTOP	UCC SINGLE FRAME PLASTIC TOP, ABS .230	\$ 109.95
4920680	UCCSW-11-33H	DELUXE CART - WIRELESS CHARGING, 33 TABL	\$ 6,799.95
5100323	UCCSW-11-33H-HASP	DELUXE CART WIRELESS CHARGING	\$ 6,956.35
4920682	UCCSW-11-33HP	DELUXE CART - WIRELESS CHARGING, 33 TABL	\$ 6,859.95
4920684	UCCSW-11-33T	DELUXE CART - WIRELESS CHARGING, 33 TABL	\$ 6,019.95
4920686	UCCSW-11-33TP	DELUXE CART - WIRELESS CHARGING, 33 TABL	\$ 6,079.95
3969459	UCCTIMER2	TIMER, 2 OUTLET BANKS	\$ 188.85
3969685	UCCTL2	QUIET CAB, FRONT DOORS 12U, BEECH	\$ 12.10
3969686	UCCTLK2	QUIET CAB, FRONT DOORS 12U, BEECH	\$ 3.00
3969687	UCCTRK	QUIET CAB, FRONT DOORS 12U, BEECH	\$ 14.10
3969642	UD10K	10 UNIT UNIVERSAL LOCKER FOR CHROMEBOOK	\$ 399.95
4095096	UD10KKEYS	SET OF 2 KEYS FOR UD10K AND UD10KP	\$ 5.00
4095097	UD10KLOCK	LOCK AND KEYS FOR UD10K AND UDK10KP, FRO	\$ 8.05
3868529	UD10KP	10 UNIT UNIVERSAL LOCKER FOR CHROMEBOOK/	\$ 752.95
3868531	UD10KP-C	10 UNIT UNIVERSAL LOCKER CART FOR CHROME	\$ 1,058.95
3868530	UD10KP-LD	10 UNIT UNIVERSAL LOCKER FOR CHROMEBOOK	\$ 1,019.95
4178113	UD20KP	20-UNIT IPAD, CHROMEBOOK TABLET, AND LAPTOP LOCKER	\$ 1,214.95
4412930	UD20KP-C	20-UNIT IPAD, CHROMEBOOK TABLET, AND LAPTOP LOCKER WITH CASTERS	\$ 1,457.95
3850844	UD20KP-LD	CHARGING CART,MOBILE CART 20-UNIT IPAD, CHROMEBOOK, TABLET, AND LAPTOP LOCKER -	\$ 1,534.95
4281432	UD20KP-TAB	20 UNIT TABLET LOCKER W/ SMALL SHELF AND CABLE MANAGEMENT	\$ 868.95
4217237	UD30KP	30-UNIT IPAD, CHROMEBOOK TABLET, AND LAPTOP LOCKER	\$ 1,765.95
3852708	UD30KP-LD	CHARGING CART,MOBILE CART 30-UNIT IPAD, CHROMEBOOK TABLET, AND LAPTOP LOCKER - L	\$ 2,011.95
3868532	UD40KP	40 UNIT UNIVERSAL LOCKER FOR CHROMEBOOK	\$ 2,308.95
3868536	UDCASTER	UNIVERSAL LOCKER CASTER SET	\$ 73.95

3868537	UDCMP	UNIVERSAL LOCKER CABLE MANAGEMENT PANEL	\$ 27.25
3868538	UDDRAWER	UNIVERSAL LOCKER DRAWER	\$ 370.95
3868539	UDLAMINATE	UNIVERSAL LOCKER LAMINATE TOP	\$ 111.95
3868540	UDSHELF	UNIVERSAL LOCKER SHELF	\$ 76.75
4907132	UICL-14-42HP	DELUXE CART - INTELLIGENT CHARGING, ,	\$ 2,559.95
4920688	UICSB-BIN1-48H	DELUXE CART - INTELLIGENT CHARGING, 48 C	\$ 2,599.95
4920689	UICSB-BIN1-48HP	DELUXE CART - INTELLIGENT CHARGING, 48 C	\$ 2,659.95
4920690	UICSL-12-36H	DELUXE CART - INTELLIGENT CHARGING, 36 L	\$ 2,449.95
5121166	UICSL-12-36H-HASP	Deluxe Cart - Intelligent Charging,	\$ 2,519.35
4920692	UICSL-12-36HP	DELUXE CART - INTELLIGENT CHARGING, 36 L	\$ 2,509.95
4920693	UICSL-12-36T	DELUXE CART - INTELLIGENT CHARGING, 36 L	\$ 2,649.95
4920695	UICSL-12-36TP	DELUXE CART - INTELLIGENT CHARGING, 36 L	\$ 2,709.95
4920696	UICSL-14-42H	DELUXE CART - INTELLIGENT CHARGING, 42 L	\$ 2,499.95
4920698	UICSL-14-42HP	DELUXE CART - INTELLIGENT CHARGING, 42 L	\$ 2,559.95
4920699	UICSL-14-42T	DELUXE CART - INTELLIGENT CHARGING, 42 L	\$ 2,699.95
4920701	UICSL-14-42TP	DELUXE CART - INTELLIGENT CHARGING, 42 L	\$ 2,759.95
4920702	UICSL-14-42TP-HASP	DELUXE CART - INTELLIGENT CHARGING, 42 L	\$ 2,779.95
4920703	UICSM-10-30H	DELUXE CART - INTELLIGENT CHARGING, 30 C	\$ 2,349.95
4920705	UICSM-10-30HP	DELUXE CART - INTELLIGENT CHARGING, 30 C	\$ 2,409.95
4920706	UICSM-10-30T	DELUXE CART - INTELLIGENT CHARGING, 30 C	\$ 2,549.95
4920708	UICSM-10-30TP	DELUXE CART - INTELLIGENT CHARGING, 30 C	\$ 2,609.95
4920709	UICSM-12-36H	DELUXE CART - INTELLIGENT CHARGING, 36 C	\$ 2,399.95
4920711	UICSM-12-36HP	DELUXE CART - INTELLIGENT CHARGING, 36 C	\$ 2,459.95
4920712	UICSM-12-36T	DELUXE CART - INTELLIGENT CHARGING, 36 C	\$ 2,599.95
4920714	UICSM-12-36TP	DELUXE CART - INTELLIGENT CHARGING, 36 C	\$ 2,659.95
4920715	UICSM-14-42H	DELUXE CART - INTELLIGENT CHARGING, 42 C	\$ 2,449.95
4920717	UICSM-14-42HP	DELUXE CART - INTELLIGENT CHARGING, 42 C	\$ 2,509.95
4920718	UICSM-14-42T	DELUXE CART - INTELLIGENT CHARGING, 42 C	\$ 2,649.95
4920720	UICSM-14-42TP	DELUXE CART - INTELLIGENT CHARGING, 42 C	\$ 2,709.95
4920721	UICSS-10-30H	DELUXE CART - INTELLIGENT CHARGING, 30 T	\$ 2,299.95
4881213	UICSS-10-30HP	DELUXE CART - INTELLIGENT CHARGING,	\$ 2,359.95
4920723	UICSS-10-30T	DELUXE CART - INTELLIGENT CHARGING, 30 T	\$ 2,499.95
4920725	UICSS-10-30TP	DELUXE CART - INTELLIGENT CHARGING, 30 T	\$ 2,559.95
4920727	UICSS-12-36H	DELUXE CART - INTELLIGENT CHARGING, 36 T	\$ 2,349.95
4920729	UICSS-12-36HP	DELUXE CART - INTELLIGENT CHARGING, 36 T	\$ 2,409.95
4920730	UICSS-12-36T	DELUXE CART - INTELLIGENT CHARGING, 36 T	\$ 2,549.95
4920732	UICSS-12-36TP	DELUXE CART - INTELLIGENT CHARGING, 36 T	\$ 2,609.95
3563724	URK1U	UNIVERSAL RAIL KIT, 1U	\$ 104.00
3563731	URK2U	UNIVERSAL RAIL KIT, 2U	\$ 123.20
4295192	URK3U	UNIVERSAL RAIL KIT, 3U	\$ 139.35
4295193	URKS	UNIVERSAL RAIL KIT SHELF	\$ 46.45
2893817	USB05-0003	USB 2.0 CABLE TYPE A/B M/M 3 FEET	\$ 4.95
2893818	USB05-0006	USB 2.0 CABLE TYPE A/B 6 FEET	\$ 5.95
2895103	USB05-0010	USB 2.0 TYPE A-B CABLE 10 FEET M-M	\$ 7.45
2895104	USB05-0013	USB 2.0 TYPE A-B CABLE 13 FEET M-M	\$ 8.45
2895105	USB05-0015	USB 2.0 TYPE A-B CABLE 15 FEET M-M	\$ 9.05
2895106	USB05E-0003	USB 2.0 EXTENSION CABLE TYPE A-A 3 FT	\$ 4.95
2895107	USB05E-0006	USB 2.0 EXTENSION CABLE TYPE A-A 6 FT	\$ 5.95
2895108	USB05E-0010	USB 2.0 EXTENSION CABLE TYPE A-A 10 FT	\$ 7.45
4669215	USB06-0003	UNIVERSAL SERIAL BUS (USB) CABLE - VERSI	\$ 4.45
2893819	USB06-0006	USB 2.0 CABLE, TYPE A - MINI B; 6 FEET	\$ 5.95
4669209	USB07-0003	UNIVERSAL SERIAL BUS (USB) CABLE - VERSI	\$ 4.45
4295195	USBIMAC2-0003	IMACUNIVERSAL SERIAL BUS USB CABLE,	\$ 2.00
4295196	USBIMAC2-0015	IMACUNIVERSAL SERIAL BUS USB CABLE,	\$ 3.00
4295197	USBIMAC3-0006	IMACUNIVERSAL SERIAL BUS USB CABLE,	\$ 2.00
4295198	USBIMAC3-0015	IMACUNIVERSAL SERIAL BUS USB CABLE,	\$ 3.00
4295200	USBIMAC5-0003	IMACUNIVERSAL SERIAL BUS USB CABLE,	\$ 2.00
4295201	USBIMAC5-0006	IMACUNIVERSAL SERIAL BUS USB CABLE,	\$ 2.00
4295203	USBPS2-R2	USB TO PS2 KEYBOARD/MOUSE ADAPTER	\$ 22.20
2893823	USBR01-0008-R3	USB REPEATER CABLE 8 FT TYPE A TO TYPE A	\$ 31.30
2893824	USBR01-0016-R3	USB REPEATER CABLE 16 FT TYPE A TO TYPE	\$ 34.30
2893827	USBR09-0004	USB 2.0 B MALE (RT ANGLE) TO A M 4 FEE	\$ 7.05
5052480	USR5686G	U.S. Robotics 56K V.92 Data Faxmodem	\$ 98.95
4751117	UVX-DP-TP-100M	VIDEO EXTENDER - DISPLAYPORT, RS-232, AUDIO, USB 2.0, 4K, EXTEND 4K DISPLAYPORT	\$ 699.00
4295204	UVX-HDMI-POE-RX	MEDIACENTO USB RECEIVER	\$ 403.95
4295205	UVX-HDMI-POE-TX	MEDIACENTO USB TRANSMITTER	\$ 403.95
4812664	UWL-10KD	WALLMOUNT CHARGING LOCKER	\$ 449.95
4920733	UWL-10KLD	WALLMOUNT CHARGING LOCKER, 10 DEVICE, KE	\$ 459.95
4804696	UWL-10PD	10 DEVICE, PADLOCK, DRAWER	\$ 469.95
4920734	UWL-10PLD	WALLMOUNT CHARGING LOCKER, 10 DEVICE, PA	\$ 479.95
4815436	UWL-12KD	WALLMOUNT CHARGING LOCKER, 12 DEVICE, KE	\$ 489.95
4920735	UWL-12KLD	WALLMOUNT CHARGING LOCKER, 12 DEVICE, KE	\$ 499.95
4920736	UWL-12PD	WALLMOUNT CHARGING LOCKER, 12 DEVICE, PA	\$ 509.95
4920737	UWL-12PLD	WALLMOUNT CHARGING LOCKER, 12 DEVICE, PA	\$ 519.95

4920738	UWLS-10KD	WALLMOUNT SYNCING LOCKER, 10-DEVICE, KEY	\$ 1,049.95
4920739	UWLS-10KLD	WALLMOUNT SYNCING LOCKER, 10-DEVICE, KEY	\$ 1,059.95
4920740	UWLS-10PD	WALLMOUNT SYNCING LOCKER, 10-DEVICE, PAD	\$ 1,069.95
4920741	UWLS-10PLD	WALLMOUNT SYNCING LOCKER, 10-DEVICE, PAD	\$ 1,079.95
4920742	UWLS-12KD	WALLMOUNT SYNCING LOCKER, 12-DEVICE, KEY	\$ 1,089.95
4920743	UWLS-12KLD	WALLMOUNT SYNCING LOCKER, 12-DEVICE, KEY	\$ 1,099.95
4920744	UWLS-12PD	WALLMOUNT SYNCING LOCKER, 12-DEVICE, PAD	\$ 1,109.95
4920745	UWLS-12PLD	WALLMOUNT SYNCING LOCKER, 12-DEVICE, PAD	\$ 1,119.95
4920746	UWLW-9KD	WALLMOUNT WIRELESS CHARGING LOCKER, 9 DE	\$ 2,199.95
4920747	UWLW-9PD	WALLMOUNT WIRELESS CHARGING LOCKER, 9 DE	\$ 2,219.95
4730748	VA-DP12-HDMI4K-A	VIDEO ADAPTER DP 1.2 TO HDMI 2.0	\$ 22.99
4730750	VA-DP-CPL	VIDEO ADAPTER DISPLAYPORT COUPLER	\$ 7.99
4730749	VA-DP-DVID-A	VIDEO ADAPTER DP 1.2 TO DVI-D	\$ 11.99
4730755	VA-DVI-CPL	VIDEO ADAPTER DVI COUPLER	\$ 7.99
4730753	VA-DVID-HDMI	VIDEO ADAPTER DVI-D TO HDMI	\$ 7.99
4730754	VA-DVII-VGA	VIDEO ADAPTER DVI-I TO VGA	\$ 7.99
4730752	VA-HDMI-CPL	VIDEO ADAPTER HDMI COUPLER	\$ 7.99
5091397	VA-HDMI-DP	HDMI TO DP CONVERTER- 4K60	\$ 66.25
4730751	VA-HDMI-VGA	VIDEO ADAPTER HDMI TO VGA	\$ 11.99
4295206	VAL-HDMIDVI	LOCKING HDMI CABLE, MALE, TO DVI ADAPTER	\$ 24.20
4730747	VA-MDP12-DP12	VIDEO ADAPTER MINI-DP 1.2 TO DP 1.2	\$ 10.99
4730746	VA-MDP12-HDMI4KA	VIDEO ADAPTER MINI-DP 1.2 TO HDMI 2.0	\$ 22.99
4730758	VA-USBC31-DP12	VIDEO ADAPTER USB 3.1 TYPE C TO DP 1.2	\$ 19.99
4730757	VA-USBC31-DVID	VIDEO ADAPTER USB 3.1 TYPE C TO DVI-D	\$ 19.99
4730760	VA-USBC31-RJ45	VIDEO ADAPTER USB 3.1 TYPE C TO RJ45	\$ 18.99
4730759	VA-USBC31-VGA	VIDEO ADAPTER USB 3.1 TYPE C TO VGA	\$ 18.99
4730756	VA-VGA-DVII	VIDEO ADAPTER VGA TO DVI-I	\$ 7.99
4295207	VCA-HDMI-0075	ACTIVE HIGH SPEED HDMI CABLE WITH ETHERN	\$ 195.90
4295208	VCA-HDMI-0100	ACTIVE HIGH SPEED HDMI CABLE WITH ETHERN	\$ 264.60
4295209	VCB-3RCA-0003	COMPONENT VIDEO CABLE 3 RCA ON EACH	\$ 21.18
4295210	VCB-3RCA-0012	COMPONENT VIDEO CABLE 3 RCA ON EACH	\$ 32.10
4295212	VCB-DP-0003-MM	DISPLAYPORT CABLE, MALEMALE, 32 AWG, 3	\$ 23.20
4295213	VCB-DP-0006-MM	DISPLAYPORT CABLE, MALEMALE, 32 AWG, 6	\$ 29.25
4295214	VCB-DP-0010-MM	DISPLAYPORT CABLE, MALEMALE, 32 AWG, 10	\$ 35.30
3563594	VCB-DP-0015-MM	DISPLAYPORT CABLE	\$ 46.45
3908806	VCB-HDMI-001M	PREMIUM HIGH SPEED HDMI CABLE WITH ETHER	\$ 10.05
3908807	VCB-HDMI-002M	PREMIUM HIGH SPEED HDMI CABLE WITH ETHER	\$ 13.10
3908808	VCB-HDMI-003M	PREMIUM HIGH SPEED HDMI CABLE WITH ETHER	\$ 15.10
3908809	VCB-HDMI-005M	PREMIUM HIGH SPEED HDMI CABLE WITH ETHER	\$ 20.15
3908810	VCB-HDMI-007M	PREMIUM HIGH SPEED HDMI CABLE WITH ETHER	\$ 35.30
3735225	VCB-HDMI-010M	PREMIUM HDMI CABLE, MALE/MALE, 10-M (32.8-FT.)	\$ 52.50
3689339	VCB-HDMI-015M	PREMIUM HDMI CABLE, MALE/MALE, 15-M (49.2-FT.)	\$ 74.70
3908811	VCB-HDMI-020M	PREMIUM HDMI CABLE, 20M	\$ 97.95
3908812	VCB-HDMI-025M	PREMIUM HDMI CABLE, 25M	\$ 115.10
3689338	VCB-HDMI-030M	PREMIUM HDMI CABLE, MALE/MALE, 30-M (98.4-FT.)	\$ 138.35
4295215	VCB-MHDMI-0003	HDMI TO HDMI MICRO, MALEMALE, 3 FT 0	\$ 11.10
4295216	VCB-MHDMI-0006	HDMI TO HDMI MICRO, MALEMALE, 6 FT 1	\$ 13.10
4888328	VCC-DP-2	RADIAN VIDEO WALL PROCESSOR CAPTURE CARD	\$ 2,702.17
4888329	VCC-HD-4	RADIAN VIDEO WALL PROCESSOR CAPTURE CARD	\$ 3,760.87
4888330	VCC-HD-4-D	RADIAN VIDEO WALL PROCESSOR CAPTURE CARD	\$ 3,054.35
4888331	VCC-HD-4-H	RADIAN VIDEO WALL PROCESSOR CAPTURE CARD	\$ 3,054.35
4888332	VCC-SD-HD-3	RADIAN VIDEO WALL PROCESSOR CAPTURE CARD	\$ 2,345.65
4888333	VCC-SD-HD-A-2	RADIAN VIDEO WALL PROCESSOR CAPTURE CARD	\$ 1,532.61
4888334	VCC-SDI-4	RADIAN VIDEO WALL PROCESSOR CAPTURE CARD	\$ 3,054.35
4888335	VCC-SDI-SD-HD-3	RADIAN VIDEO WALL PROCESSOR CAPTURE CARD	\$ 2,523.91
4888336	VCC-STREAM	RADIAN VIDEO WALL PROCESSOR DECODING CAR	\$ 2,819.57
4295217	VCL-HDMIDVI-001M	LOCKING HDMI TO DVI CABLE, 1 M 32 FT	\$ 22.20
4295218	VCL-HDMIDVI-002M	LOCKING HDMI TO DVI CABLE, 2 M 65 FT	\$ 24.20
4295219	VCL-HDMIDVI-003M	LOCKING HDMI TO DVI CABLE, 3 M 98 FT	\$ 28.25
4295220	VCL-HDMIDVI-005M	LOCKING HDMI TO DVI CABLE, 5 M 164 FT	\$ 35.30
4295221	VCL-HDMIL-001M	LOCKING HDMI TO LOCKING HDMI CABLE, 1 M	\$ 22.20
4158815	VCL-HDMIL-002M	LOCKING HDMI TO LOCKING HDMI CABLE, 2-M (6.5-FT.)	\$ 24.20
4295222	VCL-HDMIL-003M	LOCKING HDMI TO LOCKING HDMI CABLE, 3 M	\$ 28.25
4295223	VCL-HDMIL-005M	LOCKING HDMI TO LOCKING HDMI CABLE, 5 M	\$ 35.30
4009876	VCL-HDMIS-001M	LOCKING HDMI TO STANDARD HDMI CABLE, 1-M	\$ 22.20
4009890	VCL-HDMIS-002M	LOCKING HDMI TO STANDARD HDMI CABLE, 2-M	\$ 24.20
4035774	VCL-HDMIS-003M	LOCKING HDMI TO STANDARD HDMI CABLE, 3-M	\$ 28.25
4009892	VCL-HDMIS-005M	LOCKING HDMI TO STANDARD HDMI CABLE, 5-M	\$ 35.30
4295224	VCS-HDMI-001M	SLIMLINE HIGH SPEED HDMI CABLE, 1 M 32	\$ 15.10
4295225	VCS-HDMI-002M	SLIM LINE HIGH SPEED HDMI CABLE, 2 M 6	\$ 19.15
4295226	VCS-HDMI-003M	SLIM LINE HIGH SPEED HDMI CABLE, 3 M 9	\$ 30.25
4295227	VCS-HDMI-005M	SLIM LINE HIGH SPEED HDMI CABLE, 5 M 16	\$ 33.30
4888337	VGC-DP-4	RADIAN VIDEO WALL PROCESSOR GRAPHICS CAR	\$ 1,993.48
4941931	VGC-DP-4-H	RADIAN VIDEO WALL PROCESSOR GRAPHIC CARD	\$ 2,158.70

4295228	VG-DVI	DVI D EDID GHOST	\$ 96.95
4295229	VG-HDMI	HDMI EDID GHOST	\$ 147.45
4295230	VIS400-CBL	USB TO RCA CONVERTER	\$ 95.95
4848914	VLC30SK-HD	BASIC CART - 30 CHROMEBOOK, HINGED DOOR, KEY LOCK	\$ 1,099.95
4920748	VLC30SK-HD-HASP	BASIC CART - 30 CHROMEBOOK, HINGED DOOR,	\$ 1,119.95
4472155	VLC36SK-HD	BASIC CHARGING CART 36 DEVICE	\$ 1,152.95
4920749	VLC36SK-HD-HASP	BASIC CART - 36 CHROMEBOOK, HINGED DOOR,	\$ 1,169.95
4804342	VLC36SK-HD-ILC	36-DEVICE, STEEL TOP, FIXED SHELVES, HINGED DOORS, (3) PDUS	\$ 1,799.95
4881514	VLC36SK-HD-R2	BASIC CART - 36 CHROMEBOOK, HINGED DOOR, KEY LOCK	\$ 1,149.95
4669210	VLC-HANDLE	VLC HANDLE	\$ 9.95
4294667	VNSL6-70-BS-0003	EVNSL6 70 BS 0003	\$ 10.05
4294668	VNSL6-70-BS-0005	EVNSL6 70 BS 0005	\$ 11.10
4294669	VNSL6-70-BS-0007	EVNSL6 70 BS 0007	\$ 12.10
4294670	VNSL6-70-BS-0010	EVNSL6 70 BS 0010	\$ 13.60
4294671	VNSL6-70-BS-0015	EVNSL6 70 BS 0015	\$ 16.15
4294672	VNSL6-70-BS-0020	EVNSL6 70 BS 0020	\$ 18.65
4294673	VNSL6-71-BS-0003	EVNSL6 71 BS 0003	\$ 10.05
4294674	VNSL6-71-BS-0005	EVNSL6 71 BS 0005	\$ 11.10
4294675	VNSL6-71-BS-0007	EVNSL6 71 BS 0007	\$ 12.10
4294676	VNSL6-71-BS-0010	EVNSL6 71 BS 0010	\$ 13.60
4294677	VNSL6-71-BS-0015	EVNSL6 71 BS 0015	\$ 16.15
4294678	VNSL6-71-BS-0020	EVNSL6 71 BS 0020	\$ 18.65
4294679	VNSL6-80-BS-0003	EVNSL6 80 BS 0003	\$ 10.05
4294680	VNSL6-80-BS-0005	EVNSL6 80 BS 0005	\$ 11.10
4294681	VNSL6-80-BS-0007	EVNSL6 80 BS 0007	\$ 12.10
4294682	VNSL6-80-BS-0010	EVNSL6 80 BS 0010	\$ 13.60
4295232	VR-DVI	DUAL LINK DVI REPEATER	\$ 231.25
4295233	VR-HDMI-50M	HDMI REPEATER	\$ 55.50
4295234	VR-HDMI-PSU	PSU FOR HDMI REPEATERXR HDMI AND IR EXT	\$ 15.10
5067684	VS-2000-DEC	VS2000 H.264 Decoder	\$ 407.95
5058432	VS-2000-ENC	VS2000 H.264 ENCODER	\$ 611.95
3370311	VSC-HDMI-SDI	HDMI TO 3G-SDI/HD-SDI CONVERTER	\$ 259.95
3162195	VSC-SDI-HDMI	3G-SDI/HD-SDI TO HDMI CONVERTER	\$ 249.95
3162196	VSC-SDI-HDMI-W1	1 YEAR WARRANTY FOR VSC-SDI-HDMI	\$ 25.00
3162197	VSC-SDI-HDMI-W3	3 YEAR WARRANTY FOR VSC-SDI-HDMI	\$ 49.99
4295236	VSC-USB-HDMI	USB 30 TO HDMI CONVERTER	\$ 114.10
3908813	VSC-VPLEX4	VIDEOPLEX 4 VIDEO WALL CONTROLLER	\$ 1,810.90
4941932	VSC-VPLEX4000	VIDEOPLEX4000	\$ 2,649.95
3370314	VSP-DLVDI1X2	DUAL LINK DVI-D SPLITTER 1X2	\$ 299.45
4041810	VSP-HDMI1X2-4K	1X2 HDMI SPLITTER, 4K	\$ 99.95
4851097	VSP-HDMI1X4-4K	DISTRIBUTE 4K HDMI VIDEO RESOLUTIONS AND AUDIO TO FOUR DISPLAYS.	\$ 189.95
4295238	VSW-HDMI2X1-4K	4K HDMI SWITCH 2 1	\$ 139.95
4295239	VSW-HDMI2X2-4K	4K HDMI MATRISWITCH 2 2	\$ 229.95
4295240	VSW-HDMI4X1-4K	4K HDMI SWITCH 4 1	\$ 199.95
4295241	VSW-HDMI4X2-4K	4K HDMI MATRISWITCH 4 2	\$ 269.95
4456880	VSW-MC-CTRL	MEDIACENTO IPX CONTROLLER	\$ 995.95
4888338	VWP-2040	RADIAN VIDEO WALL PROCESSOR CHASSIS 45L	\$ 6,121.74
4888339	VWP-2090	RADIAN VIDEO WALL PROCESSOR CHASSIS 95L	\$ 8,243.48
4888340	VWP-2110	RADIAN VIDEO WALL PROCESSOR CHASSIS 115	\$ 9,186.96
4888341	VWS-2001	RADIAN VIDEO WALL PROCESSOR CONTROL SOFT	\$ 2,345.65
4888342	VWS-2002	RADIAN VIDEO WALL PROCESSOR CONTROL SOFT	\$ 5,873.91
4888343	VWS-2003	RADIAN VIDEO WALL PROCESSOR CONTROL SOFT	\$ 3,526.09
5015364	VX-1001-KIT	VX1000HDMIANDUSBE	\$ 499.95
4662040	VX-1001-RX	VX1000 HDMI AND USB RECEVIER	\$ 249.95
4662046	VX-1001-TX	VX1000 HDMI AND USB TRANSMITTER	\$ 249.95
4662043	VX-1002-TX	VX1000 HDMI AND VGA WALL PLATE TRANSMITT	\$ 429.95
3908814	VX-HDMI1X2-POE	MEDIACENTO IPX POE 1X2 KIT W/ SWITCH AND	\$ 1,510.95
4790358	VX-HDMI1X4-POE-R2	MEDIACENTO IPX POE MULTICAST APPLIANCE TRANSMITS HDMI VIDEO AND AUDIO OVER AN ET	\$ 1,895.95
4882765	VX-HDMI1X8-POE-R2	THIS COMPLETE KIT INCLUDES EVERYTHING YOU NEED TO MAKE IT EASY TO MULTICAST HDMI	\$ 3,249.95
5057611	VX-HDMI-4KIP-RX	VX1000 Series Extender	\$ 549.00
5057619	VX-HDMI-4KIP-TX	VX1000 Series Extender	\$ 549.00
4745346	VX-HDMI-4K-RX	4K AV-OVER-IP EXTENSION SWITCHING,AND VIDEO WALLS.VIDEO:SUPPORTS UP TO 4K UHD(UL	\$ 549.95
4745343	VX-HDMI-4K-TX	4K AV-OVER-IP EXTENSION SWITCHING,AND VIDEO WALLS.VIDEO:SUPPORTS UP TO 4K UHD(UL	\$ 549.95
3563651	VX-HDMI-FO	3D HDMI FIBER EXTENDER	\$ 1,413.95
4095098	VX-HDMI-HBP-RX	4K HDBASET HDMI RECEIVER	\$ 265.00
4095099	VX-HDMI-HBP-TX	4K HDBASET HDMI TRANSMITTER	\$ 290.00
4295242	VX-HDMI-IP-VESA	VESAWALLMOUNT KIT FOR MEDIACENTO IPX	\$ 15.10
3908817	VX-HDMI-POE-MRX	MEDIACENTO IPX POE MULTICAST RECEIVER	\$ 279.95
3908818	VX-HDMI-POE-MTX	MEDIACENTO IPX POE MULTICAST TRANSMITTER	\$ 279.95
4295243	VX-HDMI-POE-PSU	MEDIACENTO IPPOE SPARE EXTERNAL PSU	\$ 15.10
3908819	VX-HDMI-POE-URX	MEDIACENTO IPX POE UNICAST RECEIVER	\$ 353.45
3337513	VX-HDMI-TP-100M	XR HDMI AND IR EXTENDER	\$ 399.95
3337493	VX-HDMI-TP-3D40M	3D HDMI EXTENDER, REACH EYE-CATCHING 3D SCREENS SIMPLY AND AFFORDABLY WITH THIS	\$ 179.95
4221860	VX-HDMI-TP-70M	4K HDMI IR EXTENDER 70M, THIS COMPLETE KIT INCLUDES EVERYTHING YOU NEED TO EXTEN	\$ 299.95

3908823	VX-HDMI-TP-E100M	XR HDMI EXTENDER WITH IR, RS232 AND ETHE	\$ 500.95
4295244	VX-L5V4A-PS	5V LOCKING REPLACEMENT POWER SUPPLY, 4 A	\$ 20.15
3563591	VX-VGA520-K	MINI CATX VGA EXTENDER	\$ 242.35
2893871	VX-VGA520-TA	MINI CATX VGA TRANSMITTER	\$ 166.60
2893875	WAP-300BGN	PURE NETWORKING 802.11N 2T2R WIRELESS AC	\$ 39.95
4531004	WC-COA	WIRELESSEUCATION&CORPCOLLABORATION UNIT	\$ 1,199.95
5058539	WC-COA-MPE	COALESCE MPE WIRELESS	\$ 695.00
4295247	WCSB24-2	WALLMOUNT CABINET SUPPORT BRACKET, 24 IN	\$ 80.75
4158588	WCSB-R-R2	RE-ENFORCED ROTATING WALLMOUNT SUPPORT B	\$ 288.85
2893880	WP040	STAINLESS STEEL WALLPLATE, DB25, SINGLE-WIDTH, 2-PUNCH	\$ 7.05
2893881	WP070	STAINLESS STEEL WALLPLATE, DB9, SINGLE-WIDTH, 1-PUNCH	\$ 6.05
2893889	WP090	STAINLESS STEEL WALLPLATE, DB37, SINGLE-WIDTH, 1-PUNCH	\$ 6.05
2893898	WP170WH	SURFACE-MOUNT BOXES, SINGLE-GANG, WHITE	\$ 9.05
2893911	WP274-R2	FLUSH MOUNT ADAPTER, SINGLE GANG, METAL	\$ 1.99
2893912	WP275	FLUSH MOUNT ADAPTER DOUBLE GANG METAL	\$ 2.99
2893922	WP369C5E	CAT5E VOIP WALL PHONE JACK	\$ 21.20
2893923	WP369C6	CAT6 VOIP WALL PHONE JACK	\$ 22.20
2893925	WP371	STAINLESS STEEL WALLPLATE, KEYSTONE, SINGLE-WIDTH, 2-PUNCH	\$ 7.05
2893927	WP373	STAINLESS STEEL WALLPLATE, KEYSTONE, SIN	\$ 9.05
2893938	WP454	GIGASTATION WALLPLATE, 1-PORT, SINGLE-GA	\$ 5.00
2893940	WP455	GIGASTATION WALLPLATE, 1-PORT, SINGLE-GA	\$ 5.00
4638031	WP456	GIGASTATION WALLPLATE, 1-PORT, SINGLE-GANG, OFFICE WHITE	\$ 3.00
2893945	WP458C	GIGASTATION PLUS WALLPLAT SNG GANG, 1 PO	\$ 3.00
2893947	WP459-MF	MOD FURN FACEPLATE 2 PORT BLACK	\$ 5.00
2893950	WP461	GIGASTATION WALLPLATE, 2-PORT, SINGLE-GA	\$ 5.00
2893956	WP464C	GIGASTATION PLUS WALLPLAT SNG GANG, 2 PO	\$ 3.00
2893961	WP468	GIGASTATION WALLPLATE, 3-PORT, SINGLE-GANG, OFFICE WHITE	\$ 5.00
4608068	WP470	GIGASTATION WALLPLATE, 3-PORT, SINGLE-GANG, WHITE	\$ 1.99
2893967	WP470C	GIGASTATION PLUS WALLPLAT SNG GANG, 3 PO	\$ 3.00
2893972	WP473	GIGASTATION WALLPLATE, 4-PORT, SINGLE-GA	\$ 3.00
2893975	WP474C	GIGASTATION PLUS WALLPLAT SNG GANG, 4 PO	\$ 1.99
2893977	WP475C	GIGASTATION PLUS WALLPLAT SNG GANG, 4 PO	\$ 3.00
2893989	WP482C	GIGASTATION PLUS WALLPLAT SNG GANG, 6 PO	\$ 1.99
4295248	WP800	AV STAINLESS WALLPLATE, SINGLE GANG, 1	\$ 25.20
4295249	WP801	AV STAINLESS WALLPLATE, SINGLE GANG, 1	\$ 25.20
4295250	WP802	AV STAINLESS WALLPLATE, SINGLE GANG, 1	\$ 39.35
4295251	WP803	AV STAINLESS WALLPLATE, SINGLE GANG, 1	\$ 29.67
4295252	WP805	AV STAINLESS WALLPLATE, SINGLE GANG, 1	\$ 65.60
4295253	WP820	AV STAINLESS WALLPLATE, DOUBLE GANG, 1	\$ 49.45
4295254	WP830	AV STAINLESS WALLPLATE, SINGLE GANG, 1	\$ 39.35
4295255	WP831	AV STAINLESS WALLPLATE, SINGLE GANG, 1	\$ 25.20
4295256	WP840	AV STAINLESS WALLPLATE, SINGLE GANG, RU	\$ 9.05
4295257	WP841	AV STAINLESS WALLPLATE, SINGLE GANG, RU	\$ 9.05
4295258	WP842	AV STAINLESS WALLPLATE, SINGLE GANG, RU	\$ 10.05
2894035	WP902C	GIGASTATION PLUS SURFACE MOUNT BOX, OFFI	\$ 5.00
4295259	WPC7458	CATEGORY 7 SFTP FACEPLATE, SINGLE GANG,	\$ 4.00
4295260	WPIV-1	BLACK BOCONNECT WALLPLATE SINGLE GAN	\$ 1.00
2894074	WPIV-1-10PAK	SINGLE GANG WALLPLATE 1-PORT IVORY 10 PA	\$ 9.55
2894075	WPIV-1-25PAK	SINGLE GANG WALLPLATE 1-PORT IVORY 25 PACK	\$ 23.30
2894076	WPIV-1-5PAK	SINGLE GANG WALLPLATE 1-PORT IVORY 5 PACK	\$ 4.85
4295261	WPIV-2	BLACK BOCONNECT WALLPLATE SINGLE GAN	\$ 1.00
2894077	WPIV-2-10PAK	SINGLE GANG WALLPLATE 2-PORT IVORY 10 PACK	\$ 9.55
2894078	WPIV-2-25PAK	SINGLE GANG WALLPLATE 2-PORT IVORY 25 PACK	\$ 23.30
2894079	WPIV-2-5PAK	SINGLE GANG WALLPLATE 2-PORT IVORY 5 PAC	\$ 4.85
4295262	WPIV-3	BLACK BOCONNECT WALLPLATE SINGLE GAN	\$ 1.00
2894080	WPIV-3-10PAK	SINGLE GANG WALLPLATE 3-PORT IVORY 10 PACK	\$ 9.55
2894081	WPIV-3-25PAK	SINGLE GANG WALLPLATE 3-PORT IVORY 25 PACK	\$ 23.30
2894082	WPIV-3-5PAK	SINGLE GANG WALLPLATE 3-PORT IVORY 5 PAC	\$ 4.85
4295263	WPIV-4	BLACK BOCONNECT WALLPLATE SINGLE GAN	\$ 1.00
2894083	WPIV-4-10PAK	SINGLE GANG WALLPLATE 4-PORT IVORY 10 PACK	\$ 9.55
2894084	WPIV-4-25PAK	SINGLE GANG WALLPLATE 4-PORT IVORY 25 PACK	\$ 23.30
2894085	WPIV-4-5PAK	SINGLE GANG WALLPLATE 4-PORT IVORY 5 PACK	\$ 4.85
4295264	WPIV-BLANK-10PAK	KEYSTONE BLANK INSERTS 10 PACK, IVORY	\$ 8.05
2894086	WPP300	ANGLED WALLPLATES, SINGLE-GANG, 4 FLUSH	\$ 3.00
2894091	WPT454	GIGASTATION2 WALLPLATE, 1-PORT SINGLE-GA	\$ 2.05
2894093	WPT456	GIGASTATION2 WALLPLATE, 1-PORT SINGLE-GANG, OFFICE WHITE	\$ 2.05
4608065	WPT458	GIGASTATION2 WALLPLATE, 1-PORT SINGLE-GANG, WHITE	\$ 2.05
4295265	WPT459-MF	GIGABASE2 MODULAR FURNITURE FACEPLATE, 2	\$ 2.00
2894097	WPT460	GIGASTATION2 WALLPLATE, 2-PORT SINGLE-GA	\$ 2.05
4295266	WPT461-MF	GIGABASE2 MODULAR FURNITURE FACEPLATE, 2	\$ 2.00
2894099	WPT462	GIGASTATION2 WALLPLATE, 2-PORT SINGLE-GANG, OFFICE WHITE	\$ 2.05
2894101	WPT464	GIGASTATION2 WALLPLATE, 2-PORT SINGLE-GA	\$ 2.05
2894103	WPT466	GIGASTATION2 WALLPLATE, 3-PORT SINGLE-GA	\$ 2.05
2894105	WPT468	GIGASTATION2 WALLPLATE, 3-PORT SINGLE-GANG, OFFICE WHITE	\$ 2.05

4295267	WPT471-MF	GIGABASE2 MODULAR FURNITURE FACEPLATE, 4	\$ 2.00
2894109	WPT472	GIGASTATION2 WALLPLATE, 4-PORT SINGLE-GA	\$ 2.05
2894110	WPT472-10PAK	GIGASTATION2 WP 10 PACK SNG GANG, 4 PORT	\$ 30.25
4295268	WPT473-MF	GIGABASE2 MODULAR FURNITURE FACEPLATE, 4	\$ 2.00
2894113	WPT476	GIGASTATION2 WALLPLATE, 4-PORT SINGLE-GANG, WHITE	\$ 2.05
2894114	WPT476-10PAK	GIGASTATION2 WP 10 PACK SNG GANG, 4 PORT	\$ 30.25
2894115	WPT478	GIGASTATION2 WALLPLATE, 6-PORT SINGLE-GA	\$ 2.05
2894117	WPT480	GIGASTATION2 WALLPLATE, 6-PORT SINGLE-GA	\$ 2.05
2894119	WPT482	GIGASTATION2 WALLPLATE, 6-PORT SINGLE-GA	\$ 2.05
2894131	WPT494	GIGASTATION2 WALLPLATE, 12-PORT SINGLE-G	\$ 4.15
2894133	WPT901	GIGASTATION2 SURFACE-MOUNT HOUSING, 1-IN	\$ 6.05
2894134	WPT902	GIGASTATION2 SURFACE-MOUNT HOUSING, 2-IN	\$ 9.05
4295269	WTRP-BK	GIGABASE2 MODULAR FURNITURE REDUCER PLAT	\$ 2.00
4295270	WTRP-GY	GIGABASE2 MODULAR FURNITURE REDUCER PLAT	\$ 2.00
4295271	WPVGA02-R2	WALLPLATE SS, VGA FEMALE TO VGA MALE	\$ 15.10
4295272	WPVGA03-R2	AV STAINLESS WALLPLATE SINGLE GANG,	\$ 15.10
4295273	WPVGA04	AV STAINLESS WALLPLATE, SINGLE GANG, 1	\$ 39.35
4295274	WPWH-1	BLACK BOCONNECT WALLPLATE SINGLE GAN	\$ 1.00
2894139	WPWH-1-10PAK	SINGLE GANG WALLPLATE 1-PORT WHITE 10 PACK	\$ 9.55
2894140	WPWH-1-25PAK	SINGLE GANG WALLPLATE 1-PORT WHITE 25 PACK	\$ 23.30
2894141	WPWH-1-5PAK	SINGLE GANG WALLPLATE 1-PORT WHITE 5 PACK	\$ 4.85
4295275	WPWH-2	BLACK BOCONNECT WALLPLATE SINGLE GAN	\$ 1.00
2894142	WPWH-2-10PAK	SINGLE GANG WALLPLATE 2-PORT WHITE 10 PACK	\$ 9.55
2894143	WPWH-2-25PAK	SINGLE GANG WALLPLATE 2-PORT WHITE 25 PACK	\$ 23.30
2894144	WPWH-2-5PAK	SINGLE GANG WALLPLATE 2-PORT WHITE 5 PAC	\$ 4.85
4295276	WPWH-3	BLACK BOCONNECT WALLPLATE SINGLE GAN	\$ 1.00
2894145	WPWH-3-10PAK	SINGLE GANG WALLPLATE 3-PORT WHITE 10 PACK	\$ 9.55
2894146	WPWH-3-25PAK	SINGLE GANG WALLPLATE 3-PORT WHITE 25 PACK	\$ 23.30
2894147	WPWH-3-5PAK	SINGLE GANG WALLPLATE 3-PORT WHITE 5 PAC	\$ 4.85
4295277	WPWH-4	BLACK BOCONNECT WALLPLATE SINGLE GAN	\$ 1.00
2894148	WPWH-4-10PAK	SINGLE GANG WALLPLATE 4-PORT WHITE 10 PACK	\$ 9.55
2894149	WPWH-4-25PAK	SINGLE GANG WALLPLATE 4-PORT WHITE 25 PACK	\$ 23.30
2894150	WPWH-4-5PAK	SINGLE GANG WALLPLATE 4-PORT WHITE 5 PACK	\$ 4.85
4295278	WPWH-BLANK-10PAK	KEYSTONE BLANK INSERT WHITE, 10 PACK	\$ 8.05
4371510	WRT-300BGN-R2	11N 2T2R ROUTER WIFI ACCESS POINT	\$ 62.60
4158992	WRT4000-ANT-KIT	8-FOOT INDOOR 3G/4G ANTENNA INDOOR AND MAGNETIC PEDESTAL FOR THE WRT4000 SERIES	\$ 39.35
4158993	WRT4000-DIN	DIN RAIL MOUNTING KIT FOR INDUSTRIAL WRT	\$ 36.35
4158994	WRT4000-PM	PANEL-MOUNT KIT FOR INDUSTRIAL WRT4000 S	\$ 48.45
4158995	WRT4000-RM	RIGHT-ANGLE MOUNTING KIT FOR INDUSTRIAL	\$ 62.00
4295279	WRT4001A	WRT4000 SERIES CELLULAR WIRELESS ROUTER	\$ 984.70
4290099	X-DVI-FO-MINI-RX	AVX-DVI-FO-MINI-RX	\$ 450.45
5064999	Z1ZZ0019300	DEVICE PROGRAMMING	\$ 125.00
5064997	Z1ZZ0019301	SYSTEM INSTALLATION & COMMISSIONING	\$ 1,500.00
4644488	ZPRO2M1-ST-ST-N	OM1 DUPLEX ZIPCORD, PVC, ST-ST, 40 METERS	\$ 86.16
4613005	ZZ-AA260	1 DAY ON SITE SYSTEM COMMISSIONING AND TRAINING	\$ 1,500.00



SKU	Model	Description	MSRP	Net-30 Pricing
3592481	00383	C2G 2FT CAT5E SNAGLESS UNSHIELDED (UTP) NETWORK PATCH ETHERNET CABLE - GRAY - 2	\$ 4.79	\$ 1.05
3592482	00384	C2G 4FT CAT5E SNAGLESS UNSHIELDED (UTP) NETWORK PATCH ETHERNET CABLE - GRAY - 4	\$ 5.29	\$ 1.23
3592483	00385	C2G 6FT CAT5E SNAGLESS UNSHIELDED (UTP) NETWORK PATCH ETHERNET CABLE - GRAY - 6	\$ 5.79	\$ 1.48
3592484	00386	C2G 8FT CAT5E SNAGLESS UNSHIELDED (UTP) NETWORK PATCH ETHERNET CABLE - GRAY - 8	\$ 6.99	\$ 1.70
3592485	00387	C2G 9FT CAT5E SNAGLESS UNSHIELDED (UTP) NETWORK PATCH ETHERNET CABLE - GRAY - 9	\$ 7.99	\$ 1.74
3592486	00388	C2G 12FT CAT5E SNAGLESS UNSHIELDED (UTP) NETWORK PATCH ETHERNET CABLE - GRAY - 1	\$ 9.99	\$ 2.04
3592487	00389	C2G 20FT CAT5E SNAGLESS UNSHIELDED (UTP) NETWORK PATCH ETHERNET CABLE - GRAY - 2	\$ 15.49	\$ 3.09
3592488	00390	C2G 30FT CAT5E SNAGLESS UNSHIELDED (UTP) NETWORK PATCH CABLE - GRAY	\$ 19.99	\$ 4.43
3488990	00391	C2G 35FT CAT5E SNAGLESS UNSHIELDED (UTP) NETWORK PATCH CABLE - GRAY	\$ 22.99	\$ 5.42
3592489	00392	C2G 2FT CAT5E SNAGLESS UNSHIELDED (UTP) NETWORK PATCH ETHERNET CABLE - BLUE - 2	\$ 4.79	\$ 1.05
3556724	00393	C2G 4FT CAT5E SNAGLESS UNSHIELDED (UTP) NETWORK PATCH ETHERNET CABLE - BLUE - 4	\$ 5.29	\$ 1.23
3556725	00394	C2G 6FT CAT5E SNAGLESS UNSHIELDED (UTP) NETWORK PATCH ETHERNET CABLE - BLUE - 6	\$ 5.79	\$ 1.48
3556726	00395	C2G 8FT CAT5E SNAGLESS UNSHIELDED (UTP) NETWORK PATCH ETHERNET CABLE - BLUE - 8	\$ 6.99	\$ 1.70
3592490	00396	C2G 9FT CAT5E SNAGLESS UNSHIELDED (UTP) NETWORK PATCH ETHERNET CABLE - BLUE - 9	\$ 7.99	\$ 1.83
3556727	00397	C2G 12FT CAT5E SNAGLESS UNSHIELDED (UTP) NETWORK PATCH ETHERNET CABLE - BLUE - 1	\$ 9.99	\$ 2.04
3556728	00398	C2G 20FT CAT5E SNAGLESS UNSHIELDED (UTP) NETWORK PATCH ETHERNET CABLE - BLUE - 2	\$ 15.49	\$ 3.09
3556729	00399	C2G 30FT CAT5E SNAGLESS UNSHIELDED (UTP) NETWORK PATCH CABLE - BLUE	\$ 19.99	\$ 4.65
3592491	00400	C2G 35FT CAT5E SNAGLESS UNSHIELDED (UTP) NETWORK PATCH CABLE - BLUE	\$ 22.99	\$ 5.42
3592492	00401	C2G 2FT CAT5E SNAGLESS UNSHIELDED (UTP) NETWORK PATCH ETHERNET CABLE - BLACK - 2	\$ 6.79	\$ 1.05
3592493	00402	C2G 4FT CAT5E SNAGLESS UNSHIELDED (UTP) NETWORK PATCH ETHERNET CABLE - BLACK - 4	\$ 7.49	\$ 1.23
3592494	00403	C2G 6FT CAT5E SNAGLESS UNSHIELDED (UTP) NETWORK PATCH ETHERNET CABLE BLACK - NET	\$ 8.49	\$ 1.48
3592495	00404	C2G 8FT CAT5E SNAGLESS UNSHIELDED (UTP) NETWORK PATCH ETHERNET CABLE - BLACK - 8	\$ 9.99	\$ 1.70
3592496	00405	C2G 9FT CAT5E SNAGLESS UNSHIELDED (UTP) NETWORK PATCH ETHERNET CABLE - BLACK - 9	\$ 10.49	\$ 1.83
3592497	00406	C2G 12FT CAT5E SNAGLESS UNSHIELDED (UTP) NETWORK PATCH ETHERNET CABLE - BLACK -	\$ 11.99	\$ 2.04
3544101	00407	C2G 20FT CAT5E SNAGLESS UNSHIELDED (UTP) NETWORK PATCH ETHERNET CABLE - BLACK -	\$ 15.49	\$ 3.09
3560682	00408	C2G 30FT CAT5E SNAGLESS UNSHIELDED (UTP) NETWORK PATCH CABLE - BLACK	\$ 19.99	\$ 4.65
3592498	00409	C2G 35FT CAT5E SNAGLESS UNSHIELDED (UTP) NETWORK PATCH CABLE - BLACK	\$ 22.99	\$ 5.42
3592499	00410	C2G 2FT CAT5E SNAGLESS UNSHIELDED (UTP) NETWORK PATCH CABLE - GREEN	\$ 6.79	\$ 1.05
3592500	00411	C2G 4FT CAT5E SNAGLESS UNSHIELDED (UTP) NETWORK PATCH CABLE - GREEN	\$ 7.49	\$ 1.23
3592501	00412	C2G 6FT CAT5E SNAGLESS UNSHIELDED (UTP) NETWORK PATCH CABLE - GREEN	\$ 8.49	\$ 1.48
3592502	00413	C2G 8FT CAT5E SNAGLESS UNSHIELDED (UTP) NETWORK PATCH CABLE - GREEN	\$ 9.99	\$ 1.70
3592503	00414	C2G 9FT CAT5E SNAGLESS UNSHIELDED (UTP) NETWORK PATCH CABLE - GREEN	\$ 10.49	\$ 1.83
3592504	00415	C2G 12FT CAT5E SNAGLESS UNSHIELDED (UTP) NETWORK PATCH CABLE - GREEN	\$ 11.99	\$ 2.04
3592505	00416	C2G 15FT CAT5E SNAGLESS UNSHIELDED (UTP) NETWORK PATCH CABLE - GREEN	\$ 13.99	\$ 2.28
3560683	00417	C2G 20FT CAT5E SNAGLESS UNSHIELDED (UTP) NETWORK PATCH CABLE - GREEN	\$ 15.49	\$ 3.09
3592506	00418	C2G 30FT CAT5E SNAGLESS UNSHIELDED (UTP) NETWORK PATCH CABLE - GREEN	\$ 19.99	\$ 4.65
3592507	00419	C2G 35FT CAT5E SNAGLESS UNSHIELDED (UTP) NETWORK PATCH CABLE - GREEN	\$ 22.99	\$ 5.42
3592508	00420	C2G 2FT CAT5E SNAGLESS UNSHIELDED (UTP) NETWORK PATCH CABLE - RED	\$ 6.79	\$ 1.05
3592509	00421	C2G 4FT CAT5E SNAGLESS UNSHIELDED (UTP) NETWORK PATCH CABLE - RED	\$ 7.49	\$ 1.23
3592510	00422	C2G 6FT CAT5E SNAGLESS UNSHIELDED (UTP) NETWORK PATCH CABLE - RED	\$ 8.49	\$ 1.48
3592511	00423	C2G 8FT CAT5E SNAGLESS UNSHIELDED (UTP) NETWORK PATCH CABLE - RED	\$ 9.99	\$ 1.70
3592512	00424	C2G 9FT CAT5E SNAGLESS UNSHIELDED (UTP) NETWORK PATCH CABLE - RED	\$ 10.49	\$ 1.83
3592513	00425	C2G 12FT CAT5E SNAGLESS UNSHIELDED (UTP) NETWORK PATCH CABLE - RED	\$ 11.99	\$ 2.04
3592514	00426	C2G 15FT CAT5E SNAGLESS UNSHIELDED (UTP) NETWORK PATCH CABLE - RED	\$ 13.99	\$ 2.28
3592515	00427	C2G 20FT CAT5E SNAGLESS UNSHIELDED (UTP) NETWORK PATCH CABLE - RED	\$ 15.49	\$ 3.09
3592516	00428	C2G 30FT CAT5E SNAGLESS UNSHIELDED (UTP) NETWORK PATCH CABLE - RED	\$ 19.99	\$ 4.65
3592517	00429	C2G 35FT CAT5E SNAGLESS UNSHIELDED (UTP) NETWORK PATCH CABLE - RED	\$ 22.99	\$ 5.42
3592518	00430	C2G 2FT CAT5E SNAGLESS UNSHIELDED (UTP) NETWORK PATCH CABLE - YELLOW	\$ 6.79	\$ 1.05
3592519	00431	C2G 4FT CAT5E SNAGLESS UNSHIELDED (UTP) NETWORK PATCH CABLE - YELLOW	\$ 7.49	\$ 1.23
3592520	00432	C2G 6FT CAT5E SNAGLESS UNSHIELDED (UTP) NETWORK PATCH CABLE - YELLOW	\$ 8.49	\$ 1.48
3592521	00433	C2G 8FT CAT5E SNAGLESS UNSHIELDED (UTP) NETWORK PATCH CABLE - YELLOW	\$ 9.99	\$ 1.70
3592522	00434	C2G 9FT CAT5E SNAGLESS UNSHIELDED (UTP) NETWORK PATCH CABLE - YELLOW	\$ 10.49	\$ 1.83
3592523	00435	C2G 12FT CAT5E SNAGLESS UNSHIELDED (UTP) NETWORK PATCH CABLE - YELLOW	\$ 11.99	\$ 2.04
3592524	00436	C2G 15FT CAT5E SNAGLESS UNSHIELDED (UTP) NETWORK PATCH CABLE - YELLOW	\$ 13.99	\$ 2.28
3592525	00437	C2G 20FT CAT5E SNAGLESS UNSHIELDED (UTP) NETWORK PATCH CABLE - YELLOW	\$ 15.49	\$ 3.09
3592526	00438	C2G 30FT CAT5E SNAGLESS UNSHIELDED (UTP) NETWORK PATCH CABLE - YELLOW	\$ 19.99	\$ 4.65
3592527	00439	C2G 35FT CAT5E SNAGLESS UNSHIELDED (UTP) NETWORK PATCH CABLE - YELLOW	\$ 22.99	\$ 5.42
3592528	00440	C2G 1FT CAT5E SNAGLESS UNSHIELDED (UTP) NETWORK PATCH CABLE - ORANGE	\$ 6.49	\$ 0.97
3592529	00441	C2G 2FT CAT5E SNAGLESS UNSHIELDED (UTP) NETWORK PATCH CABLE - ORANGE	\$ 6.79	\$ 1.05
3592530	00442	C2G 3FT CAT5E SNAGLESS UNSHIELDED (UTP) NETWORK PATCH CABLE - ORANGE	\$ 6.99	\$ 1.12
3592531	00443	C2G 4FT CAT5E SNAGLESS UNSHIELDED (UTP) NETWORK PATCH CABLE - ORANGE	\$ 7.49	\$ 1.23
3592532	00444	C2G 5FT CAT5E SNAGLESS UNSHIELDED (UTP) NETWORK PATCH CABLE - ORANGE	\$ 7.99	\$ 1.38
3592533	00445	C2G 6FT CAT5E SNAGLESS UNSHIELDED (UTP) NETWORK PATCH CABLE - ORANGE	\$ 8.49	\$ 1.48
3592534	00446	C2G 7FT CAT5E SNAGLESS UNSHIELDED (UTP) NETWORK PATCH CABLE - ORANGE	\$ 8.99	\$ 1.56
3592535	00447	C2G 8FT CAT5E SNAGLESS UNSHIELDED (UTP) NETWORK PATCH CABLE - ORANGE	\$ 9.99	\$ 1.70
3592536	00448	C2G 9FT CAT5E SNAGLESS UNSHIELDED (UTP) NETWORK PATCH CABLE - ORANGE	\$ 10.49	\$ 1.83
3592537	00449	C2G 10FT CAT5E SNAGLESS UNSHIELDED (UTP) NETWORK PATCH CABLE - ORANGE	\$ 10.99	\$ 1.94
3592538	00450	C2G 12FT CAT5E SNAGLESS UNSHIELDED (UTP) NETWORK PATCH CABLE - ORANGE	\$ 11.99	\$ 2.04
3592539	00451	C2G 14FT CAT5E SNAGLESS UNSHIELDED (UTP) NETWORK PATCH CABLE - ORANGE	\$ 12.99	\$ 2.11
3592540	00452	C2G 15FT CAT5E SNAGLESS UNSHIELDED (UTP) NETWORK PATCH CABLE - ORANGE	\$ 13.99	\$ 2.28
3592541	00453	C2G 20FT CAT5E SNAGLESS UNSHIELDED (UTP) NETWORK PATCH CABLE - ORANGE	\$ 15.49	\$ 3.09
3592542	00454	C2G 25FT CAT5E SNAGLESS UNSHIELDED (UTP) NETWORK PATCH CABLE - ORANGE	\$ 16.99	\$ 3.88

3592543	00455	C2G 30FT CAT5E SNAGLESS UNSHIELDED (UTP) NETWORK PATCH CABLE - ORANGE	\$ 19.99	\$ 4.65
3592544	00456	C2G 35FT CAT5E SNAGLESS UNSHIELDED (UTP) NETWORK PATCH CABLE - ORANGE	\$ 19.99	\$ 5.42
3592545	00457	C2G 50FT CAT5E SNAGLESS UNSHIELDED (UTP) NETWORK PATCH CABLE - ORANGE	\$ 29.99	\$ 7.75
3592546	00458	C2G 75FT CAT5E SNAGLESS UNSHIELDED (UTP) NETWORK PATCH CABLE - ORANGE	\$ 42.99	\$ 10.40
3592547	00459	C2G 100FT CAT5E SNAGLESS UNSHIELDED (UTP) NETWORK PATCH CABLE - ORANGE	\$ 62.99	\$ 13.82
3592548	00460	C2G 150FT CAT5E SNAGLESS UNSHIELDED (UTP) NETWORK PATCH CABLE - ORANGE	\$ 74.99	\$ 22.75
3592549	00461	C2G 1FT CAT5E SNAGLESS UNSHIELDED (UTP) NETWORK PATCH CABLE - PURPLE	\$ 6.49	\$ 0.97
3592550	00462	C2G 2FT CAT5E SNAGLESS UNSHIELDED (UTP) NETWORK PATCH CABLE - PURPLE	\$ 6.79	\$ 1.05
3592551	00463	C2G 3FT CAT5E SNAGLESS UNSHIELDED (UTP) NETWORK PATCH CABLE - PURPLE	\$ 6.99	\$ 1.12
3592552	00464	C2G 4FT CAT5E SNAGLESS UNSHIELDED (UTP) NETWORK PATCH CABLE - PURPLE	\$ 7.49	\$ 1.23
3592553	00465	C2G 5FT CAT5E SNAGLESS UNSHIELDED (UTP) NETWORK PATCH CABLE - PURPLE	\$ 7.99	\$ 1.38
3592554	00466	C2G 6FT CAT5E SNAGLESS UNSHIELDED (UTP) NETWORK PATCH CABLE - PURPLE	\$ 8.49	\$ 1.48
3592555	00467	C2G 7FT CAT5E SNAGLESS UNSHIELDED (UTP) NETWORK PATCH CABLE - PURPLE	\$ 8.99	\$ 1.56
3592556	00468	C2G 8FT CAT5E SNAGLESS UNSHIELDED (UTP) NETWORK PATCH CABLE - PURPLE	\$ 9.99	\$ 1.70
3592557	00469	C2G 9FT CAT5E SNAGLESS UNSHIELDED (UTP) NETWORK PATCH CABLE - PURPLE	\$ 10.49	\$ 1.74
3592558	00470	C2G 10FT CAT5E SNAGLESS UNSHIELDED (UTP) NETWORK PATCH CABLE - PURPLE	\$ 10.99	\$ 1.94
3592559	00471	C2G 12FT CAT5E SNAGLESS UNSHIELDED (UTP) NETWORK PATCH CABLE - PURPLE	\$ 11.99	\$ 2.04
3592560	00472	C2G 14FT CAT5E SNAGLESS UNSHIELDED (UTP) NETWORK PATCH CABLE - PURPLE	\$ 12.99	\$ 2.22
3592561	00473	C2G 15FT CAT5E SNAGLESS UNSHIELDED (UTP) NETWORK PATCH CABLE - PURPLE	\$ 13.99	\$ 2.28
3592562	00474	C2G 20FT CAT5E SNAGLESS UNSHIELDED (UTP) NETWORK PATCH CABLE - PURPLE	\$ 15.49	\$ 3.09
3592563	00475	C2G 25FT CAT5E SNAGLESS UNSHIELDED (UTP) NETWORK PATCH CABLE - PURPLE	\$ 16.99	\$ 3.88
3592564	00476	C2G 30FT CAT5E SNAGLESS UNSHIELDED (UTP) NETWORK PATCH CABLE - PURPLE	\$ 19.99	\$ 4.43
3592565	00477	C2G 35FT CAT5E SNAGLESS UNSHIELDED (UTP) NETWORK PATCH CABLE - PURPLE	\$ 22.99	\$ 5.42
3592566	00478	C2G 50FT CAT5E SNAGLESS UNSHIELDED (UTP) NETWORK PATCH CABLE - PURPLE	\$ 29.99	\$ 7.75
3592567	00479	C2G 75FT CAT5E SNAGLESS UNSHIELDED (UTP) NETWORK PATCH CABLE - PURPLE	\$ 42.99	\$ 10.40
3592568	00480	C2G 100FT CAT5E SNAGLESS UNSHIELDED (UTP) NETWORK PATCH CABLE - PURPLE	\$ 62.99	\$ 13.82
3592569	00481	C2G 150FT CAT5E SNAGLESS UNSHIELDED (UTP) NETWORK PATCH CABLE - PURPLE	\$ 74.99	\$ 22.75
3592570	00482	C2G 2FT CAT5E SNAGLESS UNSHIELDED (UTP) NETWORK PATCH CABLE - WHITE	\$ 6.79	\$ 1.05
3592571	00483	C2G 4FT CAT5E SNAGLESS UNSHIELDED (UTP) NETWORK PATCH CABLE - WHITE	\$ 7.49	\$ 1.23
3592572	00484	C2G 6FT CAT5E SNAGLESS UNSHIELDED (UTP) NETWORK PATCH CABLE - WHITE	\$ 8.49	\$ 1.48
3592573	00485	C2G 8FT CAT5E SNAGLESS UNSHIELDED (UTP) NETWORK PATCH CABLE - WHITE	\$ 9.99	\$ 1.70
3592574	00486	C2G 9FT CAT5E SNAGLESS UNSHIELDED (UTP) NETWORK PATCH CABLE - WHITE	\$ 10.49	\$ 1.74
3592575	00487	C2G 12FT CAT5E SNAGLESS UNSHIELDED (UTP) NETWORK PATCH CABLE - WHITE	\$ 11.99	\$ 2.04
3592576	00488	C2G 15FT CAT5E SNAGLESS UNSHIELDED (UTP) NETWORK PATCH CABLE - WHITE	\$ 13.99	\$ 2.28
3592577	00489	C2G 20FT CAT5E SNAGLESS UNSHIELDED (UTP) NETWORK PATCH CABLE - WHITE	\$ 15.49	\$ 3.09
3592578	00490	C2G 30FT CAT5E SNAGLESS UNSHIELDED (UTP) NETWORK PATCH CABLE - WHITE	\$ 19.99	\$ 4.65
3592579	00491	C2G 35FT CAT5E SNAGLESS UNSHIELDED (UTP) NETWORK PATCH CABLE - WHITE	\$ 22.99	\$ 5.42
3592580	00492	C2G 1FT CAT5E SNAGLESS UNSHIELDED (UTP) NETWORK PATCH CABLE - PINK	\$ 6.49	\$ 0.97
3592581	00493	C2G 2FT CAT5E SNAGLESS UNSHIELDED (UTP) NETWORK PATCH CABLE - PINK	\$ 6.79	\$ 1.05
3592582	00494	C2G 3FT CAT5E SNAGLESS UNSHIELDED (UTP) NETWORK PATCH CABLE - PINK	\$ 6.99	\$ 1.12
3592583	00495	C2G 4FT CAT5E SNAGLESS UNSHIELDED (UTP) NETWORK PATCH CABLE - PINK	\$ 7.49	\$ 1.23
3560976	00496	C2G 5FT CAT5E SNAGLESS UNSHIELDED (UTP) NETWORK PATCH CABLE - PINK	\$ 7.99	\$ 1.38
3592584	00497	C2G 6FT CAT5E SNAGLESS UNSHIELDED (UTP) NETWORK PATCH CABLE - PINK	\$ 8.49	\$ 1.48
3560975	00498	C2G 7FT CAT5E SNAGLESS UNSHIELDED (UTP) NETWORK PATCH CABLE - PINK	\$ 8.99	\$ 1.56
3592585	00499	C2G 8FT CAT5E SNAGLESS UNSHIELDED (UTP) NETWORK PATCH CABLE - PINK	\$ 9.99	\$ 1.70
3592586	00500	C2G 9FT CAT5E SNAGLESS UNSHIELDED (UTP) NETWORK PATCH CABLE - PINK	\$ 10.49	\$ 1.74
3560684	00501	C2G 10FT CAT5E SNAGLESS UNSHIELDED (UTP) NETWORK PATCH CABLE - PINK	\$ 10.99	\$ 1.94
3560977	00503	C2G 14FT CAT5E SNAGLESS UNSHIELDED (UTP) NETWORK PATCH CABLE - PINK	\$ 12.99	\$ 2.22
3592588	00504	C2G 15FT CAT5E SNAGLESS UNSHIELDED (UTP) NETWORK PATCH CABLE - PINK	\$ 13.99	\$ 2.28
3592589	00505	C2G 20FT CAT5E SNAGLESS UNSHIELDED (UTP) NETWORK PATCH CABLE - PINK	\$ 15.49	\$ 3.09
3592590	00506	C2G 25FT CAT5E SNAGLESS UNSHIELDED (UTP) NETWORK PATCH CABLE - PINK	\$ 16.99	\$ 3.88
3592591	00507	C2G 30FT CAT5E SNAGLESS UNSHIELDED (UTP) NETWORK PATCH CABLE - PINK	\$ 19.99	\$ 4.65
3592592	00508	C2G 35FT CAT5E SNAGLESS UNSHIELDED (UTP) NETWORK PATCH CABLE - PINK	\$ 22.99	\$ 5.16
3592593	00509	C2G 50FT CAT5E SNAGLESS UNSHIELDED (UTP) NETWORK PATCH CABLE - PINK	\$ 29.99	\$ 7.75
3592594	00510	C2G 75FT CAT5E SNAGLESS UNSHIELDED (UTP) NETWORK PATCH CABLE - PINK	\$ 42.99	\$ 9.90
3592595	00511	C2G 100FT CAT5E SNAGLESS UNSHIELDED (UTP) NETWORK PATCH CABLE - PINK	\$ 62.99	\$ 13.82
3592596	00512	C2G 150FT CAT5E SNAGLESS UNSHIELDED (UTP) NETWORK PATCH CABLE - PINK	\$ 74.99	\$ 22.75
3592597	00513	C2G 4FT CAT5E NON-BOOTED UNSHIELDED (UTP) NETWORK PATCH CABLE - GRAY	\$ 4.29	\$ 1.11
3592598	00514	C2G 6FT CAT5E NON-BOOTED UNSHIELDED (UTP) NETWORK PATCH CABLE - GRAY	\$ 4.79	\$ 1.31
3592599	00515	C2G 8FT CAT5E NON-BOOTED UNSHIELDED (UTP) NETWORK PATCH CABLE - GRAY	\$ 5.39	\$ 1.56
3592600	00516	C2G 9FT CAT5E NON-BOOTED UNSHIELDED (UTP) NETWORK PATCH CABLE - GRAY	\$ 5.69	\$ 1.59
3592601	00517	C2G 12FT CAT5E NON-BOOTED UNSHIELDED (UTP) NETWORK PATCH CABLE - GRAY	\$ 6.49	\$ 1.96
3592602	00518	C2G 20FT CAT5E NON-BOOTED UNSHIELDED (UTP) NETWORK PATCH CABLE - GRAY	\$ 11.99	\$ 3.04
3592603	00519	C2G 30FT CAT5E NON-BOOTED UNSHIELDED (UTP) NETWORK PATCH CABLE - GRAY	\$ 17.99	\$ 4.34
3556730	00520	C2G 4FT CAT5E NON-BOOTED UNSHIELDED (UTP) NETWORK PATCH CABLE - BLUE	\$ 4.29	\$ 1.11
3556731	00521	C2G 6FT CAT5E NON-BOOTED UNSHIELDED (UTP) NETWORK PATCH CABLE - BLUE	\$ 4.79	\$ 1.31
3556732	00522	C2G 8FT CAT5E NON-BOOTED UNSHIELDED (UTP) NETWORK PATCH CABLE - BLUE	\$ 5.39	\$ 1.56
3592604	00523	C2G 9FT CAT5E NON-BOOTED UNSHIELDED (UTP) NETWORK PATCH CABLE - BLUE	\$ 5.69	\$ 1.68
3556733	00524	C2G 12FT CAT5E NON-BOOTED UNSHIELDED (UTP) NETWORK PATCH CABLE - BLUE	\$ 6.49	\$ 1.96
3556734	00525	C2G 20FT CAT5E NON-BOOTED UNSHIELDED (UTP) NETWORK PATCH CABLE - BLUE	\$ 14.49	\$ 3.04
3556735	00526	C2G 30FT CAT5E NON-BOOTED UNSHIELDED (UTP) NETWORK PATCH CABLE - BLUE	\$ 17.99	\$ 4.34
3592605	00527	C2G 150FT CAT5E NON-BOOTED UNSHIELDED (UTP) NETWORK PATCH CABLE - BLUE	\$ 72.99	\$ 20.16
3592606	00528	C2G 2FT CAT5E NON-BOOTED UNSHIELDED (UTP) NETWORK PATCH CABLE - BLACK	\$ 5.79	\$ 0.98
3592607	00529	C2G 4FT CAT5E NON-BOOTED UNSHIELDED (UTP) NETWORK PATCH CABLE - BLACK	\$ 6.49	\$ 1.11
3592608	00530	C2G 6FT CAT5E NON-BOOTED UNSHIELDED (UTP) NETWORK PATCH CABLE - BLACK	\$ 7.49	\$ 1.31
3592609	00531	C2G 8FT CAT5E NON-BOOTED UNSHIELDED (UTP) NETWORK PATCH CABLE - BLACK	\$ 8.99	\$ 1.56
3592610	00532	C2G 9FT CAT5E NON-BOOTED UNSHIELDED (UTP) NETWORK PATCH CABLE - BLACK	\$ 9.49	\$ 1.68

3592611	00533	C2G 12FT CAT5E NON-BOOTED UNSHIELDED (UTP) NETWORK PATCH CABLE - BLACK	\$ 10.99	\$ 1.96
3577242	00534	C2G 20FT CAT5E NON-BOOTED UNSHIELDED (UTP) NETWORK PATCH CABLE - BLACK	\$ 14.49	\$ 3.04
3592612	00535	C2G 30FT CAT5E NON-BOOTED UNSHIELDED (UTP) NETWORK PATCH CABLE - BLACK	\$ 17.99	\$ 4.34
3592613	00536	C2G 150FT CAT5E NON-BOOTED UNSHIELDED (UTP) NETWORK PATCH CABLE - BLACK	\$ 72.99	\$ 20.16
3592614	00537	C2G 4FT CAT5E NON-BOOTED UNSHIELDED (UTP) NETWORK PATCH CABLE - GREEN	\$ 6.49	\$ 1.11
3592615	00538	C2G 6FT CAT5E NON-BOOTED UNSHIELDED (UTP) NETWORK PATCH CABLE - GREEN	\$ 7.49	\$ 1.31
3592616	00539	C2G 8FT CAT5E NON-BOOTED UNSHIELDED (UTP) NETWORK PATCH CABLE - GREEN	\$ 8.99	\$ 1.56
3592617	00540	C2G 9FT CAT5E NON-BOOTED UNSHIELDED (UTP) NETWORK PATCH CABLE - GREEN	\$ 9.49	\$ 1.68
3592618	00541	C2G 12FT CAT5E NON-BOOTED UNSHIELDED (UTP) NETWORK PATCH CABLE - GREEN	\$ 10.99	\$ 1.86
3592619	00542	C2G 15FT CAT5E NON-BOOTED UNSHIELDED (UTP) NETWORK PATCH CABLE - GREEN	\$ 12.99	\$ 2.22
3592620	00543	C2G 20FT CAT5E NON-BOOTED UNSHIELDED (UTP) NETWORK PATCH CABLE - GREEN	\$ 14.49	\$ 3.04
3592621	00544	C2G 30FT CAT5E NON-BOOTED UNSHIELDED (UTP) NETWORK PATCH CABLE - GREEN	\$ 17.99	\$ 4.34
3592622	00545	C2G 150FT CAT5E NON-BOOTED UNSHIELDED (UTP) NETWORK PATCH CABLE - GREEN	\$ 2.29	\$ 2.43
3592623	00546	C2G 2FT CAT5E NON-BOOTED UNSHIELDED (UTP) NETWORK PATCH CABLE - RED	\$ 5.79	\$ 0.98
3592624	00547	C2G 4FT CAT5E NON-BOOTED UNSHIELDED (UTP) NETWORK PATCH CABLE - RED	\$ 6.49	\$ 1.11
3592625	00548	C2G 6FT CAT5E NON-BOOTED UNSHIELDED (UTP) NETWORK PATCH CABLE - RED	\$ 7.49	\$ 1.31
3592626	00549	C2G 8FT CAT5E NON-BOOTED UNSHIELDED (UTP) NETWORK PATCH CABLE - RED	\$ 8.99	\$ 1.56
3592627	00550	C2G 9FT CAT5E NON-BOOTED UNSHIELDED (UTP) NETWORK PATCH CABLE - RED	\$ 9.49	\$ 1.59
3592628	00551	C2G 12FT CAT5E NON-BOOTED UNSHIELDED (UTP) NETWORK PATCH CABLE - RED	\$ 10.99	\$ 1.96
3592629	00552	C2G 15FT CAT5E NON-BOOTED UNSHIELDED (UTP) NETWORK PATCH CABLE - RED	\$ 12.99	\$ 2.22
3592630	00553	C2G 20FT CAT5E NON-BOOTED UNSHIELDED (UTP) NETWORK PATCH CABLE - RED	\$ 14.49	\$ 3.04
3592631	00554	C2G 30FT CAT5E NON-BOOTED UNSHIELDED (UTP) NETWORK PATCH CABLE - RED	\$ 17.99	\$ 4.34
3592632	00555	C2G 150FT CAT5E NON-BOOTED UNSHIELDED (UTP) NETWORK PATCH CABLE - RED		\$ 19.20
3592633	00556	C2G 4FT CAT5E NON-BOOTED UNSHIELDED (UTP) NETWORK PATCH CABLE - YELLOW	\$ 6.49	\$ 1.11
3592634	00557	C2G 6FT CAT5E NON-BOOTED UNSHIELDED (UTP) NETWORK PATCH CABLE - YELLOW	\$ 7.49	\$ 1.31
3592635	00558	C2G 8FT CAT5E NON-BOOTED UNSHIELDED (UTP) NETWORK PATCH CABLE - YELLOW	\$ 8.99	\$ 1.49
3592636	00559	C2G 9FT CAT5E NON-BOOTED UNSHIELDED (UTP) NETWORK PATCH CABLE - YELLOW	\$ 9.49	\$ 1.59
3592637	00560	C2G 12FT CAT5E NON-BOOTED UNSHIELDED (UTP) NETWORK PATCH CABLE - YELLOW	\$ 10.99	\$ 1.96
3592638	00561	C2G 15FT CAT5E NON-BOOTED UNSHIELDED (UTP) NETWORK PATCH CABLE - YELLOW	\$ 12.99	\$ 2.22
3592639	00562	C2G 20FT CAT5E NON-BOOTED UNSHIELDED (UTP) NETWORK PATCH CABLE - YELLOW	\$ 14.49	\$ 3.04
3592640	00563	C2G 30FT CAT5E NON-BOOTED UNSHIELDED (UTP) NETWORK PATCH CABLE - YELLOW	\$ 17.99	\$ 4.34
3592641	00564	C2G 150FT CAT5E NON-BOOTED UNSHIELDED (UTP) NETWORK PATCH CABLE - YELLOW	\$ 72.99	\$ 19.20
3592642	00565	C2G 1FT CAT5E NON-BOOTED UNSHIELDED (UTP) NETWORK PATCH CABLE - ORANGE	\$ 5.49	\$ 0.92
3592643	00566	C2G 2FT CAT5E NON-BOOTED UNSHIELDED (UTP) NETWORK PATCH CABLE - ORANGE	\$ 5.79	\$ 0.98
3592644	00567	C2G 3FT CAT5E NON-BOOTED UNSHIELDED (UTP) NETWORK PATCH CABLE - ORANGE	\$ 5.99	\$ 1.04
3592645	00568	C2G 4FT CAT5E NON-BOOTED UNSHIELDED (UTP) NETWORK PATCH CABLE - ORANGE	\$ 6.49	\$ 1.11
3592646	00569	C2G 5FT CAT5E NON-BOOTED UNSHIELDED (UTP) NETWORK PATCH CABLE - ORANGE	\$ 6.99	\$ 1.16
3592647	00570	C2G 6FT CAT5E NON-BOOTED UNSHIELDED (UTP) NETWORK PATCH CABLE - ORANGE	\$ 7.49	\$ 1.31
3592648	00571	C2G 7FT CAT5E NON-BOOTED UNSHIELDED (UTP) NETWORK PATCH CABLE - ORANGE	\$ 7.99	\$ 1.47
3592649	00572	C2G 8FT CAT5E NON-BOOTED UNSHIELDED (UTP) NETWORK PATCH CABLE - ORANGE	\$ 8.99	\$ 1.49
3592650	00573	C2G 9FT CAT5E NON-BOOTED UNSHIELDED (UTP) NETWORK PATCH CABLE - ORANGE	\$ 1.46	\$ 1.34
3577240	00574	C2G 10FT CAT5E NON-BOOTED UNSHIELDED (UTP) NETWORK PATCH CABLE - ORANGE	\$ 9.99	\$ 1.77
3592651	00575	C2G 12FT CAT5E NON-BOOTED UNSHIELDED (UTP) NETWORK PATCH CABLE - ORANGE	\$ 10.99	\$ 1.96
3592652	00576	C2G 14FT CAT5E NON-BOOTED UNSHIELDED (UTP) NETWORK PATCH CABLE - ORANGE	\$ 11.99	\$ 2.10
3592653	00577	C2G 15FT CAT5E NON-BOOTED UNSHIELDED (UTP) NETWORK PATCH CABLE - ORANGE	\$ 12.99	\$ 2.22
3592654	00578	C2G 20FT CAT5E NON-BOOTED UNSHIELDED (UTP) NETWORK PATCH CABLE - ORANGE	\$ 14.49	\$ 3.04
3592655	00579	C2G 25FT CAT5E NON-BOOTED UNSHIELDED (UTP) NETWORK PATCH CABLE - ORANGE	\$ 15.99	\$ 3.60
3592656	00580	C2G 30FT CAT5E NON-BOOTED UNSHIELDED (UTP) NETWORK PATCH CABLE - ORANGE	\$ 17.99	\$ 4.34
3592657	00581	C2G 35FT CAT5E NON-BOOTED UNSHIELDED (UTP) NETWORK PATCH CABLE - ORANGE	\$ 19.99	\$ 4.82
3592658	00582	C2G 50FT CAT5E NON-BOOTED UNSHIELDED (UTP) NETWORK PATCH CABLE - ORANGE	\$ 24.99	\$ 6.27
3592659	00583	C2G 75FT CAT5E NON-BOOTED UNSHIELDED (UTP) NETWORK PATCH CABLE - ORANGE	\$ 24.98	\$ 5.97
3592660	00584	C2G 100FT CAT5E NON-BOOTED UNSHIELDED (UTP) NETWORK PATCH CABLE - ORANGE	\$ 52.99	\$ 13.22
3592661	00585	C2G 150FT CAT5E NON-BOOTED UNSHIELDED (UTP) NETWORK PATCH CABLE - ORANGE	\$ 72.99	\$ 19.20
3592662	00586	C2G 1FT CAT5E NON-BOOTED UNSHIELDED (UTP) NETWORK PATCH CABLE - PURPLE	\$ 5.49	\$ 0.92
3592663	00587	C2G 2FT CAT5E NON-BOOTED UNSHIELDED (UTP) NETWORK PATCH CABLE - PURPLE	\$ 5.79	\$ 0.98
3592664	00588	C2G 3FT CAT5E NON-BOOTED UNSHIELDED (UTP) NETWORK PATCH CABLE - PURPLE	\$ 5.99	\$ 1.04
3592665	00589	C2G 4FT CAT5E NON-BOOTED UNSHIELDED (UTP) NETWORK PATCH CABLE - PURPLE	\$ 6.49	\$ 1.11
3592666	00590	C2G 5FT CAT5E NON-BOOTED UNSHIELDED (UTP) NETWORK PATCH CABLE - PURPLE	\$ 6.99	\$ 1.16
3592667	00591	C2G 6FT CAT5E NON-BOOTED UNSHIELDED (UTP) NETWORK PATCH CABLE - PURPLE	\$ 7.49	\$ 1.31
3592668	00592	C2G 7FT CAT5E NON-BOOTED UNSHIELDED (UTP) NETWORK PATCH CABLE - PURPLE	\$ 7.99	\$ 1.47
3592669	00593	C2G 8FT CAT5E NON-BOOTED UNSHIELDED (UTP) NETWORK PATCH CABLE - PURPLE	\$ 8.99	\$ 1.56
3592670	00594	C2G 9FT CAT5E NON-BOOTED UNSHIELDED (UTP) NETWORK PATCH CABLE - PURPLE	\$ 9.49	\$ 1.68
3592671	00595	C2G 10FT CAT5E NON-BOOTED UNSHIELDED (UTP) NETWORK PATCH CABLE - PURPLE	\$ 9.99	\$ 1.77
3592672	00596	C2G 12FT CAT5E NON-BOOTED UNSHIELDED (UTP) NETWORK PATCH CABLE - PURPLE	\$ 10.99	\$ 1.96
3592673	00597	C2G 14FT CAT5E NON-BOOTED UNSHIELDED (UTP) NETWORK PATCH CABLE - PURPLE	\$ 11.99	\$ 2.10
3560685	00598	C2G 15FT CAT5E NON-BOOTED UNSHIELDED (UTP) NETWORK PATCH CABLE - PURPLE	\$ 12.99	\$ 2.22
3592674	00599	C2G 20FT CAT5E NON-BOOTED UNSHIELDED (UTP) NETWORK PATCH CABLE - PURPLE	\$ 14.49	\$ 3.04
3592675	00600	C2G 25FT CAT5E NON-BOOTED UNSHIELDED (UTP) NETWORK PATCH CABLE - PURPLE	\$ 15.99	\$ 3.78
3592676	00601	C2G 30FT CAT5E NON-BOOTED UNSHIELDED (UTP) NETWORK PATCH CABLE - PURPLE	\$ 17.99	\$ 4.13
3592677	00602	C2G 35FT CAT5E NON-BOOTED UNSHIELDED (UTP) NETWORK PATCH CABLE - PURPLE	\$ 19.99	\$ 4.82
3592678	00603	C2G 50FT CAT5E NON-BOOTED UNSHIELDED (UTP) NETWORK PATCH CABLE - PURPLE	\$ 24.99	\$ 6.59
3592679	00604	C2G 75FT CAT5E NON-BOOTED UNSHIELDED (UTP) NETWORK PATCH CABLE - PURPLE	\$ 28.59	\$ 9.80
3592680	00605	C2G 100FT CAT5E NON-BOOTED UNSHIELDED (UTP) NETWORK PATCH CABLE - PURPLE	\$ 52.99	\$ 13.22
3592682	00607	C2G 2FT CAT5E NON-BOOTED UNSHIELDED (UTP) NETWORK PATCH CABLE - WHITE	\$ 5.79	\$ 0.98
3592683	00608	C2G 4FT CAT5E NON-BOOTED UNSHIELDED (UTP) NETWORK PATCH CABLE - WHITE	\$ 6.49	\$ 1.11
3592684	00609	C2G 6FT CAT5E NON-BOOTED UNSHIELDED (UTP) NETWORK PATCH CABLE - WHITE	\$ 7.49	\$ 1.31
3592685	00610	C2G 8FT CAT5E NON-BOOTED UNSHIELDED (UTP) NETWORK PATCH CABLE - WHITE	\$ 8.99	\$ 1.56

3592686	00611	C2G 9FT CAT5E NON-BOOTED UNSHIELDED (UTP) NETWORK PATCH CABLE - WHITE	\$ 7.19	\$ 1.68
3592687	00612	C2G 12FT CAT5E NON-BOOTED UNSHIELDED (UTP) NETWORK PATCH CABLE - WHITE	\$ 10.99	\$ 1.96
3592688	00613	C2G 15FT CAT5E NON-BOOTED UNSHIELDED (UTP) NETWORK PATCH CABLE - WHITE	\$ 12.99	\$ 2.22
3592689	00614	C2G 20FT CAT5E NON-BOOTED UNSHIELDED (UTP) NETWORK PATCH CABLE - WHITE	\$ 14.49	\$ 3.04
3592690	00615	C2G 30FT CAT5E NON-BOOTED UNSHIELDED (UTP) NETWORK PATCH CABLE - WHITE	\$ 17.99	\$ 4.34
3592691	00616	C2G 150FT CAT5E NON-BOOTED UNSHIELDED (UTP) NETWORK PATCH CABLE - WHITE	\$ 72.99	\$ 19.20
3592692	00617	C2G 1FT CAT5E NON-BOOTED UNSHIELDED (UTP) NETWORK PATCH CABLE - PINK		\$ 0.88
3592693	00618	C2G 2FT CAT5E NON-BOOTED UNSHIELDED (UTP) NETWORK PATCH CABLE - PINK	\$ 5.79	\$ 0.98
3592694	00619	C2G 3FT CAT5E NON-BOOTED UNSHIELDED (UTP) NETWORK PATCH CABLE - PINK	\$ 5.99	\$ 1.04
3592695	00620	C2G 4FT CAT5E NON-BOOTED UNSHIELDED (UTP) NETWORK PATCH CABLE - PINK	\$ 6.49	\$ 1.11
3592696	00621	C2G 5FT CAT5E NON-BOOTED UNSHIELDED (UTP) NETWORK PATCH CABLE - PINK	\$ 6.99	\$ 1.16
3592697	00622	C2G 6FT CAT5E NON-BOOTED UNSHIELDED (UTP) NETWORK PATCH CABLE - PINK	\$ 7.49	\$ 1.31
3592698	00623	C2G 7FT CAT5E NON-BOOTED UNSHIELDED (UTP) NETWORK PATCH CABLE - PINK	\$ 7.99	\$ 1.47
3592699	00624	C2G 8FT CAT5E NON-BOOTED UNSHIELDED (UTP) NETWORK PATCH CABLE - PINK	\$ 8.99	\$ 1.56
3592700	00625	C2G 9FT CAT5E NON-BOOTED UNSHIELDED (UTP) NETWORK PATCH CABLE - PINK	\$ 9.49	\$ 1.68
3592701	00626	C2G 10FT CAT5E NON-BOOTED UNSHIELDED (UTP) NETWORK PATCH CABLE - PINK	\$ 9.99	\$ 1.77
3592702	00627	C2G 12FT CAT5E NON-BOOTED UNSHIELDED (UTP) NETWORK PATCH CABLE - PINK	\$ 8.29	\$ 1.96
3592703	00628	C2G 14FT CAT5E NON-BOOTED UNSHIELDED (UTP) NETWORK PATCH CABLE - PINK	\$ 11.99	\$ 2.10
3592704	00629	C2G 15FT CAT5E NON-BOOTED UNSHIELDED (UTP) NETWORK PATCH CABLE - PINK	\$ 12.99	\$ 2.22
3592705	00630	C2G 20FT CAT5E NON-BOOTED UNSHIELDED (UTP) NETWORK PATCH CABLE - PINK	\$ 14.49	\$ 3.04
3592706	00631	C2G 25FT CAT5E NON-BOOTED UNSHIELDED (UTP) NETWORK PATCH CABLE - PINK	\$ 15.99	\$ 3.60
3592707	00632	C2G 30FT CAT5E NON-BOOTED UNSHIELDED (UTP) NETWORK PATCH CABLE - PINK	\$ 17.99	\$ 4.34
3592708	00633	C2G 35FT CAT5E NON-BOOTED UNSHIELDED (UTP) NETWORK PATCH CABLE - PINK	\$ 17.49	\$ 4.82
3592709	00634	C2G 50FT CAT5E NON-BOOTED UNSHIELDED (UTP) NETWORK PATCH CABLE - PINK	\$ 24.99	\$ 6.27
3592710	00635	C2G 75FT CAT5E NON-BOOTED UNSHIELDED (UTP) NETWORK PATCH CABLE - PINK	\$ 37.99	\$ 9.80
3592711	00636	C2G 100FT CAT5E NON-BOOTED UNSHIELDED (UTP) NETWORK PATCH CABLE - PINK	\$ 52.99	\$ 12.59
3592712	00637	C2G 150FT CAT5E NON-BOOTED UNSHIELDED (UTP) NETWORK PATCH CABLE - PINK	\$ 72.99	\$ 19.20
3637878	00638	C2G 1FT CAT6A SNAGLESS SHIELDED (STP) NETWORK PATCH CABLE - GRAY	\$ 15.99	\$ 6.43
3637879	00639	C2G 2FT CAT6A SNAGLESS SHIELDED (STP) NETWORK PATCH CABLE - GRAY	\$ 16.49	\$ 6.56
3637880	00640	C2G 3FT CAT6A SNAGLESS SHIELDED (STP) NETWORK PATCH CABLE - GRAY	\$ 16.99	\$ 6.61
3637881	00641	C2G 4FT CAT6A SNAGLESS SHIELDED (STP) NETWORK PATCH CABLE - GRAY	\$ 17.49	\$ 6.66
3637882	00642	C2G 5FT CAT6A SNAGLESS SHIELDED (STP) NETWORK PATCH CABLE - GRAY	\$ 17.99	\$ 6.72
3637883	00643	C2G 6FT CAT6A SNAGLESS SHIELDED (STP) NETWORK PATCH CABLE - GRAY	\$ 18.99	\$ 7.35
3637884	00644	C2G 7FT CAT6A SNAGLESS SHIELDED (STP) NETWORK PATCH CABLE - GRAY	\$ 19.99	\$ 7.86
3637885	00645	C2G 8FT CAT6A SNAGLESS SHIELDED (STP) NETWORK PATCH CABLE - GRAY	\$ 20.99	\$ 8.28
3637886	00646	C2G 9FT CAT6A SNAGLESS SHIELDED (STP) NETWORK PATCH CABLE - GRAY	\$ 21.99	\$ 10.05
3637887	00647	C2G 10FT CAT6A SNAGLESS SHIELDED (STP) NETWORK PATCH CABLE - GRAY	\$ 22.99	\$ 10.98
3637888	00648	C2G 12FT CAT6A SNAGLESS SHIELDED (STP) NETWORK PATCH CABLE - GRAY	\$ 24.99	\$ 11.82
3637889	00649	C2G 14FT CAT6A SNAGLESS SHIELDED (STP) NETWORK PATCH CABLE - GRAY	\$ 26.99	\$ 12.47
3637890	00650	C2G 15FT CAT6A SNAGLESS SHIELDED (STP) NETWORK PATCH CABLE - GRAY	\$ 29.99	\$ 13.65
3637891	00651	C2G 20FT CAT6A SNAGLESS SHIELDED (STP) NETWORK PATCH CABLE - GRAY	\$ 33.99	\$ 15.79
3637892	00652	C2G 25FT CAT6A SNAGLESS SHIELDED (STP) NETWORK PATCH CABLE - GRAY	\$ 36.99	\$ 17.44
3637893	00653	C2G 30FT CAT6A SNAGLESS SHIELDED (STP) NETWORK PATCH CABLE - GRAY	\$ 39.99	\$ 19.07
3637894	00654	C2G 35FT CAT6A SNAGLESS SHIELDED (STP) NETWORK PATCH CABLE - GRAY	\$ 44.99	\$ 25.73
3637895	00655	C2G 1FT CAT6A SNAGLESS UNSHIELDED (UTP) NETWORK PATCH ETHERNET CABLE - GRAY - 1	\$ 11.99	\$ 4.51
3637896	00656	C2G 2FT CAT6A SNAGLESS UNSHIELDED (UTP) NETWORK PATCH ETHERNET CABLE - GRAY - 2	\$ 12.49	\$ 4.83
3637897	00657	C2G 3FT CAT6A SNAGLESS UNSHIELDED (UTP) NETWORK PATCH ETHERNET CABLE - GRAY - 3	\$ 12.99	\$ 5.03
3637898	00658	C2G 4FT CAT6A SNAGLESS UNSHIELDED (UTP) NETWORK PATCH ETHERNET CABLE - GRAY - 4	\$ 13.49	\$ 5.24
3637899	00659	C2G 5FT CAT6A SNAGLESS UNSHIELDED (UTP) NETWORK PATCH ETHERNET CABLE - GRAY - 5	\$ 13.99	\$ 5.39
3637900	00660	C2G 6FT CAT6A SNAGLESS UNSHIELDED (UTP) NETWORK PATCH ETHERNET CABLE - GRAY - 6	\$ 14.49	\$ 5.64
3637901	00661	C2G 7FT CAT6A SNAGLESS UNSHIELDED (UTP) NETWORK PATCH ETHERNET CABLE - GRAY - 7	\$ 14.99	\$ 6.14
3637902	00662	C2G 8FT CAT6A SNAGLESS UNSHIELDED (UTP) NETWORK PATCH ETHERNET CABLE - GRAY - 8	\$ 15.99	\$ 6.35
3637903	00663	C2G 9FT CAT6A SNAGLESS UNSHIELDED (UTP) NETWORK PATCH ETHERNET CABLE - GRAY - 9	\$ 16.99	\$ 6.43
3637904	00664	C2G 10FT CAT6A SNAGLESS UNSHIELDED (UTP) NETWORK PATCH ETHERNET CABLE - GRAY - 1	\$ 17.99	\$ 6.72
3637905	00665	C2G 12FT CAT6A SNAGLESS UNSHIELDED (UTP) NETWORK PATCH ETHERNET CABLE - GRAY - 1	\$ 19.99	\$ 7.86
3637906	00666	C2G 14FT CAT6A SNAGLESS UNSHIELDED (UTP) NETWORK PATCH ETHERNET CABLE - GRAY - 1		\$ 10.05
3637907	00667	C2G 15FT CAT6A SNAGLESS UNSHIELDED (UTP) NETWORK PATCH ETHERNET CABLE - GRAY - 1	\$ 22.99	\$ 10.98
3637908	00668	C2G 20FT CAT6A SNAGLESS UNSHIELDED (UTP) NETWORK PATCH ETHERNET CABLE - GRAY - 2	\$ 26.99	\$ 12.47
3637909	00669	C2G 25FT CAT6A SNAGLESS UNSHIELDED (UTP) NETWORK PATCH ETHERNET CABLE - GRAY - 2	\$ 29.99	\$ 13.65
3637910	00670	C2G 30FT CAT6A SNAGLESS UNSHIELDED (UTP) NETWORK PATCH CABLE - GRAY		\$ 15.14
3637911	00671	C2G 35FT CAT6A SNAGLESS UNSHIELDED (UTP) NETWORK PATCH CABLE - GRAY	\$ 36.99	\$ 17.44
3637912	00672	C2G 1FT CAT6A SNAGLESS SHIELDED (STP) NETWORK PATCH CABLE - BLUE	\$ 15.99	\$ 6.43
3637913	00673	C2G 2FT CAT6A SNAGLESS SHIELDED (STP) NETWORK PATCH CABLE - BLUE	\$ 16.49	\$ 6.56
3637914	00674	3FT CAT6A SNAGLESS SHIELDED (STP) NETWORK PATCH CABLE - BLUE	\$ 16.99	\$ 6.61
3637915	00675	C2G 4FT CAT6A SNAGLESS SHIELDED (STP) NETWORK PATCH CABLE - BLUE	\$ 17.49	\$ 6.66
3637916	00676	C2G 5FT CAT6A SNAGLESS SHIELDED (STP) NETWORK PATCH CABLE - BLUE	\$ 17.99	\$ 6.72
3637917	00677	C2G 6FT CAT6A SNAGLESS SHIELDED (STP) NETWORK PATCH CABLE - BLUE	\$ 18.99	\$ 7.35
3637918	00678	C2G 7FT CAT6A SNAGLESS SHIELDED (STP) NETWORK PATCH CABLE - BLUE	\$ 19.99	\$ 7.86
3637919	00679	C2G 8FT CAT6A SNAGLESS SHIELDED (STP) NETWORK PATCH CABLE - BLUE	\$ 20.99	\$ 8.28
3637920	00680	C2G 9FT CAT6A SNAGLESS SHIELDED (STP) NETWORK PATCH CABLE - BLUE	\$ 21.99	\$ 10.05
3637921	00681	C2G 10FT CAT6A SNAGLESS SHIELDED (STP) NETWORK PATCH CABLE - BLUE	\$ 22.99	\$ 10.98
3637922	00682	C2G 12FT CAT6A SNAGLESS SHIELDED (STP) NETWORK PATCH CABLE - BLUE	\$ 24.99	\$ 11.82
3637923	00683	C2G 14FT CAT6A SNAGLESS SHIELDED (STP) NETWORK PATCH CABLE - BLUE	\$ 26.99	\$ 12.47
3637924	00684	C2G 15FT CAT6A SNAGLESS SHIELDED (STP) NETWORK PATCH CABLE - BLUE	\$ 29.99	\$ 13.65
3637925	00685	C2G 20FT CAT6A SNAGLESS SHIELDED (STP) NETWORK PATCH CABLE - BLUE	\$ 33.99	\$ 15.79
3637926	00686	C2G 25FT CAT6A SNAGLESS SHIELDED (STP) NETWORK PATCH CABLE - BLUE	\$ 36.99	\$ 17.44
3637927	00687	C2G 30FT CAT6A SNAGLESS SHIELDED (STP) NETWORK PATCH CABLE - BLUE	\$ 39.99	\$ 19.07

3637928	00688	C2G 35FT CAT6A SNAGLESS SHIELDED (STP) NETWORK PATCH CABLE - BLUE	\$ 44.99	\$ 25.73
3616800	00689	C2G 1FT CAT6A SNAGLESS UNSHIELDED (UTP) NETWORK PATCH ETHERNET CABLE - BLUE - 1	\$ 11.99	\$ 4.51
3637929	00690	C2G 2FT CAT6A SNAGLESS UNSHIELDED (UTP) NETWORK PATCH ETHERNET CABLE - BLUE - 2	\$ 12.49	\$ 4.83
3637930	00691	C2G 3FT CAT6A SNAGLESS UNSHIELDED (UTP) NETWORK PATCH ETHERNET CABLE - BLUE - 3	\$ 12.99	\$ 5.03
3637931	00692	C2G 4FT CAT6A SNAGLESS UNSHIELDED (UTP) NETWORK PATCH ETHERNET CABLE - BLUE - 4	\$ 13.49	\$ 5.24
3637932	00693	C2G 5FT CAT6A SNAGLESS UNSHIELDED (UTP) NETWORK PATCH ETHERNET CABLE - BLUE - 5	\$ 13.99	\$ 5.39
3637933	00694	C2G 6FT CAT6A SNAGLESS UNSHIELDED (UTP) NETWORK PATCH ETHERNET CABLE - BLUE - 6	\$ 14.49	\$ 5.64
3637934	00695	C2G 7FT CAT6A SNAGLESS UNSHIELDED (UTP) NETWORK PATCH ETHERNET CABLE - BLUE - 7	\$ 14.99	\$ 6.14
3637935	00696	C2G 8FT CAT6A SNAGLESS UNSHIELDED (UTP) NETWORK PATCH ETHERNET CABLE - BLUE - 8		\$ 6.35
3637936	00697	C2G 9FT CAT6A SNAGLESS UNSHIELDED (UTP) NETWORK PATCH ETHERNET CABLE - BLUE - 9	\$ 16.99	\$ 6.43
3616801	00698	C2G 10FT CAT6A SNAGLESS UNSHIELDED (UTP) NETWORK PATCH ETHERNET CABLE - BLUE - 1	\$ 17.99	\$ 6.72
3637937	00699	C2G 12FT CAT6A SNAGLESS UNSHIELDED (UTP) NETWORK PATCH ETHERNET CABLE - BLUE - 1	\$ 19.99	\$ 7.86
3637938	00700	C2G 14FT CAT6A SNAGLESS UNSHIELDED (UTP) NETWORK PATCH ETHERNET CABLE - BLUE - 1	\$ 21.99	\$ 10.05
3637939	00701	C2G 15FT CAT6A SNAGLESS UNSHIELDED (UTP) NETWORK PATCH ETHERNET CABLE - BLUE - 1	\$ 22.99	\$ 10.98
3637940	00702	C2G 20FT CAT6A SNAGLESS UNSHIELDED (UTP) NETWORK PATCH ETHERNET CABLE - BLUE - 2	\$ 26.99	\$ 12.47
3637941	00703	C2G 25FT CAT6A SNAGLESS UNSHIELDED (UTP) NETWORK PATCH ETHERNET CABLE - BLUE - 2	\$ 29.99	\$ 13.65
3637942	00704	C2G 30FT CAT6A SNAGLESS UNSHIELDED (UTP) NETWORK PATCH CABLE - BLUE	\$ 32.99	\$ 15.14
3637943	00705	C2G 35FT CAT6A SNAGLESS UNSHIELDED (UTP) NETWORK PATCH CABLE - BLUE	\$ 36.99	\$ 17.44
3637944	00706	C2G 1FT CAT6A SNAGLESS SHIELDED (STP) NETWORK PATCH CABLE - BLACK	\$ 15.99	\$ 6.43
3637945	00707	C2G 2FT CAT6A SNAGLESS SHIELDED (STP) NETWORK PATCH CABLE - BLACK	\$ 16.49	\$ 6.56
3637946	00708	C2G 3FT CAT6A SNAGLESS SHIELDED (STP) NETWORK PATCH CABLE - BLACK	\$ 16.99	\$ 6.61
3637947	00709	C2G 4FT CAT6A SNAGLESS SHIELDED (STP) NETWORK PATCH CABLE - BLACK	\$ 17.49	\$ 6.66
3637948	00710	C2G 5FT CAT6A SNAGLESS SHIELDED (STP) NETWORK PATCH CABLE - BLACK	\$ 17.99	\$ 6.72
3637949	00711	C2G 6FT CAT6A SNAGLESS SHIELDED (STP) NETWORK PATCH CABLE - BLACK	\$ 18.99	\$ 7.35
3637950	00712	C2G 7FT CAT6A SNAGLESS SHIELDED (STP) NETWORK PATCH CABLE - BLACK	\$ 19.99	\$ 7.86
3637951	00713	C2G 8FT CAT6A SNAGLESS SHIELDED (STP) NETWORK PATCH CABLE - BLACK	\$ 20.99	\$ 8.28
3637952	00714	C2G 9FT CAT6A SNAGLESS SHIELDED (STP) NETWORK PATCH CABLE - BLACK	\$ 21.99	\$ 10.05
3637953	00715	C2G 10FT CAT6A SNAGLESS SHIELDED (STP) NETWORK PATCH CABLE - BLACK	\$ 22.99	\$ 10.98
3637954	00716	C2G 12FT CAT6A SNAGLESS SHIELDED (STP) NETWORK PATCH CABLE - BLACK	\$ 24.99	\$ 11.82
3637955	00717	C2G 14FT CAT6A SNAGLESS SHIELDED (STP) NETWORK PATCH CABLE - BLACK	\$ 26.99	\$ 12.47
3637956	00718	15FT CAT6A SNAGLESS SHIELDED (STP) NETWORK PATCH CABLE - BLACK	\$ 29.99	\$ 13.65
3637957	00719	C2G 20FT CAT6A SNAGLESS SHIELDED (STP) NETWORK PATCH CABLE - BLACK	\$ 33.99	\$ 15.79
3637958	00720	C2G 25FT CAT6A SNAGLESS SHIELDED (STP) NETWORK PATCH CABLE - BLACK	\$ 36.99	\$ 17.44
3637959	00721	C2G 30FT CAT6A SNAGLESS SHIELDED (STP) NETWORK PATCH CABLE - BLACK	\$ 39.99	\$ 19.07
3637960	00722	C2G 35FT CAT6A SNAGLESS SHIELDED (STP) NETWORK PATCH CABLE - BLACK	\$ 44.99	\$ 25.73
3637961	00723	C2G 1FT CAT6A SNAGLESS UNSHIELDED (UTP) NETWORK PATCH ETHERNET CABLE - BLACK - 1	\$ 11.99	\$ 4.51
3637962	00724	C2G 2FT CAT6A SNAGLESS UNSHIELDED (UTP) NETWORK PATCH ETHERNET CABLE - BLACK - 2	\$ 12.49	\$ 4.83
3637963	00725	C2G 3FT CAT6A SNAGLESS UNSHIELDED (UTP) NETWORK PATCH ETHERNET CABLE - BLACK - 3	\$ 12.99	\$ 5.03
3637964	00726	C2G 4FT CAT6A SNAGLESS UNSHIELDED (UTP) NETWORK PATCH ETHERNET CABLE - BLACK - 4	\$ 13.49	\$ 5.24
3637965	00727	C2G 5FT CAT6A SNAGLESS UNSHIELDED (UTP) NETWORK PATCH ETHERNET CABLE - BLACK - 5	\$ 13.99	\$ 5.39
3637966	00728	C2G 6FT CAT6A SNAGLESS UNSHIELDED (UTP) NETWORK PATCH ETHERNET CABLE - BLACK - 6	\$ 14.49	\$ 5.64
3637967	00729	C2G 7FT CAT6A SNAGLESS UNSHIELDED (UTP) NETWORK PATCH ETHERNET CABLE - BLACK - 7	\$ 14.99	\$ 6.14
3637968	00730	C2G 8FT CAT6A SNAGLESS UNSHIELDED (UTP) NETWORK PATCH ETHERNET CABLE - BLACK - 8	\$ 15.99	\$ 6.35
3637969	00731	C2G 9FT CAT6A SNAGLESS UNSHIELDED (UTP) NETWORK PATCH ETHERNET CABLE - BLACK - 9	\$ 16.99	\$ 6.43
3637970	00732	C2G 10FT CAT6A SNAGLESS UNSHIELDED (UTP) NETWORK PATCH ETHERNET CABLE - BLACK - 1	\$ 17.99	\$ 6.72
3637971	00733	C2G 12FT CAT6A SNAGLESS UNSHIELDED (UTP) NETWORK PATCH ETHERNET CABLE - BLACK - 1	\$ 19.99	\$ 7.86
3637972	00734	C2G 14FT CAT6A SNAGLESS UNSHIELDED (UTP) NETWORK PATCH ETHERNET CABLE - BLACK - 1	\$ 21.99	\$ 10.05
3637973	00735	C2G 15FT CAT6A SNAGLESS UNSHIELDED (UTP) NETWORK PATCH ETHERNET CABLE - BLACK - 1	\$ 22.99	\$ 10.98
3637974	00736	C2G 20FT CAT6A SNAGLESS UNSHIELDED (UTP) NETWORK PATCH ETHERNET CABLE - BLACK - 1	\$ 26.99	\$ 12.47
3637975	00737	C2G 25FT CAT6A SNAGLESS UNSHIELDED (UTP) NETWORK PATCH ETHERNET CABLE - BLACK - 1	\$ 29.99	\$ 13.65
3637976	00738	C2G 30FT CAT6A SNAGLESS UNSHIELDED (UTP) NETWORK PATCH CABLE - BLACK	\$ 32.99	\$ 15.14
3637977	00739	C2G 35FT CAT6A SNAGLESS UNSHIELDED (UTP) NETWORK PATCH CABLE - BLACK	\$ 36.99	\$ 17.44
3637978	00740	C2G 1FT CAT6A SNAGLESS SHIELDED (STP) NETWORK PATCH CABLE - AQUA	\$ 15.99	\$ 6.43
3637979	00741	C2G 2FT CAT6A SNAGLESS SHIELDED (STP) NETWORK PATCH CABLE - AQUA	\$ 16.49	\$ 6.56
3637980	00742	C2G 3FT CAT6A SNAGLESS SHIELDED (STP) NETWORK PATCH CABLE - AQUA	\$ 16.99	\$ 6.61
3637981	00743	C2G 4FT CAT6A SNAGLESS SHIELDED (STP) NETWORK PATCH CABLE - AQUA	\$ 17.49	\$ 6.66
3637982	00744	C2G 5FT CAT6A SNAGLESS SHIELDED (STP) NETWORK PATCH CABLE - AQUA	\$ 17.99	\$ 6.72
3637983	00745	C2G 6FT CAT6A SNAGLESS SHIELDED (STP) NETWORK PATCH CABLE - AQUA	\$ 18.99	\$ 7.35
3637984	00746	C2G 7FT CAT6A SNAGLESS SHIELDED (STP) NETWORK PATCH CABLE - AQUA	\$ 19.99	\$ 7.86
3637985	00747	C2G 8FT CAT6A SNAGLESS SHIELDED (STP) NETWORK PATCH CABLE - AQUA	\$ 20.99	\$ 8.28
3637986	00748	C2G 9FT CAT6A SNAGLESS SHIELDED (STP) NETWORK PATCH CABLE - AQUA	\$ 21.99	\$ 10.05
3637987	00749	C2G 10FT CAT6A SNAGLESS SHIELDED (STP) NETWORK PATCH CABLE - AQUA	\$ 22.99	\$ 10.98
3637988	00750	C2G 12FT CAT6A SNAGLESS SHIELDED (STP) NETWORK PATCH CABLE - AQUA		\$ 11.82
3637989	00751	C2G 14FT CAT6A SNAGLESS SHIELDED (STP) NETWORK PATCH CABLE - AQUA		\$ 12.47
3637990	00752	C2G 15FT CAT6A SNAGLESS SHIELDED (STP) NETWORK PATCH CABLE - AQUA	\$ 29.99	\$ 13.65
3637991	00753	C2G 20FT CAT6A SNAGLESS SHIELDED (STP) NETWORK PATCH CABLE - AQUA	\$ 27.99	\$ 15.79
3637992	00754	C2G 25FT CAT6A SNAGLESS SHIELDED (STP) NETWORK PATCH CABLE - AQUA	\$ 36.99	\$ 17.44
3637993	00755	C2G 30FT CAT6A SNAGLESS SHIELDED (STP) NETWORK PATCH CABLE - AQUA	\$ 39.99	\$ 19.07
3637994	00756	C2G 35FT CAT6A SNAGLESS SHIELDED (STP) NETWORK PATCH CABLE - AQUA	\$ 44.99	\$ 25.73
3637995	00757	C2G 1FT CAT6A SNAGLESS UNSHIELDED (UTP) NETWORK PATCH ETHERNET CABLE - AQUA - 1	\$ 11.99	\$ 4.51
3637996	00758	C2G 2FT CAT6A SNAGLESS UNSHIELDED (UTP) NETWORK PATCH ETHERNET CABLE - AQUA - 2	\$ 12.49	\$ 4.83
3637997	00759	C2G 3FT CAT6A SNAGLESS UNSHIELDED (UTP) NETWORK PATCH ETHERNET CABLE - AQUA - 3	\$ 12.99	\$ 5.03
3637998	00760	C2G 4FT CAT6A SNAGLESS UNSHIELDED (UTP) NETWORK PATCH ETHERNET CABLE - AQUA - 4	\$ 13.49	\$ 5.24
3637999	00761	C2G 5FT CAT6A SNAGLESS UNSHIELDED (UTP) NETWORK PATCH ETHERNET CABLE - AQUA - 5	\$ 13.99	\$ 5.39
3638000	00762	C2G 6FT CAT6A SNAGLESS UNSHIELDED (UTP) NETWORK PATCH ETHERNET CABLE - AQUA - 6	\$ 14.49	\$ 5.64
3638001	00763	C2G 7FT CAT6A SNAGLESS UNSHIELDED (UTP) NETWORK PATCH ETHERNET CABLE - AQUA - 7	\$ 14.99	\$ 6.14
3638002	00764	C2G 8FT CAT6A SNAGLESS UNSHIELDED (UTP) NETWORK PATCH ETHERNET CABLE - AQUA - 8	\$ 15.99	\$ 6.35

3638003	00765	C2G 9FT CAT6A SNAGLESS UNSHIELDED (UTP) NETWORK PATCH ETHERNET CABLE - AQUA - 9	\$ 16.99	\$ 6.43
3638004	00766	C2G 10FT CAT6A SNAGLESS UNSHIELDED (UTP) NETWORK PATCH ETHERNET CABLE - AQUA - 1	\$ 17.99	\$ 6.72
3638005	00767	C2G 12FT CAT6A SNAGLESS UNSHIELDED (UTP) NETWORK PATCH ETHERNET CABLE - AQUA - 1	\$ 19.99	\$ 7.86
3638006	00768	C2G 14FT CAT6A SNAGLESS UNSHIELDED (UTP) NETWORK PATCH ETHERNET CABLE - AQUA - 1	\$ 21.99	\$ 10.05
3638007	00769	C2G 15FT CAT6A SNAGLESS UNSHIELDED (UTP) NETWORK PATCH ETHERNET CABLE - AQUA - 1	\$ 22.99	\$ 10.98
3638008	00770	C2G 20FT CAT6A SNAGLESS UNSHIELDED (UTP) NETWORK PATCH ETHERNET CABLE - AQUA - 2	\$ 26.99	\$ 12.47
3638009	00771	C2G 25FT CAT6A SNAGLESS UNSHIELDED (UTP) NETWORK PATCH ETHERNET CABLE - AQUA - 2	\$ 29.99	\$ 13.65
3638010	00772	C2G 30FT CAT6A SNAGLESS UNSHIELDED (UTP) NETWORK PATCH CABLE - AQUA	\$ 32.99	\$ 15.14
3638011	00773	C2G 35FT CAT6A SNAGLESS UNSHIELDED (UTP) NETWORK PATCH CABLE - AQUA	\$ 32.99	\$ 17.44
3638012	00774	C2G 1FT CAT6 SNAGLESS SHIELDED (STP) NETWORK PATCH CABLE - GRAY	\$ 7.99	\$ 2.62
3638013	00775	C2G 2FT CAT6 SNAGLESS SHIELDED (STP) NETWORK PATCH CABLE - GRAY	\$ 8.49	\$ 2.72
3638014	00776	C2G 3FT CAT6 SNAGLESS SHIELDED (STP) NETWORK PATCH CABLE - GRAY	\$ 8.99	\$ 2.82
3638015	00777	C2G 4FT CAT6 SNAGLESS SHIELDED (STP) NETWORK PATCH CABLE - GRAY	\$ 9.49	\$ 2.91
3638016	00778	C2G 5FT CAT6 SNAGLESS SHIELDED (STP) NETWORK PATCH CABLE - GRAY	\$ 9.99	\$ 3.00
3638017	00779	C2G 6FT CAT6 SNAGLESS SHIELDED (STP) NETWORK PATCH CABLE - GRAY	\$ 10.49	\$ 3.53
3638018	00780	C2G 7FT CAT6 SNAGLESS SHIELDED (STP) NETWORK PATCH CABLE - GRAY	\$ 10.99	\$ 3.77
3638019	00781	C2G 8FT CAT6 SNAGLESS SHIELDED (STP) NETWORK PATCH CABLE - GRAY	\$ 11.99	\$ 4.51
3638020	00782	C2G 9FT CAT6 SNAGLESS SHIELDED (STP) NETWORK PATCH CABLE - GRAY	\$ 12.49	\$ 4.83
3638021	00783	C2G 10FT CAT6 SNAGLESS SHIELDED (STP) NETWORK PATCH CABLE - GRAY	\$ 12.99	\$ 5.03
3638022	00784	C2G 12FT CAT6 SNAGLESS SHIELDED (STP) NETWORK PATCH CABLE - GRAY	\$ 14.99	\$ 6.14
3638023	00785	C2G 14FT CAT6 SNAGLESS SHIELDED (STP) NETWORK PATCH CABLE - GRAY	\$ 17.99	\$ 6.72
3638024	00786	C2G 15FT CAT6 SNAGLESS SHIELDED (STP) NETWORK PATCH CABLE - GRAY	\$ 18.99	\$ 7.35
3638025	00787	C2G 20FT CAT6 SNAGLESS SHIELDED (STP) NETWORK PATCH CABLE - GRAY	\$ 20.99	\$ 8.28
3638026	00788	C2G 25FT CAT6 SNAGLESS SHIELDED (STP) NETWORK PATCH CABLE - GRAY	\$ 22.99	\$ 10.98
3638027	00789	C2G 30FT CAT6 SNAGLESS SHIELDED (STP) NETWORK PATCH CABLE - GRAY	\$ 26.99	\$ 12.47
3638028	00790	C2G 35FT CAT6 SNAGLESS SHIELDED (STP) NETWORK PATCH CABLE - GRAY	\$ 29.99	\$ 13.65
3638029	00791	C2G 1FT CAT6 SNAGLESS SHIELDED (STP) NETWORK PATCH CABLE - BLUE	\$ 7.99	\$ 2.62
3638030	00792	C2G 2FT CAT6 SNAGLESS SHIELDED (STP) NETWORK PATCH CABLE - BLUE	\$ 8.49	\$ 2.72
3638031	00793	C2G 3FT CAT6 SNAGLESS SHIELDED (STP) NETWORK PATCH CABLE - BLUE	\$ 8.99	\$ 2.82
3638032	00794	C2G 4FT CAT6 SNAGLESS SHIELDED (STP) NETWORK PATCH CABLE - BLUE	\$ 9.49	\$ 2.91
3638033	00795	C2G 5FT CAT6 SNAGLESS SHIELDED (STP) NETWORK PATCH CABLE - BLUE	\$ 9.99	\$ 3.00
3638034	00796	C2G 6FT CAT6 SNAGLESS SHIELDED (STP) NETWORK PATCH CABLE - BLUE	\$ 10.49	\$ 3.53
3638035	00797	C2G 7FT CAT6 SNAGLESS SHIELDED (STP) NETWORK PATCH CABLE - BLUE	\$ 10.99	\$ 3.77
3638036	00798	C2G 8FT CAT6 SNAGLESS SHIELDED (STP) NETWORK PATCH CABLE - BLUE	\$ 11.99	\$ 4.51
3638037	00799	C2G 9FT CAT6 SNAGLESS SHIELDED (STP) NETWORK PATCH CABLE - BLUE	\$ 12.49	\$ 4.83
3638038	00800	C2G 10FT CAT6 SNAGLESS SHIELDED (STP) NETWORK PATCH CABLE - BLUE	\$ 12.99	\$ 5.03
3638039	00801	C2G 12FT CAT6 SNAGLESS SHIELDED (STP) NETWORK PATCH CABLE - BLUE	\$ 14.99	\$ 6.14
3638040	00802	C2G 14FT CAT6 SNAGLESS SHIELDED (STP) NETWORK PATCH CABLE - BLUE	\$ 17.99	\$ 6.72
3638041	00803	C2G 15FT CAT6 SNAGLESS SHIELDED (STP) NETWORK PATCH CABLE - BLUE	\$ 18.99	\$ 7.35
3638042	00804	C2G 20FT CAT6 SNAGLESS SHIELDED (STP) NETWORK PATCH CABLE - BLUE	\$ 20.99	\$ 8.28
3638043	00805	C2G 25FT CAT6 SNAGLESS SHIELDED (STP) NETWORK PATCH CABLE - BLUE	\$ 22.99	\$ 10.98
3638044	00806	C2G 30FT CAT6 SNAGLESS SHIELDED (STP) NETWORK PATCH CABLE - BLUE	\$ 26.99	\$ 12.47
3638045	00807	C2G 35FT CAT6 SNAGLESS SHIELDED (STP) NETWORK PATCH CABLE - BLUE	\$ 29.99	\$ 13.65
3638046	00808	C2G 1FT CAT6 SNAGLESS SHIELDED (STP) NETWORK PATCH CABLE - BLACK	\$ 7.99	\$ 2.62
3638047	00809	C2G 2FT CAT6 SNAGLESS SHIELDED (STP) NETWORK PATCH CABLE - BLACK	\$ 8.49	\$ 2.72
3638048	00810	C2G 3FT CAT6 SNAGLESS SHIELDED (STP) NETWORK PATCH CABLE - BLACK	\$ 8.99	\$ 2.82
3638049	00811	C2G 4FT CAT6 SNAGLESS SHIELDED (STP) NETWORK PATCH CABLE - BLACK	\$ 9.49	\$ 2.91
3638050	00812	C2G 5FT CAT6 SNAGLESS SHIELDED (STP) NETWORK PATCH CABLE - BLACK	\$ 9.99	\$ 3.00
3638051	00813	C2G 6FT CAT6 SNAGLESS SHIELDED (STP) NETWORK PATCH CABLE - BLACK	\$ 10.49	\$ 3.53
3638052	00814	C2G 7FT CAT6 SNAGLESS SHIELDED (STP) NETWORK PATCH CABLE - BLACK	\$ 10.99	\$ 3.77
3638053	00815	C2G 8FT CAT6 SNAGLESS SHIELDED (STP) NETWORK PATCH CABLE - BLACK	\$ 11.99	\$ 4.51
3638054	00816	C2G 9FT CAT6 SNAGLESS SHIELDED (STP) NETWORK PATCH CABLE - BLACK	\$ 12.49	\$ 4.83
3638055	00817	C2G 10FT CAT6 SNAGLESS SHIELDED (STP) NETWORK PATCH CABLE - BLACK	\$ 12.99	\$ 5.03
3638056	00818	C2G 12FT CAT6 SNAGLESS SHIELDED (STP) NETWORK PATCH CABLE - BLACK	\$ 14.99	\$ 6.14
3638057	00819	C2G 14FT CAT6 SNAGLESS SHIELDED (STP) NETWORK PATCH CABLE - BLACK	\$ 17.99	\$ 6.72
3638058	00820	C2G 15FT CAT6 SNAGLESS SHIELDED (STP) NETWORK PATCH CABLE - BLACK	\$ 18.99	\$ 7.35
3638059	00821	C2G 20FT CAT6 SNAGLESS SHIELDED (STP) NETWORK PATCH CABLE - BLACK	\$ 20.99	\$ 8.28
3638060	00822	C2G 25FT CAT6 SNAGLESS SHIELDED (STP) NETWORK PATCH CABLE - BLACK	\$ 22.99	\$ 10.98
3638061	00823	C2G 30FT CAT6 SNAGLESS SHIELDED (STP) NETWORK PATCH CABLE - BLACK	\$ 26.99	\$ 12.47
3638062	00824	C2G 35FT CAT6 SNAGLESS SHIELDED (STP) NETWORK PATCH CABLE - BLACK	\$ 29.99	\$ 13.65
3638063	00825	C2G 1FT CAT6 SNAGLESS SHIELDED (STP) NETWORK PATCH CABLE - GREEN	\$ 15.99	\$ 2.62
3638064	00826	C2G 2FTCAT6 SNAGLESS SHIELDED (STP) NETWORK PATCH CABLE - GREEN	\$ 16.49	\$ 2.72
3638065	00827	C2G 3FT CAT6 SNAGLESS SHIELDED (STP) NETWORK PATCH CABLE - GREEN	\$ 16.99	\$ 2.82
3638066	00828	C2G 4FT CAT6 SNAGLESS SHIELDED (STP) NETWORK PATCH CABLE - GREEN	\$ 17.49	\$ 2.91
3638067	00829	C2G 5FT CAT6 SNAGLESS SHIELDED (STP) NETWORK PATCH CABLE - GREEN	\$ 17.99	\$ 3.00
3638068	00830	C2G 6FT CAT6 SNAGLESS SHIELDED (STP) NETWORK PATCH CABLE - GREEN	\$ 18.99	\$ 3.53
3638069	00831	C2G 7FT CAT6 SNAGLESS SHIELDED (STP) NETWORK PATCH CABLE - GREEN	\$ 19.99	\$ 3.77
3638070	00832	C2G 8FT CAT6 SNAGLESS SHIELDED (STP) NETWORK PATCH CABLE - GREEN	\$ 20.99	\$ 4.51
3638071	00833	C2G 9FT CAT6 SNAGLESS SHIELDED (STP) NETWORK PATCH CABLE - GREEN	\$ 21.99	\$ 4.83
3638072	00834	C2G 10FT CAT6 SNAGLESS SHIELDED (STP) NETWORK PATCH CABLE - GREEN	\$ 22.99	\$ 5.03
3638073	00835	C2G 12FT CAT6 SNAGLESS SHIELDED (STP) NETWORK PATCH CABLE - GREEN	\$ 24.99	\$ 6.14
3638074	00836	C2G 14FT CAT6 SNAGLESS SHIELDED (STP) NETWORK PATCH CABLE - GREEN	\$ 26.99	\$ 6.72
3638075	00837	C2G 15FT CAT6 SNAGLESS SHIELDED (STP) NETWORK PATCH CABLE - GREEN	\$ 29.99	\$ 7.35
3638076	00838	C2G 20FT CAT6 SNAGLESS SHIELDED (STP) NETWORK PATCH CABLE - GREEN	\$ 33.99	\$ 8.28
3638077	00839	C2G 25FT CAT6 SNAGLESS SHIELDED (STP) NETWORK PATCH CABLE - GREEN	\$ 36.99	\$ 10.98
3638078	00840	C2G 30FT CAT6 SNAGLESS SHIELDED (STP) NETWORK PATCH CABLE - GREEN	\$ 39.99	\$ 12.47
3638079	00841	C2G 35FT CAT6 SNAGLESS SHIELDED (STP) NETWORK PATCH CABLE - GREEN	\$ 29.99	\$ 13.65

3638080	00842	C2G 1FT CAT6 SNAGLESS SHIELDED (STP) NETWORK PATCH CABLE - RED	\$ 15.99	\$ 2.62
3638081	00843	C2G 2FT CAT6 SNAGLESS SHIELDED (STP) NETWORK PATCH CABLE - RED	\$ 16.49	\$ 2.72
3638082	00844	C2G 3FT CAT6 SNAGLESS SHIELDED (STP) NETWORK PATCH CABLE - RED	\$ 16.99	\$ 2.82
3638083	00845	C2G 4FT CAT6 SNAGLESS SHIELDED (STP) NETWORK PATCH CABLE - RED	\$ 17.49	\$ 2.91
3638084	00846	C2G 5FT CAT6 SNAGLESS SHIELDED (STP) NETWORK PATCH CABLE - RED	\$ 17.99	\$ 3.00
3638085	00847	C2G 6FT CAT6 SNAGLESS SHIELDED (STP) NETWORK PATCH CABLE - RED	\$ 18.99	\$ 3.53
3638086	00848	C2G 7FT CAT6 SNAGLESS SHIELDED (STP) NETWORK PATCH CABLE - RED	\$ 19.99	\$ 3.77
3638087	00849	C2G 8FT CAT6 SNAGLESS SHIELDED (STP) NETWORK PATCH CABLE - RED	\$ 20.99	\$ 4.51
3638088	00850	C2G 9FT CAT6 SNAGLESS SHIELDED (STP) NETWORK PATCH CABLE - RED	\$ 21.99	\$ 4.83
3638089	00851	C2G 10FT CAT6 SNAGLESS SHIELDED (STP) NETWORK PATCH CABLE - RED	\$ 22.99	\$ 5.03
3638090	00852	C2G 12FT CAT6 SNAGLESS SHIELDED (STP) NETWORK PATCH CABLE - RED	\$ 24.99	\$ 6.14
3638091	00853	C2G 14FT CAT6 SNAGLESS SHIELDED (STP) NETWORK PATCH CABLE - RED	\$ 26.99	\$ 6.72
3638092	00854	C2G 15FT CAT6 SNAGLESS SHIELDED (STP) NETWORK PATCH CABLE - RED	\$ 29.99	\$ 7.35
3638093	00855	C2G 20FT CAT6 SNAGLESS SHIELDED (STP) NETWORK PATCH CABLE - RED	\$ 33.99	\$ 8.28
3638094	00856	C2G 25FT CAT6 SNAGLESS SHIELDED (STP) NETWORK PATCH CABLE - RED	\$ 36.99	\$ 10.98
3638095	00857	C2G 30FT CAT6 SNAGLESS SHIELDED (STP) NETWORK PATCH CABLE - RED	\$ 39.99	\$ 12.47
3638096	00858	C2G 35FT CAT6 SNAGLESS SHIELDED (STP) NETWORK PATCH CABLE - RED		\$ 13.65
3638097	00859	C2G 1FT CAT6 SNAGLESS SHIELDED (STP) NETWORK PATCH CABLE - YELLOW	\$ 15.99	\$ 2.62
3638098	00860	C2G 2FT CAT6 SNAGLESS SHIELDED (STP) NETWORK PATCH CABLE - YELLOW	\$ 16.49	\$ 2.72
3638099	00861	C2G 3FT CAT6 SNAGLESS SHIELDED (STP) NETWORK PATCH CABLE - YELLOW	\$ 16.99	\$ 2.82
3638100	00862	C2G 4FT CAT6 SNAGLESS SHIELDED (STP) NETWORK PATCH CABLE - YELLOW	\$ 17.49	\$ 2.91
3638101	00863	C2G 5FT CAT6 SNAGLESS SHIELDED (STP) NETWORK PATCH CABLE - YELLOW	\$ 17.99	\$ 3.00
3638102	00864	C2G 6FT CAT6 SNAGLESS SHIELDED (STP) NETWORK PATCH CABLE - YELLOW	\$ 18.99	\$ 3.53
3638103	00865	C2G 7FT CAT6 SNAGLESS SHIELDED (STP) NETWORK PATCH CABLE - YELLOW	\$ 19.99	\$ 3.77
3638104	00866	C2G 8FT CAT6 SNAGLESS SHIELDED (STP) NETWORK PATCH CABLE - YELLOW	\$ 20.99	\$ 4.51
3638105	00867	C2G 9FT CAT6 SNAGLESS SHIELDED (STP) NETWORK PATCH CABLE - YELLOW	\$ 21.99	\$ 4.83
3638106	00868	C2G 10FT CAT6 SNAGLESS SHIELDED (STP) NETWORK PATCH CABLE - YELLOW	\$ 22.99	\$ 5.03
3638107	00869	C2G 12FT CAT6 SNAGLESS SHIELDED (STP) NETWORK PATCH CABLE - YELLOW	\$ 24.99	\$ 6.14
3638108	00870	C2G 14FT CAT6 SNAGLESS SHIELDED (STP) NETWORK PATCH CABLE - YELLOW	\$ 26.99	\$ 6.72
3638109	00871	C2G 15FT CAT6 SNAGLESS SHIELDED (STP) NETWORK PATCH CABLE - YELLOW	\$ 29.99	\$ 7.35
3638110	00872	C2G 20FT CAT6 SNAGLESS SHIELDED (STP) NETWORK PATCH CABLE - YELLOW	\$ 33.99	\$ 8.28
3638111	00873	C2G 25FT CAT6 SNAGLESS SHIELDED (STP) NETWORK PATCH CABLE - YELLOW	\$ 36.99	\$ 10.98
3638112	00874	C2G 30FT CAT6 SNAGLESS SHIELDED (STP) NETWORK PATCH CABLE - YELLOW	\$ 39.99	\$ 12.47
3638113	00875	C2G 35FT CAT6 SNAGLESS SHIELDED (STP) NETWORK PATCH CABLE - YELLOW	\$ 44.99	\$ 13.65
3638114	00876	C2G 1FT CAT6 SNAGLESS SHIELDED (STP) NETWORK PATCH CABLE - ORANGE	\$ 15.99	\$ 2.62
3638115	00877	C2G 2FT CAT6 SNAGLESS SHIELDED (STP) NETWORK PATCH CABLE - ORANGE	\$ 16.49	\$ 2.72
3638116	00878	C2G 3FT CAT6 SNAGLESS SHIELDED (STP) NETWORK PATCH CABLE - ORANGE	\$ 16.99	\$ 2.82
3638117	00879	C2G 4FT CAT6 SNAGLESS SHIELDED (STP) NETWORK PATCH CABLE - ORANGE	\$ 17.49	\$ 2.91
3638118	00880	C2G 5FT CAT6 SNAGLESS SHIELDED (STP) NETWORK PATCH CABLE - ORANGE	\$ 17.99	\$ 3.00
3638119	00881	C2G 6FT CAT6 SNAGLESS SHIELDED (STP) NETWORK PATCH CABLE - ORANGE	\$ 18.99	\$ 3.53
3638120	00882	C2G 7FT CAT6 SNAGLESS SHIELDED (STP) NETWORK PATCH CABLE - ORANGE	\$ 19.99	\$ 3.77
3638121	00883	C2G 8FT CAT6 SNAGLESS SHIELDED (STP) NETWORK PATCH CABLE - ORANGE	\$ 20.99	\$ 4.51
3638122	00884	C2G 9FT CAT6 SNAGLESS SHIELDED (STP) NETWORK PATCH CABLE - ORANGE	\$ 21.99	\$ 4.83
3638123	00885	C2G 10FT CAT6 SNAGLESS SHIELDED (STP) NETWORK PATCH CABLE - ORANGE	\$ 22.99	\$ 5.03
3638124	00886	C2G 12FT CAT6 SNAGLESS SHIELDED (STP) NETWORK PATCH CABLE - ORANGE	\$ 24.99	\$ 6.14
3596437	00887	C2G RJ45 CAT6 MODULAR PLUG - 10PK	\$ 9.99	\$ 3.92
3596438	00888	C2G RJ45 CAT6 MODULAR PLUG - 25PK	\$ 22.99	\$ 7.91
3596439	00889	RJ45 CAT6 MODULAR PLUG FOR ROUND SOLID/STRANDED CABLE MULTIPACK (50 PACK)	\$ 37.99	\$ 15.35
3596440	00890	RJ45 CAT6 MODULAR PLUG FOR ROUND SOLID/STRANDED CABLE MULTIPACK (100 PACK)	\$ 64.99	\$ 30.70
3638125	00891	C2G 14FT CAT6 SNAGLESS SHIELDED (STP) NETWORK PATCH CABLE - ORANGE	\$ 26.99	\$ 6.72
3638126	00892	C2G 15FT CAT6 SNAGLESS SHIELDED (STP) NETWORK PATCH CABLE - ORANGE	\$ 29.99	\$ 7.35
3638127	00893	C2G 20FT CAT6 SNAGLESS SHIELDED (STP) NETWORK PATCH CABLE - ORANGE	\$ 33.99	\$ 8.28
3638128	00894	C2G 25FT CAT6 SNAGLESS SHIELDED (STP) NETWORK PATCH CABLE - ORANGE	\$ 22.99	\$ 10.98
3638129	00895	C2G 30FT CAT6 SNAGLESS SHIELDED (STP) NETWORK PATCH CABLE - ORANGE	\$ 39.99	\$ 12.47
3638130	00896	C2G 35FT CAT6 SNAGLESS SHIELDED (STP) NETWORK PATCH CABLE - ORANGE	\$ 44.99	\$ 13.65
3638131	00897	C2G 1FT CAT6 SNAGLESS SHIELDED (STP) NETWORK PATCH CABLE - PURPLE	\$ 15.99	\$ 2.62
3638132	00898	C2G 2FT CAT6 SNAGLESS SHIELDED (STP) NETWORK PATCH CABLE - PURPLE	\$ 16.49	\$ 2.72
3638133	00899	C2G 3FT CAT6 SNAGLESS SHIELDED (STP) NETWORK PATCH CABLE - PURPLE	\$ 16.99	\$ 2.82
3638134	00900	C2G 4FT CAT6 SNAGLESS SHIELDED (STP) NETWORK PATCH CABLE - PURPLE	\$ 17.49	\$ 2.91
3638135	00901	C2G 5FT CAT6 SNAGLESS SHIELDED (STP) NETWORK PATCH CABLE - PURPLE	\$ 17.99	\$ 3.00
3638136	00902	C2G 6FT CAT6 SNAGLESS SHIELDED (STP) NETWORK PATCH CABLE - PURPLE	\$ 18.99	\$ 3.53
3638137	00903	C2G 7FT CAT6 SNAGLESS SHIELDED (STP) NETWORK PATCH CABLE - PURPLE	\$ 19.99	\$ 3.77
3638138	00904	C2G 8FT CAT6 SNAGLESS SHIELDED (STP) NETWORK PATCH CABLE - PURPLE	\$ 20.99	\$ 4.51
3638139	00905	C2G 9FT CAT6 SNAGLESS SHIELDED (STP) NETWORK PATCH CABLE - PURPLE	\$ 21.99	\$ 4.83
3638140	00906	C2G 10FT CAT6 SNAGLESS SHIELDED (STP) NETWORK PATCH CABLE - PURPLE	\$ 22.99	\$ 5.03
3638141	00907	C2G 12FT CAT6 SNAGLESS SHIELDED (STP) NETWORK PATCH CABLE - PURPLE	\$ 14.99	\$ 6.14
3638142	00908	C2G 14FT CAT6 SNAGLESS SHIELDED (STP) NETWORK PATCH CABLE - PURPLE	\$ 26.99	\$ 6.72
3638143	00909	C2G 15FT CAT6 SNAGLESS SHIELDED (STP) NETWORK PATCH CABLE - PURPLE	\$ 29.99	\$ 7.35
3638144	00910	C2G 20FT CAT6 SNAGLESS SHIELDED (STP) NETWORK PATCH CABLE - PURPLE	\$ 33.99	\$ 8.28
3638145	00911	C2G 25FT CAT6 SNAGLESS SHIELDED (STP) NETWORK PATCH CABLE - PURPLE	\$ 22.99	\$ 10.98
3638146	00912	C2G 30FT CAT6 SNAGLESS SHIELDED (STP) NETWORK PATCH CABLE - PURPLE	\$ 39.99	\$ 12.47
3638147	00913	C2G 35FT CAT6 SNAGLESS SHIELDED (STP) NETWORK PATCH CABLE - PURPLE	\$ 44.99	\$ 13.65
3638148	00914	C2G 1FT CAT6 SNAGLESS SHIELDED (STP) NETWORK PATCH CABLE - WHITE	\$ 15.99	\$ 2.62
3638149	00915	C2G 2FT CAT6 SNAGLESS SHIELDED (STP) NETWORK PATCH CABLE - WHITE	\$ 16.49	\$ 2.72
3638150	00916	C2G 3FT CAT6 SNAGLESS SHIELDED (STP) NETWORK PATCH CABLE - WHITE	\$ 16.99	\$ 2.82
3638151	00917	C2G 4FT CAT6 SNAGLESS SHIELDED (STP) NETWORK PATCH CABLE - WHITE	\$ 17.49	\$ 2.91
3638152	00918	C2G 5FT CAT6 SNAGLESS SHIELDED (STP) NETWORK PATCH CABLE - WHITE	\$ 17.99	\$ 3.00

3638153	00919	C2G 6FT CAT6 SNAGLESS SHIELDED (STP) NETWORK PATCH CABLE - WHITE	\$ 18.99	\$ 3.53
3638154	00920	C2G 7FT CAT6 SNAGLESS SHIELDED (STP) NETWORK PATCH CABLE - WHITE	\$ 19.99	\$ 3.77
3638155	00921	C2G 8FT CAT6 SNAGLESS SHIELDED (STP) NETWORK PATCH CABLE - WHITE	\$ 20.99	\$ 4.51
3638156	00922	C2G 9FT CAT6 SNAGLESS SHIELDED (STP) NETWORK PATCH CABLE - WHITE	\$ 21.99	\$ 4.83
3638157	00923	C2G 10FT CAT6 SNAGLESS SHIELDED (STP) NETWORK PATCH CABLE - WHITE	\$ 22.99	\$ 5.03
3638158	00924	C2G 12FT CAT6 SNAGLESS SHIELDED (STP) NETWORK PATCH CABLE - WHITE	\$ 24.99	\$ 6.14
3638159	00925	C2G 14FT CAT6 SNAGLESS SHIELDED (STP) NETWORK PATCH CABLE - WHITE	\$ 26.99	\$ 6.72
3638160	00926	C2G 15FT CAT6 SNAGLESS SHIELDED (STP) NETWORK PATCH CABLE - WHITE	\$ 29.99	\$ 7.35
3638161	00927	C2G 20FT CAT6 SNAGLESS SHIELDED (STP) NETWORK PATCH CABLE - WHITE	\$ 33.99	\$ 8.28
3638162	00928	C2G 25FT CAT6 SNAGLESS SHIELDED (STP) NETWORK PATCH CABLE - WHITE	\$ 36.99	\$ 10.98
3638163	00929	C2G 30FT CAT6 SNAGLESS SHIELDED (STP) NETWORK PATCH CABLE - WHITE	\$ 39.99	\$ 12.47
3638164	00930	C2G 35FT CAT6 SNAGLESS SHIELDED (STP) NETWORK PATCH CABLE - WHITE	\$ 44.99	\$ 13.65
3694362	00931	C2G 6IN CAT5E SNAGLESS UNSHIELDED (UTP) NETWORK PATCH ETHERNET CABLE - GRAY - 6	\$ 4.49	\$ 0.97
3694363	00932	C2G 6IN CAT5E SNAGLESS UNSHIELDED (UTP) NETWORK PATCH ETHERNET CABLE - BLUE - 6	\$ 4.49	\$ 0.97
3694364	00933	C2G 6IN CAT5E SNAGLESS UNSHIELDED (UTP) NETWORK PATCH ETHERNET CABLE - BLACK - 6	\$ 6.49	\$ 0.97
3694365	00934	6IN CAT5E SNAGLESS UNSHIELDED (UTP) NETWORK PATCH CABLE - GREEN	\$ 6.49	\$ 0.97
3694366	00935	6IN CAT5E SNAGLESS UNSHIELDED (UTP) NETWORK PATCH CABLE - RED	\$ 6.49	\$ 0.97
3694367	00936	6IN CAT5E SNAGLESS UNSHIELDED (UTP) NETWORK PATCH CABLE - YELLOW	\$ 6.49	\$ 0.97
3694368	00937	6IN CAT5E SNAGLESS UNSHIELDED (UTP) NETWORK PATCH CABLE - ORANGE	\$ 6.49	\$ 0.97
3694369	00938	6IN CAT5E SNAGLESS UNSHIELDED (UTP) NETWORK PATCH CABLE - PURPLE	\$ 6.49	\$ 0.97
3694370	00939	6IN CAT5E SNAGLESS UNSHIELDED (UTP) NETWORK PATCH CABLE - WHITE	\$ 6.49	\$ 0.97
3694371	00940	6IN CAT5E SNAGLESS UNSHIELDED (UTP) NETWORK PATCH CABLE - PINK	\$ 6.49	\$ 0.97
3694372	00941	6IN CAT5E NON-BOOTED UNSHIELDED (UTP) NETWORK PATCH CABLE - GRAY	\$ 3.49	\$ 0.92
3693954	00942	6IN CAT5E NON-BOOTED UNSHIELDED (UTP) NETWORK PATCH CABLE - BLUE	\$ 3.49	\$ 0.92
3693955	00943	6IN CAT5E NON-BOOTED UNSHIELDED (UTP) NETWORK PATCH CABLE - BLACK	\$ 5.49	\$ 0.92
3781601	00944	6IN CAT5E NONBOOTED UTP CABLE-GRN	\$ 5.49	\$ 0.92
3693956	00945	6IN CAT5E NON-BOOTED UNSHIELDED (UTP) NETWORK PATCH CABLE - RED	\$ 5.49	\$ 0.92
3781602	00946	6IN CAT5E NONBOOTED UTP CABLE-YLW	\$ 5.49	\$ 0.92
3694373	00947	6IN CAT5E NON-BOOTED UNSHIELDED (UTP) NETWORK PATCH CABLE - ORANGE6IN CAT5E NON-	\$ 5.49	\$ 0.92
3781603	00948	6IN CAT5E NONBOOTED UTP CABLE-PUR	\$ 5.49	\$ 0.92
3694374	00949	6IN CAT5E NON-BOOTED UNSHIELDED (UTP) NETWORK PATCH CABLE - WHITE	\$ 5.49	\$ 0.92
3694375	00950	6IN CAT5E NON-BOOTED UNSHIELDED (UTP) NETWORK PATCH CABLE - PINK	\$ 4.19	\$ 0.92
3694376	00951	C2G 6IN CAT6 SNAGLESS UNSHIELDED (UTP) NETWORK PATCH ETHERNET CABLE - GRAY - 6 I	\$ 5.29	\$ 1.59
3694377	00952	C2G 6IN CAT6 SNAGLESS UNSHIELDED (UTP) NETWORK PATCH ETHERNET CABLE - BLUE - 6 I	\$ 5.29	\$ 1.59
3694378	00953	C2G 6IN CAT6 SNAGLESS UNSHIELDED (UTP) NETWORK PATCH ETHERNET CABLE - BLACK - 6	\$ 7.49	\$ 1.59
3694379	00954	6IN CAT6 SNAGLESS UNSHIELDED (UTP) NETWORK PATCH CABLE - GREEN	\$ 5.29	\$ 1.59
3694380	00955	6IN CAT6 SNAGLESS UNSHIELDED (UTP) NETWO	\$ 7.99	\$ 1.66
3694381	00956	6IN CAT6 SNAGLESS UNSHIELDED (UTP) NETWO	\$ 7.49	\$ 1.59
3694382	00957	6IN CAT6 SNAGLESS UNSHIELDED (UTP) NETWO	\$ 7.49	\$ 1.59
3694383	00958	6IN CAT6 SNAGLESS UNSHIELDED (UTP) NETWO	\$ 7.99	\$ 1.66
3694384	00959	6IN CAT6 SNAGLESS UNSHIELDED (UTP) NETWO	\$ 7.49	\$ 1.59
3694385	00960	6IN CAT6 SNAGLESS UNSHIELDED (UTP) NETWO	\$ 5.99	\$ 1.66
3694386	00961	6IN CAT6 NON-BOOTED UNSHIELDED (UTP) NET	\$ 5.49	\$ 1.49
3694387	00962	6IN CAT6 NON-BOOTED UNSHIELDED (UTP) NET	\$ 4.79	\$ 1.47
3694388	00963	6IN CAT6 NON-BOOTED UNSHIELDED (UTP) NET	\$ 7.49	\$ 1.49
3694389	00964	6IN CAT6 NON-BOOTED UNSHIELDED (UTP) NET	\$ 7.49	\$ 1.49
3694390	00965	6IN CAT6 NON-BOOTED UNSHIELDED (UTP) NET	\$ 7.49	\$ 1.49
3694391	00966	6IN CAT6 NON-BOOTED UNSHIELDED (UTP) NET	\$ 7.49	\$ 1.49
3694392	00967	6IN CAT6 NON-BOOTED UNSHIELDED (UTP) NET	\$ 7.49	\$ 1.49
3694393	00968	6IN CAT6 NON-BOOTED UNSHIELDED (UTP) NET	\$ 7.49	\$ 1.49
3694394	00969	6IN CAT6 NON-BOOTED UNSHIELDED (UTP) NET	\$ 7.49	\$ 1.49
3694395	00970	6IN CAT6 NON-BOOTED UNSHIELDED (UTP) NET	\$ 7.49	\$ 1.49
3694396	00971	6IN CAT6A SNAGLESS SHIELDED (STP) NETWOR	\$ 15.99	\$ 6.43
3694397	00972	6IN CAT6A SNAGLESS ETHERNET CABLE-GRAY	\$ 11.99	\$ 4.51
3694398	00973	6IN CAT6A SNAGLESS SHIELDED (STP) NETWOR	\$ 15.99	\$ 6.43
3694399	00974	6IN CAT6A SNAGLESS ETHERNET CABLE-BLUE	\$ 11.99	\$ 4.51
3694400	00975	6IN CAT6A SNAGLESS SHIELDED (STP) NETWORK PATCH CABLE - BLACK	\$ 15.99	\$ 6.43
3694401	00976	C2G 6IN CAT6A SNAGLESS UNSHIELDED (UTP) NETWORK PATCH ETHERNET CABLE - BLACK - 6	\$ 11.99	\$ 4.51
3694402	00977	6IN CAT6A SNAGLESS SHIELDED (STP) NETWORK PATCH CABLE - AQUA	\$ 15.99	\$ 6.43
3694403	00978	C2G 6IN CAT6A SNAGLESS UNSHIELDED (UTP) NETWORK PATCH ETHERNET CABLE - AQUA - 6	\$ 11.99	\$ 4.51
3694404	00979	6IN CAT6 SNAGLESS SHIELDED (STP) NETWORK PATCH CABLE - GRAY	\$ 7.99	\$ 2.62
3694645	00980	6IN CAT6 SNAGLESS SHIELDED (STP) NETWORK PATCH CABLE - BLUE	\$ 7.99	\$ 2.62
3694405	00981	6IN CAT6 SNAGLESS SHIELDED (STP) NETWORK PATCH CABLE - BLACK	\$ 7.99	\$ 2.62
3694406	00982	6IN CAT6 SNAGLESS SHIELDED (STP) NETWORK PATCH CABLE - GREEN	\$ 7.99	\$ 2.62
3694407	00983	6IN CAT6 SNAGLESS SHIELDED (STP) NETWORK PATCH CABLE - RED	\$ 7.99	\$ 2.62
3694408	00984	6IN CAT6 SNAGLESS SHIELDED (STP) NETWORK PATCH CABLE - YELLOW	\$ 7.99	\$ 2.62
3694409	00985	6IN CAT6 SNAGLESS SHIELDED (STP) NETWORK PATCH CABLE - ORANGE	\$ 7.99	\$ 2.62
3694410	00986	6IN CAT6 SNAGLESS SHIELDED (STP) NETWORK PATCH CABLE - PURPLE	\$ 7.99	\$ 2.62
3694411	00987	6IN CAT6 SNAGLESS SHIELDED (STP) NETWORK PATCH CABLE - WHITE	\$ 7.99	\$ 2.62
3767545	00995	1M QSFP+ INF 30AWG PAS CPR QDR_DDR_SDR	\$ 144.99	\$ 60.07
3706298	00997	C2G 1M LC-LC 50/125 DUPLEX MULTIMODE OM4 FIBER CABLE - AQUA - 3FT OM4 CABLE - 3	\$ 33.99	\$ 16.36
3706299	00998	C2G 2M LC-LC 50/125 DUPLEX MULTIMODE OM4 FIBER CABLE - AQUA - 6FT OM3 CABLE - 6	\$ 34.99	\$ 17.56
3706300	00999	C2G 3M LC-LC 50/125 DUPLEX MULTIMODE OM4 FIBER CABLE - AQUA - 10FT OM3 CABLE - 1	\$ 36.99	\$ 18.36
3706301	01000	C2G 4M LC-LC 50/125 DUPLEX MULTIMODE OM4 FIBER CABLE - AQUA - 13FT OM4 CABLE - 1	\$ 37.99	\$ 20.51
3706302	01001	C2G 5M LC-LC 50/125 DUPLEX MULTIMODE OM4 FIBER CABLE - AQUA - 16FT OM4 CABLE - 1	\$ 40.99	\$ 21.20
3706303	01002	C2G 6M LC-LC 50/125 DUPLEX MULTIMODE OM4 FIBER CABLE - AQUA - 20FT OM4 CABLE - 2	\$ 43.99	\$ 24.76
3706304	01003	C2G 7M LC-LC 50/125 DUPLEX MULTIMODE OM4 FIBER CABLE - AQUA - 23FT OM4 CABLE - 2	\$ 44.99	\$ 27.63

3706305	01004	C2G 8M LC-LC 50/125 DUPLEX MULTIMODE OM4 FIBER CABLE - AQUA - 26FT OM4 CABLE - 2	\$ 47.99	\$ 28.79
3706306	01005	C2G 9M LC-LC 50/125 DUPLEX MULTIMODE OM4 FIBER CABLE - AQUA - 30FT OM4 CABLE - 3	\$ 49.99	\$ 28.79
3706307	01006	C2G 10M LC-LC 50/125 DUPLEX MULTIMODE OM4 FIBER CABLE - AQUA - 33FT OM4 CABLE -	\$ 52.99	\$ 28.79
3706308	01007	C2G 12M LC-LC 50/125 DUPLEX MULTIMODE OM4 FIBER CABLE - AQUA - 40FT OM4 CABLE -	\$ 62.99	\$ 38.15
3706285	01008	C2G 1M LC-SC 50/125 DUPLEX MULTIMODE OM4 FIBER CABLE - AQUA - 3FT OM4 CABLE - 3	\$ 34.99	\$ 21.78
3706286	01009	C2G 2M LC-SC 50/125 DUPLEX MULTIMODE OM4 FIBER CABLE - AQUA - 6FT OM4 CABLE - 6	\$ 36.99	\$ 21.78
3706287	01010	C2G 3M LC-SC 50/125 DUPLEX MULTIMODE OM4 FIBER CABLE - AQUA - 10FT OM4 CABLE - 1	\$ 38.99	\$ 21.78
3706288	01011	C2G 5M LC-SC 50/125 DUPLEX MULTIMODE OM4 FIBER CABLE - AQUA - 16FT OM4 CABLE - 1	\$ 41.99	\$ 25.50
3706289	01012	C2G 1M LC UNIBOOT 10GB 50/125 OM3 DUPLEX MULTIMODE FIBER CABLE - AQUA - 3FT OM3	\$ 49.99	\$ 28.32
3706290	01013	C2G 2M LC UNIBOOT 10GB 50/125 OM3 DUPLEX MULTIMODE FIBER CABLE - AQUA - 6FT OM3	\$ 54.99	\$ 30.92
3706291	01014	C2G 3M LC UNIBOOT 10GB 50/125 OM3 DUPLEX MULTIMODE FIBER CABLE - AQUA - 10FT OM3	\$ 59.99	\$ 32.87
3706292	01015	4M LC UNIBOOT 10GB 50/125 OM3 DUPLEX MULTIMODE PVC FIBER OPTIC CABLE - AQUA	\$ 64.99	\$ 34.83
3706293	01016	C2G 5M LC UNIBOOT 10GB 50/125 OM3 DUPLEX MULTIMODE FIBER CABLE - AQUA - 16FT OM3	\$ 69.99	\$ 36.78
3767661	01017	0.5FT CAT5E UTP 28AWG BLUE	\$ 6.29	\$ 1.90
3767662	01018	1FT CAT5E UTP 28AWG BLUE	\$ 6.49	\$ 1.90
3767663	01019	1.5FT CAT5E UTP 28AWG BLUE	\$ 6.79	\$ 2.06
3767664	01020	2FT CAT5E UTP 28AWG BLUE	\$ 6.99	\$ 2.06
3767665	01021	2.5FT CAT5E UTP 28AWG BLUE	\$ 7.29	\$ 2.18
3767666	01022	3FT CAT5E UTP 28AWG BLUE	\$ 7.49	\$ 2.18
3767667	01023	4FT CAT5E UTP 28AWG BLUE	\$ 7.99	\$ 2.40
3767668	01024	5FT CAT5E UTP 28AWG BLUE	\$ 8.49	\$ 2.57
3767669	01025	6FT CAT5E UTP 28AWG BLUE	\$ 8.99	\$ 2.75
3767670	01026	7FT CAT5E UTP 28AWG BLUE	\$ 9.49	\$ 2.72
3767671	01027	8FT CAT5E UTP 28AWG BLUE	\$ 9.99	\$ 2.95
3767672	01028	9FT CAT5E UTP 28AWG BLUE	\$ 10.49	\$ 3.15
3767673	01029	10FT CAT5E UTP 28AWG BLUE	\$ 10.99	\$ 3.37
3767674	01030	11FT CAT5E UTP 28AWG BLUE	\$ 11.49	\$ 3.54
3767675	01031	12FT CAT5E UTP 28AWG BLUE	\$ 11.99	\$ 3.71
3767676	01032	13FT CAT5E UTP 28AWG BLUE	\$ 12.49	\$ 3.67
3767677	01033	14FT CAT5E UTP 28AWG BLUE	\$ 12.99	\$ 3.96
3767678	01034	15FT CAT5E UTP 28AWG BLUE	\$ 13.99	\$ 4.13
3767679	01035	0.5FT CAT5E UTP 28AWG GRAY	\$ 6.29	\$ 1.90
3767680	01036	1FT CAT5E UTP 28AWG GRAY	\$ 6.49	\$ 1.90
3767681	01037	1.5FT CAT5E UTP 28AWG GRAY	\$ 6.79	\$ 2.06
3767682	01038	2FT CAT5E UTP 28AWG GRAY	\$ 6.99	\$ 1.97
3767683	01039	2.5FT CAT5E UTP 28AWG GRAY	\$ 7.29	\$ 2.18
3767684	01040	3FT CAT5E UTP 28AWG GRAY	\$ 7.49	\$ 2.18
3767685	01041	4FT CAT5E UTP 28AWG GRAY	\$ 7.99	\$ 2.40
3767686	01042	5FT CAT5E UTP 28AWG GRAY	\$ 8.49	\$ 2.57
3767687	01043	6FT CAT5E UTP 28AWG GRAY	\$ 8.99	\$ 2.62
3767688	01044	7FT CAT5E UTP 28AWG GRAY	\$ 9.49	\$ 2.86
3767689	01045	8FT CAT5E UTP 28AWG GRAY	\$ 9.99	\$ 2.82
3767690	01046	9FT CAT5E UTP 28AWG GRAY	\$ 10.49	\$ 3.00
3767691	01047	10FT CAT5E UTP 28AWG GRAY	\$ 10.99	\$ 3.21
3767692	01048	11FT CAT5E UTP 28AWG GRAY		\$ 3.37
3767693	01049	12FT CAT5E UTP 28AWG GRAY	\$ 11.99	\$ 3.53
3767694	01050	13FT CAT5E UTP 28AWG GRAY	\$ 12.49	\$ 3.85
3767695	01051	14FT CAT5E UTP 28AWG GRAY	\$ 12.99	\$ 3.96
3767696	01052	15FT CAT5E UTP 28AWG GRAY	\$ 13.99	\$ 4.13
3767697	01053	0.5FT CAT5E UTP 28AWG BLACK	\$ 6.29	\$ 1.90
3767698	01054	1FT CAT5E UTP 28AWG BLACK	\$ 6.49	\$ 1.90
3767699	01055	1.5FT CAT5E UTP 28AWG BLACK	\$ 6.79	\$ 2.06
3767700	01056	2FT CAT5E UTP 28AWG BLACK	\$ 6.99	\$ 2.06
3767701	01057	2.5FT CAT5E UTP 28AWG BLACK	\$ 7.29	\$ 2.18
3767702	01058	3FT CAT5E UTP 28AWG BLACK	\$ 7.49	\$ 2.18
3767703	01059	4FT CAT5E UTP 28AWG BLACK	\$ 7.99	\$ 2.40
3767704	01060	5FT CAT5E UTP 28AWG BLACK	\$ 8.49	\$ 2.57
3767705	01061	6FT CAT5E UTP 28AWG BLACK	\$ 8.99	\$ 2.75
3767706	01062	7FT CAT5E UTP 28AWG BLACK	\$ 9.49	\$ 2.86
3767707	01063	8FT CAT5E UTP 28AWG BLACK	\$ 9.99	\$ 2.95
3767708	01064	9FT CAT5E UTP 28AWG BLACK	\$ 10.49	\$ 3.15
3767709	01065	10FT CAT5E UTP 28AWG BLACK	\$ 10.99	\$ 3.37
3767710	01066	11FT CAT5E UTP 28AWG BLACK	\$ 11.49	\$ 3.54
3767711	01067	12FT CAT5E UTP 28AWG BLACK	\$ 11.99	\$ 3.71
3767712	01068	13FT CAT5E UTP 28AWG BLACK	\$ 10.99	\$ 3.85
3767713	01069	14FTCAT5E UTP 28AWG BLACK	\$ 12.99	\$ 3.77
3767714	01070	15FT CAT5E UTP 28AWG BLACK	\$ 13.99	\$ 4.13
3767715	01071	0.5FT CAT6 UTP 28AWG BLUE	\$ 6.49	\$ 2.34
3767716	01072	1FT CAT6 UTP 28AWG BLUE	\$ 6.99	\$ 2.34
3767717	01073	1.5FT CAT6 UTP 28AWG BLUE	\$ 7.29	\$ 2.44
3767718	01074	2FT CAT6 UTP 28AWG BLUE	\$ 7.49	\$ 2.44
3767719	01075	2.5FT CAT6 UTP 28AWG BLUE	\$ 7.79	\$ 2.55
3767720	01076	3FT CAT6 UTP 28AWG BLUE	\$ 7.99	\$ 2.62
3767721	01077	4FT CAT6 UTP 28AWG BLUE	\$ 8.49	\$ 2.72
3767722	01078	5FT CAT6 UTP 28AWG BLUE	\$ 8.99	\$ 2.82
3767723	01079	6FT CAT6 UTP 28AWG BLUE	\$ 9.99	\$ 3.00
3767724	01080	7FT CAT6 UTP 28AWG BLUE	\$ 10.49	\$ 3.53

3767725	01081	8FT CAT6 UTP 28AWG BLUE	\$ 10.99	\$ 3.77
3767726	01082	9FT CAT6 UTP 28AWG BLUE	\$ 11.49	\$ 4.14
3767727	01083	10FT CAT6 UTP 28AWG BLUE	\$ 11.99	\$ 4.51
3767728	01084	0.5FT CAT6 UTP 28AWG GRAY	\$ 6.49	\$ 2.34
3767729	01085	1FT CAT6 UTP 28AWG GRAY	\$ 6.99	\$ 2.34
3767730	01086	1.5FT CAT6 UTP 28AWG GRAY	\$ 7.29	\$ 2.44
3767731	01087	2FT CAT6 UTP 28AWG GRAY	\$ 7.49	\$ 2.44
3767732	01088	2.5FT CAT6 UTP 28AWG GRAY	\$ 7.79	\$ 2.55
3767733	01089	3FT CAT6 UTP 28AWG GRAY	\$ 7.99	\$ 2.62
3767734	01090	4FT CAT6 UTP 28AWG GRAY	\$ 8.49	\$ 2.72
3767735	01091	5FT CAT6 UTP 28AWG GRAY	\$ 8.99	\$ 2.82
3767736	01092	6FT CAT6 UTP 28AWG GRAY	\$ 9.99	\$ 3.00
3767737	01093	7FT CAT6 UTP 28AWG GRAY	\$ 10.49	\$ 3.53
3767738	01094	8FT CAT6 UTP 28AWG GRAY	\$ 10.99	\$ 3.77
3767739	01095	9FT CAT6 UTP 28AWG GRAY	\$ 11.49	\$ 4.14
3767740	01096	10FT CAT6 UTP 28AWG GRAY	\$ 11.99	\$ 4.51
3767741	01097	0.5FT CAT6 UTP 28AWG BLACK	\$ 6.49	\$ 2.34
3767742	01098	1FT CAT6 UTP 28AWG BLACK	\$ 6.99	\$ 2.34
3767743	01099	1.5FT CAT6 UTP 28AWG BLACK	\$ 7.29	\$ 2.44
3767744	01100	2FT CAT6 UTP 28AWG BLACK	\$ 7.49	\$ 2.44
3767745	01101	2.5FT CAT6 UTP 28AWG BLACK	\$ 7.79	\$ 2.55
3767746	01102	3FT CAT6 UTP 28AWG BLACK	\$ 7.99	\$ 2.62
3767747	01103	4FT CAT6 UTP 28AWG BLACK	\$ 8.49	\$ 2.72
3767748	01104	5FT CAT6 UTP 28AWG BLACK	\$ 8.99	\$ 2.82
3767749	01105	6FT CAT6 UTP 28AWG BLACK	\$ 9.99	\$ 3.00
3767750	01106	7FT CAT6 UTP 28AWG BLACK	\$ 10.49	\$ 3.53
3767751	01107	8FT CAT6 UTP 28AWG BLACK		\$ 3.77
3767752	01108	9FT CAT6 UTP 28AWG BLACK	\$ 11.49	\$ 4.14
3767753	01109	10FT CAT6 UTP 28AWG BLACK	\$ 11.99	\$ 4.51
3867556	01110	0.5M LC-LC 10GB 50/125 MM OM3 FIBER CABLE	\$ 24.99	\$ 11.67
3867557	01111	4M LC-LC 10GB 50/125 MM OM3 FIBER CABLE	\$ 29.99	\$ 13.49
3867558	01112	6M LC-LC 10GB 50/125 MM OM3 FIBER CABLE	\$ 34.99	\$ 15.62
3867559	01113	7M LC-LC 10GB 50/125 MM OM3 FIBER CABLE	\$ 38.99	\$ 17.32
3867560	01114	8M LC-LC 10GB 50/125 MM OM3 FIBER CABLE	\$ 38.99	\$ 18.59
3867561	01115	9M LC-LC 10GB 50/125 MM OM3 FIBER CABLE	\$ 39.99	\$ 19.87
3867562	01116	12M LC-LC 10GB 50/125 MM OM3 FIBER CABLE	\$ 47.99	\$ 27.31
3867563	01117	15M LC-LC 10GB 50/125 MM OM3 FIBER CABLE	\$ 55.99	\$ 27.31
3867564	01118	18M LC-LC 10GB 50/125 MM OM3 FIBER CABLE	\$ 61.99	\$ 31.24
3867565	01119	20M LC-LC 10GB 50/125 MM OM3 FIBER CABLE	\$ 64.99	\$ 32.73
3867566	01120	25M LC-LC 10GB 50/125 MM OM3 FIBER CABLE	\$ 75.99	\$ 38.78
3867567	01121	30M LC-LC 10GB 50/125 MM OM3 FIBER CABLE	\$ 87.99	\$ 46.01
3867568	01122	C2G 50M LC-LC 10GB 50/125 DUPLEX MULTIMODE OM3 FIBER CABLE - AQUA - 164FT OM3 CA	\$ 128.99	\$ 55.36
3867569	01123	0.5M LC-SC 10GB 50/125 MM OM3 FIBER CABLE	\$ 21.99	\$ 10.63
3867570	01124	4M LC-SC 10GB 50/125 MM OM3 FIBER CABLE	\$ 29.99	\$ 14.34
3867571	01125	6M LC-SC 10GB 50/125 MM OM3 FIBER CABLE	\$ 33.99	\$ 16.36
3867572	01126	7M LC-SC 10GB 50/125 MM OM3 FIBER CABLE	\$ 37.99	\$ 18.06
3867573	01127	8M LC-SC 10GB 50/125 MM OM3 FIBER CABLE	\$ 40.99	\$ 19.76
3867574	01128	9M LC-SC 10GB 50/125 MM OM3 FIBER CABLE		\$ 20.61
3867575	01129	12M LC/SC 10GB OM3 MULTIMODE AQUA FIBER	\$ 45.99	\$ 25.29
3867576	01130	15M LC-SC 10GB 50/125 MM OM3 FIBER CABLE	\$ 50.99	\$ 28.05
3867577	01131	18M LC/SC 10GB OM3 MULTIMODE AQUA FIBER	\$ 62.99	\$ 37.44
3867578	01132	20M LC/SC 10GB OM3 MULTIMODE AQUA FIBER	\$ 64.99	\$ 38.86
3867579	01133	25M LC/SC 10GB OM3 MULTIMODE AQUA FIBER	\$ 77.99	\$ 45.92
3867580	01134	30M LC/SC 10GB OM3 MULTIMODE AQUA FIBER	\$ 87.99	\$ 52.99
3867581	01135	50M LC/SC 10GB OM3 MULTIMODE AQUA FIBER	\$ 129.99	\$ 77.71
3867582	01136	0.5M LC-LC 50/125 MM OM4 FIBER CABLE	\$ 32.99	\$ 13.92
3867583	01137	15M LC-LC 50/125 MM OM4 FIBER CABLE	\$ 69.99	\$ 45.26
3867584	01138	18M LC-LC 50/125 MM OM4 FIBER CABLE	\$ 77.99	\$ 46.65
3867585	01139	20M LC-LC 50/125 MM OM4 FIBER CABLE	\$ 82.99	\$ 49.45
3867586	01140	25M LC-LC 50/125 MM OM4 FIBER CABLE	\$ 93.99	\$ 55.15
3867587	01141	30M LC-LC 50/125 MM OM4 FIBER CABLE	\$ 104.99	\$ 63.58
3867588	01142	50M LC-LC 50/125 MM OM4 FIBER CABLE	\$ 154.99	\$ 95.38
3867589	01143	0.5M LC-SC 50/125 MM OM4 FIBER CABLE	\$ 33.99	\$ 20.08
3867590	01144	1M LC-SC 50/125 MM OM4 FIBER CABLE 3FT	\$ 39.99	\$ 22.42
3867591	01145	6M LC-SC 50/125 MM OM4 FIBER CABLE 20FT	\$ 43.99	\$ 27.09
3867592	01146	7M LC-SC 50/125 MM OM4 FIBER CABLE 23FT	\$ 44.99	\$ 28.58
3867593	01147	8M LC-SC 50/125 MM OM4 FIBER CABLE 26FT	\$ 47.99	\$ 30.49
3867594	01148	9M LC-SC 50/125 MM OM4 FIBER CABLE 30FT	\$ 50.99	\$ 30.49
3867595	01149	10M LC-SC 50/125 MM OM4 FIBER CABLE 33FT	\$ 53.99	\$ 30.49
3867596	01150	12M LC/SC 10GB OM4 MULTIMODE AQUA FIBER	\$ 62.99	\$ 35.06
3867597	01151	15M LC/SC 10GB OM4 MULTIMODE AQUA FIBER	\$ 69.99	\$ 42.38
3867598	01152	18M LC/SC 10GB OM4 MULTIMODE AQUA FIBER	\$ 75.99	\$ 43.03
3867599	01153	20M LC/SC 10GB OM4 MULTIMODE AQUA FIBER	\$ 82.99	\$ 49.45
3867600	01154	25M LC/SC 10GB OM4 MULTIMODE AQUA FIBER	\$ 93.99	\$ 57.59
3867601	01155	30M LC/SC 10GB OM4 MULTIMODE AQUA FIBER	\$ 104.99	\$ 70.66
3867602	01156	50M LC/SC 10GB OM4 MULTIMODE AQUA FIBER	\$ 154.99	\$ 91.17
4973706	01160	C2G 1FT SNAGLESS SLIM CAT6 UNSHIELDED (UTP) 28AWG NETWORK PATCH ETHERNET CABLE -	\$ 6.99	\$ 2.34

4973707	01161	3FT SLIM CAT6 CABLE UTP GREEN	\$ 7.99	\$ 2.62
4973708	01162	5FT SLIM CAT6 CABLE UTP GREEN	\$ 8.99	\$ 2.82
4973709	01163	7FT SLIM CAT6 CABLE UTP GREEN	\$ 10.49	\$ 3.53
4973710	01164	10FT SLIM CAT6 CABLE UTP GREEN	\$ 11.99	\$ 4.51
4973711	01165	1FT SLIM CAT6 CABLE UTP RED	\$ 6.99	\$ 2.34
4973712	01166	3FT SLIM CAT6 CABLE UTP RED	\$ 7.99	\$ 2.62
4973713	01167	5FT SLIM CAT6 CABLE UTP RED	\$ 8.99	\$ 2.82
4973714	01168	7FT SLIM CAT6 CABLE UTP RED	\$ 10.49	\$ 3.53
4973715	01169	10FT SLIM CAT6 CABLE UTP RED	\$ 11.99	\$ 4.51
4973716	01170	1FT SLIM CAT6 CABLE UTP YELLOW	\$ 6.99	\$ 2.34
4973717	01171	3FT SLIM CAT6 CABLE UTP YELLOW	\$ 7.99	\$ 2.62
4973718	01172	5FT SLIM CAT6 CABLE UTP YELLOW	\$ 8.99	\$ 2.82
4973719	01173	7FT SLIM CAT6 CABLE UTP YELLOW	\$ 10.49	\$ 3.53
4973720	01174	10FT SLIM CAT6 CABLE UTP YELLOW	\$ 11.99	\$ 4.51
4973721	01175	1FT SLIM CAT6 CABLE UTP ORANGE	\$ 6.99	\$ 2.34
4973722	01176	3FT SLIM CAT6 CABLE UTP ORANGE	\$ 7.99	\$ 2.62
4973723	01177	5FT SLIM CAT6 CABLE UTP ORANGE	\$ 8.99	\$ 2.82
4973724	01178	7FT SLIM CAT6 CABLE UTP ORANGE	\$ 10.49	\$ 3.53
4973725	01179	10FT SLIM CAT6 CABLE UTP ORANGE	\$ 11.99	\$ 4.51
4973726	01180	1FT SLIM CAT6 CABLE UTP PURPLE	\$ 6.99	\$ 2.34
4973727	01181	3FT SLIM CAT6 CABLE UTP PURPLE	\$ 7.99	\$ 2.62
4973728	01182	5FT SLIM CAT6 CABLE UTP PURPLE	\$ 8.99	\$ 2.82
4973729	01183	7FT SLIM CAT6 CABLE UTP PURPLE	\$ 10.49	\$ 3.53
4973730	01184	10FT SLIM CAT6 CABLE UTP PURPLE	\$ 11.99	\$ 4.51
4973731	01185	1FT SLIM CAT6 CABLE UTP WHITE	\$ 6.99	\$ 2.34
4973732	01186	3FT SLIM CAT6 CABLE UTP WHITE	\$ 7.99	\$ 2.62
4973733	01187	5FT SLIM CAT6 CABLE UTP WHITE	\$ 8.99	\$ 2.82
4973734	01188	7FT SLIM CAT6 CABLE UTP WHITE	\$ 10.49	\$ 3.53
4973735	01189	10FT SLIM CAT6 CABLE UTP WHITE	\$ 11.99	\$ 4.51
4973736	01190	1FT SLIM CAT6 CABLE UTP PINK	\$ 6.99	\$ 2.34
4973737	01191	3FT SLIM CAT6 CABLE UTP PINK	\$ 7.99	\$ 2.62
4973738	01192	5FT SLIM CAT6 CABLE UTP PINK	\$ 8.99	\$ 2.82
4973739	01193	7FT SLIM CAT6 CABLE UTP PINK	\$ 10.49	\$ 3.53
4973740	01194	10FT SLIM CAT6 CABLE UTP PINK	\$ 11.99	\$ 4.51
2303992	01549	DB9 FEMALE D-SUB SOLDER CONNECTOR	\$ 1.99	\$ 0.52
2209705	01557	DB9 MALE D-SUB SOLDER CONNECTOR	\$ 1.99	\$ 0.52
2436841	01582	DB25 FEMALE D-SUB SOLDER CONNECTOR	\$ 4.99	\$ 1.35
3458690	01583	HD15 MALE CUP D-SUB CONNECTOR	\$ 1.99	\$ 1.80
2396790	01592	DB25 MALE D-SUB SOLDER CONNECTOR		\$ 0.67
2436814	01690	5 PIN DIN CONNECTOR MALE	\$ 3.99	\$ 0.96
2436870	01741	4 PIN MINI-DIN CONNECTOR MALE	\$ 4.99	\$ 1.55
2436872	01747	6-PIN MINI DIN MALE CONNECTOR		\$ 1.86
2436881	01751	8-PIN MINI DIN FEMALE CONNECTOR		\$ 1.86
3581474	01755	8-PIN MINI DIN MALE - BLACK BOOT	\$ 6.99	\$ 1.93
2437064	01851	TWINAXIAL F/F COUPLER F/F	\$ 4.03	\$ 3.57
1983792	01889	F-81 F-TYPE F/F VIDEO COUPLER	\$ 3.99	\$ 1.54
1996756	01919	RJ11 4-PIN MODULAR INLINE CROSSED COUPLE	\$ 1.99	\$ 1.00
1931048	01921	RJ11 4X4 MODULAR PLUG FOR FLAT STRANDED CABLE	\$ 0.99	\$ 0.17
1772625	01927	RJ12 6-PIN MODULAR STRAIGHT-THROUGH INLINE COUPLER	\$ 1.99	\$ 0.72
2436955	01931	RJ45 CAT5 8X8 MODULAR PLUG FOR FLAT STRANDED CABLE - 10PK		\$ 1.87
1814273	01937	NETWORK ADAPTER - RJ-45 (F) - RJ-45 (F)	\$ 2.99	\$ 0.96
2436904	01938	RJ45 8-PIN MODULAR T-ADAPTER	\$ 4.99	\$ 1.72
2437065	01939	RJ45 CAT5 8X8 MODULAR PLUG FOR FLAT STRANDED CABLE - 25PK	\$ 14.99	\$ 4.69
1961849	01940	RJ45 CAT5 8X8 MODULAR PLUG FOR FLAT STRANDED CABLE - 50PK	\$ 22.99	\$ 7.88
1974131	01942	RJ45 CAT5 8 X 8 MODULAR PLUG FOR SOLID FLAT CABLE		\$ 0.63
1772627	01949	RJ45 CAT5 8X8 MODULAR PLUG FOR FLAT STRANDED CABLE - 100PK	\$ 39.99	\$ 16.24
2436849	02029	BNC F/F BULKHEAD CONNECTOR	\$ 4.99	\$ 1.54
2024583	02030	CABLES TO GO BNC F/F IN-LINE ADAPTER	\$ 6.49	\$ 1.54
2033333	02047	BNC T-ADPTR MALE TO (2) FEMALE	\$ 6.99	\$ 1.28
2436807	02140	10-PIN FEMALE IDC FLAT RIBBON CONNECTOR	\$ 3.99	\$ 0.39
2436808	02166	20-PIN FEMALE IDC FLAT RIBBON CONNECTOR	\$ 3.99	\$ 0.39
2436848	02191	40-PIN FEMALE IDC FLAT RIBBON CONNECTOR - KEYED	\$ 4.99	\$ 1.12
2436828	02204	50-PIN FEMALE IDC FLAT RIBBON CONNECTOR - KEYED	\$ 4.99	\$ 1.08
1814274	02300	PRINTER CABLE - DB-25 (M) - 36 PIN CENTRONICS (M) - 6 FT	\$ 22.99	\$ 8.44
1772629	02301	12FT IEEE-1284 DB25 MALE TO CENTRONICS 36 MALE PARALLEL PRINTER CABLE	\$ 27.99	\$ 11.56
1983320	02309	6FT VALUE SERIESANDTRADE; S-VIDEO + RCA STEREO AUDIO CABLE	\$ 19.99	\$ 6.59
1772631	02310	12FT VALUE SERIESANDTRADE; S-VIDEO + RCA STEREO AUDIO CABLE	\$ 3.98	\$ 4.23
1772632	02311	25FT VALUE SERIESANDTRADE; S-VIDEO + RCA STEREO AUDIO CABLE	\$ 52.99	\$ 18.41
1772633	02315	6FT 8-PIN MINI DIN M/F SERIAL EXTENSION CABLE	\$ 11.99	\$ 3.38
2436894	02316	6FT 8-PIN MINI DIN M/M SERIAL CABLE	\$ 13.99	\$ 3.38
1772634	02318	10FT 8-PIN MINI DIN M/M SERIAL CABLE	\$ 15.99	\$ 3.62
1772638	02323	VALUE SERIESANDTRADE; S-VIDEO COUPLER	\$ 7.99	\$ 2.44
1772639	02325	50FT VALUE SERIESANDTRADE; S-VIDEO + RCA STEREO AUDIO CABLE	\$ 53.99	\$ 22.14
3534759	02444	1.5FT VELOCITY DB9 MALE TO 3.5MM MALE ADAPTER CABLE	\$ 15.99	\$ 5.84
3334565	02445	1.5FT VELOCITY DB9 FEMALE TO 3.5MM MALE ADAPTER CABLE	\$ 16.99	\$ 5.84
1772640	02446	DB9 FEMALE TO DB25 MALE SERIAL ADAPTER	\$ 15.99	\$ 3.19
1772641	02447	1FT DB9 FEMALE TO DB25 MALE SERIAL ADAPTER CABLE	\$ 11.99	\$ 2.69

1772642	02448	DB9 FEMALE TO DB25 FEMALE SERIAL ADAPTER	\$ 8.99	\$ 3.19
1772643	02449	DB9 MALE TO DB25 FEMALE SERIAL ADAPTER	\$ 14.99	\$ 3.19
1772644	02450	DB9 MALE TO DB25 MALE SERIAL ADAPTER	\$ 15.99	\$ 3.19
1772645	02455	BNC FEMALE TO RCA MALE VIDEO ADAPTER	\$ 4.99	\$ 1.97
1772646	02456	RCA FEMALE TO BNC MALE VIDEO ADAPTER	\$ 4.99	\$ 1.97
2436950	02457	MULTISYNC(R) VGA HD15 MALE TO DB9 FEMALE ADAPTER	\$ 9.99	\$ 2.19
1772647	02468	DB25 F/F NULL MODEM ADAPTER	\$ 14.99	\$ 3.19
2010255	02469	DB25 MALE TO DB25 FEMALE NULL MODEM ADAPTER	\$ 7.99	\$ 3.19
1772648	02471	DB25 M/M NULL MODEM ADAPTER	\$ 14.99	\$ 3.19
1772649	02472	DB9 FEMALE TO DB25 FEMALE NULL MODEM ADAPTER	\$ 14.99	\$ 3.19
1772650	02475	PS/2 FEMALE TO AT MALE KEYBOARD ADAPTER	\$ 5.99	\$ 1.56
1814277	02518	SERIAL CABLE - DB-25 (M) - DB-9 (F) - 6 FT	\$ 11.99	\$ 2.60
1772655	02519	10FT DB9 FEMALE TO DB25 MALE MODEM CABLE	\$ 11.99	\$ 3.13
1772656	02520	15FT DB9 FEMALE TO DB25 MALE MODEM CABLE	\$ 14.99	\$ 3.67
1772657	02561	6FT PREMIUM HD15 MALE TO RGBHV (5-BNC) MALE VIDEO CABLE	\$ 32.99	\$ 14.82
3311929	02566	6IN HD15 MALE TO 5-BNC FEMALE VIDEO CBL	\$ 24.99	\$ 11.55
3483764	02567	1.5FT HD15M TO 5-BNC FEMALE VIDEO CBL	\$ 25.99	\$ 12.08
3340316	02568	3FT HD15 MALE TO 5-BNC FEMALE VIDEO CBL	\$ 27.99	\$ 13.09
3463985	02569	6IN HD15 FEMALE TO 5-BNC MALE VIDEO CBL	\$ 24.99	\$ 11.55
3492091	02570	1.5FT PREMIUM VGA FEMALE TO RGBHV (5-BNC) MALE VIDEO CABLE	\$ 25.99	\$ 12.08
3395415	02571	3FT PREMIUM VGA FEMALE TO RGBHV (5-BNC) MALE VIDEO CABLE	\$ 26.99	\$ 12.53
3177051	02572	1.5FT HD15M TO 5-BNC MALE VIDEO CBL	\$ 25.99	\$ 12.08
3540295	02573	3FT HD15M TO 5-BNC MALE VIDEO CBL	\$ 27.99	\$ 13.09
3944764	02576	12FT HD15M TO 5-BNC MALE VIDEO CBL	\$ 42.99	\$ 19.97
1814278	02635	6FT ECONOMY HD15 SVGA M/M MONITOR CABLE	\$ 10.99	\$ 3.18
2045424	02643	3FT DB25 F/F ALL LINES CBL	\$ 11.99	\$ 4.19
2045492	02644	6FT DB25 F/F ALL LINES CBL	\$ 13.99	\$ 4.78
2045493	02645	10FT DB25 F/F ALL LINES CBL	\$ 16.99	\$ 5.33
2045494	02647	15FT DB25 F/F ALL LINES CBL	\$ 16.99	\$ 6.14
2045397	02653	1FT DB25 M/F ALL LINES EXT CBL	\$ 9.99	\$ 4.19
2045425	02654	3FT DB25 M/F ALL LINES EXT CBL	\$ 11.99	\$ 4.74
1772660	02655	6FT DB25 M/F STRAIGHT THRU EXTENSION CBL	\$ 12.99	\$ 5.47
1772661	02656	10FT DB25 M/F STRAIGHT THRU EXT CBL	\$ 14.99	\$ 6.14
1772662	02657	100FT DB25 M/F STRAIGHT THRU EXT CBL	\$ 66.99	\$ 27.29
1772663	02658	15FT DB25 M/F STRAIGHT THRU EXT CBL	\$ 16.49	\$ 6.69
1772664	02660	25FT DB25 M/F STRAIGHT THRU EXT CBL	\$ 21.99	\$ 9.14
1772665	02661	35FT DB25 M/F STRAIGHT THRU EXT CBL	\$ 27.99	\$ 11.50
1772666	02662	50FT DB25 M/F STRAIGHT THRU EXT CBL	\$ 36.99	\$ 14.96
2011661	02663	75FT DB25 M/F EXTENSION CABLE	\$ 44.99	\$ 22.95
1772667	02664	3FT DB25 M/M STRIAIGHT THRU CABLE	\$ 12.99	\$ 4.74
1772668	02665	6FT DB25 M/M STRAIGHT THRU CABLE	\$ 14.99	\$ 5.47
1772669	02666	10FT DB25 M/M STRAIGHT THRU CABLE	\$ 17.99	\$ 6.14
2045498	02667	100FT DB25 M/M ALL LINES CBL	\$ 66.99	\$ 27.29
1772670	02668	15FT DB25 M/M STRAIGHT THRU CABLE	\$ 22.99	\$ 6.69
1772671	02670	25FT DB25 M/M STRAIGHT THRU CABLE	\$ 21.99	\$ 9.14
2045495	02671	35FT DB25 M/M ALL LINES CBL	\$ 27.99	\$ 11.50
2045496	02672	50FT DB25 M/M ALL LINES CBL	\$ 36.99	\$ 14.96
2045497	02673	75FT DB25 M/M ALL LINES CBL	\$ 52.99	\$ 22.95
1772672	02677	6FT CENTRONICS 36 M/F PARALLEL PRINTER EXTENSION CABLE	\$ 16.99	\$ 6.32
2437043	02679	10FT CENTRONICS 36 M/F PARALLEL PRINTER EXTENSION CABLE	\$ 16.99	\$ 6.96
1772674	02682	6FT CENTRONICS 36 M/M PARALLEL PRINTER CABLE	\$ 16.99	\$ 6.32
1772675	02686	25FT CENTRONICS 36 M/M PARALLEL PRINTER CABLE	\$ 27.99	\$ 10.09
2437089	02688	3FT DB37 M/F ALL LINES EXT CBL	\$ 23.99	\$ 6.59
1772676	02689	6FT DB37 M/F STRAIGHT THRU EXTENSION CBL	\$ 25.99	\$ 7.89
1772677	02692	6FT PS/2 M/M KEYBOARD/MOUSE CABLE	\$ 12.99	\$ 2.92
1772678	02694	6FT DB9 F/F STRAIGHT THRU CABLE	\$ 11.99	\$ 2.84
1772679	02695	10FT DB9 F/F STRAIGHT THRU CABLE	\$ 14.99	\$ 3.40
1772680	02697	6FT DB9 M/M STRAIGHT THRU CABLE	\$ 8.99	\$ 2.76
1747244	02711	6FT DB9 M/F EXTENSION CABLE - BEIGE	\$ 11.99	\$ 2.76
1747245	02712	10FT DB9 M/F EXTENSION CABLE - BEIGE	\$ 13.99	\$ 3.24
1814279	02713	SERIAL CABLE - DB-9 (F) - DB-9 (M) - 15 FT	\$ 16.99	\$ 4.35
1772684	02715	6FT PS/2 M/F KEYBOARD/MOUSE EXTENSION CABLE	\$ 8.99	\$ 1.90
1814280	02717	6FT ECONOMY HD15 SVGA M/F MONITOR EXTENSION CABLE	\$ 11.99	\$ 2.98
1814281	02718	VGA - MALE - VGA - FEMALE - 10 FEET - BEIGE	\$ 12.99	\$ 3.93
1814282	02719	VGA - FEMALE - VGA - MALE - 15 FEET - BEIGE	\$ 19.99	\$ 4.52
1814283	02751	CABLES TO GO HD15 F/F VGA GENDER CHANGER (COUPLER)	\$ 9.99	\$ 3.13
1770179	02752	HD15 M/M VGA GENDER CHANGER (COUPLER)	\$ 9.99	\$ 3.13
1841921	02753	DB15 M/M GENDER CHANGER (COUPLER)		\$ 2.39
2003391	02754	CENTRONICS 36 FEMALE TO DB25 FEMALE PARALLEL PRINTER ADAPTER	\$ 14.99	\$ 4.29
1772689	02756	DB25 F/F GENDER CHANGER (COUPLER)	\$ 10.98	\$ 3.17
1772690	02757	CENTRONICS 36 FEMALE TO DB25 MALE PARALLEL PRINTER ADAPTER	\$ 14.99	\$ 4.29
2045467	02760	DB25 M/M GENDER CHANGER	\$ 10.98	\$ 3.17
1772691	02765	CENTRONICS 50 F/F GENDER CHANGER (COUPLER)	\$ 22.99	\$ 6.92
2437063	02766	CENTRONICS 50 M/M GENDER CHANGER (COUPLER)	\$ 22.99	\$ 6.92
1772692	02769	DB9 F/F GENDER CHANGER (COUPLER)	\$ 14.99	\$ 3.19
1775290	02770	DB9 MALE TO DB9 FEMALE PORT SAVER ADAPTER	\$ 14.99	\$ 3.19
1772693	02771	DB9 M/M GENDER CHANGER (COUPLER)	\$ 14.99	\$ 3.19

2436949	02772	DB15 F/F MINI GENDER CHANGER (COUPLER)	\$ 9.99	\$ 2.51
1772694	02774	DB25 F/F MINI GENDER CHANGER (COUPLER)	\$ 6.99	\$ 2.76
1772695	02776	DB25 M/M MINI GENDER CHANGER (COUPLER)	\$ 7.99	\$ 2.76
2045466	02777	C36 F/F MINI GENDER CHANGER	\$ 22.99	\$ 6.92
2437019	02779	DB37 F/F MINI GENDER CHANGER (COUPLER)	\$ 12.99	\$ 4.62
2045468	02780	DB37 M/M MINI GENDER CHANGER	\$ 12.99	\$ 4.62
1772696	02781	DB9 F/F MINI GENDER CHANGER (COUPLER)	\$ 8.99	\$ 1.97
1814284	02782	SERIAL GENDER CHANGER - DB-9 (M) - DB-9 (M)	\$ 8.99	\$ 1.97
1772697	02797	3FT DB25 MALE TO CENTRONICS 36 MALE PARALLEL PRINTER CABLE	\$ 9.99	\$ 4.24
1814285	02798	PRINTER CABLE - DB-25 (M) - 36 PIN CENTRONICS (M) - 6 FT	\$ 12.99	\$ 4.80
1814286	02799	10FT DB25 MALE TO CENTRONICS 36 MALE PARALLEL PRINTER CABLE	\$ 17.99	\$ 5.66
1772698	02801	15FT DB25 MALE TO CENTRONICS 36 MALE PARALLEL PRINTER CABLE	\$ 19.99	\$ 7.03
1772699	02802	20FT DB25 MALE TO CENTRONICS 36 MALE PARALLEL PRINTER CABLE	\$ 19.99	\$ 7.86
1814287	02803	PARALLEL CABLE - DB-25 (M) - 36 PIN CENTRONICS (M) - 25 FT	\$ 24.99	\$ 10.04
1772700	02805	50FT DB25M TO C36M PARALLEL PRINTER CABLE	\$ 41.99	\$ 16.95
2400156	02817	6FT HP(R) PLOTTER/LASERJET DB9 FEMALE TO DB25 MALE SERIAL PRINTER CABLE	\$ 10.99	\$ 2.51
1953237	02882	11IN DB9 MALE SERIAL ADD-A-PORT ADAPTER CABLE	\$ 6.49	\$ 1.65
1772702	02897	6FT DB9 FEMALE TO DB25 FEMALE UNIVERSAL SERIAL LAPLINK(R) COMPATIBLE CABLE	\$ 12.99	\$ 4.26
2030738	02902	MAC DB15M TO SVGA HD15F 640X480 ADPTR	\$ 14.99	\$ 3.91
2436859	02918	RJ12 TO DB25 MALE MODULAR ADAPTER	\$ 9.99	\$ 1.92
2436860	02921	10-PIN RJ45 TO DB25 FEMALE MODULAR ADAPTER	\$ 0.92	\$ 0.82
2045487	02922	RJ45 10-PIN DB25M MOD ADPTR GREY	\$ 9.99	\$ 1.70
1924575	02925	RJ45 TO DB15 FEMALE MODULAR ADAPTER	\$ 8.99	\$ 1.70
2045481	02926	RJ45 / DB15M MOD ADPTR GREY	\$ 8.99	\$ 1.70
2045482	02929	RJ45 / DB25F MOD ADPTR BLK	\$ 10.49	\$ 2.07
2018759	02934	RJ45 TO DB25 MALE MODULAR ADAPTER - GRAY	\$ 9.99	\$ 2.07
2045483	02936	RJ45 / DB25M MOD ADPTR BLUE	\$ 10.49	\$ 2.07
1814288	02937	SERIAL ADAPTER - DB-25 (M) - RJ-45 (F) - BLACK	\$ 10.49	\$ 1.97
2436888	02939	RJ45 TO DB25 MALE MODULAR ADAPTER - RED	\$ 9.99	\$ 2.07
1814289	02941	RJ45 TO DB9 FEMALE MODULAR ADAPTER - GRAY	\$ 9.49	\$ 1.65
2045484	02942	RJ45 / DB9F MOD ADPTR BLUE	\$ 9.49	\$ 1.65
1996250	02943	RJ45 TO DB9 FEMALE MODULAR ADAPTER - BLACK	\$ 9.49	\$ 1.65
2045485	02944	RJ45 / DB9F MOD ADPTR RED	\$ 7.99	\$ 1.65
2006401	02945	RJ45 TO DB9 MALE MODULAR ADAPTER - GRAY	\$ 9.49	\$ 1.65
2436886	02946	RJ45 TO DB9 MALE MODULAR ADAPTER - BLUE	\$ 9.49	\$ 1.65
1814290	02947	SERIAL ADAPTER - DB-9 (M) - RJ-45 (F) - BLACK	\$ 9.99	\$ 1.65
2045486	02949	RJ45 / DB9M MOD ADPTR RED	\$ 10.49	\$ 1.65
1966388	02970	C2G 7FT RJ11 MODULAR TELEPHONE CABLE	\$ 2.99	\$ 0.83
2436833	02971	7FT RJ11 6P4C STRAIGHT MODULAR CABLE	\$ 2.99	\$ 0.83
1966389	02973	25FT RJ11 6P4C STRAIGHT MODULAR CABLE	\$ 5.99	\$ 1.83
2436857	02978	7FT RJ45 8P8C CROSSED/ROLLOVER MODULAR CABLE	\$ 4.99	\$ 1.22
2436990	02980	25FT RJ45 8P8C CROSSED/ROLLOVER MODULAR CABLE	\$ 9.99	\$ 2.95
2436962	02996	10FT 8-PIN MINI DIN MALE MAC(R) TO DB25 MALE HAYES-COMPATIBLE MODEM CABLE	\$ 12.99	\$ 5.63
1772703	03011	6FT DB25 F/F NULL MODEM CABLE	\$ 12.99	\$ 3.51
2027554	03012	10FT DB25 F/F NULL MODEM CABLE		\$ 2.85
1814291	03019	SERIAL CABLE - DB-25 (M) - DB-9 (F) - 6 FT - BEIGE	\$ 11.99	\$ 2.45
1814292	03020	10FT DB25 MALE TO DB9 FEMALE NULL MODEM CABLE	\$ 11.99	\$ 2.79
1814293	03021	15FT DB25 MALE TO DB9 FEMALE NULL MODEM CABLE	\$ 12.99	\$ 3.57
2437008	03022	20FT DB25 MALE TO DB9 FEMALE NULL MODEM CABLE	\$ 13.99	\$ 4.13
1772704	03023	25FT DB25 MALE TO DB9 FEMALE NULL MODEM CABLE	\$ 14.99	\$ 4.69
1772705	03029	6FT DB25 MALE TO DB25 FEMALE NULL MODEM CABLE	\$ 12.99	\$ 3.69
1772706	03030	10FT DB25 MALE TO DB25 FEMALE NULL MODEM CABLE		\$ 3.93
1772707	03033	25FT DB25 MALE TO DB25 FEMALE NULL MODEM CABLE	\$ 19.99	\$ 5.80
1772708	03039	CABLES TO GO 6FT DB25 M/M NULL MODEM CABLE	\$ 11.99	\$ 3.69
2436969	03040	10FT DB25 M/M NULL MODEM CABLE	\$ 13.99	\$ 4.13
1772709	03043	25FT DB25 M/M NULL MODEM CABLE	\$ 19.99	\$ 5.80
1814294	03044	NULL MODEM CABLE - DB-9 (F) - DB-9 (F) - 6 FT	\$ 11.99	\$ 2.84
1814295	03045	SERIAL CABLE - DB-9 (F) - DB-9 (F) - 10 FT - BEIGE	\$ 13.99	\$ 3.33
1769613	03046	MODEM CABLE DB-9 (F) - DB-9 (F) 15 FT	\$ 15.99	\$ 4.19
1772710	03087	6FT DB25 MALE TO DB25 FEMALE MODEM CABLE	\$ 11.99	\$ 3.69
1751443	03114	3FT 18 AWG OUTLET SAVER POWER EXTENSION CORD (NEMA 5-15P TO NEMA 5-15R)	\$ 7.99	\$ 2.61
1772711	03115	C2G 6FT 18 AWG OUTLET SAVER POWER EXTENSION CORD (NEMA 5-15P TO NEMA 5-15R)-6 FO	\$ 9.99	\$ 3.13
1772712	03116	C2G 10FT 18 AWG OUTLET SAVER POWER EXTENSION CORD (NEMA 5-15P TO NEMA 5-15R)-POW	\$ 12.99	\$ 3.88
1772713	03117	C2G 15FT 18 AWG OUTLET SAVER POWER EXTENSION CORD (NEMA 5-15P TO NEMA 5-15R)-POW	\$ 14.99	\$ 4.62
1814296	03120	POWER EXTENDER - IEC 320 EN 60320 C13 (F) - IEC 320 EN 60320 C14 (M) - 3 FT	\$ 5.99	\$ 2.28
1814297	03129	C2G 3FT 18 AWG UNIVERSAL POWER CORD (NEMA 5-15P TO IEC320C13)-3 FOOT REPLACEMENT	\$ 5.99	\$ 2.25
1814298	03130	C2G 6FT 18 AWG UNIVERSAL POWER CORD (NEMA 5-15P TO IEC320C13)-6 FOOT REPLACEMENT	\$ 6.99	\$ 2.44
1772714	03131	6FT 14 AWG PREMIUM UNIVERSAL POWER CORD (NEMA 5-15P TO IEC320C13)	\$ 12.99	\$ 4.78
1772715	03132	3FT 18 AWG MONITOR POWER ADAPTER CORD (IEC320C14 TO NEMA 5-15R)	\$ 6.99	\$ 2.44
1772716	03133	6FT 18 AWG UNIVERSAL POWER CORD (NEMA 5-15P TO IEC320C13)	\$ 9.99	\$ 3.72
1814299	03134	C2G 10FT 18 AWG UNIVERSAL POWER CORD (NEMA 5-15P TO IEC320C13)-10 FOOT REPLACEMENT	\$ 9.99	\$ 3.24
1767908	03137	1FT 18 AWG OUTLET SAVER POWER EXTENSION CORD (NEMA 5-15R TO NEMA 5-15P)	\$ 5.99	\$ 2.30
1772717	03138	2.5M 14 AWG EUROPEAN POWER CORD (CEE7/7 TO IEC320C13)	\$ 14.99	\$ 5.12
1814300	03140	POWER EXTENDER - IEC 320 EN 60320 C13 (F) - IEC 320 EN 60320 C14 (M) - 1 FT	\$ 5.49	\$ 1.97
1814301	03141	C2G 6FT 18 AWG COMPUTER POWER EXTENSION CORD (IEC320C14 TO IEC320C13)-EXTEND THE	\$ 9.99	\$ 2.87
2016735	03142	2FT 18 AWG COMPUTER POWER EXTENSION CORD (IEC320C13 TO IEC320C14)	\$ 5.99	\$ 2.13
1758183	03143	10FT 18 AWG COMPUTER POWER EXTENSION CORD (IEC320C14 TO IEC320C13)	\$ 8.99	\$ 3.68

2270023	03145	4FT 18 AWG COMPUTER POWER EXTENSION CORD (IEC320C14 TO IEC320C13)	\$ 7.99	\$ 2.44
2047494	03147	1FT 18 AWG MONITOR POWER ADAPTER CORD (NEMA 5-15R TO IEC320C14)	\$ 4.99	\$ 2.02
1772718	03148	6FT 18 AWG MONITOR POWER ADAPTER CORD (IEC320C14 TO NEMA 5-15R)		\$ 3.03
1772719	03149	15FT 18 AWG MONITOR POWER ADAPTER CORD (IEC320C14 TO NEMA 5-15R)	\$ 14.99	\$ 4.41
1772720	03152	6FT 18 AWG UNIVERSAL RIGHT ANGLE POWER CORD (NEMA 5-15P TO IEC320C13R)	\$ 9.99	\$ 2.82
1767949	03161	6IN VALUE SERIESANDTRADE; ONE RCA MONO MALE TO TWO RCA STEREO MALE Y-CABLE	\$ 4.99	\$ 1.46
1931409	03163	30IN INTERNAL POWER QUAD SPLITTER CABLE	\$ 12.99	\$ 5.31
1772721	03164	10IN ONE 5-1/4IN TO ONE 3-1/2IN WITH ONE 5-1/4IN INTERNAL POWER Y-CABLE	\$ 4.99	\$ 1.35
1772722	03165	10IN ONE 5-1/4IN TO TWO 3-1/2IN INTERNAL POWER Y-CABLE	\$ 4.99	\$ 0.87
1814302	03166	6IN ONE 5-1/4IN TO TWO 5-1/4IN INTERNAL POWER Y-CABLE	\$ 4.99	\$ 0.97
1987898	03167	6FT VALUE SERIESANDTRADE; MONO RCA AUDIO CABLE	\$ 4.99	\$ 1.46
2209961	03168	12FT VALUE SERIESANDTRADE; MONO RCA AUDIO CABLE	\$ 5.99	\$ 1.90
1902779	03169	RCA F/F GOLD COUPLER	\$ 3.99	\$ 1.54
1772723	03170	3.5MM F/F STEREO COUPLER	\$ 6.99	\$ 2.34
1772725	03174	3.5MM STEREO FEMALE TO 3.5MM MONO MALE ADAPTER	\$ 5.99	\$ 1.54
1756290	03177	6IN VALUE SERIESANDTRADE; ONE RCA MONO MALE TO TWO RCA STEREO FEMALE Y-CABLE	\$ 4.99	\$ 1.46
1772727	03181	6IN VALUE SERIESANDTRADE; ONE RCA FEMALE TO TWO RCA MALE Y-CABLE	\$ 4.99	\$ 1.46
2436988	03183	8FT RG58 BNC THINNET COAX CABLE	\$ 10.49	\$ 3.29
1772729	03186	15FT RG58 BNC THINNET COAX CABLE	\$ 12.99	\$ 4.46
1772730	03188	25FT RG58 BNC THINNET COAX CABLE	\$ 17.99	\$ 6.39
1772731	03189	50FT RG58 BNC THINNET COAX CABLE	\$ 28.99	\$ 10.64
2437193	03190	75FT RG58 BNC THINNET COAX CABLE	\$ 41.99	\$ 14.96
1772732	03195	RCA JACK TO 3.5MM MONO PLUG AUDIO ADAPTER	\$ 5.99	\$ 1.54
1772734	03292	4-PORT DB25 MANUAL SWITCH BOX	\$ 49.99	\$ 23.15
2436958	03340	SNAP-IN BLUE RCA F/F KEYSTONE INSERT MODULE - WHITE	\$ 1.94	\$ 1.85
2436929	03341	SNAP-IN BLUE RCA F/F KEYSTONE INSERT MODULE - IVORY	\$ 5.99	\$ 1.85
2436930	03342	SNAP-IN GREEN RCA F/F KEYSTONE INSERT MODULE - WHITE	\$ 1.96	\$ 1.23
2436931	03343	SNAP-IN GREEN RCA F/F KEYSTONE INSERT MODULE - IVORY		\$ 1.68
2437154	03345	SNAP-IN HDMI(R) F/F KEYSTONE INSERT MODULE - WHITE	\$ 19.99	\$ 8.13
1772735	03364	2-PORT HD15 VGA MANUAL SWITCH BOX	\$ 19.99	\$ 13.09
1772736	03410	1-PORT SINGLE GANG MULTIMEDIA KEYSTONE WALL PLATE - WHITE	\$ 1.99	\$ 0.61
1767158	03411	2-PORT SINGLE GANG MULTIMEDIA KEYSTONE WALL PLATE - WHITE	\$ 1.99	\$ 0.61
1953238	03412	3-PORT SINGLE GANG MULTIMEDIA KEYSTONE WALL PLATE - WHITE	\$ 1.99	\$ 0.75
1772737	03413	4-PORT SINGLE GANG MULTIMEDIA KEYSTONE WALL PLATE - WHITE	\$ 1.99	\$ 0.94
1772738	03414	6-PORT SINGLE GANG MULTIMEDIA KEYSTONE WALL PLATE - WHITE	\$ 1.99	\$ 0.94
1772739	03415	8-PORT DOUBLE GANG MULTIMEDIA KEYSTONE WALL PLATE - WHITE	\$ 3.99	\$ 1.29
1962935	03471	5FT CAT3 25-PAIR TELCO TRUNK CABLE M/M	\$ 44.99	\$ 32.04
1933401	03482	1.5FT WI-FI RP-TNC MALE TO N-TYPE FEMALE CABLE	\$ 14.99	\$ 6.29
1930304	03485	15FT WI-FI M/M N-TYPE CABLE	\$ 34.99	\$ 15.85
1772741	03564	6FT SCSI-2 MD50M M/M CABLE	\$ 51.99	\$ 21.02
2018729	03673	RJ12 6P6C KEYSTONE MODULAR INSERT COUPLER	\$ 3.99	\$ 1.66
2018732	03674	RJ45 (8P8C) COUPLER KEYSTONE INSERT MODULE - IVORY	\$ 4.99	\$ 1.77
1997886	03677	RJ45 (8P8C) COUPLER KEYSTONE INSERT MODULE - WHITE	\$ 4.99	\$ 1.77
1772743	03710	1-PORT SINGLE GANG MULTIMEDIA KEYSTONE WALL PLATE - IVORY	\$ 1.99	\$ 0.61
1772744	03711	2-PORT SINGLE GANG MULTIMEDIA KEYSTONE WALL PLATE - IVORY		\$ 0.79
2005036	03712	3-PORT SINGLE GANG MULTIMEDIA KEYSTONE WALL PLATE - IVORY		\$ 0.79
1772745	03713	4-PORT SINGLE GANG MULTIMEDIA KEYSTONE WALL PLATE - IVORY	\$ 1.99	\$ 0.94
1772746	03714	6-PORT SINGLE GANG MULTIMEDIA KEYSTONE WALL PLATE - IVORY	\$ 1.99	\$ 0.94
2436829	03720	DECORATIVE 2-PORT MULTIMEDIA KEYSTONE INSERT - IVORY	\$ 0.68	\$ 0.51
1772747	03721	DECORATIVE 2-PORT MULTIMEDIA KEYSTONE INSERT - WHITE	\$ 1.99	\$ 0.64
2436820	03722	DUPLEX 2-PORT NEMA 106 MULTIMEDIA INSERT - IVORY	\$ 2.99	\$ 0.64
1772748	03724	DECORATIVE SINGLE GANG WALL PLATE - IVORY	\$ 1.99	\$ 0.64
1772749	03725	DECORATIVE SINGLE GANG WALL PLATE - WHITE	\$ 1.99	\$ 0.64
1772750	03726	DECORATIVE DOUBLE GANG WALL PLATE - IVORY	\$ 3.99	\$ 1.25
1772751	03728	DECORATIVE DOUBLE GANG WALL PLATE - WHITE	\$ 3.99	\$ 1.25
2766949	03730	DECORATIVE SINGLE GANG WALL PLATE - BLACK	\$ 1.99	\$ 0.64
3472790	03736	WP SINGLE GANG AL WHITE DECORA	\$ 9.99	\$ 4.07
2436801	03744	SLOTTED METAL THUMBSCREWS	\$ 0.99	\$ 0.39
1716599	03745	2U (3.5IN) CABLE MANAGEMENT PANEL WITH 5 D-RINGS	\$ 34.99	\$ 24.39
1773074	03746	C2G 2U (3.5IN) HORIZONTAL CABLE MANAGEMENT PANEL BLACK-WORKS WITH ANY STANDARD 1	\$ 36.99	\$ 24.39
1773075	03747	2U HORIZONTAL FRONT AND REAR CABLE MANAGEMENT PANEL	\$ 69.99	\$ 33.95
2382692	03748	35IN VERTICAL CABLE MANAGEMENT RACK	\$ 119.99	\$ 62.64
1773076	03784	SINGLE GANG WALL PLATE MOUNTING BRACKET	\$ 2.49	\$ 0.67
1974149	03785	DOUBLE GANG WALL PLATE MOUNTING BRACKET	\$ 2.99	\$ 0.78
3128564	03786	CABLES TO GO CAT5E SHIELDED 180 KEYSTONE JACK		\$ 2.39
1814303	03790	CAT5E RJ45 UTP KEYSTONE JACK - IVORY	\$ 4.99	\$ 1.74
1767164	03791	CAT5E RJ45 UTP KEYSTONE JACK - WHITE	\$ 4.99	\$ 1.73
1955628	03792	CAT5E RJ45 UTP KEYSTONE JACK - GRAY		\$ 1.73
1931231	03793	CAT5E RJ45 UTP KEYSTONE JACK - BLACK	\$ 4.99	\$ 1.74
1773078	03794	CAT5E RJ45 UTP KEYSTONE JACK - RED	\$ 4.99	\$ 1.73
1773079	03795	CAT5E RJ45 UTP KEYSTONE JACK - ORANGE	\$ 4.99	\$ 1.73
1811952	03796	CAT5E RJ45 UTP KEYSTONE JACK - BLUE	\$ 4.99	\$ 1.73
1931235	03797	CAT5E RJ45 UTP KEYSTONE JACK - GREEN		\$ 1.73
1953078	03798	CAT5E RJ45 UTP KEYSTONE JACK - YELLOW	\$ 4.99	\$ 1.74
1773080	03801	CAT3 RJ12 KEYSTONE JACK - WHITE	\$ 3.99	\$ 1.89
1773081	03810	SNAP-IN BLANK KEYSTONE INSERT MODULE - IVORY	\$ 0.99	\$ 0.38
2191860	03811	SNAP-IN BNC F/F KEYSTONE INSERT MODULE - IVORY	\$ 4.99	\$ 1.73

2018239	03812	SNAP-IN WHITE RCA F/F KEYSTONE INSERT MODULE - IVORY	\$ 5.99	\$ 2.32
2061797	03814	SNAP-IN F-TYPE F/F KEYSTONE INSERT MODULE - IVORY	\$ 2.99	\$ 0.98
2244722	03815	SNAP-IN ST FIBER F/F KEYSTONE INSERT MODULE - IVORY	\$ 4.99	\$ 2.01
2244720	03816	SNAP-IN SC FIBER F/F KEYSTONE INSERT MODULE - IVORY	\$ 1.79	\$ 1.69
2436964	03818	SNAP-IN BLACK BANANA JACK F/F KEYSTONE INSERT MODULE - IVORY	\$ 5.49	\$ 2.18
2748675	03819	SNAP-IN 3.5MM STEREO F/F KEYSTONE INSERT MODULE - WHITE	\$ 4.99	\$ 2.28
1767161	03820	SNAP-IN BLANK KEYSTONE INSERT MODULE - WHITE	\$ 0.99	\$ 0.38
1773082	03822	SNAP-IN WHITE RCA KEYSTONE INSERT F/F MODULE - WHITE	\$ 5.99	\$ 2.32
1773083	03823	SNAP-IN S-VIDEO F/F KEYSTONE MODULE - WHITE	\$ 5.99	\$ 2.32
1773084	03824	SNAP-IN F-TYPE F/F KEYSTONE INSERT MODULE - WHITE	\$ 2.99	\$ 0.98
2034963	03825	SNAP-IN ST FIBER F/F KEYSTONE INSERT MODULE - WHITE		\$ 2.01
2436948	03826	SNAP-IN SC FIBER F/F KEYSTONE INSERT MODULE - WHITE	\$ 4.99	\$ 2.07
1983543	03828	SNAP-IN BLACK BANANA JACK F/F KEYSTONE INSERT MODULE - WHITE	\$ 3.98	\$ 2.10
1930371	03830	KEYSTONE JACK SURFACE MNTBOX 1PORT IVORY	\$ 2.99	\$ 1.04
1773085	03831	1-PORT KEYSTONE JACK SURFACE MOUNT BOX - WHITE	\$ 2.99	\$ 0.84
1998810	03832	2-PORT KEYSTONE JACK SURFACE MOUNT BOX - IVORY	\$ 4.99	\$ 1.05
1930370	03833	KEYSTONE JACK SURFACE MNTBOX 2-PORT WHT	\$ 4.99	\$ 1.04
1773086	03834	1-PORT CAT5E SURFACE MOUNT BOX - IVORY	\$ 7.99	\$ 2.90
1773087	03835	1-PORT CAT5E SURFACE MOUNT BOX - WHITE	\$ 7.99	\$ 2.89
1773088	03836	2-PORT CAT5E SURFACE MOUNT BOX - IVORY	\$ 9.99	\$ 3.28
1773089	03837	2-PORT CAT5E SURFACE MOUNT BOX - WHITE	\$ 9.99	\$ 3.27
1939548	03838	SINGLE GANG WALL BOX - IVORY	\$ 3.99	\$ 1.59
1974147	03839	SINGLE GANG WALL BOX - WHITE	\$ 3.99	\$ 1.72
2001954	03849	12-PORT KEYSTONE JACK SURFACE MOUNT BOX - WHITE	\$ 6.99	\$ 1.99
1773090	03850	12-PORT 110 TYPE CAT5E PATCH PANEL	\$ 44.99	\$ 25.09
1773094	03854	48-PORT 110 TYPE CAT5E PATCH PANEL	\$ 129.99	\$ 77.57
2012467	03857	12-PORT BLANK KEYSTONE/MULTIMEDIA PATCH PANEL	\$ 19.99	\$ 7.65
2437153	03858	16-PORT BLANK KEYSTONE/MULTIMEDIA PATCH PANEL	\$ 24.99	\$ 8.08
1773095	03859	24-PORT BLANK KEYSTONE/MULTIMEDIA PATCH PANEL	\$ 29.99	\$ 11.05
1773096	03860	32-PORT BLANK KEYSTONE/MULTIMEDIA PATCH PANEL	\$ 34.99	\$ 11.69
2437450	03865	12-PORT CAT5E 110-TYPE CROSS-CONNECT PATCH BLOCK	\$ 59.99	\$ 24.98
2436992	03866	CROSS-CONNECT PATCH BLOCK MOUNTING BRACKET	\$ 6.99	\$ 2.98
2437007	03952	DECORATIVE GOLD TRIPLE RCA/SINGLE F-TYPE MULTIMEDIA INSERT - IVORY	\$ 1.30	\$ 2.18
2437016	03954	DECORATIVE GOLD TRIPLE RCA MULTIMEDIA INSERT - IVORY	\$ 11.99	\$ 5.33
2437108	03964	DECORATIVE GOLD 2-PAIR BANANA JACK INSERT	\$ 18.99	\$ 9.35
3571037	03965	C2G 2FT CAT6 SNAGLESS UNSHIELDED (UTP) NETWORK PATCH ETHERNET CABLE GRAY - NETWO	\$ 5.79	\$ 1.68
3592259	03966	C2G 4FT CAT6 SNAGLESS UNSHIELDED (UTP) NETWORK PATCH ETHERNET CABLE GRAY - NETWO	\$ 6.49	\$ 2.03
3560686	03967	C2G 6FT CAT6 SNAGLESS UNSHIELDED (UTP) NETWORK PATCH ETHERNET CABLE GRAY - NETWO	\$ 8.49	\$ 2.38
3592260	03968	C2G 8FT CAT6 SNAGLESS UNSHIELDED (UTP) NETWORK PATCH ETHERNET CABLE - GRAY - 8 F	\$ 9.39	\$ 2.74
3592261	03969	C2G 9FT CAT6 SNAGLESS UNSHIELDED (UTP) NETWORK PATCH ETHERNET CABLE - GRAY - 9 F	\$ 9.69	\$ 2.94
3592262	03970	C2G 12FT CAT6 SNAGLESS UNSHIELDED (UTP) NETWORK PATCH ETHERNET CABLE - GRAY - 12	\$ 10.99	\$ 3.46
3470639	03971	C2G 20FT CAT6 SNAGLESS UNSHIELDED (UTP) NETWORK PATCH ETHERNET CABLE - GRAY - 20	\$ 19.99	\$ 4.90
3592264	03972	C2G 30FT CAT6 SNAGLESS UNSHIELDED (UTP) NETWORK PATCH CABLE - GRAY	\$ 29.99	\$ 6.56
3592265	03973	C2G 2FT CAT6 SNAGLESS UNSHIELDED (UTP) NETWORK PATCH ETHERNET CABLE BLUE - NETWO	\$ 5.79	\$ 1.68
3535057	03974	C2G 4FT CAT6 SNAGLESS UNSHIELDED (UTP) NETWORK PATCH ETHERNET CABLE BLUE - NETWO	\$ 6.49	\$ 2.03
3535058	03975	C2G 6FT CAT6 SNAGLESS UNSHIELDED (UTP) NETWORK PATCH ETHERNET CABLE BLUE - NETWO	\$ 8.49	\$ 2.38
3535059	03976	C2G 8FT CAT6 SNAGLESS UNSHIELDED (UTP) NETWORK PATCH ETHERNET CABLE - BLUE - 8 F	\$ 9.39	\$ 2.74
3535060	03977	C2G 9FT CAT6 SNAGLESS UNSHIELDED (UTP) NETWORK PATCH ETHERNET CABLE - BLUE - 9 F	\$ 9.69	\$ 2.94
3531244	03978	C2G 12FT CAT6 SNAGLESS UNSHIELDED (UTP) NETWORK PATCH ETHERNET CABLE - BLUE - 12	\$ 10.99	\$ 3.46
3470638	03979	C2G 20FT CAT6 SNAGLESS UNSHIELDED (UTP) NETWORK PATCH ETHERNET CABLE - BLUE - 20	\$ 19.99	\$ 4.90
3481757	03980	C2G 30FT CAT6 SNAGLESS UNSHIELDED (UTP) NETWORK PATCH CABLE - BLUE	\$ 29.99	\$ 6.56
3568926	03981	C2G 2FT CAT6 SNAGLESS UNSHIELDED (UTP) NETWORK PATCH ETHERNET CABLE BLACK - NETW	\$ 8.49	\$ 1.68
3592266	03982	C2G 4FT CAT6 SNAGLESS UNSHIELDED (UTP) NETWORK PATCH ETHERNET CABLE BLACK - NETW	\$ 8.99	\$ 2.03
3574264	03983	C2G 6FT CAT6 SNAGLESS UNSHIELDED (UTP) NETWORK PATCH ETHERNET CABLE BLACK - NETW	\$ 10.49	\$ 2.38
3592267	03984	C2G 8FT CAT6 SNAGLESS UNSHIELDED (UTP) NETWORK PATCH ETHERNET CABLE - BLACK - 8	\$ 11.99	\$ 2.74
3592268	03985	C2G 9FT CAT6 SNAGLESS UNSHIELDED (UTP) NETWORK PATCH ETHERNET CABLE - BLACK - 9	\$ 12.99	\$ 2.94
3592269	03986	C2G 12FT CAT6 SNAGLESS UNSHIELDED (UTP) NETWORK PATCH ETHERNET CABLE - BLACK - 1	\$ 15.99	\$ 3.46
3592270	03987	C2G 20FT CAT6 SNAGLESS UNSHIELDED (UTP) NETWORK PATCH ETHERNET CABLE - BLACK - 2	\$ 22.99	\$ 4.90
3592271	03988	C2G 30FT CAT6 SNAGLESS UNSHIELDED (UTP) NETWORK PATCH CABLE - BLACK	\$ 29.99	\$ 6.56
3592272	03989	C2G 2FT CAT6 SNAGLESS UNSHIELDED (UTP) NETWORK PATCH CABLE - GREEN	\$ 5.79	\$ 1.68
3592273	03993	C2G 9FT CAT6 SNAGLESS UNSHIELDED (UTP) NETWORK PATCH CABLE - GREEN	\$ 12.99	\$ 2.94
3490286	03996	C2G 20FT CAT6 SNAGLESS UNSHIELDED (UTP) NETWORK PATCH CABLE - GREEN	\$ 22.99	\$ 4.90
3592274	03997	C2G 30FT CAT6 SNAGLESS UNSHIELDED (UTP) NETWORK PATCH CABLE - GREEN	\$ 29.99	\$ 6.56
3592275	03998	C2G 2FT CAT6 SNAGLESS UNSHIELDED (UTP) NETWORK PATCH CABLE - RED	\$ 8.49	\$ 1.81
3567385	03999	C2G 4FT CAT6 SNAGLESS UNSHIELDED (UTP) NETWORK PATCH CABLE - RED	\$ 9.49	\$ 2.09
3535066	04000	C2G 6FT CAT6 SNAGLESS UNSHIELDED (UTP) NETWORK PATCH CABLE - RED	\$ 8.49	\$ 2.38
3592276	04001	C2G 8FT CAT6 SNAGLESS UNSHIELDED (UTP) NETWORK PATCH CABLE - RED	\$ 11.99	\$ 2.74
3592277	04002	C2G 9FT CAT6 SNAGLESS UNSHIELDED (UTP) NETWORK PATCH CABLE - RED	\$ 12.99	\$ 2.94
3592278	04003	C2G 12FT CAT6 SNAGLESS UNSHIELDED (UTP) NETWORK PATCH CABLE - RED	\$ 15.99	\$ 3.46
3592279	04004	C2G 15FT CAT6 SNAGLESS UNSHIELDED (UTP) NETWORK PATCH CABLE - RED	\$ 18.99	\$ 3.96
3533325	04005	C2G 20FT CAT6 SNAGLESS UNSHIELDED (UTP) NETWORK PATCH CABLE - RED	\$ 22.99	\$ 4.90
3592280	04006	C2G 30FT CAT6 SNAGLESS UNSHIELDED (UTP) NETWORK PATCH CABLE - RED	\$ 29.99	\$ 6.56
3592281	04007	C2G 2FT CAT6 SNAGLESS UNSHIELDED (UTP) NETWORK PATCH CABLE - YELLOW	\$ 8.49	\$ 1.68
3592282	04012	C2G 12FT CAT6 SNAGLESS UNSHIELDED (UTP) NETWORK PATCH CABLE - YELLOW	\$ 15.99	\$ 3.46
3592283	04013	C2G 15FT CAT6 SNAGLESS UNSHIELDED (UTP) NETWORK PATCH CABLE - YELLOW	\$ 18.99	\$ 3.96
3560688	04014	C2G 20FT CAT6 SNAGLESS UNSHIELDED (UTP) NETWORK PATCH CABLE - YELLOW	\$ 22.99	\$ 4.90
3592284	04015	C2G 30FT CAT6 SNAGLESS UNSHIELDED (UTP) NETWORK PATCH CABLE - YELLOW	\$ 29.99	\$ 6.56

3571036	04016	C2G 2FT CAT6 SNAGLESS UNSHIELDED (UTP) NETWORK PATCH CABLE - ORANGE	\$ 8.49	\$ 1.68
3592285	04017	C2G 4FT CAT6 SNAGLESS UNSHIELDED (UTP) NETWORK PATCH CABLE - ORANGE	\$ 8.99	\$ 2.03
3592286	04018	C2G 6FT CAT6 SNAGLESS UNSHIELDED (UTP) NETWORK PATCH CABLE - ORANGE	\$ 10.49	\$ 2.38
3592287	04019	C2G 8FT CAT6 SNAGLESS UNSHIELDED (UTP) NETWORK PATCH CABLE - ORANGE	\$ 11.99	\$ 2.74
3592288	04020	C2G 9FT CAT6 SNAGLESS UNSHIELDED (UTP) NETWORK PATCH CABLE - ORANGE	\$ 12.99	\$ 2.94
3592289	04021	C2G 12FT CAT6 SNAGLESS UNSHIELDED (UTP) NETWORK PATCH CABLE - ORANGE	\$ 15.99	\$ 3.46
3592290	04022	C2G 15FT CAT6 SNAGLESS UNSHIELDED (UTP) NETWORK PATCH CABLE - ORANGE	\$ 18.99	\$ 3.96
3592291	04023	C2G 20FT CAT6 SNAGLESS UNSHIELDED (UTP) NETWORK PATCH CABLE - ORANGE	\$ 22.99	\$ 4.90
3592292	04024	C2G 30FT CAT6 SNAGLESS UNSHIELDED (UTP) NETWORK PATCH CABLE - ORANGE	\$ 29.99	\$ 6.56
3592293	04025	C2G 2FT CAT6 SNAGLESS UNSHIELDED (UTP) NETWORK PATCH CABLE - PURPLE	\$ 8.49	\$ 1.81
3559018	04026	C2G 4FT CAT6 SNAGLESS UNSHIELDED (UTP) NETWORK PATCH CABLE - PURPLE	\$ 9.49	\$ 2.09
3592294	04027	C2G 6FT CAT6 SNAGLESS UNSHIELDED (UTP) NETWORK PATCH CABLE - PURPLE	\$ 10.49	\$ 2.38
3592295	04028	C2G 8FT CAT6 SNAGLESS UNSHIELDED (UTP) NETWORK PATCH CABLE - PURPLE	\$ 11.99	\$ 2.74
3592296	04029	C2G 9FT CAT6 SNAGLESS UNSHIELDED (UTP) NETWORK PATCH CABLE - PURPLE	\$ 12.99	\$ 2.94
3592297	04030	C2G 12FT CAT6 SNAGLESS UNSHIELDED (UTP) NETWORK PATCH CABLE - PURPLE	\$ 15.99	\$ 3.46
3592298	04031	C2G 15FT CAT6 SNAGLESS UNSHIELDED (UTP) NETWORK PATCH CABLE - PURPLE	\$ 18.99	\$ 3.96
3490282	04032	C2G 20FT CAT6 SNAGLESS UNSHIELDED (UTP) NETWORK PATCH CABLE - PURPLE	\$ 22.99	\$ 4.90
3592299	04033	C2G 30FT CAT6 SNAGLESS UNSHIELDED (UTP) NETWORK PATCH CABLE - PURPLE	\$ 29.99	\$ 6.56
3592300	04034	C2G 2FT CAT6 SNAGLESS UNSHIELDED (UTP) NETWORK PATCH CABLE - WHITE	\$ 8.49	\$ 1.68
3535061	04035	C2G 4FT CAT6 SNAGLESS UNSHIELDED (UTP) NETWORK PATCH CABLE - WHITE	\$ 8.99	\$ 2.03
3535062	04036	C2G 6FT CAT6 SNAGLESS UNSHIELDED (UTP) NETWORK PATCH CABLE - WHITE	\$ 8.49	\$ 2.38
3535063	04037	C2G 8FT CAT6 SNAGLESS UNSHIELDED (UTP) NETWORK PATCH CABLE - WHITE	\$ 9.39	\$ 2.74
3535064	04038	C2G 9FT CAT6 SNAGLESS UNSHIELDED (UTP) NETWORK PATCH CABLE - WHITE	\$ 9.69	\$ 2.94
3531209	04039	C2G 12FT CAT6 SNAGLESS UNSHIELDED (UTP) NETWORK PATCH CABLE - WHITE	\$ 10.99	\$ 3.46
3479519	04040	C2G 15FT CAT6 SNAGLESS UNSHIELDED (UTP) NETWORK PATCH CABLE - WHITE	\$ 18.99	\$ 3.96
3535065	04041	C2G 20FT CAT6 SNAGLESS UNSHIELDED (UTP) NETWORK PATCH CABLE - WHITE	\$ 19.99	\$ 4.90
3533324	04042	C2G 30FT CAT6 SNAGLESS UNSHIELDED (UTP) NETWORK PATCH CABLE - WHITE	\$ 29.99	\$ 6.56
3592301	04043	C2G 1FT CAT6 SNAGLESS UNSHIELDED (UTP) NETWORK PATCH CABLE - PINK	\$ 7.99	\$ 1.66
3592302	04044	C2G 2FT CAT6 SNAGLESS UNSHIELDED (UTP) NETWORK PATCH CABLE - PINK	\$ 8.49	\$ 1.81
3532858	04045	C2G 3FT CAT6 SNAGLESS UNSHIELDED (UTP) NETWORK PATCH CABLE - PINK	\$ 8.99	\$ 1.96
3592303	04046	C2G 4FT CAT6 SNAGLESS UNSHIELDED (UTP) NETWORK PATCH CABLE - PINK	\$ 9.49	\$ 2.09
3532861	04047	C2G 5FT CAT6 SNAGLESS UNSHIELDED (UTP) NETWORK PATCH CABLE - PINK	\$ 9.99	\$ 2.22
3592304	04048	C2G 6FT CAT6 SNAGLESS UNSHIELDED (UTP) NETWORK PATCH CABLE - PINK	\$ 10.49	\$ 2.38
3571038	04049	C2G 7FT CAT6 SNAGLESS UNSHIELDED (UTP) NETWORK PATCH CABLE - PINK	\$ 10.99	\$ 2.53
3592305	04050	C2G 8FT CAT6 SNAGLESS UNSHIELDED (UTP) NETWORK PATCH CABLE - PINK	\$ 11.99	\$ 2.74
3592306	04051	C2G 9FT CAT6 SNAGLESS UNSHIELDED (UTP) NETWORK PATCH CABLE - PINK	\$ 12.99	\$ 2.94
3592307	04052	C2G 10FT CAT6 SNAGLESS UNSHIELDED (UTP) NETWORK PATCH CABLE - PINK	\$ 13.99	\$ 3.16
3592308	04053	C2G 12FT CAT6 SNAGLESS UNSHIELDED (UTP) NETWORK PATCH CABLE - PINK	\$ 15.99	\$ 3.46
3592309	04054	C2G 14FT CAT6 SNAGLESS UNSHIELDED (UTP) NETWORK PATCH CABLE - PINK	\$ 17.99	\$ 3.77
3483883	04055	C2G 15FT CAT6 SNAGLESS UNSHIELDED (UTP) NETWORK PATCH CABLE - PINK	\$ 18.99	\$ 3.96
3592310	04056	C2G 20FT CAT6 SNAGLESS UNSHIELDED (UTP) NETWORK PATCH CABLE - PINK	\$ 22.99	\$ 4.90
3483884	04057	C2G 25FT CAT6 SNAGLESS UNSHIELDED (UTP) NETWORK PATCH CABLE - PINK	\$ 27.99	\$ 5.83
3592311	04058	C2G 30FT CAT6 SNAGLESS UNSHIELDED (UTP) NETWORK PATCH CABLE - PINK	\$ 29.99	\$ 6.56
3592312	04059	C2G 35FT CAT6 SNAGLESS UNSHIELDED (UTP) NETWORK PATCH CABLE - PINK	\$ 32.99	\$ 7.27
3592313	04060	C2G 50FT CAT6 SNAGLESS UNSHIELDED (UTP) NETWORK PATCH CABLE - PINK	\$ 42.99	\$ 9.41
3592314	04061	C2G 75FT CAT6 SNAGLESS UNSHIELDED (UTP) NETWORK PATCH CABLE - PINK	\$ 57.99	\$ 13.33
3592315	04062	C2G 100FT CAT6 SNAGLESS UNSHIELDED (UTP) NETWORK PATCH CABLE - PINK	\$ 72.99	\$ 17.21
3592316	04063	C2G 150FT CAT6 SNAGLESS UNSHIELDED (UTP) NETWORK PATCH CABLE - PINK		\$ 29.64
3479520	04064	C2G 1FT CAT6 NON-BOOTED UNSHIELDED (UTP) NETWORK PATCH CABLE - GRAY	\$ 5.49	\$ 1.49
3592317	04065	C2G 2FT CAT6 NON-BOOTED UNSHIELDED (UTP) NETWORK PATCH CABLE - GRAY	\$ 5.99	\$ 1.63
3479521	04066	C2G 3FT CAT6 NON-BOOTED UNSHIELDED (UTP) NETWORK PATCH CABLE - GRAY	\$ 6.49	\$ 1.76
3592318	04067	C2G 4FT CAT6 NON-BOOTED UNSHIELDED (UTP) NETWORK PATCH CABLE - GRAY	\$ 6.99	\$ 1.88
3479522	04068	C2G 5FT CAT6 NON-BOOTED UNSHIELDED (UTP) NETWORK PATCH CABLE - GRAY	\$ 7.49	\$ 2.00
3592319	04069	C2G 6FT CAT6 NON-BOOTED UNSHIELDED (UTP) NETWORK PATCH CABLE - GRAY	\$ 7.99	\$ 2.15
3479523	04070	C2G 7FT CAT6 NON-BOOTED UNSHIELDED (UTP) NETWORK PATCH CABLE - GRAY	\$ 8.49	\$ 2.27
3592320	04071	C2G 8FT CAT6 NON-BOOTED UNSHIELDED (UTP) NETWORK PATCH CABLE - GRAY	\$ 8.99	\$ 2.47
3592321	04072	C2G 9FT CAT6 NON-BOOTED UNSHIELDED (UTP) NETWORK PATCH CABLE - GRAY	\$ 9.49	\$ 2.65
3479524	04073	C2G 10FT CAT6 NON-BOOTED UNSHIELDED (UTP) NETWORK PATCH CABLE - GRAY	\$ 9.99	\$ 2.84
3592322	04074	C2G 12FT CAT6 NON-BOOTED UNSHIELDED (UTP) NETWORK PATCH CABLE - GRAY	\$ 10.99	\$ 3.11
3592323	04075	C2G 14FT CAT6 NON-BOOTED UNSHIELDED (UTP) NETWORK PATCH CABLE - GRAY	\$ 11.99	\$ 3.40
3479525	04076	C2G 15FT CAT6 NON-BOOTED UNSHIELDED (UTP) NETWORK PATCH CABLE - GRAY	\$ 12.99	\$ 3.57
3592324	04077	C2G 20FT CAT6 NON-BOOTED UNSHIELDED (UTP) NETWORK PATCH CABLE - GRAY	\$ 15.99	\$ 4.41
3479526	04078	C2G 25FT CAT6 NON-BOOTED UNSHIELDED (UTP) NETWORK PATCH CABLE - GRAY	\$ 19.99	\$ 5.25
3592325	04079	C2G 30FT CAT6 NON-BOOTED UNSHIELDED (UTP) NETWORK PATCH CABLE - GRAY	\$ 22.99	\$ 5.90
3592326	04080	C2G 35FT CAT6 NON-BOOTED UNSHIELDED (UTP) NETWORK PATCH CABLE - GRAY	\$ 24.99	\$ 6.55
3479527	04081	C2G 50FT CAT6 NON-BOOTED UNSHIELDED (UTP) NETWORK PATCH CABLE - GRAY	\$ 31.99	\$ 8.47
3592327	04082	C2G 75FT CAT6 NON-BOOTED UNSHIELDED (UTP) NETWORK PATCH CABLE - GRAY	\$ 44.99	\$ 12.01
3592328	04083	C2G 100FT CAT6 NON-BOOTED UNSHIELDED (UTP) NETWORK PATCH CABLE - GRAY	\$ 59.99	\$ 15.49
3592329	04084	C2G 150FT CAT6 NON-BOOTED UNSHIELDED (UTP) NETWORK PATCH CABLE - GRAY	\$ 94.99	\$ 26.68
3479528	04085	C2G 1FT CAT6 NON-BOOTED UNSHIELDED (UTP) NETWORK PATCH CABLE - BLUE	\$ 4.99	\$ 1.47
3592330	04086	C2G 2FT CAT6 NON-BOOTED UNSHIELDED (UTP) NETWORK PATCH CABLE - BLUE	\$ 5.99	\$ 1.63
3479529	04087	C2G 3FT CAT6 NON-BOOTED UNSHIELDED (UTP) NETWORK PATCH CABLE - BLUE	\$ 6.49	\$ 1.76
3552481	04088	C2G 4FT CAT6 NON-BOOTED UNSHIELDED (UTP) NETWORK PATCH CABLE - BLUE	\$ 6.99	\$ 1.88
3479530	04089	C2G 5FT CAT6 NON-BOOTED UNSHIELDED (UTP) NETWORK PATCH CABLE - BLUE	\$ 7.49	\$ 2.00
3592331	04090	C2G 6FT CAT6 NON-BOOTED UNSHIELDED (UTP) NETWORK PATCH CABLE - BLUE	\$ 7.99	\$ 2.15
3479531	04091	C2G 7FT CAT6 NON-BOOTED UNSHIELDED (UTP) NETWORK PATCH CABLE - BLUE	\$ 8.49	\$ 2.27
3592332	04092	C2G 8FT CAT6 NON-BOOTED UNSHIELDED (UTP) NETWORK PATCH CABLE - BLUE	\$ 8.99	\$ 2.47

3592333	04093	C2G 9FT CAT6 NON-BOOTED UNSHIELDED (UTP) NETWORK PATCH CABLE - BLUE	\$ 9.49	\$ 2.65
3552653	04094	C2G 10FT CAT6 NON-BOOTED UNSHIELDED (UTP) NETWORK PATCH CABLE - BLUE	\$ 9.99	\$ 2.84
3592334	04095	C2G 12FT CAT6 NON-BOOTED UNSHIELDED (UTP) NETWORK PATCH CABLE - BLUE	\$ 10.99	\$ 3.11
3552482	04096	C2G 14FT CAT6 NON-BOOTED UNSHIELDED (UTP) NETWORK PATCH CABLE - BLUE	\$ 11.99	\$ 3.40
3479532	04097	C2G 15FT CAT6 NON-BOOTED UNSHIELDED (UTP) NETWORK PATCH CABLE - BLUE	\$ 12.99	\$ 3.57
3552654	04098	C2G 20FT CAT6 NON-BOOTED UNSHIELDED (UTP) NETWORK PATCH CABLE - BLUE	\$ 15.99	\$ 4.41
3479533	04099	C2G 25FT CAT6 NON-BOOTED UNSHIELDED (UTP) NETWORK PATCH CABLE - BLUE	\$ 19.99	\$ 5.25
3552819	04100	C2G 30FT CAT6 NON-BOOTED UNSHIELDED (UTP) NETWORK PATCH CABLE - BLUE	\$ 22.99	\$ 5.90
3592335	04101	C2G 35FT CAT6 NON-BOOTED UNSHIELDED (UTP) NETWORK PATCH CABLE - BLUE	\$ 24.99	\$ 6.55
3479534	04102	C2G 50FT CAT6 NON-BOOTED UNSHIELDED (UTP) NETWORK PATCH CABLE - BLUE	\$ 31.99	\$ 8.47
3592336	04103	C2G 75FT CAT6 NON-BOOTED UNSHIELDED (UTP) NETWORK PATCH CABLE - BLUE	\$ 44.99	\$ 12.01
3592337	04104	C2G 100FT CAT6 NON-BOOTED UNSHIELDED (UTP) NETWORK PATCH CABLE - BLUE	\$ 59.99	\$ 15.49
3592338	04105	C2G 150FT CAT6 NON-BOOTED UNSHIELDED (UTP) NETWORK PATCH CABLE - BLUE	\$ 94.99	\$ 26.68
3479535	04106	C2G 1FT CAT6 NON-BOOTED UNSHIELDED (UTP) NETWORK PATCH CABLE - BLACK	\$ 7.49	\$ 1.49
3592339	04107	C2G 2FT CAT6 NON-BOOTED UNSHIELDED (UTP) NETWORK PATCH CABLE - BLACK	\$ 7.99	\$ 1.63
3479536	04108	C2G 3FT CAT6 NON-BOOTED UNSHIELDED (UTP) NETWORK PATCH CABLE - BLACK	\$ 8.49	\$ 1.76
3592340	04109	C2G 4FT CAT6 NON-BOOTED UNSHIELDED (UTP) NETWORK PATCH CABLE - BLACK	\$ 8.99	\$ 1.88
3479537	04110	C2G 5FT CAT6 NON-BOOTED UNSHIELDED (UTP) NETWORK PATCH CABLE - BLACK	\$ 9.49	\$ 2.00
3592341	04111	C2G 6FT CAT6 NON-BOOTED UNSHIELDED (UTP) NETWORK PATCH CABLE - BLACK	\$ 9.99	\$ 2.15
3479538	04112	C2G 7FT CAT6 NON-BOOTED UNSHIELDED (UTP) NETWORK PATCH CABLE - BLACK	\$ 10.49	\$ 2.27
3592342	04113	C2G 8FT CAT6 NON-BOOTED UNSHIELDED (UTP) NETWORK PATCH CABLE - BLACK	\$ 10.99	\$ 2.47
3592343	04114	C2G 9FT CAT6 NON-BOOTED UNSHIELDED (UTP) NETWORK PATCH CABLE - BLACK	\$ 11.49	\$ 2.65
3479539	04115	C2G 10FT CAT6 NON-BOOTED UNSHIELDED (UTP) NETWORK PATCH CABLE - BLACK	\$ 11.99	\$ 2.84
3592344	04116	C2G 12FT CAT6 NON-BOOTED UNSHIELDED (UTP) NETWORK PATCH CABLE - BLACK	\$ 12.99	\$ 3.11
3592345	04117	C2G 14FT CAT6 NON-BOOTED UNSHIELDED (UTP) NETWORK PATCH CABLE - BLACK	\$ 14.99	\$ 3.40
3479540	04118	C2G 15FT CAT6 NON-BOOTED UNSHIELDED (UTP) NETWORK PATCH CABLE - BLACK	\$ 15.99	\$ 3.57
3552803	04119	C2G 20FT CAT6 NON-BOOTED UNSHIELDED (UTP) NETWORK PATCH CABLE - BLACK		\$ 4.41
3479541	04120	C2G 25FT CAT6 NON-BOOTED UNSHIELDED (UTP) NETWORK PATCH CABLE - BLACK	\$ 19.99	\$ 5.25
3552804	04121	C2G 30FT CAT6 NON-BOOTED UNSHIELDED (UTP) NETWORK PATCH CABLE - BLACK	\$ 22.99	\$ 5.90
3592346	04122	C2G 35FT CAT6 NON-BOOTED UNSHIELDED (UTP) NETWORK PATCH CABLE - BLACK	\$ 24.99	\$ 6.55
3552815	04123	C2G 50FT CAT6 NON-BOOTED UNSHIELDED (UTP) NETWORK PATCH CABLE - BLACK	\$ 31.99	\$ 8.47
3592347	04124	C2G 75FT CAT6 NON-BOOTED UNSHIELDED (UTP) NETWORK PATCH CABLE - BLACK	\$ 44.99	\$ 12.01
3592348	04125	C2G 100FT CAT6 NON-BOOTED UNSHIELDED (UTP) NETWORK PATCH CABLE - BLACK	\$ 59.99	\$ 15.49
3592349	04126	C2G 150FT CAT6 NON-BOOTED UNSHIELDED (UTP) NETWORK PATCH CABLE - BLACK	\$ 94.99	\$ 26.68
3592350	04127	C2G 1FT CAT6 NON-BOOTED UNSHIELDED (UTP) NETWORK PATCH CABLE - GREEN	\$ 7.49	\$ 1.49
3592351	04128	C2G 2FT CAT6 NON-BOOTED UNSHIELDED (UTP) NETWORK PATCH CABLE - GREEN	\$ 7.99	\$ 1.63
3552786	04129	C2G 3FT CAT6 NON-BOOTED UNSHIELDED (UTP) NETWORK PATCH CABLE - GREEN	\$ 8.49	\$ 1.76
3592352	04130	C2G 4FT CAT6 NON-BOOTED UNSHIELDED (UTP) NETWORK PATCH CABLE - GREEN	\$ 8.99	\$ 1.88
3552788	04131	C2G 5FT CAT6 NON-BOOTED UNSHIELDED (UTP) NETWORK PATCH CABLE - GREEN	\$ 9.49	\$ 2.00
3592353	04132	C2G 6FT CAT6 NON-BOOTED UNSHIELDED (UTP) NETWORK PATCH CABLE - GREEN	\$ 9.99	\$ 2.15
3552789	04133	C2G 7FT CAT6 NON-BOOTED UNSHIELDED (UTP) NETWORK PATCH CABLE - GREEN	\$ 10.49	\$ 2.27
3533460	04134	C2G 8FT CAT6 NON-BOOTED UNSHIELDED (UTP) NETWORK PATCH CABLE - GREEN	\$ 10.99	\$ 2.47
3592354	04135	C2G 9FT CAT6 NON-BOOTED UNSHIELDED (UTP) NETWORK PATCH CABLE - GREEN	\$ 11.49	\$ 2.65
3552790	04136	C2G 10FT CAT6 NON-BOOTED UNSHIELDED (UTP) NETWORK PATCH CABLE - GREEN	\$ 11.99	\$ 2.84
3592355	04137	C2G 12FT CAT6 NON-BOOTED UNSHIELDED (UTP) NETWORK PATCH CABLE - GREEN	\$ 12.99	\$ 3.11
3592356	04138	C2G 14FT CAT6 NON-BOOTED UNSHIELDED (UTP) NETWORK PATCH CABLE - GREEN	\$ 14.99	\$ 3.40
3592357	04139	C2G 15FT CAT6 NON-BOOTED UNSHIELDED (UTP) NETWORK PATCH CABLE - GREEN	\$ 15.99	\$ 3.57
3552792	04140	C2G 20FT CAT6 NON-BOOTED UNSHIELDED (UTP) NETWORK PATCH CABLE - GREEN		\$ 4.41
3552794	04141	C2G 25FT CAT6 NON-BOOTED UNSHIELDED (UTP) NETWORK PATCH CABLE - GREEN	\$ 19.99	\$ 5.25
3552795	04142	C2G 30FT CAT6 NON-BOOTED UNSHIELDED (UTP) NETWORK PATCH CABLE - GREEN		\$ 5.90
3592358	04143	C2G 35FT CAT6 NON-BOOTED UNSHIELDED (UTP) NETWORK PATCH CABLE - GREEN	\$ 24.99	\$ 6.55
3552796	04144	C2G 50FT CAT6 NON-BOOTED UNSHIELDED (UTP) NETWORK PATCH CABLE - GREEN	\$ 31.99	\$ 8.47
3592359	04145	C2G 75FT CAT6 NON-BOOTED UNSHIELDED (UTP) NETWORK PATCH CABLE - GREEN	\$ 44.99	\$ 12.01
3592360	04146	C2G 100FT CAT6 NON-BOOTED UNSHIELDED (UTP) NETWORK PATCH CABLE - GREEN	\$ 59.99	\$ 15.49
3592361	04147	C2G 150FT CAT6 NON-BOOTED UNSHIELDED (UTP) NETWORK PATCH CABLE - GREEN	\$ 94.99	\$ 26.68
3592362	04148	C2G 1FT CAT6 NON-BOOTED UNSHIELDED (UTP) NETWORK PATCH CABLE - RED	\$ 7.49	\$ 1.49
3592363	04149	C2G 2FT CAT6 NON-BOOTED UNSHIELDED (UTP) NETWORK PATCH CABLE - RED	\$ 7.99	\$ 1.63
3592364	04150	C2G 3FT CAT6 NON-BOOTED UNSHIELDED (UTP) NETWORK PATCH CABLE - RED	\$ 8.49	\$ 1.76
3592365	04151	C2G 4FT CAT6 NON-BOOTED UNSHIELDED (UTP) NETWORK PATCH CABLE - RED	\$ 8.99	\$ 1.88
3560687	04152	C2G 5FT CAT6 NON-BOOTED UNSHIELDED (UTP) NETWORK PATCH CABLE - RED	\$ 9.49	\$ 2.00
3592366	04153	C2G 6FT CAT6 NON-BOOTED UNSHIELDED (UTP) NETWORK PATCH CABLE - RED	\$ 9.99	\$ 2.15
3592367	04154	C2G 7FT CAT6 NON-BOOTED UNSHIELDED (UTP) NETWORK PATCH CABLE - RED	\$ 10.49	\$ 2.27
3592368	04155	C2G 8FT CAT6 NON-BOOTED UNSHIELDED (UTP) NETWORK PATCH CABLE - RED	\$ 10.99	\$ 2.47
3592369	04156	C2G 9FT CAT6 NON-BOOTED UNSHIELDED (UTP) NETWORK PATCH CABLE - RED	\$ 11.49	\$ 2.65
3592370	04157	C2G 10FT CAT6 NON-BOOTED UNSHIELDED (UTP) NETWORK PATCH CABLE - RED	\$ 11.99	\$ 2.84
3592371	04158	C2G 12FT CAT6 NON-BOOTED UNSHIELDED (UTP) NETWORK PATCH CABLE - RED	\$ 12.99	\$ 3.11
3592372	04159	C2G 14FT CAT6 NON-BOOTED UNSHIELDED (UTP) NETWORK PATCH CABLE - RED	\$ 14.99	\$ 3.40
3592373	04160	C2G 15FT CAT6 NON-BOOTED UNSHIELDED (UTP) NETWORK PATCH CABLE - RED	\$ 15.99	\$ 3.57
3592374	04161	C2G 20FT CAT6 NON-BOOTED UNSHIELDED (UTP) NETWORK PATCH CABLE - RED	\$ 19.99	\$ 4.41
3592375	04162	C2G 25FT CAT6 NON-BOOTED UNSHIELDED (UTP) NETWORK PATCH CABLE - RED	\$ 19.99	\$ 5.25
3592376	04163	C2G 30FT CAT6 NON-BOOTED UNSHIELDED (UTP) NETWORK PATCH CABLE - RED	\$ 22.99	\$ 5.90
3592377	04164	C2G 35FT CAT6 NON-BOOTED UNSHIELDED (UTP) NETWORK PATCH CABLE - RED	\$ 24.99	\$ 6.55
3592378	04165	C2G 50FT CAT6 NON-BOOTED UNSHIELDED (UTP) NETWORK PATCH CABLE - RED	\$ 31.99	\$ 8.47
3592379	04166	C2G 75FT CAT6 NON-BOOTED UNSHIELDED (UTP) NETWORK PATCH CABLE - RED	\$ 44.99	\$ 12.01
3592380	04167	C2G 100FT CAT6 NON-BOOTED UNSHIELDED (UTP) NETWORK PATCH CABLE - RED	\$ 59.99	\$ 15.49
3592381	04168	C2G 150FT CAT6 NON-BOOTED UNSHIELDED (UTP) NETWORK PATCH CABLE - RED	\$ 94.99	\$ 26.68
3592382	04169	C2G 1FT CAT6 NON-BOOTED UNSHIELDED (UTP) NETWORK PATCH CABLE - YELLOW	\$ 7.49	\$ 1.49

3592383	04170	C2G 2FT CAT6 NON-BOOTED UNSHIELDED (UTP) NETWORK PATCH CABLE - YELLOW	\$ 7.99	\$ 1.63
3552483	04171	C2G 3FT CAT6 NON-BOOTED UNSHIELDED (UTP) NETWORK PATCH CABLE - YELLOW	\$ 8.49	\$ 1.76
3592384	04172	C2G 4FT CAT6 NON-BOOTED UNSHIELDED (UTP) NETWORK PATCH CABLE - YELLOW	\$ 8.99	\$ 1.88
3552485	04173	C2G 5FT CAT6 NON-BOOTED UNSHIELDED (UTP) NETWORK PATCH CABLE - YELLOW	\$ 9.49	\$ 2.00
3592385	04174	C2G 6FT CAT6 NON-BOOTED UNSHIELDED (UTP) NETWORK PATCH CABLE - YELLOW	\$ 9.99	\$ 2.15
3552484	04175	C2G 7FT CAT6 NON-BOOTED UNSHIELDED (UTP) NETWORK PATCH CABLE - YELLOW	\$ 10.49	\$ 2.27
3592386	04176	C2G 8FT CAT6 NON-BOOTED UNSHIELDED (UTP) NETWORK PATCH CABLE - YELLOW	\$ 11.49	\$ 2.47
3592387	04177	C2G 9FT CAT6 NON-BOOTED UNSHIELDED (UTP) NETWORK PATCH CABLE - YELLOW	\$ 12.49	\$ 2.65
3592388	04178	C2G 10FT CAT6 NON-BOOTED UNSHIELDED (UTP) NETWORK PATCH CABLE - YELLOW	\$ 13.49	\$ 2.84
3592389	04179	C2G 12FT CAT6 NON-BOOTED UNSHIELDED (UTP) NETWORK PATCH CABLE - YELLOW	\$ 14.49	\$ 3.11
3592390	04180	C2G 14FT CAT6 NON-BOOTED UNSHIELDED (UTP) NETWORK PATCH CABLE - YELLOW	\$ 15.49	\$ 3.40
3592391	04181	C2G 15FT CAT6 NON-BOOTED UNSHIELDED (UTP) NETWORK PATCH CABLE - YELLOW	\$ 15.99	\$ 3.57
3592392	04182	C2G 20FT CAT6 NON-BOOTED UNSHIELDED (UTP) NETWORK PATCH CABLE - YELLOW	\$ 17.99	\$ 4.41
3592393	04183	C2G 25FT CAT6 NON-BOOTED UNSHIELDED (UTP) NETWORK PATCH CABLE - YELLOW	\$ 19.99	\$ 5.25
3492197	04184	C2G 30FT CAT6 NON-BOOTED UNSHIELDED (UTP) NETWORK PATCH CABLE - YELLOW	\$ 22.99	\$ 5.90
3592394	04185	C2G 35FT CAT6 NON-BOOTED UNSHIELDED (UTP) NETWORK PATCH CABLE - YELLOW	\$ 24.99	\$ 6.55
3592395	04186	C2G 50FT CAT6 NON-BOOTED UNSHIELDED (UTP) NETWORK PATCH CABLE - YELLOW	\$ 31.99	\$ 8.47
3592396	04187	C2G 75FT CAT6 NON-BOOTED UNSHIELDED (UTP) NETWORK PATCH CABLE - YELLOW	\$ 44.99	\$ 12.01
3592397	04188	C2G 100FT CAT6 NON-BOOTED UNSHIELDED (UTP) NETWORK PATCH CABLE - YELLOW	\$ 59.99	\$ 15.49
3592398	04189	C2G 150FT CAT6 NON-BOOTED UNSHIELDED (UTP) NETWORK PATCH CABLE - YELLOW	\$ 94.99	\$ 26.68
3592399	04190	C2G 1FT CAT6 NON-BOOTED UNSHIELDED (UTP) NETWORK PATCH CABLE - ORANGE	\$ 7.49	\$ 1.49
3592400	04191	C2G 2FT CAT6 NON-BOOTED UNSHIELDED (UTP) NETWORK PATCH CABLE - ORANGE	\$ 7.99	\$ 1.63
3592401	04192	C2G 3FT CAT6 NON-BOOTED UNSHIELDED (UTP) NETWORK PATCH CABLE - ORANGE	\$ 8.49	\$ 1.76
3592402	04193	C2G 4FT CAT6 NON-BOOTED UNSHIELDED (UTP) NETWORK PATCH CABLE - ORANGE	\$ 8.99	\$ 1.88
3592403	04194	C2G 5FT CAT6 NON-BOOTED UNSHIELDED (UTP) NETWORK PATCH CABLE - ORANGE	\$ 9.49	\$ 2.00
3592404	04195	C2G 6FT CAT6 NON-BOOTED UNSHIELDED (UTP) NETWORK PATCH CABLE - ORANGE	\$ 9.99	\$ 2.15
3592405	04196	C2G 7FT CAT6 NON-BOOTED UNSHIELDED (UTP) NETWORK PATCH CABLE - ORANGE	\$ 10.49	\$ 2.27
3592406	04197	C2G 8FT CAT6 NON-BOOTED UNSHIELDED (UTP) NETWORK PATCH CABLE - ORANGE	\$ 11.49	\$ 2.47
3592407	04198	C2G 9FT CAT6 NON-BOOTED UNSHIELDED (UTP) NETWORK PATCH CABLE - ORANGE	\$ 12.49	\$ 2.65
3592408	04199	C2G 10FT CAT6 NON-BOOTED UNSHIELDED (UTP) NETWORK PATCH CABLE - ORANGE	\$ 13.49	\$ 2.84
3592409	04200	C2G 12FT CAT6 NON-BOOTED UNSHIELDED (UTP) NETWORK PATCH CABLE - ORANGE	\$ 14.49	\$ 3.11
3592410	04201	C2G 14FT CAT6 NON-BOOTED UNSHIELDED (UTP) NETWORK PATCH CABLE - ORANGE	\$ 15.49	\$ 3.40
3592411	04202	C2G 15FT CAT6 NON-BOOTED UNSHIELDED (UTP) NETWORK PATCH CABLE - ORANGE	\$ 15.99	\$ 3.57
3592412	04203	C2G 20FT CAT6 NON-BOOTED UNSHIELDED (UTP) NETWORK PATCH CABLE - ORANGE	\$ 17.99	\$ 4.41
3592413	04204	C2G 25FT CAT6 NON-BOOTED UNSHIELDED (UTP) NETWORK PATCH CABLE - ORANGE	\$ 19.99	\$ 5.25
3592414	04205	C2G 30FT CAT6 NON-BOOTED UNSHIELDED (UTP) NETWORK PATCH CABLE - ORANGE	\$ 22.99	\$ 5.90
3592415	04206	C2G 35FT CAT6 NON-BOOTED UNSHIELDED (UTP) NETWORK PATCH CABLE - ORANGE	\$ 24.99	\$ 6.55
3592416	04207	C2G 50FT CAT6 NON-BOOTED UNSHIELDED (UTP) NETWORK PATCH CABLE - ORANGE	\$ 31.99	\$ 8.47
3592417	04208	C2G 75FT CAT6 NON-BOOTED UNSHIELDED (UTP) NETWORK PATCH CABLE - ORANGE	\$ 44.99	\$ 12.01
3592418	04209	C2G 100FT CAT6 NON-BOOTED UNSHIELDED (UTP) NETWORK PATCH CABLE - ORANGE	\$ 59.99	\$ 15.49
3592419	04210	C2G 150FT CAT6 NON-BOOTED UNSHIELDED (UTP) NETWORK PATCH CABLE - ORANGE	\$ 94.99	\$ 26.68
3592420	04211	C2G 1FT CAT6 NON-BOOTED UNSHIELDED (UTP) NETWORK PATCH CABLE - PURPLE	\$ 7.49	\$ 1.49
3592421	04212	C2G 2FT CAT6 NON-BOOTED UNSHIELDED (UTP) NETWORK PATCH CABLE - PURPLE	\$ 7.99	\$ 1.63
3592422	04213	C2G 3FT CAT6 NON-BOOTED UNSHIELDED (UTP) NETWORK PATCH CABLE - PURPLE	\$ 8.49	\$ 1.76
3592423	04214	C2G 4FT CAT6 NON-BOOTED UNSHIELDED (UTP) NETWORK PATCH CABLE - PURPLE	\$ 8.99	\$ 1.88
3592424	04215	C2G 5FT CAT6 NON-BOOTED UNSHIELDED (UTP) NETWORK PATCH CABLE - PURPLE	\$ 9.49	\$ 2.00
3592425	04216	C2G 6FT CAT6 NON-BOOTED UNSHIELDED (UTP) NETWORK PATCH CABLE - PURPLE	\$ 9.99	\$ 2.15
3592426	04217	C2G 7FT CAT6 NON-BOOTED UNSHIELDED (UTP) NETWORK PATCH CABLE - PURPLE	\$ 10.49	\$ 2.27
3533459	04218	C2G 8FT CAT6 NON-BOOTED UNSHIELDED (UTP) NETWORK PATCH CABLE - PURPLE	\$ 11.49	\$ 2.47
3555188	04219	C2G 9FT CAT6 NON-BOOTED UNSHIELDED (UTP) NETWORK PATCH CABLE - PURPLE	\$ 12.49	\$ 2.65
3592427	04220	C2G 10FT CAT6 NON-BOOTED UNSHIELDED (UTP) NETWORK PATCH CABLE - PURPLE	\$ 13.49	\$ 2.84
3592428	04221	C2G 12FT CAT6 NON-BOOTED UNSHIELDED (UTP) NETWORK PATCH CABLE - PURPLE	\$ 14.49	\$ 3.11
3592429	04222	C2G 14FT CAT6 NON-BOOTED UNSHIELDED (UTP) NETWORK PATCH CABLE - PURPLE	\$ 15.49	\$ 3.40
3592430	04223	C2G 15FT CAT6 NON-BOOTED UNSHIELDED (UTP) NETWORK PATCH CABLE - PURPLE	\$ 15.99	\$ 3.57
3592431	04224	C2G 20FT CAT6 NON-BOOTED UNSHIELDED (UTP) NETWORK PATCH CABLE - PURPLE	\$ 17.99	\$ 4.41
3592432	04225	C2G 25FT CAT6 NON-BOOTED UNSHIELDED (UTP) NETWORK PATCH CABLE - PURPLE	\$ 19.99	\$ 5.25
3592433	04226	C2G 30FT CAT6 NON-BOOTED UNSHIELDED (UTP) NETWORK PATCH CABLE - PURPLE	\$ 22.99	\$ 5.90
3592434	04227	C2G 35FT CAT6 NON-BOOTED UNSHIELDED (UTP) NETWORK PATCH CABLE - PURPLE	\$ 24.99	\$ 6.55
3592435	04228	C2G 50FT CAT6 NON-BOOTED UNSHIELDED (UTP) NETWORK PATCH CABLE - PURPLE	\$ 31.99	\$ 8.47
3592436	04229	C2G 75FT CAT6 NON-BOOTED UNSHIELDED (UTP) NETWORK PATCH CABLE - PURPLE	\$ 44.99	\$ 12.01
3592437	04230	C2G 100FT CAT6 NON-BOOTED UNSHIELDED (UTP) NETWORK PATCH CABLE - PURPLE	\$ 59.99	\$ 15.49
3592438	04231	C2G 150FT CAT6 NON-BOOTED UNSHIELDED (UTP) NETWORK PATCH CABLE - PURPLE	\$ 94.99	\$ 26.68
3479542	04232	C2G 1FT CAT6 NON-BOOTED UNSHIELDED (UTP) NETWORK PATCH CABLE - WHITE	\$ 5.49	\$ 1.49
3592439	04233	C2G 2FT CAT6 NON-BOOTED UNSHIELDED (UTP) NETWORK PATCH CABLE - WHITE	\$ 7.99	\$ 1.63
3479543	04234	C2G 3FT CAT6 NON-BOOTED UNSHIELDED (UTP) NETWORK PATCH CABLE - WHITE	\$ 6.49	\$ 1.76
3592440	04235	C2G 4FT CAT6 NON-BOOTED UNSHIELDED (UTP) NETWORK PATCH CABLE - WHITE	\$ 8.99	\$ 1.88
3479544	04236	C2G 5FT CAT6 NON-BOOTED UNSHIELDED (UTP) NETWORK PATCH CABLE - WHITE	\$ 7.49	\$ 2.00
3592441	04237	C2G 6FT CAT6 NON-BOOTED UNSHIELDED (UTP) NETWORK PATCH CABLE - WHITE	\$ 9.99	\$ 2.15
3479545	04238	C2G 7FT CAT6 NON-BOOTED UNSHIELDED (UTP) NETWORK PATCH CABLE - WHITE	\$ 8.49	\$ 2.27
3592442	04239	C2G 8FT CAT6 NON-BOOTED UNSHIELDED (UTP) NETWORK PATCH CABLE - WHITE	\$ 11.49	\$ 2.47
3592443	04240	C2G 9FT CAT6 NON-BOOTED UNSHIELDED (UTP) NETWORK PATCH CABLE - WHITE	\$ 5.11	\$ 1.08
3479546	04241	C2G 10FT CAT6 NON-BOOTED UNSHIELDED (UTP) NETWORK PATCH CABLE - WHITE	\$ 9.99	\$ 2.84
3592444	04242	C2G 12FT CAT6 NON-BOOTED UNSHIELDED (UTP) NETWORK PATCH CABLE - WHITE	\$ 14.49	\$ 3.11
3592445	04243	C2G 14FT CAT6 NON-BOOTED UNSHIELDED (UTP) NETWORK PATCH CABLE - WHITE	\$ 15.49	\$ 3.40
3479547	04244	C2G 15FT CAT6 NON-BOOTED UNSHIELDED (UTP) NETWORK PATCH CABLE - WHITE	\$ 12.99	\$ 3.57
3592446	04245	C2G 20FT CAT6 NON-BOOTED UNSHIELDED (UTP) NETWORK PATCH CABLE - WHITE	\$ 17.99	\$ 4.41
3479548	04246	C2G 25FT CAT6 NON-BOOTED UNSHIELDED (UTP) NETWORK PATCH CABLE - WHITE	\$ 19.99	\$ 5.25

3592447	04247	C2G 30FT CAT6 NON-BOOTED UNSHIELDED (UTP) NETWORK PATCH CABLE - WHITE	\$ 22.99	\$ 5.90
3592448	04248	C2G 35FT CAT6 NON-BOOTED UNSHIELDED (UTP) NETWORK PATCH CABLE - WHITE	\$ 24.99	\$ 6.55
3592449	04249	C2G 50FT CAT6 NON-BOOTED UNSHIELDED (UTP) NETWORK PATCH CABLE - WHITE	\$ 31.99	\$ 8.47
3592450	04250	C2G 75FT CAT6 NON-BOOTED UNSHIELDED (UTP) NETWORK PATCH CABLE - WHITE	\$ 44.99	\$ 12.01
3592451	04251	C2G 100FT CAT6 NON-BOOTED UNSHIELDED (UTP) NETWORK PATCH CABLE - WHITE	\$ 59.99	\$ 15.49
3592452	04252	C2G 150FT CAT6 NON-BOOTED UNSHIELDED (UTP) NETWORK PATCH CABLE - WHITE	\$ 94.99	\$ 26.68
3592453	04253	C2G 1FT CAT6 NON-BOOTED UNSHIELDED (UTP) NETWORK PATCH CABLE - PINK	\$ 7.49	\$ 1.49
3592454	04254	C2G 2FT CAT6 NON-BOOTED UNSHIELDED (UTP) NETWORK PATCH CABLE - PINK	\$ 7.99	\$ 1.63
3592455	04255	C2G 3FT CAT6 NON-BOOTED UNSHIELDED (UTP) NETWORK PATCH CABLE - PINK	\$ 8.49	\$ 1.76
3592456	04256	C2G 4FT CAT6 NON-BOOTED UNSHIELDED (UTP) NETWORK PATCH CABLE - PINK	\$ 8.99	\$ 1.88
3592457	04257	C2G 5FT CAT6 NON-BOOTED UNSHIELDED (UTP) NETWORK PATCH CABLE - PINK	\$ 9.49	\$ 2.00
3592458	04258	C2G 6FT CAT6 NON-BOOTED UNSHIELDED (UTP) NETWORK PATCH CABLE - PINK	\$ 9.99	\$ 2.15
3592459	04259	C2G 7FT CAT6 NON-BOOTED UNSHIELDED (UTP) NETWORK PATCH CABLE - PINK	\$ 10.49	\$ 2.27
3592460	04260	C2G 8FT CAT6 NON-BOOTED UNSHIELDED (UTP) NETWORK PATCH CABLE - PINK	\$ 11.49	\$ 2.47
3592461	04261	C2G 9FT CAT6 NON-BOOTED UNSHIELDED (UTP) NETWORK PATCH CABLE - PINK	\$ 12.49	\$ 2.65
3592462	04262	C2G 10FT CAT6 NON-BOOTED UNSHIELDED (UTP) NETWORK PATCH CABLE - PINK	\$ 13.49	\$ 2.84
3592463	04263	C2G 12FT CAT6 NON-BOOTED UNSHIELDED (UTP) NETWORK PATCH CABLE - PINK	\$ 14.49	\$ 3.11
3592464	04264	C2G 14FT CAT6 NON-BOOTED UNSHIELDED (UTP) NETWORK PATCH CABLE - PINK	\$ 15.49	\$ 3.40
3592465	04265	C2G 15FT CAT6 NON-BOOTED UNSHIELDED (UTP) NETWORK PATCH CABLE - PINK	\$ 15.99	\$ 3.57
3592466	04266	C2G 20FT CAT6 NON-BOOTED UNSHIELDED (UTP) NETWORK PATCH CABLE - PINK	\$ 17.99	\$ 4.41
3592467	04267	C2G 25FT CAT6 NON-BOOTED UNSHIELDED (UTP) NETWORK PATCH CABLE - PINK	\$ 19.99	\$ 5.25
3592468	04268	C2G 30FT CAT6 NON-BOOTED UNSHIELDED (UTP) NETWORK PATCH CABLE - PINK	\$ 22.99	\$ 5.90
3592469	04269	C2G 35FT CAT6 NON-BOOTED UNSHIELDED (UTP) NETWORK PATCH CABLE - PINK	\$ 24.99	\$ 6.55
3592470	04270	C2G 50FT CAT6 NON-BOOTED UNSHIELDED (UTP) NETWORK PATCH CABLE - PINK	\$ 31.99	\$ 8.47
3592472	04272	C2G 100FT CAT6 NON-BOOTED UNSHIELDED (UTP) NETWORK PATCH CABLE - PINK	\$ 59.99	\$ 15.49
3592473	04273	C2G 150FT CAT6 NON-BOOTED UNSHIELDED (UTP) NETWORK PATCH CABLE - PINK	\$ 94.99	\$ 26.68
1773102	04590	11-PIECE COMPUTER TOOL KIT		\$ 10.57
1773103	04591	21-PIECE COMPUTER TOOL KIT	\$ 41.99	\$ 26.51
1773106	04609	66 AND 110/88 REPLACEMENT PUNCH CUT/PUNCH BLADE	\$ 15.99	\$ 9.35
1914877	04610	110/88 REPLACEMENT PUNCH CUT/PUNCH BLADE		\$ 9.29
2437091	04612	10-22 AWG 5-IN-1 PRECISION CUTTER/STRIPPER	\$ 19.99	\$ 6.83
2291120	04621	12IN F-TYPE CONNECTOR REMOVAL TOOL	\$ 14.99	\$ 7.81
1773110	04624	ROUND/FLAT MULTI-CONDUCTOR CUTTER AND STRIPPER	\$ 9.99	\$ 8.93
1773111	04627	DUAL BLADE RG58/RG59/RG62/RG6/RG6QS STRIPPER	\$ 14.99	\$ 8.49
4655441	04744	RJ45 10X10 MODULAR PLUG FOR ROUND STRANDED CABLE	\$ 2.99	\$ 0.69
1982853	04750	RJ45 SNAGLESS BOOT COVER (5.5MM OD) - GRAY - 50PK	\$ 12.99	\$ 5.85
1982854	04751	RJ45 SNAGLESS BOOT COVER (5.5MM OD) - RED - 50PK	\$ 11.99	\$ 5.85
1982855	04752	RJ45 SNAGLESS BOOT COVER (5.5MM OD) - YELLOW - 50PK	\$ 12.99	\$ 6.14
1982857	04754	RJ45 SNAGLESS BOOT COVER (6.0MM OD) - GRAY - 50PK	\$ 12.99	\$ 6.14
1982858	04755	RJ45 SNAGLESS BOOT COVER (6.0MM OD) - RED - 50PK	\$ 12.99	\$ 5.85
1982859	04756	RJ45 SNAGLESS BOOT COVER (6.0MM OD) - YELLOW - 50PK	\$ 12.99	\$ 5.85
1982860	04757	RJ45 SNAGLESS BOOT COVER (6.0MM OD) - BLUE - 50PK	\$ 12.99	\$ 6.14
1814304	04999	KEYBOARD CABLE - 6 PIN PS/2 (M) - 6 PIN PS/2 (F) - 10 FT	\$ 13.99	\$ 3.11
4280440	05499	SIDE CHANNEL COVER 750W-42U - SET OF 2	\$ 129.99	\$ 66.41
4280441	05500	Q-SERIES SERVER CABINET 42UX600WX1000D	\$ 1,849.99	\$ 972.22
4280442	05501	Q-SERIES- NETWORK CABINET 42UX750WX1000D	\$ 2,269.99	\$ 1,200.66
1773113	05575	C2G 2M ST-ST 62.5/125 DUPLEX MULTIMODE OM1 FIBER CABLE - ORANGE - 6FT OM1 CABLE	\$ 23.99	\$ 10.17
1773114	05576	C2G 1M ST-ST 62.5/125 DUPLEX MULTIMODE OM1 FIBER CABLE - ORANGE - 3FT OM1 CABLE	\$ 19.99	\$ 8.61
1773115	05577	C2G 3M ST-ST 62.5/125 OM1 DUPLEX MULTIMODE PVC FIBER OPTIC CABLE - ORANGE	\$ 24.99	\$ 10.63
1778244	05578	C2G 4M ST-ST 62.5/125 OM1 DUPLEX MULTIMODE PVC FIBER OPTIC CABLE - ORANGE	\$ 26.99	\$ 11.54
1773116	05579	C2G 5M ST-ST 62.5/125 OM1 DUPLEX MULTIMODE PVC FIBER OPTIC CABLE - ORANGE	\$ 28.99	\$ 12.34
1778245	05580	C2G 6M ST-ST 62.5/125 OM1 DUPLEX MULTIMODE PVC FIBER OPTIC CABLE - ORANGE	\$ 30.99	\$ 13.25
1778246	05581	C2G 7M ST-ST 62.5/125 OM1 DUPLEX MULTIMODE PVC FIBER OPTIC CABLE - ORANGE	\$ 32.99	\$ 14.16
1991386	05715	3FT DB9 FEMALE TO DB25 MALE MODEM CABLE	\$ 8.99	\$ 2.07
1773119	05955	110 IMPACT PUNCH DOWN TOOL	\$ 37.99	\$ 31.87
1814305	06091	PARALLEL CABLE - DB-25 (M) - 36 PIN CENTRONICS (M) - 10 FT	\$ 19.99	\$ 7.40
1773120	06092	20FT IEEE-1284 DB25 MALE TO CENTRONICS 36 MALE PARALLEL PRINTER CABLE	\$ 36.99	\$ 14.48
1773121	06093	30FT IEEE-1284 DB25 MALE TO CENTRONICS 36 MALE PARALLEL PRINTER CABLE	\$ 53.99	\$ 21.75
1773122	06094	50FT IEEE-1284 DB25 MALE TO CENTRONICS 36 MALE PARALLEL PRINTER CABLE	\$ 72.99	\$ 29.79
1773127	06100	10FT IEEE-1284 DB25 M/F PARALLEL PRINTER EXTENSION CABLE	\$ 32.99	\$ 11.56
1773128	06103	6FT IEEE-1284 DB25 M/M PARALLEL CABLE	\$ 20.99	\$ 8.44
1773129	06104	10FT IEEE-1284 DB25 M/M PARALLEL CABLE	\$ 27.99	\$ 11.56
1773130	06105	20FT IEEE-1284 DB25 M/M PARALLEL CABLE	\$ 35.99	\$ 14.48
1773131	06106	30FT IEEE-1284 DB25 M/M PARALLEL CABLE	\$ 53.99	\$ 21.75
3419531	06121	0.5M 30AWG SFP+/SFP+ 10G PASSIVE ETHERNET CABLE	\$ 119.99	\$ 48.62
3419540	06130	7M 24AWG SFP+/SFP+ 10G PASSIVE ETHERNET CABLE	\$ 259.99	\$ 118.36
3419541	06131	10M 24AWG SFP+/SFP+ 10G PASSIVE ETHERNET CABLE	\$ 299.99	\$ 152.23
3419545	06135	2M 30AWG SFP+/SFP+ 10G ACTIVE ETHERNET CABLE	\$ 219.99	\$ 148.61
3419548	06138	5M 30AWG SFP+/SFP+ 10G ACTIVE ETHERNET CABLE	\$ 279.99	\$ 189.19
3419549	06139	7M 30AWG SFP+/SFP+ 10G ACTIVE ETHERNET CABLE	\$ 299.99	\$ 201.68
3419551	06141	15M 24AWG SFP+/SFP+ 10G ACTIVE ETHERNET CABLE	\$ 499.99	\$ 327.78
3419553	06143	2FT 30AWG SFP+/SFP+ 10G PASSIVE ETHERNET CABLE - LSHZ		\$ 70.47
3419554	06144	3FT 30AWG SFP+/SFP+ 10G PASSIVE ETHERNET CABLE - LSHZ	\$ 179.99	\$ 75.18
3419555	06145	4FT 30AWG SFP+/SFP+ 10G PASSIVE ETHERNET CABLE - LSHZ	\$ 189.99	\$ 79.12
3419556	06146	5FT 30AWG SFP+/SFP+ 10G PASSIVE ETHERNET CABLE - LSHZ	\$ 199.99	\$ 83.05
3419557	06147	7FT 30AWG SFP+/SFP+ 10G PASSIVE ETHERNET CABLE - LSHZ	\$ 209.99	\$ 90.91
3419558	06148	10FT 30AWG SFP+/SFP+ 10G PASSIVE ETHERNET CABLE - LSHZ	\$ 229.99	\$ 101.04

3419564	06154	3M 28AWG QSFP+/QSFP+ 40G PASSIVE INFINIBAND CABLE	\$ 209.99	\$ 92.46
3419565	06155	3M 26AWG QSFP+/QSFP+ 40G PASSIVE INFINIBAND CABLE	\$ 219.99	\$ 94.83
3419567	06157	4M QSFP+ INF 26AWG PAS CPR QDR DDR SDR	\$ 249.99	\$ 116.03
3419569	06159	5M QSFP INF 24AWG PAS CPR QDR DDR SDR5M 24AWG QSFP+/QSFP+ 40G PASSIVE INFINIBAND	\$ 274.99	\$ 136.62
3419570	06160	7M 24AWG QSFP+/QSFP+ 40G PASSIVE INFINIBAND CABLE	\$ 354.99	\$ 195.81
3419573	06163	5M 28AWG QSFP+/QSFP+ 40G ACTIVE INFINIBAND CABLE	\$ 274.99	\$ 193.00
3419577	06167	1M 30AWG QSFP+/QSFP+ 56G PASSIVE INFINIBAND CABLE	\$ 179.99	\$ 75.01
3419579	06169	3M 28AWG QSFP+/QSFP+ 56G PASSIVE INFINIBAND CABLE	\$ 259.99	\$ 134.61
3419582	06172	3M CX4 QSFP INF 28AWG DDR 4X W EJECTOR	\$ 159.99	\$ 83.61
3419583	06173	5M CX4 QSFP INF 26AWG DDR 4X W EJECTOR	\$ 209.99	\$ 123.96
3419584	06174	7M CX4 QSFP INF 24AWG DDR 4X W EJECTOR	\$ 349.99	\$ 183.09
3419585	06175	0.5M EXT MINISAS 26-PIN 28AWG PAS 6G 3G	\$ 89.99	\$ 46.93
3419586	06176	1M 28AWG PASSIVE EXTERNAL MINI-SAS CABLE	\$ 94.99	\$ 49.88
3419587	06177	2M EXT MINISAS 26-PIN 28AWG PAS 6GB 3GB	\$ 119.99	\$ 64.13
3419588	06178	3M 28/26AWG PASSIVE EXTERNAL MINI-SAS CABLE	\$ 169.99	\$ 90.96
3419589	06179	DATA CENTER CABLES C2G 4M EXT MINISAS 26-PIN 26AWG PAS 6GB_3GB	\$ 209.99	\$ 127.61
3419590	06180	5M 24AWG PASSIVE EXTERNAL MINI-SAS CABLE	\$ 229.99	\$ 130.42
3419592	06182	6M 24AWG PASSIVE EXTERNAL MINI-SAS CABLE	\$ 299.99	\$ 175.14
3419594	06184	8M 24AWG PASSIVE EXTERNAL MINI-SAS CABLE - EQUALIZED	\$ 299.99	\$ 227.71
3419596	06186	10M 24AWG PASSIVE EXTERNAL MINI-SAS CABLE - EQUALIZED	\$ 339.99	\$ 253.02
3419599	06189	10M EXT MINISAS 26-PIN 28AWG ACT 6GB 3GB	\$ 449.99	\$ 324.29
3419603	06193	0.5M INTERNAL MINI-SAS CABLE	\$ 39.99	\$ 21.38
3419604	06194	1M INTERNAL MINI-SAS CABLE	\$ 47.99	\$ 25.85
3419605	06195	1M QSFP+/QSFP+ 40G INFINIBAND ACTIVE OPTICAL CABLE	\$ 479.99	\$ 376.88
3419607	06197	3M QSFP+/QSFP+ 40G INFINIBAND ACTIVE OPTICAL CABLE	\$ 499.99	\$ 386.41
3419608	06198	5M QSFP+/QSFP+ 40G INFINIBAND ACTIVE OPTICAL CABLE	\$ 519.99	\$ 395.95
3419609	06199	7M QSFP+/QSFP+ 40G INFINIBAND ACTIVE OPTICAL CABLE	\$ 539.99	\$ 405.49
3419611	06201	15M QSFP+/QSFP+ 40G INFINIBAND ACTIVE OPTICAL CABLE	\$ 579.99	\$ 446.05
3419612	06202	20M QSFP+/QSFP+ 40G INFINIBAND ACTIVE OPTICAL CABLE	\$ 599.99	\$ 469.90
3419613	06203	25M QSFP+/QSFP+ 40G INFINIBAND ACTIVE OPTICAL CABLE	\$ 624.99	\$ 509.83
3419614	06204	30M QSFP+/QSFP+ 40G INFINIBAND ACTIVE OPTICAL CABLE (98.4FT)	\$ 649.99	\$ 540.99
3419616	06206	50M QSFP+/QSFP+ 40G INFINIBAND ACTIVE OPTICAL CABLE	\$ 799.99	\$ 661.19
3419618	06208	100M QSFP+ ACT OPT CABLE INF QDR_DDR_SDR	\$ 1,199.99	\$ 963.08
1773133	06239	C2G 10M ST-ST 62.5/125 OM1 DUPLEX MULTIMODE PVC FIBER OPTIC CABLE - ORANGE	\$ 45.99	\$ 18.59
2045488	06691	RJ45 10-PIN DB9F MOD ADPTR GREY	\$ 11.99	\$ 3.19
1778248	06924	C2G 30M ST-ST 62.5/125 DUPLEX MULTIMODE OM1 FIBER CABLE - ORANGE - 100FT OM1 CAB	\$ 119.99	\$ 35.91
1773134	07090	24IN DIGITAL CD/DVD 2-PIN AUDIO CABLE	\$ 4.99	\$ 1.18
2032594	07109	10-PIN RJ45 TO DB9 MALE MODULAR ADAPTER	\$ 11.99	\$ 3.19
1942147	07192	500FT 28 AWG 4-CONDUCTOR SILVER SATIN MODULAR CABLE REEL	\$ 79.99	\$ 49.94
2054089	07193	1000FT 28 AWG 4-CONDUCTOR SILVER SATIN MODULAR CABLE REEL	\$ 152.99	\$ 94.57
2024581	07315	APW 14IN SOLID CANTILEVERED EQUIPMENT SHELF - BLACK	\$ 64.99	\$ 47.92
1773135	07573	10FT PREMIUM HD15 MALE TO RGBHV (5-BNC) MALE VIDEO CABLE	\$ 32.99	\$ 13.18
2436832	07669	DB9 BACKPLANE BRACKET	\$ 1.99	\$ 0.84
1999733	07687	APW 19IN SOLID CENTERWEIGHT EQUIPMENT SHELF - BLACK	\$ 74.99	\$ 61.31
2437454	07689	APW MINI-MAX 4U (7IN) WALLMOUNT PATCH PANEL BRACKET (4IN DEEP) - BLACK		\$ 38.23
1773139	07858	3FT SCSI-3 ULTRA2 LVD/SE MD68 M/M CABLE (THUMBSCREW)	\$ 43.99	\$ 18.02
1773140	07859	6FT SCSI-3 ULTRA2 LVD/SE MD68 M/M CABLE (THUMBSCREW)	\$ 59.99	\$ 24.39
2400296	07879	RJ45 PATCH CORD BOOT - RED - 25PK	\$ 9.99	\$ 7.12
2017792	07881	RJ45 CAT 5 PATCH CORD BOOT BLUE 25PK	\$ 9.99	\$ 7.12
2085787	07882	RJ45 PATCH CORD BOOT - BLACK - 25PK		\$ 7.12
1814306	08075	MODEM GENDER CHANGER - DB-9 (F) - DB-9 (M)	\$ 14.99	\$ 3.19
1996960	08114	25FT RJ12 6P6C MODULAR CABLE STRAIGHT	\$ 6.99	\$ 2.68
2078483	08115	50FT RJ12 6P6C STRAIGHT MODULAR CABLE	\$ 9.99	\$ 5.31
1925530	08133	25FT RJ12 MODULAR TELEPHONE CABLE	\$ 6.99	\$ 2.68
2209723	08134	50FT RJ12 MODULAR TELEPHONE CABLE	\$ 9.99	\$ 5.65
1773153	08252	3FT SCSI-3 MD68M (THUMBSCREW) TO SCSI-2 MD50M CABLE	\$ 34.99	\$ 13.83
1778291	08353	C2G 2M ST-ST 9/125 OS1 DUPLEX SINGLEMODE PVC FIBER OPTIC CABLE - YELLOW	\$ 33.99	\$ 16.36
1773156	08354	C2G 8M ST-ST 9/125 OS1 DUPLEX SINGLEMODE PVC FIBER OPTIC CABLE - YELLOW	\$ 46.99	\$ 19.76
1773157	08355	C2G 8M LC-LC 9/125 DUPLEX SINGLE MODE OS2 FIBER CABLE - YELLOW - 26FT OS2 CABLE	\$ 49.99	\$ 18.38
1773158	08356	C2G 8M LC-SC 9/125 DUPLEX SINGLE MODE OS2 FIBER CABLE - YELLOW - 26FT OS2 CABLE	\$ 45.99	\$ 22.21
1773160	08538	C2G 8M ST-ST 62.5/125 OM1 DUPLEX MULTIMODE PVC FIBER OPTIC CABLE - ORANGE	\$ 43.99	\$ 18.59
2437374	08562	APW MINI-MAX 3U (5.25IN) WALLMOUNT PATCH PANEL BRACKET (4IN DEEP) - BLACK	\$ 34.99	\$ 28.64
1778238	09113	C2G 1M SC-SC 62.5/125 OM1 DUPLEX MULTIMODE PVC FIBER OPTIC CABLE - ORANGE	\$ 18.99	\$ 8.18
1778239	09114	C2G 2M SC-SC 62.5/125 DUPLEX MULTIMODE OM1 FIBER CABLE - ORANGE - 6FT OM1 CABLE	\$ 26.99	\$ 10.84
1773161	09115	C2G 3M SC-SC 62.5/125 DUPLEX MULTIMODE OM1 FIBER CABLE - ORANGE - 10FT OM1 CABL	\$ 27.99	\$ 10.84
1778240	09116	C2G 5M SC-SC 62.5/125 OM1 DUPLEX MULTIMODE PVC FIBER OPTIC CABLE - ORANGE	\$ 28.99	\$ 12.72
1778247	09120	C2G 9M SC-ST 62.5/125 OM1 DUPLEX MULTIMODE PVC FIBER OPTIC CABLE - ORANGE	\$ 44.99	\$ 18.59
1773162	09127	C2G 15M ST-ST 62.5/125 OM1 DUPLEX MULTIMODE PVC FIBER OPTIC CABLE - ORANGE	\$ 58.99	\$ 21.78
1778271	09128	C2G 1M SC-ST 62.5/125 OM1 DUPLEX MULTIMODE PVC FIBER OPTIC CABLE - ORANGE	\$ 20.99	\$ 8.80
1778272	09129	C2G 2M SC-ST 62.5/125 OM1 DUPLEX MULTIMODE PVC FIBER OPTIC CABLE - ORANGE	\$ 22.99	\$ 9.71
1778273	09130	C2G 3M SC-ST 62.5/125 OM1 DUPLEX MULTIMODE PVC FIBER OPTIC CABLE - ORANGE	\$ 24.99	\$ 10.63
1778274	09131	C2G 4M SC-ST 62.5/125 OM1 DUPLEX MULTIMODE PVC FIBER OPTIC CABLE - ORANGE	\$ 25.99	\$ 11.20
1773163	09134	C2G 5M SC-ST 62.5/125 OM1 DUPLEX MULTIMODE PVC FIBER OPTIC CABLE - ORANGE	\$ 27.99	\$ 11.88
1773164	09135	C2G 6M SC-ST 62.5/125 OM1 DUPLEX MULTIMODE PVC FIBER OPTIC CABLE - ORANGE	\$ 29.99	\$ 13.18
1778275	09136	C2G 7M SC-ST 62.5/125 OM1 DUPLEX MULTIMODE PVC FIBER OPTIC CABLE - ORANGE	\$ 30.99	\$ 13.49
1778276	09137	C2G 8M SC-ST 62.5/125 OM1 DUPLEX MULTIMODE PVC FIBER OPTIC CABLE - ORANGE	\$ 34.99	\$ 14.13
1778277	09138	C2G 9M SC-ST 62.5/125 OM1 DUPLEX MULTIMODE PVC FIBER OPTIC CABLE - ORANGE	\$ 36.99	\$ 14.88

1773165	09139	C2G 10M SC-ST 62.5/125 OM1 DUPLEX MULTIMODE PVC FIBER OPTIC CABLE - ORANGE	\$ 38.99	\$ 15.73
1773166	09141	C2G 15M SC-ST 62.5/125 OM1 DUPLEX MULTIMODE PVC FIBER OPTIC CABLE - ORANGE	\$ 35.99	\$ 15.19
1773167	09162	C2G 4M SC-SC 62.5/125 OM1 DUPLEX MULTIMODE PVC FIBER OPTIC CABLE - ORANGE	\$ 29.99	\$ 12.22
1773168	09163	C2G 6M SC-SC 62.5/125 OM1 DUPLEX MULTIMODE PVC FIBER OPTIC CABLE - ORANGE		\$ 13.48
1778241	09164	C2G 7M SC-SC 62.5/125 OM1 DUPLEX MULTIMODE PVC FIBER OPTIC CABLE - ORANGE	\$ 34.99	\$ 15.41
1778242	09166	C2G 9M SC-SC 62.5/125 OM1 DUPLEX MULTIMODE PVC FIBER OPTIC CABLE - ORANGE	\$ 36.99	\$ 16.04
1773169	09167	C2G 10M SC-SC 62.5/125 OM1 DUPLEX MULTIMODE PVC FIBER OPTIC CABLE - ORANGE	\$ 37.99	\$ 16.36
1773170	09168	C2G 15M SC-SC 62.5/125 OM1 DUPLEX MULTIMODE PVC FIBER OPTIC CABLE - ORANGE	\$ 64.99	\$ 23.06
1773171	09442	24IN MPC-2 TO MPC-2 CDROM AUDIO CABLE	\$ 3.06	\$ 0.70
1773172	09445	25FT DB9 FEMALE TO DB25 MALE MODEM CABLE	\$ 19.99	\$ 4.69
1773173	09448	15FT DB9 F/F STRAIGHT THRU CABLE	\$ 16.99	\$ 4.35
1773174	09449	10FT DB9 M/M STRAIGHT THRU CABLE	\$ 14.99	\$ 3.40
2045391	09450	15FT DB9 M/M ALL LINES CBL	\$ 15.99	\$ 4.49
1888532	09451	CABLES TO GO 25FT DB9 M/M CABLE	\$ 22.99	\$ 6.39
1773175	09452	25FT DB9 M/F STRAIGHT THRU EXT CABLE	\$ 19.99	\$ 6.39
1773176	09453	50FT DB9 M/F STRAIGHT THRU EXT CABLE	\$ 32.99	\$ 8.06
1814307	09455	10FT ECONOMY HD15 SVGA M/M MONITOR CABLE	\$ 12.99	\$ 3.93
1773178	09469	15FT PS/2 M/F KEYBOARD/MOUSE EXTENSION CABLE	\$ 16.99	\$ 3.75
1773179	09470	25FT PS/2 M/F KEYBOARD/MOUSE EXTENSION CABLE	\$ 19.99	\$ 4.48
1773180	09471	10FT PS/2 M/M KEYBOARD/MOUSE CABLE	\$ 13.99	\$ 3.11
2437025	09472	15FT PS/2 M/M KEYBOARD/MOUSE CABLE	\$ 15.99	\$ 3.92
1773183	09480	DB9 MALE SERIAL ADD-A-PORT ADAPTER WITH BRACKET	\$ 10.99	\$ 3.45
1814311	09482	C2G 15FT 18 AWG UNIVERSAL POWER CORD (NEMA 5-15P TO IEC320C13)-15 FOOT REPLACEMENT	\$ 12.99	\$ 4.04
1998804	09531	RJ45 CAT5 PATCH CORD BOOT GREY - 25PK	\$ 14.99	\$ 7.12
1773186	09565	HD15 VGA M/F PORT SAVER ADAPTER	\$ 9.99	\$ 3.13
2309777	09569	10FT 8-PIN MINI DIN M/F SERIAL EXTENSION CABLE	\$ 12.99	\$ 3.62
1773187	09590	14FT RJ11 MODULAR TELEPHONE CABLE	\$ 4.99	\$ 1.36
1971738	09591	14FT RJ11 6P4C STRAIGHT MODULAR CABLE	\$ 4.99	\$ 1.36
1773188	09593	50FT RJ11 6P4C MODULAR TELEPHONE CABLE	\$ 7.99	\$ 3.18
1773189	09594	75FT RJ11 MODULAR TELEPHONE CABLE	\$ 12.99	\$ 6.40
2396789	09598	7FT RJ12 6P6C STRAIGHT MODULAR CABLE	\$ 3.99	\$ 1.16
1945165	09599	14FT RJ12 MODULAR TELEPHONE CABLE	\$ 4.99	\$ 2.03
1927227	09600	14FT RJ12 6P6C STRAIGHT MODULAR CABLE	\$ 5.99	\$ 2.03
2437000	09603	14FT RJ45 8P8C STRAIGHT MODULAR CABLE	\$ 7.99	\$ 3.19
1814312	09618	15FT ECONOMY HD15 SVGA M/M MONITOR CABLE	\$ 20.99	\$ 4.52
1773190	09619	25FT PS/2 M/M KEYBOARD/MOUSE CABLE	\$ 19.99	\$ 4.48
1974133	09621	RJ45 PATCH CORD BOOT - WHITE - 25PK		\$ 7.12
2045501	10094	2U WALLMOUNT PATCHPANEL BRACKET 3.5X8		\$ 26.72
2896648	10149	6IN 15-PIN SERIAL ATA MALE TO LP4 FEMALE POWER CABLE	\$ 6.99	\$ 2.53
2205207	10150	6IN 15-PIN SERIAL ATA FEMALE TO LP4 FEMALE POWER CABLE	\$ 6.99	\$ 2.49
1773191	10151	6IN SERIAL ATA POWER ADAPTER CABLE	\$ 6.99	\$ 1.36
1773192	10152	18IN 7-PIN 180ANDDEG; 1-DEVICE SERIAL ATA CABLE	\$ 6.99	\$ 2.07
1773193	10154	36IN 7-PIN 180ANDDEG; 1-DEVICE SERIAL ATA CABLE	\$ 7.99	\$ 2.30
1889644	10155	6IN SERIAL ATA DUAL POWER SPLITTER CABLE	\$ 7.99	\$ 1.72
1773195	10181	18IN 7-PIN 180ANDDEG; TO 90ANDDEG; 1-DEVICE SERIAL ATA CABLE	\$ 6.99	\$ 2.07
1773196	10182	18IN 90ANDDEG; TO 90ANDDEG; 7-PIN 1-DEVICE SERIAL ATA CABLE	\$ 9.99	\$ 2.07
1773197	10183	36IN 7-PIN 180ANDDEG; TO 90ANDDEG; 1-DEVICE SERIAL ATA CABLE	\$ 7.99	\$ 2.24
1937692	10185	18IN 7-PIN 180ANDDEG; TO 90ANDDEG; 1-DEVICE SIDE SERIAL ATA CABLE	\$ 4.99	\$ 2.07
2436939	10186	18IN 7-PIN 90ANDDEG; SIDE TO 90ANDDEG; 1-DEVICE SIDE SERIAL ATA CABLE	\$ 6.99	\$ 2.07
2436993	10187	36IN 7-PIN 180ANDDEG; TO 90ANDDEG; 1-DEVICE SIDE SERIAL ATA CABLE	\$ 7.99	\$ 2.24
2908606	10189	6IN 7-PIN 180ANDDEG; TO 90ANDDEG; 1-DEVICE SERIAL ATA CABLE	\$ 4.49	\$ 2.06
2862296	10190	12IN 7-PIN 180ANDDEG; TO 90ANDDEG; 1-DEVICE SERIAL ATA CABLE	\$ 4.99	\$ 1.56
2908607	10191	6IN 7-PIN 180ANDDEG; 1-DEVICE SERIAL ATA CABLE	\$ 4.99	\$ 1.35
2908608	10192	12IN 7-PIN 180ANDDEG; 1-DEVICE SERIAL ATA CABLE	\$ 4.99	\$ 1.56
1952940	10220	1M EXTERNAL SERIAL ATA CABLE	\$ 14.99	\$ 5.26
1904516	10221	2M EXTERNAL SERIAL ATA CABLE	\$ 14.99	\$ 6.41
1982861	10222	1M 180ANDDEG; TO 90ANDDEG; EXTERNAL SERIAL ATA CABLE	\$ 20.99	\$ 6.64
1982862	10223	2M 180ANDDEG; TO 90ANDDEG; EXTERNAL SERIAL ATA CABLE	\$ 20.99	\$ 7.65
1982863	10224	1M 90ANDDEG; TO 90ANDDEG; EXTERNAL SERIAL ATA CABLE	\$ 20.99	\$ 6.64
1982864	10225	2M 90ANDDEG; TO 90ANDDEG; EXTERNAL SERIAL ATA CABLE		\$ 7.65
1882565	10230	1M SERIAL ATA TO EXTERNAL SERIAL ATA CABLE	\$ 15.99	\$ 4.94
1945674	10231	2M SERIAL ATA TO EXTERNAL SERIAL ATA CABLE	\$ 19.99	\$ 6.82
2045400	10245	1M SAS 32-PIN TO 4 SAS 29-PIN+4-PIN PW	\$ 69.99	\$ 30.25
2045403	10247	1M SAS 32-PIN TO SAS 32-PIN		\$ 23.52
2045401	10249	1M SAS 32-PIN TO 4 SATA		\$ 16.70
2045368	10250	0.5M SAS 32-PIN TO 4 ESATA		\$ 3.30
2045405	10251	2- SAS 32-PIN TO 4 ESATA	\$ 5.08	\$ 1.60
3100211	10256	CABLES TO GO 12IN. 22-PIN SATA/DATA EXTENSION CABLE	\$ 14.99	\$ 4.81
3030940	10257	C2G 1FT CAT5E SNAGLESS UNSHIELDED (UTP) NETWORK PATCH CABLE (TAA COMPLIANT) - BL	\$ 7.49	\$ 1.65
3030941	10258	C2G 3FT CAT5E SNAGLESS UNSHIELDED (UTP) NETWORK PATCH CABLE (TAA COMPLIANT) - BL	\$ 8.99	\$ 2.37
3030942	10259	C2G 5FT CAT5E SNAGLESS UNSHIELDED (UTP) NETWORK PATCH CABLE (TAA COMPLIANT) - BL	\$ 9.99	\$ 2.83
3030943	10260	C2G 7FT CAT5E SNAGLESS UNSHIELDED (UTP) NETWORK PATCH CABLE (TAA COMPLIANT) - BL	\$ 9.99	\$ 3.18
3030944	10261	C2G 10FT CAT5E SNAGLESS UNSHIELDED (UTP) NETWORK PATCH CABLE (TAA COMPLIANT) - B	\$ 11.99	\$ 3.92
3030945	10262	C2G 14FT CAT5E SNAGLESS UNSHIELDED (UTP) NETWORK PATCH CABLE (TAA COMPLIANT) - B	\$ 13.99	\$ 4.19
3030946	10263	C2G 20FT CAT5E SNAGLESS UNSHIELDED (UTP) NETWORK PATCH CABLE (TAA COMPLIANT) - B	\$ 15.99	\$ 4.93
3030947	10264	C2G 25FT CAT5E SNAGLESS UNSHIELDED (UTP) NETWORK PATCH CABLE (TAA COMPLIANT) - B	\$ 25.99	\$ 6.69
3030948	10265	C2G 50FT CAT5E SNAGLESS UNSHIELDED (UTP) NETWORK PATCH CABLE (TAA COMPLIANT) - B	\$ 30.99	\$ 9.84

3030949	10266	C2G 75FT CAT5E SNAGLESS UNSHIELDED (UTP) NETWORK PATCH CABLE (TAA COMPLIANT) - B	\$ 54.99	\$ 13.82
3030950	10267	C2G 100FT CAT5E SNAGLESS UNSHIELDED (UTP) NETWORK PATCH CABLE (TAA COMPLIANT) -	\$ 63.99	\$ 19.65
3030951	10268	C2G 1FT CAT5E SNAGLESS UNSHIELDED (UTP) NETWORK PATCH CABLE (TAA COMPLIANT) - GR	\$ 5.69	\$ 1.73
3030952	10269	C2G 3FT CAT5E SNAGLESS UNSHIELDED (UTP) NETWORK PATCH CABLE (TAA COMPLIANT) - GR	\$ 8.99	\$ 2.37
3030953	10270	C2G 5FT CAT5E SNAGLESS UNSHIELDED (UTP) NETWORK PATCH CABLE (TAA COMPLIANT) - GR	\$ 7.98	\$ 3.17
3030954	10271	C2G 7FT CAT5E SNAGLESS UNSHIELDED (UTP) NETWORK PATCH CABLE (TAA COMPLIANT) - GR	\$ 9.99	\$ 3.34
3030955	10272	C2G 10FT CAT5E SNAGLESS UNSHIELDED (UTP) NETWORK PATCH CABLE (TAA COMPLIANT) - G	\$ 11.99	\$ 4.11
3030956	10273	C2G 14FT CAT5E SNAGLESS UNSHIELDED (UTP) NETWORK PATCH CABLE (TAA COMPLIANT) - G	\$ 13.99	\$ 4.19
3030957	10274	C2G 20FT CAT5E SNAGLESS UNSHIELDED (UTP) NETWORK PATCH CABLE (TAA COMPLIANT) - G		\$ 4.93
3030958	10275	C2G 25FT CAT5E SNAGLESS UNSHIELDED (UTP) NETWORK PATCH CABLE (TAA COMPLIANT) - G	\$ 25.99	\$ 6.69
3030959	10276	C2G 50FT CAT5E SNAGLESS UNSHIELDED (UTP) NETWORK PATCH CABLE (TAA COMPLIANT) - G	\$ 30.99	\$ 9.84
3030960	10277	C2G 75FT CAT5E SNAGLESS UNSHIELDED (UTP) NETWORK PATCH CABLE (TAA COMPLIANT) - G	\$ 54.99	\$ 13.82
3030961	10278	C2G 100FT CAT5E SNAGLESS UNSHIELDED (UTP) NETWORK PATCH CABLE (TAA COMPLIANT) -	\$ 48.09	\$ 19.65
3030962	10279	C2G 1FT CAT5E SNAGLESS UNSHIELDED (UTP) NETWORK PATCH CABLE (TAA COMPLIANT) - BL	\$ 7.49	\$ 1.73
3030963	10280	C2G 3FT CAT5E SNAGLESS UNSHIELDED (UTP) NETWORK PATCH CABLE (TAA COMPLIANT) - BL		\$ 2.25
3030964	10281	C2G 5FT CAT5E SNAGLESS UNSHIELDED (UTP) NETWORK PATCH CABLE (TAA COMPLIANT) - BL	\$ 13.99	\$ 2.83
3030965	10282	C2G 7FT CAT5E SNAGLESS UNSHIELDED (UTP) NETWORK PATCH CABLE (TAA COMPLIANT) - BL		\$ 3.18
3030966	10283	C2G 10FT CAT5E SNAGLESS UNSHIELDED (UTP) NETWORK PATCH CABLE (TAA COMPLIANT) - B	\$ 12.99	\$ 4.11
3030967	10284	C2G 14FT CAT5E SNAGLESS UNSHIELDED (UTP) NETWORK PATCH CABLE (TAA COMPLIANT) - B	\$ 14.99	\$ 4.40
3030968	10285	C2G 20FT CAT5E SNAGLESS UNSHIELDED (UTP) NETWORK PATCH CABLE (TAA COMPLIANT) - B	\$ 15.29	\$ 4.93
3030969	10286	C2G 25FT CAT5E SNAGLESS UNSHIELDED (UTP) NETWORK PATCH CABLE (TAA COMPLIANT) - B	\$ 17.99	\$ 6.38
3030970	10287	C2G 50FT CAT5E SNAGLESS UNSHIELDED (UTP) NETWORK PATCH CABLE (TAA COMPLIANT) - B	\$ 30.99	\$ 9.84
3030971	10288	C2G 75FT CAT5E SNAGLESS UNSHIELDED (UTP) NETWORK PATCH CABLE (TAA COMPLIANT) - B	\$ 54.99	\$ 13.82
3030972	10289	C2G 100FT CAT5E SNAGLESS UNSHIELDED (UTP) NETWORK PATCH CABLE (TAA COMPLIANT) -		\$ 18.71
3030973	10290	1FT CAT6 SNAGLESS UTP UNSHIELDED ETHERNET NETWORK PATCH CABLE (TAA) - BLACK	\$ 8.99	\$ 1.75
3030974	10291	3FT BLACK SNAGLESS CAT6 CABLE TAA	\$ 9.99	\$ 2.26
3030975	10292	5FT BLACK SNAGLESS CAT6 CABLE TAA	\$ 10.99	\$ 2.49
3030976	10293	7FT CAT6 SNAGLESS UTP UNSHIELDED ETHERNET NETWORK PATCH CABLE (TAA) - BLACK	\$ 11.99	\$ 3.24
3030977	10294	10FT BLACK SNAGLESS CAT6 CABLE TAA	\$ 14.99	\$ 3.79
3030978	10295	14FT BLACK SNAGLESS CAT6 CABLE TAA	\$ 18.99	\$ 4.37
3030979	10296	20FT CAT6 SNAGLESS UTP UNSHIELDED ETHERNET NETWORK PATCH CABLE (TAA) - BLACK	\$ 23.99	\$ 5.61
3030980	10297	25FT BLACK SNAGLESS CAT6 CABLE TAA	\$ 28.99	\$ 7.36
3030981	10298	50FT BLACK SNAGLESS CAT6 CABLE TAA	\$ 43.99	\$ 11.43
3030982	10299	75FT BLACK SNAGLESS CAT6 CABLE TAA	\$ 57.99	\$ 14.78
3030983	10300	100FT BLACK SNAGLESS CAT6 CABLE TAA		\$ 23.34
3030984	10301	1FT GREY SNAGLESS CAT6 CABLE TAA	\$ 7.99	\$ 1.75
3030985	10302	3FT CAT6 SNAGLESS UTP UNSHIELDED ETHERNET NETWORK PATCH CABLE (TAA) - GRAY	\$ 9.99	\$ 2.26
3030986	10303	5FT CAT6 SNAGLESS UTP UNSHIELDED ETHERNET NETWORK PATCH CABLE (TAA) - GRAY	\$ 10.99	\$ 2.49
3030987	10304	7FT GREY SNAGLESS CAT6 CABLE TAA	\$ 10.99	\$ 3.24
3030988	10305	10FT CAT6 SNAGLESS UTP UNSHIELDED ETHERNET NETWORK PATCH CABLE (TAA) - GRAY	\$ 14.99	\$ 3.79
3030989	10306	14FT GREY SNAGLESS CAT6 CABLE TAA	\$ 18.99	\$ 4.37
3030990	10307	20FT GREY SNAGLESS CAT6 CABLE TAA	\$ 22.99	\$ 5.61
3030991	10308	25FT GREY SNAGLESS CAT6 CABLE TAA	\$ 28.99	\$ 7.36
3030992	10309	50FT GREY SNAGLESS CAT6 CABLE TAA		\$ 11.43
3030993	10310	75FT GREY SNAGLESS CAT6 CABLE TAA	\$ 57.99	\$ 14.78
3030994	10311	100FT CAT6 SNAGLESS UTP UNSHIELDED ETHERNET NETWORK PATCH CABLE (TAA) - GRAY	\$ 72.99	\$ 23.34
3030995	10312	1FT CAT6 SNAGLESS UTP UNSHIELDED ETHERNET NETWORK PATCH CABLE (TAA) - BLUE	\$ 8.99	\$ 1.75
3030996	10313	3FT CAT6 SNAGLESS UTP UNSHIELDED ETHERNET NETWORK PATCH CABLE (TAA) - BLUE	\$ 9.99	\$ 2.26
3030997	10314	5FT BLUE SNAGLESS CAT6 CABLE TAA	\$ 10.99	\$ 2.49
3030998	10315	7FT BLUE SNAGLESS CAT6 CABLE TAA	\$ 11.99	\$ 3.24
3030999	10316	10FT BLUE SNAGLESS CAT6 CABLE TAA	\$ 14.99	\$ 3.79
3031000	10317	14FT BLUE SNAGLESS CAT6 CABLE TAA		\$ 4.17
3031001	10318	20FT CAT6 SNAGLESS UTP UNSHIELDED ETHERNET NETWORK PATCH CABLE (TAA) - BLUE		\$ 5.61
3031002	10319	25FT BLUE SNAGLESS CAT6 CABLE TAA	\$ 28.99	\$ 7.36
3031003	10320	50FT BLUE SNAGLESS CAT6 CABLE TAA	\$ 42.99	\$ 11.43
3031004	10321	75FT BLUE SNAGLESS CAT6 CABLE TAA	\$ 57.99	\$ 14.78
3031005	10322	100FT CAT6 SNAGLESS UTP UNSHIELDED ETHERNET NETWORK PATCH CABLE (TAA) - BLUE	\$ 73.99	\$ 23.34
2396383	10338	11IN DB25 FEMALE PARALLEL ADD-A-PORT ADAPTER CABLE WITH BRACKET	\$ 10.99	\$ 3.53
3927819	10339	3FT C20 TO C19 250V 14AWG	\$ 17.99	\$ 7.53
3927820	10340	3FT C14 TO C15 250V 14AWG	\$ 17.99	\$ 7.53
3927821	10341	6FT C14 TO C15 250V 14AWG	\$ 27.99	\$ 11.57
3927822	10342	3FT 5-15P TO C15 125V 14AWG	\$ 17.99	\$ 7.53
3927823	10343	6FT 5-15P TO C15 125V 14AWG	\$ 24.99	\$ 9.76
3927824	10344	3FT C14 TO C19 250V 14AWG	\$ 17.99	\$ 7.53
3927825	10345	4FT C14 TO C19 250V 14AWG	\$ 19.99	\$ 8.81
3927826	10346	6FT C14 TO C19 250V 14AWG	\$ 24.99	\$ 9.76
3927827	10347	10FT C14 TO C19 250V 14AWG	\$ 29.99	\$ 12.53
3927828	10348	3FT C20 TO C13 250V 14AWG	\$ 17.99	\$ 7.53
3927829	10349	6FT C20 TO C13 250V 14AWG	\$ 24.99	\$ 9.76
3927830	10350	3FT 5-15P TO C19 125V 14AWG	\$ 19.99	\$ 7.96
3927831	10351	6FT 5-15P TO C19 125V 14AWG	\$ 25.99	\$ 10.61
3927832	10352	10FT 5-15P TO C19 125V 14AWG	\$ 29.99	\$ 12.53
3927833	10353	3FT L6-20P TO C19 250V 12AWG	\$ 22.99	\$ 9.34
3927834	10354	6FT L6-20P TO C19 250V 12AWG	\$ 27.99	\$ 11.57
3927835	10355	3FT L5-20 TO C19 250V 14AWG	\$ 14.99	\$ 6.60
3927836	10356	6FT L5-20 TO C19 250V 14AWG	\$ 22.99	\$ 9.23
4645408	10357	POWER CORD - POWER IEC 320 EN 60320 C13 - FEMALE - POWER IEC 320 EN 60320 C14 -	\$ 8.99	\$ 4.68

4645409	10358	POWER CORD - POWER IEC 320 EN 60320 C13 - FEMALE - POWER IEC 320 EN 60320 C14 -	\$ 9.99	\$ 5.11
4645410	10359	POWER CORD - POWER IEC 320 EN 60320 C13 - FEMALE - POWER IEC 320 EN 60320 C14 -	\$ 10.99	\$ 5.68
4631168	10360	6FT LOCKING C14 TO C13 10A 250V BLACK	\$ 12.99	\$ 6.60
4645411	10361	POWER CORD - POWER IEC 320 EN 60320 C13 - FEMALE - POWER IEC 320 EN 60320 C14 -	\$ 16.99	\$ 8.18
4645412	10362	POWER CORD - POWER IEC 320 EN 60320 C13 - FEMALE - POWER IEC 320 EN 60320 C14 -	\$ 19.99	\$ 10.25
4645413	10363	POWER CORD - POWER IEC 320 EN 60320 C20 - MALE - POWER IEC 320 EN 60320 C19 - FE	\$ 9.99	\$ 6.06
4645414	10364	POWER CORD - POWER IEC 320 EN 60320 C20 - MALE - POWER IEC 320 EN 60320 C19 - FE	\$ 10.99	\$ 6.41
4645415	10365	POWER CORD - POWER IEC 320 EN 60320 C20 - MALE - POWER IEC 320 EN 60320 C19 - FE	\$ 11.99	\$ 7.19
4645416	10366	POWER CORD - POWER IEC 320 EN 60320 C20 - MALE - POWER IEC 320 EN 60320 C19 - FE	\$ 14.99	\$ 8.61
4645417	10367	POWER CORD - POWER IEC 320 EN 60320 C20 - MALE - POWER IEC 320 EN 60320 C19 - FE	\$ 21.99	\$ 11.37
4645418	10368	POWER CORD - POWER IEC 320 EN 60320 C20 - MALE - POWER IEC 320 EN 60320 C19 - FE	\$ 24.99	\$ 13.93
2209706	10371	DB9 / HD15 PLASTIC HOOD GREY	\$ 1.99	\$ 0.88
2396791	10372	DB25 PLASTIC HOOD GREY	\$ 2.99	\$ 1.11
1811245	10480	1FT DB9 F/F NULL MODEM CABLE - BEIGE	\$ 8.99	\$ 2.06
1773199	10551	C2G 20M ST-ST 62.5/125 OM1 DUPLEX MULTIMODE PVC FIBER OPTIC CABLE - ORANGE	\$ 59.99	\$ 22.74
1773200	10552	ST/ST SIMPLEX F/F FIBER COUPLER	\$ 7.99	\$ 2.52
1773201	10998	C2G 20M SC-SC 62.5/125 OM1 DUPLEX MULTIMODE PVC FIBER OPTIC CABLE - ORANGE	\$ 79.99	\$ 26.88
1778278	10999	C2G 20M SC-ST 62.5/125 OM1 DUPLEX MULTIMODE PVC FIBER OPTIC CABLE - ORANGE	\$ 47.99	\$ 20.08
3022833	11000	C2G 1M LC-LC 10GB 50/125 OM3 DUPLEX MULTIMODE FIBER OPTIC CABLE (TAA COMPLIANT)	\$ 49.99	\$ 27.00
3022863	11001	C2G 2M LC-LC 10GB 50/125 DUPLEX MULTIMODE OM3 FIBER CABLE (TAA COMPLIANT) - AQUA	\$ 54.99	\$ 31.27
3022885	11002	C2G 3M LC-LC 10GB 50/125 DUPLEX MULTIMODE OM3 FIBER CABLE (TAA COMPLIANT) - AQUA	\$ 57.99	\$ 35.27
3022909	11003	C2G 5M LC-LC 10GB 50/125 DUPLEX MULTIMODE OM3 FIBER CABLE (TAA COMPLIANT) - AQUA	\$ 64.99	\$ 35.27
3022935	11004	C2G 10M LC-LC 10GB 50/125 DUPLEX MULTIMODE OM3 FIBER CABLE - TAA COMPLIANT - AQUA	\$ 77.99	\$ 43.42
3022856	11005	C2G 1M LC-SC 10GB 50/125 OM3 DUPLEX MULTIMODE FIBER OPTIC CABLE (TAA COMPLIANT)	\$ 49.99	\$ 26.87
3022875	11006	PATCH CABLE - LC - MALE - SC - MALE - 2 M - FIBER OPTIC - AQUA	\$ 54.99	\$ 33.62
3022882	11007	C2G 3M LC-SC 10GB 50/125 OM3 DUPLEX MULTIMODE FIBER OPTIC CABLE (TAA COMPLIANT)	\$ 57.99	\$ 34.78
3022914	11008	C2G 5M LC-SC 10GB 50/125 OM3 DUPLEX MULTIMODE FIBER OPTIC CABLE (TAA COMPLIANT)	\$ 64.99	\$ 39.92
3022924	11009	C2G 10M LC-SC 10GB 50/125 OM3 DUPLEX MULTIMODE FIBER OPTIC CABLE (TAA COMPLIANT)	\$ 74.99	\$ 44.16
3022872	11010	C2G 1M LC-ST 10GB 50/125 OM3 DUPLEX MULTIMODE FIBER OPTIC CABLE (TAA COMPLIANT)	\$ 49.99	\$ 29.33
3022876	11011	C2G 2M LC-ST 10GB 50/125 OM3 DUPLEX MULTIMODE FIBER OPTIC CABLE (TAA COMPLIANT)	\$ 59.99	\$ 33.65
3022883	11012	C2G 3M LC-ST 10GB 50/125 OM3 DUPLEX MULTIMODE FIBER OPTIC CABLE (TAA COMPLIANT)	\$ 57.99	\$ 34.78
3022905	11013	C2G 5M LC-ST 10GB 50/125 OM3 DUPLEX MULTIMODE FIBER OPTIC CABLE (TAA COMPLIANT)	\$ 64.99	\$ 37.85
3022925	11014	C2G 10M LC-ST 10GB 50/125 OM3 DUPLEX MULTIMODE FIBER OPTIC CABLE (TAA COMPLIANT)	\$ 74.99	\$ 44.68
3022820	11015	C2G 1M SC-SC 10GB 50/125 OM3 DUPLEX MULTIMODE FIBER OPTIC CABLE (TAA COMPLIANT)	\$ 44.99	\$ 25.44
3022837	11016	C2G 2M SC-SC 10GB 50/125 OM3 DUPLEX MULTIMODE FIBER OPTIC CABLE (TAA COMPLIANT)		\$ 24.69
3022851	11017	C2G 3M SC-SC 10GB 50/125 OM3 DUPLEX MULTIMODE FIBER OPTIC CABLE (TAA COMPLIANT)	\$ 50.99	\$ 29.20
3022877	11018	C2G 5M SC-SC 10GB 50/125 OM3 DUPLEX MULTIMODE FIBER OPTIC CABLE (TAA COMPLIANT)	\$ 59.99	\$ 30.64
3022895	11019	C2G 10M SC-SC 10GB 50/125 OM3 DUPLEX MULTIMODE FIBER OPTIC CABLE (TAA COMPLIANT)	\$ 69.99	\$ 34.13
3022821	11020	C2G 1M SC-ST 10GB 50/125 OM3 DUPLEX MULTIMODE FIBER OPTIC CABLE (TAA COMPLIANT)	\$ 44.99	\$ 23.66
3022838	11021	C2G 2M SC-ST 10GB 50/125 OM3 DUPLEX MULTIMODE FIBER OPTIC CABLE (TAA COMPLIANT)	\$ 47.99	\$ 27.16
3022852	11022	C2G 3M SC-ST 10GB 50/125 OM3 DUPLEX MULTIMODE FIBER OPTIC CABLE (TAA COMPLIANT)	\$ 50.99	\$ 29.20
3022878	11023	C2G 5M SC-ST 10GB 50/125 OM3 DUPLEX MULTIMODE FIBER OPTIC CABLE (TAA COMPLIANT)	\$ 59.99	\$ 33.70
3022896	11024	C2G 10M SC-ST 10GB 50/125 OM3 DUPLEX MULTIMODE FIBER OPTIC CABLE (TAA COMPLIANT)	\$ 69.99	\$ 37.54
3022822	11025	C2G 1M ST-ST 10GB 50/125 OM3 DUPLEX MULTIMODE FIBER OPTIC CABLE (TAA COMPLIANT)	\$ 44.99	\$ 23.66
3022742	11030	C2G 1M LC-LC 50/125 OM2 DUPLEX MULTIMODE FIBER OPTIC CABLE (TAA COMPLIANT) - ORA	\$ 39.99	\$ 17.16
3022749	11031	C2G 2M LC-LC 50/125 DUPLEX MULTIMODE OM2 FIBER CABLE (TAA COMPLIANT) - ORANGE -	\$ 42.99	\$ 17.16
3022759	11032	C2G 3M LC-LC 50/125 OM2 DUPLEX MULTIMODE FIBER OPTIC CABLE (TAA COMPLIANT) - ORA	\$ 47.99	\$ 17.85
3022778	11033	C2G 4M LC-LC 50/125 OM2 DUPLEX MULTIMODE FIBER OPTIC CABLE (TAA COMPLIANT) - ORA	\$ 49.99	\$ 21.19
3022799	11034	C2G 5M LC-LC 50/125 OM2 DUPLEX MULTIMODE FIBER OPTIC CABLE (TAA COMPLIANT) - ORA	\$ 52.99	\$ 21.55
3022808	11035	C2G 6M LC-LC 50/125 OM2 DUPLEX MULTIMODE FIBER OPTIC CABLE (TAA COMPLIANT) - ORA	\$ 57.99	\$ 23.09
3022818	11036	C2G 7M LC-LC 50/125 OM2 DUPLEX MULTIMODE FIBER OPTIC CABLE (TAA COMPLIANT) - ORA	\$ 59.99	\$ 23.09
3022829	11037	C2G 8M LC-LC 50/125 OM2 DUPLEX MULTIMODE FIBER OPTIC CABLE (TAA COMPLIANT) - ORA	\$ 61.99	\$ 24.98
3022842	11039	C2G 10M LC-LC 50/125 OM2 DUPLEX MULTIMODE FIBER OPTIC CABLE (TAA COMPLIANT) - OR	\$ 67.99	\$ 24.98
3022893	11040	C2G 15M LC-LC 50/125 OM2 DUPLEX MULTIMODE FIBER OPTIC CABLE (TAA COMPLIANT) - OR	\$ 87.99	\$ 36.32
3022926	11041	C2G 20M LC-LC 50/125 OM2 DUPLEX MULTIMODE FIBER OPTIC CABLE (TAA COMPLIANT) - OR	\$ 94.99	\$ 44.90
3022743	11042	C2G 1M LC-SC 50/125 OM2 DUPLEX MULTIMODE FIBER OPTIC CABLE (TAA COMPLIANT) - ORA	\$ 29.99	\$ 16.76
3022758	11043	PATCH CABLE - LC - MALE - SC - MALE - 2 M - FIBER OPTIC - AQUA	\$ 34.99	\$ 17.71
3022767	11044	C2G 3M LC-SC 50/125 OM2 DUPLEX MULTIMODE FIBER OPTIC CABLE (TAA COMPLIANT) - ORA	\$ 37.99	\$ 18.68
3022802	11046	C2G 5M LC-SC 50/125 OM2 DUPLEX MULTIMODE FIBER OPTIC CABLE (TAA COMPLIANT) - ORA	\$ 39.99	\$ 21.77
3022816	11047	C2G 6M LC-SC 50/125 OM2 DUPLEX MULTIMODE FIBER OPTIC CABLE (TAA COMPLIANT) - ORA	\$ 42.99	\$ 24.66
3022843	11049	C2G 8M LC-SC 50/125 OM2 DUPLEX MULTIMODE FIBER OPTIC CABLE (TAA COMPLIANT) - ORA	\$ 47.99	\$ 25.26
3022855	11051	C2G 10M LC-SC 50/125 OM2 DUPLEX MULTIMODE FIBER OPTIC CABLE (TAA COMPLIANT) - OR	\$ 49.99	\$ 26.70
3022906	11052	C2G 15M LC-SC 50/125 OM2 DUPLEX MULTIMODE FIBER OPTIC CABLE (TAA COMPLIANT) - OR	\$ 62.99	\$ 34.83
3022920	11053	C2G 20M LC-SC 50/125 OM2 DUPLEX MULTIMODE FIBER OPTIC CABLE (TAA COMPLIANT) - OR	\$ 74.99	\$ 38.97
3022747	11054	C2G 1M LC-ST 50/125 OM2 DUPLEX MULTIMODE FIBER OPTIC CABLE (TAA COMPLIANT) - ORA	\$ 49.99	\$ 16.88
3022756	11055	2M LC-ST TAA DUPLEX 50/125 MM FIBER	\$ 52.99	\$ 17.35
3022777	11056	C2G 3M LC-ST 50/125 OM2 DUPLEX MULTIMODE FIBER OPTIC CABLE (TAA COMPLIANT) - ORA	\$ 54.99	\$ 19.56
3022791	11057	C2G 4M LC-ST 50/125 OM2 DUPLEX MULTIMODE FIBER OPTIC CABLE (TAA COMPLIANT) - ORA	\$ 59.99	\$ 20.91
3022807	11058	C2G 5M LC-ST 50/125 OM2 DUPLEX MULTIMODE FIBER OPTIC CABLE (TAA COMPLIANT) - ORA	\$ 62.99	\$ 22.16
3022817	11059	C2G 6M LC-ST 50/125 OM2 DUPLEX MULTIMODE FIBER OPTIC CABLE (TAA COMPLIANT) - ORA	\$ 64.99	\$ 23.62
3022907	11064	C2G 15M LC-ST 50/125 OM2 DUPLEX MULTIMODE FIBER OPTIC CABLE (TAA COMPLIANT) - OR	\$ 89.99	\$ 35.12
3022725	11066	C2G 1M SC-SC 50/125 OM2 DUPLEX MULTIMODE FIBER OPTIC CABLE (TAA COMPLIANT) - ORA		\$ 14.82
3022737	11067	C2G 2M SC-SC 50/125 OM2 DUPLEX MULTIMODE FIBER OPTIC CABLE (TAA COMPLIANT) - ORA		\$ 15.78
3022753	11068	C2G 3M SC-SC 50/125 OM2 DUPLEX MULTIMODE FIBER OPTIC CABLE (TAA COMPLIANT) - ORA	\$ 44.99	\$ 17.27
3022787	11070	C2G 5M SC-SC 50/125 OM2 DUPLEX MULTIMODE FIBER OPTIC CABLE (TAA COMPLIANT) - ORA	\$ 49.99	\$ 20.57
3022794	11071	C2G 6M SC-SC 50/125 OM2 DUPLEX MULTIMODE FIBER OPTIC CABLE (TAA COMPLIANT) - ORA	\$ 54.99	\$ 22.03
3022834	11075	C2G 10M SC-SC 50/125 OM2 DUPLEX MULTIMODE FIBER OPTIC CABLE (TAA COMPLIANT) - OR	\$ 62.99	\$ 24.58

3022890	11076	C2G 15M SC-SC 50/125 OM2 DUPLEX MULTIMODE FIBER OPTIC CABLE (TAA COMPLIANT) - OR	\$ 84.99	\$ 33.00
3022928	11077	C2G 20M SC-SC 50/125 OM2 DUPLEX MULTIMODE FIBER OPTIC CABLE (TAA COMPLIANT) - OR	\$ 99.99	\$ 41.43
3022754	11080	C2G 3M SC-ST 50/125 OM2 DUPLEX MULTIMODE FIBER OPTIC CABLE (TAA COMPLIANT) - ORA	\$ 34.99	\$ 17.27
3022788	11082	C2G 5M SC-ST 50/125 OM2 DUPLEX MULTIMODE FIBER OPTIC CABLE (TAA COMPLIANT) - ORA	\$ 39.99	\$ 22.03
3022727	11090	C2G 1M ST-ST 50/125 OM2 DUPLEX MULTIMODE FIBER OPTIC CABLE (TAA COMPLIANT) - ORA	\$ 34.99	\$ 13.70
3022739	11091	C2G 2M ST-ST 50/125 OM2 DUPLEX MULTIMODE FIBER OPTIC CABLE (TAA COMPLIANT) - ORA	\$ 39.99	\$ 15.78
3022755	11092	C2G 3M ST-ST 50/125 OM2 DUPLEX MULTIMODE FIBER OPTIC CABLE (TAA COMPLIANT) - ORA	\$ 42.99	\$ 17.27
3022771	11093	C2G 4M ST-ST 50/125 OM2 DUPLEX MULTIMODE FIBER OPTIC CABLE (TAA COMPLIANT) - ORA	\$ 44.99	\$ 19.02
3022796	11095	C2G 6M ST-ST 50/125 OM2 DUPLEX MULTIMODE FIBER OPTIC CABLE (TAA COMPLIANT) - ORA	\$ 49.99	\$ 22.03
3022716	11102	C2G 1M LC-LC 62.5/125 OM1 DUPLEX MULTIMODE FIBER OPTIC CABLE (TAA COMPLIANT) - O	\$ 39.99	\$ 13.67
3007855	11103	C2G 2M LC-LC 62.5/125 OM1 DUPLEX MULTIMODE FIBER OPTIC CABLE (TAA COMPLIANT) - O	\$ 39.99	\$ 13.94
3007857	11104	C2G 3M LC-LC 62.5/125 OM1 DUPLEX MULTIMODE FIBER OPTIC CABLE (TAA COMPLIANT) - O	\$ 42.99	\$ 14.69
3022733	11105	C2G 4M LC-LC 62.5/125 OM1 DUPLEX MULTIMODE FIBER OPTIC CABLE (TAA COMPLIANT) - O	\$ 42.99	\$ 16.03
3022740	11106	C2G 5M LC-LC 62.5/125 OM1 DUPLEX MULTIMODE FIBER OPTIC CABLE (TAA COMPLIANT) - O	\$ 44.99	\$ 16.03
3022746	11107	C2G 6M LC-LC 62.5/125 OM1 DUPLEX MULTIMODE FIBER OPTIC CABLE (TAA COMPLIANT) - O	\$ 44.99	\$ 16.86
3022757	11108	C2G 7M LC-LC 62.5/125 OM1 DUPLEX MULTIMODE FIBER OPTIC CABLE (TAA COMPLIANT) - O	\$ 47.99	\$ 17.61
3022762	11109	C2G 8M LC-LC 62.5/125 OM1 DUPLEX MULTIMODE FIBER OPTIC CABLE (TAA COMPLIANT) - O	\$ 49.99	\$ 19.36
3022768	11110	C2G 9M LC-LC 62.5/125 OM1 DUPLEX MULTIMODE FIBER OPTIC CABLE (TAA COMPLIANT) - O	\$ 49.99	\$ 19.36
3022776	11111	C2G 10M LC-LC 62.5/125 OM1 DUPLEX MULTIMODE FIBER OPTIC CABLE (TAA COMPLIANT) -	\$ 49.99	\$ 19.36
3022840	11112	C2G 15M LC-LC 62.5/125 OM1 DUPLEX MULTIMODE FIBER OPTIC CABLE (TAA COMPLIANT) -	\$ 64.99	\$ 27.28
3022868	11113	C2G 20M LC-LC 62.5/125 OM1 DUPLEX MULTIMODE FIBER OPTIC CABLE (TAA COMPLIANT) -		\$ 29.12
3022707	11114	C2G 1M LC-SC 62.5/125 OM1 DUPLEX MULTIMODE FIBER OPTIC CABLE (TAA COMPLIANT) - O	\$ 26.99	\$ 11.58
3007856	11115	C2G 2M LC-SC 62.5/125 OM1 DUPLEX MULTIMODE FIBER OPTIC CABLE (TAA COMPLIANT) - O	\$ 27.99	\$ 12.96
3007854	11116	C2G 3M LC-SC 62.5/125 OM1 DUPLEX MULTIMODE FIBER OPTIC CABLE (TAA COMPLIANT) - O	\$ 28.99	\$ 13.71
3022718	11117	C2G 4M LC-SC 62.5/125 OM1 DUPLEX MULTIMODE FIBER OPTIC CABLE (TAA COMPLIANT) - O	\$ 29.99	\$ 14.77
3022720	11118	C2G 5M LC-SC 62.5/125 OM1 DUPLEX MULTIMODE FIBER OPTIC CABLE (TAA COMPLIANT) - O	\$ 30.99	\$ 15.83
3022750	11120	C2G 7M LC-SC 62.5/125 OM1 DUPLEX MULTIMODE FIBER OPTIC CABLE (TAA COMPLIANT) - O	\$ 34.99	\$ 17.23
3022774	11122	C2G 8M LC-SC 62.5/125 OM1 DUPLEX MULTIMODE FIBER OPTIC CABLE (TAA COMPLIANT) - O	\$ 39.99	\$ 19.17
3022785	11123	C2G 9M LC-SC 62.5/125 OM1 DUPLEX MULTIMODE FIBER OPTIC CABLE (TAA COMPLIANT) - O	\$ 39.99	\$ 21.53
3022797	11124	C2G 10M LC-SC 62.5/125 OM1 DUPLEX MULTIMODE FIBER OPTIC CABLE (TAA COMPLIANT) -	\$ 44.99	\$ 21.53
3022869	11125	C2G 15M LC-SC 62.5/125 OM1 DUPLEX MULTIMODE FIBER OPTIC CABLE (TAA COMPLIANT) -	\$ 59.99	\$ 29.15
3022903	11126	C2G 20M LC-SC 62.5/125 OM1 DUPLEX MULTIMODE FIBER OPTIC CABLE (TAA COMPLIANT) -	\$ 69.99	\$ 34.36
3022708	11127	1M LC-ST 62.5/125 OM1 DUPLEX MULTIMODE FIBER OPTIC CABLE (TAA COMPLIANT) - ORANG	\$ 32.99	\$ 10.60
3022712	11128	C2G 2M LC-ST 62.5/125 OM1 DUPLEX MULTIMODE FIBER OPTIC CABLE (TAA COMPLIANT) - O	\$ 34.99	\$ 11.78
3022717	11129	C2G 3M LC-ST 62.5/125 OM1 DUPLEX MULTIMODE FIBER OPTIC CABLE (TAA COMPLIANT) - O	\$ 34.99	\$ 12.77
3022719	11130	C2G 4M LC-ST 62.5/125 OM1 DUPLEX MULTIMODE FIBER OPTIC CABLE (TAA COMPLIANT) - O	\$ 37.99	\$ 13.03
3022721	11131	C2G 5M LC-ST 62.5/125 OM1 DUPLEX MULTIMODE FIBER OPTIC CABLE (TAA COMPLIANT) - O	\$ 39.99	\$ 13.28
3022732	11132	C2G 6M LC-ST 62.5/125 OM1 DUPLEX MULTIMODE FIBER OPTIC CABLE (TAA COMPLIANT) - O	\$ 39.99	\$ 16.44
3022751	11133	C2G 7M LC-ST 62.5/125 OM1 DUPLEX MULTIMODE FIBER OPTIC CABLE (TAA COMPLIANT) - O	\$ 44.99	\$ 17.23
3022775	11134	C2G 8M LC-ST 62.5/125 OM1 DUPLEX MULTIMODE FIBER OPTIC CABLE (TAA COMPLIANT) - O	\$ 45.99	\$ 19.17
3022786	11135	C2G 9M LC-ST 62.5/125 OM1 DUPLEX MULTIMODE FIBER OPTIC CABLE (TAA COMPLIANT) - O	\$ 49.99	\$ 21.53
3022798	11136	C2G 10M LC-ST 62.5/125 OM1 DUPLEX MULTIMODE FIBER OPTIC CABLE (TAA COMPLIANT) -	\$ 54.99	\$ 21.53
3022870	11137	C2G 15M LC-ST 62.5/125 OM1 DUPLEX MULTIMODE FIBER OPTIC CABLE (TAA COMPLIANT) -	\$ 74.99	\$ 29.15
3022904	11138	C2G 20M LC-ST 62.5/125 OM1 DUPLEX MULTIMODE FIBER OPTIC CABLE (TAA COMPLIANT) -	\$ 89.99	\$ 34.36
3022701	11139	C2G 1M SC-SC 62.5/125 OM1 DUPLEX MULTIMODE FIBER OPTIC CABLE (TAA COMPLIANT) - O	\$ 22.99	\$ 8.87
3022704	11140	C2G 2M SC-SC 62.5/125 OM1 DUPLEX MULTIMODE FIBER OPTIC CABLE (TAA COMPLIANT) - O	\$ 24.99	\$ 9.98
3022709	11141	C2G 3M SC-SC 62.5/125 OM1 DUPLEX MULTIMODE FIBER OPTIC CABLE (TAA COMPLIANT) - O	\$ 24.99	\$ 11.08
3022713	11142	C2G 4M SC-SC 62.5/125 OM1 DUPLEX MULTIMODE FIBER OPTIC CABLE (TAA COMPLIANT) - O	\$ 24.99	\$ 12.20
3022722	11143	C2G 5M SC-SC 62.5/125 OM1 DUPLEX MULTIMODE FIBER OPTIC CABLE (TAA COMPLIANT) - O	\$ 27.99	\$ 14.30
3022744	11146	C2G 8M SC-SC 62.5/125 OM1 DUPLEX MULTIMODE FIBER OPTIC CABLE (TAA COMPLIANT) - O	\$ 7.68	\$ 6.80
3022859	11149	C2G 15M SC-SC 62.5/125 OM1 DUPLEX MULTIMODE FIBER OPTIC CABLE (TAA COMPLIANT) -	\$ 64.99	\$ 27.60
3022702	11151	C2G 1M SC-ST 62.5/125 OM1 DUPLEX MULTIMODE FIBER OPTIC CABLE (TAA COMPLIANT) - O	\$ 34.99	\$ 10.52
3022705	11152	C2G 2M SC-ST 62.5/125 OM1 DUPLEX MULTIMODE FIBER OPTIC CABLE (TAA COMPLIANT) - O	\$ 39.99	\$ 12.33
3022710	11153	3M SC-ST TAA DUPLEX 62.5/125 MM FIBER	\$ 42.99	\$ 13.71
3022714	11154	4M SC-ST TAA DUPLEX 62.5/125 MM FIBER	\$ 43.99	\$ 14.24
3022723	11155	C2G 5M SC-ST 62.5/125 OM1 DUPLEX MULTIMODE FIBER OPTIC CABLE (TAA COMPLIANT) - O	\$ 44.99	\$ 14.77
3022729	11156	C2G 6M SC-ST 62.5/125 OM1 DUPLEX MULTIMODE FIBER OPTIC CABLE (TAA COMPLIANT) - O	\$ 42.99	\$ 15.62
3022783	11160	C2G 10M SC-ST 62.5/125 OM1 DUPLEX MULTIMODE FIBER OPTIC CABLE (TAA COMPLIANT) -	\$ 54.99	\$ 20.37
3022860	11161	C2G 15M SC-ST 62.5/125 OM1 DUPLEX MULTIMODE FIBER OPTIC CABLE (TAA COMPLIANT) -	\$ 74.99	\$ 27.60
3022703	11163	C2G 1M ST-ST 62.5/125 OM1 DUPLEX MULTIMODE FIBER OPTIC CABLE (TAA COMPLIANT) - O	\$ 29.99	\$ 8.87
3022706	11164	C2G 2M ST-ST 62.5/125 OM1 DUPLEX MULTIMODE FIBER OPTIC CABLE (TAA COMPLIANT) - O	\$ 34.99	\$ 9.98
3022711	11165	C2G 3M ST-ST 62.5/125 OM1 DUPLEX MULTIMODE FIBER OPTIC CABLE (TAA COMPLIANT) - O	\$ 37.99	\$ 11.08
3022715	11166	C2G 4M ST-ST 62.5/125 OM1 DUPLEX MULTIMODE FIBER OPTIC CABLE (TAA COMPLIANT) - O	\$ 39.99	\$ 12.20
3022724	11167	C2G 5M ST-ST 62.5/125 OM1 DUPLEX MULTIMODE FIBER OPTIC CABLE (TAA COMPLIANT) - O	\$ 39.99	\$ 13.30
3022730	11168	C2G 6M ST-ST 62.5/125 OM1 DUPLEX MULTIMODE FIBER OPTIC CABLE (TAA COMPLIANT) - O		\$ 14.50
3022736	11169	C2G 7M ST-ST 62.5/125 OM1 DUPLEX MULTIMODE FIBER OPTIC CABLE (TAA COMPLIANT) - O	\$ 44.99	\$ 15.69
3022902	11174	C2G 20M ST-ST 62.5/125 OM1 DUPLEX MULTIMODE FIBER OPTIC CABLE (TAA COMPLIANT) -	\$ 94.99	\$ 34.26
3022854	11175	C2G 1M LC-LC 9/125 OS1 DUPLEX SINGLEMODE FIBER OPTIC CABLE (TAA COMPLIANT) - YEL	\$ 79.99	\$ 27.49
3022858	11176	C2G 2M LC-LC 9/125 OS1 DUPLEX SINGLEMODE FIBER OPTIC CABLE (TAA COMPLIANT) - YEL	\$ 84.99	\$ 27.49
3022862	11177	C2G 3M LC-LC 9/125 OS1 DUPLEX SINGLEMODE FIBER OPTIC CABLE (TAA COMPLIANT) - YEL	\$ 89.99	\$ 28.40
3022871	11178	C2G 4M LC-LC 9/125 OS1 DUPLEX SINGLEMODE FIBER OPTIC CABLE (TAA COMPLIANT) - YEL	\$ 89.99	\$ 29.78
3022873	11179	C2G 5M LC-LC 9/125 OS1 DUPLEX SINGLEMODE FIBER OPTIC CABLE (TAA COMPLIANT) - YEL	\$ 94.99	\$ 29.78
3022881	11180	C2G 6M LC-LC 9/125 OS1 DUPLEX SINGLEMODE FIBER OPTIC CABLE (TAA COMPLIANT) - YEL	\$ 97.99	\$ 32.70
3022888	11181	C2G 7M LC-LC 9/125 OS1 DUPLEX SINGLEMODE FIBER OPTIC CABLE (TAA COMPLIANT) - YEL	\$ 99.99	\$ 32.70
3022899	11182	PATCH CABLE - LC - MALE - LC - MALE - 8 M - FIBER OPTIC - YELLOW	\$ 99.99	\$ 35.86
3022908	11183	C2G 9M LC-LC 9/125 OS1 DUPLEX SINGLEMODE FIBER OPTIC CABLE (TAA COMPLIANT) - YEL	\$ 104.99	\$ 35.86
3022913	11184	C2G 10M LC-LC 9/125 OS1 DUPLEX SINGLEMODE FIBER OPTIC CABLE (TAA COMPLIANT) - YE	\$ 104.99	\$ 35.86

3022927	11185	C2G 15M LC-LC 9/125 OS1 DUPLEX SINGLEMODE FIBER OPTIC CABLE (TAA COMPLIANT) - YE	\$ 114.99	\$ 45.47
3022936	11186	C2G 20M LC-LC 9/125 OS1 DUPLEX SINGLEMODE FIBER OPTIC CABLE (TAA COMPLIANT) - YE	\$ 129.99	\$ 50.39
3022741	11187	C2G 1M LC-SC 9/125 OS1 DUPLEX SINGLEMODE FIBER OPTIC CABLE (TAA COMPLIANT) - YEL	\$ 29.99	\$ 16.29
3022752	11188	PATCH CABLE - LC - MALE - SC - MALE - 2 M - FIBER OPTIC - YELLOW	\$ 32.99	\$ 17.24
3022760	11189	C2G 3M LC-SC 9/125 OS1 DUPLEX SINGLEMODE FIBER OPTIC CABLE (TAA COMPLIANT) - YEL	\$ 34.99	\$ 18.20
3022772	11190	C2G 4M LC-SC 9/125 OS1 DUPLEX SINGLEMODE FIBER OPTIC CABLE (TAA COMPLIANT) - YEL	\$ 37.99	\$ 19.07
3022779	11191	C2G 5M LC-SC 9/125 OS1 DUPLEX SINGLEMODE FIBER OPTIC CABLE (TAA COMPLIANT) - YEL	\$ 39.99	\$ 19.84
3022790	11192	C2G 6M LC-SC 9/125 OS1 DUPLEX SINGLEMODE FIBER OPTIC CABLE (TAA COMPLIANT) - YEL	\$ 39.99	\$ 21.20
3022792	11193	C2G 7M LC-SC 9/125 OS1 DUPLEX SINGLEMODE FIBER OPTIC CABLE (TAA COMPLIANT) - YEL	\$ 42.99	\$ 21.20
3022803	11194	C2G 8M LC-SC 9/125 OS1 DUPLEX SINGLEMODE FIBER OPTIC CABLE (TAA COMPLIANT) - YEL	\$ 44.99	\$ 21.88
3022809	11195	C2G 9M LC-SC 9/125 OS1 DUPLEX SINGLEMODE FIBER OPTIC CABLE (TAA COMPLIANT) - YEL	\$ 44.99	\$ 22.86
3022815	11196	C2G 10M LC-SC 9/125 OS1 DUPLEX SINGLEMODE FIBER OPTIC CABLE (TAA COMPLIANT) - YE	\$ 44.99	\$ 22.86
3022867	11197	C2G 15M LC-SC 9/125 OS1 DUPLEX SINGLEMODE FIBER OPTIC CABLE (TAA COMPLIANT) - YE	\$ 54.99	\$ 28.94
3022894	11198	C2G 20M LC-SC 9/125 OS1 DUPLEX SINGLEMODE FIBER OPTIC CABLE (TAA COMPLIANT) - YE	\$ 64.99	\$ 33.38
3022845	11199	C2G 1M LC-ST 9/125 OS1 DUPLEX SINGLEMODE FIBER OPTIC CABLE (TAA COMPLIANT) - YEL	\$ 59.99	\$ 25.93
3022850	11200	C2G 2M LC-ST 9/125 OS1 DUPLEX SINGLEMODE FIBER OPTIC CABLE (TAA COMPLIANT) - YEL	\$ 64.99	\$ 26.52
3022857	11201	C2G 3M LC-ST 9/125 OS1 DUPLEX SINGLEMODE FIBER OPTIC CABLE (TAA COMPLIANT) - YEL	\$ 69.99	\$ 27.03
3022880	11202	C2G 4M LC-ST 9/125 OS1 DUPLEX SINGLEMODE FIBER OPTIC CABLE (TAA COMPLIANT) - YEL	\$ 72.99	\$ 30.65
3022889	11203	C2G 5M LC-ST 9/125 OS1 DUPLEX SINGLEMODE FIBER OPTIC CABLE (TAA COMPLIANT) - YEL	\$ 77.99	\$ 32.94
3022898	11204	C2G 6M LC-ST 9/125 OS1 DUPLEX SINGLEMODE FIBER OPTIC CABLE (TAA COMPLIANT) - YEL	\$ 79.99	\$ 35.37
3022910	11205	C2G 7M LC-ST 9/125 OS1 DUPLEX SINGLEMODE FIBER OPTIC CABLE (TAA COMPLIANT) - YEL	\$ 84.99	\$ 35.37
3022915	11206	C2G 8M LC-ST 9/125 OS1 DUPLEX SINGLEMODE FIBER OPTIC CABLE (TAA COMPLIANT) - YEL	\$ 87.99	\$ 36.39
3022919	11207	C2G 9M LC-ST 9/125 OS1 DUPLEX SINGLEMODE FIBER OPTIC CABLE (TAA COMPLIANT) - YEL	\$ 94.99	\$ 39.21
3022923	11208	C2G 10M LC-ST 9/125 OS1 DUPLEX SINGLEMODE FIBER OPTIC CABLE (TAA COMPLIANT) - YE	\$ 97.99	\$ 39.21
3022937	11209	C2G 15M LC-ST 9/125 OS1 DUPLEX SINGLEMODE FIBER OPTIC CABLE (TAA COMPLIANT) - YE	\$ 109.99	\$ 46.42
3022940	11211	C2G 20M LC-ST 9/125 OS1 DUPLEX SINGLEMODE FIBER OPTIC CABLE (TAA COMPLIANT) - YE	\$ 119.99	\$ 50.65
3022761	11212	C2G 1M SC-SC 9/125 OS1 DUPLEX SINGLEMODE FIBER OPTIC CABLE (TAA COMPLIANT) - YEL	\$ 39.99	\$ 18.30
3022763	11213	C2G 2M SC-SC 9/125 OS1 DUPLEX SINGLEMODE FIBER OPTIC CABLE (TAA COMPLIANT) - C	\$ 39.99	\$ 18.57
3022773	11214	C2G 3M SC-SC 9/125 OS1 DUPLEX SINGLEMODE FIBER OPTIC CABLE (TAA COMPLIANT) - YEL	\$ 39.99	\$ 19.08
3022781	11215	C2G 4M SC-SC 9/125 OS1 DUPLEX SINGLEMODE FIBER OPTIC CABLE (TAA COMPLIANT) - YEL	\$ 39.99	\$ 20.24
3022793	11216	C2G 5M SC-SC 9/125 OS1 DUPLEX SINGLEMODE FIBER OPTIC CABLE (TAA COMPLIANT) - YEL	\$ 42.99	\$ 22.83
3022828	11217	C2G 6M SC-SC 9/125 OS1 DUPLEX SINGLEMODE FIBER OPTIC CABLE (TAA COMPLIANT) - YEL	\$ 44.99	\$ 25.59
3022847	11218	C2G 7M SC-SC 9/125 OS1 DUPLEX SINGLEMODE FIBER OPTIC CABLE (TAA COMPLIANT) - YEL	\$ 49.99	\$ 26.19
3022866	11219	C2G 8M SC-SC 9/125 OS1 DUPLEX SINGLEMODE FIBER OPTIC CABLE (TAA COMPLIANT) - YEL	\$ 54.99	\$ 28.90
3022874	11220	C2G 9M SC-SC 9/125 OS1 DUPLEX SINGLEMODE FIBER OPTIC CABLE (TAA COMPLIANT) - YEL	\$ 59.99	\$ 33.29
3022884	11221	C2G 10M SC-SC 9/125 OS1 DUPLEX SINGLEMODE FIBER OPTIC CABLE (TAA COMPLIANT) - YE	\$ 59.99	\$ 34.78
3022918	11222	C2G 15M SC-SC 9/125 OS1 DUPLEX SINGLEMODE FIBER OPTIC CABLE (TAA COMPLIANT) - YE	\$ 67.99	\$ 37.42
3022932	11223	C2G 20M SC-SC 9/125 OS1 DUPLEX SINGLEMODE FIBER OPTIC CABLE (TAA COMPLIANT) - YE	\$ 79.99	\$ 42.21
3022800	11224	C2G 1M SC-ST 9/125 OS1 DUPLEX SINGLEMODE FIBER OPTIC CABLE (TAA COMPLIANT) - YEL	\$ 28.99	\$ 12.64
3022810	11225	C2G 2M SC-ST 9/125 OS1 DUPLEX SINGLEMODE FIBER OPTIC CABLE (TAA COMPLIANT) - YEL	\$ 29.99	\$ 13.18
3022823	11226	C2G 3M SC-ST 9/125 OS1 DUPLEX SINGLEMODE FIBER OPTIC CABLE (TAA COMPLIANT) - YEL	\$ 30.99	\$ 13.71
3022848	11227	C2G 4M SC-ST 9/125 OS1 DUPLEX SINGLEMODE FIBER OPTIC CABLE (TAA COMPLIANT) - YEL	\$ 31.99	\$ 14.24
3022864	11228	C2G 5M SC-ST 9/125 OS1 DUPLEX SINGLEMODE FIBER OPTIC CABLE (TAA COMPLIANT) - YEL	\$ 32.99	\$ 14.66
3022911	11230	C2G 7M SC-ST 9/125 OS1 DUPLEX SINGLEMODE FIBER OPTIC CABLE (TAA COMPLIANT) - YEL	\$ 37.99	\$ 16.89
3022916	11231	C2G 8M SC-ST 9/125 OS1 DUPLEX SINGLEMODE FIBER OPTIC CABLE (TAA COMPLIANT) - YEL	\$ 41.99	\$ 18.49
3022921	11232	C2G 9M SC-ST 9/125 OS1 DUPLEX SINGLEMODE FIBER OPTIC CABLE (TAA COMPLIANT) - YEL	\$ 42.99	\$ 20.08
3022933	11233	C2G 10M SC-ST 9/125 OS1 DUPLEX SINGLEMODE FIBER OPTIC CABLE (TAA COMPLIANT) - YE	\$ 45.99	\$ 21.14
3022938	11234	C2G 15M SC-ST 9/125 OS1 DUPLEX SINGLEMODE FIBER OPTIC CABLE (TAA COMPLIANT) - YE	\$ 54.99	\$ 26.46
3022941	11235	C2G 20M SC-ST 9/125 OS1 DUPLEX SINGLEMODE FIBER OPTIC CABLE (TAA COMPLIANT) - YE	\$ 62.99	\$ 31.77
3022801	11236	C2G 1M ST-ST 9/125 OS1 DUPLEX SINGLEMODE FIBER OPTIC CABLE (TAA COMPLIANT) - YEL	\$ 54.99	\$ 21.60
3022811	11237	C2G 2M ST-ST 9/125 OS1 DUPLEX SINGLEMODE FIBER OPTIC CABLE (TAA COMPLIANT) - YEL	\$ 59.99	\$ 22.65
3022824	11238	C2G 3M ST-ST 9/125 OS1 DUPLEX SINGLEMODE FIBER OPTIC CABLE (TAA COMPLIANT) - YEL	\$ 64.99	\$ 23.71
3022849	11239	C2G 4M ST-ST 9/125 OS1 DUPLEX SINGLEMODE FIBER OPTIC CABLE (TAA COMPLIANT) - YEL	\$ 69.99	\$ 26.24
3022865	11240	C2G 5M ST-ST 9/125 OS1 DUPLEX SINGLEMODE FIBER OPTIC CABLE (TAA COMPLIANT) - YEL	\$ 69.99	\$ 28.62
3022912	11242	C2G 7M ST-ST 9/125 OS1 DUPLEX SINGLEMODE FIBER OPTIC CABLE (TAA COMPLIANT) - YEL	\$ 84.99	\$ 35.58
3022934	11245	C2G 10M ST-ST 9/125 OS1 DUPLEX SINGLEMODE FIBER OPTIC CABLE (TAA COMPLIANT) - YE	\$ 99.99	\$ 42.77
3022939	11246	C2G 15M ST-ST 9/125 OS1 DUPLEX SINGLEMODE FIBER OPTIC CABLE (TAA COMPLIANT) - YE	\$ 114.99	\$ 47.81
3022942	11247	C2G 20M ST-ST 9/125 OS1 DUPLEX SINGLEMODE FIBER OPTIC CABLE (TAA COMPLIANT) - YE	\$ 124.99	\$ 52.48
1612700	11380	RJ45 CAT5 8 X 8 MODULAR PLUG FOR ROUND STRANDED CABLE - 50PK	\$ 29.99	\$ 7.97
2881802	11381	RJ45 CAT5 8 X 8 MODULAR PLUG FOR ROUND STRANDED CABLE - 100PK	\$ 44.99	\$ 15.14
2437207	12342	2M ULTIMAANDTRADE; USB 2.0 A TO MINI-B CABLE FOR SELECT MINOLTA, SAMSUNG(R) AND		\$ 6.64
1773204	12505	C2G 3M SC-SC 9/125 DUPLEX SINGLE MODE OS2 FIBER CABLE - YELLOW - 10FT OS2 CABLE	\$ 43.99	\$ 18.17
1773205	13032	3FT VELOCITYANDTRADE; RCA STEREO AUDIO CABLE	\$ 19.99	\$ 5.74
1773206	13033	6FT VELOCITYANDTRADE; RCA STEREO AUDIO CABLE	\$ 17.99	\$ 6.82
1773207	13034	12FT VELOCITYANDTRADE; RCA STEREO AUDIO CABLE	\$ 19.99	\$ 8.64
2015119	13040	6FT VELOCITYANDTRADE; RCA STEREO AUDIO EXTENSION CABLE	\$ 24.99	\$ 6.82
2437099	13041	12FT VELOCITYANDTRADE; RCA STEREO AUDIO EXTENSION CABLE	\$ 27.99	\$ 8.64
1773208	13042	25FT VELOCITYANDTRADE; RCA STEREO AUDIO EXTENSION CABLE	\$ 37.99	\$ 12.12
1773209	13043	BI-DIRECTIONAL S-VIDEO FEMALE TO RCA FEMALE VIDEO ADAPTER	\$ 7.99	\$ 2.44
1773210	13051	BI-DIRECTIONAL S-VIDEO FEMALE TO RCA MALE VIDEO ADAPTER	\$ 7.99	\$ 2.44
1773211	13058	BI-DIRECTIONAL S-VIDEO MALE TO RCA FEMALE VIDEO ADAPTER	\$ 7.99	\$ 2.44
2045504	13138	LANTEST NETWORK MOD CBL TEST KIT	\$ 99.99	\$ 66.53
1612677	13171	C2G 1M USB CABLE-USB 2.0 A TO B CABLE WHITE (3.3FT)-CONNECT YOUR USB DEVICE TO T	\$ 4.99	\$ 1.91
1612548	13172	C2G 2M USB CABLE-USB 2.0 A TO B CABLE WHITE (6.6FT)-CONNECT YOUR USB DEVICE TO T	\$ 5.99	\$ 2.02
1612547	13400	C2G 3M USB CABLE-USB 2.0 A TO B CABLE WHITE (9.8FT)-CONNECT YOUR USB DEVICE TO T	\$ 9.99	\$ 2.34
1612564	13401	CABLES TO GO 15 FT USB2.0 A/B CABLE	\$ 13.99	\$ 3.49
2194874	13403	1FT 2-PORT USB INTERNAL AT MOTHERBOARD ADAPTER	\$ 11.98	\$ 3.17

2017791	13423	20.5IN SERIAL ATA TO EXTERNAL SERIAL ATA DUAL PORT ADAPTER CABLE	\$ 16.99	\$ 9.22
1773631	13478	C2G 3M SC-ST 9/125 OS1 DUPLEX SINGLEMODE PVC FIBER OPTIC CABLE - YELLOW	\$ 37.99	\$ 16.36
1773632	13479	C2G 10M SC-ST 9/125 OS1 DUPLEX SINGLEMODE PVC FIBER OPTIC CABLE - YELLOW	\$ 56.99	\$ 25.39
2044837	13501	C2G 1M LC-LC 62.5/125 USA FIBER -ORG		\$ 27.08
2044843	13502	C2G 2M LC-LC 62.5/125 USA FIBER -ORG		\$ 27.08
2044849	13503	C2G 3M LC-LC 62.5/125 USA FIBER -ORG		\$ 28.92
2133451	13504	C2G 4M LC-LC 62.5/125 OM1 DUPLEX MULTIMODE PVC FIBER OPTIC CABLE (USA-MADE) - OR		\$ 31.34
2044855	13505	C2G 5M LC-LC 62.5/125 USA FIBER -ORG		\$ 31.34
2437456	13506	C2G 6M LC-LC 62.5/125 OM1 DUPLEX MULTIMODE PVC FIBER OPTIC CABLE (USA-MADE) - OR		\$ 33.47
2437476	13507	C2G 7M LC-LC 62.5/125 OM1 DUPLEX MULTIMODE PVC FIBER OPTIC CABLE (USA-MADE) - OR		\$ 33.47
2044861	13508	C2G 8M LC-LC 62.5/125 USA FIBER -ORG		\$ 38.10
2437531	13509	C2G 9M LC-LC 62.5/125 OM1 DUPLEX MULTIMODE PVC FIBER OPTIC CABLE (USA-MADE) - OR		\$ 38.10
2044867	13510	C2G 10M LC-LC 62.5/125 USA FIBER-ORG	\$ 99.99	\$ 38.10
2044873	13511	C2G 15M LC-LC 62.5/125 USA FIBER-ORG	\$ 114.99	\$ 47.07
2044879	13512	C2G 20M LC-LC 62.5/125 USA FIBER-ORG	\$ 129.99	\$ 53.30
2044885	13513	C2G 30M LC-LC 62.5/125 USA FIBER-ORG	\$ 159.99	\$ 65.22
2044838	13515	C2G 1M LC-SC 62.5/125 USA FIBER -ORG		\$ 25.25
2044844	13516	C2G 2M LC-SC 62.5/125 USA FIBER -ORG		\$ 27.08
2044850	13517	C2G 3M LC-SC 62.5/125 USA FIBER -ORG		\$ 28.92
2437333	13518	C2G 4M LC-SC 62.5/125 OM1 DUPLEX MULTIMODE PVC FIBER OPTIC CABLE (USA-MADE) - OR	\$ 79.99	\$ 30.28
2044856	13519	C2G 5M LC-SC 62.5/125 USA FIBER -ORG		\$ 31.34
2437443	13520	C2G 6M LC-SC 62.5/125 OM1 DUPLEX MULTIMODE PVC FIBER OPTIC CABLE (USA-MADE) - OR		\$ 33.47
2437497	13521	C2G 7M LC-SC 62.5/125 OM1 DUPLEX MULTIMODE PVC FIBER OPTIC CABLE (USA-MADE) - OR	\$ 87.99	\$ 33.47
2044862	13522	C2G 8M LC-SC 62.5/125 USA FIBER -ORG		\$ 34.53
2437593	13523	C2G 9M LC-SC 62.5/125 OM1 DUPLEX MULTIMODE PVC FIBER OPTIC CABLE (USA-MADE) - OR		\$ 38.10
2044868	13524	C2G 10M LC-SC 62.5/125 USA FIBER-ORG		\$ 38.10
2044874	13525	C2G 15M LC-SC 62.5/125 USA FIBER-ORG	\$ 114.99	\$ 42.79
2044880	13526	C2G 20M LC-SC 62.5/125 USA FIBER-ORG	\$ 124.99	\$ 48.45
2044886	13527	C2G 30M LC-SC 62.5/125 USA FIBER-ORG	\$ 159.99	\$ 59.29
2044839	13530	C2G 1M LC-ST 62.5/125 USA FIBER -ORG		\$ 25.25
2044845	13531	C2G 2M LC-ST 62.5/125 USA FIBER -ORG		\$ 27.08
2044851	13532	C2G 3M LC-ST 62.5/125 USA FIBER -ORG	\$ 74.99	\$ 28.92
2437334	13533	C2G 4M LC-ST 62.5/125 OM1 DUPLEX MULTIMODE PVC FIBER OPTIC CABLE (USA-MADE) - OR		\$ 30.28
2044857	13534	C2G 5M LC-ST 62.5/125 USA FIBER -ORG		\$ 31.34
2437444	13535	C2G 6M LC-ST 62.5/125 OM1 DUPLEX MULTIMODE PVC FIBER OPTIC CABLE (USA-MADE) - OR		\$ 32.41
2437498	13536	C2G 7M LC-ST 62.5/125 OM1 DUPLEX MULTIMODE PVC FIBER OPTIC CABLE (USA-MADE) - OR		\$ 33.47
2044863	13537	C2G 8M LC-ST 62.5/125 USA FIBER -ORG		\$ 34.53
2437594	13538	C2G 9M LC-ST 62.5/125 OM1 DUPLEX MULTIMODE PVC FIBER OPTIC CABLE (USA-MADE) - OR		\$ 38.10
2044869	13539	C2G 10M LC-ST 62.5/125 USA FIBER-ORG		\$ 38.10
2044875	13540	C2G 15M LC-ST 62.5/125 USA FIBER-ORG	\$ 114.99	\$ 43.50
2044881	13541	C2G 20M LC-ST 62.5/125 USA FIBER-ORG		\$ 51.13
2044887	13542	C2G 30M LC-ST 62.5/125 USA FIBER-ORG	\$ 169.99	\$ 62.49
2044840	13545	C2G 1M SC-SC 62.5/125 USA FIBER -ORG		\$ 25.25
2044846	13546	C2G 2M SC-SC 62.5/125 USA FIBER -ORG		\$ 27.08
2044852	13547	C2G 3M SC-SC 62.5/125 USA FIBER -ORG		\$ 28.92
2437279	13548	C2G 4M SC-SC 62.5/125 OM1 DUPLEX MULTIMODE PVC FIBER OPTIC CABLE (USA-MADE) - OR		\$ 30.28
2044858	13549	C2G 5M SC-SC 62.5/125 USA FIBER -ORG		\$ 33.47
2437353	13550	C2G 6M SC-SC 62.5/125 OM1 DUPLEX MULTIMODE PVC FIBER OPTIC CABLE (USA-MADE) - OR		\$ 33.47
2437403	13551	C2G 7M SC-SC 62.5/125 OM1 DUPLEX MULTIMODE PVC FIBER OPTIC CABLE (USA-MADE) - OR		\$ 33.47
2044864	13552	C2G 8M SC-SC 62.5/125 USA FIBER -ORG		\$ 34.53
2437516	13553	C2G 9M SC-SC 62.5/125 OM1 DUPLEX MULTIMODE PVC FIBER OPTIC CABLE (USA-MADE) - OR		\$ 39.15
2044870	13554	C2G 10M SC-SC 62.5/125 USA FIBER-ORG		\$ 41.92
2044876	13555	C2G 15M SC-SC 62.5/125 USA FIBER-ORG		\$ 42.79
2044882	13556	C2G 20M SC-SC 62.5/125 USA FIBER-ORG	\$ 109.99	\$ 48.14
2044888	13557	C2G 30M SC-SC 62.5/125 USA FIBER-ORG	\$ 139.99	\$ 63.44
2044841	13560	C2G 1M SC-ST 62.5/125 USA FIBER -ORG		\$ 25.25
2044847	13561	C2G 2M SC-ST 62.5/125 USA FIBER -ORG		\$ 27.08
2044853	13562	C2G 3M SC-ST 62.5/125 USA FIBER -ORG		\$ 28.92
2437280	13563	C2G 4M SC-ST 62.5/125 OM1 DUPLEX MULTIMODE PVC FIBER OPTIC CABLE (USA-MADE) - OR	\$ 79.99	\$ 30.28
2044859	13564	C2G 5M SC-ST 62.5/125 USA FIBER -ORG		\$ 31.34
2437354	13565	C2G 6M SC-ST 62.5/125 OM1 DUPLEX MULTIMODE PVC FIBER OPTIC CABLE (USA-MADE) - OR	\$ 84.99	\$ 33.47
2437404	13566	C2G 7M SC-ST 62.5/125 OM1 DUPLEX MULTIMODE PVC FIBER OPTIC CABLE (USA-MADE) - OR		\$ 33.47
2044865	13567	C2G 8M SC-ST 62.5/125 USA FIBER -ORG	\$ 90.99	\$ 34.53
2437517	13568	C2G 9M SC-ST 62.5/125 OM1 DUPLEX MULTIMODE PVC FIBER OPTIC CABLE (USA-MADE) - OR		\$ 38.10
2044871	13569	C2G 10M SC-ST 62.5/125 USA FIBER-ORG		\$ 38.10
2044877	13570	C2G 15M SC-ST 62.5/125 USA FIBER-ORG		\$ 42.79
2044883	13571	C2G 20M SC-ST 62.5/125 USA FIBER-ORG	\$ 109.99	\$ 48.14
2044889	13572	C2G 30M SC-ST 62.5/125 USA FIBER-ORG	\$ 139.99	\$ 63.44
2044842	13575	C2G 1M ST-ST 62.5/125 USA FIBER -ORG		\$ 25.25
2044848	13576	C2G 2M ST-ST 62.5/125 USA FIBER -ORG		\$ 27.08
2044854	13577	C2G 3M ST-ST 62.5/125 USA FIBER -ORG	\$ 74.99	\$ 28.92
2437272	13578	C2G 4M ST-ST 62.5/125 OM1 DUPLEX MULTIMODE PVC FIBER OPTIC CABLE (USA-MADE) - OR		\$ 30.28
2044860	13579	C2G 5M ST-ST 62.5/125 USA FIBER -ORG	\$ 82.99	\$ 31.34
2437367	13580	C2G 6M ST-ST 62.5/125 OM1 DUPLEX MULTIMODE PVC FIBER OPTIC CABLE (USA-MADE) - OR		\$ 32.41
2437409	13581	C2G 7M ST-ST 62.5/125 OM1 DUPLEX MULTIMODE PVC FIBER OPTIC CABLE (USA-MADE) - OR		\$ 33.47
2044866	13582	C2G 8M ST-ST 62.5/125 USA FIBER -ORG		\$ 34.53
2437499	13583	C2G 9M ST-ST 62.5/125 OM1 DUPLEX MULTIMODE PVC FIBER OPTIC CABLE (USA-MADE) - OR		\$ 38.10

2044872	13584	C2G 10M ST-ST 62.5/125 USA FIBER-ORG		\$ 38.10
2044878	13585	C2G 15M ST-ST 62.5/125 USA FIBER-ORG		\$ 42.79
2044884	13586	C2G 20M ST-ST 62.5/125 USA FIBER-ORG	\$ 109.99	\$ 47.28
2044890	13587	C2G 30M ST-ST 62.5/125 USA FIBER-ORG	\$ 139.99	\$ 64.50
1773633	13701	C2G 3M ST-ST 9/125 DUPLEX SINGLE MODE OS2 FIBER CABLE - YELLOW - 10FT OS2 CABLE	\$ 34.99	\$ 17.21
2437183	13758	APW RELAY RACK BOLT-DOWN INSTALLATION KIT	\$ 3.16	\$ 3.36
1612605	13787	6FT 3.5MM M/F STEREO AUDIO EXTENSION CABLE	\$ 5.99	\$ 1.54
1773641	14175	6FT 2-IN-1 VGA M/M USB A/B KVM CABLE BLK	\$ 27.49	\$ 10.30
1773642	14176	10FT 2-IN-1 VGA M/M USB A/B KVM CABLE	\$ 32.99	\$ 13.02
1773643	14177	6FT DVIANDTRADE; DUAL LINK + USB 2.0 KVM CABLE	\$ 44.99	\$ 16.20
2088804	14178	10FT DVIANDTRADE; DUAL LINK + USB 2.0 KVM CABLE	\$ 58.99	\$ 21.20
1773644	14179	6FT DVIANDTRADE; DUAL LINK + USB 2.0 KVM CABLE WITH SPEAKER AND MIC	\$ 50.99	\$ 18.27
2088806	14180	10FT DVIANDTRADE; DUAL LINK + USB 2.0 KVM CABLE WITH SPEAKER AND MIC	\$ 59.99	\$ 21.81
2317970	14312	APW 19IN VENTED CENTERWEIGHT EQUIPMENT SHELF		\$ 86.05
2045591	14400	C2G 1M LC-LC 9/125 OS1 USA FIBER-YLW	\$ 107.99	\$ 39.85
2045597	14401	C2G 2M LC-LC 9/125 OS1 USA FIBER-YLW	\$ 109.99	\$ 39.85
2045603	14402	C2G 3M LC-LC 9/125 OS1 USA FIBER-YLW	\$ 114.99	\$ 41.95
2437749	14403	C2G 4M LC-LC 9/125 OS1 DUPLEX SINGLEMODE PVC FIBER OPTIC CABLE (USA-MADE) - YELL	\$ 119.99	\$ 43.99
2045609	14404	C2G 5M LC-LC 9/125 OS1 USA FIBER-YLW		\$ 43.99
2437775	14405	C2G 6M LC-LC 9/125 OS1 DUPLEX SINGLEMODE PVC FIBER OPTIC CABLE (USA-MADE) - YELL	\$ 124.99	\$ 50.06
2437789	14406	C2G 7M LC-LC 9/125 OS1 DUPLEX SINGLEMODE PVC FIBER OPTIC CABLE (USA-MADE) - YELL		\$ 47.02
2045615	14407	C2G 8M LC-LC 9/125 OS1 USA FIBER-YLW	\$ 129.99	\$ 51.64
2437811	14408	C2G 9M LC-LC 9/125 OS1 DUPLEX SINGLEMODE PVC FIBER OPTIC CABLE (USA-MADE) - YELL	\$ 130.99	\$ 51.64
2045621	14409	C2G 10M LC-LC 9/125 USA FIBER-YLW	\$ 132.99	\$ 51.64
2257481	14410	C2G 15M LC-LC 9/125 USA FIBER-YLW	\$ 144.99	\$ 62.73
2257482	14411	C2G 20M LC-LC 9/125 USA FIBER-YLW		\$ 63.22
2257483	14412	C2G 30M LC-LC 9/125 USA FIBER-YLW	\$ 184.99	\$ 79.73
2045592	14415	C2G 1M LC-SC 9/125 OS1 USA FIBER-YLW	\$ 84.99	\$ 27.03
2045598	14416	C2G 2M LC-SC 9/125 OS1 USA FIBER-YLW	\$ 89.99	\$ 29.51
2045604	14417	C2G 3M LC-SC 9/125 OS1 USA FIBER-YLW	\$ 94.99	\$ 31.98
2207753	14418	C2G 4M LC-SC 9/125 OS1 DUPLEX SINGLEMODE PVC FIBER OPTIC CABLE (USA-MADE) - YELL	\$ 97.99	\$ 33.78
2045610	14419	C2G 5M LC-SC 9/125 OS1 USA FIBER-YLW	\$ 99.99	\$ 35.57
2437681	14420	C2G 6M LC-SC 9/125 OS1 DUPLEX SINGLEMODE PVC FIBER OPTIC CABLE (USA-MADE) - YELL	\$ 104.99	\$ 38.77
2437700	14421	C2G 7M LC-SC 9/125 OS1 DUPLEX SINGLEMODE PVC FIBER OPTIC CABLE (USA-MADE) - YELL	\$ 107.99	\$ 38.77
2045616	14422	C2G 8M LC-SC 9/125 OS1 USA FIBER-YLW		\$ 40.14
2197783	14423	C2G 9M LC-SC 9/125 OS1 DUPLEX SINGLEMODE PVC FIBER OPTIC CABLE (USA-MADE) - YELL	\$ 114.99	\$ 44.70
2045622	14424	C2G 10M LC-SC 9/125 USA FIBER-YLW	\$ 119.99	\$ 44.70
2281893	14425	C2G 15M LC-SC 9/125 OS1 DUPLEX SINGLEMODE PVC FIBER OPTIC CABLE (USA-MADE) - YEL		\$ 52.92
2281894	14426	C2G 20M LC-SC 9/125 OS1 DUPLEX SINGLEMODE PVC FIBER OPTIC CABLE (USA-MADE) - YEL	\$ 144.99	\$ 57.75
2257484	14427	C2G 30M LC-SC 9/125 USA FIBER-YLW	\$ 169.99	\$ 67.62
2045593	14430	C2G 1M ST-ST 9/125 OS1 USA FIBER-YLW	\$ 72.99	\$ 29.96
2045599	14431	C2G 2M ST-ST 9/125 OS1 USA FIBER-YLW	\$ 74.99	\$ 31.56
2045605	14432	C2G 3M ST-ST 9/125 OS1 USA FIBER-YLW	\$ 79.99	\$ 33.15
2437646	14433	C2G 4M ST-ST 9/125 OS1 DUPLEX SINGLEMODE PVC FIBER OPTIC CABLE (USA-MADE) - YELL	\$ 84.99	\$ 34.74
2045611	14434	C2G 5M ST-ST 9/125 OS1 USA FIBER-YLW	\$ 89.99	\$ 36.34
2437690	14435	C2G 6M ST-ST 9/125 OS1 DUPLEX SINGLEMODE PVC FIBER OPTIC CABLE (USA-MADE) - YELL	\$ 92.99	\$ 39.53
2437707	14436	C2G 7M ST-ST 9/125 OS1 DUPLEX SINGLEMODE PVC FIBER OPTIC CABLE (USA-MADE) - YELL	\$ 94.99	\$ 39.53
2045617	14437	C2G 8M ST-ST 9/125 OS1 USA FIBER-YLW	\$ 99.99	\$ 40.80
2437747	14438	C2G 9M ST-ST 9/125 OS1 DUPLEX SINGLEMODE PVC FIBER OPTIC CABLE (USA-MADE) - YELL	\$ 104.99	\$ 44.63
2045623	14439	C2G 10M ST-ST 9/125 USA FIBER-YLW	\$ 109.99	\$ 44.63
2281898	14440	C2G 15M ST-ST 9/125 OS1 DUPLEX SINGLEMODE PVC FIBER OPTIC CABLE (USA-MADE) - YEL	\$ 119.99	\$ 49.89
2257490	14441	C2G 20M ST-ST 9/125 USA FIBER-YLW	\$ 139.99	\$ 54.76
2281899	14442	C2G 30M ST-ST 9/125 OS1 DUPLEX SINGLEMODE PVC FIBER OPTIC CABLE (USA-MADE) - YEL	\$ 164.99	\$ 64.84
2045594	14445	C2G 1M SC-ST 9/125 OS1 USA FIBER-YLW		\$ 29.96
2045600	14446	C2G 2M SC-ST 9/125 OS1 USA FIBER-YLW	\$ 79.99	\$ 31.56
2045606	14447	C2G 3M SC-ST 9/125 OS1 USA FIBER-YLW	\$ 82.99	\$ 34.15
2437660	14448	C2G 4M SC-ST 9/125 OS1 DUPLEX SINGLEMODE PVC FIBER OPTIC CABLE (USA-MADE) - YELL	\$ 84.99	\$ 36.14
2045612	14449	C2G 5M SC-ST 9/125 OS1 USA FIBER-YLW	\$ 94.99	\$ 38.17
2437721	14450	C2G 6M SC-ST 9/125 OS1 DUPLEX SINGLEMODE PVC FIBER OPTIC CABLE (USA-MADE) - YELL	\$ 97.99	\$ 42.70
2437746	14451	C2G 7M SC-ST 9/125 OS1 DUPLEX SINGLEMODE PVC FIBER OPTIC CABLE (USA-MADE) - YELL	\$ 99.99	\$ 43.80
2045618	14452	C2G 8M SC-ST 9/125 OS1 USA FIBER-YLW	\$ 104.99	\$ 44.88
2437788	14453	C2G 9M SC-ST 9/125 OS1 DUPLEX SINGLEMODE PVC FIBER OPTIC CABLE (USA-MADE) - YELL	\$ 109.99	\$ 51.32
2045624	14454	C2G 10M SC-ST 9/125 USA FIBER-YLW	\$ 129.99	\$ 51.32
2281897	14455	C2G 15M SC-ST 9/125 OS1 DUPLEX SINGLEMODE PVC FIBER OPTIC CABLE (USA-MADE) - YEL	\$ 139.99	\$ 57.38
2054860	14456	C2G 20M SC-ST 9/125 OS1 DUPLEX SINGLEMODE PVC FIBER OPTIC CABLE (USA-MADE) - YEL	\$ 149.99	\$ 62.98
2257489	14457	C2G 30M SC-ST 9/125 USA FIBER-YLW	\$ 179.99	\$ 74.57
2045595	14460	C2G 1M SC-SC 9/125 OS1 USA FIBER-YLW	\$ 72.99	\$ 25.48
2045601	14461	C2G 2M SC-SC 9/125 OS1 USA FIBER-YLW	\$ 77.99	\$ 26.83
2045607	14462	C2G 3M SC-SC 9/125 OS1 USA FIBER-YLW	\$ 79.99	\$ 28.18
2437554	14463	C2G 4M SC-SC 9/125 OS1 DUPLEX SINGLEMODE PVC FIBER OPTIC CABLE (USA-MADE) - YELL	\$ 84.99	\$ 29.54
2045613	14464	C2G 5M SC-SC 9/125 OS1 USA FIBER-YLW	\$ 89.99	\$ 33.47
2437601	14465	C2G 6M SC-SC 9/125 OS1 DUPLEX SINGLEMODE PVC FIBER OPTIC CABLE (USA-MADE) - YELL	\$ 94.99	\$ 33.47
2437623	14466	C2G 7M SC-SC 9/125 OS1 DUPLEX SINGLEMODE PVC FIBER OPTIC CABLE (USA-MADE) - YELL	\$ 97.99	\$ 33.47
2045619	14467	C2G 8M SC-SC 9/125 OS1 USA FIBER-YLW	\$ 99.99	\$ 34.68
2437668	14468	C2G 9M SC-SC 9/125 OS1 DUPLEX SINGLEMODE PVC FIBER OPTIC CABLE (USA-MADE) - YELL	\$ 104.99	\$ 39.95
2045625	14469	C2G 10M SC-SC 9/125 USA FIBER-YLW	\$ 109.99	\$ 41.73
2281895	14470	C2G 15M SC-SC 9/125 OS1 DUPLEX SINGLEMODE PVC FIBER OPTIC CABLE (USA-MADE) - YEL	\$ 119.99	\$ 44.90

2257485	14471	C2G 20M SC-SC 9/125 USA FIBER-YLW	\$ 134.99	\$ 50.66
2257486	14472	C2G 30M SC-SC 9/125 USA FIBER-YLW	\$ 157.99	\$ 61.60
2045596	14475	C2G 1M LC-ST 9/125 OS1 USA FIBER-YLW	\$ 84.99	\$ 33.79
2045602	14476	C2G 2M LC-ST 9/125 OS1 USA FIBER-YLW	\$ 89.99	\$ 35.70
2045608	14477	C2G 3M LC-ST 9/125 OS1 USA FIBER-YLW	\$ 94.99	\$ 37.61
2437696	14478	C2G 4M LC-ST 9/125 OS1 DUPLEX SINGLEMODE PVC FIBER OPTIC CABLE (USA-MADE) - YELL	\$ 97.99	\$ 38.57
2045614	14479	C2G 5M LC-ST 9/125 OS1 USA FIBER-YLW	\$ 99.99	\$ 39.53
2437726	14480	C2G 6M LC-ST 9/125 OS1 DUPLEX SINGLEMODE PVC FIBER OPTIC CABLE (USA-MADE) - YELL	\$ 104.99	\$ 44.31
2437743	14481	C2G 7M LC-ST 9/125 OS1 DUPLEX SINGLEMODE PVC FIBER OPTIC CABLE (USA-MADE) - YELL		\$ 42.61
2045620	14482	C2G 8M LC-ST 9/125 OS1 USA FIBER-YLW	\$ 112.99	\$ 44.31
2437779	14483	C2G 9M LC-ST 9/125 OS1 DUPLEX SINGLEMODE PVC FIBER OPTIC CABLE (USA-MADE) - YELL	\$ 114.99	\$ 49.52
2045626	14484	C2G 10M LC-ST 9/125 USA FIBER-YLW	\$ 116.99	\$ 49.52
2257487	14485	C2G 15M LC-ST 9/125 USA FIBER-YLW	\$ 139.99	\$ 55.71
2281896	14486	C2G 20M LC-ST 9/125 OS1 DUPLEX SINGLEMODE PVC FIBER OPTIC CABLE (USA-MADE) - YEL	\$ 149.99	\$ 60.78
2257488	14487	C2G 30M LC-ST 9/125 USA FIBER-YLW	\$ 179.99	\$ 71.17
2045029	14500	C2G 1M LC-LC 50/125 USA FIBER-ORG	\$ 59.99	\$ 27.28
2045035	14501	C2G 2M LC-LC 50/125 USA FIBER-ORG	\$ 64.99	\$ 27.28
2045041	14502	C2G 3M LC-LC 50/125 USA FIBER-ORG	\$ 69.99	\$ 28.20
2437570	14503	C2G 4M LC-LC 50/125 OM2 DUPLEX MULTIMODE PVC FIBER OPTIC CABLE (USA-MADE) - ORAN	\$ 74.99	\$ 32.22
2045047	14504	C2G 5M LC-LC 50/125 USA FIBER-ORG	\$ 79.99	\$ 32.22
2437618	14505	C2G 6M LC-LC 50/125 OM2 DUPLEX MULTIMODE PVC FIBER OPTIC CABLE (USA-MADE) - ORAN	\$ 82.99	\$ 33.83
2437626	14506	C2G 7M LC-LC 50/125 OM2 DUPLEX MULTIMODE PVC FIBER OPTIC CABLE (USA-MADE) - ORAN	\$ 84.99	\$ 33.83
2045053	14507	C2G 8M LC-LC 50/125 USA FIBER-ORG		\$ 38.08
2437652	14508	C2G 9M LC-LC 50/125 OM2 DUPLEX MULTIMODE PVC FIBER OPTIC CABLE (USA-MADE) - ORAN	\$ 94.99	\$ 35.38
2045059	14509	C2G 10M LC-LC 50/125 OM2 DUPLEX MULTIMODE PVC FIBER OPTIC CABLE (USA-MADE) - ORA		\$ 36.25
2045065	14510	C2G 15M LC-LC 50/125 USA FIBER-ORG	\$ 109.99	\$ 50.37
2045071	14511	C2G 20M LC-LC 50/125 USA FIBER-ORG	\$ 124.99	\$ 61.14
2045077	14512	C2G 30M LC-LC 50/125 USA FIBER-ORG	\$ 149.99	\$ 73.38
2045030	14515	C2G 1M LC-SC 50/125 USA FIBER-ORG	\$ 59.99	\$ 25.78
2045036	14516	C2G 2M LC-SC 50/125 USA FIBER-ORG	\$ 64.99	\$ 26.57
2045042	14517	C2G 3M LC-SC 50/125 USA FIBER-ORG	\$ 69.99	\$ 28.24
2437552	14518	C2G 4M LC-SC 50/125 OM2 DUPLEX MULTIMODE PVC FIBER OPTIC CABLE (USA-MADE) - ORAN	\$ 74.99	\$ 29.50
2045048	14519	C2G 5M LC-SC 50/125 USA FIBER-ORG	\$ 79.99	\$ 30.75
2437591	14520	C2G 6M LC-SC 50/125 OM2 DUPLEX MULTIMODE PVC FIBER OPTIC CABLE (USA-MADE) - ORAN	\$ 82.99	\$ 32.67
2437607	14521	C2G 7M LC-SC 50/125 OM2 DUPLEX MULTIMODE PVC FIBER OPTIC CABLE (USA-MADE) - ORAN	\$ 84.99	\$ 32.67
2045054	14522	C2G 8M LC-SC 50/125 USA FIBER-ORG		\$ 33.69
2437644	14523	C2G 9M LC-SC 50/125 OM2 DUPLEX MULTIMODE PVC FIBER OPTIC CABLE (USA-MADE) - ORAN	\$ 94.99	\$ 35.81
2045060	14524	C2G 10M LC-SC 50/125 USA FIBER-ORG	\$ 97.99	\$ 35.81
2045066	14525	C2G 15M LC-SC 50/125 USA FIBER-ORG	\$ 109.99	\$ 46.35
2045072	14526	C2G 20M LC-SC 50/125 USA FIBER-ORG		\$ 56.91
2045078	14527	C2G 30M LC-SC 50/125 USA FIBER-ORG	\$ 149.99	\$ 68.30
2045031	14530	C2G 1M ST-ST 50/125 USA FIBER-ORG	\$ 49.99	\$ 23.20
2045037	14531	C2G 2M ST-ST 50/125 USA FIBER-ORG	\$ 52.99	\$ 23.92
2045043	14532	C2G 3M ST-ST 50/125 USA FIBER-ORG	\$ 54.99	\$ 25.43
2437486	14533	C2G 4M ST-ST 50/125 OM2 DUPLEX MULTIMODE PVC FIBER OPTIC CABLE (USA-MADE) - ORAN		\$ 26.54
2045049	14534	C2G 5M ST-ST 50/125 USA FIBER-ORG	\$ 59.99	\$ 27.67
2437522	14535	C2G 6M ST-ST 50/125 OM2 DUPLEX MULTIMODE PVC FIBER OPTIC CABLE (USA-MADE) - ORAN	\$ 62.99	\$ 28.88
2437532	14536	C2G 7M ST-ST 50/125 OM2 DUPLEX MULTIMODE PVC FIBER OPTIC CABLE (USA-MADE) - ORAN	\$ 64.99	\$ 28.88
2045055	14537	C2G 8M ST-ST 50/125 USA FIBER-ORG	\$ 67.99	\$ 29.45
2437580	14538	C2G 9M ST-ST 50/125 OM2 DUPLEX MULTIMODE PVC FIBER OPTIC CABLE (USA-MADE) - ORAN	\$ 69.99	\$ 32.22
2045061	14539	C2G 10M ST-ST 50/125 USA FIBER-ORG	\$ 74.99	\$ 32.22
2045067	14540	C2G 15M ST-ST 50/125 USA FIBER-ORG	\$ 94.99	\$ 41.72
2045073	14541	C2G 20M ST-ST 50/125 USA FIBER-ORG	\$ 104.99	\$ 48.30
2045079	14542	C2G 30M ST-ST 50/125 USA FIBER-ORG	\$ 139.99	\$ 61.47
2045032	14545	C2G 1M SC-ST 50/125 USA FIBER-ORG	\$ 49.99	\$ 23.20
2045038	14546	C2G 2M SC-ST 50/125 USA FIBER-ORG	\$ 52.99	\$ 23.92
2045044	14547	C2G 3M SC-ST 50/125 USA FIBER-ORG	\$ 54.99	\$ 25.43
2437487	14548	C2G 4M SC-ST 50/125 OM2 DUPLEX MULTIMODE PVC FIBER OPTIC CABLE (USA-MADE) - ORAN	\$ 59.99	\$ 26.54
2045050	14549	C2G 5M SC-ST 50/125 USA FIBER-ORG	\$ 62.99	\$ 27.67
2437523	14550	C2G 6M SC-ST 50/125 OM2 DUPLEX MULTIMODE PVC FIBER OPTIC CABLE (USA-MADE) - ORAN		\$ 28.31
2437533	14551	C2G 7M SC-ST 50/125 OM2 DUPLEX MULTIMODE PVC FIBER OPTIC CABLE (USA-MADE) - ORAN	\$ 67.99	\$ 28.88
2045056	14552	C2G 8M SC-ST 50/125 USA FIBER-ORG	\$ 68.99	\$ 29.45
2437581	14553	C2G 9M SC-ST 50/125 OM2 DUPLEX MULTIMODE PVC FIBER OPTIC CABLE (USA-MADE) - ORAN	\$ 69.99	\$ 32.22
2045062	14554	C2G 10M SC-ST 50/125 USA FIBER-ORG	\$ 72.99	\$ 32.22
2045068	14555	C2G 15M SC-ST 50/125 USA FIBER-ORG		\$ 41.72
2045074	14556	C2G 20M SC-ST 50/125 USA FIBER-ORG	\$ 114.99	\$ 51.21
2045080	14557	C2G 30M SC-ST 50/125 USA FIBER-ORG	\$ 139.99	\$ 61.47
2045033	14560	C2G 1M SC-SC 50/125 USA FIBER-ORG		\$ 23.20
2045039	14561	C2G 2M SC-SC 50/125 USA FIBER-ORG	\$ 52.99	\$ 23.92
2045045	14562	C2G 3M SC-SC 50/125 USA FIBER-ORG	\$ 54.99	\$ 25.43
2437421	14563	C2G 4M SC-SC 50/125 OM2 DUPLEX MULTIMODE PVC FIBER OPTIC CABLE (USA-MADE) - ORAN		\$ 26.54
2045051	14564	C2G 5M SC-SC 50/125 USA FIBER-ORG	\$ 62.99	\$ 27.67
2437461	14565	C2G 6M SC-SC 50/125 OM2 DUPLEX MULTIMODE PVC FIBER OPTIC CABLE (USA-MADE) - ORAN	\$ 68.99	\$ 29.45
2437483	14566	C2G 7M SC-SC 50/125 OM2 DUPLEX MULTIMODE PVC FIBER OPTIC CABLE (USA-MADE) - ORAN	\$ 68.99	\$ 29.45
2045057	14567	C2G 8M SC-SC 50/125 USA FIBER-ORG		\$ 29.45
2437529	14568	C2G 9M SC-SC 50/125 OM2 DUPLEX MULTIMODE PVC FIBER OPTIC CABLE (USA-MADE) - ORAN	\$ 74.99	\$ 33.93
2045063	14569	C2G 10M SC-SC 50/125 USA FIBER-ORG	\$ 77.99	\$ 35.44

2045069	14570	C2G 15M SC-SC 50/125 USA FIBER-ORG	\$ 89.99	\$ 39.60
2045075	14571	C2G 20M SC-SC 50/125 USA FIBER-ORG		\$ 49.72
2045081	14572	C2G 30M SC-SC 50/125 USA FIBER-ORG	\$ 134.99	\$ 59.66
2045034	14575	C2G 1M LC-ST 50/125 USA FIBER-ORG	\$ 59.99	\$ 25.78
2045040	14576	C2G 2M LC-ST 50/125 USA FIBER-ORG	\$ 64.99	\$ 26.57
2045046	14577	C2G 3M LC-ST 50/125 USA FIBER-ORG	\$ 69.99	\$ 28.24
2437553	14578	C2G 4M LC-ST 50/125 OM2 DUPLEX MULTIMODE PVC FIBER OPTIC CABLE (USA-MADE) - ORAN	\$ 74.99	\$ 29.50
2045052	14579	C2G 5M LC-ST 50/125 USA FIBER-ORG	\$ 79.99	\$ 30.75
2281564	14580	C2G 6M LC-ST 50/125 OM2 DUPLEX MULTIMODE PVC FIBER OPTIC CABLE (USA-MADE) - ORAN	\$ 80.99	\$ 32.67
2437608	14581	C2G 7M LC-ST 50/125 OM2 DUPLEX MULTIMODE PVC FIBER OPTIC CABLE (USA-MADE) - ORAN	\$ 84.99	\$ 32.67
2045058	14582	C2G 8M LC-ST 50/125 USA FIBER-ORG	\$ 89.99	\$ 33.69
2437645	14583	C2G 9M LC-ST 50/125 OM2 DUPLEX MULTIMODE PVC FIBER OPTIC CABLE (USA-MADE) - ORAN	\$ 94.99	\$ 35.81
2045064	14584	C2G 10M LC-ST 50/125 USA FIBER-ORG	\$ 97.99	\$ 35.81
2045070	14585	C2G 15M LC-ST 50/125 USA FIBER-ORG	\$ 109.99	\$ 46.35
2045076	14586	C2G 20M LC-ST 50/125 OM2 DUPLEX MULTIMODE PVC FIBER OPTIC CABLE (USA-MADE) - ORA	\$ 129.99	\$ 56.91
2045082	14587	C2G 30M LC-ST 50/125 USA FIBER-ORG	\$ 154.99	\$ 68.30
4280443	14588	45U 2-POST OPEN FRAME RACK (TAA COMPLIANT) - BLACK	\$ 227.99	\$ 120.32
4280444	14589	45U 2-POST OPEN FRAME RACK ALUMINUM TAA	\$ 229.99	\$ 120.32
4280445	14590	45U 4-POST ADJUSTABLE OPEN FRAME RACK - 15-20IN DEPTH (TAA COMPLIANT)	\$ 669.99	\$ 353.41
4280446	14591	45U 4-POST ADJUSTABLE OPEN FRAME RACK - 21-32IN DEPTH	\$ 669.99	\$ 302.82
4280447	14592	45U 4-POST OPEN FRAME RACK WITH M6 RAILS	\$ 724.99	\$ 384.70
4280448	14593	1U HORIZONTAL CABLE MANAGEMENT PANEL WITH 5 D-RINGS, MANAGES CABLES WITHIN A RAC	\$ 69.99	\$ 35.72
4280449	14594	2U HORIZONTAL CABLE MANAGEMENT PANEL WITH 5 D-RINGS, MANAGES CABLES WITHIN A RAC	\$ 84.99	\$ 44.46
4280450	14595	1U HORIZONTAL CABLE MANAGEMENT PANEL WITH 5 HIGH-CAPACITY D-RINGS, MANAGES CABLE	\$ 94.99	\$ 49.69
4280451	14596	1U SINGLE-SIDED HORIZONTAL CABLE MANAGEMENT PANEL	\$ 62.99	\$ 31.88
4280452	14597	2U SINGLE-SIDED HORIZONTAL CABLE MANAGEMENT PANEL, MANAGES CABLES FROM EITHER TH	\$ 69.99	\$ 36.13
4280453	14598	2U DOUBLE-SIDED HORIZONTAL CABLE MANAGEMENT PANEL, MANAGES CABLE WITHIN A RACK O	\$ 82.99	\$ 42.50
4280454	14599	1U CABLE PASS-THROUGH PANEL WITH BRUSH STRIP, BLOCKS UNWANTED AIRFLOW WHILE ALLO	\$ 59.99	\$ 29.75
4280455	14600	2U CABLE PASS-THROUGH PANEL WITH BRUSH STRIP, BLOCKS UNWANTED AIRFLOW WHILE ALLO	\$ 69.99	\$ 35.06
4280456	14601	10 PACK 1U 19IN TOOL-LESS SNAP-IN FILLER PANEL, FILLS AN OPEN RACK UNIT IN RACKS	\$ 99.99	\$ 51.71
4280457	14602	10 PACK 2U 19IN TOOL-LESS SNAP-IN FILLER PANEL, FILLS AN OPEN RACK UNIT IN RACKS	\$ 129.99	\$ 68.95
4280458	14603	U-TYPE CABLE MANAGEMENT SUPPORT BAR, PROVIDES STRAIN RELIEF AT THE REAR OF A STA	\$ 24.99	\$ 13.06
4280459	14604	3.75IN SINGLE-SIDED VERTICAL CABLE MANAGEMENT CAGE WITH COVER	\$ 229.99	\$ 120.66
4280460	14605	3.75IN VERTICAL CBL MGT W/DOUBLE SIDED	\$ 476.99	\$ 251.68
4280461	14606	C2G 6IN SINGLE-SIDED VERTICAL CABLE MANAGEMENT CAGE WITH COVER - TAA COMPLIANT	\$ 344.99	\$ 181.00
4280462	14607	6IN DOUBLE-SIDED VERTICAL CABLE MANAGEMENT CAGE WITH COVER	\$ 459.99	\$ 241.32
4280463	14608	10IN VERTICAL CBL MGT WITH DOUBLE SIDED	\$ 634.99	\$ 334.70
4280464	14609	8U WALL MOUNT OPEN FRAME RACK - 12IN DEEP	\$ 264.99	\$ 139.19
4280465	14610	15U WALL MOUNT OPEN FRAME RACK - 12IN DEEP	\$ 279.99	\$ 147.69
4280466	14611	30U WALL MOUNT OPEN FRAME RACK - 12IN DEEP	\$ 319.99	\$ 167.88
4280467	14612	8U WALL MOUNT OPEN FRAME RACK - 18IN DEEP	\$ 284.99	\$ 148.75
4280468	14613	15U WALL MOUNT OPEN FRAME RACK - 18IN DEEP	\$ 299.99	\$ 157.26
4280469	14614	30U WALL MOUNT OPEN FRAME RACK - 18IN DEEP	\$ 339.99	\$ 178.51
4280470	14615	11U SWING OUT WALL MOUNT OPEN FRAME RACK - 18IN DEEP	\$ 354.99	\$ 185.94
4280471	14616	19U SWING OUT WALL MOUNT OPEN FRAME RACK - 18IN DEEP	\$ 409.99	\$ 212.51
4280472	14617	11U SWING OUT WALL MOUNT OPEN FRAME RACK - 25IN DEEP	\$ 409.99	\$ 212.51
4280473	14618	12U WALL MOUNT OPEN FRAME RACK - 18IN DEEP	\$ 364.99	\$ 191.97
4280474	14619	25U WALL MOUNT OPEN FRAME RACK - 20.25IN DEEP	\$ 609.99	\$ 319.89
4280475	14620	2U HINGED WALL MOUNT BRACKET BLACK 19IN	\$ 89.99	\$ 26.28
4280476	14621	3U HINGED WALL MOUNT BRACKET BLACK 19IN	\$ 99.99	\$ 51.24
4280477	14622	4U HINGED WALL MOUNT BRACKET BLACK 19IN	\$ 119.99	\$ 62.17
4280478	14623	2UX19IN VERTICAL WALL MOUNT BRACKET TAA	\$ 99.99	\$ 52.06
4280479	14624	3UX19IN VERTICAL WALL MOUNT BRACKET TAA	\$ 109.99	\$ 56.31
4280480	14625	4UX19IN VERTICAL WALL MOUNT BRACKET TAA	\$ 114.99	\$ 60.56
4280481	14626	WALL MOUNT SHELF 120LBS	\$ 109.99	\$ 58.11
4280482	14627	VENTED EQUIPMENT SHELF 35LBS	\$ 134.99	\$ 70.50
4280483	14628	4-POINT EQUIPMENT SHELF WITH ADJUSTABLE REAR FLANGE, SUPPORTS UP TO 200 POUND AN	\$ 254.99	\$ 134.68
4280484	14629	50 PACK #12-24 X 0.625IN PANEL MOUNTING SCREWS, REPLACE LOST OR DAMAGED SCREWS F	\$ 25.99	\$ 13.79
4280485	14630	5/8IN X 72IN VERTICAL BAR KIT	\$ 159.99	\$ 83.03
4346226	14631	2PK 1U TOOL-LESS SNAP-IN FILLER PANEL	\$ 19.99	\$ 10.34
4346227	14632	2PK 2U TOOL-LESS SNAP-IN FILLER PANEL	\$ 27.99	\$ 13.79
1773646	14719	25FT 18 AWG UNIVERSAL POWER CORD (NEMA 5-15P TO IEC320C13)	\$ 19.99	\$ 6.25
2437851	14985	5FT CAT5 25-PAIR TELCO BREAKOUT CABLE 90ANDDEG; TELCO50 M/12-RJ45	\$ 79.99	\$ 63.44
2437867	14993	10FT CAT5 25-PAIR TELCO BREAKOUT CABLE 180ANDDEG; TELCO50 M/12-RJ45	\$ 114.99	\$ 80.73
2743814	15160	C2G 20FT CAT5E MOLDED SOLID UNSHIELDED (UTP) NETWORK PATCH CABLE - BLUE	\$ 20.99	\$ 4.55
2897469	15161	C2G 25FT CAT5E MOLDED SOLID UNSHIELDED (UTP) NETWORK PATCH CABLE - BLUE	\$ 23.99	\$ 6.10
2668340	15163	PATCH CABLE - RJ-45 - MALE - RJ-45 - MALE - 50 FEET - BLUE	\$ 34.99	\$ 10.87
3847448	15164	65FT CAT5E MOLDED SOLID UNSHIELDED (UTP) NETWORK PATCH CABLE - BLUE	\$ 39.99	\$ 12.60
2742616	15165	C2G 75FT CAT5E MOLDED SOLID UNSHIELDED (UTP) NETWORK PATCH CABLE - BLUE	\$ 13.98	\$ 12.73
1612604	15177	C2G 3FT CAT5E SNAGLESS UNSHIELDED (UTP) NETWORK PATCH ETHERNET CABLE GRAY - NETW	\$ 4.99	\$ 1.12
1612589	15178	C2G 3FT CAT5E SNAGLESS UNSHIELDED (UTP) NETWORK PATCH ETHERNET CABLE BLUE - NETW	\$ 4.99	\$ 1.12
1612698	15179	C2G 3FT CAT5E SNAGLESS UNSHIELDED (UTP) NETWORK PATCH CABLE - GREEN	\$ 6.99	\$ 1.12
1612697	15180	C2G 3FT CAT5E SNAGLESS UNSHIELDED (UTP) NETWORK PATCH ETHERNET CABLE BLACK - NET	\$ 6.99	\$ 1.12
1773649	15185	C2G 5FT CAT5E SNAGLESS UNSHIELDED (UTP) NETWORK PATCH CABLE - GREEN	\$ 7.99	\$ 1.38
1612645	15187	C2G 5FT CAT5E SNAGLESS UNSHIELDED (UTP) NETWORK PATCH ETHERNET CABLE GRAY - NETW	\$ 5.49	\$ 1.38
1612644	15188	C2G 5FT CAT5E SNAGLESS UNSHIELDED (UTP) NETWORK PATCH ETHERNET CABLE BLUE - NETW	\$ 5.49	\$ 1.38
1612726	15189	C2G 5FT CAT5E SNAGLESS UNSHIELDED (UTP) NETWORK PATCH ETHERNET CABLE BLACK - NET	\$ 7.99	\$ 1.38

1612761	15190	C2G 5FT CAT5E SNAGLESS UNSHIELDED (UTP) NETWORK PATCH CABLE - RED	\$ 7.99	\$ 1.38
1612760	15191	5FT CAT5E SNAGLESS UNSHIELDED (UTP) NETWORK PATCH CABLE - YELLOW	\$ 7.99	\$ 1.38
1612643	15192	C2G 7FT CAT5E SNAGLESS UNSHIELDED (UTP) NETWORK PATCH ETHERNET CABLE GRAY - NETW	\$ 5.99	\$ 1.56
1612580	15193	C2G 7FT CAT5E SNAGLESS UNSHIELDED (UTP) NETWORK PATCH ETHERNET CABLE BLUE - NETW	\$ 5.99	\$ 1.56
1612696	15194	C2G 7FT CAT5E SNAGLESS UNSHIELDED (UTP) NETWORK PATCH CABLE - GREEN	\$ 8.99	\$ 1.56
1612676	15196	C2G 7FT CAT5E SNAGLESS UNSHIELDED (UTP) NETWORK PATCH ETHERNET CABLE BLACK - NE	\$ 8.99	\$ 1.56
1773650	15197	7FT CAT5E SNAGLESS UNSHIELDED (UTP) NETWORK PATCH CABLE - RED	\$ 8.99	\$ 1.56
1612725	15198	C2G 7FT CAT5E SNAGLESS UNSHIELDED (UTP) NETWORK PATCH CABLE - YELLOW	\$ 8.99	\$ 1.56
1612631	15199	C2G 10FT CAT5E SNAGLESS UNSHIELDED (UTP) NETWORK PATCH ETHERNET CABLE GRAY - NET	\$ 8.99	\$ 1.94
1612593	15200	C2G 10FT CAT5E SNAGLESS UNSHIELDED (UTP) NETWORK PATCH ETHERNET CABLE BLUE - NET	\$ 8.99	\$ 1.94
1612695	15201	C2G 10FT CAT5E SNAGLESS UNSHIELDED (UTP) NETWORK PATCH CABLE - GREEN	\$ 10.99	\$ 1.94
1612724	15202	C2G 10FT CAT5E SNAGLESS UNSHIELDED (UTP) NETWORK PATCH ETHERNET CABLE BLACK - NE	\$ 10.99	\$ 1.94
1773651	15203	C2G 10FT CAT5E SNAGLESS UNSHIELDED (UTP) NETWORK PATCH CABLE - RED	\$ 10.99	\$ 1.94
1612723	15204	C2G 10FT CAT5E SNAGLESS UNSHIELDED (UTP) NETWORK PATCH CABLE - YELLOW	\$ 10.99	\$ 1.94
1612615	15205	C2G 14FT CAT5E SNAGLESS UNSHIELDED (UTP) NETWORK PATCH ETHERNET CABLE GRAY - NET	\$ 10.99	\$ 2.22
1612611	15206	C2G 14FT CAT5E SNAGLESS UNSHIELDED (UTP) NETWORK PATCH ETHERNET CABLE BLUE - NET	\$ 10.99	\$ 2.22
1612759	15207	C2G 14FT CAT5E SNAGLESS UNSHIELDED (UTP) NETWORK PATCH CABLE - GREEN	\$ 12.99	\$ 2.22
1612569	15208	C2G 14FT CAT5E SNAGLESS UNSHIELDED (UTP) NETWORK PATCH ETHERNET CABLE BLACK - NE	\$ 12.99	\$ 2.22
1612642	15210	C2G 14FT CAT5E SNAGLESS UNSHIELDED (UTP) NETWORK PATCH CABLE - YELLOW	\$ 12.99	\$ 2.22
1612694	15211	C2G 25FT CAT5E SNAGLESS UNSHIELDED (UTP) NETWORK PATCH ETHERNET CABLE - GRAY - 2	\$ 16.99	\$ 3.88
1612610	15212	C2G 25FT CAT5E SNAGLESS UNSHIELDED (UTP) NETWORK PATCH ETHERNET CABLE - BLUE - 2	\$ 16.99	\$ 3.88
1612758	15213	C2G 25FT CAT5E SNAGLESS UNSHIELDED (UTP) NETWORK PATCH CABLE - GREEN	\$ 16.99	\$ 3.88
1773652	15215	C2G 25FT CAT5E SNAGLESS UNSHIELDED (UTP) NETWORK PATCH CABLE - RED	\$ 16.99	\$ 3.88
1612757	15216	C2G 25FT CAT5E SNAGLESS UNSHIELDED (UTP) NETWORK PATCH CABLE - YELLOW	\$ 16.99	\$ 3.88
1612693	15221	C2G 3FT CAT5E SNAGLESS UNSHIELDED (UTP) NETWORK PATCH CABLE - YELLOW	\$ 6.99	\$ 1.12
1612756	15222	C2G 25FT CAT5E SNAGLESS UNSHIELDED (UTP) NETWORK PATCH ETHERNET CABLE - BLACK -	\$ 16.99	\$ 3.88
1773653	15223	C2G 3FT CAT5E SNAGLESS UNSHIELDED (UTP) NETWORK PATCH CABLE - RED	\$ 6.99	\$ 1.12
1773654	15224	C2G 14FT CAT5E SNAGLESS UNSHIELDED (UTP) NETWORK PATCH CABLE - RED	\$ 12.99	\$ 2.22
3140398	15225	1FT CAT5E NON BOOTED CMP GRN		\$ 4.00
3157817	15226	3FT CAT5E 350MHZ ASSEMBLED PLENUM PATCH CABLE - GRAY	\$ 10.99	\$ 4.56
3167810	15227	5FT CAT5E 350 MHZ ASSEMBLED PLENUM PATCH CABLE	\$ 11.99	\$ 5.39
3157818	15228	7FT CAT5E 350 MHZ ASSEMBLED PLENUM PATCH CABLE - GRAY	\$ 12.99	\$ 5.58
3334538	15229	C2G 10FT CAT5E NON-BOOTED NETWORK PATCH CABLE (PLENUM-RATED) - GRAY	\$ 13.99	\$ 6.32
3847449	15230	QS 14FT CAT5E NON BOOTED CMP GRN	\$ 16.99	\$ 7.36
3157819	15231	15FT CAT5E 350 MHZ ASSEMBLED PLENUM PATCH CABLE - GRAY	\$ 17.99	\$ 7.61
3646700	15232	20FT CAT5E NON-BOOTED NETWORK PATCH CABLE (PLENUM-RATED) - GRAY	\$ 19.99	\$ 8.63
3157820	15233	25FT CAT5E 350 MHZ ASSEMBLED PLENUM PATCH CABLE - GRAY	\$ 23.99	\$ 10.27
3580506	15234	QS 35FT CAT5E NON BOOTED CMP GRN	\$ 29.99	\$ 12.70
3134244	15235	50FT CAT5E 350 MHZ ASSEMBLED PLENUM PATCH CABLE - GRAY	\$ 39.99	\$ 17.32
3216542	15236	75FT CAT5E 350 MHZ ASSEMBLED PLENUM PATCH CABLE - GRAY	\$ 59.99	\$ 25.93
3157821	15237	100FT CAT5E 350 MHZ ASSEMBLED PLENUM PATCH CABLE - GRAY	\$ 79.99	\$ 34.57
3725477	15238	QS 1FT CAT5E NON BOOTED CMP BLU	\$ 8.99	\$ 4.00
3333298	15239	3FT CAT5E 350 MHZ ASSEMBLED PLENUM PATCH CABLE - BLUE	\$ 10.99	\$ 4.56
3333299	15240	5FT CAT5E 350 MHZ ASSEMBLED PLENUM PATCH CABLE - BLUE	\$ 10.49	\$ 5.39
3319264	15241	QS 7FT CAT5E NON BOOTED CMP BLU	\$ 12.99	\$ 5.58
3320255	15242	10FT CAT5E 350 MHZ ASSEMBLED PLENUM PATCH CABLE - BLUE	\$ 13.99	\$ 6.32
3847450	15243	QS 14FT CAT5E NON BOOTED CMP BLU	\$ 16.99	\$ 7.36
3622294	15244	15FT CAT5E NON BOOTED PLENUM UTP UNSHIELDED NETWORK PATCH CABLE - BLUE	\$ 17.99	\$ 7.61
3725480	15245	QS 20FT CAT5E NON BOOTED CMP BLU		\$ 9.79
3180023	15246	25FT CAT5E 350 MHZ ASSEMBLED PLENUM PATCH CABLE - BLUE	\$ 23.99	\$ 10.27
3479308	15247	35FT CAT5E 350 MHZ ASSEMBLED PLENUM PATCH CABLE - BLUE	\$ 29.99	\$ 12.70
3180024	15248	50FT CAT5E 350 MHZ ASSEMBLED PLENUM PATCH CABLE - BLUE	\$ 39.99	\$ 17.32
3180025	15249	75FT CAT5E 350 MHZ ASSEMBLED PLENUM PATCH CABLE - BLUE	\$ 59.99	\$ 25.93
3180026	15250	100FT CAT5E 350 MHZ ASSEMBLED PLENUM PATCH CABLE - BLUE	\$ 79.99	\$ 34.57
3847451	15251	QS 1FT CAT5E NON BOOTED CMP BLK	\$ 8.99	\$ 4.00
3847452	15252	QS 3FT CAT5E NON BOOTED CMP BLK	\$ 9.59	\$ 4.56
3847453	15253	QS 5FT CAT5E NON BOOTED CMP BLK	\$ 11.99	\$ 5.39
3430224	15254	FOR NETWORK ADAPTERS, HUBS, SWITCHES, ROUTERS, DSL/CABLE MODEMS, PATCH PANELS AN	\$ 12.99	\$ 5.58
3629438	15255	C2G 10FT CAT5E NON-BOOTED NETWORK PATCH CABLE (PLENUM-RATED) - BLACK	\$ 11.98	\$ 6.02
3847454	15256	QS 14FT CAT5E NON BOOTED CMP BLK	\$ 16.99	\$ 7.36
3847455	15257	QS 15FT CAT5E NON BOOTED CMP BLK	\$ 17.99	\$ 7.61
3729605	15258	QS 20FT CAT5E NON BOOTED CMP BLK	\$ 19.99	\$ 8.63
3481877	15259	25FT CAT5E 350 MHZ ASSEMBLED PLENUM PATCH CABLE - BLACK	\$ 23.99	\$ 10.27
3355953	15260	35FT CAT5E 350 MHZ ASSEMBLED PLENUM PATCH CABLE - BLACK	\$ 29.99	\$ 12.70
3135540	15261	CABLES TO GO 50FT CAT5E NON BOOTED CMP BLK	\$ 39.99	\$ 17.32
3484198	15262	75FT CAT5E ASSEMBLED PLENUM PATCH CABLE - BLACK	\$ 59.99	\$ 25.93
3220709	15263	100FT CAT5E NON-BOOTED UTP UNSHIELDED ETHERNET NETWORK PATCH CABLE - PLENUM CMP-	\$ 79.99	\$ 34.57
3682811	15264	1FT CAT6 NON-BOOTED NETWORK PATCH CABLE (PLENUM-RATED) - GRAY	\$ 6.91	\$ 6.12
3334541	15265	C2G 3FT CAT6 NON-BOOTED NETWORK PATCH CABLE (PLENUM-RATED) - GRAY	\$ 14.99	\$ 7.59
3335404	15266	C2G 5FT CAT6 NON-BOOTED NETWORK PATCH CABLE (PLENUM-RATED) - GRAY	\$ 17.99	\$ 8.81
3369589	15267	C2G 7FT CAT6 NON-BOOTED NETWORK PATCH CABLE (PLENUM-RATED) - GRAY	\$ 19.99	\$ 9.92
3334542	15268	C2G 10FT CAT6 NON-BOOTED NETWORK PATCH CABLE (PLENUM-RATED) - GRAY	\$ 19.99	\$ 11.16
3847456	15269	QS 14FT CAT6 NON BOOTED CMP GRN	\$ 10.98	\$ 9.29
3551871	15270	C2G 15FT CAT6 NON-BOOTED NETWORK PATCH CABLE (PLENUM-RATED) - GRAY	\$ 41.99	\$ 14.06
3847457	15271	QS 20FT CAT6 NON BOOTED CMP GRN	\$ 37.99	\$ 16.39
3148503	15272	C2G 25FT CAT6 NON-BOOTED NETWORK PATCH CABLE (PLENUM-RATED) - GRAY	\$ 65.99	\$ 19.98
3366918	15273	C2G 35FT CAT6 NON-BOOTED NETWORK PATCH CABLE (PLENUM-RATED) - GRAY	\$ 194.00	\$ 25.21

3613684	15274	C2G 50FT CAT6 NON-BOOTED NETWORK PATCH CABLE (PLENUM-RATED) - GRAY		\$ 31.77
3847458	15275	QS 75FT CAT6 NON BOOTED CMP GRV	\$ 89.98	\$ 42.93
3847459	15276	QS 100FT CAT6 NON BOOTED CMP GRV	\$ 119.99	\$ 55.78
3847460	15277	QS 1FT CAT6 NON BOOTED CMP BLU	\$ 8.08	\$ 6.16
3423049	15278	C2G 3FT CAT6 NON-BOOTED NETWORK PATCH CABLE (PLENUM-RATED) - BLUE	\$ 14.99	\$ 7.59
3304781	15279	C2G 5FT CAT6 NON-BOOTED NETWORK PATCH CABLE (PLENUM-RATED) - BLUE	\$ 17.99	\$ 8.81
3221119	15280	C2G 7FT CAT6 NON-BOOTED PLN CBL-BLU	\$ 19.99	\$ 9.92
3221120	15281	C2G 10FT CAT6 NON-BOOTED PLN CBL-BLU	\$ 22.99	\$ 11.16
3221121	15282	C2G 14FT CAT6 NON-BOOTED PLN CBL-BLU	\$ 39.99	\$ 13.39
3551870	15283	C2G 15FT CAT6 NON-BOOTED NETWORK PATCH CABLE (PLENUM-RATED) - BLUE	\$ 25.99	\$ 14.06
3221122	15284	C2G 20FT CAT6 NON-BOOTED NETWORK PATCH CABLE (PLENUM-RATED) - BLUE	\$ 53.99	\$ 16.39
3152279	15285	C2G 25FT CAT6 NON-BOOTED NETWORK PATCH CABLE (PLENUM-RATED) - BLUE	\$ 39.99	\$ 19.98
3221123	15286	C2G 35FT CAT6 NON-BOOTED NETWORK PATCH CABLE (PLENUM-RATED) - BLUE	\$ 49.99	\$ 25.21
3304782	15287	C2G 50FT CAT6 NON-BOOTED NETWORK PATCH CABLE (PLENUM-RATED) - BLUE	\$ 64.99	\$ 33.35
3471277	15288	C2G 75FT CAT6 NON-BOOTED NETWORK PATCH CABLE (PLENUM-RATED) - BLUE	\$ 79.99	\$ 42.93
1773655	15289	C2G 2M SC-ST 9/125 OS1 DUPLEX SINGLEMODE PVC FIBER OPTIC CABLE - YELLOW	\$ 34.99	\$ 15.19
3304779	15290	C2G 100FT CAT6 NON-BOOTED NETWORK PATCH CABLE (PLENUM-RATED) - BLUE	\$ 99.99	\$ 55.78
3847461	15291	QS 1FT CAT6 NON BOOTED CMP BLK	\$ 13.98	\$ 6.16
3213663	15292	C2G 3FT CAT6 NON-BOOTED NETWORK PATCH CABLE (PLENUM-RATED) - BLACK		\$ 7.59
3568345	15293	C2G 5FT CAT6 NON-BOOTED NETWORK PATCH CABLE (PLENUM-RATED) - BLACK	\$ 15.99	\$ 8.81
3161447	15294	C2G 7FT CAT6 NON-BOOTED NETWORK PATCH CABLE (PLENUM-RATED) - BLACK	\$ 35.99	\$ 9.92
3537490	15295	C2G 10FT CAT6 NON-BOOTED NETWORK PATCH CABLE (PLENUM-RATED) - BLACK		\$ 11.16
3318724	15296	C2G 14FT CAT6 NON-BOOTED NETWORK PATCH CABLE (PLENUM-RATED) - BLACK		\$ 13.39
3537491	15297	C2G 15FT CAT6 NON-BOOTED NETWORK PATCH CABLE (PLENUM-RATED) - BLACK		\$ 12.73
3568347	15298	C2G 20FT CAT6 NON-BOOTED NETWORK PATCH CABLE (PLENUM-RATED) - BLACK	\$ 53.99	\$ 16.39
3161444	15299	C2G 25FT CAT6 NON-BOOTED NETWORK PATCH CABLE (PLENUM-RATED) - BLACK	\$ 44.99	\$ 19.98
3707376	15300	QS 35FT CAT6 NON BOOTED CMP BLK	\$ 57.99	\$ 25.21
3363337	15301	C2G 50FT CAT6 NON-BOOTED NETWORK PATCH CABLE (PLENUM-RATED) - BLACK	\$ 64.99	\$ 33.35
3484195	15302	C2G 75FT CAT6 NON-BOOTED NETWORK PATCH CABLE (PLENUM-RATED) - BLACK	\$ 79.99	\$ 42.93
3751636	15303	QS 100FT CAT6 NON BOOTED CMP BLK	\$ 119.99	\$ 55.78
1773656	15970	C2G 30M SC-ST 62.5/125 OM1 DUPLEX MULTIMODE PVC FIBER OPTIC CABLE - ORANGE	\$ 52.99	\$ 22.42
4070176	16000	WIREMOLD UNIDUCT 2700 COVER CLIP-IV 2706	\$ 3.99	\$ 2.60
4070177	16001	WIREMOLD UNIDUCT 2800 COVER CLIP-IV 2806	\$ 3.99	\$ 2.78
4070178	16002	WIREMOLD UNIDUCT 2900 COVER CLIP-IV 2906	\$ 4.99	\$ 2.96
4070179	16003	WIREMOLD UNIDUCT 2700 BLANK END FTNG-IV 2710B	\$ 4.99	\$ 1.19
4070180	16004	WIREMOLD UNIDUCT 2800 BLANK END FTNG-IV 2810B	\$ 4.99	\$ 2.83
4070181	16005	WIREMOLD UNIDUCT 2900 BLANK END FTNG-IV 2910B	\$ 4.99	\$ 3.00
4070182	16006	WIREMOLD UNIDUCT 2700 FLAT ELBOW-IV 2711	\$ 4.99	\$ 1.19
4070183	16007	WIREMOLD UNIDUCT 2800 FLAT ELBOW-IV 2811	\$ 4.99	\$ 1.31
4070184	16008	WIREMOLD UNIDUCT 2900 FLAT ELBOW-IV 2911	\$ 4.99	\$ 1.37
4070185	16009	WIREMOLD UNIDUCT 2800 BNDRAD FLT ELBW-IV 2811FO	\$ 5.99	\$ 1.93
4070186	16010	WIREMOLD UNIDUCT 2900 BNDRAD FLT ELBW-IV 2911FO	\$ 3.99	\$ 2.33
4070187	16011	WIREMOLD UNIDUCT 2700 TEE COVER-IV 2715	\$ 4.99	\$ 1.32
4070188	16012	WIREMOLD UNIDUCT 2800 TEE COVER-IV 2815	\$ 1.99	\$ 1.41
4070189	16013	WIREMOLD UNIDUCT 2900 TEE COVER-IV 2915	\$ 4.99	\$ 1.37
4070190	16014	WIREMOLD UNIDUCT 2800 BEND RAD TEE-IV 2815FO	\$ 3.49	\$ 2.23
4070191	16015	WIREMOLD UNIDUCT 2900 BEND RAD TEE-IV 2915FO	\$ 3.99	\$ 2.47
4070192	16016	WIREMOLD UNIDUCT 2700 INTERNAL ELBOW-IV 2717	\$ 4.99	\$ 1.19
4070193	16017	WIREMOLD UNIDUCT 2800 INTERNAL ELBOW-IV 2817	\$ 4.99	\$ 1.31
4070194	16018	WIREMOLD UNIDUCT 2900 INTERNAL ELBOW-IV 2917	\$ 4.99	\$ 1.37
4070195	16019	WIREMOLD UNIDUCT 2800 BNDRAD INT ELBW-IV 2817FO	\$ 5.99	\$ 1.93
4070196	16020	WIREMOLD UNIDUCT 2900 BNDRAD INT ELBW-IV 2917FO	\$ 4.99	\$ 2.41
4070197	16021	WIREMOLD UNIDUCT 2700 EXTERNAL ELBOW-IV 2718	\$ 4.99	\$ 1.19
4070198	16022	WIREMOLD UNIDUCT 2800 EXTERNAL ELBOW-IV 2818	\$ 4.99	\$ 1.31
4070199	16023	WIREMOLD UNIDUCT 2900 EXTERNAL ELBOW-IV 2918	\$ 4.99	\$ 1.37
4070200	16024	WIREMOLD UNIDUCT 2800 BNDRAD EXTRNEBW-IV 2818FO	\$ 5.99	\$ 1.93
4070201	16025	WIREMOLD UNIDUCT 2900 BNDRAD EXTRNEBW-IV 2918FO	\$ 3.99	\$ 2.61
4070202	16026	WIREMOLD UNIDUCT 2700 DRP CELNG CNCTR-IV 2786	\$ 2.99	\$ 1.65
4070203	16027	WIREMOLD UNIDUCT 2800 DRP CELNG CNCTR-IV 2886	\$ 2.99	\$ 1.65
4070204	16028	WIREMOLD UNIDUCT 2900 DRP CELNG CNCTR-IV 2986	\$ 2.99	\$ 1.65
4070205	16029	WIREMOLD UNIDUCT 2800 TO 2700 REDUCER-IV 2889	\$ 2.99	\$ 1.67
4070206	16030	WIREMOLD UNIDUCT 2900 TO 2800 REDUCER-IV 2989	\$ 2.99	\$ 1.87
4070207	16031	WIREMOLD UNIDUCT 2900 TO 2700 REDUCER-IV 2989A	\$ 2.99	\$ 1.66
4070208	16032	20 PACK 6FT WIREMOLD UNIDUCT 2700-IV 2700	\$ 217.99	\$ 143.40
4070209	16033	20 PACK 6FT WIREMOLD UNIDUCT 2800-IV 2800	\$ 339.99	\$ 195.29
4070210	16034	20 PACK 6FT WIREMOLD UNIDUCT 2900-IV 2900	\$ 449.99	\$ 260.32
4070211	16035	20 PACK 8FT WIREMOLD UNIDUCT 2700-IV 2700L8	\$ 339.99	\$ 195.29
4070212	16036	20 PACK 8FT WIREMOLD UNIDUCT 2800-IV 2800L8	\$ 449.99	\$ 260.32
4070213	16037	20 PACK 8FT WIREMOLD UNIDUCT 2900-IV 2900L8	\$ 649.99	\$ 373.16
4070214	16041	WIREMOLD UNIDUCT 1GANG EXTRADEEP JBOX-IV NM2044	\$ 13.99	\$ 9.45
4070215	16042	WIREMOLD UNIDUCT 2GANG EXTRADEEP JBOX-IV NM2044-2	\$ 18.99	\$ 12.24
4070216	16043	WIREMOLD UNIDUCT 1GANG DEEP JBOX-IV NM2048	\$ 6.99	\$ 4.80
4070217	16044	WIREMOLD UNIDUCT 2GANG DEEP JBOX-IV NM2048-2	\$ 19.99	\$ 7.95
4070218	16045	WIREMOLD UNIDUCT 2700 COVER CLIP-WH 2706-WH	\$ 3.99	\$ 2.60
4070219	16046	WIREMOLD UNIDUCT 2800 COVER CLIP-WH 2806-WH	\$ 3.99	\$ 2.78
4070220	16047	WIREMOLD UNIDUCT 2900 COVER CLIP-WH 2906-WH	\$ 4.99	\$ 2.96
4070221	16048	WIREMOLD UNIDUCT 2700 BLANK END FTNG-WH 2710B-WH	\$ 4.99	\$ 1.19

4070222	16049	WIREMOLD UNIDUCT 2800 BLANK END FTNG-WH 2810B-WH	\$ 4.99	\$ 2.83
4070223	16050	WIREMOLD UNIDUCT 2900 BLANK END FTNG-WH 2910B-WH	\$ 4.99	\$ 3.00
4070224	16051	WIREMOLD UNIDUCT 2700 90D FLAT ELBOW-WH 2711-WH	\$ 4.99	\$ 1.19
4070225	16052	WIREMOLD UNIDUCT 2800 90D FLAT ELBOW-WH 2811-WH	\$ 4.99	\$ 1.31
4070226	16053	WIREMOLD UNIDUCT 2900 90D FLAT ELBOW-WH 2911-WH	\$ 4.99	\$ 1.37
4070227	16054	WIREMOLD UNIDUCT 2800 BNDRAD FLT ELBW-WH 2811FO-WH	\$ 6.99	\$ 1.93
4070228	16055	WIREMOLD UNIDUCT 2900 BNDRAD FLT ELBW-WH 2911FO-WH	\$ 3.99	\$ 2.33
4070229	16056	WIREMOLD UNIDUCT 2700 TEE-WH 2715-WH	\$ 4.99	\$ 1.19
4070230	16057	WIREMOLD UNIDUCT 2800 TEE-WH 2815-WH	\$ 4.99	\$ 1.31
4070231	16058	WIREMOLD UNIDUCT 2900 TEE-WH 2915-WH	\$ 2.99	\$ 1.58
4070232	16059	WIREMOLD UNIDUCT 2800 BEND RAD TEE-WH 2815FO-WH	\$ 3.49	\$ 2.23
4070233	16060	WIREMOLD UNIDUCT 2900 BEND RAD TEE-WH 2915FO-WH	\$ 3.99	\$ 2.47
4070234	16061	WIREMOLD UNIDUCT 2700 INTERNAL ELBOW-WH 2717-WH	\$ 4.99	\$ 1.30
4070235	16062	WIREMOLD UNIDUCT 2800 INTERNAL ELBOW-WH 2817-WH	\$ 4.99	\$ 1.31
4070236	16063	WIREMOLD UNIDUCT 2900 INTERNAL ELBOW-WH 2917-WH	\$ 19.99	\$ 1.37
4070237	16064	WIREMOLD UNIDUCT 2800 BNDRAD INT ELBW-WH 2817FO-WH	\$ 6.99	\$ 1.93
4070238	16065	WIREMOLD UNIDUCT 2900 BNDRAD INT ELBW-WH 2917FO-WH	\$ 3.99	\$ 2.47
4070239	16066	WIREMOLD UNIDUCT 2700 EXTERNAL ELBOW-WH 2718-WH	\$ 4.99	\$ 1.19
4070240	16067	WIREMOLD UNIDUCT 2800 EXTERNAL ELBOW-WH 2818-WH	\$ 4.99	\$ 1.31
4070241	16068	WIREMOLD UNIDUCT 2900 EXTERNAL ELBOW-WH 2918-WH	\$ 4.99	\$ 1.37
4070242	16069	WIREMOLD UNIDUCT 2800 BNDRAD EXTRNEBW-WH 2818FO-WH	\$ 3.99	\$ 1.93
4070243	16070	WIREMOLD UNIDUCT 2900 BNDRAD EXTRNEBW-WH 2918FO-WH	\$ 4.99	\$ 2.60
4070244	16071	WIREMOLD UNIDUCT 2700 DRP CELNG CNTCR-WH 2786-WH	\$ 2.99	\$ 1.65
4070245	16072	WIREMOLD UNIDUCT 2800 DRP CELNG CNTCR-WH 2886-WH	\$ 2.99	\$ 1.65
4070246	16073	WIREMOLD UNIDUCT 2900 DRP CELNG CNTCR-WH 2986-WH	\$ 2.99	\$ 1.65
4070247	16074	WIREMOLD UNIDUCT 2800 TO 2700 REDUCER-WH 2889-WH	\$ 2.99	\$ 1.67
4070248	16075	WIREMOLD UNIDUCT 2900 TO 2800 REDUCER-WH 2989-WH	\$ 2.99	\$ 1.87
4070249	16076	WIREMOLD UNIDUCT 2900 TO 2700 REDUCER-WH 2989A-WH	\$ 2.99	\$ 1.66
4070250	16077	20 PACK 6FT WIREMOLD UNIDUCT 2700-WH 2700-WH	\$ 217.99	\$ 143.40
4070251	16078	20 PACK 6FT WIREMOLD UNIDUCT 2800-WH 2800-WH	\$ 339.99	\$ 195.29
4070252	16079	20 PACK 6FT WIREMOLD UNIDUCT 2900-WH 2900-WH	\$ 449.99	\$ 260.32
4070253	16080	20 PACK 8FT WIREMOLD UNIDUCT 2700-WH 2700L8-WH	\$ 217.99	\$ 143.40
4070254	16081	20 PACK 8FT WIREMOLD UNIDUCT 2800-WH 2800L8-WH	\$ 278.99	\$ 182.80
4070255	16082	20 PACK 8FT WIREMOLD UNIDUCT 2900-WH 2900L8-WH	\$ 349.99	\$ 229.87
4070256	16086	WIREMOLD UNIDUCT 1GANG XTRADEEP JBOX -WH NM2044-WH	\$ 13.99	\$ 9.45
4070257	16087	WIREMOLD UNIDUCT 2GANG XTRADEEP JBOX -WH NM2044-2WH	\$ 18.99	\$ 12.24
4070258	16088	WIREMOLD UNIDUCT 1GANG DEEP JBOX-WH NM2048-WH	\$ 6.99	\$ 4.80
4070259	16089	WIREMOLD UNIDUCT 2GANG DEEP JBOX-WH NM2048-2WH	\$ 19.99	\$ 7.95
4070260	16090	WIREMOLD UNIDUCT 2700 COVER CLIP-FOGWH 2706-FW	\$ 4.99	\$ 1.19
4070261	16091	WIREMOLD UNIDUCT 2800 COVER CLIP-FOGWH 2806-FW	\$ 3.99	\$ 2.78
4070262	16092	WIREMOLD UNIDUCT 2900 COVER CLIP-FOGWH 2906-FW	\$ 4.99	\$ 1.37
4070263	16093	WIREMOLD UNIDUCT 2700 BLNKEND FTNG-FOGWH 2710B-FW	\$ 4.99	\$ 1.19
4070264	16094	WIREMOLD UNIDUCT 2800 BLNKEND FTNG-FOGWH 2810B-FW	\$ 4.99	\$ 1.31
4070265	16095	WIREMOLD UNIDUCT 2900 BLNKEND FTNG-FOGWH 2910B-FW	\$ 4.99	\$ 1.37
4070266	16096	WIREMOLD UNIDUCT 2700 90D FLT ELBW-FOGWH 2711-FW	\$ 4.99	\$ 1.19
4070267	16097	WIREMOLD UNIDUCT 2800 90D FLT ELBW-FOGWH 2811-FW	\$ 4.99	\$ 1.31
4070268	16098	WIREMOLD UNIDUCT 2900 90D FLT ELBW-FOGWH 2911-FW	\$ 4.99	\$ 1.37
4070269	16099	WIREMOLD UNIDUCT 2800 BNDRADFLTEBW-FOGWH 2811FO-FW	\$ 6.99	\$ 1.93
4070270	16100	WIREMOLD UNIDUCT 2900 BNDRADFLTEBW-FOGWH 2911FO-FW	\$ 3.99	\$ 2.32
4070271	16101	WIREMOLD UNIDUCT 2700 TEE-FOGWH 2715-FW	\$ 4.99	\$ 1.19
4070272	16102	WIREMOLD UNIDUCT 2800 TEE-FOGWH 2815-FW	\$ 4.99	\$ 1.31
4070273	16103	WIREMOLD UNIDUCT 2900 TEE-FOGWH 2915-FW	\$ 4.99	\$ 1.37
4070274	16104	WIREMOLD UNIDUCT 2800 BEND RAD TEE-FOGWH 2815FO-FW	\$ 3.49	\$ 2.21
4070275	16105	WIREMOLD UNIDUCT 2900 BEND RAD TEE-FOGWH 2915FO-FW	\$ 3.99	\$ 2.47
4070276	16106	WIREMOLD UNIDUCT 2700 INTRNL ELBOW-FOGWH 2717-FW	\$ 4.99	\$ 1.19
4070277	16107	WIREMOLD UNIDUCT 2800 INTRNL ELBOW-FOGWH 2817-FW	\$ 4.99	\$ 1.31
4070278	16108	WIREMOLD UNIDUCT 2900 INTRNL ELBOW-FOGWH 2917-FW	\$ 4.99	\$ 1.37
4070279	16109	WIREMOLD UNIDUCT 2800 BNDRAD INEBW-FOGWH 2817FO-FW	\$ 3.99	\$ 1.93
4070280	16110	WIREMOLD UNIDUCT 2900 BNDRAD INEBW-FOGWH 2917FO-FW	\$ 3.99	\$ 2.47
4070281	16111	WIREMOLD UNIDUCT 2700 EXTRNL ELBOW-FOGWH 2718-FW	\$ 4.99	\$ 1.19
4070282	16112	WIREMOLD UNIDUCT 2800 EXTRNL ELBOW-FOGWH 2818-FW	\$ 4.99	\$ 1.31
4070283	16113	WIREMOLD UNIDUCT 2900 EXTRNL ELBOW-FOGWH 2918-FW	\$ 4.99	\$ 1.37
4070284	16114	WIREMOLD UNIDUCT 2800 BNDRADEXTEBW-FOGWH 2818FO-FW	\$ 6.99	\$ 1.93
4070285	16115	WIREMOLD UNIDUCT 2900 BNDRADEXTEBW-FOGWH 2918FO-FW	\$ 6.99	\$ 2.06
4070286	16116	WIREMOLD UNIDUCT 2700 DRPLNGCNCTR-FOGWH 2786-FW	\$ 2.99	\$ 1.65
4070287	16117	WIREMOLD UNIDUCT 2800 DRPLNGCNCTR-FOGWH 2886-FW	\$ 2.99	\$ 1.65
4070288	16118	WIREMOLD UNIDUCT 2900 DRPLNGCNCTR-FOGWH 2986-FW	\$ 2.99	\$ 1.65
4070289	16119	WIREMOLD UNIDUCT 2800 TO2700 RDUCE-FOGWH 2889-FW	\$ 2.99	\$ 1.67
4070290	16120	WIREMOLD UNIDUCT 2900 TO2800 RDUCE-FOGWH 2989-FW	\$ 2.99	\$ 1.87
4070291	16121	WIREMOLD UNIDUCT 2900 TO2700 RDUCE-FOGWH 2989A-FW	\$ 2.99	\$ 1.66
4070292	16122	20 PACK 6FT WIREMOLD UNIDUCT 2700-FOGWH 2700-FW	\$ 217.99	\$ 143.40
4070293	16123	20 PACK 6FT WIREMOLD UNIDUCT 2800-FOGWH 2800-FW	\$ 339.99	\$ 195.29
4070294	16124	20 PACK 6FT WIREMOLD UNIDUCT 2900-FOGWH 2900-FW	\$ 449.99	\$ 260.32
4070295	16125	20 PACK 8FT WIREMOLD UNIDUCT 2700-FOGWH 2700L8-FW	\$ 217.99	\$ 143.40
4070296	16126	20 PACK 8FT WIREMOLD UNIDUCT 2800-FOGWH 2800L8-FW	\$ 278.99	\$ 182.80
4070297	16127	20 PACK 8FT WIREMOLD UNIDUCT 2900-FOGWH 2900L8-FW	\$ 349.99	\$ 229.87
4070298	16131	WIREMOLD UNIDUCT 1GANG XTDEEP JBOX-FOGWH NM2044-FW	\$ 13.99	\$ 9.44

4070299	16132	WIREMOLD UNIDUCT 2GANG XTDEEP JBOX-FOGWH NM2044-2FW	\$ 18.99	\$ 12.24
4070300	16133	WIREMOLD UNIDUCT 1GANG DEEP JBOX-FOGWH NM2048-FW	\$ 6.99	\$ 4.81
4070301	16134	WIREMOLD UNIDUCT 2GANG DEEP JBOX-FOGWH NM2048-2FW	\$ 19.99	\$ 7.95
4244908	16140	4 PACK 8FT WIREMOLD OFR SERIES OVERFLOOR	\$ 621.99	\$ 330.31
4244909	16141	4 PACK 8FT WIREMOLD OFR SERIES OVERFLOOR	\$ 494.99	\$ 262.83
4244910	16142	8FT WIREMOLD OFR SERIES OVERFLOOR RACEWAY BASE AND COVER	\$ 1,122.99	\$ 596.40
4244911	16143	12 PACK WIREMOLD OFR SERIES OVERFLOOR RA	\$ 40.99	\$ 21.93
4244912	16144	2 PACK WIREMOLD OFR SERIES OVERFLOOR RAC	\$ 26.99	\$ 14.29
4244913	16145	WIREMOLD OFR SERIES OVERFLOOR RACEWAY EN	\$ 121.99	\$ 64.80
4244914	16146	WIREMOLD OFR SERIES IN-WALL ENTRANCE END	\$ 151.99	\$ 80.93
4244915	16147	WIREMOLD OFR SERIES OVERFLOOR RACEWAY FL	\$ 179.99	\$ 95.81
4244916	16148	WIREMOLD OFR SERIES OVERFLOOR RACEWAY CO	\$ 64.99	\$ 34.31
4244917	16149	WIREMOLD OFR SERIES OVERFLOOR RACEWAY BL	\$ 37.99	\$ 20.26
4244918	16150	WIREMOLD OFR SERIES OVERFLOOR RACEWAY DU	\$ 37.99	\$ 20.26
4244919	16151	WIREMOLD OFR SERIES OVERFLOOR RACEWAY DE	\$ 37.99	\$ 20.26
4244920	16152	WIREMOLD OFR SERIES OVERFLOOR RACEWAY EX	\$ 40.99	\$ 21.90
4244921	16153	WIREMOLD OFR SERIES OVERFLOOR RACEWAY EX	\$ 52.99	\$ 28.11
4244922	16154	WIREMOLD OFR SERIES OVERFLOOR RACEWAY EX	\$ 38.99	\$ 20.48
4244923	16155	WIREMOLD OFR SERIES OVERFLOOR RACEWAY CR	\$ 143.99	\$ 76.44
4244924	16156	WIREMOLD OFR SERIES OVERFLOOR RACEWAY 24	\$ 139.99	\$ 74.60
4244925	16157	WIREMOLD OFR SERIES OVERFLOOR RACEWAY 40	\$ 139.99	\$ 74.60
4244926	16158	WIREMOLD OFR SERIES OVERFLOOR RACEWAY LA	\$ 212.99	\$ 112.92
4244927	16159	WIREMOLD OFR SERIES OVERFLOOR RACEWAY GR	\$ 50.99	\$ 27.26
4244928	16160	WIREMOLD OFR SERIES OVERFLOOR RACEWAY 2-	\$ 190.99	\$ 101.71
4244929	16161	WIREMOLD OFR SERIES OVERFLOOR RACEWAY 4-	\$ 211.99	\$ 112.80
4244930	16162	WIREMOLD OFR SERIES OVERFLOOR RACEWAY TR	\$ 190.99	\$ 101.71
4244931	16163	10 PACK 5FT WIREMOLD STEEL RACEWAY V700	\$ 165.99	\$ 88.42
4244932	16164	WIREMOLD 700 MOUNTING STRAP FITTING	\$ 8.99	\$ 4.57
4244933	16165	WIREMOLD 700 CONNECTION COVER	\$ 8.99	\$ 4.87
4244934	16166	WIREMOLD 700 FLAT ELBOW FITTING	\$ 2.99	\$ 1.66
4244935	16167	WIREMOLD 700 INTERNAL ELBOW FITTING	\$ 4.99	\$ 2.44
4244936	16168	WIREMOLD 700 OUTSIDE ELBOW FITTING	\$ 3.99	\$ 1.98
4244937	16169	WIREMOLD 700 COUPLING FITTING	\$ 4.99	\$ 3.17
4244938	16170	WIREMOLD 700 SUPPORTING CLIP FITTING	\$ 8.99	\$ 4.57
4244939	16171	WIREMOLD 700 TEE FITTING	\$ 57.99	\$ 36.04
4244940	16172	WIREMOLD 700 TWO-GANG SWITCH & RECEPTACL	\$ 12.99	\$ 6.80
4244941	16173	WIREMOLD 700 TWO-GANG SWITCH & RECEPTACL	\$ 22.99	\$ 12.25
4244942	16174	WIREMOLD 700 THREE-GANG FLUSH TYPE EXTEN	\$ 11.99	\$ 6.16
4244943	16175	WIREMOLD 700 THREE-GANG EXTRA DEEP SWITC	\$ 29.99	\$ 16.16
4244944	16176	WIREMOLD 700 TWO-GANG ALARM DEVICE BOX F	\$ 22.99	\$ 12.09
4244945	16177	10 PACK 10FT WIREMOLD 2400 RACEWAY BASE	\$ 238.99	\$ 127.16
4244946	16178	20 PACK 5FT WIREMOLD 2400 RACEWAY COVER	\$ 212.99	\$ 113.26
4244947	16179	10 PACK 5FT WIREMOLD 2400 RACEWAY BASE A	\$ 213.99	\$ 113.75
4244948	16180	10 PACK 10FT WIREMOLD 2400D DIVIDED RACE	\$ 324.99	\$ 172.86
4244949	16181	WIREMOLD 2400 ENTRANCE END FITTING	\$ 25.99	\$ 13.75
4244950	16182	WIREMOLD 2400 FULL CAPACITY ENTRANCE END	\$ 40.99	\$ 21.98
4244951	16183	WIREMOLD 2400 SINGLE GANG EXTRA DEEP DEV	\$ 32.99	\$ 17.58
4244952	16184	WIREMOLD 2400 DUAL GANG EXTRA DEEP DEVIC	\$ 32.99	\$ 17.79
4244953	16185	WIREMOLD 2400 RADIUSSED FLAT ELBOW FITTIN	\$ 28.99	\$ 15.57
4244954	16186	WIREMOLD 2400 RADIUSSED INTERNAL ELBOW FI	\$ 28.99	\$ 15.62
4244955	16187	WIREMOLD 2400 RADIUSSED EXTERNAL ELBOW FI	\$ 32.99	\$ 17.58
4244956	16188	WIREMOLD SINGLE GANG 2400 DEVICE BOX FIT	\$ 34.99	\$ 18.35
4244957	16189	WIREMOLD DUAL GANG 2400D DIVIDED DEVICE	\$ 46.99	\$ 25.01
4244958	16190	WIREMOLD 2400 DIVIDED ENTRANCE END FITTI	\$ 46.99	\$ 24.75
4244959	16191	WIREMOLD 2400D RADIUSSED DIVIDED FLAT ELB	\$ 29.99	\$ 16.09
4244960	16192	WIREMOLD 2400D DIVIDED RADIUSSED INTERNAL	\$ 30.99	\$ 16.44
4244961	16193	WIREMOLD 2400D RADIUSSED DIVIDED EXTERNAL	\$ 34.99	\$ 18.35
4244962	16194	WIREMOLD 2400 BRIDGE FITTING	\$ 99.99	\$ 64.38
4244963	16195	5 PACK 10FT WIREMOLD 4000 RACEWAY BASE	\$ 424.99	\$ 225.52
4244964	16196	5 PACK 10FT WIREMOLD 4000 RACEWAY COVER	\$ 243.99	\$ 129.65
4244965	16197	WIREMOLD 4000 DIVIDER FITTING	\$ 82.99	\$ 44.21
4244966	16198	WIREMOLD 4000 BLANK END FITTING	\$ 11.99	\$ 6.40
4244967	16199	WIREMOLD 4000 ENTRANCE END FITTING	\$ 45.99	\$ 24.17
4244968	16200	WIREMOLD 4000 FLAT ELBOW FITTING	\$ 46.99	\$ 24.74
4244969	16201	WIREMOLD 4000 INTERNAL ELBOW FITTING	\$ 30.99	\$ 16.22
4244970	16202	WIREMOLD 4000 EXTERNAL ELBOW FITTING	\$ 66.99	\$ 35.69
4244971	16203	WIREMOLD 4047 TWO-GANG COVER TWO DUPLEX	\$ 19.99	\$ 10.41
4244972	16204	WIREMOLD 4047 TWO-GANG COVER DUPLEX & MO	\$ 19.99	\$ 10.41
4244973	16205	WIREMOLD 4047 TWO-GANG COVER ONE DUPLEX	\$ 11.99	\$ 7.69
4244974	16206	WIREMOLD 4047 ONE-GANG DEVICE PLATE FITT	\$ 11.99	\$ 7.69
4244975	16207	WIREMOLD 4047 TWO-GANG COVER SINGLE RECT	\$ 11.99	\$ 7.69
4244976	16208	WIREMOLD 4000 DEVICE MOUNTING BRACKET FI	\$ 21.99	\$ 11.79
4244977	16209	WIREMOLD 5500 DUPLEX RECPTACLE FACEPLATE	\$ 5.99	\$ 3.17
4244978	16210	WIREMOLD 5500 RECTANGLE RECEPTACLE FACEP	\$ 5.99	\$ 3.17
4244979	16211	WIREMOLD 5500 BLANK FACEPLATE FITTING	\$ 5.99	\$ 3.17
4244980	16212	WIREMOLD 5500 DUAL RJ11/RJ45 CONNECTOR F	\$ 5.99	\$ 3.17
4244981	16213	WIREMOLD 5500 ORTRONICS FACEPLATE FITTIN	\$ 5.99	\$ 3.17

4244982	16214	3FT WIREMOLD USB MULTIOUTLET BLACK 2PACK	\$ 379.99	\$ 201.85
4244983	16215	5FT WIREMOLD USB MULTIOUTLET BLACK 2PACK	\$ 561.99	\$ 298.36
4244984	16216	3FT WIREMOLD USB MULTIOUTLET IVORY 2PACK	\$ 371.99	\$ 197.88
4244985	16217	5FT WIREMOLD USB MULTIOUTLET IVORY 2PACK	\$ 550.99	\$ 292.52
4244986	16218	3FT WIREMOLD USB MULTIOUTLET WHITE 2PACK	\$ 379.99	\$ 201.85
4244987	16219	5FT WIREMOLD USB MULTIOUTLET WHITE 2PACK	\$ 561.99	\$ 298.36
4244988	16220	3FT WIREMOLD MULTIOUTLET BLACK 2 PACK	\$ 258.99	\$ 137.49
4244989	16221	5FT WIREMOLD MULTIOUTLET BLACK 2 PACK	\$ 347.99	\$ 184.85
4244990	16222	3FT WIREMOLD MULTIOUTLET IVORY 2 PACK	\$ 258.99	\$ 137.49
4244991	16223	5FT WIREMOLD MULTIOUTLET IVORY 2 PACK	\$ 347.99	\$ 184.85
4244992	16224	3FT WIREMOLD MULTIOUTLET WHITE 2 PACK	\$ 258.99	\$ 137.49
4244993	16225	5FT WIREMOLD MULTIOUTLET WHITE 2 PACK	\$ 347.99	\$ 184.85
4244994	16226	5FT WIREMOLD ALTERNATE OUTLET BLACK 2PAK	\$ 480.99	\$ 255.31
4244995	16227	2-5FT WIREMOLD ALTERNATE USB OUTLET IVRY	\$ 480.99	\$ 255.31
4244996	16228	2-5FT WIREMOLD ALTERNATE USB OUTLET WHT	\$ 480.99	\$ 255.31
4244997	16229	WIREMOLD DESKTOP POWER CENTER	\$ 65.99	\$ 43.34
4244998	16230	WIREMOLD	\$ 5.99	\$ 3.25
4245085	16231	WIREMOLD A/V TABLE BOX BLACK TAA	\$ 544.99	\$ 289.53
4245086	16232	WIREMOLD A/V TABLE BOX ALUMINUM TAA	\$ 544.99	\$ 289.53
4244999	16233	WIREMOLD CABLE RETRACTOR WITH VGA CABLE	\$ 239.99	\$ 127.73
4245000	16234	WIREMOLD CABLE RETRACTOR WITH 3.5MM AUDI	\$ 239.99	\$ 127.73
4245001	16235	WIREMOLD CABLE RETRACTOR WITH HDMI CABLE	\$ 239.99	\$ 127.73
4245002	16236	WIREMOLD CABLE RETRACTOR WITH CATEGORY 6	\$ 239.99	\$ 127.73
4245003	16237	WIREMOLD CABLE RETRACTOR HORIZONTAL MOUN	\$ 33.99	\$ 18.24
4245004	16238	WIREMOLD UNDER TABLE CABLE MANAGEMENT	\$ 85.99	\$ 45.60
4245005	16239	WIREMOLD INTEGREAT TRANSITION CHANNEL	\$ 367.99	\$ 195.42
4245006	16240	WIREMOLD AUDIO/VIDEO INTERFACE PLATES (A	\$ 38.99	\$ 20.46
4245007	16241	WIREMOLD AUDIO/VIDEO INTERFACE PLATES (A	\$ 83.99	\$ 44.57
4245008	16242	WIREMOLD AUDIO/VIDEO INTERFACE PLATES (AVIP) RCA FEMALE TO BNC FEMALE ADAPTER	\$ 38.99	\$ 20.46
4245009	16243	WIREMOLD AUDIO/VIDEO INTERFACE PLATES (A	\$ 38.99	\$ 20.46
4245010	16244	WIREMOLD AUDIO/VIDEO INTERFACE PLATES (A	\$ 38.99	\$ 20.46
4245011	16245	WIREMOLD AUDIO/VIDEO INTERFACE PLATES (A	\$ 83.99	\$ 44.57
4245012	16246	WIREMOLD AUDIO/VIDEO INTERFACE PLATES (A	\$ 38.99	\$ 20.46
4245013	16247	WIREMOLD AUDIO/VIDEO INTERFACE PLATES (A	\$ 58.99	\$ 31.42
4245014	16248	WIREMOLD AUDIO/VIDEO INTERFACE PLATES (A	\$ 38.99	\$ 20.46
4245015	16249	WIREMOLD AUDIO/VIDEO INTERFACE PLATES (A	\$ 38.99	\$ 20.46
4245016	16250	WIREMOLD AUDIO/VIDEO INTERFACE PLATES (A	\$ 50.99	\$ 27.05
4245017	16251	WIREMOLD AUDIO/VIDEO INTERFACE PLATES (A	\$ 83.99	\$ 44.57
4245018	16252	WIREMOLD AUDIO/VIDEO INTERFACE PLATES (A	\$ 126.99	\$ 67.25
4245019	16253	WIREMOLD AUDIO/VIDEO INTERFACE PLATES (A	\$ 38.99	\$ 20.46
4245020	16254	WIREMOLD AUDIO/VIDEO INTERFACE PLATES (A	\$ 51.99	\$ 27.77
4245021	16255	WIREMOLD AUDIO/VIDEO INTERFACE PLATES (A	\$ 38.99	\$ 20.46
4245022	16256	WIREMOLD AUDIO/VIDEO INTERFACE PLATES (A	\$ 54.99	\$ 29.24
4245023	16257	WIREMOLD AUDIO/VIDEO INTERFACE PLATES (A	\$ 43.99	\$ 23.39
4245024	16258	WIREMOLD AUDIO/VIDEO INTERFACE PLATES (A	\$ 38.99	\$ 20.46
4245025	16259	WIREMOLD AUDIO/VIDEO INTERFACE PLATES (A	\$ 38.99	\$ 20.46
4245026	16260	WIREMOLD AUDIO/VIDEO INTERFACE PLATES (A	\$ 48.99	\$ 25.80
4245027	16261	WIREMOLD AUDIO/VIDEO INTERFACE PLATES (A	\$ 42.99	\$ 22.84
4245028	16262	WIREMOLD AUDIO/VIDEO INTERFACE PLATES (A	\$ 43.99	\$ 23.45
4245029	16263	WIREMOLD AUDIO/VIDEO INTERFACE PLATES (A	\$ 46.99	\$ 25.20
4245030	16264	WIREMOLD AUDIO/VIDEO INTERFACE PLATES (A	\$ 43.99	\$ 23.33
4245031	16265	WIREMOLD AUDIO/VIDEO INTERFACE PLATES (A	\$ 34.99	\$ 18.81
4245032	16266	WIREMOLD AUDIO/VIDEO INTERFACE PLATES (A	\$ 14.99	\$ 8.04
4245033	16267	WIREMOLD AUDIO/VIDEO INTERFACE PLATES (A	\$ 21.99	\$ 11.69
4245034	16268	WIREMOLD AUDIO/VIDEO INTERFACE PLATES (A	\$ 11.99	\$ 8.04
4245035	16269	WIREMOLD AUDIO/VIDEO INTERFACE PLATES (A	\$ 38.99	\$ 20.46
4245036	16270	WIREMOLD AUDIO/VIDEO INTERFACE PLATES (A	\$ 42.99	\$ 22.65
4245037	16271	WIREMOLD AUDIO/VIDEO INTERFACE PLATES (A	\$ 73.99	\$ 39.47
4245038	16272	WIREMOLD AUDIO/VIDEO INTERFACE PLATES (A	\$ 43.99	\$ 23.39
4245039	16273	WIREMOLD AUDIO/VIDEO INTERFACE PLATES (A	\$ 21.99	\$ 11.69
4245040	16274	WIREMOLD ECB2S EVOLUTION SERIES CEILING	\$ 983.99	\$ 522.60
4245041	16275	WIREMOLD ECB2S-CR EVOLUTION SERIES CEILI	\$ 1,287.99	\$ 684.13
4245042	16276	WIREMOLD ECB2S-RLNK EVOLUTION SERIES CEI	\$ 1,906.99	\$ 1,013.04
4245043	16277	WIREMOLD ECB2SP EVOLUTION SERIES CEILING	\$ 1,127.99	\$ 599.35
4245044	16278	WIREMOLD ECB2SP-CR EVOLUTION SERIES CEIL	\$ 1,446.99	\$ 768.91
4245045	16279	WIREMOLD ECB2SP-RLNK EVOLUTION SERIES CE	\$ 2,065.99	\$ 1,097.82
4245046	16280	WIREMOLD ECB-SHELF ADDITIONAL SHELVING	\$ 109.99	\$ 74.83
4245047	16281	WIREMOLD ECB-FAN ADDITIONAL AC FAN	\$ 102.99	\$ 54.81
4245048	16282	WIREMOLD ECB-EMB EXTERNAL MOUNTING BRACK	\$ 66.99	\$ 35.82
4245049	16283	WIREMOLD ECB-FC REPLACEMENT FAN CORD	\$ 23.99	\$ 12.79
4245050	16284	WIREMOLD ECB-1RUMB RACK MOUNT BRACKETS	\$ 54.99	\$ 29.24
4245051	16285	WIREMOLD EVOLUTION SERIES EFB6 FLOOR BOX	\$ 47.99	\$ 25.60
4245052	16286	WIREMOLD EVOLUTION SERIES EFB6 FLOOR BOX	\$ 47.99	\$ 25.60
4245053	16287	WIREMOLD EVOLUTION SERIES EFB6 FLOOR BOX	\$ 28.99	\$ 15.19
4245054	16288	WIREMOLD ECB-CBKIT CABLE KITS	\$ 95.99	\$ 51.16
4245055	16289	WIREMOLD EVOLUTION DOUBLE GANG WALL BOX	\$ 351.99	\$ 187.11
4245056	16290	WIREMOLD EVOLUTION FOUR GANG WALL BOX	\$ 426.99	\$ 226.59

4245057	16291	6FT WIREMOLD RACK MOUNT 120V/15A LIGHTED	\$ 77.99	\$ 48.05
4245058	16292	15FT WIREMOLD RACK MOUNT 120V/15A LIGHTE	\$ 85.99	\$ 53.24
4245059	16293	6FT WIREMOLD RACK MOUNT 120V/15A LIGHTED	\$ 109.99	\$ 67.95
4245060	16294	15FT WIREMOLD RACK MOUNT 120V/15A LIGHTE	\$ 118.99	\$ 73.72
4245061	16295	6FT WIREMOLD PLUG-IN OUTLET CENTER UNIT	\$ 44.99	\$ 29.43
4245062	16296	15FT WIREMOLD PLUG-IN OUTLET CENTER UNIT	\$ 49.99	\$ 33.58
4245063	16297	6FT WIREMOLD PLUG-IN OUTLET CENTER UNIT	\$ 59.99	\$ 39.37
4245064	16298	15FT WIREMOLD PLUG-IN OUTLET CENTER UNIT	\$ 69.99	\$ 45.05
4245065	16299	6FT WIREMOLD PLUG-IN OUTLET CENTER UNIT	\$ 119.99	\$ 81.09
4245066	16300	15FT WIREMOLD PLUG-IN OUTLET CENTER UNIT	\$ 129.99	\$ 87.75
4245067	16301	6FT WIREMOLD PLUG-IN OUTLET CENTER UNIT	\$ 131.99	\$ 81.56
4245068	16302	15FT WIREMOLD PLUG-IN OUTLET CENTER UNIT	\$ 141.99	\$ 87.64
4245069	16303	6FT WIREMOLD PLUG-IN OUTLET CENTER UNIT	\$ 45.99	\$ 28.37
4245070	16304	15FT WIREMOLD PLUG-IN OUTLET CENTER UNIT	\$ 49.99	\$ 33.47
4245071	16305	6FT WIREMOLD PLUG-IN OUTLET CENTER UNIT	\$ 77.99	\$ 47.89
4245072	16306	15FT WIREMOLD PLUG-IN OUTLET CENTER UNIT	\$ 85.99	\$ 52.92
4245073	16307	6FT WIREMOLD PLUG-IN OUTLET CENTER UNIT	\$ 92.99	\$ 57.41
4245074	16308	15FT WIREMOLD PLUG-IN OUTLET CENTER UNIT	\$ 100.99	\$ 62.32
4245075	16309	6FT WIREMOLD PLUG-IN OUTLET CENTER UNIT	\$ 101.99	\$ 62.99
4245076	16310	15FT WIREMOLD PLUG-IN OUTLET CENTER UNIT	\$ 112.99	\$ 69.63
4245077	16311	6FT WIREMOLD PLUG-IN OUTLET CENTER UNIT	\$ 124.99	\$ 77.36
4245078	16312	15FT WIREMOLD PLUG-IN OUTLET CENTER UNIT	\$ 135.99	\$ 83.96
4245079	16313	WIREMOLD IV POLE MOUNTING KIT	\$ 41.99	\$ 26.19
4245080	16314	WIREMOLD IN-WALL TV POWER KIT	\$ 211.99	\$ 112.56
4245087	16315	WIREMOLD WALL GROMMET KIT	\$ 30.99	\$ 16.30
4245088	16316	WIREMOLD FLAT SCREEN TV CORD AND CABLE P	\$ 192.99	\$ 102.32
4245089	16317	4FT WIREMOLD FLAT SCREEN TV CORD COVER K	\$ 29.99	\$ 15.93
4245090	16318	WIREMOLD CORDMATE II KIT	\$ 31.99	\$ 17.00
4245091	16319	WIREMOLD HOME ENTERTAINMENT CORD COVER K	\$ 48.99	\$ 26.01
4245092	16320	WIREMOLD CABLEMATE KIT - WHITE	\$ 19.99	\$ 10.84
4245093	16321	WIREMOLD CORNERMATE / CORDMATE II KIT	\$ 24.99	\$ 13.31
4245081	16322	WIREMOLD 2000 STEEL PLUGMOLD MULTIOUTLET	\$ 145.99	\$ 77.41
4245094	16323	5FT WIREMOLD CONDUCT OVERFLOOR CORD PROT	\$ 14.99	\$ 7.88
4245095	16324	15FT WIREMOLD CONDUCT OVERFLOOR CORD PRO	\$ 40.99	\$ 21.62
4245096	16325	5FT WIREMOLD CONDUCT OVERFLOOR CORD PROT	\$ 14.99	\$ 7.88
4245097	16326	15FT WIREMOLD CONDUCT OVERFLOOR CORD PRO	\$ 40.99	\$ 21.62
4242225	16327	5FT WIREMOLD CONDUCT OVERFLOOR CORD PROTECTOR - BLACK	\$ 14.99	\$ 7.88
4228959	16328	WIREMOLD 15 FT CONDUCT - BLACK	\$ 40.99	\$ 21.62
4245098	16329	5FT WIREMOLD CONDUCT OVERFLOOR CORD PROT	\$ 14.99	\$ 7.88
4245099	16330	15FT WIREMOLD CONDUCT OVERFLOOR CORD PRO	\$ 40.99	\$ 21.62
4254184	16331	15FT WIREMOLD C310 CORDMATE III KIT	\$ 34.99	\$ 18.59
5080411	16338	Wiremold Power Center 3 Power 2 USB BK	\$ 69.99	\$ 45.87
5080412	16339	Wiremold Power Center 3 Power 2 USB WH	\$ 69.99	\$ 45.87
5080413	16340	Wiremold Power Center 2 Power 2 USB BK	\$ 49.99	\$ 32.97
5080414	16341	Wiremold Power Center 2 Power 2 USB WH	\$ 49.99	\$ 32.97
5080415	16342	Wiremold Power Center Mount Kit Black	\$ 12.99	\$ 8.60
5080416	16343	Wiremold Power Center Mount Kit Gray	\$ 12.99	\$ 8.60
2437472	16637	LAVAANDTRADE; SERIAL-550 2-PORT ISA DUAL 16550 DB9 SERIAL CARD	\$ 77.99	\$ 50.85
2437674	16639	LAVAANDTRADE; SERIAL-PCI 2-PORT PCI DUAL 16550 DB9 SERIAL CARD	\$ 65.99	\$ 44.13
2256495	16642	LAVAANDTRADE; 1-PORT ISA BI-DIRECTIONAL PARALLEL CARD	\$ 49.99	\$ 26.29
1773660	16816	C2G 5M SC-SC 9/125 DUPLEX SINGLE MODE OS2 FIBER CABLE - YELLOW - 16FT OS2 CABLE	\$ 45.99	\$ 18.81
1612597	16898	6FT USB IEEE-1284 PARALLEL PRINTER ADAPTER CABLE	\$ 19.99	\$ 7.86
1941566	16899	6FT USB TO DB25 IEEE-1284 PARALLEL PRINTER ADAPTER CABLE	\$ 19.99	\$ 7.86
1773664	17437	SC/SC SIMPLEX F/F FIBER COUPLER	\$ 14.99	\$ 5.72
4695509	17474	1FT C14 TO C13 18/3 SJT BLUE	\$ 5.99	\$ 2.26
4695510	17475	1FT C14 TO C13 18/3 SJT RED	\$ 5.99	\$ 2.26
4695511	17476	1FT C14 TO C13 18/3 SJT ORANGE	\$ 5.99	\$ 2.26
4695512	17477	1FT C14 TO C13 18/3 SJT GREEN	\$ 5.99	\$ 2.26
4695513	17478	1FT C14 TO C13 18/3 SJT YELLOW	\$ 5.99	\$ 2.26
4695514	17479	1FT C14 TO C13 18/3 SJT WHITE	\$ 5.99	\$ 2.26
4695515	17480	2FT C14 TO C13 18/3 SJT BLUE	\$ 6.99	\$ 2.61
4695516	17481	2FT C14 TO C13 18/3 SJT RED	\$ 6.99	\$ 2.61
4695517	17482	2FT C14 TO C13 18/3 SJT ORANGE	\$ 6.99	\$ 2.61
4695518	17483	2FT C14 TO C13 18/3 SJT GREEN	\$ 6.99	\$ 2.61
4695519	17484	2FT C14 TO C13 18/3 SJT YELLOW	\$ 6.99	\$ 2.61
4695520	17485	2FT C14 TO C13 18/3 SJT WHITE	\$ 6.99	\$ 2.61
4695521	17486	3FT C14 TO C13 18/3 SJT BLUE	\$ 7.99	\$ 3.37
4695522	17487	3FT C14 TO C13 18/3 SJT RED	\$ 7.99	\$ 3.37
4695523	17488	3FT C14 TO C13 18/3 SJT ORANGE	\$ 7.99	\$ 3.37
4695524	17489	3FT C14 TO C13 18/3 SJT GREEN	\$ 7.99	\$ 3.37
4695525	17490	3FT C14 TO C13 18/3 SJT YELLOW	\$ 7.99	\$ 3.37
4695526	17491	3FT C14 TO C13 18/3 SJT WHITE	\$ 7.99	\$ 3.37
4695527	17492	4FT C14 TO C13 18/3 SJT BLUE	\$ 8.49	\$ 3.62
4695528	17493	4FT C14 TO C13 18/3 SJT RED	\$ 8.49	\$ 3.62
4695529	17494	4FT C14 TO C13 18/3 SJT ORANGE	\$ 8.49	\$ 3.62
4695530	17495	4FT C14 TO C13 18/3 SJT GREEN	\$ 8.49	\$ 3.62
4695531	17496	4FT C14 TO C13 18/3 SJT YELLOW	\$ 8.49	\$ 3.62

4695532	17497	4FT C14 TO C13 18/3 SJT WHITE	\$ 8.49	\$ 3.62
4695533	17498	5FT C14 TO C13 18/3 SJT BLUE	\$ 8.99	\$ 3.86
4695534	17499	5FT C14 TO C13 18/3 SJT RED	\$ 8.99	\$ 3.86
4695535	17500	5FT C14 TO C13 18/3 SJT ORANGE	\$ 8.99	\$ 3.86
4695536	17501	5FT C14 TO C13 18/3 SJT GREEN	\$ 8.99	\$ 3.86
4695537	17502	5FT C14 TO C13 18/3 SJT YELLOW	\$ 8.99	\$ 3.86
4695538	17503	5FT C14 TO C13 18/3 SJT WHITE	\$ 8.99	\$ 3.86
4695539	17504	6FT C14 TO C13 18/3 SJT BLUE	\$ 9.99	\$ 4.17
4695540	17505	6FT C14 TO C13 18/3 SJT RED	\$ 9.99	\$ 4.17
4695541	17506	6FT C14 TO C13 18/3 SJT ORANGE	\$ 9.99	\$ 4.17
4695542	17507	6FT C14 TO C13 18/3 SJT GREEN	\$ 9.99	\$ 4.17
4695543	17508	6FT C14 TO C13 18/3 SJT YELLOW	\$ 9.99	\$ 4.17
4695544	17509	6FT C14 TO C13 18/3 SJT WHITE	\$ 9.99	\$ 4.17
4695545	17510	8FT C14 TO C13 18/3 SJT BLUE	\$ 11.99	\$ 5.21
4695546	17511	8FT C14 TO C13 18/3 SJT RED	\$ 11.99	\$ 5.21
4695547	17512	8FT C14 TO C13 18/3 SJT ORANGE	\$ 11.99	\$ 5.21
4695548	17513	8FT C14 TO C13 18/3 SJT GREEN	\$ 11.99	\$ 5.21
4695549	17514	8FT C14 TO C13 18/3 SJT YELLOW	\$ 11.99	\$ 5.21
4695550	17515	8FT C14 TO C13 18/3 SJT WHITE	\$ 11.99	\$ 5.21
4695551	17516	10FT C14 TO C13 18/3 SJT BLUE	\$ 12.99	\$ 5.63
4695552	17517	10FT C14 TO C13 18/3 SJT RED	\$ 12.99	\$ 5.63
4695553	17518	10FT C14 TO C13 18/3 SJT ORANGE	\$ 12.99	\$ 5.63
4695554	17519	10FT C14 TO C13 18/3 SJT GREEN	\$ 12.99	\$ 5.63
4695555	17520	10FT C14 TO C13 18/3 SJT YELLOW	\$ 12.99	\$ 5.63
4695556	17521	10FT C14 TO C13 18/3 SJT WHITE	\$ 12.99	\$ 5.63
4695557	17522	1FT C14 TO C13 14/3 SJT BLUE	\$ 9.99	\$ 3.70
4695558	17523	1FT C14 TO C13 14/3 SJT RED	\$ 9.99	\$ 3.70
4695559	17524	1FT C14 TO C13 14/3 SJT ORANGE	\$ 9.99	\$ 3.70
4695560	17525	1FT C14 TO C13 14/3 SJT GREEN	\$ 9.99	\$ 3.70
4695561	17526	1FT C14 TO C13 14/3 SJT YELLOW	\$ 9.99	\$ 3.70
4695562	17527	1FT C14 TO C13 14/3 SJT WHITE	\$ 9.99	\$ 3.70
4695563	17528	2FT C14 TO C13 14/3 SJT BLUE	\$ 11.99	\$ 5.02
4695564	17529	2FT C14 TO C13 14/3 SJT RED	\$ 11.99	\$ 5.02
4695565	17530	2FT C14 TO C13 14/3 SJT ORANGE	\$ 11.99	\$ 5.02
4695566	17531	2FT C14 TO C13 14/3 SJT GREEN	\$ 11.99	\$ 5.02
4695567	17532	2FT C14 TO C13 14/3 SJT YELLOW	\$ 11.99	\$ 5.02
4695568	17533	2FT C14 TO C13 14/3 SJT WHITE	\$ 11.99	\$ 5.02
4695569	17534	3FT C14 TO C13 14/3 SJT BLUE	\$ 14.99	\$ 6.67
4695570	17535	3FT C14 TO C13 14/3 SJT RED	\$ 14.99	\$ 6.67
4695571	17536	3FT C14 TO C13 14/3 SJT ORANGE	\$ 14.99	\$ 6.67
4695572	17537	3FT C14 TO C13 14/3 SJT GREEN	\$ 14.99	\$ 6.67
4695573	17538	3FT C14 TO C13 14/3 SJT YELLOW	\$ 14.99	\$ 6.67
4695574	17539	3FT C14 TO C13 14/3 SJT WHITE	\$ 14.99	\$ 6.67
4695575	17540	4FT C14 TO C13 14/3 SJT BLUE	\$ 16.99	\$ 7.57
4695576	17541	4FT C14 TO C13 14/3 SJT RED	\$ 16.99	\$ 7.57
4695577	17542	4FT C14 TO C13 14/3 SJT ORANGE	\$ 16.99	\$ 7.57
4695578	17543	4FT C14 TO C13 14/3 SJT GREEN	\$ 16.99	\$ 7.57
4695579	17544	4FT C14 TO C13 14/3 SJT YELLOW	\$ 16.99	\$ 7.57
4695580	17545	4FT C14 TO C13 14/3 SJT WHITE	\$ 16.99	\$ 7.57
4695581	17546	5FT C14 TO C13 14/3 SJT BLUE	\$ 19.99	\$ 9.11
4695582	17547	5FT C14 TO C13 14/3 SJT RED	\$ 19.99	\$ 9.11
4695583	17548	5FT C14 TO C13 14/3 SJT ORANGE	\$ 19.99	\$ 9.11
4695584	17549	5FT C14 TO C13 14/3 SJT GREEN	\$ 19.99	\$ 9.11
4695585	17550	5FT C14 TO C13 14/3 SJT YELLOW	\$ 19.99	\$ 9.11
4695586	17551	5FT C14 TO C13 14/3 SJT WHITE	\$ 19.99	\$ 9.11
4695587	17552	6FT C14 TO C13 14/3 SJT BLUE	\$ 22.99	\$ 9.76
4695588	17553	6FT C14 TO C13 14/3 SJT RED	\$ 22.99	\$ 9.76
4695589	17554	6FT C14 TO C13 14/3 SJT ORANGE	\$ 22.99	\$ 9.76
4695590	17555	6FT C14 TO C13 14/3 SJT GREEN	\$ 22.99	\$ 9.76
4695591	17556	6FT C14 TO C13 14/3 SJT YELLOW	\$ 22.99	\$ 9.76
4695592	17557	6FT C14 TO C13 14/3 SJT WHITE	\$ 22.99	\$ 9.76
4695593	17558	8FT C14 TO C13 14/3 SJT BLUE	\$ 26.99	\$ 11.83
4695594	17559	8FT C14 TO C13 14/3 SJT RED	\$ 26.99	\$ 11.83
4695595	17560	8FT C14 TO C13 14/3 SJT ORANGE	\$ 26.99	\$ 11.83
4695596	17561	8FT C14 TO C13 14/3 SJT GREEN	\$ 26.99	\$ 11.83
4695597	17562	8FT C14 TO C13 14/3 SJT YELLOW	\$ 26.99	\$ 11.83
4695598	17563	8FT C14 TO C13 14/3 SJT WHITE	\$ 26.99	\$ 11.83
4695599	17564	10FT C14 TO C13 14/3 SJT BLUE	\$ 32.99	\$ 14.20
4695600	17565	10FT C14 TO C13 14/3 SJT RED	\$ 32.99	\$ 14.20
4695601	17566	10FT C14 TO C13 14/3 SJT ORANGE	\$ 32.99	\$ 14.20
4695602	17567	10FT C14 TO C13 14/3 SJT GREEN	\$ 32.99	\$ 14.20
4695603	17568	10FT C14 TO C13 14/3 SJT YELLOW	\$ 32.99	\$ 14.20
4695604	17569	10FT C14 TO C13 14/3 SJT WHITE	\$ 32.99	\$ 14.20
1773665	17602	1FT MULTIMODE ST FEMALE TO SC MALE FIBER ADAPTER CABLE	\$ 118.99	\$ 56.20
2045373	17612	100FT DB9 M/F EXTENSION CABLE - BEIGE	\$ 62.99	\$ 23.21
1773666	17646	SC FEMALE TO ST FEMALE DUPLEX FIBER ADAPTER	\$ 19.99	\$ 6.86
1612576	17705	5.9IN LAPTOP TO IDE HARD DRIVE ADAPTER CABLE	\$ 9.99	\$ 2.98

4695605	17708	1FT C20 TO C19 12/3 SJT BLUE	\$ 12.99	\$ 5.53
4695606	17709	1FT C20 TO C19 12/3 SJT RED	\$ 12.99	\$ 5.53
4695607	17710	1FT C20 TO C19 12/3 SJT ORANGE	\$ 12.99	\$ 5.53
4695608	17711	1FT C20 TO C19 12/3 SJT GREEN	\$ 12.99	\$ 5.53
4695609	17712	1FT C20 TO C19 12/3 SJT YELLOW	\$ 12.99	\$ 5.53
4695610	17713	1FT C20 TO C19 12/3 SJT WHITE	\$ 12.99	\$ 5.53
4695611	17714	2FT C20 TO C19 12/3 SJT BLUE	\$ 17.99	\$ 7.68
4695612	17715	2FT C20 TO C19 12/3 SJT RED	\$ 17.99	\$ 7.68
4695613	17716	2FT C20 TO C19 12/3 SJT ORANGE	\$ 17.99	\$ 7.68
4695614	17717	2FT C20 TO C19 12/3 SJT GREEN	\$ 17.99	\$ 7.68
4695615	17718	2FT C20 TO C19 12/3 SJT YELLOW	\$ 17.99	\$ 7.68
4695616	17719	2FT C20 TO C19 12/3 SJT WHITE	\$ 17.99	\$ 7.68
4695617	17720	3FT C20 TO C19 12/3 SJT BLUE	\$ 21.99	\$ 9.54
4695618	17721	3FT C20 TO C19 12/3 SJT RED	\$ 21.99	\$ 9.54
4695619	17722	3FT C20 TO C19 12/3 SJT ORANGE	\$ 21.99	\$ 9.54
4695620	17723	3FT C20 TO C19 12/3 SJT GREEN	\$ 21.99	\$ 9.54
4695621	17724	3FT C20 TO C19 12/3 SJT YELLOW	\$ 21.99	\$ 9.54
4695622	17725	3FT C20 TO C19 12/3 SJT WHITE	\$ 21.99	\$ 9.54
4695623	17726	4FT C20 TO C19 12/3 SJT BLUE	\$ 23.99	\$ 10.40
4695624	17727	4FT C20 TO C19 12/3 SJT RED	\$ 23.99	\$ 10.40
4695625	17728	4FT C20 TO C19 12/3 SJT ORANGE	\$ 23.99	\$ 10.40
4695626	17729	4FT C20 TO C19 12/3 SJT GREEN	\$ 23.99	\$ 10.40
4695627	17730	4FT C20 TO C19 12/3 SJT YELLOW	\$ 23.99	\$ 10.40
4695628	17731	4FT C20 TO C19 12/3 SJT WHITE	\$ 23.99	\$ 10.40
4695629	17732	5FT C20 TO C19 12/3 SJT BLUE	\$ 26.99	\$ 11.86
4695630	17733	5FT C20 TO C19 12/3 SJT RED	\$ 26.99	\$ 11.86
4695631	17734	5FT C20 TO C19 12/3 SJT ORANGE	\$ 26.99	\$ 11.86
4695632	17735	5FT C20 TO C19 12/3 SJT GREEN	\$ 26.99	\$ 11.86
4695633	17736	5FT C20 TO C19 12/3 SJT YELLOW	\$ 26.99	\$ 11.86
4695634	17737	5FT C20 TO C19 12/3 SJT WHITE	\$ 26.99	\$ 11.86
4695635	17738	6FT C20 TO C19 12/3 SJT BLUE	\$ 29.99	\$ 13.26
4695636	17739	6FT C20 TO C19 12/3 SJT RED	\$ 29.99	\$ 13.26
4695637	17740	6FT C20 TO C19 12/3 SJT ORANGE	\$ 29.99	\$ 13.26
4695638	17741	6FT C20 TO C19 12/3 SJT GREEN	\$ 29.99	\$ 13.26
4695639	17742	6FT C20 TO C19 12/3 SJT YELLOW	\$ 29.99	\$ 13.26
4695640	17743	6FT C20 TO C19 12/3 SJT WHITE	\$ 29.99	\$ 13.26
4695641	17744	8FT C20 TO C19 12/3 SJT BLUE	\$ 37.99	\$ 16.75
4695642	17745	8FT C20 TO C19 12/3 SJT RED	\$ 37.99	\$ 16.75
4695643	17746	8FT C20 TO C19 12/3 SJT ORANGE	\$ 37.99	\$ 16.75
4695644	17747	8FT C20 TO C19 12/3 SJT GREEN	\$ 37.99	\$ 16.75
4695645	17748	8FT C20 TO C19 12/3 SJT YELLOW	\$ 37.99	\$ 16.75
4695646	17749	8FT C20 TO C19 12/3 SJT WHITE	\$ 37.99	\$ 16.75
4695647	17750	10FT C20 TO C19 12/3 SJT BLUE	\$ 44.99	\$ 19.73
4695648	17751	10FT C20 TO C19 12/3 SJT RED	\$ 44.99	\$ 19.73
4695649	17752	10FT C20 TO C19 12/3 SJT ORANGE	\$ 44.99	\$ 19.73
4695650	17753	10FT C20 TO C19 12/3 SJT GREEN	\$ 44.99	\$ 19.73
4695651	17754	10FT C20 TO C19 12/3 SJT YELLOW	\$ 44.99	\$ 19.73
4695652	17755	10FT C20 TO C19 12/3 SJT WHITE	\$ 44.99	\$ 19.73
1773669	18310	C2G 1M SC-ST 9/125 OS1 DUPLEX SINGLEMODE PVC FIBER OPTIC CABLE - YELLOW	\$ 31.99	\$ 14.34
3671621	18399	DVI-D AND STEREO AUDIO TO HDMI CONVERTER	\$ 84.99	\$ 54.40
3618055	18400	RIGHT ANGLE HDMI FEMALE TO FEMALE COUPLER EASILY EXTEND OVERALL CABLE LENGTH BY	\$ 14.99	\$ 6.28
3624001	18401	DVI-D MALE TO HDMI MALE ADAPTER ADAPT A DVI-D EXTENSION CABLE FOR USE WITH AN HD	\$ 13.99	\$ 6.28
3627989	18402	HDMI FEMALE TO DVI-D FEMALE ADAPTER	\$ 14.99	\$ 6.28
3684275	18403	DVI-I FEMALE TO FEMALE COUPLER EASILY EXTEND OVERALL CABLE LENGTH BY CONNECTING	\$ 14.99	\$ 6.28
3632206	18404	DVI-I FEMALE TO DVI-D MALE ADAPTER	\$ 13.99	\$ 6.28
3792823	18405	DISPLAYPORT FEMALE TO FEMALE PANEL MOUNT	\$ 17.99	\$ 7.97
3701103	18406	HDMI A MALE TO HDMI D FEMALE ADAPTER, ADAPT AN HDMI MICRO FEMALE CABLE FOR USE W	\$ 14.99	\$ 6.28
3624002	18407	HDMI FEMALE TO HDMI MICRO MALE ADAPTER CONNECT A MOBILE DEVICE TO A DISPLAY USIN	\$ 14.99	\$ 6.28
3659047	18408	HDMI A MALE TO HDMI C FEMALE ADAPTER	\$ 14.99	\$ 6.28
3652660	18409	DISPLAYPORT FEMALE TO MINI DISPLAYPORT MALE ADAPTER - WHITE	\$ 16.99	\$ 6.10
3685012	18411	DISPLAYPORT F/F COUPLER EASILY EXTEND OVERALL CABLE LENGTH BY CONNECTING TWO DI	\$ 17.99	\$ 7.97
3685014	18412	DISPLAYPORT MALE TO MINI DISPLAYPORT FEMALE ADAPTER	\$ 14.99	\$ 5.81
3704151	18413	UP RIGHT ANGLE HDMI ADAPTER M/F	\$ 14.99	\$ 6.28
2045500	18443	1U X 6IN-WALLMOUNT PATCHPANEL BRKT BLK	\$ 49.99	\$ 22.90
1773670	18459	4-PORT USB 2.0 LAPTOP HUB WITH 1.5FT BLUE LED INDICATOR CABLE	\$ 29.99	\$ 11.45
1773671	18575	C2G 10M SC-SC 9/125 DUPLEX SINGLE MODE OS2 FIBER CABLE - YELLOW - 33FT OS2 CABLE	\$ 54.99	\$ 22.74
1612691	18962	CABLES TO GO GENDER CHANGER HD15 F/F MI	\$ 8.99	\$ 2.34
1612551	19003	C2G 1M USB EXTENSION CABLE-USB 2.0 A MALE TO A FEMALE WHITE (3.3FT)-EXTEND THE D	\$ 4.99	\$ 1.54
1612559	19018	C2G 2M USB EXTENSION CABLE-USB 2.0 A MALE TO A FEMALE WHITE (6.6FT)-EXTEND THE D	\$ 6.99	\$ 2.07
1767954	19145	C2G 200FT CAT5E SNAGLESS UNSHIELDED (UTP) NETWORK PATCH CABLE - GRAY	\$ 87.99	\$ 32.18
1773674	19305	C2G 50FT CAT5E SNAGLESS UNSHIELDED (UTP) NETWORK PATCH CABLE - GRAY	\$ 29.99	\$ 7.75
1773675	19329	C2G 100FT CAT5E SNAGLESS UNSHIELDED (UTP) NETWORK PATCH CABLE - GRAY	\$ 62.99	\$ 13.82
1778313	19349	C2G 150FT CAT5E SNAGLESS UNSHIELDED (UTP) NETWORK PATCH CABLE - YELLOW	\$ 74.99	\$ 22.75
1778301	19352	C2G 150FT CAT5E SNAGLESS UNSHIELDED (UTP) NETWORK PATCH CABLE - WHITE	\$ 74.99	\$ 22.75
1778293	19378	C2G 150FT CAT5E SNAGLESS UNSHIELDED (UTP) NETWORK PATCH CABLE - GRAY	\$ 74.99	\$ 22.75
1778297	19381	C2G 150FT CAT5E SNAGLESS UNSHIELDED (UTP) NETWORK PATCH CABLE - BLACK	\$ 74.99	\$ 22.75
1773676	19386	C2G 100FT CAT5E SNAGLESS UNSHIELDED (UTP) NETWORK PATCH CABLE - RED	\$ 62.99	\$ 13.82

1778304	19387	C2G 100FT CAT5E SNAGLESS UNSHIELDED (UTP) NETWORK PATCH CABLE - GREEN	\$ 44.98	\$ 13.16
1778308	19388	C2G 150FT CAT5E SNAGLESS UNSHIELDED (UTP) NETWORK PATCH CABLE - RED	\$ 74.99	\$ 22.75
1778305	19389	C2G 150FT CAT5E SNAGLESS UNSHIELDED (UTP) NETWORK PATCH CABLE - GREEN	\$ 74.99	\$ 21.67
1773677	19477	C2G 5FT CAT5E SNAGLESS UNSHIELDED (UTP) NETWORK PATCH CABLE - WHITE	\$ 7.99	\$ 1.38
1773678	19478	C2G 7FT CAT5E SNAGLESS UNSHIELDED (UTP) NETWORK PATCH CABLE - WHITE	\$ 8.99	\$ 1.56
1773679	19479	C2G 3FT CAT5E SNAGLESS UNSHIELDED (UTP) NETWORK PATCH CABLE - WHITE	\$ 6.99	\$ 1.12
1773680	19520	C2G 25FT CAT5E SNAGLESS UNSHIELDED (UTP) NETWORK PATCH CABLE - WHITE	\$ 16.99	\$ 3.88
1773681	19529	C2G 14FT CAT5E SNAGLESS UNSHIELDED (UTP) NETWORK PATCH CABLE - WHITE	\$ 12.99	\$ 2.22
1773682	19579	RJ11/RJ45 CRIMPING TOOL WITH CABLE STRIPPER	\$ 39.99	\$ 21.04
2437470	19589	APW MINI-MAX 3U (5.25IN) WALLMOUNT PATCH PANEL BRACKET (12IN DEEP) - BLACK		\$ 31.19
2045474	19942	HD15 VGA M/F MINI PORT SAVER ADAPTER	\$ 9.49	\$ 2.34
2437073	19952	RG58/RG6 COAXIAL CABLE AND WIRE CUTTER	\$ 14.99	\$ 6.05
2034578	19957	PUNCH DOWN TOOL	\$ 49.99	\$ 23.22
2088262	19958	50FT STEEL FISH TAPE - 1/8INCH	\$ 29.99	\$ 13.96
1778302	20036	C2G 50FT CAT5E SNAGLESS UNSHIELDED (UTP) NETWORK PATCH CABLE - GREEN	\$ 29.99	\$ 7.75
1773684	20037	C2G 50FT CAT5E SNAGLESS UNSHIELDED (UTP) NETWORK PATCH CABLE - BLUE	\$ 29.99	\$ 7.75
1778295	20038	C2G 50FT CAT5E SNAGLESS UNSHIELDED (UTP) NETWORK PATCH CABLE - BLACK	\$ 29.99	\$ 7.75
1773685	20088	C2G 50FT CAT5E SNAGLESS UNSHIELDED (UTP) NETWORK PATCH CABLE - RED	\$ 29.99	\$ 7.75
1773686	20201	CAT5E RJ45 MODULAR INLINE COUPLER	\$ 7.99	\$ 2.86
5120272	20275	1 PORT USB WALL CHARGER WITH POWER BANK	\$ 27.99	\$ 16.37
5120273	20276	2 PORT USB WALL CHARGER AC TO USB 5V4.8A	\$ 14.99	\$ 8.63
5120274	20277	4 PORT USB WALL CHARGER AC TO USB 5V4.8A	\$ 24.99	\$ 14.10
1773688	20397	2M IEEE-1394A FIREWIRE(R) 4-PIN TO 4-PIN CABLE (6.5FT)	\$ 1.92	\$ 1.70
1735856	20413	14IN ONE 5-1/4IN TO TWO 5-1/4IN INTERNAL POWER Y-CABLE	\$ 4.99	\$ 1.03
1773689	20455	C2G 2M SC-SC 9/125 DUPLEX SINGLE MODE OS2 FIBER CABLE - YELLOW - 6FT OS2 CABLE -	\$ 41.99	\$ 17.00
1778243	20535	C2G 30M SC-SC 62.5/125 OM1 DUPLEX MULTIMODE PVC FIBER OPTIC CABLE - ORANGE	\$ 99.99	\$ 29.43
1778312	20579	C2G 100FT CAT5E SNAGLESS UNSHIELDED (UTP) NETWORK PATCH CABLE - YELLOW	\$ 62.99	\$ 13.82
1773690	20686	HD15 VGA M/M MINI GENDER CHANGER (COUPLER)	\$ 9.49	\$ 2.34
1773691	20709	3FT LVD/SE VHDCI.8MM 68-PIN MALE TO SCSI-3 MD68 MALE (THUMBSCREW) CABLE	\$ 55.99	\$ 29.19
1773692	20808	C2G 1M SC-SC 9/125 DUPLEX SINGLE MODE OS2 FIBER CABLE - YELLOW - 3FT OS2 CABLE -	\$ 38.99	\$ 15.73
1771559	20848	SCSI EXTERNAL CABLE 68 PIN VHDCI 3 FT	\$ 80.99	\$ 30.24
1773698	20849	6FT LVD/SE VHDCI.8MM 68-PIN M/M CABLE	\$ 99.99	\$ 40.50
1758184	20941	15FT 18 AWG COMPUTER POWER EXTENSION CORD (IEC320C14 TO IEC320C13)	\$ 15.99	\$ 5.14
2437423	21457	APW MINI-MAX 3U (5.25IN) WALLMOUNT PATCH PANEL BRACKET (6IN DEEP) - BLACK	\$ 43.99	\$ 29.17
2045502	21458	4U WALLMOUNT PATCHPANEL BRACKET BLK 6IN		\$ 31.82
1773700	21471	C2G 100FT CAT5E SNAGLESS UNSHIELDED (UTP) NETWORK PATCH CABLE - BLUE	\$ 62.99	\$ 13.82
1778300	21472	C2G 100FT CAT5E SNAGLESS UNSHIELDED (UTP) NETWORK PATCH CABLE - WHITE	\$ 62.99	\$ 13.82
1773701	21590	C2G 8M SC-SC 62.5/125 OM1 DUPLEX MULTIMODE PVC FIBER OPTIC CABLE - ORANGE		\$ 14.56
2257435	21600	C2G 1M LC-LC 10G OM3 USA FIBER-AQUA	\$ 64.99	\$ 38.71
2257436	21601	C2G 2M LC-LC 10G OM3 USA FIBER-AQUA	\$ 69.99	\$ 40.39
2257437	21602	C2G 3M LC-LC 10G OM3 USA FIBER-AQUA	\$ 72.99	\$ 42.32
2437711	21603	C2G 4M LC-LC 10GB 50/125 OM3 DUPLEX MULTIMODE PVC FIBER OPTIC CABLE (USA-MADE) -	\$ 74.99	\$ 42.32
2257438	21604	C2G 5M LC-LC 10G OM3 USA FIBER-AQUA	\$ 79.99	\$ 42.32
2437766	21605	C2G 6M LC-LC 10GB 50/125 OM3 DUPLEX MULTIMODE PVC FIBER OPTIC CABLE (USA-MADE) -	\$ 84.99	\$ 48.95
2201109	21606	C2G 7M LC-LC 10GB 50/125 OM3 DUPLEX MULTIMODE PVC FIBER OPTIC CABLE (USA-MADE) -	\$ 87.99	\$ 51.33
2437791	21607	C2G 8M LC-LC 10GB 50/125 OM3 DUPLEX MULTIMODE PVC FIBER OPTIC CABLE (USA-MADE) -	\$ 89.99	\$ 51.93
2437809	21608	C2G 9M LC-LC 10GB 50/125 OM3 DUPLEX MULTIMODE PVC FIBER OPTIC CABLE (USA-MADE) -	\$ 93.99	\$ 52.55
2257439	21609	C2G 10M LC-LC 10G OM3 USA FIBER-AQUA	\$ 97.99	\$ 52.10
2257440	21610	C2G 15M LC-LC 10G OM3 USA FIBER-AQUA	\$ 109.99	\$ 65.66
2257441	21611	C2G 20M LC-LC 10G OM3 USA FIBER-AQUA	\$ 149.99	\$ 74.63
2257442	21612	C2G 30M LC-LC 10G OM3 USA FIBER-AQUA	\$ 157.99	\$ 93.62
2257443	21615	C2G 1M LC-SC 10G OM3 USA FIBER-AQUA	\$ 69.99	\$ 36.95
2257444	21616	C2G 2M LC-SC 10G OM3 USA FIBER-AQUA	\$ 72.99	\$ 43.61
2257445	21617	C2G 3M LC-SC 10G OM3 USA FIBER-AQUA	\$ 77.99	\$ 44.92
2437772	21618	C2G 4M LC-SC 10GB 50/125 OM3 DUPLEX MULTIMODE PVC FIBER OPTIC CABLE (USA-MADE) -	\$ 79.99	\$ 44.92
2257446	21619	C2G 5M LC-SC 10G OM3 USA FIBER-AQUA	\$ 84.99	\$ 50.76
2437796	21620	C2G 6M LC-SC 10GB 50/125 OM3 DUPLEX MULTIMODE PVC FIBER OPTIC CABLE (USA-MADE) -	\$ 87.99	\$ 50.76
2437806	21621	C2G 7M LC-SC 10GB 50/125 OM3 DUPLEX MULTIMODE PVC FIBER OPTIC CABLE (USA-MADE) -	\$ 88.99	\$ 50.76
2437815	21622	C2G 8M LC-SC 10GB 50/125 OM3 DUPLEX MULTIMODE PVC FIBER OPTIC CABLE (USA-MADE) -	\$ 89.99	\$ 50.76
2437829	21623	C2G 9M LC-SC 10GB 50/125 OM3 DUPLEX MULTIMODE PVC FIBER OPTIC CABLE (USA-MADE) -	\$ 94.99	\$ 58.33
2257447	21624	C2G 10M LC-SC 10G OM3 USA FIBER-AQUA	\$ 104.99	\$ 61.57
2257448	21625	C2G 15M LC-SC 10G OM3 USA FIBER-AQUA	\$ 114.99	\$ 65.28
2257449	21626	C2G 20M LC-SC 10G OM3 USA FIBER-AQUA	\$ 129.99	\$ 74.60
2257450	21627	C2G 30M LC-SC 10G OM3 USA FIBER-AQUA	\$ 164.99	\$ 93.26
2257474	21630	C2G 1M ST-ST 10G OM3 USA FIBER-AQUA	\$ 59.99	\$ 28.40
2257475	21631	C2G 2M ST-ST 10G OM3 USA FIBER-AQUA	\$ 62.99	\$ 32.60
1983913	21632	C2G 3M ST-ST 10GB 50/125 OM3 DUPLEX MULTIMODE PVC FIBER OPTIC CABLE (USA-MADE) -	\$ 67.99	\$ 34.32
2437636	21633	C2G 4M ST-ST 10GB 50/125 OM3 DUPLEX MULTIMODE PVC FIBER OPTIC CABLE (USA-MADE) -	\$ 69.99	\$ 34.32
2257476	21634	C2G 5M ST-ST 10G OM3 USA FIBER-AQUA	\$ 72.99	\$ 40.45
2437697	21635	C2G 6M ST-ST 10GB 50/125 OM3 DUPLEX MULTIMODE PVC FIBER OPTIC CABLE (USA-MADE) -	\$ 74.99	\$ 42.53
2437714	21636	C2G 7M ST-ST 10GB 50/125 OM3 DUPLEX MULTIMODE PVC FIBER OPTIC CABLE (USA-MADE) -	\$ 79.99	\$ 41.29
2437751	21638	9M USA-MADE 10 GB ST/ST DUPLEX 50/125 MULTIMODE FIBER PATCH CABLE - AQUA	\$ 84.99	\$ 47.90
2257477	21639	C2G 10M ST-ST 10G OM3 USA FIBER-AQUA	\$ 89.99	\$ 50.37
2257478	21640	C2G 15M ST-ST 10G OM3 USA FIBER-AQUA	\$ 104.99	\$ 54.95
2257479	21641	C2G 20M ST-ST 10G OM3 USA FIBER-AQUA	\$ 119.99	\$ 64.03
2257480	21642	C2G 30M ST-ST 10G OM3 USA FIBER-AQUA	\$ 149.99	\$ 82.17
2257466	21645	C2G 1M SC-ST 10G OM3 USA FIBER-AQUA	\$ 64.99	\$ 30.05

2257467	21646	C2G 2M SC-ST 10G OM3 USA FIBER-AQUA	\$ 69.99	\$ 35.53
2257468	21647	C2G 3M SC-ST 10G OM3 USA FIBER-AQUA	\$ 72.99	\$ 37.00
2257469	21649	C2G 5M SC-ST 10G OM3 USA FIBER-AQUA	\$ 79.99	\$ 43.28
2437752	21652	C2G 8M SC-ST 10GB 50/125 OM3 DUPLEX MULTIMODE PVC FIBER OPTIC CABLE (USA-MADE) -	\$ 89.99	\$ 43.65
2257472	21656	C2G 20M SC-ST 10G OM3 USA FIBER-AQUA	\$ 127.99	\$ 63.20
2257451	21660	C2G 1M SC-SC 10G OM3 USA FIBER-AQUA	\$ 64.99	\$ 34.36
2257452	21661	C2G 2M SC-SC 10G OM3 USA FIBER-AQUA	\$ 69.99	\$ 35.53
2257453	21662	C2G 3M SC-SC 10G OM3 USA FIBER-AQUA	\$ 72.99	\$ 37.85
2437680	21663	C2G 4M SC-SC 10GB 50/125 OM3 DUPLEX MULTIMODE PVC FIBER OPTIC CABLE (USA-MADE) -	\$ 74.99	\$ 39.35
2257454	21664	C2G 5M SC-SC 10G OM3 USA FIBER-AQUA	\$ 79.99	\$ 39.35
2437723	21665	C2G 6M SC-SC 10GB 50/125 OM3 DUPLEX MULTIMODE PVC FIBER OPTIC CABLE (USA-MADE) -	\$ 82.99	\$ 44.71
2437739	21666	C2G 7M SC-SC 10GB 50/125 OM3 DUPLEX MULTIMODE PVC FIBER OPTIC CABLE (USA-MADE) -	\$ 84.99	\$ 46.36
2437753	21667	C2G 8M SC-SC 10GB 50/125 OM3 DUPLEX MULTIMODE PVC FIBER OPTIC CABLE (USA-MADE) -	\$ 89.99	\$ 48.02
2437782	21668	C2G 9M SC-SC 10GB 50/125 OM3 DUPLEX MULTIMODE PVC FIBER OPTIC CABLE (USA-MADE) -	\$ 94.99	\$ 50.77
2257455	21669	C2G 10M SC-SC 10G OM3 USA FIBER-AQUA	\$ 97.99	\$ 48.08
2257456	21670	C2G 15M SC-SC 10G OM3 USA FIBER-AQUA	\$ 109.99	\$ 60.45
2257457	21671	C2G 20M SC-SC 10G OM3 USA FIBER-AQUA	\$ 127.99	\$ 69.52
2257458	21672	C2G 30M SC-SC 10G OM3 USA FIBER-AQUA	\$ 157.99	\$ 90.38
2257459	21675	C2G 1M LC-ST 10G OM3 USA FIBER-AQUA	\$ 64.99	\$ 35.19
2257460	21676	C2G 2M LC-ST 10G OM3 USA FIBER-AQUA	\$ 67.99	\$ 40.44
1983912	21677	C2G 3M LC-ST 10GB 50/125 OM3 DUPLEX MULTIMODE PVC FIBER OPTIC CABLE (USA-MADE) -	\$ 69.99	\$ 40.44
2437720	21678	C2G 4M LC-ST 10GB 50/125 OM3 DUPLEX MULTIMODE PVC FIBER OPTIC CABLE (USA-MADE) -	\$ 74.99	\$ 40.44
2257461	21679	C2G 5M LC-ST 10G OM3 USA FIBER-AQUA	\$ 77.99	\$ 46.55
2437755	21680	C2G 6M LC-ST 10GB 50/125 OM3 DUPLEX MULTIMODE PVC FIBER OPTIC CABLE (USA-MADE) -	\$ 79.99	\$ 46.78
2437778	21681	C2G 7M LC-ST 10GB 50/125 OM3 DUPLEX MULTIMODE PVC FIBER OPTIC CABLE (USA-MADE) -	\$ 84.99	\$ 46.78
2437786	21682	C2G 8M LC-ST 10GB 50/125 OM3 DUPLEX MULTIMODE PVC FIBER OPTIC CABLE (USA-MADE) -	\$ 84.99	\$ 46.78
2257462	21684	C2G 10M LC-ST 10G OM3 USA FIBER-AQUA	\$ 94.99	\$ 56.36
2257463	21685	C2G 15M LC-ST 10G OM3 USA FIBER-AQUA	\$ 109.99	\$ 59.51
2257464	21686	C2G 20M LC-ST 10G OM3 USA FIBER-AQUA	\$ 124.99	\$ 67.23
2257465	21687	C2G 30M LC-ST 10G OM3 USA FIBER-AQUA	\$ 154.99	\$ 85.11
1773702	21726	PS/2 6-PIN MINI DIN F/F GENDER CHANGER (COUPLER)	\$ 6.99	\$ 2.41
1773703	21763	C2G 8M SC-SC 9/125 OS1 DUPLEX SINGLEMODE PVC FIBER OPTIC CABLE - YELLOW	\$ 52.99	\$ 21.14
2281905	21943	C2G 200FT CAT5E SNAGLESS UNSHIELDED (UTP) NETWORK PATCH CABLE - BLUE	\$ 87.99	\$ 32.18
1773704	21958	15FT 3-IN-1 VGA M/F PS/2 KVM CABLE	\$ 34.99	\$ 16.44
4882261	21999	10 PACK RJ45 DUST CAP	\$ 29.99	\$ 6.91
3176996	22010	C2G 15FT CAT5E NON-BOOTED UNSHIELDED (UTP) NETWORK PATCH CABLE - GRAY	\$ 12.99	\$ 2.22
3024945	22011	C2G 15FT CAT5E SNAGLESS UNSHIELDED (UTP) NETWORK PATCH ETHERNET CABLE - BLACK -	\$ 13.99	\$ 2.28
3022642	22012	C2G 15FT CAT5E SNAGLESS UNSHIELDED (UTP) NETWORK PATCH ETHERNET CABLE BLUE - NET	\$ 13.99	\$ 2.28
3024946	22013	C2G 15FT CAT5E SNAGLESS UNSHIELDED (UTP) NETWORK PATCH ETHERNET CABLE - GRAY - 1	\$ 13.99	\$ 2.28
3024947	22014	C2G 15FT CAT6 SNAGLESS UNSHIELDED (UTP) NETWORK PATCH ETHERNET CABLE BLACK - NET	\$ 18.99	\$ 3.91
3024948	22015	C2G 15FT CAT6 SNAGLESS UNSHIELDED (UTP) NETWORK PATCH ETHERNET CABLE BLUE - NETW	\$ 18.99	\$ 3.91
3024950	22016	C2G 15FT CAT6 SNAGLESS UNSHIELDED (UTP) NETWORK PATCH ETHERNET CABLE GRAY - NETW	\$ 18.99	\$ 3.91
1778309	22105	C2G 1FT CAT5E SNAGLESS UNSHIELDED (UTP) NETWORK PATCH CABLE - YELLOW	\$ 6.49	\$ 0.97
1778307	22122	C2G 75FT CAT5E SNAGLESS UNSHIELDED (UTP) NETWORK PATCH CABLE - RED	\$ 42.99	\$ 9.90
1778310	22142	C2G 50FT CAT5E SNAGLESS UNSHIELDED (UTP) NETWORK PATCH CABLE - YELLOW	\$ 29.99	\$ 7.75
1778294	22146	C2G 75FT CAT5E SNAGLESS UNSHIELDED (UTP) NETWORK PATCH CABLE - BLUE	\$ 42.99	\$ 10.40
1778303	22147	C2G 75FT CAT5E SNAGLESS UNSHIELDED (UTP) NETWORK PATCH CABLE - GREEN	\$ 42.99	\$ 10.40
1778311	22148	C2G 75FT CAT5E SNAGLESS UNSHIELDED (UTP) NETWORK PATCH CABLE - YELLOW	\$ 42.99	\$ 10.40
1773705	22160	C2G 75FT CAT5E NON-BOOTED UNSHIELDED (UTP) NETWORK PATCH CABLE - WHITE	\$ 37.99	\$ 9.80
1773706	22161	C2G 100FT CAT5E NON-BOOTED UNSHIELDED (UTP) NETWORK PATCH CABLE - BLUE	\$ 52.99	\$ 13.22
1773708	22164	C2G 100FT CAT5E NON-BOOTED UNSHIELDED (UTP) NETWORK PATCH CABLE - YELLOW	\$ 39.79	\$ 13.22
5025673	22322	C2G AC to 2-Port USB Adapter	\$ 14.99	\$ 7.70
5128500	22323	HDMI to Displayport Converter Adapter	\$ 59.99	\$ 32.59
1941828	22330	AC AND DC TO USB TRAVEL CHARGER BUNDLE	\$ 24.99	\$ 9.54
3470787	22332	RECHARGE USB DEVICES IN A CAR BY USING THIS ADAPTER AND A USB CHARGING CABLE	\$ 14.99	\$ 6.10
4353798	22335	AC TO USB MOBILE DEVICE CHARGER, 5V 2A OUTPUT	\$ 19.99	\$ 8.20
1612752	22429	C2G 6FT USB TO DB25 SERIAL RS232 ADAPTER CABLE-QUICKLY CONVERT YOUR DB25 SERIAL	\$ 34.99	\$ 15.76
4557339	22600	3FT SLIM AUX 3.5MM MALE TO MALE CABLE	\$ 4.49	\$ 1.54
4538999	22601	6FT SLIM AUX 3.5MM MALE TO MALE CABLE	\$ 4.99	\$ 1.62
4495728	22602	10FT SLIM AUX 3.5MM MALE TO MALE CABLE	\$ 6.99	\$ 2.23
1773713	22672	C2G 3FT CAT5E NON-BOOTED UNSHIELDED (UTP) NETWORK PATCH CABLE - GRAY	\$ 3.99	\$ 1.04
1754742	22673	C2G 3FT CAT5E NON-BOOTED UNSHIELDED NETWORK PATCH ETHERNET CABLE BLUE - NETWORK	\$ 3.99	\$ 1.04
1773714	22674	C2G 3FT CAT5E NON-BOOTED UNSHIELDED (UTP) NETWORK PATCH CABLE - GREEN	\$ 5.99	\$ 1.04
1773715	22675	C2G 3FT CAT5E NON-BOOTED UNSHIELDED (UTP) NETWORK PATCH CABLE - RED	\$ 5.99	\$ 1.04
1773716	22676	C2G 3FT CAT5E NON-BOOTED UNSHIELDED (UTP) NETWORK PATCH CABLE - YELLOW	\$ 5.99	\$ 1.04
1773717	22677	C2G 3FT CAT5E NON-BOOTED UNSHIELDED (UTP) NETWORK PATCH CABLE - BLACK	\$ 5.99	\$ 1.04
1773718	22678	C2G 5FT CAT5E NON-BOOTED UNSHIELDED (UTP) NETWORK PATCH CABLE - GRAY	\$ 4.49	\$ 1.16
1754745	22679	C2G 5FT CAT5E NON-BOOTED UNSHIELDED NETWORK PATCH ETHERNET CABLE BLUE - NETWORK	\$ 4.49	\$ 1.16
1773719	22680	C2G 5FT CAT5E NON-BOOTED UNSHIELDED (UTP) NETWORK PATCH CABLE - GREEN	\$ 6.99	\$ 1.16
1773720	22681	C2G 5FT CAT5E NON-BOOTED UNSHIELDED (UTP) NETWORK PATCH CABLE - RED	\$ 6.99	\$ 1.16
1773721	22682	C2G 5FT CAT5E NON-BOOTED UNSHIELDED (UTP) NETWORK PATCH CABLE - YELLOW	\$ 6.99	\$ 1.16
1773722	22683	C2G 5FT CAT5E NON-BOOTED UNSHIELDED (UTP) NETWORK PATCH CABLE - BLACK	\$ 6.99	\$ 1.16
1773723	22684	C2G 7FT CAT5E NON-BOOTED UNSHIELDED (UTP) NETWORK PATCH CABLE - GRAY	\$ 4.99	\$ 1.47
1773724	22685	C2G 7FT CAT5E NON-BOOTED UNSHIELDED NETWORK PATCH ETHERNET CABLE BLUE - NETWORK	\$ 4.99	\$ 1.47
1773725	22686	C2G 7FT CAT5E NON-BOOTED UNSHIELDED (UTP) NETWORK PATCH CABLE - GREEN	\$ 7.99	\$ 1.47
1773726	22687	C2G 7FT CAT5E NON-BOOTED UNSHIELDED (UTP) NETWORK PATCH CABLE - RED	\$ 7.99	\$ 1.47
1773727	22688	C2G 7FT CAT5E NON-BOOTED UNSHIELDED (UTP) NETWORK PATCH CABLE - YELLOW	\$ 7.99	\$ 1.47

1773728	22689	C2G 7FT CAT5E NON-BOOTED UNSHIELDED (UTP) NETWORK PATCH CABLE - BLACK	\$ 7.99	\$ 1.47
1773729	22690	C2G 10FT CAT5E NON-BOOTED UNSHIELDED (UTP) NETWORK PATCH CABLE - GRAY	\$ 5.99	\$ 1.77
1773730	22691	C2G 10FT CAT5E NON-BOOTED UNSHIELDED (UTP) NETWORK PATCH CABLE - BLUE	\$ 5.99	\$ 1.77
1773731	22692	C2G 10FT CAT5E NON-BOOTED UNSHIELDED (UTP) NETWORK PATCH CABLE - GREEN	\$ 9.99	\$ 1.77
1773732	22693	C2G 10FT CAT5E NON-BOOTED UNSHIELDED (UTP) NETWORK PATCH CABLE - RED	\$ 9.99	\$ 1.77
1773733	22694	C2G 10FT CAT5E NON-BOOTED UNSHIELDED (UTP) NETWORK PATCH CABLE - YELLOW	\$ 9.99	\$ 1.77
1773734	22695	C2G 10FT CAT5E NON-BOOTED UNSHIELDED (UTP) NETWORK PATCH CABLE - BLACK	\$ 9.99	\$ 1.77
1767947	22696	C2G 14FT CAT5E NON-BOOTED UNSHIELDED (UTP) NETWORK PATCH CABLE - GRAY	\$ 6.99	\$ 2.10
1773735	22697	C2G 14FT CAT5E NON-BOOTED UNSHIELDED (UTP) NETWORK PATCH CABLE - BLUE	\$ 6.99	\$ 2.10
1773736	22698	C2G 14FT CAT5E NON-BOOTED UNSHIELDED (UTP) NETWORK PATCH CABLE - GREEN	\$ 11.99	\$ 2.10
1773737	22699	C2G 14FT CAT5E NON-BOOTED UNSHIELDED (UTP) NETWORK PATCH CABLE - RED	\$ 11.99	\$ 2.10
1773738	22700	C2G 14FT CAT5E NON-BOOTED UNSHIELDED (UTP) NETWORK PATCH CABLE - YELLOW	\$ 11.99	\$ 2.10
1773739	22701	C2G 14FT CAT5E NON-BOOTED UNSHIELDED (UTP) NETWORK PATCH CABLE - BLACK	\$ 11.99	\$ 2.10
1773740	22702	C2G 25FT CAT5E NON-BOOTED UNSHIELDED (UTP) NETWORK PATCH CABLE - GRAY	\$ 15.99	\$ 3.78
1758186	22703	C2G 25FT CAT5E NON-BOOTED UNSHIELDED (UTP) NETWORK PATCH CABLE - BLUE	\$ 15.99	\$ 3.78
1773741	22704	C2G 25FT CAT5E NON-BOOTED UNSHIELDED (UTP) NETWORK PATCH CABLE - GREEN	\$ 15.99	\$ 3.78
1773742	22705	C2G 25FT CAT5E NON-BOOTED UNSHIELDED (UTP) NETWORK PATCH CABLE - RED	\$ 15.99	\$ 3.78
1773743	22706	C2G 25FT CAT5E NON-BOOTED UNSHIELDED (UTP) NETWORK PATCH CABLE - YELLOW	\$ 15.99	\$ 3.78
1773744	22707	C2G 25FT CAT5E NON-BOOTED UNSHIELDED (UTP) NETWORK PATCH CABLE - BLACK	\$ 15.99	\$ 3.78
3417124	22708	C2G 15FT CAT5E NON-BOOTED UNSHIELDED (UTP) NETWORK PATCH CABLE - BLACK	\$ 12.99	\$ 2.22
3176991	22709	C2G 15FT CAT5E NON-BOOTED UNSHIELDED (UTP) NETWORK PATCH CABLE - BLUE	\$ 12.99	\$ 2.22
2044702	22800	1FT USA CAT 6 STRANDED PATCH CABLE BLUE	\$ 9.99	\$ 4.46
2044703	22801	3FT USA CAT 6 STRANDED PATCH CABLE BLUE	\$ 11.99	\$ 5.19
2044704	22802	5FT USA CAT 6 STRANDED PATCH CABLE BLUE		\$ 5.66
2044705	22803	7FT USA CAT 6 STRANDED PATCH CABLE BLUE	\$ 15.49	\$ 6.36
2044706	22804	10FT USA CAT 6 STRANDED PATCH CABLE BLUE	\$ 17.99	\$ 7.08
2044707	22805	14FT USA CAT 6 STRANDED PATCH CABLE BLUE	\$ 20.99	\$ 8.49
2044708	22806	20FT USA CAT 6 STRANDED PATCH CABLE BLUE	\$ 24.99	\$ 9.90
2044709	22807	25FT USA CAT 6 STRANDED PATCH CABLE BLUE	\$ 29.99	\$ 11.68
2044710	22808	35FT USA CAT 6 STRANDED PATCH CABLE BLUE	\$ 37.99	\$ 14.15
2044693	22809	1FT USA CAT 6 STRANDED PATCH CABLE GRAY	\$ 14.99	\$ 4.46
2044694	22810	3FT USA CAT 6 STRANDED PATCH CABLE GRAY	\$ 11.99	\$ 5.19
2044695	22811	5FT USA CAT 6 STRANDED PATCH CABLE GRAY	\$ 13.99	\$ 5.66
2044696	22812	7FT USA CAT 6 STRANDED PATCH CABLE GRAY	\$ 15.49	\$ 6.36
2044697	22813	10FT USA CAT 6 STRANDED PATCH CABLE GRAY	\$ 17.99	\$ 7.08
2044698	22814	14FT USA CAT 6 STRANDED PATCH CABLE GRAY	\$ 20.99	\$ 8.49
2044699	22815	20FT USA CAT 6 STRANDED PATCH CABLE GRAY	\$ 24.99	\$ 9.90
2044700	22816	25FT USA CAT 6 STRANDED PATCH CABLE GRAY	\$ 29.99	\$ 11.68
2044701	22817	35FT USA CAT 6 STRANDED PATCH CABLE GRAY	\$ 34.99	\$ 14.15
2044720	22820	1FT USA CAT 5E STRANDED PATCH CABLE BLUE	\$ 12.99	\$ 3.36
2044721	22821	3FT USA CAT 5E STRANDED PATCH CABLE BLUE	\$ 8.99	\$ 3.69
2044722	22822	5FT USA CAT 5E STRANDED PATCH CABLE BLUE	\$ 9.99	\$ 4.23
2044723	22823	7FT USA CAT 5E STRANDED PATCH CABLE BLUE	\$ 9.99	\$ 4.58
2044724	22824	10FT USA CAT5E STRANDED PATCH CABLE BLUE	\$ 11.99	\$ 5.28
2044725	22825	14FT USA CAT5E STRANDED PATCH CABLE BLUE	\$ 14.99	\$ 6.33
2044726	22826	20FT USA CAT5E STRANDED PATCH CABLE BLUE	\$ 15.99	\$ 7.03
2044727	22827	25FT USA CAT5E STRANDED PATCH CABLE BLUE	\$ 19.99	\$ 8.45
2044728	22828	35FT USA CAT5E STRANDED PATCH CABLE BLUE	\$ 28.99	\$ 10.56
2044711	22829	1FT USA CAT 5E STRANDED PATCH CABLE GRAY	\$ 12.99	\$ 3.36
2044712	22830	3FT USA CAT 5E STRANDED PATCH CABLE GRAY	\$ 13.99	\$ 3.69
2044713	22831	5FT USA CAT 5E STRANDED PATCH CABLE GRAY	\$ 11.99	\$ 4.23
2044714	22832	7FT USA CAT 5E STRANDED PATCH CABLE GRAY	\$ 12.99	\$ 4.58
2044715	22833	10FT USA CAT5E STRANDED PATCH CABLE GRAY	\$ 12.99	\$ 5.28
2044716	22834	14FT USA CAT5E STRANDED PATCH CABLE GRAY	\$ 17.99	\$ 6.33
2044717	22835	20FT USA CAT5E STRANDED PATCH CABLE GRAY	\$ 19.99	\$ 7.38
2044718	22836	25FT USA CAT5E STRANDED PATCH CABLE GRAY	\$ 22.99	\$ 8.45
2044719	22837	35FT USA CAT5E STRANDED PATCH CABLE GRAY	\$ 25.99	\$ 10.56
1773746	22921	3M IEEE-1394A FIREWIRE(R) 4-PIN TO 4-PIN CABLE (9.8FT)	\$ 22.99	\$ 6.14
2437026	22998	13IN ATX 20-PIN MOTHERBOARD POWER EXTENSION CABLE	\$ 3.88	\$ 3.91
1612675	23473	6FT 3-IN-1 UNIVERSAL HD15 VGA + PS/2 KVM CABLE		\$ 8.46
1773748	23474	8FT 3-IN-1 UNIVERSAL HD15 VGA + PS/2 KVM CABLE		\$ 11.63
1773760	23475	15FT 3-IN-1 UNIVERSAL HD15 VGA + PS/2 KVM CABLE		\$ 14.82
1773761	23796	C2G 50FT CAT5E NON-BOOTED UNSHIELDED (UTP) NETWORK PATCH CABLE - WHITE	\$ 24.99	\$ 6.59
1778317	23799	C2G 100FT CAT5E NON-BOOTED UNSHIELDED (UTP) NETWORK PATCH CABLE - WHITE	\$ 52.99	\$ 13.22
1773762	23800	C2G 3FT CAT5E NON-BOOTED UNSHIELDED (UTP) NETWORK PATCH CABLE - WHITE	\$ 5.99	\$ 1.04
1778316	23801	C2G 7FT CAT5E NON-BOOTED UNSHIELDED (UTP) NETWORK PATCH CABLE - WHITE	\$ 7.99	\$ 1.47
1773763	23803	C2G 25FT CAT5E NON-BOOTED UNSHIELDED (UTP) NETWORK PATCH CABLE - WHITE	\$ 15.99	\$ 3.78
1612674	23828	C2G 1FT CAT5E SNAGLESS UNSHIELDED (UTP) NETWORK PATCH ETHERNET CABLE BLUE - NETW	\$ 4.49	\$ 0.97
1773764	23870	C2G 150FT CAT5E SNAGLESS UNSHIELDED (UTP) NETWORK PATCH CABLE - BLUE	\$ 74.99	\$ 22.75
1778298	24046	C2G 50FT CAT5E SNAGLESS UNSHIELDED (UTP) NETWORK PATCH CABLE - WHITE	\$ 29.99	\$ 7.75
1773767	24068	10FT 3-IN-1 UNIVERSAL HD15 VGA + PS/2 KVM CABLE	\$ 24.99	\$ 11.14
1773768	24229	C2G 1FT CAT5E SNAGLESS UNSHIELDED (UTP) NETWORK PATCH CABLE - GREEN	\$ 6.49	\$ 0.97
1612614	24240	1FT 18 AWG UNIVERSAL POWER CORD (NEMA 5-15P TO IEC320C13)	\$ 4.99	\$ 1.92
1773769	24343	C2G 3FT CAT5E NON-BOOTED UNSHIELDED (UTP) NETWORK PATCH CABLE (25PK) - GRAY	\$ 96.99	\$ 23.27
1773770	24344	C2G 3FT CAT5E NON-BOOTED UNSHIELDED (UTP) NETWORK PATCH CABLE (50PK) - GRAY	\$ 189.99	\$ 45.67
1773771	24345	C2G 3FT CAT5E NON-BOOTED UNSHIELDED (UTP) NETWORK PATCH CABLE (100PK) - GRAY	\$ 369.99	\$ 87.68
1754746	24348	C2G 3FT CAT5E NON-BOOTED UNSHIELDED (UTP) NETWORK PATCH CABLE (25PK) - BLUE	\$ 96.99	\$ 23.27

1773772	24349	C2G 3FT CAT5E NON-BOOTED UNSHIELDED (UTP) NETWORK PATCH CABLE (50PK) - BLUE	\$ 189.99	\$ 45.67
1773773	24350	C2G 3FT CAT5E NON-BOOTED UNSHIELDED (UTP) NETWORK PATCH CABLE (100PK) - BLUE	\$ 369.99	\$ 87.68
1773774	24353	C2G 7FT CAT5E NON-BOOTED UNSHIELDED (UTP) NETWORK PATCH CABLE (25PK) - GRAY	\$ 121.99	\$ 31.89
1773775	24354	C2G 7FT CAT5E NON-BOOTED UNSHIELDED (UTP) NETWORK PATCH CABLE (50PK) - GRAY	\$ 239.99	\$ 61.99
1773776	24355	C2G 7FT CAT5E NON-BOOTED UNSHIELDED (UTP) NETWORK PATCH CABLE (100PK) - GRAY	\$ 469.99	\$ 120.44
1773777	24358	C2G 7FT CAT5E NON-BOOTED UNSHIELDED (UTP) NETWORK PATCH CABLE (25PK) - BLUE	\$ 121.99	\$ 31.89
1773778	24359	C2G 7FT CAT5E NON-BOOTED UNSHIELDED (UTP) NETWORK PATCH CABLE (50PK) - BLUE	\$ 239.99	\$ 61.99
1773779	24360	C2G 7FT CAT5E NON-BOOTED UNSHIELDED (UTP) NETWORK PATCH CABLE (100PK) - BLUE	\$ 469.99	\$ 120.44
1741760	24363	C2G 10FT CAT5E NON-BOOTED UNSHIELDED (UTP) NETWORK PATCH CABLE (25PK) - GRAY	\$ 146.99	\$ 39.34
1778328	24364	C2G 10FT CAT5E NON-BOOTED UNSHIELDED (UTP) NETWORK PATCH CABLE (50PK) - GRAY	\$ 289.99	\$ 78.22
1741761	24365	C2G 10FT CAT5E NON-BOOTED UNSHIELDED (UTP) NETWORK PATCH CABLE (100PK) - GRAY	\$ 569.99	\$ 150.45
1773780	24368	C2G 10FT CAT5E NON-BOOTED UNSHIELDED (UTP) NETWORK PATCH CABLE (25PK) - BLUE	\$ 146.99	\$ 39.34
1773781	24370	C2G 10FT CAT5E NON-BOOTED UNSHIELDED (UTP) NETWORK PATCH CABLE (100PK) - BLUE	\$ 569.99	\$ 150.45
1773782	24373	C2G 14FT CAT5E NON-BOOTED UNSHIELDED (UTP) NETWORK PATCH CABLE (25PK) - GRAY	\$ 171.99	\$ 46.95
1773783	24374	C2G 14FT CAT5E NON-BOOTED UNSHIELDED (UTP) NETWORK PATCH CABLE (50PK) - GRAY	\$ 339.99	\$ 88.84
1773784	24375	C2G 14FT CAT5E NON-BOOTED UNSHIELDED (UTP) NETWORK PATCH CABLE (100PK) - GRAY	\$ 669.99	\$ 173.82
1773785	24378	C2G 14FT CAT5E NON-BOOTED UNSHIELDED (UTP) NETWORK PATCH CABLE (25PK) - BLUE	\$ 171.99	\$ 46.95
1773786	24379	C2G 14FT CAT5E NON-BOOTED UNSHIELDED (UTP) NETWORK PATCH CABLE (50PK) - BLUE	\$ 339.99	\$ 88.84
1773787	24380	C2G 14FT CAT5E NON-BOOTED UNSHIELDED (UTP) NETWORK PATCH CABLE (100PK) - BLUE	\$ 669.99	\$ 173.82
1773788	24383	C2G 25FT CAT5E NON-BOOTED UNSHIELDED (UTP) NETWORK PATCH CABLE (25PK) - GRAY	\$ 349.99	\$ 85.28
1773789	24384	C2G 25FT CAT5E NON-BOOTED UNSHIELDED (UTP) NETWORK PATCH CABLE (50PK) - GRAY	\$ 694.99	\$ 163.61
1773790	24385	C2G 25FT CAT5E NON-BOOTED UNSHIELDED (UTP) NETWORK PATCH CABLE (100PK) - GRAY	\$ 1,379.99	\$ 325.56
1773791	24388	C2G 25FT CAT5E NON-BOOTED UNSHIELDED (UTP) NETWORK PATCH CABLE (25PK) - BLUE	\$ 349.99	\$ 85.28
1773792	24389	C2G 25FT CAT5E NON-BOOTED UNSHIELDED (UTP) NETWORK PATCH CABLE (50PK) - BLUE	\$ 694.99	\$ 163.61
1773793	24390	C2G 25FT CAT5E NON-BOOTED UNSHIELDED (UTP) NETWORK PATCH CABLE (100PK) - BLUE	\$ 1,379.99	\$ 325.56
1773794	24392	C2G 50FT CAT5E NON-BOOTED UNSHIELDED (UTP) NETWORK PATCH CABLE - GRAY	\$ 24.99	\$ 6.59
1773795	24393	C2G 50FT CAT5E NON-BOOTED UNSHIELDED (UTP) NETWORK PATCH CABLE - BLUE	\$ 24.99	\$ 6.59
1773796	24394	C2G 50FT CAT5E NON-BOOTED UNSHIELDED (UTP) NETWORK PATCH CABLE - GREEN	\$ 24.99	\$ 6.59
1773797	24395	C2G 50FT CAT5E NON-BOOTED UNSHIELDED (UTP) NETWORK PATCH CABLE - BLACK	\$ 24.99	\$ 6.59
1773798	24396	C2G 50FT CAT5E NON-BOOTED UNSHIELDED (UTP) NETWORK PATCH CABLE - RED	\$ 24.99	\$ 6.59
1773799	24397	C2G 50FT CAT5E NON-BOOTED UNSHIELDED (UTP) NETWORK PATCH CABLE - YELLOW	\$ 24.99	\$ 6.59
1773800	24398	C2G 75FT CAT5E NON-BOOTED UNSHIELDED (UTP) NETWORK PATCH CABLE - GRAY	\$ 37.99	\$ 9.80
1773801	24399	C2G 75FT CAT5E NON-BOOTED UNSHIELDED (UTP) NETWORK PATCH CABLE - BLUE	\$ 37.99	\$ 9.80
1773802	24400	C2G 75FT CAT5E NON-BOOTED UNSHIELDED (UTP) NETWORK PATCH CABLE - GREEN	\$ 37.99	\$ 9.80
1773803	24401	C2G 75FT CAT5E NON-BOOTED UNSHIELDED (UTP) NETWORK PATCH CABLE - BLACK	\$ 37.99	\$ 9.80
1773804	24402	C2G 75FT CAT5E NON-BOOTED UNSHIELDED (UTP) NETWORK PATCH CABLE - RED	\$ 37.99	\$ 9.80
1773805	24403	C2G 75FT CAT5E NON-BOOTED UNSHIELDED (UTP) NETWORK PATCH CABLE - YELLOW	\$ 37.99	\$ 9.80
1773806	24490	C2G 3FT CAT5E NON-BOOTED CROSSOVER UNSHIELDED (UTP) NETWORK PATCH CABLE - GRAY	\$ 7.99	\$ 1.31
1773807	24491	C2G 3FT CAT5E NON-BOOTED CROSSOVER UNSHIELDED (UTP) NETWORK PATCH CABLE - BLUE	\$ 7.99	\$ 1.31
1773808	24492	C2G 3FT CAT5E NON-BOOTED CROSSOVER UNSHIELDED (UTP) NETWORK PATCH CABLE - GREEN	\$ 7.99	\$ 1.31
1703777	24493	C2G 3FT CAT5E NON-BOOTED CROSSOVER UNSHIELDED (UTP) NETWORK PATCH CABLE - BLACK	\$ 7.99	\$ 1.31
1738244	24494	C2G 3FT CAT5E NON-BOOTED CROSSOVER UNSHIELDED (UTP) NETWORK PATCH CABLE - ORANGE	\$ 7.99	\$ 1.31
1612719	24496	C2G 3FT CAT5E NON-BOOTED CROSSOVER UNSHIELDED (UTP) NETWORK PATCH CABLE - RED	\$ 7.99	\$ 1.31
1773809	24497	C2G 3FT CAT5E NON-BOOTED CROSSOVER UNSHIELDED (UTP) NETWORK PATCH CABLE - YELLOW	\$ 7.99	\$ 1.31
1773810	24498	C2G 5FT CAT5E NON-BOOTED CROSSOVER UNSHIELDED (UTP) NETWORK PATCH CABLE - GRAY	\$ 8.99	\$ 1.47
1773819	24499	C2G 5FT CAT5E NON-BOOTED CROSSOVER UNSHIELDED (UTP) NETWORK PATCH CABLE - BLUE	\$ 8.99	\$ 1.47
1773811	24500	C2G 5FT CAT5E NON-BOOTED CROSSOVER UNSHIELDED (UTP) NETWORK PATCH CABLE - GREEN	\$ 8.99	\$ 1.39
1773812	24501	C2G 5FT CAT5E NON-BOOTED CROSSOVER UNSHIELDED (UTP) NETWORK PATCH CABLE - BLACK	\$ 8.99	\$ 1.47
1738245	24502	C2G 5FT CAT5E NON-BOOTED CROSSOVER UNSHIELDED (UTP) NETWORK PATCH CABLE - ORANGE	\$ 8.99	\$ 1.47
1612749	24503	C2G 5FT CAT5E NON-BOOTED CROSSOVER UNSHIELDED (UTP) NETWORK PATCH CABLE - RED	\$ 8.99	\$ 1.47
1773813	24504	C2G 5FT CAT5E NON-BOOTED CROSSOVER UNSHIELDED (UTP) NETWORK PATCH CABLE - YELLOW	\$ 8.99	\$ 1.39
1773814	24505	C2G 7FT CAT5E NON-BOOTED CROSSOVER UNSHIELDED (UTP) NETWORK PATCH CABLE - GRAY	\$ 10.99	\$ 1.84
1778320	24506	C2G 7FT CAT5E NON-BOOTED CROSSOVER UNSHIELDED (UTP) NETWORK PATCH CABLE - BLUE	\$ 10.99	\$ 1.84
1773815	24507	C2G 7FT CAT5E NON-BOOTED CROSSOVER UNSHIELDED (UTP) NETWORK PATCH CABLE - GREEN	\$ 10.99	\$ 1.84
1703778	24508	C2G 7FT CAT5E NON-BOOTED CROSSOVER UNSHIELDED (UTP) NETWORK PATCH CABLE - BLACK	\$ 10.99	\$ 1.84
1773816	24509	C2G 7FT CAT5E NON-BOOTED CROSSOVER UNSHIELDED (UTP) NETWORK PATCH CABLE - ORANGE	\$ 10.99	\$ 1.84
1612718	24510	C2G 7FT CAT5E NON-BOOTED CROSSOVER UNSHIELDED (UTP) NETWORK PATCH CABLE - RED	\$ 10.99	\$ 1.84
1773817	24511	C2G 7FT CAT5E NON-BOOTED CROSSOVER UNSHIELDED (UTP) NETWORK PATCH CABLE - YELLOW	\$ 10.99	\$ 1.84
1773818	24512	C2G 10FT CAT5E NON-BOOTED CROSSOVER UNSHIELDED (UTP) NETWORK PATCH CABLE - GRAY	\$ 12.99	\$ 2.27
1773819	24513	C2G 10FT CAT5E NON-BOOTED CROSSOVER UNSHIELDED (UTP) NETWORK PATCH CABLE - ORANG	\$ 12.99	\$ 2.27
1773820	24514	C2G 25FT CAT5E NON-BOOTED CROSSOVER UNSHIELDED (UTP) NETWORK PATCH CABLE - GRAY	\$ 18.99	\$ 4.06
1773821	24515	C2G 25FT CAT5E NON-BOOTED CROSSOVER UNSHIELDED (UTP) NETWORK PATCH CABLE - ORANG	\$ 18.99	\$ 4.06
1904145	24520	C2G 100FT CAT5E XOVER UTP CBL-RED	\$ 59.99	\$ 13.35
1773822	24636	C2G 150FT CAT5E NON-BOOTED UNSHIELDED (UTP) NETWORK PATCH CABLE - GRAY	\$ 72.99	\$ 20.16
1773823	24637	C2G 200FT CAT5E NON-BOOTED UNSHIELDED (UTP) NETWORK PATCH CABLE - GRAY	\$ 84.99	\$ 26.22
1773824	24638	C2G 14FT CAT5E NON-BOOTED CROSSOVER UNSHIELDED (UTP) NETWORK PATCH CABLE - GRAY	\$ 16.99	\$ 2.61
2002045	24669	C2G 2FT CAT5E NON-BOOTED UNSHIELDED (UTP) NETWORK PATCH CABLE - YELLOW	\$ 5.79	\$ 0.98
1773825	24702	C2G 100FT CAT5E NON-BOOTED UNSHIELDED (UTP) NETWORK PATCH CABLE - GRAY		\$ 13.32
1811204	24742	6FT EASY EXTENDER 3-IN-1 SXGA DESKTOP EXTENSION CABLE		\$ 5.29
2437230	24744	15FT EASY EXTENDER 3-IN-1 SXGA DESKTOP EXTENSION CABLE	\$ 34.99	\$ 15.78
2396780	24745	30FT EASY EXTENDER 3-IN-1 SXGA DESKTOP EXTENSION CABLE	\$ 42.99	\$ 25.99
1773826	24762	C2G 5M SC-ST 9/125 OS1 DUPLEX SINGLEMODE PVC FIBER OPTIC CABLE - YELLOW	\$ 41.99	\$ 17.96
1773827	24814	C2G 1FT CAT5E SNAGLESS UNSHIELDED (UTP) NETWORK PATCH ETHERNET CABLE GRAY - NETW	\$ 4.49	\$ 0.97
1773828	24896	C2G 35FT CAT5E NON-BOOTED UNSHIELDED (UTP) NETWORK PATCH CABLE - BLUE	\$ 19.99	\$ 4.82
3730030	24900	6FT SAMSUNG GALAXY CHARGE AND SYNC CABLE	\$ 14.99	\$ 3.61
3730031	24901	3FT GOOGLE NEXUS CHARGE AND SYNC CABLE	\$ 14.99	\$ 3.61
3730032	24902	3FT KINDLE CHARGE AND SYNC CABLE	\$ 5.99	\$ 3.61

3730033	24903	6FT LCD FLAT PANEL MONITOR CABLE - M/M	\$ 21.99	\$ 6.19
3730034	24904	6FT DP M/M CABLE	\$ 15.99	\$ 8.50
3730035	24905	6FT MONITOR POWER CABLE	\$ 10.99	\$ 4.41
3730036	24906	6FT COMPUTER POWER CABLE	\$ 5.59	\$ 2.44
3730037	24907	10FT PROJECTOR POWER CABLE	\$ 10.99	\$ 4.20
3730038	24908	1.5FT TV POWER CABLE	\$ 10.99	\$ 4.41
3730039	24909	6FT MICKEY MOUSE POWER CABLE	\$ 10.99	\$ 3.79
3730040	24910	THIS CABLE IS PERFECT FOR CONNECTING A COMPUTER TO A TV, MONITOR OR DISPLAY. THI	\$ 19.99	\$ 8.12
1773829	24959	C2G 1FT CAT5E NON-BOOTED UNSHIELDED (UTP) NETWORK PATCH CABLE - GRAY	\$ 3.49	\$ 0.92
2436847	24960	C2G 2FT CAT5E NON-BOOTED UNSHIELDED (UTP) NETWORK PATCH CABLE - GRAY	\$ 3.79	\$ 0.98
1773830	25029	C2G 5FT CAT5E NON-BOOTED UNSHIELDED (UTP) NETWORK PATCH CABLE - WHITE	\$ 6.99	\$ 1.16
2044729	25036	C2G 35FT CAT5E NON-BOOT UTP CBL-GRY	\$ 19.99	\$ 4.82
2042729	25037	C2G 35FT CAT5E NON-BOOTED UNSHIELDED (UTP) NETWORK PATCH CABLE - RED	\$ 19.99	\$ 4.82
2044730	25038	C2G 35FT CAT5E NON-BOOT UTP CBL-GRN	\$ 19.99	\$ 4.59
1927237	25039	C2G 35FT CAT5E NON-BOOTED UNSHIELDED (UTP) NETWORK PATCH CABLE - YELLOW	\$ 19.99	\$ 4.82
1773831	25040	C2G 35FT CAT5E NON-BOOTED UNSHIELDED (UTP) NETWORK PATCH CABLE - BLACK	\$ 19.99	\$ 4.82
2194569	25041	6FT DB9 FEMALE TO 8-PIN MINI DIN MALE ADAPTER CABLE	\$ 34.99	\$ 14.50
1773832	25070	C2G 1FT CAT5E NON-BOOTED UNSHIELDED (UTP) NETWORK PATCH CABLE - GREEN	\$ 5.49	\$ 0.92
1773833	25082	2M SC/SC 62.5/125 MODE-CONDITIONING FIBER PATCH CABLE - ORANGE	\$ 164.99	\$ 66.83
1773834	25142	4FT 3-IN-1 UNIVERSAL HD15 VGA + PS/2 KVM CABLE	\$ 14.99	\$ 10.84
2722888	25151	C2G 2FT CAT5E NON-BOOTED UNSHIELDED (UTP) NETWORK PATCH CABLE - BLUE	\$ 3.79	\$ 0.98
1779259	25201	3FT DB9 M/F EXTENSION CABLE - BEIGE	\$ 9.49	\$ 2.40
2396776	25211	1FT DB9 M/F EXTENSION CABLE - BLACK	\$ 8.99	\$ 2.06
2436876	25212	1FT DB9 M/F ALL LINES EXT CBL-BIEGE	\$ 9.49	\$ 2.06
2436895	25213	3FT DB9 M/F EXTENSION CABLE - BLACK	\$ 9.99	\$ 2.40
2436877	25214	1FT DB9 F/F ALL LINES EXT CBL-BLK	\$ 8.99	\$ 2.06
2436878	25215	1FT DB9 F/F ALL LINES EXT CBL-BIEGE	\$ 8.99	\$ 2.06
2436896	25216	3FT DB9 F/F ALL LINES EXT CBL-BLK	\$ 9.99	\$ 2.40
2436880	25217	3FT DB9 F/F ALL LINES EXT CBL-BEIGE	\$ 9.99	\$ 2.40
2268007	25218	1FT DB9 M/M ALL LINES EXT CBL-BLK	\$ 8.99	\$ 2.06
2436879	25219	1FT DB9 M/M ALL LINES EXT CBL-BIEGE	\$ 9.99	\$ 2.06
2436897	25220	3FT DB9 M/M ALL LINES EXT CBL-BLK	\$ 9.99	\$ 2.40
2198779	25221	3FT DB9 M/M ALL LINES EXT CBL-BIEGE	\$ 9.99	\$ 2.40
1773836	25237	C2G 14FT CAT5E NON-BOOTED UNSHIELDED (UTP) NETWORK PATCH CABLE - WHITE	\$ 11.99	\$ 2.10
1612603	25246	8IN ONE HD15 VGA MALE TO TWO HD15 VGA FEMALE Y-CABLE	\$ 14.99	\$ 4.90
1778323	25257	C2G 25FT CAT5E NON-BOOTED CROSSOVER UNSHIELDED (UTP) NETWORK PATCH CABLE - BLUE	\$ 18.99	\$ 4.06
1778318	25269	C2G 1FT CAT5E NON-BOOTED UNSHIELDED (UTP) NETWORK PATCH CABLE - RED	\$ 5.49	\$ 0.92
1773838	25328	3M SC/SC 62.5/125 MODE-CONDITIONING FIBER PATCH CABLE - ORANGE	\$ 170.99	\$ 72.15
4244237	25373	75FT CMP DB9 NULL MODEM M-M	\$ 63.98	\$ 18.01
1773839	25414	C2G 10FT CAT5E NON-BOOTED UNSHIELDED (UTP) NETWORK PATCH CABLE - WHITE	\$ 9.99	\$ 1.77
1773840	25428	C2G 10FT CAT5E SNAGLESS UNSHIELDED (UTP) NETWORK PATCH CABLE - WHITE	\$ 10.99	\$ 1.94
1773841	25462	C2G 1FT CAT5E NON-BOOTED UNSHIELDED NETWORK PATCH ETHERNET CABLE BLUE - NETWORK	\$ 3.49	\$ 0.92
1773843	25483	25FT VALUE SERIESANDTRADE; MONO RCA AUDIO CABLE	\$ 10.99	\$ 3.67
2988487	25515	C2G 2FT CAT5E NON-BOOTED UNSHIELDED (UTP) NETWORK PATCH CABLE - GREEN	\$ 5.79	\$ 0.98
1612545	25545	6FT 16 AWG UNIVERSAL POWER CORD (NEMA 5-15P TO IEC320C13)	\$ 9.99	\$ 3.72
1773844	25623	C2G 1FT CAT5E NON-BOOTED UNSHIELDED (UTP) NETWORK PATCH CABLE - YELLOW	\$ 5.49	\$ 0.92
1773845	25823	5M DVI MALE TO HD15 VGA MALE VIDEO CABLE (16.4FT)	\$ 39.99	\$ 15.40
1778292	25885	C2G 10M ST-ST 9/125 OS1 DUPLEX SINGLEMODE PVC FIBER OPTIC CABLE - YELLOW	\$ 48.99	\$ 20.40
1773846	25933	C2G 5M ST-ST 9/125 OS1 DUPLEX SINGLEMODE PVC FIBER OPTIC CABLE - YELLOW	\$ 43.99	\$ 19.02
1712630	25977	C2G 10M LC-LC 9/125 DUPLEX SINGLE MODE OS2 FIBER CABLE - YELLOW - 33FT OS2 CABLE	\$ 54.99	\$ 22.40
1765234	26260	C2G 2M LC-SC 9/125 DUPLEX SINGLE MODE OS2 FIBER CABLE - YELLOW - 6FT OS2 CABLE -	\$ 32.99	\$ 15.62
1773848	26264	C2G 2M LC-LC 9/125 DUPLEX SINGLE MODE OS2 FIBER CABLE - YELLOW - 6FT OS2 CABLE -	\$ 43.99	\$ 15.54
1778314	26374	C2G 1FT CAT5E NON-BOOTED UNSHIELDED (UTP) NETWORK PATCH CABLE - BLACK	\$ 5.49	\$ 0.92
1773849	26478	2FT USB TO 2-PORT DB9 SERIAL ADAPTER CABLE	\$ 72.99	\$ 27.19
1773850	26479	USB TO 4-PORT DB9 SERIAL ADAPTER	\$ 99.99	\$ 63.38
1773851	26566	C2G 5M LC-LC 9/125 DUPLEX SINGLE MODE OS2 FIBER CABLE - YELLOW - 16FT OS2 CABLE	\$ 46.99	\$ 18.06
1982865	26630	MEDIA CONVERTER - 100 MBPS - ETHERNET; FAST ETHERNET	\$ 139.99	\$ 63.22
1982866	26631	10/100BASE-TX TO MM 100BASE-FX ST MEDIA CONVERTER	\$ 139.99	\$ 66.39
4101024	26632	10/100/1000 BASE-TX TO 1000BASE LC GIGABIT MEDIA CONVERTER	\$ 199.99	\$ 157.19
4095320	26633	10/100/1000 BASE-TX TO 1000BASE SC GIGABIT MEDIA CONVERTER	\$ 179.99	\$ 137.53
1612561	26686	C2G 3M USB EXTENSION CABLE-USB 2.0 A MALE TO A FEMALE WHITE (9.8FT)-EXTEND THE D	\$ 14.99	\$ 2.54
1778321	26687	C2G 10FT CAT5E NON-BOOTED CROSSOVER UNSHIELDED (UTP) NETWORK PATCH CABLE - BLUE		\$ 2.17
1778325	26688	C2G 10FT CAT5E NON-BOOTED CROSSOVER UNSHIELDED (UTP) NETWORK PATCH CABLE - GREEN		\$ 2.17
1773852	26689	C2G 10FT CAT5E NON-BOOTED CROSSOVER UNSHIELDED (UTP) NETWORK PATCH CABLE - BLACK	\$ 12.99	\$ 2.27
1773853	26690	C2G 10FT CAT5E NON-BOOTED CROSSOVER UNSHIELDED (UTP) NETWORK PATCH CABLE - RED	\$ 12.99	\$ 2.27
1773854	26691	C2G 10FT CAT5E NON-BOOTED CROSSOVER UNSHIELDED (UTP) NETWORK PATCH CABLE - YELLO	\$ 12.99	\$ 2.27
1773855	26696	C2G 25FT CAT5E NON-BOOTED CROSSOVER UNSHIELDED (UTP) NETWORK PATCH CABLE - YELLO	\$ 18.99	\$ 3.87
1778327	26700	C2G 25FT CAT5E NON-BOOTED CROSSOVER UNSHIELDED (UTP) NETWORK PATCH CABLE - GREEN	\$ 18.99	\$ 3.87
1778322	26701	C2G 14FT CAT5E NON-BOOTED CROSSOVER UNSHIELDED (UTP) NETWORK PATCH CABLE - BLUE	\$ 16.99	\$ 2.61
1778326	26702	C2G 14FT CAT5E NON-BOOTED CROSSOVER UNSHIELDED (UTP) NETWORK PATCH CABLE - GREEN	\$ 16.99	\$ 2.61
1778324	26703	C2G 14FT CAT5E NON-BOOTED CROSSOVER UNSHIELDED (UTP) NETWORK PATCH CABLE - BLACK	\$ 16.99	\$ 2.61
1773856	26704	C2G 14FT CAT5E NON-BOOTED CROSSOVER UNSHIELDED (UTP) NETWORK PATCH CABLE - GRANG	\$ 16.99	\$ 2.61
1612748	26706	C2G 14FT CAT5E NON-BOOTED CROSSOVER UNSHIELDED (UTP) NETWORK PATCH CABLE - RED	\$ 16.99	\$ 2.61
1773857	26707	C2G 14FT CAT5E NON-BOOTED CROSSOVER UNSHIELDED (UTP) NETWORK PATCH CABLE - YELLO	\$ 16.99	\$ 2.61
1773858	26708	C2G 25FT CAT5E NON-BOOTED CROSSOVER UNSHIELDED (UTP) NETWORK PATCH CABLE - BLACK	\$ 18.99	\$ 4.06
1773859	26709	C2G 25FT CAT5E NON-BOOTED CROSSOVER UNSHIELDED (UTP) NETWORK PATCH CABLE - RED	\$ 18.99	\$ 4.06
2437923	26803	LAVA PORT-QUAD 4-PORT PCI 16650 DB9 SERIAL CARD	\$ 129.99	\$ 94.14

2296089	26804	LAVA S SERIAL-PCI 1-PORT PCI 16550 DB9 SERIAL CARD	\$ 52.99	\$ 35.52
2437888	26805	LAVAANDTRADE; QUATTRO-PCI 4-PORT PCI 16550 DB9 SERIAL CARD	\$ 146.99	\$ 98.55
2437968	26806	LAVAANDTRADE; OCTOPUS 8-PORT PCI 16550 DB9 SERIAL CARD	\$ 211.99	\$ 141.93
2275388	26844	TONE GENERATOR AND PROBE	\$ 97.99	\$ 71.94
1773860	26847	LANTEST PRO REMOTE NETWORK CABLE TESTER WITH TONE AND PROBE	\$ 179.99	\$ 125.47
1612568	26886	C2G 1.5FT USB TO DB9 SERIAL RS232 ADAPTER CABLE-CONVERT A DB9 RS232 SERIAL DEVIC	\$ 19.99	\$ 10.42
3080401	26887	5FT TRULINK USB TO DB9 MALE SERIAL ADAPTER CABLE	\$ 24.99	\$ 12.35
5175021	26888	C2G 3FT USB C TO HDMI ADAPTER CABLE	\$ 39.99	\$ 23.75
5175022	26889	C2G 6FT USB C TO HDMI ADAPTER CABLE	\$ 42.99	\$ 25.80
5175023	26890	C2G 15FT USB C TO HDMI ADAPTER CABLE	\$ 44.99	\$ 30.94
5175024	26891	C2G 9FT USB C TO HDMI ADAPTER CABLE	\$ 49.99	\$ 27.87
5175025	26892	C2G 9FT USB C TO VGA ADAPTER CABLE	\$ 44.99	\$ 31.48
5175026	26893	C2G 15FT USB C TO VGA ADAPTER CABLE	\$ 44.99	\$ 34.39
5175027	26894	C2G 3FT USB C TO VGA ADAPTER CABLE	\$ 54.99	\$ 27.51
5175028	26895	C2G 6FT USB C TO VGA ADAPTER CABLE	\$ 59.99	\$ 29.58
3620287	26910	0.5M DVI-D M/M DUAL LINK DIGITAL VIDEO CABLE (1.6FT) HIGH PERFORMANCE CABLE CONN	\$ 15.99	\$ 5.23
1612566	26911	C2G 2M DVI-D DUAL LINK CABLE - DIGITAL VIDEO CABLE MALE TO MALE - DVI CABLE, DVI	\$ 19.99	\$ 5.81
2198778	26912	C2G 1M DVI-D DUAL LINK CABLE - DIGITAL VIDEO CABLE MALE TO MALE - DVI CABLE, DVI	\$ 17.99	\$ 5.94
2437155	26913	1M DVI-DANDTRADE; M/F DUAL LINK DIGITAL VIDEO EXTENSION CABLE (3.2FT)	\$ 26.99	\$ 9.32
1612716	26942	C2G 3M DVI-D DUAL LINK CABLE - DIGITAL VIDEO CABLE MALE TO MALE - DVI CABLE, DVI	\$ 21.99	\$ 7.99
1773861	26946	2M DVI-I M/M SINGLE LINK DIGITAL/ANALOG VIDEO CABLE (6.5FT)	\$ 24.99	\$ 8.15
1773862	26947	3M DVI-I M/M SINGLE LINK DIGITAL/ANALOG VIDEO CABLE (9.8FT)	\$ 29.99	\$ 14.08
1773863	26948	2M DVI-I M/M DUAL LINK DIGITAL/ANALOG VIDEO CABLE (6.5FT)	\$ 21.99	\$ 8.91
1773864	26949	3M DVI-I M/M DUAL LINK DIGITAL/ANALOG VIDEO CABLE (9.8FT)	\$ 25.99	\$ 15.34
1767910	26950	2M DVI-DANDTRADE; M/F DUAL LINK DIGITAL VIDEO EXTENSION CABLE (6.5FT)	\$ 38.99	\$ 10.83
1773865	26951	3M DVI-DANDTRADE; M/F DUAL LINK DIGITAL VIDEO EXTENSION CABLE (9.8FT)	\$ 34.99	\$ 15.88
1773866	26954	2M DVI MALE TO HD15 VGA MALE VIDEO CABLE (6.5FT)	\$ 22.99	\$ 8.76
1773867	26955	3M DVI MALE TO HD15 VGA MALE VIDEO CABLE (9.8FT)	\$ 22.99	\$ 8.88
1612624	26956	CABLES TO GO DVI-I M TO VGA HD15F ADAPT	\$ 9.99	\$ 3.21
1612664	26957	CABLES TO GO VGA-M TO DVI-F VIDEO ADAPT	\$ 10.99	\$ 4.04
2959885	26958	1M DVI MALE TO HD15 VGA MALE VIDEO CABLE (3.2FT)	\$ 19.99	\$ 8.14
1778306	26968	C2G 1FT CAT5E SNAGLESS UNSHIELDED (UTP) NETWORK PATCH CABLE - RED	\$ 6.49	\$ 0.97
1773868	26969	C2G 1FT CAT5E SNAGLESS UNSHIELDED (UTP) NETWORK PATCH ETHERNET CABLE BLACK - NET	\$ 6.49	\$ 0.97
1773869	26970	C2G 75FT CAT5E SNAGLESS UNSHIELDED (UTP) NETWORK PATCH CABLE - GRAY	\$ 42.99	\$ 10.40
1773870	26971	C2G 75FT CAT5E SNAGLESS UNSHIELDED (UTP) NETWORK PATCH CABLE - BLACK	\$ 42.99	\$ 10.40
1773871	26972	C2G 100FT CAT5E NON-BOOTED UNSHIELDED (UTP) NETWORK PATCH CABLE - BLACK	\$ 52.99	\$ 13.22
1773872	26973	C2G 100FT CAT5E NON-BOOTED UNSHIELDED (UTP) NETWORK PATCH CABLE - RED	\$ 39.79	\$ 13.22
3221556	26986	DUPLEX LC 62.5/125 MULTIMODE FIBER LOOPBACK	\$ 29.99	\$ 15.86
3337461	26988	DUPLEX LC 50/125 MM LOOPBACK	\$ 29.99	\$ 15.86
2437916	26997	1M SC/SC 62.5/125 MODE-CONDITIONING FIBER PATCH CABLE - ORANGE	\$ 158.99	\$ 64.71
2437937	26998	5M SC/SC 62.5/125 MODE-CONDITIONING FIBER PATCH CABLE - ORANGE	\$ 188.99	\$ 77.35
2437957	26999	10M SC/SC 62.5/125 MODE-CONDITIONING FIBER PATCH CABLE - ORANGE	\$ 282.99	\$ 116.77
2298421	27000	1M SC/ST 62.5/125 MODE-CONDITIONING FIBER PATCH CABLE - ORANGE	\$ 150.99	\$ 61.52
1773873	27001	2M SC/ST 62.5/125 MODE-CONDITIONING FIBER PATCH CABLE - ORANGE	\$ 164.99	\$ 66.83
1773874	27002	3M SC/ST 62.5/125 MODE-CONDITIONING FIBER PATCH CABLE - ORANGE	\$ 204.99	\$ 95.85
1773875	27003	5M SC/ST 62.5/125 MODE-CONDITIONING FIBER PATCH CABLE - ORANGE		\$ 70.11
1773876	27004	10M SC/ST 62.5/125 MODE-CONDITIONING FIBER PATCH CABLE - ORANGE	\$ 282.99	\$ 116.77
1612654	27005	C2G 2M USB CABLE-USB 2.0 A MALE TO MICRO USB B MALE CABLE (6.6FT)-CONNECT AND CH	\$ 7.99	\$ 2.23
1959164	27017	3M VELOCITYANDTRADE; TOSLINK(R)-TO-OPTICAL MINI PLUG DIGITAL CABLE	\$ 13.99	\$ 6.96
1773880	27027	TOSLINK DIGITAL AUDIO SPLITTER BLACK	\$ 9.99	\$ 4.60
1773882	27029	3FT VALUE SERIESANDTRADE; F-TYPE RG59 COMPOSITE AUDIO/VIDEO CABLE	\$ 6.99	\$ 2.22
1773883	27030	6FT VALUE SERIESANDTRADE; F-TYPE RG59 COMPOSITE AUDIO/VIDEO CABLE	\$ 7.99	\$ 3.13
1773884	27031	12FT VALUE SERIESANDTRADE; F-TYPE RG59 COMPOSITE AUDIO/VIDEO CABLE	\$ 9.99	\$ 3.74
2160458	27032	25FT VALUE SERIESANDTRADE; F-TYPE RG59 COMPOSITE AUDIO/VIDEO CABLE	\$ 16.99	\$ 6.90
4028664	27053	18IN USB A/M TO MICRO B/M CBL POWER ONLY	\$ 3.99	\$ 1.58
4028665	27054	USB CHARGING Y CABLE, ULTRA FLEXIBLE SOLUTION FOR CHARGING TWO SMARTPHONES, TABL	\$ 3.99	\$ 1.58
1994689	27077	6IN 3-PIN FAN TO 4-PIN POWER ADAPTER CABLE	\$ 4.99	\$ 0.71
1775133	27078	6IN 3-PIN FAN TO 4-PIN PASS-THROUGH POWER ADAPTER CABLE		\$ 1.07
1612747	27082	6FT VELOCITYANDTRADE; RCA COMPONENT VIDEO CABLE	\$ 29.99	\$ 8.63
1612746	27083	12FT VELOCITYANDTRADE; RCA COMPONENT VIDEO CABLE	\$ 39.99	\$ 12.03
1612745	27084	25FT VELOCITYANDTRADE; RCA COMPONENT VIDEO CABLE	\$ 54.99	\$ 22.81
1778299	27094	C2G 75FT CAT5E SNAGLESS UNSHIELDED (UTP) NETWORK PATCH CABLE - WHITE	\$ 42.99	\$ 10.40
1778296	27096	C2G 100FT CAT5E SNAGLESS UNSHIELDED (UTP) NETWORK PATCH CABLE - BLACK	\$ 62.99	\$ 13.82
1775134	27097	C2G 35FT CAT5E NON-BOOTED UNSHIELDED (UTP) NETWORK PATCH CABLE - WHITE	\$ 19.99	\$ 4.82
1754443	27098	SC FEMALE TO SC FEMALE DUPLEX FIBER ADAPTER	\$ 19.99	\$ 6.85
1775135	27099	ST FEMALE TO ST FEMALE DUPLEX FIBER ADAPTER	\$ 19.99	\$ 6.86
3659049	27105	RETRACTABLE CAT5E NETWORK CABLE THAT SUPPORTS AN INTERNET CONNECTION FOR A LAPTO	\$ 19.99	\$ 6.21
3450026	27109	SC-ST DUPLEX SM FIBER COUPLER - PLASTIC	\$ 14.99	\$ 5.72
3455426	27110	ST-ST SIMPLEX SM FIBER COUPLER - METAL	\$ 16.99	\$ 5.72
3455427	27111	SC-SC DUPLEX SM FIBER COUPLER - PLASTIC	\$ 14.99	\$ 5.72
3450024	27112	LC-LC DUPLEX FIBER SM COUPLER - PLASTIC	\$ 14.99	\$ 5.72
3455428	27113	LC-LC DUPLEX FIBER MM COUPLER - PLASTIC	\$ 14.99	\$ 5.72
1775136	27130	C2G 1FT CAT6 SNAGLESS UNSHIELDED (UTP) NETWORK PATCH ETHERNET CABLE GRAY - NETWO	\$ 5.49	\$ 1.59
1612689	27131	C2G 3FT CAT6 SNAGLESS UNSHIELDED (UTP) NETWORK PATCH ETHERNET CABLE GRAY - NETWO	\$ 5.99	\$ 1.91
1612637	27132	C2G 7FT CAT6 SNAGLESS UNSHIELDED (UTP) NETWORK PATCH ETHERNET CABLE GRAY - NETWO	\$ 8.99	\$ 2.53
1612641	27133	C2G 10FT CAT6 SNAGLESS UNSHIELDED (UTP) NETWORK PATCH ETHERNET CABLE GRAY - NETW	\$ 9.99	\$ 3.12
1612672	27134	C2G 14FT CAT6 SNAGLESS UNSHIELDED (UTP) NETWORK PATCH ETHERNET CABLE GRAY - NETW	\$ 11.99	\$ 3.77

1612688	27135	C2G 25FT CAT6 SNAGLESS UNSHIELDED (UTP) NETWORK PATCH ETHERNET CABLE GRAY - NETW	\$ 27.99	\$ 5.83
1612714	27136	C2G 50FT CAT6 SNAGLESS UNSHIELDED (UTP) NETWORK PATCH CABLE - GRAY	\$ 42.99	\$ 9.41
1775137	27137	C2G 100FT CAT6 SNAGLESS UNSHIELDED (UTP) NETWORK PATCH CABLE - GRAY	\$ 72.99	\$ 17.21
1775138	27138	C2G 125FT CAT6 SNAGLESS UNSHIELDED (UTP) NETWORK PATCH CABLE - GRAY	\$ 69.99	\$ 21.25
1778330	27139	C2G 150FT CAT6 SNAGLESS UNSHIELDED (UTP) NETWORK PATCH CABLE - GRAY	\$ 104.99	\$ 29.64
1765235	27140	C2G 1FT CAT6 SNAGLESS UNSHIELDED (UTP) NETWORK PATCH ETHERNET CABLE BLUE - NETWO	\$ 5.49	\$ 1.59
1612623	27141	C2G 3FT CAT6 SNAGLESS UNSHIELDED (UTP) NETWORK PATCH ETHERNET CABLE BLUE - NETWO	\$ 5.99	\$ 1.91
1612584	27142	C2G 7FT CAT6 SNAGLESS UNSHIELDED (UTP) NETWORK PATCH ETHERNET CABLE BLUE - NETWO	\$ 8.99	\$ 2.53
1612613	27143	C2G 10FT CAT6 SNAGLESS UNSHIELDED (UTP) NETWORK PATCH ETHERNET CABLE BLUE - NETW	\$ 9.99	\$ 3.12
1612663	27144	C2G 14FT CAT6 SNAGLESS UNSHIELDED (UTP) NETWORK PATCH ETHERNET CABLE BLUE - NETW	\$ 11.99	\$ 3.77
1612662	27145	C2G 25FT CAT6 SNAGLESS UNSHIELDED (UTP) NETWORK PATCH ETHERNET CABLE BLUE - NETW	\$ 27.99	\$ 5.83
1612671	27146	C2G 50FT CAT6 SNAGLESS UNSHIELDED (UTP) NETWORK PATCH CABLE - BLUE	\$ 42.99	\$ 9.41
1775139	27147	C2G 100FT CAT6 SNAGLESS UNSHIELDED (UTP) NETWORK PATCH CABLE - BLUE	\$ 72.99	\$ 17.21
1778331	27148	C2G 125FT CAT6 SNAGLESS UNSHIELDED (UTP) NETWORK PATCH CABLE - BLUE	\$ 89.99	\$ 21.25
1775140	27149	C2G 150FT CAT6 SNAGLESS UNSHIELDED (UTP) NETWORK PATCH CABLE - BLUE	\$ 104.99	\$ 29.64
1739730	27150	C2G 1FT CAT6 SNAGLESS UNSHIELDED (UTP) NETWORK PATCH ETHERNET CABLE BLACK - NETW	\$ 7.99	\$ 1.59
1775141	27151	C2G 3FT CAT6 SNAGLESS UNSHIELDED (UTP) NETWORK PATCH ETHERNET CABLE BLACK - NETW	\$ 8.79	\$ 1.91
1767948	27152	C2G 7FT CAT6 SNAGLESS UNSHIELDED (UTP) NETWORK PATCH ETHERNET CABLE BLACK - NETW	\$ 10.99	\$ 2.53
1767289	27153	C2G 10FT CAT6 SNAGLESS UNSHIELDED (UTP) NETWORK PATCH ETHERNET CABLE BLACK - NET	\$ 13.99	\$ 3.12
1775142	27154	C2G 14FT CAT6 SNAGLESS UNSHIELDED (UTP) NETWORK PATCH ETHERNET CABLE BLACK - NET	\$ 17.99	\$ 3.77
1739731	27155	C2G 25FT CAT6 SNAGLESS UNSHIELDED (UTP) NETWORK PATCH ETHERNET CABLE BLACK - NET	\$ 27.99	\$ 5.83
1775143	27156	C2G 50FT CAT6 SNAGLESS UNSHIELDED (UTP) NETWORK PATCH CABLE - BLACK	\$ 42.99	\$ 9.41
1775144	27157	C2G 100FT CAT6 SNAGLESS UNSHIELDED (UTP) NETWORK PATCH CABLE - BLACK	\$ 72.99	\$ 17.21
1778332	27158	C2G 125FT CAT6 SNAGLESS UNSHIELDED (UTP) NETWORK PATCH CABLE - BLACK	\$ 89.99	\$ 21.25
1778333	27159	C2G 150FT CAT6 SNAGLESS UNSHIELDED (UTP) NETWORK PATCH CABLE - BLACK	\$ 104.99	\$ 29.64
1775145	27160	C2G 1FT CAT6 SNAGLESS UNSHIELDED (UTP) NETWORK PATCH CABLE - WHITE	\$ 7.99	\$ 1.59
1612744	27161	C2G 3FT CAT6 SNAGLESS UNSHIELDED (UTP) NETWORK PATCH CABLE - WHITE	\$ 8.79	\$ 1.91
1612653	27162	C2G 7FT CAT6 SNAGLESS UNSHIELDED (UTP) NETWORK PATCH CABLE - WHITE	\$ 10.99	\$ 2.53
1612743	27163	C2G 10FT CAT6 SNAGLESS UNSHIELDED (UTP) NETWORK PATCH CABLE - WHITE	\$ 13.99	\$ 3.16
1612742	27164	C2G 14FT CAT6 SNAGLESS UNSHIELDED (UTP) NETWORK PATCH CABLE - WHITE	\$ 17.99	\$ 3.77
1612741	27165	C2G 25FT CAT6 SNAGLESS UNSHIELDED (UTP) NETWORK PATCH CABLE - WHITE	\$ 27.99	\$ 5.83
1612740	27166	C2G 50FT CAT6 SNAGLESS UNSHIELDED (UTP) NETWORK PATCH CABLE - WHITE	\$ 42.99	\$ 9.41
1775146	27167	C2G 100FT CAT6 SNAGLESS UNSHIELDED (UTP) NETWORK PATCH CABLE - WHITE	\$ 72.99	\$ 17.21
1778345	27168	C2G 125FT CAT6 SNAGLESS UNSHIELDED (UTP) NETWORK PATCH CABLE - WHITE	\$ 89.99	\$ 21.25
1775147	27169	C2G 150FT CAT6 SNAGLESS UNSHIELDED (UTP) NETWORK PATCH CABLE - WHITE	\$ 104.99	\$ 29.64
1775148	27170	C2G 1FT CAT6 SNAGLESS UNSHIELDED (UTP) NETWORK PATCH CABLE - GREEN	\$ 5.49	\$ 1.59
1775149	27171	C2G 3FT CAT6 SNAGLESS UNSHIELDED (UTP) NETWORK PATCH CABLE - GREEN	\$ 5.99	\$ 1.91
1775150	27172	C2G 7FT CAT6 SNAGLESS UNSHIELDED (UTP) NETWORK PATCH CABLE - GREEN	\$ 10.99	\$ 2.53
1775151	27173	C2G 10FT CAT6 SNAGLESS UNSHIELDED (UTP) NETWORK PATCH CABLE - GREEN	\$ 9.99	\$ 3.16
1775152	27174	C2G 14FT CAT6 SNAGLESS UNSHIELDED (UTP) NETWORK PATCH CABLE - GREEN	\$ 17.99	\$ 3.77
1775153	27175	C2G 25FT CAT6 SNAGLESS UNSHIELDED (UTP) NETWORK PATCH CABLE - GREEN	\$ 27.99	\$ 5.83
1775154	27176	C2G 50FT CAT6 SNAGLESS UNSHIELDED (UTP) NETWORK PATCH CABLE - GREEN	\$ 42.99	\$ 9.41
1775155	27177	C2G 100FT CAT6 SNAGLESS UNSHIELDED (UTP) NETWORK PATCH CABLE - GREEN	\$ 72.99	\$ 17.21
1778335	27178	C2G 125FT CAT6 SNAGLESS UNSHIELDED (UTP) NETWORK PATCH CABLE - GREEN	\$ 89.99	\$ 21.25
1778336	27179	C2G 150FT CAT6 SNAGLESS UNSHIELDED (UTP) NETWORK PATCH CABLE - GREEN	\$ 104.99	\$ 29.64
1775156	27180	C2G 1FT CAT6 SNAGLESS UNSHIELDED (UTP) NETWORK PATCH CABLE - RED	\$ 7.99	\$ 1.66
1612739	27181	C2G 3FT CAT6 SNAGLESS UNSHIELDED (UTP) NETWORK PATCH CABLE - RED	\$ 8.99	\$ 1.96
1612713	27182	C2G 7FT CAT6 SNAGLESS UNSHIELDED (UTP) NETWORK PATCH CABLE - RED	\$ 10.99	\$ 2.53
1612712	27183	C2G 10FT CAT6 SNAGLESS UNSHIELDED (UTP) NETWORK PATCH CABLE - RED	\$ 13.99	\$ 3.16
1612738	27184	C2G 14FT CAT6 SNAGLESS UNSHIELDED (UTP) NETWORK PATCH CABLE - RED	\$ 17.99	\$ 3.77
1612737	27185	C2G 25FT CAT6 SNAGLESS UNSHIELDED (UTP) NETWORK PATCH CABLE - RED	\$ 27.99	\$ 5.83
1612736	27186	C2G 50FT CAT6 SNAGLESS UNSHIELDED (UTP) NETWORK PATCH CABLE - RED	\$ 42.99	\$ 9.41
1775157	27187	C2G 100FT CAT6 SNAGLESS UNSHIELDED (UTP) NETWORK PATCH CABLE - RED	\$ 72.99	\$ 17.21
1775158	27188	C2G 125FT CAT6 SNAGLESS UNSHIELDED (UTP) NETWORK PATCH CABLE - RED		\$ 21.25
1778337	27189	C2G 150FT CAT6 SNAGLESS UNSHIELDED (UTP) NETWORK PATCH CABLE - RED	\$ 104.99	\$ 29.64
1775159	27190	C2G 1FT CAT6 SNAGLESS UNSHIELDED (UTP) NETWORK PATCH CABLE - YELLOW	\$ 7.99	\$ 1.59
1775160	27191	C2G 3FT CAT6 SNAGLESS UNSHIELDED (UTP) NETWORK PATCH CABLE - YELLOW	\$ 8.79	\$ 1.91
1775161	27192	C2G 7FT CAT6 SNAGLESS UNSHIELDED (UTP) NETWORK PATCH CABLE - YELLOW	\$ 10.99	\$ 2.53
1775162	27193	C2G 10FT CAT6 SNAGLESS UNSHIELDED (UTP) NETWORK PATCH CABLE - YELLOW	\$ 13.99	\$ 3.16
1775163	27194	C2G 14FT CAT6 SNAGLESS UNSHIELDED (UTP) NETWORK PATCH CABLE - YELLOW	\$ 17.99	\$ 3.77
1775164	27195	C2G 25FT CAT6 SNAGLESS UNSHIELDED (UTP) NETWORK PATCH CABLE - YELLOW	\$ 27.99	\$ 5.83
1775165	27196	C2G 50FT CAT6 SNAGLESS UNSHIELDED (UTP) NETWORK PATCH CABLE - YELLOW	\$ 42.99	\$ 9.41
1775166	27197	C2G 100FT CAT6 SNAGLESS UNSHIELDED (UTP) NETWORK PATCH CABLE - YELLOW	\$ 72.99	\$ 17.21
1778338	27198	C2G 125FT CAT6 SNAGLESS UNSHIELDED (UTP) NETWORK PATCH CABLE - YELLOW	\$ 89.99	\$ 21.25
1775167	27199	C2G 150FT CAT6 SNAGLESS UNSHIELDED (UTP) NETWORK PATCH CABLE - YELLOW	\$ 104.99	\$ 29.64
1775168	27204	TOSLINK F/F EXTENSION ADAPTER BLACK	\$ 6.99	\$ 3.19
1612609	27225	1FT USB TO PS/2 KEYBOARD/MOUSE ADAPTER CABLE	\$ 15.99	\$ 5.93
2251986	27226	3FT VELOCITYANDTRADE; MINI-COAX F-TYPE CABLE	\$ 12.99	\$ 4.60
2220247	27227	6FT VELOCITYANDTRADE; MINI-COAX F-TYPE CABLE	\$ 14.99	\$ 5.02
1775169	27228	12FT VELOCITYANDTRADE; MINI-COAX F-TYPE CABLE	\$ 17.99	\$ 6.27
2437122	27229	25FT VELOCITYANDTRADE; MINI-COAX F-TYPE CABLE	\$ 21.99	\$ 8.88
1775171	27231	6FT VELOCITYANDTRADE; COMPOSITE VIDEO CABLE	\$ 14.99	\$ 3.92
1775172	27232	12FT VELOCITYANDTRADE; COMPOSITE VIDEO CABLE	\$ 19.99	\$ 5.98
1775173	27240	C2G 3FT CAT5E MOLDED SHIELDED (STP) NETWORK PATCH CABLE - GRAY	\$ 10.99	\$ 3.02
1775174	27241	C2G 3FT CAT5E MOLDED SHIELDED (STP) NETWORK PATCH CABLE - BLUE	\$ 10.99	\$ 3.02
2205035	27242	C2G 3FT CAT5E MOLDED STP CBL-RED	\$ 10.99	\$ 3.02
2192852	27243	C2G 3FT CAT5E MOLDED SHIELDED (STP) NETWORK PATCH CABLE - YELLOW	\$ 10.99	\$ 3.02

1775175	27244	C2G 3FT CAT5E MOLDED SHIELDED (STP) NETWORK PATCH CABLE - GREEN	\$ 10.99	\$ 3.02
1775176	27245	C2G 5FT CAT5E MOLDED SHIELDED (STP) NETWORK PATCH CABLE - GRAY	\$ 12.99	\$ 3.49
1775177	27246	C2G 5FT CAT5E MOLDED SHIELDED (STP) NETWORK PATCH CABLE - BLUE	\$ 12.99	\$ 3.49
2205036	27247	C2G 5FT CAT5E MOLDED SHIELDED (STP) NETWORK PATCH CABLE - RED	\$ 12.99	\$ 3.49
2205034	27248	C2G 5FT CAT5E MOLDED STP CBL-YLW	\$ 12.99	\$ 3.32
2220237	27249	C2G 5FT CAT5E MOLDED SHIELDED (STP) NETWORK PATCH CABLE - GREEN	\$ 12.99	\$ 3.32
1775178	27250	C2G 7FT CAT5E MOLDED SHIELDED (STP) NETWORK PATCH CABLE - GRAY	\$ 14.99	\$ 4.00
1775179	27251	C2G 7FT CAT5E MOLDED SHIELDED (STP) NETWORK PATCH CABLE - BLUE	\$ 14.99	\$ 4.00
1775180	27252	C2G 7FT CAT5E MOLDED SHIELDED (STP) NETWORK PATCH CABLE - RED	\$ 14.99	\$ 4.00
1775181	27253	C2G 7FT CAT5E MOLDED SHIELDED (STP) NETWORK PATCH CABLE - YELLOW	\$ 14.99	\$ 4.00
1775182	27254	C2G 7FT CAT5E MOLDED SHIELDED (STP) NETWORK PATCH CABLE - GREEN	\$ 14.99	\$ 4.00
1775183	27255	C2G 10FT CAT5E MOLDED SHIELDED (STP) NETWORK PATCH CABLE - GRAY	\$ 16.99	\$ 4.52
1775184	27256	C2G 10FT CAT5E MOLDED SHIELDED (STP) NETWORK PATCH CABLE - BLUE	\$ 16.99	\$ 4.52
1775185	27257	C2G 10FT CAT5E MOLDED SHIELDED (STP) NETWORK PATCH CABLE - RED	\$ 16.99	\$ 4.30
1775186	27258	C2G 10FT CAT5E MOLDED SHIELDED (STP) NETWORK PATCH CABLE - YELLOW	\$ 16.99	\$ 4.52
2257421	27259	C2G 10FT CAT5E MOLDED STP CBL-GRN	\$ 16.99	\$ 4.52
1775187	27260	C2G 14FT CAT5E MOLDED SHIELDED (STP) NETWORK PATCH CABLE - GRAY	\$ 19.99	\$ 5.51
1775188	27261	C2G 14FT CAT5E MOLDED SHIELDED (STP) NETWORK PATCH CABLE - BLUE	\$ 19.99	\$ 5.51
1775189	27262	C2G 14FT CAT5E MOLDED SHIELDED (STP) NETWORK PATCH CABLE - RED	\$ 19.99	\$ 5.51
1775190	27263	C2G 14FT CAT5E MOLDED SHIELDED (STP) NETWORK PATCH CABLE - YELLOW	\$ 19.99	\$ 5.51
2257422	27264	C2G 14FT CAT5E MOLDED STP CBL-GRN	\$ 19.99	\$ 5.51
1775191	27265	C2G 25FT CAT5E MOLDED SHIELDED (STP) NETWORK PATCH CABLE - GRAY	\$ 24.99	\$ 7.16
1775192	27266	C2G 25FT CAT5E MOLDED SHIELDED (STP) NETWORK PATCH CABLE - BLUE	\$ 27.99	\$ 7.52
1775193	27267	C2G 25FT CAT5E MOLDED SHIELDED (STP) NETWORK PATCH CABLE - RED	\$ 24.99	\$ 7.16
1775194	27268	C2G 25FT CAT5E MOLDED SHIELDED (STP) NETWORK PATCH CABLE - YELLOW	\$ 24.99	\$ 7.16
1775195	27269	C2G 25FT CAT5E MOLDED SHIELDED (STP) NETWORK PATCH CABLE - GREEN	\$ 24.99	\$ 7.16
1901302	27270	C2G 50FT CAT5E MOLDED SHIELDED (STP) NETWORK PATCH CABLE - GRAY	\$ 37.99	\$ 11.53
1775196	27271	C2G 50FT CAT5E MOLDED SHIELDED (STP) NETWORK PATCH CABLE - BLUE	\$ 37.99	\$ 11.53
1775197	27272	C2G 50FT CAT5E MOLDED SHIELDED (STP) NETWORK PATCH CABLE - RED	\$ 37.99	\$ 11.53
2192859	27273	C2G 50FT CAT5E MOLDED SHIELDED (STP) NETWORK PATCH CABLE - YELLOW	\$ 37.99	\$ 11.53
2257423	27274	C2G 50FT CAT5E MOLDED STP CBL-GRN	\$ 37.99	\$ 11.53
3335881	27277	PS2 FEMALE TO USB MALE ADAPTER	\$ 7.99	\$ 3.03
3470788	27289	BNC MALE TO F-TYPE FEMALE ADAPTER	\$ 3.99	\$ 1.54
1775198	27290	1M IEEE-1394A FIREWIRE(R) 4-PIN TO 4-PIN CABLE (3.2FT)	\$ 17.99	\$ 5.27
1775199	27291	1M IEEE-1394A FIREWIRE(R) 6-PIN TO 4-PIN CABLE	\$ 16.99	\$ 4.76
2437175	27292	50FT 16 AWG BULK SPEAKER WIRE	\$ 17.99	\$ 9.83
1779257	27293	100FT 16AWG BULK SPEAKER CABLE	\$ 32.99	\$ 17.29
2011655	27294	500FT 16AWG BULK SPEAKER CABLE	\$ 139.99	\$ 75.08
2226016	27295	25FT 16AWG BULK SPKR CBL	\$ 8.98	\$ 5.91
2319951	27309	F TYPE 2GHZ VIDEO COUPLER F/F	\$ 5.99	\$ 1.54
2436842	27312	RCA FEMALE TO F-TYPE MALE VIDEO ADAPTER	\$ 4.99	\$ 1.54
1930069	27313	RCA MALE TO F-TYPE FEMALE VIDEO ADAPTER	\$ 3.99	\$ 1.54
1612565	27314	12IN ATX POWER SUPPLY TO PENTIUM(R) 4 POWER ADAPTER CABLE	\$ 4.99	\$ 0.98
3654557	27320	C2G 6IN OTG ADAPTER CABLE-USB MOBILE ADAPTER MICRO-B MALE TO A FEMALE-CONNECT A	\$ 9.99	\$ 2.66
1612563	27329	CABLES TO GO 3FT USB A TO MINI B DEVICE	\$ 5.99	\$ 1.94
1612652	27330	CABLES TO GO 3FT USB A TO MINI B DEVICE	\$ 11.99	\$ 2.07
1612574	27331	CABLES TO GO 6FT USB A TO MINI B DEVICE	\$ 12.99	\$ 2.39
2243925	27361	1M USB 2.0 A MALE TO MICRO-USB A MALE CABLE (3.2FT)	\$ 16.99	\$ 5.58
2243930	27362	2M USB 2.0 A MALE TO MICRO-USB A MALE CABLE (6.5FT)	\$ 17.99	\$ 6.64
2243931	27363	3M USB 2.0 A MALE TO MICRO-USB A MALE CABLE (9.8FT)	\$ 19.99	\$ 7.70
2243932	27364	C2G 1M USB CABLE-USB 2.0 A MALE TO MICRO USB B MALE CABLE (3.3FT)-CONNECT AND CH	\$ 10.99	\$ 4.71
2243939	27365	2M USB 2.0 A MALE TO MICRO-USB B MALE CABLE (6.5FT)	\$ 12.99	\$ 5.72
2243941	27366	C2G 3M USB CABLE-USB 2.0 A MALE TO MICRO USB B MALE CABLE (9.8FT)-CONNECT AND CH	\$ 14.99	\$ 6.51
2957526	27367	USB 5 PIN MINI B TO MICRO B ADAPTER	\$ 7.99	\$ 2.68
3164826	27368	CABLES TO GO NETGUARD RKMT SURGE STRP 10-OUTLT NO IEC	\$ 119.99	\$ 78.96
1968964	27370	FIELD SERVICE ENGINEER TOOL KIT	\$ 174.99	\$ 111.51
1775207	27371	COMPUTER REPAIR TOOL KIT	\$ 99.99	\$ 63.70
1775208	27372	WORKSTATION REPAIR TOOL KIT	\$ 99.99	\$ 76.51
1973941	27385	NETWORK INSTALLATION TOOL KIT	\$ 314.99	\$ 197.58
2017497	27391	4IN 3-PIN FAN POWER Y-CABLE	\$ 3.99	\$ 1.04
1903936	27392	7IN 3-PIN FAN POWER EXTENSION CABLE	\$ 4.99	\$ 0.88
3623918	27394	6IN 4-PIN 3.5MM MALE TO DUAL 3.5MM FEMALE ADAPTER CONNECT A SEPARATE SET OF HEAD	\$ 12.99	\$ 4.41
4695653	27395	C2G 15FT USB CABLE - USB 2.0 A TO MICRO-USB B CABLE - PHONE CABLE - CHARGING CAB	\$ 19.99	\$ 8.32
2024582	27397	14IN INTERNAL POWER EXTENSION CABLE FOR 5-1/4IN CONNECTOR	\$ 4.99	\$ 0.72
1775215	27398	6FT 18 AWG 2-SLOT NON-POLARIZED POWER CORD (NEMA 1-15P TO IEC320C7)	\$ 7.99	\$ 2.60
1775216	27399	6FT 18 AWG 2-SLOT POLARIZED POWER CORD (NEMA 1-15P TO IEC320C7)	\$ 7.99	\$ 2.60
1612558	27400	C2G 6FT 18 AWG 3-SLOT LAPTOP POWER CORD (NEMA 5-15P TO IEC320C5)-6 FOOT REPLACEM	\$ 6.99	\$ 2.50
1739532	27402	4-PORT USB 2.0 HUB CABLE - GREY - 1 YEAR	\$ 29.99	\$ 11.45
1775220	27408	6FT 3.5MM M/F STEREO AUDIO EXTENSION CABLE (PC-99 COLOR-CODED)	\$ 5.99	\$ 1.97
1910023	27409	12FT 3.5MM M/F STEREO AUDIO EXTENSION CABLE (PC-99 COLOR-CODED)	\$ 7.99	\$ 2.51
1990531	27410	25FT 3.5MM M/F STEREO AUDIO EXTENSION CABLE (PC-99 COLOR-CODED)	\$ 13.99	\$ 4.36
2436889	27411	6FT 3.5MM M/M STEREO AUDIO CABLE (PC-99 COLOR-CODED)	\$ 5.99	\$ 1.97
1775221	27412	12FT 3.5MM M/M STEREO AUDIO CABLE (PC-99 COLOR-CODED)	\$ 7.49	\$ 2.51
1963400	27413	25FT 3.5MM M/M STEREO AUDIO CABLE (PC-99 COLOR-CODED)	\$ 12.99	\$ 4.36
1775222	27414	1-PORT CAT5E RJ45 CONFIGURED WALL PLATE - WHITE	\$ 9.99	\$ 2.87
1775223	27415	1-PORT CAT5E RJ45 CONFIGURED WALL PLATE - IVORY	\$ 9.99	\$ 2.87
1933433	27416	DUAL CAT5E RJ45 CONFIGURED WALL PLATE - WHITE	\$ 14.99	\$ 4.75

1775224	27417	DUAL CAT5E RJ45 CONFIGURED WALL PLATE - IVORY	\$ 9.99	\$ 2.87
2018238	27418	CAT5E RJ45 WITH CAT3 RJ12 CONFIGURED WALL PLATE - WHITE	\$ 9.99	\$ 2.87
1934552	27419	CAT5E RJ45 WITH CAT3 RJ12 CONFIGURED WALL PLATE - IVORY	\$ 9.99	\$ 2.87
3700636	27423	1FT USB A MALE TO MICRO B MALE CABLE	\$ 9.99	\$ 2.44
3700638	27425	3FT USB TO DUAL PS/2 KEYBOARD AND MOUSE ADAPTER CABLE .USE A PS/2 COMPATIBLE KEY	\$ 24.99	\$ 8.50
2044732	27534	C2G 20M MTRJ-MTRJ 62.5/125 FIBER-ORG		\$ 31.41
1775234	27550	16IN DB9M SERIAL ADD-A-PORT ADAPTER CABLE WITH BRACKET FOR INTEL(R) MOTHERBOARDS	\$ 10.99	\$ 3.45
1767985	27555	6.3 IN FIBER BREAK TESTER BLACK	\$ 199.99	\$ 168.79
1775235	27556	RJ11 6X4 MODULAR PLUG FOR FLAT STRANDED CABLE - 10PK	\$ 3.99	\$ 1.48
1775236	27557	RJ11 6X4 MODULAR PLUG FOR FLAT STRANDED CABLE - 25PK	\$ 8.99	\$ 3.50
1993496	27558	RJ11 6X4 MODULAR PLUG FOR FLAT STRANDED CABLE - 50PK	\$ 16.99	\$ 6.59
1775237	27559	RJ11 6X4 MODULAR PLUG FOR FLAT STRANDED CABLE - 100PK	\$ 31.99	\$ 12.43
2437069	27561	RJ11 6X4 MODULAR PLUG FOR ROUND SOLID CABLE - 25PK	\$ 14.99	\$ 5.57
1945599	27562	RJ11 6X4 MODULAR PLUG FOR ROUND SOLID CABLE - 50PK	\$ 27.99	\$ 10.08
1907312	27572	RJ45 CAT5E MODULAR PLUG (WITH LOAD BAR) FOR ROUND SOLID/STRANDED CABLE - 10PK	\$ 9.99	\$ 3.68
1775238	27573	RJ45 CAT5E MODULAR PLUG (WITH LOAD BAR) FOR ROUND SOLID/STRANDED CABLE - 25PK		\$ 7.34
1775239	27574	RJ45 CAT5E MODULAR PLUG (WITH LOAD BAR) FOR ROUND SOLID/STRANDED CABLE - 50PK		\$ 12.89
1775240	27575	RJ45 CAT5E MODULAR (WITH LOAD BAR) PLUG FOR ROUND SOLID/STRANDED CABLE - 100PK	\$ 64.99	\$ 28.69
1775241	27576	NETWORK PLUG - RJ-45 (M) - SHIELDED - CAT 5E - CLEAR	\$ 22.99	\$ 8.60
2030737	27577	RJ45 SHLD CAT5 MOD PLUG RND SOLID 25PK	\$ 54.99	\$ 20.39
1775242	27578	RJ45 SHIELDED CAT5 MODULAR PLUG FOR ROUND SOLID CABLE - 50PK	\$ 99.99	\$ 38.77
1927387	27579	RJ45 SHIELDED CAT5 MODULAR PLUG FOR ROUND SOLID CABLE - 100PK	\$ 162.99	\$ 76.98
1703233	27590	2M DVI MALE TO HD15 VGA FEMALE VIDEO EXTENSION CABLE (6.5FT)	\$ 24.99	\$ 8.76
1775243	27591	3M DVI MALE TO HD15 VGA FEMALE VIDEO EXTENSION CABLE (9.8FT)	\$ 29.99	\$ 8.67
1775248	27597	5M DVI FEMALE TO HD15 VGA MALE VIDEO EXTENSION CABLE (16.4FT)	\$ 39.99	\$ 14.38
1775250	27602	DVI-DANDTRADE; M/F PORT SAVER ADAPTER		\$ 6.66
2257433	27720	C2G 10FT CAT6A SNAGLESS UTP CBL-BLU	\$ 26.99	\$ 7.81
2257434	27724	C2G 14FT CAT6A SNAGLESS UTP CBL-BLU	\$ 31.99	\$ 10.05
1775258	27800	C2G 1FT CAT6 SNAGLESS UNSHIELDED (UTP) NETWORK PATCH CABLE - PURPLE	\$ 7.99	\$ 1.66
1775259	27801	C2G 3FT CAT6 SNAGLESS UNSHIELDED (UTP) NETWORK PATCH CABLE - PURPLE	\$ 8.99	\$ 1.96
1775260	27802	C2G 7FT CAT6 SNAGLESS UNSHIELDED (UTP) NETWORK PATCH CABLE - PURPLE	\$ 10.99	\$ 2.53
1775261	27803	C2G 10FT CAT6 SNAGLESS UNSHIELDED (UTP) NETWORK PATCH CABLE - PURPLE	\$ 13.99	\$ 3.16
1775262	27804	C2G 14FT CAT6 SNAGLESS UNSHIELDED (UTP) NETWORK PATCH CABLE - PURPLE	\$ 17.99	\$ 3.77
1775263	27805	C2G 25FT CAT6 SNAGLESS UNSHIELDED (UTP) NETWORK PATCH CABLE - PURPLE	\$ 27.99	\$ 5.83
1775264	27806	C2G 50FT CAT6 SNAGLESS UNSHIELDED (UTP) NETWORK PATCH CABLE - PURPLE	\$ 42.99	\$ 9.41
1778342	27807	C2G 100FT CAT6 SNAGLESS UNSHIELDED (UTP) NETWORK PATCH CABLE - PURPLE	\$ 72.99	\$ 17.21
1778343	27808	C2G 125FT CAT6 SNAGLESS UNSHIELDED (UTP) NETWORK PATCH CABLE - PURPLE	\$ 89.99	\$ 21.25
1778344	27809	C2G 150FT CAT6 SNAGLESS UNSHIELDED (UTP) NETWORK PATCH CABLE - PURPLE		\$ 29.64
1775265	27810	C2G 1FT CAT6 SNAGLESS UNSHIELDED (UTP) NETWORK PATCH CABLE - ORANGE	\$ 7.99	\$ 1.59
1775266	27811	C2G 3FT CAT6 SNAGLESS UNSHIELDED (UTP) NETWORK PATCH CABLE - ORANGE	\$ 8.79	\$ 1.91
1775267	27812	C2G 7FT CAT6 SNAGLESS UNSHIELDED (UTP) NETWORK PATCH CABLE - ORANGE	\$ 10.99	\$ 2.53
1775268	27813	C2G 10FT CAT6 SNAGLESS UNSHIELDED (UTP) NETWORK PATCH CABLE - ORANGE	\$ 13.99	\$ 3.16
1775269	27814	C2G 14FT CAT6 SNAGLESS UNSHIELDED (UTP) NETWORK PATCH CABLE - ORANGE	\$ 17.99	\$ 3.77
1775270	27815	C2G 25FT CAT6 SNAGLESS UNSHIELDED (UTP) NETWORK PATCH CABLE - ORANGE	\$ 27.99	\$ 5.83
1775271	27816	C2G 50FT CAT6 SNAGLESS UNSHIELDED (UTP) NETWORK PATCH CABLE - ORANGE	\$ 42.99	\$ 9.41
1778339	27817	C2G 100FT CAT6 SNAGLESS UNSHIELDED (UTP) NETWORK PATCH CABLE - ORANGE	\$ 72.99	\$ 17.21
1778340	27818	C2G 125FT CAT6 SNAGLESS UNSHIELDED (UTP) NETWORK PATCH CABLE - ORANGE		\$ 21.25
1778341	27819	C2G 150FT CAT6 SNAGLESS UNSHIELDED (UTP) NETWORK PATCH CABLE - ORANGE	\$ 104.99	\$ 29.64
1775272	27821	C2G 3FT CAT6 SNAGLESS CROSSOVER UNSHIELDED (UTP) NETWORK PATCH CABLE - GRAY	\$ 10.99	\$ 2.39
1775273	27822	C2G 7FT CAT6 SNAGLESS UNSHIELDED (UTP) NETWORK CROSSOVER CABLE - GRAY	\$ 9.98	\$ 2.92
1775274	27823	C2G 10FT CAT6 SNAGLESS CROSSOVER UNSHIELDED (UTP) NETWORK PATCH CABLE - GRAY	\$ 15.99	\$ 3.72
1775275	27824	C2G 14FT CAT6 SNAGLESS CROSSOVER UNSHIELDED (UTP) NETWORK PATCH CABLE - GRAY	\$ 19.99	\$ 4.78
1775276	27825	C2G 25FT CAT6 SNAGLESS CROSSOVER UNSHIELDED (UTP) NETWORK PATCH CABLE - GRAY	\$ 28.99	\$ 6.43
1775277	27861	C2G 3FT CAT6 SNAGLESS CROSSOVER UNSHIELDED (UTP) NETWORK PATCH CABLE - RED	\$ 10.99	\$ 2.39
1775278	27862	C2G 7FT CAT6 SNAGLESS CROSSOVER UNSHIELDED (UTP) NETWORK PATCH CABLE - RED	\$ 12.99	\$ 2.92
1775279	27863	C2G 10FT CAT6 SNAGLESS CROSSOVER UNSHIELDED (UTP) NETWORK PATCH CABLE - RED	\$ 15.99	\$ 3.72
1775280	27864	C2G 14FT CAT6 SNAGLESS CROSSOVER UNSHIELDED (UTP) NETWORK PATCH CABLE - RED	\$ 19.99	\$ 4.78
1775318	27865	C2G 25FT CAT6 SNAGLESS CROSSOVER UNSHIELDED (UTP) NETWORK PATCH CABLE - RED	\$ 28.99	\$ 6.43
2436963	27871	C2G 3FT CAT6 SNAGLESS CROSSOVER UNSHIELDED (UTP) NETWORK PATCH CABLE - YELLOW	\$ 10.99	\$ 2.39
1775319	27872	C2G 7FT CAT6 SNAGLESS CROSSOVER UNSHIELDED (UTP) NETWORK PATCH CABLE - YELLOW	\$ 12.99	\$ 2.92
1775320	27891	C2G 3FT CAT6 SNAGLESS CROSSOVER UNSHIELDED (UTP) NETWORK PATCH CABLE - ORANGE	\$ 10.99	\$ 2.39
1775321	27892	C2G 7FT CAT6 SNAGLESS CROSSOVER UNSHIELDED (UTP) NETWORK PATCH CABLE - ORANGE	\$ 12.99	\$ 2.92
1775322	27893	C2G 10FT CAT6 SNAGLESS CROSSOVER UNSHIELDED (UTP) NETWORK PATCH CABLE - ORANGE	\$ 15.99	\$ 3.72
1739733	27894	C2G 14FT CAT6 SNAGLESS CROSSOVER UNSHIELDED (UTP) NETWORK PATCH CABLE - ORANGE	\$ 19.99	\$ 4.78
1739732	27895	C2G 25FT CAT6 SNAGLESS CROSSOVER UNSHIELDED (UTP) NETWORK PATCH CABLE - ORANGE	\$ 28.99	\$ 6.43
2529159	27900	1.5FT 18 AWG UNIVERSAL FLAT PANEL POWER CORD (NEMA 5-15P TO IEC320C13)	\$ 7.99	\$ 2.67
2529161	27901	3FT 18 AWG UNIVERSAL FLAT PANEL POWER CORD (NEMA 5-15P TO IEC320C13)	\$ 8.99	\$ 3.06
1775323	27909	10FT 18 AWG UNIVERSAL RIGHT ANGLE POWER CORD (NEMA 5-15P TO IEC320C13R)	\$ 12.99	\$ 3.77
2437245	27946	3M 3-IN-1 DVIANDTRADE; M/F EXTENSION CABLE	\$ 43.99	\$ 14.82
1775328	27963	3FT VALUE SERIESANDTRADE; BI-DIRECTIONAL S-VIDEO TO COMPOSITE VIDEO CABLE	\$ 11.99	\$ 5.08
1612573	27964	6FT VALUE SERIESANDTRADE; BI-DIRECTIONAL S-VIDEO TO COMPOSITE VIDEO CABLE	\$ 17.99	\$ 5.67
1775329	27965	12FT VALUE SERIESANDTRADE; BI-DIRECTIONAL S-VIDEO TO COMPOSITE VIDEO CABLE	\$ 22.99	\$ 7.14
1778315	27976	C2G 1FT CAT5E NON-BOOTED UNSHIELDED (UTP) NETWORK PATCH CABLE - WHITE	\$ 5.49	\$ 0.92
1990413	27987	250FT 16AWG BULK SPEAKER CABLE	\$ 74.99	\$ 39.51
1703841	27992	12FT VALUE SERIESANDTRADE; BI-DIRECTIONAL S-VIDEO + 3.5MM AUDIO TO RCA AUDIO/VID		\$ 9.33
1703843	27993	25FT VALUE SERIESANDTRADE; BI-DIRECTIONAL S-VIDEO + 3.5MM AUDIO TO RCA AUDIO/VID	\$ 5.98	\$ 8.48
2185575	28060	6IN. USB 2.0 AM TO AF PANEL MOUNT CABLE	\$ 8.99	\$ 3.45

2185576	28061	1FT. USB 2.0 AM TO AF PANEL MOUNT CABLE	\$ 9.99	\$ 3.88
2185577	28062	1.5FT USB 2.0 AM TO AF PANEL MOUNT CABLE	\$ 10.99	\$ 4.14
2185578	28063	2FT. USB 2.0 AM TO AF PANEL MOUNT CABLE	\$ 11.99	\$ 4.41
2185579	28064	3FT. USB 2.0 AM TO AF PANEL MOUNT CABLE	\$ 13.99	\$ 4.94
2185580	28065	6IN. USB 2.0 AF TO BM PANEL MOUNT CABLE	\$ 8.99	\$ 3.45
2185581	28066	1FT. USB 2.0 AF TO BM PANEL MOUNT CABLE	\$ 9.99	\$ 3.88
2185582	28067	1.5FT USB 2.0 AF TO BM PANEL MOUNT CABLE	\$ 9.99	\$ 4.09
2185583	28068	2FT. USB 2.0 AF TO BM PANEL MOUNT CABLE	\$ 11.99	\$ 4.41
2185584	28069	3FT. USB 2.0 AF TO BM PANEL MOUNT CABLE	\$ 9.98	\$ 4.94
2185585	28070	6IN. USB 2.0 BF TO BM PANEL MOUNT CABLE	\$ 8.99	\$ 3.45
2185586	28071	1FT. USB 2.0 BF TO BM PANEL MOUNT CABLE	\$ 9.99	\$ 3.88
2185587	28072	1.5FT USB 2.0 BF TO BM PANEL MOUNT CABLE	\$ 10.99	\$ 4.14
2185588	28073	2FT. USB 2.0 BF TO BM PANEL MOUNT CABLE	\$ 11.99	\$ 4.41
2185589	28074	3FT. USB 2.0 BF TO BM PANEL MOUNT CABLE	\$ 12.99	\$ 4.94
1775344	28101	C2G 1M USB CABLE-USB 2.0 A TO B CABLE BLACK (3.3FT)-CONNECT YOUR USB DEVICE TO T	\$ 6.29	\$ 1.91
1775345	28102	C2G 2M USB CABLE-USB 2.0 A TO B CABLE BLACK (6.6FT)-CONNECT YOUR USB DEVICE TO T	\$ 7.49	\$ 2.02
1775346	28103	C2G 3M USB CABLE-USB 2.0 A TO B CABLE BLACK (9.8FT)-CONNECT YOUR USB DEVICE TO T	\$ 7.49	\$ 2.34
1775347	28104	C2G 5M USB CABLE-USB 2.0 A TO B CABLE BLACK (16.4FT)-CONNECT YOUR USB DEVICE TO T	\$ 17.49	\$ 3.49
1895748	28105	1M USB 2.0 A MALE TO A MALE CABLE - BLACK (3.2FT)	\$ 4.79	\$ 1.88
1895750	28106	C2G 2M USB CABLE-USB 2.0 A MALE TO A MALE BLACK (6.6FT)-CONNECT USB 2.0 DEVICES	\$ 4.99	\$ 2.07
2034457	28107	6FT USB 2.0 ONE MINI-B MALE TO TWO A MALE Y-CABLE	\$ 20.99	\$ 5.97
2034456	28108	6FT USB 2.0 ONE B MALE TO TWO A MALE Y-CABLE	\$ 15.99	\$ 5.82
2991158	28109	CABLES TO GO 1M USB 2.0 RIGHT ANGLED A TO B M/M	\$ 7.99	\$ 2.68
2991159	28110	CABLES TO GO 2M USB 2.0 RIGHT ANGLED A TO B M/M	\$ 9.99	\$ 2.91
2991160	28111	CABLES TO GO 3M USB 2.0 RIGHT ANGLED A TO B M/M	\$ 12.99	\$ 3.62
2991161	28112	CABLES TO GO 5M USB 2.0 RIGHT ANGLED A TO B M/M	\$ 17.99	\$ 5.20
2991156	28113	CABLES TO GO 1M USB 2.0 RIGHT ANGLED A TO MICRO B M/M	\$ 10.99	\$ 3.19
2991157	28114	CABLES TO GO 2M USB 2.0 RIGHT ANGLED A TO MICRO B M/M	\$ 12.99	\$ 3.75
2991154	28115	CABLES TO GO 3M USB 2.0 RIGHT ANGLED A TO MICRO B M/M	\$ 15.99	\$ 4.53
2991155	28116	CABLES TO GO 5M USB 2.0 RIGHT ANGLED A TO MICRO B M/M	\$ 22.99	\$ 6.11
1994749	28157	6FT LVD/SE VHDCI.8MM 68-PIN TO SCSI-2 MD50 CABLE WITH FERRITES	\$ 99.99	\$ 40.50
2437265	28181	10FT 8-PIN MINI DIN M/F KEYBRD EXT CBL	\$ 19.99	\$ 7.28
1775348	28200	35FT PS/2 M/F KEYBOARD/MOUSE EXTENSION CABLE	\$ 7.66	\$ 4.78
1775349	28201	50FT PS/2 M/F KEYBOARD/MOUSE EXTENSION CABLE	\$ 49.99	\$ 19.87
1775350	28202	75FT PS/2 M/F KEYBOARD/MOUSE EXTENSION CABLE	\$ 59.99	\$ 25.13
1775352	28243	6FT FLEXIMAANDTRADE; HD15 UXGA M/M MONITOR CABLE	\$ 49.99	\$ 19.67
1772819	28244	12FT FLEXIMAANDTRADE; HD15 UXGA M/M MONITOR CABLE	\$ 51.99	\$ 25.44
1730506	28245	25FT FLEXIMAANDTRADE; HD15 UXGA M/M MONITOR CABLE	\$ 98.99	\$ 41.36
1730508	28246	35FT FLEXIMAANDTRADE; HD15 UXGA M/M MONITOR CABLE	\$ 117.99	\$ 52.60
1751190	28247	50FT FLEXIMAANDTRADE; HD15 UXGA M/M MONITOR CABLE	\$ 137.99	\$ 70.81
2045462	28248	75FT FLEXIMA HD15 M/M SVGA CBL	\$ 213.99	\$ 96.64
2002582	28249	100FT FLEXIMAANDTRADE; HD15 UXGA M/M MONITOR CABLE	\$ 235.99	\$ 118.42
2959757	28250	CABLES TO GO 6FT FLEXIMA HD15 3.5MM M/M SVGA	\$ 60.99	\$ 26.51
2959756	28251	CABLES TO GO 12FT FLEXIMA HD15 3.5MM M/M SVGA	\$ 69.99	\$ 33.16
2774549	28252	25FT FLEXIMAANDTRADE; HD15 UXGA + 3.5MM STEREO AUDIO M/M MONITOR CABLE	\$ 124.99	\$ 56.26
2908604	28253	35FT FLEXIMAANDTRADE; HD15 UXGA + 3.5MM STEREO AUDIO M/M MONITOR CABLE	\$ 109.99	\$ 53.11
2774551	28254	50FT FLEXIMAANDTRADE; HD15 UXGA + 3.5MM STEREO AUDIO M/M MONITOR CABLE	\$ 119.99	\$ 67.44
2789205	28255	75FT FLEXIMAANDTRADE; HD15 UXGA + 3.5MM STEREO AUDIO M/M MONITOR CABLE	\$ 169.99	\$ 108.12
3256226	28256	100FT FLEXIMA HD15 3.5MM M/M UXGA	\$ 199.99	\$ 129.95
5100343	28271	MINI DISPLAYPORT TO VGA HDMI ADAPTER BLK	\$ 34.99	\$ 18.91
5100344	28272	MINI DISPLAYPORT TO VGA HDMI ADAPTER WHT	\$ 34.99	\$ 18.91
5100345	28273	DISPLAYPORT TO VGA HDMI ADAPTER BLK	\$ 34.99	\$ 18.91
5100346	28274	DISPLAYPORT TO VGA HDMI ADAPTER WHT	\$ 34.99	\$ 18.91
2033913	28278	13W3 MALE TO HD15 FEMALE PINNING ADAPTER	\$ 39.99	\$ 15.93
1972345	28279	13W3 MALE TO HD15 FEMALE ENTRY LEVEL TO TURBO GX ADAPTER (SUN# 130-3034)	\$ 33.99	\$ 15.93
1775353	28293	1.5FT LVD/SE VHDCI.8MM 68-PIN MALE TO SCSI-3 MD68 MALE CABLE WITH FERRITES		\$ 26.06
1775355	28300	DB9 MALE SERIAL ADD-A-PORT ADAPTER WITH BRACKET FOR INTEL(R) MOTHERBOARDS	\$ 9.99	\$ 3.34
1775356	28324	C2G 10FT CAT5E NON-BOOTED UNSHIELDED (UTP) NETWORK PATCH CABLE (50PK) - BLUE	\$ 289.99	\$ 78.22
1775357	28523	C2G 10M LC-SC 9/125 DUPLEX SINGLE MODE OS2 FIBER CABLE - YELLOW - 33FT OS2 CABLE	\$ 47.99	\$ 23.27
1775358	28593	14FT 18 AWG UNIVERSAL RIGHT ANGLE POWER CORD (NEMA 5-15P TO IEC320C13R)	\$ 10.99	\$ 4.78
1775359	28690	C2G 3FT CAT5E MOLDED SHIELDED (STP) NETWORK PATCH CABLE - BLACK	\$ 10.99	\$ 3.02
1775360	28691	C2G 5FT CAT5E MOLDED SHIELDED (STP) NETWORK PATCH CABLE - BLACK	\$ 12.99	\$ 3.49
1775361	28692	C2G 7FT CAT5E MOLDED SHIELDED (STP) NETWORK PATCH CABLE - BLACK	\$ 14.99	\$ 4.00
1775362	28693	C2G 10FT CAT5E MOLDED SHIELDED (STP) NETWORK PATCH CABLE - BLACK	\$ 16.99	\$ 4.52
2257418	28694	C2G 14FT CAT5E MOLDED STP CBL-BLK	\$ 19.99	\$ 5.51
1775363	28695	C2G 25FT CAT5E MOLDED SHIELDED (STP) NETWORK PATCH CABLE - BLACK	\$ 25.99	\$ 7.52
1775364	28696	C2G 50FT CAT5E MOLDED SHIELDED (STP) NETWORK PATCH CABLE - BLACK	\$ 37.99	\$ 11.53
1901303	28700	C2G 75FT CAT5E MOLDED SHIELDED (STP) NETWORK PATCH CABLE - GRAY	\$ 49.99	\$ 15.69
2257417	28701	C2G 75FT CAT5E MOLDED STP CBL-BLU	\$ 49.99	\$ 15.69
2257427	28702	C2G 75FT CAT5E MOLDED STP CBL-RED	\$ 49.99	\$ 15.69
2034956	28703	C2G 75FT CAT5E MOLDED SHIELDED (STP) NETWORK PATCH CABLE - YELLOW	\$ 49.99	\$ 15.69
2257424	28704	C2G 75FT CAT5E MOLDED STP CBL-GRN	\$ 49.99	\$ 16.04
2257419	28705	C2G 75FT CAT5E MOLDED STP CBL-BLK	\$ 49.99	\$ 15.69
1901304	28706	C2G 100FT CAT5E MOLDED SHIELDED (STP) NETWORK PATCH CABLE - GRAY	\$ 69.99	\$ 20.71
1775365	28707	C2G 100FT CAT5E MOLDED SHIELDED (STP) NETWORK PATCH CABLE - BLUE	\$ 69.99	\$ 20.71
1897276	28708	C2G 100FT CAT5E MOLDED SHIELDED (STP) NETWORK PATCH CABLE - RED	\$ 69.99	\$ 20.71
1775366	28709	C2G 100FT CAT5E MOLDED SHIELDED (STP) NETWORK PATCH CABLE - YELLOW	\$ 69.99	\$ 20.71

2257425	28710	C2G 100FT CAT5E MOLDED STP CBL-GRN	\$ 69.99	\$ 20.71
1775367	28711	C2G 100FT CAT5E MOLDED SHIELDED (STP) NETWORK PATCH CABLE - BLACK	\$ 69.99	\$ 20.71
1901305	28712	C2G 150FT CAT5E MOLDED SHIELDED (STP) NETWORK PATCH CABLE - GRAY	\$ 87.99	\$ 30.19
2010210	28713	C2G 150FT CAT5E MOLDED SHIELDED (STP) NETWORK PATCH CABLE - BLUE	\$ 87.99	\$ 30.19
2257428	28714	C2G 150FT CAT5E MOLDED STP CBL-RED	\$ 87.99	\$ 30.19
2257429	28715	C2G 150FT CAT5E MOLDED STP CBL-YLW	\$ 87.99	\$ 30.19
2257426	28716	C2G 150FT CAT5E MOLDED STP CBL-GRN	\$ 87.99	\$ 30.19
2257420	28717	C2G 150FT CAT5E MOLDED STP CBL-BLK	\$ 87.99	\$ 30.19
2396785	28721	6FT RJ11 HIGH-SPEED INTERNET MODEM CABLE	\$ 9.99	\$ 4.04
1904218	28722	15FT RJ11 HIGH-SPEED INTERNET MODEM CABLE	\$ 14.99	\$ 6.16
1996759	28723	25FT HI-SPEED INTERNET MODEM CABLE	\$ 22.99	\$ 9.14
2437221	28724	50FT RJ11 HIGH-SPEED INTERNET MODEM CABLE	\$ 34.99	\$ 15.62
1995167	28726	100FT RJ11 HIGH-SPEED INTERNET MODEM CABLE	\$ 59.99	\$ 28.58
3335405	28727	TOSLINK TO DUAL RCA - AUDIO CONVERTER	\$ 49.99	\$ 24.42
1775368	28731	3-PLAYANDTRADE; S-VIDEO + COMPOSITE VIDEO + TOSLINK(R) DIGITAL AUDIO HIGH PERFOR	\$ 54.99	\$ 35.54
2894370	28733	DIGITAL TO ANALOG AUDIO CONVERTER (DAC)	\$ 82.99	\$ 46.26
1775369	28734	TOSLINK(R) DIGITAL AUDIO SELECTOR SWITCH	\$ 25.99	\$ 13.70
2436965	28740	SNAP-IN RED BANANA JACK F/F KEYSTONE INSERT MODULE - IVORY	\$ 5.49	\$ 2.18
1983582	28741	SNAP-IN RED BANANA JACK F/F KEYSTONE INSERT MODULE - WHITE		\$ 2.18
2436932	28742	SNAP-IN RED RCA F/F KEYSTONE INSERT MODULE - IVORY	\$ 1.30	\$ 0.80
1775370	28743	SNAP-IN RED RCA F/F KEYSTONE INSERT MODULE - WHITE	\$ 5.99	\$ 2.32
2436959	28744	SNAP-IN YELLOW RCA F/F KEYSTONE INSERT MODULE - IVORY	\$ 2.03	\$ 1.18
1767160	28745	SNAP-IN YELLOW RCA F/F KEYSTONE INSERT MODULE - WHITE	\$ 5.99	\$ 2.32
2435625	28748	SNAP-IN USB A/A FEMALE KEYSTONE INSERT MODULE - WHITE	\$ 14.99	\$ 5.51
2435626	28749	SNAP-IN USB B/B FEMALE KEYSTONE INSERT MODULE - WHITE	\$ 15.99	\$ 5.51
2590157	28750	4X2 S-VIDEO + COMPOSITE VIDEO + STEREO AUDIO SELECTOR SWITCH	\$ 30.99	\$ 13.56
2845784	28751	SNAP-IN USB A/B FEMALE KEYSTONE INSERT MODULE - WHITE	\$ 14.99	\$ 5.51
1775372	28758	C2G 3M LC-LC 9/125 DUPLEX SINGLE MODE OS2 FIBER CABLE - YELLOW - 10FT OS2 CABLE	\$ 44.99	\$ 16.20
4987318	28840	C2G 1.5FT THUNDERBOLT 3 USB C CABLE (40GBPS)	\$ 42.99	\$ 24.20
4987324	28841	C2G 3FT THUNDERBOLT 3 USB C CABLE (20GBPS)	\$ 47.99	\$ 27.03
4987326	28842	C2G 6FT THUNDERBOLT 3 USB C CABLE (20GBPS)	\$ 54.99	\$ 30.49
5100347	28844	C2G USB-C DOCKING STATION WITH HDMI	\$ 149.99	\$ 115.50
4774834	28848	1M USB CABLE-USB C MALE TO USB C MALE-15W 45W 60W (20V 3A-3FT USB TYPE-C CABLE	\$ 29.99	\$ 15.76
4242884	28850	3FT USB 2.0 USB-C TO USB MICRO-B CABLE M/M - BLACK	\$ 16.99	\$ 7.97
4242885	28851	6FT USB 2.0 USB-C TO USB MICRO-B CABLE M/M - BLACK	\$ 17.99	\$ 7.97
4242886	28852	10FT USB 2.0 USB-C TO USB MICRO-B CABLE M/M - BLACK	\$ 20.99	\$ 13.38
4242887	28853	12FT USB 2.0 USB-C TO USB MICRO-B CABLE M/M - BLACK	\$ 21.99	\$ 14.01
4242888	28854	3FT USB 2.0 USB-C TO USB MINI-B CABLE M/M - BLACK	\$ 16.99	\$ 7.97
4242889	28855	6FT USB 2.0 USB-C TO USB MINI-B CABLE M/M - BLACK	\$ 17.99	\$ 7.97
4242890	28856	10FT USB 2.0 USB-C TO USB MINI-B CABLE M/M - BLACK	\$ 20.99	\$ 13.38
4242891	28857	12FT USB 2.0 USB-C TO USB MINI-B CABLE M/M - BLACK	\$ 21.99	\$ 14.01
4242892	28858	3FT USB 2.0 USB-C TO USB-B CABLE M/M - BLACK	\$ 17.99	\$ 11.46
4242893	28859	6FT USB 2.0 USB-C TO USB-B CABLE M/M - BLACK	\$ 19.99	\$ 12.74
4242894	28860	10FT USB 2.0 USB-C TO USB-B CABLE M/M - BLACK	\$ 20.99	\$ 13.38
4242895	28861	12FT USB 2.0 USB-C TO USB-B CABLE M/M - BLACK	\$ 21.99	\$ 14.01
4242896	28862	3FT USB 3.0 (USB 3.1 GEN 1) USB-C TO USB MICRO-B CABLE M/M - BLACK	\$ 15.99	\$ 10.19
4242897	28863	6FT USB 3.0 (USB 3.1 GEN 1) USB-C TO USB MICRO-B CABLE M/M - BLACK	\$ 17.99	\$ 11.46
4242898	28864	10FT USB 3.0 (USB 3.1 GEN 1) USB-C TO USB MICRO-B CABLE M/M - BLACK	\$ 19.99	\$ 12.74
4242899	28865	3FT USB 3.0 (USB 3.1 GEN 1) USB-C TO USB-B CABLE M/M - BLACK	\$ 14.99	\$ 9.03
4242900	28866	6FT USB 3.0 (USB 3.1 GEN 1) USB-C TO USB-B CABLE M/M - BLACK	\$ 17.99	\$ 11.46
4242901	28867	10FT USB 3.0 (USB 3.1 GEN 1) USB-C TO USB-B CABLE M/M - BLACK	\$ 19.99	\$ 12.74
4242902	28868	USB 3.0 (USB 3.1 GEN 1) USB-C TO USB-A ADAPTER M/F - BLACK	\$ 16.99	\$ 9.03
4242903	28869	USB 2.0 USB-C TO USB MICRO-B ADAPTER M/F - BLACK	\$ 14.99	\$ 7.97
4541588	28870	3FT USB 2.0 USB-C TO USB-A CABLE M/M - BLACK	\$ 16.99	\$ 7.97
4541589	28871	6FT USB 2.0 USB-C TO USB-A CABLE M/M - BLACK	\$ 17.99	\$ 7.97
4541590	28872	10FT USB 2.0 USB-C TO USB-A CABLE M/M - BLACK	\$ 20.99	\$ 13.38
4541591	28873	12FT USB 2.0 USB-C TO USB-A CABLE M/M - BLACK	\$ 21.99	\$ 14.01
1775374	28950	C2G 5M LC-SC 9/125 DUPLEX SINGLE MODE OS2 FIBER CABLE - YELLOW - 16FT OS2 CABLE	\$ 39.99	\$ 19.02
1773369	29002	C2G 3FT CAT6 SNAGLESS UNSHIELDED (UTP) NETWORK PATCH CABLE (25PK) - BLUE	\$ 189.99	\$ 43.99
1775375	29003	C2G 3FT CAT6 SNAGLESS UNSHIELDED (UTP) NETWORK PATCH CABLE (50PK) - BLUE	\$ 369.99	\$ 85.53
1775376	29007	C2G 7FT CAT6 SNAGLESS UNSHIELDED (UTP) NETWORK PATCH CABLE (25PK) - BLUE	\$ 234.99	\$ 56.90
1775377	29008	C2G 7FT CAT6 SNAGLESS UNSHIELDED (UTP) NETWORK PATCH CABLE (50PK) - BLUE	\$ 449.99	\$ 110.64
1775378	29012	C2G 10FT CAT6 SNAGLESS UNSHIELDED (UTP) NETWORK PATCH CABLE (25PK) - BLUE	\$ 299.99	\$ 71.01
1775379	29013	C2G 10FT CAT6 SNAGLESS UNSHIELDED (UTP) NETWORK PATCH CABLE (50PK) - BLUE	\$ 559.99	\$ 138.07
1775380	29017	C2G 14FT CAT6 SNAGLESS UNSHIELDED (UTP) NETWORK PATCH CABLE (25PK) - BLUE	\$ 379.99	\$ 84.88
1778329	29018	C2G 14FT CAT6 SNAGLESS UNSHIELDED (UTP) NETWORK PATCH CABLE (50PK) - BLUE	\$ 709.99	\$ 165.02
1775381	29022	C2G 25FT CAT6 SNAGLESS UNSHIELDED (UTP) NETWORK PATCH CABLE (25PK) - BLUE	\$ 549.99	\$ 131.25
1775382	29023	C2G 25FT CAT6 SNAGLESS UNSHIELDED (UTP) NETWORK PATCH CABLE (50PK) - BLUE	\$ 1,049.99	\$ 255.21
1775383	29027	C2G 3FT CAT6 SNAGLESS UNSHIELDED (UTP) NETWORK PATCH CABLE (25PK) - GRAY	\$ 189.99	\$ 43.99
1775384	29028	C2G 3FT CAT6 SNAGLESS UNSHIELDED (UTP) NETWORK PATCH CABLE (50PK) - GRAY	\$ 369.99	\$ 85.53
1775385	29032	C2G 7FT CAT6 SNAGLESS UNSHIELDED (UTP) NETWORK PATCH CABLE (25PK) - GRAY	\$ 234.99	\$ 56.90
1775386	29033	C2G 7FT CAT6 SNAGLESS UNSHIELDED (UTP) NETWORK PATCH CABLE (50PK) - GRAY	\$ 449.99	\$ 110.64
1775387	29037	C2G 10FT CAT6 SNAGLESS UNSHIELDED (UTP) NETWORK PATCH CABLE (25PK) - GRAY	\$ 299.99	\$ 71.01
1775388	29038	C2G 10FT CAT6 SNAGLESS UNSHIELDED (UTP) NETWORK PATCH CABLE (50PK) - GRAY	\$ 559.99	\$ 138.07
1775389	29042	C2G 14FT CAT6 SNAGLESS UNSHIELDED (UTP) NETWORK PATCH CABLE (25PK) - GRAY	\$ 379.99	\$ 84.88
1775390	29043	C2G 14FT CAT6 SNAGLESS UNSHIELDED (UTP) NETWORK PATCH CABLE (50PK) - GRAY	\$ 709.99	\$ 165.02
1775391	29047	C2G 25FT CAT6 SNAGLESS UNSHIELDED (UTP) NETWORK PATCH CABLE (25PK) - GRAY	\$ 549.99	\$ 131.25

1775392	29048	C2G 25FT CAT6 SNAGLESS UNSHIELDED (UTP) NETWORK PATCH CABLE (50PK) - GRAY		\$ 255.21
2986753	29056	TRULINK 4 PORT USB 3.0 SUPERSPEED HUB	\$ 57.99	\$ 34.32
1775395	29100	25FT VELOCITYANDTRADE; RCA STEREO AUDIO CABLE	\$ 22.99	\$ 12.12
1739347	29101	50FT VELOCITYANDTRADE; RCA STEREO AUDIO CABLE	\$ 66.99	\$ 22.66
1775396	29102	75FT VELOCITYANDTRADE; RCA STEREO AUDIO CABLE	\$ 74.99	\$ 23.85
1775397	29103	100FT VELOCITYANDTRADE; RCA STEREO AUDIO CABLE	\$ 104.99	\$ 33.95
1775398	29104	25FT VELOCITYANDTRADE; COMPOSITE VIDEO CABLE	\$ 34.99	\$ 10.54
1775399	29105	50FT VELOCITYANDTRADE; COMPOSITE VIDEO CABLE	\$ 59.99	\$ 16.85
1775400	29106	75FT VELOCITYANDTRADE; COMPOSITE VIDEO CABLE	\$ 69.99	\$ 21.76
1612622	29108	25FT VELOCITYANDTRADE; RCA AUDIO/VIDEO CABLE	\$ 44.99	\$ 16.85
1775402	29110	75FT VELOCITYANDTRADE; RCA AUDIO/VIDEO CABLE	\$ 89.99	\$ 36.25
1612651	29112	3FT VELOCITYANDTRADE; RCA COMPONENT VIDEO CABLE		\$ 7.19
1612650	29113	50FT VELOCITYANDTRADE; RCA COMPONENT VIDEO CABLE	\$ 107.99	\$ 41.99
2017132	29114	3FT VELOCITYANDTRADE; S/PDIF DIGITAL AUDIO COAX CABLE	\$ 7.99	\$ 3.25
2013613	29115	6FT VELOCITYANDTRADE; S/PDIF DIGITAL AUDIO COAX CABLE	\$ 8.99	\$ 3.39
1775404	29116	12FT VELOCITYANDTRADE; S/PDIF DIGITAL AUDIO COAX CABLE	\$ 14.99	\$ 6.48
1971974	29117	25FT VELOCITYANDTRADE; S/PDIF DIGITAL AUDIO COAX CABLE	\$ 20.99	\$ 8.88
1775405	29118	12FT VELOCITYANDTRADE; BASS MANAGEMENT SUBWOOFER CABLE	\$ 21.99	\$ 4.88
1775406	29119	18FT VELOCITYANDTRADE; BASS MANAGEMENT SUBWOOFER CABLE	\$ 25.99	\$ 5.49
1775407	29120	25FT VELOCITYANDTRADE; BASS MANAGEMENT SUBWOOFER CABLE	\$ 29.99	\$ 6.15
1775408	29121	6IN VELOCITYANDTRADE; ONE RCA MONO MALE TO TWO RCA STEREO FEMALE Y-CABLE	\$ 13.99	\$ 4.36
1775409	29122	6IN VELOCITYANDTRADE; TWO RCA STEREO MALE TO ONE RCA MONO FEMALE Y-CABLE	\$ 9.99	\$ 4.14
2042981	29123	50FT VELOCITYANDTRADE; MINI-COAX F-TYPE CABLE	\$ 33.99	\$ 13.76
1776869	29127	25FT VELOCITYANDTRADE; S-VIDEO + RCA STEREO AUDIO CABLE	\$ 12.97	\$ 13.76
1776873	29131	3FT VALUE SERIESANDTRADE; F-TYPE RG6 COAXIAL VIDEO CABLE	\$ 9.99	\$ 4.04
1776874	29132	6FT VALUE SERIESANDTRADE; F-TYPE RG6 COAXIAL VIDEO CABLE	\$ 16.99	\$ 6.90
1776875	29133	12FT VALUE SERIESANDTRADE; F-TYPE RG6 COAXIAL VIDEO CABLE	\$ 29.99	\$ 11.63
1776876	29134	25FT VALUE SERIESANDTRADE; F-TYPE RG6 COAXIAL VIDEO CABLE	\$ 41.99	\$ 17.24
1776877	29135	50FT VALUE SERIESANDTRADE; F-TYPE RG6 COAXIAL VIDEO CABLE	\$ 66.99	\$ 29.69
1999062	29136	75FT VALUE SERIESANDTRADE; F-TYPE RG6 COAXIAL VIDEO CABLE	\$ 93.99	\$ 44.28
1933789	29137	100FT VALUE SERIESANDTRADE; F-TYPE RG6 COAXIAL VIDEO CABLE	\$ 114.99	\$ 52.61
1776878	29138	100FT VELOCITYANDTRADE; RCA COMPONENT VIDEO CABLE	\$ 169.99	\$ 72.76
1993501	29141	2M ULTIMAANDTRADE; USB 2.0 A/B CABLE (6.5FT)	\$ 12.99	\$ 4.52
1921103	29144	5M ULTIMAANDTRADE; USB 2.0 A/B CABLE (16.4FT)	\$ 12.99	\$ 6.85
1933790	29145	50FT VALUE SERIESANDTRADE; F-TYPE RG59 COMPOSITE AUDIO/VIDEO CABLE	\$ 8.93	\$ 9.28
2437196	29146	75FT VALUE SERIESANDTRADE; F-TYPE RG59 COMPOSITE AUDIO/VIDEO CABLE	\$ 34.99	\$ 14.15
1933788	29147	100FT VALUE SERIESANDTRADE; F-TYPE RG59 COMPOSITE AUDIO/VIDEO CABLE	\$ 13.98	\$ 14.85
1776879	29153	6FT VALUE SERIESANDTRADE; 4-IN-1 RCA + S-VIDEO CABLE	\$ 19.99	\$ 5.50
1776880	29154	12FT VALUE SERIESANDTRADE; 4-IN-1 RCA + S-VIDEO CABLE	\$ 13.99	\$ 7.26
1766048	29155	25FT VALUE SERIESANDTRADE; 4-IN-1 RCA + S-VIDEO CABLE	\$ 39.99	\$ 13.21
1776881	29156	50FT VALUE SERIESANDTRADE; 4-IN-1 RCA + S-VIDEO CABLE	\$ 51.98	\$ 21.23
1612685	29157	CABLES TO GO 3FT VELOCITY S-VIDEO CABLE	\$ 15.99	\$ 4.93
1612607	29158	CABLES TO GO 6FT VELOCITY S-VIDEO CABLE	\$ 16.99	\$ 5.17
1612606	29159	CABLES TO GO 12FT VELOCITY S-VIDEO CABLE	\$ 24.99	\$ 8.84
1612596	29160	CABLES TO GO 25FT VELOCITY S-VIDEO CABLE	\$ 36.99	\$ 12.33
1612588	29161	CABLES TO GO 50FT VELOCITY S-VIDEO CABLE	\$ 51.99	\$ 15.93
1776882	29162	75FT VELOCITY S-VIDEO INTERCONNECT BLUE	\$ 64.99	\$ 25.42
1776883	29163	100FT VELOCITY S-VIDEO INTERCONNECT BLUE	\$ 63.98	\$ 24.42
1776884	29164	1FT VELOCITYANDTRADE; ONE S-VIDEO MALE TO TWO S-VIDEO FEMALE Y-CABLE	\$ 19.99	\$ 6.77
1776886	29166	6FT VELOCITYANDTRADE; COMPONENT VIDEO + RCA AUDIO CABLE	\$ 44.99	\$ 11.88
2226024	29171	25FT 12AWG VELOCITY BULK SPKR CBL	\$ 24.99	\$ 12.59
1971054	29172	50FT 12 AWG VELOCITYANDTRADE; BULK SPEAKER WIRE	\$ 42.99	\$ 23.09
1994256	29173	100FT 12 AWG VELOCITYANDTRADE; BULK SPEAKER WIRE	\$ 74.99	\$ 52.70
2226023	29174	250FT 12AWG VELOCITY BULK SPKR CBL	\$ 169.99	\$ 99.54
2047303	29175	500FT 12 AWG VELOCITYANDTRADE; BULK SPEAKER WIRE	\$ 329.99	\$ 197.12
1776890	29176	10FT 12 AWG VELOCITYANDTRADE; SPEAKER CABLE	\$ 19.99	\$ 10.67
2397944	29177	15FT 12 AWG VELOCITYANDTRADE; SPEAKER CABLE	\$ 22.99	\$ 12.96
1897143	29178	20FT 12 AWG VELOCITYANDTRADE; SPEAKER CABLE	\$ 29.99	\$ 15.79
3235175	29180	12FT VELOCITY RIGHT ANGLED SUBWOOFER CABLE	\$ 25.99	\$ 5.49
3235177	29182	25FT VELOCITY RIGHT ANGLED SUBWOOFER CABLE	\$ 34.99	\$ 7.33
1765233	29190	C2G 1M LC-SC 9/125 DUPLEX SINGLE MODE OS2 FIBER CABLE - YELLOW - 3FT OS2 CABLE -	\$ 31.99	\$ 15.41
1776891	29191	C2G 1M LC-LC 9/125 DUPLEX SINGLE MODE OS2 FIBER CABLE - YELLOW - 3FT OS2 CABLE -	\$ 42.99	\$ 14.66
3789349	29192	MOBILE DEVICE USB MICRO-B TO HDMI DISPLAY SLIMPORT ADAPTER CABLE	\$ 18.99	\$ 10.52
3942024	29203	25FT BULK 18 AWG SHIELDED SPEAKER WIRE - PLENUM CMP-RATED	\$ 19.99	\$ 10.50
3540308	29204	50FT SHIELDED PLENUM SPEAKER WIRE 18AWG	\$ 34.99	\$ 17.65
3109646	29205	100FT 18 AWG PLENUM-RATED BULK SHIELDED SPEAKER WIRE	\$ 64.99	\$ 33.66
3195623	29206	250FT SHIELDED PLENUM SPEAKER WIRE 18AWG	\$ 157.99	\$ 81.15
3097692	29207	500FT SHIELDED PLENUM SPEAKER WIRE 18AWG	\$ 299.99	\$ 157.36
3789350	29210	TRULINK HDMI OVER CAT5 BOX TRANSMITTER TO BOX RECEIVER KIT	\$ 579.99	\$ 375.33
3789351	29211	TRULINK HDMI + SERIAL RS232 OVER CAT5 EXTENDER BOX TRANSMITTER TO BOX RECEIVER K	\$ 699.99	\$ 455.61
3912497	29218	HDMI AND VGA + STEREO AUDIO TO HDMI HDBASET OVER CAT5 EXTENDER KIT	\$ 899.99	\$ 586.07
3470789	29221	C2G SHORT RANGE VGA + 3.5MM AUDIO OVER	\$ 156.99	\$ 98.51
3470790	29223	TRULINK DUAL GANG VGA+3.5+COMPOSITE+HDMI OVER CAT5 TRANSMITTER- ALUMINUM	\$ 299.99	\$ 194.75
3470791	29224	TRULINK SINGLE GANG HDMI OVER CAT5 WALL PLATE TRANSMITTER- WHITE	\$ 299.99	\$ 194.75
3315168	29241	TRULINK HDMI OVER CAT5 BOX TRANSMITTER EXTEND AN HDMI SIGNAL UP TO 300FT 1080P W	\$ 289.99	\$ 187.66
3789357	29260	TRULINK HDMI + SERIAL RS232 OVER CAT5 DOUBLE GANG WALL PLATE RECEIVER - WHITE	\$ 136.97	\$ 145.51
3315169	29269	HDMI OVER CAT5 BOX RX	\$ 289.99	\$ 187.66

3470821	29270	TRULINK SINGLE GANG VGA OVER CAT5 WALL PLATE RECEIVER- WHITE	\$ 32.97	\$ 35.01
3315170	29271	EXTEND AN HDMI AND SERIAL RS232 SIGNAL UP TO 300FT 1080P WITH NO SIGNAL DEGRADAT	\$ 349.99	\$ 227.81
3470822	29272	TRULINK SINGLE GANG VGA+3.5MM OVER CAT5 WALL PLATE RECEIVER- WHITE	\$ 38.97	\$ 41.39
3315171	29273	EXTEND AN HDMI AND SERIAL RS232 SIGNAL UP TO 300FT 1080P WITH NO SIGNAL DEGRADAT	\$ 349.99	\$ 227.81
3789358	29275	TRULINK 4-PORT HDMI OVER CAT5 BOX TRANSMITTER	\$ 1,179.99	\$ 766.16
3470826	29279	TRULINK DUAL GANG VGA+3.5MM+4 KEYSTONE OVER CAT5 WALL PLATE RECEIVER- ALUMINUM	\$ 239.99	\$ 152.96
3470827	29280	TRULINK DUAL GANG VGA+3.5MM+4 KEYSTONE OVER CAT5 WALL PLATE RECEIVER- WHITE		\$ 44.57
3470829	29282	TRULINK DUAL GANG VGA+3.5MM+COMPOSTIE+4 KEYSTONE OVER CAT5 WALL PLATE RECEIVER-	\$ 274.99	\$ 175.28
3929728	29298	C2G SHORT RANGE HDMI OVER CAT5 EXTENDER KIT WITH AUTO EQUALIZATION	\$ 179.99	\$ 105.15
4108967	29299	DISPLAYPORT OVER HDBASET BOX- RX	\$ 399.99	\$ 250.59
3534344	29300	6-OUTLET SURGE SUPPRESSOR V2	\$ 12.99	\$ 7.29
3912496	29301	HDMI+VGA+3.5 OVER 1 CAT5 WPTX	\$ 609.99	\$ 398.41
4108968	29302	DISPLAYPORT OVER HDBASET BOX- TX	\$ 399.99	\$ 250.59
4108969	29303	DISPLAYPORT OVER CAT5 TX/RX KIT	\$ 775.99	\$ 486.43
4108970	29304	DISPLAYPORT TO HDMI OVER CAT5 KIT	\$ 665.99	\$ 442.63
4185388	29306	HDMI, VGA + STEREO AUDIO TO HDMI HDBASET OVER CAT5 EXTENDER KIT - SCALER/DE-EMBE	\$ 1,189.99	\$ 773.74
4324729	29307	HDMI BOX TX/HDMI SCALER BOX, EXTENDS HDMI UP TO 230 FEET OVER A SINGLE CAT5 CABL	\$ 869.99	\$ 562.99
4428003	29308	HDMI AND VGA + STEREO AUDIO HDBASET OVER CAT5 EXTENDER TRANSMITTER - BLACK	\$ 599.99	\$ 394.46
4428004	29309	HDMI AND VGA + STEREO AUDIO HDBASET OVER CAT5 EXTENDER TRANSMITTER TO RECEIVER K	\$ 879.99	\$ 582.12
1776893	29310	CAT6 RJ45 UTP KEYSTONE JACK - IVORY	\$ 6.99	\$ 2.60
1776894	29311	CAT6 RJ45 UTP KEYSTONE JACK - WHITE	\$ 6.99	\$ 2.60
1776895	29313	CAT6 RJ45 UTP KEYSTONE JACK - BLACK	\$ 6.99	\$ 2.61
1773373	29314	CAT6 RJ45 UTP KEYSTONE JACK - RED	\$ 6.99	\$ 2.61
1776896	29315	CAT6 RJ45 UTP KEYSTONE JACK - ORANGE	\$ 6.99	\$ 2.60
1773372	29316	CAT6 RJ45 UTP KEYSTONE JACK - BLUE	\$ 6.99	\$ 2.74
1983167	29317	CAT6 RJ45 UTP KEYSTONE JACK - GREEN	\$ 6.99	\$ 2.61
2092889	29318	CAT6 RJ45 UTP KEYSTONE JACK - YELLOW	\$ 7.49	\$ 2.61
4428005	29319	HDMI AND VGA + STEREO AUDIO HDBASET OVER CAT5 EXTENDER TRANSMITTER TO SCALER/DE-	\$ 1,229.99	\$ 769.78
1771808	29321	2M DVI-I M/F DUAL LINK DIGITAL/ANALOG VIDEO EXTENSION CABLE (6.5FT)	\$ 25.99	\$ 12.65
1776897	29322	3M DVI-I M/F DUAL LINK DIGITAL/ANALOG VIDEO EXTENSION CABLE (9.8FT)	\$ 44.99	\$ 15.34
4346229	29326	USB-C TO GIGABIT ETHERNET NETWORK ADAPTER	\$ 45.99	\$ 23.28
4346230	29327	USB 3.0 USB-C TO 4-PORT USB-A HUB	\$ 39.99	\$ 24.70
4454740	29329	WIRELESS AV FOR HDMI KIT, A SIMPLE WAY TO WIRELESSLY CONNECT AN HDMI DEVICE TO A	\$ 219.99	\$ 164.31
3538603	29338	USB 1.1 SUPERBOOSTER EXTENDER FOR INTERACTIVE WHITEBOARDS	\$ 154.99	\$ 98.51
1612572	29341	USB 1.1 SUPER BOOSTER EXTENSION	\$ 99.99	\$ 74.37
1930680	29342	USB SUPERBOOSTER EXTENDER WALL PLATE	\$ 125.99	\$ 82.12
2027640	29344	USB SUPERBOOSTER WALLPLATE-TRANSMITTER	\$ 62.99	\$ 35.88
2027641	29345	2-PORT USB SUPERBOOSTER WALLPLATE-RECEIV	\$ 67.99	\$ 42.62
2027642	29346	2-PORT USB SUPERBOOSTER DONGLE-RECEIVER	\$ 67.99	\$ 42.62
2027644	29348	USB SUPERBOOSTER DONGLE-TRANSMITTER	\$ 55.99	\$ 35.88
2547687	29349	USB KEYSTONE EXTENDER INSERT - TRANSMITTER	\$ 59.99	\$ 34.40
2506998	29350	1-PORT USB SUPERBOOSTER DONGLE - RECEIVER	\$ 59.99	\$ 35.88
3360639	29351	MHL ADAPTER MICRO USB M TO HDMI F	\$ 27.99	\$ 14.31
2529911	29353	1-PORT USB SUPERBOOSTER DONGLE RJ45 FEMALE TO USB B MALE - RECEIVER	\$ 55.99	\$ 35.88
3725822	29358	C2G MIRACAST WIRELESS ADAPTER	\$ 82.99	\$ 49.18
3202347	29360	300FT VGA OVER UTP WALL PLATE TX	\$ 27.97	\$ 29.70
3173990	29362	300FT VGA OVER UTP BOX TX	\$ 159.99	\$ 101.96
3156017	29363	300FT VGA OVER UTP BOX RECEIVER	\$ 159.99	\$ 101.96
3202349	29365	300FT VGA+3.5+RS232 OVER UTP WP RX	\$ 214.99	\$ 137.02
3136021	29367	CABLES TO GO 300FT VGA+3.5 OVER UTP BOX TX	\$ 199.99	\$ 127.46
3123590	29368	TRULINK VGA+3.5MM AUDIO OVER UTP BOX RECEIVER	\$ 199.99	\$ 127.46
4140617	29372	HDMI AVOC BX RX SCALER AUDIO DE-EMBEDDER	\$ 579.99	\$ 375.33
3971931	29374	HDMI AV DUAL CAT DECORA WP TX/BOX RX KIT	\$ 199.99	\$ 120.02
3202360	29385	300FT VGA OVER UTP WP TX/ WP RX KIT	\$ 344.99	\$ 223.05
3202362	29387	300FT VGA OVER UTP BOX TX/ BOX RX KIT	\$ 314.99	\$ 203.92
3156020	29392	300FT VGA+3.5 OVER UTP BXTX/ BXRK KIT	\$ 394.99	\$ 254.92
3202370	29397	300FT VGA+3.5+RS232 OVER UTP BXTX/WPRX	\$ 51.97	\$ 55.20
1776898	29400	PSIBER CABLE TRACKER NETWORK ID COMPLETE KIT		\$ 127.45
2437327	29409	PSIBER LANMASTER 30 ACCESSORY KIT		\$ 21.20
1776901	29431	PSIBER PINGER PLUS NETWORK IP TESTER	\$ 499.99	\$ 372.82
3162496	29441	1200FT RS232 OVER UTP EXTENDER KIT		\$ 82.22
3475026	29442	DISPLAYPORT TO HDMI ACTIVE ADAPTER WALL PLATE - ALUMINUM	\$ 69.99	\$ 44.95
3475027	29443	DISPLAYPORT TO HDMI ACTIVE ADAPTER WALL PLATE - WHITE	\$ 89.99	\$ 44.95
3475038	29444	DISPLAYPORT TO HDMI ACTIVE ADAPTER WALL PLATE - IVORY	\$ 69.99	\$ 44.95
3475028	29445	DISPLAYPORT TO HDMI ACTIVE ADAPTER WALL PLATE - BLACK	\$ 69.99	\$ 44.95
3475032	29449	DISPLAYPORT TO VGA ACTIVE ADAPTER WALL PLATE - BLACK	\$ 51.98	\$ 26.54
3475036	29453	DISPLAYPORT TO DVI ACTIVE ADAPTER WALL PLATE - BLACK	\$ 89.99	\$ 44.95
3788881	29454	HDMI OVER COAX TX/RX KIT	\$ 429.99	\$ 299.59
3765077	29455	HDMI OVER COAX RECEIVER	\$ 169.98	\$ 109.42
3725826	29468	C2G MIRACAST WIRELESS ADAPTER KIT	\$ 82.99	\$ 49.18
4302041	29470	USB 2.0 USB-C TO DB9 SERIAL RS232 ADAPTER CABLE	\$ 45.99	\$ 26.45
4302043	29471	USB 3.1 USB-C TO VGA VIDEO ADAPTER-BLACK	\$ 45.99	\$ 26.45
4302044	29472	USB 3.1 USB-C TO VGA VIDEO ADAPTER - WHITE	\$ 45.99	\$ 26.45
4302045	29474	USB 3.1 USB-C TO HDMI AUDIO/VIDEO ADAPTER BLACK - CONNECT A USB TYPE-C DEVICE TO	\$ 39.99	\$ 21.96
4302046	29475	USB 3.1 USB-C TO HDMI AUDIO/VIDEO ADAPTER - WHITE	\$ 39.99	\$ 21.96
4734049	29479	USB 3.0 USB-C TO SERIAL ATA (SATA) HARD DRIVE ADAPTER CABLE	\$ 32.99	\$ 18.33
4734046	29480	USB 3.0 USB-C TO DB25 PARALLEL PRINTER CABLE	\$ 39.99	\$ 21.96

4428002	29481	USB C TO DISPLAYPORT ADAPTER WHITE	\$ 39.99	\$ 21.96
4423938	29482	USB C TO DISPLAYPORT ADAPTER CONVERTER BLACK, CONNECT A USB TYPE-C PORT TO THE D	\$ 39.99	\$ 21.96
4734314	29483	USB-C TO DVI-D VIDEO ADAPTER CONVERTER - BLACK	\$ 39.99	\$ 21.96
4741671	29484	USB-C TO DVI-D VIDEO ADAPTER CONVERTER - WHITE	\$ 39.99	\$ 21.96
2592576	29503	TRULINK(R) 2-PORT UXGA MONITOR SPLITTER/EXTENDER (FEMALE INPUT)	\$ 59.99	\$ 35.01
2736047	29504	TRULINK(R) 4-PORT UXGA MONITOR SPLITTER/EXTENDER (FEMALE INPUT)	\$ 84.99	\$ 47.28
1776903	29507	75-OHM RCA VIDEO COUPLER YELLOW	\$ 4.99	\$ 1.54
2703049	29508	C2G 4-PORT USB HUB FOR CHROMEBOOKS, LAPTOPS, AND DESKTOPS-USB 2.0 ALUMINUM HUB-A	\$ 29.99	\$ 17.21
3205097	29509	USB 2.0 ALUMINUM HUB 7-PORT W BASE	\$ 39.99	\$ 27.05
4764448	29510	HDBASET HDMI AND USB OVER CAT5 EXTENSION KIT - USB 2.0 - THIS HDBASET HDMI + USB	\$ 1,199.99	\$ 741.94
3173991	29525	2-PORT USB HUB FOR CHROMEBOOKS + LAPTOPS	\$ 12.99	\$ 5.88
1776905	29526	5M DVI-I M/M SINGLE LINK DIGITAL/ANALOG VIDEO CABLE (16.4FT)	\$ 57.99	\$ 19.64
1612595	29527	C2G 5M DVI-D DUAL LINK CABLE - DIGITAL VIDEO CABLE MALE TO MALE - DVI CABLE, DVI	\$ 24.99	\$ 13.30
1776906	29528	5M DVI-I M/M DUAL LINK DIGITAL/ANALOG VIDEO CABLE (16.4FT)	\$ 54.99	\$ 21.59
1776907	29530	5M DVI-DANDTRADE; M/F DUAL LINK DIGITAL VIDEO EXTENSION CABLE (16.4FT)	\$ 29.99	\$ 14.82
4648643	29531	USB-C TO HDMI+USB-C CHARGING BLACK	\$ 45.99	\$ 25.26
4648644	29532	USB-C TO HDMI+USB-C CHARGING WHITE	\$ 45.99	\$ 25.26
4648645	29533	USB-C TO VGA+USB-C CHARGING BLACK	\$ 44.99	\$ 25.26
4648646	29534	USB-C TO VGA+USB-C CHARGING WHITE	\$ 44.99	\$ 25.26
5080407	29535	25FT DISPLAYPORT ACTIVE OPTICAL CABLE	\$ 399.99	\$ 305.33
5080408	29536	50FT DISPLAYPORT ACTIVE OPTICAL	\$ 499.99	\$ 380.32
5080409	29537	75FT DISPLAYPORT ACTIVE OPTICAL CABLE	\$ 549.99	\$ 419.84
5080410	29538	100FT DISPLAYPORT ACTIVE OPTICAL CABLE	\$ 599.99	\$ 464.03
3072630	29539	CABLES TO GO VGA VIDEO EXTENDER 1-PORT M/F	\$ 56.99	\$ 30.79
2897799	29548	TRULINK(R) VGA TO COMPOSITE PC-TV VIDEO ADAPTER	\$ 79.99	\$ 45.66
1612552	29550	2-PORT UXGA MONITOR SPLITTER/EXTENDER (MALE INPUT)	\$ 59.99	\$ 35.01
1776908	29551	4-PORT UXGA MONITOR SPLITTER/EXTENDER (MALE INPUT)	\$ 78.99	\$ 49.89
1776909	29552	8-PORT UXGA MONITOR SPLITTER/EXTENDER (MALE INPUT)	\$ 114.99	\$ 68.53
2832894	29587	COMPACT VGA SPLITTER	\$ 44.99	\$ 23.88
2832895	29588	11IN TRULINK(R) 2-PORT UXGA + 3.5MM MONITOR SPLITTER CABLE		\$ 30.79
1612554	29610	ULTIMAANDTRADE; ONE HD15 MALE TO TWO HD15 FEMALE SXGA MONITOR Y-CABLE	\$ 21.99	\$ 8.62
1776918	29613	6FT ULTIMAANDTRADE; PS/2 KEYBOARD EXTENSION CABLE	\$ 10.99	\$ 2.48
1776928	29630	10FT ULTIMAANDTRADE; 5-IN-1 HD15 VGA M/F DESKTOP EXTENSION CABLE WITH SPEAKER AN	\$ 5.22	\$ 4.62
1776929	29631	15FT ULTIMAANDTRADE; 5-IN-1 HD15 VGA M/F DESKTOP EXTENSION CABLE WITH SPEAKER AN	\$ 24.98	\$ 20.93
4533204	29637	HDMI+USB OVER 2CAT5 EXTENDER, CONNECT A MEDIA PLAYER OR COMPUTER TO AN INTERACTI	\$ 229.99	\$ 151.88
1776933	29640	3FT ULTIMAANDTRADE; HD15 MALE TO RCA HDTV COMPONENT VIDEO BREAKOUT CABLE		\$ 10.43
1994691	29651	2M ULTIMAANDTRADE; USB 2.0 A TO MINI-B CABLE	\$ 17.99	\$ 3.40
1994692	29652	3M ULTIMAANDTRADE; USB 2.0 A TO MINI-B CABLE	\$ 19.99	\$ 4.46
1945355	29653	5M ULTIMAANDTRADE; USB 2.0 A TO MINI-B CABLE	\$ 29.99	\$ 7.33
3235178	29662	PC MULTIMEDIA - 20 FEET - WIRELESS		\$ 19.38
4300515	29674	1.5FT HIGH SPEED HDMI CABLE WITH GRIPPING CONNECTORS.	\$ 13.99	\$ 6.92
4300516	29675	3FT HIGH SPEED HDMI CABLE WITH GRIPPING CONNECTORS.	\$ 14.99	\$ 7.98
4300517	29676	5FT HIGH SPEED HDMI CABLE WITH GRIPPING CONNECTORS.	\$ 16.99	\$ 8.64
4300518	29677	6FT HIGH SPEED HDMI CABLE WITH GRIPPING CONNECTORS.	\$ 19.99	\$ 10.20
4300519	29678	10FT HIGH SPEED HDMI CABLE WITH GRIPPING CONNECTORS. DELIVER HIGH SPEED HDMI FEA	\$ 24.99	\$ 12.42
4300520	29679	12FT HIGH SPEED HDMI CABLE WITH GRIPPING CONNECTORS. DELIVER HIGH SPEED HDMI FEA	\$ 27.99	\$ 13.19
4300521	29680	15FT HIGH SPEED HDMI CABLE WITH GRIPPING CONNECTORS. DELIVER HIGH SPEED HDMI FEA	\$ 29.99	\$ 16.80
4300522	29681	16.5FT HIGH SPEED HDMI CABLE WITH GRIPPING CONNECTORS. DELIVER HIGH SPEED HDMI F	\$ 34.99	\$ 19.32
4300523	29682	20FT HIGH SPEED HDMI CABLE WITH GRIPPING CONNECTORS. DELIVER HIGH SPEED HDMI FEA	\$ 49.99	\$ 31.22
4300524	29683	25FT HIGH SPEED HDMI CABLE WITH GRIPPING CONNECTORS. DELIVER HIGH SPEED HDMI FEA	\$ 54.99	\$ 33.02
4300525	29684	35FT STANDARD SPEED HDMI CABLE WITH GRIPPING CONNECTORS.	\$ 69.99	\$ 40.29
4300526	29685	40FT STANDARD SPEED HDMI CABLE WITH GRIPPING CONNECTORS.	\$ 89.99	\$ 59.68
4300527	29686	50FT STANDARD SPEED HDMI CABLE WITH GRIPPING CONNECTORS.	\$ 99.99	\$ 72.25
1776947	29716	100FT SONICWAVE(R) COMPOSITE VIDEO CABLE		\$ 72.74
1776948	29720	25FT SONICWAVE(R) RCA COMPONENT VIDEO CABLE		\$ 67.72
2050549	29727	25FT SONICWAVE(R) S/PDIF DIGITAL AUDIO CABLE	\$ 6.62	\$ 3.91
5155253	29746	USB C Ethernet and 3 Port USB Hub White	\$ 49.99	\$ 30.94
5155254	29747	USB C Ethernet and 3 Port USB Hub Black	\$ 49.99	\$ 30.94
5155255	29748	USB C Ethernet Adapter with Power White	\$ 44.99	\$ 28.11
5155256	29749	USB C Ethernet Adapter with Power Black	\$ 44.99	\$ 28.11
1776963	29795	50FT SONICWAVE(R) BNC COMPONENT VIDEO CABLE		\$ 113.69
1891800	29802	14IN 16 AWG 1-TO-2 POWER CORD SPLITTER (1 NEMA 5-15P TO 2 NEMA 5-15R)	\$ 9.99	\$ 4.39
1891801	29803	C2G 18IN 16 AWG 1-TO-4 POWER CORD SPLITTER (1 NEMA 5-15P TO 4 NEMA 5-15R)-TURN O	\$ 14.99	\$ 6.60
1891802	29804	1.5FT 18 AWG FLAT PLUG POWER STRIP PLUS (NEMA 5-15P TO NEMA 5-15R)	\$ 8.99	\$ 3.13
1983293	29805	3FT 16 AWG 1-TO-2 POWER CORD SPLITTER (1 NEMA 5-15P TO 2 NEMA 5-15R)	\$ 14.99	\$ 6.56
2437159	29806	3FT 16 AWG 1-TO-4 POWER CORD SPLITTER (1 NEMA 5-15P TO 4 NEMA 5-15R)	\$ 19.99	\$ 8.79
1983295	29807	6FT 16 AWG 1-TO-2 POWER CORD SPLITTER (1 NEMA 5-15P TO 2 NEMA 5-15R)	\$ 19.99	\$ 8.38
2301216	29808	6FT 16 AWG 1-TO-4 POWER CORD SPLITTER (1 NEMA 5-15P TO 4 NEMA 5-15R)	\$ 24.99	\$ 11.59
1991085	29810	1.5FT 16 AWG 1-TO-2 POWER CORD SPLITTER (NEMA 5-15P TO 1 NEMA 5-15 + 1 IEC320C13)	\$ 12.99	\$ 5.95
1991086	29811	3FT 16 AWG 1-TO-2 POWER CORD SPLITTER (NEMA 5-15P TO 1 NEMA 5-15R + 1 IEC320C13)		\$ 7.44
1991087	29812	6FT 16 AWG 1-TO-2 POWER CORD SPLITTER (NEMA 5-15P TO 1 NEMA 5-15R + 1 IEC320C13)	\$ 16.99	\$ 7.95
2296530	29814	3FT 18 AWG FLAT PLUG POWER STRIP PLUS (NEMA 5-15P TO NEMA 5-15R)	\$ 9.99	\$ 3.67
2283846	29815	6FT 18 AWG FLAT PLUG POWER STRIP PLUS (NEMA 5-15P TO NEMA 5-15R)	\$ 11.99	\$ 4.52
2387194	29818	6FT 16 AWG 1-TO-2 POWER CORD SPLITTER (1 IEC320C14 TO 2 IEC320C13)	\$ 24.99	\$ 8.77
2437856	29833	500FT RG6 DUAL SHIELD COAXIAL CABLE INSTALLATION KIT	\$ 139.99	\$ 92.93
3653889	29835	TRULINK MEDIA GATEWAY SPLITTER POWER CABLE	\$ 2.82	\$ 2.50
1612579	29850	8IN SCREW-MOUNTABLE HOOK-AND-LOOP CABLE TIES - 10PK	\$ 7.99	\$ 2.68

1776967	29851	12IN SCREW-MOUNTABLE HOOK-AND-LOOP CABLE TIES - 10PK	\$ 9.99	\$ 3.30
1776968	29852	10FT HOOK AND LOOP CABLE WRAP BLACK	\$ 6.99	\$ 2.50
1775759	29853	25FT HOOK AND LOOP CABLE WRAP NYLON	\$ 14.99	\$ 5.71
1775760	29854	11IN HOOK-AND-LOOP CABLE MANAGEMENT STRAPS - BLACK - 12PK	\$ 8.99	\$ 3.16
1775761	29856	11IN HOOK-AND-LOOP CABLE MANAGEMENT STRAPS - BRIGHT MULTI-COLOR - 12PK	\$ 8.99	\$ 3.16
1739734	29858	C2G 6IN HOOK AND LOOP CABLE MANAGEMENT WRAPS MULTIPACK (12 PACK) - BLACK CABLE W	\$ 4.99	\$ 1.91
1775763	29859	6IN HOOK-AND-LOOP CABLE MANAGEMENT STRAPS - RED - 12PK	\$ 2.98	\$ 1.91
1775764	29860	6IN HOOK-AND-LOOP CABLE MANAGEMENT STRAPS - BROWN - 12PK	\$ 4.99	\$ 1.84
2218907	29917	4FT 16 AWG 250 VOLT COMPUTER POWER EXTENSION CORD (IEC320C14 TO IEC320C13)	\$ 12.99	\$ 4.89
1775765	29920	C2G 3M LC-SC 9/125 DUPLEX SINGLE MODE OS2 FIBER CABLE - YELLOW - 10FT OS2 CABLE	\$ 34.99	\$ 17.21
2090820	29925	2FT 16 AWG UNIVERSAL POWER CORD (NEMA 5-15P TO IEC320C13)	\$ 6.99	\$ 2.92
2194562	29926	4FT 16 AWG UNIVERSAL POWER CORD (NEMA 5-15P TO IEC320C13)	\$ 7.99	\$ 3.29
2194564	29927	5FT 16 AWG UNIVERSAL POWER CORD (NEMA 5-15P TO IEC320C13)	\$ 8.99	\$ 3.51
2091029	29928	8FT 16 AWG UNIVERSAL POWER CORD (NEMA 5-15P TO IEC320C13)	\$ 12.99	\$ 4.99
2304073	29929	2FT 16 AWG OUTLET SAVER POWER EXTENSION CORD (NEMA 5-15P TO NEMA 5-15R)	\$ 9.99	\$ 3.83
2437006	29930	4FT 16 AWG OUTLET SAVER POWER EXTENSION CORD (NEMA 5-15P TO NEMA 5-15R)	\$ 11.99	\$ 4.30
2094187	29932	8FT 16 AWG OUTLET SAVER POWER EXTENSION CORD (NEMA 5-15P TO NEMA 5-15R)	\$ 14.99	\$ 5.79
2437083	29933	5FT 16 AWG 250 VOLT COMPUTER POWER EXTENSION CORD (IEC320C14 TO IEC320C13)	\$ 14.99	\$ 5.10
2270024	29934	8FT 16 AWG 250 VOLT COMPUTER POWER EXTENSION CORD (IEC320C14 TO IEC320C13)	\$ 17.99	\$ 5.84
2437011	29935	2FT 16 AWG MONITOR POWER ADAPTER CORD (IEC320C14 TO NEMA 5-15R)	\$ 9.99	\$ 3.19
1775766	29951	C2G 1M ST-ST 9/125 OS1 DUPLEX SINGLEMODE PVC FIBER OPTIC CABLE - YELLOW	\$ 31.99	\$ 15.19
1775767	29952	C2G 1FT CAT5E SNAGLESS UNSHIELDED (UTP) NETWORK PATCH CABLE - WHITE	\$ 6.49	\$ 0.97
3098198	29964	CABLES TO GO 1FT POWER EXTENSION CORD C13-C14 16AWG	\$ 9.99	\$ 3.93
3098199	29965	CABLES TO GO 2FT POWER EXTENSION CORD C13-C14 16AWG	\$ 10.99	\$ 4.25
3086944	29966	3FT 16 AWG 250 VOLT COMPUTER POWER EXTENSION CORD (IEC320C14 TO IEC320C13)	\$ 11.99	\$ 4.57
3136205	29967	6FT 16 AWG 250 VOLT COMPUTER POWER EXTENSION CORD (IEC320C14 TO IEC320C13)	\$ 14.99	\$ 5.31
3472792	29971	2-PORT USB 2.0 PC CARD		\$ 24.17
4358562	30001	C2G HDMI, VGA, AND ETHERNET ADAPTER KIT FOR MICROSOFT SURFACE - MINI DISPLAYPORT	\$ 79.99	\$ 43.98
4360301	30002	C2G USB-C TO HDMI, VGA, ETHERNET, OR USB-A ADAPTER KIT FOR CHROMEBOOK PIXEL - US	\$ 181.99	\$ 104.26
4360302	30003	C2G USB-C TO HDMI OR VGA AUDIO/VIDEO ADAPTER KIT FOR APPLE MACBOOK - USB TYPE-C	\$ 79.99	\$ 43.98
4360303	30004	C2G USB-C TO HDMI, VGA, ETHERNET, OR USB-A ESSENTIAL ADAPTER KIT - USB TYPE-C TO	\$ 192.99	\$ 111.26
3797689	30400	0.5M THUNDERBOLT SLIM CABLE	\$ 41.98	\$ 37.17
3797690	30401	1M THUNDERBOLT SLIM CABLE	\$ 59.98	\$ 31.85
3290596	30503	MICRO SATA FEMALE TO SATA MALE ADAPTER	\$ 14.98	\$ 7.42
1932003	30504	33IN USB 2.0 TO IDE OR SERIAL ATA DRIVE ADAPTER CABLE	\$ 32.99	\$ 16.90
1775770	30505	USB 2.0 PERIPHERAL SWITCH 2 PORTS	\$ 29.99	\$ 14.34
1775771	30506	4-PORT USB 2.0 MANUAL SWITCH BLUE	\$ 39.99	\$ 21.14
2437742	30511	2-PORT SERIAL ATA CARD BUS	\$ 72.99	\$ 47.67
1775776	30536	6FT 16 AWG UNIVERSAL POWER CORD WITH EXTRA OUTLET	\$ 11.99	\$ 4.78
2436975	30537	1.5FT 16 AWG UNIVERSAL POWER CORD WITH EXTRA OUTLET	\$ 9.99	\$ 3.98
2436987	30538	3FT 16 AWG UNIVERSAL POWER CORD WITH EXTRA OUTLET		\$ 4.20
3340338	30546	USB TO DVI ADAPTER UP TO 2048 X 1152	\$ 62.99	\$ 46.68
3340340	30547	USB TO HDMI ADAPTER WITH AUDIO	\$ 79.99	\$ 54.40
3639546	30548	HDMI MALE TO FEMALE 360 DEGREE ADAPTER	\$ 14.99	\$ 6.28
3653636	30560	WII BEACH FUN 2 PACK USB 3.0 TO VGA VIDEO ADAPTER	\$ 87.99	\$ 57.27
3653638	30561	C2G USB TO DVI ADAPTER-USB 3.0 TO DVI-D EXTERNAL VIDEO CARD-ADD UP TO SIX ADDITI	\$ 77.99	\$ 60.27
3653639	30562	USB 3.0 TO HDMI AUDIO/VIDEO ADAPTER - EXTERNAL VIDEO CARD	\$ 87.99	\$ 57.27
3662612	30563	USB 3.0 TO DISPLAYPORT AUDIO/VIDEO ADAPTER - EXTERNAL VIDEO CARD	\$ 124.99	\$ 80.01
3237009	30567	4-PORT USB 2.0 HIGH SPEED FRONT-BAY HUB - BLACK		\$ 20.72
3237007	30568	4-PORT USB 2.0 HIGH SPEED FRONT-BAY HUB - WHITE	\$ 32.99	\$ 20.72
2372355	30821	6FT 14 AWG 250 VOLT POWER EXTENSION CORD (IEC320C20 TO IEC320C19)	\$ 19.99	\$ 8.77
2372354	30822	10FT 14 AWG 250 VOLT POWER EXTENSION CORD (IEC320C20 TO IEC320C19)	\$ 24.99	\$ 11.42
2282763	30823	6FT 14 AWG 250 VOLT POWER EXTENSION CORD (IEC320C14 TO IEC320C13)	\$ 17.99	\$ 6.11
2372353	30824	10FT 14 AWG 250 VOLT POWER EXTENSION CORD (IEC320C14 TO IEC320C13)	\$ 19.99	\$ 7.70
1904097	31100	Q-SERIES ST MM/SM ADPTR PNL 12 PORT	\$ 44.99	\$ 27.63
1904098	31101	Q-SERIES ST MM/SM ADPTR PNL 6 PORT	\$ 29.99	\$ 13.49
1904099	31102	Q-SERIES ST SM ADPTR PNL 6 PORT	\$ 29.99	\$ 19.02
1904100	31103	PATCH PANEL ADAPTER - CHOOSE FROM 26 PRE-LOADED ADAPTER PANEL CONFIGURATIONS; PL	\$ 34.99	\$ 19.34
1904101	31104	Q-SERIES SC MMDLX ADPTR PNL 6PORT BEIGE	\$ 29.99	\$ 19.02
1904102	31105	Q-SERIES SC MM/SMD ADPTR PNL 6PORT BLUE	\$ 34.99	\$ 29.70
1904103	31106	Q-SERIES SC SMDLX ADPTR PNL 6PORT GREEN	\$ 54.99	\$ 31.26
1904104	31107	Q-SERIES SC SMDLX ADPTR PNL 6 PORT BLUE	\$ 54.99	\$ 27.12
1904105	31108	Q-SERIES SC MM ADPTR PNL 6 PORT AQUA	\$ 29.99	\$ 19.98
1904106	31109	Q-SERIES SC MM ADPTR PNL 6 PORT BEIGE	\$ 29.99	\$ 17.26
1904107	31110	Q-SERIES 6-STRAND, SC, PB INSERT, MM/SM, BLUE SC ADAPTER PANEL	\$ 29.99	\$ 15.22
1904108	31111	Q-SERIES SC SM APC ADPTR PNL 6 PORT GRN	\$ 29.99	\$ 15.00
1904109	31112	Q-SERIES SC SM ADPTR PNL 6 PORT BLUE	\$ 34.99	\$ 19.98
1904110	31113	Q-SERIES MTRJ MM/SM ADPTR PNL 6 PORT		\$ 21.38
1904111	31114	Q-SERIES LC MM ADPTR PNL 6 PORT AQUA	\$ 39.99	\$ 21.14
1904112	31115	Q-SERIES LC MM ADPTR PNL 6 PORT BEIGE	\$ 39.99	\$ 21.14
1904113	31116	Q-SERIES LC MM/SMD ADPTR PNL 6PORT BLUE	\$ 49.99	\$ 27.52
1904114	31117	12 PORT 24 STRAND, Q-SERIES(TM)24-STRAND	\$ 30.98	\$ 27.60
1904115	31118	Q-SERIES LC MMQD ADPTR PNL 6 PORT BEIGE	\$ 59.99	\$ 33.06
1904116	31119	Q-SERIES LC MM/SMQD ADPTR PNL 6PORT BLU	\$ 64.99	\$ 39.02
1904117	31120	Q-SERIES FC MM/SM ADPTR PNL 6 PORT	\$ 59.99	\$ 38.68
1904118	31121	Q-SERIES FC MM/SM ADPTR PNL 12 PORT	\$ 119.99	\$ 92.87
1904119	31122	Q-SERIES FC SM ADPTR PNL 12 PORT	\$ 84.99	\$ 73.21

1904120	31123	Q-SERIES FC SM ADPTR PNL 6 PORT	\$ 44.99	\$ 27.52
1904121	31124	Q-SERIES LC SM DLX ADPTR PNL 6PORT BLUE	\$ 69.99	\$ 29.32
1904122	31125	Q-SERIES LC SM QD ADPTR PNL 6 PORT BLUE	\$ 124.99	\$ 73.21
1904123	31126	Q-SERIES BLANK FILLER PLATE	\$ 9.99	\$ 6.07
1906832	31225	C2G 14FT CAT6 MOLDED STP CBL-GRN		\$ 4.36
4785919	31304	C2G 5M MPO FIBER ARRAY CABLE METHOD A OM4 RISER RATED (OFNR) - AQUA - 16FT - MPO	\$ 349.99	\$ 137.07
4785920	31305	C2G 10M MPO FIBER ARRAY CABLE METHOD A OM4 RISER RATED (OFNR) - AQUA - 33FT MPO	\$ 479.99	\$ 181.91
4785921	31306	C2G 15M MPO FIBER ARRAY CABLE METHOD A OM4 RISER RATED (OFNR) - AQUA - 50FT MPO	\$ 579.99	\$ 226.21
4785922	31307	5M MPO TO MPO FIBER ARRAY CABLE METHOD A OM4 PLENUM RATED (OFNP) - AQUA	\$ 349.99	\$ 137.07
4785923	31308	10M MPO TO MPO FIBER ARRAY CABLE METHOD A OM4 PLENUM RATED (OFNP) - AQUA	\$ 479.99	\$ 181.91
4785924	31309	15M MPO TO MPO FIBER ARRAY CABLE METHOD A OM4 PLENUM RATED (OFNP) - AQUA	\$ 579.99	\$ 226.21
4785925	31310	C2G 5M MPO FIBER ARRAY CABLE METHOD B OM3 RISER RATED (OFNR) - AQUA - 16FT - MPO	\$ 453.99	\$ 223.91
4785926	31311	C2G 10M MPO FIBER ARRAY CABLE METHOD B OM3 RISER RATED (OFNR) - AQUA - 33FT 10M	\$ 502.99	\$ 248.03
4785927	31312	C2G 15M MPO FIBER ARRAY CABLE METHOD B OM3 RISER RATED (OFNR) - AQUA - 50FT MPO	\$ 551.99	\$ 272.16
4785928	31313	5M MPO TO MPO FIBER ARRAY CABLE METHOD B OM3 PLENUM RATED (OFNP) - AQUA	\$ 504.99	\$ 248.78
4785929	31314	10M MPO TO MPO FIBER ARRAY CABLE METHOD B OM3 PLENUM RATED (OFNP) - AQUA	\$ 558.99	\$ 275.59
4785930	31315	15M MPO TO MPO FIBER ARRAY CABLE METHOD B OM3 PLENUM RATED (OFNP) - AQUA	\$ 612.99	\$ 302.40
4785931	31316	C2G 5M MPO FIBER ARRAY CABLE METHOD B OM4 RISER RATED (OFNR) - AQUA - 16FT - MPO	\$ 504.99	\$ 248.78
4785932	31317	C2G 10M MPO FIBER ARRAY CABLE METHOD B OM4 RISER RATED (OFNR) - AQUA - 33FT MPO	\$ 558.99	\$ 275.59
4785933	31318	C2G 15M MPO FIBER ARRAY CABLE METHOD B OM4 RISER RATED (OFNR) - AQUA - 50FT MPO	\$ 612.99	\$ 302.40
4785934	31319	5M MPO TO MPO FIBER ARRAY CABLE METHOD B OM4 PLENUM RATED (OFNP) - AQUA	\$ 530.99	\$ 261.87
4785935	31320	10M MPO TO MPO FIBER ARRAY CABLE METHOD B OM4 PLENUM RATED (OFNP) - AQUA	\$ 587.99	\$ 290.09
4785936	31321	15M MPO TO MPO FIBER ARRAY CABLE METHOD B OM4 PLENUM RATED (OFNP) - AQUA	\$ 645.99	\$ 318.31
4733358	31322	1M MPO TO 6 DUPLEX LC FIBER BREAKOUT CABLE OM3 RISER RATED (OFNR), BREAKOUT 12-F	\$ 301.99	\$ 145.97
4733359	31323	2M MPO TO 6 DUPLEX LC FIBER BREAKOUT CABLE OM3 RISER RATED (OFNR), BREAKOUT 12-F	\$ 319.99	\$ 154.80
4733360	31324	3M MPO TO 6 DUPLEX LC FIBER BREAKOUT CABLE OM3 RISER RATED (OFNR), BREAKOUT 12-F	\$ 341.99	\$ 165.53
4733361	31325	1M MPO TO 4 DUPLEX LC FIBER BREAKOUT CABLE OM3 RISER RATED (OFNR), BREAKOUT 8-FI	\$ 262.99	\$ 127.50
4733362	31326	2M MPO TO 4 DUPLEX LC FIBER BREAKOUT CABLE OM3 RISER RATED (OFNR), BREAKOUT 8-FI	\$ 281.99	\$ 136.63
4733363	31327	3M MPO TO 4 DUPLEX LC FIBER BREAKOUT CABLE OM3 RISER RATED (OFNR), BREAKOUT 8-FI	\$ 302.99	\$ 149.90
4733364	31328	1M MPO TO 6 DUPLEX LC FIBER BREAKOUT CABLE OM4 RISER RATED (OFNR), BREAKOUT 12-F	\$ 292.99	\$ 141.45
4733365	31329	2M MPO TO 6 DUPLEX LC FIBER BREAKOUT CABLE OM4 RISER RATED (OFNR), BREAKOUT 12-F	\$ 326.99	\$ 157.94
4733366	31330	3M MPO TO 6 DUPLEX LC FIBER BREAKOUT CABLE OM4 RISER RATED (OFNR), BREAKOUT 12-F	\$ 355.99	\$ 172.28
4733367	31331	1M MPO TO 4 DUPLEX LC FIBER BREAKOUT CABLE OM4 RISER RATED (OFNR), BREAKOUT 8-FI	\$ 290.99	\$ 140.28
4733368	31332	2M MPO TO 4 DUPLEX LC FIBER BREAKOUT CABLE OM4 RISER RATED (OFNR), BREAKOUT 8-FI	\$ 310.99	\$ 150.21
4733369	31333	3M MPO TO 4 DUPLEX LC FIBER BREAKOUT CABLE OM4 RISER RATED (OFNR), BREAKOUT 8-FI	\$ 328.99	\$ 159.14
1612601	31340	C2G 5FT CAT6 SNAGLESS UNSHIELDED (UTP) NETWORK PATCH ETHERNET CABLE GRAY - NETWO	\$ 7.99	\$ 2.22
1612553	31341	C2G 5FT CAT6 SNAGLESS UNSHIELDED (UTP) NETWORK PATCH ETHERNET CABLE BLUE - NETWO	\$ 7.99	\$ 2.22
1775781	31342	C2G 5FT CAT6 SNAGLESS UNSHIELDED (UTP) NETWORK PATCH ETHERNET CABLE BLACK - NETW	\$ 9.99	\$ 2.22
1612612	31343	C2G 5FT CAT6 SNAGLESS UNSHIELDED (UTP) NETWORK PATCH CABLE - WHITE	\$ 9.99	\$ 2.22
1775782	31344	C2G 5FT CAT6 SNAGLESS UNSHIELDED (UTP) NETWORK PATCH CABLE - GREEN	\$ 9.99	\$ 2.22
1612636	31345	C2G 5FT CAT6 SNAGLESS UNSHIELDED (UTP) NETWORK PATCH CABLE - RED	\$ 9.99	\$ 2.22
1775783	31346	C2G 5FT CAT6 SNAGLESS UNSHIELDED (UTP) NETWORK PATCH CABLE - YELLOW	\$ 9.99	\$ 2.22
1775784	31347	C2G 5FT CAT6 SNAGLESS UNSHIELDED (UTP) NETWORK PATCH CABLE - PURPLE	\$ 9.99	\$ 2.22
1775785	31348	C2G 5FT CAT6 SNAGLESS UNSHIELDED (UTP) NETWORK PATCH CABLE - ORANGE	\$ 9.99	\$ 2.22
1775786	31350	C2G 35FT CAT6 SNAGLESS UNSHIELDED (UTP) NETWORK PATCH CABLE - GRAY	\$ 32.99	\$ 7.27
1775787	31351	C2G 35FT CAT6 SNAGLESS UNSHIELDED (UTP) NETWORK PATCH CABLE - BLUE	\$ 32.99	\$ 7.27
1775788	31352	C2G 35FT CAT6 SNAGLESS UNSHIELDED (UTP) NETWORK PATCH CABLE - BLACK	\$ 32.99	\$ 7.27
1775789	31353	C2G 35FT CAT6 SNAGLESS UNSHIELDED (UTP) NETWORK PATCH CABLE - WHITE	\$ 32.99	\$ 7.27
1775790	31354	C2G 35FT CAT6 SNAGLESS UNSHIELDED (UTP) NETWORK PATCH CABLE - GREEN	\$ 32.99	\$ 7.27
1775791	31355	C2G 35FT CAT6 SNAGLESS UNSHIELDED (UTP) NETWORK PATCH CABLE - RED	\$ 32.99	\$ 7.27
1775792	31356	C2G 35FT CAT6 SNAGLESS UNSHIELDED (UTP) NETWORK PATCH CABLE - YELLOW	\$ 32.99	\$ 7.27
1775793	31357	C2G 35FT CAT6 SNAGLESS UNSHIELDED (UTP) NETWORK PATCH CABLE - PURPLE	\$ 32.99	\$ 7.27
1775794	31358	C2G 35FT CAT6 SNAGLESS UNSHIELDED (UTP) NETWORK PATCH CABLE - ORANGE	\$ 32.99	\$ 7.27
1775795	31360	C2G 75FT CAT6 SNAGLESS UNSHIELDED (UTP) NETWORK PATCH CABLE - GRAY	\$ 57.99	\$ 13.33
1747866	31361	C2G 75FT CAT6 SNAGLESS UNSHIELDED (UTP) NETWORK PATCH CABLE - BLUE	\$ 57.99	\$ 13.33
1775796	31362	C2G 75FT CAT6 SNAGLESS UNSHIELDED (UTP) NETWORK PATCH CABLE - BLACK	\$ 57.99	\$ 13.33
2437274	31363	C2G 75FT CAT6 SNAGLESS UNSHIELDED (UTP) NETWORK PATCH CABLE - WHITE	\$ 57.99	\$ 13.33
1778334	31364	C2G 75FT CAT6 SNAGLESS UNSHIELDED (UTP) NETWORK PATCH CABLE - GREEN	\$ 57.99	\$ 13.33
1775797	31365	C2G 75FT CAT6 SNAGLESS UNSHIELDED (UTP) NETWORK PATCH CABLE - RED	\$ 57.99	\$ 13.33
1775798	31366	C2G 75FT CAT6 SNAGLESS UNSHIELDED (UTP) NETWORK PATCH CABLE - YELLOW	\$ 57.99	\$ 13.33
1775799	31367	C2G 75FT CAT6 SNAGLESS UNSHIELDED (UTP) NETWORK PATCH CABLE - PURPLE	\$ 57.99	\$ 13.33
1775800	31368	C2G 75FT CAT6 SNAGLESS UNSHIELDED (UTP) NETWORK PATCH CABLE - ORANGE	\$ 57.99	\$ 13.33
1773371	31371	C2G 5FT CAT6 SNAGLESS UNSHIELDED (UTP) NETWORK PATCH CABLE - BLUE	\$ 209.99	\$ 49.97
1775801	31372	C2G 5FT CAT6 SNAGLESS UNSHIELDED (UTP) NETWORK PATCH CABLE - BLUE	\$ 409.99	\$ 97.16
1775802	31375	C2G 5FT CAT6 SNAGLESS UNSHIELDED (UTP) NETWORK PATCH CABLE - GRAY	\$ 209.99	\$ 49.97
1775803	31380	C2G 5FT CAT6 SNAGLESS CROSSOVER UNSHIELDED (UTP) NETWORK PATCH CABLE - GRAY	\$ 4.98	\$ 2.66
1775804	31381	C2G 5FT CAT6 SNAGLESS CROSSOVER UNSHIELDED (UTP) NETWORK PATCH CABLE - RED	\$ 11.99	\$ 2.66
1775805	31382	C2G 5FT CAT6 SNAGLESS CROSSOVER UNSHIELDED (UTP) NETWORK PATCH CABLE - ORANGE	\$ 11.99	\$ 2.66
2045305	31400	5M MTP 9/125 OS1 SM FIBER CABLE 16FT	\$ 121.98	\$ 108.36
2045306	31401	10M MTP 9/125 OS1 SM FIBER CABLE 33FT	\$ 224.99	\$ 144.16
2045307	31402	15M MTP 9/125 OS1 SM FIBER CABLE 50FT	\$ 269.99	\$ 190.30
2045308	31403	20M MTP 9/125 OS1 SM FIBER CABLE 65FT	\$ 319.99	\$ 225.54
2045309	31404	30M MTP 9/125 OS1 SM FIBER CABLE 100FT	\$ 389.99	\$ 274.89
2045310	31405	50M MTP 9/125 OS1 SM FIBER CABLE 164FT	\$ 549.99	\$ 387.67
2045311	31406	C2G 5M MTP 50/125 OM2 MM FIBER-ORG	\$ 283.99	\$ 121.45
2045312	31407	C2G 10M MTP 50/125 OM2 MM FIBER-ORG	\$ 338.99	\$ 143.87
2045315	31410	C2G 30M MTP 50/125 OM2 MM FIBER-ORG	\$ 384.99	\$ 215.59

2045316	31411	C2G 50M MTP 50/125 OM2 MM FIBER-ORG	\$ 634.99	\$ 296.87
2045319	31414	C2G 15M MTP 62.5/125 OM1 FIBER-ORG	\$ 269.99	\$ 190.30
2045320	31415	C2G 20M MTP 62.5/125 OM1 FIBER-ORG	\$ 319.99	\$ 225.54
2045321	31416	C2G 30M MTP 62.5/125 OM1 FIBER-ORG	\$ 389.99	\$ 274.89
2045322	31417	C2G 50M MTP 62.5/125 OM1 FIBER-ORG	\$ 549.99	\$ 387.67
2045323	31418	5M MTP 10GB 50/125 OM3 MM FIBER CABLE	\$ 294.99	\$ 128.14
2045324	31419	10M MTP 10GB 50/125 OM3 MM FIBER CABLE	\$ 369.99	\$ 160.12
2045325	31420	15M MTP 10GB 50/125 MM OM3 FIBER CABLE	\$ 444.99	\$ 198.59
2045326	31421	20M MPO/MTP METHOD B OM3 FIBER CABLE	\$ 524.99	\$ 237.05
2045327	31422	30M MPO/MTP METHOD B OM3 FIBER CABLE	\$ 644.99	\$ 320.35
2045328	31423	50M MPO/MTP METHOD B OM4 FIBER CABLE	\$ 899.99	\$ 467.73
2257399	31461	C2G 5M MTP 9/125 OS1 PLN FIBER-YLW	\$ 224.99	\$ 144.16
2257400	31462	C2G 10M MTP 9/125 OS1 PLN FIBER-YLW	\$ 279.99	\$ 180.21
2257401	31463	C2G 15M MTP 9/125 OS1 PLN FIBER-YLW	\$ 339.99	\$ 216.26
2257402	31464	C2G 20M MTP 9/125 OS1 PLN FIBER-YLW	\$ 399.99	\$ 256.30
2257403	31465	C2G 30M MTP 9/125 OS1 PLN FIBER-YLW	\$ 489.99	\$ 312.36
2257404	31466	C2G 50M MTP 9/125 OS1 PLN FIBER-YLW	\$ 689.99	\$ 484.58
2257405	31467	C2G 5M MTP 50/125 OM2 PLN FIBER-ORG	\$ 339.99	\$ 144.16
2257406	31468	10M MTP 50/125 OM2 MM PLN FIBER-ORG	\$ 419.99	\$ 179.41
2257408	31470	20M MTP 50/125 OM2 MM PLN FIBER-ORG	\$ 599.99	\$ 256.30
2257411	31473	C2G 5M MTP 10G OM3 MM PLN FIBER-AQUA	\$ 310.99	\$ 124.95
2257412	31474	C2G 10M MTP 10G OM3 PLN FIBER-AQUA	\$ 414.99	\$ 166.61
2257413	31475	C2G 15M MTP 10G OM3 PLN FIBER-AQUA	\$ 559.99	\$ 237.05
2257414	31476	C2G 20M MTP 10G OM3 PLN FIBER-AQUA	\$ 499.99	\$ 374.33
2257415	31477	C2G 30M MTP 10G OM3 PLN FIBER-AQUA		\$ 484.83
2257416	31478	C2G 50M MTP 10G OM3 PLN FIBER-AQUA	\$ 1,099.99	\$ 705.84
1775806	31796	C2G 8M SC-ST 9/125 OS1 DUPLEX SINGLEMODE PVC FIBER OPTIC CABLE - YELLOW	\$ 49.99	\$ 22.21
1612560	32185	C2G 1FT USB TO PS/2 KEYBOARD/MOUSE ADAPTER CABLE-BLACK-USE YOUR PS/2 COMPATIBLE	\$ 15.99	\$ 5.93
2437355	32261	100FT 28 AWG 25-CONDUCTOR FLAT RIBBON BULK CABLE	\$ 59.99	\$ 40.48
2437733	32262	100FT 28 AWG 50-CONDUCTOR FLAT RIBBON BULK CABLE	\$ 117.99	\$ 85.01
2438003	32266	1000FT 24 AWG 10-CONDUCTOR FOIL SHIELD PVC STRANDED BULK CABLE	\$ 1,199.99	\$ 850.03
2438013	32267	1000FT 24 AWG 12-CONDUCTOR FOIL SHIELD PVC BULK CABLE		\$ 776.50
2438027	32268	1000FT 24 AWG 15-CONDUCTOR FOIL SHIELD PVC STRANDED BULK CABLE	\$ 1,399.99	\$ 972.22
2437948	32270	1000FT 24 AWG 4-CONDUCTOR FOIL SHIELD PVC BULK CABLE		\$ 519.90
2437984	32271	1000FT 24 AWG 7-CONDUCTOR FOIL SHIELD PVC BULK CABLE	\$ 999.99	\$ 712.96
2215949	32388	1000FT CAT5E SHIELDED SOLID PVC CM/CMG CABLE - BLUE	\$ 264.99	\$ 185.52
1775810	33001	C2G 1M SC-SC 50/125 DUPLEX MULTIMODE OM2 FIBER CABLE - ORANGE - 3FT OM2 CABLE -	\$ 27.99	\$ 11.16
1775811	33002	C2G 2M SC-SC 50/125 OM2 DUPLEX MULTIMODE PVC FIBER OPTIC CABLE - ORANGE	\$ 30.99	\$ 11.79
1775812	33003	C2G 3M SC-SC 50/125 OM2 DUPLEX MULTIMODE PVC FIBER OPTIC CABLE - ORANGE	\$ 31.99	\$ 12.43
1778279	33004	C2G 4M SC-SC 50/125 OM2 DUPLEX MULTIMODE PVC FIBER OPTIC CABLE - ORANGE	\$ 34.99	\$ 14.77
1775813	33005	C2G 5M SC-SC 50/125 OM2 DUPLEX MULTIMODE PVC FIBER OPTIC CABLE - ORANGE	\$ 35.99	\$ 14.98
1778280	33006	C2G 6M SC-SC 50/125 OM2 DUPLEX MULTIMODE PVC FIBER OPTIC CABLE - ORANGE	\$ 36.99	\$ 15.09
1778281	33007	C2G 7M SC-SC 50/125 OM2 DUPLEX MULTIMODE PVC FIBER OPTIC CABLE - ORANGE	\$ 37.99	\$ 15.19
1778282	33008	C2G 8M SC-SC 50/125 OM2 DUPLEX MULTIMODE PVC FIBER OPTIC CABLE - ORANGE	\$ 38.99	\$ 15.30
1778283	33009	C2G 9M SC-SC 50/125 OM2 DUPLEX MULTIMODE PVC FIBER OPTIC CABLE - ORANGE	\$ 39.99	\$ 15.41
1775814	33010	C2G 10M SC-SC 50/125 OM2 DUPLEX MULTIMODE PVC FIBER OPTIC CABLE - ORANGE	\$ 42.99	\$ 18.38
1778284	33011	C2G 12M SC-SC 50/125 OM2 DUPLEX MULTIMODE PVC FIBER OPTIC CABLE - ORANGE	\$ 43.99	\$ 19.55
1775815	33012	C2G 15M SC-SC 50/125 OM2 DUPLEX MULTIMODE PVC FIBER OPTIC CABLE - ORANGE	\$ 79.99	\$ 21.14
1778285	33013	C2G 20M SC-SC 50/125 OM2 DUPLEX MULTIMODE PVC FIBER OPTIC CABLE - ORANGE	\$ 60.99	\$ 25.39
1775816	33014	C2G 1M LC-SC 50/125 DUPLEX MULTIMODE OM2 FIBER CABLE - ORANGE - 3FT OM2 CABLE -	\$ 27.99	\$ 12.43
1775817	33015	C2G 2M LC-SC 50/125 DUPLEX MULTIMODE OM2 FIBER CABLE - ORANGE -6FT OM2 CABLE - 6	\$ 28.99	\$ 12.96
1775818	33016	C2G 3M LC-SC 50/125 DUPLEX MULTIMODE OM2 FIBER CABLE - ORANGE - 10FT OM2 CABLE -	\$ 29.99	\$ 13.18
1775819	33017	C2G 4M LC-SC 50/125 OM2 DUPLEX MULTIMODE PVC FIBER OPTIC CABLE - ORANGE	\$ 30.99	\$ 13.81
1778286	33018	C2G 5M LC-SC 50/125 DUPLEX MULTIMODE OM2 FIBER CABLE - ORANGE - 16FT OM2 CABLE -	\$ 32.99	\$ 14.03
1775820	33019	C2G 6M LC-SC 50/125 OM2 DUPLEX MULTIMODE PVC FIBER OPTIC CABLE - ORANGE	\$ 33.99	\$ 14.77
1775821	33020	C2G 7M LC-SC 50/125 OM2 DUPLEX MULTIMODE PVC FIBER OPTIC CABLE - ORANGE	\$ 36.99	\$ 15.83
1775822	33021	C2G 8M LC-SC 50/125 OM2 DUPLEX MULTIMODE PVC FIBER OPTIC CABLE - ORANGE	\$ 39.99	\$ 16.89
1775824	33023	C2G 10M LC-SC 50/125 OM2 DUPLEX MULTIMODE PVC FIBER OPTIC CABLE - ORANGE	\$ 42.99	\$ 18.81
1778287	33024	C2G 12M LC-SC 50/125 OM2 DUPLEX MULTIMODE PVC FIBER OPTIC CABLE - ORANGE	\$ 50.99	\$ 22.21
1775825	33025	C2G 15M LC-SC 50/125 OM2 DUPLEX MULTIMODE PVC FIBER OPTIC CABLE - ORANGE	\$ 51.99	\$ 23.91
1775826	33026	C2G 20M LC-SC 50/125 OM2 DUPLEX MULTIMODE PVC FIBER OPTIC CABLE - ORANGE	\$ 68.99	\$ 30.49
1775827	33027	C2G 1M LC-LC 50/125 DUPLEX MULTIMODE OM2 FIBER CABLE - ORANGE - 3FT OM2 CABLE -	\$ 24.99	\$ 11.58
1775828	33028	C2G 2M LC-LC 50/125 DUPLEX MULTIMODE OM2 FIBER CABLE - ORANGE - 6FT OM2 CABLE -	\$ 28.99	\$ 13.71
1712632	33029	C2G 3M LC-LC 50/125 DUPLEX MULTIMODE OM2 FIBER CABLE - ORANGE - 10FT OM2 CABLE -	\$ 31.99	\$ 14.45
1775829	33030	C2G 4M LC-LC 50/125 OM2 DUPLEX MULTIMODE PVC FIBER OPTIC CABLE - ORANGE	\$ 32.99	\$ 14.66
1775830	33031	C2G 5M LC-LC 50/125 DUPLEX MULTIMODE OM2 FIBER CABLE - ORANGE - 16FT OM2 CABLE -	\$ 33.99	\$ 14.88
1775831	33032	C2G 6M LC-LC 50/125 DUPLEX MULTIMODE OM2 FIBER CABLE - ORANGE - 20FT OM2 CABLE -	\$ 38.99	\$ 16.36
1775832	33033	C2G 7M LC-LC 50/125 DUPLEX MULTIMODE OM2 FIBER CABLE - ORANGE - 23FT OM2 CABLE -	\$ 39.99	\$ 16.79
1775833	33034	C2G 8M LC-LC 50/125 OM2 DUPLEX MULTIMODE PVC FIBER OPTIC CABLE - ORANGE	\$ 40.99	\$ 17.21
1778288	33035	C2G 9M LC-LC 50/125 OM2 DUPLEX MULTIMODE PVC FIBER OPTIC CABLE - ORANGE	\$ 42.99	\$ 17.32
1775834	33036	C2G 10M LC-LC 50/125 DUPLEX MULTIMODE OM2 FIBER CABLE - ORANGE - 33FT OM2 CABLE	\$ 43.99	\$ 17.43
1775835	33037	C2G 12M LC-LC 50/125 OM2 DUPLEX MULTIMODE PVC FIBER OPTIC CABLE - ORANGE	\$ 44.99	\$ 20.93
1775836	33038	C2G 15M LC-LC 50/125 DUPLEX MULTIMODE OM2 FIBER CABLE - ORANGE - 50FT OM2 CABLE	\$ 48.99	\$ 23.91
1775837	33039	C2G 20M LC-LC 50/125 DUPLEX MULTIMODE OM2 FIBER CABLE - ORANGE - 65FT OM2 CABLE	\$ 69.99	\$ 32.73
1775838	33045	C2G 1M LC-LC 10GB 50/125 DUPLEX MULTIMODE OM3 FIBER CABLE -AQUA- 3FT OM3 CABLE -	\$ 25.99	\$ 11.72
1775839	33046	C2G 2M LC-LC 10GB 50/125 DUPLEX MULTIMODE OM3 FIBER CABLE - AQUA - 6FT OM3 CABLE	\$ 26.99	\$ 12.36
1775840	33047	C2G 3M LC-LC 10GB 50/125 DUPLEX MULTIMODE OM3 FIBER CABLE - AQUA - 10FT OM3 CABL	\$ 28.99	\$ 12.73

1775841	33048	C2G 5M LC-LC 10GB 50/125 DUPLEX MULTIMODE OM3 FIBER CABLE - AQUA - 16FT OM3 CABL	\$ 31.99	\$ 14.18
1775842	33050	C2G 10M LC-LC 10GB 50/125 DUPLEX MULTIMODE OM3 FIBER CABLE - AQUA - 33FT OM3 CAB	\$ 40.99	\$ 19.92
1775843	33051	C2G 1M LC-SC 10GB 50/125 DUPLEX MULTIMODE OM3 FIBER CABLE - AQUA - 3FT OM3 CABLE	\$ 22.99	\$ 11.26
1775844	33052	C2G 2M LC-SC 10GB 50/125 DUPLEX MULTIMODE OM3 FIBER CABLE - AQUA - 6FT OM3 CABLE	\$ 25.99	\$ 12.33
1778289	33053	C2G 3M LC-SC 10GB 50/125 DUPLEX MULTIMODE OM3 FIBER CABLE - AQUA - 10FT OM3 CABL	\$ 28.99	\$ 14.03
1775845	33054	C2G 5M LC-SC 10GB 50/125 DUPLEX MULTIMODE OM3 FIBER CABLE - AQUA - 16FT OM3 CABL	\$ 30.99	\$ 14.66
1778290	33056	C2G 10M LC-SC 10GB 50/125 DUPLEX MULTIMODE OM3 FIBER CABLE - AQUA - 33FT OM3 CAB	\$ 44.99	\$ 21.46
1775846	33057	C2G 1M SC-SC 10GB 50/125 OM3 DUPLEX MULTIMODE PVC FIBER OPTIC CABLE - AQUA	\$ 21.99	\$ 10.63
1775847	33058	C2G 2M SC-SC 10GB 50/125 OM3 DUPLEX MULTIMODE PVC FIBER OPTIC CABLE - AQUA	\$ 24.99	\$ 11.90
1775848	33059	C2G 3M SC-SC 10GB 50/125 OM3 DUPLEX MULTIMODE PVC FIBER OPTIC CABLE - AQUA	\$ 26.99	\$ 12.96
1775849	33060	C2G 5M SC-SC 10GB 50/125 OM3 DUPLEX MULTIMODE PVC FIBER OPTIC CABLE - AQUA	\$ 28.99	\$ 14.03
1775850	33062	C2G 10M SC-SC 10GB 50/125 OM3 DUPLEX MULTIMODE PVC FIBER OPTIC CABLE - AQUA	\$ 37.99	\$ 20.72
2390521	33063	DINFB4X4X INFINIBAND 4X-4X 0.5M		\$ 42.48
2193493	33064	DINFB4X4X INFINIBAND 4X-4X 1M	\$ 31.98	\$ 27.60
1775851	33065	3M IB-4X INFINIBAND CABLE BLACK	\$ 139.99	\$ 94.13
2390523	33066	DINFB4X4X INFINIBAND 4X-4X 5M	\$ 62.98	\$ 70.11
3414135	33067	7M 4X-4X INFINIBAND LATCHING	\$ 172.98	\$ 97.73
3414136	33068	10M 4X-4X INFINIBAND LATCHING		\$ 160.42
2011832	33071	1M 10G-CX4 LATCHING CABLE	\$ 109.99	\$ 54.31
2025899	33072	CABLES TO GO 10G-CX4 LATCHING CABLE 3M	\$ 125.98	\$ 71.17
2018675	33073	10G-CX4 LATCHING CABLE 5M		\$ 116.71
3414137	33074	7M 10G-CX4 LATCHING CABLE	\$ 209.99	\$ 116.71
3414138	33075	10M 10G-CX4 LATCHING CABLE	\$ 209.99	\$ 116.71
2045329	33087	5M MTP MTP PLN 62.5 FIBER	\$ 227.99	\$ 144.16
2045330	33088	10M MTP MTP PLN 62.5 FIBER	\$ 279.99	\$ 179.41
2045331	33089	15M MTP MTP PLN 62.5 FIBER	\$ 339.99	\$ 217.85
2045332	33090	20M MTP MTP PLN 62.5 FIBER	\$ 399.99	\$ 256.30
2045333	33091	30M MTP MTP PLN 62.5 FIBER	\$ 509.99	\$ 326.78
2045334	33092	50M MTP MTP PLN 62.5 FIBER	\$ 899.99	\$ 449.97
1931232	33100	KEYSTONE PUNCHDOWN PUCK	\$ 4.99	\$ 1.12
1778229	33109	C2G 6M LC-LC 62.5/125 DUPLEX MULTIMODE OM1 FIBER CABLE - ORANGE - 20FT OM1 CABLE	\$ 31.99	\$ 15.19
1778228	33110	C2G 4M LC-LC 62.5/125 OM1 DUPLEX MULTIMODE PVC FIBER OPTIC CABLE - ORANGE	\$ 26.99	\$ 12.86
1778230	33111	C2G 7M LC-LC 62.5/125 OM1 DUPLEX MULTIMODE PVC FIBER OPTIC CABLE - ORANGE	\$ 32.99	\$ 15.73
1778231	33112	C2G 9M LC-LC 62.5/125 OM1 DUPLEX MULTIMODE PVC FIBER OPTIC CABLE - ORANGE	\$ 34.99	\$ 16.89
1778249	33113	C2G 4M LC-MTRJ 62.5/125 OM1 DUPLEX MULTIMODE PVC FIBER OPTIC CABLE - ORANGE	\$ 32.99	\$ 14.77
1778250	33114	C2G 6M LC-MTRJ 62.5/125 OM1 DUPLEX MULTIMODE PVC FIBER OPTIC CABLE - ORANGE	\$ 37.99	\$ 16.89
1778251	33115	C2G 7M LC-MTRJ 62.5/125 OM1 DUPLEX MULTIMODE PVC FIBER OPTIC CABLE - ORANGE	\$ 38.99	\$ 17.43
1778252	33116	C2G 9M LC-MTRJ 62.5/125 OM1 DUPLEX MULTIMODE PVC FIBER OPTIC CABLE - ORANGE	\$ 52.99	\$ 21.14
1778255	33117	C2G 4M LC-SC 62.5/125 OM1 DUPLEX MULTIMODE PVC FIBER OPTIC CABLE - ORANGE	\$ 27.99	\$ 13.49
1775852	33118	C2G 6M LC-SC 62.5/125 OM1 DUPLEX MULTIMODE PVC FIBER OPTIC CABLE - ORANGE	\$ 31.99	\$ 15.19
1778256	33119	C2G 7M LC-SC 62.5/125 DUPLEX MULTIMODE OM1 FIBER CABLE - ORANGE - 23FT OM1 CABLE	\$ 33.99	\$ 16.36
1778257	33120	C2G 9M LC-SC 62.5/125 OM1 DUPLEX MULTIMODE PVC FIBER OPTIC CABLE - ORANGE	\$ 36.99	\$ 17.51
1778260	33121	C2G 4M MTRJ-SC 62.5/125 OM1 DUPLEX MULTIMODE PVC FIBER OPTIC CABLE - ORANGE	\$ 43.99	\$ 10.83
1778261	33122	C2G 6M MTRJ-SC 62.5/125 OM1 DUPLEX MULTIMODE PVC FIBER OPTIC CABLE - ORANGE		\$ 12.71
1778262	33123	C2G 7M MTRJ-SC 62.5/125 OM1 DUPLEX MULTIMODE PVC FIBER OPTIC CABLE - ORANGE	\$ 29.99	\$ 12.96
1778263	33124	C2G 9M MTRJ-SC 62.5/125 OM1 DUPLEX MULTIMODE PVC FIBER OPTIC CABLE - ORANGE	\$ 34.99	\$ 14.77
1775853	33127	C2G 1M MTRJ-MTRJ 62.5/125 OM1 DUPLEX MULTIMODE PVC FIBER OPTIC CABLE - ORANGE	\$ 19.99	\$ 8.93
1735878	33128	C2G 2M MTRJ-MTRJ 62.5/125 OM1 DUPLEX MULTIMODE PVC FIBER OPTIC CABLE - ORANGE	\$ 21.99	\$ 9.79
1735877	33129	C2G 3M MTRJ-MTRJ 62.5/125 OM1 DUPLEX MULTIMODE PVC FIBER OPTIC CABLE - ORANGE	\$ 37.99	\$ 11.84
1775854	33130	C2G 5M MTRJ-MTRJ 62.5/125 OM1 DUPLEX MULTIMODE PVC FIBER OPTIC CABLE - ORANGE	\$ 42.99	\$ 12.97
1778235	33131	C2G 8M MTRJ-MTRJ 62.5/125 OM1 DUPLEX MULTIMODE PVC FIBER OPTIC CABLE - ORANGE		\$ 18.06
1775855	33132	C2G 10M MTRJ-MTRJ 62.5/125 OM1 DUPLEX MULTIMODE PVC FIBER OPTIC CABLE - ORANGE	\$ 64.99	\$ 20.32
1778237	33133	C2G 15M MTRJ-MTRJ 62.5/125 OM1 DUPLEX MULTIMODE PVC FIBER OPTIC CABLE - ORANGE	\$ 59.99	\$ 29.50
1775856	33135	C2G 30M MTRJ-MTRJ 62.5/125 OM1 DUPLEX MULTIMODE PVC FIBER OPTIC CABLE - ORANGE		\$ 38.45
1773693	33136	C2G 1M MTRJ-ST 62.5/125 OM1 DUPLEX MULTIMODE PVC FIBER OPTIC CABLE - ORANGE	\$ 17.99	\$ 8.18
1773673	33137	C2G 2M MTRJ-ST 62.5/125 OM1 DUPLEX MULTIMODE PVC FIBER OPTIC CABLE - ORANGE	\$ 18.99	\$ 9.03
1775857	33138	C2G 3M MTRJ-ST 62.5/125 OM1 DUPLEX MULTIMODE PVC FIBER OPTIC CABLE - ORANGE		\$ 9.88
1775858	33139	C2G 5M MTRJ-ST 62.5/125 OM1 DUPLEX MULTIMODE PVC FIBER OPTIC CABLE - ORANGE	\$ 25.99	\$ 10.84
1775859	33140	C2G 8M MTRJ-ST 62.5/125 OM1 DUPLEX MULTIMODE PVC FIBER OPTIC CABLE - ORANGE	\$ 34.99	\$ 12.80
1775860	33141	C2G 10M MTRJ-ST 62.5/125 OM1 DUPLEX MULTIMODE PVC FIBER OPTIC CABLE - ORANGE	\$ 33.99	\$ 14.77
1775861	33142	C2G 15M MTRJ-ST 62.5/125 OM1 DUPLEX MULTIMODE PVC FIBER OPTIC CABLE - ORANGE	\$ 34.99	\$ 16.15
1778269	33143	C2G 20M MTRJ-ST 62.5/125 OM1 DUPLEX MULTIMODE PVC FIBER OPTIC CABLE - ORANGE	\$ 41.99	\$ 21.14
1778270	33144	C2G 30M MTRJ-ST 62.5/125 OM1 DUPLEX MULTIMODE PVC FIBER OPTIC CABLE - ORANGE	\$ 61.99	\$ 31.77
1773694	33145	C2G 1M MTRJ-SC 62.5/125 OM1 DUPLEX MULTIMODE PVC FIBER OPTIC CABLE - ORANGE	\$ 34.99	\$ 8.82
1775862	33146	C2G 2M MTRJ-SC 62.5/125 OM1 DUPLEX MULTIMODE PVC FIBER OPTIC CABLE - ORANGE	\$ 39.99	\$ 9.79
1773695	33147	C2G 3M MTRJ-SC 62.5/125 OM1 DUPLEX MULTIMODE PVC FIBER OPTIC CABLE - ORANGE	\$ 42.99	\$ 10.61
1773696	33148	C2G 5M MTRJ-SC 62.5/125 OM1 DUPLEX MULTIMODE PVC FIBER OPTIC CABLE - ORANGE	\$ 44.99	\$ 11.86
1775863	33149	C2G 8M MTRJ-SC 62.5/125 OM1 DUPLEX MULTIMODE PVC FIBER OPTIC CABLE - ORANGE	\$ 31.99	\$ 13.18
1775864	33150	C2G 10M MTRJ-SC 62.5/125 OM1 DUPLEX MULTIMODE PVC FIBER OPTIC CABLE - ORANGE	\$ 35.99	\$ 15.83
1778264	33151	C2G 15M MTRJ-SC 62.5/125 OM1 DUPLEX MULTIMODE PVC FIBER OPTIC CABLE - ORANGE	\$ 36.99	\$ 17.96
1775865	33152	C2G 20M MTRJ-SC 62.5/125 OM1 DUPLEX MULTIMODE PVC FIBER OPTIC CABLE - ORANGE	\$ 58.99	\$ 21.57
1775866	33153	C2G 30M MTRJ-SC 62.5/125 OM1 DUPLEX MULTIMODE PVC FIBER OPTIC CABLE - ORANGE	\$ 48.99	\$ 25.18
1612587	33154	C2G 1M LC-SC 62.5/125 DUPLEX MULTIMODE OM1 FIBER CABLE - ORANGE - 3FT OM1 CABLE	\$ 19.99	\$ 9.46
1612583	33155	C2G 2M LC-SC 62.5/125 DUPLEX MULTIMODE OM1 FIBER CABLE - ORANGE - 6FT OM1 CABLE	\$ 23.99	\$ 11.05
1612582	33156	C2G 3M LC-SC 62.5/125 DUPLEX MULTIMODE OM1 FIBER CABLE - ORANGE - 10FT OM1 CABLE	\$ 24.99	\$ 11.90
1612635	33157	C2G 5M LC-SC 62.5/125 DUPLEX MULTIMODE OM1 FIBER CABLE - ORANGE - 16FT OM1 CABLE	\$ 29.99	\$ 14.03
2044731	33158	C2G 8M LC-SC 62.5/125 OM1 FIBER-ORG	\$ 34.99	\$ 16.95

1612684	33159	C2G 10M LC-SC 62.5/125 DUPLEX MULTIMODE OM1 FIBER CABLE - ORANGE - 33FT OM1 CABL	\$ 39.99	\$ 17.96
1775867	33160	C2G 15M LC-SC 62.5/125 OM1 DUPLEX MULTIMODE PVC FIBER OPTIC CABLE - ORANGE	\$ 43.99	\$ 19.98
1703234	33161	C2G 20M LC-SC 62.5/125 DUPLEX MULTIMODE OM1 FIBER CABLE - ORANGE - 65FT OM1 CABL	\$ 55.99	\$ 24.23
1775868	33162	C2G 30M LC-SC 62.5/125 OM1 DUPLEX MULTIMODE PVC FIBER OPTIC CABLE - ORANGE	\$ 65.99	\$ 29.64
1612592	33163	C2G 1M LC-ST 62.5/125 DUPLEX MULTIMODE OM1 FIBER CABLE - ORANGE - 3FT OM1 CABLE	\$ 19.99	\$ 9.46
1612570	33164	C2G 2M LC-ST 62.5/125 DUPLEX MULTIMODE OM1 FIBER CABLE - ORANGE - 6FT OM1 CABLE	\$ 20.99	\$ 10.41
1612586	33165	C2G 3M LC-ST 62.5/125 DUPLEX MULTIMODE OM1 FIBER CABLE - ORANGE - 10FT OM1 CABLE	\$ 22.99	\$ 10.84
1612621	33166	C2G 5M LC-ST 62.5/125 DUPLEX MULTIMODE OM1 FIBER CABLE - ORANGE - 16FT OM1 CABLE	\$ 44.99	\$ 15.25
1775869	33167	C2G 8M LC-ST 62.5/125 OM1 DUPLEX MULTIMODE PVC FIBER OPTIC CABLE - ORANGE	\$ 37.99	\$ 18.65
1612670	33168	C2G 10M LC-ST 62.5/125 DUPLEX MULTIMODE OM1 FIBER CABLE - ORANGE - 33FT OM1 CABL	\$ 44.99	\$ 21.47
1775870	33169	C2G 15M LC-ST 62.5/125 DUPLEX MULTIMODE OM1 FIBER CABLE - ORANGE - 50FT OM1 CABL	\$ 54.99	\$ 25.43
1775871	33170	C2G 20M LC-ST 62.5/125 OM1 DUPLEX MULTIMODE PVC FIBER OPTIC CABLE - ORANGE	\$ 58.99	\$ 26.88
1775872	33171	C2G 30M LC-ST 62.5/125 OM1 DUPLEX MULTIMODE PVC FIBER OPTIC CABLE - ORANGE	\$ 61.99	\$ 28.16
1612591	33172	C2G 1M LC-LC 62.5/125 DUPLEX MULTIMODE OM1 FIBER CABLE - ORANGE - 3FT OM1 CABLE	\$ 22.99	\$ 11.26
1612620	33173	C2G 2M LC-LC 62.5/125 DUPLEX MULTIMODE OM1 FIBER CABLE - ORANGE - 6FT OM1 CABLE	\$ 24.99	\$ 11.58
1612628	33174	C2G 3M LC-LC 62.5/125 DUPLEX MULTIMODE OM1 FIBER CABLE - ORANGE - 10FT OM1 CABLE	\$ 25.99	\$ 12.64
1612649	33175	C2G 5M LC-LC 62.5/125 DUPLEX MULTIMODE OM1 FIBER CABLE - ORANGE - 16FT OM1 CABLE	\$ 27.99	\$ 13.07
1703399	33176	C2G 8M LC-LC 62.5/125 DUPLEX MULTIMODE OM1 FIBER CABLE - ORANGE - 26FT OM1 CABLE	\$ 33.99	\$ 16.36
1612648	33177	C2G 10M LC-LC 62.5/125 DUPLEX MULTIMODE OM1 FIBER CABLE - ORANGE - 33FT OM1 CABL	\$ 35.99	\$ 17.00
1775233	33178	C2G 15M LC-LC 62.5/125 DUPLEX MULTIMODE OM1 FIBER CABLE - ORANGE - 50FT OM1 CABL	\$ 42.99	\$ 20.61
1775873	33179	C2G 20M LC-LC 62.5/125 DUPLEX MULTIMODE OM1 FIBER CABLE - ORANGE - 65FT OM1 CABL	\$ 48.99	\$ 25.39
1775874	33180	C2G 30M LC-LC 62.5/125 DUPLEX MULTIMODE OM1 FIBER CABLE - ORANGE - 100FT OM1 CAB	\$ 52.99	\$ 29.96
1775875	33181	C2G 1M LC-MTRJ 62.5/125 OM1 DUPLEX MULTIMODE PVC FIBER OPTIC CABLE - ORANGE	\$ 32.99	\$ 13.49
1775876	33182	C2G 2M LC-MTRJ 62.5/125 OM1 DUPLEX MULTIMODE PVC FIBER OPTIC CABLE - ORANGE	\$ 33.99	\$ 13.92
1775877	33183	C2G 3M LC-MTRJ 62.5/125 OM1 DUPLEX MULTIMODE PVC FIBER OPTIC CABLE - ORANGE	\$ 29.99	\$ 14.03
1775878	33184	C2G 5M LC-MTRJ 62.5/125 OM1 DUPLEX MULTIMODE PVC FIBER OPTIC CABLE - ORANGE	\$ 33.99	\$ 15.19
1775879	33185	C2G 8M LC-MTRJ 62.5/125 OM1 DUPLEX MULTIMODE PVC FIBER OPTIC CABLE - ORANGE	\$ 39.99	\$ 17.96
1775231	33186	C2G 10M LC-MTRJ 62.5/125 OM1 DUPLEX MULTIMODE PVC FIBER OPTIC CABLE - ORANGE	\$ 55.99	\$ 22.42
1776268	33187	C2G 15M LC-MTRJ 62.5/125 OM1 DUPLEX MULTIMODE PVC FIBER OPTIC CABLE - ORANGE	\$ 79.99	\$ 24.86
1778253	33188	C2G 20M LC-MTRJ 62.5/125 OM1 DUPLEX MULTIMODE PVC FIBER OPTIC CABLE - ORANGE	\$ 69.99	\$ 31.77
1778254	33189	C2G 30M LC-MTRJ 62.5/125 OM1 DUPLEX MULTIMODE PVC FIBER OPTIC CABLE - ORANGE	\$ 85.99	\$ 42.40
1778265	33191	4M MTRJ-ST 62.5/125 OM1 DUPLEX MULTIMODE PVC FIBER OPTIC CABLE - ORANGE	\$ 25.99	\$ 10.52
1778267	33193	C2G 7M MTRJ-ST 62.5/125 OM1 DUPLEX MULTIMODE PVC FIBER OPTIC CABLE - ORANGE	\$ 27.99	\$ 12.11
1778268	33194	C2G 9M MTRJ-ST 62.5/125 OM1 DUPLEX MULTIMODE PVC FIBER OPTIC CABLE - ORANGE	\$ 29.99	\$ 13.71
1778232	33195	C2G 4M MTRJ-MTRJ 62.5/125 OM1 DUPLEX MULTIMODE PVC FIBER OPTIC CABLE - ORANGE	\$ 39.99	\$ 12.41
1778233	33196	C2G 6M MTRJ-MTRJ 62.5/125 OM1 DUPLEX MULTIMODE PVC FIBER OPTIC CABLE - ORANGE		\$ 14.66
1778236	33198	C2G 9M MTRJ-MTRJ 62.5/125 OM1 DUPLEX MULTIMODE PVC FIBER OPTIC CABLE - ORANGE	\$ 54.99	\$ 19.75
1740051	33201	C2G 4M LC-ST 62.5/125 OM1 DUPLEX MULTIMODE PVC FIBER OPTIC CABLE - ORANGE	\$ 29.99	\$ 14.12
1775232	33202	C2G 6M LC-ST 62.5/125 OM1 DUPLEX MULTIMODE PVC FIBER OPTIC CABLE - ORANGE	\$ 32.99	\$ 15.82
1778258	33203	C2G 7M LC-ST 62.5/125 OM1 DUPLEX MULTIMODE PVC FIBER OPTIC CABLE - ORANGE	\$ 34.99	\$ 16.95
1778259	33204	C2G 9M LC-ST 62.5/125 OM1 DUPLEX MULTIMODE PVC FIBER OPTIC CABLE - ORANGE		\$ 19.77
2257107	33300	C2G 1M SC-ST 9/125 OS1 FIBER CBL-BLK		\$ 15.62
2257108	33301	C2G 2M SC-ST 9/125 OS1 FIBER CBL-BLK	\$ 21.98	\$ 9.33
2257109	33302	C2G 3M SC-ST 9/125 OS1 FIBER CBL-BLK		\$ 17.32
2257110	33303	C2G 5M SC-ST 9/125 OS1 FIBER CBL-BLK	\$ 69.99	\$ 31.48
2257111	33304	C2G 10M SC-ST 9/125 OS1 SM FIBER-BLK	\$ 99.99	\$ 47.05
2257112	33305	C2G 1M SC-ST 9/125 OS1 SM FIBER-BLU		\$ 15.62
2257113	33306	C2G 2M SC-ST 9/125 OS1 SM FIBER-BLU		\$ 16.58
2257114	33307	C2G 3M SC-ST 9/125 OS1 SM FIBER-BLU		\$ 19.75
2257115	33308	C2G 5M SC-ST 9/125 OS1 SM FIBER-BLU	\$ 69.99	\$ 31.48
2257116	33309	C2G 10M SC-ST 9/125 OS1 SM FIBER-BLU	\$ 99.99	\$ 47.05
2257117	33310	C2G 1M SC-ST 9/125 OS1 FIBER CBL-GRN	\$ 37.99	\$ 15.62
2257118	33311	C2G 2M SC-ST 9/125 OS1 FIBER CBL-GRN		\$ 16.58
2257119	33312	C2G 3M SC-ST 9/125 OS1 FIBER CBL-GRN		\$ 17.32
2257120	33313	C2G 5M SC-ST 9/125 OS1 FIBER CBL-GRN	\$ 69.99	\$ 31.48
2257121	33314	C2G 10M SC-ST 9/125 OS1 SM FIBER-GRN	\$ 99.99	\$ 47.05
2257122	33315	C2G 1M SC-ST 9/125 OS1 FIBER CBL-RED		\$ 15.62
2257123	33316	C2G 2M SC-ST 9/125 OS1 FIBER CBL-RED		\$ 16.58
2257124	33317	C2G 3M SC-ST 9/125 OS1 FIBER CBL-RED		\$ 17.32
2257125	33318	C2G 5M SC-ST 9/125 OS1 FIBER CBL-RED	\$ 69.99	\$ 31.48
2257126	33319	C2G 10M SC-ST 9/125 OS1 SM FIBER-RED	\$ 99.99	\$ 47.05
2257094	33320	C2G 1M LC-ST 9/125 OS1 FIBER CBL-BLK		\$ 15.09
2205033	33321	C2G 2M LC-ST 9/125 OS1 FIBER CBL-BLK		\$ 16.58
2013122	33322	C2G 3M LC-ST 9/125 OS1 DUPLEX SINGLEMODE PVC FIBER OPTIC CABLE - BLACK		\$ 17.53
2257095	33323	C2G 5M LC-ST 9/125 OS1 FIBER CBL-BLK		\$ 20.79
2086043	33324	C2G 10M LC-ST 9/125 OS1 DUPLEX SINGLEMODE PVC FIBER OPTIC CABLE - BLACK		\$ 23.08
2257096	33325	C2G 1M LC-ST 9/125 OS1 SM FIBER-BLU		\$ 15.09
2093219	33326	C2G 2M LC-ST 9/125 OS1 DUPLEX SINGLEMODE PVC FIBER OPTIC CABLE - BLUE		\$ 16.58
2257097	33327	C2G 3M LC-ST 9/125 OS1 SM FIBER-BLU		\$ 17.53
2257098	33328	C2G 5M LC-ST 9/125 OS1 SM FIBER-BLU	\$ 50.99	\$ 20.79
2257099	33329	C2G 10M LC-ST 9/125 OS1 SM FIBER-BLU	\$ 56.99	\$ 23.08
2257100	33330	C2G 1M LC-ST 9/125 OS1 FIBER CBL-GRN		\$ 15.09
2257101	33331	C2G 2M LC-ST 9/125 OS1 FIBER CBL-GRN	\$ 40.99	\$ 16.58
2257102	33332	C2G 3M LC-ST 9/125 OS1 FIBER CBL-GRN		\$ 17.53
2257103	33333	C2G 5M LC-ST 9/125 OS1 FIBER CBL-GRN		\$ 20.79
2257104	33334	C2G 10M LC-ST 9/125 OS1 SM FIBER-GRN		\$ 23.08
2202368	33335	C2G 1M LC-ST 9/125 OS1 DUPLEX SINGLEMODE PVC FIBER OPTIC CABLE - RED		\$ 15.09

2202387	33336	C2G 2M LC-ST 9/125 OS1 DUPLEX SINGLEMODE PVC FIBER OPTIC CABLE - RED		\$	16.58
1995334	33337	C2G 3M LC-ST 9/125 OS1 DUPLEX SINGLEMODE PVC FIBER OPTIC CABLE - RED		\$	17.53
2257105	33338	C2G 5M LC-ST 9/125 OS1 FIBER CBL-RED		\$	20.79
2257106	33339	C2G 10M LC-ST 9/125 OS1 SM FIBER-RED		\$	23.08
2197784	33340	C2G 1M LC-SC 9/125 OS1 DUPLEX SINGLEMODE PVC FIBER OPTIC CABLE - BLACK		\$	15.62
2257078	33341	C2G 2M LC-SC 9/125 OS1 FIBER CBL-BLK		\$	16.47
2257079	33342	C2G 3M LC-SC 9/125 OS1 FIBER CBL-BLK	\$	42.99	\$ 17.32
2257080	33343	C2G 5M LC-SC 9/125 OS1 FIBER CBL-BLK	\$	39.99	\$ 21.33
2257081	33344	C2G 10M LC-SC 9/125 OS1 SM FIBER-BLK		\$	23.99
2257082	33345	C2G 1M LC-SC 9/125 OS1 SM FIBER-BLU		\$	15.62
1927155	33346	C2G 2M LC-SC 9/125 OS1 DUPLEX SINGLEMODE PVC FIBER OPTIC CABLE - BLUE		\$	16.47
2257083	33347	C2G 3M LC-SC 9/125 OS1 SM FIBER-BLU		\$	17.32
2257084	33348	C2G 5M LC-SC 9/125 OS1 SM FIBER-BLU	\$	39.99	\$ 21.33
2257085	33349	C2G 10M LC-SC 9/125 OS1 SM FIBER-BLU	\$	58.99	\$ 23.99
1983323	33350	C2G 1M LC-SC 9/125 OS1 DUPLEX SINGLEMODE PVC FIBER OPTIC CABLE - GREEN		\$	15.62
2257086	33351	C2G 2M LC-SC 9/125 OS1 FIBER CBL-GRN		\$	16.47
2257087	33352	C2G 3M LC-SC 9/125 OS1 FIBER CBL-GRN		\$	17.32
2257088	33353	C2G 5M LC-SC 9/125 OS1 FIBER CBL-GRN	\$	39.99	\$ 21.33
2257089	33354	C2G 10M LC-SC 9/125 OS1 SM FIBER-GRN		\$	23.99
2257090	33355	C2G 1M LC-SC 9/125 OS1 FIBER CBL-RED		\$	15.62
2257091	33356	C2G 2M LC-SC 9/125 OS1 FIBER CBL-RED		\$	16.47
2257092	33357	C2G 3M LC-SC 9/125 OS1 FIBER CBL-RED		\$	17.32
2257093	33358	C2G 5M LC-SC 9/125 OS1 FIBER CBL-RED	\$	39.99	\$ 21.33
1984372	33359	C2G 10M LC-SC 9/125 OS1 DUPLEX SINGLEMODE PVC FIBER OPTIC CABLE - RED		\$	23.99
2183636	33360	C2G 1M LC-LC 9/125 OS1 FIBER CBL-BLK	\$	62.99	\$ 25.70
2257065	33361	C2G 2M LC-LC 9/125 OS1 FIBER CBL-BLK		\$	27.23
2257066	33362	C2G 3M LC-LC 9/125 OS1 FIBER CBL-BLK		\$	28.17
2257067	33363	C2G 5M LC-LC 9/125 OS1 FIBER CBL-BLK		\$	28.90
2257068	33364	C2G 10M LC-LC 9/125 OS1 SM FIBER-BLK	\$	70.99	\$ 29.52
2183634	33365	C2G 1M LC-LC 9/125 OS1 SM FIBER-BLU		\$	25.70
2021651	33366	C2G 2M LC-LC 9/125 OS1 DUPLEX SINGLEMODE PVC FIBER OPTIC CABLE - BLUE		\$	27.23
1993655	33367	C2G 3M LC-LC 9/125 OS1 DUPLEX SINGLEMODE PVC FIBER OPTIC CABLE - BLUE		\$	28.17
2257069	33368	C2G 5M LC-LC 9/125 OS1 SM FIBER-BLU		\$	28.90
2257070	33369	C2G 10M LC-LC 9/125 OS1 SM FIBER-BLU		\$	29.52
2183635	33370	C2G 1M LC-LC 9/125 OS1 FIBER CBL-GRN		\$	25.70
2257071	33371	C2G 2M LC-LC 9/125 OS1 FIBER CBL-GRN		\$	27.23
2257072	33372	C2G 3M LC-LC 9/125 OS1 FIBER CBL-GRN		\$	28.17
2257073	33373	C2G 5M LC-LC 9/125 OS1 FIBER CBL-GRN	\$	69.99	\$ 28.90
2032677	33374	C2G 10M LC-LC 9/125 OS1 DUPLEX SINGLEMODE PVC FIBER OPTIC CABLE - GREEN		\$	29.52
2183633	33375	C2G 1M LC-LC 9/125 OS1 FIBER CBL-RED		\$	25.70
2257074	33376	C2G 2M LC-LC 9/125 OS1 FIBER CBL-RED		\$	27.23
2257075	33377	C2G 3M LC-LC 9/125 OS1 FIBER CBL-RED		\$	28.17
2257076	33378	C2G 5M LC-LC 9/125 OS1 FIBER CBL-RED		\$	28.90
2257077	33379	C2G 10M LC-LC 9/125 OS1 SM FIBER-RED		\$	29.52
2257284	33380	C2G 1M SC-ST 9/125 OS1 SM FIBER-BLK	\$	29.99	\$ 10.81
2257285	33381	C2G 2M SC-ST 9/125 OS1 SM FIBER-BLK	\$	30.99	\$ 11.33
2257286	33382	C2G 3M SC-ST 9/125 OS1 SM FIBER-BLK	\$	32.99	\$ 11.86
2257287	33383	C2G 5M SC-ST 9/125 OS1 SM FIBER-BLK	\$	34.99	\$ 15.39
1930827	33384	C2G 10M SC-ST 9/125 OS1 SIMPLEX SINGLEMODE PVC FIBER OPTIC CABLE - BLACK	\$	49.99	\$ 22.99
2257289	33386	C2G 2M SC-ST 9/125 OS1 SM FIBER-BLU	\$	30.99	\$ 11.33
2257290	33387	C2G 3M SC-ST 9/125 OS1 SM FIBER-BLU	\$	32.99	\$ 11.86
1996735	33388	C2G 5M SC-ST 9/125 OS1 SIMPLEX SINGLEMODE PVC FIBER OPTIC CABLE - BLUE	\$	37.99	\$ 15.39
2257291	33389	C2G 10M SC-ST 9/125 OS1 SM FIBER-BLU	\$	49.99	\$ 22.99
2257292	33390	C2G 1M SC-ST 9/125 OS1 SM FIBER-GRN	\$	29.99	\$ 10.81
2281904	33396	C2G 2M SC-ST 9/125 OS1 SIMPLEX SINGLEMODE PVC FIBER OPTIC CABLE - RED		\$	11.33
2257264	33400	C2G 1M LC-ST 9/125 OS1 SM FIBER-BLK	\$	29.99	\$ 12.96
2257265	33401	C2G 2M LC-ST 9/125 OS1 SM FIBER-BLK	\$	32.99	\$ 13.26
2257266	33402	C2G 3M LC-ST 9/125 OS1 SM FIBER-BLK	\$	34.99	\$ 13.52
2257268	33404	C2G 10M LC-ST 9/125 OS1 SM FIBER-BLK		\$	21.07
2257269	33405	C2G 1M LC-ST 9/125 OS1 SM FIBER-BLU	\$	29.99	\$ 12.96
2257270	33406	C2G 2M LC-ST 9/125 OS1 SM FIBER-BLU	\$	32.99	\$ 13.26
2257271	33407	C2G 3M LC-ST 9/125 OS1 SM FIBER-BLU	\$	34.99	\$ 14.33
2257272	33408	C2G 5M LC-ST 9/125 OS1 SM FIBER-BLU	\$	39.99	\$ 17.70
2257273	33409	C2G 10M LC-ST 9/125 OS1 SM FIBER-BLU	\$	49.99	\$ 21.07
2257274	33410	C2G 1M LC-ST 9/125 OS1 SM FIBER-GRN		\$	12.96
2257275	33411	C2G 2M LC-ST 9/125 OS1 SM FIBER-GRN	\$	32.99	\$ 13.26
2257276	33412	C2G 3M LC-ST 9/125 OS1 SM FIBER-GRN	\$	34.99	\$ 13.52
2257277	33413	C2G 5M LC-ST 9/125 OS1 SM FIBER-GRN	\$	39.99	\$ 17.70
2257278	33414	C2G 10M LC-ST 9/125 OS1 SM FIBER-GRN	\$	49.99	\$ 21.07
2257279	33415	C2G 1M LC-ST 9/125 OS1 SM FIBER-RED	\$	29.99	\$ 12.96
2257280	33416	C2G 2M LC-ST 9/125 OS1 SM FIBER-RED	\$	32.99	\$ 13.26
2257281	33417	C2G 3M LC-ST 9/125 OS1 SM FIBER-RED	\$	34.99	\$ 13.52
2257282	33418	C2G 5M LC-ST 9/125 OS1 SM FIBER-RED	\$	39.99	\$ 17.70
2257283	33419	C2G 10M LC-ST 9/125 OS1 SM FIBER-RED	\$	49.99	\$ 21.07
2257244	33420	C2G 1M LC-SC 9/125 OS1 SM FIBER-BLK	\$	19.99	\$ 8.14
2257245	33421	C2G 2M LC-SC 9/125 OS1 SM FIBER-BLK	\$	16.99	\$ 8.63
2257247	33423	C2G 5M LC-SC 9/125 OS1 SM FIBER-BLK	\$	19.99	\$ 10.67

2257249	33425	C2G 1M LC-SC 9/125 OS1 SM FIBER-BLU	\$ 14.99	\$ 8.14
2257250	33426	C2G 2M LC-SC 9/125 OS1 SM FIBER-BLU	\$ 16.99	\$ 8.63
2257251	33427	C2G 3M LC-SC 9/125 OS1 SM FIBER-BLU	\$ 17.99	\$ 9.10
2257252	33428	C2G 5M LC-SC 9/125 OS1 SM FIBER-BLU	\$ 19.99	\$ 10.67
2257254	33430	C2G 1M LC-SC 9/125 OS1 SM FIBER-GRN	\$ 14.99	\$ 8.14
2257257	33433	C2G 5M LC-SC 9/125 OS1 SM FIBER-GRN	\$ 19.99	\$ 10.67
2257258	33434	C2G 10M LC-SC 9/125 OS1 SM FIBER-GRN	\$ 24.99	\$ 12.28
2257261	33437	C2G 3M LC-SC 9/125 OS1 SM FIBER-RED		\$ 9.10
2257262	33438	C2G 5M LC-SC 9/125 OS1 SM FIBER-RED	\$ 19.99	\$ 10.67
2257225	33440	C2G 1M LC-LC 9/125 OS1 SM FIBER-BLK	\$ 39.99	\$ 14.28
2257226	33441	C2G 2M LC-LC 9/125 OS1 SM FIBER-BLK	\$ 42.99	\$ 14.78
2257228	33443	C2G 5M LC-LC 9/125 OS1 SM FIBER-BLK	\$ 47.99	\$ 14.90
2257229	33444	C2G 10M LC-LC 9/125 OS1 SM FIBER-BLK		\$ 17.94
2257230	33445	C2G 1M LC-LC 9/125 OS1 SM FIBER-BLU	\$ 39.99	\$ 14.28
2257232	33447	C2G 3M LC-LC 9/125 OS1 SM FIBER-BLU	\$ 43.99	\$ 15.27
2257233	33448	C2G 5M LC-LC 9/125 OS1 SM FIBER-BLU	\$ 47.99	\$ 14.90
2257234	33449	C2G 10M LC-LC 9/125 OS1 SM FIBER-BLU	\$ 54.99	\$ 17.94
1959379	33451	C2G 2M LC-LC 9/125 OS1 SIMPLEX SINGLEMODE PVC FIBER OPTIC CABLE - GREEN	\$ 42.99	\$ 14.78
2257236	33452	C2G 3M LC-LC 9/125 OS1 SM FIBER-GRN	\$ 43.99	\$ 15.27
2257239	33455	C2G 1M LC-LC 9/125 OS1 SM FIBER-RED	\$ 39.99	\$ 14.28
2257240	33456	C2G 2M LC-LC 9/125 OS1 SM FIBER-RED	\$ 42.99	\$ 14.78
2257241	33457	C2G 3M LC-LC 9/125 OS1 SM FIBER-RED	\$ 43.99	\$ 15.27
2257242	33458	C2G 5M LC-LC 9/125 OS1 SM FIBER-RED	\$ 47.99	\$ 14.90
4179231	34019	LOGITECH GROUP CC3000E EXTENDER KIT	\$ 599.99	\$ 462.20
4336513	34020	EXTEND USB 2.0 SIGNALS AND POWER FOR FOUR USB DEVICES UP TO 328 FEET OVER CAT5	\$ 599.99	\$ 405.71
4920936	34025	35FT LOGITECH GROUP VIDEO CONFERENCING EXTENDER	\$ 579.99	\$ 504.10
4920941	34026	50FT EXTENDER FOR LOGITECH VIDEO CONFERENCING SYSTEMS	\$ 599.99	\$ 528.08
4920944	34027	65FT EXTENDER FOR LOGITECH VIDEO CONFERENCING SYSTEMS	\$ 679.99	\$ 552.21
4920948	34028	80FT EXTENDER FOR LOGITECH VIDEO CONFERENCING SYSTEMS	\$ 719.99	\$ 581.96
4920955	34029	100FT EXTENDER FOR LOGITECH VIDEO CONFERENCING SYSTEMS	\$ 799.99	\$ 602.76
4920956	34030	125FT EXTENDER FOR LOGITECH VIDEO CONFERENCING SYSTEMS	\$ 849.99	\$ 661.20
4920958	34031	150FT EXTENDER FOR LOGITECH VIDEO CONFERENCING SYSTEMS	\$ 899.99	\$ 713.57
4818656	34050	C2G WALL MOUNT FOR LOGITECH CONFERENCECAM CONNECT	\$ 79.99	\$ 43.05
4818659	34051	C2G TABLE MOUNT FOR LOGITECH CONFERENCECAM CONNECT	\$ 99.99	\$ 77.03
2437477	34501	C2G 4M LC-SC 9/125 OS1 DUPLEX SINGLEMODE FIBER OPTIC CABLE (PLENUM-RATED) - YELL	\$ 44.99	\$ 26.54
2437524	34502	C2G 6M LC-SC 9/125 OS1 DUPLEX SINGLEMODE FIBER OPTIC CABLE (PLENUM-RATED) - YELL	\$ 49.99	\$ 27.53
2437540	34503	C2G 7M LC-SC 9/125 OS1 DUPLEX SINGLEMODE FIBER OPTIC CABLE (PLENUM-RATED) - YELL	\$ 52.99	\$ 28.18
2045114	34504	C2G 8M LC-SC 9/125 OS1 PLN FIBER-YLW	\$ 54.99	\$ 29.50
2437595	34505	C2G 9M LC-SC 9/125 OS1 DUPLEX SINGLEMODE FIBER OPTIC CABLE (PLENUM-RATED) - YELL	\$ 57.99	\$ 31.46
2437754	34506	C2G 15M LC-SC 9/125 OS1 DUPLEX SINGLEMODE FIBER OPTIC CABLE (PLENUM-RATED) - YEL	\$ 74.99	\$ 42.62
2437818	34507	C2G 20M LC-SC 9/125 OS1 DUPLEX SINGLEMODE FIBER OPTIC CABLE (PLENUM-RATED) - YEL	\$ 89.99	\$ 49.43
2437873	34508	C2G 30M LC-SC 9/125 OS1 DUPLEX SINGLEMODE FIBER OPTIC CABLE (PLENUM-RATED) - YEL	\$ 119.99	\$ 65.69
2437694	34509	C2G 4M LC-ST 9/125 OS1 DUPLEX SINGLEMODE FIBER OPTIC CABLE (PLENUM-RATED) - YELL	\$ 99.99	\$ 42.40
2437744	34510	C2G 6M LC-ST 9/125 OS1 DUPLEX SINGLEMODE FIBER OPTIC CABLE (PLENUM-RATED) - YELL	\$ 106.99	\$ 45.58
2437759	34511	C2G 7M LC-ST 9/125 OS1 DUPLEX SINGLEMODE FIBER OPTIC CABLE (PLENUM-RATED) - YELL	\$ 110.99	\$ 46.65
2045115	34512	C2G 8M LC-ST 9/125 OS1 PLN FIBER-YLW	\$ 114.99	\$ 47.71
2437841	34514	C2G 15M LC-ST 9/125 OS1 DUPLEX SINGLEMODE FIBER OPTIC CABLE (PLENUM-RATED) - YEL	\$ 137.99	\$ 58.03
2437863	34515	C2G 20M LC-ST 9/125 OS1 DUPLEX SINGLEMODE FIBER OPTIC CABLE (PLENUM-RATED) - YEL	\$ 154.99	\$ 64.58
2437889	34516	C2G 30M LC-ST 9/125 OS1 DUPLEX SINGLEMODE FIBER OPTIC CABLE (PLENUM-RATED) - YEL	\$ 184.99	\$ 80.06
2437764	34519	C2G 7M SC-ST 9/125 OS1 DUPLEX SINGLEMODE FIBER OPTIC CABLE (PLENUM-RATED) - YELL	\$ 99.99	\$ 44.48
2437886	34524	C2G 30M SC-ST 9/125 OS1 DUPLEX SINGLEMODE FIBER OPTIC CABLE (PLENUM-RATED) - YEL	\$ 179.99	\$ 77.67
2045093	34525	C2G 1M ST-ST 9/125 OS1 PLN FIBER-YLW	\$ 69.99	\$ 27.00
2045099	34526	C2G 2M ST-ST 9/125 OS1 PLN FIBER-YLW	\$ 74.99	\$ 28.32
2045105	34527	C2G 3M ST-ST 9/125 OS1 PLN FIBER-YLW	\$ 79.99	\$ 29.63
2045111	34529	C2G 5M ST-ST 9/125 OS1 PLN FIBER-YLW	\$ 89.99	\$ 35.79
2437727	34531	C2G 7M ST-ST 9/125 OS1 DUPLEX SINGLEMODE FIBER OPTIC CABLE (PLENUM-RATED) - YELL	\$ 109.99	\$ 44.48
2045123	34534	C2G 10M ST-ST 9/125 PLN FIBER-YLW	\$ 129.99	\$ 53.46
2437849	34536	C2G 20M ST-ST 9/125 OS1 DUPLEX SINGLEMODE FIBER OPTIC CABLE (PLENUM-RATED) - YEL	\$ 159.99	\$ 65.60
2437883	34537	C2G 30M ST-ST 9/125 OS1 DUPLEX SINGLEMODE FIBER OPTIC CABLE (PLENUM-RATED) - YEL	\$ 189.99	\$ 77.67
2045094	34538	C2G 1M SC-SC 9/125 OS1 PLN FIBER-YLW	\$ 45.99	\$ 22.88
2045100	34539	C2G 2M SC-SC 9/125 OS1 PLN FIBER-YLW	\$ 47.99	\$ 23.22
2045106	34540	C2G 3M SC-SC 9/125 OS1 PLN FIBER-YLW	\$ 49.99	\$ 23.85
2437452	34541	C2G 4M SC-SC 9/125 OS1 DUPLEX SINGLEMODE FIBER OPTIC CABLE (PLENUM-RATED) - YELL	\$ 52.99	\$ 25.30
2045112	34542	C2G 5M SC-SC 9/125 OS1 PLN FIBER-YLW	\$ 54.99	\$ 29.21
2437560	34543	C2G 6M SC-SC 9/125 OS1 DUPLEX SINGLEMODE FIBER OPTIC CABLE (PLENUM-RATED) - YELL	\$ 57.99	\$ 32.74
2437609	34544	C2G 7M SC-SC 9/125 OS1 DUPLEX SINGLEMODE FIBER OPTIC CABLE (PLENUM-RATED) - YELL	\$ 64.99	\$ 32.74
2045118	34545	C2G 8M SC-SC 9/125 OS1 PLN FIBER-YLW	\$ 69.99	\$ 36.13
2437688	34546	C2G 9M SC-SC 9/125 OS1 DUPLEX SINGLEMODE FIBER OPTIC CABLE (PLENUM-RATED) - YELL	\$ 72.99	\$ 41.61
2045124	34547	C2G 10M SC-SC 9/125 PLN FIBER-YLW	\$ 74.99	\$ 43.47
2437787	34548	C2G 15M SC-SC 9/125 OS1 DUPLEX SINGLEMODE FIBER OPTIC CABLE (PLENUM-RATED) - YEL	\$ 89.99	\$ 46.78
2437837	34549	C2G 20M SC-SC 9/125 OS1 DUPLEX SINGLEMODE FIBER OPTIC CABLE (PLENUM-RATED) - YEL	\$ 99.99	\$ 54.88
2437874	34550	C2G 30M SC-SC 9/125 OS1 DUPLEX SINGLEMODE FIBER OPTIC CABLE (PLENUM-RATED) - YEL	\$ 129.99	\$ 69.30
2437736	34551	C2G 4M LC-LC 9/125 DUPLEX SINGLE MODE OS2 FIBER CABLE - PLENUM CMP-RATED - YELLO	\$ 114.99	\$ 37.22
2437773	34552	C2G 6M LC-LC 9/125 OS1 DUPLEX SINGLEMODE FIBER OPTIC CABLE (PLENUM-RATED) - YELL	\$ 119.99	\$ 43.00
2437790	34553	C2G 7M LC-LC 9/125 OS1 DUPLEX SINGLEMODE FIBER OPTIC CABLE (PLENUM-RATED) - YELL	\$ 122.99	\$ 40.89
2437821	34555	C2G 9M LC-LC 9/125 OS1 DUPLEX SINGLEMODE FIBER OPTIC CABLE (PLENUM-RATED) - YELL	\$ 127.99	\$ 46.78
2437850	34556	C2G 15M LC-LC 9/125 OS1 DUPLEX SINGLEMODE FIBER OPTIC CABLE (PLENUM-RATED) - YEL	\$ 144.99	\$ 56.82

2437869	34557	C2G 20M LC-LC 9/125 OS1 DUPLEX SINGLEMODE FIBER OPTIC CABLE (PLENUM-RATED) - YEL	\$ 164.99	\$ 64.25
2437892	34558	C2G 30M LC-LC 9/125 OS1 DUPLEX SINGLEMODE FIBER OPTIC CABLE (PLENUM-RATED) - YEL	\$ 199.99	\$ 78.00
2045125	34600	C2G 1M LC-LC 9/125 LSZH FIBER-YLW		\$ 39.85
2045131	34601	C2G 2M LC-LC 9/125 LSZH FIBER-YLW	\$ 114.99	\$ 41.51
2045143	34604	C2G 5M LC-LC 9/125 LSZH FIBER-YLW	\$ 127.99	\$ 45.83
2437794	34605	C2G 6M LC-LC 9/125 OS1 DUPLEX SINGLEMODE PVC FIBER OPTIC CABLE (LSZH) - YELLOW	\$ 129.99	\$ 48.97
2437822	34608	C2G 9M LC-LC 9/125 OS1 DUPLEX SINGLEMODE PVC FIBER OPTIC CABLE (LSZH) - YELLOW	\$ 139.99	\$ 53.80
2045155	34609	C2G 10M LC-LC 9/125 LSZH FIBER -YLW	\$ 149.99	\$ 53.80
2257208	34611	C2G 20M LC-LC 9/125 LSZH FIBER -YLW		\$ 67.17
2045132	34614	C2G 2M LC-SC 9/125 LSZH FIBER-YLW	\$ 94.99	\$ 30.74
2045138	34615	C2G 3M LC-SC 9/125 LSZH FIBER-YLW	\$ 97.99	\$ 33.31
2437648	34616	C2G 4M LC-SC 9/125 OS1 DUPLEX SINGLEMODE PVC FIBER OPTIC CABLE (LSZH) - YELLOW	\$ 99.99	\$ 33.31
2045150	34620	C2G 8M LC-SC 9/125 LSZH FIBER-YLW	\$ 114.99	\$ 41.81
2437758	34621	C2G 9M LC-SC 9/125 OS1 DUPLEX SINGLEMODE PVC FIBER OPTIC CABLE (LSZH) - YELLOW		\$ 44.19
2045127	34626	C2G 1M LC-ST 9/125 LSZH FIBER-YLW	\$ 89.99	\$ 35.20
2045133	34627	C2G 2M LC-ST 9/125 LSZH FIBER-YLW	\$ 94.99	\$ 37.19
2045139	34628	C2G 3M LC-ST 9/125 LSZH FIBER-YLW	\$ 97.99	\$ 39.19
2437715	34629	C2G 4M LC-ST 9/125 OS1 DUPLEX SINGLEMODE PVC FIBER OPTIC CABLE (LSZH) - YELLOW	\$ 99.99	\$ 40.19
2045145	34630	C2G 5M LC-ST 9/125 LSZH FIBER-YLW	\$ 104.99	\$ 41.17
2437745	34631	C2G 6M LC-ST 9/125 OS1 DUPLEX SINGLEMODE PVC FIBER OPTIC CABLE (LSZH) - YELLOW	\$ 109.99	\$ 44.21
2437760	34632	C2G 7M LC-ST 9/125 OS1 DUPLEX SINGLEMODE PVC FIBER OPTIC CABLE (LSZH) - YELLOW	\$ 114.99	\$ 44.21
2045151	34633	C2G 8M LC-ST 9/125 LSZH FIBER-YLW	\$ 117.99	\$ 45.49
2437793	34634	C2G 9M LC-ST 9/125 OS1 DUPLEX SINGLEMODE PVC FIBER OPTIC CABLE (LSZH) - YELLOW	\$ 119.99	\$ 47.25
2257216	34636	C2G 15M LC-ST 9/125 LSZH FIBER -YLW		\$ 58.03
2257217	34637	C2G 20M LC-ST 9/125 LSZH FIBER -YLW	\$ 149.99	\$ 64.58
2257218	34638	C2G 30M LC-ST 9/125 LSZH FIBER -YLW	\$ 184.99	\$ 80.06
2257219	34649	C2G 15M SC-ST 9/125 LSZH FIBER -YLW		\$ 60.05
2257221	34651	C2G 30M SC-ST 9/125 LSZH FIBER -YLW	\$ 179.99	\$ 77.67
2045129	34652	C2G 1M ST-ST 9/125 LSZH FIBER-YLW	\$ 74.99	\$ 31.22
2045141	34654	C2G 3M ST-ST 9/125 LSZH FIBER-YLW	\$ 79.99	\$ 34.53
2257224	34664	C2G 30M ST-ST 9/125 LSZH FIBER -YLW	\$ 179.99	\$ 76.59
2045130	34665	C2G 1M SC-SC 9/125 LSZH FIBER-YLW	\$ 74.99	\$ 26.54
2045136	34666	C2G 2M SC-SC 9/125 LSZH FIBER-YLW	\$ 79.99	\$ 28.20
2045142	34667	C2G 3M SC-SC 9/125 LSZH FIBER-YLW	\$ 84.99	\$ 29.36
2437578	34668	C2G 4M SC-SC 9/125 OS1 DUPLEX SINGLEMODE PVC FIBER OPTIC CABLE (LSZH) - YELLOW	\$ 89.99	\$ 30.77
2045148	34669	C2G 5M SC-SC 9/125 LSZH FIBER-YLW	\$ 94.99	\$ 34.86
2437625	34670	C2G 6M SC-SC 9/125 OS1 DUPLEX SINGLEMODE PVC FIBER OPTIC CABLE (LSZH) - YELLOW	\$ 97.99	\$ 34.86
2437647	34671	C2G 7M SC-SC 9/125 OS1 DUPLEX SINGLEMODE PVC FIBER OPTIC CABLE (LSZH) - YELLOW	\$ 99.99	\$ 34.86
2045154	34672	C2G 8M SC-SC 9/125 LSZH FIBER-YLW	\$ 104.99	\$ 36.13
2437689	34673	C2G 9M SC-SC 9/125 OS1 DUPLEX SINGLEMODE PVC FIBER OPTIC CABLE (LSZH) - YELLOW	\$ 109.99	\$ 41.61
2045160	34674	C2G 10M SC-SC 9/125 LSZH FIBER -YLW	\$ 114.99	\$ 43.25
2257213	34675	C2G 15M SC-SC 9/125 LSZH FIBER -YLW	\$ 127.99	\$ 46.78
2257214	34676	C2G 20M SC-SC 9/125 LSZH FIBER -YLW	\$ 139.99	\$ 54.88
2257215	34677	C2G 30M SC-SC 9/125 LSZH FIBER -YLW	\$ 164.99	\$ 69.30
2437276	34700	C2G 4M LC-LC 9/125 OS1 SIMPLEX SINGLEMODE PVC FIBER OPTIC CABLE - YELLOW	\$ 44.99	\$ 14.58
2437305	34701	C2G 6M LC-LC 9/125 OS1 SIMPLEX SINGLEMODE PVC FIBER OPTIC CABLE - YELLOW	\$ 48.99	\$ 16.35
2437319	34702	C2G 7M LC-LC 9/125 OS1 SIMPLEX SINGLEMODE PVC FIBER OPTIC CABLE - YELLOW	\$ 49.99	\$ 16.35
2045182	34703	C2G 8M LC-LC 9/125 OS1 SM FIBER-YLW	\$ 50.99	\$ 18.40
2437343	34704	C2G 9M LC-LC 9/125 OS1 SIMPLEX SINGLEMODE PVC FIBER OPTIC CABLE - YELLOW	\$ 52.99	\$ 18.90
2437417	34705	C2G 15M LC-LC 9/125 OS1 SIMPLEX SINGLEMODE PVC FIBER OPTIC CABLE - YELLOW		\$ 22.21
2437480	34706	C2G 20M LC-LC 9/125 OS1 SIMPLEX SINGLEMODE PVC FIBER OPTIC CABLE - YELLOW	\$ 64.99	\$ 24.63
2437569	34707	C2G 30M LC-LC 9/125 OS1 SIMPLEX SINGLEMODE PVC FIBER OPTIC CABLE - YELLOW	\$ 74.99	\$ 28.89
2437185	34708	C2G 4M LC-SC 9/125 OS1 SIMPLEX SINGLEMODE PVC FIBER OPTIC CABLE - YELLOW	\$ 18.99	\$ 10.25
2437199	34709	C2G 6M LC-SC 9/125 OS1 SIMPLEX SINGLEMODE PVC FIBER OPTIC CABLE - YELLOW	\$ 26.99	\$ 11.09
2437202	34710	C2G 7M LC-SC 9/125 OS1 SIMPLEX SINGLEMODE PVC FIBER OPTIC CABLE - YELLOW	\$ 27.99	\$ 11.43
2045183	34711	C2G 8M LC-SC 9/125 OS1 SIMPLEX SINGLEMODE PVC FIBER OPTIC CABLE - YELLOW	\$ 22.99	\$ 11.76
2437214	34712	C2G 9M LC-SC 9/125 OS1 SIMPLEX SINGLEMODE PVC FIBER OPTIC CABLE - YELLOW	\$ 23.99	\$ 12.05
2437263	34713	C2G 15M LC-SC 9/125 OS1 SIMPLEX SINGLEMODE PVC FIBER OPTIC CABLE - YELLOW	\$ 29.99	\$ 15.56
2437313	34714	C2G 20M LC-SC 9/125 OS1 SIMPLEX SINGLEMODE PVC FIBER OPTIC CABLE - YELLOW	\$ 34.99	\$ 17.95
2437402	34715	30M LC/SC SIMPLEX 9/125 SINGLE-MODE FIBER PATCH CABLE - PATCH CABLE - SC-SINGLEM	\$ 42.99	\$ 22.72
2437251	34716	C2G 4M LC-ST 9/125 OS1 SIMPLEX SINGLEMODE PVC FIBER OPTIC CABLE - YELLOW	\$ 37.99	\$ 16.48
2437284	34717	C2G 6M LC-ST 9/125 OS1 SIMPLEX SINGLEMODE PVC FIBER OPTIC CABLE - YELLOW	\$ 40.99	\$ 17.07
2437299	34718	C2G 7M LC-ST 9/125 OS1 SIMPLEX SINGLEMODE PVC FIBER OPTIC CABLE - YELLOW	\$ 42.99	\$ 19.01
2045184	34719	C2G 8M LC-ST 9/125 OS1 SM FIBER-YLW		\$ 20.90
2437401	34721	C2G 15M LC-ST 9/125 OS1 SIMPLEX SINGLEMODE PVC FIBER OPTIC CABLE - YELLOW	\$ 54.99	\$ 24.96
2437455	34722	C2G 20M LC-ST 9/125 OS1 SIMPLEX SINGLEMODE PVC FIBER OPTIC CABLE - YELLOW	\$ 59.99	\$ 27.85
2437556	34723	C2G 30M LC-ST 9/125 OS1 SIMPLEX SINGLEMODE PVC FIBER OPTIC CABLE - YELLOW	\$ 74.99	\$ 32.62
2437182	34724	C2G 4M SC-SC 9/125 OS1 SIMPLEX SINGLEMODE PVC FIBER OPTIC CABLE - YELLOW	\$ 21.99	\$ 10.13
2437205	34725	C2G 6M SC-SC 9/125 OS1 SIMPLEX SINGLEMODE PVC FIBER OPTIC CABLE - YELLOW	\$ 31.99	\$ 12.79
2437231	34726	C2G 7M SC-SC 9/125 OS1 SIMPLEX SINGLEMODE PVC FIBER OPTIC CABLE - YELLOW	\$ 33.99	\$ 13.56
2045186	34727	C2G 8M SC-SC 9/125 OS1 SM FIBER-YLW	\$ 27.99	\$ 14.45
2437249	34728	C2G 9M SC-SC 9/125 OS1 SIMPLEX SINGLEMODE PVC FIBER OPTIC CABLE - YELLOW	\$ 29.99	\$ 16.27
2437315	34729	C2G 15M SC-SC 9/125 OS1 SIMPLEX SINGLEMODE PVC FIBER OPTIC CABLE - YELLOW	\$ 34.99	\$ 18.71
2437362	34730	C2G 20M SC-SC 9/125 OS1 SIMPLEX SINGLEMODE PVC FIBER OPTIC CABLE - YELLOW	\$ 39.99	\$ 21.11
2437463	34731	C2G 30M SC-SC 9/125 OS1 SIMPLEX SINGLEMODE PVC FIBER OPTIC CABLE - YELLOW	\$ 49.99	\$ 25.67
2437232	34732	C2G 4M SC-ST 9/125 OS1 SIMPLEX SINGLEMODE PVC FIBER OPTIC CABLE - YELLOW	\$ 33.99	\$ 10.25
2437267	34733	C2G 6M SC-ST 9/125 OS1 SIMPLEX SINGLEMODE PVC FIBER OPTIC CABLE - YELLOW	\$ 26.99	\$ 11.09

2045185	34735	C2G 8M SC-ST 9/125 OS1 SM FIBER-YLW	\$ 28.99	\$ 11.86
2437419	34737	15M SC-ST 9/125 SPX OS1/2 SM FBR-YW	\$ 37.99	\$ 15.56
2437582	34739	C2G 30M SC-ST 9/125 OS1 SIMPLEX SINGLEMODE PVC FIBER OPTIC CABLE - YELLOW	\$ 49.99	\$ 22.72
2437242	34740	C2G 4M ST-ST 9/125 OS1 SIMPLEX SINGLEMODE PVC FIBER OPTIC CABLE - YELLOW	\$ 34.99	\$ 10.25
2437262	34741	C2G 6M ST-ST 9/125 OS1 SIMPLEX SINGLEMODE PVC FIBER OPTIC CABLE - YELLOW	\$ 39.99	\$ 11.09
2437302	34744	C2G 9M ST-ST 9/125 OS1 SIMPLEX SINGLEMODE PVC FIBER OPTIC CABLE - YELLOW	\$ 44.99	\$ 12.05
2437352	34745	C2G 15M ST-ST 9/125 OS1 SIMPLEX SINGLEMODE PVC FIBER OPTIC CABLE - YELLOW	\$ 49.99	\$ 15.56
2437400	34746	C2G 20M ST-ST 9/125 OS1 SIMPLEX SINGLEMODE PVC FIBER OPTIC CABLE - YELLOW	\$ 54.99	\$ 17.95
2437496	34747	C2G 30M ST-ST 9/125 OS1 SIMPLEX SINGLEMODE PVC FIBER OPTIC CABLE - YELLOW	\$ 64.99	\$ 22.72
2437393	34800	C2G 4M LC-LC 9/125 OS1 SIMPLEX SINGLEMODE FIBER OPTIC CABLE (PLENUM-RATED) - YEL	\$ 61.99	\$ 22.92
2437557	34805	C2G 15M LC-LC 9/125 OS1 SIMPLEX SINGLEMODE FIBER OPTIC CABLE (PLENUM-RATED) - YE	\$ 84.99	\$ 32.67
2437757	34807	C2G 30M LC-LC 9/125 OS1 SIMPLEX SINGLEMODE FIBER OPTIC CABLE (PLENUM-RATED) - YE	\$ 109.99	\$ 48.43
2437296	34808	C2G 4M LC-SC 9/125 OS1 SIMPLEX SINGLEMODE FIBER OPTIC CABLE (PLENUM-RATED) - YEL	\$ 52.99	\$ 17.60
2045219	34811	C2G 8M LC-SC 9/125 OS1 PLN FIBER-YLW	\$ 59.99	\$ 20.91
2437339	34816	C2G 4M LC-ST 9/125 OS1 SIMPLEX SINGLEMODE FIBER OPTIC CABLE (PLENUM-RATED) - YEL	\$ 52.99	\$ 20.09
2437364	34817	C2G 6M LC-ST 9/125 OS1 SIMPLEX SINGLEMODE FIBER OPTIC CABLE (PLENUM-RATED) - YEL	\$ 55.99	\$ 22.10
2437380	34818	C2G 7M LC-ST 9/125 OS1 SIMPLEX SINGLEMODE FIBER OPTIC CABLE (PLENUM-RATED) - YEL	\$ 57.99	\$ 22.10
2045220	34819	C2G 8M LC-ST 9/125 OS1 PLN FIBER-YLW	\$ 58.99	\$ 22.75
2437413	34820	C2G 9M LC-ST 9/125 OS1 SIMPLEX SINGLEMODE FIBER OPTIC CABLE (PLENUM-RATED) - YEL	\$ 59.99	\$ 24.51
2437536	34821	C2G 15M LC-ST 9/125 OS1 SIMPLEX SINGLEMODE FIBER OPTIC CABLE (PLENUM-RATED) - YE	\$ 69.99	\$ 29.02
2437612	34822	C2G 20M LC-ST 9/125 OS1 SIMPLEX SINGLEMODE FIBER OPTIC CABLE (PLENUM-RATED) - YE	\$ 77.99	\$ 32.92
2437735	34823	C2G 30M LC-ST 9/125 OS1 SIMPLEX SINGLEMODE FIBER OPTIC CABLE (PLENUM-RATED) - YE	\$ 94.99	\$ 41.63
2045221	34827	C2G 8M SC-ST 9/125 OS1 PLN FIBER-YLW	\$ 54.99	\$ 23.38
2437437	34828	C2G 9M SC-ST 9/125 OS1 SIMPLEX SINGLEMODE FIBER OPTIC CABLE (PLENUM-RATED) - YEL	\$ 57.99	\$ 26.73
2045198	34832	C2G 1M ST-ST 9/125 OS1 PLN FIBER-YLW	\$ 37.99	\$ 15.61
2045204	34833	C2G 2M ST-ST 9/125 OS1 PLN FIBER-YLW	\$ 39.99	\$ 16.44
2045210	34834	C2G 3M ST-ST 9/125 OS1 PLN FIBER-YLW	\$ 40.99	\$ 17.27
2437471	34842	C2G 15M ST-ST 9/125 OS1 SIMPLEX SINGLEMODE FIBER OPTIC CABLE (PLENUM-RATED) - YE	\$ 62.99	\$ 25.98
2437717	34844	C2G 30M ST-ST 9/125 OS1 SIMPLEX SINGLEMODE FIBER OPTIC CABLE (PLENUM-RATED) - YE	\$ 94.99	\$ 40.21
2045199	34845	C2G 1M SC-SC 9/125 OS1 PLN FIBER-YLW	\$ 37.99	\$ 13.27
2045205	34846	C2G 2M SC-SC 9/125 OS1 PLN FIBER-YLW	\$ 39.99	\$ 13.97
2045211	34847	C2G 3M SC-SC 9/125 OS1 PLN FIBER-YLW	\$ 41.99	\$ 15.46
2437252	34848	C2G 4M SC-SC 9/125 OS1 SIMPLEX SINGLEMODE FIBER OPTIC CABLE (PLENUM-RATED) - YEL	\$ 44.99	\$ 15.39
2045217	34849	C2G 5M SC-SC 9/125 OS1 PLN FIBER-YLW	\$ 47.99	\$ 17.30
2437277	34850	C2G 6M SC-SC 9/125 OS1 SIMPLEX SINGLEMODE FIBER OPTIC CABLE (PLENUM-RATED) - YEL	\$ 49.99	\$ 17.44
2437290	34851	C2G 7M SC-SC 9/125 OS1 SIMPLEX SINGLEMODE FIBER OPTIC CABLE (PLENUM-RATED) - YEL	\$ 50.99	\$ 17.44
2045223	34852	C2G 8M SC-SC 9/125 OS1 PLN FIBER-YLW	\$ 52.99	\$ 18.06
2437324	34853	C2G 9M SC-SC 9/125 OS1 SIMPLEX SINGLEMODE FIBER OPTIC CABLE (PLENUM-RATED) - YEL	\$ 54.99	\$ 20.34
2045229	34854	C2G 10M SC-SC 9/125 PLN FIBER-YLW	\$ 59.99	\$ 21.23
2437408	34855	C2G 15M SC-SC 9/125 OS1 SIMPLEX SINGLEMODE FIBER OPTIC CABLE (PLENUM-RATED) - YE	\$ 64.99	\$ 23.39
2437505	34856	C2G 20M SC-SC 9/125 OS1 SIMPLEX SINGLEMODE FIBER OPTIC CABLE (PLENUM-RATED) - YE	\$ 72.99	\$ 27.43
2437643	34857	C2G 30M SC-SC 9/125 OS1 SIMPLEX SINGLEMODE FIBER OPTIC CABLE (PLENUM-RATED) - YE	\$ 89.99	\$ 34.65
2045230	34900	C2G 1M LC-LC 9/125 LSZH FIBER-YLW		\$ 20.76
2045236	34901	C2G 2M LC-LC 9/125 LSZH FIBER-YLW	\$ 57.99	\$ 20.76
2045242	34902	C2G 3M LC-LC 9/125 LSZH FIBER-YLW	\$ 59.99	\$ 21.57
2437394	34903	C2G 4M LC-LC 9/125 OS1 SIMPLEX SINGLEMODE PVC FIBER OPTIC CABLE (LSZH) - YELLOW	\$ 61.99	\$ 22.38
2045231	34913	C2G 1M LC-SC 9/125 LSZH FIBER-YLW	\$ 44.99	\$ 14.08
2045249	34917	C2G 5M LC-SC 9/125 LSZH FIBER-YLW	\$ 54.99	\$ 18.53
2045261	34922	C2G 10M LC-SC 9/125 LSZH FIBER-YLW	\$ 62.99	\$ 23.28
2045232	34926	C2G 1M LC-ST 9/125 LSZH FIBER-YLW	\$ 44.99	\$ 30.79
2045238	34927	C2G 2M LC-ST 9/125 LSZH FIBER-YLW	\$ 49.99	\$ 18.59
2045244	34928	C2G 3M LC-ST 9/125 LSZH FIBER-YLW		\$ 19.59
2437340	34929	C2G 4M LC-ST 9/125 OS1 SIMPLEX SINGLEMODE PVC FIBER OPTIC CABLE (LSZH) - YELLOW	\$ 52.99	\$ 20.09
2045250	34930	C2G 5M LC-ST 9/125 LSZH FIBER-YLW	\$ 54.99	\$ 20.59
2437365	34931	C2G 6M LC-ST 9/125 OS1 SIMPLEX SINGLEMODE PVC FIBER OPTIC CABLE (LSZH) - YELLOW	\$ 55.99	\$ 22.10
2437381	34932	C2G 7M LC-ST 9/125 OS1 SIMPLEX SINGLEMODE PVC FIBER OPTIC CABLE (LSZH) - YELLOW	\$ 57.99	\$ 22.10
2045256	34933	C2G 8M LC-ST 9/125 LSZH FIBER-YLW	\$ 59.99	\$ 22.75
2437414	34934	C2G 9M LC-ST 9/125 OS1 SIMPLEX SINGLEMODE PVC FIBER OPTIC CABLE (LSZH) - YELLOW	\$ 60.99	\$ 24.51
2045262	34935	C2G 10M LC-ST 9/125 LSZH FIBER-YLW	\$ 62.99	\$ 24.51
2257390	34936	C2G 15M LC-ST 9/125 LSZH FIBER-YLW	\$ 69.99	\$ 29.02
2257391	34937	C2G 20M LC-ST 9/125 LSZH FIBER-YLW	\$ 77.99	\$ 32.92
2257392	34938	C2G 30M LC-ST 9/125 LSZH FIBER-YLW		\$ 41.63
2045233	34939	C2G 1M SC-ST 9/125 LSZH FIBER-YLW	\$ 39.99	\$ 15.61
2045239	34940	C2G 2M SC-ST 9/125 LSZH FIBER-YLW	\$ 40.99	\$ 16.44
2045234	34952	C2G 1M ST-ST 9/125 LSZH FIBER-YLW	\$ 37.99	\$ 15.61
2045246	34954	C2G 3M ST-ST 9/125 LSZH FIBER-YLW		\$ 17.27
2045252	34956	C2G 5M ST-ST 9/125 LSZH FIBER-YLW	\$ 44.99	\$ 18.93
2257397	34963	C2G 20M ST-ST 9/125 LSZH FIBER-YLW	\$ 72.99	\$ 30.26
2045235	34965	C2G 1M SC-SC 9/125 LSZH FIBER-YLW	\$ 39.99	\$ 13.27
2045241	34966	C2G 2M SC-SC 9/125 LSZH FIBER-YLW		\$ 14.12
2045247	34967	C2G 3M SC-SC 9/125 LSZH FIBER-YLW	\$ 42.99	\$ 14.67
2437253	34968	C2G 4M SC-SC 9/125 OS1 SIMPLEX SINGLEMODE PVC FIBER OPTIC CABLE (LSZH) - YELLOW	\$ 44.99	\$ 15.39
2045253	34969	C2G 5M SC-SC 9/125 LSZH FIBER-YLW	\$ 47.99	\$ 17.30
2437278	34970	C2G 6M SC-SC 9/125 OS1 SIMPLEX SINGLEMODE PVC FIBER OPTIC CABLE (LSZH) - YELLOW	\$ 49.99	\$ 17.44
2437291	34971	C2G 7M SC-SC 9/125 OS1 SIMPLEX SINGLEMODE PVC FIBER OPTIC CABLE (LSZH) - YELLOW	\$ 52.99	\$ 17.44
2045259	34972	C2G 8M SC-SC 9/125 LSZH FIBER-YLW	\$ 54.99	\$ 18.06
2437325	34973	C2G 9M SC-SC 9/125 OS1 SIMPLEX SINGLEMODE PVC FIBER OPTIC CABLE (LSZH) - YELLOW	\$ 57.99	\$ 20.34

2045265	34974	C2G 10M SC-SC 9/125 LSZH FIBER -YLW	\$ 59.99	\$ 21.23
2257387	34975	C2G 15M SC-SC 9/125 LSZH FIBER -YLW	\$ 64.99	\$ 23.39
2257388	34976	C2G 20M SC-SC 9/125 LSZH FIBER -YLW	\$ 72.99	\$ 27.43
2257389	34977	C2G 30M SC-SC 9/125 LSZH FIBER -YLW	\$ 89.99	\$ 34.65
1776270	35004	10FT PREMIUM SHIELDED HD15 SXGA M/M MONITOR CABLE WITH 45ANDDEG; ANGLED MALE CON	\$ 28.99	\$ 9.46
1776272	35006	25FT PREMIUM SHIELDED HD15 SXGA M/M MONITOR CABLE WITH 45ANDDEG; ANGLED MALE CON	\$ 44.99	\$ 17.35
1776274	35010	1FT PREMIUM SHIELDED HD15 SXGA M/M MONITOR CABLE WITH 45ANDDEG; ANGLED MALE CONN	\$ 13.99	\$ 4.22
1776275	35011	3FT PREMIUM SHIELDED HD15 SXGA M/M MONITOR CABLE WITH 45ANDDEG; ANGLED MALE CONN	\$ 16.99	\$ 5.10
2045335	35100	C2G 5M MTP 9/125 OS1 SM LSZH CBL-YLW	\$ 224.99	\$ 144.16
2045336	35101	C2G 10M MTP 9/125 OS1 LSZH CBL-YLW	\$ 279.99	\$ 180.21
2045337	35102	C2G 15M MTP 9/125 OS1 LSZH CBL-YLW	\$ 339.99	\$ 216.26
2045338	35103	C2G 20M MTP 9/125 OS1 LSZH CBL-YLW	\$ 399.99	\$ 256.30
2045339	35104	C2G 30M MTP 9/125 OS1 LSZH CBL-YLW	\$ 489.99	\$ 312.36
2045340	35105	C2G 50M MTP 9/125 OS1 LSZH CBL-YLW	\$ 689.99	\$ 484.58
2045345	35110	C2G 30M MTP 50/125 OM2 LSZH CBL-ORG	\$ 509.99	\$ 326.78
2045351	35116	C2G 30M MTP 62.5/125 LSZH CBL-ORG	\$ 509.99	\$ 326.78
2045355	35120	C2G 15M MTP 10G OM3 MM LSZH CBL-AQUA	\$ 424.99	\$ 299.55
2044915	35130	30M LC-LC 50/125 MM OM2 FIBER CABLE	\$ 75.99	\$ 40.06
2044916	35131	C2G 30M LC-SC 50/125 OM2 FIBER-ORG	\$ 85.99	\$ 37.83
2044918	35132	C2G 30M SC-SC 50/125 OM2 FIBER-ORG	\$ 75.99	\$ 31.77
2436905	35200	90ANDDEG; CAT5E RJ45 UTP KEYSTONE JACK - IVORY	\$ 4.99	\$ 1.73
2272564	35201	90ANDDEG; CAT5E RJ45 UTP KEYSTONE JACK - WHITE	\$ 4.99	\$ 1.91
2436873	35202	90ANDDEG; CAT5E RJ45 UTP KEYSTONE JACK - GRAY	\$ 4.99	\$ 1.73
2318291	35203	90ANDDEG; CAT5E RJ45 UTP KEYSTONE JACK - BLACK	\$ 5.49	\$ 1.73
2436874	35204	90ANDDEG; CAT5E RJ45 UTP KEYSTONE JACK - RED	\$ 4.99	\$ 1.73
2436906	35205	90ANDDEG; CAT5E RJ45 UTP KEYSTONE JACK - ORANGE	\$ 4.99	\$ 1.73
2209725	35206	90ANDDEG; CAT5E RJ45 UTP KEYSTONE JACK - BLUE	\$ 4.99	\$ 1.91
2436875	35207	90ANDDEG; CAT5E RJ45 UTP KEYSTONE JACK - GREEN	\$ 4.99	\$ 1.73
2318290	35208	90ANDDEG; CAT5E RJ45 UTP KEYSTONE JACK - YELLOW	\$ 4.99	\$ 1.74
2436973	35209	180ANDDEG; CAT6 RJ45 UTP KEYSTONE JACK - IVORY	\$ 7.99	\$ 2.60
2436974	35210	180ANDDEG; CAT6 RJ45 UTP KEYSTONE JACK - WHITE	\$ 6.99	\$ 2.60
2185572	35211	180 CAT6 RJ45 UTP KEYSTONE JACK - BLUE	\$ 6.99	\$ 2.60
2437005	35212	180ANDDEG; CAT6 RJ45 UTP SHIELDED KEYSTONE JACK - SILVER	\$ 8.49	\$ 3.24
2437004	35217	SHIELDED 90 KEYSTONE JACKS - 1 - SILVER	\$ 8.49	\$ 3.51
2436983	35219	CAT6 RJ45 UTP TOOLLESS KEYSTONE JACK - WHITE	\$ 7.99	\$ 2.82
2437010	35221	CAT6 RJ45 UTP SHIELDED TOOLLESS KEYSTONE JACK	\$ 8.49	\$ 3.24
2436952	35222	90 KEYSTONE JACKS-HALF SHIELDED - SILVER	\$ 5.99	\$ 2.10
2436953	35224	CAT5E TOOLLESS KEYSTONE WO PCB IVORY	\$ 5.99	\$ 2.10
2275383	35225	CAT5E RJ45 UTP TOOLLESS KEYSTONE JACK - WHITE	\$ 5.99	\$ 2.10
2275380	35226	CAT5E RJ45 UTP TOOLLESS KEYSTONE JACK - BLUE	\$ 5.99	\$ 2.10
2436966	35227	CAT5E RJ45 UTP HALF-SHIELDED TOOLLESS KEYSTONE JACK - SILVER		\$ 2.72
2436985	35228	CAT5E RJ45 UTP SHIELDED TOOLLESS KEYSTONE JACK	\$ 7.99	\$ 2.82
3789361	35498	C2G 1M LIGHTNING CABLE-USB A MALE TO LIGHTNING MALE SYNC AND CHARGING CABLE WHIT	\$ 18.99	\$ 10.52
3596441	35499	C2G 1M LIGHTNING CABLE-USB A MALE TO LIGHTNING MALE SYNC AND CHARGING CABLE BLAC	\$ 18.99	\$ 10.52
1776291	35522	10IN ONE 6-PIN PCI EXPRESS TO TWO 4-PIN MOLEX POWER ADAPTER CABLE	\$ 9.99	\$ 1.91
2396788	35549	2706X 6-OUTLET SURGE SUPPRESSOR WITH (6) 1FT OUTLET SAVER POWER EXTENSION CORDS	\$ 39.99	\$ 18.04
2437451	35551	DESKTOP EXTENSION CBL KIT	\$ 78.99	\$ 25.77
1776292	35554	KVM / USB SWITCH - 2 - 1 LOCAL USER - EXTERNAL	\$ 76.99	\$ 52.98
1991947	35667	2M USB 2.0 A/B CABLE GREEN	\$ 12.99	\$ 2.44
1991948	35668	2M USB 2.0 A/B CABLE ORANGE	\$ 12.99	\$ 2.44
1991949	35669	3M USB 2.0 A/B CABLE GREEN	\$ 14.99	\$ 3.06
1991950	35670	3M USB 2.0 A/B CABLE ORANGE	\$ 14.99	\$ 3.06
1776296	35671	2M USB 2.0 A/B CABLE - PURPLE	\$ 12.99	\$ 2.44
1776297	35673	2M USB 2.0 A/B CABLE - RED	\$ 12.99	\$ 2.44
1776298	35674	2M USB 2.0 A/B CABLE - BLUE	\$ 12.99	\$ 2.44
1776299	35675	3M USB 2.0 A/B CABLE - PURPLE	\$ 14.99	\$ 3.06
1776300	35677	3M USB 2.0 A/B CABLE - RED	\$ 14.99	\$ 3.06
1776301	35678	3M USB 2.0 A/B CABLE - BLUE	\$ 14.99	\$ 3.06
1776302	35679	5 PACK 2M USB 2.0 A/B CABLE MULTI-COLOR	\$ 39.99	\$ 8.60
1612575	35700	KEYBOARD/MOUSE ADAPTER USB TO PS/2	\$ 7.99	\$ 1.86
2045268	36101	C2G 1M ST-ST 10G OM3 MM FIBER-AQUA	\$ 44.99	\$ 23.66
2045271	36102	C2G 2M ST-ST 10G OM3 MM FIBER-AQUA	\$ 49.99	\$ 24.69
2045274	36103	C2G 3M ST-ST 10G OM3 MM FIBER-AQUA	\$ 52.99	\$ 26.54
2045277	36105	C2G 5M ST-ST 10G OM3 MM FIBER-AQUA	\$ 57.99	\$ 30.64
2045280	36110	C2G 10M ST-ST 10G OM3 MM FIBER-AQUA		\$ 32.73
2045267	36111	C2G 1M SC-ST 10G OM3 MM FIBER-AQUA	\$ 44.99	\$ 25.29
2045270	36112	C2G 2M SC-ST 10G OM3 MM FIBER-AQUA	\$ 47.99	\$ 26.14
2045273	36113	C2G 3M SC-ST 10G OM3 MM FIBER-AQUA	\$ 50.99	\$ 28.16
2045276	36115	C2G 5M SC-ST 10G OM3 MM FIBER-AQUA	\$ 62.99	\$ 30.64
2045279	36120	C2G 10M SC-ST 10G OM3 MM FIBER-AQUA	\$ 69.99	\$ 34.13
2045266	36121	1M LC-ST 10GB 50/125 MM OM3 FIBER CABLE	\$ 39.99	\$ 18.06
2045269	36122	2M LC-ST 10GB 50/125 MM OM3 FIBER CABLE	\$ 41.99	\$ 18.59
2045272	36123	3M LC-ST 10GB 50/125 MM OM3 FIBER CABLE	\$ 44.99	\$ 18.91
2045275	36125	5M LC-ST 10GB 50/125 MM OM3 FIBER CABLE	\$ 45.99	\$ 23.80
2045278	36130	C2G 10M LC-ST 10G OM3 MM FIBER-AQUA	\$ 54.99	\$ 30.60
2045286	36202	C2G 2M ST-ST 10G OM3 PLN FIBER-AQUA	\$ 59.99	\$ 33.96
2045287	36212	C2G 2M SC-ST 10G OM3 PLN FIBER-AQUA	\$ 59.99	\$ 30.87

1897061	36215	C2G 5M SC-ST 10GB 50/125 OM3 DUPLEX MULTIMODE FIBER OPTIC CABLE (PLENUM-RATED) -	\$ 74.99	\$ 39.99
1976083	36221	C2G 1M SC-SC 10GB 50/125 OM3 DUPLEX MULTIMODE FIBER OPTIC CABLE (PLENUM-RATED) -		\$ 32.73
2045288	36222	C2G 2M SC-SC 10G OM3 PLN FIBER-AQUA	\$ 59.99	\$ 33.96
2045293	36223	C2G 3M SC-SC 10G OM3 PLN FIBER-AQUA	\$ 64.99	\$ 36.13
2045298	36225	C2G 5M SC-SC 10G OM3 PLN FIBER-AQUA		\$ 38.30
2045302	36230	C2G 10M SC-SC 10G OM3 PLN FIBER-AQUA	\$ 84.99	\$ 46.07
2045283	36231	1M LC-LC 10GB 50/125 MM OM3 FIBER PLENUM	\$ 64.99	\$ 33.76
1972660	36232	C2G 2M LC-LC 10GB 50/125 DUPLEX MULTIMODE OM3 FIBER CABLE - PLENUM CMP-RATED - A	\$ 69.99	\$ 39.08
2045294	36233	C2G 3M LC-LC 10G OM3 PLN FIBER-AQUA	\$ 74.99	\$ 44.08
1972659	36235	C2G 5M LC-LC 10GB 50/125 OM3 DUPLEX MULTIMODE FIBER OPTIC CABLE (PLENUM-RATED) -	\$ 79.99	\$ 44.08
1994693	36240	C2G 10M LC-LC 10GB 50/125 DUPLEX MULTIMODE OM3 FIBER CABLE - PLENUM CMP-RATED -	\$ 104.99	\$ 56.44
2045284	36241	C2G 1M LC-ST 10G OM3 PLN FIBER-AQUA	\$ 64.99	\$ 36.66
2045289	36242	C2G 2M LC-ST 10G OM3 PLN FIBER-AQUA		\$ 38.24
2045295	36243	C2G 3M LC-ST 10G OM3 PLN FIBER-AQUA	\$ 69.99	\$ 43.47
2045299	36245	C2G 5M LC-ST 10G OM3 PLN FIBER-AQUA	\$ 79.99	\$ 47.31
2045303	36250	C2G 10M LC-ST 10G OM3 PLN FIBER-AQUA		\$ 52.81
2045285	36251	C2G 1M LC-SC 10G OM3 PLN FIBER-AQUA	\$ 64.99	\$ 33.59
2045290	36252	C2G 2M LC-SC 10G OM3 PLN FIBER-AQUA	\$ 67.99	\$ 42.02
2045296	36253	C2G 3M LC-SC 10G OM3 PLN FIBER-AQUA	\$ 72.99	\$ 43.47
2045300	36255	C2G 5M LC-SC 10G OM3 PLN FIBER-AQUA	\$ 79.99	\$ 49.90
2045304	36260	C2G 10M LC-SC 10G OM3 PLN FIBER-AQUA	\$ 97.99	\$ 57.40
2044998	36305	C2G 5M ST-ST 50/125 LSZH FIBER -ORG	\$ 62.99	\$ 28.83
2044984	36322	C2G 2M SC-SC 50/125 LSZH FIBER -ORG	\$ 49.99	\$ 20.54
2437448	36324	C2G 4M SC-SC 50/125 OM2 DUPLEX MULTIMODE PVC FIBER OPTIC CABLE (LSZH) - ORANGE		\$ 13.79
2044975	36331	C2G 1M LC-LC 50/125 LSZH FIBER -ORG	\$ 62.99	\$ 28.41
2044981	36332	C2G 2M LC-LC 50/125 LSZH FIBER -ORG	\$ 67.99	\$ 28.41
2044987	36333	C2G 3M LC-LC 50/125 LSZH FIBER -ORG	\$ 69.99	\$ 29.38
2437587	36334	C2G 4M LC-LC 50/125 OM2 DUPLEX MULTIMODE PVC FIBER OPTIC CABLE (LSZH) - ORANGE	\$ 77.99	\$ 33.57
2044993	36335	C2G 5M LC-LC 50/125 LSZH FIBER -ORG	\$ 82.99	\$ 33.57
2044999	36338	C2G 8M LC-LC 50/125 LSZH FIBER -ORG	\$ 94.99	\$ 38.67
2437677	36339	C2G 9M LC-LC 50/125 OM2 DUPLEX MULTIMODE PVC FIBER OPTIC CABLE (LSZH) - ORANGE	\$ 97.99	\$ 38.67
2044977	36341	C2G 1M LC-ST 50/125 LSZH FIBER -ORG	\$ 64.99	\$ 26.85
2044989	36343	C2G 3M LC-ST 50/125 LSZH FIBER -ORG	\$ 74.99	\$ 29.42
2044995	36345	C2G 5M LC-ST 50/125 LSZH FIBER -ORG	\$ 82.99	\$ 32.02
2437661	36349	C2G 9M LC-ST 50/125 OM2 DUPLEX MULTIMODE PVC FIBER OPTIC CABLE (LSZH) - ORANGE	\$ 97.99	\$ 37.29
2045007	36350	C2G 10M LC-ST 50/125 LSZH FIBER -ORG	\$ 99.99	\$ 37.29
2044976	36351	C2G 1M LC-SC 50/125 LSZH FIBER -ORG	\$ 49.98	\$ 26.85
2044982	36352	C2G 2M LC-SC 50/125 LSZH FIBER -ORG	\$ 67.99	\$ 27.68
2437615	36356	C2G 6M LC-SC 50/125 OM2 DUPLEX MULTIMODE PVC FIBER OPTIC CABLE (LSZH) - ORANGE	\$ 84.99	\$ 34.03
2045011	36361	C2G 15M LC-LC 50/125 LSZH FIBER -ORG	\$ 117.99	\$ 47.70
2045023	36363	C2G 30M LC-LC 50/125 LSZH FIBER -ORG	\$ 159.99	\$ 82.55
2045027	36375	C2G 30M SC-ST 50/125 LSZH FIBER -ORG	\$ 139.99	\$ 64.03
2044788	36401	C2G 1M ST-ST 62.5/125 LSZH FIBER-ORG	\$ 42.99	\$ 11.48
2044794	36402	C2G 2M ST-ST 62.5/125 LSZH FIBER-ORG	\$ 44.99	\$ 12.33
2044800	36403	C2G 3M ST-ST 62.5/125 LSZH FIBER-ORG	\$ 47.99	\$ 15.30
2437281	36404	C2G 4M ST-ST 62.5/125 OM1 DUPLEX MULTIMODE PVC FIBER OPTIC CABLE (LSZH) - ORANGE	\$ 49.99	\$ 16.89
2044806	36405	C2G 5M ST-ST 62.5/125 LSZH FIBER-ORG	\$ 54.99	\$ 18.28
2437396	36406	C2G 6M ST-ST 62.5/125 OM1 DUPLEX MULTIMODE PVC FIBER OPTIC CABLE (LSZH) - ORANGE	\$ 59.99	\$ 24.16
2437434	36407	C2G 7M ST-ST 62.5/125 OM1 DUPLEX MULTIMODE PVC FIBER OPTIC CABLE (LSZH) - ORANGE	\$ 64.99	\$ 24.39
2044812	36408	C2G 8M ST-ST 62.5/125 LSZH FIBER-ORG	\$ 69.99	\$ 26.30
2437521	36409	C2G 9M ST-ST 62.5/125 OM1 DUPLEX MULTIMODE PVC FIBER OPTIC CABLE (LSZH) - ORANGE	\$ 72.99	\$ 30.12
2044787	36411	C2G 1M SC-ST 62.5/125 LSZH FIBER-ORG	\$ 42.99	\$ 12.75
2044793	36412	C2G 2M SC-ST 62.5/125 LSZH FIBER-ORG	\$ 44.99	\$ 14.34
2437544	36419	C2G 9M SC-ST 62.5/125 OM1 DUPLEX MULTIMODE PVC FIBER OPTIC CABLE (LSZH) - ORANGE	\$ 72.99	\$ 31.77
2044817	36420	C2G 10M SC-ST 62.5/125 LSZH FIBER-OR	\$ 74.99	\$ 31.77
2044786	36421	C2G 1M SC-SC 62.5/125 LSZH FIBER-ORG	\$ 42.99	\$ 12.75
2044792	36422	C2G 2M SC-SC 62.5/125 LSZH FIBER-ORG	\$ 44.99	\$ 14.34
2044798	36423	C2G 3M SC-SC 62.5/125 LSZH FIBER-ORG	\$ 38.98	\$ 15.92
2044804	36425	C2G 5M SC-SC 62.5/125 LSZH FIBER-ORG	\$ 53.99	\$ 20.56
2437369	36426	C2G 6M SC-SC 62.5/125 OM1 DUPLEX MULTIMODE PVC FIBER OPTIC CABLE (LSZH) - ORANGE	\$ 57.99	\$ 23.30
2437545	36429	C2G 9M SC-SC 62.5/125 OM1 DUPLEX MULTIMODE PVC FIBER OPTIC CABLE (LSZH) - ORANGE	\$ 64.99	\$ 32.26
2044783	36431	C2G 1M LC-LC 62.5/125 LSZH FIBER-ORG	\$ 62.99	\$ 19.65
2044789	36432	C2G 2M LC-LC 62.5/125 LSZH FIBER-ORG	\$ 64.99	\$ 20.04
2044795	36433	C2G 3M LC-LC 62.5/125 LSZH FIBER-ORG	\$ 67.99	\$ 21.13
2437407	36434	C2G 4M LC-LC 62.5/125 OM1 DUPLEX MULTIMODE PVC FIBER OPTIC CABLE (LSZH) - ORANGE	\$ 69.99	\$ 25.14
2044801	36435	C2G 5M LC-LC 62.5/125 LSZH FIBER-ORG		\$ 24.95
2044807	36438	C2G 8M LC-LC 62.5/125 LSZH FIBER-ORG	\$ 79.99	\$ 29.30
2044813	36440	C2G 10M LC-LC 62.5/125 LSZH FIBER-OR	\$ 87.99	\$ 31.29
2044785	36441	C2G 1M LC-ST 62.5/125 LSZH FIBER-ORG	\$ 59.99	\$ 15.25
2044791	36442	C2G 2M LC-ST 62.5/125 LSZH FIBER-ORG	\$ 62.99	\$ 16.94
2044797	36443	C2G 3M LC-ST 62.5/125 LSZH FIBER-ORG	\$ 64.99	\$ 18.64
2437345	36444	C2G 4M LC-ST 62.5/125 OM1 DUPLEX MULTIMODE PVC FIBER OPTIC CABLE (LSZH) - ORANGE	\$ 67.99	\$ 20.33
2044803	36445	C2G 5M LC-ST 62.5/125 LSZH FIBER-ORG	\$ 69.99	\$ 22.03
2437621	36449	C2G 9M LC-ST 62.5/125 OM1 DUPLEX MULTIMODE PVC FIBER OPTIC CABLE (LSZH) - ORANGE	\$ 89.99	\$ 35.74
2044784	36451	C2G 1M LC-SC 62.5/125 LSZH FIBER-ORG	\$ 59.99	\$ 15.25
2044790	36452	C2G 2M LC-SC 62.5/125 LSZH FIBER-ORG	\$ 62.99	\$ 16.94
2044796	36453	C2G 2M LC-SC 62.5/125 LSZH FIBER-ORG	\$ 64.99	\$ 21.92

2044802	36455	C2G 5M LC-SC 62.5/125 LSZH FIBER-ORG	\$ 69.99	\$ 22.03
2437465	36456	C2G 6M LC-SC 62.5/125 OM1 DUPLEX MULTIMODE PVC FIBER OPTIC CABLE (LSZH) - ORANGE	\$ 72.99	\$ 28.21
2044814	36460	C2G 10M LC-SC 62.5/125 LSZH FIBER-OR	\$ 84.99	\$ 35.13
2044825	36462	C2G 20M LC-LC 62.5/125 LSZH FIBER-OR	\$ 119.99	\$ 51.58
2044831	36463	C2G 30M LC-LC 62.5/125 LSZH FIBER-OR	\$ 149.99	\$ 68.62
2044826	36465	C2G 20M LC-SC 62.5/125 LSZH FIBER-OR	\$ 52.98	\$ 46.73
2044827	36468	C2G 20M LC-ST 62.5/125 LSZH FIBER-OR	\$ 129.99	\$ 55.39
2044833	36469	C2G 30M LC-ST 62.5/125 LSZH FIBER-OR	\$ 124.99	\$ 70.30
2044834	36472	C2G 30M SC-SC 62.5/125 LSZH FIBER-OR		\$ 62.67
2044823	36473	C2G 15M SC-ST 62.5/125 LSZH FIBER-OR	\$ 109.99	\$ 41.65
2044829	36474	C2G 20M SC-ST 62.5/125 LSZH FIBER-OR	\$ 119.99	\$ 50.15
2044835	36475	C2G 30M SC-ST 62.5/125 LSZH FIBER-OR	\$ 149.99	\$ 66.09
2044824	36476	C2G 15M ST-ST 62.5/125 LSZH FIBER-OR	\$ 99.99	\$ 39.69
2044830	36477	C2G 20M ST-ST 62.5/125 LSZH FIBER-OR	\$ 124.99	\$ 49.25
2044836	36478	C2G 30M ST-ST 62.5/125 LSZH FIBER-OR	\$ 149.99	\$ 67.18
2256759	36500	C2G 1M ST-ST 10G OM3 LSZH FIBER-AQUA	\$ 59.99	\$ 29.58
2256760	36501	C2G 2M ST-ST 10G OM3 LSZH FIBER-AQUA	\$ 64.99	\$ 30.87
2256761	36502	C2G 3M ST-ST 10G OM3 LSZH FIBER-AQUA	\$ 79.99	\$ 36.50
2256763	36504	C2G 10M ST-ST 10G LSZH FIBER-AQUA	\$ 99.99	\$ 55.08
2256754	36505	C2G 1M SC-ST 10G OM3 LSZH FIBER-AQUA	\$ 69.99	\$ 31.30
2256755	36506	C2G 2M SC-ST 10G OM3 LSZH FIBER-AQUA		\$ 33.64
2256756	36507	C2G 3M SC-ST 10G OM3 LSZH FIBER-AQUA		\$ 35.84
2267598	36510	C2G 1M SC-SC 10G OM3 LSZH FIBER-AQUA	\$ 69.99	\$ 32.55
2267599	36511	C2G 2M SC-SC 10G OM3 LSZH FIBER-AQUA		\$ 33.64
2267602	36513	C2G 5M SC-SC 10G OM3 LSZH FIBER-AQUA		\$ 40.99
2256739	36515	C2G 1M LC-LC 10G OM3 LSZH FIBER-AQUA	\$ 72.99	\$ 40.32
2256740	36516	C2G 2M LC-LC 10G OM3 LSZH FIBER-AQUA	\$ 74.99	\$ 42.07
2256741	36517	C2G 3M LC-LC 10G OM3 LSZH FIBER-AQUA	\$ 77.99	\$ 44.08
2256742	36518	C2G 5M LC-LC 10G OM3 LSZH FIBER-AQUA	\$ 84.99	\$ 44.08
2256743	36519	C2G 10M LC-LC 10G LSZH FIBER-AQUA	\$ 99.99	\$ 54.26
2256749	36520	C2G 1M LC-ST 10G OM3 LSZH FIBER-AQUA		\$ 56.52
2256750	36521	C2G 2M LC-ST 10G OM3 LSZH FIBER-AQUA	\$ 69.99	\$ 42.07
2256751	36522	C2G 3M LC-ST 10G OM3 LSZH FIBER-AQUA	\$ 102.99	\$ 61.87
2256744	36525	C2G 1M LC-SC 10G OM3 LSZH FIBER-AQUA	\$ 94.99	\$ 56.52
2256745	36526	C2G 2M LC-SC 10G OM3 LSZH FIBER-AQUA	\$ 84.99	\$ 56.78
2256746	36527	C2G 3M LC-SC 10G OM3 LSZH FIBER-AQUA	\$ 89.99	\$ 61.87
2256747	36528	C2G 5M LC-SC 10G OM3 LSZH FIBER-AQUA	\$ 99.99	\$ 67.01
2256748	36529	C2G 10M LC-SC 10G LSZH FIBER-AQUA	\$ 109.99	\$ 80.17
2291547	37001	14IN STRUCTURED WIRING ENCLOSURE & COVER	\$ 29.98	\$ 26.54
1952939	37004	11IN STRUCTURED WIRING BRACKET WITH COVER	\$ 54.99	\$ 38.23
2291546	37005	14IN STRUCTURED WIRING BRACKET & COVER		\$ 25.48
2437363	37006	8-PORT TELCO 110IDC WIRING MODULE		\$ 20.11
2437592	37010	8-PORT 110 IDC TELEPHONE MODULE WITH DSL FILTER		\$ 30.18
2005826	37012	CABLES TO GO 8-PORT CAT5E PATCH PANEL		\$ 12.70
2291550	37035	3.5MM KEYSTONE ADAPTER 2 CONDUCTOR	\$ 4.99	\$ 1.68
1776303	37036	3.5MM KEYSTONE ADAPTER 3-CONDUCTOR WHITE	\$ 4.99	\$ 1.87
2291545	37038	60 WATT POWER SUPPLY MODULE	\$ 27.97	\$ 29.70
3361325	37049	RJ45 NETWORK JACK SPLITTER KIT	\$ 29.99	\$ 13.37
1767157	37091	DECORATIVE HD15 VGA + 3.5MM WALL PLATE INSERT - WHITE	\$ 17.99	\$ 9.34
1776320	37092	DECORATIVE HD15 VGA + 3.5MM WALL PLATE INSERT - IVORY	\$ 18.99	\$ 9.35
2296240	37093	1-PORT SINGLE GANG MULTIMEDIA KEYSTONE WALL PLATE - STAINLESS STEEL	\$ 4.99	\$ 1.83
1931230	37094	2-PORT SINGLE GANG MULTIMEDIA KEYSTONE WALL PLATE - STAINLESS STEEL	\$ 4.99	\$ 2.04
2436908	37095	3-PORT SINGLE GANG MULTIMEDIA KEYSTONE WALL PLATE - STAINLESS STEEL	\$ 7.99	\$ 2.04
2436909	37096	4-PORT SINGLE GANG MULTIMEDIA KEYSTONE WALL PLATE - STAINLESS STEEL	\$ 4.99	\$ 2.67
2380964	37097	4-PORT DOUBLE GANG MULTIMEDIA KEYSTONE WALL PLATE - STAINLESS STEEL	\$ 5.99	\$ 3.15
1754442	37098	6-PORT DOUBLE GANG MULTIMEDIA KEYSTONE WALL PLATE - STAINLESS STEEL	\$ 8.99	\$ 4.21
2318289	37099	8-PORT DOUBLE GANG MULTIMEDIA KEYSTONE WALL PLATE - STAINLESS STEEL		\$ 4.21
2226095	37100	HD15/DB9 D-SUB WALL PLATE - STAINLESS STEEL		\$ 1.60
2045161	37103	C2G 1M LC-LC 9/125 OS1 SM FIBER-YLW	\$ 39.99	\$ 13.75
2045167	37104	2M LC-LC 9/125 SIMPLEX SM OS2 FIBERCABLE	\$ 42.99	\$ 13.75
1706973	37105	C2G 3M LC-LC 9/125 SIMPLEX SINGLE MODE OS2 FIBER CABLE - YELLOW - 10FT OS2 CABLE	\$ 43.99	\$ 14.21
2045177	37106	C2G 5M LC-LC 9/125 OS1 SM FIBER-YLW	\$ 47.99	\$ 16.01
2045188	37107	C2G 10M LC-LC 9/125 OS1 SM FIBER-YLW	\$ 54.99	\$ 19.29
2045162	37108	C2G 1M LC-SC 9/125 OS1 SM FIBER-YLW	\$ 14.99	\$ 8.74
2045168	37109	C2G 2M LC-SC 9/125 OS1 SM FIBER-YLW	\$ 16.99	\$ 9.28
2045173	37110	C2G 3M LC-SC 9/125 OS1 SM FIBER-YLW	\$ 17.99	\$ 9.78
1814346	37111	C2G 5M LC-SC 9/125 OS1 SIMPLEX SINGLEMODE PVC FIBER OPTIC CABLE - YELLOW	\$ 19.99	\$ 10.67
2045189	37112	C2G 10M LC-SC 9/125 OS1 SM FIBER-YLW	\$ 24.99	\$ 12.28
2045163	37113	C2G 1M LC-ST 9/125 OS1 SM FIBER-YLW	\$ 29.99	\$ 13.94
2045169	37114	C2G 2M LC-ST 9/125 OS1 SM FIBER-YLW	\$ 32.99	\$ 14.26
1940945	37115	C2G 3M LC-ST 9/125 SIMPLEX SINGLE MODE OS2 FIBER CABLE - YELLOW - 10FT OS2 CABLE	\$ 34.99	\$ 15.37
2045178	37116	C2G 5M LC-ST 9/125 OS1 SM FIBER-YLW	\$ 39.99	\$ 17.70
2045190	37117	C2G 10M LC-ST 9/125 OS1 SM FIBER-YLW		\$ 19.60
2045166	37118	C2G 1M ST-ST 9/125 OS1 SM FIBER-YLW	\$ 29.99	\$ 8.74
2045172	37119	C2G 2M ST-ST 9/125 OS1 SM FIBER-YLW	\$ 30.99	\$ 9.28
2045176	37120	C2G 3M ST-ST 9/125 OS1 SM FIBER-YLW	\$ 32.99	\$ 9.78
2045181	37121	C2G 5M ST-ST 9/125 OS1 SM FIBER-YLW		\$ 10.73

2045193	37122	C2G 10M ST-ST 9/125 OS1 SM FIBER-YLW	\$ 47.99	\$ 12.28
2045164	37123	C2G 1M SC-ST 9/125 OS1 SM FIBER-YLW	\$ 29.99	\$ 8.74
2045170	37124	C2G 2M SC-ST 9/125 OS1 SM FIBER-YLW	\$ 30.99	\$ 9.28
2045174	37125	C2G 3M SC-ST 9/125 OS1 SM FIBER-YLW	\$ 32.99	\$ 9.78
2045179	37126	C2G 5M SC-ST 9/125 OS1 SM FIBER-YLW	\$ 34.99	\$ 10.67
2045191	37127	C2G 10M SC-ST 9/125 OS1 SM FIBER-YLW	\$ 49.99	\$ 12.28
2045165	37128	C2G 1M SC-SC 9/125 OS1 SM FIBER-YLW	\$ 18.99	\$ 9.15
2045171	37129	C2G 2M SC-SC 9/125 OS1 SM FIBER-YLW	\$ 19.99	\$ 9.29
2045175	37130	C2G 3M SC-SC 9/125 OS1 SM FIBER-YLW	\$ 20.99	\$ 9.54
2045180	37131	C2G 5M SC-SC 9/125 OS1 SM FIBER-YLW	\$ 22.99	\$ 11.42
2045192	37132	C2G 10M SC-SC 9/125 OS1 SM FIBER-YLW	\$ 32.99	\$ 17.00
2256966	37134	C2G 1M ST-ST 62.5/125 OM1 FIBER-RED		\$ 8.61
1950696	37135	C2G 2M ST-ST 62.5/125 OM1 DUPLEX MULTIMODE PVC FIBER OPTIC CABLE - RED		\$ 9.46
2256967	37136	C2G 3M ST-ST 62.5/125 OM1 FIBER-RED		\$ 9.88
2256968	37137	C2G 5M ST-ST 62.5/125 OM1 FIBER-RED		\$ 12.34
2256969	37138	C2G 10M ST-ST 62.5/125 OM1 FIBER-RED		\$ 17.48
2256956	37139	C2G 1M ST-ST 62.5/125 OM1 FIBER-BLU		\$ 8.61
2256957	37140	C2G 2M ST-ST 62.5/125 OM1 FIBER-BLU	\$ 21.99	\$ 9.46
2256958	37141	C2G 3M ST-ST 62.5/125 OM1 FIBER-BLU		\$ 9.88
2256959	37142	C2G 5M ST-ST 62.5/125 OM1 FIBER-BLU		\$ 12.34
2256960	37143	C2G 10M ST-ST 62.5/125 OM1 FIBER-BLU		\$ 17.48
2256961	37144	C2G 1M ST-ST 62.5/125 OM1 FIBER-GRN	\$ 19.99	\$ 8.61
2256962	37145	C2G 2M ST-ST 62.5/125 OM1 FIBER-GRN		\$ 9.46
2256963	37146	C2G 3M ST-ST 62.5/125 OM1 FIBER-GRN		\$ 9.88
2256964	37147	C2G 5M ST-ST 62.5/125 OM1 FIBER-GRN		\$ 12.34
2256965	37148	C2G 10M ST-ST 62.5/125 OM1 FIBER-GRN		\$ 17.48
2256953	37149	C2G 1M ST-ST 62.5/125 OM1 FIBER-BLK		\$ 8.61
2256954	37150	C2G 2M ST-ST 62.5/125 OM1 FIBER-BLK		\$ 9.46
2026009	37151	C2G 3M ST-ST 62.5/125 OM1 DUPLEX MULTIMODE PVC FIBER OPTIC CABLE - BLACK		\$ 9.88
2026008	37152	C2G 5M ST-ST 62.5/125 OM1 DUPLEX MULTIMODE PVC FIBER OPTIC CABLE - BLACK		\$ 12.34
2256955	37153	C2G 10M ST-ST 62.5/125 OM1 FIBER-BLK		\$ 17.48
2256949	37154	C2G 1M SC-ST 62.5/125 OM1 FIBER-RED		\$ 8.18
1950698	37155	C2G 2M SC-ST 62.5/125 OM1 DUPLEX MULTIMODE PVC FIBER OPTIC CABLE - RED		\$ 9.03
2256950	37156	C2G 3M SC-ST 62.5/125 OM1 FIBER-RED		\$ 9.88
2256951	37157	C2G 5M SC-ST 62.5/125 OM1 FIBER-RED		\$ 11.88
2256952	37158	C2G 10M SC-ST 62.5/125 OM1 FIBER-RED		\$ 15.08
2256941	37159	C2G 1M SC-ST 62.5/125 OM1 FIBER-BLU		\$ 8.18
2256942	37160	C2G 2M SC-ST 62.5/125 OM1 FIBER-BLU		\$ 9.03
2256943	37161	C2G 3M SC-ST 62.5/125 OM1 FIBER-BLU		\$ 9.88
2256944	37162	C2G 5M SC-ST 62.5/125 OM1 FIBER-BLU		\$ 11.88
2018182	37164	C2G 1M SC-ST 62.5/125 OM1 DUPLEX MULTIMODE PVC FIBER OPTIC CABLE - GREEN		\$ 8.18
1999987	37165	C2G 2M SC-ST 62.5/125 OM1 FIBER-GRN		\$ 9.03
2256946	37166	C2G 3M SC-ST 62.5/125 OM1 FIBER-GRN		\$ 9.88
2256947	37167	C2G 5M SC-ST 62.5/125 OM1 FIBER-GRN		\$ 11.88
2256948	37168	C2G 10M SC-ST 62.5/125 OM1 FIBER-GRN		\$ 15.08
2256936	37169	C2G 1M SC-ST 62.5/125 OM1 FIBER-BLK		\$ 8.18
2256937	37170	C2G 2M SC-ST 62.5/125 OM1 FIBER-BLK		\$ 9.03
2256938	37171	C2G 3M SC-ST 62.5/125 OM1 FIBER-BLK		\$ 9.88
2256939	37172	C2G 5M SC-ST 62.5/125 OM1 FIBER-BLK		\$ 11.88
2256940	37173	C2G 10M SC-ST 62.5/125 OM1 FIBER-BLK	\$ 31.99	\$ 15.08
1999985	37174	C2G 1M SC-SC 62.5/125 OM1 FIBER-RED	\$ 21.99	\$ 9.24
2005205	37175	C2G 2M SC-SC 62.5/125 OM1 DUPLEX MULTIMODE PVC FIBER OPTIC CABLE - RED	\$ 23.99	\$ 10.52
2256984	37176	C2G 3M SC-SC 62.5/125 OM1 FIBER-RED	\$ 24.99	\$ 11.16
2256985	37177	C2G 5M SC-SC 62.5/125 OM1 FIBER-RED	\$ 33.99	\$ 14.34
2256986	37178	C2G 10M SC-SC 62.5/125 OM1 FIBER-RED		\$ 18.85
2256975	37179	C2G 1M SC-SC 62.5/125 OM1 FIBER-BLU		\$ 8.80
2256976	37180	C2G 2M SC-SC 62.5/125 OM1 FIBER-BLU		\$ 9.03
2256977	37181	C2G 3M SC-SC 62.5/125 OM1 FIBER-BLU		\$ 9.88
2256978	37182	C2G 5M SC-SC 62.5/125 OM1 FIBER-BLU	\$ 28.99	\$ 12.34
2256979	37183	C2G 10M SC-SC 62.5/125 OM1 FIBER-BLU		\$ 18.85
1999986	37184	C2G 1M SC-SC 62.5/125 OM1 FIBER-GRN		\$ 8.80
2256980	37185	C2G 2M SC-SC 62.5/125 OM1 FIBER-GRN		\$ 9.03
2256981	37186	C2G 3M SC-SC 62.5/125 OM1 FIBER-GRN		\$ 9.88
2256982	37187	C2G 5M SC-SC 62.5/125 OM1 FIBER-GRN		\$ 12.34
2256983	37188	C2G 10M SC-SC 62.5/125 OM1 FIBER-GRN		\$ 18.85
2256970	37189	C2G 1M SC-SC 62.5/125 OM1 FIBER-BLK		\$ 8.80
2256971	37190	C2G 2M SC-SC 62.5/125 OM1 FIBER-BLK		\$ 9.03
2256972	37191	C2G 3M SC-SC 62.5/125 OM1 FIBER-BLK		\$ 9.88
2256974	37193	C2G 10M SC-SC 62.5/125 OM1 FIBER-BLK		\$ 18.85
4816503	37197	24-PORT CAT5E 110-TYPE PATCH PANEL	\$ 64.99	\$ 39.18
4816505	37198	48-PORT CAT5E 110-TYPE PATCH PANEL	\$ 119.99	\$ 77.57
4816506	37199	24-PORT CAT6 110-TYPE PATCH PANEL	\$ 79.99	\$ 57.55
4814909	37200	48-PORT CAT6 110-TYPE PATCH PANEL	\$ 149.99	\$ 110.86
1821563	37201	C2G 1M LC-ST 62.5/125 OM1 DUPLEX MULTIMODE PVC FIBER OPTIC CABLE - BLACK	\$ 32.99	\$ 10.60
2256929	37202	C2G 2M LC-ST 62.5/125 OM1 FIBER-BLK	\$ 34.99	\$ 11.78
2256930	37203	C2G 3M LC-ST 62.5/125 OM1 FIBER-BLK		\$ 12.54
2256931	37204	C2G 5M LC-ST 62.5/125 OM1 FIBER-BLK	\$ 44.99	\$ 14.28

2256932	37205	C2G 10M LC-ST 62.5/125 OM1 FIBER-BLK		\$ 19.76
1956316	37206	C2G 1M LC-ST 62.5/125 OM1 DUPLEX MULTIMODE PVC FIBER OPTIC CABLE - BLUE	\$ 32.99	\$ 10.60
2256933	37207	2M LC-ST 62.5/125 MM OM1 FIBER CABLE	\$ 34.99	\$ 11.78
2256934	37208	C2G 3M LC-ST 62.5/125 OM1 FIBER-BLU		\$ 12.54
1956313	37209	C2G 5M LC-ST 62.5/125 OM1 DUPLEX MULTIMODE PVC FIBER OPTIC CABLE - BLUE	\$ 44.99	\$ 14.28
1956319	37210	C2G 10M LC-ST 62.5/125 OM1 DUPLEX MULTIMODE PVC FIBER OPTIC CABLE - BLUE		\$ 21.25
1956317	37211	C2G 1M LC-ST 62.5/125 OM1 DUPLEX MULTIMODE PVC FIBER OPTIC CABLE - GREEN	\$ 32.99	\$ 10.60
1999982	37212	C2G 2M LC-ST 62.5/125 OM1 FIBER-GRN	\$ 34.99	\$ 11.78
2018181	37213	C2G 3M LC-ST 62.5/125 OM1 DUPLEX MULTIMODE PVC FIBER OPTIC CABLE - GREEN	\$ 28.99	\$ 12.54
1956314	37214	C2G 5M LC-ST 62.5/125 OM1 DUPLEX MULTIMODE PVC FIBER OPTIC CABLE - GREEN	\$ 44.99	\$ 14.28
1956320	37215	C2G 10M LC-ST 62.5/125 OM1 DUPLEX MULTIMODE PVC FIBER OPTIC CABLE - GREEN		\$ 21.25
1956315	37216	C2G 1M LC-ST 62.5/125 OM1 DUPLEX MULTIMODE PVC FIBER OPTIC CABLE - RED	\$ 32.99	\$ 10.60
1999981	37217	C2G 2M LC-ST 62.5/125 OM1 FIBER-RED	\$ 34.99	\$ 11.78
2256935	37218	C2G 3M LC-ST 62.5/125 OM1 FIBER-RED		\$ 12.54
1956312	37219	C2G 5M LC-ST 62.5/125 OM1 DUPLEX MULTIMODE PVC FIBER OPTIC CABLE - RED	\$ 44.99	\$ 14.28
1956318	37220	C2G 10M LC-ST 62.5/125 OM1 DUPLEX MULTIMODE PVC FIBER OPTIC CABLE - RED		\$ 21.25
2256916	37221	C2G 1M LC-SC 62.5/125 OM1 FIBER-BLK		\$ 9.14
2196331	37222	C2G 2M LC-SC 62.5/125 OM1 DUPLEX MULTIMODE PVC FIBER OPTIC CABLE - BLACK		\$ 10.09
2256917	37223	C2G 3M LC-SC 62.5/125 OM1 FIBER-BLK		\$ 10.84
2256918	37224	C2G 5M LC-SC 62.5/125 OM1 FIBER-BLK	\$ 29.99	\$ 14.28
1813797	37225	C2G 10M LC-SC 62.5/125 OM1 DUPLEX MULTIMODE PVC FIBER OPTIC CABLE - BLACK		\$ 20.34
2256919	37226	C2G 1M LC-SC 62.5/125 OM1 FIBER-BLU	\$ 20.99	\$ 9.14
2256920	37227	C2G 2M LC-SC 62.5/125 OM1 FIBER-BLU		\$ 10.09
2256921	37228	C2G 3M LC-SC 62.5/125 OM1 FIBER-BLU		\$ 10.84
2256922	37229	C2G 5M LC-SC 62.5/125 OM1 FIBER-BLU	\$ 32.99	\$ 14.28
2256923	37230	C2G 10M LC-SC 62.5/125 OM1 FIBER-BLU		\$ 20.34
1999983	37231	C2G 1M LC-SC 62.5/125 OM1 FIBER-GRN		\$ 9.14
1999980	37232	C2G 2M LC-SC 62.5/125 OM1 FIBER-GRN		\$ 10.09
2018183	37233	C2G 3M LC-SC 62.5/125 OM1 DUPLEX MULTIMODE PVC FIBER OPTIC CABLE - GREEN		\$ 10.84
2256924	37234	C2G 5M LC-SC 62.5/125 OM1 FIBER-GRN	\$ 29.99	\$ 14.28
2256925	37235	C2G 10M LC-SC 62.5/125 OM1 FIBER-GRN		\$ 20.34
1999984	37236	C2G 1M LC-SC 62.5/125 OM1 FIBER-RED	\$ 20.99	\$ 9.14
1999979	37237	C2G 2M LC-SC 62.5/125 OM1 FIBER-RED	\$ 23.99	\$ 10.09
2256926	37238	C2G 3M LC-SC 62.5/125 OM1 FIBER-RED	\$ 24.99	\$ 10.84
2256927	37239	C2G 5M LC-SC 62.5/125 OM1 FIBER-RED	\$ 29.99	\$ 14.28
2256928	37240	C2G 10M LC-SC 62.5/125 OM1 FIBER-RED		\$ 20.34
2256902	37241	C2G 1M LC-LC 62.5/125 OM1 FIBER-BLK		\$ 11.54
2256903	37242	C2G 2M LC-LC 62.5/125 OM1 FIBER-BLK		\$ 12.96
2256904	37243	C2G 3M LC-LC 62.5/125 OM1 FIBER-BLK	\$ 31.99	\$ 13.71
2256905	37244	C2G 5M LC-LC 62.5/125 OM1 FIBER-BLK		\$ 14.66
1813796	37245	C2G 10M LC-LC 62.5/125 OM1 DUPLEX MULTIMODE PVC FIBER OPTIC CABLE - BLACK	\$ 39.99	\$ 18.59
2256906	37246	C2G 1M LC-LC 62.5/125 OM1 FIBER-BLU	\$ 26.99	\$ 11.54
2256907	37247	C2G 2M LC-LC 62.5/125 OM1 FIBER-BLU		\$ 12.96
2201817	37248	C2G 3M LC-LC 62.5/125 OM1 DUPLEX MULTIMODE PVC FIBER OPTIC CABLE - BLUE		\$ 13.71
2256908	37249	C2G 5M LC-LC 62.5/125 OM1 FIBER-BLU		\$ 14.66
2281900	37250	C2G 10M LC-LC 62.5/125 OM1 DUPLEX MULTIMODE PVC FIBER OPTIC CABLE - BLUE		\$ 18.59
2214117	37251	C2G 1M LC-LC 62.5/125 OM1 DUPLEX MULTIMODE PVC FIBER OPTIC CABLE - GREEN		\$ 11.54
2256909	37252	C2G 2M LC-LC 62.5/125 OM1 FIBER-GRN		\$ 12.96
2256910	37253	C2G 3M LC-LC 62.5/125 OM1 FIBER-GRN	\$ 31.99	\$ 13.71
2256911	37254	C2G 5M LC-LC 62.5/125 OM1 FIBER-GRN		\$ 14.66
2281901	37255	C2G 10M LC-LC 62.5/125 OM1 DUPLEX MULTIMODE PVC FIBER OPTIC CABLE - GREEN		\$ 18.59
2256912	37256	C2G 1M LC-LC 62.5/125 OM1 FIBER-RED	\$ 26.99	\$ 11.54
2256913	37257	C2G 2M LC-LC 62.5/125 OM1 FIBER-RED	\$ 28.99	\$ 12.64
2256914	37258	C2G 3M LC-LC 62.5/125 OM1 FIBER-RED	\$ 31.99	\$ 13.60
2256915	37259	C2G 5M LC-LC 62.5/125 OM1 FIBER-RED		\$ 14.66
2206525	37260	C2G 10M LC-LC 62.5/125 OM1 DUPLEX MULTIMODE PVC FIBER OPTIC CABLE - RED	\$ 38.99	\$ 18.17
2044737	37270	C2G 1M SC-SC 62.5/125 PLN FIBER -ORG	\$ 27.99	\$ 11.08
2044741	37271	C2G 2M SC-SC 62.5/125 PLN FIBER -ORG	\$ 28.99	\$ 12.47
2044746	37272	C2G 3M SC-SC 62.5/125 PLN FIBER -ORG	\$ 29.99	\$ 13.86
2437294	37273	C2G 4M SC-SC 62.5/125 OM1 DUPLEX MULTIMODE FIBER OPTIC CABLE (PLENUM-RATED) - OR	\$ 31.99	\$ 15.25
2044752	37274	C2G 5M SC-SC 62.5/125 PLN FIBER -ORG	\$ 32.99	\$ 17.87
2437356	37275	C2G 6M SC-SC 62.5/125 OM1 DUPLEX MULTIMODE FIBER OPTIC CABLE (PLENUM-RATED) - OR	\$ 37.99	\$ 19.52
2437397	37276	C2G 7M SC-SC 62.5/125 OM1 DUPLEX MULTIMODE FIBER OPTIC CABLE (PLENUM-RATED) - OR	\$ 39.99	\$ 19.61
2437491	37278	C2G 9M SC-SC 62.5/125 OM1 DUPLEX MULTIMODE FIBER OPTIC CABLE (PLENUM-RATED) - OR	\$ 47.99	\$ 25.01
2044763	37279	C2G 10M SC-SC 62.5/125 PLN FIBER-ORG	\$ 49.99	\$ 29.13
2044769	37280	C2G 15M SC-SC 62.5/125 PLN FIBER-ORG	\$ 74.99	\$ 36.22
2044775	37281	C2G 20M SC-SC 62.5/125 PLN FIBER-ORG	\$ 89.99	\$ 43.61
2044781	37282	C2G 30M SC-SC 62.5/125 PLN FIBER-ORG	\$ 114.99	\$ 57.47
2256809	37300	C2G 1M SC-ST 50/125 OM2 MM FIBER-BLK		\$ 22.03
2256814	37305	C2G 1M SC-ST 50/125 OM2 MM FIBER-BLU		\$ 11.05
2256818	37310	C2G 1M SC-ST 50/125 OM2 MM FIBER-GRN		\$ 11.05
2256820	37312	C2G 3M SC-ST 50/125 OM2 MM FIBER-GRN		\$ 17.27
2256821	37313	C2G 5M SC-ST 50/125 OM2 MM FIBER-GRN	\$ 47.99	\$ 23.06
2256822	37314	C2G 10M SC-ST 50/125 OM2 FIBER-GRN	\$ 59.99	\$ 27.03
2256823	37315	C2G 1M SC-ST 50/125 OM2 MM FIBER-RED	\$ 26.99	\$ 11.05
2256824	37316	C2G 2M SC-ST 50/125 OM2 MM FIBER-RED	\$ 27.99	\$ 11.48
2256827	37319	C2G 10M SC-ST 50/125 OM2 FIBER-RED	\$ 59.99	\$ 27.03

2213408	37322	C2G 3M LC-ST 50/125 OM2 DUPLEX MULTIMODE PVC FIBER OPTIC CABLE - BLACK		\$ 18.63
2256797	37324	C2G 10M LC-ST 50/125 OM2 FIBER-BLK		\$ 29.50
2256798	37325	C2G 1M LC-ST 50/125 OM2 MM FIBER-BLU		\$ 15.80
2210413	37326	C2G 2M LC-ST 50/125 OM2 DUPLEX MULTIMODE PVC FIBER OPTIC CABLE - BLUE	\$ 35.99	\$ 16.93
2256799	37327	C2G 3M LC-ST 50/125 OM2 MM FIBER-BLU		\$ 18.63
2251354	37328	C2G 5M LC-ST 50/125 OM2 DUPLEX MULTIMODE PVC FIBER OPTIC CABLE - BLUE		\$ 19.75
2256800	37329	C2G 10M LC-ST 50/125 OM2 FIBER-BLU		\$ 29.50
2256801	37330	C2G 1M LC-ST 50/125 OM2 MM FIBER-GRN		\$ 15.80
2256802	37331	C2G 2M LC-ST 50/125 OM2 MM FIBER-GRN	\$ 35.99	\$ 16.93
2256803	37332	C2G 3M LC-ST 50/125 OM2 MM FIBER-GRN	\$ 38.99	\$ 18.63
2256804	37333	C2G 5M LC-ST 50/125 OM2 MM FIBER-GRN		\$ 19.75
2256805	37334	C2G 10M LC-ST 50/125 OM2 FIBER-GRN		\$ 29.50
2256806	37335	1M LC-ST 50/125 MM OM2 FIBER CABLE		\$ 15.80
2256807	37336	C2G 2M LC-ST 50/125 OM2 MM FIBER-RED		\$ 16.93
2201930	37337	C2G 3M LC-ST 50/125 OM2 DUPLEX MULTIMODE PVC FIBER OPTIC CABLE - RED		\$ 18.63
2256808	37338	C2G 5M LC-ST 50/125 OM2 MM FIBER-RED		\$ 19.75
2437562	37339	C2G 10M LC-ST 50/125 OM2 DUPLEX MULTIMODE PVC FIBER OPTIC CABLE - RED		\$ 29.50
2256778	37340	C2G 1M LC-SC 50/125 OM2 MM FIBER-BLK		\$ 14.88
2256779	37341	C2G 2M LC-SC 50/125 OM2 MM FIBER-BLK	\$ 37.99	\$ 15.62
2256780	37342	C2G 3M LC-SC 50/125 OM2 MM FIBER-BLK		\$ 16.47
2256781	37343	C2G 5M LC-SC 50/125 OM2 MM FIBER-BLK		\$ 18.17
2256782	37344	C2G 10M LC-SC 50/125 OM2 FIBER-BLK		\$ 24.79
2256783	37345	C2G 1M LC-SC 50/125 OM2 MM FIBER-BLU	\$ 46.99	\$ 19.02
2256784	37346	C2G 2M LC-SC 50/125 OM2 MM FIBER-BLU	\$ 48.99	\$ 20.08
2197596	37347	C2G 3M LC-SC 50/125 OM2 MM FIBER-BLU	\$ 49.99	\$ 21.14
2256785	37348	C2G 5M LC-SC 50/125 OM2 MM FIBER-BLU	\$ 52.99	\$ 22.21
2256786	37349	C2G 10M LC-SC 50/125 OM2 FIBER-BLU		\$ 24.79
2256787	37350	C2G 1M LC-SC 50/125 OM2 MM FIBER-GRN		\$ 14.88
2256788	37351	C2G 2M LC-SC 50/125 OM2 MM FIBER-GRN		\$ 15.62
2256789	37352	C2G 3M LC-SC 50/125 OM2 MM FIBER-GRN		\$ 16.47
2256790	37353	C2G 5M LC-SC 50/125 OM2 MM FIBER-GRN		\$ 19.53
2256791	37354	C2G 10M LC-SC 50/125 OM2 FIBER-GRN		\$ 24.79
2256792	37355	C2G 1M LC-SC 50/125 OM2 MM FIBER-RED		\$ 14.88
2256793	37356	C2G 2M LC-SC 50/125 OM2 MM FIBER-RED		\$ 15.62
2256794	37357	C2G 3M LC-SC 50/125 OM2 MM FIBER-RED		\$ 16.47
2256795	37358	C2G 5M LC-SC 50/125 OM2 MM FIBER-RED	\$ 45.99	\$ 19.53
2257491	37359	C2G 10M LC-SC 50/125 OM2 DUPLEX MULTIMODE PVC FIBER OPTIC CABLE - RED		\$ 24.79
2256764	37360	C2G 1M LC-LC 50/125 OM2 MM FIBER-BLK		\$ 14.96
1914776	37361	C2G 2M LC-LC 50/125 OM2 DUPLEX MULTIMODE PVC FIBER OPTIC CABLE - BLACK		\$ 15.53
2256765	37362	C2G 3M LC-LC 50/125 OM2 MM FIBER-BLK		\$ 16.90
2256766	37363	C2G 5M LC-LC 50/125 OM2 MM FIBER-BLK		\$ 17.00
2256767	37364	C2G 10M LC-LC 50/125 OM2 FIBER-BLK	\$ 67.99	\$ 24.98
2256768	37365	C2G 1M LC-LC 50/125 OM2 MM FIBER-BLU	\$ 36.99	\$ 14.96
2256769	37366	C2G 2M LC-LC 50/125 OM2 MM FIBER-BLU	\$ 37.99	\$ 15.53
2281902	37367	C2G 3M LC-LC 50/125 OM2 DUPLEX MULTIMODE PVC FIBER OPTIC CABLE - BLUE	\$ 41.99	\$ 16.90
2281903	37368	C2G 5M LC-LC 50/125 OM2 DUPLEX MULTIMODE PVC FIBER OPTIC CABLE - BLUE		\$ 17.00
2256770	37369	C2G 10M LC-LC 50/125 OM2 FIBER-BLU	\$ 67.99	\$ 24.98
2256771	37370	C2G 1M LC-LC 50/125 OM2 MM FIBER-GRN		\$ 14.96
2256772	37371	C2G 2M LC-LC 50/125 OM2 MM FIBER-GRN		\$ 15.53
2197595	37372	C2G 3M LC-LC 50/125 OM2 MM FIBER-GRN	\$ 41.99	\$ 16.90
1921102	37373	C2G 5M LC-LC 50/125 OM2 DUPLEX MULTIMODE PVC FIBER OPTIC CABLE - GREEN		\$ 17.00
2256773	37374	C2G 10M LC-LC 50/125 OM2 FIBER-GRN	\$ 67.99	\$ 24.98
2075114	37375	C2G 1M LC-LC 50/125 OM2 DUPLEX MULTIMODE PVC FIBER OPTIC CABLE - RED		\$ 14.96
2256774	37376	C2G 2M LC-LC 50/125 OM2 MM FIBER-RED		\$ 15.53
2256775	37377	C2G 3M LC-LC 50/125 OM2 MM FIBER-RED		\$ 16.90
2256776	37378	C2G 5M LC-LC 50/125 OM2 MM FIBER-RED		\$ 17.00
2256777	37379	C2G 10M LC-LC 50/125 OM2 FIBER-RED	\$ 67.99	\$ 24.98
2437833	37380	C2G 30M ST-ST 9/125 OS1 DUPLEX SINGLEMODE PVC FIBER OPTIC CABLE - YELLOW	\$ 93.99	\$ 42.40
2044891	37400	C2G 1M LC-ST 50/125 OM2 MM FIBER-ORG	\$ 26.99	\$ 12.64
2044894	37401	2M LC-ST 50/125 MM OM2 FIBER CABLE TAA	\$ 27.99	\$ 13.07
2044897	37402	3M LC-ST 50/125 MM OM2 FIBER CABLE	\$ 28.99	\$ 13.28
2437441	37403	C2G 4M LC-ST 50/125 OM2 DUPLEX MULTIMODE PVC FIBER OPTIC CABLE - ORANGE	\$ 29.99	\$ 13.33
2044900	37404	C2G 5M LC-ST 50/125 OM2 MM FIBER-ORG	\$ 30.99	\$ 13.39
2437482	37405	C2G 6M LC-ST 50/125 OM2 DUPLEX MULTIMODE PVC FIBER OPTIC CABLE - ORANGE	\$ 31.99	\$ 13.71
2437502	37406	C2G 7M LC-ST 50/125 OM2 DUPLEX MULTIMODE PVC FIBER OPTIC CABLE - ORANGE	\$ 32.99	\$ 14.77
2044903	37407	C2G 8M LC-ST 50/125 OM2 MM FIBER-ORG	\$ 34.99	\$ 15.83
2437534	37408	C2G 9M LC-ST 50/125 OM2 DUPLEX MULTIMODE PVC FIBER OPTIC CABLE - ORANGE	\$ 38.99	\$ 16.89
2044906	37409	C2G 10M LC-ST 50/125 OM2 FIBER-ORG	\$ 39.99	\$ 17.96
2044909	37410	C2G 15M LC-ST 50/125 OM2 FIBER-ORG	\$ 40.99	\$ 20.08
2044912	37411	C2G 20M LC-ST 50/125 OM2 FIBER-ORG	\$ 45.99	\$ 21.57
2044917	37412	C2G 30M LC-ST 50/125 OM2 FIBER-ORG	\$ 65.99	\$ 31.77
2044892	37415	C2G 1M SC-ST 50/125 OM2 MM FIBER-ORG	\$ 26.99	\$ 11.05
2044895	37416	C2G 2M SC-ST 50/125 OM2 MM FIBER-ORG	\$ 27.99	\$ 11.48
2044898	37417	C2G 3M SC-ST 50/125 OM2 MM FIBER-ORG	\$ 34.99	\$ 14.77
2437382	37418	C2G 4M SC-ST 50/125 OM2 DUPLEX MULTIMODE PVC FIBER OPTIC CABLE - ORANGE	\$ 48.99	\$ 22.02
2044901	37419	C2G 5M SC-ST 50/125 OM2 MM FIBER-ORG	\$ 36.99	\$ 16.15
2437411	37420	C2G 6M SC-ST 50/125 OM2 DUPLEX MULTIMODE PVC FIBER OPTIC CABLE - ORANGE	\$ 49.99	\$ 22.03

2044904	37422	C2G 8M SC-ST 50/125 OM2 MM FIBER-ORG		\$ 23.73
2437466	37423	C2G 9M SC-ST 50/125 OM2 DUPLEX MULTIMODE PVC FIBER OPTIC CABLE - ORANGE	\$ 57.99	\$ 25.55
2044907	37424	C2G 10M SC-ST 50/125 OM2 FIBER-ORG		\$ 24.58
2044910	37425	C2G 15M SC-ST 50/125 OM2 FIBER-ORG	\$ 74.99	\$ 33.00
2044913	37426	C2G 20M SC-ST 50/125 OM2 FIBER-ORG	\$ 89.99	\$ 41.43
2044919	37427	C2G 30M SC-ST 50/125 OM2 FIBER-ORG	\$ 109.99	\$ 49.72
2044893	37430	C2G 1M ST-ST 50/125 OM2 MM FIBER-ORG	\$ 34.99	\$ 16.93
2044896	37431	C2G 2M ST-ST 50/125 OM2 MM FIBER-ORG	\$ 39.99	\$ 18.63
2044899	37432	C2G 3M ST-ST 50/125 OM2 MM FIBER-ORG	\$ 42.99	\$ 20.32
2437383	37433	C2G 4M ST-ST 50/125 OM2 DUPLEX MULTIMODE PVC FIBER OPTIC CABLE - ORANGE	\$ 44.99	\$ 22.02
2044902	37434	C2G 5M ST-ST 50/125 OM2 MM FIBER-ORG	\$ 47.99	\$ 23.14
2437412	37435	C2G 6M ST-ST 50/125 OM2 DUPLEX MULTIMODE PVC FIBER OPTIC CABLE - ORANGE	\$ 49.99	\$ 23.72
2437425	37436	C2G 7M ST-ST 50/125 OM2 DUPLEX MULTIMODE PVC FIBER OPTIC CABLE - ORANGE	\$ 50.99	\$ 24.28
2044908	37439	C2G 10M ST-ST 50/125 OM2 FIBER-ORG	\$ 59.99	\$ 30.15
2044911	37440	C2G 15M ST-ST 50/125 OM2 FIBER-ORG	\$ 74.99	\$ 39.34
2044914	37441	C2G 20M ST-ST 50/125 OM2 FIBER-ORG	\$ 94.99	\$ 50.14
2044920	37442	C2G 30M ST-ST 50/125 OM2 FIBER-ORG	\$ 114.99	\$ 54.38
2437857	37453	C2G 30M SC-ST 9/125 OS1 DUPLEX SINGLEMODE PVC FIBER OPTIC CABLE - YELLOW	\$ 98.99	\$ 42.40
2437535	37454	C2G 4M ST-ST 9/125 OS1 DUPLEX SINGLEMODE PVC FIBER OPTIC CABLE - YELLOW	\$ 41.99	\$ 17.96
2437590	37455	C2G 6M ST-ST 9/125 OS1 DUPLEX SINGLEMODE PVC FIBER OPTIC CABLE - YELLOW	\$ 44.99	\$ 19.34
2437613	37456	C2G 7M ST-ST 9/125 OS1 DUPLEX SINGLEMODE PVC FIBER OPTIC CABLE - YELLOW	\$ 45.99	\$ 19.55
2437655	37457	C2G 9M ST-ST 9/125 OS1 DUPLEX SINGLEMODE PVC FIBER OPTIC CABLE - YELLOW	\$ 47.99	\$ 19.98
2437734	37458	C2G 15M ST-ST 9/125 OS1 DUPLEX SINGLEMODE PVC FIBER OPTIC CABLE - YELLOW	\$ 49.99	\$ 20.61
2437777	37459	C2G 20M ST-ST 9/125 OS1 DUPLEX SINGLEMODE PVC FIBER OPTIC CABLE - YELLOW	\$ 71.99	\$ 31.77
2437624	37460	C2G 4M LC-LC 9/125 DUPLEX SINGLE MODE OS2 FIBER CABLE - YELLOW - 13FT OS2 CABLE	\$ 44.99	\$ 17.96
2437659	37461	C2G 6M LC-LC 9/125 DUPLEX SINGLE MODE OS2 FIBER CABLE - YELLOW - 20FT OS2 CABLE	\$ 47.99	\$ 18.17
2437685	37462	C2G 7M LC-LC 9/125 DUPLEX SINGLE MODE OS2 FIBER CABLE - YELLOW - 23FT - OS2 CABL	\$ 48.99	\$ 18.28
2437719	37463	C2G 9M LC-LC 9/125 DUPLEX SINGLE MODE OS2 FIBER CABLE - YELLOW - 30FT LC-LC 9/12	\$ 51.99	\$ 22.13
2425486	37464	C2G 15M LC-LC 9/125 DUPLEX SINGLE MODE OS2 FIBER CABLE - YELLOW - 50FT OS2 CABLE	\$ 58.99	\$ 24.54
2437826	37465	C2G 20M LC-LC 9/125 DUPLEX SINGLE MODE OS2 FIBER CABLE - YELLOW - 65FT OS2 CABLE	\$ 75.99	\$ 31.77
2437854	37466	C2G 30M LC-LC 9/125 DUPLEX SINGLE MODE OS2 FIBER CABLE - YELLOW - 100FT OS2 CABL	\$ 102.99	\$ 42.40
2432495	37467	C2G 4M LC-SC 9/125 DUPLEX SINGLE MODE OS2 FIBER CABLE - YELLOW - 13FT OS2 CABLE	\$ 37.99	\$ 17.96
2437399	37468	C2G 6M LC-SC 9/125 DUPLEX SINGLE MODE OS2 FIBER CABLE - YELLOW - 20FT OS2 CABLE	\$ 40.99	\$ 20.08
2437406	37469	C2G 7M LC-SC 9/125 DUPLEX SINGLE MODE OS2 FIBER CABLE - YELLOW - 23FT OS2 CABLE	\$ 43.99	\$ 21.14
2437442	37470	C2G 9M LC-SC 9/125 DUPLEX SINGLE MODE OS2 FIBER CABLE - YELLOW - 30FT LC-SC 9/12	\$ 46.99	\$ 22.74
2270319	37471	C2G 15M LC-SC 9/125 DUPLEX SINGLE MODE OS2 FIBER CABLE - YELLOW - 50FT OS2 CABLE	\$ 49.99	\$ 25.39
2437676	37472	C2G 20M LC-SC 9/125 DUPLEX SINGLE MODE OS2 FIBER CABLE - YELLOW - 65FT OS2 CABLE	\$ 64.99	\$ 27.52
2270318	37473	C2G 30M LC-SC 9/125 DUPLEX SINGLE MODE OS2 FIBER CABLE - YELLOW - 100FT OS2 CABL	\$ 74.99	\$ 31.77
2045083	37474	1M LC-ST 9/125 SM OS2 FIBER CABLE	\$ 30.99	\$ 14.68
2045084	37475	2M LC-ST 9/125 SM OS2 FIBER CABLE	\$ 33.99	\$ 16.38
2045085	37476	3M LC-ST 9/125 SM OS2 FIBER CABLE	\$ 34.99	\$ 16.95
2437573	37477	C2G 4M LC-ST 9/125 OS1 DUPLEX SINGLEMODE PVC FIBER OPTIC CABLE - YELLOW	\$ 48.99	\$ 19.88
2045086	37478	5M LC-ST 9/125 SM OS2 FIBER CABLE	\$ 50.99	\$ 20.79
2437634	37479	C2G 6M LC-ST 9/125 OS1 DUPLEX SINGLEMODE PVC FIBER OPTIC CABLE - YELLOW		\$ 21.25
2437651	37480	C2G 7M LC-ST 9/125 OS1 DUPLEX SINGLEMODE PVC FIBER OPTIC CABLE - YELLOW		\$ 21.59
2045087	37481	C2G 8M LC-ST 9/125 OS1 FIBER CBL-YLW		\$ 21.93
2437687	37482	C2G 9M LC-ST 9/125 OS1 DUPLEX SINGLEMODE PVC FIBER OPTIC CABLE - YELLOW		\$ 22.50
2045088	37483	10M LC-ST 9/125 SM OS2 FIBER CABLE	\$ 56.99	\$ 23.08
2437783	37484	C2G 15M LC-ST 9/125 OS1 DUPLEX SINGLEMODE PVC FIBER OPTIC CABLE - YELLOW	\$ 59.99	\$ 25.25
2437814	37485	C2G 20M LC-ST 9/125 OS1 DUPLEX SINGLEMODE PVC FIBER OPTIC CABLE - YELLOW	\$ 72.99	\$ 29.11
2437848	37486	C2G 30M LC-ST 9/125 OS1 DUPLEX SINGLEMODE PVC FIBER OPTIC CABLE - YELLOW	\$ 87.99	\$ 36.34
2437344	37487	C2G 4M SC-SC 9/125 OS1 DUPLEX SINGLEMODE PVC FIBER OPTIC CABLE - YELLOW	\$ 44.99	\$ 18.49
2437418	37488	C2G 6M SC-SC 9/125 OS1 DUPLEX SINGLEMODE PVC FIBER OPTIC CABLE - YELLOW	\$ 47.99	\$ 19.76
2437475	37489	C2G 7M SC-SC 9/125 OS1 DUPLEX SINGLEMODE PVC FIBER OPTIC CABLE - YELLOW	\$ 51.99	\$ 20.61
2437571	37490	C2G 9M SC-SC 9/125 OS1 DUPLEX SINGLEMODE PVC FIBER OPTIC CABLE - YELLOW	\$ 53.99	\$ 22.21
2437683	37491	C2G 15M SC-SC 9/125 OS1 DUPLEX SINGLEMODE PVC FIBER OPTIC CABLE - YELLOW	\$ 61.99	\$ 25.39
2437741	37492	C2G 20M SC-SC 9/125 OS1 DUPLEX SINGLEMODE PVC FIBER OPTIC CABLE - YELLOW	\$ 69.99	\$ 29.64
2437817	37493	C2G 30M SC-SC 9/125 OS1 DUPLEX SINGLEMODE PVC FIBER OPTIC CABLE - YELLOW	\$ 87.99	\$ 37.72
2437478	37494	C2G 4M SC-ST 9/125 OS1 DUPLEX SINGLEMODE PVC FIBER OPTIC CABLE - YELLOW	\$ 39.99	\$ 16.89
2437600	37495	C2G 6M SC-ST 9/125 OS1 DUPLEX SINGLEMODE PVC FIBER OPTIC CABLE - YELLOW	\$ 45.99	\$ 19.55
2437654	37496	C2G 7M SC-ST 9/125 OS1 DUPLEX SINGLEMODE PVC FIBER OPTIC CABLE - YELLOW	\$ 46.99	\$ 21.14
2437702	37497	C2G 9M SC-ST 9/125 OS1 DUPLEX SINGLEMODE PVC FIBER OPTIC CABLE - YELLOW	\$ 53.99	\$ 23.59
2402177	37498	C2G 15M SC-ST 9/125 OS1 DUPLEX SINGLEMODE PVC FIBER OPTIC CABLE - YELLOW	\$ 59.99	\$ 26.88
2437824	37499	C2G 20M SC-ST 9/125 OS1 DUPLEX SINGLEMODE PVC FIBER OPTIC CABLE - YELLOW	\$ 71.99	\$ 31.77
2257047	37500	C2G 1M SC-ST 62.5/125 PLN FIBER -BLK	\$ 39.99	\$ 11.08
1999219	37501	C2G 2M SC-ST 62.5/125 OM1 DUPLEX MULTIMODE FIBER OPTIC CABLE (PLENUM-RATED) - BL	\$ 42.99	\$ 12.47
2257048	37502	C2G 3M SC-ST 62.5/125 PLN FIBER -BLK	\$ 44.99	\$ 13.86
2026010	37503	C2G 5M SC-ST 62.5/125 OM1 DUPLEX MULTIMODE FIBER OPTIC CABLE (PLENUM-RATED) - BL		\$ 16.63
2257049	37504	C2G 10M SC-ST 62.5/125 PLN FIBER-BLK	\$ 69.99	\$ 26.49
2257050	37505	C2G 1M SC-ST 62.5/125 PLN FIBER -BLU		\$ 11.08
2257051	37506	C2G 2M SC-ST 62.5/125 PLN FIBER -BLU	\$ 42.99	\$ 12.47
2257052	37507	C2G 3M SC-ST 62.5/125 PLN FIBER -BLU	\$ 44.99	\$ 13.86
2257053	37508	C2G 5M SC-ST 62.5/125 PLN FIBER -BLU	\$ 49.99	\$ 16.63
2257054	37509	C2G 10M SC-ST 62.5/125 PLN FIBER-BLU	\$ 69.99	\$ 26.49
2257055	37510	C2G 1M SC-ST 62.5/125 PLN FIBER -GRN	\$ 39.99	\$ 11.08
2257056	37511	C2G 2M SC-ST 62.5/125 PLN FIBER -GRN	\$ 42.99	\$ 12.47
2257057	37512	C2G 3M SC-ST 62.5/125 PLN FIBER -GRN	\$ 44.99	\$ 13.86

2257058	37513	C2G 5M SC-ST 62.5/125 PLN FIBER -GRN	\$ 49.99	\$ 16.63
2257059	37514	C2G 10M SC-ST 62.5/125 PLN FIBER-GRN	\$ 69.99	\$ 26.49
2257060	37515	C2G 1M SC-ST 62.5/125 PLN FIBER -RED	\$ 39.99	\$ 11.08
2257061	37516	C2G 2M SC-ST 62.5/125 PLN FIBER -RED		\$ 12.47
2257062	37517	C2G 3M SC-ST 62.5/125 PLN FIBER -RED	\$ 44.99	\$ 13.86
2257063	37518	C2G 5M SC-ST 62.5/125 PLN FIBER -RED	\$ 49.99	\$ 16.63
2257064	37519	C2G 10M SC-ST 62.5/125 PLN FIBER-RED	\$ 69.99	\$ 26.49
2257028	37521	C2G 2M LC-ST 62.5/125 PLN FIBER -BLK	\$ 42.99	\$ 14.73
2257032	37525	C2G 1M LC-ST 62.5/125 PLN FIBER -BLU	\$ 39.99	\$ 13.26
2257033	37526	C2G 2M LC-ST 62.5/125 PLN FIBER -BLU	\$ 42.99	\$ 14.73
2257034	37527	C2G 3M LC-ST 62.5/125 PLN FIBER -BLU	\$ 43.99	\$ 15.97
2257036	37529	C2G 10M LC-ST 62.5/125 PLN FIBER-BLU	\$ 69.99	\$ 27.99
2257037	37530	C2G 1M LC-ST 62.5/125 PLN FIBER -GRN		\$ 13.26
2257038	37531	C2G 2M LC-ST 62.5/125 PLN FIBER -GRN	\$ 42.99	\$ 14.73
2257042	37535	C2G 1M LC-ST 62.5/125 PLN FIBER -RED	\$ 39.99	\$ 13.26
2257043	37536	C2G 2M LC-ST 62.5/125 PLN FIBER -RED	\$ 42.99	\$ 14.73
2257045	37538	C2G 5M LC-ST 62.5/125 PLN FIBER -RED	\$ 47.99	\$ 16.61
2257046	37539	C2G 10M LC-ST 62.5/125 PLN FIBER-RED	\$ 69.99	\$ 27.99
2257007	37540	C2G 1M LC-SC 62.5/125 PLN FIBER -BLK	\$ 32.99	\$ 13.26
2257008	37541	C2G 2M LC-SC 62.5/125 PLN FIBER -BLK	\$ 33.99	\$ 14.73
2257012	37545	C2G 1M LC-SC 62.5/125 PLN FIBER -BLU	\$ 32.99	\$ 13.26
2257013	37546	C2G 2M LC-SC 62.5/125 PLN FIBER -BLU	\$ 33.99	\$ 14.73
2257015	37548	C2G 5M LC-SC 62.5/125 PLN FIBER -BLU		\$ 16.61
2257017	37550	C2G 1M LC-SC 62.5/125 PLN FIBER -GRN	\$ 32.99	\$ 13.26
2257018	37551	C2G 2M LC-SC 62.5/125 PLN FIBER -GRN	\$ 33.99	\$ 14.73
2257019	37552	C2G 3M LC-SC 62.5/125 PLN FIBER -GRN	\$ 34.99	\$ 15.97
2257020	37553	C2G 5M LC-SC 62.5/125 PLN FIBER -GRN	\$ 37.99	\$ 16.61
2257022	37555	C2G 1M LC-SC 62.5/125 PLN FIBER -RED	\$ 32.99	\$ 13.26
2257023	37556	C2G 2M LC-SC 62.5/125 PLN FIBER -RED	\$ 33.99	\$ 14.73
2257024	37557	C2G 3M LC-SC 62.5/125 PLN FIBER -RED	\$ 34.99	\$ 15.97
2257025	37558	C2G 5M LC-SC 62.5/125 PLN FIBER -RED	\$ 35.99	\$ 16.61
2257026	37559	C2G 10M LC-SC 62.5/125 PLN FIBER-RED	\$ 59.99	\$ 27.99
2256987	37560	C2G 1M LC-LC 62.5/125 PLN FIBER -BLK	\$ 47.99	\$ 17.09
2256991	37564	C2G 10M LC-LC 62.5/125 PLN FIBER-BLK	\$ 63.99	\$ 25.17
2256992	37565	C2G 1M LC-LC 62.5/125 PLN FIBER -BLU	\$ 47.99	\$ 17.09
2256993	37566	C2G 2M LC-LC 62.5/125 PLN FIBER -BLU	\$ 48.99	\$ 17.43
2256994	37567	C2G 3M LC-LC 62.5/125 PLN FIBER -BLU	\$ 49.99	\$ 18.38
2256995	37568	C2G 5M LC-LC 62.5/125 PLN FIBER -BLU	\$ 54.99	\$ 20.04
2256996	37569	C2G 10M LC-LC 62.5/125 PLN FIBER-BLU	\$ 63.99	\$ 25.17
2256997	37570	C2G 1M LC-LC 62.5/125 PLN FIBER -GRN	\$ 47.99	\$ 17.09
2256998	37571	C2G 2M LC-LC 62.5/125 PLN FIBER -GRN	\$ 48.99	\$ 17.43
2256999	37572	C2G 3M LC-LC 62.5/125 PLN FIBER -GRN	\$ 49.99	\$ 18.38
2257000	37573	C2G 5M LC-LC 62.5/125 PLN FIBER -GRN	\$ 54.99	\$ 20.04
2257001	37574	C2G 10M LC-LC 62.5/125 PLN FIBER-GRN	\$ 64.99	\$ 25.17
2257002	37575	C2G 1M LC-LC 62.5/125 PLN FIBER -RED	\$ 47.99	\$ 17.09
2257003	37576	C2G 2M LC-LC 62.5/125 PLN FIBER -RED	\$ 48.99	\$ 17.43
2257004	37577	C2G 3M LC-LC 62.5/125 PLN FIBER -RED	\$ 49.99	\$ 18.38
2257005	37578	C2G 5M LC-LC 62.5/125 PLN FIBER -RED	\$ 54.99	\$ 20.04
2257006	37579	C2G 10M LC-LC 62.5/125 PLN FIBER-RED	\$ 64.99	\$ 25.17
2256885	37583	C2G 5M SC-ST 50/125 PLN FIBER-BLK	\$ 58.99	\$ 25.71
2256892	37590	C2G 1M SC-ST 50/125 PLN FIBER-GRN	\$ 39.99	\$ 17.12
2256895	37593	C2G 5M SC-ST 50/125 PLN FIBER-GRN	\$ 58.99	\$ 25.71
2256899	37597	C2G 3M SC-ST 50/125 PLN FIBER-RED	\$ 15.98	\$ 13.79
2256900	37598	C2G 5M SC-ST 50/125 PLN FIBER-RED	\$ 59.99	\$ 25.71
2256901	37599	C2G 10M SC-ST 50/125 PLN FIBER -RED	\$ 74.99	\$ 31.95
2256866	37604	C2G 10M LC-ST 50/125 PLN FIBER -BLK	\$ 97.99	\$ 33.02
2256867	37605	C2G 1M LC-ST 50/125 PLN FIBER-BLU	\$ 59.99	\$ 21.10
2256870	37608	C2G 5M LC-ST 50/125 PLN FIBER-BLU	\$ 77.99	\$ 27.71
2256878	37616	C2G 2M LC-ST 50/125 PLN FIBER-RED	\$ 64.99	\$ 21.69
2256880	37618	C2G 5M LC-ST 50/125 PLN FIBER-RED	\$ 77.99	\$ 27.71
2256881	37619	C2G 10M LC-ST 50/125 PLN FIBER -RED	\$ 97.99	\$ 33.02
2256845	37621	C2G 2M LC-SC 50/125 PLN FIBER-BLK	\$ 42.99	\$ 22.15
2256846	37622	C2G 3M LC-SC 50/125 PLN FIBER-BLK	\$ 44.99	\$ 23.35
2256848	37624	C2G 10M LC-SC 50/125 PLN FIBER -BLK	\$ 64.99	\$ 34.70
2256849	37625	C2G 1M LC-SC 50/125 PLN FIBER-BLU	\$ 39.99	\$ 20.95
2256850	37628	C2G 5M LC-SC 50/125 PLN FIBER-BLU		\$ 27.22
2256855	37633	C2G 5M LC-SC 50/125 PLN FIBER-GRN	\$ 49.99	\$ 27.22
2256858	37636	C2G 2M LC-SC 50/125 PLN FIBER-RED	\$ 42.99	\$ 22.15
2256859	37637	C2G 3M LC-SC 50/125 PLN FIBER-RED	\$ 44.99	\$ 23.35
2256860	37638	C2G 5M LC-SC 50/125 PLN FIBER-RED	\$ 49.99	\$ 27.22
2256861	37639	C2G 10M LC-SC 50/125 PLN FIBER -RED	\$ 64.99	\$ 34.70
2256829	37641	C2G 2M LC-LC 50/125 PLN FIBER-BLK	\$ 54.99	\$ 21.44
2256832	37644	C2G 10M LC-LC 50/125 PLN FIBER -BLK	\$ 87.99	\$ 32.47
2256833	37645	C2G 1M LC-LC 50/125 PLN FIBER-BLU	\$ 49.99	\$ 22.43
2256834	37646	C2G 2M LC-LC 50/125 PLN FIBER-BLU	\$ 54.99	\$ 21.44
2256836	37648	C2G 5M LC-LC 50/125 PLN FIBER-BLU	\$ 65.99	\$ 26.94
2256837	37649	C2G 10M LC-LC 50/125 PLN FIBER -BLU	\$ 87.99	\$ 32.47

2230611	37651	C2G 2M LC-LC 50/125 OM2 DUPLEX MULTIMODE FIBER OPTIC CABLE (PLENUM-RATED) - GREE	\$ 54.99	\$ 21.44
2224394	37652	C2G 3M LC-LC 50/125 OM2 DUPLEX MULTIMODE FIBER OPTIC CABLE (PLENUM-RATED) - GREE	\$ 59.99	\$ 22.31
2256839	37653	C2G 5M LC-LC 50/125 PLN FIBER-GRN	\$ 65.99	\$ 26.94
2256840	37654	C2G 10M LC-LC 50/125 PLN FIBER-GRN	\$ 87.99	\$ 32.47
2256841	37655	C2G 1M LC-LC 50/125 PLN FIBER-RED		\$ 22.43
2224391	37656	C2G 2M LC-LC 50/125 OM2 DUPLEX MULTIMODE FIBER OPTIC CABLE (PLENUM-RATED) - RED	\$ 54.99	\$ 21.44
2224392	37657	C2G 3M LC-LC 50/125 OM2 DUPLEX MULTIMODE FIBER OPTIC CABLE (PLENUM-RATED) - RED		\$ 22.31
2256842	37658	C2G 5M LC-LC 50/125 PLN FIBER-RED	\$ 65.99	\$ 26.94
2256843	37659	C2G 10M LC-LC 50/125 PLN FIBER-RED	\$ 79.99	\$ 32.47
2257367	37666	C2G 2M SC-ST 9/125 OS1 PLN FIBER-BLU	\$ 40.99	\$ 16.44
2257370	37669	C2G 10M SC-ST 9/125 PLN FIBER-BLU		\$ 26.73
2257378	37677	C2G 3M SC-ST 9/125 OS1 PLN FIBER-RED	\$ 42.99	\$ 17.79
2257341	37680	C2G 1M LC-ST 9/125 OS1 PLN FIBER-BLK	\$ 44.99	\$ 17.61
2257342	37681	C2G 2M LC-ST 9/125 OS1 PLN FIBER-BLK	\$ 47.99	\$ 18.59
2257343	37682	C2G 3M LC-ST 9/125 OS1 PLN FIBER-BLK	\$ 49.99	\$ 19.59
2257344	37683	C2G 5M LC-ST 9/125 OS1 PLN FIBER-BLK	\$ 54.99	\$ 20.59
2257345	37684	C2G 10M LC-ST 9/125 PLN FIBER-BLK	\$ 62.99	\$ 24.51
2257346	37685	C2G 1M LC-ST 9/125 OS1 PLN FIBER-BLU		\$ 17.61
2257347	37686	C2G 2M LC-ST 9/125 OS1 PLN FIBER-BLU	\$ 47.99	\$ 18.59
2257348	37687	C2G 3M LC-ST 9/125 OS1 PLN FIBER-BLU	\$ 49.99	\$ 19.59
2257349	37688	C2G 5M LC-ST 9/125 OS1 PLN FIBER-BLU	\$ 54.99	\$ 20.59
2257350	37689	C2G 10M LC-ST 9/125 PLN FIBER-BLU	\$ 62.99	\$ 24.51
2257351	37690	C2G 1M LC-ST 9/125 OS1 PLN FIBER-GRN	\$ 44.99	\$ 17.61
2257352	37691	C2G 2M LC-ST 9/125 OS1 PLN FIBER-GRN	\$ 47.99	\$ 18.59
2257353	37692	C2G 3M LC-ST 9/125 OS1 PLN FIBER-GRN	\$ 49.99	\$ 19.59
2257355	37694	C2G 10M LC-ST 9/125 PLN FIBER-GRN	\$ 62.99	\$ 24.51
2257356	37695	C2G 1M LC-ST 9/125 OS1 PLN FIBER-RED	\$ 44.99	\$ 17.61
2257357	37696	C2G 2M LC-ST 9/125 OS1 PLN FIBER-RED	\$ 47.99	\$ 18.59
2257358	37697	C2G 3M LC-ST 9/125 OS1 PLN FIBER-RED	\$ 49.99	\$ 19.59
2257359	37698	C2G 5M LC-ST 9/125 OS1 PLN FIBER-RED	\$ 54.99	\$ 20.59
2257360	37699	C2G 10M LC-ST 9/125 PLN FIBER-RED	\$ 62.99	\$ 24.51
2257326	37705	C2G 1M LC-SC 9/125 OS1 PLN FIBER-BLU		\$ 14.08
2257331	37710	C2G 1M LC-SC 9/125 OS1 PLN FIBER-GRN	\$ 44.99	\$ 14.08
2257332	37711	C2G 2M LC-SC 9/125 OS1 PLN FIBER-GRN	\$ 49.99	\$ 15.36
2257334	37713	C2G 5M LC-SC 9/125 OS1 PLN FIBER-GRN	\$ 54.99	\$ 18.53
2257340	37719	C2G 10M LC-SC 9/125 PLN FIBER-RED	\$ 10.98	\$ 9.33
2257307	37726	C2G 2M LC-LC 9/125 OS1 PLN FIBER-BLU	\$ 57.99	\$ 20.76
2257309	37728	C2G 5M LC-LC 9/125 OS1 PLN FIBER-BLU	\$ 62.99	\$ 22.92
2257205	37758	C2G 5M SC-ST 9/125 OS1 PLN FIBER-RED	\$ 92.99	\$ 35.79
2257167	37760	C2G 1M LC-ST 9/125 OS1 PLN FIBER-BLK		\$ 32.41
2257168	37761	C2G 2M LC-ST 9/125 OS1 PLN FIBER-BLK	\$ 79.99	\$ 33.15
2257169	37762	C2G 3M LC-ST 9/125 OS1 PLN FIBER-BLK	\$ 87.99	\$ 33.79
2257170	37763	C2G 5M LC-ST 9/125 OS1 PLN FIBER-BLK	\$ 97.99	\$ 41.17
2257171	37764	C2G 10M LC-ST 9/125 PLN FIBER-BLK	\$ 119.99	\$ 49.01
2257172	37765	C2G 1M LC-ST 9/125 OS1 PLN FIBER-BLU	\$ 77.99	\$ 32.41
2257173	37766	C2G 2M LC-ST 9/125 OS1 PLN FIBER-BLU		\$ 39.46
2257174	37767	C2G 3M LC-ST 9/125 OS1 PLN FIBER-BLU	\$ 87.99	\$ 33.79
2257175	37768	C2G 5M LC-ST 9/125 OS1 PLN FIBER-BLU	\$ 97.99	\$ 41.17
2257176	37769	C2G 10M LC-ST 9/125 PLN FIBER-BLU	\$ 119.99	\$ 49.01
2257177	37770	C2G 1M LC-ST 9/125 OS1 PLN FIBER-GRN	\$ 77.99	\$ 32.41
2257178	37771	C2G 2M LC-ST 9/125 OS1 PLN FIBER-GRN	\$ 79.99	\$ 33.15
2257179	37772	C2G 3M LC-ST 9/125 OS1 PLN FIBER-GRN	\$ 87.99	\$ 33.79
2257180	37773	C2G 5M LC-ST 9/125 OS1 PLN FIBER-GRN		\$ 41.17
2257181	37774	C2G 10M LC-ST 9/125 PLN FIBER-GRN		\$ 49.01
2257182	37775	C2G 1M LC-ST 9/125 OS1 PLN FIBER-RED	\$ 77.99	\$ 32.41
2257183	37776	C2G 2M LC-ST 9/125 OS1 PLN FIBER-RED	\$ 79.99	\$ 33.15
2257184	37777	C2G 3M LC-ST 9/125 OS1 PLN FIBER-RED	\$ 87.99	\$ 33.79
2257185	37778	C2G 5M LC-ST 9/125 OS1 PLN FIBER-RED	\$ 97.99	\$ 41.17
2257186	37779	C2G 10M LC-ST 9/125 PLN FIBER-RED	\$ 119.99	\$ 49.01
2257147	37780	C2G 1M LC-SC 9/125 OS1 PLN FIBER-BLK	\$ 37.99	\$ 20.36
2257148	37781	C2G 2M LC-SC 9/125 OS1 PLN FIBER-BLK	\$ 39.99	\$ 21.55
2257150	37783	C2G 5M LC-SC 9/125 OS1 PLN FIBER-BLK	\$ 47.99	\$ 24.81
2257153	37786	C2G 2M LC-SC 9/125 OS1 PLN FIBER-BLU	\$ 39.99	\$ 21.55
2257154	37787	C2G 3M LC-SC 9/125 OS1 PLN FIBER-BLU	\$ 42.99	\$ 22.75
2257157	37790	C2G 1M LC-SC 9/125 OS1 PLN FIBER-GRN		\$ 20.36
2257158	37791	C2G 2M LC-SC 9/125 OS1 PLN FIBER-GRN	\$ 39.99	\$ 21.55
2257159	37792	C2G 3M LC-SC 9/125 OS1 PLN FIBER-GRN	\$ 42.99	\$ 22.75
2257160	37793	C2G 5M LC-SC 9/125 OS1 PLN FIBER-GRN	\$ 47.99	\$ 24.81
2257161	37794	C2G 10M LC-SC 9/125 PLN FIBER-GRN		\$ 30.86
2257162	37795	C2G 1M LC-SC 9/125 OS1 PLN FIBER-RED	\$ 37.99	\$ 20.36
2257163	37796	C2G 2M LC-SC 9/125 OS1 PLN FIBER-RED	\$ 39.99	\$ 21.55
2257164	37797	C2G 3M LC-SC 9/125 OS1 PLN FIBER-RED		\$ 22.75
2257166	37799	C2G 10M LC-SC 9/125 PLN FIBER-RED	\$ 59.99	\$ 30.86
2257128	37801	C2G 2M LC-LC 9/125 OS1 PLN FIBER-BLK	\$ 107.99	\$ 34.36
2257134	37807	C2G 3M LC-LC 9/125 OS1 PLN FIBER-BLU	\$ 109.99	\$ 35.51
2257135	37808	C2G 5M LC-LC 9/125 OS1 PLN FIBER-BLU	\$ 117.99	\$ 37.22
2257137	37810	C2G 1M LC-LC 9/125 OS1 PLN FIBER-GRN	\$ 99.99	\$ 34.36

2257143	37816	C2G 2M LC-LC 9/125 OS1 PLN FIBER-RED	\$ 107.99	\$ 34.36
2257144	37817	C2G 3M LC-LC 9/125 OS1 PLN FIBER-RED	\$ 109.99	\$ 35.51
2257146	37819	C2G 10M LC-LC 9/125 PLN FIBER-RED	\$ 129.99	\$ 46.78
2437588	37830	C2G 4M LC-LC 50/125 OM2 DUPLEX MULTIMODE FIBER OPTIC CABLE (PLENUM-RATED) - ORAN	\$ 64.99	\$ 26.94
2437650	37832	C2G 7M LC-LC 50/125 OM2 DUPLEX MULTIMODE FIBER OPTIC CABLE (PLENUM-RATED) - ORAN	\$ 74.99	\$ 28.86
2044945	37833	C2G 8M LC-LC 50/125 PLN FIBER-ORG	\$ 79.99	\$ 32.87
2044957	37835	C2G 15M LC-LC 50/125 PLN FIBER -ORG	\$ 109.99	\$ 47.21
2044963	37836	C2G 20M LC-LC 50/125 PLN FIBER -ORG	\$ 124.99	\$ 58.39
2044969	37837	C2G 30M LC-LC 50/125 PLN FIBER -ORG	\$ 232.99	\$ 95.10
2437576	37838	C2G 4M LC-SC 50/125 OM2 DUPLEX MULTIMODE FIBER OPTIC CABLE (PLENUM-RATED) - ORAN	\$ 47.99	\$ 25.30
2437616	37839	C2G 6M LC-SC 50/125 OM2 DUPLEX MULTIMODE FIBER OPTIC CABLE (PLENUM-RATED) - ORAN	\$ 52.99	\$ 30.07
2437663	37842	C2G 9M LC-SC 50/125 OM2 DUPLEX MULTIMODE FIBER OPTIC CABLE (PLENUM-RATED) - ORAN	\$ 59.99	\$ 34.70
2044958	37843	C2G 15M LC-SC 50/125 PLN FIBER -ORG	\$ 82.99	\$ 45.29
2437617	37847	C2G 6M LC-ST 50/125 OM2 DUPLEX MULTIMODE FIBER OPTIC CABLE (PLENUM-RATED) - ORAN	\$ 84.99	\$ 30.48
2044947	37849	C2G 8M LC-ST 50/125 PLN FIBER-ORG	\$ 89.99	\$ 30.48
2044959	37851	C2G 15M LC-ST 50/125 PLN FIBER -ORG	\$ 114.99	\$ 45.65
2044925	37862	C2G 1M SC-SC 50/125 PLN FIBER-ORG	\$ 37.99	\$ 17.12
2044931	37863	C2G 2M SC-SC 50/125 PLN FIBER-ORG	\$ 39.99	\$ 19.72
2044937	37864	C2G 3M SC-SC 50/125 PLN FIBER-ORG	\$ 42.99	\$ 21.58
2437449	37865	C2G 4M SC-SC 50/125 OM2 DUPLEX MULTIMODE FIBER OPTIC CABLE (PLENUM-RATED) - ORAN	\$ 44.99	\$ 23.78
2044943	37866	C2G 5M SC-SC 50/125 PLN FIBER-ORG	\$ 19.98	\$ 13.79
2044949	37869	C2G 8M SC-SC 50/125 PLN FIBER-ORG	\$ 54.99	\$ 28.57
2044955	37871	C2G 10M SC-SC 50/125 PLN FIBER -ORG	\$ 74.99	\$ 32.68
2044961	37872	C2G 15M SC-SC 50/125 PLN FIBER -ORG	\$ 90.99	\$ 42.91
2044967	37873	C2G 20M SC-SC 50/125 PLN FIBER -ORG	\$ 104.99	\$ 53.86
2044973	37874	C2G 30M SC-SC 50/125 PLN FIBER -ORG	\$ 124.99	\$ 67.12
2044938	37877	C2G 3M ST-ST 50/125 PLN FIBER-ORG	\$ 49.99	\$ 21.58
2044974	37887	30M ST/ST PLENUM-RATED DUPLEX	\$ 149.99	\$ 67.12
2045092	37900	C2G 1M SC-ST 9/125 OS1 PLN FIBER-YLW	\$ 69.99	\$ 27.00
2045098	37901	C2G 2M SC-ST 9/125 OS1 PLN FIBER-YLW	\$ 77.99	\$ 28.32
2045104	37902	C2G 3M SC-ST 9/125 OS1 PLN FIBER-YLW	\$ 79.99	\$ 29.63
2045110	37903	C2G 5M SC-ST 9/125 OS1 PLN FIBER-YLW	\$ 92.99	\$ 35.79
2045122	37904	C2G 10M SC-ST 9/125 PLN FIBER-YLW	\$ 129.99	\$ 53.46
2045091	37905	C2G 1M LC-ST 9/125 OS1 PLN FIBER-YLW	\$ 86.99	\$ 36.02
2045097	37906	C2G 2M LC-ST 9/125 OS1 PLN FIBER-YLW	\$ 88.99	\$ 37.08
2045103	37907	C2G 3M LC-ST 9/125 OS1 PLN FIBER-YLW	\$ 98.99	\$ 38.15
2045109	37908	C2G 5M LC-ST 9/125 OS1 PLN FIBER-YLW	\$ 105.99	\$ 44.84
2045121	37909	C2G 10M LC-ST 9/125 PLN FIBER-YLW	\$ 119.99	\$ 49.01
2045090	37910	C2G 1M LC-SC 9/125 OS1 PLN FIBER-YLW	\$ 37.99	\$ 25.55
2045096	37911	C2G 2M LC-SC 9/125 OS1 PLN FIBER-YLW	\$ 39.99	\$ 25.88
2045102	37912	C2G 3M LC-SC 9/125 OS1 PLN FIBER-YLW	\$ 42.99	\$ 26.21
2045108	37913	C2G 5M LC-SC 9/125 OS1 PLN FIBER-YLW	\$ 47.99	\$ 26.87
2045120	37914	C2G 10M LC-SC 9/125 PLN FIBER-YLW	\$ 59.99	\$ 33.43
2045089	37915	C2G 1M LC-LC 9/125 OS1 PLN FIBER-YLW	\$ 99.99	\$ 34.36
2045095	37916	2M LC-LC 9/125 SM OS2 FIBER CABLE PLENUM	\$ 107.99	\$ 34.36
2045101	37917	C2G 3M LC-LC 9/125 OS1 PLN FIBER-YLW	\$ 109.99	\$ 35.51
2045107	37918	C2G 5M LC-LC 9/125 OS1 PLN FIBER-YLW	\$ 117.99	\$ 37.22
2045119	37919	C2G 10M LC-LC 9/125 PLN FIBER-YLW	\$ 129.99	\$ 46.78
2045197	37920	C2G 1M SC-ST 9/125 OS1 PLN FIBER-YLW	\$ 39.99	\$ 15.61
2045203	37921	C2G 2M SC-ST 9/125 OS1 PLN FIBER-YLW	\$ 40.99	\$ 16.44
2045209	37922	C2G 3M SC-ST 9/125 OS1 PLN FIBER-YLW	\$ 42.99	\$ 17.79
2045215	37923	C2G 5M SC-ST 9/125 OS1 PLN FIBER-YLW	\$ 47.99	\$ 19.88
2045196	37925	C2G 1M LC-ST 9/125 OS1 PLN FIBER-YLW	\$ 44.99	\$ 17.61
2045202	37926	C2G 2M LC-ST 9/125 OS1 PLN FIBER-YLW		\$ 18.59
2045208	37927	C2G 3M LC-ST 9/125 OS1 PLN FIBER-YLW	\$ 49.99	\$ 19.59
2045214	37928	C2G 5M LC-ST 9/125 OS1 PLN FIBER-YLW		\$ 20.59
2045226	37929	C2G 10M LC-ST 9/125 PLN FIBER-YLW	\$ 62.99	\$ 24.51
2045195	37930	C2G 1M LC-SC 9/125 OS1 PLN FIBER-YLW	\$ 44.99	\$ 14.08
2045201	37931	C2G 2M LC-SC 9/125 OS1 PLN FIBER-YLW	\$ 49.99	\$ 15.36
2045213	37933	C2G 5M LC-SC 9/125 OS1 PLN FIBER-YLW	\$ 54.99	\$ 18.53
2045225	37934	C2G 10M LC-SC 9/125 PLN FIBER-YLW	\$ 62.99	\$ 23.28
2045194	37935	C2G 1M LC-LC 9/125 OS1 PLN FIBER-YLW	\$ 54.99	\$ 20.76
2045200	37936	C2G 2M LC-LC 9/125 OS1 PLN FIBER-YLW	\$ 57.99	\$ 20.76
2045212	37938	C2G 5M LC-LC 9/125 OS1 PLN FIBER-YLW		\$ 22.60
2044736	37940	C2G 1M SC-ST 62.5/125 PLN FIBER -ORG		\$ 11.08
2044740	37941	C2G 2M SC-ST 62.5/125 PLN FIBER -ORG	\$ 42.99	\$ 12.47
2044745	37942	C2G 3M SC-ST 62.5/125 PLN FIBER -ORG	\$ 44.99	\$ 13.86
2044751	37943	C2G 5M SC-ST 62.5/125 PLN FIBER -ORG	\$ 49.99	\$ 16.63
2044762	37944	C2G 10M SC-ST 62.5/125 PLN FIBER-ORG	\$ 69.99	\$ 26.49
2044735	37945	C2G 1M LC-ST 62.5/125 PLN FIBER -ORG	\$ 39.99	\$ 13.26
1990163	37946	C2G 2M LC-ST 62.5/125 OM1 DUPLEX MULTIMODE FIBER OPTIC CABLE (PLENUM-RATED) - OR	\$ 42.99	\$ 14.73
2002261	37947	C2G 3M LC-ST 62.5/125 OM1 DUPLEX MULTIMODE FIBER OPTIC CABLE (PLENUM-RATED) - OR	\$ 43.99	\$ 15.97
2044750	37948	C2G 5M LC-ST 62.5/125 PLN FIBER -ORG	\$ 47.99	\$ 16.61
2044761	37949	C2G 10M LC-ST 62.5/125 PLN FIBER-ORG	\$ 69.99	\$ 27.99
2044734	37950	C2G 1M LC-SC 62.5/125 PLN FIBER -ORG	\$ 32.99	\$ 13.26
1812003	37951	C2G 2M LC-SC 62.5/125 OM1 DUPLEX MULTIMODE FIBER OPTIC CABLE (PLENUM-RATED) - OR	\$ 33.99	\$ 14.73
2044744	37952	C2G 3M LC-SC 62.5/125 PLN FIBER -ORG	\$ 34.99	\$ 15.97

2044749	37953	C2G 5M LC-SC 62.5/125 PLN FIBER-ORG	\$ 37.99	\$ 16.61
2044760	37954	C2G 10M LC-SC 62.5/125 PLN FIBER-ORG	\$ 59.99	\$ 27.99
2044733	37955	C2G 1M LC-LC 62.5/125 PLN FIBER-ORG	\$ 47.99	\$ 17.09
2044739	37956	C2G 2M LC-LC 62.5/125 PLN FIBER-ORG	\$ 48.99	\$ 17.43
2044743	37957	C2G 3M LC-LC 62.5/125 PLN FIBER-ORG	\$ 49.99	\$ 18.38
2044748	37958	C2G 5M LC-LC 62.5/125 PLN FIBER-ORG	\$ 54.99	\$ 20.04
2044759	37959	C2G 10M LC-LC 62.5/125 PLN FIBER-ORG	\$ 64.99	\$ 25.17
2044924	37960	C2G 1M SC-ST 50/125 PLN FIBER-ORG	\$ 39.99	\$ 17.12
2044936	37962	C2G 3M SC-ST 50/125 PLN FIBER-ORG	\$ 49.99	\$ 21.58
2044923	37965	C2G 1M LC-ST 50/125 PLN FIBER-ORG	\$ 59.99	\$ 21.10
2044929	37966	C2G 2M LC-ST 50/125 PLN FIBER-ORG	\$ 64.99	\$ 21.69
2044935	37967	C2G 3M LC-ST 50/125 PLN FIBER-ORG	\$ 67.99	\$ 24.45
2044941	37968	C2G 5M LC-ST 50/125 PLN FIBER-ORG	\$ 77.99	\$ 27.71
2044953	37969	C2G 10M LC-ST 50/125 PLN FIBER-ORG	\$ 97.99	\$ 33.02
2044922	37970	C2G 1M LC-SC 50/125 PLN FIBER-ORG	\$ 39.99	\$ 20.95
2044928	37971	C2G 2M LC-SC 50/125 PLN FIBER-ORG	\$ 42.99	\$ 22.15
2044934	37972	C2G 3M LC-SC 50/125 PLN FIBER-ORG	\$ 44.99	\$ 23.35
2044940	37973	C2G 5M LC-SC 50/125 PLN FIBER-ORG	\$ 49.99	\$ 27.22
2044952	37974	C2G 10M LC-SC 50/125 PLN FIBER-ORG	\$ 64.99	\$ 34.70
2044921	37975	C2G 1M LC-LC 50/125 PLN FIBER-ORG	\$ 49.99	\$ 22.43
2044927	37976	C2G 2M LC-LC 50/125 PLN FIBER-ORG	\$ 54.99	\$ 21.44
2044933	37977	C2G 3M LC-LC 50/125 PLN FIBER-ORG	\$ 59.99	\$ 22.31
2044939	37978	C2G 5M LC-LC 50/125 PLN FIBER-ORG	\$ 65.99	\$ 26.94
2044951	37979	C2G 10M LC-LC 50/125 PLN FIBER-ORG	\$ 84.99	\$ 33.67
1776321	38001	4.5IN FLUSH WIRE CUTTER RED	\$ 5.99	\$ 3.94
2436999	38002	4.5IN LONG NOSE PLIERS	\$ 4.99	\$ 3.21
1776324	38010	RG59, RG62, RG6 COAXIAL CABLE CRIMPING TOOL	\$ 19.99	\$ 13.01
1740045	38011	3 IN 1 COMPRESSION TOOL	\$ 62.99	\$ 42.08
2034580	38014	16 PIECE JEWELER SCREWDRIVER SET	\$ 17.99	\$ 10.54
2291119	38026	RG6Q HEX CRIMP TOOL FOR SHIELDED CONNS	\$ 19.99	\$ 13.66
2437377	38027	LEAD FREE SOLDER 99.3 TIN 0.7 COPPER 1LB	\$ 34.99	\$ 24.92
1776327	38050	10FT M1 TO VGA MALE CABLE BLACK		\$ 28.90
1776329	38052	25FT M1 TO VGA MALE CABLE BLACK		\$ 33.23
1776338	38064	9IN ONE LFH-59 (DMS-59) MALE TO TWO DVI-HANDTRADE; FEMALE CABLE	\$ 24.99	\$ 13.73
1776339	38065	9IN ONE LFH-59 (DMS-59) MALE TO TWO HD15 VGA FEMALE CABLE	\$ 22.99	\$ 10.23
1776340	38066	9IN ONE LFH-59 (DMS-59) MALE TO ONE DVI-I FEMALE AND ONE HD15 VGA FEMALE CABLE	\$ 22.99	\$ 13.39
1776344	38086	10FT M1 MALE TO DVI-D MALE CABLE BLACK		\$ 17.81
1776345	38087	15FT M1 MALE TO DVI-D MALE CABLE BLACK		\$ 35.28
1776346	38088	3FT M1 TO DVI-DANDTRADE; + USB A CABLE		\$ 5.41
1776348	38090	10FT M1 TO DVI-DANDTRADE; + USB A CABLE		\$ 25.16
1776350	38092	25FT M1 MALE TO DVI-D MALE CABLE BLACK		\$ 34.40
4628872	38537	RS-232 PROJECTOR CABLE - SHARP COMPATIBLE	\$ 29.99	\$ 15.57
3595351	38538	6FT DB9F-8PMD MITSUBISHI RS232 PROJ CBL	\$ 45.99	\$ 16.34
5119710	38539	6FT DB9F-3PMD VIEWSONIC PROJECTOR CBL	\$ 44.99	\$ 14.08
2437395	38601	C2G 4M LC-LC 62.5/125 OM1 DUPLEX MULTIMODE FIBER OPTIC CABLE (PLENUM-RATED) - OR		\$ 19.21
2437429	38602	C2G 6M LC-LC 62.5/125 OM1 DUPLEX MULTIMODE FIBER OPTIC CABLE (PLENUM-RATED) - OR	\$ 57.99	\$ 21.99
2437453	38603	C2G 7M LC-LC 62.5/125 OM1 DUPLEX MULTIMODE FIBER OPTIC CABLE (PLENUM-RATED) - OR	\$ 58.99	\$ 21.99
2437484	38604	C2G 8M LC-LC 62.5/125 OM1 DUPLEX MULTIMODE FIBER OPTIC CABLE (PLENUM-RATED) - OR	\$ 59.99	\$ 24.70
2437501	38605	C2G 9M LC-LC 62.5/125 OM1 DUPLEX MULTIMODE FIBER OPTIC CABLE (PLENUM-RATED) - OR	\$ 62.99	\$ 25.17
2044765	38606	C2G 15M LC-LC 62.5/125 PLN FIBER-ORG	\$ 109.99	\$ 47.71
2044771	38607	C2G 20M LC-LC 62.5/125 PLN FIBER-ORG	\$ 117.99	\$ 53.02
2044777	38608	C2G 30M LC-LC 62.5/125 PLN FIBER-ORG	\$ 139.99	\$ 59.67
2437316	38609	C2G 4M LC-SC 62.5/125 OM1 DUPLEX MULTIMODE FIBER OPTIC CABLE (PLENUM-RATED) - OR	\$ 37.99	\$ 16.29
2437375	38610	C2G 6M LC-SC 62.5/125 OM1 DUPLEX MULTIMODE FIBER OPTIC CABLE (PLENUM-RATED) - OR	\$ 39.99	\$ 20.55
2437446	38611	C2G 7M LC-SC 62.5/125 OM1 DUPLEX MULTIMODE FIBER OPTIC CABLE (PLENUM-RATED) - OR		\$ 22.60
2044754	38612	C2G 8M LC-SC 62.5/125 PLN FIBER-ORG	\$ 47.99	\$ 23.97
2044766	38614	C2G 15M LC-SC 62.5/125 PLN FIBER-ORG	\$ 79.99	\$ 38.76
2044772	38615	C2G 20M LC-SC 62.5/125 PLN FIBER-ORG	\$ 94.99	\$ 45.65
2044778	38616	C2G 30M LC-SC 62.5/125 PLN FIBER-ORG	\$ 104.99	\$ 59.08
2437376	38618	C2G 6M LC-ST 62.5/125 OM1 DUPLEX MULTIMODE FIBER OPTIC CABLE (PLENUM-RATED) - OR	\$ 49.99	\$ 20.55
2437447	38619	C2G 7M LC-ST 62.5/125 OM1 DUPLEX MULTIMODE FIBER OPTIC CABLE (PLENUM-RATED) - OR	\$ 54.99	\$ 21.54
2044755	38620	C2G 8M LC-ST 62.5/125 PLN FIBER-ORG	\$ 59.99	\$ 23.97
2044767	38622	C2G 15M LC-ST 62.5/125 PLN FIBER-ORG	\$ 99.99	\$ 38.76
2044773	38623	C2G 20M LC-ST 62.5/125 PLN FIBER-ORG	\$ 119.99	\$ 45.65
2044779	38624	C2G 30M LC-ST 62.5/125 PLN FIBER-ORG	\$ 149.99	\$ 59.08
2437295	38625	C2G 4M SC-ST 62.5/125 OM1 DUPLEX MULTIMODE FIBER OPTIC CABLE (PLENUM-RATED) - OR	\$ 47.99	\$ 15.25
2437357	38626	C2G 6M SC-ST 62.5/125 OM1 DUPLEX MULTIMODE FIBER OPTIC CABLE (PLENUM-RATED) - OR	\$ 54.99	\$ 19.52
2397550	38627	C2G 7M SC-ST 62.5/125 OM1 DUPLEX MULTIMODE FIBER OPTIC CABLE (PLENUM-RATED) - OR	\$ 57.99	\$ 19.61
2044756	38628	C2G 8M SC-ST 62.5/125 PLN FIBER-ORG	\$ 59.99	\$ 21.06
2437492	38629	C2G 9M SC-ST 62.5/125 OM1 DUPLEX MULTIMODE FIBER OPTIC CABLE (PLENUM-RATED) - OR	\$ 62.99	\$ 25.01
2044768	38630	C2G 15M SC-ST 62.5/125 PLN FIBER-ORG		\$ 35.05
2044774	38631	C2G 20M SC-ST 62.5/125 PLN FIBER-ORG	\$ 119.99	\$ 43.61
2044780	38632	C2G 30M SC-ST 62.5/125 PLN FIBER-ORG	\$ 149.99	\$ 57.47
2044738	38633	C2G 1M ST-ST 62.5/125 PLN FIBER-ORG	\$ 39.99	\$ 11.08
2044742	38634	C2G 2M ST-ST 62.5/125 PLN FIBER-ORG	\$ 42.99	\$ 12.47
2044747	38635	C2G 3M ST-ST 62.5/125 PLN FIBER-ORG	\$ 44.99	\$ 13.86
2437282	38636	C2G 4M ST-ST 62.5/125 OM1 DUPLEX MULTIMODE FIBER OPTIC CABLE (PLENUM-RATED) - OR	\$ 47.99	\$ 15.25

2044753	38637	C2G 5M ST-ST 62.5/125 PLN FIBER-ORG	\$ 49.99	\$ 16.63
2437358	38638	C2G 6M ST-ST 62.5/125 OM1 DUPLEX MULTIMODE FIBER OPTIC CABLE (PLENUM-RATED) - OR	\$ 54.99	\$ 19.52
2437398	38639	C2G 7M ST-ST 62.5/125 OM1 DUPLEX MULTIMODE FIBER OPTIC CABLE (PLENUM-RATED) - OR	\$ 57.99	\$ 19.61
2044758	38640	C2G 8M ST-ST 62.5/125 PLN FIBER-ORG		\$ 22.31
2437493	38641	C2G 9M ST-ST 62.5/125 OM1 DUPLEX MULTIMODE FIBER OPTIC CABLE (PLENUM-RATED) - OR	\$ 64.99	\$ 25.01
2044764	38642	C2G 10M ST-ST 62.5/125 PLN FIBER-ORG	\$ 69.99	\$ 26.49
2044770	38643	C2G 15M ST-ST 62.5/125 PLN FIBER-ORG	\$ 99.99	\$ 36.22
2044776	38644	C2G 20M ST-ST 62.5/125 PLN FIBER-ORG	\$ 119.99	\$ 43.61
2044782	38645	C2G 30M ST-ST 62.5/125 PLN FIBER-ORG	\$ 149.99	\$ 57.47
3455431	38988	C2G 25FT USB ACTIVE EXTENSION CABLE-USB 2.0 A MALE TO FEMALE (CENTER BOOSTER FOR	\$ 29.99	\$ 16.49
3455432	38989	25FT USB A TO B M/M ACTIVE CABLE	\$ 29.99	\$ 16.49
3363264	38990	12M USB 2.0 A MALE TO A FEMALE 4-PORT ACTIVE EXTENSION CABLE	\$ 44.99	\$ 28.44
2991152	38998	CABLES TO GO 12M USB 2.0 A/B ACTIVE CABLE (MIDDLE)	\$ 26.29	\$ 20.60
2991153	38999	CABLES TO GO 12M USB2.0 A M/F ACTIVE EXT (MIDDLE)	\$ 37.99	\$ 20.60
2789477	39000	12M USB 2.0 A MALE TO A FEMALE ACTIVE EXTENSION CABLE	\$ 49.99	\$ 20.70
1994688	39002	LANSMART TDR CABLE TESTER	\$ 309.99	\$ 265.99
1838420	39004	SOHOTEST-EANDTRADE; RESIDENTIAL CABLE TESTER	\$ 49.99	\$ 29.73
4101030	39010	16FT USB A MALE TO FEMALE ACTIVE EXTENSION CABLE-PLENUM,CMP-RATED	\$ 49.99	\$ 25.60
4101031	39011	32FT USB A MALE TO FEMALE ACTIVE EXTENSION CABLE-PLENUM,CMP-RATED	\$ 64.99	\$ 33.93
1904124	39101	Q-SERIES 1U 3-PANEL RACKMOUNT FIBER OPTIC ENCLOSURE	\$ 339.99	\$ 99.17
1904125	39102	2U RACK-MOUNT FIBER ENCLOSURE	\$ 379.99	\$ 142.22
1904126	39103	4U RACK-MOUNT FIBER ENCLOSURE	\$ 509.99	\$ 163.47
1904127	39104	Q-SERIES 1U 3-PANEL RACKMOUNT FIBER OPTIC	\$ 49.99	\$ 16.86
1904128	39105	2U RACK-MOUNT FIBER PANEL	\$ 82.99	\$ 42.16
1904094	39106	Q-SERIESANDTRADE; 2-PANEL WALLMOUNT BOX	\$ 189.99	\$ 45.49
1904095	39107	4-PANEL WALL MOUNT BOX	\$ 229.99	\$ 56.90
1904096	39108	12-PANEL WALL MOUNT BOX		\$ 181.69
1904129	39125	12 SRD MTP-ST MM 62.5/125 MOD -Q-SERIES	\$ 137.98	\$ 122.17
1904130	39126	12 SRD MTP-SC MM 62.5/125 MOD -Q-SERIES	\$ 244.99	\$ 161.44
1904131	39127	12 SRD MTP-LC MM 62.5/125 MOD -Q-SERIES	\$ 399.99	\$ 166.49
1904132	39128	24 SRD MTP-LC MM 62.5/125 MOD -Q-SERIES	\$ 429.99	\$ 306.92
1904133	39129	12 SRD MTP-ST MM 50/125 MOD - Q-SERIES	\$ 289.99	\$ 169.90
1904134	39130	12 SRD MTP-SC MM 50/125 MOD - Q-SERIES	\$ 299.99	\$ 193.34
1904135	39131	C2G 12-STRAND MTP/MPO-LC MULTIMODE 50/125 BREAKOUT MODULE - METHOD A	\$ 399.99	\$ 166.49
1904136	39132	24 SRD MTP-LC MM 50/125 MOD - Q-SERIES	\$ 399.99	\$ 246.49
1904137	39133	12 SRD MTP-ST LOMM 50/125 MOD -Q-SERIES	\$ 409.99	\$ 170.05
1904138	39134	12 SRD MTP-SC LOMM 50/125 MOD -Q-SERIES	\$ 409.99	\$ 169.85
1904139	39135	12 SRD MTP-LC LOMM 50/125 MOD -Q-SERIES	\$ 419.99	\$ 183.64
1904140	39136	24 SRD MTP-LC LOMM 50/125 MOD -Q-SERIES	\$ 769.99	\$ 323.75
1904141	39137	12 SRD MTP-ST SM MOD - Q-SERIES	\$ 429.99	\$ 178.46
1904142	39138	12 SRD MTP-SC SM MOD - Q-SERIES		\$ 194.52
1904143	39139	Q-SERIESANDTRADE; 12-STRAND MTP-LC SINGLE MODE MODULE	\$ 479.99	\$ 201.48
1904144	39140	24 SRD MTP-LC SM MOD - Q-SERIES	\$ 599.99	\$ 380.34
4300734	39452	CISCO XFP10GLR-192SR-L COMPATIBLE 10GBASE-LR SMF XFP TRANSCEIVER MODULE	\$ 729.99	\$ 403.76
4300735	39453	JUNIPER NETWORKS EX-XFP-10GE-LR COMPATIBLE 10GBASE-LR SMF XFP TRANSCEIVER MODULE	\$ 789.99	\$ 437.76
4300736	39454	C2G FINISAR FTLX8571D3BCL COMPATIBLE 10GBASE-SR MMF SFP+ TRANSCEIVER MODULE TAA	\$ 124.99	\$ 68.00
4300737	39455	JUNIPER NETWORKS EX-SFP-1GE-T COMPATIBLE 1000BASE-TX COPPER SFP (MINI-GBIC) TRAN	\$ 99.99	\$ 55.25
4300738	39456	CISCO X2-10GB-LR COMPATIBLE 10GBASE-LR SMF X2 TRANSCEIVER MODULE	\$ 699.99	\$ 386.76
4300739	39457	C2G INTEL E10GSFP SR COMPATIBLE 10GBASE-SR MMF SFP+ TRANSCEIVER MODULE TAA	\$ 154.99	\$ 85.00
4300740	39458	CISCO GLC-LX-SM-RGD COMPATIBLE 1000BASE-LX SMF SFP (MINI-GBIC) TRANSCEIVER MODUL	\$ 129.99	\$ 71.19
4300741	39459	C2G JUNIPER NETWORKS SFP-1GE-FE-E-T COMPATIBLE 10/100/1000BASE-TX COPPER SFP (MI	\$ 109.99	\$ 61.63
4300742	39460	CISCO SFP-GE-S COMPATIBLE 1000BASE-SX MMF SFP (MINI-GBIC) TRANSCEIVER MODULE	\$ 94.99	\$ 51.00
4300743	39461	HP 455883-B21 COMPATIBLE 10GBASE-SR MMF SFP+ TRANSCEIVER MODULE	\$ 459.99	\$ 252.88
4300744	39462	FINISAR FTLX1471D3BCL COMPATIBLE 10GBASE-LR SMF SFP+ TRANSCEIVER MODULE	\$ 229.99	\$ 126.44
4300745	39463	CISCO SFP-GE-L COMPATIBLE 1000BASE-LX SMF SFP (MINI-GBIC) TRANSCEIVER MODULE	\$ 89.99	\$ 49.94
4300746	39464	BROCADE 10G-SFP SR COMPATIBLE 10GBASE-SR MMF SFP+ TRANSCEIVER MODULE	\$ 429.99	\$ 235.88
4300747	39465	FINISAR FTLF8528P2BCV COMPATIBLE 2/4/8GBS FIBRE CHANNEL SW MMF SFP+ TRANSCEIVER	\$ 159.99	\$ 87.13
4300748	39466	FINISAR FTLF8524P2BNV COMPATIBLE 1/2/4GBS FIBRE CHANNEL SW MMF SFP (MINI-GBIC) T	\$ 84.99	\$ 46.75
4300749	39467	CISCO WS-G5483 COMPATIBLE 1000BASE-TX COPPER GBIC TRANSCEIVER MODULE	\$ 84.99	\$ 46.75
4300750	39468	CISCO DS-SFP-FC8G-SW COMPATIBLE 2/4/8GBS FIBRE CHANNEL SW MMF SFP+ TRANSCEIVER M	\$ 174.99	\$ 96.69
4300751	39469	ARISTA NETWORKS SFP-1G-T COMPATIBLE 1000BASE-TX COPPER SFP (MINI-GBIC) TRANSCEIV	\$ 104.99	\$ 56.31
4300752	39470	BROCADE E1MG-SX-OM COMPATIBLE 1000BASE-SX MMF SFP (MINI-GBIC) TRANSCEIVER MODULE	\$ 94.99	\$ 51.00
4300753	39471	CISCO SFP-1GB-SX COMPATIBLE 1000BASE-SX MMF SFP (MINI-GBIC) TRANSCEIVER MODULE	\$ 79.99	\$ 43.56
4300754	39472	JUNIPER NETWORKS XFP-10G-S COMPATIBLE 10GBASE-SR MMF XFP TRANSCEIVER MODULE	\$ 449.99	\$ 250.76
4300755	39473	EXTREME NETWORKS 10301 COMPATIBLE 10GBASE-SR MMF SFP+ TRANSCEIVER MODULE	\$ 389.99	\$ 212.51
4300756	39474	FINISAR FTLX8571D3BCV COMPATIBLE 10GBASE-SR MMF SFP+ TRANSCEIVER MODULE	\$ 119.99	\$ 65.88
4300757	39475	CISCO GLC-FE-100LX COMPATIBLE 100BASE-LX SMF SFP (MINI-GBIC) TRANSCEIVER MODULE	\$ 144.99	\$ 78.63
4300758	39476	FINISAR FTLF8524P2BNL COMPATIBLE 1/2/4GBS FIBRE CHANNEL SW MMF SFP (MINI-GBIC) T	\$ 84.99	\$ 46.75
4300759	39477	BROCADE E1MG-TX COMPATIBLE 1000BASE-TX COPPER SFP (MINI-GBIC) TRANSCEIVER MODULE	\$ 104.99	\$ 57.38
4300760	39478	FINISAR FTLF8519P2BNL COMPATIBLE 1000BASE-SX MMF SFP (MINI-GBIC) TRANSCEIVER MOD	\$ 59.99	\$ 32.94
4300761	39479	C2G MSA COMPLIANT 1000BASE-SX MMF SFP (MINI-GBIC) TRANSCEIVER MODULE TAA	\$ 64.99	\$ 35.06
4300762	39480	CISCO SFP-10G-ER COMPATIBLE 10GBASE-ER SMF SFP+ TRANSCEIVER MODULE	\$ 1,849.99	\$ 1,028.53
4300763	39481	C2G CISCO QSFP-40G-SR4 COMPATIBLE 40GBASE-SR MMF QSFP+ TRANSCEIVER MODULE - SFP+	\$ 1,279.99	\$ 709.77
4300764	39482	MSA COMPLIANT 40GBASE-SR MMF QSFP+ TRANSCEIVER MODULE	\$ 889.99	\$ 496.20
4300765	39483	C2G ARISTA NETWORKS SFP-10G-LR-AR COMPATIBLE 10GBASE-LR SMF SFP+ TRANSCEIVER MOD	\$ 719.99	\$ 399.51
4300766	39484	CISCO XENPAK-10GB-SR COMPATIBLE 10GBASE-SR MMF XENPAK TRANSCEIVER MODULE	\$ 619.99	\$ 343.20
4300767	39485	CISCO XFP-10G-MM-SR COMPATIBLE 10GBASE-SR MMF XFP TRANSCEIVER MODULE	\$ 569.99	\$ 315.57

4300768	39486	HP J4860C COMPATIBLE 1000BASE-ZX SMF SFP (MINI-GBIC) TRANSCEIVER MODULE	\$ 259.99	\$ 142.38
4300769	39487	HP J9054C COMPATIBLE 100BASE-FX MMF SFP (MINI-GBIC) TRANSCEIVER MODULE	\$ 214.99	\$ 117.94
4300770	39488	CISCO GLC-EX-SMD COMPATIBLE 1000BASE-EX SMF SFP (MINI-GBIC) TRANSCEIVER MODULE	\$ 249.99	\$ 139.19
4300771	39489	HP AJ716A COMPATIBLE 2/4/8GBS FIBRE CHANNEL SW MMF SFP+ TRANSCEIVER MODULE	\$ 104.99	\$ 58.44
4300772	39490	CISCO WS-G5486 COMPATIBLE 1000BASE-LX SMF GBIC TRANSCEIVER MODULE	\$ 84.99	\$ 46.75
4300773	39491	CISCO GLC-FE-100FX-RGD COMPATIBLE 100BASE-FX MMF SFP (MINI-GBIC) TRANSCEIVER MOD	\$ 159.99	\$ 89.25
4300774	39492	ENTERASYS MGBIC-LC03 COMPATIBLE 1000BASE-MX MMF SFP (MINI-GBIC) TRANSCEIVER MODU	\$ 84.99	\$ 45.69
4300775	39493	FINISAR FCLF-8521-3 COMPATIBLE 1000BASE-TX COPPER SFP (MINI-GBIC) TRANSCEIVER MO	\$ 84.99	\$ 45.69
4300776	39494	HP 453154-B21 COMPATIBLE 1000BASE-TX COPPER SFP (MINI-GBIC) TRANSCEIVER MODULE	\$ 174.99	\$ 96.69
4300777	39495	CISCO ONS-SI-GE-SX COMPATIBLE 1000BASE-SX MMF SFP (MINI-GBIC) TRANSCEIVER MODULE	\$ 124.99	\$ 68.00
4300778	39496	BROCADE E1MG-LX-OM COMPATIBLE 1000BASE-LX SMF SFP (MINI-GBIC) TRANSCEIVER MODULE	\$ 119.99	\$ 64.81
4300779	39497	HP 3CSFP91 COMPATIBLE 1000BASE-SX MMF SFP (MINI-GBIC) TRANSCEIVER MODULE	\$ 69.99	\$ 37.19
4300780	39498	AVAYA/NORTEL AA1419013-E5 COMPATIBLE 1000BASE-SX MMF SFP (MINI-GBIC) TRANSCEIVER	\$ 83.99	\$ 42.50
4300781	39499	AVAYA/NORTEL AA1419048-E6 COMPATIBLE 1000BASE-SX MMF SFP (MINI-GBIC) TRANSCEIVER	\$ 79.99	\$ 42.50
3794577	39500	CISCO GLC-GE-100FX COMPATIBLE 100BASE-FX MMF SFP (MINI-GBIC) TRANSCEIVER MODULE	\$ 179.99	\$ 99.88
3794578	39501	C2G CISCO GLC-T COMPATIBLE 1000BASE-T COPPER SFP (MINI-GBIC) TRANSCEIVER MODULE	\$ 104.99	\$ 57.38
3794579	39502	CISCO GLC-T COMPATIBLE 1000BASE-T COPPER SFP (MINI-GBIC) TRANSCEIVER MODULE - 5	\$ 368.99	\$ 217.02
3794580	39503	CISCO GLC-T COMPATIBLE 1000BASE-T COPPER SFP (MINI-GBIC) TRANSCEIVER MODULE - 10	\$ 659.99	\$ 434.05
3794581	39504	C2G CISCO GLC-SX-MM COMPATIBLE 1000BASE-SX MMF SFP (MINI-GBIC) TRANSCEIVER MODUL	\$ 64.99	\$ 44.63
3794582	39505	CISCO GLC-SX-MM COMPATIBLE 1000BASE-SX MMF SFP (MINI-GBIC) TRANSCEIVER MODULE -	\$ 219.99	\$ 164.69
3794583	39506	CISCO GLC-SX-MM COMPATIBLE 1000BASE-SX MMF SFP (MINI-GBIC) TRANSCEIVER MODULE -	\$ 429.99	\$ 329.39
3794584	39507	C2G CISCO GLC-LH-SM COMPATIBLE 1000BASE-LX SMF SFP (MINI-GBIC) TRANSCEIVER MODUL	\$ 74.99	\$ 53.13
3794585	39508	CISCO GLC-LH-SM COMPATIBLE 1000BASE-LX SMF SFP (MINI-GBIC) TRANSCEIVER MODULE -	\$ 249.99	\$ 202.15
3794586	39509	CISCO GLC-LH-SM COMPATIBLE 1000BASE-LX SMF SFP (MINI-GBIC) TRANSCEIVER MODULE -	\$ 529.99	\$ 404.29
3794587	39510	CISCO GLC-ZX-SM COMPATIBLE 1000BASE-ZX SMF SFP (MINI-GBIC) TRANSCEIVER MODULE	\$ 249.99	\$ 136.00
3794588	39511	C2G CISCO GLC-SX-MMD COMPATIBLE 1000BASE-SX MMF SFP (MINI-GBIC) TRANSCEIVER MODU	\$ 64.99	\$ 44.63
3794589	39512	C2G CISCO GLC-LH-SMD COMPATIBLE 1000BASE-LX SMF SFP (MINI-GBIC) TRANSCEIVER MODU	\$ 87.99	\$ 62.69
3794590	39513	CISCO GLC-SX-MM-RGD COMPATIBLE 1000BASE-SX MMF SFP (MINI-GBIC) TRANSCEIVER MODUL	\$ 124.99	\$ 69.06
3794591	39514	CISCO GLC-BX-U COMPATIBLE 1000BASE-BX SMF SFP (MINI-GBIC) TRANSCEIVER MODULE	\$ 339.99	\$ 185.94
3794592	39515	CISCO GLC-BX-D COMPATIBLE 1000BASE-BX SMF SFP (MINI-GBIC) TRANSCEIVER MODULE	\$ 339.99	\$ 185.94
3794593	39516	C2G CISCO SFP-10G-SR COMPATIBLE 10GBASE-SR MMF SFP+ TRANSCEIVER MODULE TAA	\$ 439.99	\$ 245.45
3794594	39517	C2G CISCO SFP-10G-LR COMPATIBLE 10GBASE-LR SMF SFP+ TRANSCEIVER MODULE TAA	\$ 689.99	\$ 384.64
3794595	39518	CISCO SFP-10G-LRM COMPATIBLE 10GBASE-LRM MMF SFP+ (MINI-GBIC) TRANSCEIVER MODULE	\$ 579.99	\$ 319.82
3794596	39519	C2G CISCO X2-10GB-SR COMPATIBLE 10GBASE-SR MMF X2 TRANSCEIVER MODULE TAA	\$ 569.99	\$ 316.64
3794597	39520	CISCO WS-G5484 COMPATIBLE 1000BASE-LX MMF SC GBIC TRANSCEIVER MODULE	\$ 64.99	\$ 34.00
3794599	39522	CISCO GLC-FE-100FX COMPATIBLE 100BASE-FX MMF SFP (MINI-GBIC) TRANSCEIVER MODULE	\$ 80.99	\$ 54.19
3794600	39523	C2G CISCO SFP-GE-T COMPATIBLE 1000BASE-T COPPER SFP (MINI-GBIC) TRANSCEIVER MODU	\$ 94.99	\$ 52.06
3794601	39550	JUNIPER NETWORKS SFP-1GE-T COMPATIBLE 10	\$ 94.99	\$ 53.13
3794603	39551	JUNIPER NETWORKS SFP-1GE-SX COMPATIBLE 1000BASE-SX MMF SFP (MINI-GBIC) TRANSCEIV	\$ 114.99	\$ 77.83
3794604	39552	JUNIPER NETWORKS SFP-1GE-LX COMPATIBLE 1	\$ 109.99	\$ 59.50
3794605	39553	JUNIPER NETWORKS EX-SFP-1GE-SX COMPATIBL	\$ 89.99	\$ 48.88
3794606	39554	JUNIPER NETWORKS EX-SFP-1GE-LX COMPATIBL	\$ 109.99	\$ 60.56
3794607	39555	JUNIPER NETWORKS EX-SFP-10GE-SR COMPATIB	\$ 509.99	\$ 280.51
3794608	39556	JUNIPER NETWORKS EX-SFP-10GE-LR COMPATIB	\$ 739.99	\$ 409.08
3794609	39560	HP JD118B COMPATIBLE 1000BASE-SX MMF SFP	\$ 84.99	\$ 46.75
3794610	39561	HP J4858C COMPATIBLE 1000BASE-SX MMF SFP	\$ 84.99	\$ 46.75
3794611	39562	HP JD493A COMPATIBLE 1000BASE-SX MMF SFP	\$ 84.99	\$ 47.81
3794612	39563	HP J8177C COMPATIBLE 1000BASE-TX COPPER	\$ 114.99	\$ 63.75
3794613	39564	HP JD089B COMPATIBLE 1000BASE-TX COPPER	\$ 144.99	\$ 80.75
3794614	39565	HP J4859C COMPATIBLE 1000BASE-LX SMF SFP	\$ 114.99	\$ 63.75
3794615	39566	HP JD119B COMPATIBLE 1000BASE-LX SMF SFP	\$ 109.99	\$ 61.63
3794616	39567	HP J9150A COMPATIBLE 10GBASE-SR MMF SFP+	\$ 499.99	\$ 274.13
3794617	39568	HP JD092B COMPATIBLE 10GBASE-SR MMF SFP+	\$ 429.99	\$ 238.01
3794618	39569	HP J9151A COMPATIBLE 10GBASE-LR SMF SFP+	\$ 719.99	\$ 397.39
3794619	39570	HP JD094B COMPATIBLE 10GBASE-LR SMF SFP+	\$ 629.99	\$ 349.57
3794620	39575	NETGEAR AGM731F COMPATIBLE 1000BASE-SX M	\$ 79.99	\$ 42.50
3794621	39576	ARISTA NETWORKS AR-SFP-10G-SR COMPATIBLE	\$ 479.99	\$ 266.70
3794622	39577	FORCE10 GP-XFP-1S COMPATIBLE 10GBASE-SR	\$ 399.99	\$ 218.88
3794623	39578	3COM 3CSFP92 COMPATIBLE 1000BASE-LX SMF	\$ 84.99	\$ 46.75
3794624	39579	1000BASE-SX MMF SFP (MINI-GBIC) TRANSCEI	\$ 64.99	\$ 36.13
4725245	39580	ARISTA NETWORKS QSFP-100G-LR4 COMPATIBLE 100GBASE-LR4 QSFP28 TRANSCEIVER	\$ 14,285.99	\$ 8,367.46
4725246	39581	ARISTA NETWORKS QSFP-100G-SR4 COMPATIBLE 100GBASE-SR QSFP28 TRANSCEIVER	\$ 1,499.99	\$ 856.40
4725247	39582	BROCADE 100G-CFP2-LR4-10KM COMPATIBLE 100GBASE-LR4 CFP2 TRANSCEIVER TAA	\$ 47,699.99	\$ 27,891.52
4725248	39583	BROCADE 100G-CFP-LR4-10KM COMPATIBLE 100GBASE-LR4 CFP TRANSCEIVER TAA	\$ 45,699.99	\$ 26,775.86
4725249	39584	BROCADE 100G-CFP-SR10 COMPATIBLE TAA 100GBASE-SR10 CFP TRANSCEIVER TAA	\$ 8,095.99	\$ 4,741.56
4725250	39585	CISCO CFP-100G-LR4 COMPATIBLE 100GBASE-LR4 CFP TRANSCEIVER TAA	\$ 45,699.99	\$ 26,775.86
4725251	39586	CISCO CFP-100G-SR10 COMPATIBLE 100GBASE-SR10 CFP TRANSCEIVER TAA	\$ 8,095.99	\$ 4,741.56
4725252	39587	CISCO QSFP-100G-LR4-S COMPATIBLE 100GBASE-LR4 QSFP28 TRANSCEIVER TAA	\$ 14,285.99	\$ 8,367.46
4725253	39588	CISCO QSFP-100G-SR4-S COMPATIBLE 100GBASE-SR QSFP28 TRANSCEIVER TAA	\$ 1,499.99	\$ 856.40
4725254	39589	FINISAR FTLC1121RDNL COMPATIBLE 100GBASE-LR4 CFP2 TRANSCEIVER TAA	\$ 47,699.99	\$ 27,891.52
4725255	39590	FINISAR FTLC1183RDNL COMPATIBLE 100GBASE-LR4 CFP TRANSCEIVER TAA	\$ 45,699.99	\$ 26,775.86
4725256	39591	MSA 100GBASE-LR4 CFP TRANSCEIVER (SMF, 1310NM, 10KM, LC, DOM) TAA	\$ 45,699.99	\$ 26,775.86
4725257	39592	MSA 100GBASE-SR10 CFP TRANSCEIVER (MMF, 850NM, 150M, MPO, DOM) TAA	\$ 8,095.99	\$ 4,741.56
4725258	39593	MSA 100GBASE-LR4 CFP2 TRANSCEIVER (SMF, 1310NM, 10KM, LC, DOM) TAA	\$ 47,699.99	\$ 27,891.52
4725259	39594	MSA 100GBASE-LR4 QSFP28 TRANSCEIVER (SMF, 1270NM TO 1330NM, 10KM) TAA	\$ 14,285.99	\$ 8,367.46
4725260	39595	MSA 100GBASE-SR QSFP28 TRANSCEIVER (MMF, 850NM, 100M, MPO, DOM) TAA	\$ 1,499.99	\$ 856.40
4725261	39596	ARISTA NETWORKS 40GBASE-XSR4 COMPATIBLE 40GBASE-SR4 QSFP+ TRANSCEIVER TAA	\$ 1,249.99	\$ 725.18

4725262	39597	ARISTA NETWORKS QSFP-40G-LR4 COMPATIBLE 40GBASE-LR4 QSFP+ TRANSCEIVER TAA	\$ 7,499.99	\$ 4,360.64
4725263	39598	ARISTA NETWORKS QSFP-40G-LRL4 COMPATIBLE 40GBASE-LR4 QSFP+ TRANSCEIVER TAA	\$ 6,999.99	\$ 4,061.00
4725264	39599	ARISTA NETWORKS QSFP-40G-PLR4 COMPATIBLE 40GBASE-PLR4 QSFP+ TRANSCEIVER TAA	\$ 4,799.99	\$ 2,789.15
4725265	39600	ARISTA NETWORKS QSFP-40G-PLRL4 COMPATIBLE 40GBASE-PLR4 QSFP+ TRANSCEIVERTAA	\$ 4,799.99	\$ 2,789.15
4725266	39601	ARISTA NETWORKS QSFP-40G-SR4 COMPATIBLE 40GBASE-SR4 QSFP+ TRANSCEIVER TAA	\$ 1,599.99	\$ 892.53
4725267	39602	ARISTA NETWORKS QSFP-40G-UNIV COMPATIBLE 40GBASE-LX4 QSFP+ TRANSCEIVER TAA	\$ 3,499.99	\$ 2,008.19
4725268	39603	ARISTA NETWORKS QSFP-40G-XSR4 COMPATIBLE 40GBASE-SR4 QSFP+ TRANSCEIVER TAA	\$ 1,599.99	\$ 892.53
4725269	39604	ARISTA NETWORKS QSFP-LR4 COMPATIBLE 40GBASE-LR4 QSFP+ TRANSCEIVER TAA	\$ 5,199.99	\$ 3,012.28
4725270	39605	ARISTA NETWORKS QSFP-SR4 COMPATIBLE 40GBASE-SR4 QSFP+ TRANSCEIVER TAA	\$ 1,299.99	\$ 753.07
4725271	39606	BROCADE 40G-QSFP-ER4 COMPATIBLE 40GBASE-ER4 QSFP+ TRANSCEIVER TAA	\$ 12,999.99	\$ 7,530.71
4725272	39607	BROCADE 40G-QSFP-LM4 COMPATIBLE 40GBASE-IR4 QSFP+ TRANSCEIVER TAA	\$ 3,999.99	\$ 2,342.89
4725273	39608	BROCADE 40G-QSFP-LR4 COMPATIBLE 40GBASE-LR4 QSFP+ TRANSCEIVER TAA	\$ 5,199.99	\$ 3,012.28
4725274	39609	BROCADE 40G-QSFP-SR4 COMPATIBLE 40GBASE-SR4 QSFP+ TRANSCEIVER TAA	\$ 1,299.99	\$ 753.07
4725275	39610	CISCO FET-40G COMPATIBLE 40GBASE-SR4 QSFP+ TRANSCEIVER TAA	\$ 1,249.99	\$ 725.18
4725276	39611	CISCO QSFP-40G-CSR4 COMPATIBLE 40GBASE-SR4 QSFP+ TRANSCEIVER TAA	\$ 1,249.99	\$ 725.18
4725277	39612	CISCO QSFP-40GE-LR4 COMPATIBLE 40GBASE-LR4 QSFP+ TRANSCEIVER TAA	\$ 5,199.99	\$ 3,012.28
4725278	39613	CISCO QSFP-40G-ER4 COMPATIBLE 40GBASE-ER4 QSFP+ TRANSCEIVER TAA	\$ 12,999.99	\$ 7,530.71
4725279	39614	CISCO QSFP-40G-LR4 COMPATIBLE 40GBASE-LR4 QSFP+ TRANSCEIVER TAA	\$ 5,279.99	\$ 3,091.97
4725280	39615	CISCO QSFP-40G-LR4-5 COMPATIBLE 40GBASE-LR4 QSFP+ TRANSCEIVER TAA	\$ 4,999.99	\$ 2,917.72
4725281	39616	CISCO QSFP-40G-SR4 COMPATIBLE 40GBASE-SR4 QSFP+ TRANSCEIVER TAA	\$ 1,299.99	\$ 753.07
4725282	39617	CISCO QSFP-40G-SR4-5 COMPATIBLE 40GBASE-SR4 QSFP+ TRANSCEIVER TAA	\$ 1,149.99	\$ 658.24
4725283	39618	CISCO WSP-Q40GLR4L COMPATIBLE 40GBASE-IR4 QSFP+ TRANSCEIVER TAA	\$ 3,999.99	\$ 2,342.89
4725284	39619	FINISAR FTL410QE2C COMPATIBLE 40GBASE-SR4 QSFP+ TRANSCEIVER TAA, SILVER	\$ 499.99	\$ 293.26
4725285	39620	FINISAR FTL41CQE1C COMPATIBLE 40GBASE-LR4 QSFP+ TRANSCEIVER TAA, SILVER	\$ 2,899.99	\$ 1,673.49
4725286	39621	MSA 40GBASE-SR4 QSFP+ TRANSCEIVER TO 4LC DUPLEX (MMF, 850NM, 2M, DOM) TAA, SILVE	\$ 1,499.99	\$ 853.48
4725287	39622	MSA 40GBASE-SR4 QSFP+ TRANSCEIVER (MMF, 850NM, 300M, MPO, DOM) TAA, SILVER	\$ 779.99	\$ 446.26
4725288	39623	MSA 40GBASE-IR4 QSFP+ TRANSCEIVER (SMF, 1270NM TO 1330NM, 2KM, LC, DOM) TAA, SIL	\$ 2,999.99	\$ 1,728.74
4725289	39624	MSA 40GBASE-LR4 QSFP+ TRANSCEIVER (SMF, 1270NM TO 1330NM, 10KM, LC, DOM) TAA, SI	\$ 2,999.99	\$ 1,744.68
4725290	39625	MSA 40GBASE-PLR4 QSFP+ TRANSCEIVER (SMF, 1310NM, 10KM, MPO, DOM) TAA, SILVER	\$ 2,999.99	\$ 1,712.80
4725291	39626	MSA AND 40GBASE-SR4 QSFP+ TRANSCEIVER (MMF, 850NM, 150M, MPO, DOM) TAA, SILVER	\$ 779.99	\$ 446.26
4725292	39627	MGBSX1 1000BASE-SX SFP TRANSCEIVER TAA	\$ 67.99	\$ 39.05
4725293	39628	DELL FORCE10 GP-10GSFP-1S COMPATIBLE 10GBASE-SR SFP+ TRANSCEIVER TAA, SILVER	\$ 389.99	\$ 228.71
4725294	39629	FINISAR FTLF8519P3BNL COMPATIBLE 1000BASE-SX SFP TRANSCEIVER TAA, SILVER	\$ 49.99	\$ 28.69
4725295	39630	C2G MERAKI CISCO MA-SFP-1GB-SX COMPATIBLE TAA COMPLIANT 1000BASE-SX SFP TRANSCEI	\$ 79.99	\$ 46.86
4725296	39631	LINKSYS MGBLX1 COMPATIBLE 1000BASE-LX S	\$ 74.99	\$ 44.63
4725297	39632	MSA AND 1000BASE-LX SFP TRANSCEIVER (SM	\$ 74.99	\$ 44.63
4725298	39633	DELL 320-2881 COMPATIBLE 1000BASE-SX SF	\$ 67.99	\$ 39.05
4725299	39634	CISCO SFP-10G-SR-S COMPATIBLE 10GBASE-S	\$ 449.99	\$ 267.76
4725300	39635	ALCATEL-LUCENT 3HE00028CA COMPATIBLE 10	\$ 84.99	\$ 50.20
4725301	39636	DELL FORCE10 GP-SFP2-1T COMPATIBLE 1000	\$ 84.99	\$ 50.20
4725302	39637	JUNIPER NETWORKS QFX-SFP-10GE-SR COMPATI	\$ 449.99	\$ 267.76
4725303	39638	MSA 1000BASE-TX SFP TRANSCEIVER (COPPER,	\$ 84.99	\$ 50.20
4725304	39639	DELL 331-5308 COMPATIBLE 1000BASE-SX SFP	\$ 79.99	\$ 46.86
4725305	39640	NETGEAR AGM732F COMPATIBLE 1000BASE-LX S	\$ 74.99	\$ 44.63
4725306	39641	INTEL E10GSFPLR COMPATIBLE 10GBASE-LR SF	\$ 579.99	\$ 329.12
4725307	39642	BROCADE 10G-SFP-LR COMPATIBLE 10GBASE-L	\$ 749.99	\$ 435.11
4725308	39643	AVAYA/NORTEL AA1419049-E6 COMPATIBLE 100	\$ 74.99	\$ 44.63
4725309	39644	CISCO GLC-FE-100LX-RGD COMPATIBLE 100BAS	\$ 219.99	\$ 128.30
4725310	39645	DELL 310-7225 COMPATIBLE 1000BASE-TX SFP	\$ 159.99	\$ 94.83
4725311	39646	DELL 331-5311 COMPATIBLE 10GBASE-SR SFP+	\$ 449.99	\$ 267.76
4725312	39647	MSA 10GBASE-SR SFP+ TRANSCEIVER (MMF, 85	\$ 389.99	\$ 228.71
4725313	39648	CISCO DS-SFP-FC8G-LW COMPATIBLE 2/4/8GB5	\$ 579.99	\$ 334.70
4725314	39649	JUNIPER NETWORKS SFP-10GE-LR COMPATIBLE	\$ 749.99	\$ 435.11
4725315	39650	CISCO XFP-10GLR-OC192SR COMPATIBLE 10GBA	\$ 749.99	\$ 440.69
4725316	39651	FINISAR FTLX8573D3BTL COMPATIBLE 10GBASE	\$ 159.99	\$ 92.44
4725317	39652	CISCO SFP-10G-SR-X COMPATIBLE 10GBASE-SR	\$ 449.99	\$ 267.76
4725318	39653	CISCO GLC-ZX-SMD COMPATIBLE 1000BASE-ZX	\$ 295.99	\$ 172.93
4725319	39654	DELL 330-2405 COMPATIBLE 10GBASE-SR SFP+	\$ 229.99	\$ 133.88
4725320	39655	MERAKI CISCO MA-SFP-1GB-TX COMPATIBLE 10	\$ 99.99	\$ 60.25
4725321	39656	ENTERASYS MGBIC-LC01 COMPATIBLE 1000BASE	\$ 57.99	\$ 33.47
4725322	39657	JUNIPER NETWORKS QFX-SFP-1GE-T COMPATIBL	\$ 84.99	\$ 50.20
4725323	39659	CISCO SFP-10G-LR-S COMPATIBLE 10GBASE-LR	\$ 649.99	\$ 373.75
4725324	39660	FINISAR FTLF8528P3BCV COMPATIBLE 2/4/8GB	\$ 89.99	\$ 52.44
4725325	39661	GIGAMON SYSTEMS SFP-532 COMPATIBLE 10GBA	\$ 389.99	\$ 228.71
4725326	39662	MERAKI CISCO MA-SFP-1GB-LX10 COMPATIBLE	\$ 99.99	\$ 58.01
4725327	39663	IBM 46C3447 COMPATIBLE 10GBASE-SR SFP+ TRANSCEIVER TAA	\$ 389.99	\$ 228.71
4725328	39664	CISCO SFP-GE-Z COMPATIBLE 1000BASE-ZX SFP TRANSCEIVER TAA	\$ 239.99	\$ 139.46
4725329	39665	ALCATEL-LUCENT SFP-GIG-T COMPATIBLE 1000BASE-TX SFP TRANSCEIVER TAA	\$ 84.99	\$ 50.20
4725330	39666	LINKSYS MGBLH1 COMPATIBLE 1000BASE-LH SFP TRANSCEIVER TAA	\$ 99.99	\$ 61.36
4725331	39667	D-LINK DEM-311GT COMPATIBLE 1000BASE-SX SFP TRANSCEIVER TAA	\$ 67.99	\$ 39.05
4725332	39668	DELL 331-5309 COMPATIBLE 1000BASE-LX SFP TRANSCEIVER TAA	\$ 99.99	\$ 61.36
4725333	39669	CISCO X2-10GB-LRM COMPATIBLE 10GBASE-LRM X2 TRANSCEIVER TAA	\$ 779.99	\$ 451.58
4725334	39670	NETGEAR AXM761 COMPATIBLE 10GBASE-SR SFP+ TRANSCEIVER TAA	\$ 389.99	\$ 228.71
4725335	39671	BROCADE XBR-000147 COMPATIBLE 8GB5 FIBRE CHANNEL SW SFP+ TRANSCEIVER TAA	\$ 229.99	\$ 133.88
4725336	39672	DELL FORCE10 GP-SFP2-1S COMPATIBLE 1000BASE-SX SFP TRANSCEIVER TAA	\$ 67.99	\$ 39.05
4725337	39673	LINKSYS MGBT1 COMPATIBLE 1000BASE-TX SFP TRANSCEIVER TAA	\$ 84.99	\$ 50.20
4725338	39674	JUNIPER NETWORKS EX-XFP-10GE-SR COMPATIBLE 10GBASE-SR XFP TRANSCEIVER TAA (MMF,	\$ 449.99	\$ 267.76

4725406	39761	CISCO QSFP-4X10G-LR-S COMPATIBLE 40GBASE-PLR4 QSFP+ TRANSCEIVER TAA (SMF, 1310NM	\$ 4,999.99	\$ 2,855.03
4725407	39762	CISCO CFP-40G-LR4 COMPATIBLE 40GBASE-LR4 CFP TRANSCEIVER TAA (SMF, 1310NM, 10KM,	\$ 10,999.99	\$ 6,423.02
4725408	39763	CISCO CFP2-100G-LR4 COMPATIBLE 100GBASE-LR4 CFP2 TRANSCEIVER TAA (SMF, 1310NM, 1	\$ 48,999.99	\$ 28,743.67
5140500	39870	Dual HDMI Pass Through Wall Plate	\$ 42.99	\$ 23.52
5140501	39871	Single Gang HDMI Wall Plate with 3.5mm	\$ 39.99	\$ 20.59
5140502	39872	Wall Plate with HDMI Pigtail and 3.5mm	\$ 34.99	\$ 17.64
5140503	39873	C2G HDMI Wall Plate with USB and 3.5mm	\$ 34.99	\$ 17.64
5140504	39874	Single Gang USB and HDMI Wall Plate	\$ 29.99	\$ 14.71
5140505	39875	Dual HDMI Pass Through Wall Plate	\$ 29.99	\$ 14.71
5140506	39876	Single Gang USB, Composite and HDMI Wall	\$ 29.99	\$ 14.71
5140507	39877	Dual Gang VGA, 3.5mm and HDMI Wall Plate	\$ 27.99	\$ 14.11
5140508	39878	Single Gang Wall Plate with HDMI Pigtail	\$ 24.99	\$ 11.76
5140509	39879	Single Gang Wall Plate - 2 HDMI Pigtails	\$ 29.99	\$ 14.71
3470872	39900	2-PORT VGA AUTO SWITCH	\$ 64.99	\$ 42.62
3470864	39903	CABLES TO GO 5IN CEILING SPEAKER-WHITE	\$ 44.99	\$ 24.46
3421254	39904	6IN CEILING SPEAKER 8OHM WHITE	\$ 51.99	\$ 28.21
3470865	39905	CABLES TO GO 5IN WALL MOUNT SPEAKER-BL	\$ 63.99	\$ 34.54
3470866	39906	CABLES TO GO 4IN WALL MOUNT SPEAKER-BL	\$ 56.99	\$ 30.63
3418066	39907	5IN CEILING SPEAKER 70V WHITE	\$ 59.99	\$ 31.82
3432092	39908	5IN WALL SPEAKER 70V/8 OHM BLACK	\$ 74.99	\$ 40.76
3418070	39909	UL LISTED PLENUM ENCLOSURE FOR 6 INCH CEILING MOUNT SPEAKERS	\$ 83.99	\$ 45.46
3570412	39910	5 INCH SPEAKER MOUNT PAIR	\$ 60.99	\$ 32.89
4741673	39939	5M USB 3.0 USB-A MALE TO USB-A FEMALE ACTIVE EXTENSION CABLE	\$ 59.99	\$ 23.28
3401972	39942	3FT VALUE SERIES ONE 3.5MM STEREO MALE TO TWO RCA STEREO	\$ 5.79	\$ 1.59
3401973	39943	12FT VALUE SERIES ONE 3.5MM STEREO MALE TO TWO RCA STEREO MALE Y-CABLE	\$ 7.99	\$ 2.41
2980744	39950	CABLES TO GO USB 2.0 TO 10/100/1000 ETHERNET ADAPTER	\$ 34.99	\$ 16.72
1776353	39967	2-PORT UXGA MONITOR SPLITTER/EXTENDER WITH 3.5MM AUDIO (FEMALE INPUT)	\$ 79.99	\$ 46.67
2058069	39971	TRULINK(R) 2-PORT UXGA MONITOR SWITCHER/EXTENDER WITH 3.5MM AUDIO	\$ 129.99	\$ 70.98
2058071	39972	TRULINK(R) 4-PORT UXGA MONITOR SWITCHER/EXTENDER WITH 3.5MM AUDIO	\$ 159.99	\$ 89.04
1773672	39978	5M USB 2.0 A MALE TO A FEMALE ACTIVE EXTENSION CABLE	\$ 37.99	\$ 14.16
2946761	39987	CABLES TO GO USB 2.0 PC/MAC EASY TRANSFER CABLE		\$ 17.14
1776357	39993	USB SUPERBOOSTER EXTENDER WITH 150FT CAT5E CABLE	\$ 123.99	\$ 82.12
1766151	39994	USB 2.0 TO IDE AND LAPTOP DRIVE ADAPTER	\$ 62.99	\$ 37.60
1996959	39995	2706X 6-OUTLET SURGE SUPPRESSOR WITH (3) 1FT OUTLET SAVER POWER EXTENSION CORDS	\$ 23.99	\$ 12.19
2725033	39997	5M USB 2.0 A MALE TO A MALE ACTIVE EXTENSION CABLE	\$ 39.99	\$ 14.16
1776359	39998	JETLAN USB 2.0 FAST ETHERNET ADAPTER - NETWORK ADAPTER - HI-SPEED USB - EN, FAST	\$ 19.99	\$ 13.27
3700889	40000	3.5MM STEREO M/F ISOLATION TRANSFORMER	\$ 74.99	\$ 29.81
1776360	40001	1.5FT VELOCITY S-VIDEO INTERCONNECT BLUE	\$ 12.99	\$ 4.80
1999991	40003	1.5FT VELOCITYANDTRADE; MINI-COAX F-TYPE CABLE	\$ 9.99	\$ 3.92
1776363	40005	1.5FT VELOCITYANDTRADE; RCA STEREO AUDIO CABLE	\$ 17.99	\$ 5.55
2437015	40008	1.5FT VELOCITYANDTRADE; S/PDIF DIGITAL AUDIO COAX CABLE	\$ 6.99	\$ 2.95
1776366	40009	1.5FT VELOCITYANDTRADE; RCA COMPONENT VIDEO CABLE	\$ 22.99	\$ 7.74
3224189	40011	4X2 HDMI MATRIX SWITCH RS-232 RACK V2	\$ 549.99	\$ 372.20
2437117	40014	2M VELOCITYANDTRADE; ILLUMINATED TIP TOSLINK(R) OPTICAL DIGITAL AUDIO CABLE	\$ 24.99	\$ 6.40
2436907	40016	VELOCITYANDTRADE; RIGHT ANGLE TOSLINK(R) PORT SAVER ADAPTER	\$ 5.99	\$ 1.97
1776367	40018	COAXIAL TO TOSLINK OPTICAL DIGITAL AUDIO CONVERTER	\$ 21.99	\$ 13.39
1776368	40019	OPTICAL TO COAXIAL DIGITAL AUDIO CONVERTER	\$ 24.99	\$ 13.39
2024580	40024	1FT 75 OHM BNC CABLE	\$ 8.49	\$ 2.92
1776369	40025	3FT 75 OHM RG-59/U BNC CABLE BLACK	\$ 8.99	\$ 3.76
1776370	40026	6FT 75 OHM RG-59/U BNC CABLE BLACK	\$ 10.99	\$ 4.14
1776371	40027	12FT 75 OHM RG-59/U BNC CABLE BLACK	\$ 14.99	\$ 5.33
1776372	40029	25FT 75 OHM RG-59/U BNC CABLE BLACK	\$ 16.99	\$ 7.92
1776373	40030	50FT 75 OHM RG-59/U BNC CABLE BLACK	\$ 25.99	\$ 9.71
2437178	40031	75FT 75 OHM BNC CABLE	\$ 33.99	\$ 13.98
1776374	40032	100FT 75 OHM RG-59/U BNC CABLE BLACK	\$ 46.99	\$ 16.48
2437060	40033	1.5FT PRO-AUDIO XLR MALE TO 1/4IN MALE CABLE	\$ 15.99	\$ 5.34
2437094	40034	3FT PRO-AUDIO XLR MALE TO 1/4IN MALE CABLE	\$ 17.99	\$ 6.23
2291544	40035	6FT PRO-AUDIO XLR MALE TO 1/4 MALE CBL	\$ 21.99	\$ 7.43
2396775	40036	12FT PRO-AUDIO XLR MALE TO 1/4IN MALE CABLE	\$ 28.99	\$ 9.95
2318292	40037	25FT PRO-AUDIO XLR MALE TO 1/4IN MALE CABLE	\$ 41.99	\$ 14.20
2437373	40038	50FT PRO-AUDIO XLR MALE TO 1/4IN MALE CABLE	\$ 64.99	\$ 24.08
2437061	40039	1.5FT PRO-AUDIO XLR FEMALE TO 1/4IN MALE CABLE	\$ 14.99	\$ 5.34
2437095	40040	3FT PRO-AUDIO XLR FEMALE TO 1/4IN MALE CABLE	\$ 17.99	\$ 6.23
1776375	40041	6FT PRO-AUDIO XLR FEMALE TO 1/4IN MALE CABLE	\$ 21.99	\$ 7.43
1902784	40042	12FT PRO-AUDIO XLR F TO 1/4INCH M CBL	\$ 28.99	\$ 9.95
2437218	40043	25FT PRO-AUDIO XLR FEMALE TO 1/4IN MALE CABLE	\$ 41.99	\$ 14.20
1902785	40044	50FT PRO-AUDIO XLR F TO 1/4INCH M CBL	\$ 64.99	\$ 23.15
2437307	40056	50FT PRO-AUDIO XLR FEMALE TO RCA MALE CABLE		\$ 22.56
2437062	40057	1.5FT PRO-AUDIO XLR MALE TO XLR FEMALE CABLE	\$ 15.99	\$ 5.34
1776376	40058	3FT PRO-AUDIO XLR MALE TO XLR FEMALE CABLE	\$ 18.99	\$ 6.23
1983790	40059	6FT PRO-AUDIO XLR MALE TO XLR FEMALE CABLE	\$ 21.99	\$ 7.43
1776377	40060	12FT PRO-AUDIO XLR MALE TO XLR FEMALE CABLE	\$ 28.99	\$ 9.95
1776378	40061	25FT PRO-AUDIO XLR MALE TO XLR FEMALE CABLE	\$ 41.99	\$ 14.20
1776379	40062	50FT PRO-AUDIO XLR MALE TO XLR FEMALE CABLE	\$ 67.99	\$ 23.15
2437009	40063	1.5FT PRO-AUDIO 1/4IN MALE TO 1/4IN MALE CABLE	\$ 13.99	\$ 4.63
2437039	40064	3FT PRO-AUDIO 1/4IN MALE TO 1/4IN MALE CABLE	\$ 14.99	\$ 4.95
2011813	40065	6FT PRO-AUDIO 1/4IN MALE TO 1/4IN MALE CABLE	\$ 18.99	\$ 6.45

2437139	40066	12FT PRO-AUDIO 1/4IN MALE TO 1/4IN MALE CABLE	\$ 26.99	\$ 9.28
1902788	40067	25FT PRO-AUDIO 1/4 MALE TO MALE CBL	\$ 37.99	\$ 14.20
1902787	40068	50FT PRO-AUDIO 1/4 M TO 1/4 M CABLE	\$ 63.99	\$ 23.15
2437028	40071	1.5FT PRO-AUDIO 1/4IN TRS MALE TO 1/4IN TRS MALE CABLE	\$ 13.99	\$ 4.62
2437052	40072	3FT PRO-AUDIO 1/4IN TRS MALE TO 1/4IN TRS MALE CABLE	\$ 14.99	\$ 4.95
1745495	40073	6FT PRO-AUDIO 1/4IN TRS MALE TO 1/4IN TRS MALE CABLE	\$ 18.99	\$ 6.45
1745496	40074	12FT PRO-AUDIO 1/4IN TRS MALE TO 1/4IN TRS MALE CABLE	\$ 26.99	\$ 9.28
1776380	40075	25FT PRO-AUDIO 1/4IN TRS MALE TO 1/4IN TRS MALE CABLE	\$ 41.99	\$ 14.20
1776381	40076	50FT PRO-AUDIO 1/4IN TRS MALE TO 1/4IN TRS MALE CABLE	\$ 66.99	\$ 23.15
2437907	40090	75FT SONICWAVE(R) RCA AUDIO/VIDEO CABLE	\$ 179.99	\$ 93.63
2685867	40091	15FT PLENUM-RATED HD15 SXGA M/M MONITOR/PROJECTOR CABLE WITH ROUNDED LOW PROFILE	\$ 109.99	\$ 43.51
2685868	40092	25FT PLENUM-RATED HD15 SXGA M/M MONITOR/PROJECTOR CABLE WITH ROUNDED LOW PROFILE	\$ 163.99	\$ 64.83
2685869	40093	35FT PLENUM-RATED HD15 SXGA M/M MONITOR/PROJECTOR CABLE WITH ROUNDED LOW PROFILE	\$ 185.99	\$ 73.37
2685870	40094	50FT PLENUM-RATED HD15 SXGA M/M MONITOR/PROJECTOR CABLE WITH ROUNDED LOW PROFILE	\$ 246.99	\$ 110.33
2814222	40100	TRULINK(R) AUDIO AMPLIFIER (PLENUM RATED)	\$ 199.99	\$ 85.44
2834800	40106	15FT CMG-RATED 3.5MM STEREO AUDIO CABLE WITH LOW PROFILE CONNECTORS	\$ 13.99	\$ 5.30
2949636	40107	CABLES TO GO 25FT CMG 3.5MM STEREO M/M CABLE	\$ 18.99	\$ 6.80
2749572	40108	35FT CMG-RATED 3.5MM STEREO AUDIO CABLE WITH LOW PROFILE CONNECTORS	\$ 24.99	\$ 8.93
3213378	40109	50FT CMG 3.5MM STEREO M/M CABLE	\$ 31.99	\$ 11.90
2949899	40110	75FT CMG 3.5MM STEREO M/M CABLE	\$ 44.99	\$ 16.89
3195024	40111	C2G 2M HIGH SPEED HDMI CABLE WITH ETHERNET AND ROTATING CONNECTORS FOR 4K DEVICE	\$ 17.99	\$ 8.12
2704328	40118	50FT CMG-RATED COMPOSITE VIDEO WITH STEREO AUDIO CABLE WITH LOW PROFILE CONNECTO		\$ 26.30
2763132	40119	75FT CMG-RATED COMPOSITE VIDEO AND STEREO AUDIO CABLE WITH LOW PROFILE CONNECTOR	\$ 3.25	\$ 3.45
3472793	40121	25FT CMG COMPONENT M/M CABLE	\$ 54.99	\$ 22.11
3180498	40131	25FT CMG STEREO AUDIO M/M CABLE	\$ 39.99	\$ 16.24
2961072	40132	CABLES TO GO 35FT CMG STEREO AUDIO M/M CABLE		\$ 18.04
3364996	40162	1M VELOCITY HIGH SPEED HDMI MINI TO HDMI CABLE (3.28FT)	\$ 23.99	\$ 11.24
3205116	40163	DISPLAY CABLE - HDMI - MALE - MINI HDMI - MALE - 2 M - BLACK	\$ 27.99	\$ 13.48
3374230	40164	3M VELOCITY HIGH SPEED HDMI MINI TO HDMI CABLE (9.84FT)	\$ 27.99	\$ 13.48
2897319	40175	15FT PLENUM-RATED HD15 SXGA + 3.5MM M/M MONITOR CABLE WITH ROUNDED LOW PROFILE C	\$ 114.99	\$ 47.88
2775603	40176	25FT PLENUM-RATED HD15 SXGA + 3.5MM M/M MONITOR CABLE WITH ROUNDED LOW PROFILE C	\$ 148.99	\$ 61.62
3345134	40177	35FT PLENUM VGA+3.5MM CABLE	\$ 185.99	\$ 73.47
2795394	40178	50FT PLENUM-RATED HD15 SXGA + 3.5MM M/M MONITOR CABLE WITH ROUNDED LOW PROFILE C	\$ 249.99	\$ 93.53
2994655	40179	75FT PLENUM-RATED HD15 SXGA + 3.5MM M/M MONITOR CABLE WITH ROUNDED LOW PROFILE C	\$ 327.99	\$ 145.03
2816471	40196	3FT CMG-RATED HD15 SXGA + COMPOSITE VIDEO + STEREO AUDIO + 3.5MM M/M CABLE WITH	\$ 49.99	\$ 22.11
3024405	40197	RCV CABLE - HD15 ANALOG - MALE - HD15 ANALOG - MALE - 6	\$ 54.99	\$ 24.36
3107607	40211	C2G 1M HIGH SPEED HDMI CABLE WITH ETHERNET AND ROTATING CONNECTORS FOR 4K DEVICE	\$ 12.99	\$ 6.12
3319097	40217	C2G 3M HIGH SPEED HDMI CABLE WITH ETHERNET AND ROTATING CONNECTORS FOR 4K DEVICE	\$ 19.99	\$ 10.12
3470837	40218	IR BREAKOUT ADAPTER	\$ 3.23	\$ 2.86
1914884	40219	6FT SONICWAVE(R) RGBHV (5-BNC) COMPONENT VIDEO CABLE		\$ 55.69
1776426	40250	50FT PLENUM-RATED HD15 UXGA M/F MONITOR/PROJECTOR EXTENSION CABLE		\$ 140.20
1776427	40251	75FT PLENUM-RATED HD15 UXGA M/F MONITOR/PROJECTOR EXTENSION CABLE		\$ 204.89
2395276	40263	35FT PLENUM-RATED HD15 UXGA M/F MONITOR/PROJECTOR EXTENSION CABLE	\$ 24.97	\$ 26.51
1776438	40286	0.5M SONICWAVE(R) HDMI(R) TO DVI-DANDTRADE; DIGITAL VIDEO CABLE (1.6FT)	\$ 49.99	\$ 22.48
1776439	40287	1M SONICWAVE(R) HDMI(R) TO DVI-DANDTRADE; DIGITAL VIDEO CABLE (3.2FT)	\$ 59.99	\$ 29.73
1776440	40288	2M SONICWAVE(R) HDMI(R) TO DVI-DANDTRADE; DIGITAL VIDEO CABLE (6.5FT)	\$ 69.99	\$ 33.98
1776441	40289	3M SONICWAVE(R) HDMI(R) TO DVI-DANDTRADE; DIGITAL VIDEO CABLE (9.8FT)	\$ 79.99	\$ 38.64
1776443	40291	7M SONICWAVE(R) HDMI(R) TO DVI-DANDTRADE; DIGITAL VIDEO CABLE (22.9FT)	\$ 89.99	\$ 61.60
1776444	40292	10M SONICWAVE(R) HDMI(R) TO DVI-DANDTRADE; DIGITAL VIDEO CABLE (32.8FT)	\$ 109.99	\$ 70.63
1776445	40293	20M SONICWAVE(R) HDMI(R) TO DVI-DANDTRADE; DIGITAL VIDEO CABLE (65.6FT)	\$ 259.99	\$ 147.62
1776448	40296	2M SONICWAVE(R) DVIANDTRADE; DIGITAL VIDEO CABLE (6.5FT)	\$ 72.99	\$ 39.28
1776449	40297	3M SONICWAVE(R) DVIANDTRADE; DIGITAL VIDEO CABLE (9.8FT)	\$ 88.99	\$ 47.76
1776450	40299	7M SONICWAVE(R) DVIANDTRADE; DIGITAL VIDEO CABLE (22.9FT)	\$ 120.99	\$ 69.14
1747864	40300	10M SONICWAVE(R) DVIANDTRADE; DIGITAL VIDEO CABLE (32.8FT)	\$ 134.99	\$ 78.35
2897839	40303	C2G 1M HIGH SPEED HDMI CABLE WITH ETHERNET FOR 4K DEVICES (3.3FT)-CONNECT A DEVI	\$ 8.99	\$ 3.88
2897843	40304	C2G 2M HIGH SPEED HDMI CABLE WITH ETHERNET FOR 4K DEVICES (6.6FT)-CONNECT A MULT	\$ 10.99	\$ 4.55
2894213	40305	C2G 3M HIGH SPEED HDMI CABLE WITH ETHERNET FOR 4K DEVICES (9.8FT)-CONNECT A MULT	\$ 14.99	\$ 5.71
3536875	40306	1M VS HIGH SPEED W/ETHRNT HDMI MINI CBL	\$ 10.99	\$ 3.47
3198898	40307	2M VS HIGH SPEED W/ETHRNT HDMI MINI CBL	\$ 12.99	\$ 4.59
3053904	40308	3M VALUE SERIES HIGH SPEED WITH ETHERNET HDMI MINI CABLE (9.8FT)	\$ 17.99	\$ 6.05
3207978	40309	1M VS HIGH SPEED W/ETHRNT HDMI MICRO CBL		\$ 5.89
1776453	40310	15M SONICWAVE(R) HDMI(R) TO DVI-DANDTRADE; DIGITAL VIDEO CABLE (49.2FT)	\$ 159.99	\$ 96.66
2661346	40312	TRULINK(R) 2-PORT DVI-DANDTRADE; SPLITTER WITH HDCPANDTRADE;	\$ 152.99	\$ 96.38
3178433	40313	2M VS HIGH SPEED W/ETHRNT HDMI MICRO CBL	\$ 22.99	\$ 8.44
3053442	40317	10FT VALUE SERIES HIGH SPEED WITH ETHERNET HDMI MICRO CABLE	\$ 20.99	\$ 7.71
3455437	40322	VGA/USB KVM OVER CAT5E EXTENDER	\$ 199.99	\$ 152.97
1776456	40324	3-PLAYANDTRADE; COMPONENT VIDEO + TOSLINK(R) DIGITAL AUDIO HIGH PERFORMANCE SELE	\$ 74.99	\$ 42.95
3193850	40345	LEVITON DECORA SINGLE GANG WALL PLATE-WHITE	\$ 1.99	\$ 0.98
3588416	40346	ADAPTER USB FEMALE A TO USB MINI MALE	\$ 5.99	\$ 2.68
3472795	40347	1M USB A FEMALE TO USB MINI A MALE	\$ 5.99	\$ 1.94
3554151	40348	TRULINK A/V CONTROLLER IN-WALL CONTROL OF CLASSROOM OR CORPORATE A/V EQUIPMENT	\$ 279.99	\$ 158.32
3483929	40349	2 PORT COMPACT HDMI SWITCH	\$ 28.99	\$ 17.05
3235179	40352	DVI + 3.5MM DECORA WALL PLATE IN WHITE	\$ 32.99	\$ 14.47
3235180	40353	DVI +3.5MM PASS-THROUGH WALL PLATE - BRUSHED ALUMINUM	\$ 39.99	\$ 17.57
3062404	40354	DVI DECORA PASS-THROUGH WALL PLATE - WHITE	\$ 29.99	\$ 13.61
3538533	40355	SINGLE GANG EASY MOUNT RECESSED LOW VOLTAGE CABLE PLATE (WHITE)	\$ 9.99	\$ 3.36
2210412	40359	SONICWAVE(R) RCA FEMALE CONNECTORS (8.5MM OD) - 10PK		\$ 16.79

2021735	40369	3FT ONE 3.5MM STEREO MALE TO TWO RCA STEREO MALE AUDIO Y-CABLE - IPOD(R) WHITE	\$ 8.99	\$ 2.64
2056292	40370	6FT ONE 3.5MM STEREO MALE TO TWO RCA STEREO MALE AUDIO Y-CABLE - IPOD(R) WHITE	\$ 10.99	\$ 3.18
1776462	40371	12FT ONE 3.5MM STEREO MALE TO TWO RCA STEREO MALE AUDIO Y-CABLE - IPOD(R) WHITE	\$ 14.99	\$ 4.69
3174936	40372	25FT ONE 3.5MM STEREO MALE TO TWO RCA STEREO MALE AUDIO Y-CABLE	\$ 26.99	\$ 8.45
2950389	40373	50FT ONE 3.5MM STEREO MALE TO TWO RCA STEREO MALE AUDIO Y-CABLE - IPOD WHITE	\$ 39.99	\$ 13.02
2949067	40374	100FT ONE 3.5MM STEREO MALE TO TWO RCA STEREO MALE AUDIO Y-CABLE - IPOD WHITE	\$ 68.99	\$ 21.87
2285683	40389	0.5M VELOCITYANDTRADE; TOSLINK(R) OPTICAL DIGITAL CABLE	\$ 9.99	\$ 4.14
1773877	40390	1M VELOCITYANDTRADE; TOSLINK(R) OPTICAL DIGITAL CABLE	\$ 10.99	\$ 4.70
1906996	40391	2M VELOCITYANDTRADE; TOSLINK(R) OPTICAL DIGITAL CABLE	\$ 11.99	\$ 5.29
1906997	40392	3M VELOCITYANDTRADE; TOSLINK(R) OPTICAL DIGITAL CABLE	\$ 24.99	\$ 5.99
1775253	40393	5M VELOCITYANDTRADE; TOSLINK(R) OPTICAL DIGITAL CABLE	\$ 34.99	\$ 10.13
2396772	40405	1.5FT 3.5MM M/F STEREO AUDIO EXTENSION CABLE	\$ 4.99	\$ 1.48
2093191	40406	3FT 3.5MM M/F STEREO AUDIO EXTENSION CABLE	\$ 4.99	\$ 1.59
2091378	40407	6FT 3.5MM M/F STEREO AUDIO EXTENSION CABLE	\$ 5.99	\$ 1.81
2043002	40408	12FT 3.5MM M/F STEREO AUDIO EXTENSION CABLE	\$ 6.99	\$ 2.28
2051142	40409	25FT 3.5MM M/F STEREO AUDIO EXTENSION CABLE	\$ 14.99	\$ 4.14
2084566	40410	50FT 3.5MM M/F STEREO AUDIO EXTENSION CABLE	\$ 19.99	\$ 6.27
2236228	40411	1.5FT 3.5MM M/M STEREO AUDIO CABLE	\$ 4.49	\$ 1.48
2035482	40412	C2G 3FT 3.5MM AUDIO CABLE - MALE TO MALE AUX CABLE - CONNECT TO 3.5MM OR AUXILIA	\$ 4.79	\$ 1.59
2010197	40413	C2G 6FT 3.5MM AUDIO CABLE - MALE TO MALE AUX CABLE - CONNECT TO 3.5MM OR AUXILIA	\$ 4.99	\$ 1.62
2014747	40414	12FT 3.5MM STEREO AUDIO CABLE M/M	\$ 6.99	\$ 2.28
2193537	40415	25FT 3.5MM M/M STEREO AUDIO CABLE	\$ 11.99	\$ 3.57
2042210	40416	50FT 3.5MM M/M STEREO AUDIO CABLE	\$ 19.99	\$ 6.27
2033895	40420	VELOCITYANDTRADE; 90ANDDEG; ROTATING HDMI(R) FEMALE TO HDMI(R) MALE PORT SAVER A	\$ 15.99	\$ 6.66
2209953	40421	6IN VALUE SERIESANDTRADE; ONE 3.5MM STEREO MALE TO TWO RCA STEREO MALE Y-CABLE	\$ 4.99	\$ 1.68
2089310	40422	6IN VALUE SERIESANDTRADE; ONE 3.5MM STEREO MALE TO TWO RCA STEREO FEMALE Y-CABLE	\$ 4.99	\$ 1.68
2097944	40423	6FT VALUE SERIESANDTRADE; ONE 3.5MM STEREO MALE TO TWO RCA STEREO MALE Y-CABLE	\$ 5.99	\$ 1.81
2191819	40424	6IN VALUE SERIESANDTRADE; ONE 3.5MM STEREO FEMALE TO TWO RCA STEREO MALE Y-CABLE	\$ 5.99	\$ 1.97
2395561	40425	6FT ONE 3.5MM STEREO MALE TO TWO RCA STEREO FEMALE Y-CABLE	\$ 6.99	\$ 1.81
2190834	40426	6IN VALUE SERIESANDTRADE; ONE 3.5MM STEREO MALE TO TWO 3.5MM STEREO FEMALE Y-CAB	\$ 7.99	\$ 2.07
2219881	40427	6FT ONE 3.5MM STEREO MALE TO TWO 3.5MM STEREO FEMALE Y-CABLE	\$ 10.99	\$ 2.76
2437506	40429	DUAL OUTPUT DIGITAL AUDIO ADAPTER	\$ 69.99	\$ 33.96
2201003	40430	INFRARED (IR) REMOTE CONTROL REPEATER KIT	\$ 79.99	\$ 43.15
2373775	40432	10FT SINGLE INFRARED (IR) EMITTER CABLE	\$ 11.99	\$ 5.99
2191861	40433	10FT DUAL INFRARED (IR) EMITTER CABLE	\$ 14.99	\$ 7.49
2185573	40434	HDMI C SWIVEL PORT SAVER	\$ 15.99	\$ 6.66
2185574	40435	HDMI A TO C ADAPTER VELOCITY	\$ 14.99	\$ 6.28
2217738	40447	3FT VALUE SERIESANDTRADE; COMPOSITE VIDEO + STEREO AUDIO CABLE	\$ 7.99	\$ 2.28
2227076	40448	6FT VALUE SERIESANDTRADE; COMPOSITE VIDEO + STEREO AUDIO CABLE	\$ 10.49	\$ 3.07
2248454	40449	12FT VALUE SERIESANDTRADE; COMPOSITE VIDEO + STEREO AUDIO CABLE	\$ 15.99	\$ 4.73
2431950	40450	25FT VALUE SERIESANDTRADE; COMPOSITE VIDEO + STEREO AUDIO CABLE	\$ 19.99	\$ 6.48
2199789	40451	50FT VALUE SERIESANDTRADE; COMPOSITE VIDEO + STEREO AUDIO CABLE	\$ 27.99	\$ 10.84
2156716	40452	3FT VALUE SERIES RCA COMPOSITE VIDEO CBL	\$ 5.99	\$ 1.63
2156719	40455	25FT VALUE SERIESANDTRADE; COMPOSITE VIDEO CABLE	\$ 15.99	\$ 4.11
2156720	40456	50FT VALUE SERIESANDTRADE; COMPOSITE VIDEO CABLE	\$ 15.99	\$ 6.59
2437462	40457	35FT VELOCITYANDTRADE; RCA COMPONENT VIDEO CABLE	\$ 72.99	\$ 26.90
2156721	40463	3FT VALUE SERIESANDTRADE; RCA STEREO AUDIO CABLE	\$ 4.99	\$ 1.26
2156722	40464	6FT VALUE SERIESANDTRADE; RCA STEREO AUDIO CABLE	\$ 5.99	\$ 1.51
2156723	40465	12FT VALUE SERIESANDTRADE; RCA STEREO AUDIO CABLE	\$ 6.99	\$ 2.01
2156724	40466	25FT VALUE SERIESANDTRADE; RCA STEREO AUDIO CABLE	\$ 11.99	\$ 3.67
2156725	40467	50FT VALUE SERIESANDTRADE; RCA STEREO AUDIO CABLE	\$ 20.99	\$ 6.85
2375770	40468	AUDIO EXTENSION CABLE - RCA - FEMALE - RCA - MALE - 6 FEET - BLACK	\$ 4.99	\$ 1.51
2437213	40470	35FT VELOCITYANDTRADE; RCA STEREO AUDIO CABLE	\$ 49.99	\$ 15.98
2444048	40471	TRULINK(R) 2-PORT HDM(R) SPLITTER	\$ 199.99	\$ 81.67
2736048	40472	4 PORT HDMI SPLITTER V1.3	\$ 259.99	\$ 114.93
3721717	40478	TRULINK INFRARED (IR) REMOTE CONTROL DUAL BAND WALL PLATE RECEIVER	\$ 47.99	\$ 23.69
2437827	40479	COMPONENT VIDEO WITH STEREO AUDIO ISOLATION TRANSFORMER		\$ 36.10
2460150	40483	SINGLE GANG HD15 VGA + 3.5MM + COMPOSITE VIDEO + STEREO AUDIO WALL PLATE - BLACK		\$ 24.36
2460151	40487	SINGLE GANG HD15 VGA + 3.5MM + COMPOSITE VIDEO + STEREO AUDIO WALL PLATE - STAIN	\$ 59.99	\$ 24.36
2506588	40488	SINGLE GANG 1IN GROMMET WALL PLATE - BRUSHED ALUMINUM	\$ 19.99	\$ 7.70
2506584	40489	SINGLE GANG 1.5IN GROMMET WALL PLATE - BRUSHED ALUMINUM	\$ 19.99	\$ 8.51
2460148	40490	SINGLE GANG HD15 VGA (TOP) + 3.5MM + COMPOSITE VIDEO + STEREO AUDIO WALL PLATE -	\$ 59.99	\$ 24.36
2460147	40498	CABLES TO GO WP SGL ALUM A/V,3.5MM,HD-15	\$ 39.99	\$ 18.12
2685872	40499	WP SGL ALUM HD-15,3.5MM,A/V,S-VIDEO	\$ 39.99	\$ 18.12
2685874	40504	SINGLE GANG HD15 VGA + 3.5MM + COMPOSITE VIDEO + STEREO AUDIO + KEYSTONE WALL PL	\$ 64.99	\$ 26.84
2561709	40505	SINGLE GANG HD15 VGA + 3.5MM WALL PLATE - BRUSHED ALUMINUM	\$ 34.99	\$ 14.08
2516749	40506	DOUBLE GANG HD15 VGA + 3.5MM + COMPOSITE VIDEO + STEREO AUDIO WALL PLATE - BRUSH	\$ 64.99	\$ 26.66
2668522	40507	DOUBLE GANG HD15 VGA + 3.5MM + COMPOSITE VIDEO + STEREO AUDIO + S-VIDEO WALL PLA	\$ 64.99	\$ 26.66
2685875	40508	DOUBLE GANG (2) HD15 VGA + (2) 3.5MM + COMPOSITE VIDEO + STEREO AUDIO WALL PLATE	\$ 59.99	\$ 24.66
2506969	40509	DOUBLE GANG HD15 VGA + 3.5MM + COMPOSITE VIDEO + STEREO AUDIO + KEYSTONE WALL PL	\$ 79.99	\$ 34.12
2446566	40515	15FT PLENUM-RATED 3.5MM STEREO AUDIO CABLE WITH LOW PROFILE CONNECTORS	\$ 22.99	\$ 10.94
2589453	40516	25FT PLENUM-RATED 3.5MM STEREO AUDIO CABLE WITH LOW PROFILE CONNECTORS	\$ 25.99	\$ 12.48
2523495	40517	35FT PLENUM-RATED 3.5MM STEREO AUDIO CABLE WITH LOW PROFILE CONNECTORS	\$ 30.99	\$ 13.10
2592586	40518	50FT PLENUM-RATED 3.5MM STEREO AUDIO CABLE WITH LOW PROFILE CONNECTORS	\$ 37.99	\$ 16.19
2685876	40522	75FT PLENUM 3.5MM STEREO M/M CABLE	\$ 56.99	\$ 20.90
2580243	40525	35FT PLENUM-RATED COMPOSITE VIDEO WITH STEREO AUDIO CABLE WITH LOW PROFILE CONNE	\$ 103.98	\$ 46.73
2584040	40526	50FT PLENUM-RATED COMPOSITE VIDEO WITH STEREO AUDIO CABLE WITH LOW PROFILE CONNE	\$ 160.99	\$ 82.13

2662257	40527	75FT PLENUM-RATED COMPOSITE VIDEO WITH STEREO AUDIO CABLE WITH LOW PROFILE CONNE	\$ 199.99	\$ 118.29
2685878	40528	25FT 18 AWG BULK SPEAKER WIRE	\$ 12.99	\$ 4.41
2685879	40529	50FT 18AWG BULK SPEAKER WIRE	\$ 9.99	\$ 6.47
2501324	40530	100FT 18 AWG BULK SPEAKER WIRE	\$ 16.99	\$ 12.09
2685880	40531	250FT 18 AWG BULK SPEAKER WIRE	\$ 39.99	\$ 29.95
2685881	40532	500FT 18 AWG BULK SPEAKER WIRE	\$ 79.99	\$ 54.77
2564467	40533	40 WATT PLENUM-RATED STEREO AUDIO AMPLIFIER	\$ 209.99	\$ 161.48
2450254	40534	25FT 18AWG PLENUM BULK SPEAKER CABLE	\$ 14.99	\$ 7.44
2450255	40535	50FT 18 AWG PLENUM-RATED BULK SPEAKER WIRE	\$ 27.99	\$ 15.03
2450256	40536	100FT BULK 18 AWG SPEAKER WIRE - PLENUM CMP-RATED	\$ 49.99	\$ 26.95
2450257	40537	250FT 18 AWG PLENUM-RATED BULK SPEAKER WIRE	\$ 109.99	\$ 59.65
2450258	40538	500FT 18 AWG PLENUM-RATED BULK SPEAKER WIRE	\$ 214.99	\$ 122.88
3412673	40540	EASY, SAFE WAY FOR MOUNTING SPEAKERS TO A DROP CEILING TRACK	\$ 19.99	\$ 9.06
2579093	40541	SINGLE GANG HD15 + 3.5MM + RCA A/V + KEYSTONE WALL PLATE - BRUSHED ALUMINUM	\$ 39.99	\$ 18.12
2595262	40542	SINGLE GANG HD15 WALL PLATE - BRUSHED ALUMINUM	\$ 29.99	\$ 14.04
2662255	40543	SINGLE GANG HD15 + 3.5MM + RCA A/V + USB WALL PLATE - BRUSHED ALUMINUM	\$ 39.99	\$ 18.12
2540801	40544	SINGLE GANG HD15 + 3.5MM + (2) KEYSTONE WALL PLATE - BRUSHED ALUMINUM	\$ 42.99	\$ 18.12
2532072	40545	AV CABLE - 3.5 MM - ALUMINUM SILVER	\$ 59.99	\$ 24.66
2685894	40546	DOUBLE GANG 1.5IN GROMMET WALL PLATE - BRUSHED ALUMINUM	\$ 29.99	\$ 13.60
2593832	40548	25FT PLENUM-RATED COMPONENT VIDEO CABLE WITH LOW PROFILE CONNECTORS	\$ 99.99	\$ 42.88
2685883	40549	35FT PLENUM COMPONENT M/M CABLE	\$ 109.99	\$ 50.60
2685884	40550	50FT PLENUM-RATED COMPONENT VIDEO CABLE WITH LOW PROFILE CONNECTORS	\$ 99.98	\$ 74.48
2685885	40553	75FT PLENUM-RATED COMPONENT VIDEO CABLE WITH LOW PROFILE CONNECTORS	\$ 83.98	\$ 43.54
2593831	40555	25FT PLENUM-RATED RCA STEREO AUDIO CABLE WITH LOW PROFILE CONNECTORS	\$ 54.99	\$ 25.43
2685887	40557	50FT PLENUM STEREO AUDIO M/M CABLE		\$ 41.08
2540672	40562	35FT PLENUM-RATED S-VIDEO CABLE WITH LOW PROFILE CONNECTORS	\$ 5.00	\$ 5.31
2540673	40563	50FT PLENUM S-VIDEO M/M CABLE	\$ 104.99	\$ 55.07
2685891	40564	75FT PLENUM-RATED S-VIDEO CABLE WITH LOW PROFILE CONNECTORS		\$ 63.20
2685892	40572	SINGLE GANG HD15 + 3.5MM + (1) KEYSTONE WALL PLATE - BRUSHED ALUMINUM	\$ 34.99	\$ 13.99
2787814	40573	PLENUM-RATED 45 WATT STEREO MIXER/AMPLIFIER	\$ 219.99	\$ 167.31
2856961	40582	1.5FT 3.5MM RIGHT ANGLED M/M STEREO AUDIO CABLE	\$ 4.99	\$ 1.58
2856962	40583	3FT 3.5MM RIGHT ANGLED M/M STEREO AUDIO CABLE	\$ 4.99	\$ 1.58
2856964	40584	6FT 3.5MM RIGHT ANGLED M/M STEREO AUDIO CABLE	\$ 5.99	\$ 1.76
2878669	40585	12FT 3.5MM RIGHT ANGLED M/M STEREO AUDIO CABLE	\$ 7.99	\$ 2.41
3652984	40586	25FT 3.5MM RIGHT ANGLED M/M STEREO AUDIO CABLE	\$ 12.99	\$ 3.57
3123285	40587	50FT 3.5MM RIGHT ANGLED M/M STEREO AUDIO CABLE	\$ 22.99	\$ 6.27
3071497	40594	RECESSED LOW VOLT SINGLE GANG WALL PLATE	\$ 6.99	\$ 2.79
1940839	40600	1.5FT VELOCITYANDTRADE; 3.5MM M/M STEREO AUDIO CABLE	\$ 9.99	\$ 3.67
1982973	40601	3FT VELOCITYANDTRADE; 3.5MM M/M STEREO AUDIO CABLE	\$ 10.99	\$ 3.98
1776465	40602	6FT VELOCITYANDTRADE; 3.5MM M/M STEREO AUDIO CABLE	\$ 13.99	\$ 5.23
1996758	40603	12FT VELOCITY 3.5MM STEREO M/M CABLE	\$ 21.99	\$ 7.38
1776466	40604	25FT VELOCITYANDTRADE; 3.5MM M/M STEREO AUDIO CABLE	\$ 30.99	\$ 11.85
1776467	40605	50FT VELOCITYANDTRADE; 3.5MM M/M STEREO AUDIO CABLE	\$ 36.99	\$ 14.61
1776468	40606	1.5FT VELOCITYANDTRADE; 3.5MM M/F STEREO AUDIO EXTENSION CABLE	\$ 9.99	\$ 3.67
1776469	40607	3FT VELOCITYANDTRADE; 3.5MM M/F STEREO AUDIO EXTENSION CABLE	\$ 10.99	\$ 3.98
1776470	40608	6FT VELOCITYANDTRADE; 3.5MM M/F STEREO AUDIO EXTENSION CABLE	\$ 11.99	\$ 5.23
1996754	40609	12FT VELOCITY 3.5MM STEREO M/F CABLE	\$ 19.99	\$ 7.42
1776471	40610	25FT VELOCITYANDTRADE; 3.5MM M/F STEREO AUDIO EXTENSION CABLE	\$ 30.99	\$ 11.32
2209726	40611	50FT VELOCITYANDTRADE; 3.5MM M/F STEREO AUDIO EXTENSION CABLE	\$ 36.99	\$ 15.30
1939884	40612	1.5FT VELOCITYANDTRADE; ONE 3.5MM STEREO MALE TO TWO RCA STEREO MALE Y-CABLE	\$ 11.99	\$ 3.89
1939885	40613	3FT VELOCITYANDTRADE; ONE 3.5MM STEREO MALE TO TWO RCA STEREO MALE Y-CABLE	\$ 14.99	\$ 4.73
1966111	40614	6FT VELOCITYANDTRADE; ONE 3.5MM STEREO MALE TO TWO RCA STEREO MALE Y-CABLE	\$ 16.99	\$ 5.51
1713623	40615	12FT VELOCITYANDTRADE; ONE 3.5MM STEREO MALE TO TWO RCA STEREO MALE Y-CABLE	\$ 19.99	\$ 6.25
1776472	40616	25FT VELOCITYANDTRADE; ONE 3.5MM STEREO MALE TO TWO RCA STEREO MALE Y-CABLE	\$ 31.99	\$ 10.30
2198166	40617	50FT VELOCITYANDTRADE; ONE 3.5MM STEREO MALE TO TWO RCA STEREO MALE Y-CABLE	\$ 41.99	\$ 14.82
2437023	40618	1.5FT VELOCITYANDTRADE; 3.5MM M/M MONO AUDIO CABLE	\$ 10.99	\$ 3.67
2437079	40619	3FT VELOCITYANDTRADE; 3.5MM M/M MONO AUDIO CABLE	\$ 10.99	\$ 4.14
1924544	40620	6FT VELOCITYANDTRADE; 3.5MM M/M MONO AUDIO CABLE	\$ 14.99	\$ 5.23
2206619	40621	12FT VELOCITYANDTRADE; 3.5MM M/M MONO AUDIO CABLE	\$ 19.99	\$ 7.42
1972127	40622	25FT VELOCITYANDTRADE; 3.5MM M/M MONO AUDIO CABLE	\$ 23.99	\$ 11.32
2437269	40623	50FT VELOCITYANDTRADE; 3.5MM M/M MONO AUDIO CABLE	\$ 41.99	\$ 15.34
2437054	40624	1.5FT VELOCITYANDTRADE; 3.5MM M/F MONO AUDIO EXTENSION CABLE	\$ 9.99	\$ 3.67
2437080	40625	3FT VELOCITYANDTRADE; 3.5MM M/F MONO AUDIO EXTENSION CABLE	\$ 10.99	\$ 4.14
1742069	40626	6FT VELOCITYANDTRADE; 3.5MM M/F MONO AUDIO EXTENSION CABLE	\$ 13.99	\$ 5.23
2207782	40627	12FT VELOCITYANDTRADE; 3.5MM M/F MONO AUDIO EXTENSION CABLE	\$ 16.99	\$ 7.42
2437194	40628	25FT VELOCITYANDTRADE; 3.5MM M/F MONO AUDIO EXTENSION CABLE	\$ 30.99	\$ 11.32
2396795	40629	50FT VELOCITYANDTRADE; 3.5MM M/F MONO AUDIO EXTENSION CABLE	\$ 38.99	\$ 15.34
1776473	40630	2.5MM MONO MALE TO 3.5MM STEREO FEMALE ADAPTER	\$ 5.99	\$ 1.54
1902775	40631	2.5MM STEREO MALE TO 3.5MM FEMALE ADPTR	\$ 4.99	\$ 1.97
1776474	40632	3.5MM MONO MALE TO 3.5MM STEREO FEMALE ADAPTER	\$ 5.99	\$ 1.54
2018731	40633	3.5MM MONO MALE TO RCA FEMALE AUDIO ADAPTER	\$ 5.99	\$ 1.54
1902776	40634	3.5MM STEREO MALE TO 3.5MM MONO MALE	\$ 5.99	\$ 1.54
1995917	40635	3.5MM STEREO MALE TO 6.3MM (1/4IN) MONO FEMALE ADAPTER	\$ 5.99	\$ 1.54
2205961	40636	3.5MM STEREO MALE TO 6.3MM (1/4IN) STEREO FEMALE ADAPTER	\$ 4.99	\$ 1.54
1902777	40637	3.5MM STEREO MALE TO RCA FEMALE ADPTR	\$ 5.99	\$ 1.54
2436864	40638	6.3MM (1/4IN) STEREO MALE TO 3.5MM MONO FEMALE ADAPTER	\$ 5.99	\$ 1.54
2396784	40639	6.3MM (1/4IN) STEREO MALE TO 3.5MM STEREO FEMALE ADAPTER	\$ 4.99	\$ 1.54

2025963	40640	6.3MM (1/4IN) STEREO MALE TO RCA FEMALE AUDIO ADAPTER	\$ 5.99	\$ 1.54
1776475	40641	3.5MM STEREO MALE TO DUAL 3.5MM STEREO FEMALE ADAPTER	\$ 4.99	\$ 1.54
2037040	40643	6.3MM (1/4IN) STEREO MALE TO DUAL 3.5MM STEREO FEMALE ADAPTER	\$ 5.99	\$ 1.54
2051143	40644	6.3MM (1/4IN) STEREO MALE TO DUAL 3.5MM (1/4IN) STEREO FEMALE ADAPTER	\$ 5.99	\$ 1.54
1776476	40645	3.5MM STEREO MALE TO DUAL RCA FEMALE AUDIO ADAPTER	\$ 3.99	\$ 1.54
1972118	40646	RCA STEREO AUDIO COUPLER FEMALE TO FEMALE	\$ 5.99	\$ 1.54
2030688	40647	COMPOSITE VIDEO + STEREO AUDIO F/F COUPLER	\$ 5.99	\$ 1.54
1904146	40650	VIDEO/AUDIO SPLITTER RCA/RCA BLACK	\$ 3.99	\$ 1.54
2050550	40658	CABLES TO GO XLR IN-LINE PLUG	\$ 5.99	\$ 2.67
2436979	40659	XLR FEMALE IN-LINE CONNECTOR	\$ 5.99	\$ 2.73
2436998	40660	RIGHT ANGLE XLR MALE IN-LINE CONNECTOR		\$ 2.57
2436981	40661	RIGHT ANGLE XLR FEMALE IN-LINE CONNECTOR		\$ 2.54
2436956	40663	XLR FEMALE PANEL-MOUNT CONNECTOR		\$ 2.66
2437152	40669	F RIGHT ANGLE MALE TO FEMALE ADPTR 10 PK	\$ 16.99	\$ 9.17
2396510	40674	75 OHM BNC MALE TERMINATORS - 10PK	\$ 22.99	\$ 9.05
2436986	40675	75 OHM F-TYPE MALE TERMINATORS - 10PK	\$ 5.99	\$ 3.02
2033331	40679	SINGLE CRIMP BNC CONN FOR RG59U-10PK	\$ 44.99	\$ 18.19
2437311	40680	SINGLE CRIMP RG6U BNC CONNECTOR 10 PK	\$ 44.99	\$ 18.20
1767162	40681	15FT PLENUM-RATED HD15 UXGA + 3.5MM M/M AUDIO CABLE	\$ 109.99	\$ 71.34
1776478	40682	25FT PLENUM-RATED HD15 UXGA + 3.5MM M/M AUDIO CABLE	\$ 199.99	\$ 92.59
1993497	40683	35FT PLENUM-RATED HD15 UXGA + 3.5MM M/M AUDIO CABLE	\$ 229.99	\$ 113.84
2045359	40684	50FT PLENUM HD15 M/M UXGA CBL W/ AUDIO	\$ 299.99	\$ 145.72
3415226	40695	HDMI AUDIO DE-EMBEDDER	\$ 106.99	\$ 56.18
3371650	40696	INFRARED REMOTE (IR) CONTROL REPEATER KIT- 4 EMITTERS	\$ 34.98	\$ 23.35
1944480	40697	6X2 COMPONENT VIDEO + STEREO AUDIO + TOSLINK(R) DIGITAL AUDIO MATRIX SELECTOR SW	\$ 139.99	\$ 105.64
3455433	40712	C2G VGA + PS/2 KVM OVER CAT5 EXTENDER		\$ 130.54
3628834	40714	PRO HDMI TO VGA CONVERTER	\$ 64.99	\$ 38.50
3789362	40719	PRO HDMI AUDIO DE-EMBEDDER	\$ 149.99	\$ 89.19
3623919	40724	PRO DVI-D TO VGA CONVERTER CONNECT A NEW DEVICE WITH A DVI-D OUTPUT TO A LEGACY	\$ 80.99	\$ 44.57
3792729	40734	3 PORT COMPACT HDMI SWITCH	\$ 38.99	\$ 23.22
3858172	40744	UNIVERSAL HDMI CABLE LOCK	\$ 5.99	\$ 1.86
3299506	40745	HDMI M TO DVI F ADT BLK	\$ 16.99	\$ 6.83
3318580	40746	C2G DVI-D TO HDMI ADAPTER - MALE TO FEMALE DVI TO HDMI ADAPTER IN-LINE - DVI TO H	\$ 12.99	\$ 6.28
3591810	40747	EMULATES EDID INFORMATION ALLOWING MAXIMUM VIDEO DISPLAY PERFORMANCE WHEN USING	\$ 24.97	\$ 26.51
3591811	40748	EMULATES EDID INFORMATION ALLOWING MAXIMUM VIDEO DISPLAY PERFORMANCE WHEN USING	\$ 109.99	\$ 64.39
4309717	40764	2-PORT HDMI SWITCH - DECORA STYLE WALL PLATE. EFFORTLESSLY SWITCH BETWEEN TWO HD	\$ 103.99	\$ 61.61
2437965	40789	75FT PLENUM-RATED S-VIDEO + RCA STEREO AUDIO CABLE	\$ 269.99	\$ 123.73
2438009	40792	150FT PLENUM-RATED S-VIDEO + RCA STEREO AUDIO CABLE		\$ 219.36
4308195	40814	HDMI, VGA, AND AUDIO TO HDMI CONVERTER SWITCH	\$ 199.99	\$ 125.88
1612521	40847	1.5FT RAPIDRUN(R) M1-A (EVC) FLYING LEAD	\$ 28.99	\$ 10.23
4726088	40848	DISPLAYPORT, HDMI, AND VGA TO HDMI ADAPTER CONVERTER SWITCH	\$ 379.99	\$ 245.76
3945740	40880	8 OHM 50W AUDIO AMPLIFIER - PLENUM RATED	\$ 279.99	\$ 185.88
3958725	40881	25/70V 50W AUDIO AMPLIFIER - PLENUM RATED	\$ 299.99	\$ 200.76
4418985	40884	WALL PLATE DECORA VOLUME CONTROL, REMOTELY CONTROL THE VOLUME LEVEL OF A 3 WIRE	\$ 34.99	\$ 19.38
4398849	40913	AMPLIFIES AUDIO FROM A BLUETOOTH OR STEREO AUDIO ENABLED SMARTPHONE, TABLET, OR	\$ 69.99	\$ 46.11
4631040	40914	30W AUDIO AMPLIFIER WITH WP VOLUME CTRL	\$ 99.99	\$ 58.69
1983075	40915	6FT VALUE SERIES AND TRADE; S-VIDEO CABLE	\$ 10.49	\$ 3.24
1931009	40916	12FT VALUE SERIES AND TRADE; S-VIDEO CABLE	\$ 12.99	\$ 4.28
1956365	40917	25FT VALUE SERIES AND TRADE; S-VIDEO CABLE	\$ 20.99	\$ 7.97
1888300	40918	50FT VALUE SERIES AND TRADE; S-VIDEO CABLE	\$ 32.99	\$ 11.88
1986141	40919	75FT VALUE SERIES AND TRADE; S-VIDEO CABLE	\$ 33.98	\$ 36.10
1955664	40920	100FT VALUE SERIES AND TRADE; S-VIDEO CABLE	\$ 32.99	\$ 22.11
1991390	40928	360ANDDEG; ROTATING HDMI(R) MALE TO HDMI(R) FEMALE ADAPTER	\$ 15.99	\$ 6.66
1991391	40929	360ANDDEG; ROTATING HDMI(R) FEMALE TO HDMI(R) FEMALE COUPLER	\$ 15.99	\$ 6.66
1991392	40930	360ANDDEG; ROTATING HDMI(R) MALE TO DVI-D AND TRADE; MALE ADAPTER	\$ 15.99	\$ 6.66
1991393	40931	360ANDDEG; ROTATING HDMI(R) FEMALE TO DVI-D AND TRADE; MALE ADAPTER	\$ 15.99	\$ 6.66
1991394	40932	HDMI MALE TO DVI-D FEMALE ROTATING ADPTR	\$ 15.99	\$ 6.66
1991398	40936	DVI-A FEMALE/FEMALE ROTATING ADAPTER	\$ 24.99	\$ 8.76
2267990	40937	75FT VELOCITY AND TRADE; 3.5MM M/M STEREO AUDIO CABLE	\$ 41.99	\$ 20.80
2235991	40938	100FT VELOCITY AND TRADE; 3.5MM M/M STEREO AUDIO CABLE	\$ 57.99	\$ 25.24
2437539	40939	125FT VELOCITY AND TRADE; 3.5MM M/M STEREO AUDIO CABLE	\$ 80.99	\$ 29.70
2437603	40940	150FT VELOCITY AND TRADE; 3.5MM M/M STEREO AUDIO CABLE	\$ 88.99	\$ 36.93
2437468	40942	100FT VELOCITY AND TRADE; 3.5MM M/M MONO AUDIO CABLE	\$ 57.99	\$ 25.24
2042728	40945	75FT VELOCITY AND TRADE; 3.5MM M/F STEREO AUDIO EXTENSION CABLE	\$ 53.99	\$ 20.80
2298388	40946	100FT VELOCITY AND TRADE; 3.5MM M/F STEREO AUDIO EXTENSION CABLE	\$ 55.99	\$ 25.24
2437405	40947	125FT VELOCITY AND TRADE; 3.5MM M/F STEREO AUDIO EXTENSION CABLE		\$ 26.16
2437605	40948	150FT VELOCITY AND TRADE; 3.5MM M/F STEREO AUDIO EXTENSION CABLE	\$ 96.99	\$ 36.93
1994685	40956	3FT VALUE SERIES AND TRADE; RCA COMPONENT VIDEO CABLE	\$ 9.99	\$ 2.87
1990122	40957	6FT VALUE SERIES AND TRADE; RCA COMPONENT VIDEO CABLE	\$ 11.99	\$ 3.32
2437068	40958	12FT VALUE SERIES AND TRADE; RCA COMPONENT VIDEO CABLE	\$ 19.99	\$ 6.23
2003041	40959	25FT VALUE SERIES AND TRADE; RCA COMPONENT VIDEO CABLE	\$ 29.99	\$ 9.42
1996212	40960	50FT VALUE SERIES AND TRADE; RCA COMPONENT VIDEO CABLE	\$ 54.99	\$ 20.69
2002249	40963	SINGLE GANG HD15 VGA + 3.5MM + S-VIDEO + RCA AUDIO/VIDEO WALL PLATE - BLACK	\$ 19.98	\$ 21.23
2002250	40964	DOUBLE GANG HD15 VGA + 3.5MM + S-VIDEO + RCA AUDIO/VIDEO + KEYSTONE WALL PLATE -	\$ 82.99	\$ 33.85
2002251	40965	VGA, 3.5MM AUDIO, S-VIDEO, COMPOSITE VIDEO AND RCA STEREO AUDIO PASS THROUGH DOU		\$ 40.50
2002252	40966	SINGLE GANG HD15 VGA + F-TYPE + 3.5MM + S-VIDEO + RCA AUDIO/VIDEO WALL PLATE - S		\$ 31.47
2002253	40967	SINGLE GANG HD15 VGA + F-TYPE + 3.5MM + S-VIDEO + RCA AUDIO/VIDEO WALL PLATE - B	\$ 59.99	\$ 35.72

2002254	40968	DOUBLE GANG HD15 VGA + 3.5MM + S-VIDEO + RCA AUDIO/VIDEO WALL PLATE - STAINLESS	\$ 82.99	\$ 33.85
2002255	40969	DOUBLE GANG HD15 VGA + 3.5MM + S-VIDEO + RCA AUDIO/VIDEO WALL PLATE - BLACK	\$ 53.98	\$ 22.29
2133562	40970	VELOCITYANDTRADE; HDMI(R) F/F COUPLER	\$ 14.99	\$ 6.28
2185051	40973	3X5 COMPONENT VIDEO + STEREO AUDIO + TOSLINK(R) DIGITAL AUDIO MATRIX SELECTOR SW	\$ 29.97	\$ 31.82
2437304	40992	RIGHT ANGLE COMPRESSION BNC CONNECTOR FOR MINIATURE COAX - 10PK	\$ 18.97	\$ 20.14
3371654	40999	HDMI MALE TO HDMI FEMALE 90 ADAPTER	\$ 14.99	\$ 6.28
3095803	41011	DECORA 3RCA PASSTHRU WHITE WALL PLATE	\$ 11.99	\$ 5.33
3469567	41012	DECORA STYLE TRIPLE RCA PASS THROUGH WALL PLATE INSERT - IVORY	\$ 11.99	\$ 5.33
3469569	41013	SINGLE GANG COMPOSITE VIDEO + STEREO AUDIO WALL PLATE - BRUSHED ALUMINUM	\$ 14.99	\$ 7.88
3469571	41014	SINGLE GANG COMPOSITE VIDEO + STEREO AUDIO WALL PLATE - WHITE BRUSHED ALUMINUM	\$ 14.99	\$ 7.88
1776482	41015	HIGH ISOLATION A/B SWITCH CHARCOAL	\$ 14.99	\$ 8.06
2437141	41016	HIGH ISOLATION ABC SWITCH	\$ 30.99	\$ 13.61
2437100	41020	HIGH-FREQUENCY 2-WAY SPLITTER	\$ 13.99	\$ 6.49
2059890	41021	HIGH-FREQUENCY 3-WAY SPLITTER	\$ 16.99	\$ 9.17
2345535	41022	HIGH-FREQUENCY 4-WAY SPLITTER	\$ 19.99	\$ 10.27
3102706	41023	SINGLE GANG HD15 WALL PLATE - WHITE BRUSHED ALUMINUM	\$ 30.99	\$ 13.37
3198493	41024	VGA & 3.5MM SINGLE GANG WALL PLATE WHITE	\$ 34.99	\$ 13.99
3469573	41025	DECORA STYLE HD15 VGA + 3.5MM + COMPOSITE VIDEO + STEREO AUDIO WALL PLATE INSERT	\$ 17.99	\$ 9.44
3428395	41026	DECORATIVE HD15 VGA + 3.5MM + COMPOSITE VIDEO + STEREO AUDIO WALL PLATE INSERT -	\$ 17.99	\$ 9.44
3341473	41027	DOUBLE GANG HD15 + 3.5MM + RCA AUDIO/VIDEO + DECORA-STYLE CUT-OUT WALL PLATE - B	\$ 59.99	\$ 24.66
3024816	41028	CABLES TO GO ALUM DG VGA+3.5MM+3RCA+DECORA WHITE		\$ 28.43
3397812	41029	DOUBLE GANG HD15 + 3.5MM + RCA AUDIO/VIDEO + KEYSTONE + DECORA ,STYLE CUT-OUT WA	\$ 59.99	\$ 24.66
3366155	41030	DOUBLE GANG HD15 + 3.5MM + RCA AUDIO/VIDEO + KEYSTONE + DECORA-STYLE CUT-OUT WAL		\$ 24.66
3299521	41031	HDMI, HD15 VGA, 3.5MM WALL PLATE INSERT - WHITE	\$ 49.99	\$ 20.31
3227273	41034	C2G HDMI, VGA AND 3.5MM AUDIO PASS THROUGH WALL PLATE SINGLE GANG BRUSHED ALUMIN	\$ 69.99	\$ 27.07
3295184	41040	HDMI, HD15 VGA, RCA AUDIO/VIDEO, AND 3.5MM WALL PLATE - BRUSHED ALUMINUM	\$ 82.99	\$ 31.59
3613686	41042	HDMI PASS THROUGH WALL PLATE - ALUMINUM	\$ 48.99	\$ 19.92
3617926	41043	HDMI PASS THROUGH DECORA STYLE WALL PLATE WHITE	\$ 48.99	\$ 19.92
3668179	41044	HDMI PASS THROUGH WALL PLATE - IVORY	\$ 39.99	\$ 19.92
3657838	41045	HDMI PASS THROUGH WALL PLATE - BLACK	\$ 48.99	\$ 19.92
1996755	41062	2 LINE TELEPHONE SPLITTER L1 + L2	\$ 4.99	\$ 0.88
1776485	41065	4-OUTPUT COMPONENT VIDEO + STEREO AUDIO DISTRIBUTION AMPLIFIER	\$ 169.99	\$ 104.79
1776486	41066	4-OUTPUT RCA AUDIO/VIDEO DISTRIBUTION AMPLIFIER	\$ 101.99	\$ 58.48
1955641	41074	RG6 COMPRESSION F-TYPE CONNECTOR WITH O-RING - 10PK	\$ 12.99	\$ 5.92
2437110	41075	RG6 QUAD COMPRESSION F-TYPE CONNECTOR WITH O-RING - 10PK	\$ 12.99	\$ 5.92
2002002	41076	RG6 COMPRESSION F-TYPE CONNECTOR WITH O-RING - 20PK	\$ 19.99	\$ 11.00
1929493	41078	RG6 COMPRESSION F-TYPE CONNECTOR WITH O-RING - 50PK	\$ 47.99	\$ 27.71
1933403	41079	RG6 QUAD COMPRESSION F-TYPE CONNECTOR WITH O-RING - 50PK	\$ 47.99	\$ 27.71
2436960	41081	RG6 HEX CRIMP F-TYPE CONNECTOR - 10PK	\$ 10.98	\$ 3.29
2436961	41082	RG6 QUAD HEX CRIMP F-TYPE CONNECTOR - 10PK	\$ 5.99	\$ 3.02
1776488	41084	HEX CRIMP F-TYPE CONNECTOR FOR RG6 20PK	\$ 9.99	\$ 6.32
2437189	41087	RG6 HEX CRIMP F-TYPE CONNECTOR - 50PK	\$ 24.99	\$ 15.14
2437190	41088	RG6 QUAD HEX CRIMP F-TYPE CONNECTOR - 50PK	\$ 24.99	\$ 12.80
2298389	41116	RG59 COMPRESSION RCA CONNECTOR - 10PK	\$ 32.99	\$ 15.02
2437797	41118	RG59 COMPRESSION RCA CONNECTOR - 50PK	\$ 164.99	\$ 69.03
1929494	41119	COMPRESSION RCA CONNECTORS RG6 - 10PK		\$ 12.41
1933402	41121	VIDEO/AUDIO CONNECTOR RCAM RG-6 50PK	\$ 164.99	\$ 69.03
1740044	41122	RG59 COMPRESSION BNC CONNECTOR - 10PK	\$ 34.99	\$ 14.76
1907828	41123	RG59 COMPRESSION BNC CONNECTOR - 20PK	\$ 64.99	\$ 27.39
1933823	41124	COMPRESSION BNC CONNECTORS RG59 - 50PK	\$ 149.99	\$ 65.74
2437198	41125	RG6 COMPRESSION BNC CONNECTOR - 10PK	\$ 34.99	\$ 15.02
2437504	41126	RG6 COMPRESSION BNC CONNECTOR - 20PK	\$ 64.99	\$ 28.76
1933404	41127	RG6 COMPRESSION BNC CONNECTOR - 50PK	\$ 149.99	\$ 69.03
2437109	41128	RG59 COMPRESSION F-TYPE CONNECTOR WITH O-RING - 10PK	\$ 10.99	\$ 6.04
2031501	41130	RG59 COMPRESSION F-TYPE CONNECTOR WITH O-RING - 50PK	\$ 47.99	\$ 26.38
1881408	41165	COMPONENT VIDEO + S/PDIF AUDIO TO RJ45 FEMALE BALUN		\$ 55.70
2783501	41190	15FT HDMI HIGH SPEED PLENUM M/M CABLE	\$ 119.99	\$ 66.64
2783502	41191	25FT HDMI HIGH SPEED PLENUM M/M CABLE	\$ 159.99	\$ 101.59
2783503	41192	35FT PRO SERIES HIGH SPEED PLENUM HDMI CABLE	\$ 199.99	\$ 129.17
2783504	41193	50FT HDMI HIGH SPEED PLENUM M/M CABLE	\$ 299.99	\$ 199.87
2783511	41200	15FT PRO SERIES DVI-D PLENUM M/M DUAL LINK DIGITAL VIDEO CABLE	\$ 125.99	\$ 72.46
2783512	41201	CABLES TO GO 25FT DVI-D PLENUM M/M CABLE	\$ 173.99	\$ 99.80
2783513	41202	35FT PRO SERIES DVI-D PLENUM M/M DUAL LINK DIGITAL VIDEO CABLE	\$ 212.99	\$ 122.06
2783514	41203	50FT PRO SERIES DVI-D PLENUM M/M DUAL LINK DIGITAL VIDEO CABLE	\$ 324.99	\$ 188.89
2783515	41230	6FT PRO SERIES DVI-DANDTRADE; CL2 M/M SINGLE LINK DIGITAL VIDEO CABLE	\$ 38.99	\$ 21.44
2783516	41231	10FT PRO SERIES DVI-D CL2 M/M SINGLE LINK DIGITAL VIDEO CABLE	\$ 54.99	\$ 28.25
2783517	41232	15FT PRO SERIES DVI-D CL2 M/M DUAL LINK DIGITAL VIDEO CABLE	\$ 65.99	\$ 37.83
2783518	41233	25FT PRO SERIES DVI-DANDTRADE; CL2 M/M SINGLE LINK DIGITAL VIDEO CABLE	\$ 100.99	\$ 57.91
2783519	41234	35FT PRO SERIES DVI-D CL2 M/M DUAL LINK DIGITAL VIDEO CABLE	\$ 146.99	\$ 68.91
2783520	41235	50FT PRO SERIES DVI-D CL2 M/M DUAL LINK DIGITAL VIDEO CABLE	\$ 166.99	\$ 95.85
3189497	41236	65FT PRO SERIES DVI-D CL2 M/M DUAL LINK DIGITAL VIDEO CABLE	\$ 189.99	\$ 104.99
3176512	41237	75FT PRO SERIES DVI-D CL2 M/M CABLE	\$ 239.99	\$ 137.96
3127878	41238	100FT PRO SERIES DVI-D CL2 M/M DUAL LINK DIGITAL VIDEO CABLE	\$ 307.99	\$ 176.90
2783525	41240	6FT PRO SERIES DVI-DANDTRADE; + 3.5MM CL2 M/M SINGLE LINK DIGITAL VIDEO CABLE	\$ 37.99	\$ 20.92
2783526	41241	10FT PRO SERIES DVI-D + 3.5MM CL2 M/M DUAL LINK DIGITAL VIDEO CABLE	\$ 64.99	\$ 28.68
2783527	41242	15FT PRO SERIES DVI-D + 3.5MM CL2 M/M DUAL LINK DIGITAL VIDEO CABLE	\$ 64.99	\$ 36.02
2783528	41243	25FT PRO SERIES DVI-DANDTRADE; + 3.5MM CL2 M/M SINGLE LINK DIGITAL VIDEO CABLE	\$ 111.99	\$ 60.32

2783529	41244	35FT PRO SERIES DVI-D + 3.5MM CL2 M/M DUAL LINK DIGITAL VIDEO CABLE	\$ 149.99	\$ 65.52
2783530	41245	50FT PRO SERIES DVI-D + 3.5MM CL2 M/M DUAL LINK DIGITAL VIDEO CABLE	\$ 197.99	\$ 104.28
3374231	41246	DVI AND DISPLAYPORT DVI CABLES DVI-D WITH AUDIO CABLES 65FT PRO SERIES DVI-D	\$ 89.98	\$ 95.61
3374233	41248	100FT PRO SER100FT PRO SERIES DVI-D + 3.5MM CL2 M/M SINGLE LINK DIGITAL VIDEO CA	\$ 75.97	\$ 80.70
4028666	41298	1X2 DROP IN CEILING SPEAKER - 8OHM - PLENUM-RATED	\$ 99.99	\$ 55.25
4028667	41299	1X2 DROP IN CEILING SPEAKER - 70/25 VOLT - PLENUM RATED	\$ 99.99	\$ 55.25
3872448	41321	HD BLUETOOTH AUDIO RECEIVER WITH NFC	\$ 66.99	\$ 40.00
3938714	41322	USB BLUETOOTH RECEIVER	\$ 11.98	\$ 10.18
3938715	41323	USB BLUETOOTH RECEIVER KIT	\$ 13.98	\$ 12.73
4028668	41324	RAPIDRUN MULTI-FORMAT DIGITAL TO ANALOG - HDMI TO VGA ADAPTER - UPGRADE KIT - AL	\$ 32.98	\$ 28.67
4028670	41326	RAPIDRUN MULTI-FORMAT DIGITAL TO ANALOG - HDMI TO VGA ADAPTER - UPGRADE KIT - WH	\$ 42.98	\$ 38.23
3864779	41332	DECORA COMPATIBLE CUTOUT SINGLE GANG WALL PLATE - ALUMINUM	\$ 8.98	\$ 5.29
4613324	41336	TWO DECORA COMPATIBLE CUTOUT DOUBLE GANG WALL PLATE - ALUMINUM	\$ 12.98	\$ 6.35
3886139	41337	DOUBLE GANG DECORA WHITE	\$ 12.98	\$ 6.35
4352051	41339	TWO DECORA COMPATIBLE CUTOUT DOUBLE GANG WALL PLATE - IVORY	\$ 12.98	\$ 6.35
3920158	41340	DOUBLE GANG DECORA ALUMINUM W/4 KS	\$ 4.72	\$ 4.18
3802837	41341	DECORA COMPATIBLE CUTOUT WITH FOUR KEYSTONE DOUBLE GANG WALL PLATE - WHITE		\$ 8.16
4092658	41344	HDMI TO VGA DECORA STYLE WALL PLATE CONVERTER - WHITE	\$ 41.98	\$ 25.48
3938716	41350	C2G HDMI TO VGA ADAPTER CONVERTER DONGLE MALE TO FEMALE BLACK-EASILY CONNECT THE	\$ 39.99	\$ 20.27
3938717	41351	C2G HDMI TO VGA ADAPTER CONVERTER DONGLE WITH STEREO AUDIO MALE TO FEMALE BLACK-	\$ 44.99	\$ 22.30
3938718	41352	C2G HDMI TO DVI ADAPTER CONVERTER DONGLE-MALE TO FEMALE BLACK-EASILY CONNECT THE	\$ 12.99	\$ 6.17
3936599	41353	MINI HDMI M TO VGA F DONGLE W/PWR	\$ 42.99	\$ 21.69
3938719	41354	C2G MINI HDMI TO VGA ADAPTER CONVERTER DONGLE WITH AUDIO MALE TO FEMALE BLACK-EA	\$ 49.99	\$ 23.85
3938720	41355	MINI HDMI TO DVI DONGLE	\$ 24.99	\$ 9.74
3938721	41356	MINI HDMI TO HDMI DONGLE	\$ 24.99	\$ 9.74
3938722	41357	MICRO HDMI MALE TO HDMI FEMALE DONGLE	\$ 24.99	\$ 9.74
3938723	41358	MICRO HDMI MALE TO DVI FEMALE DONGLE	\$ 24.99	\$ 9.74
3938724	41359	MICRO HDMI M TO VGA F W/PWR AND AUDIO	\$ 59.99	\$ 32.89
3947111	41361	1FT ULTRA FLEXIBLE HIGH SPEED HDMI CABLE WITH LOW PROFILE CONNECTORS	\$ 16.99	\$ 7.89
3947112	41362	2FT ULTRA FLEXIBLE HIGH SPEED HDMI CABLE WITH LOW PROFILE CONNECTORS	\$ 17.99	\$ 8.56
3947113	41363	3FT ULTRA FLEXIBLE HIGH SPEED HDMI CABLE WITH LOW PROFILE CONNECTORS	\$ 19.99	\$ 9.18
3947114	41364	6FT ULTRA FLEXIBLE HIGH SPEED HDMI CABLE WITH LOW PROFILE CONNECTORS	\$ 24.99	\$ 11.86
4159436	41365	HDMI IN-LINE EXTENDER FEMALE TO FEMALE, COUPLES TWO HDMI CABLES AND EXTENDS HDMI	\$ 53.99	\$ 31.77
4294588	41366	35FT ACTIVE HIGH SPEED HDMI CABLE IN-WALL, CL3-RATED. EXTEND HDMI SIGNALS OVER A	\$ 79.99	\$ 45.42
4276253	41367	50FT ACTIVE HIGH SPEED HDMI CABLE IN-WALL, CL3-RATED; EXTEND HDMI SIGNALS OVER A	\$ 109.99	\$ 62.64
4257465	41368	75FT ACTIVE HIGH SPEED HDMI CABLE IN-WALL, CL3-RATED. EXTEND HDMI SIGNALS OVER A	\$ 164.99	\$ 94.88
4302333	41369	100FT ACTIVE HIGH SPEED HDMI CABLE IN-WALL, CL3-RATED	\$ 249.99	\$ 143.92
4226608	41370	33FT HIGH SPEED HDMI ACTIVE OPTICAL CABLE PLENUM, CMP RATED	\$ 229.99	\$ 140.24
4226609	41371	50FT HIGH SPEED HDMI ACTIVE OPTICAL CABLE PLENUM, CMP RATED	\$ 279.99	\$ 175.31
4226610	41372	75FT HIGH SPEED HDMI ACTIVE OPTICAL CABLE PLENUM, CMP RATED	\$ 339.99	\$ 215.64
4226611	41373	100FT HIGH SPEED HDMI ACTIVE OPTICAL CABLE PLENUM, CMP RATED	\$ 369.99	\$ 274.08
4606373	41379	DVI MALE TO DP FEMALE ADAPTER CONVERTER	\$ 49.99	\$ 30.08
4606377	41380	DVI MALE TO VGA FEMALE ADAPTER CONVERTER	\$ 39.99	\$ 23.00
3470838	41404	PULLING EYE KIT FOR SIMPLEX & DUPLEX CABLE ASSEMBLIES PROTECT FIBER OR COPPER CA		\$ 10.50
5007530	41410	C2G VGA to HDMI Adapter Converter	\$ 99.99	\$ 63.47
3486409	41500	4-PORT HDMI SELECTOR SWITCH 3D	\$ 103.99	\$ 61.61
3559179	41501	6-PORT HDMI SELECTOR SWITCH 3D	\$ 111.99	\$ 69.05
4852159	41508	2X2 DROP IN CEILING SPEAKER 8 OHM TAA	\$ 99.99	\$ 55.25
4852185	41509	2X2 DROP IN CEILING SPEAKER 25/70V TAA	\$ 109.99	\$ 60.56
2045569	42028	RAPIDRUN 3 RCA WALLPLATE YRW BLK	\$ 3.05	\$ 2.70
2045582	42048	3FT RAPIDRUN(R) CL2-RATED PC EXTENSION CABLE	\$ 3.56	\$ 3.16
2042726	42058	RAPIDRUN(R) PC 15-PIN DIN (YELLOW) M/M COUPLER	\$ 17.99	\$ 8.00
1944479	42083	1.5FT RAPIDRUN COMPOSITE VIDEO + STEREO AUDIO FLYING LEAD	\$ 27.99	\$ 11.95
2045533	42093	RAPIDRUN S-VID+ST AUD FLYING LEAD 6FT	\$ 3.82	\$ 4.06
2045547	42109	RAPIDRUN DUAL DIN 15P + 15P WHITE	\$ 47.99	\$ 20.34
2045548	42111	RAPIDRUN DUAL DIN 15P + 12P WHITE	\$ 9.33	\$ 8.27
2045586	42118	RAPIDRUN UXGA RUNNER TEST CABLE	\$ 5.39	\$ 4.78
2567024	42138	35FT RAPIDRUN(R) CL2-RATED PC RUNNER CABLE	\$ 89.99	\$ 39.52
2600642	42143	150FT RAPIDRUN(R) CL2-RATED PC RUNNER CABLE	\$ 214.99	\$ 96.16
2162354	42158	RAPIDRUN DB9+CMPT VID FLYING LEAD-3FT	\$ 3.71	\$ 3.94
2162358	42162	RAPIDRUN DB9+S-VID FLYING LEAD-3FT	\$ 30.99	\$ 13.23
2162359	42163	RAPIDRUN DB9+S-VID FLYING LEAD-6FT	\$ 5.56	\$ 4.93
2162360	42164	RAPIDRUN DB9+S-VID FLYING LEAD-10FT	\$ 4.81	\$ 1.52
2672837	42166	6IN RAPIDRUN 3.5MM AUDIO BREAKOUT ADAPTER CABLE - SOURCE	\$ 24.99	\$ 10.66
2692252	42167	6IN RAPIDRUN(R) (2) 3.5MM AUDIO BREAKOUT ADAPTER CABLE - SOURCE	\$ 3.46	\$ 3.68
2095348	42189	RAPIDRUN(R) PC 15-PIN DIN (YELLOW) F/F COUPLER	\$ 16.99	\$ 8.00
2162377	42191	RAPIDRUN 12 PIN UNTERMINATED FLYING LEAD	\$ 3.64	\$ 3.87
2436927	42200	N-MALE TO N-MALE WI-FI ADAPTER COUPLER	\$ 8.49	\$ 3.39
2436923	42201	N-MALE TO RP-TNC FEMALE WI-FI ADAPTER	\$ 7.99	\$ 3.39
2270783	42202	N-MALE TO RP-TNC MALE WI-FI ADAPTER	\$ 7.99	\$ 3.39
2436919	42203	N-MALE TO RP-SMA FEMALE WI-FI ADAPTER	\$ 7.99	\$ 3.39
2280832	42204	N-MALE TO SMA FEMALE ADAPTER - SILVER - N-MALE TO SMA FEMALE; NO SOLDERING OR CR	\$ 7.99	\$ 3.39
2436920	42205	N-MALE TO SMA-MALE WI-FI ADAPTER	\$ 7.99	\$ 3.39
2436924	42206	N-FEMALE TO N-FEMALE WI-FI ADAPTER COUPLER	\$ 8.49	\$ 3.39
2271405	42208	N-FEMALE TO RP-TNC PLUG ADAPTER	\$ 8.49	\$ 3.39
2436914	42209	N-FEMALE TO RP-SMA FEMALE WI-FI ADAPTER	\$ 7.99	\$ 3.39
2280831	42210	N-FEMALE TO SMA FEMALE WI-FI ADAPTER	\$ 7.99	\$ 3.39

2436925	42211	TNC FEMALE TO N-MALE WI-FI ADAPTER	\$ 8.99	\$ 3.39
2436921	42212	TNC MALE TO N-FEMALE WI-FI ADAPTER	\$ 8.49	\$ 3.39
2436913	42213	RP-TNC FEMALE TO RP-TNC FEMALE WI-FI ADAPTER COUPLER	\$ 7.99	\$ 3.39
2436916	42215	BNC FEMALE TO N-FEMALE WI-FI ADAPTER	\$ 7.99	\$ 3.39
2436926	42216	BNC FEMALE TO N-MALE WI-FI ADAPTER	\$ 7.99	\$ 3.39
2436918	42217	BNC MALE TO N-FEMALE WI-FI ADAPTER	\$ 7.99	\$ 3.39
2436910	42218	SMA MALE TO SMA MALE WI-FI ADAPTER COUPLER	\$ 2.50	\$ 0.30
2436917	42219	RP-SMA MALE TO N-FEMALE WI-FI ADAPTER	\$ 8.49	\$ 3.39
2436922	42220	RP-SMA MALE TO N-MALE WI-FI ADAPTER	\$ 7.99	\$ 3.39
2436912	42221	RP-SMA MALE TO RP-TNC FEMALE WI-FI ADAPTER	\$ 8.49	\$ 3.39
2162386	42223	RAPIDRUN DIGITAL VOLTAGE INSERTER	\$ 29.99	\$ 12.77
3971932	42236	USB POWERED HDMI POWER INSERTER	\$ 19.99	\$ 9.15
3235181	42336	RAPIDRUN DUAL GANG (4) XLR - BRUSHED ALUMINUM	\$ 64.99	\$ 29.77
2862889	42339	RAPIDRUN(R) SINGLE GANG XLR - BRUSHED ALUMINUM	\$ 44.99	\$ 20.84
3161751	42343	6FT RAPIDRUN XLR (FEMALE) BALANCED AUDIO FLYING LEAD	\$ 2.77	\$ 0.88
3226586	42354	RAPIDRUN DOUBLE GANG INTEGRATED HD15 + 3.5MM + DECORA-STYLE CUT-OUT WALL PLATE -	\$ 7.82	\$ 6.93
2437525	42400	6FT RAPIDRUN DIGITAL RUNNER CL2 V1.3	\$ 69.99	\$ 31.26
2437673	42401	10FT RAPIDRUN DIGITAL RUNNER CL2 V1.3	\$ 89.99	\$ 40.19
2478906	42415	6FT RAPIDRUN(R) DIGITAL DVI-DANDTRADE; PASSIVE FLYING LEAD	\$ 64.99	\$ 27.70
2548365	42416	10FT RAPIDRUN(R) DIGITAL DVI-DANDTRADE; PASSIVE FLYING LEAD		\$ 34.50
2912753	42431	1.5FT RAPIDRUN(R) DIGITAL DVI-DANDTRADE; + 3.5MM AUDIO PASSIVE FLYING LEAD	\$ 47.99	\$ 21.13
2912754	42433	6FT RAPIDRUN(R) DIGITAL DVI-DANDTRADE; + 3.5MM AUDIO PASSIVE FLYING LEAD	\$ 74.99	\$ 33.38
3325520	42435	RAPIDRUN DIGITAL DVI PASSIVE WALLPLT WHT	\$ 59.99	\$ 25.56
3566959	42500	0.5M C2G HIGH SPEED HDMI WITH ETHERNET CABLE	\$ 9.49	\$ 3.61
3566960	42502	1.5M C2G HIGH SPEED HDMI WITH ETHERNET CABLE	\$ 9.99	\$ 4.44
3566961	42508	0.5M C2G HIGH SPEED MICRO HDMI WITH ETHERNET CABLE	\$ 12.99	\$ 4.64
3566962	42510	1.5M C2G HIGH SPEED MICRO HDMI WITH ETHERNET CABLE	\$ 16.99	\$ 6.44
3566499	42513	0.5M HDMI TO DVI CBL	\$ 10.99	\$ 5.25
3566963	42514	1M C2G HDMI TO DVI-D DIGITAL VIDEO CABLE	\$ 11.99	\$ 5.71
3566964	42515	1.5M C2G HDMI TO DVI-D DIGITAL VIDEO CABLE	\$ 13.99	\$ 6.38
3554772	42516	C2G 2M HDMI TO DVI ADAPTER CABLE-DIGITAL DVI-D (6.6FT)-2M HDMI TO DVI CABLE-2 ME	\$ 14.99	\$ 7.06
3566965	42517	3M C2G HDMI TO DVI CBL	\$ 17.99	\$ 7.70
3566966	42518	5M C2G HDMI TO DVI CBL	\$ 24.99	\$ 12.43
3625548	42519	0.5M SELECT HDMI HS W ETHERNET CBL	\$ 12.99	\$ 5.16
3566238	42520	1M SELECT HDMI HS W ETHERNET CBL	\$ 14.99	\$ 6.12
3627843	42521	1.5M SELECT HDMI HS W ETHERNET CBL	\$ 17.99	\$ 7.12
3627844	42522	2M SELECT HIGH SPEED HDMI CABLE WITH ETHERNET M/M - IN-WALL CL2-RATED (6.6FT)	\$ 19.99	\$ 8.12
3581761	42523	3M SELECT HIGH SPEED HDMI WITH ETHERNET CABLE	\$ 24.99	\$ 10.12
3576304	42524	5M SELECT HIGH SPEED HDMI WITH ETHERNET CABLE	\$ 37.99	\$ 16.32
3581760	42525	7M SELECT HIGH SPEED HDMI WITH ETHERNET CABLE	\$ 49.99	\$ 27.03
3539775	42526	DELIVER HIGH DEFINITION VIDEO, AUDIO AND ETHERNET USING A SINGLE, IN-WALL RATED	\$ 69.99	\$ 33.57
3573586	42527	15M SELECT STANDARD SPEED HDMI WITH ETHERNET CABLE	\$ 99.99	\$ 44.56
4794217	42528	15FT HIGH SPEED 4K HDMI CABLE WITH GRIPPING CONNECTORS - PLENUM CL2P-RATED	\$ 99.99	\$ 53.32
4794224	42529	25FT HIGH SPEED 4K HDMI CABLE WITH GRIPPING CONNECTORS - PLENUM CL2P-RATED	\$ 139.99	\$ 81.27
4794225	42530	35FT HDMI CABLE WITH GRIPPING CONNECTORS - PLENUM CL2P-RATED	\$ 169.99	\$ 103.34
4794226	42531	40FT HDMI CABLE WITH GRIPPING CONNECTORS - PLENUM CL2P-RATED	\$ 199.99	\$ 127.50
4794227	42532	50FT HDMI CABLE WITH GRIPPING CONNECTORS - PLENUM CL2P-RATED	\$ 249.99	\$ 159.90
4725409	42600	CISCO SFP-H10GB-CU1M COMPATIBLE TAA COMPLIANT 10GBASE-CU SFP+ TO SFP+ DIRECT ATT	\$ 54.99	\$ 32.35
4725410	42601	CISCO SFP-H10GB-CU2M COMPATIBLE TAA COMPLIANT 10GBASE-CU SFP+ TO SFP+ DIRECT ATT	\$ 64.99	\$ 37.93
4725411	42602	CISCO SFP-H10GB-CU3M COMPATIBLE TAA COMPLIANT 10GBASE-CU SFP+ TO SFP+ DIRECT ATT	\$ 69.99	\$ 42.40
4725412	42603	CISCO SFP-H10GB-CU5M COMPATIBLE TAA COMPLIANT 10GBASE-CU SFP+ TO SFP+ DIRECT ATT	\$ 99.99	\$ 61.36
4725413	42604	CISCO SFP-H10GB-CU7M COMPATIBLE TAA COMPLIANT 10GBASE-CU SFP+ TO SFP+ DIRECT ATT	\$ 119.99	\$ 72.52
4725414	42605	CISCO SFP-H10GB-ACU7M COMPATIBLE TAA COMPLIANT 10GBASE-CU SFP+ TO SFP+ DIRECT AT	\$ 159.99	\$ 95.63
4725415	42606	CISCO SFP-H10GB-ACU10M COMPATIBLE TAA COMPLIANT 10GBASE-CU SFP+ TO SFP+ DIRECT A	\$ 229.99	\$ 134.99
4725416	42607	CISCO QSFP-H40G-CU1M COMPATIBLE TAA COMPLIANT 40GBASE-CU QSFP+ TO QSFP+ DIRECT A	\$ 159.99	\$ 94.83
4725417	42608	CISCO QSFP-H40G-CU3M COMPATIBLE TAA COMPLIANT 40GBASE-CU QSFP+ TO QSFP+ DIRECT A	\$ 199.99	\$ 117.14
4725418	42609	MSA AND TAA COMPLIANT 10GBASE-CU SFP+ TO SFP+ DIRECT ATTACH CABLE (PASSIVE TWINA	\$ 57.99	\$ 32.94
4725419	42610	MSA AND TAA COMPLIANT 10GBASE-CU SFP+ TO SFP+ DIRECT ATTACH CABLE (PASSIVE TWINA	\$ 59.99	\$ 35.06
4725420	42611	MSA AND TAA COMPLIANT 10GBASE-CU SFP+ TO SFP+ DIRECT ATTACH CABLE (PASSIVE TWINA	\$ 69.99	\$ 42.50
4725421	42612	MSA AND TAA COMPLIANT 10GBASE-CU SFP+ TO SFP+ DIRECT ATTACH CABLE (PASSIVE TWINA	\$ 79.99	\$ 47.81
4725422	42613	MSA AND TAA COMPLIANT 10GBASE-CU SFP+ TO SFP+ DIRECT ATTACH CABLE (PASSIVE TWINA	\$ 129.99	\$ 76.98
4725423	42614	MSA AND TAA COMPLIANT 10GBASE-CU SFP+ TO SFP+ DIRECT ATTACH CABLE (PASSIVE TWINA	\$ 119.99	\$ 66.94
4725424	42615	MSA AND TAA COMPLIANT 10GBASE-CU SFP+ TO SFP+ DIRECT ATTACH CABLE (PASSIVE TWINA	\$ 139.99	\$ 79.69
4725425	42616	MSA AND TAA COMPLIANT 10GBASE-CU SFP+ TO SFP+ DIRECT ATTACH CABLE (PASSIVE TWINA	\$ 189.99	\$ 110.50
4725426	42617	MSA AND TAA COMPLIANT 10GBASE-CU SFP+ TO SFP+ DIRECT ATTACH CABLE (ACTIVE TWINAX	\$ 119.99	\$ 71.19
4725427	42618	MSA AND TAA COMPLIANT 10GBASE-CU SFP+ TO SFP+ DIRECT ATTACH CABLE (ACTIVE TWINAX	\$ 139.99	\$ 79.69
4725428	42619	MSA AND TAA COMPLIANT 10GBASE-CU SFP+ TO SFP+ DIRECT ATTACH CABLE (ACTIVE TWINAX	\$ 169.99	\$ 99.88
4725429	42620	MSA AND TAA COMPLIANT 10GBASE-CU SFP+ TO SFP+ DIRECT ATTACH CABLE (ACTIVE TWINAX	\$ 189.99	\$ 110.50
4725430	42621	MSA AND TAA COMPLIANT 10GBASE-CU SFP+ TO SFP+ DIRECT ATTACH CABLE (ACTIVE TWINAX	\$ 219.99	\$ 126.44
4725431	42622	MSA AND TAA COMPLIANT 10GBASE-CU SFP+ TO SFP+ DIRECT ATTACH CABLE (ACTIVE TWINAX	\$ 259.99	\$ 150.88
4725432	42623	MSA AND TAA COMPLIANT 10GBASE-CU SFP+ TO SFP+ DIRECT ATTACH CABLE (ACTIVE TWINAX	\$ 399.99	\$ 229.51
4725433	42624	MSA AND TAA COMPLIANT 40GBASE-CU QSFP+ TO QSFP+ DIRECT ATTACH CABLE (PASSIVE TWI	\$ 159.99	\$ 93.72
4725434	42625	MSA AND TAA COMPLIANT 40GBASE-CU QSFP+ TO QSFP+ DIRECT ATTACH CABLE (PASSIVE TWI	\$ 189.99	\$ 111.57
4725435	42626	MSA AND TAA COMPLIANT 40GBASE-CU QSFP+ TO QSFP+ DIRECT ATTACH CABLE (PASSIVE TWI	\$ 219.99	\$ 128.30
4725436	42627	MSA AND TAA COMPLIANT 40GBASE-CU QSFP+ TO QSFP+ DIRECT ATTACH CABLE (PASSIVE TWI	\$ 249.99	\$ 145.04
4725437	42628	MSA AND TAA COMPLIANT 40GBASE-CU QSFP+ TO QSFP+ DIRECT ATTACH CABLE (PASSIVE TWI	\$ 339.99	\$ 195.24
4725438	42629	MSA AND TAA COMPLIANT 40GBASE-CU QSFP+ TO QSFP+ DIRECT ATTACH CABLE (PASSIVE TWI	\$ 399.99	\$ 239.87

4725439	42630	MSA AND TAA COMPLIANT 40GBASE-CU QSFP+ TO QSFP+ DIRECT ATTACH CABLE (ACTIVE TWIN	\$ 1,249.99	\$ 725.18
4725440	42631	MSA AND TAA COMPLIANT 40GBASE-CU QSFP+ TO QSFP+ DIRECT ATTACH CABLE (ACTIVE TWIN	\$ 99.99	\$ 55.25
4725441	42632	MSA AND TAA COMPLIANT 10GBASE-CU CX4 TO CX4 DIRECT ATTACH CABLE (PASSIVE TWINAX,	\$ 89.99	\$ 52.06
4725442	42633	MSA AND TAA COMPLIANT 10GBASE-CU CX4 TO CX4 DIRECT ATTACH CABLE (PASSIVE TWINAX,	\$ 139.99	\$ 79.69
4725443	42634	MSA AND TAA COMPLIANT 10GBASE-CU CX4 TO CX4 DIRECT ATTACH CABLE (PASSIVE TWINAX,	\$ 209.99	\$ 121.61
4725444	42635	ARISTA NETWORKS CAB-SFP-SFP-0.5M COMPATIBLE TAA COMPLIANT 10GBASE-CU SFP+ TO SFP	\$ 57.99	\$ 32.94
4725445	42636	ARISTA NETWORKS CAB-SFP-SFP-1M COMPATIBLE TAA COMPLIANT 10GBASE-CU SFP+ TO SFP+	\$ 54.99	\$ 32.35
4725446	42637	ARISTA NETWORKS CAB-SFP-SFP-2M COMPATIBLE TAA COMPLIANT 10GBASE-CU SFP+ TO SFP+	\$ 64.99	\$ 37.93
4725447	42638	ARISTA NETWORKS CAB-SFP-SFP-3M COMPATIBLE TAA COMPLIANT 10GBASE-CU SFP+ TO SFP+	\$ 69.99	\$ 42.40
4725448	42639	ARISTA NETWORKS CAB-SFP-SFP-5M COMPATIBLE TAA COMPLIANT 10GBASE-CU SFP+ TO SFP+	\$ 99.99	\$ 61.36
4725449	42640	DELL FORCE10 CBL-10GSFP-DAC-0.5M COMPATIBLE TAA COMPLIANT 10GBASE-CU SFP+ TO SFP	\$ 59.99	\$ 35.06
4725450	42641	DELL FORCE10 CBL-10GSFP-DAC-10M COMPATIBLE TAA COMPLIANT 10GBASE-CU SFP+ TO SFP+	\$ 259.99	\$ 150.88
4725451	42642	DELL FORCE10 CBL-10GSFP-DAC-1M COMPATIBLE TAA COMPLIANT 10GBASE-CU SFP+ TO SFP+	\$ 59.99	\$ 36.13
4725452	42643	DELL FORCE10 CBL-10GSFP-DAC-3M COMPATIBLE TAA COMPLIANT 10GBASE-CU SFP+ TO SFP+	\$ 79.99	\$ 47.81
4725453	42644	DELL FORCE10 CBL-10GSFP-DAC-5M COMPATIBLE TAA COMPLIANT 10GBASE-CU SFP+ TO SFP+	\$ 119.99	\$ 66.94
4725454	42645	JUNIPER NETWORKS EX-QSFP-40GE-DAC-50CM COMPATIBLE TAA COMPLIANT 40GBASE-CU QSFP+	\$ 159.99	\$ 93.72
4725455	42646	JUNIPER NETWORKS EX-SFP-10GE-DAC-1M COMPATIBLE TAA COMPLIANT 10GBASE-CU SFP+ TO	\$ 54.99	\$ 32.35
4725456	42647	JUNIPER NETWORKS EX-SFP-10GE-DAC-3M COMPATIBLE TAA COMPLIANT 10GBASE-CU SFP+ TO	\$ 69.99	\$ 42.40
4725457	42648	JUNIPER NETWORKS EX-SFP-10GE-DAC-5M COMPATIBLE TAA COMPLIANT 10GBASE-CU SFP+ TO	\$ 99.99	\$ 61.36
4725458	42649	HP J9281B COMPATIBLE 10GBASE-CU SFP+ TO SFP+ DIRECT ATTACH CABLE (PASSIVE TWINAX	\$ 79.99	\$ 45.69
4725459	42650	HP J9283B COMPATIBLE 10GBASE-CU SFP+ TO SFP+ DIRECT ATTACH CABLE (PASSIVE TWINAX	\$ 99.99	\$ 60.56
4725460	42651	HP J9283C COMPATIBLE TAA COMPLIANT 10GBASE-CU SFP+ TO SFP+ DIRECT ATTACH CABLE (\$ 59.99	\$ 35.06
4725461	42652	HP J9283C COMPATIBLE TAA COMPLIANT 10GBASE-CU SFP+ TO SFP+ DIRECT ATTACH CABLE (\$ 59.99	\$ 36.13
4725462	42653	HP J9283C COMPATIBLE TAA COMPLIANT 10GBASE-CU SFP+ TO SFP+ DIRECT ATTACH CABLE (\$ 79.99	\$ 47.81
4725463	42654	JUNIPER NETWORKS QFX-QSFP-DAC-1M COMPATIBLE TAA COMPLIANT 40GBASE-CU QSFP+ TO QS	\$ 189.99	\$ 111.57
4725464	42655	JUNIPER NETWORKS QFX-QSFP-DAC-3M COMPATIBLE TAA COMPLIANT 40GBASE-CU QSFP+ TO QS	\$ 249.99	\$ 145.04
4725465	42656	JUNIPER NETWORKS QFX-QSFP-DAC-5M COMPATIBLE TAA COMPLIANT 40GBASE-CU QSFP+ TO QS	\$ 339.99	\$ 195.24
4725466	42657	JUNIPER NETWORKS QFX-QSFP-DAC-5M COMPATIBLE TAA COMPLIANT 40GBASE-CU QSFP+ TO	\$ 499.99	\$ 285.82
4725467	42658	JUNIPER NETWORKS QFX-SFP-DAC-3M COMPATIBLE TAA COMPLIANT 10GBASE-CU SFP+ TO SFP+	\$ 79.99	\$ 47.81
4725468	42659	JUNIPER NETWORKS QFX-SFP-DAC-5M COMPATIBLE TAA COMPLIANT 10GBASE-CU SFP+ TO SFP+	\$ 119.99	\$ 66.94
4725469	42660	CISCO QSFP-H40G-ACU10M COMPATIBLE TAA COMPLIANT 40GBASE-CU QSFP+ TO QSFP+ DIRECT	\$ 899.99	\$ 529.94
4725470	42661	CISCO QSFP-H40G-ACU7M COMPATIBLE TAA COMPLIANT 40GBASE-CU QSFP+ TO QSFP+ DIRECT	\$ 749.99	\$ 440.69
4725471	42662	CISCO QSFP-H40G-AOC3M COMPATIBLE TAA COMPLIANT 40GBASE-AOC QSFP+ TO QSFP+ DIRECT	\$ 679.99	\$ 388.89
4725472	42663	CISCO QSFP-H40G-AOC7M COMPATIBLE TAA COMPLIANT 40GBASE-AOC QSFP+ TO QSFP+ DIRECT	\$ 699.99	\$ 412.26
4725473	42664	CISCO SFP-10G-AOC10M COMPATIBLE TAA COMPLIANT 10GBASE-AOC SFP+ TO SFP+ DIRECT AT	\$ 229.99	\$ 134.94
4725474	42665	CISCO SFP-10G-AOC1M COMPATIBLE TAA COMPLIANT 10GBASE-AOC SFP+ TO SFP+ DIRECT ATT	\$ 189.99	\$ 109.44
4725475	42666	CISCO SFP-10G-AOC3M COMPATIBLE TAA COMPLIANT 10GBASE-AOC SFP+ TO SFP+ DIRECT ATT	\$ 199.99	\$ 119.00
4725476	42667	CISCO SFP-10G-AOC5M COMPATIBLE TAA COMPLIANT 10GBASE-AOC SFP+ TO SFP+ DIRECT ATT	\$ 219.99	\$ 126.44
4725477	42668	CISCO SFP-10G-AOC7M COMPATIBLE TAA COMPLIANT 10GBASE-AOC SFP+ TO SFP+ DIRECT ATT	\$ 219.99	\$ 129.63
4725478	42669	JUNIPER NETWORKS SFP-10GE-DAC-1M COMPATIBLE TAA COMPLIANT 10GBASE-CU SFP+ TO SFP	\$ 59.99	\$ 36.13
4725479	42670	JUNIPER NETWORKS SFP-10GE-DAC-3M COMPATIBLE TAA COMPLIANT 10GBASE-CU SFP+ TO SFP	\$ 79.99	\$ 47.81
4725480	42671	JUNIPER NETWORKS SFP-10GE-DAC-5M COMPATIBLE TAA COMPLIANT 10GBASE-CU SFP+ TO SFP	\$ 119.99	\$ 66.94
4725481	42672	CISCO SFP-H10GB-ACU5M COMPATIBLE TAA COMPLIANT 10GBASE-CU SFP+ TO SFP+ DIRECT AT	\$ 159.99	\$ 95.95
4725482	42673	CISCO SFP-H10GB-CU.5M COMPATIBLE TAA COMPLIANT 10GBASE-CU SFP+ TO SFP+ DIRECT AT	\$ 54.99	\$ 31.88
4725483	42674	CISCO SFP-H10GB-CU0.5M COMPATIBLE TAA COMPLIANT 10GBASE-CU SFP+ TO SFP+ DIRECT A	\$ 54.99	\$ 31.88
4725484	42675	CISCO SFP-H10GB-CU1.5M COMPATIBLE TAA COMPLIANT 10GBASE-CU SFP+ TO SFP+ DIRECT A	\$ 59.99	\$ 35.70
4725485	42676	CISCO SFP-H10GB-CU2.5M COMPATIBLE TAA COMPLIANT 10GBASE-CU SFP+ TO SFP+ DIRECT A	\$ 67.99	\$ 39.05
4725486	42677	MSA AND TAA COMPLIANT 10GBASE-CX CX4 TO CX4 DIRECT ATTACH CABLE (PASSIVE TWINAX,	\$ 479.99	\$ 274.13
4725487	42678	MSA AND TAA COMPLIANT 10GBASE-CU CX4 TO CX4 DIRECT ATTACH CABLE (PASSIVE TWINAX,	\$ 329.99	\$ 189.13
4725488	42679	MSA AND TAA COMPLIANT 40GBASE-CU QSFP+ TO QSFP+ DIRECT ATTACH CABLE (ACTIVE TWIN	\$ 1,599.99	\$ 948.31
4725489	42680	MSA AND TAA COMPLIANT 40GBASE-CU QSFP+ TO QSFP+ DIRECT ATTACH CABLE (ACTIVE TWIN	\$ 1,699.99	\$ 959.47
4725490	42681	MSA AND TAA COMPLIANT 40GBASE-CU QSFP+ TO QSFP+ DIRECT ATTACH CABLE (ACTIVE TWIN	\$ 879.99	\$ 502.05
4725491	42682	MSA AND TAA COMPLIANT 40GBASE-CU QSFP+ TO QSFP+ DIRECT ATTACH CABLE (PASSIVE TWI	\$ 295.99	\$ 172.93
4725492	42683	MSA AND TAA COMPLIANT 56GBASE-CU QSFP+ TO QSFP+ DIRECT ATTACH CABLE (PASSIVE TWI	\$ 179.99	\$ 103.07
4725493	42684	MSA AND TAA COMPLIANT 56GBASE-CU QSFP+ TO QSFP+ DIRECT ATTACH CABLE (PASSIVE TWI	\$ 199.99	\$ 119.00
4725494	42685	MSA AND TAA COMPLIANT 56GBASE-CU QSFP+ TO QSFP+ DIRECT ATTACH CABLE (PASSIVE TWI	\$ 229.99	\$ 134.94
4725495	42686	MSA AND TAA COMPLIANT 10GBASE-CX CX4 TO CX4 DIRECT ATTACH CABLE (PASSIVE TWINAX,	\$ 259.99	\$ 150.88
4725496	42687	MSA AND TAA COMPLIANT 10GBASE-CX CX4 TO CX4 DIRECT ATTACH CABLE (PASSIVE TWINAX,	\$ 379.99	\$ 213.57
4725497	42688	MSA AND TAA COMPLIANT 10GBASE-CX CX4 TO CX4 DIRECT ATTACH CABLE (PASSIVE TWINAX,	\$ 229.99	\$ 134.94
4725498	42689	MSA AND TAA COMPLIANT 10GBASE-CX CX4 TO CX4 DIRECT ATTACH CABLE (PASSIVE TWINAX,	\$ 449.99	\$ 266.70
4725499	42690	MSA AND TAA COMPLIANT 10GBASE-CX CX4 TO CX4 DIRECT ATTACH CABLE (PASSIVE TWINAX,	\$ 499.99	\$ 298.57
4725500	42691	MSA AND TAA COMPLIANT 10GBASE-CU SFP+ TO SFP+ DIRECT ATTACH CABLE (ACTIVE TWINAX	\$ 179.99	\$ 105.19
4725501	42692	MSA AND TAA COMPLIANT 10GBASE-CU SFP+ TO SFP+ DIRECT ATTACH CABLE (ACTIVE TWINAX	\$ 139.99	\$ 80.89
4725502	42693	MSA AND TAA COMPLIANT 10GBASE-CU SFP+ TO SFP+ DIRECT ATTACH CABLE (PASSIVE TWINA	\$ 429.99	\$ 253.95
4725503	42694	HP J4858C COMPATIBLE 5 PACK 1000BASE-SX SFP TRANSCEIVER TAA	\$ 259.99	\$ 187.01
4725504	42695	HP J4858C COMPATIBLE 10 PACK 1000BASE-SX SFP TRANSCEIVER TAA	\$ 519.99	\$ 374.01
4725505	42696	HP J4859C COMPATIBLE 5 PACK 1000BASE-LX SFP TRANSCEIVER TAA	\$ 349.99	\$ 255.01
4725506	42697	HP J4859C COMPATIBLE 10 PACK 1000BASE-LX SFP TRANSCEIVER TAA	\$ 709.99	\$ 510.02
4725507	42698	HP J8177C COMPATIBLE 5 PACK 10/100/1000BASE-TX SFP TRANSCEIVER TAA	\$ 349.99	\$ 255.01
4725508	42699	HP J8177C COMPATIBLE 10 PACK 10/100/1000BASE-TX SFP TRANSCEIVER TAA	\$ 709.99	\$ 510.02
4725509	42700	CISCO GLC-LH-SMD COMPATIBLE 5 PACK 1000BASE-LX SFP TRANSCEIVER TAA	\$ 349.99	\$ 250.76
4725510	42701	CISCO GLC-LH-SMD COMPATIBLE 10 PACK 1000BASE-LX SFP TRANSCEIVER TAA	\$ 699.99	\$ 501.52
4725511	42702	CISCO GLC-SX-MMD COMPATIBLE 5 PACK 1000BASE-SX SFP TRANSCEIVER TAA	\$ 249.99	\$ 178.51
4725512	42703	CISCO GLC-SX-MMD COMPATIBLE 10 PACK 1000BASE-SX SFP TRANSCEIVER TAA	\$ 499.99	\$ 357.01
1918258	43032	4IN CABLE TIES - WHITE - 100PK	\$ 4.99	\$ 1.51
2045450	43033	6IN CBL TIES 100PK	\$ 6.99	\$ 3.81
2045456	43034	7.5IN CBL TIES 100PK	\$ 9.99	\$ 5.37

1776494	43035	11.5IN CABLE TIES - WHITE - 100PK	\$ 12.99	\$ 7.84
1776495	43036	C2G 4IN CABLE TIE MULTIPACK (100 PACK) BLACK - BUNDLE CABLES THEN JUST ZIP AND S	\$ 4.99	\$ 2.07
1776496	43037	6IN CABLE TIES - BLACK - 100PK	\$ 6.99	\$ 3.81
1816529	43038	7.5IN CABLE TIES - BLACK - 100PK	\$ 9.99	\$ 5.37
1902786	43039	100-PACK 11.5INCH BLACK CABLE TIES	\$ 12.99	\$ 7.84
2033136	43040	6IN SCREW-MOUNTABLE CABLE TIES - 50PK	\$ 7.99	\$ 3.40
2378863	43041	8IN SCREW-MOUNTABLE CABLE TIES - 50PK	\$ 9.99	\$ 3.91
1776497	43042	4IN RELEASABLE/REUSABLE CABLE TIES - WHITE - 50PK	\$ 4.99	\$ 2.02
1776498	43043	6IN RELEASABLE/REUSABLE CABLE TIES - WHITE - 50PK	\$ 6.99	\$ 2.76
1776499	43044	7.75IN RELEASABLE/REUSABLE CABLE TIES - WHITE - 50PK	\$ 8.99	\$ 3.37
1940840	43046	CABLE TIE SADDLE - 25PK	\$ 2.99	\$ 1.59
1776501	43047	25PK CABLE TIE MOUNTS	\$ 5.99	\$ 3.57
1953388	43049	1/4IN NYLON CABLE CLAMP - 50PK	\$ 3.99	\$ 2.04
2436951	43050	.5IN NYLON CABLE CLAMP - 50PK	\$ 4.99	\$ 2.68
1776502	43052	50PK .5IN SELF ADHESIVE CABLE CLAMPS	\$ 24.99	\$ 14.34
2097879	43053	.68IN SELF-ADHESIVE CABLE CLAMP - 50PK	\$ 24.99	\$ 14.34
1930973	43061	500FT RG6/U DUAL SHIELD IN-WALL COAXIAL CABLE - BLACK	\$ 99.99	\$ 69.96
2437865	43062	1000FT RG6/U DUAL SHIELD IN-WALL COAXIAL CABLE - BLACK	\$ 189.99	\$ 129.70
1776506	43063	250FT RG6/U QUAD SHIELD IN-WALL COAXIAL CABLE	\$ 59.99	\$ 41.26
2437802	43064	500FT RG6/U QUAD SHIELD IN-WALL COAXIAL CABLE	\$ 99.99	\$ 69.86
1776507	43065	1000FT RG6/U QUAD SHIELD IN-WALL COAXIAL CABLE	\$ 189.99	\$ 129.57
1999727	43066	250FT DUAL RG6/U QUAD SHIELD IN-WALL COAXIAL CABLE	\$ 79.99	\$ 49.28
1776508	43068	1000FT DUAL RG6/U QUAD SHIELD IN-WALL COAXIAL CABLE	\$ 289.99	\$ 203.67
1990538	43083	CABLES TO GO 250FT 16/2 CL2 IN WALL SPEAKER CABLE	\$ 64.99	\$ 51.71
2226017	43084	500FT 16/2 CL2 IN WALL SPKR CBL	\$ 127.98	\$ 105.87
1776739	43088	250FT CL2 IN-WALL SPEAKER CABLE 14/2	\$ 119.99	\$ 88.23
1776740	43089	500FT CL2 IN-WALL SPEAKER CABLE 14/2	\$ 224.99	\$ 168.38
1776741	43090	1000FT CL2 IN-WALL SPEAKER CABLE 14/2	\$ 534.99	\$ 300.55
2437002	43093	BULK PLENUM-RATED VGA CABLE (UXGA RESOLUTION)		\$ 3.21
3455434	43122	200FT CAT6 BLUE SOLID SHIELDED PATCH CBL	\$ 159.99	\$ 55.04
3455435	43123	250FT CAT6 BLUE SOLID SHIELDED PATCH CBL	\$ 194.99	\$ 66.78
3470839	43124	300FT CAT6 BLUE SOLID SHIELDED PATCH CBL	\$ 229.99	\$ 78.52
4101025	43166	35FT CAT6 SNAGLESS SOLID SHIELDED NETWORK PATCH CABLE - BLUE	\$ 44.99	\$ 21.17
4101026	43167	50FT CAT6 SNAGLESS SOLID SHIELDED NETWORK PATCH CABLE - BLUE	\$ 54.99	\$ 25.42
4101027	43168	75FT CAT6 SNAGLESS SOLID SHIELDED NETWORK PATCH CABLE - BLUE	\$ 72.99	\$ 33.92
4101028	43169	100FT CAT6 SNAGLESS SOLID SHIELDED NETWORK PATCH CABLE - BLUE	\$ 89.99	\$ 42.42
4101029	43170	150FT CAT6 SNAGLESS SOLID SHIELDED NETWORK PATCH CABLE - BLUE	\$ 109.99	\$ 50.92
5007504	43171	C2G 35FT HDBASET CAT6A CABLE PLENUM	\$ 129.99	\$ 82.67
5007505	43172	C2G 50FT HDBASET CAT6A CABLE PLENUM	\$ 159.99	\$ 98.67
5007506	43173	C2G 75FT HDBASET CAT6A CABLE PLENUM	\$ 199.99	\$ 139.66
5007507	43174	C2G 100FT HDBASET CAT6A CABLE PLENUM	\$ 249.99	\$ 167.52
5007508	43175	C2G 150FT HDBASET CAT6A CABLE PLENUM	\$ 299.99	\$ 200.05
5007509	43176	C2G 200FT HDBASET CAT6A CABLE PLENUM	\$ 449.99	\$ 216.22
5007510	43177	C2G 250FT HDBASET CAT6A CABLE PLENUM	\$ 549.99	\$ 257.43
5007511	43178	C2G 300FT HDBASET CAT6A CABLE PLENUM	\$ 649.99	\$ 308.92
2045452	43201	6IN NYLON CABLE TIES GRAY - 100 PACK	\$ 3.98	\$ 3.56
2045458	43202	7.5IN NYLON CABLE TIES GRAY - 100 PACK		\$ 5.33
2045459	43206	7.5IN NYLON CABLE TIES RED - 100 PACK	\$ 0.69	\$ 0.73
2045454	43209	6IN NYLON CABLE TIES YELLOW - 100 PACK	\$ 6.99	\$ 3.56
2045451	43213	6IN NYLON CABLE TIES BLUE - 100 PACK	\$ 5.99	\$ 3.74
2045438	43220	4IN RELEASABLE CABLE TIES BLACK 50-PACK	\$ 4.99	\$ 1.81
2045455	43221	6IN RELEASABLE CABLE TIES BLACK 50-PACK	\$ 6.99	\$ 2.62
2045461	43222	7.5IN RELEASABLE CABLE TIES BLACK 50-PK	\$ 9.99	\$ 3.54
2045383	43223	11.5IN RELEASABLE CABLE TIES BLACK 50-PK	\$ 12.99	\$ 4.86
2381749	43231	CABLE WRAP BLACK - 50 PACK	\$ 39.99	\$ 26.78
3493064	43290	HDMI SIDE ANGLE ADAPTER RIGHT	\$ 14.99	\$ 6.28
3528939	43291	HDMI SIDE ANGLE ADAPTER LEFT	\$ 14.99	\$ 6.28
4184092	43400	1000FT CAT5E BULK UNSHIELDED (UTP) NETWORK CABLE WITH STRANDED CONDUCTORS - IN-W	\$ 169.99	\$ 105.19
4179045	43401	1000FT CAT5E 350MHZ STRANDED CM BLUE	\$ 169.99	\$ 105.19
4159438	43402	1000FT CAT5E 350MHZ STRANDED CM GRN	\$ 169.99	\$ 105.19
4168779	43403	1000FT CAT5E BULK UNSHIELDED (UTP) NETWORK CABLE WITH STRANDED CONDUCTORS - IN-W	\$ 179.99	\$ 105.19
4182525	43404	1000FT CAT5E BULK UNSHIELDED (UTP) NETWORK CABLE WITH STRANDED CONDUCTORS - IN-W	\$ 169.99	\$ 105.19
4193551	43405	1000FT CAT6 BULK UNSHIELDED (UTP) NETWORK CABLE WITH STRANDED CONDUCTORS IN-WALL	\$ 226.99	\$ 138.13
4184300	43406	1000FT CAT6 BULK UNSHIELDED (UTP) ETHERNET NETWORK CABLE WITH STRANDED CONDUCTOR	\$ 226.99	\$ 138.13
2178914	45003	3M ULTIMAANDTRADE; USB 2.0 A/B CABLE	\$ 19.99	\$ 4.37
3343901	45038	DOUBLE GANG RECESSED LOW VOLTAGE CABLE PLATE (WHITE)	\$ 9.99	\$ 3.36
2988477	48000	POWER CORD - POWER NEMA 5-15-P - MALE - POWER IEC 320 EN 60320 C13 - FEMALE - 25	\$ 34.99	\$ 17.26
2988476	48001	POWER CORD - POWER NEMA 5-15-P - MALE - POWER IEC 320 EN 60320 C13 - FEMALE - 2	\$ 13.99	\$ 6.16
3235182	48002	POWER CORD - POWER NEMA 5-15-P - FEMALE - POWER IEC 320 EN 60320 C13 - MALE - 2	\$ 13.99	\$ 6.16
3235183	48003	6FT 16AWG HSPTL PWR CBL, 5-15P-C13 BK		\$ 6.97
3235184	48004	POWER CORD - POWER IEC 320 EN 60320 C13 - FEMALE - POWER NEMA 5-15-P - MALE - 6	\$ 14.99	\$ 6.97
3235185	48005	POWER CORD - POWER NEMA 5-15-P - MALE - POWER IEC 320 EN 60320 C13 - FEMALE - 8	\$ 15.99	\$ 7.40
3235186	48006	POWER CORD - POWER NEMA 5-15-P - MALE - POWER IEC 320 EN 60320 C13 - FEMALE - 8	\$ 15.99	\$ 7.40
2988482	48007	POWER CORD - POWER NEMA 5-15-P - MALE - POWER IEC 320 EN 60320 C13 - FEMALE - 10	\$ 16.99	\$ 8.20
2988483	48008	POWER CORD - POWER NEMA 5-15-P - MALE - POWER IEC 320 EN 60320 C13 - FEMALE - 10	\$ 16.99	\$ 8.20
2988488	48009	POWER CORD - POWER NEMA 5-15-P - MALE - POWER IEC 320 EN 60320 C13 - FEMALE - 12	\$ 18.99	\$ 9.03
3235187	48010	POWER CORD - POWER IEC 320 EN 60320 C13 - FEMALE - POWER NEMA 5-15-P - MALE - 12	\$ 18.99	\$ 9.03

2988485	48011	POWER CORD - POWER NEMA 5-15-P - MALE - POWER IEC 320 EN 60320 C13 - FEMALE - 15	\$ 20.99	\$ 9.85
2988484	48012	POWER CORD - POWER NEMA 5-15-P - MALE - POWER IEC 320 EN 60320 C13 - FEMALE - 15	\$ 20.99	\$ 9.85
2988480	48013	POWER CORD - POWER NEMA 5-15-P - MALE - POWER IEC 320 EN 60320 C13 - FEMALE - 2	\$ 10.99	\$ 4.92
3235188	48014	POWER CORD - POWER IEC 320 EN 60320 C13 - FEMALE - POWER NEMA 5-15-P - MALE - 2	\$ 10.99	\$ 4.92
3235189	48015	POWER CORD - POWER NEMA 5-15-P - MALE - POWER IEC 320 EN 60320 C13 - FEMALE - 6	\$ 11.99	\$ 5.75
2988481	48016	POWER CORD - POWER NEMA 5-15-P - MALE - POWER IEC 320 EN 60320 C13 - FEMALE - 6	\$ 11.99	\$ 5.75
2988479	48017	POWER CORD - POWER NEMA 5-15-P - MALE - POWER IEC 320 EN 60320 C13 - FEMALE - 8	\$ 12.99	\$ 6.16
3235190	48018	POWER CORD - POWER IEC 320 EN 60320 C13 - FEMALE - POWER NEMA 5-15-P - MALE - 8	\$ 12.99	\$ 6.16
2988478	48019	POWER CORD - POWER NEMA 5-15-P - MALE - POWER IEC 320 EN 60320 C13 - FEMALE - 10	\$ 13.99	\$ 6.57
3235191	48020	POWER CORD - POWER NEMA 5-15-P - MALE - POWER IEC 320 EN 60320 C13 - FEMALE - 10	\$ 13.99	\$ 6.57
3235200	48033	POWER CORD - POWER NEMA 5-15-P - MALE - 2 FEET - BLACK	\$ 1.52	\$ 1.62
3235203	48042	POWER CORD - POWER NEMA 5-15-P - MALE - POWER IEC 320 EN 60320 C13 - FEMALE - 2	\$ 14.99	\$ 5.25
3128380	48044	6FT 16 AWG HOSPITAL GRADE POWER CORD (NEMA 5-15P TO IEC320C13R) - GRAY	\$ 12.98	\$ 5.92
3967673	48046	8FT 16AWG HSPTL PWR CBL, 5-15P-C13R CLR	\$ 16.99	\$ 8.20
3235204	48048	POWER CORD - POWER NEMA 5-15-P - MALE - POWER IEC 320 EN 60320 C13 - FEMALE - 10		\$ 9.03
3967674	48050	12FT 16AWG HSPTL PWR CBL, 5-15P-C13R CLR	\$ 18.99	\$ 9.03
2988486	48052	POWER CORD - POWER NEMA 5-15-P - MALE - POWER IEC 320 EN 60320 C13 - FEMALE - 15	\$ 22.99	\$ 10.68
3235205	48054	POWER CORD - POWER NEMA 5-15-P - MALE - POWER IEC 320 EN 60320 C13 - 2 FEET - GR	\$ 10.99	\$ 5.33
3235206	48056	POWER CORD - POWER NEMA 5-15-P - MALE - POWER IEC 320 EN 60320 C13 - 6 FEET - GR		\$ 6.16
3967675	48058	8FT 18 AWG HOSPITAL GRADE POWER CORD (NEMA 5-15P TO IEC320C13R) - GRAY WITH CLEA	\$ 13.99	\$ 6.57
3235207	48060	POWER CORD - POWER NEMA 5-15-P - MALE - POWER IEC 320 EN 60320 C13 - FEMALE - 10	\$ 15.99	\$ 7.40
3235208	48061	50FT 16AWG HSPTL PWR CBL, 5-15P-5-15R OR	\$ 52.99	\$ 24.64
3235209	48062	75FT 16AWG HSPTL PWR CBL, 5-15P-5-15R OR	\$ 69.99	\$ 33.68
3235210	48064	POWER CORD - POWER NEMA 5-15-P - MALE - POWER IEC 320 EN 60320 C13 - FEMALE - 4	\$ 19.99	\$ 10.26
3235211	48065	6FT 18AWG HSPTL PC COILED, 5-15P-C13 BK	\$ 22.99	\$ 11.07
3235212	48066	POWER CORD - POWER NEMA 5-15-P - MALE - POWER IEC 320 EN 60320 C13 - FEMALE - 8	\$ 24.99	\$ 11.89
3235213	48068	POWER CORDS - POWER IEC 320 EN 60320 C13 - FEMALE - POWER NEMA 5-15-P - MALE - 4	\$ 24.99	\$ 12.64
3235214	48069	6FT 16AWG HSPTL PC COILED, 5-15P-C13 BK		\$ 13.46
3235215	48070	POWER CORDS - POWER NEMA 5-15-P - MALE - POWER IEC 320 EN 60320 C13 - FEMALE - 8	\$ 29.99	\$ 14.27
3937042	48072	8FT 16AWG HSPTL PWR CBL, 5-15P-5-15R OR	\$ 21.99	\$ 9.23
3967676	48074	25FT 16AWG HOSPITAL GRADE POWER EXTENSION CABLE (NEMA 5-15P TO NEMA 5-15R) - ORA	\$ 34.99	\$ 16.60
5076289	50190	Wireless Table Box for HDMI	\$ 749.99	\$ 589.03
5076290	50191	Wireless Table Box-HDMI/VGA/3.5mm	\$ 899.99	\$ 723.69
3537812	50210	1FT C2G SEL VGA VIDEO CABLE M/M	\$ 10.99	\$ 4.24
3560729	50211	3FT C2G SEL VGA VIDEO CABLE M/M	\$ 12.99	\$ 5.30
3543357	50212	C2G 6FT VGA CABLE-SELECT VGA VIDEO CABLE M/M-IN-WALL CMG-RATED-6 FOOT VGA CABLE-	\$ 15.99	\$ 5.92
3568434	50213	C2G 10FT VGA CABLE-SELECT VGA VIDEO CABLE M/M-IN-WALL CMG-RATED-10 FOOT VGA CABL	\$ 19.99	\$ 7.97
3535883	50214	12FT C2G SEL VGA VIDEO CABLE M/M	\$ 24.99	\$ 10.49
3571388	50215	C2G 15FT VGA CABLE-SELECT VGA VIDEO CABLE M/M-IN-WALL CMG-RATED-15 FOOT VGA CABL	\$ 29.99	\$ 10.97
3563336	50216	25FT C2G SEL VGA VIDEO CABLE M/M	\$ 34.99	\$ 11.95
3563340	50217	35FT C2G SEL VGA VIDEO CABLE M/M	\$ 44.99	\$ 18.86
3570409	50218	50FT C2G SEL VGA VIDEO CABLE M/M	\$ 57.99	\$ 23.73
3575781	50219	75FT C2G SEL VGA VIDEO CABLE M/M	\$ 111.99	\$ 45.61
3544161	50220	100FT C2G SEL VGA VIDEO CABLE M/M	\$ 111.99	\$ 50.36
3587715	50221	125FT C2G SEL VGA VIDEO CABLE M/M	\$ 133.99	\$ 63.70
3587716	50222	150FT C2G SEL VGA VIDEO CABLE M/M	\$ 168.99	\$ 80.03
3552553	50223	1FT C2G SEL VGA + 3.5MM A/V CABLE M/M	\$ 20.99	\$ 8.43
3587726	50224	3FT SELECT VGA + 3.5MM A/V CABLE M/M	\$ 24.99	\$ 9.36
3566241	50225	C2G 6FT SELECT VGA + 3.5MM STEREO AUDIO A/V CABLE M/M-IN-WALL CMG-RATED-6 FOOT V	\$ 27.99	\$ 10.09
3560972	50226	C2G 10FT SELECT VGA + 3.5MM STEREO AUDIO A/V CABLE M/M-IN-WALL CMG-RATED-10 FOOT	\$ 29.99	\$ 13.71
3565443	50227	C2G 15FT SELECT VGA + 3.5MM STEREO AUDIO A/V CABLE M/M-IN-WALL CMG-RATED-15 FOOT	\$ 39.99	\$ 19.02
3543356	50228	25FT C2G SEL VGA + 3.5MM A/V CABLE M/M	\$ 42.99	\$ 21.36
3537772	50229	35FT C2G SEL VGA + 3.5MM A/V CABLE M/M	\$ 61.99	\$ 30.45
3568433	50230	50FT C2G SEL VGA + 3.5MM A/V CABLE M/M	\$ 91.99	\$ 43.56
3587717	50231	75FT C2G SEL VGA + 3.5MM A/V CABLE M/M	\$ 125.99	\$ 64.04
3571387	50232	100FT C2G SEL VGA+3.5MM CABLE M/M	\$ 168.99	\$ 77.08
3570016	50233	125FT C2G SEL VGA + 3.5MM A/V CABLE M/M	\$ 44.97	\$ 47.76
3587718	50234	150FT C2G SEL VGA + 3.5MM A/V CABLE M/M	\$ 281.99	\$ 111.29
3571389	50235	C2G 1FT C2G SEL VGA VIDEO EXT CABLE M/F	\$ 11.99	\$ 4.88
3552551	50236	3FT C2G SEL VGA VIDEO EXT CABLE M/F	\$ 12.99	\$ 5.15
3539581	50237	6FT C2G SEL VGA VIDEO EXT CABLE M/F	\$ 15.99	\$ 6.02
3571390	50238	10FT SELECT VGA VIDEO EXTENSION CABLE M/F	\$ 21.99	\$ 8.71
3569797	50239	15FT C2G SEL VGA VIDEO EXT CABLE M/F	\$ 25.99	\$ 11.72
3568829	50240	25FT SELECT VGA VIDEO EXTENSION CABLE M/F	\$ 36.99	\$ 13.40
3570422	50241	35FT C2G SEL VGA VIDEO EXT CABLE M/F	\$ 47.99	\$ 21.24
3587719	50242	50FT C2G SEL VGA VIDEO EXTENSION CABLE M	\$ 61.99	\$ 24.83
3587720	50243	75FT C2G SEL VGA VIDEO EXTENSION CABLE M	\$ 104.99	\$ 41.47
3587722	50244	100FT C2G SEL VGA VIDEO EXTENSION CABLE	\$ 117.99	\$ 51.59
4070400	50606	1.5FT HDMI CABLE WITH ETHERNET 4K	\$ 9.49	\$ 3.61
4070401	50607	2FT HDMI CABLE WITH ETHERNET 4K	\$ 8.49	\$ 3.84
4070402	50608	4FT HDMI CABLE WITH ETHERNET 4K	\$ 9.49	\$ 4.14
4070403	50609	5FT HDMI CABLE WITH ETHERNET 4K	\$ 9.99	\$ 4.44
4070404	50610	8FT HDMI CABLE WITH ETHERNET 4K	\$ 13.99	\$ 4.65
4070405	50611	12FT HDMI CABLE WITH ETHERNET 4K	\$ 19.99	\$ 6.78
4070406	50612	15FT HIGH SPEED HDMI CABLE FOR4K DEVICES	\$ 22.99	\$ 8.17
4070407	50613	1.5FT HIGH SPEED HDMI R TO HDMI MICRO C	\$ 12.99	\$ 4.64
4070408	50614	3FT HIGH SPEED HDMI R TO HDMI MICRO CAB	\$ 14.99	\$ 5.89

4070409	50615	6FT HIGH SPEED HDMI R TO HDMI MICRO CAB	\$ 16.99	\$ 6.44
4070410	50616	10FT HIGH SPEED HDMI R TO HDMI MICRO CA	\$ 19.99	\$ 7.71
4070411	50617	1.5FT HIGH SPEED HDMI R TO HDMI MINI CA	\$ 8.99	\$ 2.95
4070412	50618	3FT HIGH SPEED HDMI R TO HDMI MINI CABL	\$ 10.99	\$ 3.47
4070413	50619	6FT HIGH SPEED HDMI R TO HDMI MINI CABL	\$ 12.99	\$ 4.59
4070414	50620	10FT HIGH SPEED HDMI R TO HDMI MINI CAB	\$ 16.99	\$ 6.05
4101032	50621	C2G 3FT HIGH SPEED HDMI CABLE WITH ETHERNET AND ROTATING CONNECTORS FOR 4K DEVIC	\$ 12.99	\$ 6.12
4101033	50622	C2G 6FT HIGH SPEED HDMI CABLE WITH ETHERNET AND ROTATING CONNECTORS FOR 4K DEVIC	\$ 17.99	\$ 8.12
4101034	50623	C2G 10FT HIGH SPEED HDMI CABLE WITH ETHERNET AND ROTATING CONNECTORS FOR 4K DEVI	\$ 19.99	\$ 10.12
4101035	50624	1.5FT SELECT HIGH SPEED HDMIR CABLE WITH ETHERNET M/M - IN-WALL CL2-RATED	\$ 11.99	\$ 5.16
4101036	50625	3FT SELECT HIGH SPEED HDMIR CABLE WITH ETHERNET M/M - IN-WALL CL2-RATED	\$ 12.99	\$ 6.12
4101037	50626	5FT SELECT HIGH SPEED HDMIR CABLE WITH ETHERNET M/M - IN-WALL CL2-RATED	\$ 14.99	\$ 7.12
4101038	50627	6FT SELECT HIGH SPEED HDMIR CABLE WITH ETHERNET M/M - IN-WALL CL2-RATED	\$ 19.99	\$ 8.12
4101039	50628	10FT SELECT HIGH SPEED HDMIR CABLE WITH ETHERNET M/M - IN-WALL CL2-RATED	\$ 24.99	\$ 10.12
4101040	50629	12FT SELECT HIGH SPEED HDMI CABLE WITH ETHERNET M/M - IN-WALL CL2-RATED	\$ 24.99	\$ 10.81
4101041	50630	15FT SELECT HIGH SPEED HDMIR CABLE WITH ETHERNET M/M - IN-WALL CL2-RATED	\$ 34.99	\$ 14.06
4101042	50631	16.5FT SELECT HIGH SPEED HDMIR CABLE WITH ETHERNET M/M - IN-WALL CL2-RATED	\$ 29.99	\$ 16.32
4101043	50632	20FT SELECT HIGH SPEED HDMIR CABLE WITH ETHERNET M/M - IN-WALL CL2-RATED	\$ 34.99	\$ 27.03
4097804	50633	25FT HDMI CABLE WITH ETHERNET CL2-RATED	\$ 59.99	\$ 28.66
4101044	50634	35FT SELECT STANDARD SPEED HDMIR CABLE WITH ETHERNET M/M - IN-WALL CL2-RATED	\$ 69.99	\$ 33.57
4101045	50635	40FT SELECT STANDARD SPEED HDMIR CABLE WITH ETHERNET M/M - IN-WALL CL2-RATED	\$ 79.99	\$ 40.13
4101046	50636	50FT SELECT STANDARD SPEED HDMIR CABLE WITH ETHERNET M/M - IN-WALL CL2-RATED	\$ 99.99	\$ 44.56
1776807	50707	3M IEEE-1394B FIREWIRE(R) 800 9-PIN TO 4-PIN CABLE (9.8FT)	\$ 2.41	\$ 2.56
1612490	50730	35FT RAPIDRUN PLENUM-RATED PC RUNNER CABLE		\$ 99.56
2437035	52000	1FT PREMIUM SHIELDED HD15 SXGA M/M MONITOR CABLE WITH 90ANDDEG; UPWARD-ANGLED MA	\$ 13.99	\$ 4.24
1744880	52001	3FT PREMIUM SHIELDED HD15 M/M SXGA MONITOR CABLE WITH 90 DEGREE UPWARD ANGLED MA	\$ 16.99	\$ 5.49
2051106	52002	6FT PREMIUM SHIELDED HD15 SXGA M/M MONITOR CABLE WITH 90ANDDEG; UPWARD-ANGLED MA	\$ 21.99	\$ 7.76
2437204	52004	15FT PREMIUM SHIELDED HD15 SXGA M/M MONITOR CABLE WITH 90ANDDEG; UPWARD-ANGLED M	\$ 32.99	\$ 11.85
1776809	52006	50FT PREMIUM SHIELDED HD15 SXGA M/M MONITOR CABLE WITH 90ANDDEG; UPWARD-ANGLED M	\$ 61.99	\$ 31.93
1931410	52007	1FT PREMIUM SHIELDED HD15 SXGA M/F MONITOR EXTENSION CABLE WITH 90ANDDEG; UPWARD	\$ 13.99	\$ 4.24
2045718	52008	3FT PREMIUM SHIELDED HD15 SXGA M/F MONITOR EXTENSION CABLE WITH 90ANDDEG; UPWARD	\$ 16.99	\$ 5.36
1776810	52009	6FT PREMIUM SHIELDED HD15 SXGA M/F MONITOR EXTENSION CABLE WITH 90ANDDEG; UPWARD	\$ 22.99	\$ 7.20
2045377	52010	10FT HD15 M/F SXGA CBL W/90 DEG UP CONN		\$ 9.46
2045393	52011	15FT HD15 M/F SXGA CBL W/90 DEG UP CONN	\$ 32.99	\$ 11.85
2045414	52012	25FT HD15 M/F SXGA CBL W/90 DEG UP CONN	\$ 9.20	\$ 2.04
1776811	52014	1FT PREMIUM SHIELDED HD15 SXGA M/M MONITOR CABLE WITH 90ANDDEG; DOWNWARD-ANGLED	\$ 13.99	\$ 4.07
1776812	52015	3FT PREMIUM SHIELDED HD15 SXGA M/M MONITOR CABLE WITH 90ANDDEG; DOWNWARD-ANGLED	\$ 16.99	\$ 5.49
1776813	52016	6FT PREMIUM SHIELDED HD15 SXGA M/M MONITOR CABLE WITH 90ANDDEG; DOWNWARD-ANGLED	\$ 21.99	\$ 7.76
1776814	52017	10FT PREMIUM SHIELDED HD15 SXGA M/M MONITOR CABLE WITH 90ANDDEG; DOWNWARD-ANGLED	\$ 21.98	\$ 9.92
1823343	52018	15FT PREMIUM SHIELDED HD15 SXGA M/M MONITOR CABLE WITH 90ANDDEG; DOWNWARD-ANGLED	\$ 32.99	\$ 11.85
1930350	52020	50FT PREMIUM SHIELDED HD15 SXGA M/M MONITOR CABLE WITH 90ANDDEG; DOWNWARD-ANGLED	\$ 78.99	\$ 31.93
2045398	52021	1FT HD15 M/F SXGA CBL W/90 DEG DN CONN	\$ 13.99	\$ 4.24
2045426	52022	3FT HD15 M/F SXGA CBL W/90 DEG DN CONN	\$ 16.99	\$ 5.49
1776815	52023	6FT PREMIUM SHIELDED HD15 SXGA M/F MONITOR EXTENSION CABLE WITH 90ANDDEG; DOWNWA	\$ 21.99	\$ 7.57
2045376	52024	10FT HD15 M/F SXGA CBL W/90 DEG DN CONN		\$ 9.46
1776816	52030	6FT DB9 M/F STRAIGHT THRU EXT CBL BLACK	\$ 9.99	\$ 2.76
1776817	52031	10FT DB9 M/F STRAIGHT THRU EXT CBL BLACK	\$ 10.99	\$ 3.24
1776818	52032	15FT DB9 M/F STRAIGHT THRU EXT CBL BLACK	\$ 17.99	\$ 4.49
1776819	52033	25FT DB9 M/F STRAIGHT THRU EXT CBL BLACK	\$ 19.99	\$ 6.39
1776820	52034	50FT DB9 M/F STRAIGHT THRU EXT CBL BLACK	\$ 32.99	\$ 8.06
1776821	52035	6FT DB9 F/F STRAIGHT THRU CABLE BLACK	\$ 9.99	\$ 3.06
1776822	52036	10FT DB9 F/F STRAIGHT THRU CABLE BLACK	\$ 10.99	\$ 3.56
1776823	52037	15FT DB9 F/F STRAIGHT THRU CABLE BLACK	\$ 14.99	\$ 4.49
2045444	52038	6FT DB9 F/F NULL MODEM CBL BLK	\$ 11.99	\$ 2.84
1776824	52039	10FT DB9 F/F NULL MODEM CABLE - BLACK	\$ 14.99	\$ 3.33
2045390	52040	15FT DB9 F/F NULL MODEM CBL BLK	\$ 16.99	\$ 4.19
1756023	52043	TRULINK(R) 2-PORT VGA AND USB MICRO KVM WITH AUDIO	\$ 49.99	\$ 33.94
1717712	52061	15FT VGA270ANDTRADE; HD15 UXGA M/M MONITOR CABLE	\$ 41.99	\$ 16.20
2406302	52076	10FT SERIAL270ANDTRADE; DB9 F/F ALL LINES CABLE	\$ 22.99	\$ 10.09
2437051	52080	1FT SERIAL270ANDTRADE; DB9 F/F NULL MODEM CABLE	\$ 12.99	\$ 6.16
2396783	52086	50FT SERIAL270ANDTRADE; DB9 F/F NULL MODEM CABLE	\$ 64.99	\$ 30.28
2529149	52087	6FT DB9 M/M ALL LINES CBL BLK	\$ 9.49	\$ 2.76
2437128	52092	6IN PANEL-MOUNT HD15 SXGA M/F MONITOR EXTENSION CABLE	\$ 22.99	\$ 6.85
2437140	52093	1FT PANEL-MOUNT HD15 SXGA M/F MONITOR EXTENSION CABLE	\$ 17.99	\$ 8.27
2437157	52094	3FT PANEL-MOUNT HD15 SXGA M/F MONITOR EXTENSION CABLE	\$ 22.99	\$ 9.82
2437184	52095	MONITOR EXTENSION CABLE - 15 PIN HD D-SUB (HD-15) - FEMALE - 15 PIN HD D-SUB (HD	\$ 32.99	\$ 11.56
2437229	52096	MONITOR EXTENSION CABLE - 15 PIN HD D-SUB (HD-15) - FEMALE - 15 PIN HD D-SUB (HD	\$ 37.99	\$ 14.04
2437859	52102	100FT PANEL-MOUNT HD15 SXGA M/F MONITOR EXTENSION CABLE	\$ 127.99	\$ 57.48
2437858	52103	15FT PANEL-MOUNT PLENUM-RATED HD15 UXGA M/F EXTENSION CABLE	\$ 99.99	\$ 62.94
2281583	52106	C2G 1M USB EXTENSION CABLE-USB 2.0 A MALE TO A FEMALE BLACK (3.3FT)-EXTEND THE D	\$ 4.99	\$ 1.54
2396779	52107	C2G 2M USB EXTENSION CABLE-USB 2.0 A MALE TO A FEMALE BLACK (6.6FT)-EXTEND THE D	\$ 6.99	\$ 2.07
2396781	52108	C2G 3M USB EXTENSION CABLE-USB 2.0 A MALE TO A FEMALE BLACK (9.8FT)-EXTEND THE D	\$ 14.99	\$ 2.54
3700639	52119	C2G 6 INCH USB EXTENSION CABLE-USB 2.0 A MALE TO A FEMALE-PROVIDES A CONVENIENT	\$ 5.99	\$ 1.16
3157638	52147	CABLES TO GO 3FT CMG DB9 CABLE F-F	\$ 11.99	\$ 4.14
3440464	52148	6FT CMG-RATED DB9 LOW PROFILE CABLE F-F	\$ 12.99	\$ 4.60
4116384	52150	12FT SERIAL RS232 DB9 CABLE WITH LOW PROFILE CONNECTORS F/F - IN-WALL CMG-RATED	\$ 15.99	\$ 6.05
3153778	52151	15FT CMG-RATED DB9 LOW PROFILE CABLE F-F	\$ 13.99	\$ 6.65

3102476	52152	25FT SERIAL RS232 DB9 CABLE WITH LOW PROFILE CONNECTORS F/F - IN-WALL CMG-RATED	\$ 20.99	\$ 7.68
3622102	52153	35FT CMG-RATED DB9 LOW PROFILE CABLE F-F	\$ 25.99	\$ 9.96
3622105	52154	50FT CMG DB9 CABLE F-F	\$ 41.99	\$ 14.29
3080727	52155	75FT CMG-RATED DB9 LOW PROFILE CABLE F-F	\$ 47.99	\$ 18.44
3128246	52156	3FT CMG-RATED DB9 LOW PROFILE CABLE M-F	\$ 11.99	\$ 4.14
3481752	52157	6FT CMG-RATED DB9 LOW PROFILE CABLE M-F	\$ 14.99	\$ 4.60
3782699	52158	10FT SERIAL RS232 DB9 CABLE WITH LOW PROFILE CONNECTORS M/F - IN-WALL CMG-RATED	\$ 14.99	\$ 5.07
4344374	52159	12FT SERIAL RS232 DB9 CABLE WITH LOW PROFILE CONNECTORS M/F - IN-WALL CMG-RATED	\$ 15.99	\$ 6.05
4110643	52160	15FT SERIAL RS232 DB9 CABLE WITH LOW PROFILE CONNECTORS M/F - IN-WALL CMG-RATED	\$ 21.99	\$ 6.65
3365567	52162	35FT CMG-RATED DB9 LOW PROFILE CABLE M-F	\$ 25.99	\$ 9.96
3679530	52163	50FT CMG-RATED DB9 LOW PROFILE CABLE M-F	\$ 37.99	\$ 14.29
3598944	52164	PROVIDES SERIAL CONNECTIONS WHERE CMG RATING IS REQUIRED FOR IN-WALL INSTALLATIO	\$ 50.99	\$ 18.44
3432425	52165	3FT CMG-RATED DB9 LOW PROFILE NULL MODEM M-M	\$ 10.99	\$ 4.24
3672945	52166	6FT CMG DB9 NULL MODEM M-M	\$ 12.99	\$ 4.60
3875257	52167	10FT SERIAL RS232 DB9 NULL MODEM CABLE WITH LOW PROFILE CONNECTORS M/M - IN-WALL	\$ 12.99	\$ 5.23
3817921	52169	15FT SERIAL RS232 DB9 CABLE WITH LOW PROFILE CONNECTORS M/M - IN-WALL CMG-RATED	\$ 17.99	\$ 6.49
4226607	52170	25FT CMG DB9 NULL MODEM M-M	\$ 20.99	\$ 7.53
4191275	52171	35FT SERIAL RS232 DB9 NULL MODEM CABLE WITH LOW PROFILE CONNECTORS M/M - IN-WALL	\$ 25.99	\$ 9.96
5151069	52172	50ft CMG DB9 Null Modem M-M	\$ 42.99	\$ 15.41
3299511	52174	3FT CMG-RATED DB9 LOW PROFILE NULL MODEM F-F	\$ 11.99	\$ 4.24
3196907	52175	6FT CMG DB9 NULL MODEM F-F	\$ 13.99	\$ 4.60
3324704	52176	10FT CMG-RATED DB9 LOW PROFILE NULL MODEM F-F	\$ 16.99	\$ 5.23
4459668	52177	12FT CMG DB9 NULL MODEM F-F	\$ 15.99	\$ 6.05
4189933	52178	15FT SERIAL RS232 DB9 NULL MODEM CABLE WITH LOW PROFILE CONNECTORS F/F - IN-WALL	\$ 17.99	\$ 6.49
3700594	52179	25FT CMG-RATED DB9 LOW PROFILE NULL MODEM F-F.PROVIDES SERIAL CONNECTIONS WHERE	\$ 20.99	\$ 7.53
4290685	52180	35FT SERIAL RS232 DB9 NULL MODEM CABLE WITH LOW PROFILE CONNECTORS F/F - IN-WALL	\$ 21.99	\$ 10.16
3179089	52181	50FT CMG-RATED DB9 LOW PROFILE NULL MODEM F-F	\$ 28.99	\$ 13.87
5007616	52182	75ft CMG DB9 Null Modem F-F	\$ 49.99	\$ 22.50
3324706	52183	3FT CMG-RATED DB9 LOW PROFILE NULL MODEM M-F	\$ 12.99	\$ 4.24
3225237	52184	6FT CMG-RATED DB9 LOW PROFILE NULL MODEM M-F	\$ 14.99	\$ 4.60
4383556	52185	C2G 10FT CMG DB9 NULL MODEM M-F	\$ 16.99	\$ 5.23
3458528	52187	15FT CMG-RATED DB9 LOW PROFILE NULL MODEM M-F	\$ 17.99	\$ 6.49
3487510	52188	25FT CMG-RATED DB9 LOW PROFILE NULL MODEM M-F	\$ 20.99	\$ 7.53
5058638	52189	35ft CMG DB9 Null Modem M-F	\$ 28.99	\$ 11.16
4383559	52190	NETWORK CABLE - 9 PIN D-SUB (DB-9) - MALE - 9 PIN D-SUB (DB-9) - FEMALE - 50 FEE	\$ 36.99	\$ 13.87
2281337	53253	1000FT CAT6 SOLID SHIELDED PVC BLACK		\$ 244.56
2530104	53406	C2G 12FT 18 AWG UNIVERSAL POWER CORD (NEMA 5-15P TO IEC320C13)-12 FOOT REPLACEMENT	\$ 10.99	\$ 3.61
2525669	53407	12FT 18 AWG COMPUTER POWER EXTENSION CORD (IEC320C14 TO IEC320C13)	\$ 14.99	\$ 4.32
2519220	53408	12FT 18 AWG OUTLET SAVER POWER EXTENSION CORD (NEMA 5-15P TO NEMA 5-15R)	\$ 13.99	\$ 4.20
2704591	53409	12FT 18 AWG UNIVERSAL RIGHT ANGLE POWER CORD (NEMA 5-15P TO IEC320C13R)	\$ 13.99	\$ 4.14
2594218	53410	25FT 18 AWG OUTLET SAVER POWER EXTENSION CORD (NEMA 5-15P TO NEMA 5-15R)	\$ 19.99	\$ 6.64
2658403	53654	CABLES TO GO SINGLE GANG XTRA DEEP JUNCTION BOX WHT	\$ 32.99	\$ 12.88
4165613	53750	3FT 5-15P 2XC13 18/3 10 AMP		\$ 10.09
2765930	53843	RS-232 PROJECTOR CABLE - DELL COMPATIBLE	\$ 29.99	\$ 16.95
2968780	53877	CABLES TO GO TRULINK USB 2.0 WP LEX + WP REX KIT	\$ 519.99	\$ 334.63
2968782	53878	CABLES TO GO TRULINK USB 2.0 WP LEX + DONGLE REX KIT	\$ 519.99	\$ 334.63
2968787	53879	TRULINK USB 2.0 DONGLE LEX + WP REX KIT	\$ 519.99	\$ 334.63
2968788	53880	CABLES TO GO TRULINK USB 2.0 DONGLE LEX + DON REX KIT	\$ 519.99	\$ 334.63
3057602	53921	CABLES TO GO 50FT RAPID RUN ALL-IN-ONE KIT		\$ 66.22
2145682	54005	SINGLE GANG XTRA DEEP JUNCTION BOX	\$ 32.99	\$ 12.88
3455436	54151	C2G DISPLAYPORT TO HDMI CONVERTER ADAPTER - ADAPTS A DISPLAYPORT CONNECTOR TO HD	\$ 18.99	\$ 10.51
3029471	54167	CABLES TO GO 1M MINI DISPLAYPORT M TO F EXT CABLE		\$ 13.18
2728744	54170	1M USB 3.0 A MALE TO A MALE CABLE (3.2FT)	\$ 9.99	\$ 3.77
2728745	54171	2M USB 3.0 A MALE TO A MALE CABLE (6.5FT)	\$ 12.99	\$ 4.94
2728746	54172	3M USB 3.0 A MALE TO A MALE CABLE (9.8FT)	\$ 17.99	\$ 6.11
2728748	54173	1M USB 3.0 A MALE TO B MALE CABLE (3.2FT)	\$ 9.99	\$ 3.77
2728751	54174	2M USB 3.0 A MALE TO B MALE CABLE (6.5FT)	\$ 12.99	\$ 4.94
2728752	54175	3M USB 3.0 A MALE TO B MALE CABLE (9.8FT)	\$ 17.99	\$ 6.11
2728753	54176	1M USB 3.0 A MALE TO MICRO B MALE CABLE (3.2FT)	\$ 22.99	\$ 7.12
2728754	54177	2M USB 3.0 A MALE TO MICRO B MALE CABLE (6.5FT)	\$ 24.99	\$ 8.39
2728755	54178	3M USB 3.0 A MALE TO MICRO B MALE CABLE (9.8FT)	\$ 27.99	\$ 9.67
3684279	54179	HDMI TO DISPLAYPORT CONVERTER CONNECT A DEVICE WITH AN HDMI OUTPUT TO A DISPLAY	\$ 119.99	\$ 77.41
4687751	54247	0.5M EXT MINISAS HD SFF8644 PAS 12GB CBL	\$ 129.99	\$ 66.71
4687758	54248	1M EXT MINISAS HD SFF8644 PAS 12GB CBL	\$ 169.99	\$ 88.02
4687759	54249	2M EXT MINISAS HD SFF8644 PAS 12GB CBL	\$ 229.99	\$ 118.26
4687760	54250	3M EXT MINISAS HD SFF8644 PAS 12GB CBL	\$ 299.99	\$ 156.98
4687761	54251	4M EXT MINISAS HD SFF8644 PAS 12GB CBL	\$ 419.99	\$ 214.77
4687762	54252	5M EXT MINISAS HD SFF8644 PAS 12GB CBL	\$ 679.99	\$ 347.32
4687763	54253	6M EXT MINISAS HD SFF8644 PAS 12GB CBL	\$ 819.99	\$ 419.39
4687764	54254	LINK SFF-8644 MINI SAS HD TO SFF-8088 MINI SAS STORAGE DEVICES TO PROVIDE DATA T	\$ 129.99	\$ 66.71
4687765	54255	LINK SFF-8644 MINI SAS HD TO SFF-8088 MINI SAS STORAGE DEVICES TO PROVIDE DATA T	\$ 169.99	\$ 88.02
4687766	54256	LINK SFF-8644 MINI SAS HD TO SFF-8088 MINI SAS STORAGE DEVICES TO PROVIDE DATA T	\$ 229.99	\$ 118.26
4687767	54257	LINK SFF-8644 MINI SAS HD TO SFF-8088 MINI SAS STORAGE DEVICES TO PROVIDE DATA T	\$ 299.99	\$ 156.98
4687768	54258	LINK SFF-8644 MINI SAS HD TO SFF-8088 MINI SAS STORAGE DEVICES TO PROVIDE DATA T	\$ 679.99	\$ 347.32
4687769	54259	LINK SFF-8644 MINI SAS HD TO SFF-8088 MINI SAS STORAGE DEVICES TO PROVIDE DATA T	\$ 819.99	\$ 419.39
5156529	54284	1 Port USB 2.0 Over Cat5/Cat6 Extender	\$ 149.99	\$ 95.98
5156530	54285	4 Port USB 2.0 Over Cat5/Cat6 Extender	\$ 179.99	\$ 122.30

3849986	54297	3FT C2G MINI DISPLAYPORT TO DP CABLE WH	\$ 11.99	\$ 5.25
3762761	54298	6FT C2G MINI DISPLAYPORT TO DP CABLE WH	\$ 12.99	\$ 5.93
3866979	54299	10FT C2G MINI DISPLAYPORT TO DP CABLE WH	\$ 15.99	\$ 7.80
4061499	54300	3FT MINI DISPLAYPORTTM TO DISPLAYPORTTM ADAPTER CABLE M/M - BLACK	\$ 11.99	\$ 5.25
4061502	54301	C2G 6FT MINI DISPLAYPORT TO DISPLAYPORT ADAPTER CABLE M/M BLACK - CONNECT THE MI	\$ 12.99	\$ 5.93
4061504	54302	C2G 10FT MINI DISPLAYPORT TO DISPLAYPORT ADAPTER CABLE M/M BLACK - CONNECT THE M	\$ 15.99	\$ 7.80
3936868	54303	6IN C2G MINI DISPLAYPORT M TO DP F BK	\$ 17.99	\$ 8.48
4545165	54306	4K DISPLAYPORT TO HDMI ACTIVE ADAPTER CONVERTER - BLACK	\$ 38.99	\$ 23.28
4545166	54307	4K MINI DISPLAYPORT TO HDMI ACTIVE ADAPTER CONVERTER - BLACK	\$ 38.99	\$ 23.28
4545167	54308	4K MINI DISPLAYPORT TO HDMI ACTIVE ADAPTER CONVERTER - WHITE	\$ 28.99	\$ 14.18
3809019	54311	8IN C2G MINI DISPLAYPORT M TO DVI F BLK	\$ 24.99	\$ 10.60
3815344	54312	C2G 8IN MINI DISPLAYPORT TO DVI ADAPTER MALE TO FEMALE SINGLE LINK DVI-D WHITE -	\$ 24.99	\$ 10.60
3866980	54313	C2G MINI DISPLAYPORT TO HDMI ADAPTER CONVERTER BLACK - ADAPT THE MINI DISPLAYPOR	\$ 18.99	\$ 9.69
3866981	54314	C2G MINI DISPLAYPORT TO HDMI ADAPTER CONVERTER WHITE - ADAPT THE MINI DISPLAYPOR	\$ 18.99	\$ 9.69
3809021	54315	8IN C2G MINI DISPLAYPORT M TO VGA F BLK	\$ 28.99	\$ 15.19
3866982	54316	C2G 8IN MINI DISPLAYPORT TO VGA ADAPTER CONVERTER MALE TO FEMALE ACTIVE WHITE -	\$ 28.99	\$ 14.18
4545168	54317	DISPLAYPORT TO DVI-D ACTIVE ADAPTER CONVERTER - BLACK	\$ 49.99	\$ 32.95
4545169	54318	C2G 8IN MINI DISPLAYPORT TO DVI ADAPTER MALE TO FEMALE SINGLE LINK DVI-D BLACK -	\$ 38.99	\$ 23.28
4545170	54319	8IN C2G MINI DISPLAYPORT TO DVI-D ACTIVE ADAPTER CONVERTER WHITE	\$ 28.99	\$ 14.18
3809022	54321	DISPLAYPORT TO DVI-D ADAPTER SINGLE LINK	\$ 24.99	\$ 11.51
3866983	54322	C2G 8IN DISPLAYPORT TO HDMI ADAPTER MALE TO FEMALE BLACK - ADAPT THE DISPLAYPORT	\$ 29.99	\$ 11.94
3862134	54323	DISPLAYPORT TO VGA ADAPTER ACTIVE BLACK	\$ 28.99	\$ 16.16
3849987	54325	C2G 3FT DISPLAYPORT TO HDMI ADAPTER CABLE BLACK - CONNECT THE DISPLAYPORT OUTPUT	\$ 29.99	\$ 14.14
3850843	54326	C2G 6FT DISPLAYPORT TO HDMI ADAPTER CABLE BLACK - CONNECT THE DISPLAYPORT OUTPUT	\$ 31.99	\$ 14.38
3782472	54327	C2G 10FT DISPLAYPORT TO HDMI ADAPTER CABLE BLACK - CONNECT THE DISPLAYPORT OUTPU	\$ 32.99	\$ 18.97
3866984	54328	C2G 3FT DISPLAYPORT TO DVI ADAPTER CABLE - DVI-D SINGLE LINK BLACK - CONNECT THE	\$ 27.99	\$ 14.48
3866985	54329	C2G 6FT DISPLAYPORT TO DVI ADAPTER CABLE - DVI-D SINGLE LINK BLACK - CONNECT THE	\$ 29.99	\$ 16.04
3866986	54330	C2G 10FT DISPLAYPORT TO DVI ADAPTER CABLE - DVI-D SINGLE LINK BLACK - CONNECT TH	\$ 44.99	\$ 20.40
3843023	54331	3FT C2G DISPLAYPORT M TO VGA M BLK	\$ 34.99	\$ 18.47
3866987	54332	C2G 6FT DISPLAYPORT TO VGA ADAPTER CABLE ACTIVE MALE TO MALE BLACK - CONNECT THE	\$ 37.99	\$ 19.46
3858989	54333	10FT C2G DISPLAYPORT M TO VGA M BLK	\$ 44.99	\$ 20.34
4084454	54334	3FT MINI DISPLAYPORT MALE TO SINGLE LINK DVI-D MALE ADAPTER CABLE - BLACK	\$ 34.99	\$ 16.69
4104218	54335	6FT C2G MINI DISPLAYPORT M TO DVI M BLK	\$ 37.99	\$ 17.16
4104219	54336	10FT C2G MINI DISPLAYPORT M TO DVI M BLK	\$ 44.99	\$ 20.40
4104220	54337	3FT C2G MINI DISPLAYPORT M TO DVI M WHT	\$ 34.99	\$ 16.69
4104221	54338	6FT C2G MINI DISPLAYPORT M TO DVI M WHT	\$ 37.99	\$ 17.16
4080868	54339	10FT MINI DISPLAYPORT MALE TO SINGLE LINK DVI-D MALE ADAPTER CABLE - WHITE	\$ 44.99	\$ 20.40
4631343	54340	DISPLAYPORT TO HDMI/DVI/VGA ADAPTER, CONNECT A DEVICE WITH A DISPLAYPORT OUTPUT	\$ 59.99	\$ 28.16
4631345	54341	MINIDISPLAYPORT TO HDMI/DVI/VGA ADAPTER, CONNECT A DEVICE WITH A MINI DISPLAYPOR	\$ 59.99	\$ 28.16
3866988	54400	C2G 3FT DIGITAL AUDIO VIDEO DISPLAYPORT CABLE M/M BLACK - DP CABLE - CONNECT THE	\$ 16.99	\$ 8.48
3810358	54401	C2G 6FT DIGITAL AUDIO VIDEO DISPLAYPORT CABLE M/M BLACK - DP CABLE - CONNECT A C	\$ 17.99	\$ 10.24
3866989	54402	C2G 10FT DIGITAL AUDIO VIDEO DISPLAYPORT CABLE M/M BLACK - DP CABLE - CONNECT A	\$ 23.99	\$ 12.46
3866990	54403	C2G 15FT DIGITAL AUDIO VIDEO DISPLAYPORT CABLE M/M BLACK - DP CABLE - CONNECT A	\$ 39.99	\$ 18.33
3866991	54404	25FT C2G DISPLAYPORT CABLE M/M BLK	\$ 59.99	\$ 34.80
3866992	54405	35FT C2G DISPLAYPORT CABLE M/M BLK	\$ 67.98	\$ 43.54
3866993	54410	3FT C2G MINI DISPLAYPORT CABLE M/M WH	\$ 27.99	\$ 12.11
3866994	54411	6FT C2G MINI DISPLAYPORT CABLE M/M WH	\$ 32.99	\$ 14.13
3858988	54412	10FT C2G MINI DISPLAYPORT CABLE M/M WH	\$ 39.99	\$ 18.33
3866995	54413	3FT C2G MINI DISPLAYPORT CABLE M/F WH	\$ 27.99	\$ 12.11
3866996	54414	6FT C2G MINI DISPLAYPORT CABLE M/F WH	\$ 32.99	\$ 14.13
3866997	54415	10FT C2G MINI DISPLAYPORT CABLE M/F WH	\$ 39.99	\$ 18.33
5158626	54416	C2G 3ft Mini DisplayPort Cable 4K Black	\$ 17.99	\$ 9.67
5158627	54417	C2G 6ft Mini DisplayPort Cable 4K Black	\$ 18.99	\$ 10.36
5158628	54418	C2G 10ft Mini DisplayPort Cable 4K Black	\$ 19.99	\$ 11.95
5019435	54420	C2G 3ft Mini DisplayPort to HDMI Adapter	\$ 29.99	\$ 11.50
5019438	54421	C2G 6ft Mini DisplayPort to HDMI Adapter	\$ 31.99	\$ 13.82
5019440	54422	C2G 10ft MiniDisplayPort to HDMI Adapter	\$ 32.99	\$ 17.26
5158629	54423	1ft DisplayPort Cable with Latches - 4K	\$ 15.99	\$ 8.29
5158630	54424	20ft DisplayPort Cable with Latches - 4K	\$ 44.99	\$ 28.06
5158631	54425	30ft DisplayPort Cable with Latches - 4K	\$ 62.99	\$ 37.56
3293028	54671	1000FT CAT5E SOLID SHIELDED PVC RED		\$ 183.63
4930358	55000	WIREMOLD TABLESOURCE TABLE BOX, 6 CORD WITH 15A RECEPTACLE,USB ALUMINUM HOUSING	\$ 279.99	\$ 170.20
4930359	55001	WIREMOLD TABLESOURCE TABLE BOX, 6 CORD WITH 15A RECEPTACLE,USB, 1 COMM. DEVICE,	\$ 289.99	\$ 175.76
4930360	55002	WIREMOLD TABLESOURCE TABLE BOX, 6 CORD WITH 15A RECEPTACLE,USB, 2 COMM. DEVICES,	\$ 299.99	\$ 181.47
4930361	55003	CHARGING STATION WITH ACCENT LIGHT 2-GANG, 1 DUPLEX GFCI RECEPTACLE AND 1 4-PORT	\$ 1,999.99	\$ 1,235.90
4930362	55004	CHARGING STATION WITH ACCENT LIGHT 2-GANG, 1 DUPLEX GFCI RECEPTACLE AND 1 4-PORT	\$ 1,999.99	\$ 1,235.90
4930363	55005	CHARGING STATION WITH ACCENT LIGHT 2-GANG, 1 DUPLEX GFCI RECEPTACLE AND 1 4-PORT	\$ 1,999.99	\$ 1,235.90
4930364	55006	CHARGING STATION WITH ACCENT LIGHT 3-GANG, 1 DUPLEX GFCI RECEPTACLE AND 2 4-PORT	\$ 2,099.99	\$ 1,303.80
4930365	55007	CHARGING STATION WITH ACCENT LIGHT 3-GANG, 1 DUPLEX GFCI RECEPTACLE AND 2 4-PORT	\$ 2,099.99	\$ 1,303.80
4930366	55008	CHARGING STATION WITH ACCENT LIGHT 3-GANG, 1 DUPLEX GFCI RECEPTACLE AND 2 4-PORT	\$ 2,099.99	\$ 1,303.80
4930367	55009	CHARGING STATION WITH ACCENT LIGHT 3-GANG, 1 DUPLEX GFCI RECEPTACLE AND 2 4-PORT	\$ 2,099.99	\$ 1,303.80
4930368	55010	CHARGING STATION WITH ACCENT LIGHT 3-GANG, 1 DUPLEX GFCI RECEPTACLE AND 2 4-PORT	\$ 2,099.99	\$ 1,303.80
4930369	55011	CHARGING STATION WITH ACCENT LIGHT 3-GANG, 1 DUPLEX GFCI RECEPTACLE AND 2 4-PORT	\$ 2,099.99	\$ 1,303.80
4930370	55012	CHARGING STATION WITH AREA LIGHT, 2-GANG, 1 DUPLEX GFCI RECEPTACLE AND 1 4-PORT	\$ 2,399.99	\$ 1,493.94
4930371	55013	CHARGING STATION WITH AREA LIGHT, 2-GANG, 1 DUPLEX GFCI RECEPTACLE AND 1 4-PORT	\$ 2,399.99	\$ 1,493.94
4930372	55014	CHARGING STATION WITH AREA LIGHT, 2-GANG, 1 DUPLEX GFCI RECEPTACLE AND 1 4-PORT	\$ 2,399.99	\$ 1,493.94
4930373	55015	CHARGING STATION WITH AREA LIGHT, 2-GANG, 1 DUPLEX GFCI RECEPTACLE AND 1 4-PORT	\$ 2,499.99	\$ 1,561.85

4930374	55016	CHARGING STATION WITH AREA LIGHT, 3-GANG, 2 DUPLEX GFCI RECEPTACLES AND 1 4-PORT	\$ 2,499.99	\$ 1,561.85
4930375	55017	CHARGING STATION WITH AREA LIGHT, 3-GANG, 2 DUPLEX GFCI RECEPTACLES AND 1 4-PORT	\$ 2,499.99	\$ 1,561.85
4930376	55018	CHARGING STATION WITH AREA LIGHT, 3-GANG, 2 DUPLEX GFCI RECEPTACLES AND 1 4-PORT	\$ 2,499.99	\$ 1,561.85
4930377	55019	CHARGING STATION WITH AREA LIGHT, 3-GANG, 2 DUPLEX GFCI RECEPTACLES AND 1 4-PORT	\$ 2,499.99	\$ 1,561.85
4930378	55020	CHARGING STATION WITH AREA LIGHT, 3-GANG, 2 DUPLEX GFCI RECEPTACLES AND 1 4-PORT	\$ 2,499.99	\$ 1,561.85
4930379	55021	WIREMOLD OUTDOOR CHARGING POWER PEDESTAL BLACK, 2-GANG, 1 DUPLEX GFCI RECEPTACLE	\$ 1,449.99	\$ 882.79
4930380	55022	POWER PEDESTAL 2-GANG, 1 DUPLEX GFCI RECEPTACLE AND 1 4-PORT USB OUTLET	\$ 1,449.99	\$ 882.79
4930381	55023	POWER PEDESTAL 2-GANG, 1 DUPLEX GFCI RECEPTACLE AND 1 4-PORT USB OUTLET	\$ 1,449.99	\$ 882.79
4930382	55024	WIREMOLD OUTDOOR CHARGING POWER PEDESTAL BLACK 3-GANG, 2 DUPLEX GFCI RECEPTACLES	\$ 1,549.99	\$ 950.69
4930383	55025	WIREMOLD OUTDOOR CHARGING POWER PEDESTAL BRONZE, 3-GANG, 2 DUPLEX GFCI RECEPTACL	\$ 1,549.99	\$ 950.69
4930384	55026	WIREMOLD OUTDOOR CHARGING POWER PEDESTAL SILVER, 3-GANG, 2 DUPLEX GFCI RECEPTACL	\$ 1,549.99	\$ 950.69
4930385	55027	WIREMOLD OUTDOOR CHARGING POWER PEDESTAL BLACK, 3-GANG, 1 DUPLEX GFCI RECEPTACLE	\$ 1,549.99	\$ 950.69
4930386	55028	WIREMOLD OUTDOOR CHARGING POWER PEDESTAL BRONZE, 3-GANG, 1 DUPLEX GFCI RECEPTACL	\$ 1,549.99	\$ 950.69
4930387	55029	WIREMOLD OUTDOOR CHARGING POWER PEDESTAL SILVER, 3-GANG, 1 DUPLEX GFCI RECEPTACL	\$ 1,549.99	\$ 950.69
4168761	56000	500FT CAT5E BULK UNSHIELDED (UTP) NETWORK CABLE WITH SOLID CONDUCTORS - PLENUM C	\$ 199.99	\$ 122.60
4337963	56001	500FT CAT5E BULK UNSHIELDED (UTP) NETWORK CABLE WITH SOLID CONDUCTORS - PLENUM C	\$ 199.99	\$ 122.60
4147935	56002	500FT CAT5E BULK UNSHIELDED (UTP) NETWORK CABLE WITH SOLID CONDUCTORS - PLENUM C	\$ 199.99	\$ 122.60
4272593	56003	1000FT CAT5E SOLID PLENUM CMP CBL BLUE	\$ 349.99	\$ 209.41
4147936	56004	1000FT CAT5E BULK UNSHIELDED (UTP) NETWORK CABLE WITH SOLID CONDUCTORS - PLENUM	\$ 349.99	\$ 209.41
4429984	56005	1000FT CAT5E BULK UNSHIELDED (UTP) NETWORK CABLE WITH SOLID CONDUCTORS - PLENUM	\$ 389.99	\$ 209.41
4133859	56006	500FT CAT5E SOLID PVC CMR CBL BLUE	\$ 99.99	\$ 61.63
4171560	56007	500FT CAT5E SOLID PVC CMR CBL GREY	\$ 99.99	\$ 61.63
4158311	56008	500FT CAT5E BULK UNSHIELDED (UTP) NETWORK CABLE WITH SOLID CONDUCTORS - RISER CM	\$ 99.99	\$ 61.63
4557341	56009	500FT CAT5E SOLID PVC CMR CBL WHT	\$ 99.99	\$ 61.63
4145165	56010	1000FT CAT5E BULK UNSHIELDED (UTP) NETWORK CABLE WITH SOLID CONDUCTORS - RISER C	\$ 166.99	\$ 100.94
4109913	56011	1000FT CAT5E BULK UNSHIELDED (UTP) NETWORK CABLE WITH SOLID CONDUCTORS - RISER C	\$ 166.99	\$ 100.94
4173383	56012	1000FT CAT5E BULK UNSHIELDED (UTP) NETWORK CABLE WITH SOLID CONDUCTORS - RISER C	\$ 179.99	\$ 100.94
4170042	56013	1000FT CAT5E BULK UNSHIELDED (UTP) NETWORK CABLE WITH SOLID CONDUCTORS - RISER C	\$ 162.99	\$ 100.94
4193553	56015	500FT CAT6 BULK UNSHIELDED (UTP) NETWORK CABLE WITH SOLID CONDUCTORS - RISER CMR	\$ 144.99	\$ 88.42
4147924	56016	500FT CAT6 BULK UNSHIELDED (UTP) NETWORK CABLE WITH SOLID CONDUCTORS - RISER CMR	\$ 129.99	\$ 88.42
4244239	56017	1000FT CAT6 BULK SOLID CMR BLUE TAA	\$ 209.99	\$ 129.63
4147926	56018	1000FT CAT6 BULK UNSHIELDED (UTP) NETWORK CABLE WITH SOLID CONDUCTORS - RISER CM	\$ 209.99	\$ 129.63
4159376	56019	1000FT CAT6 BULK SOLID PLENUM BLUE TAA	\$ 477.99	\$ 313.45
4193555	56020	1000FT CAT6 BULK UNSHIELDED (UTP) NETWORK CABLE WITH SOLID CONDUCTORS - PLENUM C	\$ 477.99	\$ 313.45
4648627	56021	500FT CAT5E SOLID PLENUM CMP CBL BLACK	\$ 219.99	\$ 122.60
4648628	56022	1000FT CAT5E BULK UNSHIELDED (UTP) ETHERNET NETWORK CABLE WITH SOLID CONDUCTORS	\$ 349.99	\$ 209.41
4648629	56023	1000FT CAT6 BULK UNSHIELDED (UTP) ETHERNET NETWORK CABLE WITH SOLID CONDUCTORS -	\$ 477.99	\$ 313.45
4648630	56024	500FT CAT5E BULK UNSHIELDED (UTP) ETHERNET NETWORK CABLE WITH SOLID CONDUCTORS -	\$ 99.99	\$ 61.63
4648631	56025	1000FT CAT5E BULK UNSHIELDED (UTP) ETHERNET NETWORK CABLE WITH SOLID CONDUCTORS	\$ 162.99	\$ 100.94
4648632	56026	500FT CAT6 BULK UNSHIELDED (UTP) ETHERNET NETWORK CABLE WITH SOLID CONDUCTORS -	\$ 141.99	\$ 88.42
4648633	56027	1000FT CAT6 BULK UNSHIELDED (UTP) ETHERNET NETWORK CABLE WITH SOLID CONDUCTORS -	\$ 209.99	\$ 129.63
3801987	56781	1FT HIGH SPEED HDMI R CABLE WITH ETHERNET	\$ 9.29	\$ 3.61
3801988	56782	C2G 3FT HIGH SPEED HDMI CABLE WITH ETHERNET FOR 4K DEVICES-CONNECT A MULTIMEDIA	\$ 8.99	\$ 3.88
3801989	56783	6FT HIGH SPEED HDMI CABLE FOR 4K DEVICES	\$ 10.99	\$ 4.60
3801990	56784	C2G 10FT HIGH SPEED HDMI CABLE WITH ETHERNET FOR 4K DEVICES-CONNECT A MULTIMEDIA	\$ 14.99	\$ 5.71
5172136	56790	6ft 4K HDMI Cable with Power Inserter	\$ 24.99	\$ 11.05
5172154	56791	10ft 4K HDMI Cable with Power Inserter	\$ 29.99	\$ 12.03
5172158	56792	15ft 4K HDMI Cable with Power Inserter	\$ 34.99	\$ 14.40
3621157	57013	1M TRULINK MEDIA GATEWAY RJ25 TO DB9 SERIAL CONTROL CABLE - LG TVS+TRULINK A/V C		\$ 0.52
3087934	57186	2 METER HD MINI SAS (SFF-8644) TO MINI SAS CABLE (SFF-8088) 6GB		\$ 106.20
3350593	60000	6FT RAPIDRUN MULTI-FORMAT RUNNER CABLE - CMG-RATED	\$ 48.99	\$ 23.81
3350594	60001	10FT RAPIDRUN MULTI-FORMAT RUNNER CABLE - CMG-RATED	\$ 59.99	\$ 28.99
3350595	60002	15FT RAPIDRUN MULTI-FORMAT RUNNER CABLE - CMG-RATED	\$ 67.99	\$ 33.45
3348530	60003	25FT RAPIDRUN RUNNER UXGA CMG	\$ 67.99	\$ 33.45
3290606	60004	RAPIDRUN RUNNER CABLES - 15 PIN RAPIDRUN - FEMALE - 15 PIN RAPIDRUN - FEMALE - 3	\$ 94.99	\$ 48.36
3292988	60005	50FT RAPIDRUN MULTI-FORMAT RUNNER CABLE - CMG-RATED	\$ 109.99	\$ 56.52
3359952	60006	75FT RAPIDRUN CL2-RATED PC RUNNER CABLE	\$ 144.99	\$ 74.38
3359953	60007	100FT RAPIDRUN MULTI-FORMAT RUNNER CABLE - CMG-RATED	\$ 174.99	\$ 89.26
3359954	60008	125FT RAPIDRUN MULTI-FORMAT RUNNER CABLE - CMG-RATED	\$ 199.99	\$ 102.07
3359955	60009	150FT RAPIDRUN MULTI-FORMAT RUNNER CABLE - CMG-RATED	\$ 240.99	\$ 117.87
3359956	60010	15FT RAPIDRUN PLENUM-RATED PC RUNNER CABLE	\$ 172.99	\$ 84.15
3359957	60011	25FT RAPIDRUN PLENUM-RATED MULTI-FORMAT RUNNER CABLE	\$ 214.99	\$ 109.99
3292989	60012	35FT RAPIDRUN PLENUM-RATED MULTI-FORMAT RUNNER CABLE	\$ 279.99	\$ 142.96
3292990	60013	50FT RAPIDRUN PLENUM-RATED MULTI-FORMAT RUNNER CABLE	\$ 379.99	\$ 194.61
3348535	60014	75FT RAPIDRUN PLENUM-RATED MULTI-FORMAT RUNNER CABLE	\$ 559.99	\$ 245.72
3359958	60015	100FT RAPIDRUN PLENUM-RATED PC RUNNER CABLE	\$ 619.99	\$ 316.88
3359959	60016	125FT RAPIDRUN PLENUM-RATED MULTI-FORMAT RUNNER CABLE	\$ 759.99	\$ 388.49
3359960	60017	150FT RAPIDRUN PLENUM-RATED MULTI-FORMAT RUNNER CABLE	\$ 899.99	\$ 460.13
3290607	60018	1.5FT RAPIDRUN VGA (HD15) + 3.5MM + COMPOSITE VIDEO + STEREO AUDIO FLYING LEAD	\$ 47.99	\$ 24.30
3338498	60019	3FT RAPIDRUN VGA (HD15) + 3.5MM + COMPOSITE VIDEO + STEREO AUDIO FLYING LEAD	\$ 52.99	\$ 26.89
3338499	60020	6FT RAPIDRUN VGA (HD15) + 3.5MM + COMPOSITE VIDEO + STEREO AUDIO FLYING LEAD	\$ 62.99	\$ 30.44
3359961	60021	10FT RAPIDRUN VGA (HD15) + 3.5MM + COMPOSITE VIDEO + STEREO AUDIO FLYING LEAD	\$ 69.99	\$ 35.55
3431607	60022	RAPIDRUN DECORA INTEGRATED HD15 + 3.5MM + RCA AUDIO/VIDEO WALL PLATE - WHITE	\$ 49.99	\$ 25.39
3357501	60023	RAPIDRUN DECORA INTEGRATED HD15 + 3.5MM + RCA AUDIO/VIDEO WALL PLATE - IVORY	\$ 51.99	\$ 25.39
3292991	60028	RAPIDRUN DOUBLE GANG INTEGRATED HD15 + 3.5MM + RCA AUDIO/VIDEO + (2) KEYSTONE WA	\$ 94.99	\$ 48.36
3292992	60029	RAPIDRUN DOUBLE GANG INTEGRATED HD15 + 3.5MM + RCA AUDIO/VIDEO + (4) KEYSTONE WA	\$ 99.99	\$ 50.92
3292993	60030	RAPIDRUN SINGLE GANG INTEGRATED HD15 + 3.5MM + RCA AUDIO/VIDEO WALL PLATE - WHIT	\$ 77.99	\$ 39.79

3359962	60031	RAPIDRUN SINGLE GANG INTEGRATED HD15 + 3.5MM + RCA AUDIO/VIDEO WALL PLATE - BLAC	\$ 77.99	\$ 39.81
3292994	60032	RAPIDRUN SINGLE GANG INTEGRATED HD15 + 3.5MM + RCA AUDIO/VIDEO WALL PLATE - BRUS	\$ 77.99	\$ 39.79
3359963	60034	RAPIDRUN SINGLE GANG INTEGRATED DUAL VGA (HD15) + DUAL 3.5MM + RCA AUDIO/VIDEO +	\$ 89.99	\$ 45.77
3359964	60035	RAPIDRUN SINGLE GANG INTEGRATED VGA (HD15) + 3.5MM + RCA AUDIO/VIDEO + TYPE F WA	\$ 77.99	\$ 39.79
3359965	60036	RAPIDRUN SINGLE GANG VGA (HD15) + 3.5MM + KEYSTONE WALL PLATE	\$ 67.99	\$ 33.45
3359966	60037	RAPIDRUN DOUBLE GANG INTEGRATED VGA (HD15) + 3.5MM + RCA AUDIO/VIDEO + 2 KEYSTON	\$ 64.99	\$ 48.41
3292995	60039	RAPIDRUN SINGLE GANG VGA (HD15) + 3.5MM + RCA AUDIO/VIDEO + KEYSTONE WALL PLATE	\$ 89.99	\$ 45.77
3359967	60040	RAPIDRUN SINGLE GANG INTEGRATED VGA (HD15) + 3.5MM + RCA AUDIO/VIDEO + USB WALL	\$ 149.99	\$ 76.94
3359968	60041	RAPIDRUN DOUBLE GANG INTEGRATED VGA (HD15) + 3.5MM + RCA AUDIO/VIDEO + DECORA ST	\$ 104.99	\$ 51.02
3290608	60042	RAPIDRUN DOUBLE GANG INTEGRATED VGA (HD15) + 3.5MM + RCA AUDIO/VIDEO + DECORA ST	\$ 99.99	\$ 50.92
3359969	60044	RAPIDRUN DOUBLE GANG INTEGRATED HD15 + 3.5MM + RCA AUDIO/VIDEO + KEYSTONE + DECO	\$ 102.99	\$ 52.48
3470867	60047	RR ALUM VGA+3.5MM+3RCA IVORY	\$ 14.98	\$ 12.73
3359970	60048	1.5FT RAPIDRUN VGA (HD15) + 3.5MM FLYING LEAD	\$ 23.99	\$ 11.54
3359971	60049	3FT RAPIDRUN VGA (HD15) + 3.5MM FLYING LEAD	\$ 29.99	\$ 14.63
3459012	60050	RR HD15+3.5 AUDIO FLYING LEAD 6FT	\$ 34.99	\$ 16.89
3387706	60051	10FT RAPIDRUN VGA (HD15) + 3.5MM FLYING LEAD	\$ 42.99	\$ 19.23
3458606	60052	RAPIDRUN DECORA VGA (HD15) + 3.5MM WALL PLATE - BLACK	\$ 29.99	\$ 13.46
3359972	60053	RAPIDRUN DECORA STYLE VGA (HD15) + 3.5MM WALL PLATE - IVORY	\$ 29.99	\$ 15.09
3359973	60054	RAPIDRUN HD15 + 3.5MM STEREO AUDIO WALL PLATE - WHITE	\$ 30.99	\$ 15.09
3412511	60055	6IN RAPIDRUN VGA (HD15) + 3.5MM + COMPOSITE VIDEO FLYING LEAD	\$ 34.99	\$ 18.15
3418102	60056	RAPIDRUN DOUBLE GANG INTEGRATED VGA (HD15) + 3.5MM + KEYSTONE + DECORA STYLE WAL	\$ 77.99	\$ 39.79
3418003	60057	RAPIDRUN DOUBLE GANG INTEGRATED VGA (HD15) + 3.5MM + KEYSTONE + DECORA WALL PLAT	\$ 77.99	\$ 39.79
3470840	60065	RAPIDRUN HD15M FLYING LEAD RA 1.5FT	\$ 22.99	\$ 11.54
3470841	60066	1.5FT RAPIDRUN VGA (HD15) RIGHT ANGLE+ 3.5MMFLYING LEAD	\$ 26.99	\$ 13.64
3348548	60067	1.5FT RAPIDRUN VGA RIGHT ANGLE+ 3.5MM + COMPOSITE VIDEO + STEREO AUDIO FLYING LE	\$ 34.99	\$ 18.15
3345463	60068	ORANGE RUNNER TO YELLOW ADT	\$ 16.99	\$ 8.00
3334396	60069	RAPIDRUN PC (YELLOW) RUNNER TO MULTI-FORMAT (ORANGE) 15-PIN DIN ADAPTER	\$ 19.99	\$ 8.00
3359974	60070	35FT RAPIDRUN MULTI-FORMAT ALL-IN-ONE RUNNER CABLE - CMG-RATED	\$ 124.99	\$ 63.69
3359975	60071	50FT RAPIDRUN MULTI-FORMAT ALL-IN-ONE RUNNER CABLE - CMG-RATED	\$ 152.99	\$ 78.38
3359976	60072	35FT RAPIDRUN PLENUM-RATED MULTI-FORMAT ALL-IN-ONE RUNNER CABLE	\$ 314.99	\$ 157.60
3359977	60073	50FT RAPIDRUN PLENUM-RATED MULTI-FORMAT ALL-IN-ONE RUNNER CABLE	\$ 399.99	\$ 209.23
3359978	60074	3FT RAPIDRUN MULTI-FORMAT EXTENSION CABLE - CMG-RATED	\$ 49.99	\$ 22.10
3359979	60075	6FT RAPIDRUN MULTI-FORMAT EXTENSION CABLE - CMG-RATED	\$ 46.99	\$ 21.25
3359980	60076	10FT RAPIDRUN MULTI-FORMAT EXTENSION CABLE - CMG-RATED	\$ 56.99	\$ 28.99
3359981	60077	RAPIDRUN DECORA STYLE 15 PIN DIN WALL PLATE - WHITE	\$ 29.99	\$ 13.46
3359982	60078	RAPIDRUN DECORA STYLE DUAL 15 PIN DIN WALL PLATE - WHITE	\$ 49.99	\$ 22.66
3359983	60080	RAPIDRUN DOUBLE GANG INTEGRATED VGA (HD15) + 3.5MM + RCA AUDIO/VIDEO + KEYSTONE	\$ 102.99	\$ 52.48
3359984	60081	1.5FT RAPIDRUN VGA (HD15) FLYING LEAD USE WITH A MULTI-FORMAT RUNNER FOR PROJEC	\$ 23.99	\$ 11.54
3359985	60082	3FT RAPIDRUN VGA (HD15) FLYING LEAD	\$ 25.99	\$ 12.67
3470842	60083	RR HD15M FLYING LEAD 6FT	\$ 30.99	\$ 15.14
3470843	60084	RR HD15M FLYING LEAD 10FT	\$ 39.99	\$ 17.80
3359986	60085	RAPIDRUN DECORA STYLE VGA (HD15) WALL PLATE - WHITE	\$ 27.99	\$ 13.64
3920986	60087	RAPIDRUN HD15 WALLPLATE BLK MF	\$ 26.99	\$ 12.18
3483886	60088	RR 15PIN DIN WALLPLATE-IVORY	\$ 8.47	\$ 7.50
3387708	60089	RAPIDRUN DECORA 15 PIN DIN WALL PLATE - BLACK		\$ 13.46
3470868	60090	RR DUAL DIN 5P+ 15P IVR	\$ 49.99	\$ 22.66
3470844	60091	1.5FT RAPIDRUN VGA (HD15) FEMALE FLYING LEAD	\$ 22.99	\$ 11.54
3470869	60092	1.5FT RAPIDRUN VGA (HD15) MICRO FLYING LEAD	\$ 22.99	\$ 11.54
3661952	60093	RAPIDRUN VGA (HD15) SINGLE GANG WALL PLATE - WHITE	\$ 51.99	\$ 25.39
4117374	60094	RAPIDRUN IS DESIGNED TO BE THE STANDARD FOR IN-WALL AUDIO/VIDEO INSTALLATIONS.	\$ 51.99	\$ 25.39
4656001	60095	RAPIDRUN COMPOSITE VIDEO PLUS RCA STEREO AUDIO DECORA STYLE WALL PLATE - WHITE	\$ 26.99	\$ 13.64
4110221	60096	1.5FT RAPIDRUN RCA COMPONENT VIDEO FLYING LEAD	\$ 23.99	\$ 11.54
3792749	60097	RAPIDRUN 3-RCA (YRW) FLYING LEAD 1.5FT M	\$ 23.99	\$ 11.54
3750436	60098	RAPIDRUN 5 RCA WALLPLATE-WHT MF	\$ 26.99	\$ 12.18
3703546	60099	RAPIDRUN 5-BNC RGBHV FLYING LEAD 1.5FT M	\$ 34.99	\$ 18.01
3731292	60100	USE WITH A MULTI-FORMAT RUNNER FOR A PROJECTOR, MONITOR OR ANY DISPLAY REQUIRING	\$ 28.99	\$ 14.64
4501618	60101	6IN RAPIDRUN DUAL 3.5MM AUDIO BREAKOUT ADAPTER CABLE - DISPLAY	\$ 22.99	\$ 10.30
4778738	60102	RAPIDRUN VGA (HD15) + COMPOSITE VIDEO SINGLE GANG WALL PLATE - ALUMINUM, CONNECT	\$ 26.98	\$ 26.54
3636973	60107	RAPIDRUN VGA (HD15) + 3.5MM SINGLE GANG WALL PLATE - ALUMINUM	\$ 62.99	\$ 30.94
3627879	60108	RAPIDRUN VGA (HD15) + 3.5MM SINGLE GANG WALL PLATE - WHITE	\$ 59.99	\$ 30.94
4582507	60109	RAPIDRUN DB9 FLYING LEAD-1.5FT MF	\$ 22.99	\$ 10.30
3574015	60110	RAPIDRUN DVI-A FLYING LEAD 1.5FT MF	\$ 12.98	\$ 5.27
3581765	60111	RAPIDRUN HD15+2 RCA FLYING LEAD 1.5FT MF	\$ 28.99	\$ 14.64
3632736	60112	1.5FT RAPIDRUN VGA(HD15) AND COMPOSITE VIDEO FLYING LEAD	\$ 28.99	\$ 14.64
3813708	60113	RAPIDRUN UXGA RUNNER TEST CABLE MF	\$ 28.99	\$ 14.64
3693760	60114	RAPIDRUN VGA(HD15) + 3.5MM STEREO + 2 KEYSTONES AUDIO DOUBLE GANG WALL PLATE - B	\$ 69.99	\$ 35.55
3693759	60115	RAPIDRUN VGA(HD15) + 3.5MM STEREO + 4 KEYSTONES AUDIO DOUBLE GANG WALL PLATE - B	\$ 74.99	\$ 38.61
3680832	60116	RAPIDRUN DOUBLE GANG HD15 + 3.5MM + COMPOSITE VIDEO + STEREO AUDIO + HDMI PASS T	\$ 149.99	\$ 76.94
3790705	60117	RAPIDRUN VGA + 3.5MM AUDIO DOUBLE GANG WALL PLATE WITH HDMI PASS THROUGH + ONE K	\$ 129.99	\$ 66.59
3935174	60118	35FT RAPIDRUN OPTICAL RUNNER CABLE-PLENUM, OFNP-RATED	\$ 249.99	\$ 159.91
3935175	60119	50FT RAPIDRUN OPTICAL RUNNER CABLE-PLENUM, OFNP-RATED	\$ 349.99	\$ 223.66
3935176	60120	65FT RAPIDRUN OPTICAL RUNNER CABLE-PLENUM, OFNP-RATED	\$ 419.99	\$ 268.29
3935177	60121	80FT RAPIDRUN OPTICAL RUNNER CABLE-PLENUM, OFNP-RATED	\$ 489.99	\$ 312.92
3935178	60122	100FT RAPIDRUN OPTICAL RUNNER CABLE-PLENUM, OFNP-RATED	\$ 579.99	\$ 370.29
3935179	60123	125FT RAPIDRUN OPTICAL RUNNER CABLE-PLENUM, OFNP-RATED	\$ 669.99	\$ 427.67
3935180	60124	150FT RAPIDRUN OPTICAL RUNNER CABLE-PLENUM, OFNP-RATED	\$ 759.99	\$ 485.05
3935181	60125	175FT RAPIDRUN OPTICAL RUNNER CABLE-PLENUM, OFNP-RATED	\$ 824.99	\$ 526.49

3935182	60126	200FT RAPIDRUN OPTICAL RUNNER CABLE-PLENUM, OFNP-RATED	\$ 889.99	\$ 567.92
3935183	60127	500FT RAPIDRUN OPTICAL RUNNER CABLE-PLENUM, OFNP-RATED	\$ 1,599.99	\$ 1,020.56
3935184	60128	750FT RAPIDRUN OPTICAL RUNNER CABLE-PLENUM, OFNP-RATED	\$ 1,949.99	\$ 1,243.70
3935185	60129	1000FT RAPIDRUN OPTICAL RUNNER CABLE-PLENUM, OFNP-RATED	\$ 2,229.99	\$ 1,422.20
3935169	60130	RAPIDRUN HDMI TRANSMITTER FLYING LEAD	\$ 99.99	\$ 64.28
3935170	60131	RAPIDRUN HDMI RECEIVER FLYING LEAD	\$ 99.99	\$ 64.28
4177974	60132	DVI MALE FLYING LEAD TX RAPIDRUN OPTICAL	\$ 117.99	\$ 74.91
4177981	60133	DVI MALE FLYING LEAD RX RAPIDRUN OPTICAL	\$ 117.99	\$ 74.91
3935186	60134	RR OPTICAL AL WP HD15+3.5+3RCA+1KS+HDMI	\$ 174.99	\$ 112.10
3935187	60135	RAPIDRUN HDMI, VGA AND STEREO AUDIO DOUBLE GANG WALL PLATE WITH ONE KEYSTONE-ALU	\$ 174.99	\$ 112.10
3935188	60136	RAPIDRUN HDMI DOUBLE GANG WALL PLATE WITH VGA, STEREO AUDIO AND USB-ALUMINUM	\$ 174.99	\$ 112.10
3935189	60137	RAPIDRUN HDMI DOUBLE GANG WALL PLATE WITH VGA, STEREO AUDIO, COMPOSITE VIDEO AND	\$ 169.99	\$ 108.91
3935171	60138	SINGLE GANG HDMI/VGA/3.5MM/KEYSTONE RRO	\$ 159.99	\$ 102.53
3935190	60139	RAPIDRUN HDMI SINGLE GANG WALL PLATE WITH VGA, STEREO AUDIO AND USB-WHITE	\$ 174.99	\$ 112.10
3935191	60140	RAPIDRUN HDMI SINGLE GANG WALL PLATE WITH VGA, STEREO AUDIO AND USB-ALUMINUM	\$ 174.99	\$ 112.10
3942225	60143	RAPIDRUN VGA, STEREO AUDIO, COMPOSITE VIDEO AND RCA STEREO AUDIO DOUBLE GANG WAL	\$ 129.99	\$ 66.46
3938691	60144	HDMI, VGA + 3.5MM PASS THROUGH SINGLE GANG WALL PLATE - ALUMINUM	\$ 69.99	\$ 27.07
3939524	60145	SG HDMI RR HD15 3.5MM AL	\$ 109.99	\$ 56.52
3971933	60146	RAPIDRUN VGA + 3.5MM DOUBLE GANG WALL PLATE + HDMI AND USB PASS THROUGH - WHITE	\$ 169.99	\$ 86.46
3971934	60147	RAPIDRUN DUAL HDMI, VGA, STEREO AUDIO, COMPOSITE VIDEO + RCA STEREO AUDIO DOUBLE	\$ 259.99	\$ 166.29
3967677	60148	RAPIDRUN DUAL HDMI DOUBLE GANG WALL PLATE TRANSMITTER WITH ONE DECORA COMPATIBLE	\$ 149.99	\$ 96.66
3967678	60149	RAPIDRUN DUAL HDMI DOUBLE GANG WALL PLATE TRANSMITTER WITH ONE DECORA COMPATIBLE	\$ 149.99	\$ 96.66
3967679	60150	RAPIDRUN HDMI DECORA STYLE WALL PLATE TRANSMITTER - WHITE	\$ 134.99	\$ 86.60
3967680	60151	RAPIDRUN HDMI DECORA STYLE WALL PLATE TRANSMITTER WITH ONE KEYSTONE - WHITE	\$ 139.99	\$ 89.78
3967681	60152	RAPIDRUN HDMI SINGLE GANG WALL PLATE TRANSMITTER WITH VGA + STEREO AUDIO - ALUMI	\$ 149.99	\$ 96.66
3971935	60153	RAPIDRUN HDMI, VGA + STEREO AUDIO SINGLE GANG WALL PLATE TRANSMITTER - ALUMINUM	\$ 149.99	\$ 96.66
3971936	60154	RAPIDRUN HDMI, VGA + STEREO AUDIO DOUBLE GANG WALL PLATE TRANSMITTER WITH USB -	\$ 149.99	\$ 96.66
3935172	60155	RAPIDRUN OPTICAL FIBER PULLING EYE	\$ 19.99	\$ 9.51
4282088	60156	RAPIDRUN HDMI, VGA + STEREO AUDIO SINGLE GANG WALL PLATE TRANSMITTER - WHITE	\$	\$ 91.36
4171539	60157	SG HDMI RR HD15 3.5MM WH WP	\$ 109.99	\$ 56.52
4460262	60158	RAPIDRUN HDMI SINGLE GANG WALL PLATE TRANSMITTER WITH TWO KEYSTONES - ALUMINUM	\$ 134.99	\$ 86.60
4189891	60159	SG HDMI RR OPTICAL 2 KEYSTONES WHITE	\$ 149.99	\$ 96.66
4151589	60160	HDMI PASS THROUGH SINGLE GANG WALL PLATE WITH TWO KEYSTONES - ALUMINUM	\$ 44.99	\$ 21.23
4155916	60161	HDMI SG WALL PLATE+2 KEYSTONES WHITE	\$ 44.99	\$ 21.23
4496499	60168	RAPIDRUN HDMI, VGA, AND STEREO AUDIO WITH ONE KEYSTONE SINGLE GANG WALL PLATE	\$ 184.99	\$ 119.76
4496503	60169	RAPIDRUN VGA + 3.5MM WITH HDMI PASS THROUGH AND ONE KEYSTONE --CONNECTOR 1 --(1)	\$ 94.99	\$ 46.54
4373876	60170	RAPIDRUN HDMI, VGA, STEREO AUDIO + USB PASS THROUGH SINGLE GANG WALL PLATE	\$ 189.99	\$ 122.40
4418986	60171	RAPIDRUN VGA + 3.5MM + HDMI AND USB PASS THROUGH SINGLE GANG WALL PLATE, CONNECT	\$ 99.99	\$ 48.22
4960052	60173	RAPIDRUN OPTICAL SINGLE GANG DECORATIVE HDMI WALL PLATE RECEIVER - ALUMINUM	\$ 134.99	\$ 77.94
4960055	60174	RAPIDRUN OPTICAL SINGLE GANG DECORATIVE HDMI WALL PLATE RECEIVER - WHITE	\$ 134.99	\$ 77.94
4614763	60175	HDMI FEMALE KEYSTONE TX FLYING LEAD RRO, EXTEND 4K HDMI VIDEO AND AUDIO SIGNAL U	\$ 99.99	\$ 64.28
4705520	60177	15FT RAPIDRUN OPTICAL RUNNER CABLE - PLENUM, OFNP-RATED	\$ 219.99	\$ 138.66
4705521	60178	25FT RAPIDRUN OPTICAL RUNNER CABLE - PLENUM, OFNP-RATED	\$ 229.99	\$ 146.93
4705519	60179	CONNECT A DISPLAYPORT SOURCE DEVICE TO AN HDMI DISPLAY OVER A RAPIDRUN OPTICAL R	\$ 99.99	\$ 64.28
5059768	60180	HDMI Over Cat5 Extender Up to 50m	\$ 99.99	\$ 77.57
4672233	76055	20M SC SC 62.5 DPX PVC		\$ 21.14
4882759	76266	VS 1M LC SC 10G DPX PVC	\$ 22.99	\$ 7.26
4882762	76268	VS 3M LC SC 10G DPX PVC	\$ 28.99	\$ 9.49
4999399	76596	12 M VS LC SC MM DPX PVC 10G/50/125		\$ 32.51
4750024	76603	OM4 MULTIMODE LC TO ST-5 METER		\$ 18.86
4405328	76612	20M LC-ST 10GB 50/125 OM3 DUPLEX MULTIMODE PVC FIBER OPTIC CABLE - AQUA		\$ 38.86
4750025	76614	OM4 MULTIMODE LC TO ST-30 METER		\$ 61.78
4369172	76861	VS 6M LC LC 10G DUPLEX PVC TAA COMPLIANT	\$ 63.53	\$ 38.94
4369174	76867	VS 15M LC LC 10G DUPLEX PVC TAA COMPLIANT	\$ 36.07	\$ 23.97
5158617	77467	10/100/1000Base-T-1000Base LX SC SM 10KM		\$ 174.21
4697476	77562	QS PRE LOADED MODULE MTP ST 62.5 B	\$ 249.99	\$ 161.64
4697477	77563	QS PRE LOADED MODULE MTP ST 50UM B	\$ 289.99	\$ 169.90
4697478	77564	QS PRE LOADED MODULE MTP ST 10G AQUA B	\$ 259.99	\$ 170.05
4697479	77565	QS PRE LOADED MODULE MTP ST SM B	\$ 279.99	\$ 178.46
4697480	77566	QS PRE LOADED MODULE MTP SC 62.5 B	\$ 239.99	\$ 161.44
4697481	77567	QS PRE LOADED MODULE MTP SC 50UM B	\$ 279.99	\$ 193.34
4697482	77568	QS PRE LOADED MODULE MTP SC 10GIG B	\$ 259.99	\$ 169.85
4697483	77569	QS PRE LOADED MODULE MTP SC SM B	\$ 299.99	\$ 194.52
4697484	77570	QS PRE LOADED MODULE 2MTP QUAD LC B	\$ 429.99	\$ 306.92
4697485	77571	QS PRE LOADED MODULE 2MTP QUAD LC B	\$ 429.99	\$ 306.92
4697486	77572	QS PRE LOADED MODULE 2MTP QUAD LC 10GIG	\$ 449.99	\$ 323.75
4219675	77573	Q-SERIES 24-STRAND MTP/MPO-LC SINGLE-MODE MODULE - METHOD B	\$ 499.99	\$ 380.34
4361643	77574	QS PRE LOADED MODULE MTP LC 62.5 B	\$ 259.99	\$ 166.49
4697487	77575	QS PRE LOADED MODULE MTP LC 50UM B	\$ 259.99	\$ 166.49
3579638	77576	QS PRE LOADED MODULE MTP LC 10GIG B	\$ 279.99	\$ 183.64
4361640	77578	QS PRE LOADED MODULE MTP LC SM B	\$ 299.99	\$ 201.48
2162394	98015	RAPIDRUN RUNNER COUPLING RING-2PK	\$ 4.99	\$ 2.50
3923365	98033	AC DC ADAPTOR FOR 29550-29552	\$ 14.99	\$ 7.92
4412225	98045	DUAL BAND IR RECEIVER - 34-60KHZ	\$ 37.99	\$ 17.56
4196434	98079	6FT TRULINK A / V CONTROLLER DC POWER CORD - PLENUM CMP-RATED	\$ 17.99	\$ 6.76
4933049	98087	18V 1A PWR SUPPLY FOR HDBASET TX	\$ 19.99	\$ 10.57
4100816	98157	POWER SUPPLY FOR 40714 & 40724	\$ 14.99	\$ 7.92

3843049	4000167	1000FT CAT6 STRANDED PVC GREEN	\$ 157.67
4399255	4001417	1000FT CAT6 SOLID RISER RATED GREEN	\$ 186.86
4608047	4002095	15FT 5-15 C5 18/3 10A/125V BLACK	\$ 9.56
4537372	4002156	1000FT CAT5E SHIELDED SOLID PVC YELLOW	\$ 180.63
4633855	4002686	10FT L5-30P TO L5-30R SJT POWER CORD	\$ 45.61
4537441	4002753	1000FT CAT5E SHIELDED SOLID PVC GREEN	\$ 180.63
3792713	4002929	1000FT CAT6 SOLID PVC YELLOW	\$ 196.17
3485375	4004698	1000FT C6 STP PVC SOLID BLUE	\$ 228.44
3336353	4006237	1000FT CAT6 STRANDED PVC RED	\$ 185.94
5160854	4006239	1000ft Cat6 Stranded UTP PVC Yellow	\$ 184.76
4818394	4006531	1000FT CAT5E SOLID SHIELDED PVC RED	\$ 174.13
4080959	4007508	8FT C14 TO C19 14/3 SJT POWER CORD	\$ 21.56
3721266	4008755	1000FT CAT5E DIR. BURIAL GEL FILL/UV RES	\$ 243.16
5067901	4008948	10ft L6-20P L6-20R 12/3 20a/250v	\$ 32.14
3876130	4009018	1000FT CAT6 STRANDED SHIELDED PVC BLUE	\$ 202.64
4623868	4009291	VS 5FT LC LC 50UM DPX PVC	\$ 12.65
4668188	4009299	5M LC LC 50/125 DPX PVC PURPLE	\$ 16.84
4621317	4009326	6 M LC LC MM DPX PVC OM3 10G/50/125 PURPLE	\$ 22.12
4999400	4009332	16 M VS LC LC MM DPX PVC 10G/50/125	\$ 40.62
5163019	4009632	2 M VS LC SC MM DPX PLN 10G/50/125Violet	\$ 15.76
5163033	4009635	5 M VS LC SC MM DPX PLN 10G/50/125Violet	\$ 23.85
4696783	4009709	3M LC LC 62.5 DPX PVC PURPLE	\$ 14.40
5024957	4009744	VS 10FT MTRJ LC 50/125 DPX PVC	\$ 25.08
5087304	4009805	1 M VS MTRJ SC MM DPX PVC 62.5/125 2.0MM	\$ 17.33
5087305	4009856	2 M VS MTRJ SC MM DPX PVC 62.5/125 2.0MM	\$ 17.33
3939516	4010127	5M MTRJ ST SM DPX PVC	\$ 15.47
4976795	4010131	3M 10G OM3 LC-LC DPX MM FIBER - ORANGE	\$ 16.51
3611620	4010333	VS 3M LC FC SM DPX PVC	\$ 14.46
5024958	4010463	1M VS MTRJ SC MM DPX PVC 62.5 2.00M YELL	\$ 12.96
5175091	4010526	1 M VS ST SC MM DPX PVC 62.5/125	\$ 8.32
3854272	4011156	3M LC LC 10G DPX PVC RED	\$ 16.51
4668189	4011204	15M LC LC 50/125 DPX PVC PURPLE	\$ 28.35
4999401	4011306	22 M VS LC LC MM DPX PVC 10G/50/125	\$ 51.83
3807038	4011393	5M LC/LC OM3 FIBER CABLE - PURPLE	\$ 13.95
5024959	4011597	VS 5M SC MTRJ 50/125 DPX PVC RED	\$ 33.23
4764439	4012187	10FT C14 C15 15AMP 250VOLT 14AWG	\$ 17.97
4656040	4012299	15FT L6-20P C19 12/3 20A/250V	\$ 35.33
5093625	4012447	MINI SAS 26-MINI SAS 26,2M,28AWG	\$ 86.95
4244675	4012801	VS 5M LC LC 10GIG DPX RED NIH	\$ 20.44
3854271	4012812	VS 5M LC LC 10GIG DPX BLU	\$ 20.44
5001565	4012830	4FT C13 TO C14 250V 10A GRAY 18/3	\$ 5.31
4793440	4012877	4FT 5-15P C13 14/3 15A/125V	\$ 9.56
4793456	4013056	3FT 5-15P C13 14/3 15A/125V	\$ 7.44
5143463	4013121	2FT C14 C5 18/3 2.5A/250V	\$ 6.15
5084583	4013255	10FT L6-20P C19 12/3 20A/250V	\$ 30.81
4747039	4013408	SC OM3 FIBER JUMPER, 100F	\$ 34.19
5163385	4013414	200ft LC SC 10g OM3 DPX PVC AQUA	\$ 55.13
5131129	4014124	3M ST ST 62.5 DPX PVC RED	\$ 17.11
4534972	4014147	3FT C14 C13 18/3 10A/250V GREY	\$ 4.12
4534973	4014149	6FT C14 C13 18/3 10A/250V GREY	\$ 6.19
5175092	4014401	3 M VS SC SC MM DPX PVC 62.5/125	\$ 9.89
4668190	4014494	10M LC SC 62.5/125 DPX PVC YELLOW	\$ 22.31
4342106	4014630	5M LC/SC OM3 MULTI-MODE FIBER PATCH CABLE (GREEN)	\$ 17.92
3812288	4014631	10M LC/LC MM DPX OM3 50/125 FIBER CABLE - GREEN	\$ 20.19
4793458	4014876	1FT 5-15P C13 14/3 15A/125V	\$ 4.25
3480261	4014985	WP 2G SS W/6 K/S 1 DECORA SEMI GLOSS	\$ 13.46
4800669	4015029	3 M VS LC ST MM DPX PVC 62.5/125 YELLOW	\$ 13.58
4969225	4015394	4M LC-LC MM DPX PVC 10G 50/125 VIOLET	\$ 18.75
4490374	4015680	POWER CABLE - POWER IEC 320 EN 60320 C14 - MALE - POWER IEC 320 EN 60320 C13 - F	\$ 6.06
4793459	4015711	2FT 5-15P C13 14/3 15A/125V	\$ 6.38
4545906	4015769	3M LC-SC 62.5/125 OM1 DUPLEX MULTIMODE PVC FIBER OPTIC CABLE YELLOW	\$ 13.58
5095055	4016187	CORNING LC 62.5 CONNECTOR	\$ 24.90
5175093	4016231	5 M VS SC SC MM DPX PVC 62.5/125	\$ 11.73
4747040	4016347	SC OM3 FIBER JUMPER, 70F	\$ 25.44
4633000	4016457	1000FT. CAT6 OSP CMX OUTDOOR RATED CABLE	\$ 13.18
5048380	4016593	6ft L6-20P L6-20R 12/3 20a/250v	\$ 29.32
4999402	4016792	17 M VS LC LC SM DPX PVC 9/125	\$ 26.83
5131130	4016975	3M ST ST 62.5 DPX PVC BLU	\$ 17.11
4784246	4017026	7FT C13 C14 10A 250V 18 AWG	\$ 7.17
4999403	4017262	8 M VS LC LC MM DPX PVC 10G/50/125	\$ 26.04
4976623	4017289	1FT 5-15P C13 16/3 13A/125V	\$ 4.12
4598476	4017342	10FT C14 C15 14/3 15A/250V	\$ 19.18
4976799	4017523	7M 10G OM3 LC-LC DPX MM FIBER - ORANGE	\$ 23.80
4118858	4017932	15M LC-LC 50/125 OM2 DPX MM FIBER-RED	\$ 24.58
4711097	4017980	8FT 5-15 C13/A 14/3 15A/125V	\$ 14.13
4587447	4018080	3FT C13 C14 10A/250V 18/3 SJT BLUE	\$ 3.61
4587448	4018104	2FT C19 C20 20A/250V 12/3 SJT BLUE	\$ 9.29

4988443	4018191	2.5M CEE7/7 C15 10A/250V	\$ 13.20
5131131	4018292	10M ST ST 62.5 DPX PVC RED	\$ 27.57
4999404	4018333	14 M VS LC LC SM DPX PVC 9/125	\$ 24.33
5131132	4018446	15M ST ST 62.5 DPX PVC BLU	\$ 35.28
5131133	4018448	15M ST ST 62.5 DPX PVC RED	\$ 35.28
5013338	4018452	8FT 5-15P C15 14/3 15A/125V BLACK	\$ 17.13
4534974	4018467	4FT C20 C13 14/3 15A/250V GREY	\$ 9.29
4534975	4018468	2FT C20 C19 12/3 20A/250V GREY	\$ 9.29
5175094	4018509	3 M VS ST SC MM DPX PVC 62.5/125	\$ 9.89
5175095	4018510	5 M VS ST SC MM DPX PVC 62.5/125	\$ 11.73
5013339	4018517	25FT 5-15P 5-15R 14/3 15A/125V BLACK	\$ 35.33
4999405	4018740	13 M VS LC LC SM DPX PVC 9/125	\$ 23.59
3961472	4018761	3 M VS MTRJ LC MM DPX PLN 62.5/125 RED	\$ 15.47
4764443	4019147	15FT C14 C15 14/3 15AMP 250V	\$ 22.70
5091783	4019229	ST/ST DUPLEX COUPLER	\$ 17.58
5033622	4019411	VS 10M LC LC 10GIG DPX PLN ORG	\$ 36.63
4750819	4019419	12FT C14 C13 18/3 10A/250V	\$ 9.08
4697623	4019848	4FT C13 C14 15A/250V 14/3 SJT RED	\$ 14.75
4697629	4019851	4FT C13 C14 15A/250V 14/3 SJT BLU	\$ 14.75
4588575	4019852	8FT C14 C13 14/3 15A/250V BLUE	\$ 16.15
4545907	4020211	1M LC-LC 62.5/125 OM1 DUPLEX MULTIMODE PVC FIBER OPTIC CABLE YELLOW	\$ 11.49
3568964	4020640	15M LC LC 10GB DUPLEX PLENUM	\$ 55.57
4668191	4020797	10M LC LC 50/125 DPX PVC PURPLE	\$ 22.42
5131134	4020882	10M ST ST 62.5 DPX PVC BLU	\$ 27.57
5175096	4020901	1 M VS SC SC MM DPX PVC 62.5/125	\$ 8.56
5091746	4021255	15 M VS ST ST MM DPX PVC 50/125 RED	\$ 35.28
4373222	4021639	1-15P TO 5-15R POWER ADAPTER	\$ 5.31
3750476	4021665	3M LC-LC 62.5/125 OM1 DUPLEX MULTIMODE PVC FIBER OPTIC CABLE YELLOW	\$ 14.40
5093626	4021908	MINI SAS 26-MINI SAS 26, 1M, 28AWG	\$ 67.65
4745313	4022464	3M 50/125 DUPLEX PVC SC SC GREEN FIBER PATCH CABLE	\$ 13.14
5013340	4022557	6FT 5-15P C15 14/3 15A/125V BLACK	\$ 12.85
4633854	4022628	6FT L5-30P TO L5-30R SJT POWER CORD	\$ 36.71
5017571	4023218	12FT LC LC OM3 10GIG DPX PVC PRP	\$ 17.64
4603337	4023220	3 M LC LC MM DPX PVC OM3 10G/50/125 PURPLE	\$ 16.51
4168784	4023375	SC MM UNICAM CONNECTOR CORNING	\$ 46.89
4168785	4023376	LC MM UNICAM CONNECTOR CORNING	\$ 47.85
4800672	4023394	5 FT VS LC LC MM DPX PVC 62.5/125 RED	\$ 12.65
3961481	4023871	7 M VS LC LC MM DPX PVC 50/125 RED	\$ 16.81
4432528	4023938	POWER CORD - POWER IEC 320 EN 60320 C19 - FEMALE - POWER IEC 320 EN 60320 C20 -	\$ 10.63
3537882	4023941	6FT C20 C19 12/3 20A 250V GREEN	\$ 18.06
4519710	4024022	NETWORK CABLE - LC - MALE - ST - MALE - 50 M - 62.5 DUPLEX PVC	\$ 67.38
5013341	4024494	10FT 5-15P 5-15R 14/3 15A/125V BLACK	\$ 17.13
4380407	4025113	1000FT CAT6 SOLID SHIELDED PVC GREEN	\$ 244.38
3314870	4025208	6FT 5 PIN DIN FEMALE 6 PIN MINI DIN MALE	\$ 26.75
4697631	4025526	6FT C13 C14 15A/250V 14/3 SJT RED	\$ 11.35
4672275	4025612	6FT C14 C19 14/3 15A/250V RED	\$ 13.12
4880827	4025613	6FT C19 C14 12/3 20A/250V BLUE	\$ 13.92
5100495	4025996	6ft 5-15P to 2xC13 18/3 10a/125v	\$ 11.00
4138795	4026095	VS 5M LC LC 10GIG DPX PVC ORG	\$ 20.44
3336356	4026217	PLATINUM TOOLS E2-RJ11/25 100PK	\$ 46.63
4654792	4026275	4FT 5-15P C13 14/3 15A/125V RED	\$ 10.33
4654793	4026277	6FT 5-15P C13 14/3 15A/125V RED	\$ 13.77
4654794	4026278	4FT 5-15P C15 14/3 15A/125V BLACK	\$ 8.50
3730015	4026782	6FT C14 C15 14/3 15A POWER CORD	\$ 13.81
4759581	4027452	0.5 METER VS LC LC MM DPX PVC 62.5/125	\$ 11.26
4138796	4027676	VS 7FT LC LC 10GIG DPX PVC ORG	\$ 14.83
5033623	4027749	VS 10M LC LC 10GIG DPX PLN RED	\$ 41.12
4697632	4027784	6FT C13 C14 15A/250V 14/3 SJT BLU	\$ 11.35
5098437	4028176	8ft 5-20P C13 14/3 15A 125V POWER CORD	\$ 14.16
3419399	4028218	RR HD15+3.5 AUDIO FLY LEAD 12FT	\$ 23.91
4244603	4028459	2FT C19 TO C20 20AMP POWER CORD - BLUE	\$ 10.63
4764445	4028773	6FT. C14 C15 14-3/C 15AMP 250V RED	\$ 13.91
4654795	4028826	6FT 5-15P C13 14/3 15A/125V BLUE	\$ 12.75
4654796	4028828	4FT 5-15P C13 14/3 15A/125V BLUE	\$ 10.33
4244604	4028830	2FT C19 TO C20 20AMP POWER CORD - RED	\$ 10.63
4410899	4028866	POWER CORD - POWER NEMA 5-15 - MALE - POWER IEC 320 EN 60320 C13 - FEMALE - 10 F	\$ 18.57
4410902	4028867	10FT 5-15P C13 15A/125V 14/3 BLUE	\$ 18.57
4587449	4029228	6FT C13 C20 15A/250V 14/3 SJT BLU	\$ 18.57
4547285	4029397	6FT C13 C14 10A/250V 18/3 ORG SJT	\$ 6.38
4672280	4029541	3FT C14 C19 14/3 15A/250V RED	\$ 9.08
4990770	4029677	10FT C14 R/A C13 14/3 15A/250V	\$ 22.74
4906280	4030196	110FT LC SC 10GIG DPX PVC	\$ 37.45
4747041	4030198	SC OM3 FIBER JUMPER, 60F	\$ 22.53
3880131	4030220	3FT CAT7 FLEXIBLE SHIELDED MOLDED PATCH CORD	\$ 20.80
3880132	4030221	7FT CAT7 FLEXIBLE SHIELDED MOLDED PATCH CORD	\$ 20.80
4385280	4030749	500FT 16/2 PVC SPKR CBL BLACK	\$ 147.12
3880135	4030804	50FT CAT7 FLEXIBLE SHIELDED MOLDED PATCH CORD	\$ 63.34

5085882	4031014	6FT C14R/A C13 14/3 15A/250V	\$ 12.85
3537885	4031188	6FT C14 C13 18/3 10A 250V BLUE	\$ 6.06
4668192	4031190	10M LC SC 50/125 DPX PVC PURPLE	\$ 22.31
4309814	4031349	2FT C14 C13 14/3 15A/250V RED	\$ 12.75
4588577	4031461	8FT C14 C13 14/3 15A/250V WHITE	\$ 16.15
5017285	4031805	2ft C14 C13 14/3 15a/250v Purple	\$ 8.38
5017288	4031808	3ft C14 C13 14/3 15a/250v Purple	\$ 10.78
4380409	4031981	CAT6 SHIELDED RJ45 CONNECTOR	\$ 2.02
5013363	4032133	15FT 5-15P 5-15R 14/3 15A/125V BLACK	\$ 25.69
5091747	4032139	3 M VS ST ST MM DPX PVC 50/125 RED	\$ 17.11
4244605	4032745	6FT C13 TO C14 15AMP POWER CORD - RED	\$ 12.56
4301218	4032753	4FT C20 C19 12/3 20A/250V BLUE	\$ 14.44
4210783	4032760	5 METER PASSIVE SFP+ COPPER TWINAX DIRECT-ATTACH CABLE, COMPATIBLE WITH CISCO SF	\$ 97.97
4885943	4033480	VS 5M LC LC 10G DPX PVC GRY	\$ 20.44
3643885	4033776	4FT C14 C15 RED	\$ 9.66
3643886	4033777	4FT C14 C15 BLUE	\$ 9.66
4684123	4034330	1000FT CAT6 SOLID STP PLENUM GRAY	\$ 604.58
5143464	4034345	3FT C14 C5 18/3 2.5A/250V	\$ 7.38
5091748	4034375	10 M VS ST ST MM DPX PVC 50/125 RED	\$ 27.57
4253113	4034623	20FT LC-LC 10GB 50/125 OM3 DUPLEX MULTIMODE PVC FIBER OPTIC CABLE - AQUA	\$ 22.12
4608048	4034939	10FT 5-15 C5 18/3 10A/125V BLACK	\$ 8.50
4102875	4035067	5FT C14 C13 18/3 10A 250V RED	\$ 5.05
4102872	4035068	5FT C14 C13 18/3 10A 250V BLUE	\$ 5.05
4663253	4035555	1000FT CAT6 SOLID SHIELDED PLENUM BLUE	\$ 715.60
4530640	4035847	10FT C20 C19 12/3 20A/250V RED	\$ 26.82
4301224	4035917	4FT C20 C19 12/3 20A/250V RED	\$ 14.44
5140026	4036030	4M SFP+ SFP+ PASSIVE CABLE FOR CISCO	
3844453	4036767	1000FT CAT6 SOLID PVC PINK	\$ 166.82
5019384	4036773	VS 1M MTRJ SC 62.5 DPX PVC BLU TAA	\$ 17.50
4244606	4037218	6FT C13 TO C14 15AMP POWER CORD - BLUE	\$ 12.56
4080971	4037399	5FT C14 C13 18/3 10A/250V	\$ 5.05
4309817	4037958	3FT C14 C13 14/3 15A/250V BLUE	\$ 9.29
4880485	4038203	10FT. C14 C15 14-3/C 15AMP 250V RED	\$ 20.35
4880486	4038204	10FT. C14 C15 14-3C 15AMP 250V BLUE	\$ 20.35
4210784	4038284	4 METER HD MINI SAS TO HD MINI SAS CABLE (SFF-8644/SFF-8644) 12GB	\$ 175.05
4210785	4038285	6 METER HD MINI SAS TO HD MINI SAS CABLE (SFF-8644/SFF-8644) 12GB	\$ 317.70
4387093	4038296	15FT 5-15P 5-15R 15A/125V 14/3 BLACK	\$ 25.50
4210786	4038321	3 METER HD MINI SAS (SFF-8644) TO MINI SAS CABLE (SFF-8088) 6GB	\$ 111.57
4210787	4038343	5 METER HD MINI SAS (SFF-8644) TO MINI SAS CABLE (SFF-8088) 6GB	\$ 256.87
3970460	4038565	1 METER HD MINI SAS (SFF-8644) TO MINI SAS CABLE (SFF-8088) 6GB	\$ 85.98
4931334	4038636	3FT L6-20P L6-20R 12/3 20A/250V	\$ 26.96
4275316	4039063	1000FT CAT5E SOLID SHIELDED PVC PURPLE	\$ 174.13
4309819	4039210	2FT C14 C13 14/3 15A/250V BLUE	\$ 12.75
4309820	4039211	3FT C14 C13 14/3 15A/250V RED	\$ 9.29
5033624	4039656	20 M VS LC LC MM DPX PLN 10G/50/125 RED	\$ 70.30
4309821	4039857	15FT C20 C19 12/3 20A/250V BLUE	\$ 35.07
4112290	4039972	1FT L14-30 L6-30 10AWG 30A/250V POWER CORD	\$ 42.49
4126220	4040390	0.5 METER HD MINI SAS TO HD MINI SAS CABLE (SFF-8644/SFF-8644) 12GB	\$ 87.13
4126221	4040392	1 METER HD MINI SAS TO HD MINI SAS CABLE (SFF-8644/SFF-8644) 12GB	\$ 95.63
4309822	4040444	15FT C20 C19 12/3 20A/250V RED	\$ 35.07
4210788	4040777	1.5 METER PASSIVE SFP+ COPPER TWINAX DIRECT-ATTACH CABLE, COMPATIBLE WITH CISCO	\$ 54.19
4210789	4040779	2.5 METER PASSIVE SFP+ COPPER TWINAX DIRECT-ATTACH CABLE, COMPATIBLE WITH CISCO	\$ 58.97
4150453	4040852	10FT SI32 TO C19 16A/250V POWER CORD	\$ 102.42
4210790	4040893	2 METER PASSIVE SFP+ COPPER TWINAX DIRECT-ATTACH CABLE, COMPATIBLE WITH CISCO SF	\$ 54.72
4160651	4041059	6IN USB MICRO BM TO RJ45F	\$ 20.40
4166104	4041101	15FT POWER Y CABLE	\$ 18.91
4165559	4041107	25 M VS LC LC SM DPX PVC 9/125 TAA	\$ 53.41
4166106	4041122	25FT POWER Y CABLE	\$ 24.62
4168800	4041195	UNICAM PRETIUM TOOL KIT	\$ 3,837.55
4168786	4041202	25M LC SC 50/125 DPX PVC GRN TAA	\$ 39.04
4168787	4041203	10M SC SC 50/125 DPX PVC GRN TAA	\$ 21.20
4168788	4041204	15M SC SC 50/125 DPX PVC GRN TAA	\$ 27.13
4168789	4041205	25M SC SC 50/125 DPX PVC GRN TAA	\$ 38.63
4168790	4041206	25M LC SC 50/125 DPX PVC RED TAA	\$ 39.04
4168791	4041207	10M SC SC 50/125 DPX PVC RED TAA	\$ 21.20
4168792	4041208	15M SC SC 50/125 DPX PVC RED TAA	\$ 27.13
4168793	4041209	25M SC SC 50/125 DPX PVC RED TAA	\$ 38.63
4168794	4041210	25M LC LC 50/125 DPX PVC GRN TAA	\$ 39.86
4168795	4041211	20M LC LC 50/125 GRN DPX PVC TAA	\$ 33.93
4168796	4041212	15M LC LC 50/125 DPX PVC RED TAA	\$ 28.35
4168797	4041213	25M LC LC 50/125 DPX PVC RED TAA	\$ 39.86
4168798	4041214	15M LC SC 50/125 DPX PVC GRN TAA	\$ 27.53
4168799	4041215	15M LC SC 50UM DPX PVC RED TAA	\$ 27.53
4880830	4041338	6FT C14 C15 14/3 15A/250V RED	\$ 13.92
4361336	4041884	15FT. C15 C15 14-3C 15AMP 250V RED	\$ 26.77
4361338	4041886	15FT. C14 C15 14-3/C 15AMP 250V BLUE	\$ 26.77
5143465	4041945	2FT 5-15P C13 14/3 15A/125V ORANGE	\$ 17.11

4210792	4042161	3M MINI SAS HD 4X-MINI SAS HD 4X 28AWG	\$	154.75
4210793	4042162	0.5 METER HD MINI SAS (SFF-8644) TO MINI SAS CABLE (SFF-8088) 6GB	\$	71.72
4210794	4042163	0.5 METER PASSIVE SFP+ COPPER TWINAX DIRECT-ATTACH CABLE, COMPATIBLE WITH CISCO	\$	48.35
4210796	4042165	4 METER PASSIVE SFP+ COPPER TWINAX DIRECT-ATTACH CABLE, COMPATIBLE WITH CISCO SF	\$	74.38
4210797	4042166	10 METER PASSIVE SFP+ COPPER TWINAX DIRECT-ATTACH CABLE, COMPATIBLE WITH CISCO S	\$	172.13
5159350	4042605	5M LC LC 10GIG DPX PVC BLUE 3.0MM	\$	19.03
4301226	4042713	6FT C20 C19 12/3 20A/250V BLUE	\$	18.57
4301228	4042714	6FT C20 C19 12/3 20A/250V RED	\$	18.57
4309823	4043409	8FT. C20 C19 14-3/C 20AMP 250V RED	\$	23.56
4294414	4043644	1M SC LC(KEYED) 50/125 OM2 PVC RED	\$	106.24
4294416	4043645	1M SC LC(KEYED) 50/125 OM2 PVC BLUE	\$	106.24
4530641	4043701	10FT C20 C19 12/3 20A/250V BLUE	\$	26.82
5024167	4043809	1000FT CAT6A SOLID UTP PVC BLACK	\$	311.32
4332108	4044096	8FT C14 TO C15 15AMP POWER CORD - BLUE	\$	17.00
4332107	4044098	6FT C14 TO C15 15AMP POWER CORD - RED	\$	13.41
4332109	4044099	8FT C14 TO C15 15AMP POWER CORD - RED	\$	17.00
4587450	4044336	4FT C20 C13 14/3 15A/250V BLUE	\$	6.19
5100630	4044446	1000ft Cat6a Solid UTP Plenum Blue	\$	714.39
4388607	4044544	20PACK ORTRONICS TRAC JACK PLSTC SRFCE	\$	79.50
4534976	4044679	6FT C20 C19 12/3 20A/250V GREY	\$	18.57
4361613	4044777	6FT. C14 C15 14-3/C 15AMP 250V BLUE	\$	13.91
4363000	4044824	50M LC LC OM4 DUP MM PLENUM AQUA	\$	180.90
5024960	4044839	3M DPX OM3 YELLOW CORNING KEY LC - SC	\$	154.60
4547292	4044905	6FT C14 C13 18/3 10AMP RED	\$	6.06
4547289	4044954	6FT C14 C15 14/3 15A/250V YELLOW	\$	15.57
4587728	4044971	1000FT CAT6 SOLID UTP PLENUM WHITE	\$	311.32
4380721	4045016	CAT5E, 4-FOOT, BLUE, CLEAR BOOTED, STRANDED, SHIELDED	\$	3.45
4380722	4045017	CAT5E, 4-FOOT, GREEN, CLEAR BOOTED, STRANDED, SHIELDED	\$	3.45
4380723	4045018	CAT5E, 4-FOOT, PURPLE, CLEAR BOOTED, STRANDED, SHIELDED	\$	3.45
4380724	4045019	CAT5E, 4-FOOT, RED, CLEAR BOOTED, STRANDED, SHIELDED	\$	3.45
4382253	4045061	TAA 10GBASE SR TRANSCEIVER EQUIVALENT TO DELL 407-BBOK	\$	180.63
4382405	4045073	0.5M INTERNAL HD MINI SAS (SFF-8643) - MINI SAS 36 (SFF-8087) CABLE	\$	37.99
4587451	4045092	2FT C14 C13 10A 18/3 SJT BLU	\$	10.32
4969226	4045111	1M LC-LC MM DPX PVC 10G 50/125 VIOLET	\$	13.15
4387092	4045141	6FT 5-15 C15 14/3 15A/125V BLACK	\$	11.69
4387536	4045174	6M RED LC KEY SC 50UM DPX PVC (CORNING)	\$	62.68
4387537	4045175	6M PRP LC KEY LC 50UM DPX PVC (CORNING)	\$	62.68
4387538	4045176	6M YLW LC KEY LC 50UM DPX PVC(CORNING)	\$	62.68
4398145	4045189	6IN LC LC 10GIG DPX PVC 3.0MM YLW	\$	19.73
4398152	4045190	12IN LC LC 10GIG DPX PVC 3.0MM YLW	\$	20.24
4398154	4045191	18IN LC LC 10GIG DPX PVC 3.0MM YLW	\$	21.23
4405335	4045252	6FT 6-15P TO DUAL C13 14/3 15A/250V POWER CORD	\$	48.50
4405336	4045253	POWER CORD - POWER IEC 320 EN 60320 C19 - FEMALE - POWER NEMA 6-15-P - MALE - 6	\$	48.50
4410904	4045268	POWER CORD - POWER NEMA 5-15-P - MALE - POWER IEC 320 EN 60320 C15 - FEMALE - 6	\$	12.75
4410907	4045269	10FT 5-15P C15 14/3 15A/125V BLACK	\$	12.38
4424626	4045400	BNC TO RJ45 VIDEO BALUN	\$	24.07
4426140	4045405	6FT 3.5MM TRRS CABLE MALE TO MALE	\$	10.61
4813494	4045494	QS 3FT BLUE BOOTED CAT6A 28AWG CM	\$	6.43
4432541	4045508	POWER CORD - POWER IEC 320 EN 60320 C14 - MALE - POWER IEC 320 EN 60320 C13 - FE	\$	7.44
4432544	4045509	6FT C14 C13 POWER CORD 14/3 15A/250V GREEN	\$	13.28
4434068	4045563	1000FT LANMARK CAT6 CMP UTP BLUE TAA	\$	999.99
4434085	4045604	NETWORK CABLE - SFP+ - QSFP+ - 2 M - 30AWG	\$	400.00
4813496	4045615	QS 7FT BLACK BOOTED CAT6A 28AWG CM	\$	9.00
4813497	4045639	QS 7FT WHITE BOOTED CAT6A 28AWG CM	\$	9.00
4459061	4045684	8FT C14 C19 14/3 15A/250V RED	\$	15.47
4459070	4045685	POWER CABLE - POWER IEC 320 EN 60320 C14 - MALE - POWER IEC 320 EN 60320 C19 - F	\$	15.47
4479234	4045857	370FT 24 STRAND 50/125 OM2 PLENUM RATED	\$	3,177.26
4479236	4045858	OPTICAM LC 10G SIMPLEX PRE-POLISHED CONN	\$	27.36
4479455	4045904	10GBASE-BX SFP+ TRANSCEIVER TAA	\$	478.14
4487541	4045951	.5 VS LC LC MM DPX PLN 10G/50/125	\$	12.28
4813501	4046094	QS 7FT BLUE BOOTED CAT6A 28AWG CM	\$	9.00
4813502	4046097	QS 3FT WHITE BOOTED CAT6A28AWG CM	\$	6.43
4496795	4046119	40GBASE-SR4 QSFP+ TRANSCEIVER	\$	511.14
4496799	4046120	40GB5 SINGLE OPEN QSFP PORT PCIE X8 CARD	\$	920.06
4498041	4046143	1FT LC LC 50/125 DPX PVC PRP	\$	11.26
4505516	4046149	DELL FORCE10 CBL-10GSFP-DAC-5M COMPATIBLE TAA COMPLIANT 10GBASE-CU SFP+ TO SFP+	\$	121.13
4505520	4046150	CBL-10GSFP-DAC-2M	\$	86.51
4505522	4046151	DELL FORCE10 CBL-10GSFP-DAC-1M COMPATIBLE TAA COMPLIANT 10GBASE-CU SFP+ TO SFP+	\$	72.09
4504831	4046203	3M MTRJ LC 62.5 DPX PLN RED TAA CMPLT	\$	15.47
4506361	4046233	10FT C14 C13 18/3 10A/250V WHITE	\$	8.08
4521989	4046376	15FT C20 C19 14/3 16A/250V BLACK	\$	25.50
4521374	4046380	1.5M SFP+ / SFP+, 10GB, PASSIVE, 24AWG	\$	90.89
4521375	4046381	2.5M SFP+ / SFP+, 10GB, PASSIVE, 24AWG	\$	114.19
4523011	4046386	7M QSFP+ / 4 X SFP+ 24AWG	\$	624.40
4521376	4046392	4.5M SFP+ / SFP+, 10GB, PASSIVE, 24AWG	\$	160.29
4521377	4046393	6M SFP+ / SFP+, 10GB, PASSIVE, 24AWG	\$	186.18
4521378	4046394	2.25M SFP+ / SFP+, 10GB, PASSIVE, 24AWG	\$	111.91

4521379	4046395	NETWORK CABLE - SFP+ - MALE - SFP+ - MALE - 3.75 M - 10GB - PASSIVE - 24AWG	\$ 147.08
4521380	4046396	5.25M SFP+ / SFP+, 10GB, PASSIVE, 24AWG	\$ 174.06
4521381	4046397	6.75M SFP+ / SFP+, 10GB, PASSIVE, 24AWG	\$ 197.95
4522469	4046456	3M CX4 W/ EJECTORS TO SFP+, 24AWG	\$ 102.24
4534977	4046520	2FT C14 C13 18/3 15A/250V GREY	\$ 10.32
4534978	4046521	6FT C20 C13 14/3 15A/250V GREY	\$ 18.57
4535941	4046557	3FT 16 AWG 1-TO-2 POWER CORD SPLITTER (1 IEC320C14 TO 2 IEC320C13)	\$ 10.09
4535942	4046558	10FT 16 AWG 1-TO-2 POWER CORD SPLITTER (1 IEC320C14 TO 2 IEC320C13)	\$ 19.18
4530642	4046593	15FT 5-15 C13 14/3 15A/250V BLUE	\$ 24.76
4530643	4046594	15FT 5-15 C13 14/3 15A/250V RED	\$ 24.76
4534331	4046639	8FT 5-15 C15RA 14/3 15A/125V	\$ 48.45
4880495	4046640	8FT. C20 C19 14-3/C 20AMP 250V BLUE	\$ 23.56
4544562	4046736	DISPLAYPORT MALE TO 2 DVI-D FEMALE DONGLE	\$ 35.88
4643412	4046742	1M SFP+ SFP+ PASSIVE CABLE FOR CISCO	\$ 76.50
4545082	4046836	5 M VS LC FC SM DPX PVC 9/125 3.0MM	\$ 16.18
4545134	4046837	3 M VS LC FC SM DPX PVC 9/125 3.0MM	\$ 14.46
5140027	4046854	2M SFP+ SFP+ PASSIVE CABLE FOR CISCO	
4667621	4046930	3M SFP+ SFP+ PASSIVE CABLE FOR CISCO	\$ 52.23
4550318	4046931	3M USB AM TO AM OD3.2	\$ 6.22
4553867	4046980	WALL MOUNT RACK 26UX24WX26D	\$ 625.84
4553868	4046981	TAIL KIT FOR 26 U CABINET	\$ 46.19
4553869	4046982	FAN KIT	\$ 33.12
4553870	4046983	WALL MOUNT RACK 19UX24WX26D	\$ 530.12
4553871	4046984	RAIL KIT FOR 19 U CABINET	\$ 41.13
4580748	4047000	5FT BLU KEYED LC SC 50/125 DPX PVC	\$ 74.32
4580749	4047001	15FT BLU KEYED LC SC 50/125 DPX PVC	\$ 79.15
4580750	4047002	30FT BLU KEYED LC SC 50/125 DPX PVC	\$ 86.53
4580751	4047003	5FT RED KEYED LC SC 50/125 DPX PVC	\$ 74.32
4580752	4047004	15FT RED KEYED LC SC 50/125 DPX PVC	\$ 79.15
4580753	4047005	30FT RED KEYED LC SC 50/125 DPX PVC	\$ 86.53
4580754	4047006	5FT BLU KEYED LC LC 50/125 DPX PVC	\$ 75.75
4580755	4047007	15FT BLU KEYED LC LC 50/125 DPX PVC	\$ 80.57
4580756	4047008	30FT BLU KEYED LC LC 50/125 DPX PVC	\$ 87.95
4580757	4047009	5FT RED KEYED LC LC 50/125 DPX PVC	\$ 75.75
4580758	4047010	15FT RED KEYED LC LC 50/125 DPX PVC	\$ 80.57
4580759	4047011	30FT RED KEYED LC LC 50/125 DPX PVC	\$ 87.95
4580760	4047012	60FT BLU KEYED LC KEYED LC 50/125 DPX PLN	\$ 98.44
4580761	4047013	75FT BLU KEYED LC KEYED LC 50/125 DPX PLN	\$ 98.44
4580762	4047014	90FT BLU KEYED LC KEYED LC 50/125 DPX PLN	\$ 98.44
4580763	4047015	60FT RED KEYED LC KEYED LC 50/125 DPX PLN	\$ 98.44
4580764	4047016	75FT RED KEYED LC KEYED LC 50/125 DPX PLN	\$ 98.44
4580765	4047017	90FT RED KEYED LC KEYED LC 50/125 DPX PLN	\$ 98.44
4586830	4047070	5FT GRN KEYED LC SC 62.5 DPX PVC	\$ 85.92
4587779	4047128	10FT RG223 N/M TO SMA/M	\$ 57.31
4594745	4047177	6M USB AM TO USB AM WITH 3.2MM OD	\$ 8.69
4596061	4047195	ETHERNET CABLE - CAT 6A - 7-FEET TAA	\$ 3.01
4596062	4047196	ETHERNET CABLE - CAT 6A - 14-FEET TAA	\$ 5.15
4596063	4047197	ETHERNET CABLE - CAT 6A - 25-FEET TAA	\$ 8.27
4596064	4047198	6FT TAA DP TO DP	\$ 4.65
4596065	4047199	6FT TAA DVI TO DVI	\$ 6.46
4596066	4047200	6FT TAA HDMI TO HDMI	\$ 3.85
4599465	4047216	GXO452442-00001 CUSTOM SERV RACK	\$ 1,551.13
4599468	4047217	GXO452442-00002 CUSTOM SERV RACK	\$ 1,674.38
4607383	4047341	MSA AND TAA COMPLIANT 10GBASE-SR SFP+ TRANSCEIVER	\$ 318.76
4607387	4047342	10GBS DUAL OPEN SFP+ PORT PCIE X8 NETWORK INTERFACE CARD	\$ 956.28
4608039	4047352	QLOGIC SFP8-SW-1PK COMPATIBLE TAA COMPLIANT 8GBS FIBRE CHANNEL SW SFP+ TRANSCEIV	\$ 176.69
4609630	4047366	20PK 2 PORT ST SM/MM INSERT FOG WHITE	\$ 187.89
4609634	4047367	20PK 6 PORT SURFACE MT BOX FOG WHITE	\$ 102.08
4622298	4047488	1000FT. CAT6 OSP CMX OUTDOOR RATED CABLE	\$ 172.49
4635655	4047584	4-WAY VGA VIDEO SPLITTER	\$ 47.28
4626138	4047605	12FT 3.5MM ST M TO 3.5MM ST TAA	\$ 2.66
4628602	4047627	0.5M QSFP TO 4XSFP	\$ 174.26
4628605	4047628	1M QSFP TO 4XSFP	\$ 185.94
4628607	4047629	2M QSFP TO 4XSFP	\$ 255.01
4628610	4047630	3M QSFP TO 4XSFP	\$ 329.39
4633197	4047672	FINISAR FCBG110SD1C01B COMPATIBLE TAA COMPLIANT 10GBASE-AOC SFP+ TO SFP+ DIRECT	\$ 106.25
4633205	4047673	FINISAR FCBG110SD1C03 COMPATIBLE TAA COMPLIANT 10GBASE-AOC SFP+ TO SFP+ DIRECT A	\$ 113.84
4633210	4047674	FINISAR FCBG110SD1C05 COMPATIBLE TAA COMPLIANT 10GBASE-AOC SFP+ TO SFP+ DIRECT A	\$ 121.44
4633212	4047675	FINISAR FCBG110SD1C07 COMPATIBLE TAA COMPLIANT 10GBASE-AOC SFP+ TO SFP+ DIRECT A	\$ 124.47
4633216	4047676	FINISAR FCBN410QB1C05 COMPATIBLE TAA COMPLIANT 40GBASE-AOC QSFP+ TO QSFP+ DIRECT	\$ 373.41
4633225	4047677	FINISAR FCLF8520P2BTL COMPATIBLE TAA COMPLIANT 1000BASE-TX SFP TRANSCEIVER (COPP	\$ 36.43
4633228	4047678	FINISAR FCLF8522P2BTL COMPATIBLE TAA COMPLIANT 1000BASE-TX SFP TRANSCEIVER (COPP	\$ 36.43
4633233	4047679	FINISAR FTL410QE2C COMPATIBLE TAA COMPLIANT 40GBASE-SR4 QSFP+ TRANSCEIVER (MMF,	\$ 280.82
4633237	4047680	FINISAR FTL4C1QE1C COMPATIBLE TAA COMPLIANT 40GBASE-LR4 QSFP+ TRANSCEIVER (SMF,	\$ 1,510.32
4633239	4047681	FINISAR FTLC9551REPM COMPATIBLE TAA COMPLIANT 100GBASE-SR QSFP28 TRANSCEIVER (MM	\$ 1,859.43
4633242	4047682	FINISAR FTFL1318P3BTL COMPATIBLE TAA COMPLIANT 1000BASE-LX SFP TRANSCEIVER (SMF,	\$ 28.84
4633267	4047683	FINISAR FTFL8538P3BCV COMPATIBLE TAA COMPLIANT 4GBASE-SW SFP TRANSCEIVER (MMF, 8	\$ 45.54

4633251	4047684	FINISAR FTLX8512D3BCL COMPATIBLE TAA COMPLIANT 10GBASE-SR XFP TRANSCEIVER (MMF,		\$ 166.97
4633033	4047695	3M MTRJ MTRJ 50/125 DPX PVC YLW		\$ 13.18
4634117	4047829	CISCO QSFP-4X10G-AOC15M COMPATIBLE TAA COMPLIANT 40GBASE-AOC QSFP+ TO 4XSFP+ DIR		\$ 817.62
4634119	4047830	CISCO QSFP-4X10G-AOC20M COMPATIBLE TAA COMPLIANT 40GBASE-AOC QSFP+ TO 4XSFP+ DIR		\$ 938.75
5049459	4047854	2M 12STR. OM4 PLN Aqua MTP MTP		\$ 74.38
4639857	4047885	25IN 35 SPACE DEEP STAND ALONE RACK		\$ 2,003.20
4639862	4047886	35 RMU REAR RAIL KIT		\$ 81.22
4639867	4047887	25IN RACK BASE W/3IN SWIVEL WHEELS		\$ 258.97
4639870	4047888	9FT 9-OUTLET POWER DISTRIBUTION		\$ 269.49
4644070	4048029	MSA AND TAA COMPLIANT 10GBASE-CU SFP+ TO SFP+ DIRECT ATTACH CABLE (PASSIVE TWINA		\$ 42.50
4644074	4048030	MSA AND TAA COMPLIANT 10GBASE-CU SFP+ TO SFP+ DIRECT ATTACH CABLE (PASSIVE TWINA		\$ 57.96
4644530	4048044	SPEAKER WIRE 1000FT 16 AWG 2 CONDUCTOR PLENUM NON-		\$ 366.85
4646965	4048160	10M HD MINISAS/MINISAS 26PIN 24AWG		\$ 488.49
4651185	4048284	FTLF8529P3BCV COMP SW SFP+ TRANSCEIVER		\$ 191.26
4654134	4048379	EFB45S 4/5-GANG FLOOR BOX		\$ 129.42
5175097	4048470	1 M VS LC SC MM DPX PVC 62.5/125 3.0MM		\$ 8.62
5175098	4048471	3 M VS LC SC MM DPX PVC 62.5/125 3.0MM		\$ 10.19
5175099	4048473	5 M VS LC SC MM DPX PVC 62.5/125 3.0MM		\$ 12.03
5127667	4048580	1.5M SFP+ SFP+ PASSIVE CABLE FOR CISCO		
5170882	4048597	Dell 407-BBOR SX SFP Transceiver		\$ 33.02
4667651	4048619	HDMI M TO DVI F DONGLE TAA COMPLIANT		\$ 6.38
4668193	4048623	5M LC SC 50/125 DPX PVC PURPLE		\$ 16.73
4668194	4048624	15M LC SC 50/125 DPX PVC PURPLE		\$ 28.24
4671026	4048742	SC 62.5 OM1 UNICAM CONNECTOR		\$ 15.35
4670990	4048751	115FT LC LC OM4 DUPLEX PVC		\$ 118.82
4677063	4048856	BROCADE 10G-SFPP-TWX-0201 COMPATIBLE TAA COMPLIANT 10GBASE-CU SFP+ TO SFP+ DIREC		\$ 104.98
4677735	4048862	10GBASE-LR SFP+ TRANSCEIVER SMF 1310NM		\$ 521.86
5159351	4048880	1M LC LC 10G DPX PVC RED 3.0MM		\$ 12.24
5159352	4048881	3M LC LC 10G DPX PVC RED 3.0MM		\$ 15.38
5159353	4048882	5M LC LC 10G DPX PVC RED 3.0MM		\$ 19.03
4679358	4048894	3M QSFP+/QSFP+ 30AWG CISCO COMP		\$ 110.96
4692521	4049109	1SP PERFORATED VENT PANEL		\$ 34.78
4692567	4049110	2SP PERFORATED VENT PANEL		\$ 41.27
4692568	4049111	3SP PERFORATED VENT PANEL		\$ 51.25
4692570	4049112	4SP PERFORATED VENT PANEL		\$ 58.57
4695078	4049174	5M 12STR. OM3 PLN MTP MTP PF		\$ 162.13
4696697	4049202	20169719 MICRO B OTG ADAPTER		\$ 9.07
4710990	4049340	HP J9286B COMPATIBLE 10GBASE-CU SFP+ TO SFP+ DIRECT ATTACH CABLE (PASSIVE TWINAX		\$ 302.82
4711095	4049341	6M CISCO TO DELL COMP CU SFP+ TO SFP+		\$ 94.88
4712241	4049347	100GBE QSFP100 TO 4 X 25GBE SFP25 TWINAX COPPER CABLE, 1M		\$ 230.40
4712244	4049348	100GBE QSFP100 TO 4 X 25GBE SFP25 TWINAX COPPER CABLE, 2M		\$ 265.93
4712270	4049351	EXTREME NETWORKS 10301 COMPATIBLE TAA COMPLIANT 10GBASE-SR SFP+ TRANSCEIVER (MMF		\$ 171.60
4963909	4049536	L6-20P TO L6-30R BLOCK ADAPTER	\$ 50.00	\$ 21.25
5073267	4049557	3ft SCSI3 MD68 M/M CBL		\$ 29.85
4730904	4049581	FIXED DUAL SHELF 1.56X17.50X26.50		\$ 113.52
5144793	4049600	DELL COMP TX SFP+ TRANSCEIVER		\$ 512.05
5127668	4049663	CISCO SFP-10G-BXD-I COMP BX SFP+ TRANS		
5127669	4049664	CISCO SFP-10G-BXU-I COMP BX SFP+ TRANS		
5044813	4049733	USB C TO A 3.0 F ADAPTER HP L06443-001	\$ 20.00	\$ 6.84
4747042	4049859	750FT 48F 50/125 OM3 PLENUM		\$ 7,808.75
4747043	4049860	200FT 24F 50/125 OM3 PLENUM		\$ 998.61
4747044	4049861	200FT 12F 50/125 OM3 PLENUM		\$ 450.67
4747045	4049862	LC UNICAM CONNECTOR 50/125 10G		\$ 22.28
4747046	4049863	LC CERAMIC 50/125 OM3/OM4 AQUA BOOT		\$ 6.87
4747047	4049864	SC CERAMIC 50/125 OM3/OM4		\$ 22.94
4747048	4049865	SC CERAMIC 50/125 OM3/OM4 AQUA BOOT		\$ 6.55
4747049	4049867	SC OM3 FIBER JUMPER, 90F		\$ 31.15
4747050	4049868	SC OM3 FIBER JUMPER, 80F		\$ 28.35
4747052	4049869	SC OM3 FIBER JUMPER, 50F		\$ 19.61
4747053	4049870	SC OM3 FIBER JUMPER, 40F		\$ 16.70
4750026	4049912	OM4 MULTIMODE ST TO ST-2 METER		\$ 12.63
4898858	4049990	1M LC LC 10G OM4 DPX PVC ORG		\$ 17.31
5015432	4049991	2M LC LC OM4 PVC Orange		\$ 12.96
5015506	4049992	3M LC LC OM4 PVC Orange		\$ 14.89
4755149	4050021	MICRO USB OTG CHARGE HUB PLUS CARD		\$ 58.94
4893690	4050221	2.5FT CAT6 SNAGLESS UTP CABLE-WHT		\$ 1.32
4888784	4050222	3.5FT CAT6 SNAGLESS UTP CABLE-WHT		\$ 1.41
4888787	4050223	4.5FT CAT6 SNAGLESS UTP CABLE-WHT		\$ 1.58
4888788	4050224	5.5FT CAT6 SNAGLESS UTP CABLE-WHT		\$ 1.77
4888789	4050225	6.5FT CAT6 SNAGLESS UTP CABLE-WHT		\$ 2.02
4893698	4050226	7.5FT CAT6 SNAGLESS UTP CABLE-WHT		\$ 2.24
4761492	4050314	AVAGO ABCU-5710RZ COMP TX SFP TRANSCEIVER		\$ 45.41
4761489	4050315	1M QSFP+ INF 28AWG PAS CPR QDR_DDR_SDR		\$ 58.57
4943515	4050345	HDMI F/F PIGTAIL FOR #39703		\$ 4.32
4770560	4050487	TOP PANEL, FULL DEPTH, W/ FINGER GROMMET		\$ 89.41
4771663	4050510	4M DELL 332-1666-4M COMP CU SFP+ TO SFP+ DAC		\$ 66.20
4771666	4050511	6M DELL 332-1666-4M COMP CU SFP+ TO SFP+ DAC		\$ 75.65

4773930	4050522	1M CX4_QSFP INF 28AWG DDR 4X W_EJECTOR	\$ 54.67
5117782	4050530	1000FT CAT6 SOLID SHIELDED PLENUM GREEN	\$ 704.66
4777679	4050556	HP JG661A COMP LR4 QSFP+ TRANSCIEVER	\$ 3,815.23
4777680	4050557	1M HP JG329A COMP CU QSFP+ TO 4XSFP+ DAC	\$ 166.31
4777681	4050558	7M HP J9285B COMP CU SFP+ TO SFP+ DAC	\$ 121.31
4777682	4050559	HP J9152A COMP LRM SFP+ TRANSCIEVER	\$ 371.74
4778531	4050566	10M MSA AND TAA COMP 56GBASE AOC QSFP+ TO QSFP+	\$ 479.47
4784384	4050642	MSA AND TAA COMP SX SFP TRANSCIEVER	\$ 43.11
4784387	4050643	MSA AND TAA COMP TX SFP TRANSCIEVER	\$ 57.48
4813504	4050661	QS 3FT BLACK BOOTED CAT6A 28AWG CM	\$ 5.91
4797442	4050896	3M USB2.0 AM TO OPEN	\$ 5.49
4795041	4050939	1FT CAT6 28AWG UTP GREEN	\$ 1.91
4795044	4050940	1FT CAT6 28AWG UTP YELLOW	\$ 1.91
4795045	4050941	10FT CAT6A UTP WHITE	\$ 7.17
4795987	4050952	20PK OVAL HEAD SLOTTED SCREWS	\$ 30.90
4795994	4050953	20PK CAGE NUTS	\$ 44.81
4795999	4050954	1000 1.875IN X 3.167P LABEL	\$ 837.28
4796159	4050955	3M BROCADE 40G-QSFP-4SFP-AOC-0301 COMP QSFP+ TO 4X10G SFP+	\$ 567.39
4798566	4050956	6FT 5-15 C13 14/3 15A/125V BLUE	\$ 13.77
4797580	4050969	25FT LMR400 N-MALE TO SMA MALE	\$ 83.05
4800673	4051001	3 M VS ST ST MM DPX PVC 62.5/125 2.0MM YELLOW	\$ 13.18
4818396	4051187	1000FT CAT5E SOLID SHIELDED PVC BLACK	\$ 174.13
4818391	4051188	10GBASE-AOC SFP+ SFP+ DA 20M	\$ 195.19
4818392	4051189	10GBASE-AOC SFP+ SFP+ DA 25M	\$ 208.80
4818393	4051190	10GBASE-AOC SFP+ SFP+ DA 30M	\$ 222.42
4825631	4051263	WIREMOLD5400TB	\$ 2.74
4825632	4051264	WIREMOLD5400TC	\$ 1.20
4825633	4051265	WIREMOLD 5474	\$ 7.11
4825634	4051266	WIREMOLD5417FO	\$ 7.08
4825635	4051267	WIREMOLD5415FO	\$ 13.09
4825636	4051268	WIREMOLD5406T	\$ 0.62
4825637	4051269	WIREMOLD5410DFO	\$ 8.65
4825638	4051270	WIREMOLD PN10F11-V	\$ 1.28
4825639	4051271	WIREMOLDPN10F20-V	\$ 0.86
4825640	4051272	WIREMOLDPN10L08-V	\$ 1.32
4825641	4051273	WIREMOLDPN10F86-V	\$ 3.16
4825642	4051274	WIREMOLDPNF106-V	\$ 0.98
4825643	4051275	WIREMOLD PSB1-V	\$ 1.66
4825644	4051276	WIREMOLDPSB2-V	\$ 3.56
4825645	4051277	ORTRONICS OR-PMP612H	\$ 73.72
4825646	4051278	ORTRONICS OR-KS6A-13 STANDARD PACKAGE 20PC.S	\$ 2.06
4842067	4051335	1FT L5-30 L5-20 12/3 20A/125V ADAPTER	\$ 41.92
4842069	4051336	1FT L14-30 L6-20 10/3 20A/250V ADAPTER	\$ 137.79
4933664	4051452	1FT C20 L/A C19 12/3 20A/250V	\$ 10.78
4933666	4051453	1FT C20 R/A C19 12/3 20A/250V	\$ 10.78
4849554	4051468	EMC 019-078-041 COMP SR SFP+ TRANSCIEVER	\$ 166.61
4849755	4051489	RA USB CM TO USB CF ADAPTER	\$ 9.29
4849883	4051490	3M SC-SC MM OM1 DPX PVC GRAY - TAA	\$ 13.18
4849884	4051491	5M SC-SC MM OM1 DPX PVC GRAY - TAA	\$ 15.62
4849885	4051492	10M SC-SC MM OM1 DPX PVC GRAY - TAA	\$ 21.20
4849886	4051493	15M SC-SC MM OM1 DPX PVC GRAY - TAA	\$ 27.13
4849887	4051494	20M SC-SC MM OM1 DPX PVC GRAY - TAA	\$ 32.70
4849888	4051495	25M SC-SC MM OM1 DPX PVC GRAY - TAA	\$ 38.63
4849889	4051496	30M SC-SC MM OM1 DPX PVC GRAY - TAA	\$ 44.21
4849890	4051497	35M SC-SC MM OM1 DPX PVC GRAY - TAA	\$ 50.10
4849891	4051498	2M SC-LC MM OM1 DPX PVC GRAY - TAA	\$ 12.54
4849892	4051499	3M SC-LC MM OM1 DPX PVC GRAY - TAA	\$ 13.58
4849893	4051500	2M SC-ST MM OM1 DPX PVC GRAY - TAA	\$ 12.12
4849894	4051501	10M SC-ST MM OM1 DPX PVC GRAY - TAA	\$ 21.20
4849895	4051502	15M SC-ST MM OM1 DPX PVC GRAY - TAA	\$ 27.13
4849896	4051503	3M MTRJ-SC MM OM1 DPX PVC GRAY - TAA	\$ 13.18
4849897	4051504	5M MTRJ-SC MM OM1 DPX PVC GRAY - TAA	\$ 15.62
4849898	4051505	10M MTRJ-SC MM OM1 DPX PVC GRAY - TAA	\$ 21.20
4849899	4051506	20M MTRJ-SC MM OM1 DPX PVC GRAY - TAA	\$ 32.70
4856288	4051516	1M SFP+ 10G PASSIVE TWINAX-REDA	\$ 127.41
4856289	4051517	1.5M SFP+ 10G PASSIVE TWINAX-RED	\$ 137.21
4856290	4051518	2M SFP+ 10G PASSIVE TWINAX-RED	\$ 148.97
4856291	4051519	2.5M SFP+ 10G PASSIVE TWINAX-RED	\$ 160.73
4856292	4051520	3M SFP+ 10G PASSIVE TWINAX-RED	\$ 172.49
4856293	4051521	3.5M SFP+ 10G PASSIVE TWINAX-RED	\$ 178.37
4856294	4051522	1M SFP+ 10G PASSIVE TWINAX-WHITE	\$ 123.49
4856295	4051523	1.5M SFP+ 10G PASSIVE TWINAX-WHITE	\$ 139.17
4856296	4051524	2M SFP+ 10G PASSIVE TWINAX-WHITE	\$ 150.93
4856297	4051525	2.5M SFP+ 10G PASSIVE TWINAX-WHITE	\$ 162.69
4856298	4051526	3M SFP+ 10G PASSIVE TWINAX-WHITE	\$ 168.57
4856299	4051527	3.5M SFP+ 10G PASSIVE TWINAX-WHITE	\$ 184.25
4880643	4051566	140416B5-1R11E CUSTOM WALL PLATE	\$ 70.39

5175009	4051579	1000ft Cat6 Solid UTP Plenum		\$ 302.03
4881932	4051584	1000FT CAT6 SOLID SHIELDED PLENUM VIOLET		\$ 831.53
4881935	4051585	1000FT CAT6 SOLID SHIELDED PLENUM RED		\$ 831.53
4885156	4051612	4FT CAT6 24-4P DARK GRAY		\$ 23.32
4885178	4051613	5FT CAT6 24-4P DARK GRAY		\$ 24.33
4885176	4051614	6FT CAT6 24-4P DARK GRAY		\$ 25.60
4885193	4051615	7FT CAT6 24-4P DARK GRAY		\$ 26.48
4885199	4051616	8FT CAT6 24-4P DARK GRAY		\$ 27.74
4885201	4051617	9FT CAT6 24-4P DARK GRAY		\$ 28.62
4885205	4051618	10FT CAT6 24-4P DARK GRAY		\$ 29.76
4885208	4051619	11FT CAT6 24-4P DARK GRAY		\$ 30.89
4885214	4051620	12FT CAT6 24-4P DARK GRAY		\$ 31.90
4885215	4051621	4M CAT6 24-4P DARK GRAY		\$ 32.91
4901166	4051816	MELLANOX MC2210411-SR4 COMP SR4 QSFP+ TRANSCEIVER		\$ 642.04
4903634	4051836	3M MPO MPO 12F OM4 XO AQUA		\$ 188.66
5176609	4051848	6in 9/125 LC/LC Single Mode Duplex		\$ 11.37
5031294	4051984	1000ft Cat6 Solid UTP Plenum Yellow-USA		\$ 341.55
5175012	4052004	1000ft Cat6 Solid UTP Plenum		\$ 302.03
5033621	4052062	20 M VS LC LC MM DPX PLN 10G/50/125 ORAN		\$ 61.32
4911405	4052081	ECONOMY UTP STRIPPER AND 110 PUNCHDOWN		\$ 7.78
4990775	4052223	5FT C14 L/A C13 14/3 15A/250V		\$ 14.34
4931395	4052284	2M 12-FIBER OM4 3.0MM RED PVC MTP MTP METHOD B		\$ 219.94
4933668	4052346	1FT C14 TO C13 L/A 18/3 10A/250V		\$ 5.39
4933669	4052347	1FT C14 TO C13 R/A 18/3 10A/250V		\$ 5.39
4936505	4052408	25PK CATEGORY 6 KEYSTONE JACK, GRAY		\$ 102.26
4936508	4052409	CABLE MANAGEMENT PANEL		\$ 44.46
4936856	4052445	3M LMR400 RPSMA PLUG TO RPSMA JACK		\$ 47.17
4942129	4052448	BROCADE XBR-000198 COMP LW SFP+ TRANSCEIVER		\$ 1,751.83
4937859	4052476	72IN SMA MALE TO BNC MALE RG223		\$ 42.49
4943646	4052655	7 IN VS LC SC MS 10G DPX PVC		\$ 13.43
4941870	4052656	10FT L6-30 2X C13 15A/250V		\$ 58.67
4990777	4053031	5FT C14 R/A C13 14/3 15A/250V		\$ 14.34
4963914	4053035	1FT L5-20P TO L6-30R 12/3 20A/250V	\$ 100.00	\$ 73.31
5017575	4053228	150FT LC LC OM3 10GIG DPX PVC PRP		\$ 95.10
4979525	4053380	2400 2IN RADIUS TEE FITTING		\$ 16.86
4981266	4053405	ARISTA NETWORKS COMPATIBLE TAA COMPLIANT 100GBASE-CU QSFP28 TO QSFP28 DIRECT ATT		\$ 166.45
4981271	4053406	ARISTA NETWORKS QSFP-100G-SR4 COMPATIBLE TAA COMPLIANT 100GBASE-SR4 QSFP28 TRANS		\$ 1,021.31
4981273	4053407	ARISTA NETWORKS QSFP-40G-SR4 COMPATIBLE TAA COMPLIANT 40GBASE-SR4 QSFP+ TRANSCEI		\$ 472.83
4986659	4053419	3FT DB50 M/M SCS12		\$ 13.84
5170878	4053449	1M Dell DAC-QSFP-4SFP-10G-5M Comp Passiv		\$ 151.73
4990780	4053530	10FT C14 L/A C13 14/3 15A/250V		\$ 22.74
4992843	4053595	CISCO GLC-SX-MMD COMP SX SFP TRANSCEIVER		\$ 45.39
4992846	4053596	CISCO GLC-SX-MMD COMP LX SFP TRANSCEIVER		\$ 47.91
4992848	4053597	850M 4F 9/125 OS2 5M RISER		\$ 2,109.19
5146590	4053652	Cisco Meraki MA-SFP-10GB-SR Comp		\$ 160.76
5005172	4053769	4M Ext MINISAS-MINISAS HD PAS 6Gb Cbl		\$ 248.77
5005173	4053770	6M Ext MINISAS-MINISAS HD PAS 6Gb Cbl		\$ 282.71
5011176	4053851	2000ft 12F 50/125 OM4 In/Out Armor		\$ 14,994.65
5011179	4053852	2000ft 6F 50/125 OM4 In/Out Armor		\$ 11,623.30
5013877	4053970	Vertical Cbl Management Cage Ortronics		\$ 288.58
5015508	4054004	4M LC L C OM4 PVC Orange		\$ 16.84
5019382	4054126	VS 10M LC SC 62.5 DPX PVC 3.0MM BLU TAA		\$ 21.60
5019386	4054127	VS 2M SC SC 62.5 DPX PVC 2.0MM BLU TAA		\$ 12.12
5019387	4054128	VS 3M SC SC 62.5 DPX PVC 2.0MM BLU TAA		\$ 13.18
5019388	4054129	VS 20M SC SC 62.5 DPX PVC 2.0MM BLU TAA		\$ 32.70
5019389	4054130	VS 1M SC ST 62.5 DPX PVC 2.0MM BLU TAA		\$ 11.08
5019390	4054131	VS 3M SC ST 62.5 DPX PVC 2.0MM BLU TAA		\$ 13.18
5018065	4054137	25pk Category 5e Keystone jack, Red		\$ 59.12
5019380	4054141	VS 3M LC SC 62.5 DPX PVC 3.0MM BLU TAA		\$ 13.58
5019381	4054142	VS 5M LC SC 62.5 DPX PVC 3.0MM BLU TAA		\$ 16.02
5019383	4054143	VS 20M LC SC 62.5 DPX PVC 3.0MM BLU TAA		\$ 32.05
5019385	4054144	VS 2M MTRJ SC 62.5 DPX PVC BLU TAA		\$ 23.35
5024961	4054155	3M OM4 LC/SC RED		\$ 12.65
5024962	4054156	3M OM4 LC/SC YELLOW		\$ 12.65
5024963	4054157	3M OM4 SC/SC RED		\$ 12.39
5024964	4054158	3M OM4 SC/SC YELLOW		\$ 12.39
5024965	4054206	3M DPX OM3 RED CORNING KEY LC - SC		\$ 154.60
5024966	4054208	5 M VS SC SC MM DPX PVC 10G/50/125 RED		\$ 33.29
5024967	4054209	5 M VS SC SC MM DPX PVC 10G/50/125 YELLO		\$ 33.29
5024968	4054210	3 M VS SC SC MM DPX PVC 10G/50/125 YELLO		\$ 26.49
5024969	4054211	3 M VS SC SC MM DPX PVC 10G/50/125 RED		\$ 26.49
5024970	4054212	3 M VS MTRJ SC MM DPX PVC 50/125 RED		\$ 22.81
5024164	4054253	1000FT CAT6A SOLID UTP PVC RED		\$ 311.32
5024165	4054254	1000FT CAT6A SOLID UTP PVC GREEN		\$ 311.32
5024166	4054255	1000FT CAT6A SOLID UTP PVC YELLOW		\$ 311.32
5032849	4054415	500ft 24-25P Cat5e Solid UTP-CMR White		\$ 491.22
5055623	4054422	24F 12F DUPLEX CASSETTE PAIR-FLIPPED		\$ 907.83

5034937	4054451	1000ft 2F 62.5/125 OM1 Plenum Dist Fiber		\$ 959.42
5034939	4054452	1640ft 24F 62.5/125 OM1 Plenum Dist		\$ 12,367.18
5034940	4054453	1640ft 24F 62.5/125 OM4 Plenum Dist		\$ 10,573.47
5044814	4054455	3FT DISPLAYPORT M-M BLK TAA	\$ 20.00	\$ 7.99
5044815	4054456	6FT DISPLAYPORT M-M BLK TAA	\$ 20.00	\$ 10.12
5044816	4054457	6FT MINI-DISPLAYPORT TO DISPLAYPORT WHT	\$ 20.00	\$ 9.35
5044817	4054458	USB TO 2X 3.5MM AUDIO ADPT TAA	\$ 30.00	\$ 9.80
5042697	4054512	12ft C14 C13 18/3 10a/250v Blue (Custom)		\$ 22.16
5042699	4054513	12ft C14 C13 18/3 10a/250v Red (Custom)		\$ 22.16
5159354	4054520	3M LC LC 10GIG DPX PVC BLUE 3.0MM		\$ 15.38
5044818	4054659	20185115 6FT MINI DISPLAYPORT MM TAA	\$ 30.00	\$ 8.50
5047797	4054782	2.5M CEE7/7 to C19 16a/250V		\$ 18.76
5050003	4054818	SMA Female to TNC Male Adapter		\$ 10.39
5050816	4054839	Dell 407-BBSM Comp SR4 QSFP28		\$ 851.09
5054139	4054905	Aruba Networks SFP-LX-AU Comp LX SFP		\$ 44.55
5058423	4054913	5M DELL COMP QSFP28 TO 4XSFP28 DAC		\$ 420.43
5069268	4054957	3m USB 2.0 A/B CBL WHITE		\$ 4.46
5065019	4055121	40GBase-CU QSFP+ to 4xSFP+ DAC 5M		\$ 363.65
5148456	4055162	6M LC LC 10GIG DPX PLN 3.0mm Fiber		\$ 47.81
5069064	4055239	ERK Series Rack 24D 74-1/8H 40U		\$ 519.15
5074309	4055243	CASTER BASE FOR ERK 25 DP		\$ 90.45
5084584	4055253	L14-20P TO L5-20R PLUG ADAPTER		\$ 52.83
5085886	4055256	17FT SI32 UP/ANGLE C19 14/3 16A/250V		\$ 95.57
5085883	4055257	6FT C14/LA C13 14/3 15A/250V		\$ 12.85
5070082	4055285	15FT DP M to HDMI M		\$ 13.05
5070083	4055286	25FT DP M to HDMI M		\$ 18.12
5073855	4055390	15Ft. L6-20P 15a/250v 14-3/C SJT to ROJ		\$ 22.67
5158393	4055396	1000ft Cat5e Solid UTP Plenum Yellow		\$ 196.57
5087311	4055524	1 M VS SC SC MM DPX PVC 62.5/125 2.0MM		\$ 7.69
5089017	4055525	1000ft Cat6 Solid Shielded PVC Blue		\$ 228.78
5091107	4055526	RADIANT FPC 20L 2USB BROWN	\$ 73.68	\$ 35.59
5095056	4055534	100ft 2F 62.5/125 OM1 In/Out Riser		\$ 62.72
5088721	4055570	6 M VS LC LC MM DPX PVC 10G/50/125 GREEN		\$ 22.12
5088722	4055571	15 M VS MTRJ LC MM DPX PVC 10G/50/125		\$ 38.12
5088723	4055572	20 M VS MTRJ LC MM DPX PVC 10G/50/125		\$ 47.09
5091749	4055593	30 M VS ST ST MM DPX PVC 50/125 RED		\$ 57.48
5091750	4055594	3 M VS ST ST MM DPX PVC 50/125 BLUE		\$ 17.11
5091751	4055595	10 M VS ST ST MM DPX PVC 50/125 BLUE		\$ 27.57
5091752	4055596	15 M VS ST ST MM DPX PVC 50/125 BLUE		\$ 35.28
5091753	4055597	30 M VS ST ST MM DPX PVC 50/125 BLUE		\$ 57.48
5091904	4055598	1 M VS LC LC MM DPX LSZH PVC 10G/50/125		\$ 14.15
5091905	4055599	2 M VS LC LC MM DPX LSZH PVC 10G/50/125		\$ 16.58
5091906	4055600	3 M VS LC LC MM DPX LSZH PVC 10G/50/125		\$ 19.01
5091913	4055601	1 FT VS LC LC MM DPX LSZH PVC 10G/50/125		\$ 11.72
5091907	4055602	2 M VS ST ST MM DPX LSZH PVC 10G/50/125		\$ 15.35
5091908	4055603	3 M VS LC ST MM DPX LSZH PVC 10G/50/125		\$ 18.19
5091909	4055604	1 M VS LC ST MM DPX LSZH PVC 10G/50/125		\$ 13.33
5091910	4055605	2 M VS LC ST MM DPX LSZH PVC 10G/50/125		\$ 15.76
5091911	4055606	3 M VS LC ST MM DPX LSZH PVC 10G/50/125		\$ 18.19
5091912	4055607	3 M VS LC LC SM DPX LSZH PVC 9/125 RED		\$ 17.85
5091914	4055608	1 FT VS ST ST MM DPX LSZH PVC 10G/50/125		\$ 10.50
5091915	4055609	3 M VS LC ST MM DPX LSZH PVC 10G/50/125		\$ 18.19
5141763	4055628	10M SFP+ SFP+ 10G DAC MMF DELL AOC		
5150474	4055662	Brocade 10G-SFPP-T Comp TX SFP+ RJ45		\$ 481.33
5112671	4055681	4ft 5-15P to 5-15R 18awg SVT Black		\$ 9.31
5117783	4055825	1000FT CAT6 SOLID SHIELDED PLENUM YELLOW		\$ 704.66
5170885	4055827	1000ft Cat5e Solid UTP CMP RED-USA Made		\$ 210.69
5122201	4055863	2M EU-CEE 7/7 TO C15 POWER CORD		
5127670	4056212	0.5M SFP+ SFP+ PASSIVE CABLE FOR CISCO		
5130941	4056242	75FT - LC TO ST 62.5/125 OM1 MULTIMODE		\$ 21.78
5130942	4056243	125FT - LC TO ST 62.5/125 OM1 MULTIMODE		\$ 32.25
5131135	4056246	30M ST ST 62.5 DPX PVC RED		\$ 57.48
5131136	4056247	30M ST ST 62.5 DPX PVC BLU		\$ 57.48
5136905	4056255	130ft RG8 N-Type Male to N-Type Male		\$ 223.76
5140028	4056320	2.5M SFP+ SFP+ PASSIVE CABLE FOR CISCO		
5140029	4056321	3.5M SFP+ SFP+ PASSIVE CABLE FOR CISCO		
5141764	4056324	5M SFP+ SFP+ 10G DAC MMF DELL AOC		
5141765	4056325	15M SFP+ SFP+ 10G DAC MMF DELL AOC		
5153027	4056429	100FT BOX STL RACEWAY 700 WHITE		\$ 114.51
5153028	4056430	STL COMBO CONNECTOR WHITE		\$ 2.84
5153029	4056431	STL COMB DEV BOX WHITE		\$ 8.34
5153030	4056432	NM DEVICE MOUNTING BRACKET 5400 WH		\$ 3.03
5146097	4056436	1.5m HDMI Male to DVI-D Male TAA		\$ 11.85
5149401	4056506	2M SFF-8644 EXT. MINI-SAS HD		\$ 132.84
5149402	4056507	2M SFF-8088 MINI-SAS TO SFF-8088		\$ 132.84
5157176	4056553	1000ft Cat6 Solid UTP Plenum OR-USA Made		\$ 297.21
5160855	4056560	1000ft Cat6 Stranded UTP PVC Blue		\$ 184.76

5159355	4056648	7M LC LC 10G DPX PVC RED 3.0MM	\$ 22.16
5159356	4056649	7M LC LC 10G DPX PVC BLUE 3.0MM	\$ 22.16
5159357	4056650	1M LC LC 10G DPX PVC BLUE 3.0MM	\$ 12.24
5159358	4056651	1M LC LC 10G DPX PVC PRP 3.0MM	\$ 12.24
5159359	4056652	3M LC LC 10G DPX PVC PRP 3.0MM	\$ 15.38
5159360	4056653	5M LC LC 10G DPX PVC PRP 3.0MM	\$ 19.03
5159361	4056654	7M LC LC 10G DPX PVC PRP 3.0MM	\$ 22.16
5163198	4056703	3M Dell 330-5967 Comp SFP+ DAC Passive	\$ 47.61
5163203	4056704	3M Dell 330-5967 Comp SFP+ DAC WHT	\$ 47.61
5166863	4056708	3M Cisco SFP-H10GB-CU3M to Dell 330-3966	\$ 67.83
5169386	4056709	CISCO SFP-H10GB-CU1M TO DELL 330-3965	\$ 37.95
5169387	4056710	CISCO SFP-H10GB-CU1-5M TO DELL 330-5970-	\$ 39.85
5169388	4056711	CISCO SFP-H10GB-CU2M TO DELL 330-5970	\$ 41.75
5169389	4056712	CISCO SFPH10GBACU10M TO DELL 3303967A10M	\$ 123.35
5169390	4056713	CISCO SFP10GBACU15M TO DELL 3303967A15M	\$ 189.77
5169391	4056714	CISCO SFP10GAOC20M TO DELL AOC5FP10G20M	\$ 227.72
5163204	4056803	10ft 18AWG Nema 5-15p to C13 Blue	\$ 8.63
5171170	4056807	CiscoDS-SFP-FC16G-LW SFP+ Transceiver	\$ 569.33
5171176	4056808	Dell SFP-16GFC-LW SFP+ Transceiver	\$ 569.33
5172176	4056811	16ft C14 C13 18/3 10a/250v Black	\$ 31.55
5172160	4056813	3ft L5-20P to C19 12/3 20a/125V	\$ 21.20
5172535	4056821	3.5FT CAT6 SLIM WHITE	\$ 3.35
5172536	4056822	4FT CAT6 SLIM WHITE	\$ 3.44
5172537	4056823	4.5FT CAT6 SLIM WHITE	\$ 3.54
5172538	4056824	5.5FT CAT6 SLIM WHITE	\$ 3.71
5172539	4056825	6FT CAT6 SLIM WHITE	\$ 3.78
5172540	4056826	6.5FT CAT6 SLIM WHITE	\$ 3.96
5172541	4056827	7.5FT CAT6 SLIM WHITE	\$ 4.13
5172542	4056828	8FT CAT6 SLIM WHITE	\$ 4.24
5172543	4056829	8.5FT CAT6 SLIM WHITE	\$ 4.34
5172544	4056830	9FT CAT6 SLIM WHITE	\$ 4.41
5172545	4056831	9.5FT CAT6 SLIM WHITE	\$ 4.55
5172546	4056832	10.5FT CAT6 SLIM WHITE	\$ 4.71
5172547	4056833	11FT CAT6 SLIM WHITE	\$ 4.79
5172548	4056834	12FT CAT6 SLIM WHITE	\$ 5.11
5172549	4056835	20FT CAT6 SLIM WHITE	\$ 6.55
5172550	4056836	20FT CAT6 SLIM BLUE	\$ 3.35
5172551	4056837	7IN RJ12	\$ 1.58
5178589	4056873	20FT LC SC 50/125 DPX PVC 3.0MM YLW	\$ 16.99
4526190	4526187	800FT. 6STR. OM3 PVC LC LC DC F2 PE2	\$ 630.88
4684121	7004527	RJ45 TO DB9F MOD APTR BLACK	\$ 13.62
4797473	7005787	25FT M90 F90 C3 PVC TELCO	\$ 46.69
4487225	7005971	3 FT C6 STRND BLUE	\$ 7.33
4487226	7005974	5 FT C6 STRND BLUE	\$ 7.77
4943895	7005975	QS 6FT CAT6 PVC BLUE NON-BOOTED	\$ 7.99
4487227	7005978	7 FT C6 STRND BLUE	\$ 8.20
4487228	7005981	10 FT C6 STRND BLUE	\$ 8.85
4487229	7005986	25 FT C6 STRND BLUE	\$ 12.10
3536861	7005989	40FT CAT6 ASSEMBLED PATCH CBL BLUE	\$ 15.35
4487230	7006051	7 FT C6 STRND PURPLE	\$ 8.20
4487231	7006053	10 FT C6 STRND PURPLE	\$ 8.85
4487232	7007278	14 FT C6 STRND BLUE	\$ 9.72
4487233	7007310	50 FT C6 STRND PURPLE	\$ 17.52
4879529	7007536	2M LC-LC OS2 SINGLEMODE DUPLEX - CORNING	\$ 60.92
4879530	7007551	1M LC-SC OM3 MULTIMODE DUPLEX - CORNING	\$ 66.25
4879531	7007552	2M LC-SC OM3 MULTIMODE DUPLEX - CORNING	\$ 67.47
4879532	7007554	4M LC-SC OM3 MULTIMODE DUPLEX - CORNING	\$ 69.97
4879533	7007555	5M LC-SC OM3 MULTIMODE DUPLEX - CORNING	\$ 71.61
4746072	7007975	QS 200FT GRAY CAT6 PLENUM BOOTED	\$ 106.25
3106535	7008159	CABLES TO GO 3M LC COND SC MODE CONDITIONER	\$ 76.13
4624672	7008187	QS 25FT GRY RJ45 110 4PR C5 CM	\$ 15.41
4153808	7009570	50FT BLU NON BOOTED C6 STP CM	\$ 53.12
4487234	7009578	14 FT C6 STRND PURPLE	\$ 9.72
4487235	7010158	50 FT C6 STRND BLUE	\$ 17.52
4487530	7010366	6 IN CSE SLD PLN WHITE	\$ 7.72
4581203	7011040	7FT CAT6 UTP BOOTED PURPLE TAA	\$ 9.19
4761315	7011402	400FT 2STR 62.5 DX PVC LC LC PE	\$ 241.61
4946972	7011431	QS 7FT YELLOW BOOTED CAT6 SHIELDED PVC	\$ 19.92
4591005	7011735	14FT CAT6 GREEN PLENUM BOOTED	\$ 20.71
4951028	7012170	20FT BLACK BOOTED CAT6 CM OSP (OUTDOOR RATED)	\$ 22.05
5019391	7013456	QS 10FT BLU BOOTED C6 STP CM	\$ 21.96
4545322	7014907	50 FT C6 STRND STP PVC BOOTED GREEN	\$ 48.92
4545323	7014938	50 FT C6 STRND STP PVC BOOTED YELLOW	\$ 48.92
4879534	7015941	5M SC-SC OS2 SINGLEMODE DUPLEX - CORNING	\$ 59.15
4879535	7016195	2M SC-SC OM3 MULTIMODE DUPLEX - CORNING	\$ 67.90
4679186	7016200	20FT. CAT6 UTP YELLOW NON-BOOTED PLENUM PATCH CABLE	\$ 20.62
4879536	7016206	3M SC-SC OS2 SINGLEMODE DUPLEX - CORNING	\$ 57.38

5043992	7016635	40ft M180 Blunt Cat3 PVC Telco		\$	63.45	
4597765	7017469	QS 50FT BLK BOOTED C6 CM OSP		\$	37.72	
4879537	7017809	3M LC-ST OS2 SINGLEMODE DUPLEX - CORNING		\$	58.64	
4879538	7017967	6M LC-SC OS2 SINGLEMODE DUPLEX - CORNING		\$	62.31	
5019392	7018016	QS 3FT BLU BOOTED C6 STP CM		\$	17.22	
5037791	7018211	1FT LC SC MS 62.5 3.0 DPX PVC		\$	41.15	
4980356	7018384	150FT 2STR 62.5 125 PVC ST ST		\$	128.07	
4879539	7019836	1M LC-SC OS2 SINGLEMODE DUPLEX - CORNING		\$	57.79	
4668195	7020068	55FT CAT6 PURPLE BOOTED PVC		\$	19.88	
4728434	7020159	120FT 2STR 62.5 PLN LC LC DC		\$	100.86	
4879540	7020518	5M LC-SC OS2 SINGLEMODE DUPLEX - CORNING		\$	61.50	
4879541	7020519	3M LC-SC OS2 SINGLEMODE DUPLEX - CORNING		\$	59.61	
4679188	7020598	30FT. CAT6 UTP BLUE NON-BOOTED PLENUM PATCH CABLE		\$	25.31	
4591010	7021268	25FT CAT6 GREEN PLENUM BOOTED		\$	16.13	
4944490	7021767	50FT GRAY BOOTED C5E SHIELDED PLENUM		\$	58.88	
3028039	7022463	QS 3M LC COND ST MODE CONDITIONER		\$	76.13	
4460298	7023262	10FT RED NON BOOTED C6 STP CM		\$	26.56	
4879542	7023764	12M LC-SC OS2 SINGLEMODE DUPLEX - CORNING		\$	67.55	
4879543	7024298	2M LC-SC OS2 SINGLEMODE DUPLEX - CORNING		\$	58.68	
5085884	7024687	QS 50FT ORG BOOTED C6 STP CM		\$	49.76	
4496764	7024993	QS 7FT YLW BOOTED C6 CM 1LBL		\$	9.75	
3588537	7025832	10FT SHIELDED CAT6 PATCH CBL BLACK	\$	38.60	\$	20.51
5120603	7026415	QS 6FT BLUE BOOTED C6 CM SLB	\$	20.00	\$	9.54
4727365	7026528	300 FT C5E SLD BOOTED GRAY		\$	87.77	
4487531	7027601	10 FT C5E SLD PLN GREEN		\$	10.99	
4487532	7031577	4 FT C5E SLD PLN BLUE		\$	8.81	
4976671	7032481	7FT YELLOW BOOTED CAT6A SHIELDED PVC		\$	18.84	
4487236	7033380	25 FT C6 STRND PURPLE		\$	12.10	
4879544	7034204	10M LC-ST OS2 SINGLEMODE DUPLEX - CORNING		\$	64.86	
4307032	7034346	QS 10FT YLW BOOTED C6A STP CM		\$	19.57	
4307033	7034400	QS 30FT YLW BOOTED C6A STP CM		\$	34.20	
4460299	7034615	10FT BLK NON BOOTED C6 STP CM		\$	26.56	
3933616	7035039	7FT RED BOOTED C6 STP CM		\$	17.00	
5112630	7035130	QS 100FT BLK NON BOOTED C6 STP CMP		\$	133.15	
4416781	7035405	QS 1FT BLK NON-BOOTED C6 CM XO SLB		\$	5.54	
4416782	7035711	QS 3FT BLK NON-BOOTED C6 CM XO SLB		\$	5.93	
5041312	7036025	100M LC LC 50/125 3.0 DPX PVC		\$	89.49	
4591019	7036626	QS 25FT YLW BOOTED C6 CMP		\$	20.71	
4487533	7037272	2 FT C5E SLD PLN WHITE		\$	8.09	
4487534	7037296	3 FT C5E SLD PLN BLACK		\$	8.45	
4679189	7037312	20FT. CAT6 UTP GREEN NON-BOOTED PLENUM PATCH CABLE		\$	20.62	
4545324	7038292	50 FT C6 STRND STP PVC BOOTED RED		\$	48.92	
4392769	7038526	10FT WHITE BOOTED CAT6A SHIELDED CM		\$	24.62	
4930044	7038527	25FT WHITE BOOTED CAT6A SHIELDED CM		\$	29.46	
4679191	7038898	30FT. CAT6 UTP GREEN NON-BOOTED PLENUM PATCH CABLE		\$	25.31	
4927960	7039677	165FT. 2STR. 62.5/125 PVC LC LC		\$	137.42	
4930048	7039757	10FT RED BOOTED C6A STP CM		\$	24.66	
4746076	7039920	QS 125FT GRAY BOOTED CAT6 PLENUM BOOTED		\$	95.63	
4790899	7040069	QS 3FT BLACK BOOTED CAT6 STP CM	\$	29.74	\$	15.80
4978345	7041554	20 FT CAT6 STRND SLB YELLOW PVC		\$	12.58	
4978347	7041564	7 FT CAT6 STRND SLB GREEN PVC		\$	9.75	
4516704	7041631	QS 18IN WHT NON BOOTED C5E CM		\$	7.44	
4930054	7044979	20FT RED BOOTED C6A STP CM		\$	34.04	
4879545	7045156	2M SC-SC OS2 SINGLEMODE DUPLEX - CORNING		\$	56.45	
4879546	7045498	4M SC-SC OS2 SINGLEMODE DUPLEX - CORNING		\$	58.18	
5163187	7045529	3FT BLU NON BOOTED C6 STP CMP		\$	24.06	
5163188	7045531	10FT BLU NON BOOTED C6 STP CMP		\$	37.99	
4487535	7045828	6 FT C5E SLD PLN RED		\$	9.54	
4581206	7047515	35FT CAT6 STP BOOTED BLUE TAA		\$	38.79	
5033045	7047978	10ft Black Cat6 Booted Outdoor Rated		\$	13.44	
5081790	7048497	QS 15FT BLU BOOTED C6 CM SLB	\$	15.99	\$	10.84
5120604	7048499	QS 30FT BLUE BOOTED C6 CM SLB	\$	30.00	\$	14.75
4496765	7049511	QS 7FT BLU BOOTED C6 CM 1LBL		\$	9.75	
4496766	7049514	QS 10FT BLU BOOTED C6 CM 1LBL		\$	10.41	
4496767	7049518	QS 15FT BLU BOOTED C6 CM 1LBL		\$	11.50	
4398173	7049739	13FT CAT6 SNAG LESS UNSHIELDED (UTP) NETWORK PATCH CABLE - BLUE		\$	6.48	
4398167	7049764	NETWORK PATCH CABLE - RJ-45 - MALE - RJ-45 - MALE - UNSHIELDED TWISTED PAIR (UTP)		\$	6.05	
4398174	7053434	16FT CAT6 SNAG LESS UNSHIELDED (UTP) NETWORK PATCH CABLE - BLUE		\$	6.98	
4879547	7053573	2M ST-ST OS2 SINGLEMODE DUPLEX - CORNING		\$	54.54	
4879548	7053793	6M SC-SC OS2 SINGLEMODE DUPLEX - CORNING		\$	60.08	
4879549	7053794	10M SC-SC OS2 SINGLEMODE DUPLEX - CORNING		\$	63.58	
4084131	7055808	C2G SHORT THROW KIT	\$	225.15	\$	126.09
4307035	7057041	QS 75FT YLW BOOTED C6A STP CM		\$	67.42	
4533220	7058961	QS 165FT 2STR 5M PLN ST ST		\$	102.98	
5019394	7059792	QS 3FT ORG BOOTED C6 STP CM		\$	17.22	
5019393	7060010	QS 10FT ORG BOOTED C6 STP CM		\$	21.96	
3870741	7060033	QS 5M 12STR 10G MTP MTP PF		\$	162.13	

5043993	7060151	30ft M180 Blunt Cat3 PVC Telco		\$ 54.11
4700178	7060713	7FT YELLOW NON BOOTED C6 STP CM XO		\$ 20.45
4635659	7060728	35M LC LC SM 2.0 DPX PVC		\$ 52.49
3873692	7060820	QS 15M 12STR 10G PLN MTP MTP PF		\$ 162.30
3794575	7060821	QS 3M 12STR 10G PLENUM MTP MTP PF		\$ 129.97
3870744	7060822	20M 12STR OM3 MTP/MTP CABLE PF (METHOD B PIN OUT)		\$ 211.92
4545325	7060995	100 FT C6 STRND STP PVC BOOTED GREEN		\$ 82.64
4794282	7061329	QS 25FT RED BOOTED C5E CM SLB		\$ 16.28
3870742	7061724	QS 7M 12STR 10G MTP MTP PF		\$ 126.68
5163189	7061812	150FT BLU NON BOOTED C6 STP CMP		\$ 317.44
4930062	7062558	15FT RED BOOTED C6A STP CM		\$ 29.36
4427556	7063149	100FT VGA M-M PLENUM CABLE		\$ 232.16
4487536	7063393	8 FT C5E SLD PLN YELLOW		\$ 10.78
5033051	7064958	30ft Black Cat6 Booted Outdoor Rated		\$ 34.90
4679193	7065136	30FT. CAT6 UTP YELLOW NON-BOOTED PLENUM PATCH CABLE		\$ 25.31
5163190	7065574	5FT BLU NON BOOTED C6 STP CMP		\$ 28.04
4969632	7065915	200FT 2STR 50/125 PVC LC LC DC		\$ 159.38
3870739	7067083	QS 1M 12STR 10G MTP MTP PF		\$ 80.70
3870122	7067581	10FT DELL MONITOR ARM CABLE KIT		\$ 23.37
4516697	7068054	15M LC-LC 10GB 50/125 OM3 DUPLEX MULTIMODE PVC FIBER OPTIC CABLE-AQUA	\$ 174.24	\$ 98.54
3862342	7068884	10M DUPLEX OM3 MTP TO 4X LC BREAKOUT CAB		\$ 139.46
3862343	7068886	15M OM3 MTP-4XC DUPLEX BREAKOUT CA		\$ 161.77
3862345	7068910	25M OM3 MTP-4X LC DUPLEX BREAKOUT CA		\$ 206.40
3862347	7068912	50M OM3 MTP-4X LC DUPLEX BREAKOUT CA		\$ 286.83
4013398	7069381	30M 12STR OM3 MTP/MTP CABLE PF (METHOD B PIN OUT)		\$ 190.45
4930066	7069454	8FT RED BOOTED CAT6A SHIELDED CM		\$ 22.64
4693726	7071587	1M 12STR. OM3 PLN MTP MTP		\$ 98.22
4838580	7071588	3M 12 STRAND OM3 PLENUM MTP TO MTP		\$ 172.48
4838584	7071590	5M 12 STRAND OM3 PLENUM MTP TO MTP		\$ 183.64
4519719	7071785	3FT BLK NON BOOTED C5E CM RO		\$ 4.92
4361528	7073819	50FT BLU BOOTED C6 STP CMP		\$ 52.89
3870740	7073924	QS 2M 12STR 10G MTP MTP PF		\$ 90.79
4746078	7074154	QS 150FT GRAY BOOTED CAT6 PLENUM BOOTED		\$ 100.94
3870743	7074512	QS 10M 12STR 10G MTP MTP PF		\$ 140.36
4472282	7074688	10FT ORG BOOTED C6A UTP		\$ 17.87
3672080	7075473	12IN RJ11 TO RJ11 4P4C RED	\$ 21.99	\$ 9.83
3672082	7075474	24IN DB9 F TO RJ11 4P4C RED	\$ 35.99	\$ 18.33
4930070	7075506	14FT RED BOOTED CAT6A SHIELDED CM		\$ 28.41
4210798	7076383	25M 12STR OM3 MTP/MTP CABLE PF (METHOD B PIN OUT)		\$ 207.19
4712252	7076635	40 FT C6 STRND SLB BLACK		\$ 13.19
4790906	7077806	QS 10FT BLACK BOOTED CAT6 STP CM	\$ 33.42	\$ 17.75
5058411	7078672	100FT RED BOOTED C6 STP CMP		\$ 107.17
5113655	7079465	5M 12STR. OM4 PLN MTP MTP PF		\$ 162.13
4699175	7080875	10M 40GB MTP-MTP	\$ 292.54	\$ 194.27
4160623	7081070	50FT YLW NON BOOTED C6 STP CMP		\$ 53.13
3862346	7081835	30M OM3 MTP-4X LC DUPLEX BREAKOUT CA		\$ 228.71
3862344	7081836	20M OM3 MTP-4X LC DUPLEX BREAKOUT CA		\$ 184.08
4009008	7082310	5M DUPLEX OM3 MTP TO 4X LC BREAKOUT CABLE		\$ 101.60
4068383	7082463	10M 8STR 10G PLN MTP LC F2 40G		\$ 124.92
4463401	7083320	10M 12STR OM4 PLN MTP/MTP PF		\$ 149.43
4523430	7083892	5M 8STR OM4 PLN MTP LC F2 40G		\$ 119.75
5164422	7083893	6M 8STR. OM4 PL MTP LC F2 40G		\$ 173.24
5014378	7083896	QS 10M 8STR OM4 PLN MTP LC F2 40G		\$ 177.12
4210799	7084032	1M DUPLEX OM3 MTP TO 4X LC BREAKOUT CABLE		\$ 93.50
5113631	7084870	QS 5M 8str 10G PLN MTP LC F2 40G		\$ 154.74
5163191	7084991	50FT BLU NON BOOTED C6 STP CMP		\$ 118.54
4307036	7085028	65FT YLW BOOTED C6A STP CM		\$ 58.33
4409370	7085301	QS 1FT BLK BOOTED C6 CM XO SLB		\$ 5.54
5173345	7085317	PVC 7FT LC to ST 62.5 Mode conditioning		\$ 101.79
4892720	7085998	450FT 6STR 10G PLN LC/LC PE2		\$ 371.89
4380622	7086161	100M LC-LC 10GB 50/125 OM3 DUPLEX MULTIMODE PVC FIBER OPTIC CABLE - AQUA		\$ 184.77
4472284	7087787	25FT ORG BOOTED C6A UTP		\$ 34.88
5113653	7087817	QS 3M 12STR OM4 PLN MTP MTP PF		\$ 132.29
4699179	7089787	15M 40GB MTP-MTP	\$ 330.24	\$ 219.31
4699188	7089788	20M 40GB MTP-MTP	\$ 363.47	\$ 241.38
4743809	7089994	5FT CAT6A RED PVC SNAGLESS PATCH CABLE		\$ 17.27
4516719	7090321	NETWORK CABLE - LC - MALE - LC - MALE - 100 M - 2STR OM3		\$ 160.20
4161820	7090388	3M DUPLEX OM3 MTP TO 4X LC BREAKOUT CABLE		\$ 95.23
4161821	7090389	7M DUPLEX OM3 MTP TO 4X LC BREAKOUT CABLE		\$ 107.95
4161822	7090390	MTP/MTP .5M (AQUA)		\$ 100.89
4626355	7090410	100FT BLK BOOTED C6A CM		\$ 83.62
4165953	7090459	500FT CAT6 BLUE INSTALLATION KIT		\$ 159.38
5037794	7090691	1FT LC SC MS 10G 3.0 DPX PVC		\$ 39.88
4670994	7090718	200FT. 2STR. OM4 PLN LC LC DC		\$ 153.49
4884504	7090890	QS 14FT BLUE BOOTED CAT6 PLENUM		\$ 15.73
4424657	7091084	NETWORK CABLE - 24STR 10G - LC - MALE - LC - MALE - 100 FEET	\$ 700.00	\$ 420.56
4743812	7091112	5FT CAT6A GREEN PVC SNAGLESS PATCH CABLE		\$ 17.27

4184256	7091163	INTERACTIVE 50FT. CABLE KIT		\$	938.36	
4184257	7091164	NON-INTERACTIVE 50FT. CABLE KIT		\$	682.06	
5163192	7091176	15FT BLU NON BOOTED C6 STP CMP		\$	47.93	
4184298	7091197	INTERACTIVE 35FT. CABLE KIT		\$	927.55	
4184299	7091198	NON-INTERACTIVE 35FT. CABLE KIT		\$	675.28	
4381813	7091425	300FT LC-LC 10GB 50/125 OM3 DUPLEX MULTIMODE FIBER OPTIC CABLE - AQUA		\$	184.77	
4537368	7091814	8FT. C6A UTP RED PVC PATCHCORD		\$	13.44	
4210800	7091864	50M 12STR OM3 MTP/MTP CABLE PF (METHOD B PIN OUT)		\$	280.51	
4218377	7092043	50FT NEWTON COUNTY SCHOOLS KIT		\$	131.40	
5163193	7092155	30FT BLU NON BOOTED C6 STP CMP		\$	78.76	
4976921	7092178	3M QS LC ST MM DPX OM4 PVC 2.0MM		\$	63.75	
4537366	7092260	3FT. C6A UTP RED PVC PATCHCORD		\$	10.23	
4794284	7092380	QS 40FT BLU BOOTED C5E CM SLB		\$	21.86	
4800674	7093615	500FT 2STR 10G PLN LC LC F2 DC PE		\$	238.35	
4309700	7094547	BBFB KIOSK KIT		\$	14.82	
4307281	7094607	50FT RED CAT6 ETHERNET CABLE		\$	12.92	
4307282	7094608	50FT BLUE CAT6 ETHERNET CABLE		\$	13.45	
4307283	7094609	50FT PURPLE CAT6 ETHERNET CABLE		\$	11.80	
4307294	7094612	7FT PURPLE CAT6 ETHERNET CABLE		\$	5.45	
4307278	7094613	15FT RED CAT6 ETHERNET CABLE		\$	6.73	
4307279	7094614	15FT BLUE CAT6 ETHERNET CABLE		\$	6.73	
4307280	7094615	15FT PURPLE CAT6 ETHERNET CABLE		\$	6.62	
4307285	7094617	150FT BLUE CAT6 ETHERNET CABLE		\$	26.51	
4307286	7094618	150FT PURPLE CAT6 ETHERNET CABLE		\$	29.53	
4313027	7094619	200FT BLUE CAT6 ETHERNET CABLE		\$	48.37	
4313033	7094620	200FT PURPLE CAT6 ETHERNET CABLE		\$	48.13	
4307289	7094623	200FT RED CAT6 ETHERNET CABLE		\$	75.12	
5085885	7095255	QS 100FT ORG BOOTED C6 STP CM		\$	82.92	
4346547	7095494	DELL E-SERIES DISPLAY KIT (DVI-D TO DP)		\$	59.93	
4346551	7095495	DELL E-SERIES DISPLAY KIT (DVI-D TO VGA)		\$	39.95	
4352357	7095552	30-P66020E006 (150FT BLUE)		\$	41.83	
4352358	7095553	30-P66010E002 (75FT RED)		\$	25.22	
4352359	7095554	30-P66010E005		\$	7.34	
4352360	7095555	30-P66010E006 (150FT RED)		\$	47.23	
4813468	7095708	1FT CAT5E MOLDED SHIELDED CABLE-RED		\$	8.89	
4361521	7095888	8IN 4C SS RJ11 STRAIGHT		\$	3.72	
4363248	7095951	125M 2STR. OM3 PLN LC-LC DC		\$	204.54	
4415674	7096199	15M 12STR OM3 FIBER MTP-MTP W/ PINS		\$	168.68	
5163194	7096555	60FT BLU NON BOOTED C6 STP CMP		\$	138.43	
4398176	7096561	500FT 2STR 62.5 PLN LC SC DC RED		\$	268.64	
4406417	7096742	1.5FT 3-POS XLR FEMALE TO 3.5MM MONO PLUG		\$	13.28	
4407174	7096767	NETWORK CABLE - RJ-45 - MALE - RJ-45 - MALE - UNSHIELDED TWISTED PAIR (UTP) - 20		\$	74.91	
4409379	7096873	QS 1FT BLK BOOTED C6 CM XO SLB		\$	5.93	
4907346	7097110	QS 3FT GREEN BOOTED CAT6 CROSSOVER		\$	8.89	
4425937	7097208	100FT 12STR 10G PLN LC LC	\$	500.00	\$	229.57
4428578	7097215	3M 8STR SM PLN MTP SC F2 40G		\$	127.66	
5058412	7097216	3FT PRP BOOTED C6 STP CMP		\$	19.49	
4533221	7097303	QS 25M ST ST 62.5 2.0 DPX PLN		\$	51.28	
4534093	7097304	QS 50M ST ST 62.5 2.0 DPX PLN		\$	71.93	
4453379	7097353	PATCH CABLE - RJ-45 - MALE - RJ-45 - MALE - 200 FEET - RED - CAT6 SNAGLESS		\$	90.32	
4463312	7097586	NETWORK CABLE - CAT6A - RJ-45 - MALE - RJ-45 - MALE - UNSHIELDED TWISTED PAIR (U		\$	148.17	
4467815	7097786	300FT CAT5E SNAGLESS UTP CABLE-BLU		\$	180.63	
4699189	7097827	25M 40GB MTP-MTP	\$	403.41	\$	267.90
4687696	7097829	30M 12STR. OM4 PLN MTP MTP		\$	391.35	
4472285	7097855	15FT ORG BOOTED C6A UTP		\$	21.22	
4991269	7098059	QS 200FT GRAY CAT6 CMP BLUNT BLUNT		\$	75.07	
4536586	7098119	QS 60M 2STR 62.5 PLN ST ST		\$	110.57	
4533222	7098120	QS 40M 2STR 62.5 PLN ST ST		\$	95.51	
4533223	7098121	QS 40M 2STR 62.5 PLN LC ST DC		\$	94.43	
5163195	7098132	100FT BLU NON BOOTED C6 STP CMP		\$	217.99	
4770570	7098434	QS 100M 12STR 10G PLN MTP MTP		\$	384.15	
4502371	7098490	16 FT C6 STRND SLB ORANGE ORANGE BOOT		\$	11.70	
4502589	7098509	600FT. 6STR. OM3 OSP AIA LC LC DC F2		\$	1,364.98	
4504899	7098544	12STR 10G MTP MTP PF PINNED 15FT		\$	132.12	
4504900	7098545	12STR 10G MTP MTP PF PINNED 20FT		\$	137.27	
4504901	7098546	12STR 10G MTP MTP PF PINNED 25FT		\$	142.43	
4504902	7098548	12STR 10G MTP MTP PF PINNED 55FT		\$	173.42	
4504903	7098549	12STR 10G MTP MTP PF PINNED 60FT		\$	178.58	
4504904	7098550	12STR 10G MTP MTP PF PINNED 65FT		\$	183.75	
4504905	7098551	12STR 10G MTP MTP PF PINNED 30FT		\$	147.61	
4504906	7098552	12STR 10G MTP MTP PF PINNED 35FT		\$	152.76	
4504907	7098553	12STR 10G MTP MTP PF PINNED 50FT		\$	168.26	
4507141	7098596	800 12STR OM3 ARMORED LC CONNECTORS		\$	1,947.61	
4512228	7098685	VGA VIDEO SPLITTER 4-PORT KIT		\$	47.28	
4516708	7098783	QS 16IN WHT NON BOOTED C5E CM		\$	6.91	
4516709	7098784	QS 8IN WHT NON BOOTED C5E CM		\$	6.38	
4526187	7099054	800FT. 6STR. 62.5 PVC LC LC DC F2 PE2		\$	681.81	

4530165	7099055	800FT. 6STR. OM3 PVC LC LC DC F2 PE2		\$	630.88	
4528523	7099108	1FT DB9M TO 2X DB9F		\$	14.86	
4545326	7099372	100FT RED BOOTED C6 STP CM		\$	82.64	
4545903	7099495	CLEBURNE ISD KIT		\$	909.49	
4546302	7099499	11FT BLK BOOTED C6A CM		\$	18.59	
4546303	7099500	13FT BLK BOOTED C6A CM		\$	20.02	
4597773	7100178	80M 2STR 10G PLN LC LC DC PE		\$	141.34	
4727364	7100201	250 FT C5E SLD BOOTED GRAY		\$	74.25	
4608312	7100511	2M 8STR. SM PLN MTP LCU 2.0		\$	183.84	
4612843	7100692	150M 2STR 10G LST OSP ARM LC LC F2 DC PE		\$	1,142.21	
4612847	7100693	150M 2STR 10G LST OSP LC LC F2 DC PE		\$	854.52	
4615506	7100842	QS 450 6STR OM3 DX OSP ARM LC LC F2 PE		\$	935.40	
5145015	7100989	10 M QS LC LC MM DPX OM4 PLN 2.0mm		\$	78.62	
4626357	7101134	100FT BLU BOOTED C6A CM		\$	83.62	
4627049	7101136	QS 120FT YLW BOOTED C6A STP CMP		\$	110.84	
4797446	7101373	60M 12 STRAND 10G PLENUM MTP MTP		\$	299.61	
4661693	7102184	180FT. 4STR. OM3 PLN LC LC DC PE2		\$	217.10	
4661694	7102185	305FT. 4STR. OM3 PLN LC LC DC PE2		\$	296.33	
4668196	7102311	65FT CAT6 PURPLE BOOTED PVC		\$	22.05	
4668197	7102312	70FT CAT6 PURPLE BOOTED PVC		\$	23.13	
4800696	7102342	8 M C6 STRND STP PVC BOOTED RED		\$	33.47	
5058413	7102349	15FT RED BOOTED C6 STP CMP		\$	30.30	
5058414	7102350	3FT RED BOOTED C6 STP CMP		\$	19.49	
4676160	7102622	QS 600FT 2STR 62.5/125 ALTOS SC SC PE		\$	568.62	
4693723	7103088	0.5M 12STR. OM3 PLN MTP MTP		\$	96.78	
4696704	7103445	3M 40G QSFP+ TO 4X 10G LC BREAKOUT	\$	215.87	\$	143.36
4696706	7103447	150M 2STRAND 10G PLN LC LC DC PULLING EYE		\$	211.56	
4700179	7103476	7FT ORANGE BOOTED C6 STP CM XO		\$	20.45	
4700181	7103482	6FT BLUE BOOTED C6 SM XO SLB		\$	19.39	
4699196	7103592	7M 40GB MTP-MTP	\$	270.37	\$	179.55
4729083	7103900	5M BLK NON BOOTED C6A CM OSP		\$	40.53	
5144784	7104651	22M LC LC 10G OM4 2.0 DPX PVC		\$	106.44	
4770573	7105434	QS 125M 12STR 10G PLN MTP MTP		\$	446.50	
4770575	7105435	QS 40M 12STR 10G PLN MTP MTP		\$	234.37	
4778770	7105811	2M DPX SM 2.0 PLENUM LC SC USA YELLOW		\$	72.89	
5119039	7106420	QS 30FT BOOTED C6 STP CMR OSP		\$	40.32	
4798420	7106457	250FT. 6STR. 62.5/125 I/O ARM LC LC PE		\$	858.41	
4798422	7106458	800FT. 6STR. OM3 I/O PVC LC LC PE		\$	1,155.08	
4879156	7106552	1M 50/12 OM4 MM DPLX FIBER OPTIC		\$	67.21	
4804311	7106650	QS 6M 8STR OM4 PLN MTP LC F2 40G 3MBO		\$	260.14	
4815907	7106695	3FT PURPLE BOOTED CAT6 28AWG CM		\$	3.35	
4815911	7106696	7FT PURPLE BOOTED CAT6 28AWG CM		\$	3.77	
4815909	7106697	3FT GREEN BOOTED CAT6 28AWG CM		\$	3.35	
4815912	7106698	7FT GREEN BOOTED CAT6 28AWG CM		\$	3.77	
4813470	7106793	1FT CAT5E MOLDED SHIELDED CABLE-YELLOW		\$	8.89	
4813475	7106794	2FT CAT5E MOLDED SHIELDED CABLE-YELLOW		\$	9.39	
4813477	7106795	4FT CAT5E MOLDED SHIELDED CABLE-YELLOW		\$	10.40	
4813479	7106796	1FT CAT5E MOLDED SHIELDED CABLE-ORANGE		\$	8.89	
4813481	7106797	3FT CAT5E MOLDED SHIELDED CABLE-ORANGE		\$	9.90	
4813483	7106798	5FT CAT5E MOLDED SHIELDED CABLE-ORANGE		\$	10.90	
4813486	7106799	7FT CAT5E MOLDED SHIELDED CABLE-ORANGE		\$	11.90	
4846915	7107409	DELL MONITOR CABLE KIT		\$	20.53	
4879550	7107702	1M SC-SC OM3 MULTIMODE DUPLEX - CORNING		\$	66.38	
4879551	7107703	1M SC-SC OS2 SINGLEMODE DUPLEX - CORNING		\$	55.56	
4879552	7107704	2M LC-ST OS2 SINGLEMODE DUPLEX - CORNING		\$	57.73	
4879553	7107705	2M ST-SC OS2 SINGLEMODE DUPLEX - CORNING		\$	55.50	
4879554	7107706	3M ST-SC OS2 SINGLEMODE DUPLEX - CORNING		\$	56.41	
4879555	7107707	4M ST-SC OS2 SINGLEMODE DUPLEX - CORNING		\$	57.23	
4879556	7107708	6M ST-SC OS2 SINGLEMODE DUPLEX - CORNING		\$	59.12	
4879557	7107709	10M ST-SC OS2 SINGLEMODE DUPLEX - CORNING		\$	62.63	
4879558	7107710	12M ST-SC OS2 SINGLEMODE DUPLEX - CORNING		\$	64.36	
5121576	7108455	Charter School KIT		\$	36.13	
4930072	7108832	25FT WHITE BOOTED CAT6A SHIELDED CM		\$	23.88	
4930103	7109024	6IN CAT6 SNAGLESS UNSHIELDED (UTP) SLIM ETHERNET NETWORK PATCH CABLE - PURPLE		\$	5.30	
4930106	7109025	6IN CAT6 SNAGLESS UNSHIELDED (UTP) SLIM ETHERNET NETWORK PATCH CABLE - WHITE		\$	5.30	
4930110	7109026	6IN CAT6 SNAGLESS UNSHIELDED (UTP) SLIM ETHERNET NETWORK PATCH CABLE - ORANGE		\$	5.30	
4936188	7109361	HDMI/USB RECESSED KIT		\$	41.42	
5148816	7109408	250Ft. 6STR. OM3 PL I/A LC LC F2 PE2		\$	541.16	
4991363	7109575	POLICY LINK KIT		\$	406.74	
4946975	7109676	QS 6IN YELLOW BOOTED CAT6 SHIELDED PVC		\$	15.86	
4946977	7109677	QS 50FT BLK NON BOOTED C6A CM UTP PVC		\$	34.76	
4950197	7109697	1M 8STR. OM3 PLENUM MTP LC MS F2 40G USA FEMALE		\$	191.25	
4969497	7110010	27FT 48STR 10G OM4 MTP MTP 1MBO		\$	730.41	
4969504	7110011	31FT 48STR 10G OM4 MTP MTP 1MBO		\$	756.10	
4969507	7110012	33FT 48STR 10G OM4 MTP MTP 1MBO		\$	769.25	
4969511	7110013	37FT 48STR 10G OM4 MTP MTP 1MBO		\$	794.95	
4969637	7110115	180FT 2STR 50/125 PVC LC LC DC		\$	151.94	

4969640	7110116	190FT 2STR 50/125 PVC LC LC DC	\$ 156.19
5005168	7110184	7FT GREEN BOOTED C6A 28awg CM	\$ 11.08
5004920	7110191	7FT GRY BOOTED C6A 28awg	\$ 11.08
4981531	7110429	15FT GRAY BOOTED CAT6 LABEL SLB SYX	\$ 11.54
4981550	7110430	20FT GRAY BOOTED CAT6 LABEL SLB SYX	\$ 12.35
4999406	7110790	55 FT CSE STRND NONSTP SLB BLUE BLUE BOOT	\$ 27.42
5009180	7110952	152M 2STR 62.5 PVC LC LC PE	\$ 234.82
5010258	7110962	QS 25FT 24STR 10G PLN LC LC F2 PE2	\$ 550.59
5010263	7110963	QS 30FT 24STR 10G PLN LC LC F2 PE2	\$ 550.59
5015522	7111140	1M LCLC 50125 OM4 DUPLEX PVC	\$ 10.72
5015523	7111141	2M LCLC 50125 OM4 DUPLEX PVC	\$ 12.60
5015524	7111142	3M LCLC 50125 OM4 DUPLEX PVC	\$ 14.51
5015525	7111143	4M LCLC 50125 OM4 DUPLEX PVC	\$ 16.39
5015417	7111144	12FT CAT6 SNAGLESS UTP CABLE-BLU W/ LABE	\$ 3.83
5015418	7111145	3FT CAT6 SNAGLESS UTP CABLE-BLU W/ LABEL	\$ 2.42
5015419	7111146	7FT CAT6 SNAGLESS UTP CABLE-BLU W/ LABEL	\$ 3.00
5015421	7111147	10FT CAT6 SNAGLESS UTP CABLE-BLU W/ LABE	\$ 3.49
5015422	7111148	3FT CAT6 SNAGLESS UTP CABLE-YLW W/ LABEL	\$ 2.42
5015423	7111149	7FT CAT6 SNAGLESS UTP CABLE-YLW W/ LABEL	\$ 3.03
5015424	7111150	10FT CAT6 SNAGLESS UTP CABLE-YLW W/ LABE	\$ 3.54
5015425	7111151	5FT CAT6 SNAGLESS UTP CABLE-BLU W/ LABEL	\$ 2.71
5015426	7111152	5FT CAT6 SNAGLESS UTP CABLE-YLW W/ LABEL	\$ 2.71
5016488	7111297	5M 735A2 BNC-1.0/2.3	\$ 76.41
5016489	7111298	10FT 735A2 BNC-1.0/2.3	\$ 64.36
5028368	7111561	100M 2STR. OM4 PLN LC LC DC PE	\$ 185.94
5033625	7111875	50M 24STR 10G PLN MIC250 MTP MTP PE	\$ 969.29
5033626	7111876	60M 24STR 10G PLN MIC250 MTP MTP PE	\$ 1,076.67
5033627	7111877	125M 24STR 10G PLN MIC250 MTP MTP PE	\$ 1,776.06
5034421	7111895	5M 6STRAND OM3 PLN LC/LC	\$ 220.22
5034422	7111896	10M 6STRAND OM3 PLN LC/LC	\$ 231.27
5034423	7111937	QS 1M RED BOOTED C6A STP CMP	\$ 15.49
5034424	7111938	QS 7FT GRN BOOTED C6A STP CMP	\$ 18.86
5034425	7111939	QS 10FT GRN BOOTED C6A STP CMP	\$ 21.60
5057705	7112417	30M 12STR OM4 PLN MTP MTP PINNED 40G	\$ 282.10
5057706	7112418	30M 8STR.OM4 PLN MTP LC F2 1MBO 40Gb	\$ 282.10
5058415	7112428	1.5FT PRP BOOTED C6 STP CMP	\$ 17.87
5058416	7112429	4FT PRP BOOTED C6 STP CMP	\$ 20.38
5058417	7112430	7FT PRP BOOTED C6 STP CMP	\$ 23.18
5058418	7112431	15FT PRP BOOTED C6 STP CMP	\$ 30.30
5058419	7112432	100FT PRP BOOTED C6 STP CMP	\$ 107.17
5058420	7112433	1.5FT RED BOOTED C6 STP CMP	\$ 17.87
5058421	7112434	4FT RED BOOTED C6 STP CMP	\$ 20.38
5058422	7112435	7FT RED BOOTED C6 STP CMP	\$ 23.18
5053679	7112642	Dell HDMI KIT	\$ 10.41
5056486	7112643	3m LC F-SC M 62.5/125 OM1 DPLX MM PVC	\$ 28.64
5071592	7112861	QS 9IN YLW BOOTED C6 CM 1LBL	\$ 8.46
5071593	7112862	QS 11IN YLW BOOTED C6 CM 1LBL	\$ 8.46
5071594	7112863	QS 16IN YLW BOOTED C6 CM 1LBL	\$ 8.67
5071595	7112864	QS 19IN YLW BOOTED C6 CM 1LBL	\$ 8.67
5071596	7112865	QS 22IN YLW BOOTED C6 CM 1LBL	\$ 8.67
5071597	7112866	QS 24IN YLW BOOTED C6 CM 1LBL	\$ 8.89
5067831	7112939	75FT 12STR OM4 PLN MTP MTP PF	\$ 243.48
5083713	7113156	QS 500 6STR OM3 DX OSP ARM LCLC	\$ 960.00
5083617	7113261	QS 200FT 4STR SM PVC LC LC DC PE2	\$ 149.81
5095992	7113391	QS 625FT 4STR 10G MX PVC LC LC PE2	\$ 1,610.80
5085583	7113483	DELL FED KIT	\$ 584.39
5113717	7114069	140FT 6STR OM4 PLN LC LC	\$ 307.05
5113975	7114115	10FT STANDARD CABLE SET	\$ 19.50
5113976	7114116	25FT EPSON 685-695 CABLE SET	\$ 182.79
5113977	7114117	35FT EPSON 685-695 CABLE SET	\$ 235.00
5113978	7114118	50FT EPSON 685-695 CABLE SET	\$ 311.91
5113979	7114119	7 ROOM WIREMOLD RACEWAY KIT	\$ 34.08
5130327	7114140	6FT. DB9 M/M Flat Cable	
5122202	7114243	500FT. 2STR. 62.5/125 PVC LC LC DC PE2	\$ 179.57
5143028	7114655	7FT. 8STR. OM4 PLENUM AQUA MTP LC F2	\$ 127.50
5143029	7114656	16FT. 8STR. OM4 PLENUM AQUA MTP LC F2	\$ 138.66
5144785	7114692	20M BLU BOOTED C6 28AWG CM	\$ 18.41
5144786	7114693	22M BLU BOOTED C6 28AWG CM	\$ 19.42
5144787	7114694	25M BLU BOOTED C6 28AWG CM	\$ 20.99
5163196	7115559	125FT BLU NON BOOTED C6 STP CMP	\$ 267.72
5163197	7115591	20FT BLU NON BOOTED C6 STP CMP	\$ 57.88
5172625	7115765	PVC 7FT LC to LC 62.5 Mode conditioning	\$ 101.80
5172624	7115766	PVC 7FT LC to SC 62.5 Mode conditioning	\$ 96.75
5172394	7115776	1M 8STR. OS2 PL MTP SC F2	\$ 159.06
5172393	7115778	1M 8STR. OM4 PL MTP SC F2	\$ 159.47
5176647	7116050	250M 2STR SM PLN LC LC DC PE	\$ 288.69
5085890	40300545	FP,TJ,6HOLE,SG,PC,FG WHT	\$ 1.52

5089743	JD089B-LEG	HP JD089B-LEG RJ45 Transceiver TAA		\$ 80.75
5089744	JD092B-LEG	HP JD092B-LEG MMF Transceiver TAA		\$ 238.01
5090035	JD094B-LEG	HP JD094B-LEG SMF Transceiver TAA	\$ 629.99	\$ 349.57
5090030	JD095C-LEG	JD095C SFP+ Direct Attach Cable TAA .5m	\$ 59.99	\$ 35.06
5090042	JD096C-LEG	JD096C 1m SFP+ Direct Attach Cable TAA	\$ 59.99	\$ 36.13
5090043	JD097C-LEG	JD097C 3m SFP+ Direct Attach Cable TAA	\$ 79.99	\$ 47.81
5089728	JD118B-LEG	HP JD118B-LEG MMF Transceiver		\$ 46.75
5090028	JD119B-LEG	HP JD119B-LEG SMF Transceiver TAA	\$ 79.99	\$ 61.63
5090034	JD493A-LEG	HP JD493A-LEG MMF Transceiver TAA	\$ 84.99	\$ 47.81
4789776	JP56GU	ORTRONICS CLARITY CAT5E JAK-PAK KIT, 6-PORT/110 MODULE T568A/B	\$ 40.99	\$ 26.71
4789777	JP66U	ORTRONICS CLARITY CAT6 JAK-PAK KIT, 6-PORT/110 MODULE T568A/B	\$ 55.99	\$ 37.05
4789762	KS106S2	ORTRONICS FOG WHITE 2 PORT KEYSTONE 106-TYPE FRAME	\$ 3.99	\$ 1.30
4789778	KS106S2-13	ORTRONICS ELECTRIC WHITE 2 PORT KEYSTONE 106-TYPE FRAME	\$ 3.99	\$ 1.30
4789779	KS106S2-88	ORTRONICS WHITE 2 PORT KEYSTONE 106-TYPE FRAME	\$ 2.99	\$ 1.30
4789780	KS106S4	ORTRONICS FOG WHITE 4 PORT KEYSTONE 106-TYPE FRAME	\$ 2.99	\$ 1.30
4789781	KS106S4-13	ORTRONICS ELECTRIC WHITE 4 PORT KEYSTONE 106-TYPE FRAME	\$ 2.99	\$ 1.30
4789782	KS106S4-88	ORTRONICS WHITE 4 PORT KEYSTONE 106-TYPE FRAME	\$ 2.99	\$ 1.30
4789878	KS14ST	ORTRONICS FOG WHITE 1/4INCH STEREO JACK KEYSTONE	\$ 11.99	\$ 6.16
4789879	KS14ST-88	ORTRONICS CLOUD WHITE 1/4INCH STEREO JACK KEYSTONE	\$ 11.99	\$ 6.16
4789783	KS35ST	ORTRONICS FOG WHITE 3.MM STEREO AUDIO KEYSTONE FEMALE TO FEMALE	\$ 8.99	\$ 4.46
4789784	KS35ST-88	ORTRONICS WHITE 3.MM STEREO AUDIO KEYSTONE FEMALE TO FEMALE	\$ 8.99	\$ 4.46
4789785	KS35STST	ORTRONICS FOG WHITE 3.5MM STEREO JACK SCREW TERMINAL	\$ 15.99	\$ 8.10
4789786	KS35STST-88	ORTRONICS CLOUD WHITE 3.5MM STEREO JACK SCREW TERMINAL	\$ 15.99	\$ 8.10
4789787	KS5EA	ORTRONICS FOG WHITE CAT5E KEYSTONE JACK	\$ 6.99	\$ 3.01
4789788	KS5EA-00	ORTRONICS BLACK CAT5E KEYSTONE JACK	\$ 6.99	\$ 3.01
4789789	KS5EA-13	ORTRONICS ELECTRICAL IVORY CAT5E KEYSTONE JACK	\$ 6.99	\$ 3.01
4789790	KS5EA-36	ORTRONICS BLUE CAT5E KEYSTONE JACK	\$ 6.99	\$ 3.01
4789791	KS5EA-43	ORTRONICS ORANGE CAT5E KEYSTONE JACK	\$ 6.99	\$ 3.01
4789792	KS5EA-45	ORTRONICS GREEN CAT5E KEYSTONE JACK	\$ 6.99	\$ 3.01
4789793	KS5EA-78	ORTRONICS GRAY CAT5E KEYSTONE JACK	\$ 6.99	\$ 3.01
4789794	KS5EA-88	ORTRONICS CLOUD WHITE CAT5E KEYSTONE JACK	\$ 6.99	\$ 3.01
4789795	KS5EA-99	ORTRONICS WIREMOLD IVORY KEYSTONE JACK	\$ 6.99	\$ 3.01
4789796	KS6A	FOG WHITE CAT5E KEYSTONE JACK	\$ 9.99	\$ 4.88
4789797	KS6A-00	ORTRONICS BLACK CAT5E KEYSTONE JACK	\$ 9.99	\$ 4.88
4789798	KS6A-13	ELECTRICAL IVORY CAT5E KEYSTONE JACK	\$ 9.99	\$ 4.88
4789799	KS6A-36	ORTRONICS BLUE CAT5E KEYSTONE JACK	\$ 9.99	\$ 4.88
4789800	KS6A-42	RED CAT6 KEYSTONE JACK	\$ 9.99	\$ 4.88
4789801	KS6A-43	ORANGE CAT5E KEYSTONE JACK	\$ 9.99	\$ 4.88
4789802	KS6A-44	ORTRONICS YELLOW CAT6 KEYSTONE JACK	\$ 9.99	\$ 4.88
4789803	KS6A-45	GREEN CAT5E KEYSTONE JACK	\$ 9.99	\$ 4.88
4789804	KS6A-78	GRAY CAT6 KEYSTONE JACK	\$ 9.99	\$ 4.88
4789805	KS6A-88	ORTRONICS CLOUD WHITE CAT6 KEYSTONE JACK	\$ 9.99	\$ 4.88
4789806	KS6A-99	ORTRONICS WIREMOLD IVORY CAT6 KEYSTONE JACK	\$ 9.99	\$ 4.88
4789761	KS810	FOG WHITE BLANK KEYSTONE	\$ 8.99	\$ 2.69
4789807	KS810-00	ORTRONICS BLACK BLANK KEYSTONE 10 PACK	\$ 4.99	\$ 2.69
4789808	KS810-13	ORTRONICS ELECTRICAL IVORY BLANK KEYSTONE	\$ 4.99	\$ 2.69
4789809	KS810-88	ORTRONICS CLOUD WHITE BLANK KEYSTONE	\$ 4.99	\$ 2.69
4789810	KS810	ORTRONICS BNC KEYSTONE MODULE 180 DEGREE EXIT, FEMALE TO FEMALE, (50 OHM), FOG W	\$ 7.99	\$ 4.02
4789811	KS810C75	FOG WHITE KEYSTONE 75OHM BNC FEED-THRU	\$ 8.99	\$ 4.55
4789812	KS810C75-88	ORTRONICS CLOUD WHITE BNC KEYSTONE, FEED THRU, 75 OHM	\$ 8.99	\$ 4.55
4789813	KS810S2	FOG WHITE 2-PORT RECTANGULAR FRAME	\$ 2.99	\$ 1.30
4789814	KS810S2-88	WHITE 2-PORT RECTANGULAR FRAME	\$ 2.99	\$ 1.30
4789815	KS810S3	FOG WHITE 3-PORT RECTANGULAR FRAME	\$ 2.99	\$ 1.30
4789816	KS810S3-88	ORTRONICS TECHCHOICE WHITE 3-PORT RECTANGULAR STYLISTICS FRAME	\$ 2.99	\$ 1.30
4789817	KS810S4	FOG WHITE 4-PORT RECTANGULAR FRAME	\$ 2.99	\$ 1.30
4789818	KS810S4-88	ORTRONICS TECHCHOICE WHITE 4-PORT RECTANGULAR STYLISTICS FRAME	\$ 2.99	\$ 1.30
4789819	KSFCNR	FOG WHITE KEYSTONE F-CONN 75 OHM	\$ 8.99	\$ 2.53
4789820	KSFCNR-00	ORTRONICS ELECTRICAL IVORY KEYSTONE RECESSED F-CONN 75 OHM	\$ 4.99	\$ 2.53
4789821	KSFCNR-13	ELECTRICAL IVORY KEYSTONE F-CONN 75 OHM	\$ 4.99	\$ 2.53
4789822	KSFCNR-88	ORTRONICS WHITE KEYSTONE RECESSED F-CONN 75 OHM	\$ 4.99	\$ 2.53
4789823	KSFCNR-99	ORTRONICS WIREMOLD IVORY KEYSTONE RECESSED F-CONN 75 OHM	\$ 4.99	\$ 2.53
4789763	KSFP1	SINGLE GANG PLASTIC FACEPLATE-1 KEYSTONE	\$ 4.99	\$ 1.39
4789824	KSFP1-13	SINGLE GANG PLASTIC FACEPLATE-1 KEYSTONE	\$ 1.99	\$ 1.20
4789825	KSFP1-88	SINGLE GANG PLASTIC FACEPLATE-1 KEYSTONE	\$ 1.99	\$ 1.20
4789826	KSFP2	SINGLE GANG PLASTIC FACEPLATE-2 KEYSTONE	\$ 1.99	\$ 1.20
4789827	KSFP2-13	SINGLE GANG PLASTIC FACEPLATE-2 KEYSTONE	\$ 1.99	\$ 1.20
4789828	KSFP2-88	SINGLE GANG PLASTIC FACEPLATE-2 KEYSTONE	\$ 1.99	\$ 1.20
4789764	KSFP3	SINGLE GANG PLASTIC FACEPLATE-3 KEYSTONE	\$ 4.99	\$ 1.39
4789765	KSFP4	SINGLE GANG PLASTIC FACEPLATE-4 KEYSTONE	\$ 4.99	\$ 1.39
4789829	KSFP4-13	SINGLE GANG PLASTIC FACEPLATE-4 KEYSTONE	\$ 1.99	\$ 1.20
4789830	KSFP4-88	SINGLE GANG PLASTIC FACEPLATE-4 KEYSTONE	\$ 1.99	\$ 1.20
4789831	KSFP6	SINGLE GANG PLASTIC FACEPLATE-6 KEYSTONE	\$ 1.99	\$ 1.20
4789832	KSFP8	SINGLE GANG PLASTIC FACEPLATE-8 KEYSTONE	\$ 6.99	\$ 3.43
4789833	KSFP81	FOG WHITE 1-PORT SINGLE GANG FACEPLATE	\$ 1.99	\$ 1.03
4789834	KSFP81-13	ORTRONICS ELECTRIC IVORY SINGLE GANG PLASTIC RESI FACEPLATE FOR ONE KEYSTONE JAC	\$ 1.99	\$ 1.03
4789835	KSFP81-88	WHITE 1-PORT SINGLE GANG FACEPLATE	\$ 1.99	\$ 1.03
4789836	KSFP82	FOG WHITE 2-PORT SINGLE GANG FACEPLATE	\$ 1.99	\$ 1.03

4789837	KSFP2R-13	ORTRONICS ELECTRIC IVORY SINGLE GANG PLASTIC RESI FACEPLATE FOR TWO KEYSTONE JAC	\$ 1.99	\$ 1.03
4789838	KSFP2R-88	ORTRONICS WHITE SINGLE GANG PLASTIC RESI FACEPLATE FOR TWO KEYSTONE JACK OR MODU	\$ 1.99	\$ 1.03
4789839	KSFP4	FOG WHITE 4-PORT SINGLE GANG FACEPLATE	\$ 1.99	\$ 1.03
4789840	KSFP4-13	ORTRONICS ELECTRIC IVORY SINGLE GANG PLASTIC RESI FACEPLATE FOR THREE KEYSTONE J	\$ 1.99	\$ 1.03
4789841	KSFP4-88	ORTRONICS WHITE SINGLE GANG PLASTIC RESI FACEPLATE FOR THREE KEYSTONE JACK OR MO	\$ 3.99	\$ 2.02
4789760	KSHDMI	FOG WHITE HDMI KEYSTONE, FEED-THRU	\$ 17.99	\$ 7.46
4789755	KSICON	VOICE/DATA LABEL 2-SIDED FOG WHITE	\$ 3.99	\$ 2.02
4789756	KSICON-36	VOICE/DATA LABEL 2-SIDED BLUE	\$ 3.99	\$ 2.02
4789757	KSICON-44	VOICE/DATA LABEL 2-SIDED YELLOW	\$ 3.99	\$ 2.02
4789758	KSICON-45	VOICE/DATA LABEL 2-SIDED GREEN	\$ 3.99	\$ 2.02
4789759	KSICON-78	VOICE/DATA LABEL 2-SIDED GRAY	\$ 3.99	\$ 2.02
4789766	KSSMB2	FOG WHITE SURFACE MOUNT BOX 2 KEYSTONES	\$ 6.99	\$ 2.02
4789767	KSSMB4	FOG WHITE SURFACE MOUNT BOX 4 KEYSTONES	\$ 12.99	\$ 3.79
4789842	KSSMB6	FOG WHITE SURFACE MOUNT BOX 8 KEYSTONES	\$ 10.99	\$ 5.32
4789843	KSSS1	STEEL SINGLE GANG FACEPLATE 1 KEYSTONE	\$ 10.99	\$ 5.38
4789844	KSSS2	STEEL SINGLE GANG FACEPLATE 2 KEYSTONES	\$ 10.99	\$ 5.38
4789845	KSSS3	STEEL SINGLE GANG FACEPLATE 3 KEYSTONES	\$ 10.99	\$ 5.38
4789846	KSSS4	STEEL SINGLE GANG FACEPLATE 4 KEYSTONES	\$ 10.99	\$ 5.38
4789847	KSSS6	STEEL SINGLE GANG FACEPLATE 6 KEYSTONES	\$ 10.99	\$ 5.38
4789848	KSSV	FOG WHITE S-VIDEO KEYSTONE MODULE	\$ 14.99	\$ 7.46
4789849	KSSVIDC	FOG WHITE S-VIDEO FEED-THRU KEYSTONE	\$ 14.99	\$ 7.46
4789850	KSSVIDC-88	ORTRONICS CLOUD WHITE S-VIDEO KEYSTONE, FEED-THRU	\$ 14.99	\$ 7.46
4789851	KSUSBAA	FOG WHITE USB A-A FEED-THRU KEYSTONE	\$ 14.99	\$ 7.46
4789852	KSUSBAA-88	ORTRONICS CLOUD WHITE USB A TO USB A KEYSTONE, FEED-THRU	\$ 14.99	\$ 7.46
4789853	KSUSBAB	FOG WHITE USB A-B FEED-THRU KEYSTONE	\$ 14.99	\$ 7.46
4789854	KSUSBAB-88	ORTRONICS CLOUD WHITE USB A TO USB B KEYSTONE, FEED-THRU, REVERSIBLE	\$ 14.99	\$ 7.46
4789730	KT2J5E	FOG WHITE CAT5E KEYSTONE JACK LACING CAP	\$ 6.99	\$ 3.12
4789731	KT2J5E-00	ORTRONICS BLACK CAT5E KEYSTONE JACK WITH LACING CAP TERMINATION	\$ 6.99	\$ 3.12
4789732	KT2J5E-36	ORTRONICS BLUE CAT5E KEYSTONE JACK WITH LACING CAP TERMINATION	\$ 6.99	\$ 3.12
4789855	KT2J5E-43	ORANGE CAT5E KEYSTONE JACK LACING CAP	\$ 6.99	\$ 3.12
4789733	KT2J5E-45	GREEN CAT5E KEYSTONE JACK LACING CAP	\$ 6.99	\$ 3.12
4789734	KT2J5E-88	ORTRONICS CLOUD WHITE CAT5E KEYSTONE JACK WITH LACING CAP TERMINATION	\$ 6.99	\$ 3.12
4789735	KT2J6	FOG WHITE CAT6 KEYSTONE JACK LACING CAP	\$ 9.99	\$ 5.07
4789736	KT2J6-00	ORTRONICS BLACK CAT6 KEYSTONE JACK WITH LACING CAP TERMINATION	\$ 9.99	\$ 5.07
4789856	KT2J6-13	IVORY CAT6 KEYSTONE JACK LACING CAP	\$ 9.99	\$ 5.07
4789737	KT2J6-27	FOG WHITE CAT6 KEYSTONE JACK LACING CAP	\$ 9.99	\$ 5.07
4789738	KT2J6-36	ORTRONICS BLUE CAT6 KEYSTONE JACK WITH LACING CAP TERMINATION	\$ 9.99	\$ 5.07
4789739	KT2J6-42	RED CAT6 KEYSTONE JACK LACING CAP	\$ 9.99	\$ 5.07
4789740	KT2J6-43	ORANGE CAT6 KEYSTONE JACK LACING CAP	\$ 9.99	\$ 5.07
4789741	KT2J6-44	ORTRONICS YELLOW CAT6 KEYSTONE JACK WITH LACING CAP TERMINATION	\$ 9.99	\$ 5.07
4789742	KT2J6-45	GREEN CAT6 KEYSTONE JACK LACING CAP	\$ 9.99	\$ 5.07
4789857	KT2J6-78	GRAY CAT6 KEYSTONE JACK LACING CAP	\$ 9.99	\$ 5.07
4789743	KT2J6-88	ORTRONICS CLOUD WHITE CAT6 KEYSTONE JACK WITH LACING CAP TERMINATION	\$ 9.99	\$ 5.07
4789858	KT2J6-99	ORTRONICS WIREMOLD IVORY CAT6 KEYSTONE JACK WITH LACING CAP TERMINATION	\$ 9.99	\$ 5.07
4789744	KT2J6A	FOG WHITE CAT6A KEYSTONE JACK LACING CAP	\$ 16.99	\$ 8.49
4789745	KT2J6A-00	ORTRONICS BLACK CAT6A KEYSTONE JACK WITH LACING CAP TERMINATION	\$ 16.99	\$ 8.49
4789859	KT2J6A-13	IVORY CAT6A KEYSTONE JACK LACING CAP	\$ 16.99	\$ 8.49
4789746	KT2J6A-27	ORTRONICS BLACK CAT6A KEYSTONE JACK WITH LACING CAP TERMINATION	\$ 16.99	\$ 8.49
4789747	KT2J6A-36	ORTRONICS BLUE CAT6A KEYSTONE JACK WITH LACING CAP TERMINATION	\$ 16.99	\$ 8.49
4789748	KT2J6A-42	RED CAT6A KEYSTONE JACK LACING CAP	\$ 16.99	\$ 8.49
4789749	KT2J6A-43	ORANGE CAT6A KEYSTONE JACK LACING CAP	\$ 16.99	\$ 8.49
4789750	KT2J6A-44	ORTRONICS YELLOW CAT6A KEYSTONE JACK WITH LACING CAP TERMINATION	\$ 16.99	\$ 8.49
4789751	KT2J6A-45	GREEN CAT6A KEYSTONE JACK LACING CAP	\$ 16.99	\$ 8.49
4789752	KT2J6A-78	GRAY CAT6A KEYSTONE JACK LACING CAP	\$ 16.99	\$ 8.49
4789753	KT2J6A-88	ORTRONICS CLOUD WHITE CAT6A KEYSTONE JACK WITH LACING CAP TERMINATION	\$ 16.99	\$ 8.49
5089784	MASFP1GBLX10-LEG	MA-SFP-1GB-LX10 1000Base-LX SFP TRX TAA	\$ 99.99	\$ 58.01
4987236	MA-SFP-1GB-SX-LEG	C2G MA-SFP-1GB-SX TRANSCEIVER	\$ 79.99	\$ 40.48
5089897	MA-SFP-1GB-TX-LEG	MA-SFP-1GB-TX 1000Base-TX SFP TRX TAA	\$ 99.99	\$ 60.25
5149843	MC603-00	Cord Clarity 6, 3ft, Blk		\$ 6.34
5149844	MC605-00	Cord Clarity 6, 5ft, Blk		\$ 6.42
5175117	MC615-00	Cord Clarity 6, 15ft, Blk		\$ 10.90
5175118	MC625-00	Cord Clarity 6, 25ft, Blk		\$ 15.94
5090031	MFEFX1-LEG	MFEFX1 100Base-FX SFP Transceiver TAA	\$ 57.99	\$ 33.47
5090039	MGBBX1-LEG	MGBBX1 1000Base-BX SFP Transceiver TAA	\$ 129.99	\$ 77.57
5089953	MGBIC-LC01-LEG	MGBIC-LC01 1000Base-SX SFP Transcvr TAA	\$ 57.99	\$ 33.47
5089939	MGBIC-LC03-LEG	MGBIC-LC03 SFP (min-GBIC) Transceiver	\$ 84.99	\$ 45.69
5090036	MGBLH1-LEG	MGBLH1 1000Base-LH SFP Transceiver TAA	\$ 99.99	\$ 61.36
5089739	MGBLX1-LEG	MGBLX1 1000Base-LX SFP Transceiver TAA		\$ 44.63
5089730	MGBSX1-LEG	MGBSX1 1000Base-SX SFP Transceiver TAA		\$ 39.05
5090045	MGBT1-LEG	MGBT1 1000Base-TX SFP Transceiver TAA	\$ 84.99	\$ 50.20
5059491	MM2024DMFHD-W	MM20,DR MNT FR,HD24W,MM20X24PDHD,WT		\$ 296.32
5059492	MM2024DMRHD-W	MM20,DR MNT RR,HD 24W,MM20X24PDHD,WT		\$ 222.38
5060851	MM20706-W	MM20, RACK, 6.5, CHANNEL, 7FT WHITE		\$ 568.19
5059493	MM20724PDHD-W	MM20,PERF DR,HD 24W X 7 H,LOCK,WT		\$ 449.00
5059490	MM20VMD706-W	MM20 VERTICAL CABLE MGMT CAGE W/ DOOR		\$ 488.77
5089900	ONS-SE-G2F-SX-LEG	ONS-SE-G2F-SX 1/2Gbs SFP TRX TAA	\$ 74.99	\$ 44.63
5089907	ONS-SI-GE-SX-LEG	ONS-SI-GE-SX SFP (min-GBIC) Transceiver	\$ 124.99	\$ 68.00

5159890	QSOHR-7RU-B	OVERHEAD CABLE PATHWAY Q SERIES, 7RU, B	\$ 249.99	\$ 167.02
5159891	QSOHR-8RU-B	OVERHEAD CABLE PATHWAY Q SERIES, 8RU, B	\$ 269.99	\$ 177.85
5159892	QSOHR-CRB-B	KIT, CABLE RETENTION Q SERIES, 4 RET,BLK	\$ 4.99	\$ 3.03
5159893	QSOHR-RMK-B	KIT, RUNWAY MTG BRKT Q SERIES, 2 BKTS,BL	\$ 49.99	\$ 29.22
5089829	SFP1000BASELX-LEG	MSA 1000Base-LX SFP Transceiver TAA	\$ 74.99	\$ 44.63
4987234	SFP-1000BASE-SXLEG	C2G SFP-1000BASE-SX SFP TRANSCEIVER	\$ 43.99	\$ 32.94
5089863	SFP-1000BASE-T-LEG	MSA 1000Base-TX SFP Transceiver TAA	\$ 84.99	\$ 50.20
5089830	SFP10GADAC10M-LEG	MSA 10m SFP+ Active Twinax Cable TAA	\$ 259.99	\$ 150.88
5089831	SFP10GADAC15M-LEG	MSA 15m SFP+ Active Twinax Cable TAA	\$ 399.99	\$ 229.51
5089877	SFP-10G-ADAC1M-LEG	MSA 1m SFP+ Active Twinax Cable TAA	\$ 119.99	\$ 71.19
5089878	SFP-10G-ADAC2M-LEG	MSA 2m SFP+ Active Twinax Cable TAA	\$ 139.99	\$ 79.69
5089879	SFP-10G-ADAC3M-LEG	MSA 3m SFP+ Active Twinax Cable TAA	\$ 169.99	\$ 99.88
5089885	SFP-10G-ADAC4M-LEG	MSA 4m SFP+ Active Twinax Cable TAA	\$ 179.99	\$ 105.19
5089832	SFP10GADAC50CM-LEG	MSA .5m SFP+ Active Twinax Cable TAA	\$ 139.99	\$ 80.89
5089880	SFP-10G-ADAC5M-LEG	MSA 5m SFP+ Active Twinax Cable TAA	\$ 189.99	\$ 110.50
5089881	SFP-10G-ADAC7M-LEG	MSA 7m SFP+ Active Twinax Cable TAA	\$ 219.99	\$ 126.44
5089884	SFP-10G-AOC10M-LEG	SFP-10G-AOC10M 10m SFP+ DAC Cable TAA	\$ 229.99	\$ 134.94
5089833	SFP-10G-AOC1M-LEG	SFP-10G-AOC1M 1m SFP+ DAC Cable TAA	\$ 189.99	\$ 109.44
5089834	SFP-10G-AOC3M-LEG	SFP-10G-AOC3M 3m SFP+ DAC Cable TAA	\$ 199.99	\$ 119.00
5089905	SFP-10G-AOC5M-LEG	SFP-10G-AOC5M 5m SFP+ DAC Cable TAA	\$ 219.99	\$ 126.44
5089835	SFP-10G-AOC7M-LEG	SFP-10G-AOC7M 7m SFP+ DAC Cable TAA	\$ 219.99	\$ 129.63
5089864	SFP-10GBASE-SR-LEG	MSA 10GBase-SR SFP+ Transceiver TAA	\$ 389.99	\$ 228.71
5089836	SFP10GEDAC1M-LEG	SFP-10GE-DAC-1M 1m SFP+ DAC Cable TAA	\$ 59.99	\$ 36.13
5089837	SFP10GEDAC3M-LEG	SFP-10GE-DAC-3M 3m SFP+ DAC Cable TAA	\$ 79.99	\$ 47.81
5089838	SFP10GEDAC5M-LEG	SFP-10GE-DAC-5M 5m SFP+ DAC Cable TAA	\$ 119.99	\$ 66.94
5089944	SFP-10G-ER-LEG	SFP-10G-ER 10GBase-ER SFP+ Transceiver	\$ 1,379.99	\$ 1,028.53
4987235	SFP-10G-LR-AR-LEG	C2G SFP-10G-LR-AR TRANSCEIVER	\$ 719.99	\$ 367.64
4987221	SFP-10G-LR-LEG	C2G SFP-10G-LR TRANSCEIVER	\$ 491.99	\$ 352.76
5089726	SFP-10G-LRM-LEG	Cisco SFP-10G-LRM-LEG MMF Transceiver		\$ 319.82
5089729	SFP-10G-LR-S-LEG	SFP-10G-LR-S 10GB SFP+ Transceiver TAA		\$ 373.75
5089839	SFP10GPDAC10M-LEG	MSA 10m SFP+ Direct Attach Cable TAA	\$ 189.99	\$ 110.50
5089852	SFP-10G-PDAC1M-LEG	MSA 1m SFP+ Direct Attach Cable TAA	\$ 59.99	\$ 35.06
5089854	SFP-10G-PDAC2M-LEG	MSA 2m SFP+ Direct Attach Cable TAA	\$ 69.99	\$ 42.50
5089748	SFP-10G-PDAC3M-LEG	MSA 3m SFP+ Direct Attach Cable TAA	\$ 79.99	\$ 47.81
5089874	SFP-10G-PDAC4M-LEG	MSA 4m SFP+ Direct Attach Cable TAA	\$ 129.99	\$ 76.98
5089840	SFP10GPDAC50CM-LEG	MSA .5m SFP+ Direct Attach Cable TAA	\$ 57.99	\$ 32.94
5089875	SFP-10G-PDAC5M-LEG	MSA 5m SFP+ Direct Attach Cable TAA	\$ 119.99	\$ 66.94
5089876	SFP-10G-PDAC7M-LEG	MSA 7m SFP+ Direct Attach Cable TAA	\$ 139.99	\$ 79.69
4987237	SFP-10G-SR-AR-LEG	C2G SFP-10G-SR-AR TRANSCEIVER	\$ 479.99	\$ 266.70
4987220	SFP-10G-SR-LEG	C2G SFP-10G-SR TRANSCEIVER	\$ 309.99	\$ 245.45
5089727	SFP-10G-SR-S-LEG	SFP-10G-SR-S 10GB SFP+ Transceiver TAA		\$ 267.76
5089922	SFP-10G-SR-X-LEG	SFP-10G-SR-X 10GB SFP+ Transceiver TAA	\$ 449.99	\$ 267.76
5089956	SFP-10G-ZR-LEG	SFP-10G-ZR 10GB SFP+ Transceiver TAA	\$ 3,799.99	\$ 2,175.54
5089941	SFP-1GB-SX-LEG	SFP-1GB-SX SFP (min-GBIC) Transceiver	\$ 55.99	\$ 43.56
4987233	SFP-1GE-FE-E-T-LEG	C2G SFP-1GE-FE-E-T SFP TRANSCEIVER	\$ 109.99	\$ 58.44
5089948	SFP-1GE-LX-LEG	Juniper SFP-1GE-LX-LEG SFP Transceiver	\$ 81.99	\$ 59.50
5089841	SFP-1GE-SX-LEG	Juniper SFP-1GE-SX-LEG MMF Transceiver	\$ 114.99	\$ 77.83
5089966	SFP-1GE-T-LEG	Juniper SFP-1GE-T-LEG RJ45 Transceiver	\$ 94.99	\$ 53.13
5089842	SFP-1G-T-LEG	SFP-1G-T SFP (min-GBIC) Transceiver	\$ 78.99	\$ 56.31
5090025	SFP-532-LEG	SFP-532 10GBase-SR SFP+ Transceiver TAA	\$ 389.99	\$ 228.71
5089931	SFP8-SW-1PK-LEG	SFP8-SW-1PK 8Gbs SFP+ TRX TAA	\$ 389.99	\$ 228.71
5089745	SFP-GE-L-LEG	SFP-GE-L SFP (min-GBIC) Transceiver TAA		\$ 49.94
5089978	SFP-GE-S-LEG	SFP-GE-S SFP (min-GBIC) Transceiver TAA	\$ 94.99	\$ 51.00
4987223	SFP-GE-T-LEG	C2G SFP-GE-T TRANSCEIVER	\$ 66.99	\$ 52.06
5089988	SFP-GE-Z-LEG	SFP-GE-Z 1000Base-ZX SFP Transceiver TAA	\$ 239.99	\$ 139.46
5089958	SFP-GIG-LX-LEG	SFP-GIG-LX 1000Base-LX SFP Transcvr TAA	\$ 74.99	\$ 44.63
5089969	SFP-GIG-T-LEG	SFP-GIG-T 1000Base-TX SFP Transcvr TAA	\$ 84.99	\$ 50.20
5089843	SFPH10GBACU10M-LEG	SFP-H10GB-ACU10M 10m SFP+ DAC Cable TAA	\$ 229.99	\$ 134.99
5089844	SFPH10GBACU5M-LEG	SFP-H10GB-ACU5M 5m SFP+ DAC Cable TAA	\$ 159.99	\$ 95.95
5089845	SFPH10GBACU7M-LEG	SFP-H10GB-ACU7M 7m SFP+ DAC Cable TAA	\$ 159.99	\$ 95.63
5089846	SFPH10GBCU.5M-LEG	SFP-H10GB-CU.5M SFP+ DAC .5M CABLE	\$ 54.99	\$ 31.88
5089847	SFPH10GBCU05M-LEG	SFP-H10GB-CU.5M SFP+ DAC TAA .5m Cable	\$ 54.99	\$ 31.88
5089848	SFPH10GBCU15M-LEG	SFP-H10GB-CU1.5M SFP+ 1.5mm DAC TAA	\$ 59.99	\$ 35.70
5089721	SFP-H10GB-CU1M-LEG	SFP-H10GB-CU1M 1m SFP+ DAC Cable TAA		\$ 32.35
5089849	SFPH10GBCU25M-LEG	SFP-H10GB-CU2.5M 2.5m SFP+ DAC Cable TAA	\$ 67.99	\$ 39.05
5089720	SFP-H10GB-CU2M-LEG	SFP-H10GB-CU2M 2m SFP+ DAC Cable TAA		\$ 37.93
5089719	SFP-H10GB-CU3M-LEG	SFP-H10GB-CU3M 3m SFP+ DAC Cable TAA		\$ 42.40
5089724	SFP-H10GB-CU5M-LEG	SFP-H10GB-CU5M 5m SFP+ DAC Cable TAA		\$ 61.36
5089871	SFP-H10GB-CU7M-LEG	SFP-H10GB-CU7M 7m SFP+ DAC Cable TAA	\$ 119.99	\$ 72.52
5089957	SFP-OC3-SR-LEG	SFP-OC3-SR SFP Transceiver TAA	\$ 339.99	\$ 195.24
5089921	SFPP-10GE-LR-LEG	SFPP-10GE-LR 10GB SFP+ Transceiver TAA	\$ 749.99	\$ 435.11
4789770	SP5EU24	TECHCHOICE CAT5E PATCH PANEL, 24 PORT	\$ 126.99	\$ 83.61
4789771	SP5EU48	TECHCHOICE CAT5E PATCH PANEL, 48 PORT	\$ 229.99	\$ 151.03
4789768	SP6U24	TECHCHOICE CAT6 PATCH PANEL, 24 PORT	\$ 173.99	\$ 114.07
4789769	SP6U48	TECHCHOICE CAT6 PATCH PANEL, 48 PORT	\$ 344.99	\$ 226.21
4789868	SPA5EU24	ORTRONICS TECHCHOICE ANGLED 24 PORT CAT5E PATCH PANEL	\$ 178.99	\$ 117.34
4789869	SPA5EU48	ORTRONICS TECHCHOICE ANGLED 48 PORT CAT5E PATCH PANEL	\$ 281.99	\$ 184.73

4789870	SPA6U24	ORTRONICS TECHCHOICE ANGLED 24 PORT CAT6 PATCH PANEL	\$ 224.99	\$ 147.78
4789871	SPA6U48	ORTRONICS TECHCHOICE ANGLED 48 PORT CAT6 PATCH PANEL	\$ 393.99	\$ 258.62
4789872	SPAKFU24	FLUSH MOUNT ANGLED 24 PORT PATCH PANEL	\$ 71.99	\$ 47.29
4789873	SPAKFU48	FLUSH MOUNT ANGLED 48 PORT PATCH PANEL	\$ 84.99	\$ 55.72
4789874	SPAKSU24	ORTRONICS TECHCHOICE ANGLED 24 PORT PATCH PANEL KIT	\$ 71.99	\$ 47.29
4789875	SPAKSU48	ORTRONICS TECHCHOICE ANGLED 48 PORT PATCH PANEL KIT	\$ 84.99	\$ 55.72
4789772	SPKFU24	FLUSH MOUNT FLAT PATCH PANEL KIT 24 PORT	\$ 61.99	\$ 40.99
4789773	SPKFU48	FLUSH MOUNT FLAT PATCH PANEL KIT 48 PORT	\$ 82.99	\$ 54.68
4789876	SPKSU24	TECHCHOICE PATCH PANEL KIT 24 PORT	\$ 56.99	\$ 37.27
4789877	SPKSU48	ORTRONICS TECHCHOICE PATCH PANEL KIT 48 PORT	\$ 74.99	\$ 49.49
5139788	SWM12RUPD-26-26	12RU Swing-Out Wall Cabinet Perf TAA	\$ 539.99	\$ 359.98
5139789	SWM12RUPL-26-26	12RU Swing-Out Wall Cabinet Plexi TAA	\$ 579.99	\$ 379.82
5139790	SWM12RUSD-26-26	12RU Swing-Out Wall Cabinet Solid TAA	\$ 549.99	\$ 350.70
5139791	SWM18RUPD-26-26	18RU Swing-Out Wall Cabinet Perf TAA	\$ 669.99	\$ 454.18
5139792	SWM18RUPL-26-26	18RU Swing-Out Wall Cabinet Plexi TAA	\$ 759.99	\$ 496.92
5139793	SWM18RUSD-26-26	18RU Swing-Out Wall Cabinet Solid TAA	\$ 699.99	\$ 436.95
5139794	SWM26RUPD-26-26	26RU Swing-Out Wall Cabinet Perf TAA	\$ 789.99	\$ 522.85
5139795	SWM26RUPL-26-26	26RU Swing-Out Wall Cabinet Plexi TAA	\$ 849.99	\$ 556.11
5139796	SWM26RUSD-26-26	26RU Swing-Out Wall Cabinet Solid TAA	\$ 799.99	\$ 511.44
5139765	SWMFSK	Fiber Spool Mount Kit-SWM Cabinet TAA	\$ 27.99	\$ 23.47
5139766	SWMHMBM12	2RU Rear Horiz Mount Brkt-SWM Cab TAA	\$ 27.99	\$ 17.45
5139767	SWMPDU12RU	PDU Mount Kit-12RU Swing Wall Cab TAA	\$ 37.99	\$ 18.01
5139768	SWMPDU18RU	PDU Mount Kit-18RU Swing Wall Cab TAA	\$ 54.99	\$ 18.21
5139769	SWMPDU26RU	PDU Mount Kit-26RU Swing Wall Cab TAA	\$ 89.99	\$ 24.58
5139770	SWMRK12RU	Vert Rail Kit-12RU for SWM Cabinet TAA	\$ 109.99	\$ 28.05
5139771	SWMRK18RU	Vert Rail Kit-18RU for SWM Cabinet TAA	\$ 34.99	\$ 33.04
5139772	SWMRK26RU	Vert Rail Kit-26RU for SWM Cabinet TAA	\$ 42.99	\$ 35.18
5139773	SWMVFK12RU	Vert Cable Mgmt Kit-12RU SWM Cab TAA	\$ 49.99	\$ 34.83
5139774	SWMVFK18RU	Vert Cable Mgmt Kit-18RU SWM Cab TAA	\$ 89.99	\$ 59.61
5139775	SWMVFK26RU	Vert Cable Mgmt Kit-26RU SWM Cab TAA	\$ 109.99	\$ 71.77
4789754	TKS6A	ORTRONICS CAT6A SHIELDED KEYSTONE JACK, SELF TERMINATING	\$ 20.99	\$ 10.36
5139776	VWMBGK	Top Brush Grommet Kit for VWM Cabinet	\$ 24.99	\$ 15.24
5139804	VWMBPLL	Back Pan Lever Lock for VWM Cabinet	\$ 39.99	\$ 26.83
5139797	VWMFD-4RU-36-B	4RU VWM Cabinet-Full Door-36in Height	\$ 529.99	\$ 353.20
5139798	VWMFD-8RU-36-B	8RU VWM Cabinet-Full Door-36in Height	\$ 579.99	\$ 375.17
5139777	VWMFDLL-36F-42S	Lever Lock VWM Cab. 36in Full-42in Split	\$ 64.99	\$ 42.53
5139778	VWMFDLL-36S	Lever Lock VWM Cabinet-Split Door-36in	\$ 62.99	\$ 41.68
5139779	VWMFK-115	Fan Kit for VWM Cabinet - 115 VAC	\$ 54.99	\$ 34.61
5139780	VWMFK-12VDC	Fan Kit for VWM Cabinet - 12 VDC	\$ 72.99	\$ 47.87
5139781	VWMGR-30	Circular Knockout Grommet-VWM Cabinet	\$ 34.99	\$ 20.72
5139782	VWM-PIV-2RU	2RU Pivoting Rail Kit for VWM Cabinet	\$ 52.99	\$ 34.00
5139783	VWM-PIV-4RU	4RU Pivoting Rail Kit for VWM Cabinet	\$ 54.99	\$ 34.94
5139784	VWM-RR-4RU	4RU Fixed Rail Kit for VWM Cabinet	\$ 52.99	\$ 34.33
5139785	VWM-RR-8RU	8RU Fixed Rail Kit for VWM Cabinet	\$ 57.99	\$ 37.15
5139786	VWMMSD-4RU-36-B	4RU VWM Cabinet-Split Door-36in Height	\$ 439.99	\$ 292.20
5139799	VWMMSD-4RU-42-B	4RU VWM Cabinet-Split Door-42in Height	\$ 489.99	\$ 317.49
5139800	VWMMSD-8RU-36-B	8RU VWM Cabinet-Split Door-36in Height	\$ 499.99	\$ 324.07
5139801	VWMMSD-8RU-42-B	8RU VWM Cabinet-Split Door-42in Height	\$ 599.99	\$ 380.98
5139787	VWMZRU-B	Zero RU Patch Panel Mount - VWM Cabinet	\$ 119.99	\$ 78.73
5089977	WS-G5483-LEG	WS-G5483 1000Base-TX GBIC Transceiver	\$ 63.99	\$ 46.75
5089980	WS-G5484-LEG	Cisco WS-G5484-LEG MMF Transceiver	\$ 64.99	\$ 34.00
5089979	WS-G5486-LEG	WS-G5486 1000Base-LX GBIC Transceiver	\$ 63.99	\$ 46.75
5089990	WS-G5487-LEG	WS-G5487 1000Base-ZX GBIC Transcvr TAA	\$ 209.99	\$ 122.72
5089919	WSP-Q40GLR4L-LEG	WSP-Q40GLR4L 40GB QSFP+ Transceiver TAA	\$ 3,999.99	\$ 2,342.89
5089940	X2-10GB-LR-LEG	X2-10GB-LR 10GBase-LR X2 Transceiver TAA	\$ 524.99	\$ 386.76
5089930	X2-10GB-LRM-LEG	X2-10GB-LRM 10GBase-LRM X2 Transcvr TAA	\$ 779.99	\$ 451.58
4987222	X2-10GB-SR-LEG	C2G CISCO X2-10GB-SR COMPATIBLE 10GBASE-SR MMF X2 TRANSCEIVER TAA	\$ 426.99	\$ 282.63
5089954	XBR-000147-LEG	XBR-000147 8Gbs SFP+ Transceiver TAA	\$ 229.99	\$ 133.88
5089857	XENPAK-10GB-SR-LEG	XENPAK-10GB-SR 10GBase-SR Transceiver	\$ 619.99	\$ 343.20
5089850	XFP10GLR192SRL-LEG	XFP10GLR-192SR-L 10GBase-LR Transceiver	\$ 729.99	\$ 403.76
5089851	XFP10GLROC192S-LEG	XFP-10GLR-OC192SR 10GB XFP Transcvr TAA	\$ 749.99	\$ 440.69
5089890	XFP-10G-MM-SR-LEG	XFP-10G-MM-SR 10GBase-SR XFP Transceiver	\$ 426.99	\$ 315.57
5089965	XFP-10G-S-LEG	XFP-10G-S 10GBase-SR XFP Transceiver TAA	\$ 449.99	\$ 250.76

7/17/2018



Sku	Model	Description	MSRP
4989286	AFG-1	ALUM FLANGED PANEL - 1 U (Q.D.E.)	\$ 23.40
5161224	AFG-2	ALUM FLANGED PANEL - 2 U (Q.D.E.)	\$ 25.30
5161239	AFG-3	ALUM FLANGED PANEL - 3 U (Q.D.E.)	\$ 31.70
5161240	AFG-4	ALUM FLANGED PANEL - 4 U (Q.D.E.)	\$ 39.10
2662021	AFT-1	7ALUM. PANEL; FLAT; 1 SPACE	\$ 22.10
2662013	AFT-2	ALUM. PANEL; FLAT; 2 SPACE	\$ 29.50
3156074	AFT-3	ALUM FLAT PANEL/3 U/Q.D.E./	\$ 37.00
3554014	AN1BA1	EPSON PRO Mounting Sys/SCREEN SILVER	
3554018	AN1BW1	EPSON PRO Mounting Sys/SCREEN WOOD TEAK	\$ 1,999.00
4300509	AN2CA1	EPSON AN2 VC SHELF ACCESSORY, WHITE	\$ 154.00
4336496	ATS-16-26	ADJUSTABLE TSCOPE SH-1U-16W-26D (Q.D.E.)	\$ 125.00
3486869	BRG-12D	BOARDROOM GROUP-DOUBLE CREDENZA-12U	\$ 1,070.00
3444953	CASTER-ER/ERK	CASTER SET-ER OR ERK RACKS	\$ 38.00
4608599	CHI-KSA1250B	KSA1250B-2	\$ 61.00
2434066	CM2C40	CINEMATIC CEILING LIFT	\$ 3,503.00
2434067	CM2C40U	CINEMATIC CEILING LIFT W/PSBU	\$ 3,503.00
2381710	CM2L40	CINEMATIC LIFT, W/O PSB	\$ 3,503.00
2652499	CM2L40U	Automated Pop-Up Lift	\$ 3,503.00
2679985	CM7AC1	Cm7-200X200 ADAPTER	\$ 99.00
2387698	CM7W12U	AUTOMATED SWING ARM	\$ 799.00
2374090	CMA100	CMA-100 COLUMN/FLAT CEILING MT	\$ 176.00
2374905	CMA100W	CMA-100 COLUMN/FLAT CEILING MT	\$ 176.00
2374409	CMA101	5DESIGNER CEILING PLATE	\$ 20.70
2374906	CMA101S	5IN DESIGNER CEILING PLATE SIL	\$ 20.70
2374907	CMA101W	1.5IN DESIGNER CEILING PLATE	\$ 20.70
2374410	CMA105	4CEILING PLATE W 1 1/2NPT	\$ 43.00
2374908	CMA106	CEILING JUNCTION PLATE	\$ 55.00
2374091	CMA110	CMA-110 FLAT CEILING PLATE	\$ 66.00
4108023	CMA110-G	8IN FLAT CEILING PLATE, TAA	\$ 73.00
2697395	CMA110S	8inch x 8inch Ceiling Plate	\$ 66.00
2374092	CMA115	CMA-115 FLAT CEILING PLATE	\$ 55.00
2374093	CMA115S	CMA-115 FLAT CEILING PLATE	\$ 55.00
2374094	CMA115W	CMA-115 FLAT CEILING PLATE	\$ 55.00
2374909	CMA151	1IN REDUCER	\$ 24.90
2374411	CMA152	1.5CABLE MANAGEMENT COUPLER	\$ 38.40
2374910	CMA160	INSTALLATION JOB BOX	\$ 258.00
2374911	CMA165	JUNCTION MOUNT CEILING BOX	\$ 123.00
2374912	CMA170	CMA170 CPU ENCLOSURE POLE	\$ 224.00
2374913	CMA170W	CMA170 CPU ENCLOSURE POLE	\$ 224.00
2374413	CMA251	REDUCER 2 TO 1.5	\$ 24.00
2374414	CMA260	CLNG PLATE W/ADJ. EXT. COL. 2	\$ 283.00
2374415	CMA270	1-1/2NPT COUPLER	\$ 26.90
2374915	CMA270S	1-1/2IN NPT COUPLER	\$ 26.90
2374916	CMA270W	1-1/2IN NPT COUPLER	\$ 26.90
2374917	CMA273	1.5IN NPT CAP	\$ 20.70
2374918	CMA274	KIT,CUT EXTRUSION	\$ 26.90
2374096	CMA275	KIT (3) 4FT LONG CUT EXTRUSION	\$ 73.00

2374919	CMA290	CMA290 CABLE LOCKS	\$ 111.00
2374097	CMA330	OFFSET FIXED CEILING PL. 1-1/2	\$ 58.00
4108024	CMA330-G	OFFSET FIXED CEILING PL. 1-1/2 NPT, TAA	\$ 64.00
2374921	CMA332	OFFSET FIXED CEILING	\$ 83.00
2374922	CMA340	SUPPORT BRACKET AND CABLE ASSY	\$ 200.00
2374923	CMA345	FLEX JOINT, 1-1/2IN NPT	\$ 176.00
2374098	CMA347	VIBRATION DAMPER MOUNT	\$ 353.00
2374099	CMA351	SWIVEL ADPTR W/ STOPS	\$ 140.00
2374100	CMA360	I-BEAM CLAMP	\$ 270.00
2374101	CMA362	C-CLAMP	\$ 116.00
2374102	CMA365	TRUSS CEILING ADAPTER	\$ 58.00
2374103	CMA366	TRUSS SPANNING ADAPTER	\$ 129.00
2374924	CMA370	UNISTRUT ADAPTER KIT	\$ 19.70
2374104	CMA372	UNISTRUT ADAPTER	\$ 58.00
2374105	CMA380	CONCRETE FASTENER KIT	\$ 14.50
2374106	CMA385	INTERNAL JOIST MOUNT	\$ 116.00
2374108	CMA395	ANGLED CEILING ADAPTER	\$ 58.00
4108025	CMA395-G	ANGLED CEILING ADAPTER	\$ 78.00
2374928	CMA395W	ANGLED CEILING ADAPTER	\$ 58.00
2374416	CMA440	CEILING PLATE, 8X 24	\$ 129.00
4108026	CMA440-G	CEILING PLATE, 8" X 24", TAA	\$ 173.00
2845844	CMA443	cma440 + cms003	\$ 141.00
2374109	CMA450	SUSPENDED CEILING PLATE	\$ 187.00
2374110	CMA455	SUSPENDED CEILING PANEL	\$ 176.00
2374111	CMA470	PLENUM CEILING BOX	\$ 118.00
4246151	CMA470+AA61:A80	PLENUM CEIL BOX	\$ 116.00
2374929	CMA471	PLENUM CEILING BOX	\$ 156.00
2577576	CMA472	Above ceiling enclosure	\$ 118.00
4158448	CMA473	XL PLENUM CEILING BOX	\$ 171.00
4510616	CMA480	BELOW CEILING ENCLOSURE	\$ 116.00
2374930	CMA502	SINGLE ELECTRIC OUTLET COUPLER	\$ 69.00
2374931	CMA504	DUAL ELECTRIC OUTLET COUPLER	\$ 93.00
2374112	CMA640	SHIELD RING	\$ 14.50
2374113	CMA640B	SHIELD RING	\$ 14.50
2374932	CMA640W	SHIELD RING, WHITE	\$ 14.50
2374417	CMA643	CMA643 2CHROME PL CE RING	\$ 14.50
2374114	CMA700	CEILING MOUNT ACCESSORY KIT	\$ 129.00
2374935	CMA700S	CEILING MOUNT ACCESSORY KIT	\$ 129.00
2374936	CMA700W	CEILING MOUNT ACCESSORY KIT	\$ 129.00
2385890	CML240	Floor Lift	\$ 3,199.00
2374418	CMS003	FIXED PIPE 3	\$ 11.70
3750153	CMS003S	FIXED PIPE 3in SILVER	\$ 11.70
2374419	CMS003W	FIXED PIPE 3	\$ 11.70
2374420	CMS006	FIXED PIPE 6	\$ 18.20
2374421	CMS006009	ADJ. PIPE 6TO 9	\$ 69.00
2374937	CMS006009S	ADJ. PIPE 6 TO 9IN	\$ 69.00
2374422	CMS006009W	ADJ. PIPE 6TO 9	\$ 69.00
2374938	CMS006S	FIXED PIPE 6IN	\$ 18.20
2374423	CMS006W	FIXED PIPE 6	\$ 18.20
2374424	CMS009	FIXED PIPE 9	\$ 34.30
2374939	CMS009012	ADJ. PIPE 9 TO 12IN	\$ 97.00

2374940	CMS009012S	ADJ. PIPE 9 TO 12IN SILVER	\$ 97.00
2374941	CMS009012W	ADJ. PIPE 9 TO 12IN	\$ 97.00
2374942	CMS009S	FIXED PIPE 9IN SILVER	\$ 34.30
2374943	CMS009W	FIXED PIPE 9IN	\$ 34.30
2374425	CMS012	FIXED PIPE 12	\$ 36.40
2374426	CMS012018	ADJ. PIPE 12TO 18	\$ 121.00
2374944	CMS012018S	ADJ. PIPE 12 TO 18IN	\$ 121.00
2374945	CMS012018W	ADJ. PIPE 12 TO 18IN	\$ 121.00
2374427	CMS012S	FIXED PIPE 12	\$ 36.40
2374428	CMS012W	FIXED PIPE 12	\$ 36.40
2374429	CMS018	FIXED PIPE 18	\$ 40.70
2374430	CMS018024	ADJ. PIPE 18TO 24	\$ 131.00
4502204	CMS018024S	18-24 ADJUSTABLE EXTENSION	\$ 131.00
2374946	CMS018024W	ADJ. PIPE 18 TO 24IN	\$ 131.00
4502203	CMS018S	18 FIXED EXTENSION	\$ 40.70
3616251	CMS018W	FIXED PIPE 18IN WHITE	\$ 40.70
2374431	CMS0203	ADJ. PIPE 24TO 36	\$ 143.00
2374947	CMS0203S	AJD. PIPE 24 TO 36IN	\$ 143.00
2374948	CMS0203W	ADJ. PIPE 24 TO 36IN	\$ 143.00
2374432	CMS024	FIXED PIPE 24	\$ 42.00
2374949	CMS024S	FIXED PIPE 24	\$ 42.00
2374433	CMS024W	FIXED PIPE 24	\$ 42.00
2374434	CMS0305	ADJ. PIPE 36TO 60	\$ 158.00
2374950	CMS0305S	ADJ. PIPE 36 TO 60	\$ 158.00
2374435	CMS0305W	ADJ. PIPE 36TO 60	\$ 158.00
2374951	CMS036	FIXED PIPE 36	\$ 49.00
2374952	CMS036S	FIXED PIPE 36	\$ 49.00
2374436	CMS036W	FIXED PIPE 36	\$ 49.00
2374437	CMS0406	ADJ. PIPE 48TO 72	\$ 166.00
3485394	CMS0406S	ADJ. PIPE 48 - 72in SILVER	\$ 166.00
2387370	CMS0406W	ADJ. PIPE 48 TO 72	\$ 166.00
2374953	CMS048	FIXED PIPE 48	\$ 71.00
2740878	CMS048W	Fixed Pipe 48inch	\$ 71.00
2374438	CMS0507	ADJ. PIPE 60TO 84	\$ 178.00
3642389	CMS0507W	ADJ. PIPE 60-84IN WHITE	\$ 178.00
2374439	CMS060	FIXED PIPE 60	\$ 87.00
2374440	CMS0608	ADJ. PIPE 72TO 96	\$ 178.00
4246147	CMS0608S	ADJ PIPE 72IN TO 96IN SILVER	\$ 178.00
3127603	CMS0608W	ADJ. PIPE 72in TO 96in	\$ 178.00
4724596	CMS060W	FIXED PIPE 60 WHITE	\$ 87.00
2374441	CMS0709	ADJ. PIPE 84TO 108	\$ 182.00
2374954	CMS0709S	ADJ. PIPE 84 TO 108 SILVER	\$ 182.00
2374955	CMS0709W	ADJ. PIPE 84 TO 108	\$ 182.00
2374956	CMS072	FIXED PIPE 72	\$ 104.00
3200732	CMS072W	FIXED PIPE 70 in	\$ 104.00
2374442	CMS0810	ADJ. PIPE 96TO 120	\$ 217.00
4741506	CMS0810W	ADJ. PIPE 96 TO 120 WHITE	\$ 217.00
2374957	CMS0911	ADJ. PIPE 108 TO 132	\$ 217.00
2374958	CMS1012	ADJ. PIPE 120 TO 144	\$ 238.00
3931452	CMS1012S	ADJ. PIPE 120IN TO 144IN SILVER	\$ 238.00
3931464	CMS1012W	ADJ. PIPE 120IN TO 144IN WHITE	\$ 238.00

2374115	CMS115	SPEED CONNECT CEILING PLATE	\$ 55.00
2374959	CMS115S	SPEED CONNECT CEILING PLATE	\$ 55.00
2374116	CMS115W	SPEED CONNECT CEILING PLATE	\$ 55.00
3928449	CMS1RU	1RU Rack Mount Brackets	\$ 29.00
2374960	CMS260	1 1/2 NPT CUT OFF THREAD ADAPTER	\$ 31.00
2374961	CMS260S	1 1/2 NPT CUT OFF THREAD ADAPTER	\$ 31.00
2374962	CMS260W	1 1/2 NPT CUT OFF THREAD ADAPTER	\$ 31.00
3746021	CMS261	1-1/2 NPT CUTOFF THREAD ADAPTER	\$ 35.20
5140201	CMS380	Truss Ceiling Adapter 1.5INCH NPT	\$ 119.00
2374963	CMS390	CENTER CEILING PLATE	\$ 69.00
2374964	CMS391	ADJ. ON CENTER CEILING PLATE	\$ 93.00
2374443	CMS440	8CEILING PLATE WITH ONE SLOT	\$ 129.00
2656456	CMS-440	8CEILING PLATE WITH ONE SLOT	
3424317	CMS440N	ABOVE-TILE KIT + ELEC HOUSING	\$ 162.00
5040745	CMS440P2	SUSPENDED CEILING BRIDGE W/ POWER	\$ 324.00
2374965	CMS443	CMS KIT, CMS440, CMS003	\$ 141.00
2374117	CMS445	REPLACEMENT CEILING TILE KIT	\$ 234.00
3441914	CMS445N	REPLAC CEILING TILE KIT + ELEC HOUSING	\$ 271.00
4765398	CMS445P2	SUPENDED CEILING 2X2 KIT W/ POWER	\$ 425.00
4115915	CMS491	1 X 2 AV CEIING ENCLOSURE	\$ 335.00
4474905	CMS491C	1 X 2 AV CEIING ENCLOSURE W/COLUMN	\$ 406.00
3928439	CMS492	2 x 2 Plenum Rated Storage Box	\$ 508.00
4155405	CMS492C	2 X 2 AV CEIING ENCLOSURE W/COLUMN	\$ 610.00
4935447	CMS492CP2	CEILING STORAGE BOX 2X2 W/COLUMN W/POWE	\$ 798.00
3692942	CMS495	Angled Suspended Ceiling Kit Adapter	\$ 69.00
4151272	CMSFAN	CMS 491/492 12V FAN KIT	\$ 99.00
4923912	CMSHDW	25 CABLE & CABLE LOCK KIT (QTY 4)	\$ 35.00
3928446	CMSUNV2	2 x 2 AV Component Shelf	\$ 99.00
4846800	CMSUNVU	CEILING ENCLOSURE SYSTEM AV BRACKET	\$ 35.00
2709300	CMSZ006	fixed pipe fully threaded 6inch Black	\$ 31.10
3718198	CMSZ006S	CMSZ006 FIXED PIPE FULLY THREADED6in SIL	\$ 31.10
3653697	CPA018	CPA COLUMN, BLACK, 18IN	\$ 41.00
3454091	CPA036	CPA COLUMN, BLACK, 36IN	\$ 50.00
4622013	CPA048P	48 PERFORATED COLUMN	\$ 103.00
4010270	CPA060	CPA COLUMN, BLACK, 60 IN	\$ 89.00
3491463	CPA072	CPA COLUMN, BLACK, 72IN	\$ 104.00
4817701	CPA072P	72 PERFORATED COLUMN PRE DRILLED	\$ 136.00
3635237	CPA096	96IN CPA COLUMN, BLACK	\$ 137.00
4080612	CPA120	CPA120 COLUMN	\$ 172.00
3489431	CPA261	ADAPTER, CPA TO FEMALE NPT	\$ 50.00
3492890	CPA262	ADAPTER, CPA TO MALE NPT	\$ 50.00
4080615	CPA263	CPA CONNECTOR COUPLING	\$ 51.00
4622011	CPA264	NPT FEMALE TO CPA FEMALE COUPLING	\$ 63.00
3454093	CPA330	OFFSET CEILING PLATE, CPA STYLE	\$ 67.00
3481623	CPA365	TRUSS CEILING PLATE, CPA STYLE	\$ 67.00
3489432	CPA395	ANGLED CEILING PLATE ASSEMBLY, CPA STYLE	\$ 59.00
4912249	CPA640	DECORATIVE TILE RING, BLACK	\$ 14.50
4745919	CPA640W	DECORATIVE TILE RING, WHITE	\$ 14.50
4257983	CSA100	CONNEXSYS DEVICE HOLDER	\$ 82.00
4257988	CSACLIPS	CONNEXSYS DEVICE HOLDER	\$ 35.70
5125361	CSPR	Component storage panel Removable	\$ 163.00

4779351	CT-100-8	8 inch cable ties/100pc per bag	\$ 22.40
5292221	DCR-3X3	DECORA 3 DEVICES-3U PANEL	\$ 53.00
2374444	DFK32B	32DECORATIVE FRAME KIT BLACK	\$ 699.00
2374445	DFK32P	32DECORATIVE FRAME KIT DARK PECAN	\$ 699.00
2374446	DFK32S	32DECORATIVE FRAME KIT SILVER	\$ 699.00
2374447	DFK42B	42DECORATIVE FRAME KIT BLACK	\$ 799.00
2374448	DFK42G	42DECORATIVE FRAME KIT GOLD	\$ 799.00
2374449	DFK42P	42DECORATIVE FRAME KIT DARK PECAN	\$ 799.00
2374450	DFK42S	42DECORATIVE FRAME KIT SILVER	\$ 799.00
2374451	DFK50B	50DECORATIVE FRAME KIT BLACK	\$ 879.00
2374452	DFK50G	50DECORATIVE FRAME KIT GOLD	\$ 879.00
2374453	DFK50P	50DECORATIVE FRAME KIT PECAN	\$ 879.00
2374454	DFK50S	50DECORATIVE FRAME KIT SILVER	\$ 879.00
2374455	DFM32	32ONE-WAY MIRROR ACCESSORY	\$ 549.00
2374456	DFM42	42ONE-WAY MIRROR ACCESSORY	\$ 879.00
2374118	DGA116S	STAINLESS STEEL WALL MT KIT	\$ 2,499.00
2374460	DGP42B	42PROTECTIVE COVER, BLACK	\$ 1,499.00
2661987	ECR-10\16WT	ELITE CR-10\16-WALNUT	\$ 803.00
2661965	ECR-12\16ST	STEEL ECR 12 SPACES OVER 16-SILVER/BLACK	\$ 1,354.00
4460639	ECRR-12-20WT	ECRR-12-20DEEP-WALNUT	\$ 443.00
2662028	ECRR-16-20CH	ECR 16SPACE CHERRY RACK	\$ 539.00
2742794	ECRR-20-20CH	ECR 20 Space Rack/Cherry	\$ 581.00
2843306	EFG-2	ECONOMY FLANGE 2SPACE PANEL/SMOOTH P	\$ 15.30
2843307	EFG-3	ECONOMY FLANGED 3SPANEL/SMOOTH PC	\$ 18.30
3233958	EFT-1	ECONOMY FLAT 1SP PNL/SMOOTH PC	\$ 9.40
3415717	EFT-2	ECONOMY FLAT 2SPCE PNL/SMOOTHPC (Q.D.E.)	\$ 11.90
3415718	EFT-3	ECONOMY FLAT 3SP/PNL SMOOTH PC (Q.D.E.)	\$ 15.30
3932912	ER-10	ECONOMY RACK-10U BLACK OAK	\$ 161.00
2661967	ER-12	ECONOMY RACK; 12 SPACE	\$ 173.00
2662044	ER-12-18	ER-12SPACE/18 DEEP	\$ 184.00
2662051	ER-16-18	ER-16SPACE/18 DEEP	\$ 192.00
2661977	ER-20	ECONOMY RACK; 20 SPACE	\$ 192.00
2661980	ER-4	ECONOMY RACK/4 SPACE BLACK OAK	\$ 134.00
2661968	ER-8	ECONOMY RACK; 8 SPACE	\$ 160.00
4338561	ERD-12P	ECONOMY RACK PERF DOOR 12 SPACE	\$ 155.00
2662018	ERD-20	ERD-20 PLEXI DOOR/ER-20	\$ 239.00
3444248	ERK-082B	ERK-8-20 RIGHT SIDE	\$ 239.80
2662052	ERK-12-20B	12SPACE ELITE RACK/BLACK-20DEEP	\$ 246.00
4215185	ERK-12-20M	12U Elite Rack	\$ 246.00
2662043	ERK-16-20B	16SPACE ELITE RACK/BLACK-20DEEP	\$ 270.00
2843311	ERK-16-20M	16SPACE ELITE RACK/MAPLE-20INCH DEEP	\$ 286.00
2661988	ERK-20-20B	ELITE RACK 20 SPACES/20DEPTH	\$ 297.00
3462574	ERK-8-20B	8U Elite Rack	\$ 230.00
3668413	ERKD-12	PLEXI FRONT DOOR-ERK-12	\$ 120.00
3668416	ERKD-12BR	SOLID REAR DOOR/ERK-12 BLACK	\$ 102.00
3916413	ERKD-12MR	SOLID REAR DOOR-ERK-12 MAPLE	\$ 102.00
3370515	ERKD-16	plexi glass door 16 space for a ERK rack	\$ 136.00
3371341	ERKD-16BR	SOLID REAR DOOR-ERK-16 BLACK	\$ 114.00
2846155	ERKD16MR	SOLID REAR DOOR 16 SPACE MAPLE FINISH	\$ 118.00
3770379	ERKD-20	PLEXI FRONT DOOR-ERK-20	\$ 161.00
3777862	ERKD-20BR	SOLID REAR DOOR/ERK-20 BLACK	\$ 125.00

2846156	ERKD20MR	20 SPACE REAR ELITE DOOR	\$ 130.99
4811643	ERKD-8	PLEXI FRONT DOOR ERK-8	\$ 117.00
2662050	ERS-10	10 SPACE SLANT FRONT ER-191/2HGT	\$ 206.00
3476738	ERT-CHSD	ERT-CHERRY WITH SEATING	\$ 1,777.00
4818403	ERT-SHLFCH	ERT pullout shelf cherry- no ERT	\$ 335.00
2661963	ERT-ST	ELITE ROLL TOP RACK-STEEL	\$ 4,489.00
2661966	ERT-WT	ELITE ROLL TOP-WALNUT	\$ 1,777.00
2661997	ERT-WTSD	ERT-WT/WITH SEATING	\$ 1,777.00
2661964	ESD-2	ESD-2 SLIDING DRAWER 2 SP	\$ 148.00
5160924	ESD-2-L	ESD-2 WITH LOCK	\$ 160.00
2661978	ESD-3	ECONOMY SLIDING DRAWER; 3 SPACE	\$ 159.00
3350875	ESD-3-L	3U Economy Rack Drawer with Lock	\$ 170.00
3350878	ESD-4-L	4U Economy Rack Drawer with Lock	\$ 189.00
2661999	EVP-1	EVP-1/ECONOMY VENT PANEL/1 SPACE	\$ 12.70
4989285	EVP-2	ECONOMY VENT PANEL-2 SPACE (Q.D.E.)	\$ 19.30
2662015	EXS-2	EXTENDABLE SHELF/2RU-350LBS CAPACITY	\$ 132.00
3623623	FCA104	SHELF EXTENDER	\$ 30.70
4246125	FCA106	FUSION SIDE COVER ACCESSORY	\$ 100.00
4157082	FCA110	FUSION CAT5/SURGE/CPU ADAPTOR	\$ 21.40
4157083	FCA112	FUSION SECURE CPU/MEDIA PLAYER ADAPTOR	\$ 89.00
4246141	FCA113	FUSION CPU EXTENDER ACCESSORY	\$ 183.00
4696772	FCA115	XTM1/XSM1 FUSION WALL PLATE	\$ 82.00
4498060	FCA1S	Fusion Single Stud Accessory	\$ 57.00
4075759	FCA2X1U	FUSION CART ACCESSORY - 2 SCREENS WIDE	\$ 1,162.00
3481625	FCA500	LOWER SHELF ASSEMBLY	\$ 108.00
3477234	FCA501	VC ACCESSORY SHELF, 14IN	\$ 108.00
3464343	FCA502	FUSION 8in UPPER VC SHELF	\$ 87.00
3481624	FCA510	SMALL MEDIA PLAYER ENCLOSURE	\$ 153.00
3574672	FCA515	MEDIUM PLAYER ENCLOSURE	\$ 163.00
3642026	FCA520	UNIVERSAL CLAMP ACCESSORY	\$ 45.90
4278122	FCA530	ALUM FLANGED PANEL - 1 U (Q.D.E.)	\$ 108.00
4246135	FCA535	SIDE SPEAKER ASSEMBLY	\$ 142.00
3746031	FCA540	unlockOUTLET BOX ASSEMBLY	\$ 51.00
3537760	FCA611B	SMALL SHELF FOR FUSION CART, BLK	\$ 157.00
3801496	FCA611S	SMALL SHELF FOR FUSION CART, SLV	\$ 157.00
4739619	FCA613B	LARGE SHELF W/ STORAGE	\$ 357.00
4815512	FCA613S	LARGE SHELF W/ STORAGE	\$ 357.00
3940082	FCA623B	FUSION DUAL DISPLAY ACC XPA-XVA BLACK	\$ 304.00
3940087	FCA623S	FUSION DUAL DISPLAY ACC XPA-XVA SILVER	\$ 304.00
4921515	FCA624B	FUSION DUAL DISPLAY ACC XPA1U BLACK	\$ 304.00
3420651	FCA650B	LARGE CPU HOLDER, BLK	\$ 282.00
4246158	FCA650S	LARGE CPU HOLDER SLV	\$ 282.00
3420653	FCA651B	MEDIUM CPU HOLDER, BLK	\$ 210.00
3785618	FCA776	LEVELING FEET FOR LVM VIDEO WALL MNTS	\$ 162.00
4157073	FCA800	FUSION 8" ABOVE/BELOW SHELF. L DISPLAYS	\$ 100.00
4157074	FCA801	FUSION 14" ABOVE/BELOW SHELF. L DISPLAYS	\$ 121.00
4226963	FCA802	Fusion Lower Component Shelf, Displays	\$ 131.00
4155530	FCA810	FUSION 8" ABOVE/BELOW SHELF, XL DISPLAYS	\$ 121.00
5207823	FCA810V	FUSION VIEWSHARE KIT- XLDISPLAYS	\$ 1,039.00
4157075	FCA811	FUSION 14" ABOVE/BELOW SHELF. XL DISPLAY	\$ 141.00
4541382	FCA812	FUSION XLARGE COMPONENT SHELF	\$ 151.00

4157076	FCA820	FUSION CENTER CAMERA SHELF - 8	\$ 100.00
4157077	FCA821	FUSION CENTER CAMERA SHELF - 14	\$ 131.00
4157078	FCA830	FUSION CENTER CHANNEL SPEAKER ADAPTOR. L	\$ 131.00
4157079	FCA831	FUSION SIDE CHANNEL SPEAKER ADAPTOR. L	\$ 182.00
4157080	FCA840	FUSION CENTER CHANNEL SPEAKER ADAPT. XL	\$ 151.00
4157081	FCA841	FUSION SIDE CHANNEL SPEAKER ADAPTOR. XL	\$ 202.00
3875167	FCAB3X1U	MENU BOARD, BACK ROW ADD-ON KIT	\$ 845.00
4671248	FCABX18	LBM 18 COLUMN EXTENSION	\$ 162.00
3851030	FCAC	CEILING MOUNT, EXTRUSION CONNECTOR	\$ 80.00
3574671	FCACLIPS	WIRE TIES AND CLIPS KIT	\$ 9.40
4974733	FCADA	FUSION DEPTH ADJUST ACCESSORY	\$ 139.00
4930508	FCASFP	MB, INTERFACE, 300 mm	\$ 119.00
4631565	FCAV1U	Fusion Pull Out Accessory	\$ 359.00
3743139	FCAX08	FUSION VW EXTRUSION 8 INCH EXTENDER KIT	\$ 146.00
3743142	FCAX14	FUSION VW EXTRUSION 14 INCH EXTENDER KIT	\$ 168.00
3743144	FCAX20	FUSION VW EXTRUSION 20 INCH EXTENDER KIT	\$ 178.00
2428589	FCD100	Component shelf add on	\$ 89.00
3067550	FCK000	MOUNT CONNECTOR 0 EXTENSION	\$ 26.40
2522787	FCK008	8in MOUNT CONNECTOR	\$ 43.80
2522788	FCK016	16in MOUNT CONNECTOR	\$ 54.00
3875787	FDP4100S	FP DUAL POLE/CEIL VESA	\$ 234.00
4220677	FHB3034	6MM, EXTRA DEPTH: LG WITH MEDIA PLAYER	\$ 10.50
4080049	FHB3036	a Hardware kit	\$ 41.80
4358367	FHB3037	FUSION and Thinstall Hardware Kits	\$ 41.80
5267867	FHB3038	FUSION, 1000 mm ADAPTER	\$ 100.00
3110355	FHB3537	CUSTOM MOUNTING KIT	\$ 41.00
4247455	FHB5033	400x400 M6, CLEARANCE FOR SUBWOOFER	\$ 41.80
4211586	FHB5034	HARDWARE KIT WITH INTERFACE, FUSION EXT	\$ 10.50
4305403	FHB5037	600MM VERTICAL M8 NO OFFSET	\$ 41.80
4793446	FHB5038	FUSION, 1000 mm ADAPTER	\$ 100.00
5130220	FHB5078	Menu Board, Portrait Adapter Kit	\$ 99.00
3843021	FHB5133	plate	\$ 41.80
2719758	FHB5536	Large Static No Ht Adj Custom FHB5536	\$ 10.30
3272489	FHB5747	FHB5747 SAMSUNG INTERFACE 9000 SERIES V3	\$ 41.80
4417032	FHB7038	FUSION, 1000 mm ADAPTER	\$ 100.00
5085855	FHBO5085	UNIVERSAL ADAPTER SAMSUNG 55	\$ 398.00
5085852	FHBO5086	UNIVERSAL ADAPTER SAMSUNG 46	\$ 398.00
4429461	FHBU	UNIVERSAL HARDWARE KIT	\$ 10.50
4427389	FHBX038	It is screws and spacers in an envelope	\$ 109.00
2374119	FHP110B	CEILING MOUNT, SFP, BLACK	\$ 228.00
2374966	FHP110S	CEILING MOUNT, SFP, SILVER	\$ 224.00
2374120	FHP18110B	SFP CEILING COLUMN SHORT	\$ 206.00
2374121	FHPVB	SFP CEILING MT UNIVERSAL	\$ 228.00
2374968	FHPVS	SFP UNIVERSAL CEILING MT	\$ 224.00
3469257	FHS110B	F SERIES CEILING MOUNT	\$ 118.00
2374122	FHSVB	F SERIES CEILING MOUNT	\$ 118.00
2506701	FHSVS	F SERIES CEILING MOUNT	\$ 116.00
2751240	FL	FLOOR LEVELERS 4 PER	\$ 49.90
4634595	FMSCM	Fusion Ceiling Box, Height-Adjust	\$ 179.00
4750662	FMSECAP	MENU-BOARD ENDCAP KIT	\$ 19.00
5185900	FMSH108	MENU-BOARD EXTRUSION, 108	\$ 329.00

4750658	FMSH72	MENU-BOARD EXTRUSION, 72	\$ 219.00
4750661	FMSH84	MENU-BOARD EXTRUSION, 84	\$ 239.00
4930497	FMSH96	MENU-BOARD EXTRUSION,96inch	\$ 259.00
4750656	FMSHC1	MENU-BOARD CONNECTOR KIT	\$ 109.00
4750668	FMSITL	MENU-BOARD, 400 mm TILT INTERACE	\$ 149.00
4750666	FMSWA	MENU-BOARD, WALL HEAD, FLOATING	\$ 199.00
4750664	FMSWM	MENU-BOARD, WALL HEAD, HEIGHT ADJUST	\$ 199.00
2374124	FPM4101	FLAT PNL PITCH-ADJ VESA 200	\$ 138.00
4974732	FRA	ROTATION ADAPTER ACCESSORY	\$ 299.00
2455581	FSA1015B	19in EQUIPMENT RACK SFP MOUNT	\$ 115.00
2374126	FSB018BLK	FLAT SCREEN TABLE STAND -BLACK	\$ 271.00
4800843	FSB1U	UNIV. VESA INTERFACE, BLK	\$ 49.00
4120789	FSB4041	Small Monitor Interface Bracket	\$ 51.00
5204753	FSB4073	SFP INTERFACE 50 X 50MM - SAMSUNG DB10B	\$ 39.70
3599013	FSB4090B	CUSTOM 100X100 INTERFACE-CISCO EX90	\$ 263.00
2374129	FSB4101S	FLAT SCREEN BRKT VESA SILVER	\$ 51.00
2697866	FSB4226B	INTER BRKT 200X200	\$ 52.00
2697867	FSB4226S	INTER BRKT 200X200	\$ 51.00
2778436	FSB4245	Flat Panel Custom Interface Brackets	\$ 59.00
3179246	FSBI2B	IPAD 2 VESA 100 X 100 INTERFACE	\$ 31.70
5160925	FSD-2	2U FLAT SLIDING DRAWER	\$ 171.00
2374130	FSP4100B	FP POLE/CEIL MNT VESA	\$ 180.00
4800840	FSR100	SMALL STATIC MOUNT, 100X100	\$ 59.00
4800839	FSR1U	SMALL UNIVERSAL STATIC MOUNT	\$ 69.00
4278890	FSRI2TB	iPad Flush Mount	\$ 104.00
4996105	FTR100	SMALL TILT MOUNT, 100X100	\$ 69.00
4800841	FTR1U	SMALL UNIVERSAL TILT MOUNT	\$ 79.00
2662029	FVP-1	FINE VENT PANEL 1 SPACE	\$ 16.50
3732591	FVP-2	FINE VENT PANEL 2 SPACE (Q.D.E.)	\$ 19.60
4695064	FVP-3	FINE VENT PANEL 3 SPACE (Q.D.E.)	\$ 24.20
2374136	FWD110S	SFP, DUAL ARM, SILVER	\$ 138.00
4012802	FWD-110S	SFP, DUAL ARM, SILVER	\$ 133.00
3341427	FWDIWVB	F SERIES IN WALL ARM, DUAL	\$ 138.00
2374138	FWDISK110B	DUAL ARM STEEL STUD, BLACK	\$ 195.00
2506703	FWDVS	SFP UNIVERSAL DUAL ARM	\$ 138.00
2374971	FWSVS	SFP UNIVERSAL SINGLE ARM	\$ 105.00
2782262	GAR-35-26	GANGABLE RACK/35SPACES-26in DEPTH	\$ 1,100.00
2782266	GARD-35R	GARD 35 SPACE REAR DOOR	\$ 223.30
2782267	GARSP-35-26	GAR-35-26 SIDE PANEL	\$ 216.00
3005875	HB011E	HB011E INTERFACE KIT	\$ 212.00
3216065	HB016E	HB016E INTERFACE BRACKET	\$ 212.00
4210426	HB100B	Custom VCM Interface Bracket	\$ 212.00
4366062	HB29S	HB29S INTERFACE BRACKET	\$ 212.00
3944837	HB35B	HB35B, CUSTOM, INTERFACE BRACKET, BLK	\$ 212.00
3107493	HB43E	Custom VCM Interface Bracket	\$ 212.00
2506557	HB71P	HB71P Kit	\$ 212.00
3311934	HB91C	HB-20S CHRISTIE DIGITAL	\$ 212.00
3311935	HB93C	HB93C INTERFACE BRACKET	\$ 212.00
3868320	HBU	UNIVERSAL HB INTERFACE BRACKET	\$ 289.00
2374144	HC1	HC-1 HEAVY DUTY CABLE SYSTEM	\$ 89.00
2478107	ICLPFM2T03	LOW-PROFILE FLAT PANEL WALL MOUNT	\$ 149.99

2514407	ICMPFM1T03	MEDIUM STATIC RAIL MOUNT	\$ 99.99
2478111	ICXPTM2T03	TILT FLAT PANEL WALL MOUNT	\$ 299.99
2374145	IR10	INFRA-RED SENSOR CONTROL	\$ 216.00
2787599	IRDS-2	2 PORT IRDS-STEEL	\$ 372.00
3061323	JHS210B	J SERIES CEILING MOUNT	\$ 150.00
2506704	JHSUB	CEILING MNT, UNIV	\$ 140.00
2374146	JHSVB	J SERIES CEILING MOUNT	\$ 150.00
2374148	JPP210B	PIVOT-PITCH POLE MT 200X200 - BLACK	\$ 183.00
2565662	JPPUB	Pivot Pitch Pole Mount Univ	\$ 183.00
2787542	JPPVB	Pivot-Pole Mount	\$ 183.00
3463254	JSB2090B	CUSTOM 200X200 INTERFACE - CISCO EX90	\$ 263.00
3025525	JSB210B	J-SERIES 200X200 VESA INTERFACE	\$ 52.00
4613099	JSBUB	UNIVERSAL INTERFACE, J-SERIES BLACK	\$ 52.00
3095562	JSBUS	UNIVERSAL INTERFACE/J-SERIES SLV	\$ 52.00
5120227	JSBVB	J-Series 400x200 Vesa Interface	\$ 52.00
2374149	JWD210B	DUAL ARM WALL MOUNT	\$ 271.00
2374972	JWD210S	DUAL ARM WALL MOUNT	\$ 271.00
2374973	JWDIW210B	J SERIES IN WALL ARM, DUAL	\$ 271.00
2374974	JWDIWUB	DUAL ARM IN-WALL MNT, UNIV	\$ 271.00
2374975	JWDIWVB	J SERIES IN WALL ARM, DUAL	\$ 271.00
2689492	JWDSK210	DUAL ARM STEEL STUD BLACK OR SILVER	\$ 399.00
2374976	JWDSK210B	DUAL ARM STEEL STUD, BLACK	\$ 414.00
2374977	JWDSK210S	DUAL ARM STEEL STUD, SILVER	\$ 414.00
2689491	JWDSKU	DUAL ARM STEEL STUD WALL MNT	\$ 399.00
2374978	JWDSKUB	DUAL ARM STEEL STUD WALL MNT	\$ 414.00
2689493	JWDSKV	DUAL ARM STEEL STUD BLACK OR SILVER	\$ 399.00
2374979	JWDSKVB	DUAL ARM STEEL STUD, BLACK	\$ 414.00
2374980	JWDSKVS	DUAL ARM STEEL STUD, SILVER	\$ 414.00
2374981	JWDUB	DUAL ARM WALL MNT, UNIV	\$ 271.00
2769794	JWDUS	Dual Arm Wall Mnt, Univ	\$ 271.00
2374982	JWDVB	MID SIZE DUAL ARM MOUNT	\$ 271.00
2374983	JWDVS	DUAL ARM WALL MOUNT	\$ 271.00
2374150	JWP210B	PIVOT, PITCH WALL MOUNT	\$ 162.00
2374151	JWP210S	PIVOT, PITCH WALL MOUNT	\$ 162.00
2374984	JWPUB	PIVOT-PITCH WALL MNT, UNIV	\$ 162.00
2374152	JWPVB	PIVOT, PITCH WALL MOUNT	\$ 162.00
2374153	JWPVS	PIVOT, PITCH WALL MOUNT	\$ 162.00
2374154	JWS210B	SINGLE ARM WALL MOUNT	\$ 216.00
2374155	JWS210S	SINGLE ARM WALL MOUNT	\$ 216.00
2374156	JWSUB	SINGLE ARM WALL MNT, UNIV	\$ 216.00
2374985	JWSVB	SINGLE ARM WALL MOUNT	\$ 216.00
2374986	JWSVS	SINGLE ARM WALL MOUNT	\$ 216.00
4154871	KOP100B	K0 PITCH/PIVOT POLE MNT SINGLE DISP, BLK	\$ 135.00
3912435	KOW100B	K0 PITCH/PIVOT WALL MNT SINGLE DISP, BLK	\$ 143.00
3802146	KOW100BXI2B	K0 PT/PV MT SINGLE PORT IPAD2/3/ BLK	\$ 156.00
3849999	K1C110B	K1 CLMN MNT SINGLE DISPLAY 1L ARM, BLK	\$ 241.00
4338887	K1C110S	K1 CLMN MNT SINGLE DISPLAY 1L ARM, SLV	\$ 241.00
3802148	K1C120B	K1 CLMN MNT SINGLE DISPLAY 2L ARM/ BLK	\$ 273.00
3928355	K1C120BXI2B	K1 CLMN MNT SINGLE PORT IPAD2&3, BLK	\$ 346.00
5043732	K1C120BXRH	K1C120 REDUCED HEIGHT, BLK	\$ 273.00
3802149	K1C120S	K1 CLMN MNT SINGLE DISPLAY 2L ARM/ SLV	\$ 273.00

3802150	K1C120SXF1	K1C120S WITH FRAMEONE INTERFACE	\$ 273.00
3802151	K1C210B	K1 CLMN MNT DUAL DISPLAY 1L ARM/ BLK	\$ 409.00
3802152	K1C210S	K1 CLMN MNT DUAL DISPLAY 1L ARM SLV	\$ 409.00
3802153	K1C220B	K1 CLMN MNT DUAL DISP DUAL 2L ARMS/BLK	\$ 462.00
5086798	K1C220BXRH	K1C220 REDUCED HEIGHT, BLK	\$ 462.00
3802155	K1C220SXF1	K1C220S WITH FRAMEONE INTERFACE	\$ 462.00
4246162	K1C220SXRH	CS-HSMA BLUE CROSS BLUE SHEILD HAWAII -T	\$ 462.00
4653720	K1C22HB	K1 CLMN MNT DUAL DISP 2L ARM H-ARRAY, BLK	\$ 399.00
4246132	K1C22HS	KONTOUR K1C DYNAMIC COLUMN MOUNT DUAL MN	\$ 399.00
5028427	K1C330B	K1 CLMN MNT 3 DISP DUAL 3L ARMS, BLK	\$ 640.00
5046580	K1C420B	K1 CLMN MNT 4 DISP DUAL 2L ARMS, BLK	\$ 878.00
3802156	K1D120B	K1 DESK MNT SINGLE DISPLAY 2L ARM/BLK	\$ 241.00
3851010	K1D120BXDL	K1D120B WITH DELL ULTRASHARP QC BKT	\$ 261.00
4246155	K1D120BXRH	TAA K1D120 REDUCED HEIGHT BLK	\$ 241.00
3802157	K1D120S	K1 DESK MNT SINGLE DISPLAY 2L ARM/SLV	\$ 241.00
3802158	K1D120SXDL	K1D120S WITH DELL ULTRASHARP QC BKT	\$ 261.00
4334365	K1D120SXRH	K1D120 REDUCED HEIGHT, SLV	\$ 241.00
3802160	K1D220B	K1 DESK MNT DUAL DISP DUAL 2L ARMS/BLK	\$ 409.00
4246129	K1D220BXDL	K1D220B WITH DELL ULTRASHARP QC BKT	\$ 431.00
3796044	K1D220S	K1 DESK MNT DUAL DISP DUAL 2L ARMS, SLV	\$ 409.00
3802161	K1D220SXDL	K1D220S WITH DELL ULTRASHARP QC BKT	\$ 431.00
4613101	K1D22HB	K1 DESK MNT DUAL DISP 2L ARM H-ARRAY, BLK	\$ 336.00
3802162	K1P120B	K1 POLE MNT SINGLE DISPLAY 2L ARM/BLK	\$ 241.00
3802163	K1P120S	K1 POLE MNT SINGLE DISPLAY 2L ARM/SLV	\$ 241.00
3802164	K1P220B	K1 POLE MNT DUAL DISP DUAL 2L ARMS/BLK	\$ 409.00
3802165	K1P220S	K1 POLE MNT DUAL DISP DUAL 2L ARMS/SLV	\$ 409.00
3802198	K1S120B	K1 SLAT MNT SINGLE DISPLAY 2L ARM/BLK	\$ 261.00
3802199	K1S120S	K1 SLAT MNT SINGLE DISPLAY 2L ARM/SLV	\$ 261.00
3802200	K1S220B	K1 SLAT MNT DUAL DISP DUAL 2L ARMS/ BLK	\$ 431.00
3802201	K1S220S	K1 SLAT MNT DUAL DISP DUAL 2L ARMS/SLV	\$ 431.00
3891298	K1W110B	K1 WALL MNT SINGLE DISPLAY 1L ARM, BLK	\$ 209.00
4047026	K1W110S	K1 WALL MNT SINGLE DISPLAY 1L ARM, SLV	\$ 209.00
3802202	K1W120B	K1 WALL MNT SINGLE DISPLAY 2L ARM/BLK	\$ 230.00
3802203	K1W120S	K1 WALL MNT SINGLE DISPLAY 2L ARM/ SLV	\$ 230.00
3798242	K1W220B	K1 WALL MNT DUAL DISP DUAL 2L ARMS, BLK	\$ 399.00
3802204	K1W220S	K1 WALL MNT DUAL DISP DUAL 2L ARMS/ SLV	\$ 399.00
5018595	K1W22HB	K1 WALL MNT DUAL DISP 2L ARM H-ARRAY, BLK	\$ 346.00
4008133	K2C110B	K2 CLMN MNT SINGLE DISPLAY 1L ARM, BLK	\$ 178.00
3802166	K2C120B	K2 CLMN MNT SINGLE DISPLAY 2L ARM/BLK	\$ 198.00
3802167	K2C120S	K2 CLMN MNT SINGLE DISPLAY 2L ARM/SLV	\$ 198.00
3802168	K2C120SXF1	K2C120S WITH FRAMEONE INTERFACE	\$ 198.00
3802169	K2C220B	K2 CLMN MNT DUAL DISP DUAL 2L ARMS/ SLV	\$ 314.00
3802170	K2C220S	K2 CLMN MNT DUAL DISP DUAL 2L ARMS/ SLV	\$ 314.00
4297419	K2C22HB	DIMS-30X14.5X8	\$ 273.00
3802171	K2P120B	K2 POLE MNT SINGLE DISPLAY 2L ARM/BLK	\$ 198.00
3802172	K2P120S	K2 POLE MNT SINGLE DISPLAY 2L ARM/SLV	\$ 198.00
3802173	K2P220B	K2 POLE MNT DUAL DISP DUAL 2L ARMS/ BLK	\$ 293.00
3802174	K2P220S	K2 POLE MNT DUAL DISP DUAL 2L ARMS/ SLV	\$ 293.00
4941509	K2P22HB	K2 POLE MNT DUAL DISP 2L ARM H-ARRAY, BLK	\$ 251.00
4315341	K2W110B	K2 WALL MNT SINGLE DISPLAY 1L ARM, BLK	\$ 167.00
4505618	K2W110S	K2 WALL MNT SINGLE DISPLAY	\$ 167.00

3792126	K2W120B	K2 WALL MNT SINGLE DISPLAY 2L ARM, BLK	\$ 198.00
3802205	K2W120S	K2 WALL MNT SINGLE DISPLAY 2L ARM/SLV	\$ 198.00
3802206	K2W220B	K2 WALL MNT DUAL DISP DUAL 2L ARMS/BLK	\$ 293.00
3802207	K2W220S	K2 WALL MNT DUAL DISP DUAL 2L ARMS/SLV	\$ 293.00
4080177	K2W22HB	K2 WALL MNT DUAL DISP 2L ARM H-ARRAY, BLK	\$ 251.00
4786148	K2W22HS	K2 WALL MNT DUAL DISP 2L ARM H-ARRAY	\$ 251.00
3789534	K3F120B	ADJ ARRAY DUAL (1X2) TABLE STAND, BLK	\$ 327.00
4246145	K3F220B	ADJ ARRAY QUAD 2X2 TABLE STAND BLK	\$ 600.00
4246144	K3F220S	ADJ ARRAY QUAD 2X2 TABLE STAND SLV	\$ 600.00
3458627	K3F310B	TRIPLE ARRAY (3X1) TABLE STAND	\$ 327.00
3871949	K3F310S	TRIPLE ARRAY (3X1) TABLE STAND	\$ 327.00
4246128	K3G120B	KONTOUR K3 GROMMET MOUNTED 1X2 ARRAY BLA	\$ 327.00
3931497	K3G220B	ADJ ARRAY QUAD (2X2) GROMMET, BLK	\$ 600.00
3931501	K3G220S	ADJ ARRAY QUAD (2X2) GROMMET, SLV	\$ 600.00
3551712	K3G310B	KONTOUR Grommet Mounted 3x1/2x1 Array	\$ 327.00
4246137	K3G310S	ADJ ARRAY TRIPLE 3X1 GROMMET SLV	\$ 327.00
4070106	K3G320B	ADJ ARRAY SIX (3X2) GROMMET, BLK	\$ 710.00
4663672	K4G120B	KONTOUR ARRAY FOCAL ADJ GRMT 1X2 BLK	\$ 600.00
4044496	K4G210B	KONTOUR ARRAY FOCAL ADJ GRMT 2X1 BLK	\$ 819.00
4097806	K4G220B	KONTOUR K4 FOCAL ADJ ARRAY 2X2 BLK	\$ 1,475.00
3926556	K4G230B	KONTOUR K4 FOCAL ADJ ARRAY 3X2 BLK	\$ 1,599.00
3806664	K4G310B	KONTOUR ARRAY FOCAL ADJ GRMT 3X1 BLK	\$ 929.00
3936100	K4G320B	KONTOUR K4 FOCAL ADJ ARRAY 3X2 BLK	\$ 1,687.00
3843061	K4G410B	mount	\$ 1,370.00
4246148	K4G420B	TAA KONTOUR K4 FOCAL ADJ ARRAY 4X2 BLK	\$ 2,531.00
4246130	K4G510B	TAA KONTOUR K4 5X1 GROMMET MOUNTED ARRAY	\$ 1,507.00
4246156	K4G520B	TAA KONTOUR K4 FOCAL ADJ ARRAY 5X2 BLK	\$ 2,689.00
4246152	K4G610B	KONTOUR ARRAY FOCAL ADJ GRMT 6X1 BLK	\$ 1,634.00
4246138	K4G620B	TAA KONTOUR K4 FOCAL ADJ ARRAY 6X2 BLK	\$ 2,953.00
4227493	K4S210B	KONTOUR ARRAY FOCAL ADJ SLTWL 2X1 BLK	\$ 684.00
4246134	K4W210B	TAA KONTOUR ARRAY FOCAL ADJ WALL 2X1 BLK	\$ 688.00
3763905	K4W310B	KONTOUR ARRAY ADJ WALL 3X1 BLK	\$ 797.00
2896163	KARD-40LP	large perf door	\$ 401.00
2843309	KARD-40R	REAR DOOR KAR-40/REVISED	\$ 211.00
2990412	KCD220B	DESK MT, ARRAY 2 HEAD, 2 ARM	\$ 369.00
2506976	KCD320B	DESK MT, ARRAY 3 HEAD, 1 ARM	\$ 409.00
2506978	KCD320S	DESK MT, ARRAY 3 HEAD, 1 ARM	\$ 409.00
3049243	KCS220B	Desk Mount, Array 2 head, 1 arm.	\$ 335.00
3360139	KFA325B	EXTENDED TRIPLE ARRAY CART MT ACC	\$ 312.00
2374172	KGL220B	LT TRAY AND HEIGHT ADJ. ARM	\$ 582.00
3628400	KITAB003	Projector Ceiling Mount Kits	\$ 380.00
3910959	KITAS003	KIT, RSAU, CMS440, CMS003	\$ 333.00
3420923	KITAS003W	KIT, RSAUW, CMS440, CMS003W	\$ 344.00
3844414	KITES003	KITES003, RPMAU, CMS03, CMS440	\$ 392.00
3203184	KITES003P	KIT, RPMAU, CMS003, CMS440,	\$ 509.00
4959359	KITES003PW	KIT, RPMAUW, CMS003W, CMS440, CMA470	\$ 509.00
4246153	KITES003W	CHIEF KITPROJ SERIES KITES003W - MOUNTIN	\$ 392.00
3920983	KITES006	KIT, RPMAU, CMS440, CMS006	\$ 399.00
4057034	KITES006W	KIT, RPMAUW, CMS440, CMS006W	\$ 399.00
5112913	KITEZ006	Chief Kit, RPMAU, CMSZ006, CMS440	\$ 420.00
5304659	KITEZ006S	KIT, RPMAUS, CMSZ006S, CMS440	\$ 420.00

3482288	KITLS003	KITLS003	\$ 401.00
3612881	KITLS012018	RPMA1, CMS012018, CMS440,	\$ 519.00
4246136	KITMD003W	KIT RSMAUW CMS003W CMS115W	\$ 289.00
4115723	KITMS006	KIT, RSMAU, CMS440, CMS006	\$ 365.00
3886723	KITMTAPC1	KIT, MTAU - PACPC1 - FCA100	\$ 329.00
3938747	KITMZ006W	mounting kit	\$ 386.00
4154534	KITPA018024-BD	KIT, RPAU, CMS018024, CMA395	\$ 435.00
3543258	KITPB003W	KIT, RPAUW, CMA455, CMS003W	\$ 460.00
2659413	KITPD003	Projector Mount Kit	
4154530	KITPD003-BD	KIT, RPMAU, CMS003, CMS445	\$ 311.00
3095560	KITPD003W	Projector Mt kt RPAUW/CMS003W/115W	\$ 280.00
4129853	KITPD012018W	Proj Mt kt RPAUW, CMS012018W, CMS115W	\$ 391.00
4154532	KITPD0203-BD	KIT, RPAU, CMS0203, CMS115	\$ 445.00
4154533	KITPD0305-BD	KIT, RPAU, CMS0305, CMS115	\$ 466.00
4793715	KITPF006009	KIT, RPAU, CMS006009, CMA101	\$ 298.00
4154535	KITPF006009-BD	KIT, RPAU, CMS006009, CMA101	\$ 341.00
2377782	KITPF018024	KIT RPAU, CMS018024, CMA101	\$ 356.00
3404121	KITPR003	KIT, RPMAU, CMS003, CMS445	\$ 480.00
2424628	KITPS003	KIT, RPAU, CMS003, CMS440	\$ 347.00
3110094	KITPS003W	Proj Mt kt RPAUW/CMS003W/CMS440	\$ 347.00
3492102	KITPS006W	KIT, RPAUW, CMS440, CMS006W	\$ 361.00
4305637	KITPS012C	Kit includes a universal projector mount	\$ 594.00
3634286	KITTP003	RPMAU, CMS003, CMS445	\$ 509.00
2374174	KMA220B	DUAL HORIZ. ARRAY BLACK	\$ 165.00
2374176	KMA320B	TRIPLE HORIZ. ARRAY BLACK	\$ 204.00
2584010	KPG110B	DUAL ARM H/A POLE MOUNT	\$ 276.00
2374180	KPP110B	PIV, PIT, ROLL POLE MT BLK	\$ 129.00
2374181	KPP110S	PIV, PIT, ROLL POLE MT SIL	\$ 129.00
2374184	KPV110B	SINGLE ARM H/A POLE MOUNT	\$ 245.00
3569680	KRA212S	ACCESSORY KIT-K2C SINGLE TO DUAL SLV	\$ 125.00
4024244	KRA219B	Monitor Acc	\$ 30.50
3802175	KRA220B	K1 /K2 EXTENSION ARM ACCESSORY/BLK	\$ 45.00
3802176	KRA220S	K1/ K2 EXTENSION ARM ACCESSORY/SLV	\$ 45.00
3802177	KRA221B	K1C120 ADD-ON MONITOR KIT/BLK	\$ 198.00
3802178	KRA221S	K1C120 ADD-ON MONITOR KIT/SLV	\$ 198.00
4751429	KRA226B	COLUMN MOUNT GROMMET ACCESSORY, BLK	\$ 25.20
2962093	KRA300B	LAPTOP TRAY ACCESSORY, BLACK	\$ 76.00
2975339	KRA300S	KONTOUR LAPTOP TRAY ACCESSORY/SLV	\$ 76.00
3382017	KRA400B	K1 ARM ADAPTER PLATE FOR FSBI2B	\$ 31.70
3382024	KRA401B	K1 ARM ADPTR PLATE FOR FSBI2TB/FSRI2T	\$ 31.70
3691873	KRA500B	KONTOUR ARRAY NON-FOCAL ADJ CLAMP BLK	\$ 74.00
3691875	KRA500S	KONTOUR ARRAY NON-FOCAL ADJ CLAMP SLV	\$ 74.00
5044831	KRAMSB	KONTOUR METAL STUD ACCESSORY, BLK	\$ 81.00
2374186	KSA1001B	WALLPLATE ACC. BLACK	\$ 82.00
2374187	KSA1001S	WALL PLATE ACCES. SILVER	\$ 77.00
2374189	KSA1002S	DESK CLAMP ACCES. SILVER	\$ 116.00
2374190	KSA1003B	ARM RETROFIT KIT	\$ 46.00
2374192	KSA1004B	LIFTING ARM BLACK	\$ 154.00
2374193	KSA1004S	LIFTING ARM SILVER	\$ 142.00
2509780	KSA1005B	Kit sec hdwr for sfp black	\$ 31.70
2374194	KSA1005S	KIT SEC. HDWR FOR SFP SILVER	\$ 31.70

2374196	KSA1006S	EXTREME PITCH MOUNT SILVER	\$ 33.00
2374197	KSA1007B	QUICK RELEASE	\$ 49.00
2374200	KSA1008S	EXT. DESK CLAMP SILVER	\$ 23.00
2374202	KSA1009S	HEIGHT ADJ. SECURITY KIT	\$ 29.00
2374204	KSA1012S	EXTENDED REACH CLAMP	\$ 23.00
2374206	KSA1013S	LAPTOP TRAY SLIVER	\$ 116.00
2374207	KSA1014B	CENTRIS HEAD ACCESSORY	\$ 36.00
2374208	KSA1014S	CENTRIS HEAD ACCESSORY	\$ 36.00
2374209	KSA1017B	POLE CLAMP ACCESSORY	\$ 41.00
2506339	KSA1019B	TURNTITE HEAD ACC , BLACK	\$ 46.00
2532850	KSA1020B	CPU WALL AND DESK MOUNT	\$ 131.00
2374210	KSA1021B	KEYBOARD TRAY ACCESS, BLK	\$ 123.00
2374211	KSA1021S	KEYBOARD TRAY ACCESS, SLV	\$ 123.00
2481954	KSA1022B	45x10x1.25	\$ 185.00
3029212	KSA1023B	CPU WALL MOUNT, U-STYLE	\$ 67.00
3533529	KSA1024B	Centris Quick Connect, BLK	\$ 52.00
2374214	KTA1000B	GROMMET MOUNT ACCESSORY	\$ 64.00
2374215	KTA1000S	GROMMET MOUNT ACCESSORY	\$ 64.00
2374216	KTA1001B	ARRAY CONNECT BRKT	\$ 41.00
2374217	KTA1001S	ARRAY CONNECT BRKT	\$ 41.00
2374218	KTA1002B	FREE STAND BASE ACCESSORY	\$ 64.00
2374219	KTA1002S	FREE STAND BASE ACCESSORY	\$ 64.00
2374220	KTA1003B	ARRAY DUAL POLE ACCESSORY, BLACK	\$ 86.00
4664643	KTA1004B	DESK CLAMP FOR POLE ARRAYS	\$ 64.00
2959467	KTA1005B	table top base for monitor mounts	\$ 58.00
2374461	KTA1014B	14POLE ACCESSORY	\$ 41.00
2374462	KTA1014S	14POLE ACCESSORY	\$ 41.00
2374463	KTA1028B	28POLE ACCESSORY	\$ 52.00
2374464	KTA1028S	28POLE ACCESSORY	\$ 52.00
2374465	KTA1036B	36POLE ACCESSORY	\$ 58.00
2374466	KTA1036S	36POLE ACCESSORY	\$ 58.00
2374467	KTA1042B	42POLE ACCESSORY	\$ 64.00
2374468	KTA1042S	42POLE ACCESSORY	\$ 64.00
2374221	KTA220B	DUAL ARRAY POLE MT ACC.	\$ 198.00
2374222	KTA220S	DUAL ARRAY POLE MT ACC.	\$ 198.00
2374469	KTA225B	34DUAL ARRAY ACCESSORY	\$ 222.00
2374470	KTA225S	34DUAL ARRAY ACCESSORY	\$ 222.00
2374223	KTA320B	TRIPLE ARRAY POLE MT ACC.	\$ 239.00
2374224	KTA320S	TRIPLE ARRAY POLE MT ACC.	\$ 239.00
2389898	KTA325B	EXTENDED TRIPLE ARRAY POLE MT ACC	\$ 279.00
2389917	KTA325S	EXTENDED TRIPLE ARRAY POLE MT ACC	\$ 279.00
2913518	KTC220B	DESK CLAMP ARRAY 2W X 1H	\$ 279.00
4246163	KTC225B	WIDESCREEN DUAL MON DESK-CLAMP MOUNT 2W	\$ 301.00
3677866	KTC230B	DESK CLAMP ARRAY 1W X 2H	\$ 310.00
4741799	KTC325B	KTC325B	\$ 363.00
4434201	KTC445B	DESK CLAMP ARRAY 2W X 2H WIDE	\$ 545.00
3055584	KTG220B	Dual Horizontal Grommet Mount	\$ 296.00
2506565	KTG225B	2 X 1 ARRAY GROMMET STAND	\$ 319.00
2506566	KTG225S	2 X 1 ARRAY GROMMET STAND	\$ 319.00
2962766	KTG230B	Flat Panel Dual Vertical Grommet Mount	\$ 324.00
2652467	KTG320B	Horizontal triple array slvr grommet mnt	\$ 335.00

2652464	KTG320S	Horizontal triple array slvr grommet mnt	\$ 335.00
3123288	KTG325B	KTG325B	\$ 363.00
2374225	KTG330B	DBL HORIZ TRIPLE ARRAY BLK GROMMET MNT	\$ 608.00
2374226	KTG330S	DBLE HORIZ TRIPLE ARRAY SLVR GROMMET MNT	\$ 608.00
2374227	KTG440B	QUAD ARRAY BLK GROMMET MOUNT	\$ 528.00
2552854	KTG445B	2 X 2 ARRAY GROMMET STAND	\$ 573.00
2552858	KTG445S	2 X 2 ARRAY GROMMET STAND	\$ 573.00
2374228	KTP220B	FREE STAND POLE MT ARRAY	\$ 296.00
4246139	KTP220B-TAA	FREE STAND POLE MT ARRAY GOV	
2374229	KTP220S	FREE STAND POLE MT ARRAY	\$ 296.00
2374987	KTP225B	2 X 1 ARRAY TABLE STAND	\$ 319.00
2374988	KTP225S	2 X 1 ARRAY TABLE STAND	\$ 319.00
2374230	KTP230B	FREE STAND POLE MT ARRAY VERT.	\$ 330.00
2374231	KTP230S	FREE STAND POLE MT ARRAY VERT.	\$ 330.00
2374232	KTP320B	FREE STAND POLE MT ARRAY	\$ 335.00
2374233	KTP320S	FREE STAND POLE MT ARRAY	\$ 335.00
2847498	KTP325B	triple monitor table stand	\$ 420.00
2374234	KTP440B	FREE STAND POLE MT ARRAY	\$ 528.00
2374235	KTP440S	FREE STAND POLE MT ARRAY	\$ 528.00
2374989	KTP445B	2 X 2 ARRAY TABLE STAND	\$ 573.00
2374990	KTP445S	2 X 2 ARRAY TABLE STAND	\$ 573.00
3102503	KWD130B	7in VERT ARRAY SWING	\$ 252.00
3102606	KWD130S	7in VERT ARRAY SWING	\$ 232.00
2722288	KWD220B	Wall mt, array, dual arm, black	\$ 358.00
2722294	KWD220S	Wall mt, array, dual arm, Silver	\$ 358.00
2897950	KWD230B	17 In VERT ARRAY SWING	\$ 369.00
3336873	KWD230S	2inch VERT ARRAY SWING	\$ 369.00
2722295	KWD320B	Wall mt, array,dual arm, Black	\$ 397.00
2722297	KWD320S	Wall mt, array,dual arm, silver	\$ 397.00
3335324	KWDSK110B	Dual Arm Metal Stud Wall Mount	\$ 258.00
2374238	KWG110B	WALL HEIGHT ADJUST. DUAL ARM	\$ 266.00
2374240	KWGSK110B	STATIC/H/A ARM STEEL STUD	\$ 349.00
2374241	KWGSK110S	STATIC/H/A ARM STEEL STUD	\$ 349.00
2717296	KWK110	Height Adjustable Dual Arm with Keyboard	\$ 715.00
3067549	KWK110B	FOLD UP KEYBOARD TRAY	\$ 404.00
3361090	KWP130B	7in ARRAY VERTICAL WALL MOUNT	\$ 185.00
2374242	KWS110B	SFP WALL MT SINGLE ARM	\$ 168.00
2536255	KWS220B	WALL MT, ARRAY, SINGLE ARM	\$ 324.00
2536269	KWS220S	WALL MT, ARRAY, SINGLE ARM	\$ 324.00
2697309	KWS320B	Wall Mt, Arrat, Single Arm	\$ 363.00
2697394	KWS320S	Wall Mt, Arrat, Single Arm	\$ 363.00
2447217	KWT110	All in one workstation	\$ 1,695.00
3789227	KWT110B	ALL IN ONE WORK STATION	\$ 960.00
3412491	KWY220B	WALL MOUNT DUAL HGT ADJUST BLACK	\$ 483.00
4671247	LBM1X2U	FUSION 1X2 BOLT-DOWN VIDEO WALL	\$ 3,059.00
3486821	LBM2X2U	FUSION 2X2 BOLT-DOWN VIDEO WALL	\$ 4,161.00
4220660	LBM2X2UP	FUSION 2X2 PORTRAIT BOLT DOWN VIDEO WALL	\$ 4,161.00
4246161	LBM3X2U	FUSION 3X2 BOLT-DOWN VIDEO WALL	\$ 5,038.00
3778028	LBM3X3U	FUSION 3X3 BOLT-DOWN VIDEO WALL	\$ 6,572.00
2374245	LC1	CABLE LOCK	\$ 63.00
3890650	LCB1U	CEILING MOUNT, B2B, LARGE	\$ 655.00

3918043	LCB1UP	CEILING MOUNT, B2B, LG., PORTRAIT	\$ 655.00
4622010	LCB1X2U	CEILING MOUNT, LG., B2B, STACKING KIT	\$ 1,417.00
4746813	LCB2X1U	SIDE X SIDE, BACK TO BACK, CEILING MOUNT	\$ 1,202.00
3875170	LCB3X1U	CEILING MOUNT, 3 WIDE, B2B, KIT	\$ 1,860.00
3875171	LCB3X1UP	CEILING MOUNT, 3 WIDE, B2B, PORT., KIT	\$ 1,860.00
2374991	LCD2C	LCD2C CEILING MOUNT	\$ 352.00
2374992	LCD2TS	LCD TABLE STAND	\$ 493.00
2374246	LCDA215C	UNIVERSAL ADJUSTABLE MOUNT	\$ 385.00
2374247	LCDA220C	LCDA-220C CEILING MOUNT	\$ 385.00
2374993	LCDA225C	CEILING MOUNT	\$ 385.00
2374248	LCDA230C	LCDA-230C CEILING MOUNT	\$ 385.00
2374994	LCDA240C	CEILING MOUNT	\$ 385.00
2374995	LCDB	LCDS BASE ONLY	\$ 363.00
2374996	LCDCP	LCD2C CEILING PLATE ONLY	\$ 148.00
2374997	LCDPA	LCD2C PROJECTOR ARM	\$ 63.00
3454042	LCM1U	SINGLE CEILING MOUNT, LARGE, BLACK	\$ 359.00
4108027	LCM1U-G	SINGLE CEILING MOUNT, LARGE, BLK, TAA	\$ 394.00
4010543	LCM1UP	CEILING MOUNT, SINGLE, PORTRAIT	\$ 359.00
3618485	LCM1X2U	FUSION Large Ceiling Mou 2 x 1Menu Board	\$ 825.00
3536145	LCM2X1U	Large Ceiling Mounted 2 x 1 Menu Board	\$ 655.00
4794670	LCM2X1UP	CEILING MOUNT, SIDE BY SIDE, PORTRAIT	\$ 655.00
3449771	LCM2X2U	2 x 2 CEILING MOUNTED ARRAY ASSEMBLY	\$ 3,614.00
4894377	LCM2X2UP	CEILING MOUNTED ARRAY, PORTRAIT, 2 X 2	\$ 3,614.00
3783141	LCM3U	CEILING MOUNT, TRIPLE, LARGE	\$ 1,581.00
3587589	LCM3X1U	PURP BOARD, 3 WIDE, 1 HIGH	\$ 1,092.00
3875169	LCM3X1UP	CEILING MOUNT, 3 WIDE, PORTRAIT	\$ 1,092.00
3794943	LCM3X2U	3 X 2 CEILING MOUNTED ARRAY ASSEMBLY	\$ 4,271.00
3470326	LCM3X3U	3 X 3 CEILING MOUNTED ARRAY ASSEMBLY	\$ 5,806.00
3783144	LCM4U	QUAD CEILING MOUNT KIT	\$ 2,109.00
4315236	LCS-W1-20	W1-20 LACER STRIP	\$ 31.70
5223496	LDS1U	LARGE FUSION TABLE STAND	\$ 699.00
3465908	LFAUB	LARGE FUSION STAND MAN ADJ, BLK	\$ 1,312.00
4038962	LFAUS	LARGE FUSION STAND MAN ADJ, SLV	\$ 1,312.00
4542077	LFD1U	LARGE DYNAMIC HEIGHT ADJUST FLR TO WAL	\$ 2,793.00
3393384	LPAUB	Large FUSION Cart Manual Adjustable, BLK	\$ 1,202.00
3622285	LPAUS	Large FUSION Cart Manual Adjustable, SLV	\$ 1,202.00
4542075	LPD1U	LARGE DYNAMIC HEIGHT ADJUST CART	\$ 2,896.00
2897360	LPK1	LPK-1 LOW PROFILE MOUNTING KIT	\$ 116.00
4157067	LSA1U	FIXED WALL MOUNT. LARGE	\$ 162.00
2374249	LSB100	LATERAL SHIFT BRACKET	\$ 47.00
2877957	LSB101	Lateral Shift bracket Chief RPM mounts	\$ 47.00
3694355	LSC-2	LOCKING SECURITY COVER 2U, STEEL	\$ 58.00
3694356	LSC-4	LOCKING SECURITY COVER 4U, STEEL	\$ 63.00
3694359	LSCP-2	LOCKING SECURITY COVER 2U, PLEX	\$ 71.00
3694360	LSCP-4	LOCKING SECURITY COVER 4U, PLEX	\$ 83.00
4542073	LSD1U	LARGE DYNAMIC HEIGHT ADJUST WALL MOUNT	\$ 1,499.00
4157066	LSM1U	MICRO-ADJUST FIXED WALL MOUNT. LARGE	\$ 216.00
4272425	LSM1U-G	FIXED, HEIGHT ADJ., STATIC MOUNT, TAA	\$ 240.00
2375326	LSTU	LARGE STATIC THINSTALL	\$ 162.00
4157065	LTA1U	TILT WALL MOUNT. LARGE	\$ 216.00
2715958	LTA5241	Large,tilt no-ht adj, custom fhb5241	\$ 212.00

2521911	LTA5536	FUSION Flat Panel Tilt Wall Mount	\$ 212.00
4157064	LTM1U	MICRO-ADJUST TILT WALL MOUNT. LARGE	\$ 303.00
4272422	LTM1U-G	LARGE, HEIGHT ADJ. TILT MOUNT, TAA	\$ 337.00
2375327	LTTU	LARGE TILT THINSTALL	\$ 216.00
3330369	LVM2X2U	Adjustable Large Freestanding Video Wall	\$ 4,161.00
4127002	LVM2X2U-G	FUSION 2X2 VIDEO WALL CART	\$ 3,943.00
3785616	LVM2X2UP	FUSION 2X2 PORTRAIT VIDEO WALL CART	\$ 4,161.00
4066211	LVM3X1UP	FUSION 3X1 PORTRAIT VIDEO WALL CART	\$ 3,723.00
3441187	LVM3X2U	FUSION 3X2 VIDEO WALL CART	\$ 5,038.00
4127005	LVM3X2U-G	FUSION 3X2 VIDEO WALL CART	\$ 4,773.00
4848673	LVM3X2UP	FUSION 3X2 PORTRAIT VIDEO WALL CART	\$ 5,038.00
3516957	LVM3X3U	FUSION 3X3 VIDEO WALL CART	\$ 6,572.00
3805572	LVS1U	CONNEXSYS VIDEO WALL SYSTEM WITH RAILS	\$ 804.00
4272429	LVS1U-G	CONNEXSYS VIDEO WALL SYS WITH RAILS, TAA	\$ 925.00
3805574	LVS1UP	CONNEXSYS VIDEO WALL SYSTEM PORT W/RAILS	\$ 804.00
3805578	LVSXU	CONNEXSYS VIDEO WALL SYSTEM W/O RAILS	\$ 784.00
3795225	LVSXUP	CONNEXSYS VIDEO WALL SYS PORT W/O RAILS	\$ 784.00
4315540	LWM2X1U	MENU-BOARD, WALL MOUNTED, SIDE BY SIDE	\$ 655.00
4331810	LWM2X1UP	MENU-BOARD, WALL MOUNTED, 2 WIDE, PORT	\$ 655.00
4315541	LWM3X1U	MENU-BOARD, WALL MOUNTED, 3 WIDE, LANDS	\$ 1,092.00
4331815	LWM3X1UP	MENU-BOARD, WALL MOUNTED, 3 WIDE, PORT	\$ 1,092.00
4315542	LWM4X1U	MENU-BOARD, WALL MOUNTED, 4 WIDE, LANDS	\$ 1,613.00
4315543	LWM5X1U	MENU-BOARD, WALL MOUNTED, 5 WIDE, LANDS	\$ 2,088.00
2772165	MAC119B	Hardware steel stud accessory/black	\$ 228.00
3746017	MAC230B	BACK COVER FOR MSBUB	\$ 107.00
2374250	MAC251	MID-SIZE CPU ADAPTER	\$ 158.00
2374251	MAC252	SMALL CPU ADAPTER	\$ 146.00
2374252	MAC400	MID SIZE ROTATION ADAPTER	\$ 158.00
2506705	MAC501B	J SERIES IN-WALL	\$ 179.00
3215645	MAC720	MFP CART & STAND CLAMP HEAD ACC	\$ 125.00
4299206	MAC722	MAC722 DUAL SIDE BY SIDE ACCESSORY	\$ 457.00
4368947	MAC790	MAC790 SWIVEL ACCESSORY	\$ 125.00
3753031	MCB1U	CEILING MOUNT, B2B, MEDIUM	\$ 403.00
4901739	MCD6000	TWIN MID SIZE CEILING MT	\$ 228.00
2374253	MCD6301	TWIN MID SIZE CEILING 100 X 10	\$ 330.00
3662532	MCD6364	DUAL CEILING MOUNT	\$ 330.00
3531772	MCM1U	SINGLE CEILING MOUNT, MEDIUM, BLACK	\$ 272.00
5031698	MCM1X2U	MCM1U AND CPA048P KIT	\$ 651.00
2446391	MCS6000	MID SIZE CEILING MOUNT	\$ 150.00
3362602	MCS6394	MID SIZE CEILING MOUNT M4	\$ 216.00
3630984	MCS6602	STRAIGHT CEILING MOUNT	\$ 216.00
2374260	MCS6613	MID SIZE CEILING MOUNT 400 X 2	\$ 216.00
2719900	MF16000B	4inch-7in MFP Floor Stand	\$ 767.00
2374471	MF1UB	4 - 7 MFP FLOOR STAND - REV. 00	\$ 848.00
2374472	MF1US	4 - 7 MFP FLOOR STAND - REV. 00	\$ 848.00
2834866	MF26000	dual back to back midsize floor stand	\$ 859.00
3918429	MF26000B	MFP DUAL HEAD FLOOR STAND	\$ 881.00
2374263	MF2UB	MFP DUAL HEAD FLOOR STAND	\$ 994.00
3692934	MFAUB	MEDIUM FUSION STAND MAN ADJ, BLK	\$ 1,202.00
2519962	MFC6000B	MFP MOBIL CART	\$ 767.00
3230515	MFC6000S	4 - 6in MFP MOBIL CART	\$ 767.00

2374473	MFCUB	.4 - 6 MFP MOBIL CART - REV. 00	\$ 848.00
2374474	MFCUS	4 - 6 MFP MOBIL CART - REV. 00	\$ 848.00
3606352	MFCUS700	MFCUS + PAC700	\$ 1,743.00
4542076	MFD1U	MED DYNAMIC HEIGHT ADJUST FLOR TO WALL	\$ 2,793.00
3086687	MFM6000B	3-4in MOBILE CART/15 - 45 DEGREE TILT	\$ 643.00
2780266	MFM-6000S	Flat Panel Confidence Monitor Cart	\$ 629.00
2506706	MFMUB	MOBILE CART, 15 - 45 DEGREE TILT	\$ 733.00
2506707	MFMUS	MOBILE CART, 15 - 45 DEGREE TILT	\$ 733.00
2990647	MFQ6000B	2inch MFP MOBILE CART	\$ 609.00
3443612	MFQ6000S	2 MFP MOBILE CART	\$ 609.00
3330848	MFQUB	2 MFP MOBILE CART	\$ 700.00
2374264	MIWRFUB	MEDIUM IN-WALL MOUNT W/UNIVERSAL	\$ 654.00
2374265	MIWRFVB	MEDIUM IN-WALL MOUNT W/VESA BRKT	\$ 633.00
3859172	MPAUB	MEDIU FUSION CART MANUAL ADJUST, BLK	\$ 1,092.00
3859176	MPAUS	MEDIUM FUSION CART MANUAL ADJUST, SLV	\$ 1,092.00
4542074	MPD1U	FUSION DYNAMIC HEIGHT ADJUST CART MED	\$ 2,896.00
4901742	MPT6000B	HOSPITALITY SWING ARM TILT MOUNT	\$ 303.00
3981367	MPTUB	HOSPITALITY SWING ARM TILT MOUNT	\$ 414.00
2374266	MPW6000B	MEDIUM FLAT PANEL SWING ARM	\$ 271.00
2374998	MPWUB	UNIVERSAL SWING ARM	\$ 381.00
2374999	MPWVB	MEDIUM FLAT PANEL SWING ARM	\$ 348.00
4157071	MSA1U	FIXED WALL MOUNT. MEDIUM	\$ 107.00
2719904	MSB6044	Mid Size Bracket 200x100	\$ 107.00
2519965	MSB6045	MID SIZE BRACKET 400 X 200	\$ 107.00
2374267	MSB6095	MID SIZE BRACKET SONY	\$ 105.00
2780268	MSB6124	Flat Panel Custom Interface Bracket	\$ 102.00
2374268	MSB6241	200 X 200 M6 INTERFACE	\$ 20.00
3531015	MSB6243	200 x 200 M8 INTERFACE	\$ 20.00
4041777	MSB6301	MID SIZE BRACKET 100 X 100	\$ 107.00
3638282	MSB6364	INTERFACE, SHARP 64 SERIES	\$ 107.00
2600701	MSB-6364	Interface, Sharp 64 series	\$ 109.00
4847823	MSB6394	200 X 200 M4 INTERFACE	\$ 20.00
3474554	MSB6399	MID SIZE BRACKET SONY 26in	\$ 107.00
2374269	MSB6550	ADAPTER, 200 X 100, PANASONIC	\$ 105.00
2374270	MSBUB	UNIVERSAL MSB - BLACK	\$ 129.00
2374271	MSBVB	UNIVERSAL VESA BRACKET	\$ 107.00
4542072	MSD1U	MEDIUM DYNAMIC HEAIGHT ADJUST WALL MOUNT	\$ 1,399.00
4157069	MSM1U	MICRO-ADJUST FIXED WALL MOUNT. MEDIUM	\$ 162.00
2658951	MSM3124	Medium Static HT ADJ Custom FHB3124	\$ 159.00
3459580	MSP-DAR-189	CABLE WRAP 5	\$ 1.00
4246142	MSP-DCCKTP225G	CHIEF KTP225B WIDESCREEEN DUAL ARRAY TABL	\$ 329.00
3125620	MSP-KNOBRF	safety knob	
2374272	MSR6000	MID SIZE FIXED WALL MOUNT	\$ 83.00
2374274	MSR6241	MID SIZE FIXED WALL MT M6	\$ 149.00
4115988	MSS6000B	MSS SERIES MOUNT	\$ 359.00
2511934	MSSUB	MSS SERIES UNIVERSAL	\$ 490.00
2511937	MSSVB	TABLE STAND UNIVERSAL	\$ 469.00
2375324	MSTU	MEDIUM STATIC THINSTALL	\$ 140.00
4157070	MTA1U	TILT WALL MOUNT. MEDIUM	\$ 140.00
3617474	MTA3029	MEDIUM, TILT, NO-HT ADJ, CUSTOM FHB3029	\$ 138.00
3195753	MTA3364	MEDIUM TILT NO-HT ADJ CUSTOM FHB3364	\$ 138.00

4157068	MTM1U	MICRO-ADJUST TILT WALL MOUNT. MEDIUM	\$ 195.00
2691434	MTM3044	Medium ,tilt ,ht adj,custom FHB3044	\$ 192.00
2703516	MTM3045	Medium , tilt, ht adj, custom FHB3045	\$ 192.00
2863336	MTM3124	custom tilt mount	\$ 192.00
3368784	MTM3241	MEDIUM, TILT, HT ADJ, CUSTOM FHB3241	\$ 192.00
2703517	MTM3536	Medium , tilt, ht adj, custom FHB3045	\$ 192.00
4157072	MTMP1U	MICRO-ADJUST TILT PORT WALL MOUNT. MED	\$ 173.00
4773606	MTMS1U	FUSION, 400 mm, TILT, SINGLE STUD MOUNT	\$ 185.00
2374279	MTR6044	MID SIZE TILT MOUNT 200 X 100	\$ 179.00
2374280	MTR6045	MID SIZE TILT MOUNT 400 X 200	\$ 179.00
2374281	MTR6241	MID SIZE TILT MOUNT M6	\$ 179.00
2374283	MTR6550	MID SIZE TILT MOUNT PANASONIC	\$ 179.00
2374286	MTSAVB	TABLE STAND SWIVEL, BLACK	\$ 216.00
2375325	MTTU	MEDIUM TILT THINSTALL	\$ 162.00
3372722	MWC6000	Medium Tilt Mount with CPU Storage	\$ 140.00
2374287	MWCU	PITCH CPU WALL MOUNT	\$ 250.00
2524845	MWCV	PITCH CPU WALL MOUNT	\$ 216.00
2374288	MWH6045B	MID SIZE SWING ARM 400 X 200	\$ 412.00
2374289	MWH6241B	MID SIZE SWING ARM M6	\$ 412.00
2374290	MWH6241S	MID SIZE SWING ARM M6	\$ 412.00
2444199	MWH6534B	SINGLE ARM 26 in EXT ONE STUD	\$ 412.00
2988643	MWR6000B	MID SIZED SWING ARM NO INTERFACE	\$ 392.00
2988646	MWR6000S	MID SIZED SWING ARM NO INTERFACE Silver	\$ 371.00
2773231	MWR6044B	LFP TWO SHORT ARM 200 X 100	\$ 464.00
2374293	MWR6051B	LFP TWO SHORT ARM PANASONIC	\$ 464.00
2375328	MWR6241B	LFP TWO SHORT ARM M6	\$ 464.00
2374294	MWR6270B	LFP TWO SHORT ARM CLARITY	\$ 464.00
2374295	MWR6301B	LFP TWO SHORT ARM 100 X 100	\$ 464.00
2446242	MWRIWUB	MWRIWB WITH MSBUB	\$ 523.00
2374296	MWRSKUB	MWR W/STEEL STUD BRKT, BLACK	\$ 654.00
2374297	MWRUB	MID SIZE SWING ARM	\$ 523.00
4075644	MWRUB-G	MID SIZE SWING ARM-TAA Compliant Version	\$ 574.00
2506708	MWRUS	MID SIZE SWING ARM	\$ 495.00
2374298	MWRVB	MID SIZED SWING ARM W/ VESA	\$ 490.00
3386542	NAC25H	2.5IN HEAVY DUTY CASTERS, SET OF 4	\$ 94.00
4196130	NACS218	CUSTOM MOUNTING SHELF 2U 18in DEEP	\$ 79.00
4071873	NACS614	CUSTOM MOUNTING SHELF 6U 14" DEEP	\$ 79.00
3194508	NADMP1BA	GLOBAL USB5VPOWERSUPPLY&IPODDOCK	
3194509	NADMP4BA	GLOBAL USB5VPOWERSUPPLY&IPODDOCK	
3543364	NAF15BA	FAN PANEL, 1U, 5 FANS, 50 CFM, BLACK ANN	\$ 211.00
3393561	NAF31QBA	QUIET FAN PANEL, 3U, 1 FAN, 60 CFM, BA	\$ 126.00
3922521	NAF32HBA	FAN PANEL, 3U, 2 FANS, 200 CFM, BLK ANOD	\$ 169.00
3416008	NAF32QBA	QUIET FAN PANEL, 3U, 2 FANS, 120 CFM, BA	\$ 169.00
4047013	NAF33HBA	FAN PANEL, 3U, 3 FANS, 300 CFM, BLK ANOD	\$ 211.00
3790856	NAF33QBA	QUIET FAN PANEL, 3U, 3 FANS, 180 CFM, BA	\$ 211.00
4013766	NAFB2BW	Bottom mounted filtered fan panel	\$ 264.00
4218408	NAFT85	THERMOSTAT CONTROL, ON AT 85, OFF AT 75	\$ 78.00
3365052	NAG1BW	1U Brush Grommet	\$ 58.00
4502201	NAG2BW	2U, BLACK WRINKLE	\$ 63.00
4839210	NAID1B	iPOD DOCK, 1U, W/ PS	\$ 232.00
3194510	NAID4BA	GLOBAL USB5VPOWERSUPPLY&IPODDOCK	

4007400	NALRBW	REAR RACK SERVICE LIGHT, LED	\$ 94.00
5258291	NAM1T	RACK MONITOR MOUNT, TILT	\$ 200.00
4546014	NAM2A	RACK MONITOR MOUNT, ARTICULATING	\$ 295.00
3233956	NAPDH11	11 OUTLET SURGE ARRESTER-1 SP	\$ 136.00
3419168	NAPDH11L	POWER CONDITIONER/8 OUTLETS/WITH LIGHTS	\$ 179.00
3943071	NAPDV0615PC	Power strip 15amp-6 outlet	\$ 158.00
4336502	NAPDV1220PC	POWER STRIP-12-20AMP-1 CIRCUIT W/CORD	\$ 232.00
4755126	NAPDV2415PC	POWER STRIP-24-15AMP-1 CIRCUIT W/CORD	\$ 253.00
4613111	NAS1S23	S1 SHELF, 23 DEEP	\$ 94.00
2772217	NAV1	Navitar Lens Support	\$ 113.00
3405986	NAV2	Lens Support Adapters-NAV2	\$ 165.00
3689747	NAWS1	Wall Shelf NAWS1	\$ 116.00
5157124	NAXD154	SurgeX SXDS154 DS Surge Protector Strip	\$ 480.00
4277688	NAXS15RT	1RU, 9 OUTLET, 15 A, W/REMOTE	\$ 940.00
4196518	NE1D36F	E1 ENCLOSED RACK DOOR, 36U, PERF STEEL	\$ 390.00
3696897	NE1D36S	E1 solid steel 36U rack door	\$ 241.00
4502200	NE1D44F	E1 ENCLOSED RACK DOOR	\$ 475.00
2953194	NE1D44S	44U Rack Door	\$ 263.00
2911252	NE1F2023	E1 ENCLOSED RACK, 20U, 23IN DEEP	\$ 654.00
4277687	NE1F2823	E1 ENCLOSED RACK, 28U, 23IN DEEP	\$ 739.00
3219977	NE1F3623	6U, 23in Deep E1 series rack	\$ 771.00
3406025	NE1F4423	E1 ENCLOSED RACK, 44U, 23in DEEP	\$ 930.00
2953191	NE1F4428	44U Enclosed Rack	\$ 1,014.00
4719681	NG1D36P	G1 ENCLOSED RACK DOOR, 36U, PLEXI	\$ 527.00
3156075	NG1D36S	G1 ENCLOSED RACK DOOR/36U/SOLID STEEL	\$ 241.00
3330431	NG1D44F	G1 ENCLOSED RACK DOOR, 44U, PERF STEEL	\$ 475.00
3330433	NG1D44S	G1 ENCLOSED RACK DOOR, 44U, SOLID STEEL	\$ 263.00
3156076	NG1F3628	G1 RACK/36U/28IN DEEP	\$ 1,142.00
3365048	NG1F4428	G1 GANGABLE RACK, 44U, 28in DEEP	\$ 1,258.00
3330430	NG1F4433	G1 RACK, 44U, 3inch DEEP	\$ 1,449.00
3156077	NG1S3628	G1 RACK SIDE PANEL/36U/ 28INDEEP/PAIR	\$ 538.00
4719679	NG1S3633	G1 RACK SIDE PANEL, 36U, 33 DEEP, PAIR	\$ 729.00
3330606	NG1S4433	G1 RACK SIDE PANEL, 44U, 3in/DEEP, PAIR	\$ 771.00
3386540	NS1D12F	S1 RACK DOOR, 12U, PERF STEEL	\$ 347.00
3386537	NS1F1223	S1 KNOCK DOWN RACK, 12U, 23IN DEEP	\$ 411.00
3386538	NS1S1223	S1 SIDE PANEL, 12U, 2IN DEEP, PAIR	\$ 220.00
4315237	NW1D12F	W1 SECTIONAL WALL RACK DOOR, 12U, PERF	\$ 280.00
4503955	NW1D12P	Plexiglas Door for 12U W1 Rack	\$ 312.00
4155133	NW1D12S	W1 SECTIONAL WALL RACK DOOR, 12U, SOLID	\$ 163.00
4451882	NW1D20F	W1 SECTIONAL WALL RACK DOOR, 20U, PERF	\$ 322.00
4451883	NW1D20P	W1 SECTIONAL WALL RACK DOOR, 20U, PLEX	\$ 396.00
4451884	NW1D20S	W1 SECTIONAL WALL RACK DOOR, 20U, SOLID	\$ 227.00
4456883	NW1F1218	W1 SECTIONAL WALL RACK	\$ 660.00
4155135	NW1F1223	W1 SECTIONAL WALL RACK, 12U, 23" DEEP	\$ 725.00
4315235	NW1F2018	W1 SECTIONAL WALL RACK, 20U, 18in DEEP	\$ 1,048.00
5160923	NW1F2023	W1 SECTIONAL WALL RACK, 20U, 23 DEEP	\$ 1,063.00
4368032	NW1F2818	W1 SECTIONAL WALL RACK, 28U, 18 DEEP	\$ 989.00
5016692	NW1F2828	W1 SECTIONAL WALL RACK, 28U, 28 DEEP	\$ 1,495.00
3204019	NW2F1218	W2 Fixed Wall Rack, 12U, 18in Deep	\$ 529.00
3094945	NW2F818	W2 Fixed Wall Rack/8U/18in Deep	\$ 391.00
5238520	OB1U	TOUCH PANEL INTERACTIVE WB MOUNT	\$ 378.00

4887616	ODMLA25	ODM LFP UNIV SWING ARM MOUNT	\$ 599.00
4887614	ODMLT	OUTDOOR LFP TILTING WALL MOUNT	\$ 249.00
2395849	OFB207	WALL TRACK	\$ 35.50
3387463	OFBUB	UNIVERSAL SLAT WALL ADAPTER	\$ 49.00
2374299	PAC101B	WALL MOUNT SHELF ACSSY	\$ 77.00
2374300	PAC101S	WALL MOUNT SHELF SILVER	\$ 76.00
2538949	PAC102B	POLE MOUNT SHELF ACSSY	\$ 96.00
3930980	PAC103	SHELF ACSSY SAFETY STRAP	\$ 21.10
2387413	PAC103B	SAFETY STRAP	\$ 29.00
2374301	PAC115	TOGLER ACCESSORY 1/4-20	\$ 22.10
2374302	PAC116	STEEL STUD/DRYWALL ANCHOR KIT - 6PC	\$ 33.80
3155944	PAC117	STEEL STUD DRYWALL ANCHOR KIT 28 PC	\$ 85.00
3230603	PAC124B	LFP 24in STUD KIT	\$ 162.00
2479978	PAC124S	LFP 24in STUD KIT	\$ 162.00
2374303	PAC125	LATERAL SHIFT ACCESSORY	\$ 85.00
2374476	PAC126	36LATERAL SHIFT ACCESSORY	\$ 96.00
2677745	PAC136B	Click Lock Flag Accessory	\$ 21.10
3192541	PAC138	SECURITY PADLOCK	\$ 31.70
2374304	PAC150	VIDEO CONFERENCING SHELF	\$ 123.00
3451687	PAC200	PPC TO PPD ADAPTER	\$ 688.00
3196400	PAC230B	BACK COVER FOR MSBUB	\$ 129.00
2374305	PAC251	UNIVERSAL CPU ADAPTER	\$ 261.00
2374306	PAC252	LARGE CPU ACCESSORY	\$ 291.00
3176508	PAC253	CPU ACCESSORY	\$ 228.00
3225341	PAC260D	DMP DISPLAY MOUNT	\$ 46.90
3476832	PAC260P	DMP POLE MOUNT	\$ 74.00
4246150	PAC260W	DMP WALL MOUNT	\$ 96.00
3464445	PAC261D	DMP DISPLAY MOUNT WITH POWERBRICK ADPTR	\$ 67.00
3866456	PAC261P	DMP POLE MOUNT WITH POWERBRICK ADPTR	\$ 96.00
4156874	PAC261W	DMP WALL MOUNT WITH POWERBRICK ADPTR	\$ 118.00
2374307	PAC300	SIDE SPEAKER ADAPTER	\$ 249.00
2374308	PAC390	CUBE WALL ADAPTER	\$ 216.00
4256978	PAC392B	SLAT WALL ADAPTER FOR STATIC/TILT MOUNT	\$ 118.00
2374309	PAC400	ROTATION ACCESSORY	\$ 269.00
2374310	PAC501B	LFP IN WALL	\$ 269.00
4013765	PAC525	WALL ENC,16X9,MTI-D,PRE INST,CVR	\$ 70.00
5023040	PAC525CVRW-KIT	PAC525 COVER KIT - WHITE	\$ 20.40
4039686	PAC525F	WALL ENC,16X9,MTI-D,PRE/PST INST	\$ 100.00
4774226	PAC525FBP2	IN-WALL SMALL BLK - W/ SURGEX 1 OUTLET	\$ 298.00
3936931	PAC525FC	WALL ENC,16X9,MTI-D,PRE/PST INST,CVR	\$ 121.00
4077857	PAC525FCW	WALL ENC,16X9,MTI-D,PRE/PST INST,CVR-WHT	\$ 121.00
4108028	PAC525F-G	WALLENC,16X9,MTI-D,PRE/PST INST,TA	\$ 151.00
5207685	PAC525F-KIT	PAC525 FLANGE KIT	\$ 30.60
4220674	PAC525FW	WALL ENC,16X9,MTI-D,PRE/PST INST-WHITE	\$ 100.00
4775604	PAC525FW-KIT	PAC525 FLANGE KIT - WHITE	\$ 30.60
3943280	PAC526	WALL ENC,16X16,MTI-D,PRE INST	\$ 100.00
4010274	PAC526F	WALL ENC,16X16,MTI-D,PRE/PST INST	\$ 141.00
5010751	PAC526FBP2	IN-WALL LARGE BLK - W/ SURGEX 1 OUTLET	\$ 338.00
4836750	PAC526FBP4	IN-WALL LARGE BLK - W	\$ 537.00
4535557	PAC526FBP6	IN-WALL LARGE BLK - W/ SURGEX 3 OUTLETS	\$ 736.00
4026976	PAC526FC	In-Wall Storage Box with Flange & Cover	\$ 172.00

4147909	PAC526FCW	WALL ENC,16X16,MTI-D,PRE/PST INST,CVR-W	\$ 172.00
4108029	PAC526F-G	WALLENC,16X16,MTI-D,PRE/PST INST,TAA	\$ 216.00
5143943	PAC526FW-KIT	PAC526 FLANGE KIT - WHITE	\$ 40.80
4490670	PAC526FWP2	IN-WALL LARGE WHT - W/ SURGEX 1 OUTLET	\$ 338.00
5263865	PAC526FWP4	: IN-WALL LARGE WHT - W/ SURGEX 2	\$ 537.00
2374311	PAC700	CART TRAVEL CASE ACCESSORY	\$ 1,016.00
2374312	PAC710	CART & STAND SHELF	\$ 125.00
4108030	PAC710-G	CART & STAND SHELF, TAA	\$ 168.00
2565684	PAC715	Video Conferencing Camera Shelf	\$ 125.00
4108031	PAC715-G	VIDEO CONFERENCING CAMERA SHELF, TAA	\$ 137.00
2605177	PAC716	VC Camera Shelf	\$ 146.00
3107496	PAC717	PAC717 LITERATURE SHELF	\$ 125.00
2506710	PAC720	LFP CART & STAND CLAMP HEAD ACC	\$ 179.00
2750145	PAC722	PAC722Dual Side By Side Accessory	\$ 511.00
3107498	PAC730A	PAC730A SMALL SECURE STORAGE SHELF	\$ 228.00
4184994	PAC730B	SMALL SECURE STORAGE SHELF	\$ 228.00
3124682	PAC730C	SMALL SECURE STORAGE SHELF	\$ 228.00
2758307	PAC735C	SECURE STORAGE SHELF ACCESSORY	\$ 457.00
2374313	PAC770	HEAVY DUTY CASTERS (4)	\$ 125.00
3443341	PAC775	PAC775 OUTDOOR CASTERS	\$ 125.00
2552901	PAC780	PAC780 HEIGHT ASSIST ACCY 50-75LBS	\$ 228.00
2749204	PAC790	Swivel Adapter	\$ 179.00
2374314	PACCC1	CENTER CHANNEL ACESORY	\$ 125.00
2855002	PACCC2	CHANNELSPEAKER ADAPTER/46-65IN DISPLAYS	\$ 206.00
2772546	PACCS1	Shelf Q-latch large and medium	\$ 125.00
3786752	PACGB1	Universal RPA Mini Projector Mount	\$ 9.40
2374315	PACHFK1	PAC-501 HEADER FOOTER KIT	\$ 118.00
2374316	PACLR1	SPEAKER ACCESSORY LEFT / RIGHT	\$ 181.00
2880509	PACLR2	LEFT RIGHT SPEAKER ACCESSORY LARGE	\$ 322.00
2580977	PACPC1	Power conditioner accessory	\$ 179.00
5262932	PACTP1	PFC/PF1 STABILIZER ACCESSORY	\$ 85.00
4077858	PACUNV1	PAC525 / PAC526 AV ADAPTER BRACKET	\$ 35.70
2374317	PAS100	PRESENTERS CART ACRYLIC SHELF	\$ 322.00
3374213	PCM2000B	HANGING HORIZONTAL ASSY PCM	\$ 348.00
3453379	PCM2029	ANGLED CEILING MOUNT	\$ 433.00
2374318	PCM2042	HANGING HORIZONTAL NEC	\$ 433.00
2374477	PCM2045	HANGING HORIZONTAL NEC 40	\$ 433.00
2374319	PCM2051	HANGING HORIZONTAL FUJITSU	\$ 433.00
2374320	PCM2053	HANGING HORIZONTAL PANASONIC	\$ 433.00
2374478	PCM2081	HANGING VERTICAL PIONEER 50	\$ 433.00
2374321	PCM2095	HANGING HORIZONTAL SONY	\$ 433.00
2710282	PCM2124	Hanging Horiz 600 x 400	\$ 399.00
2532987	PCM2144	Hanging Horiz 600x400 M8	\$ 433.00
2374479	PCM2152	HANGING HORIZONTAL LG 42	\$ 433.00
2374480	PCM2241	HANGING HORIZONTAL SHARP 37	\$ 433.00
2374322	PCM2244	HANGING HORZ SHARP	\$ 433.00
3294186	PCM2306	HANGING HORZ SIM2 40in	\$ 433.00
2703520	PCM2394	Hanging Horizontal Sony 32	\$ 433.00
2487582	PCM2458	Flat Panel Ceiling mount	\$ 433.00
2374323	PCM2533	HANGING HORZ SAMSUNG	\$ 433.00
2374324	PCM2534	HANGING HORZ SAMSUNG	\$ 433.00

2374325	PCM2535	HANGING HORZ SAMSUNG	\$ 433.00
2374326	PCM2536	HANGING HORZ SAMSUNG	\$ 433.00
2375001	PCMUS	HANGING HORIZONTAL SILVER	\$ 419.00
2374327	PCS2000B	PLASMA CEILING MOUNT	\$ 216.00
2395571	PCS2029	DUAL CEILING MOUNT	\$ 330.00
2560384	PCS2045	LFP ceiling MT	\$ 330.00
2507352	PCS2051	LFP CEILING MT PANASONIC	\$ 330.00
2685434	PCS2054	LFP Ceiling MT Panasonic	\$ 330.00
2586061	PCS2124	LFP Ceiling Mt 600x400	\$ 299.00
2386820	PCS2126	LFP CEILING MT 800 X400	\$ 330.00
2386821	PCS2133	LFP CEILING MT SAMSUNG	\$ 330.00
2395567	PCS2241	SINGLE CEILING MOUNT	\$ 330.00
3190581	PCS2243	LFP CEILING MT	\$ 330.00
2374328	PCS2244	LFP CEILING MT SHARP	\$ 330.00
2595173	PCS2264	LFP ceiling mount Sharp 65	\$ 330.00
2662269	PCS2282	LFP Ceiling Mt SVA	\$ 330.00
3341428	PCS2306	LFP CEILING MT SIM2	\$ 330.00
3389286	PCS2364	Flat screen ceiling mount	\$ 330.00
3313885	PCS2420	STRAIGHT CEILING MOUNT	\$ 330.00
2702579	PCS2458	Straight Ceiling Mount	\$ 330.00
2702594	PCS2458	LFP Ceiling MT Panasonic	\$ 330.00
2386819	PCS2534	LFP CEILING MT SAMSUNG	\$ 330.00
2374329	PCS2535	LFP CEILING MT SAMSUNG	\$ 330.00
2386818	PCS2536	LFP CEILING MT SAMSUNG	\$ 330.00
3295956	PCS2541	LFP CEILING MTDCELL	\$ 330.00
2374330	PCS2613	LFP CEILING MT VIEWSONIC	\$ 330.00
3890998	PDC2000B	PDC SERIES MOUNT BLACK	\$ 578.00
2395572	PDC2029	SINGLE CEILING MOUNT	\$ 764.00
2395563	PDC2241	DUAL CEILING MOUNT	\$ 764.00
3641862	PDC2306	DUAL CEILING MT SIM2 40IN	\$ 764.00
2374333	PDR2000B	LARGE DUAL ARM W/O INTERFACE	\$ 742.00
3866459	PDR2000S	LARGE DUAL ARM MOUNT W/O INTERFACE	\$ 742.00
2374334	PDR2042B	DUAL SWING ARM NEC 4200/4205	\$ 806.00
2374335	PDR2045B	DUAL SWING ARM NEC 40	\$ 806.00
2374336	PDR2051B	DUAL SWING PANASONIC	\$ 806.00
2374337	PDR2081B	DUAL SWING ARM PIONEER	\$ 806.00
2374338	PDR2081S	DUAL SWING ARM PIONEER	\$ 806.00
2374339	PDR2095B	PLASMA DUAL SWING SONY	\$ 806.00
2517991	PDR2126B	Dual Swing Arm 800x400	\$ 806.00
2374481	PDR2176B	DUAL ARM 37EXT BLACK	\$ 806.00
2374340	PDR2241B	DUAL SWING ARM SHARP 37	\$ 806.00
2374341	PDR2244B	DUAL SWING ARM SHARP	\$ 806.00
2517987	PDR2311B	Dual Swing Arm Samsung 63 in	\$ 806.00
3600947	PDR2364B	DUAL ARM 37IN EXT BLACK	\$ 806.00
2906585	PDR2430B	DUAL ARM 37 EXT BLACK	\$ 806.00
2374343	PDR2458B	PDR2000B PLUS PSB2458	\$ 806.00
2848801	PDR2534S	large custom wall mount	\$ 806.00
2375002	PDRUB	LARGE DUAL ARM W/ UNIVERSAL	\$ 852.00
2375003	PDRUS	LARGE DUAL ARM W/ UNIVERSAL	\$ 852.00
2374482	PF12000B	4 - 7 LFP FLOOR STAND	\$ 824.00
2780270	PF12000S	Flat Panel Floor Stand/42-71in Displays	\$ 824.00

2374483	PF1UB	4 - 7 LFP FLOOR STAND - REV. 00	\$ 927.00
2374484	PF1US	4 - 7 LFP FLOOR STAND - REV. 00	\$ 927.00
2374344	PF22000B	LFP DUAL HEAD FLOOR STAND	\$ 994.00
2374345	PF2UB	LFP DUAL HEAD FLOOR STAND/black	\$ 1,154.00
2511891	PF2US	LFP DUAL HEAD FLOOR STAND	\$ 1,115.00
2374485	PFC2000B	4 - 6 LFP MOBIL CART	\$ 824.00
2989690	PFC2000S	4inch/6inchLFP MOBIL CART	\$ 824.00
2374486	PFCUB	4 - 6 LFP MOBIL CART - REV. 00	\$ 927.00
3059623	PFCUB700	PFCUB/PAC700	\$ 1,857.00
4108032	PFCUB-G	LARGE MOBILE CART, BLK, TAA	\$ 1,240.00
2542001	PFCUS	4- 6 LFP MOBIL CART	\$ 927.00
3635240	PFCUS700	PFCUS + PAC700	\$ 1,857.00
3380500	PFM2000B	3 - 4 MOBILE CART, 15 - 45 DEGREE TILT	\$ 712.00
3064330	PFM2000S	Large Confidence Monitor Cart 3into 4in	\$ 712.00
2374487	PFMUB	3 - 4 MOBILE CART, 15 -45 DEGREE TILT	\$ 814.00
3380499	PFMUS	3 - 4 MOBILE CART, 15 - 45 DEGREE TILT	\$ 814.00
3914147	PFQ2000B	2IN LFP MOBILE CART	\$ 676.00
3914148	PFQ2000S	2IN LFP MOBILE CART	\$ 676.00
2719537	PFQUB	2inch LFP Mobile Cart	\$ 780.00
2719538	PFQUS	2inch LFP Mobile Cart	\$ 780.00
2374346	PG1A	PROJECTOR GUARD REV. 01	\$ 427.00
3802048	PG1AW	PROJECT GUARD WHITE	\$ 427.00
2374347	PG2A	PROJECTOR GUARD	\$ 374.00
2554869	PG2AW	PROJECTOR GUARD WHITE	\$ 374.00
2671642	PG3A	X-Large Projector Guard RPA/RPMA	\$ 642.00
3812709	PG3AW	PG3AW X-LARGE PROJTOR GUARD RPA/RPM WHT	\$ 642.00
2477959	PIWRF2000B	LARGE IN-WALL MOUNT	\$ 654.00
2374348	PIWRFUB	LARGE IN-WALL MOUNT W/ UNIVERSAL	\$ 765.00
2374349	PL1A	PROJ LOCK BOX W/ KEY C346A	\$ 159.00
2374350	PL1C	PROJ LOCK BOX W/ KEY C413A	\$ 159.00
4147913	PL4	PROJECTOR LOCK	\$ 95.00
2374363	PNR2000B	LFP FOUR ARM DUAL STUD MOUNT	\$ 633.00
3930239	PNR2000S	LFP FOUR ARM DUAL STUD MOUNT	\$ 633.00
2374364	PNR2043B	LFP FOUR ARM DUAL NEC	\$ 702.00
2687121	PNR2051B	LFP FOUR ARM DUAL PANASONIC	\$ 702.00
2687126	PNR2053B	LFP FOUR ARM DUAL PANASONIC	\$ 702.00
2374493	PNR2074B	DUAL ARM 26EXT, BLACK	\$ 702.00
2374366	PNR2095B	LFP FOUR ARM DUAL SONY	\$ 702.00
2374367	PNR2128B	LFP FOUR ARM DUAL 800 X400	\$ 702.00
2375333	PNR2144S	DUAL ARM 26 EXT, SILVER	\$ 702.00
2374368	PNR2241B	LFP FOUR ARM DUAL SHARP	\$ 702.00
2374369	PNR2242B	LFP FOUR ARM DUALMIS, F, 200	\$ 702.00
2374370	PNR2244B	LFP FOUR ARM DUAL SHARP	\$ 702.00
2374371	PNR2246B	LFP FOUR ARM DUAL	\$ 702.00
2592523	PNR2364B	Dual Arm 26in Ext, Black	\$ 702.00
2375329	PNR2458B	PNR2000B PLUS PSB2458	\$ 702.00
2374374	PNRIW2000B	PNR IN-WALL	\$ 633.00
2374375	PNRIWUB	PNRIW WITH PSBUB	\$ 742.00
2536238	PNRUB	LFP Four Arm Dual Universal	\$ 742.00
4108033	PNRUB-G	LFP FOUR ARM DUAL UNIVERSAL, TAA	\$ 814.00
3415707	PNTX-100	100 PNTX SCREWS W / WASHERS AND BIT	\$ 31.70

3415716	PNTX-B	PIN-TORX DRIVER BIT	\$ 12.50
5025951	POTR-10	POTR 10 SPACE	\$ 617.00
3430285	POTR-12	POTR 12 SPACE	\$ 561.00
3294205	POTR-14	POTR 14 SPACE	\$ 561.00
3056540	POTR-8	POTR 8 SPACE	\$ 561.00
3344663	PPCKU	PPC + PSBUB & 2 PAS100 ACCY SHELVES	\$ 2,024.00
2377677	PPCU	PPC + PSBUB	\$ 1,411.00
2374495	PPD2000	DUAL PPC W/2 X 14PATTERN	\$ 1,915.00
2374376	PRO16	Q-LATCH TILT MOUNT	\$ 157.00
2814949	PSB2020	custom interface bracket	\$ 150.00
2751313	PSB2029	LFP BRKT 400 X 400 M6	\$ 150.00
2374389	PSB2042	PLASMA SUPPORT BRACKET NEC	\$ 148.00
2374390	PSB2043	PLASMA SUPPORT NEC 61MP1	\$ 150.00
2374501	PSB2045	PLASMA SUPPORT BRACKET NEC 40	\$ 150.00
2374391	PSB2051	PLASMA SUPPORT PANASONIC	\$ 148.00
5193181	PSB2059	PLASMA BRKT PANASONIC	\$ 150.00
2374392	PSB2074	INTERFACE BRKT, 700 X 400	\$ 148.00
2374502	PSB2081	PLASMA SUPPORT BRT PIONEER 50	\$ 148.00
2607066	PSB2095	Plasma Support Bracket Sony	\$ 148.00
3544068	PSB2099	PLASMA BRKT SONY 42IN	\$ 148.00
2374503	PSB2112	PLASMA BRACKET HITACHI 32	\$ 148.00
2374393	PSB2119	PLASMA BRKT HITACHI	\$ 148.00
2709159	PSB2124	Plasma Brkt 600x400	\$ 144.00
2374394	PSB2126	PLASMA BRKT 800 X400	\$ 148.00
2374395	PSB2128	PLASMA BRKT 800 X400	\$ 148.00
2661497	PSB2133	interface for SAMSUNG 63inch	\$ 148.00
3064326	PSB2136	P-Series Interface Brackets	\$ 150.00
2374396	PSB2144	PLASMA BRACKET - REV. 00	\$ 148.00
2374504	PSB2151	PLASMA SUPPORT LG 60	\$ 148.00
2374505	PSB2155	PLASMA BRKT LG 42LCD	\$ 148.00
2374506	PSB2241	PLASMA SUPPORT BRKT SHARP 37	\$ 150.00
3617485	PSB2243	PLASMA BRKT MIS, F, 200, 200	\$ 150.00
2374397	PSB2244	PLASMA BRKTSHARP	\$ 150.00
5156591	PSB2264	INTERFACE BRACKET, SHARP 65inch	\$ 150.00
2374507	PSB2306	PLASMA BRKT SIM2 40	\$ 150.00
2796692	PSB2364	custom interface bracket	\$ 150.00
3412729	PSB2394	PLASMA BRKT SONY 32in KLV-32M1	\$ 148.00
2374398	PSB2458	LRG INTERFACE PANASONIC - BLACK	\$ 150.00
2374399	PSB2533	PLASMA BRKT SAMSUNG	\$ 148.00
2374400	PSB2534	STATIC Q-LATCH SAMSUNG	\$ 150.00
3960737	PSB2535	PLASMA BRKT SAMSUNG	\$ 148.00
2374401	PSB2536	PLASMA BRKT SAMSUNG	\$ 150.00
2374402	PSB2540	PLASMA BRKT DELL W4200	\$ 148.00
2856684	PSB2643	interface bracket /P series mounts	\$ 150.00
3008629	PSB2644	PSB BRKT,LOW,400X300,300X300,M6	\$ 150.00
2374403	PSBUB	UNIVERSAL PSB BLACK	\$ 150.00
2375004	PSBUS	UNIVERSAL PSB SILVER	\$ 150.00
3462926	PSC-2	PERF SECURITY COVER - 2 SP	\$ 37.00
2585420	PSH2000	Flat Panel Heavy-Duty Fixed Wall Mount	\$ 535.00
3072402	PSHMH2682	heavy duty custom mount	\$ 1,499.00
3925196	PSM2029	LFP STATIC 400 X 400 M6	\$ 148.00

2374508	PSM2043	STATIC Q-LATCH - NEC 61MP1	\$ 148.00
2711438	PSM2044	Static Q-Latch NEC 30inch	\$ 148.00
2374509	PSM2045	STATIC Q-LATCH - NEC 40	\$ 148.00
2374510	PSM2099	STATIC MT SONY 42XS910	\$ 148.00
2990703	PSM2124	MOUNT, VESA 600 X400 M6	\$ 144.00
2374511	PSM2128	STATIC MOUNT 800 X 400	\$ 148.00
2374512	PSM2133	STATIC Q-LATCH SAMSUNG 63	\$ 148.00
2715433	PSM2152	Static Q-Latch-LG Zenith 42inch	\$ 148.00
2374513	PSM2241	STATIC Q-LATCH - SHARP 37	\$ 148.00
2374514	PSM2306	STATIC Q-LATCH - SIM 40	\$ 148.00
2374515	PSM2534	STATIC Q-LATCH SAMSUNG	\$ 148.00
2374516	PSM2536	STATIC Q-LATCH SAMSUNG	\$ 148.00
2374517	PSM2540	STATIC Q-LATCH - DELL W4200	\$ 148.00
5065637	PSMA800	PSMH ABOVE/BELOW CAMERA SHELF	\$ 152.00
4532972	PSMH2079	EXTRA LARGE, STATIC WALL MOUNT	\$ 899.00
2374518	PSMH2458	STATIC Q-LATCH PANASONIC 65	\$ 326.00
2908316	PSMH2482	HEAVY DUTY STATIC MOUNT/1400 X 800 M8	\$ 1,093.00
2506526	PSMH2485	STATIC MOUNT, 103in PLASMA	\$ 2,188.00
2547981	PSMH2682	HEAVY DUTY STATIC MOUNT, 1200 X 800 M8	\$ 1,531.00
2561871	PSMH2685	888x1230 m16	\$ 765.00
4497992	PSMH2744	HEAVY DUTY MOUNT, 800 X 400, 1/4-20	\$ 765.00
2846845	PSMH2840	heavy duty mount for a 70 NEC	\$ 765.00
3030256	PSMH2841	STATIC MOUNT/NEC 70 INCH/400X400	\$ 216.00
5257064	PSMH2860	Static Stretch Display Wall Mount	\$ 299.00
4115990	PSS2000B	PLASMA TABLE STAND BLACK	\$ 435.00
2374520	PSSUB	PLASMA STAND BLK UNIVERSAL	\$ 545.00
2374521	PST16	16 CENTER STUD MOUNT	\$ 104.00
3621485	PST2000B	LARGE FIXED WALL MOUNT	\$ 104.00
4334200	PTS2000B	PLASMA TABLE STAND ASSY	\$ 381.00
2375006	PTSU	UNIVERSAL TABLE STAND	\$ 490.00
3043401	PTSW100	100/PHILLIPS TRUSS SCREWS W/WASHER	\$ 22.10
3043402	PTSW25	25/PHILLIPS TRUSS SCREWS W/WASHER	\$ 6.70
3043403	PTSW50	50/PHILLIPS TRUSS SCREWS W/WASHER	\$ 11.30
3334791	PTSW-500	500 X PHILLIPS TRUSS SCREWS W/WASHER	\$ 98.00
2610404	PWC2000	PWC2000 GENERAL MOUNT	\$ 216.00
2374535	PWC2536	CPU MOUNT	\$ 319.00
2375007	PWCU	PWC UNIVERSAL	\$ 326.00
4021582	PWR2000B	SINGLE ARM DUAL ST. MT.	\$ 414.00
2953999	PWR2022S	Flat Panel Swing Arm Wall Mount	\$ 516.00
2374536	PWR2025B	SINGLE ARM DUAL ST. FUJITSU	\$ 516.00
2591495	PWR2029B	Flat Panel Swing Arm Wall Mount	\$ 516.00
2374537	PWR2045B	SINGLE ARM DUAL ST. NEC 40	\$ 516.00
2443301	PWR2051S	SINGLE ARM DUAL	\$ 516.00
2553007	PWR2053B	SINGLE ARM DUAL ST. PANASONI	\$ 516.00
2577584	PWR2095	Single Arm Dual St Sony	\$ 549.00
2975701	PWR2128B	Flat Panel Swing Arm Wall Mount 37- 55	\$ 516.00
2374538	PWR2241B	SINGLE ARM DUAL ST. SHARP	\$ 516.00
3778067	PWR2243B	LFP TWO ARM DUAL MIS, F, 200	\$ 516.00
2861658	PWR2364B	CUSTOM SWING ARM MOUNT 25 EXTENSION	\$ 516.00
2374539	PWR2535B	SINGLE ARM DUAL ST. SAMSUNG	\$ 516.00
3196880	PWR2536B	SINGLE ARM DUAL ST. SAMSUNG	\$ 516.00

2374540	PWRIWUB	PWRIWB WITH PSBUB	\$ 545.00
2584515	PWRSKUB	PWR w/steel stud brkt, black	\$ 688.00
2641484	PWRSKUS	PWR w/steel stud brkt, silver	\$ 651.00
2374541	PWRUB	SINGLE ARM DUAL ST.UNIVERSAL	\$ 545.00
2375008	PWRUS	SINGLE ARM DUAL ST	\$ 516.00
3636437	QMP1C	UNIVERSAL CPU HOLDER CARTS AND STANDS	\$ 237.00
2964978	QMP1L	Laptop Shelf for Music Production Stand	\$ 548.00
3642440	QMP1MB	MOBILE BASE MUSIC PROD STAND	\$ 412.00
3198292	QMP1MM1	HEGHT ADJ SINGLE MONITOR MUSIC STAND	\$ 205.00
3421278	QMP1TB	9TABLE TOP MUSIC PRODUCTION STD BLACK	\$ 289.00
2771539	RC10	RF remote control	\$ 140.00
2662003	RKRL12SPACE	RACK RAIL; 12 SPACE	\$ 26.60
2662022	RKRL8SPACE	RACK RAIL 8 SPACE	\$ 17.70
2584116	RLF2	LARGE FIT mount	\$ 107.00
4108034	RLF2-G	32-52IN UNIVERSAL FIXED MOUNT, TAA	\$ 123.00
2661687	RLT2	LARGE UNIVERSAL TILT MOUNT	\$ 140.00
4108035	RLT2-G	LARGE UNIVERSAL TILT MOUNT, TAA	\$ 162.00
4412477	RMC1	CEILING MOUNT, MEDIUM, FIT MOUNT	\$ 239.00
2584115	RMF2	MEDIUM FIT mount	\$ 85.00
2679265	RMT2	Medium universal tilt mount	\$ 107.00
5147628	ROTR-10	ROTR 10 Space	\$ 710.00
5006203	ROTR-11	ROTR 11 SPACE	\$ 710.00
5046871	ROTR-12	ROTR 12 SPACE	\$ 710.00
3019977	ROTR-13	13U pull-out and rotating rack	\$ 645.00
2991010	ROTR-14	ROTR 14 SPACE	\$ 645.00
4453194	ROTR-15	ROTR 15 SPACE	\$ 645.00
4144710	ROTR-22	ROTR 22 SPACE	\$ 645.00
4542079	ROTR-24	ROTR 24 SPACE	\$ 645.00
4224963	ROTR-8	ROTR 8 SPACE	\$ 645.00
4141373	ROTR-9	9U Pull-out and rotating rack	\$ 645.00
4072675	ROTRS	ROTR OPTIONAL SHELF (Q.D.E.)	\$ 95.00
2991012	ROTR-XL-14	ROTR-XL 14 SPACE	\$ 814.00
3127881	RPA000W	RPA TOP ONLY WHITE	\$ 159.00
2374546	RPA005	SONY VPL-FX50	\$ 212.00
3530920	RPA007	RPA, CUSTOM, INCL SLB007, BLK	\$ 212.00
2374547	RPA017	NEC GT-5000, GT-6000	\$ 212.00
2374548	RPA020	SONY VPL-PX20, PX30, X600U	\$ 212.00
2374549	RPA023	MINIBITS LVP-XL5950	\$ 212.00
2374550	RPA024	EPSON EMP-7800	\$ 212.00
2374551	RPA026	EPSON EMP-8300I	\$ 212.00
2374552	RPA027	EPSON EMP-S1	\$ 212.00
2374553	RPA032	BRKT, NEC WT600	\$ 212.00
2374554	RPA034	CHRISTIE DS30, MATRIX 1500	\$ 212.00
2374555	RPA038	MINIBITS, VPL-HC3U, LVP-SL4U	\$ 212.00
2374556	RPA040	LCD SHARP XG-NV4	\$ 212.00
2374557	RPA041	LUXEON D412V	\$ 212.00
2374559	RPA056	PANASONIC PT-LC56U	\$ 212.00
2374560	RPA059	NEC VT770	\$ 212.00
2374561	RPA064	INFOCUS ASK PROXIMA	\$ 212.00
2374562	RPA081	NEC VT470, VT570, VT670	\$ 212.00
2374563	RPA084	SONY VPL-ES1 SPL-EX1 VPL-DS100	\$ 212.00

2699919	RPA086	RPA,CUSTOM,INCL SLB086,BLK	\$ 212.00
2374565	RPA093	EPSON ELP740 ELP745	\$ 212.00
2375330	RPA094	HITACHI CP-S335, X340, X345	\$ 212.00
2374566	RPA096	mitsubishi LVP-XD400 LVP-XD450	\$ 212.00
2374567	RPA098	HITACHI CP-X445	\$ 212.00
2374568	RPA1065	NEC MT 1060, MT 1065	\$ 212.00
2374569	RPA107	SHARP XG-PH50X	\$ 212.00
2374570	RPA1150	NEC GT1150, GT2150	\$ 212.00
2374571	RPA117	LCD SHARP XG-NV2	\$ 212.00
2374572	RPA122	PANASONIC PT-LB30U, PT-LB30NTU	\$ 212.00
2374573	RPA126	TOSHIBA TDP-T250, TDPTW300	\$ 212.00
2489616	RPA136	MITSUBUSHI LVPSD110U, SD205U	\$ 212.00
2682461	RPA140	Sanyo PLC-XT10 PLC XT15 Eiki	\$ 212.00
2374574	RPA141	NEC VT48, VT480, VT580	\$ 212.00
3600903	RPA142	BENQ MP610	\$ 212.00
2374575	RPA143	NEC LT25, LT30, LT35	\$ 212.00
2374576	RPA145	MITSUBISHI XD100U, XD2000U	\$ 212.00
2374577	RPA147	PANASONIC PT-LB50NTU	\$ 212.00
2374579	RPA154	VEIWSonic PJ458D	\$ 212.00
2528325	RPA156	OPTOMA EP910	\$ 212.00
2374580	RPA159	CANON SX6, SX60, SX600	\$ 212.00
2374581	RPA163	HITACHI CP-X605W	\$ 212.00
2374582	RPA166	EPSON EMP-6100I	\$ 212.00
2374583	RPA169	RPA 169 KIT	\$ 212.00
2374584	RPA171	RPA 171 KIT	\$ 212.00
2547769	RPA172	RPA 172 kit	\$ 212.00
3618475	RPA173	RPA 173 KIT	\$ 212.00
2374585	RPA176	RPA 176 KIT	\$ 212.00
2374586	RPA177	RPA 177 KIT	\$ 212.00
2853024	RPA178	RPA 178 KIT	\$ 212.00
2374587	RPA181	RPA 181 KIT	\$ 212.00
2374588	RPA183	RPA 183 KIT	\$ 212.00
2374589	RPA185	RPA 185 KIT	\$ 212.00
2425419	RPA188	RPA 188 KIT	\$ 212.00
2374590	RPA191	RPA 191 KIT	\$ 212.00
2374591	RPA193	RPA 193 KIT	\$ 212.00
2559048	RPA195	RPA195 Kit	\$ 212.00
2561730	RPA196	RPA196 Kit	\$ 212.00
2832723	RPA198	custom projector mount	\$ 212.00
2374592	RPA201	RPA201 KIT	\$ 212.00
2590159	RPA203	RPA203 Kit	\$ 212.00
2374593	RPA208	RPA208 KIT	\$ 212.00
2483155	RPA211	RPA211 KIT	\$ 212.00
2374594	RPA216	RPA216 KIT	\$ 212.00
2374596	RPA220	EIKI LCNB2U SANYO PLC-XU20N	\$ 212.00
2489615	RPA227	RPA227 KIT	\$ 212.00
2909484	RPA228	Custom RPA	\$ 212.00
2374598	RPA240	NEC LT 220, LT 240, LT 260	\$ 212.00
3086122	RPA245	Custom RPA Projector Mount /Black	\$ 212.00
3215641	RPA246	RPA246 KIT	\$ 212.00
2702595	RPA249	RPA249 KIT	\$ 212.00

2374599	RPA2500	TOSHIBA TLP-250, TLP-251	\$ 212.00
2775112	RPA255	RPA255 KIT	\$ 212.00
3135369	RPA256	Custom RPA Projector Mount/Black	\$ 212.00
2654713	RPA257	RPA257 Kit	\$ 212.00
3377376	RPA261	Custom RPA Projector Mount (Black)	\$ 212.00
2959695	RPA266	RPA, CUSTOM, INCL SLB266, BLK	\$ 212.00
2959466	RPA268	custom projector mount	\$ 212.00
4370055	RPA273	Custom RPA Projector Mount (Black)	\$ 212.00
2914867	RPA276	RPA276 Custom Projector Mount	\$ 212.00
3407362	RPA278	RPA, CUSTOM, INCL SLB278, BLK	\$ 212.00
3139457	RPA280	INCL SLB280, BLK	\$ 212.00
3045554	RPA284	PROJECTOR MOUNT NEC NP-M300W projector	\$ 212.00
3495010	RPA285	RPA, INCL SLB285, BLK	\$ 212.00
3194515	RPA286	RPA286, INCL SLB286, BLK	\$ 212.00
3364204	RPA287	RPA, INCL SLB287, BLK	\$ 212.00
3065897	RPA292	Custom RPA Projector Mount/Black	\$ 212.00
4847825	RPA297	RPA, INCL SLB297, BLK	\$ 212.00
3451738	RPA298	RPA, INCL SLB298, BLK	\$ 212.00
3406792	RPA301	RPA301, INCL SLB301, BLK	\$ 212.00
3349654	RPA302	RPA302 - Soundwork	\$ 212.00
2374600	RPA305	BARCO IQ-G300, IQ-R300 REV YY	\$ 212.00
3441749	RPA308	RPA308, INCL SLB, BLK	\$ 212.00
3580558	RPA313	RPA projectorMou/custom SLB313 interface	\$ 212.00
3579637	RPA3131	PHILLIPS B-SURE LC3131, LC3141	\$ 212.00
2374601	RPA315	DELL 3200MP	\$ 212.00
3750613	RPA317	RPA317, INCL SLB, BLK	\$ 212.00
4683596	RPA324	RPA324, INCL SLB, BLK	\$ 212.00
4626773	RPA333	RPA333, INCL SLB, BLK	\$ 212.00
4692460	RPA343	RPA343, INCL SLB343, BLK	\$ 212.00
4930196	RPA349	RPA349, INCL SLB349, BLK	\$ 212.00
2374602	RPA4345	PHILLIPS CBRIGHT SV1	\$ 212.00
2374603	RPA520	SHARP PG-M20X, PG-M25X	\$ 212.00
2374604	RPA540	CEILING MT NEC VT440, VT540	\$ 212.00
2374605	RPA553	EPSON 53C, 73C	\$ 212.00
2374606	RPA570	PANASONIC PT-L750U, PT-L780NTU	\$ 212.00
2374607	RPA6000	EPSON ELP 600P, ELP800P, 810P	\$ 212.00
2374608	RPA620	EIKI, SANYO	\$ 212.00
2374609	RPA640	NEC VT-460, VT-560, VT-660	\$ 212.00
2374610	RPA6500	PANASONIC PT-L6500U, PT-L6600U	\$ 212.00
2374611	RPA660	BENQ DS650, DS660, DX650	\$ 212.00
2374612	RPA7345	EIKI LC-NB3W, LC-XNB3, LC-XNB3	\$ 212.00
2374613	RPA875	INFOCUS LP650, SCREEN	\$ 212.00
2374614	RPA985	EIKI LC-X985, LC-X1000, SANYO	\$ 212.00
2443828	RPAA1	SEC PROJ MNT, KEY OPTION A	\$ 234.00
4779343	RPAA1W	SEC PFOJ MNT, KEY OPTION A, WHITE	\$ 234.00
3459256	RPAO	PROJECTOR MOUNT, UNIV (1ST GEN) RPA	\$ 212.00
4108036	RPAO-G	UNIVERSAL RPA, TAA	\$ 233.00
2374615	RPAU	UNIVERSAL RPA	\$ 212.00
2374616	RPAUS	UNIVERSAL RPA SILVER	\$ 212.00
2374617	RPAUW	UNIVERSAL RPA WHITE	\$ 212.00
2374618	RPM001	LCD SHARP XG-NVIU	\$ 249.00

2404734	RPM023	Projector mount	\$ 249.00
2432374	RPM026	Elite projector mount	\$ 249.00
2506467	RPM027	Elite projector mount or Epson EMP-S1	\$ 229.00
2374619	RPM042	ASK, INFOCUS, PROXIMA	\$ 249.00
2374620	RPM081	NEC VT470, VT570, VT670	\$ 249.00
2374621	RPM094	HITACHI CP-S335, X340, X345	\$ 249.00
2374623	RPM141	NEC VT48, VT480, VT580	\$ 249.00
2404733	RPM145	Projector mount	\$ 249.00
2443182	RPM185	RPA Elite Series Custom Projector Mount	\$ 249.00
2374625	RPM195	RPM 195 KIT	\$ 249.00
2374626	RPM201	RPM201 KIT	\$ 249.00
2374627	RPM207	RPM207 KIT	\$ 249.00
2378428	RPM2131	SONY VPLOCX10, VPL-CS10	\$ 229.00
2374628	RPM223	RPM223 KIT	\$ 249.00
2374629	RPM6500	PANASONIC PT-L6500U, PT-L6600U	\$ 249.00
4114932	RPMA000	RPM Elote (Mount Only)	\$ 198.00
2507535	RPMA023	Elite Projector Mount	\$ 254.00
2687015	RPMA024	RPA Elite Custom Projector Mount	\$ 254.00
2685107	RPMA027	Epson EMP-S1	\$ 254.00
2787539	RPMA075	RPA Elite Custom Projector Mount	\$ 246.00
5202470	RPMA085	SONY VPL-CX85	\$ 254.00
2374631	RPMA092	OPTOMA EP751, EP758, EP759	\$ 246.00
2517158	RPMA1	SEC RPA ELITE, KEY OPTION A	\$ 275.00
2536604	RPMA117	LCD Sharp XG-NV2	\$ 246.00
3730767	RPMA122	RPA Elite Custom Projector Mount	\$ 246.00
2506321	RPMA145	Elite Custom Projector Mount	\$ 254.00
2374632	RPMA148	NEC NP1000, NP2000	\$ 246.00
2658905	RPMA163	HITACHI CP-X605X	\$ 254.00
2675515	RPMA168	RPA Elite Custom Projector Mount	\$ 254.00
2535315	RPMA173	RPMA173 KIT	\$ 254.00
3204633	RPMA178	RPMA 178 KIT	\$ 254.00
3004628	RPMA181	Mounts	\$ 254.00
2686991	RPMA185	RPMA 185 KIT	\$ 246.00
2609961	RPMA187	RPMA187 KIT	\$ 246.00
2604866	RPMA191	RPMA 191 Kit	\$ 254.00
2517575	RPMA193	RPMA-193 - Mounting kit for Projector	\$ 254.00
2513133	RPMA195	RPMA195 Kit	\$ 254.00
3182314	RPMA196	RPMA 196 KIT	\$ 254.00
2535187	RPMA198	Elite Projector Mount with Keyed Locking	\$ 254.00
3939569	RPMA1W	SEC RPA ELITE, KEY OPTION A, WHITE	\$ 275.00
3299599	RPMA201	RPMA201 KIT	\$ 254.00
3416837	RPMA203	RPMA203 KIT	\$ 254.00
3860128	RPMA204	RPMA204 KIT	\$ 254.00
3378683	RPMA228	RPA Elite Custom Projector Mount	\$ 254.00
2580241	RPMA232	RPMA232 Kit	\$ 254.00
2947126	RPMA237	RPMA237 CEILING MOUNT KIT W/LOCK	\$ 246.00
2687158	RPMA245	RPMA245 CEILING MOUNT KIT W/LOCK	\$ 254.00
3215642	RPMA246	RPMA246 KIT	\$ 254.00
2880337	RPMA251	RPA Elite Custom Projector Mount	\$ 254.00
3086897	RPMA268	RPA Elite Custom Projector Mount	\$ 254.00
2957479	RPMA273	keyed locking custom mount	\$ 254.00

3060600	RPMA276	Chief mount for projector	\$ 246.00
3182572	RPMA278	RPA ELITE/KEY A/ INCL SLM278/BLK	\$ 254.00
3319304	RPMA280	RPA ELITE, KEY A, INCL SLM280, BLK	\$ 254.00
3155975	RPMA283	RPA ELITE/KEY A/INCL SLM283/BLK	\$ 254.00
3031471	RPMA284	C-CLAMP	\$ 254.00
3134948	RPMA285	RPA Elite Projector Mount & Locking	\$ 254.00
3052568	RPMA293	RPA Elite Custom Projector Mount	\$ 254.00
3296373	RPMA297	RPA ELITE, KEY A, INCL SLM297, BLK	\$ 254.00
3559988	RPMA298	RPA ELITE, KEY A, INCL SLM298, BLK	\$ 254.00
3256161	RPMA301	RPA ELITE, KEY A, INCL SLM301, BLK	\$ 254.00
3375795	RPMA302	ELITE, KEY A, INCL SLM302, BLK	\$ 254.00
2957336	RPMA305	custom elite RPMA305 mount	\$ 246.00
4012965	RPMA313	RPA ELITE, KEY A, INCL SLM313, BLK	\$ 254.00
3110709	RPMA315	Dell Projector Mount Custom	\$ 254.00
3743454	RPMA317	RPA ELITE, KEY A, INCL SLM317, BLK	\$ 254.00
4492029	RPMA324	RPA ELITE, KEY A, INCL SLM324, BLK	\$ 254.00
4651814	RPMA336	RPA ELITE, KEY A, INCL SLM336, BLK	\$ 254.00
4716768	RPMA343	RPA ELITE, KEY A, INCL SLM343, BLK	\$ 254.00
5123062	RPMA345	RPA ELITE, KEY A, INCL SLM345, BLK	\$ 254.00
5139415	RPMA351	PA Elite, Key A, INCL SLM351, BLK	\$ 254.00
2408729	RPMA6500	Elite projector mount	\$ 254.00
2560829	RPMAU	UNIVERSAL RPMA	\$ 254.00
3457673	RPMAUS	elite locking mount - silver	\$ 254.00
2374633	RPMAUW	UNIVERSAL RPMA	\$ 254.00
4154039	RPMB000W	RPA ELITE, KEY B, NO INTERFACE, WHT	\$ 198.00
2374634	RPMB091	CHRISTIE DS+60	\$ 254.00
2374635	RPMB141	NEC VT48, VT480, VT580	\$ 246.00
2610321	RPMB145	Mitsubishi XD100U, XD2000U	\$ 254.00
2374636	RPMB166	EPSON EMP-6100I	\$ 254.00
2675363	RPMB191	RPA Elite Custom Projector Mount	\$ 254.00
3970568	RPMB204	RPMB204 KIT	\$ 254.00
3632483	RPMB221	RPMB221 KIT	\$ 254.00
3350422	RPMB257	RPMB257 KIT	\$ 254.00
4072745	RPMB278	RPA ELITE, KEY B, INCL SLM278, BLK	\$ 254.00
4118805	RPMB297	RPA ELITE, KEY B, INCL SLM297, BLK	\$ 254.00
4523631	RPMB298	RPA Elite Universal & Custom Ceiling Prj	\$ 254.00
3798300	RPMB302	RPA ELITE, KEY B, INCL SLM302, BLK	\$ 254.00
3798359	RPMB308	Projector Mounts with Keyed Locking	\$ 254.00
4093632	RPMB313	RPA ELITE, KEY B, INCL SLM313, BLK	\$ 254.00
3798948	RPMB317	RPA ELITE, KEY B, INCL SLM317, BLK	\$ 254.00
4906329	RPMB324	RPA ELITE, KEY B, INCL SLM324, BLK	\$ 254.00
2702540	RPMB6500	Panasonic PT-L6500U PT-L6600U	\$ 254.00
2517552	RPMB985	EIKI LC-X985, LC-X1000, SANYO	\$ 246.00
2374637	RPMBU	UNIVERSAL RPMB	\$ 254.00
2375009	RPMBUS	UNIVERSAL RPMB	\$ 254.00
2375010	RPMBUW	UNIVERSAL RPMB	\$ 254.00
2787812	RPMC148	Locking projector mount	\$ 246.00
3052412	RPMC191	Chief RPMC-191 projector mount	\$ 254.00
2662353	RPMC193	RPMC 193 Kit	\$ 254.00
3606353	RPMC278	RPA ELITE, KEY C, INCL SLM278, BLK	\$ 254.00
4945164	RPMC324	RPA ELITE, KEY C, INCL SLM324, BLK	\$ 254.00

4133031	RPMC725	OPTOMA EP 725	\$ 246.00
2517553	RPMC985	EIKI LC-X985, LC-X1000, SANYO	\$ 246.00
4227494	RPMCOW	PROJECTOR MOUNT, UNIV (1ST GEN) RPMC WHT	\$ 254.00
2375011	RPMCU	UNIVERSAL RPMC	\$ 254.00
2375012	RPMCUS	UNIVERSAL RPMB	\$ 254.00
2375013	RPMCUW	UNIVERSAL RPMC	\$ 254.00
2605834	RSA196	Mini RPA custom incl ssb196 blk	\$ 192.00
3324811	RSA258	MINI RPA/CUSTOM/INCL SSB258/BLK	\$ 192.00
3531954	RSA273	RSA, CUSTOM, INCL SSB273, BLK	\$ 192.00
4104873	RSA284	RSA, INCL SSB284, BLK	\$ 192.00
3423428	RSA287	RSA, INCL SSB287, BLK	\$ 192.00
3554685	RSA308	RSA308, INCL SLB, BLK	\$ 192.00
3722128	RSA313	RSA313, INCL SLB, BLK	\$ 192.00
4139620	RSA315	MINI RPA, CUSTOM, INCL SSB315, BLK	\$ 192.00
2539090	RSAU	Mini RPA universal BLK	\$ 192.00
3433972	RSAUS	MINI RPA, UNIVERSAL, SLV	\$ 192.00
2672885	RSAUW	Mini RPA, Universal WHT	\$ 192.00
3809719	RSMA020	MINI RPA ELITE KEY A INCL SSM020 BLK	\$ 219.00
4366786	RSMA027	Mini Elite Custom Projector Mount	\$ 219.00
3802649	RSMA089	MINI RPA ELITE, KEY A, INCL SSM089, BLK	\$ 212.00
2715950	RSMA148	Mini RPA Elite Key A INCL SSM148 Blk	\$ 212.00
3442383	RSMA163	MINI RPA ELITE, KEY A, INCL SSM163, BLK	\$ 219.00
3628344	RSMA181	Mini Elite Custom Projector Mou/Lock A	\$ 219.00
3376410	RSMA191	MINI RPA ELITE, KEY A, INCL SSM191, BLK	\$ 219.00
3143955	RSMA193	mini RPA elite&Key A projector mount	\$ 219.00
2954691	RSMA196	Mini Elite Projector Mount	\$ 219.00
3853816	RSMA203	MINI RPA ELITE, KEY A, INCL SSM203, BLK	\$ 219.00
2858863	RSMA218	MINI ELITE, KEY A, INCL SSM218, BLK	\$ 212.00
2655008	RSMA221	Mini Rpa elite, Key A, Incl SSM221 BLK	\$ 219.00
4193291	RSMA228	Mini Elite Custom Projector Mount Lock A	\$ 219.00
2564266	RSMA237	Mini Elite Projector Mount	\$ 212.00
3050728	RSMA257	Mini Elite Custom Projector Mount/Lock A	\$ 219.00
3758789	RSMA259	MINI RPA ELITE, KEY A, INCL SSM259, BLK	\$ 219.00
5179724	RSMA266	MINI RPA ELITE, KEY A, INCL SSM266	\$ 219.00
3947949	RSMA273	MINI RPA ELITE, KEY A, INCL SSM273, BLK	\$ 219.00
3364897	RSMA278	MINI RPA ELITE, KEY A, INCL SSM278, BLK	\$ 219.00
3387180	RSMA280	Mini Elite Custom Projector Mount/Lock A	\$ 219.00
3788750	RSMA283	MINI RPA ELITE, KEY A, INCL SSM283, BLK	\$ 219.00
3930196	RSMA284	MINI RPA ELITE, KEY A, INCL SSM284, BLK	\$ 219.00
3412701	RSMA285	MINI RPA ELITE, KEY A, INCL SSM285, BLK	\$ 219.00
3659240	RSMA292	MINI RPA ELITE, KEY A, INCL SSM292, BLK	\$ 212.00
3572982	RSMA302	MINI RPA ELITE, KEY A, INCL SSM302, BLK	\$ 219.00
4949855	RSMA313	MINI RPA ELITE,KEY A, INCL SSM313, BLK	\$ 219.00
3619360	RSMA315	MINI RPA ELITE, KEY A, INCL SSM315, BLK	\$ 219.00
4658798	RSMA345	MINI RPA ELITE,KEY A, INCL SSM345, BLK	\$ 219.00
2539096	RSMAU	Mini RPA Elite, universal, key A, blk	\$ 219.00
3457674	RSMAUS	Minie elite locking mount silver	\$ 219.00
2541347	RSMAUW	Mini Elite universal, Key A, White	\$ 219.00
4536085	RSMB302	MINI RPA ELITE, KEY B, INCL SSM302, BLK	\$ 219.00
3936989	RSMB308	MINI RPA ELITE,KEY B, INCL SSM308, BLK	\$ 219.00
4607949	RSMB316	MINI RPA ELITE,KEY B, INCL SSM316, BLK	\$ 219.00

4337407	RSMBU	MINI RPA ELITE, UNIVRSL, KEY B, BLK	\$ 219.00
3644840	RSMBUW	MINI RPA ELITE, UNIVRSL, KEY B, WHT	\$ 219.00
4848774	RSMC284	MINI RPA ELITE, KEY C, INCL SSM284,	\$ 219.00
4007707	RSMDU	MINI RPA ELITE, UNIVRSL, KEY D, BLK	\$ 219.00
4932861	RSMDUW	MINI RPA ELITE, UNIVRSL, KEY D, WHT	\$ 219.00
2584121	RXF2	40-80 INXTRA LARGE FIT mount	\$ 129.00
4108037	RXF2-G	40"-63" UNIVERSAL FIXED MOUNT, TAA	\$ 148.00
2679271	RXT2	XL universal Tilt mount	\$ 162.00
4108038	RXT2-G	XL UNIVERSAL TILT MOUNT, TAA	\$ 186.00
2662006	SEC-1	SECURITY COVER; 1 SPACE	\$ 33.80
2661996	SEC-2	SECURITY COVER; 2 SPACE	\$ 37.00
3153800	SFD	Studio Furniture Plexi Door	\$ 235.00
4336503	SFG-1	STEEL FLANGED PANEL - 1 SPACE (Q.D.E.)	\$ 15.40
4336505	SFG-2	STEEL FLANGED PANEL - 2 SPACE (Q.D.E.)	\$ 19.30
2661990	SFT-1	STEEL; FLAT: ONE SPACE/WRINKLE	\$ 9.30
2662001	SFT-2	STEEL FLAT PANEL 2 SP.	\$ 11.90
2686967	SKR-42-26	SKELETON RACK 42U 26DEEP	\$ 462.00
2686990	SKR-42-30	SKELETON RACK 42U-30in DEEPJ	\$ 488.00
2433039	SL151	SMART LIFT	\$ 2,737.00
3351026	SL220	SUSPENDED CEILING LIFT	\$ 2,737.00
2374640	SL236FD	SMART-LIFT 36 ELECTRIC LIFT	\$ 3,942.00
2771538	SL236SP	Smart Lift 36 Electric Lift	\$ 3,942.00
2587985	SLB005	Hanging Bracket Sonly VPL-FX50	\$ 148.00
2374641	SLB020	SONY VPL-PX20, PX30, X600U	\$ 148.00
3005443	SLB024	SLB024 EPSON EMP-7800	\$ 148.00
3555158	SLB027	EPSON EMP-S1	\$ 148.00
2374642	SLB081	BRKT, SUSP. NEC VT470, VT570	\$ 148.00
4346422	SLB085	BRACKET SONY VPL-CX85	\$ 148.00
2387702	SLB089	INTERFACE BRACKET	\$ 148.00
2374643	SLB141	SUSP. BRKT NEC	\$ 148.00
2374644	SLB146	SUSP. BRKT SANYO	\$ 148.00
2374645	SLB148	SUSP. BRKT NEC NP1000	\$ 148.00
2517119	SLB163	SUSP. BRACKET HITACHI	\$ 148.00
2374646	SLB166	SUSP. BRKT EPSON EMP-6100I	\$ 148.00
3094566	SLB171	specific interface bracket / RPA	\$ 148.00
2397442	SLB173	PROJECTOR INTERFACE BRACKET	\$ 148.00
2374647	SLB177	SLB 177 KIT	\$ 148.00
2541167	SLB181	SLB181 Kit	\$ 148.00
2374648	SLB184	SLB 184 KIT	\$ 148.00
2658840	SLB191	Mini Rpa elite, Key A, Incl SSM221 BLK	\$ 148.00
2374649	SLB193	SLB 193 KIT	\$ 148.00
2880703	SLB196	SLB KIT	\$ 148.00
2397440	SLB198	PROJECTOR INTERFACE BRACKET	\$ 148.00
2433589	SLB204	PROJECTOR INTERFACE BRACKET	\$ 148.00
2712231	SLB208	SLB208 Kit	\$ 148.00
2448182	SLB216	SLB216 KIT	\$ 148.00
2656786	SLB218	Custom interface/RPA projector mount	\$ 148.00
3295035	SLB221	SLB216 KIT	\$ 148.00
2401232	SLB223	Projector interface bracket	\$ 148.00
2522002	SLB243	Custom Projector Interface Bracket	\$ 148.00
2795447	SLB249	SLB249 KIT	\$ 148.00

3206656	SLB256	SLB256 KIT	\$ 148.00
2775183	SLB257	SLB257 Kit	\$ 148.00
3394210	SLB259	SLB259 KIT	\$ 148.00
5172730	SLB266	SLB266, CUSTOM, BLK	\$ 148.00
3095474	SLB273	CUSTOM, BLK	\$ 148.00
2915884	SLB276	custom interface for RPA projector mount	\$ 148.00
3182573	SLB278	FULL SWING FLAT PANEL WALL MOUNT	\$ 148.00
3337273	SLB279	SLB279, CUSTOM, BLK	\$ 148.00
5195235	SLB281	SLB281, CUSTOM, BLK	\$ 148.00
3324243	SLB285	SLB285/CUSTOM/BLK	\$ 148.00
3866461	SLB287	SLB287, CUSTOM, BLK	\$ 148.00
3065896	SLB292	Custom RPA Interface Bracket	\$ 148.00
3706167	SLB298	SLB298, CUSTOM, BLK	\$ 148.00
3256209	SLB301	CUSTOM, BLK	\$ 148.00
3418201	SLB302	SLB302, CUSTOM, BLK	\$ 148.00
3731735	SLB308	SLB308, CUSTOM, BLK	\$ 148.00
3693086	SLB313	SLB313, CUSTOM, BLK	\$ 148.00
4608529	SLB324	CUSTOM, BLK	\$ 148.00
4691630	SLB333	SLB333, CUSTOM, BLK	\$ 143.00
4554537	SLB343	SLB343, CUSTOM, BLK	\$ 148.00
2374650	SLB6000	EPSON ELP 600P, ELP800P, 810P	\$ 148.00
2559965	SLB6500	SLB6500 Kit	\$ 148.00
4338321	SLBLEGB	SLB/SLM UNIVERSAL LEG BLACK	\$ 19.00
4609758	SLBLEGW	SLB/SLM UNIVERSAL LEG, WHITE	\$ 19.00
3086898	SLBO	UNIVERSAL INTERFACE1ST GEN SLB	\$ 148.00
2374651	SLBU	UNIVERSAL SUSP. BRACKET	\$ 148.00
2375016	SLBUS	UNIVERSAL SUSP. BRACKET	\$ 148.00
2375017	SLBUW	UNIVERSAL SUSP. BRACKET	\$ 148.00
5138632	SLM020	SONY VPL-PX20, PX30, X600U	\$ 148.00
3362580	SLM027	EPSON EMP-S1	\$ 148.00
3475309	SLM221	SLM221 KIT	\$ 148.00
4942287	SLM278	SLM278, CUSTOM, BLK	\$ 148.00
3612884	SLM285	SLM285, CUSTOM, BLK	\$ 148.00
4154040	SLM302	SLM302, CUSTOM, BLK	\$ 148.00
2374652	SLMU	RPM, UNIV SUSP BRKT	\$ 148.00
3635259	SLMUW	RPM, UNIV SUSP BRKT	\$ 148.00
2661985	SLS-1	SLIDING SHELF	\$ 242.00
4363885	SMA620	Suspended Ceiling Track Clips for SL-236	\$ 64.00
3489425	SSB085	SSB085 KIT	\$ 148.00
4246146	SSBU	UNIV PROJ I/F BRKT FOR-MINI RPA BLK	\$ 148.00
4273186	SSBUW	INTERFACE, UNIVERSAL, MINI RPA, WHT	\$ 148.00
3530921	SSM007	SSM007 KIT	\$ 148.00
3761063	SSM259	Custom RSM Interface Bracket	\$ 148.00
4254646	SSMU	INTERFACE, UNIVRL, MINI RPA ELITE, BLK	\$ 148.00
3057759	STLU	Medium Security Bolt-Down Table Stand	\$ 107.00
4771695	STMS1U	FUSION, 300 mm MOUNT, TILT	\$ 165.00
2906120	STS1	small swivel table stand	\$ 84.00
3798299	SWR-10-12	SECTIONAL WALL RACK-10SPACES/12INCTR	\$ 479.00
2662032	SWR-10-17	SECTIONAL WALL RACK/10SPACES-17CTR	\$ 519.00
4128603	SWRD-10P	Perforated Steel Door for 10U SWR Rack	\$ 200.00
5170959	SYS474UB	STORAGE SYSTEM PROJ 0-12, BLK	\$ 599.00

4932457	SYS474UW	Projector 0-12in Storage System, White	\$ 599.00
4430529	SYSaub	SYSTEM, SUSP CEILING PROJ 0-12, BLACK	\$ 429.00
5043734	SYSaubP2	SYSau PROJECTOR KIT W/ POWER - BLACK	\$ 628.00
4370054	SYSauW	Suspended Ceiling Projector System	\$ 429.00
4649051	SYSauWP2	SYSau PROJECTOR KIT W/ POWER - WHITE	\$ 628.00
3038854	TA100	TA100 SWING ARM ACC/COMPONENT SHELF	\$ 107.00
3029211	TA200	SWING ARM ACC VC SHELF ASSEMBLY	\$ 85.00
3051239	TA250	SWING ARM ACC/ VC SHELF ASSEMBLY	\$ 107.00
3222797	TA410	SWING ARM ACC/ PORTRAIT ADAPTER	\$ 85.00
3654446	TA500	THINSTALL IN-WALL BOX- LARGE, TS525/TS32	\$ 294.00
4660832	TA501	THINSTALL IN-WALL BOX- MEDIUM, TS318TU	\$ 263.00
3770942	TA502	THINSTALL IN-WALL BOX- SMALL TS218/TS118	\$ 210.00
3483204	TBL	L SHAPED TIE BAR (Q.D.E.)	\$ 4.40
4502202	TBO	TIE BAR/OFFSET (Q.D.E.)	\$ 10.20
4893100	TBS	TIE BAR/STRAIGHT (Q.D.E.)	\$ 9.10
2374653	TPA105	POLE PITCH -MOUNT COVER	\$ 95.00
2488116	TPA110	POLE TILT VESA PATTERN	\$ 212.00
2374654	TPK1	POLE CLAMP KIT, 1-2	\$ 43.80
2374655	TPK2	POLE CLAMP KIT, 2-3	\$ 43.80
3791235	TPK3	TRUSS CLAMP KIT, 0-1IN	\$ 67.00
2374656	TPK4	TRUSS CLAMP KIT, 1-2	\$ 67.00
2750518	TPK5	Truss Clamp Kit 2-3inch	\$ 77.00
4882103	TPM2000B	PITCH-ADJ POLE MOUNT PSB BRACKET REQUIRED	\$ 250.00
2375018	TPMUB	PITCH-ADJ POLE MNT	\$ 359.00
2375019	TPPU	TRUSS, PITCH-ADJ	\$ 435.00
2375020	TPSU	TRUSS/POLE STATIC MT	\$ 326.00
2662009	TR-2	TRAP-2SPACE-16GAUGE/BLK/HOLDDOWNBAR	\$ 79.00
2661982	TR-3	TRAP-3 SPACE DRAW W/HOLD DOWN BARS	\$ 87.00
3474274	TS110SU	THIN SINGLE ARM SWINGARM	\$ 107.00
3293287	TS118SU	THINSTALL SMALL DUAL ARM SWINGARM	\$ 140.00
3162490	TS218SU	MEDIUM DUAL ARM THIN SWINGARM	\$ 250.00
3160194	TS318SU	MEDIUM SWING ARM, SINGLE STUD	\$ 326.00
3045506	TS318TU	MEDIUM SWING ARMS/DUAL STUD	\$ 381.00
3174714	TS325TU	MEDIUM/25in EXTENSION/SWING ARMS	\$ 435.00
2904345	TS525TU	Thin Swing Arm Wall Mount	\$ 545.00
2661962	UNS-1	UNIVERSAL RACK SHELF; 1 SPACE	\$ 35.90
2512044	UPB1	UPRIGHT PROJECTOR BRACKET SL	\$ 225.00
2661971	UTS-1	UTILITY SHELF; 1 SPACE	\$ 49.90
2661961	UTS-2	UTILITY SHELF; 2 SPACE	\$ 66.00
2661983	UTS-3	UTILITY SHELF ;3 SPACE	\$ 71.00
3176603	UTVS-3-14	UTVS SHELF/3 SPACES-14 DEEP Q.D.E.	\$ 74.00
4970461	UTVS-3-18	3 SPACE 18 DEEP VENTED SHEL(Q.D.E.)	\$ 94.00
2723040	VCM011E	VCM011E Kit	\$ 460.00
4221426	VCM100B	VCM100B, INCL CUSTOM HB100B, BLK	\$ 460.00
2512292	VCM29S	Heavy Duty Projector Ceiling Mount	\$ 460.00
3944834	VCM35B	VCM35B, INCL CUSTOM HB35B, BLK	\$ 460.00
3471532	VCM42E	VCM42E CEILING MOUNT	\$ 460.00
2658909	VCM43E	VCM43E CEILING MOUNT KIT	\$ 460.00
3355937	VCM44E	VCM44E, CUSTOM, INCL HB44E, BLK	\$ 460.00
2374661	VCM47E	EIKI LC-XT1, SANYO PLC-XF20	\$ 460.00
2435775	VCM71P	Heavy Duty Projector Mount	\$ 460.00

3027501	VCM72P	heavy duty custom projector mount	\$ 460.00
2911254	VCM75P	Heavy Duty Projector Ceiling Mount	\$ 460.00
4547588	VCM76P	VCM76P, INCL CUSTOM HB76P, BLK	\$ 460.00
4640074	VCM77P	VCM77P, INCL CUSTOM HB77P, BLK	\$ 460.00
2703810	VCM91C	Christie Digital DS + 4K, DW6K	\$ 460.00
2858947	VCM93C	VCM93C CEILING MOUNT	\$ 460.00
3024922	VCM94C	CHIEF HEAVY DUTY CUSTOM PROJECTOR MOUNT	\$ 460.00
4648272	VCM95C	NCL CUSTOM HB95C, BLK	\$ 460.00
3377618	VCMU	HD PROJECTOR MOUNT, UNIVERSAL	\$ 460.00
4783667	VCMUW	HEAVY DUTY PROJECTOR MOUNT	\$ 460.00
4695678	VPAUB	VERT/PORTRAIT UNV PROJ MOUNT, BLACK	\$ 299.00
5023489	VPAUW	VERT/PORTRAIT UNV PROJ MOUNT, WHITE	\$ 299.00
3922522	VPL-1	VENT PANEL - 1 SPACE (Q.D.E.)	\$ 19.00
3922524	VPL-2	VENT PANEL - 2 SPACE (Q.D.E.)	\$ 23.20
3922526	VPL-3	VENT PANEL - 3 SPACE (Q.D.E.)	\$ 25.30
3636447	WBAE	EXTENSION KIT, INTERACTIVE BOARD ACCY	\$ 61.00
3630279	WBAP	WHITE BOARD ACCY PLATFORM	\$ 102.00
3636574	WBAP2	WHIEBOARD ACCY PLATFORM	\$ 109.00
3319303	WBAU	UNIVERSAL INTERACTIVE BOARD ACCY	\$ 92.00
3937761	WBAUF1	SMART Retrofit Adapter Plate	\$ 133.00
3291582	WBM2	INTERACTIVE WHITEBOARD MOUNT	\$ 237.00
3636446	WBM2E	INTERACTIVE WHITEBOARD MOUNT, EXTENDED	\$ 298.00
3475014	WBM2U	UNIV. INTERACTIVE WHITEBOARD MOUNT	\$ 298.00
3531240	WBM3E	INTERACTIVE WHITEBOARD MOUNT,SLIDING LEG	\$ 310.00
2653143	WM110AUS	WM110S with RSMAUS Kit	\$ 374.00
2536699	WM110S	Projector Wall Mount 0-18in Ext	\$ 153.00
2941020	WM120AUS	Throw Projector Single &Wall Mount Kit	\$ 407.00
2536701	WM120S	Projector wall mount 18-30in ext	\$ 186.00
2679372	WM130AUS	WM130S with RSMAUS kit	\$ 440.00
2536702	WM130S	Projector wall mount 30-54in ext	\$ 219.00
2883143	WM210AUS	WM210S WITH RSMAUS KIT	\$ 430.00
4894375	WM210MAUS	WM210S WITH RPMAUS KIT	\$ 368.00
2536703	WM210S	Projector Wall mount 0-18in ext	\$ 209.00
2736363	WM220AUS	WM220S with RSMAUS KIT	\$ 463.00
2536712	WM220S	Projector wall mount 18-30in ext	\$ 242.00
2660837	WM230AUS	Throw Projector Dual Stud Wall Mount	\$ 496.00
2536714	WM230S	Projector Wall Mount 30-54in ext	\$ 275.00
3595369	WM240AUS	WM240S WITH RSMAUS KIT	\$ 529.00
3036091	WM240S	Projector wall mount 55-66inch	\$ 308.00
3346078	WMA1S	WMA1S WALL MOUNT ACCY 1 1/2 NPT SINGLE	\$ 148.00
2920482	WMA2S	WMA2S WALL MOUNT ACCY1 1/2 NPT LAT SHI	\$ 202.00
4338891	WMAC16	ACCY, OUTLET COVER, WM2	\$ 31.10
4246160	WMAL24	24IN ACCY DUAL STUD FOR PROJ LATERAL SHI	\$ 108.00
3926450	WMS	WALL MOUNT SHELF (Q.D.E.)	\$ 118.00
3788752	WP21S	ST PROJ. WALL MOUNT, 24in EXT	\$ 127.00
3350886	WP21US	ST PROJ. WALL MOUNT, 2in EXT + RSAUS	\$ 319.00
3424898	WP22S	ST PROJ. WALL MOUNT, 40in EXT	\$ 159.00
3673009	WP22US	ST PROJ.WALL MOUNT,40IN EXT+RSAUS	\$ 351.00
3335812	WP23S	ST PROJ WALL MOUNT/5INCH EXT	\$ 191.00
3531063	WP23US	ST PROJ. WALL MOUNT, 56in EXT + RSAUS	\$ 383.00
2374663	WPA211	WALL MOUNT ADJ., PROJECTOR	\$ 229.00

4550918	XBM1U	FUSION XL SINGLE BOLT-DOWN, LANDSCAPE	\$ 2,742.00
3815364	XCB1U	EXTRA LARGE, B2B, CEILING MOUNT	\$ 1,053.00
3962949	XCB7000	CEILING MOUNT, DUAL COLUMN, XL, B2B	\$ 1,687.00
3722127	XCM1U	FUSION X-Large Single Pole Flat Panel	\$ 545.00
3850500	XCM7000	EXTRA LARGE, DUAL COLUMN, CEILING MOUNT	\$ 948.00
4793444	XFA1UB	X-LARGE FUSION MANUAL HT ADJ FLOOR BLK	\$ 1,815.00
5223499	XFD1U	Electric Height Adj Floor Support XL -US	\$ 2,999.00
4765986	XPA1UB	X-LARGE FUSION MANUAL HEGHT ADJ CART BLK	\$ 1,898.00
4796027	XPA1US	X-LARGE FUSION MANUAL HGT ADJ CART SLVR	\$ 1,898.00
5223498	XPD1U	Electric Height Adjust Cart XL - US	\$ 3,099.00
4157063	XSM1U	MICRO-ADJUST FIXED WALL MOUNT. X-LARGE	\$ 271.00
4157062	XTM1U	MICRO-ADJUST TILT WALL MOUNT. X-LARGE	\$ 359.00
4272427	XTM1U-G	EXTRA LARGE TILT MOUNT ASSEMBLY, TAA	\$ 398.00
3801085	XVAUB	VIDEO CONFERENCE CART	\$ 2,637.00
4542844	XVM1U	FUSION EXTRA LARGE CART	\$ 2,896.00
3438582	XVM1X1U	FUSION FREESTANDING VIDEO WALL	\$ 4,710.00
3393558	YF1F1228B	F1, 12U, 28inch DEEP, BLACK	\$ 1,038.00
3024923	YF1F1228H	CHIEF 12U/28INCH MAHOGANY F1 SERIES RACK	\$ 1,038.00
3633317	YF1F1228M	F1, 12U, 28IN DEEP, MAPLE	\$ 1,038.00
3471242	YF1F2028B	F1, 20U, 28in DEEP, BLACK	\$ 1,163.00
3368263	YF1F2028H	20U,28inch deep mahogany F1 series rack	\$ 1,163.00
3483202	YF1F2028M	F1, 20U, 28IN DEEP, MAPLE	\$ 1,163.00
2953196	YF1F2828B	28U Furniture Rack	\$ 1,289.00



Sku	Model	ClearOne Audio Conferencing	MSRP
4242563	204-001-003	BEAMFORMING MIC ARRAY	
3202667	204-151-810	CONVERGE PRO 8I 3 YR EXTENDED WARRANTY	
3202668	204-151-820	CONVERGE PRO TH20 3 YR EXTENDED WARRANTY	
3202669	204-151-825	CONVERGE PRO VH 20 3 YR EXTENDED WARRANT	
3202666	204-151-840	CONVERGE PRO 840T 3 YR EXTENDED WARRANTY	
3202663	204-151-880	CONVERGE PRO 880 3 YR EXTENDED WARRANTY	
3202664	204-151-881	CONVERGE PRO 880T 3 YR EXTENDED WARRANTY	
3202665	204-151-882	CONVERGE PRO 880TA 3 YR EXTENDED WARRANT	
3202670	204-151-900	CONVERGE SR 1212 3 YR EXTENDED WARRANTY	
3202671	204-151-901	CONVERGE PRO 1212A 3YR EXTENDED WARRANTY	
2963798	204-154-010	Extended Warranty	
3202672	204-154-055	INTERACT PRO 3 YR EXTENDED WARRANTY	
3202673	204-154-065	INTERACT 8I 3 YR EXTENDED WARRANTY	
5071848	204-3001-300	Complete Care Support for 1 year -	\$ 629.00
5071849	204-3001-600	Complete Care Support for 1 year -	\$ 1,259.00
5071850	204-3001-900	Complete Care Support for 1 year -	\$ 2,159.00
5071851	204-3001-C300	Complete Care Support for 1 year -	\$ 359.00
5071852	204-3001-C600	Complete Care Support for 1 year -	\$ 899.00
4931015	204-3200-201	Beamforming Mic Array 2 (White)	
4931017	204-3200-201-B	Beamforming Mic Array 2 (Black)	
3476456	204-401-254	COMPLETE CARE - DESKTOP BASIC (3 YEARS)	\$ 35.00
3476462	204-401-450	COMPLETE CARE - ROOM HD (1 YEAR)	\$ 1,816.00
3476465	204-401-550	COMPLETE CARE - ROOM FHD (1 YEAR)	\$ 849.00
3570084	204-401-830	Complete Care - VCB - 1 year	\$ 999.00
3588013	204-401-832	COMPLETE CARE VCB 2 YEARS	\$ 1,499.00
3588014	204-401-834	COMPLETE CARE VCB 3 YEARS	\$ 1,999.00
4257849	204-401-836	COMPLETE CARE - CONTROL - 1 YEAR	\$ 999.00
4257850	204-401-837	COMPLETE CARE - CONTROL - 2 YEARS	\$ 1,499.00
4257851	204-401-838	COMPLETE CARE - CONTROL - 3 YEARS	\$ 1,999.00
3476471	204-401-850	COMPLETE CARE - MCU HD12 (1 YEAR)	\$ 649.00
3476582	204-401-984	COMPLETE CARE - CENTRAL 500 (3 YEARS)	\$ 8,027.00
3080324	460-159-001	CHAT 50 TRAVEL CASE (FITS CHAT 50, POWER	\$ 22.00
3068889	460-159-003	CHAT 50 TRAVEL CASE (FITS CHAT 50, CABLE	\$ 20.00
3068896	551-153-001	DC OUT 12V 2.5A 120MV POSITIVE TIP (P)	\$ 81.00
3080326	551-153-500-01G	CHAT 50 INTERNATIONAL POWER SUPPLY CLIPS	\$ 17.00
3080325	551-159-001	CHAT 50 UNIVERSAL POWER SUPPLY (CLIPS NO	\$ 30.00
2962174	592-158-003	Battery Pack	\$ 40.00
4242574	673-016-003L	CONNECTOR	\$ 3.00
3298833	673-016-003-L	TERM BLOCK/F EURO 3P	\$ 2.80
3068883	673-016-104	TERM BLOCK/F EURO 4P	\$ 2.80
3068884	673-017-012	TERM BLOCK/F 12 POS 3.81 MM SPC (BLACK)	\$ 14.00
3068885	673-017-112	TERM BLOCK/F 12 POS 3.81 MM SPC (ORANGE)	\$ 14.00
3068886	673-017-212	TERM BLOCK/F 12 POS 3.81 MM SPC (GREEN)	\$ 14.00
3202657	699-110-004	POWER CORD 2.5M 3 COND EURO	\$ 14.00
3202658	699-110-005	POWER CORD 5 AMP 2.5M 3 COND UK	\$ 14.00
3202659	699-110-006	POWER CORD 3 COND 10 AMP 250V AUS	\$ 24.00
3202660	699-110-007	POWER CORD 10AMP 250V PHP-304R CHINA	\$ 11.00
3202661	699-110-008	POWER CORD PHP-301 TO PHS-301 JAPAN 1112	\$ 13.00
3202218	699-158-001	POWER CORD EURO TYPE 3-PIN	\$ 10.00
3202203	699-158-002	POWER CORD UK TYPE 3-PIN	\$ 15.00
3202204	699-158-003	POWER CORD AUSTRALIA TYPE 3-PIN	\$ 17.00
3202205	699-158-004	POWER CORD SOUTH AFRICA TYPE 3-PIN	\$ 15.80
3202206	699-158-005	POWER CORD SWITZERLAND TYPE 3-PIN	\$ 13.00
2962179	699-158-015	Power cord US - Type 3-Pin	\$ 7.90

3202662	800-151-880	MANUAL CONVERGE PRO FAMILY	
2962177	830-000-012	Telephone 12 ft cable assembly	\$ 6.00
3068881	830-150-003	RJ-45 TERM BLACK TH2/XAP800	\$ 12.00
4242573	830-150-003L	CABLE ASSY	\$ 12.00
3202656	830-151-895	CABLE ASSY FAN 5V	\$ 29.00
3068897	830-156-001	MINI DIN, 8 PM (2), 10 FT	\$ 20.50
3202689	830-156-003	CABLE ASSEMBLY ACCUMIC VC, 10-PIN MINI D	\$ 85.00
3068893	830-156-200	10 CHAT 150 USB CABLE	\$ 30.00
2962178	830-158-002L	RJ-45/RJ-45 25 ft cable assembly	\$ 6.00
2962176	830-158-005	RJ-45/RJ-45 12 ft cable assembly	\$ 2.80
3202219	830-158-005L	CABLE ASSEMBLY RJ-45/RJ-45 12 FT	\$ 3.00
3068894	830-158-011L	25 CHAT 150 LINK CABLE	\$ 24.99
3068887	830-159-001	CHAT 50 USB/MINI USB CABLE (3 BLACK)	\$ 24.99
3068900	830-159-002	CELL PHONE AUDIO CABLE 2.5MM - 3.5MM (3	\$ 6.00
3080318	830-159-003	CHAT 50 VIDEO CONFERENCING CABLE 3.5MM	\$ 6.00
3080319	830-159-004	CHAT 50 VIDEO CONFERENCING CABLE 3.5MM	\$ 6.00
3068888	830-159-005	CHAT 50 MP3 PLAYER AUDIO CABLE (3 WHITE)	\$ 24.99
3080320	830-159-006	CHAT 50 VIDEO CONFERENCING CABLE (3.5MM	\$ 20.00
3080321	830-159-007	CHAT 50 TELEPHONE AUDIO CABLE FOR CISCO	\$ 24.99
3080322	830-159-008	CHAT 50 TELEPHONE AUDIO CABLE FOR INTERT	\$ 15.00
3080323	830-159-009	CHAT 50 TELEPHONE AUDIO CABLE FOR AVAYA	\$ 15.00
2962147	850-158-027	Charging Unit	\$ 20.00
3202221	850-158-027-02	CHARGING UNIT WITH CABLE RETAINER FOR	\$ 20.00
3202222	850-158-027-03	CHARGING UNIT WITH CABLE RETAINER FOR	\$ 40.00
3202207	850-158-027-06	CHARGING UNIT WITH CABLE RETAINER FOR	\$ 20.00
3202193	850-401-002	CAMERA MOUNTING SHELF FOR USE WITH COLLA	\$ 129.99
3202194	850-401-003	SPEAKER SHELF KIT FOR USE WITH COLLABORA	
3202195	850-401-004	RACK HANGER KIT FOR USE WITH COLLABORATE	
3202196	850-401-007	WALL MOUNTING KIT FOR USE WITH COLLABORA	\$ 349.99
3202197	850-401-007-01	WALL MOUNTING KIT FOR USE WITH COLLABORA	\$ 699.98
3304817	850-401-010	4in casters	\$ 49.99
3202198	850-401-013	FOOT STAND KIT FOR USE WITH COLLABORATE	\$ 69.99
3202199	850-401-013-01	FOOT STAND KIT FOR USE WITH COLLABORATE	\$ 139.98
3672485	860-153-020L	UNIT ASSY CONTROL CONSOLE	\$ 629.60
3202682	860-153-025L	RAV WIRED CONTROLLER ROHS	\$ 399.00
3068890	860-156-220L	CHAT 150 CISCO ACCESSORY KIT	\$ 80.00
3068891	860-156-222L	CHAT 150 AVAYA ACCESSORY KIT	\$ 80.00
3068892	860-156-230L	CHAT 150 VC ACCESSORY KIT	\$ 80.00
4649190	910-0000-001	VIEW Pro encoder E120	\$ 4,999.00
4649192	910-0001-001	VIEW Pro Decoder D110	\$ 2,499.00
4257848	910-0002-004	IR RECEIVER	\$ 49.00
3148278	910-000-20D	CHAT 20D USB Headset	\$ 59.99
3148280	910-000-30D	CHAT 30D USB Headset	\$ 99.00
3480384	910-001-003	Beamforming Microphone Array for	\$ 3,999.00
3886318	910-001-003-B	Beamforming Microphone Array	\$ 3,999.00
3491490	910-001-004	POE Power supply	\$ 99.00
3491491	910-001-005-12	Ceiling Mount Kit - 12ft Spanner	\$ 129.00
3886320	910-001-005-12-B	Beamforming Array Ceiling	\$ 129.00
3491492	910-001-005-24	Ceiling Mount Kit - 24ft	\$ 149.00
3886357	910-001-005-24-B	Beamforming Array Ceiling	\$ 149.00
4735262	910-001-005-36	Ceiling Mounting Kit with 36in	\$ 229.00
4525240	910-001-005-48	Ceiling Mount 48 inch for BFM (White)	\$ 279.00
3854068	910-001-006	ClearOne Wall Mount for Microphone	\$ 39.00
3886323	910-001-006-B	ClearOne Wall Mount	\$ 39.00
3256195	910-001-013-B	Black Ceiling Microphone Array kit	\$ 599.00
3161737	910-001-013-W	White Ceiling Microphone Array kit	\$ 599.00
3139418	910-001-014-B	Black Ceiling Microphone Array kit	\$ 599.00
3139419	910-001-014-W	White Ceiling Microphone Array kit	\$ 599.00

2993539	910-103-161	Tabletop Microphone -Uni-Directional	\$ 210.00
3189563	910-103-162	Button Microphone Omni-Directional	\$ 183.00
3295170	910-103-340	Delta Microphone	\$ 985.00
3068842	910-151-001-01	CLEARONE LS6CT SPEAKER PACKAGE	\$ 199.95
2962173	910-151-002-01	CLEARONE LS5WT	\$ 199.00
3202223	910-151-050	AT&T DIGITAL-TO-ANALOG TELEPHONE CONVERT	\$ 295.00
3202224	910-151-051	ROLM DIGITAL-TO-ANALOG TELEPHONE CONVERT	\$ 295.00
3202225	910-151-052	NORTEL DIGITAL-TO-ANALOG TELEPHONE CONVE	\$ 295.00
4242571	910-151-805	CONNECT COBRANET	\$ 599.00
3633263	910-151-806	Converge USB	\$ 499.00
4242572	910-151-807	CONNECT DANTE	\$ 699.00
3068830	910-151-810	CONVERGE PRO 8I	\$ 3,480.00
3068831	910-151-820	CONVERGE PRO TH20	\$ 1,075.50
3068832	910-151-825	CONVERGE PRO VH20	\$ 1,075.50
3068833	910-151-840	CONVERGE PRO 840T	\$ 3,400.00
3068834	910-151-880	CONVERGE PRO 880	\$ 4,356.00
3068835	910-151-881	CONVERGE PRO 880T	\$ 4,556.00
3068836	910-151-882	CONVERGE PRO 880TA	\$ 4,796.00
3068837	910-151-891	TABLETOP CONTROLLER	\$ 799.00
3068838	910-151-900	CONVERGE SR 1212	\$ 2,149.00
3068839	910-151-901	CONVERGE SR1212A	\$ 2,999.00
3202683	910-153-050	RAV REMOTE ANTENNA ACCESSORY KIT	\$ 69.99
3202677	910-153-101	RAV 600 PREMIUM CONFERENCING SYSTEM WITH	\$ 2,599.00
3202676	910-153-102	RAV 600 PREMIUM CONFERENCING SYSTEM WITH	\$ 2,599.00
3202678	910-153-113	RAV 600 PREMIUM CONFERENCING SYSTEM WITH	\$ 2,599.00
3135225	910-154-002	Interact AT-OC	\$ 3,375.00
2962125	910-154-010	INTERACT AT MIXER	\$ 2,000.00
2966519	910-154-015	INTERACT MIC	\$ 350.00
2962129	910-154-016	INTERACT CEILING SPEAKER KIT	\$ 200.00
2962126	910-154-020	INTERACT MIC EX	\$ 450.00
2962127	910-154-025	INTERACT COM-W	\$ 749.00
2962128	910-154-030	INTERACT COM	\$ 500.00
2966518	910-154-035	INTERACT DIALER	\$ 350.00
2962172	910-154-040	INTERACT WIRELESS DIALER	\$ 499.00
2962130	910-154-050	INTERACT WIRED KIT	\$ 850.00
3068843	910-154-055	INTERACT PRO MIXER	\$ 2,995.00
3068844	910-154-065	INTERACT 8I	\$ 2,495.00
3202686	910-156-117	ACCUMIC VC EXTENSION MIC SECOND MICROPH	\$ 549.00
2962175	910-156-120	Konexx Konference	\$ 120.00
2963863	910-156-200	CHAT 150 USB	\$ 399.99
2962152	910-156-200-00	CHATATTACH 150	\$ 849.99
2962182	910-156-220	CHAT 150 CISCO	\$ 449.99
3068845	910-156-222	CHAT 150 AVAYA	\$ 449.99
3068895	910-156-225	CHATATTACH ACCESSORY KIT	\$ 80.00
3068846	910-156-230	CHAT 150 VC	\$ 449.99
2962183	910-156-250	CHAT 170	\$ 430.00
2962153	910-156-250-00	CHATATTACH 170	\$ 910.00
2962184	910-156-251	CHAT 160	\$ 399.99
2962154	910-156-251-00	CHATATTACH 160	\$ 850.00
3202687	910-157-001	ACCUMIC PC TRIPLE-ELEMENT, ECHO-CANCELL	\$ 649.00
3202688	910-157-010	ACCUMIC PC EXTENSION MIC SECOND MICROPH	\$ 549.00
3202226	910-158-027-03	CHARGING UNIT WITH CABLE RETAINER FOR	\$ 20.00
3202227	910-158-027-04	CHARGING UNIT WITH CABLE RETAINER FOR	\$ 20.00
3202208	910-158-027-07	CHARGING UNIT WITH CABLE RETAINER FOR	\$ 20.00
2962146	910-158-360	MAXATTACH IP EXPANSION BASE	\$ 299.00
2962142	910-158-361	MAX IP EXPANSION KIT	\$ 399.00
2962138	910-158-370	MAX IP	\$ 499.00
2962139	910-158-370-00	MAXATTACH IP	\$ 799.00

2962140	910-158-370-01	MAXATTACH IP PLUS ONE	\$ 1,158.00
2962141	910-158-370-02	MAXATTACH IP PLUS TWO	\$ 1,477.00
2962144	910-158-391	MAX IP RESPONSE POINT EXPANSION KIT	\$ 429.00
2962131	910-158-500	MAX EX	\$ 499.00
2962132	910-158-500-00	MAXATTACH	\$ 799.00
2962133	910-158-500-01	MAXATTACH PLUS ONE	\$ 1,158.00
2962134	910-158-500-02	MAXATTACH PLUS TWO	\$ 1,477.00
2962145	910-158-550	MAXATTACH EXPANSION BASE	\$ 169.00
2962135	910-158-555	MAX EX EXPANSION KIT	\$ 399.00
4597761	910-158-600	MAX WIRELESS DECT (US/CANADA)	\$ 599.00
4741500	910-158-600-00	two wireless conference phones	\$ 999.00
2962148	910-159-001	CHAT 50 USB	\$ 125.00
2962149	910-159-002	CHAT 50 USB PLUS	\$ 180.00
2962150	910-159-002-01	CHAT 50 USB PLUS INTERNATIONAL	\$ 190.00
2962151	910-159-003	CHAT 50 GLOBAL TRAVELER	\$ 210.00
3202684	910-159-256	CHAT 60-U OPTIMIZED FOR SKYPE INCLUDES C	\$ 125.00
3202228	910-159-257	CHAT 70-U	\$ 124.99
5151254	910-2003-011	Skype for Business option COLLABORATE	\$ 499.00
5074696	910-2007-003	Wireless presentation license (4-users)	\$ 999.00
4257858	910-2007-004	Presentation Available in Oct 15	\$ 699.00
4257842	910-2100-001	UNITE 100 CAMERA	\$ 1,799.00
4257843	910-2100-002	USB 3.0 CABLE	\$ 499.00
4463148	910-2100-003	Unite 200 Camera	\$ 1,849.00
4952006	910-2100-004	UNITE 150	\$ 1,199.00
4587334	910-2100-103	Wall mount for UNITE 200 camera	\$ 129.00
5038064	910-2100-104	Wall Mount 150 for UNITE	\$ 129.00
4600658	910-2100-203	Ceiling Mount 200 for UNITE	\$ 149.00
5142757	910-2100-204	Ceiling Mount 150 for UNITE	\$ 149.00
4242831	910-225-005	view pl960, 671010250053	\$ 796.00
3143696	910-225-006	SL251 - 2x50 watts IP-Based amplifier	\$ 622.00
3143697	910-225-006-Q6+	SL251 - 2x50 watts IP-Based amplifier	\$ 899.00
3295490	910-225-015	BLUEPORT POWER INJECTOR - THIS POWER INJ	\$ 208.00
4242564	910-3000-001	CONVERGE MATRIX 256 EX	\$ 7,999.00
4242565	910-3000-002	CONVERGE MATRIX 512	\$ 10,999.00
4242566	910-3000-003	CONVERGE MATRIX 256 EXPANSION CARD	\$ 3,999.00
4242567	910-3000-004	CONVERGE MATRIX 128 EX	\$ 6,499.00
4242568	910-3000-005	CONVERGE MATRIX 128 EXPANSION CARD	\$ 1,999.00
4242569	910-3000-006	CONVERGE MATRIX 64 EX	\$ 5,499.00
4242570	910-3000-007	CONVERGE MATRIX 64 EXPANSION CARD	\$ 1,499.00
4257846	910-3001-001	COLLABORATE REMOTE CONTROL 2.0	\$ 79.00
4257844	910-3001-200	COLLABORATE SPEAKERPHONE	\$ 399.00
5058381	910-3001-300	COLLABORATE Pro C300	\$ 1,999.00
4681245	910-3001-600	COLLABORATE Pro C600	\$ 4,999.00
4682883	910-3200-001	CONVERGE PRO 2 128	\$ 3,649.00
4818435	910-3200-001-D	CONVERGE Pro 2 DSP Mixer	\$ 4,099.00
4682885	910-3200-002	CONVERGE PRO 2 128T	\$ 3,999.00
5057909	910-3200-002-D	CONVERGE Pro 2 128TD	\$ 4,449.00
4683567	910-3200-003	CONVERGE Pro 2 128V	\$ 3,999.00
4818436	910-3200-003-D	CONVERGE Pro 2 DSP Mixer	\$ 4,449.00
5057912	910-3200-004	CONVERGE Pro 2 120	\$ 3,199.00
4798870	910-3200-005	CONVERGE Pro 2 DSP Mixer	\$ 3,199.00
5006054	910-3200-006	CONVERGE Pro 2 48V	\$ 3,199.00
5178658	910-3200-007	CONVERGE Pro 2 012	\$ 2,499.00
5344198	910-3200-008-D	CONVERGE Pro 2 48VTD	\$ 3,999.00
5178655	910-3200-101	CONVERGE Pro 2 128SR	\$ 2,849.00
4766077	910-3200-201	Beamforming Mic Array 2 (White)	\$ 3,999.00
4798874	910-3200-201-B	Beamforming Microphone	\$ 3,999.00
4766078	910-3200-202	PoE Power supply x Qty 1 & 25	\$ 129.00

5047493	910-3200-203	Standard Ceiling Mt Kit w/out Suspension	\$ 349.00
4766093	910-3200-203-12	Standard Ceiling Mounting Kit (White)	\$ 379.00
5005821	910-3200-203-24	Standard ceiling mount kid 24 inch BFM2	\$ 389.00
5074568	910-3200-203-24-B	Standard Ceiling Mount Kit 24 BFM2 Black	\$ 389.00
4921587	910-3200-203-36	Standard Ceiling Mount Kit 36 for BFM2	\$ 399.00
4993097	910-3200-203-48	Standard Ceiling Mount Kit 48 for BFM2	\$ 419.00
4825446	910-3200-204-100	100 Ft RJ45 CAT6, twisted pair	\$ 69.00
5091295	910-3200-204-50	50 Ft RJ45 CAT6 Cable	\$ 39.00
5013180	910-3200-301	GPIO Expander for CONVERGE Pro 2	\$ 549.00
5049264	910-3200-302	USB Expander for CONVERGE Pro 2	\$ 549.00
4993108	910-3200-501	Touch Panel Controller	\$ 999.00
4993113	910-3200-502	Tabletop stand kit for Touch Panel	\$ 49.00
4993116	910-3200-503	Wall mount kit for Touch Panel	\$ 19.00
5163485	910-3200-504-50	RS232 Cable - 50 Ft	\$ 29.00
2962169	910-401-020-05	WIRELESS KEYBOARD AND MOUSE KIT	\$ 99.99
2962167	910-401-022-01	COLLABORATE DISPLAY 4600	\$ 5,099.00
2962168	910-401-026	COLLABORATE SOUNDBAR	\$ 199.99
3202200	910-401-040	APC POWER CONDITIONER (H15BLK) WITHOUT B	\$ 499.00
3202201	910-401-075	COLLABORATE CAMERA BEZEL WITH ADJUSTABLE	\$ 199.99
2962155	910-401-100	COLLABORATE CONSOLE 4600-OS1	\$ 10,349.00
2962156	910-401-101	COLLABORATE CONSOLE 4600-OS1	\$ 9,949.00
3581132	910-401-105	COLLABORATE DESKTOP 10S 1- 19 licenses	\$ 149.00
3581133	910-401-105	COLLABORATE DESKTOP 10S 20-49 licenses	\$ 149.00
3581134	910-401-105	COLLABORATE 10S 50 or more licenses	\$ 149.00
3581138	910-401-10U	COLLABORATE DESKTOP 10U 1 - 19 licenses	\$ 189.00
3581139	910-401-10U	COLLABORATE DESKTOP 10U 20-49 licenses	\$ 189.00
3581140	910-401-10U	COLLABORATE 10U 50 or more licenses	\$ 189.00
3468563	910-401-190	Collaborate SD PTZ (NTSC) Camera	\$ 1,099.00
3476506	910-401-192	COLLABORATE SD PTZ (PAL) CAMERA	\$ 1,099.00
3476508	910-401-196	COLLABORATE PHD PTZ CAMERA	\$ 3,399.00
3587389	910-401-198	Collaborate HD/FHD PTZ Camera	\$ 2,599.00
3476509	910-401-205	COLLABORATE MICROPHONE ARRAY	\$ 399.00
4257845	910-401-205-00	COLLABORATE ATTACH MICROPHONE ARRAY	\$ 849.00
3476510	910-401-206	COLLABORATE REMOTE CONTROL	\$ 69.00
3476566	910-401-208	COLLABORATE DATAPOINT	
3748947	910-401-209	Collaborate DataPoint-HD	\$ 399.00
3581135	910-401-20S	COLLABORATE DESKTOP 20S 1 - 19 licenses	\$ 249.00
3581136	910-401-20S	COLLABORATE DESKTOP 20S 20-49 licenses	\$ 249.00
3581137	910-401-20S	COLLABORATE 20S 50 or more licenses	\$ 249.00
3581141	910-401-20U	COLLABORATE DESKTOP 20U 1 - 19 licenses	\$ 299.00
3581142	910-401-20U	COLLABORATE DESKTOP 20U 20-49 licenses	\$ 299.00
3581143	910-401-20U	COLLABORATE 20U 50 or more licenses	\$ 299.00
3476511	910-401-210	COLLABORATE DESKTOP BASIC (1 LICENSE)	\$ 200.00
3581150	910-401-210-F	COLLABORATE DESKTOP 10F 1-19 LIC	\$ 129.00
3581151	910-401-210-F	COLLABORATE DESKTOP 10F 20-49- LIC	\$ 129.00
3581152	910-401-210-F	COLLABORATE DESKTOP 10F 50+ LIC	\$ 129.00
3476512	910-401-212	COLLABORATE DESKTOP BASIC (10 LICENSE PA	\$ 1,900.00
3476513	910-401-214	COLLABORATE DESKTOP BASIC (25 LICENSE PA	\$ 4,500.00
3476514	910-401-216	COLLABORATE DESKTOP BASIC (50 LICENSE PA	\$ 8,500.00
3476515	910-401-218	COLLABORATE DESKTOP BASIC (100 LICENSE P	\$ 16,000.00
3476516	910-401-230	COLLABORATE DESKTOP EXECUTIVE (1 LICENSE	\$ 350.00
3476567	910-401-232	COLLABORATE DESKTOP(10 LICENSE PACK)	\$ 3,350.00
3476568	910-401-234	COLLABORATE DESKTOP(25 LICENSE PACK)	\$ 7,875.00
3476569	910-401-236	COLLABORATE DESKTOP(50 LICENSE PACK)	\$ 14,950.00
3476570	910-401-238	COLLABORATE DESKTOP(100 LICENSE PACK)	\$ 28,500.00
3587847	910-401-280-S	COLLABORATE DESKTOP 10S TO 20S UPGRADE	\$ 129.00
3587848	910-401-282-U	COLLABORATE DESKTOP 10U TO 20U UPGRADE	\$ 139.00
3587849	910-401-294	COLLABORATE DESKTOP PTZ CAMERA LICENSE	\$ 549.00

3476523	910-401-420	MULTIPOINT HD SOFTWARE LICENSE (4 WAY)	\$ 1,999.00
3476526	910-401-426	MULTIPOINT HD SOFTWARE LICENSE (4 TO 6 W	\$ 1,999.00
3588031	910-401-431	HD TO FHD UPGRADE	\$ 1,999.00
3588032	910-401-432	4-WAY HD TO 4-WAY FHD UPGRADE	\$ 1,999.00
3588033	910-401-433	6-WAY HD TO 6-WAY FHD UPGRADE	\$ 1,999.00
3588034	910-401-434	9-WAY HD TO 9-WAY FHD UPGRADE	\$ 1,999.00
3476530	910-401-522	MULTIPOINT FHD SOFTWARE LICENSE (6 WAY)	\$ 4,999.00
4257853	910-401-805	9-WAY COLLABORATE PRO 600 & PRO 900	\$ 2,999.00
3581144	910-401-816	COLLABORATE PORT LICENSE 1-9 LICENSES	\$ 1,149.00
3581145	910-401-816	COLLABORATE MCU LICENSE 10- 19 licenses	\$ 1,149.00
3581146	910-401-816	COLLABORATE MCU PORT LICENSE 20-36 lic	\$ 1,149.00
3570081	910-401-817	Collaborate Central Management license	\$ 169.00
3581147	910-401-817	COLLABORATE CENTRAL LICENSE 1-49 lic	\$ 169.00
3581148	910-401-817	COLLABORATE CENTRAL LICENSE 50-90 lic	\$ 169.00
3581149	910-401-817	COLLABORATE CENTRAL LICENSE 50+LIC	\$ 169.00
3476546	910-401-900	COLLABORATE CENTRAL 10	\$ 1,688.00
3476547	910-401-902	COLLABORATE CENTRAL 25	\$ 4,223.00
3476548	910-401-904	COLLABORATE CENTRAL 50	\$ 6,335.00
3476549	910-401-906	COLLABORATE CENTRAL 100	\$ 10,560.00
3476550	910-401-908	COLLABORATE CENTRAL 200	\$ 19,010.00
3476551	910-401-910	COLLABORATE CENTRAL 500	\$ 40,135.00
4257847	910-401-913	RACK MOUNT KIT	\$ 129.00
3482511	910-6000-401	WS-840-M915,DOCKING STATION INCLUDED.	\$ 3,279.00
4531643	910-6000-401-X	4 Channel Wireless Receiver	\$ 3,279.00
3482513	910-6000-403	WS-840-M610DOCKING STATION INCLUDED	\$ 3,279.00
5070389	910-6000-404-C	4 Channel Wireless Receiver	\$ 3,279.00
4924715	910-6000-404-C-D	4 Channel Wireless Receiver with Dante	\$ 3,599.00
4924718	910-6000-404-X-C-D	4 Channel Wireless Receiver with Dante	\$ 3,599.00
5065971	910-6000-405-C	4 Channel Wireless Receiver	\$ 3,279.00
3482517	910-6000-800	WS-DS8 FOR RECHARGING TRANSMITTERS	\$ 240.00
3482514	910-6000-801	WS-880-M915 DOCKING STATION INCLUDED.	\$ 4,159.00
4804237	910-6000-801-D	8 Channel Wireless Receiver with Dante	\$ 4,639.00
4473029	910-6000-801-X	8 Channel Wireless Receiver	\$ 4,159.00
3482515	910-6000-802	WS-880-M715 DOCKING STATION INCLUDED.	\$ 5,199.00
3482516	910-6000-803	WS-880-M610 DOCKING STATION INCLUDED.	\$ 4,159.00
4900958	910-6000-803-C	CHANNEL RECEIVER WITH M610 WITH DOCKING	\$ 5,199.00
4275359	910-6000-804-C	8 Channel Wireless Receiver	\$ 4,159.00
4882299	910-6000-804-X-C	8 Channel Wireless Receiver	\$ 4,159.00
4275354	910-6000-805-C	8 Channel Wireless Receiver	\$ 4,159.00
4621635	910-6000-900	(PSU) Power Supply Unit for Transm	\$ 24.00
3482518	910-6001-001	WS-TCM-M915WIRELESS TABLETOP	\$ 360.00
4275357	910-6001-004-C	Wireless Tabletop/Boundary Transmitter	\$ 360.00
4275351	910-6001-005-C	Wireless TableTop/Boundary Transmitter	\$ 360.00
3482521	910-6001-011	WS-TOM-M915WIRELESS TABLETOP	\$ 360.00
3482523	910-6001-013	WS-TOM-M610WIRELESS TABLETOP	\$ 360.00
4947183	910-6001-014-C	Wireless Tabletop / Boundary Transmitter	\$ 360.00
5149414	910-6002-065-C	Wireless Gooseneck / Podium Transmitter	\$ 480.00
3482524	910-6002-121	WS-GCM12-M915WIRELESS GOOSENECK/PODIUM	\$ 480.00
4792660	910-6002-124-C	Wireless Gooseneck / Podium	\$ 480.00
4523122	910-6002-125-C	GOOSENECK MICROPHONE	\$ 480.00
3482527	910-6002-181	WS-GCM18-M915WIRELESS GOOSENECK/PODIUM	\$ 480.00
5342890	910-6002-184-C	Wireless Gooseneck Podium Transmitter	\$ 480.00
3482530	910-6003-001	WS-HCM-M915WIRELESS HAND-HELD CARDIOID	\$ 545.00
3482532	910-6003-003	WS-HCM-M610WIRELESS HAND-HELD CARDIOID	\$ 545.00
4900961	910-6003-003-C	WIRELESS HANDHELD CARDIOID TRANSMITTE	\$ 680.95
4638272	910-6003-004-C	Wireless Handheld with SACOM H18	\$ 545.00
5149415	910-6003-005-C	Wireless Handheld Transmitter Cardioid	\$ 545.00
3482533	910-6004-001	WS-BM-M915WIRELESS BELT-PACK MICROPHONE	\$ 441.00

3482535	910-6004-003	WS-BM-M610WIRELESS BELT-PACK MICROPHONE	\$ 441.00
4638273	910-6004-004-C	Wireless Beltpack Microphone	\$ 441.00
5300070	910-6004-005-C	Wireless Beltpack Transmitter	\$ 441.00
3482536	910-6004-010	WS-LOBLAVALIER, OMNI	\$ 115.00
3482537	910-6004-020	WS-HOBHEADSET (SINGLE EAR)	\$ 224.00
4638274	910-6004-020-T	Omni, Tan color microphone	\$ 224.00
4553628	910-6004-040	LavalierCardioidMicrophoneforBeltpack	\$ 123.00
3482538	910-6005-001	WS-EAK25-M915WIRELESS EXTENSION ANTENNA	\$ 332.00
3482540	910-6005-003	WS-EAK25-M610WIRELESS EXTENSION ANTENNA	\$ 332.00
4523233	910-6005-005	Extension 573-599 MHz Antenna Kit	\$ 332.00
3482541	910-6005-011	WS-EAK50-M915WIRELESS EXTENSION ANTENNA	\$ 360.00
3482542	910-6005-012	WS-EAK50-M715WIRELESS EXTENSION ANTENNA	\$ 385.95
3482543	910-6005-013	WS-EAK50-M610WIRELESS EXTENSION ANTENNA	\$ 360.00
4947195	910-6005-014	Extension Antenna Kit 50 Ft RG58 Cables	\$ 360.00
5132171	910-6005-015	Extension Antenna Kit - 50 Ft RG58	\$ 360.00
4553629	910-6005-021	ExtensionAntennaKit-75FtRG58Cables	\$ 388.00
4792661	910-6005-024	Wireless Extension Antenna	\$ 388.00
4908269	910-6005-025	Extension Antenna Kit 75 Ft RG58 Cables	\$ 388.00
5171057	910-6005-115	Extension Antenna Kit - 50 Ft LMR400	\$ 488.00
4847548	910-6005-131	Wireless Extension Antenna kit	\$ 672.00
5028848	910-6005-141	Extension Antenna Kit 125 ft LMR400 Cab	\$ 764.00
4650088	910-6005-151	Wireless antenna kit w/ceiling mount	\$ 856.00
4786904	910-6005-191	Wireless Extension Antenna	\$ 1,224.00
3482544	910-6005-200	2 Way Antenna Combiner	\$ 204.00
3482545	910-6005-300	WS-EAC3WIRELESS EXTENSION ANTENNA	\$ 249.00
4932679	910-6005-311	Extension Antenna Kit - 50 Ft RG8 Cables	\$ 560.00
4800456	910-6005-331	Extension Antenna Kit -100 Ft RG8 Cables	\$ 816.00
4800455	910-6005-341	Extension Antenna Kit -125 Ft RG8 Cables	\$ 944.00
5065005	910-6005-354	Extension Antenna Kit - 150 Ft RG8	\$ 1,072.00
3482546	910-6005-400	WS-EAC4WIRELESS EXTENSION ANTENNA	\$ 297.00
5083778	910-6005-413	Extension Antenna Kit - Ceiling Mount	\$ 240.00
5061681	910-6005-421	Extension Antenna Kit - Mic Stand Mount	\$ 240.00
4779431	910-6100-201	2 Channel Wireless Receiver	\$ 799.00
4892535	910-6101-001	DIALOG 20 Tabletop Transmitter Cardioid	\$ 359.00
5070740	910-6101-011	Wireless Tabletop / Boundary Omni	\$ 359.00
5164471	910-6102-121	DIALOG 20 Gooseneck Transmitter 12	\$ 439.00
4816216	910-6103-001	DIALOG 20 Handheld Transmitter H18	\$ 479.00
4779435	910-6103-011	Wireless Handheld with OM3	\$ 479.00
4779436	910-6104-001	Wireless Beltpack Transmitter	\$ 399.00
4817853	910-6105-011	Di-pole Antenna extension kit	\$ 119.00
4804249	910-6105-021	DIALOG 20 Antenna Kit 25 Ft	\$ 359.00
4816217	910-6106-001	Rack Shelf	\$ 39.00
4926391	910-6106-002	XLR to Euroblock Adapter	\$ 63.00
3068868	911-171-002	WOOD SERIES SINGLE PLASMA CART	\$ 1,399.00
3068858	911-171-060	HIGHBOY AV CART	\$ 1,199.00
3068859	911-171-062	HIGHBOY AV CART	\$ 1,399.00
3068869	911-171-091	50IN PLASMA MONITOR CART	\$ 1,199.00
3068874	911-171-299	WALL MOUNT SHELF FOR PAN/TILT/ZOOMCAMERA	\$ 149.00
3068878	911-171-305	LOCKS FOR ALL WOOD SERIES GLASS DOORS (P	\$ 49.00
3068898	911-300-101	TITAN SINGLE PLASMA CART	\$ 2,999.00
3068899	911-300-110	TITAN DUAL PLASMA CART	\$ 3,499.00
3202202	911-401-001	MEDIA STAND FOR USE WITH COLLABORATE CON	\$ 1,939.00
2962170	911-401-011	MEDIA STAND	\$ 1,999.00
3202649	930-151-810	CONVERGE PRO 880 + CONVERGE PRO 8I PROFE	\$ 7,494.00
3202646	930-151-825	CONVERGE PRO 880 + CONVERGE PRO VH20 PRO	\$ 5,096.00
4242562	930-151-826	CONVERGE PRO VH20 + CONVERGE USB	\$ 1,152.00
3202647	930-151-840	CONVERGE PRO 840T + CONVERGE PRO 8I PROF	\$ 6,305.00
3202648	930-151-880	CONVERGE PRO 880 + CONVERGE PRO 880T PRO	\$ 7,575.00

3068841	930-151-881	CONVERGE PRO 880T/8I PROFESSIONAL BUNDLE	\$ 7,614.00
3202650	930-151-882	CONVERGE PRO 880TA + CONVERGE PRO 8I PRO	\$ 8,090.00
2962124	930-154-002	INTERACT AT-OC	\$ 3,375.00
3202220	930-154-003	INTERACT AT-SKYPE BUNDLE INTERACT AT S	\$ 3,375.00
2962112	930-154-100	INTERACT AT BUNDLE A	\$ 3,000.00
2962114	930-154-101	INTERACT AT BUNDLE C	\$ 3,400.00
2962116	930-154-102	INTERACT AT BUNDLE E	\$ 3,000.00
2962118	930-154-103	INTERACT AT BUNDLE G	\$ 3,400.00
2962113	930-154-300	INTERACT AT BUNDLE B	\$ 3,250.00
2962115	930-154-301	INTERACT AT BUNDLE D	\$ 3,650.00
2962117	930-154-302	INTERACT AT BUNDLE F	\$ 3,250.00
2962119	930-154-303	INTERACT AT BUNDLE H	\$ 3,650.00
2962120	930-154-500	INTERACT AT BUNDLE I	\$ 3,200.00
2962122	930-154-501	INTERACT AT BUNDLE K	\$ 3,600.00
2962121	930-154-700	INTERACT AT BUNDLE J	\$ 3,550.00
2962123	930-154-701	INTERACT AT BUNDLE L	\$ 3,950.00
4257840	930-3001-100	COLLABORATE VERSA 100	\$ 1,999.00
4952007	930-3001-150	VERSA 150	\$ 1,749.00
4257854	930-3001-300	Collaborate Pro 300	\$ 3,499.00
4257852	930-3001-600	COLLABORATE PRO 600	\$ 6,999.00
4257855	930-3001-900	with white Beamforming Microphone Array	\$ 11,999.00
4257856	930-3001-900-B	with black Beamforming Microphone Array	\$ 11,999.00
3588015	930-401-081-C	COLLABORATE EVCS BUNDLE A	\$ 29,999.00
3588016	930-401-082-C	COLLABORATE EVCS BUNDLE B	\$ 39,999.00
3588017	930-401-083	COLLABORATE EVCS UPGRADE BUNDLE A TO B	\$ 12,999.00
3588018	930-401-084-C	COLLABORATE EVCS BUNDLE C	\$ 24,999.00
3588019	930-401-085-C	COLLABORATE EVCS BUNDLE D	\$ 38,999.00
3588020	930-401-086	COLLABORATE EVCS UPGRADE BUNDLE C TO D	\$ 17,999.00
3202209	930-401-100	COLLABORATE CONSOLE SINGLE DISPLAY CORE	\$ 10,499.00
3202210	930-401-101	COLLABORATE CONSOLE SINGLE DISPLAY CORE	\$ 10,249.00
2962157	930-401-110	COLLABORATE 1000-CR1-OS1	\$ 10,399.00
2962158	930-401-111	COLLABORATE 1000-CR1	\$ 9,999.00
2962159	930-401-120	COLLABORATE 1000-S1-W1-OS1	\$ 10,799.00
2962160	930-401-121	COLLABORATE 1000-S1-W1	\$ 10,399.00
2962163	930-401-130	COLLABORATE 1000-S1-MS1-OS1	\$ 11,999.00
2962164	930-401-131	COLLABORATE 1000-S1-MS1	\$ 11,599.00
2962161	930-401-140	COLLABORATE 1000-D1-W1-OS1	\$ 15,999.00
2962162	930-401-141	COLLABORATE 1000-D1-W1	\$ 15,599.00
2962165	930-401-150	COLLABORATE 1000-D1-MS2-OS1	\$ 17,999.00
2962166	930-401-151	COLLABORATE 1000-D1-MS2	\$ 17,599.00
3202211	930-401-170	COLLABORATE CONSOLE DUAL DISPLAY (WITH O	\$ 15,598.00
3202212	930-401-171	COLLABORATE CONSOLE DUAL DISPLAY (WITH O	\$ 15,348.00
3468564	930-401-300	Collaborate Room SD-100	\$ 3,799.00
3476552	930-401-302	COLLABORATE ROOM SD-200 (NTSC)	\$ 5,499.00
3476579	930-401-304	COLLABORATE ROOM SD-400 (NTSC)	\$ 6,999.00
3476553	930-401-306	COLLABORATE ROOM SD-200 (PAL)	\$ 5,999.00
3476580	930-401-308	COLLABORATE ROOM SD-400 (PAL)	\$ 6,999.00
3581153	930-401-30S-C	COLLABORATE DESKTOP 30S 1-19 LIC	\$ 224.99
3581154	930-401-30S-C	COLLABORATE DESKTOP 30S 20-49 LIC	\$ 204.99
3581155	930-401-30S-C	COLLABORATE DESKTOP 30S 50+LIC	\$ 184.99
3588021	930-401-310-C	COLLABORATE ROOM SD-300 (NTSC)	\$ 5,899.00
3588022	930-401-314-C	COLLABORATE ROOM SD-400 (NTSC)	\$ 6,349.00
3476554	930-401-400	COLLABORATE ROOM HD-100	\$ 3,999.00
3476555	930-401-402	COLLABORATE ROOM HD-200	\$ 19,096.00
3476556	930-401-404	COLLABORATE ROOM HD-400	\$ 9,999.00
3588023	930-401-408-C	COLLABORATE ROOM HD-300	\$ 7,999.00
3581156	930-401-40S-C	COLLABORATE DESKTOP 40S 1-19 LIC	\$ 314.99
3581157	930-401-40S-C	COLLABORATE DESKTOP 40S 20-49 LIC	\$ 294.99

3581158	930-401-40S-C	COLLABORATE DESKTOP 40S 50+ LIC	\$ 279.00
3588024	930-401-410-C	COLLABORATE ROOM HD-400	\$ 8,459.00
3588025	930-401-412-C	COLLABORATE ROOM HD-500	\$ 9,999.00
3476557	930-401-500	COLLABORATE ROOM FHD-100	\$ 6,999.00
3476558	930-401-502	COLLABORATE ROOM FHD-200	\$ 8,999.00
3911333	930401502T225	COLLABORATE ROOM FHD-200	\$ 5,999.00
3476559	930-401-504	COLLABORATE ROOM FHD-400	\$ 11,499.00
3569120	930-401-506-C	COLLABORATE ROOM FHD-300	\$ 9,999.00
3588026	930-401-508-C	COLLABORATE ROOM FHD-400	\$ 10,199.00
3581159	930-401-50S-C	COLLABORATE DESKTOP 50S 1-19 LIC	\$ 334.99
3581160	930-401-50S-C	COLLABORATE DESKTOP 50S 20-49 LIC	\$ 298.99
3581161	930-401-50S-C	COLLABORATE DESKTOP 50S 50+ LIC	\$ 268.99
3588027	930-401-510-C	COLLABORATE ROOM FHD-500	\$ 11,459.00
3476560	930-401-600	COLLABORATE ROOM PHD-100	\$ 10,889.00
3476561	930-401-602	COLLABORATE ROOM PHD-200	\$ 12,999.00
3476562	930-401-604	COLLABORATE ROOM PHD-400	\$ 15,999.00
3588028	930-401-606-C	COLLABORATE ROOM PHD-300	\$ 14,499.00
3588029	930-401-608-C	COLLABORATE ROOM PHD-400	\$ 14,949.00
3581162	930-401-60S-C	COMPLETE SUPPORT SERVICE 1 YEAR 1-19 LIC	\$ 424.99
3581163	930-401-60S-C	COMPLETE SUPPORT SERVICE 1 Y 20-49 LIC	\$ 388.99
3581164	930-401-60S-C	COMPLETE CARE SERVICE 1 YEAR 50+ LIC	\$ 358.99
3588030	930-401-610-C	COLLABORATE ROOM PHD-500	\$ 16,799.00
3570223	930-401-612-C	Collaborate Room PHD-600	\$ 20,989.00
3569119	930-401-815	COLLABORATE VCB	\$ 9,999.00
3817918	930-401-825	Collaborate Control	\$ 9,999.00
3476563	930-401-830	COLLABORATE NETPOINT 50	\$ 4,999.00
3476564	930-401-832	COLLABORATE NETPOINT 100	\$ 10,000.00
3476565	930-401-834	COLLABORATE NETPOINT 200	\$ 18,750.00
3570222	930-401-840	Collaborate Netpoint 50	\$ 4,999.00
3588035	930-401-842	COLLABORATE NETPOINT 100	\$ 9,999.00
3588036	930-401-844	COLLABORATE NETPOINT 200	\$ 17,999.00
3874651	930-401-860	Collaborate Room Pro 510	\$ 8,999.00
3874988	930-401-862	Room Pro 500 codec 720p 30fps	\$ 10,999.00
4068371	930-401-870	Collaborate Room Pro 610 includes	\$ 9,999.00
4782879	930-6001-081	Bundle Includes: 910-6000-801	\$ 8,495.00
5087070	930-6002-081	8 Channel Podium/Gooseneck Wireless	\$ 9,595.00
5202003	ASY-0214-001-W	DROP CABLES CEILING MIC 12 and 24 WHITE	
5052478	AV100	omplete turnkey broadcast solution	\$ 3,695.00
5052482	AV200	the features of the standard Aavelin	\$ 4,295.00
3575722	AV800V-WS	Signmate Player for use	\$ 2,650.00
3575723	AV800V-WS-M	Warranty for Player--additional	\$ 636.00
3202213	AVCAFL	CAFE CUSTOMIZABLE PROGRAM FOR INTERFAC	\$ 2,495.00
3575724	AVEZS	EZ Stream Software	\$ 1,000.00
3575725	AVEZSD	EZ Stream Integration--Engineering	\$ 895.00
3575731	AVURA	Long Receiver--1000 Feet	\$ 269.00
3575728	AVUV232A-R	Short Receiver--300 Feet	\$ 179.00
3575726	AVUVA-2	VGA/Cat5 Transmitter-2 Port	\$ 375.00
3575727	AVUVA-4	VGA/Cat5 Transmitter-4 Port	\$ 459.00
5064770	CBL-0090-001	CABLE ASSY 6IN EURO-TO-XLRM 4CH	
4609790	CLR-FBX1210I	Internat. Feedback Exterminator 24-bit	\$ 449.99
4932684	CN25810TNC-75	PL-RG8 CABLE W/TNC CONNECTORS 75	\$ 224.00
4173929	CNLMR400TNC-75	DSA-Cable (75)-LMR400NP	\$ 170.00
3096695	DROPSHIP	Drop ship processing fee	
5067072	DSA-CABLES(10)-P	Extension Antenna Cable RG58, 10 Ft	\$ 38.00
5061790	DSA-CABLES(50)-P	Extension Antenna Cable RG58, 50 Ft	\$ 61.00
4173058	DSAXTCK75RG58PM9	75 foot extension Antenna Kit	\$ 484.95
3575720	ELS	Entry Level Server	\$ 2,999.00
3575721	ELS-M	Warranty for Server--additional	\$ 899.00

4609789	FBX1210	Feedback Exterminator, 24-bit	\$ 360.00
4609791	FBX2410	Feedback Exterminator, 24-bit Dual	\$ 480.00
4609793	FBX2410I	Inter. Feedback Extermin, 24-bit Dual	\$ 480.00
3295493	NS-AMP2200	AMPLIFIER RACK MOUNT - 2 X 200 WATTS FOR	\$ 898.00
3295491	NS-AP450	AUDIO PORT (OUTPUT ONLY) - THE AUDIO POR	\$ 83.00
3295492	NS-AP500	AUDIO PORT (INPUT/OUTPUT ONLY) - THE AUD	\$ 90.00
3295489	NS-BP200	BLUEPORT - WIRELESS AUDIO GATEWAY - BLUE	\$ 499.99
3295487	NS-HRP1	1/2 RACK WIDTH, 1U	\$ 90.00
3295481	NS-IRE-4	INFRARED EMITTER 4-PACK: FOUR IR EMITTER	\$ 33.00
3295488	NS-JB1	1U JOINING BRACKET FOR MOUNTING 2 NETSTR	\$ 21.00
3295498	NS-KL1-R	10-BUTTON IR - HAND-HELD, 10-BUTTON REMO	\$ 90.00
3295500	NS-MNE	RS-232 TO ETHERNET INTERFACE - INTERFACE	\$ 1,098.90
3295495	NS-MU4601CK-A	COLOR KIT - MU5066 AND MU4602 KEYPAD COL	\$ 10.00
3295496	NS-MU4601CK-B	COLOR KIT - MU5066 AND MU4602 KEYPAD COL	\$ 10.00
3295497	NS-MU4601CK-I	COLOR KIT - MU5066 AND MU4602 KEYPAD COL	\$ 10.00
3295472	NS-MU5066ADC	AUDIO DISTRIBUTION CENTER IS THE BASE UN	\$ 1,650.00
3295471	NS-MU5066IK-6	6 ROOM MUSICA AUDIO DISTRIBUTION SYSTEM	\$ 3,398.00
3295474	NS-MUDFMT	DIGITAL FM TUNER CARD ADDS AN IN-ZONE FM	\$ 130.00
3295480	NS-MURC	HANDHELD IR REMOTE CONTROL: WORKS WITH A	\$ 49.00
3295476	NS-MUXK-12	ADC EXPANSION CABLES FOR UP TO 12 ZONES	\$ 150.00
3295477	NS-MUXK-18	ADC EXPANSION CABLES FOR UP TO 18 ZONES	\$ 390.00
3295478	NS-PD100	1-GANG ACRYLIC DISPLAY STAND-FOR MUSICA	\$ 30.00
3295479	NS-PD200	2-GANG ACRYLIC DISPLAY STAND-FOR MUSICA	\$ 30.00
3295483	NS-PL250	100 WATTS LOCAL PLUG-IN POWER SUPPLY - D	\$ 180.00
3295485	NS-PL52	ACCOMMODATES UP TO (3) PL960 POWER SUPPL	\$ 138.00
3295499	NS-PL960	PL960 - 960 WATTS - INTELLIGENT POWER SU	\$ 1,150.00
3295486	NS-RS1U	1U X 19IN RACK SHELF FOR MOUNTING UP TO	\$ 121.00
5311197	NS-SW1524	Managed, Gigabit Ethernet Switch with 24	\$ 2,499.00
3295484	NS-SW208	8-PORT MEGABIT ETHERNET MANAGED SWITCH.	\$ 276.00
3295482	NS-XT9170-CS	XT9170 - CONSTANT VOLTAGE TRANSFORMER CO	\$ 279.00
3202215	RR057-IN	ROOM ROSTER 5.7 MOUNT IN WALL MOUNTING	\$ 145.00
3202214	RR057P	ROOM ROSTER 5.7 HIGH RES MONITOR, POE	\$ 1,995.00
3202216	RR057-S	ROOM ROSTER SURFACE MOUNT MOUNTS TO SU	\$ 155.00
3202690	RR104P	ROOM ROSTER 10.4 HIGH RES MONITOR, COMPO	\$ 2,495.00
5056777	SC8-BP-ANT-900MHZ	Replacement Antenna for Beltpack	\$ 40.00
4687997	SW80-FRCAB-ADPTR	CABLE F-TNC BOTH ENDS W/PNL MT M-ADPTR	
5195973	SWBAA2	batteries	\$ 15.00
4638271	T910-6000-404-C	4 Channel Wireless Receiver	\$ 4,099.00

8/7/2018



SKU	Model		MSRP
2444708	1102	LCD MONITOR LM-5611A Beige	\$ 422.50
2749560	1108	BASE LIGHT BOX, YS-P401-1L	\$ 101.99
2446580	1301-1	ANTI-THEFT BRACKET FOR P30S	\$ 159.95
2896461	1307	Wireless Tablet and SW annotating CRA-1	\$ 429.00
3611511	1308	CRC-1 Switcher	\$ 449.00
4280177	1331-1	ANTI-THEFT BRACKET FOR TT-12,12I,12ID	\$ 89.00
4280179	1332	MICROSCOPE ADAPTER LENS	\$ 19.00
3163404	1335-24	CRV-24 STUDENT RESPONSE SYSTEM	\$ 1,379.00
3163406	1335-247	CRV-24 + CRA-1 BUNDLED TABLET & SRS	\$ 1,679.00
3163405	1335-32	CRV-32 STUDENT RESPONSE SYSTEM	\$ 1,689.00
4215171	1335-C	CRV-CK-1 CLICKER F/SRS	\$ 69.99
4280173	1337-164	ELMO MINI DOC-TOR BUNDLE (WHITE)	\$ 1,379.00
4366361	1337-180	ELMO MINI DOC-TOR BUNDLE (WHITE)	\$ 1,379.00
4280174	1337-264	ELMO MINI DOC-TOR BUNDLE (BLACK)	\$ 1,379.00
3290095	1337-27	MO-1 (BLACK) + CRA-1 WIRELESS TABLET	\$ 849.00
4366362	1337-280	ELMO MINI DOC-TOR BUNDLE (BLACK)	\$ 1,379.00
3163402	1338	P30HD-1080P DOC CAM WITH PREVIEW	\$ 2,990.00
5065939	1339	VPR-1 Wireless Receiver for MO-1/W	\$ 399.00
4280178	1345	STAGE FOR TT-12 SERIES	\$ 29.00
4099816	1349	TT-12ID Interactive Document Camera	\$ 885.00
4280176	1349-7	ELMO VISION BUNDLE	\$ 1,239.00
5018238	1349-82	TT-12iD / 302N Bundle	\$ 1,669.00
4632109	1351	TX-1 VISUAL PRESENTER	\$ 799.00
4732737	1351-7	TX-1 VISUAL PRESENTER + CRA-1 WIRELESS T	\$ 1,195.00
5018240	1351-82	TTTX-1 / 302N Bundle	\$ 1,479.00
4632110	1353	LX-1 VISUAL PRESENTER	\$ 699.00
4732738	1353-7	LX-1 VISUAL PRESENTER + CRA-1 WIRELESS T	\$ 1,095.00
5018242	1353-82	TTLX-1 / 302N Bundle	\$ 1,379.00
4600532	1355	P10HD Visual Presenter	\$ 1,990.00
4732731	1357	MX-1 VISUAL PRESENTER	\$ 439.00
5262752	1357-6	MX-1 + WRITING BOARD BUNDLE	\$ 459.00
4767103	1357-7	MX-1 Visual Presenter + CRA-1 Bundle	\$ 749.00
5262756	1358-6	MX-1 + CONNECT BOX WRITING BOARD BUNDLE	\$ 519.00
5018243	1358-82	MX-1+Connect Box / 302N Bundle	\$ 1,199.00
4732733	1359	MX-1 CONNECT BOX (BOX ONLY)	\$ 99.00
5262751	1360	CRB-2 INTERACTIVE WRITING TOOL	\$ 599.00
5262749	1364	PX-30 VISUAL PRESENTER	\$ 3,289.00
5262750	1366	PX-10 VISUAL PRESENTER	\$ 2,189.00
5262748	1367	MX-P VISUAL PRESENTER	\$ 499.00
5262755	1367-6	MX-P + WRITING BOARD BUNDLE	\$ 519.00
5309114	1367N	MX-P FOR NATIONAL ACCOUNTS	\$ 499.00
5100736	1370	2M (6.6FT) CABLE FOR MX-1/CONN	\$ 24.00
4816219	1389	SOFT PADDED BAG FOR BOXi AND MO-1	\$ 129.00
4366365	1389-B	MO-1W BATTERY KIT	\$ 89.99
4366367	1396	ELMO ICB	\$ 559.99

3226398	1914	Replacement lamp for CRP221/CRP261, 220W	\$ 241.25
5017586	1925	Elmo POG Kit	\$ 990.00
4138857	1937-3	POG KIT = MO-1(WHITE)+MP-352+HDMI CABLE	\$ 1,099.00
4138859	1938-1	POG KIT = MO-1(WHITE)+MP-354+HDMI CABLE	\$ 1,159.00
4280171	1967-LITE	ELMO ELITE P2MP LITE	\$ 499.00
5018244	1982	Hitachi CP-EW302N Projector	\$ 699.00
3916526	2410	LENS COVER REPLACEMENT KIT	\$ 24.99
3916525	2412	BELT MOUNT	\$ 19.99
3916524	2413	ADJUSTABLE TILTING MOUNT	\$ 21.99
4767093	2700	The ELMO Huddle Space Collaboration Hub	\$ 579.00
4767105	2700-MX	Huddle Space HS-G1 + MX-1 bundle	\$ 916.00
4767100	2701	The ELMO Huddle Space Collaboration Hub	\$ 699.00
4767107	2701-MX	Huddle Space HS-G1 + MX-1 bundle	\$ 1,024.00
4767101	2702	The ELMO Huddle Space Collaboration Hub	\$ 819.00
4767109	2702-MX	Huddle Space HS-G1 + MX-1 bundle	\$ 1,132.00
4767102	2703	Pair your Huddle Space with a battery at	\$ 159.00
2586832	4K20775	Remote Control	\$ 43.38
2586833	4K20776	Utility Software CR-Rom F/P100/P100N	\$ 8.93
4732688	4K21024	Remote Control RC-HVS	\$ 32.99
5015054	4K21325	Remote Control	\$ 26.99
4653006	4M65133	ZOOM ASSY VHS	\$ 16.22
4725915	4M65396	TT-12 zoom assy.	\$ 18.88
2444700	5L71200901	9W FLUORESCENT LAMP FOR ELMO DOCUMENT	\$ 25.95
2586831	5Z0370	RCA Video Cable	\$ 5.10
2586822	5Z0396	Display Cable RGB	\$ 52.85
2586829	5Z0602	DVI Cable	\$ 59.60
2586830	5Z0603	USB Cable	\$ 12.39
2586836	5ZA0000080	AC Adaptor 12V DC 5A	\$ 104.61
4649385	5ZA0000104X	AC Adaptor	\$ 48.66
2899856	5ZA0000128	P30S AC Adapter	\$ 77.46
2899859	5ZA0000132	2 Pin Plug-AC Adapter Power Cord	\$ 10.02
4649565	5ZA0000150	RGB cable	\$ 15.86
4649567	5ZA0000151	USB Cable	\$ 5.47
4742466	5ZA0000309	AC ADAPTOR	\$ 39.95
4670055	5ZA0000311	AC ADAPTOR	\$ 73.81
4761488	5ZA0000315	AC ADAPTOR FOR LX-1 / TX-1	\$ 39.95
3018130	5ZZ84A0000106	USB cable to connect Elmo TT series	\$ 13.67
2561225	750	Replacement Lamp for iP-60E	\$ 555.00
2444699	9330-1	ANTI-THEFT BRACKET FOR HV-5100XG	\$ 159.95
2444698	9338-1	ANTI-THEFT BRACKET FOR P10S & P30S	\$ 159.95
2444709	9339	MS-30 PREVIEW MONITOR MOUNT & CABLE	\$ 46.95
2444696	9416-1	ANTI-THEFT BRACKET FOR TT-02S	\$ 87.00
2444697	9417-1	ANTI-THEFT BRACKET FOR P100 SERIES	\$ 184.50
2444692	9417-B	P100(B)	\$ 3,850.00
2444712	9449	MS-500 PREVIEW MONITOR MOUNT & CABLE	\$ 37.75
3611515	9760-2	PTC-400C Pan Tilt Cam	\$ 1,040.00
2899860	9AVHQA011	P30S Main Board ASSY	\$ 167.47
4056834	9AVHWA018	LED UNIT ASSEMBLY	\$ 19.87
4454021	ECA-1A	ELMO PENTACCLASS A	\$ 569.00
4454022	ECA-1AB	ELMO PENTACCLASS AB	\$ 689.00
5173210	ECA-1ABM2	Pentaclass ABM + Secondary Mic Bundle	\$ 1,399.00

5173190	ECA-1ABMCB	Pentaclass ABM + ELMO Catchbox	\$ 1,399.00
5173209	ECA-1ABMCCB	Pentaclass ABM + ELMO Custom Catchbox	\$ 1,549.00
5031916	ECA-CB	ELMO Catchbox	\$ 450.00
4454027	ECA-HM	HEADSET STYLE MICROPHONE	\$ 99.00
4454025	ECA-RM	REPLACEMENT MICROPHONE	\$ 469.00
5065942	ECA-RM2	ELMO Pentaclass Secondary Microphone	\$ 469.00
4454026	ECA-RR	REPLACEMENT REMOTE CONTROL- ALL MODELS	\$ 49.00
4280166	ECART12ID-64	CLASSROOM CART WITH ELMO PRODUCTS	\$ 3,899.00
4366368	ECART12ID-80	CLASSROOM CART WITH ELMO PRODUCTS	\$ 3,899.00
4280161	ECART12ID-NP	CLASSROOM CART WITH ELMO PRODUCTS	\$ 2,999.00
4767118	ECARTLX-80	Classroom cart with Elmo products	\$ 3,319.00
4767116	ECARTLX-NP	Classroom cart with Elmo products	\$ 2,589.00
4767121	ECARTMXB-80	Classroom cart with Elmo products	\$ 3,139.00
4767119	ECARTMXB-NP	Classroom cart with Elmo products	\$ 2,429.00
4767113	ECART-PSW	Classroom cart with Elmo products	\$ 1,759.00
3200367	ECART-SW	Classroom cart with Elmo CRC-1	\$ 1,769.00
2444705	HQ60Y	HARD CASE FOR HV-5100XG	\$ 555.50
2444702	IF124Y	SOFT CARRY CASE FOR TT-02 SERIES	\$ 127.00
4761479	IF149	Soft carry bag for TX-1 and LX-1	\$ 117.00
2444703	IF43Y	SOFT CARRY CASE P10S & P30S	\$ 131.99
3555493	IF82Y	SOFT CARRY CASE F/ TT-12	\$ 127.00
3453418	IRP-001	REPORTING TOOL SOFTWARE	\$ 399.00
3453419	IRPC-001	REPORTING & CONTENT SOFTWARE	\$ 599.00
3781434	QBIC-MS-1	ELMO QBIC MS-1 Wearable Camera	\$ 289.99
2749357	YS-P401-1L	BASE LIGHT BOX	\$ 101.99

7/30/2018



SKU	Model		MSRP
3349369	100-C16-B01	Single LCD Monitor Desk Stand	\$ 73.59
3349311	100-C16-B02	Dual LCD Monitor Desk Stand	\$ 89.69
3569760	100-C16-B03-TW	Triple TW LCD Monitor Desk Stand	\$ 202.39
3349313	100-C28-B11	Dual LCD Monitor Desk Stand	\$ 83.94
3405216	100-D16-B01	Single LCD Monitor Desk Stand	\$ 77.04
3349370	100-D16-B02	Dual LCD Monitor Desk Stand	\$ 89.69
3349317	100-D16-B03-TW	Triple TW LCD Monitor Desk Stand	\$ 220.79
3349373	100-D28-B11	Dual LCD Monitor Desk Stand	\$ 89.69
3371284	100-D28-B12	Triple LCD Monitor Desk Stand	\$ 213.89
3349375	100-D28-B13	Quad LCD Monitor Desk Stand	\$ 296.69
3349377	100-D28-B22-HD	Quad HD LCD Monitor Desk Stand	\$ 236.89
3349378	100-D28-B33	Hex LCD Monitor Desk Stand	\$ 396.74
3349379	100-G16-B02	Dual LCD Monitor Desk Stand	\$ 89.69
3349381	200-C16-B02-AP	Dual 200 Series LCD Monitor Arm	\$ 261.04
3349383	200-C16-S02-AP	Dual 200 Series LCD Monitor Arm	\$ 261.04
4671290	200-F16-S02-AP	Dual Articulating LCD Monitor Arm	\$ 261.04
3569718	200-F28-B11-AP	Dual 200 Series LCD Monitor Arm	\$ 262.19
3349385	200-G16-B02-AP	Dual 200 Series LCD Monitor Arm	\$ 261.04
5057443	200-S16-B01-AP	Single 200 Series LCD Monitor Arm	\$ 154.09
3349347	200-S16-B02-AP	Dual 200 Series LCD Monitor Arm	\$ 261.04
3569714	200-S28-B11-AP	Dual 200 Series LCD Monitor Arm	\$ 262.19
3349355	320-C14-C012	Single 320 Series LCD Monitor Arm	\$ 106.94
3349356	320-C14-C024	Dual 320 Series LCD Monitor Arm	\$ 166.74
4303506	7FLEX-DUAL-ETUS-104	7FLEX DUAL MONITOR ARM	\$ 296.69
4303500	7FLEX-ETCN-104	7FLEX SINGLE MONITOR ARM	\$ 154.09
4303499	7FLEX-ETUS-104	7FLEX SINGLE MONITOR ARM	\$ 166.74
4303504	7FLEX-HD-ETUS-104	7FLEX SINGLE HD MONITOR ARM	\$ 178.24
5131436	7FLEX-LAPTOP-104	Dual mount for Laptop and monitor	\$ 355.34
3569738	900-36	36in pole	\$ 35.64
3569739	900-48	48in pole	\$ 45.99
4611251	9109-S-104	Single Monitor Stand TAA	\$ 275.00
3569740	A00028	Dual Direct Mount Horizontal Cross Bar	\$ 63.24
3563251	A00029	Single Direct Mount	\$ 35.64
3376522	A00030	Single Articulating Arm	\$ 83.94
3376512	A00033	28in Horizontal Bar	\$ 83.94
3565892	A00034	Grommet Mount	\$ 56.34
3376518	A00040	Standard Pivot	\$ 29.89
3569742	A00041	Desk Clamp	\$ 56.34
3569774	A00058	Triple Cross Bar with Fixed Wings	\$ 89.69
3569744	A00058-TW	Triple Cross Bar with Telescoping Wings	\$ 125.34
3376510	A00061	SINGLE TO DUAL CONVERSION KIT	\$ 106.94
3566154	A00103	Flush Plate Mount	\$ 56.34
3376520	A00140	Adjustable Pivot	\$ 48.29
3376521	A00140-S	Adjustable Pivot	\$ 48.29
3569746	A00161-S	Single to Dual Conversion Kit	\$ 106.94
3697250	A00214	Slat Wall Mount	\$ 60.99

3376507	A00224	Right Telescoping wing	\$ 48.29
3376508	A00225	Left Telescoping wing	\$ 48.29
5043270	DMRS-1	Single Monitor Replacement Stand	\$ 29.99
4703843	FDM-DESK-B	Freedom Desk 36 Assembled Sit Stand	\$ 355.34
4708836	FDM-DESK-B-30	Freedom Desk Sit Stand 30 black	\$ 332.34
4708845	FDM-DESK-B-42	Freedom Desk Sit Stand 42 black	\$ 403.64
4973664	FDM-DESK-B-US	Freedom Desk 36 Worksurface -Black-TAA	\$ 367.99
4703846	FDM-DESK-W	Freedom Desk Sit Stand 36 white	\$ 355.34
4708842	FDM-DESK-W-30	Freedom Desk Sit Stand 30 white	\$ 332.34
4708849	FDM-DESK-W-42	Freedom Desk Sit Stand 42 white	\$ 403.64
3569695	FDM-GROM-B	Freedom Arm Grommet Mount Accessory	\$ 32.19
4150867	FDM-HD-S01	Heavy Duty Freedom Arm	\$ 118.44
4991259	FDM-LIFT-1	THE FREEDOM LIFT SIT-STAND WORKSTATION	\$ 355.34
4991261	FDM-LIFT-1-WM	THE FREEDOM LIFT SIT-STAND WORKSTATION	\$ 355.34
4991260	FDM-LIFT-2	THE FREEDOM LIFT SIT-STAND WORKSTATION	\$ 415.14
4991262	FDM-LIFT-2-WM	THE FREEDOM LIFT SIT-STAND WORKSTATION	\$ 415.14
3468717	FDM-MAC-S01	Freedom Arm iMAC (2007-2011)	\$ 118.44
5068237	FDM-MAT-2	36 X 24 Beveled Edge Mat, Color Black	\$ 48.29
4917480	FDM-MAT-B	Anti Fatigue Gel Floor Mat	\$ 71.29
3468719	FDM-PC-G01	Freedom Arm PC	\$ 118.44
3468721	FDM-PC-S01	Freedom Arm PC	\$ 118.44
3468729	FDM-PC-S01-WM	Freedom Arm PC with Wall Mount	\$ 118.44
4781258	FDM-STAND-1	Freedom Stand- Single	\$ 415.14
4781259	FDM-STAND-2	Freedom Stand-Dual	\$ 473.79
5063263	FDM-TCM-B	Freedom Thin Client Mount	\$ 29.89
3376514	GA0006-A	Heavy Duty Adjustable Pivot	\$ 51.74
3569747	GA0006-A-S	Heavy Duty Adjustable Pivot	\$ 51.74
4303501	OMLK-B1-00	OMNILINK WALL MOUNT 1-LINK	\$ 83.94
4303502	OMLK-B8-04	OMNILINK WALL MOUNT 2-LINK	\$ 118.44
3376524	P00011	16in pole	\$ 21.84
3376525	P00045	28in pole	\$ 24.14
3569750	P00050	Standard Desk Stand Base	\$ 48.29
3559666	P00051	Heavy Duty Desk Stand Base	\$ 95.44

7/17/2018



Sku	Model		MSRP
4824864	030FG	EQUIPMENT CART 25W 22D 28H FOG	\$ 515.00
4815543	071BN	4 LEG ULTRA COMPACT CART BONE	\$ 900.00
4824865	103FG	17W 21D MINICART SHELF FOG-CGREY	\$ 135.00
4824866	107FG	24W 22D PR CART SHELF FOG-CGREY	\$ 150.00
4824867	112FG	36W 18D AC SM SHELF FOG-CGREY	\$ 200.00
4824868	120FG	24W 18D AC SM SHELF FOG-CGREY	\$ 145.00
4554601	169BK	Zido Keyboard Caddy	\$ 385.00
1003730	20-076-100	Command Post	\$ 370.00
998907	20-080	Mobile Workstand	\$ 315.00
990002	20-137-200	DS100 28in Pole	\$ 60.00
4824869	20BK	20WX11.5D SLIDING KEYBOARD CADDY BK	\$ 200.00
4824870	238CG	7EXT TUBES COOL GREY -SET OF 4	\$ 135.00
2315355	24-189-055	Neo-Flex WideView WorkSpace	\$ 1,600.00
2863143	24-190-085	Mobile Media Center LD	\$ 1,475.00
2863144	24-191-085	Mobile Media Center VHD	\$ 1,475.00
2863145	24-192-085	Mobile Media Center UHD	\$ 1,475.00
2394276	24-194-055	Neo-Flex Dual WideView	\$ 1,600.00
2518873	24-198-055	WorkFit-C, Single LD Sit-Stand	\$ 1,540.00
2789648	24-205-214	Neo-Flex Laptop Cart	\$ 1,280.00
2789649	24-206-214	Neo-Flex LCD Cart	\$ 1,335.00
3036340	24-214-085	WorkFit-C, Dual Sit-Stand Workstation	\$ 1,465.00
3036343	24-215-085	WorkFit-C, Single LD Sit-Stand Workstati	\$ 1,365.00
3036344	24-216-085	WorkFit-C, Single HD Sit-Stand Workstati	\$ 1,415.00
2978233	24-220-055	TeachWell Mobile Workspace	\$ 1,025.00
3158386	24-246-085	PS Laptop Management Cart	\$ 2,560.00
3008619	24-256	NEO FLEX LCD CART, ERGOTRON Wood Grain	\$ 950.00
3394605	24-271-927	WorkFit-D, Sit-Stand Desk	\$ 1,300.00
3394606	24-271-928	WorkFit-D, Sit-Stand Desk	\$ 1,300.00
3492551	24-280-927	WorkFit-PD, Sit-Stand Desk, Walnut	\$ 855.00
3492553	24-312-026	WorkFit-A, Dual	\$ 750.00
3492556	24-316-026	WorkFit-A, Dual with Worksurface	\$ 905.00
3492557	24-317-026	WorkFit-A, Single LD with Worksurface	\$ 820.00
3646873	24-388-009	WorkFit-B, Sit-Stand Base, HD	\$ 960.00
3573480	24-390-026	WorkFit-A Single LD, Keyboard	\$ 855.00
3573481	24-391-026	WorkFit-A Single HD, Keyboard	\$ 905.00
3573482	24-392-026	WorkFit-A Dual, Keyboard	\$ 945.00
4824871	243CG	12EXT TUBE COOL GREY -SET OF 4	\$ 150.00
3961624	24-421-062	StyleView Transfer Cart	\$ 4,955.00
4211198	24-481-003	LearnFit Standing Desk	\$ 585.00
4536485	24-547-003	LearnFit Sit-Stand Desk	\$ 585.00
4523663	24-563	CPR 112515-1, Avera, Zido Pole Cart	\$ 3,000.00
4750429	24-567-F03	WORKFIT-DL, BLACK 48 X29	\$ 1,665.00
4750430	24-567-F13	WORKFIT-DL, MAPLE, 48 X29	\$ 1,665.00
4750431	24-567-F59	WORKFIT-DL, WENGE, 48 X29	\$ 1,665.00
4917504	24-600-A68	StyleView Patient eTable	\$ 1,665.00
4950264	24-600-F13	eTable with tablet arm, Maple	\$ 1,665.00
4950272	24-600-F58	eTable with tablet arm, Dark Cherry	\$ 1,665.00
4787119	24-658-F50	CPR 020317-1,24-658-F50 WorkFit-DL	\$ 1,835.00
4815524	24-664-A61	CPR 020817-1, ELEVATE ELEC DESK 48	\$ 2,665.00
4850842	24-671	InTouch, SV42 LCD Cart	\$ 2,835.00
4902181	24-674	CPR 100616-1, MAYO CONNECTED CARE CART	\$ 2,665.00
4915354	24-676-003	Adjustable Standing Desk	\$ 585.00
4935174	24-677-A68	Patient Engagement Table	\$ 1,665.00
4964613	24-681-003	Adjustable Standing Desk	\$ 650.00
5137670	24-687-057	LearnFit SE, Sit-Stand Desk, Medium Grey	\$ 500.00
5071644	24-690	CPR 111517-1, SV10 Cart, Laptop	\$ 1,585.00
5087645	24-695-A61	CPR 120817-1; WorkFit-DL, No Surface	\$ 1,215.00

5156702	24-711-003	CPR 022218-1, LearnFit, Sit-Stand Desk	\$ 615.00
5211004	24-714	CPR 032218-2, COR3 Telemed	\$ 4,335.00
5307944	24-723	CPR 060518-1, SV10 with riser and feet	\$ 999.00
1154775	28-514-800	Neo-Flex Dual Wall Mount	\$ 395.00
4824873	295SM	BENCH 36LEG EXTENSION, SET, SIL/MET	\$ 915.00
4824896	298CG	FILE-HANGING 2 DRAWER COOL GREY	\$ 770.00
4824897	298SM	FILE-HANGING 2 DRAWER SIL/MET	\$ 770.00
4824874	301CG	24EXT TUBES COOL GREY-SET OF 4	\$ 200.00
4884024	306PG	CPR032917-1,36EXT TUBES PUTTY GREY 4/SET	\$ 500.00
4824875	30BK	30W KEYBOARD DRAWER BLACK	\$ 220.00
980502	31-016-182	10in Wall Track	\$ 75.00
980526	31-017-182	26in Wall Track	\$ 120.00
980706	31-018-182	34in Wall Track	\$ 155.00
4277158	31-018-216	34in Wall Track White	\$ 150.00
1043081	31-039-182	42in Wall Track	\$ 195.00
4824898	314CG	MINICART METAL TRAY COOL GREY	\$ 170.00
998904	33-061	Mobile WorkStand	\$ 405.00
980529	33-091-200	Dual-Monitor Stand	\$ 505.00
309325	33-262-200	Free Standing Base	\$ 155.00
1146244	33-296-195	LX Display Lift Stand	\$ 530.00
1146247	33-299-195	LX Dual Display Lift Stand	\$ 460.00
1126938	33-310-060	Neoflex LCD Stand, Black	\$ 85.00
1928617	33-322-200	Dual-Monitor Desk Stand	\$ 385.00
1928616	33-323-200	Triple-Monitor Desk Stand	\$ 550.00
1928620	33-324-200	Quad-Monitor Desk Stand	\$ 615.00
2477712	33-326-085	NF All-In-One Lift Stand	\$ 140.00
2732114	33-329-085	Widescreen Lift Stand	\$ 275.00
2648688	33-331-085	LCD & Laptop Lift Stand	\$ 330.00
2281476	33-334-085	Notebook Lift Stand	\$ 140.00
2531521	33-338-085	All-In-One Lift Stand SC	\$ 220.00
2736704	33-341-200	WorkFit-S Dual	\$ 770.00
2736706	33-342-200	WorkFit-S Single LD	\$ 700.00
3171359	33-349-200	WorkFit-S Dual Worksurface	\$ 965.00
4252351	33-349-211	WORKFIT-S, DUAL SIT-STAND	\$ 965.00
3171360	33-350-200	WorkFit-S Single LD Worksurface	\$ 880.00
4252352	33-350-211	WORKFIT-S, SINGLE-LD	\$ 880.00
3171361	33-351-200	WorkFit-S Single HD Worksurface	\$ 935.00
4252353	33-351-211	WorkFit-S Single HD Worksurface	\$ 935.00
3749332	33-387-085	Neo-Flex Touchscreen Stand	\$ 175.00
3933730	33-396-085	Dual LCD Monitor Lift Stand	\$ 295.00
4093641	33-397-062	WorkFit-T White	\$ 735.00
4093640	33-397-085	WorkFit-T Black	\$ 735.00
4296575	33-406-062	WorkFit-TL White	\$ 785.00
4296576	33-406-085	WorkFit-TL Black	\$ 785.00
4537354	33-407-062	WorkFit-SR, Dual White	\$ 1,195.00
4537355	33-407-085	WorkFit-SR, Dual Black	\$ 1,195.00
4537356	33-415-062	WorkFit-SR Single White	\$ 1,098.00
4537357	33-415-085	WorkFit-SR Single Black	\$ 1,098.00
4491879	33-418-085	WorkFit-TL TAA	\$ 1,000.00
4537361	33-419-085	WorkFit-SR, Dual Monitor	\$ 1,195.00
5028855	33-444-921	WORKFIT-TLE, SIT-STAND DESKTOP	\$ 800.00
5145250	33-458-917	WorkFit-Z Mini Sit-Stand Desktop	\$ 415.00
4824876	380CG	HOOKS SET OF 3 COOL GREY	\$ 35.00
4824877	387CG	MINICART HANDLE COOL GREY	\$ 120.00
4824899	413CG	DRAWER SMALL METAL, 3HIGH CG	\$ 170.00
4824900	413SM	DRAWER SMALL METAL, 3HIGH SM	\$ 170.00
4824901	416SM	BENCH EQUIPMENT BASE SHELF SIL/MET	\$ 170.00
980531	45-007-085	LCD Wall Mount Arm	\$ 550.00
980533	45-007-099	LCD Wall Mount Arm	\$ 550.00
1041182	45-174-300	LCD Monitor Arm	\$ 160.00
2266108	45-214-026	MX LCD Desk Mount Arm	\$ 365.00

2438753	45-228-026	MX LCD Wall Mount Arm	\$ 365.00
2407706	45-230-200	200 Series Combo Arm	\$ 820.00
2407705	45-230-216	200 Series Combo Arm	\$ 820.00
2407707	45-231-200	Dual Monitor Arm Wall Mount	\$ 625.00
2407708	45-232-200	Wall Mount Monitor Pivot	\$ 180.00
2392270	45-233-200	Wall Mount Monitor Arm	\$ 270.00
2407709	45-234-200	Wall Mount Monitor Arm	\$ 360.00
2518315	45-235-194	Neo-Flex Extend LCD Arm	\$ 245.00
2593527	45-241-026	Neo-Flex Extend LCD Arm	\$ 340.00
2593532	45-243-026	LX LCD Wall Mount Arm	\$ 345.00
2593547	45-245-026	LX Dual Side-by-Side Arm	\$ 670.00
2657145	45-246-026	LX Wall Mount Keyboard Arm	\$ 545.00
2657146	45-247-026	LX Wall Mount System	\$ 1,455.00
2593549	45-248-026	LX Dual Stacking Arm	\$ 670.00
2732117	45-253-026	LX Wall Mount System	\$ 1,455.00
3038620	45-260-026	StyleView SitStand Combo Arm	\$ 1,280.00
4044457	45-260-062	Custom - StyleView Sit-Stand Combo Arm,	\$ 799.00
4277159	45-260-216	StyleView Combo Arm	\$ 1,280.00
3037284	45-261-026	StyleView Sit Stand Combo Arm Extender	\$ 275.00
4044458	45-261-062	Custom - SV Sit-Stand Combo Extender	\$ 179.00
4277174	45-261-216	StyleView Combo Extender	\$ 275.00
3080193	45-266-026	StyleView Sit-Stand Combo Arm	\$ 910.00
3916530	45-266-216	StyleView Sit-Stand Combo Arm- CUSTOM	\$ 910.00
2953950	45-268-026	LX HD Wall Mount Swing Arm	\$ 185.00
2953951	45-269-009	LX HD Wall Mount Pivot	\$ 145.00
3038570	45-270-026	StyleView Sit-Stand M CPU	\$ 1,595.00
4277160	45-270-216	StyleView Sit-Stand Combo	\$ 1,595.00
3080199	45-271-026	StyleView Sit-Stand M CPU	\$ 1,280.00
4277161	45-271-216	StyleView Sit-Stand Combo	\$ 1,280.00
3037280	45-272-026	StyleView Sit-Stand S CPU	\$ 1,595.00
4277162	45-272-216	StyleView Sit-Stand Combo	\$ 1,595.00
3080201	45-273-026	StyleView Sit-Stand S CPU	\$ 1,280.00
4277163	45-273-216	StyleView Sit-Stand Combo	\$ 1,280.00
3140527	45-289-026	LX Arm Extension	\$ 65.00
3071757	45-295-026	LX Desk Mount Tall Pole	\$ 415.00
3128650	45-296-026	Interactive Arm, HD	\$ 545.00
3343903	45-304-026	Interactive Arm, VHD	\$ 720.00
3175165	45-306-101	Desk Mount Tablet Arm	\$ 215.00
3414157	45-353-026	LX Sit-Stand Wall Mount	\$ 545.00
3414164	45-354-026	LX Sit-Stand Wall Mount Keyboard Arm	\$ 670.00
3414165	45-358-026	LX Sit-Stand Wall Mount System	\$ 1,820.00
3414166	45-359-026	LX Sit-Stand Wall Mount System	\$ 1,820.00
3702055	45-360-026	LX Sit-Stand Desk Mount LCD Arm	\$ 545.00
3414167	45-361-026	Interactive Arm, LD	\$ 365.00
3414168	45-362-026	LX Sit-Stand Extension	\$ 110.00
3422837	45-380-026	LX Single Arms with Steelcase adapters	\$ 379.00
3702056	45-383-026	LX HD Sit-Stand Wall Mount LCD Arm	\$ 600.00
3702057	45-384-026	LX HD Sit-Stand Desk Mount LCD Arm	\$ 600.00
3730659	45-385-223	Neo-Flex Cantilever, VHD	\$ 230.00
3867112	45-403-062	Neo-Flex Keyboard Wall Mount	\$ 755.00
3866619	45-405-026	WorkFit-LX	\$ 1,135.00
4492030	45-436-026	MX Mini Desk Mount Arm	\$ 315.00
4492031	45-437-026	MX Mini Wall Mount Arm	\$ 315.00
4399584	45-460-026	Lockable Tablet Mount	\$ 185.00
4252354	45-469-216	CPR 070115-3, LX WALL MOUNT LCD ARM	\$ 199.00
4252355	45-470-216	CPR 070115-1, LX SIT-STAND WALL MOUNT	\$ 319.00
4750411	45-475-026	HX DESK MONITOR ARM POLISHED ALUMINUM	\$ 545.00
4750412	45-475-216	HX DESK MONITOR ARM BRIGHT WHITE	\$ 545.00
4750414	45-476-026	HX DESK DUAL MONITOR ARMPOLISHEDALUMINUM	\$ 885.00
4750415	45-476-216	HX DESK DUAL MONITOR ARM BRIGHT WHITE	\$ 885.00
4750417	45-478-026	HX WALL MONITOR ARM POLISHED ALUMINUM	\$ 545.00

4750418	45-478-216	HX WALL MONITOR ARM BRIGHT WHITE	\$ 545.00
4750420	45-479-026	HX WALL DUAL MONITOR ARMPOLISHEDALUMINUM	\$ 885.00
4750421	45-479-216	HX WALL DUAL MONITOR ARM BRIGHT WHITE	\$ 885.00
5010049	45-486-026	MXV DESK MONITOR ARM	\$ 330.00
5010050	45-486-216	MXV DESK MONITOR ARM	\$ 330.00
4750425	45-489-026	LX DESK DUAL DIRECT ARM POLISHEDALUMINUM	\$ 485.00
4750426	45-489-216	LX DESK DUAL DIRECT ARM BRIGHT WHITE	\$ 485.00
4551481	45-490-216	LX Desk Mount LCD Monitor Arm	\$ 340.00
4551482	45-491-216	LX Dual Side-by-Side Arm	\$ 670.00
4551483	45-492-216	LX Dual Stacking Arm	\$ 670.00
5010051	45-496-026	MXV DESK DUAL MONITOR ARM	\$ 645.00
5010052	45-496-216	MXV DESK DUAL MONITOR ARM	\$ 645.00
5225345	45-496-231	MXV DESK DUAK MONITOR ARM	\$ 645.00
5010053	45-505-026	MXV WALL MONITOR ARM	\$ 330.00
5010054	45-505-216	MXV WALL MONITOR ARM	\$ 330.00
5073531	45-508-216	MXV DESK MOUNT,UNDER MOUNT CLAMP,BWT	\$ 330.00
4986567	45-509-216	LX Dual Stacking Arm, Tall Pole	\$ 665.00
4986573	45-509-231	LX Dual Stacking Arm, Tall Pole	\$ 665.00
5073260	45-518-216	MXV DUAL ARM DESK MOUNT, UNDER MOUNT CLA	\$ 645.00
5073258	45-524-216	HX DUAL MONITOR ARM, TOP MOUNT, BWT	\$ 885.00
5073529	45-525-216	LX DUAL STACKING ARM, TOP MOUNT, BWT	\$ 670.00
5073255	45-526-216	LX SINGLE ARM, C-CLAMP, TOP MOUNT, BWT	\$ 340.00
5073256	45-527-216	LX DUAL DIRECT ARM, TOP MOUNT, BWT	\$ 485.00
5073259	45-528-216	MX MINI ARM, TOP MOUNT, BWT	\$ 315.00
5073257	45-530-216	MXV DUAL ARM DESK MOUNT, TOP MOUNT CLAMP	\$ 645.00
5073530	45-531-216	MXV DESK MOUNT, TOP MOUNT CLAMP, BWT	\$ 330.00
4881267	45-537-216	LX Desk Mount LCD Monitor Arm	\$ 400.00
4986584	45-549-026	LX Dual Stacking Arm, Tall Pole	\$ 665.00
5049288	45-551-216	LX Wall Mount white, no CPU holder	\$ 1,375.00
309360	47-051-200	DS100 Clamping Double Pivot	\$ 185.00
1021077	47-058-200	DS100 Clamping Single Pivot	\$ 145.00
1047991	47-092-800	100 Series Single Pivot	\$ 90.00
1047990	47-093-800	100 Series Double Pivot	\$ 115.00
1047988	47-094-800	100 Series Keyboard Pivot	\$ 140.00
1928627	47-100-009	DS100 Sliding Display Bracket	\$ 90.00
1084126	50-193-200	Notebook Tray	\$ 70.00
4554602	520BK	Surge Protector, 6 outlets	\$ 160.00
4824878	537GL-RET	GLIDE RETROFIT, AC-FIT, 4/SET,	\$ 95.00
4824879	540CA	4CASTER, FR-STEM, 4/SET	\$ 135.00
4824880	547CA	4CASTER, FR-STEM, 1/SET	\$ 50.00
1079719	55-186-201	Worksurface, Head unit, Laptop SV	\$ 425.00
4824902	564CG	ANTHRO BASETUBE S.RACK(STYLE Z) CG	\$ 235.00
4824881	570CA	3CASTERS HD, 4/SET	\$ 235.00
986377	60-131-003	Mobile WorkStand	\$ 70.00
985677	60-144-003	Mobile WorkStand	\$ 50.00
1005352	60-154-100	Command Post	\$ 350.00
980618	60-156	Track Mount Bracket Kit for CPU Holders	\$ 45.00
1006080	60-158-100	Bracket,MountPeriph to 3inx3inPostTAA	\$ 95.00
309364	60-199-003	Pole Mount Bracket TAA	\$ 60.00
974360	60-239-007	FX30 Wall Mount	\$ 80.00
995242	60-254-007	75 mm to 100 mm Conversion Plate Kit	\$ 30.00
309367	60-271-009	Slatwall Bracket	\$ 245.00
987295	60-350-200	Grommet Mount Base for DS100 Pole	\$ 255.00
989779	60-360-100	Base,3X3 Command Post TAA	\$ 455.00
989781	60-366-100	3inx3in Post ARMS Bracket, Grey TAA	\$ 195.00
309370	60-409-200	DS100 Pole 28in Crossbar	\$ 240.00
990003	60-420-200	DS100 Large Pole Clamp	\$ 140.00
309372	60-423-003	Split Pole-Mount Bracket TAA	\$ 135.00
309374	60-443-200	DS100 Outboard Pole Clamps	\$ 275.00
443353	60-575-003	StyleView T-Slot Bracket	\$ 55.00
1083439	60-577-195	Neo-Flex Wall Mount Lift	\$ 120.00

1915039	60-587-207	Interface Bracket Kit	\$ 35.00
1963748	60-589-060	Quick Release LCD Bracket	\$ 30.00
1945788	60-590	Power Strip Mounting Kit and Cord Wrap	\$ 45.00
1995954	60-591-003	Steel Stud Wall Mounting Kit	\$ 105.00
2281478	60-593-195	StyleView Vertical Lift, High Traffic	\$ 935.00
2281479	60-593-216	StyleView Vertical Lift, High Traffic	\$ 935.00
2425012	60-595-062	StyleView VL Enclosure	\$ 2,135.00
2548396	60-600-009	SIM90 Signage Integration Mount	\$ 350.00
2565720	60-602-003	WM Low Profile Wall Mount, XL	\$ 220.00
2565722	60-604-003	WM Low Profile Wall Mount	\$ 205.00
2774161	60-609-195	StyleView Vertical Lift, Patient Room	\$ 1,145.00
2774162	60-609-216	StyleView Vertical Lift, Patient Room	\$ 1,145.00
2991120	60-610-060	StyleView Sit-Stand Enclosure	\$ 1,855.00
3003930	60-610-062	StyleView Sit-Stand Enclosure	\$ 1,855.00
2904569	60-612	Neo-Flex Tilting Wall Mount, UHD	\$ 230.00
2904570	60-613	Neo-Flex Tilting Wall Mount, VHD	\$ 175.00
2904571	60-614	Neo-Flex Fixed Wall Mount, UHD	\$ 175.00
2904572	60-615	Neo-Flex Fixed Wall Mount, UHD	\$ 140.00
2904578	60-623	Neo-Flex Projector Ceiling Mount	\$ 230.00
3152460	60-656-216	VL with added worksurface	\$ 899.00
3475912	60-842-223	Neo-Flex Ceiling Mount	\$ 475.00
3487505	61-061-085	Glide Wall Mount, HD	\$ 665.00
3372727	61-065-003	Wall Mount Bracket, HD Combo, Clear	\$ 79.00
3746597	61-080-062	StyleView Vertical Lift	\$ 1,365.00
3746598	61-080-085	StyleView Vertical Lift	\$ 1,365.00
3746599	61-081-062	StyleView HTA Lift	\$ 1,280.00
3746600	61-081-085	StyleView HTA Lift	\$ 1,280.00
3730645	61-113-085	Glide Wall Mount, LD-X	\$ 230.00
3646874	61-128-085	Glide Wall Mount, VHD	\$ 700.00
3730656	61-132-223	Neo-Flex Cantilever, UHD	\$ 315.00
3814274	61-142-003	TM Tilting Wall Mount, XL	\$ 255.00
3814273	61-143-003	TM Tilting Wall Mount	\$ 240.00
4824882	64ORT	5CASTER, THREADED, 4/SET	\$ 255.00
4824903	687BK	MOUSE SHELF, SWING-OUT BLACK	\$ 120.00
1046507	696-930	BOP,(4)8-32X.31 PPHS,BZ	\$ 5.00
4884025	725LG	72W RECESSED ADDL SM SHELF LT.GREY	\$ 835.00
4884026	726LG	72W NON RECESSED ADDL SM SHELF L.GR	\$ 835.00
987610	77-050-180	Keyboard Tray 100 Series Pivot Black	\$ 165.00
987607	77-050-200	Keyboard Tray 100 Series Pivot Grey	\$ 165.00
4536473	80-046-231	Ergotron Tandem Tablet Holder	\$ 265.00
1047097	80-063-200	Small CPU Holder (black)	\$ 105.00
4277164	80-063-216	Small CPU Holder (white)	\$ 105.00
2789650	80-105-064	Universal CPU Holder	\$ 85.00
2979290	80-106-085	Universal Tablet Cradle	\$ 70.00
3814269	80-107-200	Thin Client Mount (black)	\$ 85.00
4277165	80-107-216	Thin Client Mount (white)	\$ 85.00
980627	85-025-079	Mouse Pad (blue and white)	\$ 20.00
4252361	85-045-200	CPR 022715-1, THIN CLIENT CPU HOLDER	\$ 59.00
4538663	85-046-231	TandemTabletHolder,MicrosoftSurface	\$ 265.00
983962	90-011	Wall track mounting kit	\$ 45.00
998906	90-015-100	FP Mobile Workstd Components, Grey TAA	\$ 135.00
989778	90-018	HARDWARE,4 STUD ANCHORS TAA	\$ 45.00
4824883	904BK	FLEXIBLE HIGHBACK CHAIR W/HDRST-PREMIER	\$ 2,665.00
981235	97-091	Track Mount Bracket Kit (Aluminum)	\$ 55.00
992453	97-094-099	Vertical/Horizontal Pole Mt Brkt,GreyTAA	\$ 55.00
980865	97-101-003	Wall Plate (Aluminum)	\$ 55.00
1030388	97-223	ICP Communications kit for power	\$ 325.00
2558326	97-439	LX Fastener Kit	\$ 25.00
1928621	97-446-200	Extender upgrade kit	\$ 290.00
1928618	97-447-200	Extender upgrade kit (black)	\$ 290.00
2431005	97-450	SV Tray Accessory	\$ 65.00

2079635	97-464	Coiled Extension Cord Accessory Kit	\$ 175.00
2438755	97-466-214	Medical-Grade Power Strip	\$ 230.00
2433925	97-468-202	Vertical Universal CPU Holder (silver)	\$ 125.00
4277166	97-468-216	Vertical Universal CPU Holder (white)	\$ 125.00
2283957	97-479	StyleView SLA Replacement Battery, 33 Ah	\$ 275.00
2438754	97-487-800	Vertical Lift Auto-Retracting Keyboard K	\$ 175.00
2374766	97-488-055	Basket and Handle Kit	\$ 70.00
2374767	97-489	MMC 800 mm Kit	\$ 55.00
2863147	97-491-085	MMC Camera Shelf Kit	\$ 70.00
2394277	97-500-055	Wide View Camera Shelf Kit	\$ 70.00
2681445	97-501	Kit, After Service, Screws and Spacer	\$ 10.00
2456137	97-505	Foam Wrist Rest	\$ 45.00
2782903	97-507-216	Utility Shelf (white)	\$ 155.00
2783408	97-512-009	StyleView Rear VESA Mount Kit	\$ 45.00
2503315	97-521	MOTION C5 RAM Mount Kit, SPECIAL	\$ 13.00
2582909	97-523-202	External Wall Track Kit for OSHPD	\$ 135.00
2582910	97-527-009	MMC VESA-CPU Mount	\$ 85.00
2579237	97-530-216	Spe 8X15in Cart Utility DELTA Airlines	\$ 169.00
2681446	97-531	Hardware Kit, Track Mnt, Sheet Mtl	\$ 20.00
2863148	97-533	Wrist Rest, Antimicrobial	\$ 55.00
2703586	97-540-053	Large Utility Shelf	\$ 125.00
2994508	97-543-207	Scanner Holder for Ergotron Carts	\$ 30.00
2789651	97-544	Neo-Flex Cart Wire Basket Kit	\$ 85.00
2789652	97-545	Neo-Flex Cart Basket and Handle Kit	\$ 70.00
2789653	97-546	Neo-Flex Cart Vertical Laptop Kit	\$ 140.00
2850627	97-558-200	WorkFit-S Doc Holder	\$ 50.00
2782906	97-563-057	Cable Management Kit (grey)	\$ 55.00
4277167	97-563-062	Cable Management Kit (white)	\$ 55.00
2782907	97-565	StyleView40 Basket and Handle Kit	\$ 70.00
2863149	97-566	Wall Mount Scanner Holder (black)	\$ 30.00
2940195	97-581-019	Worksurface for WorkFit-S	\$ 155.00
2953949	97-582-009	Neo-Flex Underdesk Keyboard Arm	\$ 230.00
2978235	97-585	TeachWell MDW Laptop Kit	\$ 120.00
2978236	97-586	TeachWell MDW LCD	\$ 120.00
2904579	97-589	Neo-Flex Wall Mount, ULD	\$ 35.00
2978237	97-598-055	TeachWell MDW Projector	\$ 120.00
3038621	97-605	WorkFit Conversion Kit: Single to LCD &	\$ 140.00
3038622	97-606	WorkFit Conversion Kit: Single HD to Dua	\$ 95.00
3038623	97-607	WorkFit Conversion Kit: Dual to Single	\$ 55.00
2994504	97-615	WorkFit Dual Tall Kit	\$ 85.00
2994510	97-616	WorkFit Laptop Dual Kit	\$ 60.00
2994509	97-617	WorkFit Dual to Laptop Kit	\$ 105.00
2980989	97-618	StyleView LiFe Replacement Battery	\$ 2,165.00
2994503	97-620-060	WorkFit Floor Mat	\$ 345.00
3106766	97-631	StyleView T-Nut Kit	\$ 20.00
3102705	97-632	StyleView IV Pole Clamp Kit	\$ 45.00
3171365	97-649-085	WorkFit-S Grommet Mount	\$ 35.00
3189833	97-650	Pan Pivot Kit for StyleView LCD Cart	\$ 45.00
3171364	97-653	WorkFit-S Lrg Keybrd Tray	\$ 85.00
3318128	97-666	WorkFit-PD CPU Holder Kit	\$ 50.00
3318129	97-667	WorkFit-PD Cable Management Box	\$ 50.00
3152457	97-672	Worksurface Kit for VL	\$ 230.00
3471448	97-692	WorkFit-A Grommet Mount	\$ 45.00
3343909	97-702	K-Slot Lock Kit	\$ 45.00
3343911	97-703	StyleView 3-Outlet Power Strip, IEC	\$ 85.00
3327133	97-711	Power Strip Mounting Kit and Cord Wrap	\$ 135.00
3475919	97-718-009	Dual Monitor & Handle Kit Interactive Ar	\$ 175.00
3458748	97-735	Security Bracket Kit	\$ 105.00
3419356	97-740	StyleView Storage Bin	\$ 225.00
3406282	97-747	6-ft. USB 2.0 Extension Cable	\$ 20.00
3406284	97-748	10-ft. SVGA/VGA Monitor Cable	\$ 55.00

3406285	97-749	10-ft. Power Cord	\$ 35.00
3406287	97-750	10-ft. DVI Dual-Link Monitor Cable	\$ 60.00
3360818	97-752	Kit Tube Assy	\$ 135.00
3360820	97-753	Kit Phenolic Surface	\$ 65.00
3422648	97-754-002	StyleView Tasklight	\$ 45.00
3414169	97-759	VESA Bracket Adaptor Kit	\$ 70.00
3475920	97-760-009	Monitor Handle Kit	\$ 85.00
5049268	97-774-003	LX ONE-STOP ROTATION KIT	\$ 25.00
3631968	97-776-194	SV Camera Shelf	\$ 70.00
3631969	97-777-062	SV Front Tray	\$ 170.00
4789388	97-778	CPR Special, Kit,Wall Mount Bracket	\$ 275.00
3611474	97-780-194	StyleView Scanner Shelf	\$ 70.00
3599874	97-783	Dual Monitor & Handle Kit	\$ 175.00
3556744	97-795	SV Primary Drawer, Triple	\$ 415.00
3556745	97-796	SV Supplemental Storage Drawer, Triple	\$ 415.00
3691242	97-800	USB Cable Kit, 51 cm for Lightning iPad	\$ 500.00
3552853	97-806	Hot Swap Docking Station	\$ 949.00
3552855	97-808	Hot Swap Docking Station	\$ 1,665.00
3630210	97-815	Scanner Holder_Vesa Mount	\$ 85.00
4277168	97-815-062	Scanner Shelf, VESA Attach (white)	\$ 85.00
3629999	97-816	AB Tandem 150	\$ 1,699.00
4158866	97-818-214	Neo-Flex Mounting Bracket	\$ 35.00
3778184	97-827	Height-Adjustable Keyboard Arm for Style	\$ 225.00
3688181	97-828	SV Sani-wipes Holder Accessory	\$ 70.00
4108178	97-834-085	MONITOR TILT FRICTION WEDGE FOR IMAC	\$ 15.00
3814275	97-837	StyleView LiFe Power System Upgrade	\$ 5,835.00
3933739	97-844	LX Pole Collar	\$ 10.00
3933740	97-845	Tall-User Kit for WorkFit Single	\$ 30.00
4073521	97-847	StyleView Drawer Replace	\$ 55.00
4073522	97-848	StyleView Drawer Replace	\$ 55.00
4073509	97-849	StyleView Supp. Drawers	\$ 510.00
4073508	97-851	StyleView Supp. Drawer	\$ 510.00
4073510	97-853	StyleView Envelope Drawer	\$ 680.00
4108175	97-854	StyleView Telemedicine Bin	\$ 1,190.00
4108177	97-855	StyleView Ethernet Side Cover, LCD Carts	\$ 55.00
4108176	97-856	StyleView Ethernet Side Cover, Laptop Ca	\$ 55.00
4345731	97-858-026	StyleView Sit-Stand Combo Extender	\$ 230.00
4345732	97-858-216	StyleView Sit-Stand Combo Extender	\$ 230.00
3874935	97-859	Classroom Stool	\$ 170.00
4073518	97-862	StyleView Supp. Drawer	\$ 340.00
4073517	97-863	StyleView Primary Drawer	\$ 425.00
4073520	97-864	StyleView Supp. Drawers	\$ 340.00
4073519	97-865	StyleView Primary Drawer	\$ 425.00
4073504	97-866	StyleView Primary Drawer	\$ 1,020.00
4073506	97-867	StyleView Primary Drawers	\$ 1,020.00
4073505	97-868	StyleView Primary Drawer	\$ 1,020.00
4073507	97-869	StyleView Primary Drawers	\$ 1,020.00
4108172	97-870	StyleView Telepresence Kit, Single Monit	\$ 1,020.00
4108174	97-872	StyleView Telepresence Kit, Back-to-Back	\$ 1,190.00
4073511	97-873	StyleView Drawer Travel-Stop, 16in	\$ 35.00
4073512	97-874	StyleView Drawer Travel-Stop, 8in	\$ 35.00
3889908	97-876	Special envelope drawer	\$ 499.00
4044456	97-888	SPR SPECIAL Custom Printer Shelf	\$ 415.00
4073503	97-889	StyleView Tracking Caster	\$ 70.00
5141009	97-893	SV LiFe Power Upgrade System	\$ 5,835.00
4093646	97-897	WorkFit Deep Key Tray	\$ 105.00
4093647	97-898	WorkFit Corner Key Tray	\$ 105.00
4073513	97-900	StyleView Primary Drawer	\$ 1,020.00
4073515	97-901	StyleView Primary Drawers	\$ 1,020.00
4073514	97-902	StyleView Primary Drawer	\$ 1,020.00
4073516	97-903	StyleView Primary Drawer	\$ 1,020.00

4093642	97-904	WorkFit Dual Monitor Kit	\$ 250.00
4093643	97-905	WorkFit Single LD Monitor Kit	\$ 165.00
4093644	97-906	WorkFit Single HD Monitor Kit	\$ 165.00
4093645	97-907	WorkFit LCD & Laptop Kit	\$ 250.00
4161470	97-909	StyleView Replacement Cord, SLA Carts	\$ 135.00
4161471	97-915	StyleView Replacement Cord, LiFe Carts	\$ 135.00
5141008	97-921	Coiled cord accessory	\$ 100.00
4144924	97-922	SV LiFe Power Upgrade System	\$ 2,835.00
4211197	97-926-064	LearnFit Storage Bin	\$ 65.00
4133849	97-929	ELORA 240WH BATTERY	\$ 1,665.00
4133850	97-930	ELORA CHARGING CABINET	\$ 4,335.00
4133851	97-931	ELORA AC OUTPUT BATTERY BRACKET	\$ 1,500.00
4133852	97-932	ELORA POWER SUPPLY	\$ 435.00
4252356	97-933-062	WORKFIT LCD & LAPTOP KIT	\$ 250.00
4252357	97-934-062	WORKFIT DUAL MONITOR KIT	\$ 250.00
4252358	97-935-062	WORKFIT SINGLE LD MONITOR KIT	\$ 165.00
4252359	97-936-062	WORKFIT SINGLE HD MONITOR KIT	\$ 165.00
4252360	97-938-062	WORKFIT CONVERSION KIT: DUAL TO LCD	\$ 100.00
4277169	97-939	Zip40 Management Upgrade Kit	\$ 335.00
4184588	97-940-026	LX Arm, Extension and Collar Kit	\$ 290.00
4161469	97-941	T-NUT BRACKET AND M6 SCREWS	\$ 10.00
4227508	97-942	SV DC POWER SYSTEM, LCD/CPU	\$ 2,665.00
4227509	97-943	SV DC POWER SYSTEM, LAPTOP	\$ 2,500.00
4227511	97-947	SV DC POWER SYSTEM MOUNTING HARDWARE KIT	\$ 25.00
4227510	97-953	SV DC POWER SYSTEM USER INTERFACE	\$ 235.00
5058844	97-959	KIT, SHARPS CONTAINER MOUNT	\$ 50.00
4453067	97-962	SV DRAWER TRAVEL STOP, 12/30.5CM	\$ 35.00
4453068	97-963	SV DRAWER TRAVEL STOP, 5/12.7 CM	\$ 35.00
4252661	97-965-055	Base Cover Kit, Ergo Gray	\$ 79.00
4252665	97-965-056	Base Cover Kit, Ergo Blue	\$ 79.00
4453020	97-970	StyleView Tall Drawer	\$ 1,020.00
4453021	97-971	StyleView Tall Drawer	\$ 1,020.00
4453022	97-972	StyleView Tall Drawer	\$ 1,020.00
4453023	97-973	StyleView Tall Drawer	\$ 1,020.00
4412388	97-974	StyleView Tall Drawer	\$ 510.00
4453024	97-975	StyleView Double Drawer	\$ 1,020.00
4453025	97-976	StyleView Double Drawer	\$ 1,020.00
4399191	97-977	StyleView Double Drawer	\$ 1,020.00
4453026	97-978	StyleView Double Drawer	\$ 1,020.00
4453027	97-979	StyleView Double Drawer	\$ 1,020.00
4453028	97-980	StyleView Double Drawer	\$ 1,020.00
4453029	97-981	StyleView Double Drawer	\$ 1,020.00
4453030	97-982	StyleView Double Drawer	\$ 1,020.00
4412390	97-983	StyleView Double Drawer	\$ 510.00
4453031	97-984	StyleView Double Drawer	\$ 510.00
4453032	97-985	StyleView Replacement Drawer	\$ 65.00
4453033	97-986	StyleView Replacement Drawer	\$ 65.00
4453034	97-987	StyleView Replacement Drawer	\$ 65.00
4453035	97-988	StyleView Primary Drawer	\$ 425.00
4333487	97-989	Primary Tall Single Storage Drawer	\$ 425.00
4453036	97-990	StyleView Primary Drawer	\$ 425.00
4453037	97-991	StyleView Supplemental Drawer	\$ 340.00
4333484	97-992	Supplemental Tall Single Storage Drawer	\$ 340.00
4453038	97-993	StyleView Supplemental Drawer	\$ 340.00
4399585	97-998	StyleView10 Laptop Bracket Conversion Ki	\$ 65.00
4399586	97-999	Storage Hook	\$ 20.00
4399587	98-002	StyleView10 Tablet Conversion Kit (Riser	\$ 125.00
4399588	98-003	StyleView10 Tablet Conversion Kit (Easel	\$ 115.00
4284537	98-004	Anton Bauer, Elora Desk Charger TAA	\$ 3,165.00
4750423	98-009-026	HX TRIPLEMONITORBOW KITPOLISHED ALUMINUM	\$ 500.00
4750424	98-009-216	HX TRIPLE MONITOR BOW KIT BRIGHT WHITE	\$ 500.00

4358589	98-010	CPR 100615-1,WallMount,track connector	\$ 199.00
4383315	98-016	HARDWARE, OFFSETMOUNTINGKIT, ANTON BAUER	\$ 50.00
4492032	98-017	WFT LX Arm Mount, Grommet Accessory Kit	\$ 25.00
4416523	98-021	Flight Safe International, Tilt Assembly	\$ 200.00
4452955	98-023-211	Dual Bow Interface,SV Cart,Bright White	\$ 100.00
4848615	98-028-A61	Accessory for the WorkFit-DL	\$ 285.00
4730907	98-029	SV HD Monitor Riser	\$ 165.00
4726582	98-030	SV Dual Monitor Kit	\$ 300.00
4757997	98-031	WorkSurfaceSV10-1800WithoutMagnetsTrough	\$ 185.00
4551484	98-034	Grommet Mount for LX Single Arm	\$ 20.00
4551485	98-035	Grommet Mount for LX Dual Arm	\$ 25.00
4750428	98-037-062	DUAL DIRECT BOW HANDLE KIT BRIGHT WHITE	\$ 85.00
4609349	98-038	WorkFit-SR Grommet Mount	\$ 35.00
5049269	98-060-003	LX TWO-STOP ROTATION KIT	\$ 35.00
4848266	98-060-216	Accessory Kit	\$ 35.00
4750410	98-062-200	TILT PIVOTS FOR DUAL MONITORAPPLICATIONS	\$ 85.00
4725870	98-069	SV 3-Function Caster	\$ 65.00
4638068	98-071	CPR 071416-1, Kit, Wall Mount, LX Arm	\$ 100.00
4906133	98-075-214	CPR 120215-1	\$ 500.00
4725655	98-076	NEO-FLEX MAT	\$ 165.00
4725656	98-078	NEO-FLEX MAT, SMALL	\$ 85.00
4725657	98-080-060	WORKFIT FLOOR MAT, SMALL	\$ 260.00
4783762	98-088	SV HD Monitor Kit w/ Pivot	\$ 215.00
4700208	98-091	PhlebotomyCart,GlovesandSanitizerMount	\$ 95.00
4700210	98-092	Kit, Printer Shelf, Mayo, Zebra	\$ 285.00
4730905	98-094	CPR 072716-1, Arm Mount, Bright White	\$ 95.00
4986562	98-101-009	WorkFit Dual Hinge Bow Accessory	\$ 95.00
5010055	98-110	GROMMET MOUNT FOR MXV SINGLE ARM	\$ 20.00
5010056	98-111	GROMMET MOUNT FOR MXV DUAL ARM	\$ 25.00
5073253	98-121	TOP-MOUNT C-CLAMP FOR LX SINGLE	\$ 50.00
5073252	98-122	TOP-MOUNT C-CLAMP FOR HX ARM	\$ 50.00
4882761	98-123	Bracket, Kit	\$ 100.00
4838700	98-124	CPR 112916-1	\$ 215.00
5073533	98-125	TOP-MOUNT C-CLAMP FOR LX DUAL STACKING	\$ 50.00
5073254	98-126	ACCESSORY KIT, MX-MINI SINGLE, TOP MOUNT	\$ 50.00
4986579	98-130-216	LX Arm, Extension and Collar Kit	\$ 290.00
5137702	98-134	SV Front Tray	\$ 160.00
4944902	98-135-216	Large wire basket, T-slot mount	\$ 135.00
4944894	98-136-216	Small wire basket, T-slot mount	\$ 100.00
4950255	98-137-A68	Charging Locker Pedestal	\$ 415.00
4884022	98-139	KIT, PRINTER SHELF, INTERMEC PC43D	\$ 215.00
5137672	98-144-064	Storage Bin for LearnFit SE	\$ 65.00
4943501	98-149-A68	Brick Basket for YES Basic, set of 2	\$ 100.00
5049273	98-150-055	KEYBOARD TRAY WITH UPGRADE KIT GREY	\$ 125.00
5049274	98-150-062	KEYBOARD TRAY WITH UPGRADE KIT WHITE	\$ 125.00
4930265	98-157	CPR 051717-1, Drawer Bundle	\$ 1,540.00
5049267	98-174	SV HOT SWAP POWER SYSTEM - SIDE MOUNTING	\$ 50.00
5037792	98-176	CPR 092117-1, Telos, UPS Mount	\$ 165.00
5073251	98-187	GROMMET MOUNT FOR HX ARMS	\$ 50.00
5068288	98-195	CPR 100317-1, Teachwell, Ballast Weight	\$ 300.00
5087641	98-200	CPR 120717-1, Anton Bauer Bracket kit	\$ 160.00
5088880	98-203	CPR 111417-1, Haines Jones Cadbury	\$ 210.00
5088882	98-204	CPR 111417-2, Haines Jones Cadbury, Tree	\$ 550.00
5127429	98-205-A50	Zido Pole Cart E-Kit	\$ 835.00
5116346	98-209	CPR 112917-1, Kit, Innara Shelf	\$ 550.00
5116354	98-210	CPR 010418-1, HJC, Kit Tube Assembly	\$ 135.00
5163209	98-214-A23	BENCH 24 LEG EXTENSION (2) SILVER	\$ 735.00
5163216	98-223-F44	STEVESTN ESSN DUAL 60W GV-DG	\$ 8,610.00
5163221	98-223-F59	STEVESTN ESSN DUAL 60W GV-WE	\$ 8,610.00
5163225	98-224-F44	STEVESTN ESSN DUAL 72W GV-DG	\$ 9,270.00
5163270	98-224-F59	STEVESTN ESSN DUAL 72W GV-WE	\$ 9,270.00

5156692	98-225	CPR 040516-1, VRad, 60	\$ 8,170.00
5156699	98-226	CPR 040516-2, VRad, 72	\$ 8,170.00
5156700	98-227	CPR 040516-4, VRad, 72, Mammogram	\$ 9,165.00
5156701	98-228	CPR 040516-3, VRad, 60, Mammogram	\$ 9,165.00
5173703	98-240	CPR 031218-1, WorkFit Laptop Kit	\$ 115.00
5170838	98-243-085	LX Wall Mounted Arm, Security Kit, Black	\$ 45.00
5186023	98-268-A03	CPR 032118-2, 6lbs VESA Ballast, Black	\$ 110.00
5215965	98-280	CPR 021318-2, LearnFit, Keyboard Tray	\$ 225.00
5237099	98-281	Custom Wall Track, Interface Bracket	\$ 90.00
5287281	98-312	LearnFit, Rear Facing Basket Support	\$ 75.00
5302776	98-320	3U 1bay rack sub-assembly with cover	\$ 645.00
5302778	98-321	CPR062918-6,60w Replacement Work Surface	\$ 985.00
1612813	99-033-064	Mouse Holder (dark grey)	\$ 20.00
1612814	99-033-085	Mouse Holder (black)	\$ 20.00
1612815	99-033-099	Mouse Holder (light grey)	\$ 20.00
997315	99-068-100	Wire Storage Basket: Grey TAA	\$ 135.00
1002292	99-140	Mobile WorkStand Stabilizer Weight	\$ 265.00
1045516	99-163	SV Battery Replacement, 55 AMP Hour, 12V	\$ 500.00
1127369	99-166	StyleView Replacement Battery	\$ 410.00
4787812	A296-09	CPR 011317-1, FTS F2429SM/BS3	\$ 1,665.00
5000200	A309-08	CPR 030617-1, OPS 48W X 29D ELT	\$ 5,000.00
5304437	A309-09	CPR 062918-2, 60w 29d ELT USG OPS	\$ 7,085.00
5302773	A309-26	CPR 062918-3,OPS 48w ELT,2-BAY,3U Rack	\$ 6,165.00
5302763	A309-41	CPR 062918-4, OPS 60w ELT, 2-Bay 3U Rack	\$ 7,335.00
5000197	A313-21	CPR 030917-1, OPS 48W X 29D ELT	\$ 4,665.00
4978478	A325-37	ZIDO W/LIP ADJ LT LD 22W 4(ZLL22CG/CG4)	\$ 1,030.00
4824928	AB231SM-CG	BENCH-2 48W 21D ADD L SHELF SM-CG	\$ 685.00
4824929	AB324SM-CG	BENCH-2 72W 21D ADD L SHELF SM-CG	\$ 920.00
4824930	AB352SM-CG	BENCH-2 60W 21D ADD L SHELF SM-CG	\$ 735.00
4824904	ABS4835SM-CG	BENCH-2 48W 35H 28D SM-CG	\$ 2,300.00
4824905	ABS6035SM-CG	BENCH-2 60W 35H 28D SM-CG	\$ 2,415.00
4824906	ABS7235SM-CG	BENCH-2 72W 35H 28D SM-CG	\$ 3,065.00
4978484	AS3018BK/BK	CPR 071417-1, 30W 31H FIT ADJ UNIT BLACK	\$ 435.00
4554640	BZD01CG/CG4	Zido EMR Cart Package	\$ 1,165.00
4554641	BZD02CG/CG4	Zido Ultrasound Cart Package	\$ 1,385.00
4554642	BZD03CG/CG4	Zido EKG Cart Package	\$ 1,435.00
4554643	BZD04CG/CG4	Zido Phlebotomy Cart Package	\$ 1,715.00
4554644	BZD06CG/CG4	Zido Computer Cart Package	\$ 1,700.00
4824907	CRS20LG	CPU ROLL-OUT SHELF 20 WIDE LIGHT GREY	\$ 170.00
4957795	DM05-1025-A68	Charging Locker	\$ 2,165.00
4950250	DM05-1025-A68-1	Charging Locker	\$ 2,165.00
4161468	DM12-1006-1	Zip12 Charging Wall Cabinet	\$ 1,165.00
4118956	DM12-1012-1	Zip12 Charging Desktop Cabinet	\$ 1,285.00
3874940	DM16-1004-1	Tablet Management Desktop 16 for iPad	\$ 2,040.00
3874938	DM32-1004-1	Tablet Management Cart 32 for iPad	\$ 4,415.00
4155211	DM32-1016-1	Tablet Management Cart 32 For Samsung	\$ 4,415.00
4118954	DM40-1008-1	Zip40 Charging and Management Cart	\$ 3,335.00
5259608	DM40-1008-5	Zip40 Charging and Management Cart, CN	\$ 3,835.00
4118955	DM40-1009-1	Zip40 Charging Cart	\$ 2,835.00
4276274	DM40-1009-2	Zip40 Charging Cart	\$ 3,500.00
4172233	DM40-1009-3	Zip40 Charging Cart (UK/IE)	\$ 2,099.00
4276277	DM40-1009-6	Zip40 Charging Cart (Japan)	\$ 2,099.00
4554603	EK3616TB/DS	eNook Wall Desk Workstation (dark cherry)	\$ 1,665.00
4554604	EK3616TB/MS	eNook Wall Desk Workstation (maple)	\$ 1,665.00
4554605	EPM3616SM/DC	eNook Pro Wall Desk Workstation (dark ch	\$ 2,000.00
4554606	EPM3616SM/MP	eNook Pro Wall Desk Workstation (maple)	\$ 2,000.00
4554607	EPM3616SM/WL	ENOOK PRO WALNUT	\$ 2,000.00
4978481	FAJ30BK/BK3	CPR 071417-1, 30W 31H FIT ADJ UNIT BLACK	\$ 1,835.00
4824884	GT03FG	ANTHROCART 24W 28H 30D FOG	\$ 500.00
5173102	GT16NRBK	ANTHROCART 36W 28H 30D W/O REC BK	\$ 1,000.00
4824885	GT16NRFG	ANTHROCART 36W 28H 30D W/O REC FOG	\$ 665.00

4755670	GT23BK	ANTHROCART MINI 17W 28H 22D BLACK	\$ 600.00
4824886	GT23FG	ANTHROCART MINI 17W 28H 22D FOG	\$ 485.00
4884023	H32LG4	72W36D BRIDGECART IN LIGHTGR W/4 CASTERS	\$ 1,935.00
4452645	INSIDEDELIVERY	Quantity 10 & under front door only	
4537106	INSIDEDELIVERY75	Quantity 10 & under front door only	
4073452	K001425	DELL RIGHT ANGLE CONNECTOR KIT	\$ 165.00
4452637	LIFTGATE	Quantity 10 & under	
4894018	LIFTGATE175	Quantity 10 & under	
4692042	LIFTGATE-216.03	CUSTOM LIFTGATE CHARGE	
4516437	LIFTGATE-CSTM	Quantity greater than 10	
4609966	LIFTGATE-CSTM1	CUSTOM LIFTGATE CHARGE	
4635423	LIFTGATE-CSTM2	Greater than qty 10 lift gate charge	
4624866	LIFTGATE-CSTM3	Lift gate charge custom qty	
4625341	LIFTGATE-CSTM4	Lift Gate Charge	
4759104	LIFTGATE-CSTM5	Lift Gate Charge	
4824887	METBK	MONITOR EASY TRACK	\$ 2,500.00
4554608	MVBD48SS/MP	Elevate 48, Electric Sit-Stand Desk (map	\$ 2,835.00
4554609	MVBD48SS/WE	Elevate 48, Electric Sit-Stand Desk (wen	\$ 2,835.00
4554610	MVBD48SSBK	Elevate 48, Electric Sit-Stand Desk (bla	\$ 2,835.00
4554611	MVBD60SS/MP	Elevate 60, Electric Sit-Stand Desk (map	\$ 3,000.00
4554612	MVBD60SS/WE	Elevate 60, Electric Sit-Stand Desk (wen	\$ 3,000.00
4554613	MVBD60SSBK	Elevate 60, Electric Sit-Stand Desk (bla	\$ 3,000.00
4554645	MVJB48SSBK	Elevate 48, Electric Sit-Stand Desk (bla	\$ 4,315.00
4554646	MVJB48SS-MP	Elevate 48, Electric Sit-Stand Desk (map	\$ 4,315.00
4554647	MVJB48SS-WE	Elevate 48, Electric Sit-Stand Desk (wen	\$ 4,315.00
4554648	MVJB60SSBK	Elevate 60, Electric Sit-Stand Desk (bla	\$ 4,485.00
4554649	MVJB60SS-MP	Elevate 60, Electric Sit-Stand Desk (map	\$ 4,485.00
4554650	MVJB60SS-WE	Elevate 60, Electric Sit-Stand Desk (wen	\$ 4,485.00
4688292	NEOFLEX-TC-B	Neoflex bundle, black	
4688319	NEOFLEX-TC-W	Neoflex bundle, white	
4554614	PBA12SM	POWER BAR 12-OUTLET SILVER	\$ 335.00
4554615	PT1GMPW3	PEANUT SHORT	\$ 665.00
4554616	PT2GMPW3	PEANUT TALL	\$ 750.00
4824888	RAD21BK	STEVSTN ESSN 2+1 MONITOR KIT	\$ 920.00
4824889	RAD41BK	STEVSTN ESSN 4+1 MONITOR KIT	\$ 1,835.00
4824890	RADKNABK	STEVSTN ESSN KNUCKLE-STANDARD	\$ 385.00
4824891	RADKNBBK	STEVSTN ESSN KNUCKLE-SUPER	\$ 535.00
4824892	RADLD1BK	STEVSTN ESSN LD+1 MONITOR KIT	\$ 1,070.00
4824893	RADLD21BK	STEVSTN ESSN LD+2+1 MONITOR KIT	\$ 1,600.00
4824894	RADMEBK	STEVSTN ESSN MON BOOM EXTENSION	\$ 535.00
4824895	RADMVBK	STEVSTN ESSN MONITOR VERT EXT	\$ 700.00
4678016	REFUSAL85	REFUSAL CHARGE	
4978490	RH3BK	CPR 071417-1, Rack Hanging 3 Unit, Black	\$ 165.00
4915338	RH9BK	HANGING RACK	\$ 550.00
4824931	RTS90GMDG	STEVE S BENCH 90W GM-DG	\$ 6,665.00
4824932	RTS90GMWE	STEVE S BENCH 90W GM-WE	\$ 6,665.00
4178241	SRVC-AB2YR	2-Year Extended Warranty: Anton Bauer Ba	\$ 1,690.00
5028864	SRVC-AMULIF-D	LIFE CART, DIAMOND, POST SALE 12 MOS	\$ 635.00
5028861	SRVC-AMULIF-D36M	LIFE CART, DIAMOND, 36 MOS	\$ 1,280.00
5028863	SRVC-AMULIF-D60M	LIFE CART, DIAMOND, 60 MOS	\$ 2,145.00
5030507	SRVC-AMULIF-DPOS	UPLIFT, LIFE CART, DIAMOND, @POS	\$ 345.00
3451778	SRVC-AMULIF-G	Gold 5-Year Service Contract: LiFe carts	\$ 315.00
3462511	SRVC-AMULIF-G36M	Gold 3-Year Service Contract: LiFe carts	\$ 730.00
3530922	SRVC-AMULIF-G60M	Gold 5-Year Service Contract: LiFe carts	\$ 1,290.00
4920141	SRVC-AMULIF-G-COT	Gold Life Maintenance Service	\$ 30.00
4139715	SRVC-AMULIF-G-POS	Gold 1-Year Service Contract: LiFe carts	\$ 220.00
3450085	SRVC-AMULIF-P	Platinum 5-Yr Service LiFe powered carts	\$ 485.00
3462513	SRVC-AMULIF-P36M	Platinum 3-Yr Service LiFe powered carts	\$ 1,045.00
3749335	SRVC-AMULIF-P60M	Platinum 5-Yr Service LiFe powered carts	\$ 1,760.00
4920149	SRVC-AMULIF-P-COT	Platinum Life Maintenance Service	\$ 40.00
3161462	SRVC-AMULIF-P-POS	Platinum 1-Yr Service LiFe powered carts	\$ 300.00

3451771	SRVC-AMUNP-B	Bronze 5-Year Service non-powered carts	\$ 150.00
3462510	SRVC-AMUNP-B36M	Bronze 3-Year Service non-powered carts	\$ 400.00
3749333	SRVC-AMUNP-B60M	Bronze 5-Year Service non-powered carts	\$ 700.00
4920153	SRVC-AMUNP-B-COT	Bronze Service Contract Co-Terming	\$ 15.00
3161391	SRVC-AMUNP-B-POS	Bronze 1-Year Service non-powered carts	\$ 135.00
5028865	SRVC-AMUPRO-1YR	STYLELINK SKY PRO, 1 YEAR	\$ 60.00
5028866	SRVC-AMUPRO-2YR	STYLELINK SKY PRO, 2 YEAR	\$ 115.00
5028871	SRVC-AMUPRO-3YR	STYLELINK SKY PRO, 3 YEAR	\$ 170.00
5028872	SRVC-AMUPRO-4YR	STYLELINK SKY PRO, 4 YEAR	\$ 230.00
5028873	SRVC-AMUPRO-5YR	STYLELINK SKY PRO, 5 YEAR	\$ 285.00
3451776	SRVC-AMUSLA-G	Gold 1-Year Service SLA powered carts	\$ 1,155.00
3462508	SRVC-AMUSLA-G36M	Gold 3-Year Service SLA powered carts	\$ 3,040.00
3161456	SRVC-AMUSLA-G-POS	Gold 1-Year Service SLA powered carts	\$ 990.00
3451777	SRVC-AMUSLA-P	Platinum 1-Yr Service SLA powered carts	\$ 1,245.00
3462509	SRVC-AMUSLA-P36M	Platinum 3-Yr Service SLA powered carts	\$ 3,305.00
3161463	SRVC-AMUSLA-P-POS	Platinum 1-Yr Service SLA powered carts	\$ 1,085.00
3451773	SRVC-AMUSLA-S	Silver-Plus 1-Year Service SLA carts	\$ 525.00
3462504	SRVC-AMUSLA-S36M	Silver 3-Year Service SLA powered carts	\$ 1,195.00
3451775	SRVC-AMUSLA-SP	Silver-Plus 1-Year Service SLA carts	\$ 670.00
3462622	SRVC-AMUSLA-SP36M	Silver-Plus 3-Year Service SLA carts	\$ 1,620.00
3161455	SRVC-AMUSLA-S-POS	Silver 1-Year Service SLA powered carts	\$ 355.00
3453176	SRVC-AMUSLA-SP-POS	Silver-Plus 1-Year Service SLA carts	\$ 500.00
3462514	SRVC-AMUTAB-G	Gold 1-Year Service Charging Stations	\$ 105.00
3462515	SRVC-AMUTAB-P	Platinum 1-Year Service Charging Station	\$ 420.00
4724606	SRVC-ANT-AMUCT-D	DIAMOND - MAINT AGREEMENT CARLS TABLE	\$ 1,300.00
4724622	SRVC-ANT-AMUCT-G	GOLD - MAINT. AGREEMENT CARLS TABLE	\$ 350.00
4724625	SRVC-ANT-AMUEL-G	GOLD-MAINT. AGRMT. ELT AND ELT II	\$ 150.00
4724630	SRVC-ANT-AMUEL-P	PLATINUM-MAINT. AGRMT. ELT AND ELT II	\$ 415.00
4724624	SRVC-ANT-AMUSS-G	GOLD-MAINT AGREEMENT STEVE S STN	\$ 215.00
4724635	SRVC-ANT-AMUSS-P	PLATINUM-MAINT. AGRMT. STEVES STN	\$ 460.00
5120982	SRVC-ANT-AMUSS-P3YR	Station Platinum 3-Year Warranty Uplift	\$ 1,280.00
4812735	SRVC-ANT-SSA-1	STEVES STATION ADVANCED ASSEMBLY	\$ 1,215.00
4812739	SRVC-ANT-SSA-F	Steves Station Advanced Freight	\$ 900.00
4812745	SRVC-ANT-SSE-1	STEVES STATION ESSENTIAL ASSEMBLY	\$ 2,335.00
3633877	SRVC-AUDIT	Equipment Audit and Assessment	\$ 7,435.00
3633878	SRVC-AUDIT-SUB	Equipment Audit and Assessment	\$ 2,270.00
2026024	SRVC-CIP-01B	SV Cart integration PWR 100+	\$ 435.00
3656720	SRVC-DEPLMN	Deployment Management Program - Planning	\$ 8,335.00
3656721	SRVC-DEPLMN-SUB	Deployment Management Program - Implemen	\$ 2,285.00
4724629	SRVC-DL-ANT-ISDR	INSIDE DELIVERY/RIGGING CHARGES	
4178239	SRVC-DM5YR-ACDW	5 Yr Warranty Extension: Charging System	\$ 70.00
4178393	SRVC-DM5YR-PSCART	5 Yr Warranty Extension: Charging Carts	\$ 335.00
4178238	SRVC-DM5YR-TMC	5 Yr Warranty Extension: Tablet Carts	\$ 160.00
4178240	SRVC-DM5YR-USBDW	5 Yr Warranty Extension: Desktops & Wall	\$ 170.00
3952760	SRVCE-PI-02	Product Integration Non SV Cart Tier 2	\$ 197.03
4178236	SRVC-LIF5YR	5 Yr Warranty Extension: SV LiFe Carts	\$ 790.00
3799840	SRVC-LIFEC-S42	SLA-to-LiFe Power System Conversion	\$ 2,999.00
3067370	SRVC-LIFEC-SV32	SLA-to-LiFe Power Conversion SV32 Carts	\$ 5,500.00
3041010	SRVC-LIFEC-SV42	SLA-to-LiFe Power Conversion SV42 Carts	\$ 5,000.00
5181095	SRVC-NP1YR	Styleview Non Powered Carts	\$ 25.00
2485379	SRVC-PI-01	Product Integration: Tier 1 Service	\$ 165.00
2485380	SRVC-PI-02	Product Integration: Tier 2 Service	\$ 330.00
2479571	SRVC-PI-03	Tier 3 Service, 5 unit minimum.	\$ 500.00
4724605	SRVC-PI-ANT-21	ANTHRO TIER 1 - 2 PERSON INTEGRATION	\$ 585.00
3672545	SRVC-PMNP	Preventive Maintenance: non-powered cart	\$ 115.00
3743016	SRVC-PMP	Preventive Maintenance: powered carts	\$ 165.00
4084121	SRVC-RC-1	Repair Credit	\$ 330.00
4178235	SRVC-SLA5YR	5 Yr Warranty Extension: SV SLA Carts	\$ 710.00
3223493	SRVC-SPI-1	Product Integration: Single Unit	\$ 610.00
2026018	SRVC-SR-01	Site Readiness: StyleView carts	\$ 3,955.00
4735587	SRVC-TMI-1	Integration of Telemedicine cart	\$ 1,935.00

3921633	SRVC-VCI	VIDEO CONFERENCE INTEGRATION	\$ 3,835.00
3886426	SRVC-WFFC	WorkFit Fit Check	\$ 135.00
3886425	SRVC-WFI-01	WorkFit Integration: Single Workstation	\$ 385.00
4277171	SRVC-WFI-02	WorkFit Integration: 10+ Workstations	\$ 250.00
4824912	STB160GV-DG	STEVESTN ADV-2 SGLE 60W GM/SS-DG	\$ 11,905.00
4824913	STB160GV-WE	STEVESTN ADV-2 SGLE 60W GM/SS-WE	\$ 11,905.00
4824914	STB172GV-DG	STEVESTN ADV-2 SGLE 72W GM/SS-DG	\$ 12,435.00
4824915	STB172GV-WE	STEVESTN ADV-2 SGLE 72W GM/SS-WE	\$ 12,435.00
4818471	STB260GV-DG	STEVESTN ADV-2 DUAL 60W GM/SS-DG	\$ 12,785.00
4824916	STB260GV-WE	STEVESTN ADV-2 DUAL 60W GM/SS-WE	\$ 12,785.00
4824917	STB272GV-DG	STEVESTN ADV-2 DUAL 72W GM/SS-DG	\$ 13,135.00
4824918	STB272GV-WE	STEVESTN ADV-2 DUAL 72W GM/SS-WE	\$ 13,135.00
4824919	STKNABK	STEVESTN MON KNUCKLE STD BLACK	\$ 370.00
4824920	STKNBBK	STEVESTN MON KNUCKLE GMP BLACK	\$ 500.00
4824921	STME1BK	STEVESTN MON EXT1 W/1 KNCKL BK	\$ 500.00
4824922	STME2BK	STEVESTN MON EXT2 W/1 KNCKL BK	\$ 535.00
4824923	STME3BK	STEVESTN MON EXT3 W/1 KNCKL BK	\$ 570.00
4824924	STMVBK	STEVESTN MON VERT EXT W/2 KNCKLBK	\$ 700.00
4554617	STSR2GM	CPU SideRack	\$ 315.00
4824925	STSR3GV	STEVESTN CPU SIDERACK FLR GM/SS	\$ 350.00
4290756	SV10-1100-0	StyleView Laptop Cart, SV10	\$ 1,385.00
5028870	SV10-1300-0	STYLEVIEW LEAN WOW, SV10	\$ 1,665.00
4290762	SV10-1400-0	StyleView Tablet Cart, SV10	\$ 1,475.00
4242272	SV10-1800-0	StyleView Cart SV10: Microsoft Surface	\$ 1,560.00
3196468	SV40-6100-0	StyleView Laptop Cart, SV40	\$ 1,900.00
3529101	SV40-6300-0	StyleView Cart LCD Pivot	\$ 2,085.00
3670760	SV41-53E0-1	STYLEVIEW TELEPRESENCE CART	\$ 4,165.00
3670761	SV41-56E0-1	STYLEVIEW TELEPRESENCE CART	\$ 2,649.00
3196463	SV41-6100-0	StyleView Laptop Cart	\$ 2,505.00
3196464	SV41-6200-0	StyleView Cart with LCD Arm	\$ 2,685.00
3196465	SV41-6300-0	StyleView Cart LCD Pivot	\$ 2,685.00
4178398	SV41-6300-1	CUSTOM CPR 031115-1 CART WITH LCD PIVOT	\$ 1,628.00
3670763	SV42-56E1-1	STYLEVIEW TELEPRESENCE CART, DUAL MONITO	\$ 4,149.00
3670764	SV42-57E1-1	STYLEVIEW TELEPRESENCE CART, BACK-TO-BAC	\$ 4,099.00
3632553	SV42-6002-1	SV42, InTouch Health Cart	\$ 3,199.00
3991730	SV42-6003-1	Styleview cart with LCD arm	\$ 4,549.00
3196460	SV42-6101-1	StyleView Laptop Cart, SLA Powered	\$ 5,385.00
3196469	SV42-6102-1	StyleView Laptop Cart, LiFe Powered	\$ 7,880.00
4550005	SV42-6102-2	StyleView Laptop Cart	\$ 7,335.00
3196461	SV42-6201-1	StyleView Cart with LCD Arm, SLA Powered	\$ 5,575.00
3394537	SV42-6201-2	StyleView Cart with LCD Arm	\$ 2,749.00
3196470	SV42-6202-1	StyleView Cart with LCD Arm, LiFe Powere	\$ 8,050.00
5171112	SV42-6202-2	StyleView Cart with LCD arm	\$ 7,500.00
3196462	SV42-6301-1	StyleView Cart with LCD Pivot, SLA Power	\$ 5,575.00
4219219	SV42-6301-3	StyleView Cart with LCD Pivot	\$ 2,999.00
3620599	SV42-6301-6	StyleView Cart with LCD Pivot	\$ 2,799.00
3196471	SV42-6302-1	StyleView Cart with LCD Pivot, LiFe Powe	\$ 8,050.00
3419212	SV42-6302-2	StyleView Cart with LCD Pivot	\$ 7,500.00
5298036	SV42-7202-1	StyleView Cart with eLift and LCD Arm	\$ 8,885.00
5298055	SV42-7302-1	StyleView Cart with eLift and LCD Pivot	\$ 8,885.00
4073459	SV43-1110-0	StyleView Laptop Cart	\$ 3,345.00
4073460	SV43-1120-0	StyleView Laptop Cart	\$ 3,690.00
4453039	SV43-1130-0	StyleView Laptop Cart	\$ 4,755.00
4073461	SV43-1140-0	StyleView Laptop Cart	\$ 4,050.00
4073462	SV43-1160-0	StyleView Laptop Cart	\$ 4,400.00
4073463	SV43-1190-0	StyleView Laptop Cart	\$ 4,755.00
4453040	SV43-11A0-0	StyleView Laptop Cart	\$ 3,345.00
4453041	SV43-11B0-0	StyleView Laptop Cart, 1 Tall Drawer (1x	\$ 3,345.00
4453042	SV43-11C0-0	StyleView Laptop Cart	\$ 3,345.00
4073464	SV43-1210-0	StyleView Cart with LCD Arm	\$ 3,520.00
4073465	SV43-1220-0	StyleView Cart with LCD Arm	\$ 3,870.00

4453043	SV43-1230-0	StyleView Cart with LCD Arm	\$ 4,930.00
4073466	SV43-1240-0	StyleView Cart with LCD Arm	\$ 4,225.00
4073467	SV43-1260-0	StyleView Cart with LCD Arm	\$ 4,575.00
4073468	SV43-1290-0	StyleView Cart with LCD Arm	\$ 4,930.00
4453044	SV43-12A0-0	StyleView Cart with LCD Arm	\$ 3,520.00
4453045	SV43-12B0-0	StyleView Cart with LCD Arm	\$ 3,520.00
4453046	SV43-12C0-0	StyleView Cart with LCD Arm	\$ 3,520.00
4073469	SV43-1310-0	StyleView Cart with LCD Pivot	\$ 3,520.00
4178399	SV43-1310-1	CUSTOM CPR 031115-1, CART WITH LCD PIVOT	\$ 2,128.00
4073470	SV43-1320-0	StyleView Cart with LCD Pivot	\$ 3,870.00
4453047	SV43-1330-0	StyleView Cart with LCD Pivot	\$ 4,930.00
4073471	SV43-1340-0	StyleView Cart with LCD Pivot	\$ 4,225.00
4073472	SV43-1360-0	StyleView Cart with LCD Arm	\$ 4,575.00
4073473	SV43-1390-0	StyleView Cart with LCD Pivot	\$ 4,930.00
4453048	SV43-13A0-0	StyleView Cart with LCD Pivot	\$ 3,520.00
4453049	SV43-13B0-0	StyleView Cart with LCD Arm	\$ 3,520.00
4453050	SV43-13C0-0	StyleView Cart with LCD Pivot	\$ 3,520.00
5041113	SV43-2530-0	Medication Cart with HD Pivot, 3 Drawers	\$ 4,920.00
5041133	SV43-2550-0	Medication Cart with HD Pivot, 5 Drawers	\$ 4,920.00
5041150	SV43-2570-0	Medication Cart with HD Pivot, 7 Drawers	\$ 4,920.00
5041154	SV43-2590-0	Medication Cart with HD Pivot, 9 Drawers	\$ 4,920.00
4108164	SV43-53E0-1	StyleView Telepresence Cart	\$ 4,575.00
4073474	SV44-1111-1	StyleView Laptop Cart SLA 1 Drawer	\$ 6,280.00
4073475	SV44-1112-1	StyleView Laptop Cart LiFe 1 Drawer	\$ 8,715.00
4073476	SV44-1121-1	StyleView Laptop Cart SLA 2 Drawer	\$ 6,650.00
4073477	SV44-1122-1	StyleView Laptop Cart LiFe 2 Drawers	\$ 9,060.00
4073478	SV44-1141-1	StyleView Laptop Cart SLA 4 Drawers	\$ 7,020.00
4073479	SV44-1142-1	StyleView Laptop Cart LiFe 4 Drawers	\$ 9,410.00
4073480	SV44-1161-1	StyleView Laptop Cart SLA 6 Drawers	\$ 7,390.00
4073481	SV44-1162-1	StyleView Laptop Cart LiFe 6 Drawers	\$ 9,760.00
4073482	SV44-1191-1	StyleView Laptop Cart SLA 9 Drawers	\$ 7,760.00
4073483	SV44-1192-1	StyleView Laptop Cart LiFe 9 Drawers	\$ 10,105.00
4073484	SV44-1211-1	StyleView Cart LCD Arm, SLA, 1 Drawer	\$ 6,465.00
5209432	SV44-1211-3	StyleView Cart with LCD Arm	\$ 5,835.00
4073485	SV44-1212-1	StyleView Cart LCD Arm LiFe 1 Drawer	\$ 8,885.00
4073486	SV44-1221-1	StyleView Cart LCD Arm SLA 2 Drawers	\$ 6,835.00
4073487	SV44-1222-1	StyleView Cart LCD Arm LiFe 2 Drawers	\$ 9,235.00
4453051	SV44-1231-1	StyleView Cart, LCD Arm, SLA, 3 Drawers	\$ 7,945.00
4453052	SV44-1232-1	StyleView Cart LCD Arm LiFe 3 Drawers	\$ 10,280.00
4073488	SV44-1241-1	StyleView Cart LCD Arm SLA 4 Drawers	\$ 7,205.00
4073489	SV44-1242-1	StyleView Cart LCD Arm LiFe 4 Drawers	\$ 9,585.00
4073490	SV44-1261-1	StyleView Cart LCD Arm SLA 6 Drawers	\$ 7,575.00
4073491	SV44-1262-1	StyleView Cart LCD Arm LiFe 6 Drawers	\$ 9,930.00
4073492	SV44-1291-1	StyleView Cart LCD Arm SLA 9 Drawers	\$ 7,945.00
3961622	SV44-1292-1	StyleView Cart LCD Arm LiFe 9 Drawers	\$ 10,280.00
4453053	SV44-12A1-1	StyleView Cart, LCD Arm, SLA, 2 Drawers	\$ 6,465.00
4453054	SV44-12A2-1	StyleView Cart, LCD Arm, LiFe, 2 Drawers	\$ 8,885.00
4453055	SV44-12B1-1	StyleView Cart, LCD Arm, SLA, 1 Tall Dra	\$ 6,465.00
4453056	SV44-12B2-1	StyleView Cart, LCD Arm, LiFe, 1 Tall Dr	\$ 8,885.00
4453057	SV44-12C1-1	StyleView Cart, LCD Arm, SLA, 2 Tall Dra	\$ 6,465.00
4453058	SV44-12C2-1	StyleView Cart, LCD Arm, LiFe, 2 Tall Dr	\$ 8,885.00
4073493	SV44-1311-1	StyleView Cart LCD Pivot SLA 1 Drawer	\$ 6,465.00
4073494	SV44-1312-1	StyleView Cart LCD Pivot LiFe 1 Drawer	\$ 8,885.00
4073495	SV44-1321-1	StyleView Cart LCD Pivot SLA 2 Drawers	\$ 6,835.00
4073496	SV44-1322-1	StyleView Cart LCD Pivot LiFe 2 Drawers	\$ 9,235.00
4453059	SV44-1331-1	StyleView Cart, LCD Pivot, SLA, 3 Drawer	\$ 7,945.00
4453060	SV44-1332-1	StyleView Cart, LCD Pivot, LiFe, 3 Drawe	\$ 10,280.00
4073497	SV44-1341-1	StyleView Cart LCD Pivot SLA 4 Drawers	\$ 7,205.00
4073498	SV44-1342-1	StyleView Cart LCD Pivot LiFe 4 Drawers	\$ 9,585.00
4073499	SV44-1361-1	StyleView Cart LCD Pivot SLA 6 Drawers	\$ 7,575.00
4073500	SV44-1362-1	StyleView Cart LCD Pivot LiFe 6 Drawers	\$ 9,930.00

4073501	SV44-1391-1	StyleView Cart LCD Pivot SLA 9 Drawers	\$ 7,945.00
4073502	SV44-1392-1	StyleView Cart LCD Pivot LiFe 9 Drawers	\$ 10,280.00
4453061	SV44-13A1-1	StyleView Cart, LCD Pivot, SLA, 2 Drawer	\$ 6,465.00
4453062	SV44-13A2-1	StyleView Cart, LCD Pivot, LiFe, 2 Drawe	\$ 8,885.00
4453063	SV44-13B1-1	StyleView Cart, LCD Pivot, SLA, 1 Tall D	\$ 6,465.00
4453064	SV44-13B2-1	StyleView Cart, LCD Pivot, LiFe, 1 Tall	\$ 8,885.00
4453065	SV44-13C1-1	StyleView Cart, LCD Pivot, SLA, 2 Tall D	\$ 6,465.00
4453066	SV44-13C2-1	StyleView Cart, LCD Pivot, LiFe, 2 Tall	\$ 8,885.00
4108166	SV44-53E1-1	StyleView Telepresence Cart, Powered	\$ 7,500.00
4108167	SV44-53T1-1	StyleView Telemedicine Cart, Powered	\$ 8,215.00
4108170	SV44-57E1-1	StyleView Telepresence Cart, B-2-B Power	\$ 7,680.00
4108171	SV44-57T1-1	StyleView Telemedicine Cart, B-2-B Power	\$ 8,395.00
5211509	SV44-57T1-2	StyleView Telemedicine Cart	\$ 8,395.00
4911070	SV44-5T1-1	StyleView Telemedicine Cart	\$ 9,335.00
4824926	UKMCBK	UNIVERSAL KEYBOARD, MOUSE CADDY BK	\$ 400.00
4677872	WHITEGLOVE2	White Glove Service	
4679300	WHITEGLOVE3	White Glove Service	
5181090	YES24GMPW4	Charging Cart for Mini-laptops	\$ 2,000.00
4787811	YESBASGMPW4	YES Basic Charge Cart	\$ 1,665.00
4388628	YESCABGMPW	YES20 Charging Cabinet for Tablets	\$ 1,300.00
4388630	YESMLCGMPW	YES12 Charging Cabinet for Mini-laptops	\$ 1,300.00
4388616	YESMOR2GMPW4	YES36 Charging Cart for Mini-Laptops	\$ 2,500.00
4554618	ZADLCG/CG	ZIDO ADDL SHELF 25W 16.5D GREY	\$ 335.00
4554619	ZAH25CG/CG4	ZIDO ADJ CART HVY LOAD 25W GREY	\$ 1,215.00
4554620	ZAL22CG/CG4	ZIDO ADJ CART LT LOAD 22W GREY	\$ 1,035.00
4554651	ZAL25CG/CG4	ZIDO ADJ CART LT LOAD 25W GREY	\$ 1,165.00
4554621	ZBCG	Zido Base Storage Shelf	\$ 300.00
4554622	ZCBCG	Zido Cable Bin	\$ 170.00
4554623	ZD2166CG4	Zido Pole Cart	\$ 835.00
4554652	ZDDCG/CG	ZIDO DRAWER 6.5IN HIGH GREY	\$ 350.00
4554624	ZDE02CG/CG	ZIDO 2-DRAWER ENCLOSURE GREY	\$ 665.00
4554625	ZDRCG	Zido Drawer	\$ 285.00
4554626	ZESLCG/CG	ZIDO EQUIP SHELF 22W 13D GREY	\$ 300.00
4554627	ZESMCG/CG	ZIDO EQUIP SHELF 19W 11D GREY	\$ 250.00
4583470	ZET26CG	Zido Monitor Mount	\$ 150.00
4554628	ZGBCG	Zido Glove Box Holder	\$ 90.00
4554629	ZGCLCG	Zido Gel Cup & Probe Holder, Large	\$ 95.00
4554630	ZGCSCG	Zido Gel Cup & Probe Holder, Small	\$ 90.00
4554631	ZHCG	Zido Handle, for Adjustable-Height Cart	\$ 110.00
4554632	ZHHCG	Zido Handle, for Pole Cart or Monitor Tu	\$ 120.00
4554633	ZHKCG	Zido Hooks	\$ 50.00
4725654	ZMBCG/CG	ZIDO METAL BIN	\$ 200.00
4812643	ZMBCG-CG	ZIDO METAL BIN 18W 11D 4H CG/CG	\$ 200.00
4554634	ZOMSCG	Zido Monitor Mount	\$ 175.00
4725653	ZSBCG	ZIDO SIDE BIN	\$ 135.00



SKU	Model Number	Description	MSRP
2535439	ADA-DVI-FFN	DVIMATE (FEMALE TO FEMALE DVI COUPLER)	\$ 39.00
2535593	ADA-HDMI-FF	HDMI MATE ADAPTER W/ MONOLOK	\$ 39.00
4045407	ADA-MGPR-KIT	POWERCORDSPLITTERKITFOREXT-RACK-MGPR	\$ 99.99
4045406	CAB-DPN-06MM	DISPLAYPORTCABLE6FT(M-M)	\$ 40.00
2535488	CAB-DPX-100	DISPLAYPORT EXTREME CABLE 100 FT	\$ 926.00
2535489	CAB-DPX-150	DISPLAYPORT EXTREME CABLE 150 FT	\$ 1,338.00
2745537	CAB-DVI2HDMI-LCK-06MM	DVI to HDMI Locking Cable 6 ft	\$ 50.00
3086287	CAB-DVI2HDMI-LCK-10MM	DVI to HDMI Locking Cable 10 ft (M-M)	\$ 61.00
2954344	CAB-DVIC-DL-01MM	DUAL LINK DVI COPPER CABLE 1 FT	\$ 26.00
3619876	CAB-DVIC-DLN-06MM	Dual link DVI Copper Cable 6 ft	\$ 41.00
4225511	CAB-DVIC-DLN-50MM	Dual Link DVI Copper 50 ft. M-M Black	\$ 287.00
2784532	CAB-DVIC-DLX-100MM	DUAL LINK DVI CABLE 100 FT	\$ 411.00
2535559	CAB-DVIFO-60MM	DVIFO DVID FIBER CABLE 66 FT	\$ 720.00
3371805	CAB-HD-LCK-01MM	High Speed HDMI Cable with Ethernet	\$ 36.00
4102730	CAB-HD-LCK-03MM	High Speed HDMI w/ Ethernet	\$ 40.00
3362029	CAB-HD-LCK-06MM	High Speed HDMI Cable with Ethernet	\$ 46.00
4113735	CAB-HD-LCK-10MM	High Speed HDMI Cable	\$ 61.00
4104224	CAB-HD-LCK-15MM	High Speed HD Cable w	\$ 71.00
2535562	CAB-HDTV-150MM	HDTV DVID FIBER CABLE 166 FT	\$ 977.00
2535583	CAB-HDTV-50MM	HDTV DVID FIBER CABLE 50 FT	\$ 462.00
3481774	CAB-POWERCORD-US	Gefen AC Power Cord	\$ 5.00
2535822	CAB-USB-6	USB CABLE 6 FT	\$ 15.00
2535594	CAB-VGA-6MF	6 FT SVGA TO SVGA CABLE (MF)	\$ 26.00
2535668	CAB-VGA-6MM	6 FT SVGA TO SVGA CABLE	\$ 25.00
4093436	EXT-3G-HD-C	3GSDI to HDMI Converter	\$ 308.00
5150711	EXT-ADA-LAN-RX	RECEIVER	\$ 499.00
5150712	EXT-ADA-LAN-TX	SENDER	\$ 499.00
2535823	EXT-AUD-1000	AUDIO EXTENDER	\$ 123.00
4169860	EXT-CU-LAN	MANAGE AND CONTROL VIDEO AND KVM OVER IP	\$ 799.00
2535702	EXT-DIGAUD-141	DIGITAL AUDIO EXTENDER	\$ 205.00
3346439	EXT-DP-144	1:4 SPLITTER FOR DISPLAYPORT	\$ 514.00
3934725	EXT-DP-2CAT7	DisplayPort Extender over CAT7	\$ 823.00
4783693	EXT-DP-4K600-1SC	4K 600 MHz DisplayPort Extende	\$ 2,199.00
3910849	EXT-DP-CP-2FO	DisplayPort Extender over Fiber	\$ 1,441.00
3464912	EXT-DP-CP-FM10	DisplayPort Fiber Optic Pigtail Modules	\$ 1,441.00
5150715	EXT-DPKA-LANS-RX	RECEIVER	\$ 699.00
5150716	EXT-DPKA-LANS-TX	SENDER	\$ 699.00
2535465	EXT-DPKVM-241	DISPLAYPORT KVM SWITCHER (PREORDER)	\$ 668.00
3579515	EXT-DS-TRAINING-01	One Hour Web Training Session	\$ 199.00
3579516	EXT-DS-TRAINING-02	Additional per/Hour to Web Training	\$ 175.00
2535755	EXT-DVI-141DLBP	DVI DL BOOSTER PLUS	\$ 256.00
3767532	EXT-DVI-142DLN	1:2 Dual Link DVI Distribution Amplifier	\$ 359.00
3138676	EXT-DVI-144DL	1:4 DVI Dual Link Splitter	\$ 926.00
2535708	EXT-DVI-144N	14 DVI DIST AMPLIFIER	\$ 514.00
2535691	EXT-DVI-148	1X8 DVI DIST AMPLIFIER	\$ 982.00
2604879	EXT-DVI-16416	16x16 DVI Crosspoint Matrix	\$ 6,179.00
4046945	EXT-DVI-1CAT5-ELR	ALLOWSTHEEXTENSIONOFADVISOURCETOADISPLAY	\$ 763.00
3714296	EXT-DVI-1CAT5-SR	DVI Extender over Cat5 or Cat6 220ft	\$ 493.00
2954410	EXT-DVI-2-HDSDISSL	DVI TO HD-SDI SINGLE LINK SCALER BOX	\$ 1,338.00
2954278	EXT-DVI-2-VGAN	DVI TO VGA CONVERTER NEW	\$ 411.00

4045330	EXT-DVI-3600HD	EXTENDSDVI,USB2.0,ANALOGAUDIO,ANDRS-232F	\$ 2,986.00
2535672	EXT-DVI-444DL	4X4 DVI DUAL LINK MATRIX	\$ 926.00
3366137	EXT-DVI-CP-FM10	DVI extender over fiber up to 1,000 ft.	\$ 1,338.00
2535816	EXT-DVI-EDIDN	DVI DETECTIVE N	\$ 81.00
2535770	EXT-DVI-EDIDP	DVI DETECTIVE PLUS	\$ 133.00
2535730	EXT-DVI-FM1000	DVI FM 1000 EXTENDER	\$ 1,029.00
3458899	EXT-DVI-FM15	DVI Fiber Optic (Dongle Modules)	\$ 977.00
3966626	EXT-DVI-FM2500	Dual Link DVI Dongle Modules	\$ 2,265.00
2535757	EXT-DVI-FM500	DVI FM 500 EXTENDER	\$ 823.00
2535743	EXT-DVI-FMP	DVI FM EXTENDER PLUS	\$ 617.00
4644063	EXT-DVIKA-HBT2	HDBASET 2.0 - EXTEND DVI, USB, RS-232, 2	\$ 799.00
5176956	EXT-DVIKA-LANS-RX	DVI KVM OVER IP - RECEIVER PACKAGE	\$ 599.00
5262951	EXT-DVIKA-LANS-TX	DVI KVM OVER IP - SENDER PACKAGE	\$ 599.00
4093439	EXT-DVIK-MV-41	4x1 DVI KVM Multiview Switcher	\$ 1,984.00
2954428	EXT-DVIKVM-241DL	2X1 DVIKVM DL SWITCHER	\$ 668.00
2954430	EXT-DVIKVM-441DL	4X1 DVI KVM SWITCHER	\$ 1,029.00
2954431	EXT-DVIKVM-444DL	4X4 DVI KVM DUAL LINK MATRIX	\$ 1,544.00
2954432	EXT-DVIKVM-841DL	8X1 DVI KVM DL SWITCHER	\$ 1,235.00
2954253	EXT-DVIKVM-ELR	Extra Long Range KVM Extender	\$ 1,029.00
4046939	EXT-DVIKVM-LAN-LRX	DVIKVMOVERIPW/LOCALDVIOUTPUT-RECEIVERUNI	\$ 499.00
4046940	EXT-DVIKVM-LAN-LTX	DVIKVMOVERIPW/LOCALDVIOUTPUT-SENDERUNITP	\$ 429.00
3696899	EXT-DVIKVM-LANRX	DVI KVM OVER IP - RECEIVER PACKAGE	\$ 429.00
3696898	EXT-DVIKVM-LANTX	DVI KVM OVER IP - SENDER PACKAGE	\$ 499.00
2954436	EXT-HD-1000KIT150B	HD149;1000 KIT3 150 FT.	\$ 879.00
3960232	EXT-HD2IRS-LAN-RX	HDMI over IP - Receiver	\$ 429.00
3960229	EXT-HD2IRS-LAN-TX	HDMI over IP - Sender	\$ 399.00
4093432	EXT-HD-3G-C	HDMI to 3GSDI Converter	\$ 308.00
4045331	EXT-HDBOOST-141	EXTENDSHDMIUPTO115FEETAT4KULTRAHDRESOLUT	\$ 308.00
3366134	EXT-HD-CP-FM10	HDMI Extender over fiber up to 1,000 ft.	\$ 1,338.00
3781549	EXT-HD-EDIDPN	HDMI Detective Plus	\$ 164.00
3912510	EXT-HDKVM-ELR	HDKVM Extender for HDMI and USB	\$ 1,132.00
3696903	EXT-HDKVM-LANRX	HD KVM OVER IP - RECEIVER PACKAGE	\$ 449.00
3696902	EXT-HDKVM-LANTX	HD KVM OVER IP SENDER ONLY PACKAGE	\$ 579.00
2954442	EXT-HDMI1.3-141SBP	SUPER BOOSTER PLUS FOR HDMI 1.3	\$ 205.00
2954443	EXT-HDMI1.3-142D	1,2 SPLITTER 1.3 WITH DIGITAL AUDIO	\$ 298.00
2535740	EXT-HDMI1.3-144	14 HDMI 1.3 SPLITTER	\$ 411.00
3680007	EXT-HD-MVSL-441	Multiview Seamless Switcher	\$ 2,059.00
4045405	EXT-HDRS2IR-4K2K-1FO	EXTENDHDMI,RS-232,ANDBI-DIRECTIONALIRUPT	\$ 2,059.00
4044288	EXT-HD-SL-444	Seamless Matrix 4x4 HDMI	\$ 2,059.00
4095852	EXT-HDVGA-3G-SC	HDMI and VGA converter to SDI	\$ 462.00
5168687	EXT-HDVGA-3G-SC-CO	HD & VGA to 3GSDI Scaler / Converter	\$ 462.00
3850896	EXT-HD-VWC-144	HD Video Wall Contoller 2x2 HDMI	\$ 1,659.00
4119408	EXT-MFP	Multi-Format AV Processor	\$ 617.00
4903117	EXTPS121.5AIP3P6	12V DC Power Supply 1.5A	\$ 49.00
5168709	EXT-PS121.5AIP-3P-6	12V DC Power Supply	\$ 49.00
4045332	EXT-PS12U33A	12VDCUNIVERSALPOWERSUPPLY3.3AMPS	\$ 26.00
4045333	EXT-PS12U35A	12VDCUNIVERSALPOWERSUPPLY3.5AMPS,LEVELVE	\$ 26.00
5260615	EXT-PS12U35A-6	POWER SUPPLY	\$ 25.00
3213221	EXT-PS12U3AIP	12VDC Universal Power Supply 3	\$ 26.00
5214077	EXT-PS12U3AIP-LP-6	12VDC Universal Power Supply 3	\$ 29.00
5260614	EXT-PS12U7ALP	POWER SUPPLY	\$ 102.00
5260613	EXT-PS24U1AIP-6	POWER SUPPLY	\$ 39.99
4045335	EXT-PS24U375A	24VDC3.75APOWERSUPPLY(90W)LEVELV	\$ 89.00
2784647	EXT-PS51AIP-1.3	5VDC POWER SUPPLY 1 AMP	\$ 21.00

3862261	EXT-PS526AIP-LP	Power Supply	\$ 21.00
5262953	EXT-PS526AIP-LP-GB	5VDC PWR SUPPLY - 2.6 AMP - LOCKING TYPE	\$ 21.00
3783547	EXT-PS526AIPN	5VDC Power Supply - 2.6 AMP - interchang	\$ 19.00
5196443	EXT-PS52AIP-1.3-6-AL	5VDC Power Supply - 2 AMP	\$ 2,199.00
2535460	EXT-PS52AU	5VDC UNIVERSAL POWER SUPPLY 2 AMPS	\$ 21.00
2535468	EXT-PS52AULP	5VDC 2 AMPS LOCKING PLUG UNIVERSAL	\$ 20.00
4783696	EXTPS52AUM1.36AL	5V 2A Power Supply	\$ 50.00
4095851	EXT-PS54AU21	5VDC 4 AMPS UNIVERSAL POWER SUPPLY - 2.1	\$ 25.00
4649356	EXT-PS54AULPN-6	5VDC 4 AMPS Universal Power	\$ 24.00
4045340	EXT-PS56AU-O	5VDC4AMPSUNIVERSALPOWERSUPPLYLOCKINGTYPE	\$ 20.00
2767730	EXT-PS58AU	5VDC 8 AMPS Universal Power Supply	\$ 52.00
4045341	EXT-PS58AULP	5VDC8AMPSUNIVERSALPOWERSUPPLYW/LOCKINGCO	\$ 52.00
5177019	EXT-PS58AULP-6	Power Supply	\$ 99.00
2535827	EXT-PS5-8R	POWER RACK 58	\$ 1,235.00
2535591	EXT-PS5US	5VDC POWER SUPPLY US 1 AMP	\$ 15.00
2784653	EXT-RACK-19-BLK	SET FOR 19QUOT; UNITS - BLACK	\$ 12.99
2535791	EXT-RACK-1U	CAT5149RACK (1U)	\$ 52.00
4169861	EXT-RACK-1U-GRY	RACK-MOUNT 1U RACK TRAY - GREY	\$ 52.00
2535819	EXT-RMT-EXTIR	RMT IR EXTENDER	\$ 26.00
3697240	EXT-RMT-EXTIRN	IR Extender Module	\$ 26.00
2954461	EXT-RMT-HDDSP-IR	IR REMOTE FOR THE EXT-HD-DSP	\$ 39.00
2535829	EXT-RS232	RS232 EXTENDER	\$ 199.00
4644064	EXT-UHD600-12	4K ULTRA HD 600 MHZ 1:2 SPLITTER W/ HDR	\$ 329.00
4644065	EXT-UHD600-14	ULTRA HD 600 MHZ 1:4 SPLITTER FOR HDMI	\$ 429.00
4644066	EXT-UHD600-18	4K ULTRA HD 600 MHZ 1:8 SPLITTER W/ HDR	\$ 599.00
5073168	EXT-UHD600-15C	4K Ultra HD 600 MHz Extender for HDMI	\$ 2,199.00
4951513	EXT-UHD600-41	4K, 600MHZ, 4:4:4, HDCP2.2	\$ 429.00
5073191	EXT-UHD600A-12-DS	4K Ultra HD 600 MHz 1:2 Scaler w/ EDID	\$ 379.00
5176977	EXT-UHD600A-12-DS	4K Ultra HD & VGA KVM over IP	\$ 379.00
4981552	EXT-UHD600A-44	HDMI 2.0 4x4 Matrix	\$ 1,499.00
4981555	EXT-UHD600A-88	HDMI 2.0 8x8 Matrix	\$ 3,999.00
4285113	EXT-UHD-88	4K Ultra HD 8x8 Matrix	\$ 3,899.00
4644067	EXT-UHDA-HBT2	HDBASET 2.0 - EXTEND HDMI, ETHERNET	\$ 799.00
4021861	EXT-UHD-CAT5-ELRPOL	4k HDMI Extender	\$ 549.00
5150770	EXT-UHDKA-LANS-RX	RECEIVER	\$ 699.00
5176969	EXT-UHDKA-LANS-RX	4K Ultra HD & VGA KVM over IP	\$ 699.00
5150769	EXT-UHDKA-LANS-TX	SENDER	\$ 699.00
5176967	EXT-UHDKA-LANS-TX	4K Ultra HD & VGA KVM over IP	\$ 699.00
5150713	EXT-UHD-LANS-RX	RECEIVER PACKAGE	\$ 599.00
5150719	EXT-UHD-LANS-TX	SENDER PACKAGE	\$ 599.00
4906820	EXT-UHDV-KA-LANS-RX	4K Ultra HD & VGA KVM over IP	\$ 799.00
4906822	EXT-UHDV-KA-LANS-TX	4K Ultra HD & VGA KVM over IP	\$ 799.00
2535804	EXT-USB2.0-LR	USB 2.0 EXTENDER	\$ 514.00
5088536	EXT-USB2.0-SR	USB 2.0 SR EXTENDER OVER ONE CAT-5 CABLE	\$ 399.00
2673736	EXT-USB-400FON	Extends any high speed USB 2.0	\$ 1,647.00
3485127	EXT-USB-MINI2N	Mini USB-2 EXTENDER	\$ 149.00
2535820	EXT-VGA-141LR	VGA EXTENDER LR	\$ 308.00
2535805	EXT-VGA-141SRN	VGA EXTENDER SRN	\$ 205.00
4095853	EXT-VGAA-HD-SC	VGA & AUDIO TO HD SCALER / CONVERTER (PR	\$ 339.00
2954467	EXT-VGA-AUDIO-141	VGA AUDIO EXTENDER	\$ 359.00
4095854	EXT-VGA-DVI-SC	VGA TO DVI SCALER / CONVERTER (PRE-ORDER	\$ 339.00
5176955	EXT-VGAKA-LANS-RX	VGA KVM OVER IP - RECEIVER PACKAGE	\$ 599.00
5262952	EXT-VGAKA-LANS-TX	VGA KVM OVER IP - SENDER PACKAGE	\$ 599.00
3696901	EXT-VGAKVM-LANRX	VGA KVM OVER IP - RECEIVER PACKAGE	\$ 399.00

3696900	EXT-VGAKVM-LANTX	VGA KVM OVER IP SENDER PACKAGE	\$ 479.00
4189886	EXT-WHD-1080P-LR	Wireless for HDMI Extender	\$ 499.00
4246166	EXT-WHD-1080P-LR-EU	EXTENDER SYSTEM (EU) (PRE-ORDER)	\$ 499.00
4246165	EXT-WHD-1080P-LR-TX	SENDER PACKAGE (US & CANADA) (PRE-ORDER)	\$ 269.00
4207900	EXT-WHD-1080P-SR	Wireless Extender for HDMI 5 GHz SR	\$ 449.00
4246164	EXT-WHD-1080P-SR-TX	SENDER PACKAGE (US & CANADA) (PRE-ORDER)	\$ 219.00
3346539	GEF-3GSDI-16416-PB	16x16 3GSDI Matrix w/ Push Button	\$ 1,499.00
2954473	GEF-DVI-16416-PB	GEFENPRO 16X16 DVI MATRIX	\$ 7,724.00
4029154	GEF-DVI-FM2000	DVI FM 2000 EXTENDER (DUAL LINK)	\$ 4,119.00
3135433	GEF-DVIKVM-848DL-PB	GefenPRO 8x8 DVI KVM Dual Link	\$ 7,224.00
4013762	GEF-HDFST-MOD-16416-HD	16X16 Modular Matrix	\$ 18,487.00
3702269	GEF-HDFST-MOD-16416-HDELRL	16x16 Modular Matrix for HDMI	\$ 30,847.00
3700994	GEF-HDFST-MOD-32432-HDELRL	32x32 HDMI matrix	\$ 46,949.00
3216709	GTB-HD-1080PS-BLK	GefenToolBox High Definition 1080p	\$ 339.00
4412800	GTB-HD4K2K-142C-BLK	1:2 Splitter for HDMI	\$ 256.00
4634969	GTB-HD4K2K-144C-BLK	4K Ultra HD 1:4 Splitter for HDMI	\$ 308.00
4337967	GTB-HD4K2K-148C-BLK	4K Ultra HD 1:8 Splitter for HDMI	\$ 514.00
3714287	GTB-HD4K2K-441-BLK	4:1 HDMI Splitter w Ultra HD; 4k and 2k	\$ 462.00
3714289	GTB-HD4K2K-442-BLK	4:2 HDMI Matrix w Ultra HD; 4k and 2k	\$ 514.00
4046944	GTB-HD4K2K-444-BLK	ROUTEFOURHDSOURCESTOFOURDISPLAYS	\$ 926.00
3880636	GTB-HD4K2K-642-BLK	UltraHD 6x2 Matrix for HDMI	\$ 823.00
4093428	GTB-HD4K2K-848-BLK	4K Ultra HD 8x8 Matrix for HDMI	\$ 2,699.00
3371495	GTB-HDBT-POL-BLK	HDBaseT Extender for HDMI using Cat-5	\$ 350.55
3454153	GTB-HD-DCR-BLK	Gefen Daisy Chain HD Receiver over Cat5	\$ 411.00
3454151	GTB-HD-DCS-BLK	Gefen Daisy Chain HD Sender over Cat5	\$ 411.00
3005939	GTB-HD-SIGGEN	GefenToolBox HD Pattern Signal Generator	\$ 1,029.00
5073183	GTB-UHD600-HBT	4K Ultra HD 600 MHz HDBaseT Extender	\$ 599.00
5073170	GTB-UHD600-HBTL	4K Ultra HD 600 MHz HDBaseT Extender w/	\$ 499.00
4906815	GTB-UHD-HBT	Extender w/RS-232, 2-way IR and POL	\$ 499.00
4644068	GTB-UHD-HBT2	HDBASET 2.0 - EXTEND HDMI, RS-232, 2-WAY	\$ 649.00
4981549	GTB-UHD-HBTL	4K Ultra HD HDBaseT Extender	\$ 399.00
2954484	GTB-USB2.0-4LR-BLK	USB 2.0 LR 4-PORT EXTENDER BLACK	\$ 849.00
2954485	GTV-AAUD-2-DIGAUD	GEFENTV ANALOG TO DIGITAL AUDIO	\$ 81.00
3474993	GTV-COMPSVID-2-HDMIS	COMPOSITE TO HDMI SCALER	\$ 308.00
2577604	GTV-DD-2-AA	GefenTV Digital to Analog Decoder	\$ 133.00
2954487	GTV-DIGAUD-2-AAUD	GEFENTV DIGITAL AUDIO TO ANALOG ADAPTER	\$ 81.00
2782061	GTV-DIGAUDT-141	GefenTV Digital Audio Translator	\$ 81.00
2943995	GTV-DVIDL-2-MDP	View Any PC or Mac Computer	\$ 205.00
2954488	GTV-HDMI1.3-441N	GEFENTV 4X1 SWITCHER WITH RS232	\$ 205.00
3619794	GTV-HDMI-2-COMPSVIDSN	HDMI to Composite / S-Video Scaler	\$ 339.00
2954491	GTV-HDMI-2-HDMIAUD	GEFENTV HDMI TO HDMI	\$ 256.00
3762308	GTV-WHD-60G	Wirelessly extend HDMI video	\$ 449.00
3703728	HD-2IR-ELRPOL-R	Receiver Unit Extender	\$ 349.00
5260619	RMT-16IRN	REMOTE RMT-16IRN	\$ 31.00
4045370	RMT-2IRN	IRREMOTEFORTHEEXT-HDMI1.3-242,EXT-DVIKVM	\$ 30.00
4169862	RMT-4IRN	RMT-4IRN (NEW IR REMOTE FOR USE WITH GTB	\$ 31.00
2954308	RMT-848IR	IR REMOTE	\$ 31.00
4169042	RMT-8HDS-IRN	New IR remote for GTB,GTVand EXTproducts	\$ 31.00
4169863	RMT-8IRN	RMT-8IRN (NEW IR REMOTE FOR USE WITH GTB	\$ 31.00
4169864	RMT-8MIRN	SPECIAL 8-BUTTON IR REMOTE FOR GTB-4X2 U	\$ 30.00
5260618	RMT-HD-MVSL-441	REMOTE RMT-HD-MVSL-441	\$ 31.00
5260617	RMT-HD-VWC-144	REMOTE RMT-HD-VWC-144	\$ 30.00
5260616	RMT-MOD-IRN	REMOTE RMT-MOD-IRN	\$ 31.00
4168985	RMT-SR-IRN	IR Remote Control	\$ 30.00

4430175	UHD-89-HBT2	GEFEN 4K Ultra HD 8x9 Matrix	\$ 11,999.00
3591582	WAR-GEF-3YR-DOM-T16	3yr Extended warranty for GEF-DVI-1044DL	

2605567	GCE500U	USB VGA KVM CONS EXTD-ACCESS PC UP TO 500FT	\$ 339.95
1194989	GCL138	KVM CONSOLE - 8 PORTS - RACK-MOUNTABLE - TFT - 15 IN - 1024 X 768	\$ 1,299.95
2301266	GCL1716	16-PORT PS/2 USB COMBO KVM WITH 17 INCH RACK MOUNT LCD BUNDLE	\$ 1,899.95
2605566	GCL1800	17 LCD COMBO CONSOLE.COMPUTER SELECTION VIA FRONT PANEL LED, OSD, AND HOTKEYS	\$ 879.95
3708993	GCL1800TAA	OFFERS A SPACE SAVING, STREAMLINED APPROACH TO IT ENVIRONMENTS BY INTEGRATING A	\$ 879.95
2605564	GCL1808	8 PORT 17 LCD COMBO KVM SWITCH.COMPUTER SELECTION VIA FRONT PANEL LED, OSD, AND	\$ 1,379.95
4699654	GCL1808IKIT	8-PORT IP BASED KVM AND 17IN LCD KVM CONSOLE BUNDLE	\$ 1,929.95
2657389	GCL1808KIT	KVM SWITCH - 8-PORT - EXTERNAL - 17INCH LCD COMBO	\$ 1,599.95
2657390	GCL1808KITP	KVM SWITCH - 8-PORT - EXTERNAL - 17INCH LCD COMBO	\$ 1,599.95
2657391	GCL1808KITU	KVM SWITCH - 8-PORT - EXTERNAL - 17 INCH LCD COMBO	\$ 1,599.95
4516086	GCL1808KITUTAA	8 PORT 17 LCD COMBO KVM SWITCH W/CABLE	\$ 1,649.95
4510201	GCL1808TAA	INTEGRATED 17 LCD COMBO 8 PORT KVM SWITCH	\$ 1,409.95
2605565	GCL1816	16 PORT 17 LCD COMBO KVM SWITCH.COMPUTER SELECTION VIA FRONT PANEL LED, OSD, AN	\$ 1,569.95
4699655	GCL1816KIT	16-PORT IP BASED KVM AND 17IN LCD KVM CONSOLE BUNDLE	\$ 2,129.95
2657392	GCL1816KIT	KVM SWITCH - 16-PORT - EXTERNAL - 17INCH LCD COMBO	\$ 1,879.95
2657393	GCL1816KITP	KVM SWITCH - 16-PORT - EXTERNAL - 17 INCH LCD COMBO	\$ 1,879.95
2657394	GCL1816KITU	KVM SWITCH - 16-PORT - EXTERNAL - 17 INCH LCD COMBO	\$ 1,879.95
4162239	GCL1908	INTEGRATED LCD CONSOLE WITH AN 8 PORT KVM SWITCH THAT OFFERS SECURE ACCESS TO 8	\$ 1,349.95
4202807	GCL1908KIT	8PORT 19 LCD KVM KIT PS2 USB	\$ 1,596.95
4202808	GCL1908KITU	8PORT 19 LCD KVM KIT USB	\$ 1,596.95
4162240	GCL1916	INTEGRATED LCD CONSOLE WITH AN 16-PORT KVM SWITCH THAT OFFERS SECURE ACCESS TO	\$ 1,599.95
4202809	GCL1916KIT	16PORT 19 LCD KVM KIT PS2 USB	\$ 1,909.95
4202810	GCL1916KITU	16PORT 19 LCD KVM KIT USB	\$ 1,909.95
3816866	GCS1004	ALLOWS USERS TO ACCESS UP TO FOUR COMPUTERS FROM A SINGLE USB KEYBOARD, USB MOUS	\$ 184.95
2540905	GCS1102	2-PORT DVI KVMP SWITCH W/CABLES	\$ 189.95
2605568	GCS1102-KM1	2 PORT DVI KVM AND WIRELESS KEYBOARD/ MOUSE COMBO INCLUDES PERIPEHERAL SHARING,	\$ 249.95
2540906	GCS1104	4-PORT DVI KVMP SWITCH WITH AUDIO AND CA	\$ 249.95
2605569	GCS1104-KM1	4 PORT DVI KVM AND WIRELESS KEYBOARD/ MOUSE COMBO INCLUDES PERIPEHERAL SHARING,	\$ 299.95
3228927	GCS1108	8-PORT DVI KVMP SWITCH WITH VGA SUPPORT	\$ 799.95
3335428	GCS1108KIT1	THE IOGEAR 8-PORT USB DVI KVMP SWITCH KIT IS A CONTROL UNIT THAT ALLOWS ACCESS A	\$ 1,149.95
3335429	GCS1108KIT2	THE IOGEAR 8-PORT USB DVI KVMP SWITCH IS A CONTROL UNIT THAT ALLOWS ACCESS AND C	\$ 949.95
5042003	GCS1204DPKIT	4PORT DVI AND DISPLAYPORT	\$ 294.95
2970614	GCS1204G	4 PORT DUAL-LINK DVI KVMP PRO. USERS CAN CONTROL UP TO FOUR COMPUTERS AND SHARE	\$ 269.95
5042004	GCS1204MDPKIT	4PORT DVI AND MINI DISPLAYPORT	\$ 294.95
3479064	GCS1208	A CONTROL UNIT THAT ALLOWS ACCESS AND CONTROL OF UP TO 8 COMPUTERS FROM A SINGLE	\$ 999.95
3529113	GCS1208KIT1	8-PORT DUAL LINK DVI KVMP WITH CABLES	\$ 1,399.95
3529114	GCS1208KIT2	8-PORT DUAL LINK DVI KVMP SWITCH KIT WITH VGA SUPPORT	\$ 1,349.95
3031763	GCS1212TAA	2-PORT DUAL-LINK DVI SECURE KVM SWITCH NIAP AND EAL2+ CERTIFIED	\$ 549.95
5195829	GCS1212TAA3	2-PORT DVI SECURE KVM SWITCH	\$ 399.95
3031764	GCS1214TAA	4-PORT DUAL-LINK DVI SECURE KVM SWITCHNIAP AND EAL2+ CERTIFIED	\$ 649.95
5195830	GCS1214TAA3	4-PORT DVI SECURE KVM SWITCH	\$ 599.95
5195831	GCS1218TAA3	8-PORT DVI SECURE KVM SWITCH	\$ 1,299.95
5195832	GCS1222TAA3	2-PORT DUAL DVI SECURE KVM	\$ 599.95
5195833	GCS1224TAA3	4-PORT DUAL DVI SECURE KVM	\$ 899.95
5195834	GCS1228TAA3	8-PORT DUAL DVI SECURE KVM	\$ 1,699.95
5195835	GCS1312TAA3	2-PORT HDMI SECURE KVM SWITCH	\$ 449.95
5195836	GCS1314TAA3	4-PORT HDMI SECURE KVM SWITCH	\$ 699.95
5195837	GCS1318TAA3	8-PORT HDMI SECURE KVM SWITCH	\$ 1,399.95
5195838	GCS1322TAA3	2-PORT DUAL HDMI SECURE KVM	\$ 649.95
2851611	GCS1642	2-PORT DUAL VIEW DUAL LINK DVI KVMP SWITCH WITH AUDIO	\$ 469.95
5041993	GCS1642DPKIT	2PORT DUAL VIEW DVI AND DISPLAYPORT	\$ 479.95
5041994	GCS1642MDPKIT	2PORT DUAL VIEW DVI AND MINI DISPLAYPORT	\$ 479.95
5313890	GCS1642X	2PORT DUAL VIEW DVI KVMP SWITCH	\$ 269.95
2447342	GCS1644	4 PORT DUAL VIEW DUAL LINK DVI KVM SWITCH WITH AUDIO, USB 2.0 HUB AND CABLES	\$ 679.95
5041995	GCS1644DPKIT	4PORT DUAL VIEW DVI AND DISPLAYPORT	\$ 689.95
5041996	GCS1644MDPKIT	4PORT DUAL VIEW DVI AND MINI DISPLAYPORT	\$ 689.95
2375920	GCS16KIT	16PORT USB PS/2 COMBO KVM SWITCH CABLES	\$ 729.95
2270387	GCS1716	16-PORT USB PS/2 COMBO KVM SWITCH (TAA COMPLIANCE)	\$ 549.95
2287327	GCS1716KIT	16-PORT USB PS/2 COMBO KVM SWITCH WITH CABLES	\$ 799.95
3095476	GCS1716KITTAA	16 PORT KVM SWITCH WITH USB AND PS/2 CABLES (TAA) INCLUDES 12 USB CABLES AND 4 P	\$ 799.95
2883209	GCS1716KITU	16 PORT KVM SWITCH WITH 16 USB CABLES	\$ 799.95
3095477	GCS1716KITUTAA	16 PORT KVM SWITCH WTH USB CABLES (TAA) INCLUDES 16 USB KVM CABLES	\$ 799.95
3726278	GCS1722	2 PORT VGA KVM SWITCH, PS2 AND USB	\$ 68.95
3726279	GCS1724	4 PORT VGA KVM SWITCH, PS2 AND USB	\$ 99.95
493466	GCS1732	2 PORT USB/PS2/AUDIO/PERIPHERAL SHARING SWITCH KIT W/CABLES	\$ 89.95
2646347	GCS1732-KM1	A GCS1732 MINIVIEW KVM BUNDLED WITH OUR GKM551R WIRELESS KEYBOARD AND MOUSE	\$ 118.95
493467	GCS1734	4 PORT USB/PS2/AUDIO/PERIPHERAL SHARING SWITCH KIT W/CABLES	\$ 119.95
2209937	GCS1734-KM1	4-PORT DUAL PLATFORM KVMP SWITCH W/ WIRELESS KEYBOARD AND MOUSE KIT	\$ 147.95
493472	GCS1742	2 PORT DUAL VIEW KVM SWITCH W/AUDIO AND USB PERIPHERAL SHARING	\$ 249.95
493473	GCS1744	4 PORT DUAL VIEW KVM SWITCH W/AUDIO AND USB PERIPHERAL SHARING	\$ 299.95
493477	GCS1774	4 PORT KVM SWITCH-USB2.0 PERIPHERALS/NETWORKING/AUDIO	\$ 249.95
5041999	GCS1782DPKIT	2PORT DVI AND DISPLAYPORT	\$ 234.95
2959473	GCS1782G	3D GRAPHICS SUPPORT AND COMPATIBLE WITH MOST GAMING KEYBOARDS	\$ 219.95

5042000	GCS1782MDPKIT	2PORT DVI AND MINI DISPLAYPORT	\$ 234.95
2270385	GCS1784	4-PORT DUAL-LINK DVI KVMP SWITCH WITH 7.1 AUDIO AND CABLES (TAA COMPLIANT)	\$ 499.95
5042001	GCS1784DPKIT	4PORT DVI AND DISPLAYPORT	\$ 509.95
5042002	GCS1784MDPKIT	4PORT DVI AND MINI DISPLAYPORT	\$ 509.95
2397268	GCS1794	4 PORT HDMI MULTIMEDIA KVM SWITCH	\$ 299.95
4793107	GCS1794DPKIT	4-PORT HDMI KVMP SWITCH WITH DISPLAYPORT ADAPTERS	\$ 304.95
4793101	GCS1794MDPKIT	4-PORT HDMI KVMP SWITCH WITH MINI DISPLAYPORT ADAPTERS	\$ 304.95
2093510	GCS1802	2-PORT KVMP SWITCH WITH USB 2.0 HUB AND AUDIO	\$ 108.95
4842154	GCS1802DPKIT	2PORT USB VGA CABLE KVMP WITH OSD AND DISPLAYPORT	\$ 149.95
4842151	GCS1802MDPKIT	2PORT USB VGA KVM WITH MINI DISPLAYPORT	\$ 149.95
2093509	GCS1804	4 PORT KVMP SWITCH WITH USB 2.0 HUB AND AUDIO	\$ 151.95
4842158	GCS1804DPKIT	4PORT USB VGA CABLE KVM WITH DISPLAYPORT ADAPTERS	\$ 199.95
4842156	GCS1804MDPKIT	4PORT USB VGA KVM WITH OSD AND MINI DISPLAYPORT	\$ 199.95
2513238	GCS1808	8-PORT USB PS/2 COMBO KVMP SWITCH	\$ 329.95
4162237	GCS1808I	IP BASED KVM SWITCH THAT ALLOWS BOTH LOCAL AND REMOTE OPERATORS TO MONITOR AND A	\$ 899.95
4202803	GCS1808IKIT	8-PORT IP BASED KVMP SWITCH W/ 4 USB AND 4 PS/2 CABLES	\$ 1,049.95
4202801	GCS1808IKITATA	8-PORT IP BASED KVMP SWITCH W/ 4 USB AND 4 PS/2 CABLES (TAA)	\$ 1,149.95
4202806	GCS1808IKITU	8-PORT IP BASED KVMP SWITCH W/ 8 USB AND 1 PS/2 CABLES	\$ 1,049.95
4202804	GCS1808IKITATA	8-PORT IP BASED KVMP SWITCH W/ 8 USB AND 1 PS/2 CABLES (TAA)	\$ 1,149.95
2519268	GCS1808KIT	8-PORT COMBO VGA KVMP SWITCH WITH CABLES	\$ 399.95
2519269	GCS1808KITP	8-PORT COMBO VGA KVMP SWITCH WITH PS/2 CABLES	\$ 399.95
3095479	GCS1808KITPTAA	8 PORT VGA KVM SWITCH WITH PS/2 CABLES (TAA) INCLUDES 8 PS/2 CABLES	\$ 399.95
3200030	GCS1808KITATA	8-PORT COMBO VGA KVMP SWITCH W/ 4 USB AND 4 PS/2 CABLES	\$ 399.95
2519270	GCS1808KITU	8-PORT COMBO VGA KVMP SWITCH	\$ 399.95
3095480	GCS1808KITATA	8 PORT VGA KVM SWITCH WITH USB CABLES (TAA) INCLUDES 8 USB CABLES	\$ 399.95
4162238	GCS1816I	IP BASED KVM SWITCH THAT ALLOWS BOTH LOCAL AND REMOTE OPERATORS TO MONITOR AND A	\$ 999.95
4202811	GCS1816IKIT	16PORT IP BASED KVM KITPS2 USB	\$ 1,249.95
4202802	GCS1816IKITATA	16PORT IP BASED KVM KIT PS2 USB TAA	\$ 1,349.95
4202812	GCS1816IKITU	16PORT IP BASED KVM KIT USB	\$ 1,249.95
4202805	GCS1816IKITATA	16PORT IP BASED KVM KIT USB TAA	\$ 1,349.95
4894210	GCS1902	IOGEARS 2-PORT DISPLAYPORT KVMP SWITCH FEATURES THE MOST AFFORDABLE COMBINATION	\$ 229.95
4973880	GCS1902-KM	AV&DIGITAL HOME SOLUTIONS 2-PORT 4K UHD DISPLAYPORT KVMP SWITCH WITH KB/MOUSE	\$ 239.95
4894218	GCS1904	IOGEARS 4-PORT DISPLAYPORT KVMP SWITCH FEATURES THE MOST AFFORDABLE COMBINATION	\$ 399.95
4973882	GCS1904-KM	AV&DIGITAL HOME SOLUTIONS 4-PORT 4K UHD DISPLAYPORT KVMP SWITCH WITH KB/MOUSE	\$ 409.95
3312227	GCS1924	4-PORTDUALVIEWMINIDISPLAYPORTKVMPSWITCH	\$ 499.95
4767238	GCS1932	2-PORT DISPLAYPORT 1.2 KVMP SWITCH WITH USB 3.1 GEN1 HUB AND AUDIO (TAA COMPLIAN	\$ 399.95
4921572	GCS1932-KM	IOGEAR S 2-PORT DISPLAYPORT 1.2 KVMP BUNDLE COMES COMPLETE WITH A SET OF IOGEAR	\$ 409.95
5195750	GCS1932M	2-PORT 4K DISPLAYPORT KVM SWITCH	\$ 429.95
4767241	GCS1934	4-PORT DISPLAYPORT 1.2 KVMP SWITCH WITH USB 3.1 GEN1 HUB AND AUDIO (TAA COMPLIAN	\$ 649.95
4921576	GCS1934-KM	IOGEAR S 4-PORT DISPLAYPORT 1.2 KVMP BUNDLE COMES COMPLETE WITH A SET OF IOGEAR	\$ 659.95
5195751	GCS1934M	4-PORT 4K DISPLAYPORT KVM SWITCH	\$ 599.95
2205705	GCS22U	2-PORT USB KVM SWITCH	\$ 24.95
2375925	GCS24U	SHARE A VGA MONITOR, A USB MOUSE, AND A USB KEYBOARD BETWEEN FOUR COMPUTERS	\$ 54.95
2012669	GCS42UW6	2-PORT COMPACT USB VGA KVM WITH BUILT-IN CABLES	\$ 24.95
5062723	GCS52DP	2-Port USB DisplayPort Cable KVM Switch	\$ 99.95
493463	GCS612A	KVM SWITCH - 2 - PS/2 - 1 LOCAL USER - EXTERNAL	\$ 29.95
493461	GCS62	KVM SWITCH - 2 - PS/2 - EXTERNAL	\$ 24.95
4453657	GCS62DP	THE 2-PORT DISPLAYPORT KVM SWITCH WITH AUDIO AND DISPLAYPORT 1.2 CONNECTIONS BRE	\$ 199.95
4793098	GCS62HDPKIT	2-PORT CABLE HDMI KVM WITH DISPLAYPORT ADAPTERS	\$ 84.95
4793091	GCS62HMDPKIT	2-PORT CABLE HDMI KVM WITH MINI DISPLAYPORT ADAPTERS	\$ 84.95
2959474	GCS62HU	SHARE YOUR HIGH DEFINITION DISPLAY BETWEEN TWO COMPUTERS	\$ 79.95
493462	GCS632U	KVM / AUDIO SWITCH - 2 - USB - 1 LOCAL USER - EXTERNAL	\$ 44.95
2051107	GCS632UW6	INTRODUCING THE TWO PORT MINIVIEW MICRO USB PLUS KVM SWITCH FROM IOGEAR THE SIMP	\$ 44.95
1108168	GCS634U	4PORT USB KVM SWITCH WITH BUILT IN KVM CABLES AND AUDIO SUPPORT,MINIVIEW MICRO	\$ 72.95
2038242	GCS634UW6	MINIVIEW USB KVM SWITCH WITH CABLES AND AUDIO	\$ 79.95
4842150	GCS72DPKIT	2-PORT CABLE VGA / DISPLAYPORT KVM SWITCH	\$ 39.95
4842145	GCS72MDPKIT	2-PORT CABLE VGA / MINI DISPLAYPORT KVM SWITCH	\$ 39.95
2513236	GCS72U	2-PORT USBKVM SWITCHWITHAUDIOANDMIC	\$ 29.95
493470	GCS78	MINIVIEW 8-PORT PS/2 KVM SWITCH	\$ 129.95
4793087	GCS922DPKIT	2-PORT USB DVI CABLE KVM SWITCH WITH DISPLAYPORT ADAPTERS	\$ 104.95
4793081	GCS922MDPKIT	2-PORT USB DVI CABLE KVM SWITCH WITH MINI DISPLAYPORT ADAPTERS	\$ 104.95
3867099	GCS922U	2 PORT USB DVI CABLE KVM SWITCH	\$ 79.95
2553270	GCS932UB	DVI RESOLUTION UP TO 1920 X 1200. 2 PORT USB DVI-D CABLE KVM WITH AUDIO AND MIC	\$ 86.95
5041997	GCS982DPKIT	2PORT DVI AND DISPLAYPORT	\$ 151.95
5041998	GCS982MDPKIT	2PORT DVI AND MINI DISPLAYPORT CABLE	\$ 151.95
3162657	GCS982U	2-PORT USB DUAL LINK DVI CABLE KVM SWITCH WITH AUDIO. ONE DUAL LINK DVI CONSOLE	\$ 141.95
5017809	GDPDV4KA	Active DisplayPort to DVI Adapter	\$ 25.95
3622626	GDPDVIW6	DISPLAYPORT TO DVI ADAPTER CABLE	\$ 17.95
4245261	GDPHD4KA	ACTIVE DISPLAYPORT TO HDMI ADAPTER IS THE IDEAL HARDWARE SOLUTION TO CONVERT ANY	\$ 24.95
3622625	GDPDHW6	CONVERTS YOUR DISPLAYPORT TO HD SO YOU CAN CONNECT TO YOUR HD PROJECTOR, TV OR M	\$ 16.95
5258701	GDPSP2	2-PORT DISPLAYPORT 1.2 SPLITTER WITH MST	\$ 159.95
3622627	GDPVGAW6	DISPLAYPORT TO VGA ADAPTER CABLE	\$ 24.95
2287344	GDVIMVGAF	DVI-A (M) TO VGA (F) ADAPTER - CONNECT A DVI-A DEVICE TO A VGA DEVICE USING AN V	\$ 4.95

2959476	GKM513	SPILL-RESISTANT, 800 DPI HIGH RESOLUTION OPTICAL SENSOR, CURVED SPACE BAR	\$ 19.95
3066692	GKM552R	LONG RANGE 2.4 GHZ WIRELESS KEYBOARD WITH ERGONOMIC 5 BUTTON MOUSE	\$ 39.95
4218297	GKM553R	DESKTOP WIRELESS KEYBOARD MOUSE COMBO	\$ 27.95
4218298	GKM558R	DESKTOP WIRELESS KEYBOARD MOUSE COMBO	\$ 44.95
4921619	GKM562R	WIRELESS KEYBOARD WITH TOUCH PAD	\$ 39.95
4273786	GKM602R	WIRELESS GAMING KEYBOARD AND MOUSE	\$ 49.95
2943135	GKM681R	WITH OPTICAL TRACKBALL AND SCROLL WHEEL	\$ 39.95
3935881	GKMB02	KEYSHAIR - BLUETOOTH KEYBOARD / MOUSE SHARING FOR SMARTPHONES AND TABLETS	\$ 44.95
4699656	GKMHKIT1E	KALIBER GAMING IMPERIAL WHITE EDITION GAMER PACK	\$ 134.95
4946166	GKMHKIT2E	KALIBER GAMINGS HVER ALUMINUM GAMING KEYBOARD GETS ITS NAME FROM THE OPEN FRAME	\$ 159.95
4381894	GKSMA13	KEYBOARD SKIN+SCREEN PROTECTOR	\$ 39.95
4381895	GKSMP13	KEYBOARD SKIN+SCREEN PROTECTOR	\$ 44.95
4381896	GKSMP15	KEYBOARD SKIN+SCR PROTECTOR 15 MACBOOK	\$ 49.95
5017810	GMDPDI4KA	Active Mini DisplayPort to DVI Adapter	\$ 25.95
3622629	GMDPDIW6	CONVERTS YOUR MINI DISPLAYPORT TO DVI SO YOU CAN CONNECT TO YOUR DVI PROJECTOR,	\$ 17.95
4245258	GMDPHD4KA	ALLOWS YOU TO CONNECT YOUR MINI DISPLAYPORT OR THUNDERBOLT EQUIPPED VIDEO SOURCE	\$ 24.95
3622628	GMDPHDW6	CONVERTS YOUR MINI DISPLAYPORT TO HD SO YOU CAN CONNECT TO A HD PROJECTOR, TV OR	\$ 16.95
3622630	GMDPVGAW6	CONVERTS YOUR MINI DISPLAYPORT TO VGA SO YOU CAN CONNECT TO A VGA PROJECTOR, TV	\$ 24.95
3692296	GME430R	RED POINT PRO 2.4GHZ GYROSCOPIC PRESENTATION MOUSE WITH LASER POINTER	\$ 49.95
3948247	GME435G	GREENPOINT PRO - 2.4GHZ GYROSCOPIC PRESENTATION MOUSE W/ LASER POINTER	\$ 59.95
4172137	GME581R	TACTURUS WIRELESS TOUCH MOUSE	\$ 24.95
4646589	GME630	KALIBER GAMING SYMMETRE AMBIDEXTROUS GAMING MOUSE	\$ 24.95
4652714	GME660	KALIBER GAMING RETIKAL PRO FPS GAMING MOUSE	\$ 34.95
4646590	GME670	KALIBER GAMING FOKUS PRO LASER GAMING MOUSE	\$ 49.95
4273784	GMP10AL	10,000MAH DUAL USB POWER PACK	\$ 59.95
4273783	GMP16K	16,000MAH CAPACITY MOBILE POWER STATION	\$ 49.95
3552512	GMP2K	GEARPOWER 2400MAH CAPACITY MOBILE POWER STATION FOR SMARTPHONES AND USB DEVICES	\$ 29.95
4273782	GMP8K	8000MAH CAPACITY MOBILE POWER STATION	\$ 29.95
4629376	GMPC10K	GEARPOWER USB-C 10,000MAH MOBILE POWER STATION	\$ 49.95
4035542	GOFR214	USB ON-THE-GO CARD READER FOR ANDROID DEVICES	\$ 8.95
4035544	GOFRH202	GOFOR2+ USB OTG CARD READER AND HUB WORKS WITH SELECT ANDROID MOBILE DEVICES AS	\$ 12.95
3782072	GPA60002	1A USB POWER ADAPTER W/US & EU PLUGS	\$ 9.95
3761400	GPAC2U4	GEARPOWER DUAL USB 4.2A (20W) CAR CHARGER	\$ 14.95
4598279	GPAC2U4Q	GEARPOWER QUICK CHARGE 3.0 CAR CHARGER	\$ 19.95
4622074	GPAC3C12	GEARPOWER USB-C CAR CHARGER	\$ 14.95
4804961	GPAC3C12KIT	GEARPOWER USB-C CAR CHARGER KIT	\$ 29.95
4356593	GPACML01	2 IN 1 LIGHTNING MICRO USB CAR CHARGER	\$ 29.95
3761401	GPAW2U4	GEARPOWER DUAL USB 4.2A (20W) WALL CHARGER	\$ 17.95
4194884	GPAW2U4KIT	GEARPOWER DUAL USB 4.2A (20W) WALL CHARGER KIT	
4083982	GPAW4U4	GEARPOWER QUADSMART USB 4.2A WALL CHARGER	\$ 19.95
4946036	GPAWC	USE THE POWER OF USB-C AND CHARGE 3 TIMES FASTER THAN TODAY S STANDARD CHARGERS.	\$ 13.95
5205441	GPAWC72W	USB-C 72W 4-Port Charger	\$ 39.95
4257100	GPLB200K	POWERLINE NANO ETHERNET BRIDGE KIT POWERLINE NETWORKING TECHNOLOGY ALLOWS YOU TO	\$ 39.95
4771084	GPLHDPROK	WIRELESSLY TRANSMIT 1080P VIDEO AND AUDIO UP TO 984FT THROUGH EXISTING POWER OUT	\$ 399.95
4777782	GPLHDPROK2	HDMI OVER POWERLINE PRO KIT WITH 1 ADDITIONAL RECEIVER	\$ 599.95
4777785	GPLHDPROK3	HDMI OVER POWERLINE PRO KIT WITH 2 ADDITIONAL RECEIVERS	\$ 769.95
4777792	GPLHDPROK4	HDMI OVER POWERLINE PRO KIT WITH 3 ADDITIONAL RECEIVERS	\$ 949.95
4777793	GPLHDRX	HDMI OVER POWERLINE PRO RECEIVER	\$ 199.95
4334001	GPLWE150	HYBRID NETWORK CONNECTIVITY-THE BEST OF BOTH WORLDS IN A SINGLE PACKAGE-POWERLIN	\$ 39.95
4334002	GPLWEKIT	HOME NETWORKING - WI-FI AND ETHERNET THROUGH POWER OUTLETS	\$ 59.95
1142641	GPSU21	USB 2.0 PRINT SERVER, 1 PORT, 1 TO 1 PRINT SERVER	\$ 49.95
3228934	GPSU21W6	IOGEARS PALM SIZED 1-PORT USB 2.0 PRINT SERVER ALLOWS ANY NETWORKED COMPUTER TO	\$ 49.95
4114020	GPUL01	REPLACEMENT FOR FACTORY APPLE LIGHTNING CABLES OR AS AN ADDITIONAL CABLE TO KEEP	\$ 16.95
4205326	GRUL01-BL	REVERSIBLE USB TO LIGHTNING COLOR CABLE 3.3FT 1M BLUE	\$ 17.95
4205327	GRUL01-GR	REVERSIBLE USB TO LIGHTNING COLOR CABLE 3.3FT 1M GREEN	\$ 17.95
4205325	GRUL01-PK	REVERSIBLE USB TO LIGHTNING COLOR CABLE 3.3FT 1M PINK	\$ 17.95
4205324	GRUL01-WT	REVERSIBLE USB TO LIGHTNING COLOR CABLE 3.3FT 1M WHITE	\$ 17.95
2959477	GSR202	IOGEAR USB SMART CARD READER USES A CONTACT SYSTEM WHERE THE CARD MUST BE SWIPED	\$ 24.95
3472897	GSR202V	VERTICAL USB SMART CARD ACCESS READER	\$ 37.95
3552511	GSR203	PORTABLE SMART CARD READER (TAA COMPLIANT)	\$ 24.95
4946020	GSR205	THE IOGEAR USB-C CAC READER IS A TAA COMPLIANT USB COMMON ACCESS CARD READER FOR	\$ 29.95
4172136	GSR212	USB COMMON ACCESS CARD READER NON TAA	\$ 14.95
3049915	GSTY103	TOUCH POINT STYLUS	\$ 14.95
3701994	GSTY200	ACCU-TIP STYLUS FOR TABLETS AND SMARTPHONE	\$ 9.95
4273785	GSTYA100	PENSCIPT ACTIVE STYLUS	\$ 49.95
4978966	GT3C01	THUNDERBOLT 3 (1M) 3.3FT 20GBP	\$ 29.95
4978968	GT3C02	THUNDERBOLT 3 2M 6.6FT 20GBP	\$ 34.95
4978965	GT3CP5	THUNDERBOLT 3 (0.5M) 1.6FT 40GBP	\$ 24.95
4179275	GTC01-BK	THUNDERBOLT CABLE - THUNDERBOLT - MALE - THUNDERBOLT - MALE - 3.3 FEET(1M) - BLA	\$ 29.95
4179274	GTC02-BK	THUNDERBOLT CABLE - 6.8FT (2M) BLACK	\$ 34.95
5017808	GTC3DDP	Thunderbolt3to Dual4KDisplayPort Adapter	\$ 99.95
5115930	GTC3DHD	THUNDERBOLT 3 TO DUAL 4K HDMI	\$ 119.95
4251844	GTD720	THUNDERBOLT 2 DOCKING STATION	\$ 249.95

3468702	GUS402	USB 2.0 PERIPHERAL SHARING SWITCH	\$ 49.95
3468706	GUS404	4X4 USB PERIPHERAL SHARING SWITCH	\$ 59.95
5157315	GUS404CA1KIT	4x4 USB sharing switch bundle	\$ 59.95
4196346	GUS432	2X4 USB 3.0 PERIPHERAL SHARING SWITCH PROVIDES A CONVENIENT MEANS TO SHARE FOUR	\$ 79.95
4196347	GUS434	4X4 USB 3.0 PERIPHERAL SHARING SWITCH PROVIDES A CONVENIENT MEANS TO SHARE FOUR	\$ 99.95
3793115	GUWAVKIT4B	WIRELESS 1080P COMPUTER TO HD DISPLAY KIT	\$ 149.95
3556696	GUWAVKIT4TX	WIRELESS 1080P COMPUTER TO HD DISPLAY KIT- TRANSMITTER ONLY	\$ 49.95
2989359	GUWIP204	HUB - PORTS QTY: 4 - ETHERNET;FAST ETHERNET;IEEE 802.3;IEEE 802.3U;USB 2.0	\$ 99.95
3873436	GVC311	HDMI TO VGA	\$ 29.95
2883212	GVE140RX	VGA CAT5E/6 AUDIO/VIDEO RECEIVER	\$ 186.95
2241142	GVE200	DVI-D CAT5E/6 MINIEXTENDER	\$ 34.95
3162660	GVE250	DVI-D CAT 5E/6 EXTENDER WITH STEREO AUDIO. EXTEND YOUR DVI-D AUDIO / VIDEO SIGNA	\$ 107.95
3025373	GVE320	HD AUDIO/VIDEO CAT5E/6 EXTENDER	\$ 99.95
4453659	GVE330	WITH THIS HDMI EXTENDER KIT, HDMI AUDIO AND VIDEO SIGNALS CAN BE TRANSMITTED UP	\$ 249.95
5304622	GVE340	HDBASET-LITE HDMI EXTENDER WITH POH	\$ 399.95
5147335	GVFHFV6	VGA w/Audio to HDMI converter TAA	\$ 99.95
2883210	GVS144TX	4 PORT VGA CAT5E/6 AUDIO/VIDEO SPLITTER	\$ 209.95
2883211	GVS148TX	8 PORT VGA CAT5E/6 AUDIO/VIDEO SPLITTER	\$ 295.95
2692320	GVS62	2-PORT VGA VIDEO SPLITTER	\$ 24.95
2553269	GVS72	2 PORT VGA VIDEO SPLITTER	\$ 39.95
2585300	GVS74	DISTANCE UP TO 215 FT, RESOLUTIONS UP TO 1920 X 1440	\$ 59.95
2585301	GVS78	8 PORT VGA VIDEO SPLITTER	\$ 69.95
3124339	GW3DHDKIT	WIRELESS 3D DIGITAL KIT, WIRELESS FULL HD 1080P AND 5.1 CHANNEL DIGITAL AUDIO	\$ 249.95
4973884	GWAVRB	AV&DIGITAL HOME SOLUTIONS WIRELESS MOBILE AND PC TO HDTV	\$ 79.95
5197819	GWAVRTX	DUPLICAST WIRELESS MIRRORING TRANSMITTE	\$ 19.95
4188024	GWFRSDU2	WIRELESS MEDIA HUB CAN TAKE YOUR MOVIES MUSIC PHOTOS AND DOCUMENTS ON THE GO AND	\$ 79.95
3962861	GWHHD11	WIRELESS HDMI TRANSMITTER AND RECEIVER KIT IS THE PERFECT SOLUTION FOR THE HOME,	\$ 229.95
5064715	GWHDKIT11	Wireless HDMI TV Connection Kit	\$ 129.95
4653391	GWHDLRKIT	LONG RANGE WIRELESS HDMI TANSITTER AND RECEIVER KIT	\$ 499.95
3556699	GWHDMSS2	LOGEARS GWHDMSS2 WIRELESS 5 X 2 HD MATRIX IS THE FIRST TO SEND FULL UNCOMPRESSED	\$ 399.95
3759838	GWHDMSS2MB	LONG RANGE WIRELESS 5 X 2 HD MATRIX PRO	\$ 699.95
4009472	GWHDMSS2MBK2	LONG RANGE WIRELESS 5 X 2 HD MATRIX PRO WITH MULTICAST KIT INCLUDES 1 ADDITIONAL	\$ 899.95
4010400	GWHDMSS2MBK3	LONG RANGE WIRELESS 5X2 HDMI MATRIX PRO WITH 2 ADDITIONAL RECEIVERS	\$ 1,099.95
4009473	GWHDMSS2MBK4	LONG RANGE WIRELESS 5 X 2 HD MATRIX PRO WITH MULTICAST KIT INCLUDES 3 ADDITIONAL	\$ 1,299.95
3759839	GWHDRX01	WIRELESS HDMI RECEIVER IS AN EXTENSION TO THE LONG RANGE WIRELESS 5X2 HDMI MATRI	\$ 299.95
4700613	GWHDSTXB	WIRELESS HDMI TRANSMITTER	\$ 159.95
3221867	GWIR8101	IR RECEIVER BUD FOR GWAV8141K &GWAV8101R	\$ 62.95
5046018	GWLRDVIRX	ULTRA LONG RANGE WIRELESS DVI RECEIVER	\$ 199.95
5046017	GWLRDVITX	ULTRA LONG RANGE WIRELESS DVI TRANSMITTE	\$ 199.95
5046016	GWLRHDRX	ULTRA LONG RANGE WIRELESS HDMI RECEIVER	\$ 199.95
5046015	GWLRHDTX	ULTRA LONG RANGE WIRELESS HDMI TRANSMITT	\$ 199.95
5046014	GWLRVGARX	ULTRA LONG RANGE WIRELESS VGA RECEIVER	\$ 199.95
5046013	GWLRVGATX	ULTRA LONG RANGE WIRELESS VGA TRANSMITTE	\$ 199.95
5157314	GWMHDKIT22	Expandable Wireless HDTV Connection Kit	\$ 169.95
5313887	GWMHDRX	EXPANDABLE WIRELESS HDTV RECEIVER	\$ 85.95
3761399	GWPAP1	NETSHAIR NANO - ULTRA PORTABLE WI-FI ROUTER/ACCESS POINT	\$ 24.95
3180538	GWRC8100	IR REMOTE CONTROL FOR WIRELESS HD KIT	\$ 19.99
3571123	GWRH1	NETSHAIR LINK PORTABLE WI-FI ROUTER & USB MEDIA HUB	\$ 49.95
5128239	GWSSKIT	Wireless Screen Sharing and Miracast Kit	\$ 79.95
2775642	GWU625	NETWORK ADAPTER - USB 2.0 - IEEE 802.11N	\$ 24.95
2943138	GWU627	UNIVERSAL WIRELESS N ADAPTER	\$ 46.95
3025374	GWU627W6	UNIVERSAL WI-FI N ADAPTER MULTI-LANGUAGE VERSION	\$ 46.95
4194858	GWU635	WIRELESS AC600 DUAL-BAND USB MINI ADAPTER YOU CAN NOW ENJOY THE POWER OF NEXT GE	\$ 29.95
4381900	GWU637	ETHERNET 2WIFI UNIVERSAL WIRELESSADAPTER	\$ 54.95

8/3/2018



SKU	Model	Description	MSRP
4635579	2P34A8PX2-BK4F	2-PORT CAR CHARGER W/2 LIGHTNING CABLES	\$ 39.95
4635578	2P34A8PX2-WT4F	2-PORT CAR CHARGER W/2 LIGHTNING CABLES	\$ 39.95
3914428	8PIN8PK	8 PACK LIGHTNING CABLES	\$ 129.95
3914264	8PINCLA	LIGHTNING CAR CHARGER 2.4 AMP	\$ 19.95
3914431	8PINKEY	LIGHTNING CLIPON BOTTLE OPENER (WHITE)	\$ 19.95
3914432	8PINKEYB	LIGHTNING CLIPON BOTTLE OPENER (BLACK)	\$ 19.95
3533105	AP2DBL	MINI AUDIO AMPLIFIER WITH MIC MIXER	\$ 229.95
3865796	AP3DBL	MINI 3-INPUT AUDIO AMPLIFIER WITH MIC MI	\$ 399.95
4157515	ATVPROX	ATVPRO - AirPlay Mirroring	\$ 59.95
3533113	AUA2DCV	ANALOG TO DIGITAL AUDIO CONVERTER	\$ 34.95
3533114	AUD2ACV	DIGITAL TO ANALOG AUDIO CONVERTER	\$ 34.95
3465311	C247EXT10FT	KANEX EXTENSION CABLE FOR APPLE	\$ 19.95
3465310	C247EXT6FT	KANEX EXTENSION CABLE FOR APPLE	\$ 14.95
3914419	CLA2PORT	2 PORT USB CAR CHARGER	\$ 12.95
3914420	CLA2X8P	2 PORT USB CAR CHARGER WITH 2 LIGHTNING	\$ 39.95
3465317	CLAUSB2X	KANEX 2 PACK USB CAR CHARGER 2.1 AMP	\$ 16.95
4680040	CON-AUDXTRACT	4K HDMI AUDIO DECODER	\$ 399.95
4994523	CON-AV-HD4K	Kpro-Converters	\$ 99.95
4487784	CON-VGA-HD4K	VGA TO 4K HDMI CONVERTER	\$ 99.95
5031473	CR-3XCONTROL	Integrated IR/RS-232	\$ 499.95
3865809	DVIRLHD	DVI W/AUDIO TO HDMI CONVERTER	\$ 69.95
3533103	DVSP8HD	DVI 1X8 SPLITTER WITH FULL HD 1080P	\$ 550.00
5005386	EXT-100SL18G	KanexPro - Extender	\$ 799.95
5076354	EXT-70SL18G	UltraSlim 4K 70 meter HDMI Extender	\$ 499.95
4952882	EXT-FIBER303	Mini Fiber optic HDMI extender set	\$ 799.95
4153438	EXT-HD100MHBT	THE KANEXPRO LONG-RUNNER EMPLOYS HDBASET	\$ 499.95
4680033	EXT-HD60M	HDMI EXTENDER/LOOP-OUT (60M)	\$ 119.95
5098474	EXT-HDBT150M	Slim 1080p/60 HDMI Extender	\$ 399.95
4959170	EXT-HDBT70MRX	UltraSlim 70m Receiver	\$ 249.95
4819042	EXT-HDBTKVM100	Extenders	\$ 999.95
4680041	EXT-HDRPT100M	HDBASET REPEATER/1X2 DA & LOOP OUT	\$ 799.95
4153442	EXT-HDSDIX	THE KANEXPRO MINI SDI TO HDMI CONVERTER	\$ 79.95
4799652	EXT-PSU2	24V Power Supply for HDBASE70POET/	\$ 34.99
4153441	EXT-SDHDX	THE KANEXPRO MINI SDI TO HDMI CONVERTER	\$ 79.95
3577899	EXT-SDI3GX	KANEXPRO 3G/HD-SDI/ SDI TO HDMI CONVERT	\$ 174.95
4153443	EXT-SDIVGA	THE KANEXPRO SDI TO VGA CONVERTER ALLOWS	\$ 149.95
4607531	FLEX-IN-DVI	Flexible DVI input card-1 input, 1080P	\$ 199.95
4607602	FLEX-IN-HD4K	4K HDMI input card, 4K@30	\$ 349.95
4607604	FLEX-IN-HDBT4K	4K HDBaseT input card w/PoH,4K@30	\$ 599.95
4607594	FLEX-IN-SDI	Flexible SDI input card-1 input,1080P	\$ 349.95
4607595	FLEX-IN-VGA	Flexible VGA input card-1 input,1080P	\$ 199.95
4607607	FLEX-MMX12	Flexible Modular Matrix w/12 I/O slots	\$ 4,499.95
4607609	FLEX-MMX16	Flexible Modular Matrix w/16 I/O slots	\$ 4,999.95
4607597	FLEX-OUT-DVI	Flexible DVI output card-1 output,1080P	\$ 299.95
4607603	FLEX-OUT-HD4K	4K HDMI output card, 4K@30	\$ 429.95
4607606	FLEX-OUT-HDBT4K	4K HDBaseT Output card w/PoH,4K@30	\$ 649.95
4607601	FLEX-OUT-VGA	Flexible VGA output card-1 output,1080P	\$ 299.95
3706077	FOLDSTD	Kanex Foldable Phone stand	\$ 19.95
3533115	HAECOAX	AUDIO DE-EMBEDDER WITH 3D SUPPORT	\$ 89.95
4909921	HAECOAX3	Kpro-Converters	\$ 119.95
3533108	HD100FTCL314	HIGH-RESOLUTION HDMI CABLES WITH BUILT-I	\$ 199.95
4551019	HD10FTKNX	High Speed HDMI Cable with Ethernet 10FT	\$ 19.95
3533111	HD25FTCL314	HIGH-RESOLUTION HDMI CABLES-25FT	\$ 35.95
3876118	HD4PSPE	HDMI 1x4 Splitter with CAT5e/6 Outputs	\$ 299.95
3533110	HD50FTCL314	HIGH-RESOLUTION HDMI CABLES WITH BUILT-I	\$ 119.95
4495859	HD6FTKNX	Kanex High Speed HDMI 4K Cable - 6FT	\$ 9.95
3533109	HD75FTCL314	HIGH-RESOLUTION HDMI CABLES WITH BUILT-I	\$ 159.95

3872253	HDBASE100ME	HDBaseT 100M Extender with 2-Port	\$ 649.95
4487725	HDBASE100POEL	HDBASET 100M- HDMI EXTENDER POE ETHERNET	\$ 749.95
3683935	HDBASE4X4	4x4 HDBaseT Matrix Switcher W/ Audio/POE	\$ 2,399.95
4487730	HDBASE70POE	HDBASET 70M- HDMI EXTENDER POE & 4K UHD	\$ 399.95
4487785	HDBASE70POER	HDBASET 70 METER HDMI RECEIVER ONLY	\$ 249.95
3968808	HDBASE70POET	HDBASET LITE 70M-HDMI SENDER ONLY	\$ 249.95
4819765	HDBT-VTSC72-4K	HDBT-VTSC72-4K	\$ 3,999.95
3465329	HDCABLE2M	KANEX HIGH SPEED DMI CABLE 2M	\$ 14.95
3465330	HDCABLE4M	KANEX HIGH SPEED HDMI CABLE 4M	\$ 24.95
3865811	HDCVRYW	COMPOSITE / S-VIDEO WITH AUDIO TO HDMI C	\$ 79.95
3533117	HDEXT50M	HDMI EXTENDER OVER CAT5/6 UP TO 165FT.	\$ 99.95
3494702	HDMDPUS	KANEX XD HDMI TO MINI DISPLAYPORT	\$ 99.95
3914433	HDMI6FTKNX	HIGH SPEED HDMI CABLE 6FT- POLY BAG	\$ 15.95
3465337	HDMIMIC6FT	KANEX MICRO HDMI 1.4 CABLE PORTABLE DEV	\$ 15.00
3791244	HDMMX1616A	Pro 16X16 Modular Matrix Switcher	\$ 6,499.95
4487738	HDMMX3232-4K	32X32 MODULAR MATRIX SWITCHER	\$ 15,499.95
4904391	HDMMX6464-4K	KPRO-MODULES	\$ 35,499.95
3865798	HDMMX88A	PROFESSIONAL 8X8 MODULAR MATRIX SWITCHER	\$ 3,499.95
5045894	HDMX44-18G	4X4 HDMI 2.0 matrix switcher with 4K/60	\$ 999.97
5050291	HDMX88-18G	8x8 HDMI 2.0 Matrix w/ 18G & HDR	\$ 2,999.95
3533122	HDREPEAT10G	HDMI REPEATER WITH 3D SUPPORT-10.2GBPS	\$ 59.95
3865813	HDREPEAT3D	HDMI REPEATER W/3D SUPPORT 6.75GBPS ALL	\$ 49.95
3533101	HDSC12D	12 INPUT PRESENTATION SWITCHER & SCALER	\$ 1,999.95
4884832	HDSC31D-4K	Kpro-Switchers	\$ 599.95
4108768	HDSC51D	Switch & Scale Five inputs to one HDMi	\$ 949.95
3872275	HDSC51HDBT	5 Input Mini - Presentation Switcher	\$ 1,299.95
4487728	HDSC61D-4K	6-INPUT SWITCHER & SCALER WITH 4K HDMI	\$ 599.95
5139216	HDSC71D-4K	4K Multi-input 7x2 Presentation Scaler	\$ 1,999.95
4487731	HDSP164K	4K HDMI 16-PORT DISTRIBUTION AMPLIFIER	\$ 399.95
4274259	HDSP184K	4K UHD 1x8 HDMI Distribution Amplifier	\$ 149.95
3635080	HDTVGARL	HDMI to VGA with Audio Converter	\$ 69.95
3494699	IADAPTDVI	KANEX IADAPT DVI -MINI DISPLAYPORT	\$ 24.95
3465332	IADAPTV2	KANEX IADAPT V2	\$ 24.95
3494700	IADAPTVGA	KANEX IADAPT VGA - MINI DISPLAYPORT	\$ 24.95
3465316	INTADPBLK	KANEX TRAVEL BUD INTERNATIONAL ADAPTER	\$ 19.95
3465328	IOSWEBDAV	KANEX MEDRIVE FILE SERVER FOR IOS DEVICE	\$ 79.95
4279053	K118-U3E-WT8I	USB 3.0 to Gigabit Adapter	\$ 24.95
4346625	K161-1004-SG	3-port USB Car Charger (4.4A) Space Gry	\$ 19.95
4346621	K161-1005-GD	3-port USB Car Charger (4.4A) Gold	\$ 19.95
5182246	K161-1205-MB	Kanex GoPower Bullet Car Charger Matte	\$ 19.95
4643252	K16124AHW8PWT4F	Kanex 2.4Amp Car Lightning Charger	\$ 24.95
5017258	K166-1013	Kanex MulitSync Bluetooth Aluminum	\$ 99.95
5017258	K166-1013	Kanex MulitSync Bluetooth Aluminum	\$ 99.95
4784830	K166-1102	MultiSync Keyboard	\$ 69.95
4653289	K168-1066	GoPower Watch Portable IWatch Battery	\$ 99.95
4634611	K170-1051-BK6I	Kanex Thunderbolt 3 to Thunderbolt	\$ 99.95
4461427	K172-1022-BK7I	HDMI to VGA for Apple TV 4th Gen	\$ 59.95
4461429	K172-1049-BK7I	Digital Audio Adapter for AppleTV	\$ 59.95
4653292	K181-1010	GoPower USB-C 1500mAh Battery	\$ 99.95
4346627	K181-1011-WT	USB-C to USB Adapter	\$ 14.95
4346628	K181-1015-WT8I	USB-C to DVI-D Adapter	\$ 44.95
4343684	K181-3PX1E-WT	USB-C 3-port Hub w/Gigabit	\$ 59.95
3968797	K30P3F	KANEX USB CHARGE SYNC CABLES FOR IOS 2PK	\$ 14.95
3968798	K30P6FB1P	KANEX 30-PIN CHARGE SYNC CABLE 6FT BLACK	\$ 14.95
4825534	K8P9FPSG	KNX-Cables-IOs	\$ 34.95
3914424	K8PIN05M	LIGHTNING TO USB CABLE .5M 2 PACK	\$ 24.95
3914425	K8PIN4F	LIGHTNING TO USB CABLE 4FT (WHITE)	\$ 19.95
3914444	K8PIN4FB	Lightning to USB Cable 4FT (Black)	\$ 19.95
3968809	K8PIN4FBL	KANEX LIGHTNING TO USB CABLE-4FT. BLUE	\$ 19.95
4184120	K8PIN4FLED4SV	PREMIUM LED LIGHTNING CABLE SILVER	\$ 29.95
4184127	K8PIN4FPGD	PREMIUM LIGHTNING CABLE 4FT GOLD	\$ 24.95

3968810	K8PIN4FPK	KANEX LIGHTNING TO USB CABLE-4FT. PINK	\$ 19.95
4184129	K8PIN4FPSG	PREMIUM LIGHTNING CABLE 4FT SPACE GRAY	\$ 24.95
4184128	K8PIN4FPSV	PREMIUM LIGHTNING CABLE 4FT SILVER	\$ 24.95
3914426	K8PIN6F	LIGHTNING TO USB CABLE (6FT)	\$ 24.95
4545868	K8PIN6IBW	Lightning Cables - 6inch (Black & White)	\$ 19.95
3914427	K8PIN9F	LIGHTNING TO USB CABLE(9FT)	\$ 29.95
4630953	K8PINKEY01B	PORTABLE LIGHTNING CABLE(BLACK/BLACK)	\$ 19.95
4512949	K8PINKEY01BL	GOBUDDY CBL W/LIGHTNING CONNECTOR-WHT/BL	\$ 19.95
4512950	K8PINKEY01GN	GOBUDDY CBL W/LIGHTNING CONNECTOR-WHT/GR	\$ 19.95
4512951	K8PINKEY01PK	GOBUDDY CBL W/LIGHTNING CONNECTOR-WHT/PK	\$ 19.95
4512952	K8PINKEY01PR	GOBUDDY CBL W/LIGHTNING CONNECTOR-WHT/PR	\$ 19.95
4630951	K8PINKEYPR	CABLE + BOTTLE OPENER(WHITE & PURPLE)	\$ 19.95
4184118	K8PMU4FB	MICRO-USB TO LTG COMBO - 4FT.	\$ 24.95
4184119	K8PMU4FPSV	PREMIUM MICROUSB/LIGHTNING CABLE SILVER	\$ 29.95
3940166	KAUXFFMC	3.5MM SPLITTER BK	\$ 7.95
3940167	KAUXMM6F	3.5MM AUDIO CBL 6F BK	\$ 7.95
3968791	KAUXMM6FF	KANEX 3.5MM STEREO AUX CABLE 6FT BLACK	\$ 7.95
3968795	KAUXMM6FFA	KANEX 3.5MM STEREO AUX CABLE 6FT BLACK	\$ 7.95
3968796	KAUXMM6FFAR	KANEX 3.5MM STEREO CABLE-6FT ANGLED	\$ 7.95
3968793	KAUXMM6FFPK	KANEX 3.5MM STEREO AUX CABLE 6FT PINK	\$ 7.95
3968794	KAUXMM6FFPR	KANEX 3.5MM STEREO AUX CABLE 6FT PURPLE	\$ 7.95
3914421	KBY10	GOPOWER PACK 6000MA	\$ 39.95
3968803	KCLA1PT24	KANEX USB CAR CHARGER-2.4AMP (WHITE)	\$ 12.95
3968804	KCLA1PT24B	KANEX USB CAR CHARGER-2.4AMP (BLACK)	\$ 12.95
4630958	KCLA1PT24V2	USB CAR CHARGER V2 - 2.4 AMP (WHITE)	\$ 14.95
4184126	KCLA1PT24V2BK	2.4A CAR CHARGER BLK	\$ 14.95
4630961	KCLA1PT24V2BL	USB CAR CHARGER V2 - 2.4 AMP (BLUE)	\$ 14.95
4630962	KCLA1PT24V2GN	USB CAR CHARGER V2 - 2.4 AMP (GREEN)	\$ 14.95
4630960	KCLA1PT24V2PK	USB CAR CHARGER V2 - 2.4 AMP (PINK)	\$ 14.95
4630959	KCLA1PT24V2PR	USB CAR CHARGER V2 - 2.4 AMP (PURPLE)	\$ 14.95
3968801	KCLA2PTB	KANEX 2PORT USB CAR CHARGER 1A/2.1A PORT	\$ 12.95
3968813	KCLA2X8PB	KANEX 2PORT CAR CHARGER W/2 LIGHTING CAB	\$ 39.95
4502205	KIADAPT4KW	Kanex Mini DisplayPort to HDMI Adp w/4K	\$ 29.95
4936275	KIADAPTVGAW	KNX-Adapters-AV	\$ 24.95
3968807	KLK01	KANEX COMPACT KEYBOARD WITH LIGHTNING	\$ 59.95
4113869	KMDPHD4K6FW	Kanex Mini DisplayPort to HDMI Cable	\$ 39.95
3940168	KMUSB4F	MICRO USB SYN/CHARGER 4F	\$ 9.95
3968805	KTU10	KANEX THUNDERBOLT TO ESATA PLUS USB 3.0	\$ 79.95
3968806	KTU20	KANEXTBOLT TO GIGABIT ETHER PLUS USB 3.0	\$ 79.95
4156732	KU31CHD4K	KANEX USB-C TO HDMI 4K ADAPTER	\$ 39.95
4156730	KU3CA107I	KANEX USB-C TO USB-A FEMALE ADAPTER	\$ 19.95
4156729	KU3CC111M	KANEX USB-C TO C CABLE-1M	\$ 19.95
4156734	KU3CGBT	KANEX USB-C TO GIGABIT ETHERNET ADAPTER	\$ 24.95
4156731	KU3CMB111M	KANEX USB-C TO MICRO-B USB 3.0 CABLE	\$ 19.95
4156736	KU3CSB111M	KANEX USB-C TO STANDARD-B USB 3.0 CABLE	\$ 19.95
4156733	KU3CVGA	KANEX USB-C TO VGA ADAPTER	\$ 34.95
3914430	KUC01B	MICROUSB CLIPON BOTTLE OPENER (BLACK)	\$ 14.95
4630949	KUC01BL	MICRO-USB + BOTTLE OPENER (BLACK/BLUE)	\$ 14.95
4630950	KUC01GN	MICRO-USB + BOTTLE OPENER (BLACK/GREEN)	\$ 14.95
4630948	KUC01PK	MICRO-USB + BOTTLE OPENER (BLACK/PINK)	\$ 14.95
4630947	KUC01PR	MICRO-USB + BOTTLE OPENER (BLACK/PURPLE)	\$ 14.95
3914429	KUC01W	MICROUSB CLIPON BOTTLE OPENER (WHITE)	\$ 14.95
4156735	KUCMB111M	KANEX USB-C TO MICRO USB 2.0 CABLE	\$ 19.95
4156737	KUCMN111M	KANEX USB-C TO MINI-B USB 2.0 CABLE	\$ 19.95
3940171	KWCL10	USB WALL CHARGER WITH LIGHTNING	\$ 24.95
3940170	KWCU10	USB WALL CHARGER	\$ 9.95
3968800	KWCU10BKTMU1	KANEX 1A WALL CHARGER MICUSB CABLE BLACK	\$ 19.95
3940172	KWCU10KT30P	USB WALL CHARGER + CHARGE/SYNC	\$ 19.95
3940173	KWCU10KT8P	USB WALL CHARGER + CHARGE/SYNC	\$ 24.95
4630954	KWCU10V2BK	USB WALL CHARGER - 1 AMP (BLACK)	\$ 14.95
4184121	KWCU24V2	2.4AMP WALL CHARGER - WHITE	\$ 19.95

4184122	KWCU24V2BK	2.4AMP WALL CHARGER - BLACK	\$ 19.95
4184125	KWCU24V2BKKTMU1	2.4A MICRO USB KIT 4FT BLK	\$ 24.95
4184124	KWCU24V2BL	2.4AMP WALL CHARGER - BLUE	\$ 19.95
4630956	KWCU24V2GN	1 PORT USB WALL CHARGER 2.4A - GREEN	\$ 19.95
4184123	KWCU24V2PK	2.4AMP WALL CHARGER - PINK	\$ 19.95
4630955	KWCU24V2PR	1 PORT USB WALL CHARGER 2.4A -PURPLE	\$ 19.95
4630957	KWCU48V2BK	2-PORT USB WALL CHARGER - 4.8A BLACK	\$ 29.95
3465308	MDPDVI10FT	KANEX IADAPT DVI CABLE - 10FT	\$ 29.95
3465307	MDPHD10FT	KANEX MINI DISPLAYPORT/HDMI CABLE 10FT	\$ 29.95
3465309	MDPHDTV10FT	KANEX IADAPT MDISPLAYPORT/HDMI CBL	\$ 39.95
3465340	MDPVGA10FT	KANEX IADAPT VGA CABLE 10FT	\$ 29.95
3465338	MHLDADP	KANEX MHL HDMI ADAPTER	\$ 99.00
3865817	MOD-IN-CAT6	4-INPUT HDBASET CARD FOR MODULAR MATRIX	\$ 999.95
4487722	MOD-IN-CAT6-4K	4-INPUT HDBASET CARD FOR MODULAR MATRIX	\$ 1,799.95
3865800	MOD-IN-DVI	4-INPUT DVI CARD FOR MODULAR MATRIX	\$ 349.95
4904392	MOD-IN-FIBER	KPRO-MODULES	\$ 2,999.95
3791252	MOD-IN-HDTV	4-Input HDMI card for Modular matrix	\$ 349.95
4487729	MOD-IN-HDTV-4K	4-INPUT HDMI CARD FOR MODULAR MATRIX	\$ 499.95
3865801	MOD-IN-SDI	4-INPUT SDI CARD FOR MODULAR MATRIX	\$ 949.95
3865802	MOD-IN-VGA	4-INPUT VGA CARD FOR MODULAR MATRIX	\$ 1,049.95
3791254	MOD-OT-CAT6	4-Output HDBaseT card for Modular matrix	\$ 1,099.95
3865803	MOD-OT-DVI	4-OUTPUT DVI CARD FOR MODULAR MATRIX	\$ 449.95
3865804	MOD-OT-HDTV	4-OUTPUT HDMI CARD FOR MODULAR MATRIX	\$ 474.95
3865805	MOD-OT-SDI	4-OUTPUT SDI CARD FOR MODULAR MATRIX	\$ 1,049.95
4487726	MOD-OT-VGA	4-OUTPUT VGA CARD FOR MODULAR MATRIX	\$ 649.95
4487721	MOD-OUT-CAT6-4K	4-OUTPUT HDBASET CARD FOR MODULAR MATRIX	\$ 1,899.95
4904390	MOD-OUT-FIBER	KPRO-MODULES	\$ 2,999.95
4487727	MOD-OUT-HDTV-4K	4-OUTPUT HDMI CARD FOR MODULAR MATRIX	\$ 639.95
3706078	MUSBCLIP	Kanex ClipOn Cable Micro USB	\$ 9.95
4667718	MX-HDBASE4X4-4K	KanexPro 4K HDBaseT 4x4 Matrix Switcher	\$ 2,499.95
3914418	P5V26	INTERNATIONAL ADAPTER FOR USB3GBIT3X	\$ 19.95
3533112	RGBRLHD	COMPONENT WITH AUDIO TO HDMI CONVERTER	\$ 59.95
3651822	S3HDTV	Kanex MHL 2.0 to HDTV Adapter	\$ 29.95
4680036	SDI-EXTFIBERPRO	SDI TO FIBER KIT	\$ 1,199.95
4680037	SDI-HDRPTPRO	SDI REPEATER	\$ 129.95
4680035	SDI-HSDXPRO	HDMI TO SDI CONVERTER	\$ 179.95
4680039	SDI-MULTI2SDIPRO	MULTIPLE INPUT TO SDI CONVERTER	\$ 699.95
4680034	SDI-SDHXPRO	SDI TO HDMI CONVERTER	\$ 179.95
4680038	SDI-SDI2MULTIPRO	SDI TO MULTIPLE OUTPUT CONVERTER	\$ 699.95
3651823	SLIMPORT-ADP	Kanex SlimPort to HDTV Adp	\$ 29.95
3465334	SNAPX	KANEX SNAPX	\$ 59.95
4919600	SP-1X2SL18G	Kpro-Splitters	\$ 129.95
4919597	SP-1X4SL18G	Kpro-Splitters	\$ 199.95
4487735	SP-4KPROSLIM1X2	ULTRA SLIM 4K HDMI 2-PORT DA	\$ 99.95
4153439	SP-HD1X24K	THE KANEXPRO 1X2 HDMI SPLITTER IS A 4K@3	\$ 49.95
4153440	SP-HD1X44K	THE KANEXPRO 1X4 HDMI SPLITTER IS A 4K@3	\$ 79.95
4625325	SP-HD20-1X24K	4K HDMI 1x2 Splitter with HDCP2.2	\$ 69.95
4487734	SP-HD20-1X44K	4K HDMI 1X4 SPLITTER WITH HDCP2.2	\$ 99.95
4487723	SP-HDBT1X4	HDBASET 70M 1X4 DISTRIBUTION AMPLIFIER	\$ 1,199.95
4915541	SP-HDCAT1X4	Kpro-Splitters	\$ 699.95
5076355	SP-HDCAT1X8	HDMI 1x8 Distribution Amplifier	\$ 1,299.95
4487733	SP-SDIX2	3G/HD-SDI 1X2 SPLITTER	\$ 149.95
4487732	SP-SDIX4	3G/HD-SDI 1X4 SPLITTER	\$ 249.95
4883809	SW-4X1SL18G	Kpro-Switchers	\$ 299.95
4487737	SW-HD20-3X14K	TRUE 4K HDMI 3X1 SWITCHER	\$ 69.95
4487736	SW-HD20-5X14K	TRUE 4K HDMI 5X1 SWITCHER	\$ 99.95
4153435	SW-HD3X14K	THE KANEXPRO 3X1 HDMI SWITCHER IS A COMP	\$ 29.95
4153437	SW-HD4X1AUD4K	THE KANEXPRO 4X1 HDMI SWITCHER IS A COMP	\$ 79.95
4153436	SW-HD5X14K	THE KANEXPRO 5X1 HDMI SWITCHER IS A COMP	\$ 39.95
4487783	SW-HD6X24K	HDMI 6X2 MATRIX SWITCHER WITH AUDIO	\$ 299.95
5014702	SW-HDSC51HDBT	KanexPro - Switcher	\$ 1,499.95

3741603	SW-SDI2X1	3GB/S SDI 2X1 SWITCH 2X1 HDCCTV (SDI)	\$ 109.95
3741604	SW-SDI4X1	3GB/S SDI 4X1 SWITCHER 4X1 HDCCTV	\$ 199.95
3741600	SW-SDI8X8	3GB/S SDI 8X8 MATRIX SWITCHER -SWITCH	\$ 1,749.95
3865797	SW-VDYWALL	2X2 DVI VIDEO WALL WITH MULTI-VIEWER	\$ 2,599.00
3465324	SYD2PTB	KANEX DOUBLEUP 2 PORT WALL CHARGER BLACK	\$ 29.95
3652844	SYDNEE-US	Kanex 4 Port USB Charging Station	\$ 99.95
3465321	TBOLT2M	KANEX THUNDERBOLT CABLE 2 METER	\$ 39.95
3465322	TBOLT3M	KANEX THUNDERBOLT CABLE 3 METER	\$ 59.95
3700966	USB3DOCK	Kanex Simple USB3.0 Dock	\$ 119.95
3465327	USB3GBIT3X	KANEX USB 3.0 GIG ETHRNT ADAPTR + 3X HUB	\$ 49.95
3465326	USB3HUB4X	KANEX 4-PORT USB 3 HUB	\$ 39.95
3465313	USBRJ45	KANEX USB TO ETHERNET ADAPTER	\$ 19.95
3533127	VGA1X4SP	VGA 1X4 SPLITTER WITH AUDIO	\$ 109.95
3533121	VGAEXTX1	VGA 1X1 EXTENDER OVER CAT5E/6 WITH AUDIO	\$ 109.95
3533120	VGAEXTX2	VGA 1X2 EXTENDER OVER CAT5E/6 WITH AUDIO	\$ 149.95
3533118	VGAEXTX4	VGA 1X4 EXTENDER OVER CAT5E/6 WITH AUDIO	\$ 299.95
3533116	VGAEXTX8	VGA 1X8 EXTENDER OVER CAT5E/6 WITH AUDIO	\$ 599.95
3598625	VGARLHD	VGA to HDMI with Audio Converter	\$ 69.95
3465318	WIFIPOINT	KANEX MYSPOT POCKET SIZED ACCESS POINT	\$ 39.95
4525874	WP-CONTROLB	Wall plate Control Panel for AV - Black	\$ 399.95
4156360	WP-HDBASET	VGA & HDMI Wall Plate Transmitter	\$ 749.95
5031568	WP-IPKEYPAD8	8-button Control based IP Keypad	\$ 499.95

4910824	20-70005598	2 CHANNELS AUDIO ANALOG & DIGITAL INPUT CARD FOR FRAME 16	\$ 993.00
4910825	20-70005698	2 CHANNELS AUDIO ANALOG & DIGITAL OUTPUT CARD FOR FRAME 16	\$ 571.00
5025568	20-70007098	2-Input HDMI (F-16)	\$ 895.00
5025573	20-70007398	2-Output HDMI Card (F-16)	\$ 495.00
5262896	20-70007998	4K HDMI Input for VS-1616D	\$ 1,112.00
5272587	20-70008098	4K HDMI Output for VS-1616D	\$ 660.00
5001535	20-801220190	4X2 4K60 4:2:0 HDMI MATRIX SWITCHER	\$ 1,200.00
5313384	20-80225098	2 channels HS Output Card for Frame 16	\$ 1,350.00
5059149	20-80356090	3x1 HDMI & XGA, Ethernet, Bidirectional RS-232, IR & Stereo HDBaseT Transmitter & Step-In Cmdr	\$ 1,145.00
4946335	20-8035801290	4K60 4:2:0 HDMI & COMPUTER GRAPHICS AUTO VIDEO SWITCHER	\$ 840.00
5286863	20-80371095	HDMI-XGA-Ethernet, Bidirectional RS-232-Stereo HDBaseT Transmitter-White Decora Style	\$ 995.00
5286859	20-80371195	HDMI-XGA-Ethernet, Bidirectional RS-232-Stereo HDBaseT Transmitter-Black Decora Style	\$ 995.00
5147477	20-90051790	VGA input card with audio breakin for VS-1616D	\$ 680.00
4959995	21-0360090	SWITCH - PORTS QTY: 5 - RACK-MOUNTABLE	\$ 510.00
5059156	21-0412010	4x1 HDMI Switcher. RS-232 & Ethernet Control	\$ 540.00
5032901	21-0457010	8x8 Composite Matrix Switcher	\$ 1,405.00
5049551	22-00000190	Secure 1-Port KVM Isolator DVI-I	\$ 224.00
5049565	22-00000199	KIT 4U Support HxS100I 10pcs	\$ 213.00
5049550	22-00000299	USB eLock HID Filter	\$ 135.00
5049594	22-00000390	Secure SH KM Switch 4-Port	\$ 605.00
5049583	22-00000490	Secure SH KVM Switch 4-Port 4K HDMI	\$ 621.00
5049605	22-00000620	Secure SH Mini-Matrix KVM 4K 4x2 HDMI, w/fUSB	\$ 1,037.00
5050406	22-0000009	UE10N-3-10 - USB eLock Plug - 10 pcs. pack	\$ 270.00
5049609	22-0000010	UE10N-3-50 - USB eLock Plug - 50 pcs. pack	\$ 1,350.00
5049574	22-0000011	HSL Secure SH KVM Combiner 2-Port HDMI video, PP 3.0	\$ 543.00
5049549	22-00001199	HSL USB eLock Configurable Filter, 2P, PP 3.0	\$ 162.00
5049580	22-00001490	SK21P-3 HSL 2P DP SKVM PP 3.0	\$ 567.00
5049579	22-00001590	HSL Secure SH KVM Switch 2-Port 4K HDMI video, PP 3.0	\$ 502.00
5049597	22-0000019	HSL Secure SH KM Switch 8-port, PP 3.0	\$ 1,166.00
5048252	22-0000020	HSL 2P DVI-I SKVM PP 3.0	\$ 518.00
5049535	22-0000021	HSL Secure DH KVM Switch 4-Port DVI-I video, w/fUSB, PP 3.0	\$ 994.00
5049544	22-00002230	Secure 8-Port DVI-I Video Dual-Head KVM Switch w/fUSB, PP 3.0	\$ 1,944.00
5049569	22-00002399	Rack Mount kit for K202SI	\$ 27.00
5049568	22-00002499	Rack Mount kit for KVM 4-Port 1U PP3 products	\$ 27.00
5049571	22-00002599	Rack Mount kit for KVM 2U PP3 products	\$ 27.00
5049578	22-00002690	2-Port DVI-I Video KVM Switch	\$ 286.00
5049581	22-00002720	HSL Secure SH KVM Switch 4-Port DVI-I video, w/fUSB, PP 3.0	\$ 748.00
5050402	22-00002790	2-Port 4K HDMI Video KVM Switch	\$ 259.00
5050403	22-00002890	2-Port DisplayPort Video KVM Switch	\$ 276.00
5049593	22-00002990	2-Port KM Switch	\$ 223.00
5047487	22-00003020	HSL Secure DH KVM Switch 4-Port DVI-I video, PP 3.0	\$ 940.00
5049601	22-00003090	2-Port to 2 DVI-I Video KVM Mini-Matrix	\$ 273.00
5049603	22-00003190	2-Port to 2 HDMI Video KVM Mini-Matrix	\$ 333.00
5049575	22-00003290	2-Port HDMI Video KVM Combiner	\$ 496.00
5049540	22-00003320	HSL Secure DH KVM Switch 4-Port DP video, PP 3.0	\$ 1,118.00
5049528	22-00003390	KVM Switch 2-Port DVI-I	\$ 521.00
5049542	22-00003420	HSL Secure DH KVM Switch 4-Port DP video, w/fUSB, PP 3.0	\$ 1,172.00
5049530	22-00003490	Dual-Head KVM Switch 2-Port 4K HDMI video	\$ 521.00
5049534	22-00003590	Dual-Head KVM Switch 2-Port DP	\$ 521.00
5049537	22-00003620	HSL Secure DH KVM Switch 4-Port HDMI video, PP 3.0	\$ 815.00
5049533	22-00003690	Dual-Head KVM Switch 2-Port DVI-I and DP	\$ 521.00
5049538	22-00003720	HSL Secure DH KVM Switch 4-Port HDMI video, w/fUSB, PP 3.0	\$ 521.00
5049582	22-00003790	4-Port DVI-I Video KVM Switch w/sUSB	\$ 521.00
5049585	22-00003890	4-Port 4K HDMI Video KVM Switch w/sUSB	\$ 528.00
5049588	22-00003990	4-Port DisplayPort Video KVM Switch w/sUSB	\$ 544.00
5049596	22-00004090	4-Port KM Switch w/sUSB	\$ 433.00
5049589	22-00004120	HSL Secure SH KVM Switch 8-port DVI video w/fUSB, PP 3.0	\$ 1,490.00
5049604	22-00004130	4-Port to 2P DVI Video KVM Mini-Matrix w/sUSB	\$ 974.00
5049606	22-00004230	4-Port to 2P HDMI Video KVM Mini-Matrix w/sUSB	\$ 974.00
5049536	22-00004390	Dual-Head KVM Switch 4-Port DVI-I video, w/fUSB	\$ 766.00
5049539	22-00004490	Dual-Head KVM Switch 4-Port HDMI video, w/fUSB	\$ 692.00
5049543	22-00004590	4-Port DisplayPort to HDMI Video Dual-Head KVM Switch w/sUSB	\$ 776.00
5049541	22-00004690	Dual-Head KVM Switch 4-port DVI, w/fUSB	\$ 508.00
5049590	22-00004730	8-Port DVI-I Video KVM Switch w/sUSB	\$ 1,075.00
5050405	22-00004830	8-Port 4K HDMI Video KVM Switch w/sUSB	\$ 1,008.00
5049591	22-00004930	KVM Switch 8-port DP w/fUSB	\$ 1,008.00
5049599	22-00005030	8-port KM Switch w/sUSB	\$ 806.00
5049608	22-00005130	8-Port to 2P DVI Video KVM Mini-Matrix w/sUSB	\$ 920.00
5049545	22-00005230	8-Port DVI-I Video Dual-Head KVM Switch w/sUSB	\$ 1,344.00
5049546	22-00005330	8-Port 4K HDMI Video Dual-Head KVM Switch w/sUSB	\$ 1,310.00
5049547	22-00005430	8-Port DisplayPort Video Dual-Head KVM Switch w/sUSB	\$ 1,344.00
5049607	22-00005530	Secured Mini-Matrix KVM 8P to 2P DVI, w/fUSB	\$ 1,750.00
5049592	22-00005690	Secure 2-Port KM Switch, PP 3.0	\$ 437.00
5049600	22-00005790	Secure 2-Port x 2 DVI-I Video KVM Mini-Matrix, PP 3.0	\$ 567.00
5049602	22-00005890	Secure 2-Port x 2 HDMI Video KVM Mini-Matrix, PP 3.0	\$ 578.00
5047485	22-00005990	Secure 2-Port DVI-I Video Dual-Head KVM Switch, PP 3.0	\$ 680.00

5049529	22-00006090	Secure 2-Port 4K HDMI Video Dual-Head KVM Switch, PP 3.0	\$ 648.00
5049531	22-00006190	2-Port DisplayPort to HDMI Video Dual-Head KVM Switch, PP3.0	\$ 713.00
5049532	22-00006290	Secure 2-Port DVI and DP Video Dual-Head KVM Switch, PP 3.0	\$ 680.00
5050404	22-00006330	Secure 4-Port DVI-I Video KVM Switch, PP 3.0	\$ 691.00
5049584	22-00006430	Secure 4-Port 4K HDMI Video KVM Switch w/fUSB, PP 3.0	\$ 680.00
5049598	22-00006630	Secure 8-port KM Switch w/fUSB, PP 3.0	\$ 1,166.00
5050399	22-00007090	HSL Secure Isolator 1-Port Video DVI-I, PP 3.0	\$ 243.00
4691581	2533-100031	VIA CONNECT PRO POWER SUPPLY 2533-100031 IS CONSIDERED A SPARE PART	
4581855	2535-052000	REPLACEMENT POWER SUPPLY	\$ 20.00
5017206	28-70000410	2 2 to 16 16 Modular 4K60 4 2 0 Multi-Format Digital Matri Switcher	\$ 5,995.00
4911087	28-70001410	2X2 TO 16X16 MODULAR MULTI FORMAT DIGITAL MATRIX SWITCHER	\$ 5,130.00
5269972	28-70001430	4U digital Frame with 16 slots	\$ 5,993.00
4931620	29-20001210	SVG 1RU FRAME W/ REDUNDANT POWER HOLDS UP TO 5 INPUT CARDS AND 1 OUTPUT CARD OR	\$ 1,070.00
4931627	29-20001599	HDMI INPUT MODULE WITH EMBEDDED AUDIO, FOUR HDMI INPUTS PER MODULE	\$ 2,250.00
4931631	29-20001799	HD-SDI AND HDMI OUTPUT MODULE FOR SVG MULTI-VIEWER WITH ONE HDMI INPUT	\$ 4,395.00
4501443	30-00007499	K-TOUCH STANDARD LICENSE: 1 TOUCH UI AND UP TO 5 CONTROLLABLE DEVICES	\$ 495.00
4501462	30-00007599	K-TOUCH ADVANCED LICENSE: 1 TOUCH UI AND UP TO 15 CONTROLLABLE DEVICES	\$ 995.00
4501465	30-00007699	K-TOUCH PREMIUM LICENSE: 1 TOUCH UI AND UP TO 50 CONTROLLABLE DEVICES	\$ 1,995.00
4501466	30-00007799	K-TOUCH ADD 1 TOUCH SCREEN TO A SINGLE LICENSE	\$ 100.00
4501469	30-00007899	K-TOUCH ADD 5 ADDITIONAL CONTROLLABLE DEVICES TO A SINGLE LICENSE	\$ 300.00
4501471	30-00008090	K-TOUCH 2 STANDARD LICENSES, 2 ONLINE TRAINING & 1 FC-26.	\$ 819.00
4959992	30-001790	7IN S1 TABLETOP/IN-WALL BLACK TOUCH PANEL	\$ 1,495.00
5019191	30-001890	Secured 7-Inch Wall Table Mount PoE Touch Panel	\$ 1,795.00
4959991	30-80397010	32-PORT S1 SMART CONTROLLER	\$ 1,450.00
5067966	30-80484090	16-Port Master Room Controller Compact	\$ 900.00
5286314	30-804920395	6-button Ethernet and KNET 1-gang Control Keypad	\$ 596.00
5286315	30-804920495	6-button Ethernet and KNET 1-gang Control Keypad	\$ 596.00
5274943	31-70900190	Master Room Controller	\$ 645.00
4747209	3232CVR	32X32 COMPOSITE VIDEO MATRIX SWITCHER 4RU WITH REDUNDANT POWER SUPPLY.	\$ 16,820.00
5050400	40-00001490	High Security isolator	\$ 216.00
5049552	40-00001590	High Security KVMA isolator	\$ 243.00
5049548	40-00001990	RS-232 to USB translator for secured products	\$ 108.00
5049553	40-00002590	Secure Headphones diode	\$ 111.00
4921403	40-80348090	FC-40ANET 4X4 DANTE INTERFACE	\$ 690.00
5169844	482KL	(B/U) Audio Transcoder	\$ 225.00
4747208	4848CVR	48X48 COMPOSITE VIDEO MATRIX SWITCHER 4RU WITH REDUNDANT POWER SUPPLY.	\$ 19,980.00
2965370	4X1V	4X1COMPOSITE VIDEO MECHANICAL SWITCHER	\$ 160.00
2965371	4X1VB	4X1COMPOSITE VIDEO MECHANICAL SWITCHER	\$ 165.00
2965372	4X4A	4X1 AUDIO SWITCHER 1:4 AUDIO DA	\$ 165.00
4930293	50-70958190	2 INPUT 1:4 HDMI DA/4X CAT5 OUTPUTS	\$ 1,495.00
4992318	50-800260095	HDMI OVER HDBASET TWISTED PAIR RECEIVER WHITE DECORA STYLE	\$ 247.00
5017207	50-800282095	HDMI over HDBaseT Twisted Pair Transmitter - Black Decora Style	\$ 290.00
5273557	50-80366090	4K HDMI Repeater	\$ 270.00
4008214	5PS10046	AVDS-PWR 12V	\$ 30.00
4008212	5PS20025	VDSRL-PWR 6V	\$ 20.00
4008211	5PS20029	DSV3K-PWR 5V	\$ 26.00
4008213	5PSN0012	DSVD-PWR 12V	\$ 20.00
5291707	60-00002290	4K Digital Signage Media Player	\$ 1,195.00
3936450	60-000030	8 CEILING TILE SPEAKER WITH KEVLAR WOOF	\$ 395.00
5068750	60-0000305	19 Rack Adapter for Up To 3 VIA CONNECT-PRO	\$ 149.00
3936451	60-000052	8 INCH, HIGH-PERFORMANCE, POWERED CEILIN	\$ 495.00
4150265	60-000056	THE GALIL 8-CO IS A PAIR OF TWO-WAY, OPEN -BACK, 8 SPEAKERS DESIGNED FOR MOUNTIN	\$ 240.00
5005790	60-000061	6.5 Closed-Back 2-Way Ceiling Speakers with Kevlar Woofers UL Approved	\$ 475.00
3936446	60-000063	6.5 ON-WALL 2-WAY SPEAKERS WITH KEVLAR W	\$ 395.00
3936441	60-000064	4 ON-WALL 2-WAY SPEAKERS WITH KEVLAR WOO	\$ 140.00
3936442	60-000065	5.25 ON-WALL 2-WAY SPEAKERS WITH KEVLAR	\$ 285.00
5087274	60-00008910	5.25in On-Wall 2-Way Powered Speakers. Replaces SPK-WA511 - Black	\$ 215.00
3936452	60-00009010	5.25 ON-WALL 2-WAY POWERED SPEAKERS. REP	\$ 215.00
5049572	60-00011290	Secure Multi-Domain Smart Card Reader, 2-Port, USB	\$ 359.00
5049573	60-00011390	Secure Multi-Domain Smart Card Reader, 4-Port, USB	\$ 481.00
5157290	60-000119	Via Pad Holder - Holds up to 6 VIA Pads	\$ 60.00
5308480	60-00013090	Handheld, battery operated 4K video generator / analyzer	\$ 990.00
3936453	60-000215040	5.25 ON-WALL 2-WAY POWERED SPEAKERS. REP	\$ 198.00
4964492	60-000290	KDS-EN6	\$ 995.00
4964491	60-000390	KDS-DEC6	\$ 995.00
5308499	60-0009390	48V/1.36A Desktop power supply	\$ 68.00
5308500	60-0009399	48V/1.36A Desktop power supply without power cord	\$ 68.00
5049566	60-10000199	Rack Mount Kit 1U for K208 & K308	\$ 62.00
5049570	60-10000299	Rack Mount Kit 2U for K248 & K2016	\$ 57.00
5049567	60-10000399	1U RackMount Flange for HSL 4-Port KVM/KM/Combiner	\$ 48.00
5258114	60-100199	TBUS Bracket to fit 4 Inserts in a single TS Opening	\$ 48.00
4978839	60-200100	19IN RACK ADAPTER FOR 1 LARGE & 1 STANDARD SIZE TOOLS	\$ 135.00
3782178	602R/T	DETACHABLE DVI OPTICAL TRANSMITTER & RECEIVER	\$ 850.00
4968945	60-70957090	4 CV PICTURE-IN-PICTURE INSERTER	\$ 2,070.00
2965374	611R	COMP VIDEO OVER FIBER OPTIC RECEIVER	\$ 210.00
2965375	611T	COMP VIDEO OVER FIBER OPTIC TRANSMITTER	\$ 210.00

4008268	613R/T	3G HD-SDI TRANSMITTER/RECEIVER	\$ 1,495.00
4008216	614R/T	DVI OPTICAL TRANS RECEIVER	\$ 950.00
3715560	616R/T	DUAL LINK DETACHABLE DVI OPTICAL TRANSMI	\$ 2,195.00
4008411	6241HDXL	4X1 3G HD-SDI SWITCHER	\$ 945.00
3869592	670RN	HDMI OVER FIBER OPTIC RECEIVER	\$ 1,495.00
2965395	673R/T	4CHANNEL 3GHSDI OVER OPTIC TRANSMITTER	\$ 4,850.00
4008410	6808HDXL	3G HD-SDI EMBEDDER/DE-EMBEDDER	\$ 1,150.00
4539030	70-00558010	11X4:2 PRESENTATION BOARDROOM ROUTER / SCALER SYSTEM	\$ 7,495.00
5060469	70-80218110	VP-553XL/110V Boardroom Presentation Switcher/Dual Scaler	\$ 3,300.00
2965400	711N	COMPOSITE AUDIO	\$ 230.00
2965401	712N	COMPOSITE AUDIO	\$ 230.00
3535443	718-10	COMPOSITE VIDEO & STEREO AUDIO	\$ 620.00
3535444	718-15	COMPOSITE VIDEO & STEREO AUDIO	\$ 620.00
4761498	7272HD-3G	ASPEN REDUNDANT PS FOR 7272HD-3G	\$ 14,055.00
5314244	72-80290010	12 Input HDMI & Analog Presentation Scaler Switcher with Mic	\$ 1,765.00
5138383	80-000054	US power socket to fit in a standard Kramer dual-insert slot	\$ 35.00
4784639	80-000099	TBUS ENCLOSURE BLACK	\$ 155.00
5068751	80-000117	15-pin HD, 3.5mm Audio & HDM Wall Plate - Gray	\$ 48.00
4911820	80-000119	15PIN HD 3.5MM AUDIO AND HDM WALL PLATE BLACK	\$ 48.00
4910229	80-000222	DIP-20BP MODEL, BLACK FRONT PANEL FOR DIP-20 WHEN INSTALLED IN A TBUS	\$ 12.00
5182794	80-000234	Table Mount Modular Multi-Connection Solution	\$ 209.00
4784640	80-000399	1 DOUBLE POWER SOCKET SLOT 6 INSERT SLOT	\$ 66.00
4784641	80-001999	TBUS DOUBLE POWER SOCKET	\$ 47.00
5260251	80-003399	TBUS Enclosure - Black	\$ 221.00
4406007	80-80066199	ROUND TABLE MOUNT MULTI CONNECTION SOLUTION FOR SID X1 PNEUMATIC LID 88MM CU	\$ 241.00
4784621	80-80228290	DOUBLE USB CHARGER - BLACK	\$ 123.00
5157291	80-80378090	Wireless Presentation and Collaboration Device for Education and Training - New Firmware 1.9	\$ 2,995.00
4008226	840HXL	HDMI TEST PATTERN GENERATOR	\$ 640.00
5019193	85-000022	Dual Cable Pass Through (9mm) - Black	\$ 20.00
4931635	85-000152	1 GANG FRAME HOLDS 3 WALL PLATE INSERTS BLACK	\$ 25.00
5019194	85-0002199	Dual Cable Pass Through 9mm & 12.5mm) - Black	\$ 20.00
4806138	85-0023099	WP-H1M(G)	\$ 74.00
4806139	85-0023299	WP-H1M(W)	\$ 74.00
4784644	85-0410299	CABLE RETRACTOR VGA AUDIO	\$ 195.00
4784645	85-0410399	CABLE RETRACTOR - ETHERNET (RJ-45)	\$ 195.00
4784643	85-0410499	CABLE RETRACTOR HDMI	\$ 195.00
5246621	85-3002099	Double RJ-45 Pass Through -Black	\$ 40.00
5258115	85-820299	Wall Plate Insert Blank Cover - Black	\$ 5.00
4931536	87-00000599	VIA SITE MANAGEMENT LICENSE UP TO 100 VIA GATEWAYS	\$ 2,995.00
5113927	87-00000799	VIA Site Management License - Unlimited VIA gateways	\$ 1,500.00
5113929	87-00001899	VIA Site Management License -1 Year Extended Warranty - up to Unlimited VIA gateways	\$ 750.00
4931529	87-00006799	2 YEAR EXTENDED SOFTWARE FIRMWARE WARRANTY FOR VIA CONNECT PRO	\$ 195.00
5113934	87-00006899	VIA Site Management License -2 Year Extended Warranty - up to Unlimited VIA gateways	\$ 1,495.00
5157292	87-000099	NFC Tag Accessory for VIA	\$ 15.00
5157293	87-000199	NFC Tag Accessory for VIA	\$ 15.00
4981197	87-000690	WIRELESS PRESENTATION HUB	\$ 995.00
5202081	87-000790	Simultaneous Wired and Wireless Presentation and Collaboration Solution	\$ 1,595.00
2965342	90-090390	STEREO AUDIO AMPLIFIER	\$ 250.00
2965404	900N	STEREO AUDIO AMPLIFIER 8.4W PER CHANNEL	\$ 190.00
2965405	900XL	STEREO AUDIO AMPLIFIER	\$ 265.00
4669514	902 POWER SUPPLY	POWER SUPPLY FOR 902	
4069884	905XL	POWER AMPLIFIER (2 X 110W)	\$ 1,195.00
4806136	90-70745190	1:2 HDMI DISTRIBUTION AMPLIFIER	\$ 295.00
4930288	90-70832090	HDMI OVER TWISTED PAIR TRANSMITTER OVER 1 STP CABLE	\$ 195.00
4930290	90-70986090	HDMI OVER TWISTED PAIR RECEIVER OVER 1 STP CABLE	\$ 195.00
4930291	90-7188090	1:2 TWISTED PAIR LINE DRIVER & DISTRIBUTION AMPLIFIER	\$ 250.00
3203215	907XL	STEREO AUDIO POWER	\$ 395.00
3697091	91-000031	POP UP TABLE MOUNT REQUIRES	\$ 210.00
4784642	91-000099	TBUS AC POWER CORD 6FT	\$ 6.00
3469708	91-000399	TBUS AC POWER CORD	\$ 8.00
2966117	91-01010015	RG-6 VIDEO CABLE 1.5	\$ 4.00
2966118	91-0101003	RG-6 VIDEO CABLE 3	\$ 5.00
5138379	91-011299	Under Table Mounted TBUS Enclosure. Includes: 6 Insert Slots, 1 Dual Power Socket Slot	\$ 80.00
2966054	92-2202003	3.5MM STEREO CABLE 3	\$ 11.00
2966055	92-2202006	3.5MM STEREO CABLE 6	\$ 15.00
2966056	92-2202010	3.5MM STEREO CABLE 10	\$ 20.00
2966057	92-2202015	3.5MM STEREO CABLE 15	\$ 29.00
2966058	92-2202025	3.5MM STEREO CABLE 25	\$ 40.00
4923836	92-2202035	C-GMA/GMA-35 STEREO AUDIO CABLE	\$ 45.00
2966060	92-2202050	3.5MM STEREO CABLE 50	\$ 61.00
5010348	92-2212025	15-Pin HD, 3.5mm, + RJ-45 (M-M) Cable - 25	\$ 53.00
2965990	92-7101025	15-PIN HD TO 15-PIN CABLE 25	\$ 34.00
2965992	92-7101050	15-PIN HD TO 15-PIN CABLE 50	\$ 58.00
2966010	92-7201006	MICRO VGA CABLE 6	\$ 16.00
2966011	92-7201010	MICRO VGA CABLE 10	\$ 24.00
2966012	92-7201015	MICRO VGA CABLE 15	\$ 33.00

2966013	92-7201025	MICRO VGA CABLE 25	\$ 56.00
2966071	92-7301006	3.5MM MICRO VGA CABLE 6	\$ 29.00
2966072	92-7301010	3.5MM MICRO VGA CABLE 10	\$ 30.00
2966073	92-7301015	3.5MM MICRO VGA CABLE 15	\$ 43.00
2966074	92-7301025	3.5MM MICRO VGA CABLE 25	\$ 50.00
2966418	92-9222050	MOLDED STRAIGHT TO BACKSHELL 450 50	\$ 138.00
2966156	94-0101003	DVI-D TO DVI-D DUAL LINK CABLE 3	\$ 11.00
2966157	94-0101006	DVI-D TO DVI-D DUAL LINK CABLE 6	\$ 12.00
2966158	94-0101010	DVI-D TO DVI-D DUAL LINK CABLE 10	\$ 16.00
2966165	94-0201010	DVI-D TO DVI-D FIBER	\$ 285.00
2966152	94-0605006	DVI-A TO 5 BNC BREAKOUT, MOLDED 6	\$ 18.00
5286431	94-095400030	DVI-D (M) TO DVI-D (M) All Fiber Optic Cable (Non-HDCP)-98	\$ 425.00
2965948	95-0101003	STEREO AUDIO CABLE 3	\$ 2.00
2965949	95-0101006	STEREO AUDIO CABLE 6	\$ 3.00
2965950	95-0101010	STEREO AUDIO CABLE 10	\$ 4.00
2965952	95-0101015	STEREO AUDIO CABLE 15	\$ 6.00
2965953	95-0101025	STEREO AUDIO CABLE 25	\$ 7.00
2965954	95-0101035	STEREO AUDIO CABLE 35	\$ 9.00
2965955	95-0101050	STEREO AUDIO CABLE 50	\$ 12.00
4082226	95-0101100	3.5MM MALE-MALE STEREO AUDIO CABLE	\$ 17.00
2965960	95-0103110	3.5MM TO 1 IR EMITTER CABLE 10	\$ 11.00
2965965	95-0112001	3.5MM TO 2 RCA BREAKOUT CABLE 1	\$ 3.00
2965967	95-0122006	3.5MM TO 2 RCA BREAKOUT CABLE 6	\$ 6.00
2965968	95-0122010	BREAKOUT CABLE 10	\$ 7.00
2965969	95-0122015	BREAKOUT CABLE 15	\$ 11.00
2965970	95-0122025	BREAKOUT CABLE 25	\$ 12.00
2965971	95-0122035	BREAKOUT CABLE 35	\$ 15.00
2965972	95-0122050	BREAKOUT CABLE 50	\$ 20.00
2966267	95-0202003	2 RCA TO 2 RCA AUDIO CABLE 3	\$ 4.00
5209497	95-1211025	XLR (M) TO XLR (F) Quad Style Cable - 25ft	\$ 20.00
2966324	95-1211075	XLR TO XLR QUAD STYLE CABLE 75	\$ 53.00
5274553	96-0211035	USB Active Extender Cable - 35	\$ 35.00
3319744	96-0212010	USB2.0 TYPE A TO TYPE A CABLE 10	\$ 4.00
4008287	96-02121003	USB2 A EXTENSION CABLE 3	\$ 2.50
4008290	96-02121015	USB2 A EXTENSION CABLE 15	\$ 6.00
3319748	96-0215006	USB 2.0 TYPE A TO TYPE B PRINTER CABLE	\$ 2.50
3319749	96-0215010	USB 2.0 TYPE A TO TYPE B PRINTER CABLE	\$ 4.00
4008292	96-02156006	USB2 MICRO B 5-PIN TO A 6	\$ 3.00
4994170	96-0230006	USB 3.0 TYPE A TO TYPE A CABLE 6FT	\$ 8.00
3318468	96-02310003	USB-A (M) TO USB-A (F) EXTENSION CABLE	\$ 6.00
3936473	96-9211050	PLENUM RATED USB-A (M) TO USB-A (F) ACTI	\$ 89.00
2966202	97-0101003	HDMI TO HDMI CABLE 3	\$ 11.00
2966203	97-0101006	HDMI TO HDMI CABLE 6	\$ 12.00
2966204	97-0101010	HDMI TO HDMI CABLE 10	\$ 16.00
2966205	97-0101015	HDMI TO HDMI CABLE 15	\$ 24.00
2966206	97-0101025	HDMI TO HDMI CABLE 25	\$ 29.00
2966207	97-0101035	HDMI TO HDMI CABLE 35	\$ 48.00
2966208	97-0101050	HDMI TO HDMI CABLE 50	\$ 71.00
4008416	97-01014006	HDMI/FLAT/ETHERNET CABLE-6	\$ 14.00
4008432	97-01014010	HDMI/FLAT/ETHERNET CABLE-10	\$ 19.00
4008435	97-01014035	HDMI/FLAT/ETHERNET CABLE-35	\$ 64.00
4008437	97-01014075	HDMI/FLAT/ETHERNET CABLE-75	\$ 138.00
3349669	97-01114003	HDMI (M) TO HDMI (M) HOME CINEMA HDMI CABLE WITH ETHERNET SUPPORT 3FT	\$ 15.00
5017208	97-01114010	HDMI (M) TO HDMI (M) Cable with Ethernet - 10	\$ 23.00
3349672	97-01114015	HDMI (M) TO HDMI (M) HOME CINEMA HDMI CABLE WITH ETHERNET SUPPORT 15FT	\$ 29.00
5263322	97-01114020	HDMI Home Cinema (Male-Male) with Ethernet Cable (20)	\$ 39.00
3445814	97-01115006	HIGH SPEED HDMI WITH ETHERNET TO MINI HD	\$ 12.00
3445815	97-01115010	HIGH SPEED HDMI WITH ETHERNET TO MINI HD	\$ 16.00
3319733	97-01213006	HDMI (M) TO HDMI (M) CABLE WITH ETHERNET	\$ 15.00
3319734	97-01213010	HDMI (M) TO HDMI (M) CABLE WITH ETHERNET	\$ 18.00
3319735	97-01213015	HDMI (M) TO HDMI (M) CABLE WITH ETHERNET	\$ 27.00
3319738	97-01213050	HDMI (M) TO HDMI (M) CABLE WITH ETHERNET	\$ 78.00
3386361	97-0131001	FLEXIBLE HDMI (M) TO HDMI (M) ETHERNET C	\$ 10.00
3386362	97-0131002	FLEXIBLE HDMI (M) TO HDMI (M) ETHERNET C	\$ 11.00
3386363	97-0131003	FLEXIBLE HDMI (M) TO HDMI (M) ETHERNET C	\$ 13.00
3386364	97-0131006	FLEXIBLE HDMI (M) TO HDMI (M) ETHERNET C	\$ 19.00
3386365	97-0131010	FLEXIBLE HDMI (M) TO HDMI (M) ETHERNET C	\$ 21.00
3386366	97-0131015	FLEXIBLE HDMI (M) TO HDMI (M) ETHERNET C	\$ 30.00
3386367	97-0131025	FLEXIBLE HDMI (M) TO HDMI (M) ETHERNET C	\$ 40.00
4082221	97-0132003	ULTRA-SLIM HIGH-SPEED HDMI FLEXIBLE CABL	\$ 10.00
4082222	97-0132006	ULTRA-SLIM HIGH-SPEED HDMI FLEXIBLE CABL	\$ 11.00
4082223	97-0132010	ULTRA-SLIM HIGH-SPEED HDMI FLEXIBLE CABL	\$ 13.00
5050120	97-0132110	Ultra-Slim High-Speed Flexible HDMI (M) to HDMI (M) Cable with Ethernet: Blue - 10	\$ 13.00
5086288	97-0132710	Ultra Slim High Speed HDMI Cable with Ethernet White-10ft	\$ 13.00
3783544	97-0141025	HIGH SPEED HDMI FLEXIBLE CABLE WITH ETHE	\$ 40.00
5309499	97-0142015	Active High Speed HDMI Cable with Ethernet, 18Gbps up to 20m (66ft)-15	\$ 59.00

5309500	97-0142025	Active High Speed HDMI Cable with Ethernet, 18Gbps up to 20m (66ft) 25	\$ 89.00
5309501	97-0142035	Active High Speed HDMI Cable with Ethernet, 18Gbps up to 20m (66ft)35	\$ 99.00
5309502	97-0142050	Active High Speed HDMI Cable with Ethernet, 18Gbps up to 20m (66ft)50	\$ 159.00
5309504	97-0142066	Active High Speed HDMI Cable with Ethernet, 18Gbps up to 20m (66ft)66	\$ 199.00
5309505	97-0142082	Active High Speed HDMI Cable with Ethernet, 18Gbps up to 20m (66ft), 10.2 Gbps up to 25m (82ft)82	\$ 259.00
5309507	97-0142098	Active High Speed HDMI Cable with Ethernet, 18Gbps up to 20m (66ft), 10.2 Gbps up to 25m (82ft) and 6.75Gbps up to 30m	\$ 299.00
2966195	97-0201003	HDMI TO DVI-D CABLE 3	\$ 20.00
2966196	97-0201006	HDMI TO DVI-D CABLE 6	\$ 24.00
2966197	97-0201010	HDMI TO DVI-D CABLE 10	\$ 32.00
2966198	97-0201015	HDMI TO DVI-D CABLE 15	\$ 35.00
2966199	97-0201025	HDMI TO DVI-D CABLE 25	\$ 45.00
2966200	97-0201035	HDMI TO DVI-D CABLE 35	\$ 55.00
5129934	97-0403001	DVI or HDMI Tx&Rx Adapter Set for AOCH/XL and AOCH/60 Cables	\$ 42.00
4375082	97-0410131	FIBER OPTIC HIGH SPEED PLUGGABLE HDMI CABLE - 131FT.	\$ 520.00
4375084	97-0410164	FIBER OPTIC HIGH SPEED PLUGGABLE HDMI CABLE - 164FT.	\$ 550.00
4375074	97-0413033	FIBER OPTIC HIGH SPEED PLUGGABLE HDMI CABLE - 33FT.	\$ 300.00
4375075	97-0413050	FIBER OPTIC HIGH SPEED PLUGGABLE HDMI CABLE - 50FT.	\$ 340.00
4375078	97-0413066	FIBER OPTIC HIGH SPEED PLUGGABLE HDMI CABLE - 66FT.	\$ 400.00
4375079	97-0413098	FIBER OPTIC HIGH SPEED PLUGGABLE HDMI CABLE - 98FT.	\$ 420.00
5308962	97-0413230	Active Optical 4K HDMI Plenum Cable-230-Detachable HDMI Heads, Install-Ready Pulling Capsule	\$ 730.00
5308955	97-0413328	Active Optical 4K HDMI Plenum Cable-328-Detachable HDMI Heads, Install-Ready Pulling Capsule	\$ 980.00
5059485	97-0416033	8x8 Composite Matrix Switcher	\$ 400.00
5088853	97-0416050	Active Optical UHD Pluggable 4K/60 HDMI Cable-Plenum rated	\$ 450.00
5088855	97-0416066	Active Optical UHD Pluggable 4K/60 HDMI Cable-Plenum rated	\$ 515.00
5195440	97-0416098	CP-AOCH/60-98	\$ 575.00
3406816	97-0601003	DISPLAY PORT (M) TO HDMI (M)-3 FT.	\$ 18.00
3406823	97-0601010	DISPLAY PORT (M) TO HDMI (M)-10FT	\$ 23.00
2966144	97-0616003	DISPLAYPORT TO DISPLAYPORT CABLE 3	\$ 16.00
2966145	97-0616006	DISPLAYPORT TO DISPLAYPORT CABLE 6	\$ 19.00
2966146	97-0616010	DISPLAYPORT TO DISPLAYPORT CABLE10	\$ 24.00
2966147	97-0616015	DISPLAYPORT TO DISPLAYPORT CABLE15	\$ 32.00
2966148	97-0616025	DISPLAYPORT TO DISPLAYPORT CABLE25	\$ 44.00
2966149	97-0616035	DISPLAYPORT TO DISPLAYPORT CABLE35	\$ 56.00
2966150	97-0616050	DISPLAYPORT TO DISPLAYPORT CABLE50	\$ 75.00
5129931	97-1403328	Rental& staging Active Pluggable Optical 4K HDMI Cable	\$ 1,225.00
3464914	97-16010003	MINI DISPLAY PORT TO HDMI (M) TO (M) 3	\$ 16.00
3464921	97-16010006	MINI DISPLAY PORT TO HDMI (M) TO (M) 6	\$ 18.00
5306975	97-16011025	Cable Mini DisplayPort to HDMI (M), Black 25	\$ 45.00
4008318	97-91213045	HDMICABLE WITH ETHERNET - 45	\$ 185.00
5001137	98-0301010	3 RCA (M) TO 3 RCA (M) CABLE 10FT	\$ 14.00
4930169	99-0461100	CAT6A U FTP VIDEO & LAN CABLE LOW SMOKE & HALOGEN FREE	\$ 115.00
5017205	99-0461305	Four-Pairs U/FTP Cable for DGKat, HdBaseT and LAN Systems-305	\$ 325.00
4008348	99-3440006	RJ45 (M/M) BC-DGKAT623 CABLE 6	\$ 11.00
3318478	99-3440050	RJ-45 (M) TO RJ-45 (M) DGKAT SHIELDED TW	\$ 32.00
3318479	99-3440075	RJ-45 (M) TO RJ-45 (M) DGKAT SHIELDED TW	\$ 45.00
3936462	99-3450025	RJ-45 TO RJ-45 FOUR-PAIR U/FTP CABLE (23	\$ 19.00
5307709	99-3460125	Cat6A 125ft Blue U/FTP Molded 650MHz-for:DGKat, HdBaseT, LAN & 4K Applications	\$ 58.00
5246630	99-9191029	HDMI Adapter Ring #5	\$ 199.00
3419792	99-92200003	MINI DISPLAYPORT (M) TO 15PIN HD (F) ADA	\$ 28.00
5042296	99-92241000	2-Conductor (22 AWG) Plenum-Rated Shielded Audio Cable great for connecting line level devices	\$ 184.00
5119304	99-94610500	Plenum CATA 23AWG U/FTP for 4K UHD, LAN HdBaseT & Kramer DGKat applications-500ft.	\$ 495.00
5119305	99-94611000	Plenum CATA 23AWG U/FTP for 4K UHD, LAN HdBaseT & Kramer DGKat applications-1000ft.	\$ 995.00
2966493	99-9492001	DVI-A TO 15-PIN HD ADAPTER	\$ 9.00
2966481	99-9494921	DVID VGA ADAPTER CABLE 1	\$ 24.00
2966494	99-9497001	DVI-D TO HDMI ADAPTER	\$ 10.00
2966489	99-9497010	DVI-D TO HDMI ADAPTER	\$ 10.00
2966483	99-9497101	DVI-D TO HDMI ADAPTER CABLE 1	\$ 14.00
3783525	99-9692030	DISPLAYPORT (M) TO 15 PIN HD (F) ADAPTER	\$ 32.00
3252921	99-9697030	DISPLAYPORT (M) TO HDMI (F) ADAPTER CABLE	\$ 24.00
3419793	99-97200003	MINI DISPLAYPORT (M) TO HDMI (F) ADAPTER	\$ 16.00
5195445	99-97211106	C-USBC/HM-6	\$ 39.00
2966498	99-9797011	HDMI TO HDMI ADAPTER	\$ 12.00
2966473	AD-A35M/2RF	3.5MM STEREO	\$ 2.00
2966474	AD-BF/BF	BNC GENDER CHANGER	\$ 2.00
2966475	AD-BF/RM	BNC TO RCA ADAPTER	\$ 2.00
2966476	AD-BM/2BFT	BNC TO 2 BNC T ADAPTER	\$ 2.00
2966477	AD-BM/2BFY	BNC TO 2 BNC Y ADAPTER	\$ 4.00
4747755	ADC/HM/HF/PICO	FLEXIBLE ADAPTER MF CABLE	\$ 20.00
2966480	ADC-DF/HM	DVI-D TO HDMI ADAPTER CABLE 1	\$ 16.00
3783524	ADC-DPM/DF	DISPLAYPORT (M) TO DVI I (F) ADAPTER CAB	\$ 24.00
4686861	ADC-HM/HF/PICO	KRAMER S ADC-HM/HF/PICO IS AN ULTRA-SLIM HIGHSPEED HDMI ADAPTER CABLE WITH ETHER	\$ 20.00
3419791	ADC-MDP/DF	MINI DISPLAYPORT (M) TO DVID (F) ADAPTER	\$ 16.00
2966487	AD-D9F/D9F	9PIN D GENDER CHANGER	\$ 2.00
2966488	AD-D9M/D9M	9PIN D GENDER CHANGER	\$ 2.00
2966490	AD-DF/DF/RA	DVID) RIGHT ANGLE ADAPTER	\$ 15.00
2966492	AD-DF/DM/RA	DVID) RIGHT ANGLE ADAPTER	\$ 14.00

2966495	AD-GF/GF	15PIN HD GENDER CHANGER	\$ 5.00
2966497	AD-GM/GF/RA	15PIN HDTO15PIN HD RIGHT ANGLE ADAPTER	\$ 6.00
2966496	AD-GM/GM	15PIN HD GENDER CHANGER	\$ 4.00
2966499	AD-HF/HF/RA	HDMI RIGHT ANGLE GENDER CHANGER	\$ 14.00
2966501	AD-HF/HF/RA-FLAT	HDMI RIGHT ANGLE FLAT GENDER CHANGER	\$ 15.00
2966500	AD-HF/HM/RA	HDMI RIGHT ANGLE GENDER CHANGER	\$ 12.00
4755666	ASPEN 1616HD-3G	ASPEN 16X16 3G HD-SDI RTR 1RU	
3632109	AVDS-RP	MINICOM AVDS CAT5 AUDIO VIDEO DISPLAY	\$ 150.00
3762559	BC-1T-300M	1 SHIELDED PAIR: 20 AWG AUDIO OR CONTROL BULK CABLE	\$ 245.00
4030156	BC-1T-300M	1 SHIELDED PAIR: 20 AWG AUDIO OR CONTROL BULK CABLE	\$ 245.00
2965932	BC-1X59-300M	1 COAX: RG-59 BULK CABLE 985	\$ 359.00
4175517	BC-2S12-1000	1000FT 12 AWG 2-CONDUCTOR SPEAKER CABLE	\$ 650.00
4175518	BC-2S12-500	500FT 12 AWG 2-CONDUCTOR SPEAKER CABLE	\$ 335.00
4175519	BC-2S14-1000	1000FT 14 AWG 2-CONDUCTOR SPEAKER CABLE	\$ 495.00
4175520	BC-2S14-500	500FT 14 AWG 2-CONDUCTOR SPEAKER CABLE	\$ 265.00
4175521	BC-2S18-1000	1000FT 18 AWG 2-CONDUCTOR SPEAKER CABLE	\$ 195.00
4175522	BC-2S18-500	500FT 18 AWG 2-CONDUCTOR SPEAKER CABLE	\$ 125.00
4008347	BC-2S-300M	16 AWG BULK SPEAKER CABLE 985	\$ 307.00
4008346	BC-2T-300M	20 AWG AUDIO BULK CABLE 985	\$ 429.00
4008320	BC-5ESLD-1000BK	BULK CAT 5E-SOLID 1000 BLACK	\$ 172.00
4008322	BC-5ESLD-1000BL	BULK CAT 5E-SOLID 1000 BLUE	\$ 172.00
4008321	BC-5ESLD-1000GN	BULK CAT 5E-SOLID 1000 GREEN	\$ 172.00
4008323	BC-5ESLD-1000RD	BULK CAT 5E-SOLID 1000 RED	\$ 172.00
4008325	BC-5ESLD-1000WH	BULK CAT 5E-SOLID 1000 WHITE	\$ 172.00
4008324	BC-5ESLD-1000YL	BULK CAT 5E-SOLID 1000 YELLOW	\$ 172.00
4008326	BC-5EST-1000BK	BULK CAT5E-STRANDED 1000 BLK	\$ 199.00
4008328	BC-5EST-1000BL	BULK CAT5E-STRANDED 1000 BLUE	\$ 199.00
4008327	BC-5EST-1000GN	BULK CAT5E-STRANDED 1000 GRN	\$ 199.00
4008329	BC-5EST-1000RD	BULK CAT5E-STRANDED 1000 RED	\$ 199.00
4008331	BC-5EST-1000WH	BULK CAT5E-STRANDED 1000 WHT	\$ 199.00
4008330	BC-5EST-1000YL	BULK CAT5E-STRANDED 1000 YEL	\$ 199.00
2965939	BC-5X-100M	5 CONDUCTOR HI-RES MINI-COAX	\$ 323.00
2965940	BC-5X-300M	5 CONDUCTOR HI-RES MINI-COAX	\$ 978.00
4008332	BC-6SLD-1000BK	BULK CAT6-SOLID 1000 BLACK	\$ 199.00
4008334	BC-6SLD-1000BL	BULK CAT6-SOLID 1000 BLUE	\$ 199.00
4008333	BC-6SLD-1000GN	BULK CAT6-SOLID 1000 GREEN	\$ 199.00
4008335	BC-6SLD-1000RD	BULK CAT6-SOLID 1000 RED	\$ 199.00
4008337	BC-6SLD-1000WH	BULK CAT6-SOLID 1000 WHITE	\$ 199.00
4008336	BC-6SLD-1000YL	BULK CAT6-SOLID 1000 YELLOW	\$ 199.00
4008338	BC-6ST-1000BK	BULK CAT6 STRANDED 1000 BLACK	\$ 210.00
4008340	BC-6ST-1000BL	BULK CAT6 STRANDED 1000 BLUE	\$ 210.00
4008339	BC-6ST-1000GN	BULK CAT6 STRANDED 1000 GREEN	\$ 210.00
4008341	BC-6ST-1000RD	BULK CAT6 STRANDED 1000 RED	\$ 210.00
4008343	BC-6ST-1000WH	BULK CAT6 STRANDED 1000 WHITE	\$ 210.00
4008342	BC-6ST-1000YL	BULK CAT6 STRANDED 1000 YEL	\$ 210.00
3936458	BC-CAT6A-305M	FOUR-PAIR U/FTP BULK CABLE (23AWG) OPTIM	\$ 375.00
4008319	BC-DGKAT524-100M	24 AWG STP BULK CABLE-100M	\$ 135.00
4008369	BCP-2/16-1000	PLENUM AUDIO BULK CABLE	\$ 285.00
4008371	BCP-2/16-250	PLENUM AUDIO BULK CABLE	\$ 73.00
4008372	BCP-2/16-500	PLENUM AUDIO BULK CABLE	\$ 145.00
4175523	BCP-2S12-1000	PLENUM-RATED 1000FT 12 AWG 2-CONDUCTOR	\$ 785.00
4175524	BCP-2S12-500	PLENUM-RATED 500FT 12 AWG 2-CONDUCTOR	\$ 395.00
4175525	BCP-2S14-1000	PLENUM-RATED 1000FT 14 AWG 2-CONDUCTOR	\$ 465.00
4175526	BCP-2S14-250	PLENUM-RATED 250FT 14 AWG 2-CONDUCTOR	\$ 119.00
4175527	BCP-2S14-500	PLENUM-RATED 500FT 14 AWG 2-CONDUCTOR	\$ 235.00
4175528	BCP-2S18-1000	PLENUM-RATED 1000FT 18 AWG 2-CONDUCTOR	\$ 185.00
4175529	BCP-2S18-250	PLENUM-RATED 250FT 18 AWG 2-CONDUCTOR	\$ 45.00
4175530	BCP-2S18-500	PLENUM-RATED 500FT 18 AWG 2-CONDUCTOR	\$ 95.00
2966346	BCP-2T-1000	PLENUM RATED DUAL SHIELDED PAIR CABLE	\$ 479.00
4008380	BCP-4/22-1000	PLENUM SHIELD AUDIO BULK CABLE	\$ 225.00
4008382	BCP-4F/50M-1000	PLENUM OPTICAL BULK CABLE	\$ 1,841.00
4008383	BCP-4F/50M-500	PLENUM OPTICAL BULK CABLE	\$ 941.00
4008438	BCP-5X-SOLID-1000	5 COAX PLENUM BULK CABLE 1000	\$ 1,964.00
4032771	BCP-DGKAT623-1000	BCP-DGKAT623 - PLENUM RATED FOUR-PAIR	\$ 1,182.00
4008344	BC-RG63G-152M	EXTENDED RANGE RG-6 COAX-500	\$ 307.00
4008345	BC-RG63G-305M	EXTENDED RANGE RG-6 COAX-1000	\$ 569.00
4750314	BC-UNIKAT/LSHF-305M	CAT6A U/FTP VIDEO & LAN CABLE LOW SMOKE & HALOGEN FREE	\$ 325.00
4134354	BLP-F16	BLANK MODULE COVER PLATE (F-16)	\$ 15.00
4134365	BLP-F32	BLANK MODULE COVER PLATE (F-32)	\$ 15.00
4134381	BLP-F64	BLANK MODULE COVER PLATE (F-64)	\$ 40.00
2966230	C-2LC/2LC-99	2LC TO 2LC FIBER OPTIC CABLE 99 FT	\$ 143.00
2966270	C-2RAM/2RAM-15	2 RCA TO 2 RCA AUDIO CABLE 15	\$ 8.00
2966273	C-2RAM/2RAM-50	2 RCA TO 2 RCA AUDIO CABLE 50	\$ 18.00
2966268	C-2RAM/2RAM-6	2 RCA TO 2 RCA AUDIO CABLE 6	\$ 5.00
2966278	C-3RVAM/3RVAM-15	3 RCA TO 3 RCA CABLE (1 RG-59	\$ 18.00
2966279	C-3RVAM/3RVAM-25	3 RCA TO 3 RCA CABLE (1 RG-59	\$ 25.00

2966274	C-3RVAM/3RVAM-3	3 RCA TO 3 RCA CABLE (1 RG-59	\$ 7.00
2966280	C-3RVAM/3RVAM-35	3 RCA TO 3 RCA CABLE (1 RG-59	\$ 34.00
2966275	C-3RVAM/3RVAM-6	3 RCA TO 3 RCA CABLE (1 RG-59	\$ 11.00
2966285	C-3RVM/3RVM-15	3 RCA TO 3 RCA CABLE (3 RG-59	\$ 51.00
2966288	C-3RVM/3RVM-50	3 RCA TO 3 RCA CABLE (3 RG-59	\$ 102.00
2966283	C-3RVM/3RVM-6	3 RCA TO 3 RCA CABLE (3 RG-59	\$ 37.00
2966289	C-3RVM/3RVM-75	3 RCA TO 3 RCA CABLE (3 RG-59	\$ 138.00
2966176	C-4FDM/4FDM-66	DVI-D ALL FIBER OPTIC CABLE 66	\$ 335.00
4008278	C-4LC/4LC-150	4LC FIBER CABLE 150	\$ 290.00
2966237	C-4LC/4LC-328	4LC TO 4LC FIBER OPTIC CABLE 328 FT	\$ 491.00
2966139	C-5BM/5BM-25	5 BNC TO 5 BNC CABLE 25	\$ 45.00
2966141	C-5BM/5BM-50	5 BNC TO 5 BNC CABLE 50	\$ 73.00
2966142	C-5BM/5BM-75	5 BNC TO 5 BNC CABLE 75	\$ 106.00
4755667	C-A35/IRE	3.5MM (M) TO 1 IR EMITTER CABLE	\$ 11.00
2965961	C-A35M/2IRE-10	3.5MM TO 2 IR EMITTER CABLE 10	\$ 16.00
3783526	C-A35M/2RAM-12	3.5MM (M) TO 2 RCA (M) BREAKOUT CABLE	\$ 8.00
2965966	C-A35M/2RAM-3	3.5MM TO 2 RCA BREAKOUT CABLE 3	\$ 5.00
4082224	C-A35M/A35M-65	3.5MM MALE-MALE STEREO AUDIO CABLE	\$ 13.00
4082225	C-A35M/A35M-75	3.5MM MALE-MALE STEREO AUDIO CABLE	\$ 14.00
4529160	C-A35M/IRRN-3	3.5MM TO IR RECEIVER CABLE 3 FEET	\$ 11.00
4529162	C-A35M/IRRN-50	3.5MM (M) TO IR RECEIVER CABLE 50 FEET	\$ 20.00
3408341	C-AC/US	KRAMER TBUS AC POWER CORD ,6FT. USA 110V	\$ 6.00
4712311	CACY/US	TBUS AC POWER CORD DUAL OUTPUTS USA 6FT 110V AC	\$ 8.00
4765703	CAMPUS-SW-WRNTY-2Y	2 YEAR EXTENDED SOFTWARE//FIRMWARE WARRANTY FOR VIA CAMPUS	\$ 595.00
4008378	CB-BLACK	CABLE BOOT FOR RJ-45 - BLACK	\$ 1.00
4008375	CB-BLUE	CABLE BOOT FOR RJ-45 - BLUE	\$ 1.00
4008376	CB-GRAY	CABLE BOOT FOR RJ-45 - GRAY	\$ 1.00
4008377	CB-GREEN	CABLE BOOT FOR RJ-45 - GREEN	\$ 1.00
2966120	C-BM/BM-10	RG-6 VIDEO CABLE 10	\$ 7.00
2966126	C-BM/BM-100	RG-6 VIDEO CABLE 100	\$ 48.00
2966127	C-BM/BM-150	RG-6 VIDEO CABLE 150	\$ 73.00
2966122	C-BM/BM-25	RG-6 VIDEO CABLE 25	\$ 13.00
2966123	C-BM/BM-35	RG-6 VIDEO CABLE 35	\$ 20.00
2966124	C-BM/BM-50	RG-6 VIDEO CABLE 50	\$ 28.00
2966119	C-BM/BM-6	RG-6 VIDEO CABLE 6	\$ 6.00
2966125	C-BM/BM-75	RG-6 VIDEO CABLE 75	\$ 40.00
4008379	CB-PURPLE	CABLE BOOT FOR RJ-45 - PURPLE	\$ 1.00
3783527	CC-BNC-179	BNC COMPRESSION CONNECTOR FOR RG-6 COAX	\$ 5.00
4008370	CC-BNC-22	BNC (M) COMPRESSION 22 CABLE	\$ 4.00
4008374	CC-BNC-25	BNC (M) 25 AWG SOLID CORE CBL	\$ 6.00
4008373	CC-BNC-59	BNC COMPR CONNECTOR RG59	\$ 5.00
3783528	CC-BNC-6	RIGHT ANGLE RCA COMPRESSION CONNECTOR FO	\$ 4.00
3783529	CC-BNC-R59	RIGHT ANGLE BNC COMPRESSION CONNECTOR FO	\$ 6.00
3783530	CC-BNC-R6	RIGHT ANGLE BNC COMPRESSION CONNECTOR FO	\$ 6.00
4008381	CC-F59	F TYPE COMPRESSION FOR RG-59	\$ 2.00
3783531	CC-F6	F COMPRESSION CONNECTOR FOR RG-6 COAX	\$ 2.00
4008366	CCR-BNC-59	CRIMP M BNC CONNECTOR - RG-59	\$ 2.00
4008365	CCR-BNC-6	CRIMP M) BNC CONNECTOR: RG-6	\$ 2.00
4008368	CCR-BNCF-179	CRIMP F BNC CONNECTOR 26-28	\$ 2.00
4008367	CCR-BNCM-179	CRIMP M BNC CONNECTOR 26-28	\$ 2.00
4008388	CC-RCA-179	RCA COMPR CONNECTOR 26/28 AWG	\$ 6.00
4008387	CC-RCA-6	RCA COMPR CONNECTOR RG-6	\$ 6.00
3783532	CC-RCA-R179	RIGHT ANGLE RCA COMPRESSION CONNECTOR FO	\$ 5.00
3783533	CC-RCA-R59	RCA COMPRESSION CONNECTOR FOR RG-59 COAX	\$ 5.00
3783534	CC-RCA-R6	RIGHT ANGLE RCA COMPRESSION CONNECTOR FO	\$ 5.00
4008349	C-DGK6/DGK6-10	RJ45 (M/M) BC-DGKAT623 CABLE 10	\$ 13.00
3783536	C-DGK6/DGK6-15	RJ-45 (M) TO RJ-45(M) FOUR PAIR U/FTP DA	\$ 16.00
3783537	C-DGK6/DGK6-150	RJ-45 (M) TO RJ-45(M) FOUR PAIR U/FTP DA	\$ 81.00
3440909	C-DGK6/DGK6-200	BULK CABLE - RJ-45 - MALE - RJ-45 - MALE - SHIELDED TWISTED PAIR (STP) - 60 M	\$ 114.00
3318476	C-DGK6/DGK6-25	RJ-45 (M) TO RJ-45 (M) DGKAT SHIELDED TW	\$ 20.00
4008420	C-DM/DM/FLAT(W)-10	DVI FLAT CABLE 10	\$ 24.00
4008421	C-DM/DM/FLAT(W)-15	DVI FLAT CABLE 15	\$ 29.00
4008422	C-DM/DM/FLAT(W)-25	DVI FLAT CABLE 25	\$ 56.00
4008418	C-DM/DM/FLAT(W)-3	DVI FLAT CABLE 3	\$ 15.00
3069453	C-DM/DM/FLAT(W)-35	NETWORK CABLE - DVI - MALE - DVI - MALE - 35 FEET - WHITE	\$ 60.00
4008423	C-DM/DM/FLAT(W)-50	DVI FLAT CABLE 50	\$ 79.00
4008419	C-DM/DM/FLAT(W)-6	DVI FLAT CABLE 6	\$ 16.00
4008271	C-DM/DM/XL-10	DVI SINGLE LINK CABLE	\$ 29.00
4008272	C-DM/DM/XL-15	DVI SINGLE LINK CABLE	\$ 35.00
4008273	C-DM/DM/XL-25	DVI SINGLE LINK CABLE	\$ 70.00
4008269	C-DM/DM/XL-3	DVI SINGLE LINK CABLE	\$ 19.00
4008274	C-DM/DM/XL-35	DVI SINGLE LINK CABLE	\$ 130.00
4008275	C-DM/DM/XL-50	DVI SINGLE LINK CABLE	\$ 167.00
4008270	C-DM/DM/XL-6	DVI SINGLE LINK CABLE	\$ 24.00
4008276	C-DM/DM/XL-65	DVI SINGLE LINK CABLE	\$ 205.00
2966155	C-DM/DM-1.5	DVI-D TO DVI-D DUAL LINK CABLE 3	\$ 10.00

2966159	C-DM/DM-15	DVI-D TO DVI-D DUAL LINK CABLE 15	\$ 30.00
2966160	C-DM/DM-25	DVI-D TO DVI-D DUAL LINK CABLE 25	\$ 50.00
2966161	C-DM/DM-33	DVI-D TO DVI-D DUAL LINK CABLE 33	\$ 55.00
2966163	C-DM/DM-50	DVI-D TO DVI-D DUAL LINK CABLE 50	\$ 89.00
2966164	C-DM/DM-65	DVI-D TO DVI-D DUAL LINK CABLE 65	\$ 93.00
2966153	C-DMA/5BM-10	DVI-A TO 5 BNC BREAKOUT, MOLDED 10	\$ 21.00
2966151	C-DMA/5BM-3	DVI-A TO 5 BNC BREAKOUT, MOLDED 3	\$ 15.00
3406825	C-DPM/HM-15	DISPLAY PORT (M) TO HDMI (M)-15FT	\$ 26.00
3406822	C-DPM/HM-6	DISPLAY PORT (M) TO HDMI (M)-6FT	\$ 20.00
2966166	C-FODM/FODM-66	DVI-D TO DVI-D FIBER	\$ 474.00
4008279	C-FODM/FODM-82	DVI-D (M/M) FIBER/COPPER CABLE 82	\$ 532.00
2966167	C-FODM/FODM-98	DVI-D TO DVI-D FIBER	\$ 572.00
3835369	C-FODPM/FODPM-164	DISPLAYPORT (M) TO DISPLAYPORT (M) HYBRID MULTI-MODE FIBER CABLE 164 FT.	\$ 939.00
4008417	C-FODPM/FODPM-328	DISPLAYPORT CABLE-328	\$ 1,480.00
2966226	C-FOHM/FOHM-164	HDMI FIBER/COPPER HYBRID CABLE 164	\$ 732.00
2966224	C-FOHM/FOHM-66	HDMI FIBER/COPPER HYBRID CABLE 66	\$ 511.00
2966033	C-GF/5BM-1	BREAKOUT CABLE 1	\$ 11.00
2966034	C-GF/5BM-3	BREAKOUT CABLE 3	\$ 16.00
3783538	C-GM/3RVF-1	15-PIN HD (M) TO 3 RCA (F) BREAKOUT CABLE	\$ 7.00
2966015	C-GM/3RVM-3	BREAKOUT CABLE 3	\$ 12.00
2966026	C-GM/5BF-0.5	BREAKOUT CABLE 0.5	\$ 12.00
2966031	C-GM/5BF-15	BREAKOUT CABLE 15	\$ 29.00
2966028	C-GM/5BF-3	BREAKOUT CABLE 3	\$ 16.00
2966029	C-GM/5BF-6	BREAKOUT CABLE 6	\$ 20.00
2966022	C-GM/5BM-25	BREAKOUT CABLE 25	\$ 41.00
2966023	C-GM/5BM-50	BREAKOUT CABLE 50	\$ 70.00
2966024	C-GM/5BM-75	BREAKOUT CABLE 75	\$ 106.00
2965978	C-GM/GF-15	15-PIN HD TO 15-PIN CABLE 15	\$ 22.00
2965979	C-GM/GF-25	15-PIN HD TO 15-PIN CABLE 25	\$ 34.00
2965984	C-GM/GM-1	15-PIN HD TO 15-PIN CABLE 1	\$ 5.00
2965987	C-GM/GM-10	15-PIN HD TO 15-PIN CABLE 10	\$ 15.00
2965995	C-GM/GM-125	15-PIN HD TO 15-PIN CABLE 125	\$ 135.00
2965989	C-GM/GM-15	15-PIN HD TO 15-PIN CABLE 15	\$ 23.00
2965996	C-GM/GM-150	15-PIN HD TO 15-PIN CABLE 150	\$ 159.00
2965985	C-GM/GM-3	15-PIN HD TO 15-PIN CABLE 3	\$ 7.00
2965991	C-GM/GM-35	15-PIN HD TO 15-PIN CABLE 35	\$ 44.00
2965986	C-GM/GM-6	15-PIN HD TO 15-PIN CABLE 6	\$ 10.00
3783539	C-GM/XL-100	15 PIN HD TO OPEN END INSTALLATION CABLE	\$ 81.00
3783540	C-GM/XL-150	15 PIN HD TO OPEN END INSTALLATION CABLE	\$ 122.00
3319724	C-GM/XL-35	15-PIN HD (M) TO BARE END INSTALLATION CABLE WITH EDID	\$ 32.00
3319725	C-GM/XL-50	15-PIN HD (M) TO BARE END INSTALLATION CABLE WITH EDID	\$ 40.00
2966059	C-GMA/GMA-35	3.5MM STEREO CABLE 35	\$ 45.00
3936460	C-HDK6/HDK6-10	RJ-45 TO RJ-45 FOUR-PAIR U/FTP CABLE (23	\$ 12.00
3936466	C-HDK6/HDK6-100	RJ-45 TO RJ-45 FOUR-PAIR U/FTP CABLE (23	\$ 54.00
3936467	C-HDK6/HDK6-125	RJ-45 TO RJ-45 FOUR-PAIR U/FTP CABLE (23	\$ 65.00
3936461	C-HDK6/HDK6-15	RJ-45 TO RJ-45 FOUR-PAIR U/FTP CABLE (23	\$ 14.00
3936468	C-HDK6/HDK6-150	RJ-45 TO RJ-45 FOUR-PAIR U/FTP CABLE (23	\$ 75.00
3936463	C-HDK6/HDK6-35	RJ-45 TO RJ-45 FOUR-PAIR U/FTP CABLE (23	\$ 24.00
3936459	C-HDK6/HDK6-6	RJ-45 TO RJ-45 FOUR-PAIR U/FTP CABLE (23	\$ 10.00
3936465	C-HDK6/HDK6-75	RJ-45 TO RJ-45 FOUR-PAIR U/FTP CABLE (23	\$ 42.00
3783541	C-HM/DM-0.5	HDMI TO DVI CABLE	\$ 12.00
2966201	C-HM/DM-50	HDMI TO DVI-D CABLE 50	\$ 65.00
3445813	C-HM/HM/A-C-3	HIGH SPEED HDMI WITH ETHERNET TO MINI HD	\$ 8.00
3445817	C-HM/HM/A-D-6	HIGH SPEED HDMI WITH ETHERNET TO MICRO H	\$ 15.00
3319736	C-HM/HM/ETH-25	HDMI (M) TO HDMI (M) CABLE WITH ETHERNET	\$ 37.00
3319732	C-HM/HM/ETH-3	HDMI (M) TO HDMI (M) CABLE WITH ETHERNET	\$ 13.00
3319737	C-HM/HM/ETH-35	HDMI (M) TO HDMI (M) CABLE WITH ETHERNET	\$ 53.00
4008433	C-HM/HM/FLAT/ETH-15	HDMI/FLAT/ETHERNET CABLE-15	\$ 30.00
4008434	C-HM/HM/FLAT/ETH-25	HDMI/FLAT/ETHERNET CABLE-25	\$ 50.00
4008415	C-HM/HM/FLAT/ETH-3	HDMI/FLAT/ETHERNET CABLE-3	\$ 10.00
4032776	C-HM/HM/FLAT/ETH-50	HIGH-SPEED HDMI (M-M) FLAT CABLE	\$ 97.00
3925362	C-HM/HM/FLAT-KRTL-1M	HDMI(M) TO HDMI(M) FLAT CABLE WITH ETHERNET- 3.3 INCH-RETRAIL PACKAGING	\$ 16.00
3925363	C-HM/HM/FLAT-KRTL-2M	HDMI(M) TO HDMI(M) FLAT CABLE WITH ETHER	\$ 24.00
3925364	C-HM/HM/FLAT-KRTL-3M	HDMI(M) TO HDMI(M) FLAT CABLE WITH ETHER	\$ 29.00
3925365	C-HM/HM/FLAT-KRTL-5M	HDMI(M) TO HDMI(M) FLAT CABLE WITH ETHER	\$ 34.00
3925366	C-HM/HM/FLAT-KRTL-7M	HDMI(M) TO HDMI(M) FLAT CABLE WITH ETHER	\$ 52.00
4733018	C-HM/HM/PICO/BK-1	BLACK ONLY ULTRA SLIM HIGH SPEED HDMI FLEXIBLE CABLE WITH ETHERNET	\$ 8.00
4748719	C-HM/HM/PICO/BK-2	ULTRA-SLIM HIGH-SPEED FLEXIBLE HDMI (M) TO HDMI (M) CABLE WITH ETHERNET: BLACK -	\$ 9.00
4797328	C-HM/HM/PICO/WH-6	ULTRA SLIM FLEXIBLE HIGH PEED HDMI CABLE WITH ETHERNET WHITE	\$ 11.00
3349671	C-HM/HM/PRO-10	HDMI (M) TO HDMI (M) HOME CINEMA HDMI CABLE WITH ETHERNET SUPPORT 10FT	\$ 23.00
3349673	C-HM/HM/PRO-25	HDMI (M) TO HDMI (M) HOME CINEMA HDMI CABLE WITH ETHERNET SUPPORT 25FT	\$ 49.00
3349668	C-HM/HM/PRO-35	HDMI (M) TO HDMI (M) HOME CINEMA HDMI CABLE WITH ETHERNET SUPPORT 35FT	\$ 68.00
3349674	C-HM/HM/PRO-50	HDMI (M) TO HDMI (M) HOME CINEMA HDMI CABLE WITH ETHERNET SUPPORT 50FT	\$ 86.00
3349670	C-HM/HM/PRO-6	HDMI (M) TO HDMI (M) HOME CINEMA HDMI CABLE WITH ETHERNET	\$ 19.00
4008297	C-HM/HM/PRO-65	HDMI CABLE WITH ETHERNET-65	\$ 99.00
4175532	C-HM/HM-KRTL-1M	HDMI (M) TO HDMI (M) CABLE WITH ETHERNET	\$ 17.00

4008247	T5F-US/SET	TBUS INSERT	\$ 50.00
3762547	T6F-03M	3 INSERT SLOTS (INCLUDES 3 BLANK INSERTS)1 SLOT FOR A KRAMER MEGATOOL (80-005499)	\$ 54.00
4008236	T6F-09	TBUS INSERT	\$ 54.00
3799610	T6F-23	TBUS 6XL INNER FRAMES 2 SINGLE POWER, 3 INSERT SLOTS (INCLUDES 2 BLANK & 1 CA	\$ 54.00
4008246	T6F-2S	TBUS-6 INNER FRAME	\$ 66.00
4747757	TAVOR 5-O(W)	2X30 WATT POWERED ONWALL	\$ 215.00
3797094	TBUS-10XL	TABLE MOUNT MODULAR MULTI-CONNECTION SOLUTION MANUALLY RETRACTING LTD	\$ 262.00
4008237	TBUS-1AXL	TBUS ENCLOSURE	\$ 155.00
3408342	TBUS-1AXL(B)	KRAMER TABEL MOUNT MODULAR MULT	\$ 155.00
4343640	TBUS-1AXL-B	ENCLOSURE BLACK ANODIZED ALUMINUM TOP	\$ 155.00
4343641	TBUS-1AXL-BC	ENCLOSURE BRUSHED CLEAR ALUMINUM TOP	\$ 155.00
3924626	TBUS-202XL	DUAL POP-UP TABLE MOUNT MULTI-CONNECTION	\$ 569.00
4645031	TBUS-203XL	POP UP TABLE MOUNT MULTI CONNECTION SOLUTION	\$ 450.00
3638435	TBUS-3XL	TABLE MOUNT MODULAR MULTICONNECTION SOLUTION TILTUP LID	\$ 155.00
3795857	TBUS-4XL	TABLE MOUNT MODULAR MULTI-CONNECTION SOLUTION TILTUP LID	\$ 221.00
4658453	TBUS-4XL-KIT1	TABLE MOUNT MODULAR MULTI-CONNECTION SOLUTION - TILT-UP LID	\$ 221.00
4008243	TBUS-5XL	TBUS ENCLOSURE	\$ 177.00
3762543	TBUS-6XL	TABLE MOUNT MODULAR MULTI-CONNECTION SOLUTION- MANUALLY RETRACTING LID	\$ 241.00
4008354	TL-B/CRIMP	CRIMPING TOOL	\$ 55.00
4008355	TL-LCT	LINEAR COMPRESSION TOOL	\$ 205.00
4008362	TL-LCT/HD	LINEAR COMPRESSION TOOL HD	\$ 295.00
2965527	TP-102HD	2TWISTEDPAIR TRANSMITTER EXTENDED RANGE	\$ 285.00
2965528	TP-104HD	TWISTED PAIR TRANSMITTER	\$ 285.00
2954015	TP-114	1:4 COMPUTER GRAPHICS VIDEO & HDTV OVER TWISTED PAIR TRANSMITTER & DISTRIBUTION	\$ 345.00
2965531	TP-120-OD	XGA OVER TWISTED PAIR RECEIVER	\$ 295.00
3857898	TP-121XL	COMPUTER GRAPHICS STEREO AUDIO OVER TWISTED PAIR TRANSMITTER	\$ 330.00
3857899	TP-122XL	COMPUTER GRAPHICS STEREO AUDIO OVER TWISTED PAIR RECEIVER	\$ 295.00
2965538	TP-125-OD	TWISTED PAIR TRANSMITTER/ EMP	\$ 295.00
3697092	TP-125XL	RS 232 OVER PAIR TRANSMITTER WITH EDID	\$ 345.00
3697093	TP-126XL	RS 232 TWISTED PAIR RECEIVER WITH EDID	\$ 575.00
2965544	TP-210	TWISTED PAIR TRANSMITTER DA	\$ 865.00
2965545	TP-219HD	TWISTED PAIR TRANSMITTER	\$ 195.00
2965551	TP-41	TWISTED PAIR TRANSMITTER	\$ 230.00
3445805	TP-410	1:10 COMPUTER GRAPHICS VIDEO, AUDIO & RS-232 OVER TWISTED PAIR TRANSMITTER & DIS	\$ 2,295.00
2965552	TP-42	TWISTED PAIR RECEIVER	\$ 230.00
3468704	TP-46N	COMPONENT VIDEO COMPUTER GRAPHICS VIDEO	\$ 455.00
2965557	TP-50	TWISTED PAIR RECEIVER	\$ 455.00
2965558	TP-573	IR OVER TWISTED PAIR TRANSMITTER	\$ 225.00
2965559	TP-574	IR OVER TWISTED PAIR RECEIVER	\$ 225.00
3708668	TP-576	HDMI, DATA & IR OVER TWISTED PAIR	\$ 995.00
4069886	TP-578H	HDMI, AUDIO & DATA OVER DKGAT TWISTED PA	\$ 495.00
3733826	TP-580R	HDMI, BIDIRECTIONAL RS 232 IR OVER HDBASET TWISTED PAIR RECEIVER	\$ 240.00
3733828	TP-580RXR	HDMI, BIDIRECTIONAL RS 232 IR OVER EXTENDED RANGE HDBASET TWISTED PAIR RECEIVER	\$ 340.00
3731641	TP-580T	HDMI, BIDIRECTIONAL RS 232 & IR OVER HDBASET TWISTED PAIR TRANSMITTER	\$ 240.00
3733930	TP-580TXR	HDMI TWISTED PAIR TRANSMITTER (HDBASET LONG)	\$ 340.00
2965560	TP-581T	TWISTED PAIR TRANSMITTER	\$ 595.00
2965561	TP-582R	TWISTED PAIR RECEIVER	\$ 655.00
2965562	TP-582T	TWISTED PAIR SWITCHER/TRANSMITTER	\$ 695.00
4857118	TP-588D	4K60 4-2-0 HDMI/DVI POE RECEIVER WITH ETHERNET, RS 232, IR STEREO AUDIO OVER EX	\$ 895.00
4759540	TP-590RXR	4K60 4:2:0 HDMI, AUDIO, USB, BIDIRECTIONAL	\$ 895.00
4759537	TP-590TXR	4K60 4:2:0 HDMI HDBASET LINE TRANSMITTER	\$ 895.00
2965566	TR-1	VIDEO ISOLATION TRANSFORMER	\$ 150.00
2965567	TR-1A	MONO AUDIO ISOLATION TRANSFORMER	\$ 95.00
4254450	TR-91	1 AUDIO CHANNEL	\$ 450.00
4254451	TR-92	CONVERTS 4/8 OHMS TO 70/100V	\$ 595.00
4254452	TR-93	1 AUDIO CHANNEL	\$ 595.00
3715561	T-RC-76	TBUS MOUNTING BRACKET TO INSTALL RC-76	\$ 39.00
3715562	T-RC-78	TBUS MOUNTING BRACKET TO INSTALL RC-78 C	\$ 39.00
3715563	T-RC-8IR	TBUS MOUNTING BRACKET TO INSTALL RC-8IR	\$ 39.00
3638437	TS-1US	TBUS POWER SOCKET - USA (80-000999)	\$ 34.00
5263030	TS-1WUS	Dual Insert US Power Socket Module	\$ 35.00
4061139	TS-201US	TS-201 POWER SOCKET 110V AC	\$ 34.00
3408340	TS-2US	KRAMER TBUS DUAL POWER SOCKET, USA	\$ 47.00
4008249	T-TBLANK	TBUS INNER FRAME BLANK PLATE	\$ 12.00
3420511	UTBUS-1XL	UTBUS-1XL UNDER THE TABLE MODULAR MULTI-CONNECTION SOLUTION ENCLOSURE	\$ 52.00
2965575	VA-100P	10OUTLET POWER SUPPLY	\$ 495.00
3798910	VA-101P12	5 OUTPUT 12V DC POWER SUPPLY	\$ 495.00
3798911	VA-101P5	5 OUTPUT 5V DC POWER SUPPLY	\$ 495.00
3798912	VA-102P12	10 OUTPUT 12V DC POWER SUPPLY	\$ 660.00
3798913	VA-102P5	10 OUTPUT 5V DC POWER SUPPLY	\$ 660.00
3798914	VA-102P512	10 OUTPUT (5 5V DC & 5 12V DC) DUAL VOLT	\$ 660.00
2894357	VA-14	4-CHANNEL BALANCED AUDIO MIXER	\$ 565.00
2965580	VA-1DVIN	DVI EDID EMULATOR	\$ 145.00
3869594	VA-1USB-R	USB TWISTED PAIR RECEIVER	\$ 395.00
3869595	VA-1USB-T	USB TWISTED PAIR TRANSMITTER	\$ 395.00
2965583	VA-1VGAN	XGA EDID EMULATOR	\$ 120.00

2965808	VS-5X5	5X5 COMPOSITE AUDIO MATRIX SWITCHER	\$ 795.00
5285939	VS-622DT	Via Pad Holder - Holds up to 6 VIA Pads	\$ 3,896.00
3936477	VS-62H	6X2 4K HDMI MATRIX SWITCHER	\$ 1,650.00
4134374	VS-6464DN	8X8 TO 64X64 MULTI-FORMAT DIGITAL	\$ 17,995.00
3386352	VS-66HDCPXL	6X6 HDCP COMPLIANT DVI MATRIX SWITCHER	\$ 3,295.00
3697096	VS-66HN	6X6 HDMI MATRIX SWITCHER	\$ 3,295.00
3535447	VS-808TP	8X8 TWISTED PAIR MATRIX SWITCHER	\$ 1,495.00
2965832	VS-81H	8X1 HDMI SWITCHER	\$ 895.00
2965834	VS-81HDXL	8X1:2 3G HD-SDI SWITCHER	\$ 3,295.00
2965838	VS-828	8X8 COMPOSITE MATRIX SWITCHER	\$ 1,205.00
4777305	VS-82HDXL	8X2 3G HDSDI MATRIX SWITCHER	\$ 4,995.00
3697097	VS-84HN	8X4 HDMI MATRIX SWITCHER	\$ 3,295.00
5179397	VS-84UHD	4x8 4K UHD matrix switcher	\$ 3,595.00
2965840	VS-88A	8X8 AUDIO MATRIX SWITCHER	\$ 1,080.00
4176473	VS-88DT	8X8 HDMI/HDBT MATRIX SWITCHER	\$ 7,795.00
3371544	VS-88DTP	SWITCH - PORTS QTY: 16 - ETHERNET;RS-232;RS-485 - 1.65 GBPS - RACK-MOUNTABLE	\$ 4,195.00
4366093	VS-88FO	1X1 TO 8X8 3G HD-SDI MATRIX SWITCHER WITH A RANGE UP TO 40KM. REQUIRES PURCHASE	\$ 4,495.00
3382289	VS-88HDCPXL	SWITCH - PORTS QTY: 16 - ETHERNET - 2.25 GBPS - RACK-MOUNTABLE	\$ 4,495.00
4008402	VS-88HDXL	8X8 HS-SDI MATRIX SWITCHER	\$ 4,995.00
3697098	VS-88HN	8X8 HDMI MATRIX SWITCHER	\$ 4,195.00
2965846	VS-8FW	VS-8FW - REPEATER - WIRED - RACK-MOUNTABLE - 8-PORT FIREWIRE	\$ 150.00
4746811	VSM-10	VIA SITE MANAGEMENT LICENSE - UP TO 10 VIA GATEWAYS	\$ 995.00
4150277	VSM-4X4HFS	4X4 SEAMLESS MATRIX SWITCHER	\$ 2,795.00
4672778	VSM-50	VIA SITE MANAGEMENT LICENSE - UP TO 50 VIA GATEWAYS	\$ 1,995.00
2965849	W1145	RJ-11 RJ-45 PASS THROUGH	\$ 25.00
3469546	W-2BLANK	WALL PLATE INSERT DOUBLE BLANK SLOT	\$ 7.00
3869597	W-2UC	DOUBLE USB CHARGER	\$ 123.00
2946630	W4545	WALL PLATE INSERT - DUAL RJ-45	\$ 40.00
2965851	WA-1H	3.5MM TO TERMINAL BLOCK ADAPTER	\$ 33.00
3397678	WA-1PN	WALL PLATE INSERT 3.55MM STEREO AUDIO HAS A PASS THROUGH	\$ 33.00
2965853	WA-1XLF	XLR TO SOLDER CUPS	\$ 25.00
4008259	WA-2N	WALL PLATE INSERT	\$ 25.00
2965857	WA-45	3.5MM RJ-45 PASS-THROUGH	\$ 25.00
2965868	WAV-5	PASS THROUGH	\$ 90.00
2965872	WAV-5H	PASS THROUGH	\$ 98.00
2965873	WAV-6H	STEREO AUDIO PASS THROUGH	\$ 98.00
4008253	WB45	WALL PLATE INSERT	\$ 40.00
2946631	W-BLANK	WALL PLATE INSERT - BLANK SLOT COVER	\$ 5.00
2966512	WCP	CABLE PASS THROUGH	\$ 20.00
2966513	WCP-2	DUAL CABLE PASS THROUGH	\$ 20.00
2966514	WCP-21	DUAL CABLE PASS THROUGH 9MM 12.5MM)	\$ 20.00
2965881	WD-2F	DB-9 TO DB-9 PASS THROUGH	\$ 29.00
2965883	WD-FM	DB-9 TO DB-9 PASS THROUGH	\$ 25.00
2946627	W-DP	WALL PLATE INSERT - DISPLAYPORT	\$ 33.00
2965888	W-H	HDMI TO HDMI INSERT	\$ 33.00
4633503	W-H(B)	WALL PLATE INSERT HDMI, COLOR BLACK.	\$ 33.00
2965893	WP-110	TWISTED PAIR TRANSMITTER	\$ 245.00
4008256	WP-121	WALL PLATE ACTIVE	\$ 395.00
4382092	WP-20	HDMI & COMPUTER GRAPHICS WITH ETHERNET BIDIRECTIONAL RS 232 & STEREO AUDIO HDBAS	\$ 995.00
4691699	WP-20-BLNK	WP-20 BLANK PANEL - WHITE. COVERS RJ-45 WHEN NOT USED.	\$ 18.00
4254448	WP-2UC	2 PORT USB CHARGER 5V DC	\$ 165.00
3062629	WP-301XL	COMPUTER GRAPHICS VIDEO STEREO AUDIO WITH ENHANCED EDID	\$ 410.00
3445811	WP-571	ACTIVE WALL PLATE HDMI OVER DGKAT WHITE	\$ 195.00
4747754	WP-571W	PAIR TRANSMITTER - WHITE	\$ 195.00
3445812	WP-572	ACTIVE WALL PLATE HDMI OVER TWISTED PA	\$ 195.00
3924625	WP-577VH	ACTIVE WALL PLATE - HDMI & XGA WITH BIDI	\$ 810.00
4008220	WP-580RXR	HDMI TWASTED PAIR RECEIVER	\$ 360.00
3801201	WP-580T	ACTIVE WALL PLATE HDMI OVER HDBASET TWISTED PAIR TRANSMITTER	\$ 290.00
4008221	WP-580TXR	HDMI TWISTED PAIR TRANSMITTER	\$ 360.00
4207761	WP-5VH2	2X1 HDMI & COMPUTER GRAPHICS AUTOMATIC SWITCHER & HDBASET TRANSMITTER WITH ETHER	\$ 1,325.00
2965904	WP-H1M	HDMI TO HDMI WALL PLATE	\$ 74.00
3958762	WPX-3	PASSIVE WALL PLATE - 15 - PIN HD	\$ 61.00
4008209	WSI-1VGA	XGA STEP-IN MODULE	\$ 115.00
4684071	WU-2AA	2 X USB 2.0 (A/A) WALL PLATE INSERT	\$ 49.00
2965912	WU-AA	USB-A TO USB-A INSERT	\$ 27.00
2965913	WU-AB	USB-A TO USB-B INSERT	\$ 27.00
2965914	WU-BA	USB-B TO USB-A INSERT	\$ 27.00
4008261	WV-2N	WALL PLATE PASSIVE	\$ 25.00
2965919	WX-2F	WALL PLATE INSERT	\$ 35.00
2954032	WXA-1	PASSIVE WALL PLATE - 15-PIN HD	\$ 70.00
2965924	WXA-2	15-PIN HD 3.5MM TO TERMINAL BLOCK	\$ 70.00
2946629	WXA-2P	WALL PLATE INSERT - 15-PIN HD & 3.5MM	\$ 60.00
2965922	WX-FM	WALL PLATE INSERT	\$ 35.00
2965926	WXL-2F	2 FEMALE XLRs TO TERMINAL BLOCK ADAPTER	\$ 49.00
4742496	YARDDEN 6-C	6.5 INCH, 2 WAY CLOSED BACK CEILING SPEAKERS	\$ 375.00
3936440	YARDEN 4-C (W)	4 CLOSED-BACK 2-WAY CEILING SPEAKER WITH	\$ 350.00

3936443	YARDEN 6-C (W)	6.5 CLOSED-BACK 2-WAY CEILING SPEAKER WI	\$ 450.00
3936444	YARDEN 6-CH (W)	6.5 CLOSED-BACK 2-WAY CEILING SPEAKERS W	\$ 570.00
3936445	YARDEN 6-ID	6.5 IN-WALL OPEN BACK STEREO SPEAKER WIT	\$ 350.00
3936447	YARDEN 6-OD (W)	6.5 ON WALL SPEAKER WITH KEVLAR WOOFER 2	\$ 280.00
3936448	YARDEN 8-C (W)	8 CLOSED-BACK 2-WAY CEILING SPEAKER WITH	\$ 550.00
3936449	YARDEN 8-CH (W)	8 DIRECTIONAL CLOSED-BACK 2-WAY CEILING	\$ 795.00



LG Professional															MSRP	
LED Televisions																
Sku	Model	Size	Resolution	24/7	Brightness	HDMI	Display Port	DVI-D	VGA	USB	RJ-45	RS-232	Portrait Landscape	Additional Features	Warranty	
4811748	32LV340C	32"	720p		240cd/m ²	2			1	1	1	1	Landscape		2 Years	\$ 338.00
4811747	43LV340C	43"	1080p		400cd/m ²	2			1	1	1	1	Landscape		2 Years	\$ 538.00
4952070	43LV640S	43"	1080p		400cd/m ²	2			1	1	1	1	Landscape	with Super Sign	2 Years	\$ 565.00
4952348	43UV340C	43"	4K		500cd/m ²	3				1	1	1	Landscape		3 Years	\$ 840.00
5317891	43UU340C	43"	4K			3	In/Out	1		1	1	1	Landscape			\$ 756.00
4811746	49LV340C	49"	1080p		400cd/m ²	2			1	1	1	1	Landscape		2 Years	\$ 700.00
4952068	49LV640S	49"	1080p		400cd/m ²	2			1	1	1	1	Landscape	with Super Sign	2 Years	\$ 763.00
4952347	49UV340C	49"	4K		400cd/m ²	3				1	1	1	Landscape		3 Years	\$ 965.00
5317889	49UU340C	49"	4K			3	In/Out	1		1	1	1	Landscape			\$ 831.00
4811745	55LV340C	55"	1080p		400cd/m ²	2			1	1	1	1	Landscape		2 Years	\$ 863.00
4952065	55LV640S	55"	1080p		400cd/m ²	2			1	1	1	1	Landscape	with Super Sign	2 Years	\$ 900.00
4945224	55UV340C	55"	4K		500cd/m ²	3				1	1	1	Landscape		3 Years	\$ 988.00
5317888	55UU340C	55"	4K			3	In/Out	1		1	1	1	Landscape			\$ 938.00
4168418	65LX540S	65"	1080p		350cd/m ²	1			1	2	1	1	Landscape	with Super Sign	2 Years	\$ 1,438.00
4952346	65UV340C	65"	4K		500cd/m ²	3				1	1	1	Landscape		3 Years	\$ 1,500.00
5317887	65UU340C	65"	4K			3	In/Out	1		1	1	1	Landscape			\$ 1,375.00
4952064	75UV340C	75"	4K		400cd/m ²	3					1	1	Landscape		3 Years	\$ 2,875.00
5276970	75UU340C	75"	4K			3	In/Out	1		1	1	1	Landscape		3 Years	\$ 2,438.00
5276820	86UU340C	86"	4K		350cd/m ²	3	In/Out	1		1	1	1	Landscape		3 Years	\$ 3,938.00
LED Monitors																
Sku	Model	Size	Resolution	24/7	Brightness	HDMI	Display Port	DVI-D	VGA	USB	RJ-45	RS-232	Portrait Landscape	Additional Features	Warranty	
4258291	22SM3B-B	22"	1080p		250cd/m ²	1				1	1		In/Out	Yes	3 Years	\$ 374.00
4962817	32MU59-B	32"	4K		300cd/m ²	2	1								3 Years	\$ 1,125.00
4934569	32SE3KD-B	32"	1080p		350 cd/m ²	2		1	1	1	1	In/Out	Yes		3 Years	\$ 499.00
4952356	32SM5KD-B	32"	1080p	Yes	400 cd/m ²	2	In/Out	1	1	1	1	In/Out	Yes		3 Years	\$ 636.00
5317899	32SM5KE-B	32"	1080p	Yes	400 cd/m ²	3	In/Out	1		1	1	1	Yes		3 Years	\$ 636.00
4952355	42SH7DB-M	42"	1080p	Yes	700 cd/m ²	1	In/Out	1	1	1	1	In/Out	Yes		3 Years	\$ 1,219.00
4934568	43SE3KD-B	43"	1080p		350 cd/m ²	2		1	1	1	1	In/Out	Yes		3 Years	\$ 736.00
4243110	43SL5B-B	43"	1080p		450 cd/m ²	1		1	1	1	1	1	Yes		3 Years	\$ 796.00
4952354	43SM5KD-B	43"	1080p	Yes	400 cd/m ²	2	In/Out	1	1	1	1	In/Out	Yes		3 Years	\$ 1,099.00
5317898	43SM5KE-B	43"	1080p	Yes	450 cd/m ²	3	In/Out	1		1	1	1	Yes		3 Years	\$ 1,099.00
4906893	43MU79-B	43"	4K		350cd/m ²	4	1					1	Yes		3 Years	\$ 1,500.00
4934566	49SE3KD-B	49"	1080p		350 cd/m ²	2		1	1	1	1	In/Out	Yes		3 Years	\$ 899.00
4952353	49SH7DB-M	49"	1080p	Yes	700 cd/m ²	1	In/Out	1		1	1	1	Yes		3 Years	\$ 1,488.00
4243109	49SL5B-B	49"	1080p		450 cd/m ²	1		1		2	1	1	Yes		3 Years	\$ 975.00

5317897	49SM5KE-B	49"	1080p	Yes	450 cd/m²	3	In/Out	1		1	1	1	Yes	3 Years	\$ 1,075.00
4686802	49UH5C-B	49"	4K	Yes	500 cd/m²	1	In/Out	1		1	1	1	Yes	3 Years	\$ 1,244.00
4934567	55SE3KD-B	55"	1080p		350 cd/m²	2		1	1	1	1	In/Out	Yes	3 Years	\$ 1,225.00
4952351	55SH7DB-M	55"	1080p	Yes	700 cd/m²	1	In/Out	1	1	1	1	In/Out	Yes	3 Years	\$ 2,230.00
4243107	55SL5B-B	55"	1080p		450 cd/m²	1		1		2	1	1	Yes	3 Years	\$ 1,470.00
4952350	55SM5KD-B	55"	1080p	Yes	450 cd/m²	1	In/Out	1	1	1	1	In/Out	Yes	3 Years	\$ 1,411.00
5317896	55SM5KE-B	55"	1080p	Yes	450 cd/m²	3	In/Out	1		1	1	1	Yes	3 Years	\$ 1,411.00
4686801	55UH5C-B	55"	4K	Yes	500 cd/m²	1	In/Out	1		1	1	1	Yes	3 Years	\$ 1,875.00
4934565	65SE3KD-B	65"	1080p		350 cd/m²	2		1	1	1	1	In/Out	Yes	3 Years	\$ 1,750.00
4952349	65SM5KD-B	65"	1080p	Yes	450 cd/m²	1	In/Out	1	1	1	1	In/Out	Yes	2 Years	\$ 2,188.00
4790507	65UH5C-B	65"	4K	Yes	500 cd/m²	1	In/Out	1		1	1	1	Yes	3 Years	\$ 2,238.00
5065021	75UM3C-B	75"	4K	Yes	350 cd/m²	2	In/Out	1		1	1	1	Yes	3 Years	\$ 4,125.00
4427321	75UH5C-B	75"	4K	Yes	500 cd/m²	1	1	1	1	1	1	In/Out	Yes	3 Years	\$ 5,788.00
5082830	86UM3C-B	86"	4K	Yes	350 cd/m²	2	In/Out	1		1	1	1	Yes	3 Years	\$ 5,625.00
4541511	86UH5C-B	86"	4K	Yes	500 cd/m²	1	In/Out	1		1		1	Yes	3 Years	\$ 8,125.00
4811749	98LS95D-B	98"	4K	Yes	500 cd/m²	3	In/Out	1		3	1	In/Out	Yes	3 Years	\$ 21,875.00

Video Wall Displays

	Size	Resolution	24/7	Brightness	HDMI	Display Port	DVI-D	VGA	USB	RJ-45	RS-232	Portrait Landscape	Additional Features	Warranty		
4541510	49VL5B-B	49"			1		In/Out	1	1	1	In/Out	Yes	3.5mm Bezel to Bezel	3 Years	\$ 3,411.00	
4906341	49VL5BW-4C	49"	Bundle includes 4 of the 49VL5B-B with Mounts												3 Years	\$ 9,050.00
4852220	49VL5BW-9C	49"	Bundle includes 9 of the 49VL5B-B with Mounts												3 Years	\$ 20,363.00
5317900	49VL7D-A	49"	1080p							1			3.5mm Bezel to Bezel	3 Years	\$ 3,125.00	
4964639	49VM5C-A	49"	1080p	Yes	500 cd/m²	1	In/Out	1	1	1	1	In/Out	Yes	1.8mm Bezel to Bezel	3 Years	\$ 4,775.00
5166601	49VM5BW-4CA	49"	Bundle includes 4 of the 49WM5C-A with Mounts												3 Years	\$ 15,400.00
5166603	49VM5BW-9CA	49"	Bundle includes 9 of the 49WM5C-A with Mounts												3 Years	\$ 34,650.00
3941896	55LV35A-5B	55"	1080p	Yes	500 cd/m²	1		In/Out	1	1	1	In/Out	Yes	3.5mm Bezel to Bezel	3 Years	\$ 3,063.00
4132086	55LV35W-4C	55"	Bundle includes 4 of the 55LV35A-5B with Mounts												3 Years	\$ 11,270.00
5344047	55LV77D-B	55"													\$ 4,375.00	
5082829	55VH7B-A	55"	1080p	Yes	700 cd/m²	1	In/Out	1	1	1	1	In/Out	Yes	1.8mm Bezel to Bezel	3 Years	\$ 5,750.00
5166602	55VH7BW-4CA	55"	Bundle includes 4 of the 55VH7B-A with Mounts												3 Years	\$ 22,000.00
5166604	55VH7BW-9CA	55"	Bundle includes 9 of the 55VH7B-A with Mounts												3 Years	\$ 49,500.00
4678589	55VH7B-H	55"	1080p	Yes	700 cd/m²	1	In/Out	1	1	1	1	In/Out	Yes	1.8mm Bezel to Bezel	3 Years	\$ 5,750.00
5043292	55VM5BW-4CA	55"	Bundle includes 4 of the 55VM5B-A with Mounts												3 Years	\$ 17,350.00
5043304	55VM5BW-9CA	55"	Bundle includes 9 of the 55VM5B-A with Mounts												3 Years	\$ 39,038.00
5276972	55VX1D-B	55"	1080p	Yes	1,500 cd/m²	1	In/Out	1	1	1	In/Out	In/Out	Yes	3.5mm Bezel to Bezel	3 Years	\$ 7,500.00
4852226	65EV5C-2BE	65"	2 Middle panels for 1 x 4 or more videowall base model used for even number videowall bundles. Portrait Mode Only											3 Years	\$ 27,500.00	

Touch Displays

	Size	Resolution	24/7	Brightness	HDMI	Display Port	DVI-D	VGA	USB	RJ-45	RS-232	Portrait Landscape	Additional Features	Warranty		
5276975	55TA3E-B	55"	1080p	Yes	450 cd/m²	2	In/Out	1	1	1	1	In/Out	Yes	Touch Screen Display	3 Years	\$ 2,938.00
5082831	55TC3D-B	55"	1080p		450 cd/m²	3	1	1	1	2	1	In/Out	Landscape	Touch Screen Display	3 Years	\$ 4,000.00
5082832	65TC3D-B	65"	1080p		450 cd/m²	3	1	1	1	2	1	In/Out	Landscape	Touch Screen Display	3 Years	\$ 6,250.00
5082833	75TC3D-B	75"	4K		450 cd/m²	3	1	1	1	2	1	In/Out	Landscape	Touch Screen Display	3 Years	\$ 8,750.00
5276971	86TR3E-B	86"	4K										Landscape	Touch Screen Display	3 Years	\$ 15,250.00

Specialty Displays																
		Size	Resolution	24/7	Brightness	HDMI	Display Port	DVI-D	VGA	USB	RJ-45	RS-232	Portrait Landscape	Additional Features	Warranty	
5179832	49XS2E-B	49"	1080p	Yes	2,500 cd/m ²	2	In/Out	1		1	1	In/Out	Yes	Outdoor Signage	3 Years	\$ 4,899.00
5301780	49XE3E-B	49"	1080p	Yes	3,000 cd/m ²	1	In/Out	1		1	1	In/Out	Portrait	Outdoor Signage With Stand	3 Years	\$ 6,875.00
4851105	55EF5C-M2	55"	1080p		400 cd/m ²	1	In/Out			1	In/Out	In/Out	Yes	Artistic Space Beyond OLED Display	3 Years	\$ 9,300.00
4851108	55EF5C-M3	55"	1080p		400 cd/m ²	1	In/Out			1	In/Out	In/Out	Yes	Artistic Space Beyond OLED Display	3 Years	\$ 9,300.00
5066974	55EF5C-M2VB	55"													3 Years	\$ 18,600.00
5050848	55EF5C-M3VB	55"													3 Years	\$ 27,900.00
4912341	55EF5CBO-M2	55"													3 Years	\$ 18,600.00
4912378	55EF5CBO-M3	55"													3 Years	\$ 27,900.00
5306385	55EF5E-L	55"												Flexible Curved Open Frame	3 Years	\$ 7,500.00
5317895	55EF5E-P	55"													3 Years	\$ 7,500.00
4906895	55EG5SD-C	55"	1080o		400 cd/m ²	1	In/Out			1	In/Out	In/Out	Portrait	Floor Stand In-Glass OLED	3 Years	\$ 17,500.00
4606513	55EHC-S	55"	1080p		400 cd/m ²	1	1	1		2	1	1	Yes	Dual-View OLED	3 Years	\$ 10,000.00
5044008	55EJ5D-B	55"	1080p		400 cd/m ²	1	In/Out	1		2	1	In/Out	Yes	Wallpaper OLED Signage	3 Years	\$ 8,300.00
4727686	55XE3C-B	55"	1080p		2,000 cd/m ²	1	In/Out	1		1	1	In/Out	Yes	Enclosed Outdoor Display	3 Years	\$ 11,250.00
5166600	55XF3E-B	55"	1080p	Yes	3,000 cd/m ²	2	In/Out	1		1	1	In/Out	Yes	Open Frame Outdoor Signage	3 Years	\$ 5,124.00
4811750	55XS2C-B	55"	1080p	Yes	2,500 cd/m ²	2	In/Out	1		1	1	In/Out	Yes	Window Display	3 Years	\$ 6,629.00
5209953	55XS2E-B	55"	1080p	Yes	2,500 cd/m ²	2	In/Out	1		1	1	In/Out	Yes	Outdoor Signage	3 Years	
4811752	75XE3C-B	75"	1080p		2,000 cd/m ²	1	In/Out	1		1	1	In/Out	Yes	Enclosed Outdoor Display	3 Years	\$ 26,418.00
4427324	86BH5C-B	86"	4K	Yes	500 cd/m ²	3	1	1		2	1	1	Yes	58:9 Aspect Ratio	3 Years	\$ 7,500.00
5025447	88BH7D-B	88"	4K		700 cd/m ²	3	1	1		1	1	1	Yes	32:9 Aspect Ratio	3 Years	\$ 10,000.00
4065260	BV47LSUAS0	47"	1080p	Yes	2,500 cd/m ²	2				5			Landscape		3 Years	\$ 30,356.00
3954565	BV47PSUAS0	47"	1080p	Yes	2,500 cd/m ²	2				5			Portrait		3 Years	\$ 30,356.00
4077670	BV47LSFAS0	47"	1080p	Yes	2,500 cd/m ²	2				5			Landscape		3 Years	\$ 35,407.00
4077669	BV47PSFAS0	47"	1080p	Yes	2,500 cd/m ²	2				5			Portrait		3 Years	\$ 35,407.00
4065274	BV55LSUAS0	55"	1080p	Yes	2,500 cd/m ²	2				5			Landscape		3 Years	\$ 29,295.00
3954562	BV55PSUAS0	55"	1080p	Yes	2,500 cd/m ²	2				5			Portrait		3 Years	\$ 29,295.00
4077672	BV55LSFAS0	55"	1080p	Yes	2,500 cd/m ²	2				5			Landscape		3 Years	\$ 34,833.00
4077671	BV55PSFAS0	55"	1080p	Yes	2,500 cd/m ²	2				5			Portrait		3 Years	\$ 34,833.00
4189718	BV72LSUAS0	72"	1080p	Yes	2,500 cd/m ²	2				5			Landscape		3 Years	\$ 51,510.00
3954564	BV72PSUAS0	72"	1080p	Yes	2,500 cd/m ²	2				5			Portrait		3 Years	\$ 51,510.00
4077674	BV72LSFAS0	72"	1080p	Yes	2,500 cd/m ²	2				5			Landscape		3 Years	\$ 61,633.00
4077673	BV72PSFAS0	72"	1080p	Yes	2,500 cd/m ²	2				5			Portrait		3 Years	\$ 61,633.00
3954563	BV84PSUAS0	84"	1080p	Yes	2,500 cd/m ²	2				5			Portrait		3 Years	\$ 67,328.00
4077676	BV84LSFAS0	84"	1080p	Yes	2,500 cd/m ²	2				5			Landscape		3 Years	\$ 79,161.00
4077675	BV84PSFAS0	84"	1080p	Yes	2,500 cd/m ²	2				5			Portrait		3 Years	\$ 79,161.00
Accessories																
5166606	A1LC000EF5C	55 Oled Side and Center Frames Rigid														\$ 1,270.00

5166635	A2LC000EF5C	Curvature Jig for 55 Displays	\$ 250.00
5306387	ACC-CC-EF5E	Curvature Calibrator	\$ 3,100.00
4606514	ACC-CF-EH5C	Fixed Ceiling Mount Kit for 55EH5C	\$ 375.00
4606515	ACC-CR-EH5C	Rotational Ceiling Mount Kit for 55EH5C	\$ 1,675.00
4606519	ACC-C-EH5C	Signage Box Cover for 55EH5C	\$ 275.00
5166605	ACC-S-EG5SD	Display Stand	\$ 2,500.00
4606517	ACC-S-EH5C	Stand Kit with External Signage Box for 55EH5C	\$ 888.00
4606518	ACC-S1-EH5C	Stand Kit with External Signage Box for 55EH5C	\$ 1,063.00
4606516	ACC-W-EH5C	Wall Mount Kit for 55EH5C	\$ 413.00
4168417	AN-WF500	Wi-Fi Bluetooth USB Dongle	\$ 69.00
4211208	EB-B100	HDBaseT Receiver Box for SM5B/SM5KB	\$ 599.00
4211210	KT-OPSA	OPS KIT for LS75A/SH7DB/SM5B/SM5KB/UH5B/55VH7B/55VM5B	\$ 119.00
5301795	KT-PS	Circuit Breaker & Surge Suppressor	\$ 375.00
5302127	KT-T32E	Touch Overlay Kit	\$ 875.00
4211205	KT-T430	Touch Overlay for 43SE3B, 43SM5B, 43SE3KB, 43SM5KB, 43SM3B, 43SL5B	\$ 938.00
4211206	KT-T490	Touch Overlay for 49SE3B, 49SM5B, 49SE3KB, 49SM5KB, 49SM3B, 49SL5B	\$ 1,063.00
5302130	KT-T55E	Touch Overlay Kit	\$ 1,250.00
5344048	KT-T65E	touch overlay - USB 2.0 - black	\$ 1,500.00
3628102	MP700-DHCJ	Intel Core i7-3610QE (2.3 GHz) Quad Core, Mobile Intel® QM77, 4GB RAM DDR3 1333 (2 SODIMM), 2.5" 1TB HDD, AMD Radeon E6760 with 1GB VRAM, Full HD X4 resolution, Maximum Resolution 3840 x 2160 @ 30 Hz (DP), Maximum Resolution 2048 x 1536 @ 75 Hz (RGB), Hi-Speed USB 2.0 x 2 , USB 3.0 port x 1. Hybrid External / Internal. Internal compatible with WS70, WV70, WV50 Series Displays	\$ 2,650.00
5034489	PL-D860	Pillar frame for 86BH5C (Double side)	\$ 5,247.00
4686807	PL-F860	Pillar frame for 86BH5C (Four side)	\$ 5,966.00
4686808	PL-S860	Pillar frame for 86BH5C (Single side)	\$ 4,600.00
3835295	SP-2100	Speakers for LS33A/LS35A/LS53A/LS55A and 55"/60" WL30	\$ 100.00
4747784	SP-2200	Speakers for LS33A,LS35A,LS55A,LS75A,LS95A	\$ 100.00
4332312	SP-5200	Speakers for UH5B	\$ 100.00
4189715	SP-5000	Speakers for 32SE3B-S, 32MS5B-B, 43SE3B-S, 43MS5B-B, 49SE3B-S, 49MS5B-B, 55SE3B-S, 55MS5B-B, 65SE3B-S, 65MS5B-B	\$ 100.00
3237251	ST-200T	Stand for 42WS10-BAA, 42WS50BS-B, 42WS50MS-B, 47WS10-BAA, 47WS50BS-B, 47WS50MS-B, 55WS10-BAA	\$ 72.00
4638231	ST-201T	Stand for 55/49UH5B	\$ 100.00
3489295	ST-320T	Stand for 32WL30MS-B	\$ 109.00
3956434	ST-321T	Stand for 32LS33A	\$ 100.00
4211200	ST-322T	Stand for 32SE3B-S, 32MS5B-B	\$ 109.00
3937040	ST-421T	Stand for 42LS33A, 42LS55A	\$ 105.00
4211201	ST-432T	Stand for 43SE3B-S, 43MS5B-B	\$ 114.00
4129156	ST-471T	Stand for 47LS33A, 47LS55A, 55LS33A, 55LS55A	\$ 110.00
5301794	ST-491X		\$ 1,125.00
4211202	ST-492T	Stand For 49SE3B-S, 49MS5B-B	\$ 124.00
5301787	ST-493X	Stand for 49XEB3E-B	\$ 1,500.00
3941898	ST-550T	Stand for 55LW30, 60WL30	\$ 124.00
5166595	ST-550X		\$ 1,250.00
3941897	ST-651T	Stand for 65LS33A	\$ 129.00
4211203	ST-652T	Stand for 55SE3B-S, 55MS5B-B, 65SE3B-S, 65MS5B-B	\$ 129.00
5166596	ST-750X		\$ 1,660.00

5273076	TSP510-M	AD Board for 49WFB-N	\$ 249.00
5209947	WP320	Signage webOS box	



SKU	Logitech SKU Number		MSRP
Cameras			
2715442	960-000585	WEBCAM C310	\$ 49.99
3016661	960-000694	WEBCAM C270/BLK	\$ 39.99
2964590	960-000715	HD Webcam C525	\$ 59.99
2980659	960-000733	HD Webcam C615	\$ 79.99
3152280	960-000764	HD Pro Webcam C920	\$ 79.99
3029692	960-000841	B525 HD Webcam	\$ 59.99
3257210	960-000866	BCC950 ConferenceCam	\$ 249.99
3471272	960-000880	WEBCAM C170	\$ 19.99
3563223	960-000971	Webcam C930-e	\$ 129.99
4117194	960-001013	ConferenceCam Connect (Silver)	\$ 499.99
4504783	960-001075	C925E Webcam	\$ 99.99
4784382	960-001105	Brio 4K Pro Webcam (Brown Box)	\$ 199.99
4759510	960-001176	C922x Pro Stream Webcam	\$ 99.99
4919631	960-001184	PTZ Pro 2 Camera	\$ 799.99
5266442	961-000471	Circle 2 Wireless Pack with Extra Battery (2 Wire-Free Cameras and 1 extra Rechargeable Battery)	
5266443	961-000473	Circle 2 Multi-Pack (2 Wire-Free Cameras and 1 Wired Camera)	
Logitech Group			
4424705	960-001054	Group Conference Cam - Base System	\$ 999.99
4424730	960-001060	Logitech Group - Bundle	\$ 1,249.99
4424728	989-000171	Logitech Group - Extension Microphones	\$ 299.99
5034965	GROUPNUC-MIMO	Logitech Premium Mimo Vue/NUC Group Kit	
Logitech Meet-Up			
4905654	960-001101	Logitech Meet-Up	\$ 899.99
4905656	960-001201	Logitech Meet-Up with Expansion Mic	\$ 1,079.99
4924725	989-00405	Expansion Microphone	\$ 219.99
4924722	939-001498	Logitech Meet-Up TV Mount	\$ 79.99
5214091	939-001656	Logitech Meet-Up XL TV Mount- For TVs Up to 90 Inches	\$ 129.99
5034967	MEETUPNUC-MIMO	Logitech Premium Mimo Vue/NUC Meetup Kit	
Logitech Rally			
5341589	920-009066	Logitech Rally Mounting Kit	\$ 24.99
5327640	939-001647	Logitech Rally Mic Pod Hub	\$ 199.99
5327636	960-001217	Logitech Rally Solution including one speaker and 1 mic pod	\$ 1,999.99
5327637	960-001225	Logitech Rally Plus Solution including two speakers and two mic pods	\$ 2,499.99
5266444	960-001226	Logitech Rally Camera	\$ 1,299.99
5327639	960-001230	Logitech Rally Speaker (1 Speaker included)	\$ 249.99
5327638	989-000430	Logitech Rally Mic Pod (1 pod included)	\$ 349.99
SmartDock - REQUIRES AUTHORIZATION			
4671610	960-001093	Logitech SmartDock (Surface w/ Image, and Win 10 Enterprise Required)	\$ 599.99
4671611	960-001094	SmartDock + Ext Box (Surface w/ Image, and Win 10 Enterprise Required)	\$ 799.99
5308374	SDSRBASE	SmartDock Base Package for Skype Room Systems includes Surface. SOW and Integration required	
5024109	SMARTSRSSMROOM	SmartDock Small Room Package for Skype Room Systems includes Surface. SOW and Integration required	
5024111	SMARTSRSHUDROOM	SmartDock Huddle Room Package for Skype Room Systems includes Surface. SOW and Integration required	
5024107	SMARTSRSLGROOM	SmartDock Large Room Package for Skype Room Systems includes Surface. SOW and Integration required	
4671612	960-001095	SmartDock Extender Box	\$ 249.99
5116830	960-001213	Smartdock Flex Extender	\$ 799.99



NEC Professional Pro-sumer LED																	MSRP
SKU	Model	Size	Type	Resolution	24/7	Brightness	Refresh	HDMI	Display Port	DVI-D	VGA	USB	RJ-45	RS-232	Portrait Landscape	Additional Features	Warranty
4758069	E326	32"	LED TV	1080p		350 cd/m ²	60Hz	3		1	1			Yes	Landscape		3 Years \$ 399.00
4931624	E436	43"	LED TV	1080p		350 cd/m ²	60Hz	3		1	1			Yes	Landscape		3 Years \$ 659.00
4758070	E506	50"	LED TV	1080p		350 cd/m ²	60Hz	3		1	1			Yes	Landscape		3 Years \$ 923.00
4758071	E556	55"	LED TV	1080p		350 cd/m ²	60Hz	3		1	1			Yes	Landscape		3 Years \$ 1,132.00
5371544	E557Q	55"	LED TV	4K											Landscape		3 Years \$ 1,209.00
4880101	E656	65"	LED TV	1080p		350 cd/m ²	120Hz	3		1	1			Yes	Landscape		3 Years \$ 1,759.00
4093212	E705	70"	LED	1080p		450 cd/m ²	120Hz	2	1	1	1		1	Yes	Landscape		3 Years \$ 3,244.00
5065858	E705-AVT2	70"	LED TV	1080p		450 cd/m ²	120Hz	2	1	1	1		1	Yes	Landscape		3 Years \$ 3,543.00
4952498	E705-PC3	70"	LED	1080p		350 cd/m ²	60Hz	2	1	1	1		1	Yes	Landscape	Integrated OPS-APIS-PS	3 Years \$ 4,039.00
4093213	E805	80"	LED	1080p		350 cd/m ²	60Hz	2	1	1	1		1	Yes	Landscape		3 Years \$ 5,444.00
5065859	E805-AVT2	80"	LED TV	1080p		350 cd/m ²	60Hz	2	1	1	1		1	Yes	Landscape		3 Years \$ 5,743.00
4952499	E805-PC3	80"	LED	1080p		350 cd/m ²	60Hz	2	1	1	1		1	Yes	Landscape	Integrated OPS-APIS-PS	3 Years \$ 6,309.00
4145417	E905	90"	LED	1080p		350 cd/m ²	60Hz	2	1	1	1		1	Yes	Landscape		3 Years \$ 8,546.00
5063127	E905-AVT2	90"	LED TV	1080p		350 cd/m ²	60Hz	2	1	1	1		1	Yes	Landscape		3 Years \$ 8,845.00
4952475	E905-PC3	90"	LED	1080p		350 cd/m ²	60Hz	2	1	1	1		1	Yes	Landscape	Integrated OPS-APIS-PS	3 Years \$ 8,859.00
Professional Grade LED Monitors																	
SKU	Model	Size	Type	Resolution	24/7	Brightness	Refresh	HDMI	Display Port	DVI-D	VGA	USB	RJ-45	RS-232	Portrait Landscape	Additional Features	Warranty
4165636	V323-2	32"	LED	1080p		450 cd/m ²	60Hz	1	1	In/Out	1		1	In/Out	Yes		3 Years \$ 747.00
5216021	V323-2-AVT2	32"	LED TV	1080p	Yes	500 cd/m ²	60Hz	2	In/Out	1	1		1	In/Out	Yes		3 Years \$ 989.00
4811450	V404	40"	LED	1080p	Yes	500 cd/m ²	60Hz	2	In/Out	1	1		1	In/Out	Yes		3 Years \$ 1,032.00
5063130	V404-AVT2	40"	LED TV	1080p	Yes	500 cd/m ²	60Hz	2	In/Out	1	1		1	In/Out	Yes		3 Years \$ 1,331.00
5018480	V404-RPI	40"	LED	1080p	Yes	500 cd/m ²	60Hz	2	In/Out	1	1		1	In/Out	Yes		3 Years \$ 1,103.00
4952503	V404-PC3	40"	LED	1080p	Yes	500 cd/m ²	60Hz	2	In/Out	1	1		1	In/Out	Yes	Integrated OPS-APIS-PS	3 Years \$ 2,038.00
4811448	P404	40"	LED	1080p	Yes	700 cd/m ²	60Hz	2	In/Out	1	1		1	In/Out	Yes		3 Years \$ 1,429.00
5063128	P404-AVT2	40"	LED TV	1080p	Yes	700 cd/m ²	60Hz	2	In/Out	1	1		1	In/Out	Yes		3 Years \$ 1,728.00
4952500	P404-PC3	40"	LED	1080p	Yes	700 cd/m ²	60Hz	2	In/Out	1	1		1	In/Out	Yes	Integrated OPS-APIS-PS	3 Years \$ 2,459.00
5018482	P404-RPI	40"	LED	1080p	Yes	700 cd/m ²	60Hz	2	In/Out	1	1		1	In/Out	Yes		3 Years \$ 1,475.00
5037510	C431	43"	LED	1080p		400 cd/m ²	60Hz	3	1		1	1	1	Yes	Yes		3 Years \$ 894.00
4093210	X474HB	47"	LED	1080p	Yes	2,000 cd/m ²	60Hz	1	In/Out	1	1			1	Yes		3 Years \$ 4,564.00
4811451	V484	48"	LED	1080p	Yes	500 cd/m ²	60Hz	2	In/Out	1	1		1	In/Out	Yes		3 Years \$ 1,341.00
5065891	V484-AVT2	48"	LED TV	1080p	Yes	500 cd/m ²	60Hz	2	In/Out	1	1		1	In/Out	Yes		3 Years \$ 1,561.00
5019156	V484-RPI	48"	LED	1080p	Yes	500 cd/m ²	60Hz	2	In/Out	1	1		1	In/Out	Yes		3 Years \$ 1,384.00
4952504	V484-PC3	48"	LED	1080p	Yes	500 cd/m ²	60Hz	2	In/Out	1	1		1	In/Out	Yes	Integrated OPS-APIS-PS	3 Years \$ 2,319.00
4811449	P484	48"	LED	1080p	Yes	700 cd/m ²	60Hz	2	In/Out	1	1		1	In/Out	Yes		3 Years \$ 1,737.00
5065891	P484-AVT2	48"	LED TV	1080p	Yes	700 cd/m ²	60Hz	2	In/Out	1	1		1	In/Out	Yes		3 Years \$ 1,561.00
4952501	P484-PC3	48"	LED	1080p	Yes	700 cd/m ²	60Hz	2	In/Out	1	1		1	In/Out	Yes	Integrated OPS-APIS-PS	3 Years \$ 2,729.00
5037713	CS01	50"	LED	1080p		400 cd/m ²	60Hz	3	1		1	1	1	Yes	Yes		3 Years \$ 1,077.00
5037717	CS51	55"	LED	1080p		400 cd/m ²	60Hz	3	1		1	1	1	Yes	Yes		3 Years \$ 1,616.00
4811452	V554	55"	LED	1080p	Yes	500 cd/m ²	60Hz	2	In/Out	1	1		1	In/Out	Yes		3 Years \$ 1,869.00
5063131	V554-AVT2	55"	LED TV	1080p	Yes	500 cd/m ²	60Hz	2	In/Out	1	1		1	In/Out	Yes		3 Years \$ 2,168.00
5019158	V554-RPI	55"	LED	1080p	Yes	500 cd/m ²	60Hz	2	In/Out	1	1		1	In/Out	Yes		3 Years \$ 1,864.00
4952505	V554-PC3	55"	LED	1080p	Yes	500 cd/m ²	60Hz	2	In/Out	1	1		1	In/Out	Yes	Integrated OPS-APIS-PS	3 Years \$ 2,799.00
4931603	P554	55"	LED	1080p	Yes	500 cd/m ²	60Hz	1	In/Out	1	1			In/Out	Yes		3 Years \$ 2,529.00
5063129	P554-AVT2	55"	LED TV	1080p	Yes	500 cd/m ²	60Hz	1	In/Out	1	1			In/Out	Yes		3 Years \$ 2,828.00
5019159	P554-RPI	55"	LED	1080p	Yes	500 cd/m ²	60Hz	1	In/Out	1	1			In/Out	Yes		3 Years \$ 2,475.00
4952502	P554-PC3	55"	LED	1080p	Yes	700 cd/m ²	60Hz	2	In/Out	1	1		1	In/Out	Yes	Integrated OPS-APIS-PS	3 Years \$ 3,449.00
4506428	X551UHD	55"	LED	4K		400 cd/m ²	60Hz	4	1	2		1	1	1	Yes		3 Years \$ 2,441.00
5063132	X551UHD-AVT2	55"	LED TV	4K		400 cd/m ²	60Hz	4	1	2		1	1	1	Yes		3 Years \$ 2,677.00
4506430	X554HB	55"	LED	1080p	Yes	2,000 cd/m ²	60Hz	1	1	1	1		1	1	Yes		3 Years \$ 5,829.00
3445940	V652	65"	LED	1080p		450 cd/m ²	60Hz	1	1	In/Out	1		1	In/Out	Yes		3 Years \$ 2,749.00
5065894	V652-AVT2	65"	LED TV	1080p		450 cd/m ²	60Hz	1	1	In/Out	1		1	In/Out	Yes		3 Years \$ 2,985.00
5272524	C751Q	75"	LED	4K		350 cd/m ²	60Hz	3	In/Out			1	1	1	In/Out	Yes	3 Years \$ 3,574.00
5371530	C861Q-AVT2	86"	LED TV	4K		350 cd/m ²	60Hz	3	In/Out			1	1	1	In/Out	Yes	3 Years \$ 3,873.00
5273373	V754Q	75"	LED	4K		500 cd/m ²	60Hz	3	In/Out			1	1	1	In/Out	Yes	3 Years \$ 4,399.00
5371535	V754Q-AVT2	75"	LED TV	4K		500 cd/m ²	60Hz	3	In/Out			1	1	1	In/Out	Yes	3 Years \$ 4,698.00
4370119	X754HB	75"	LED	1080p	Yes	2,000 cd/m ²	60Hz	1	In/Out	1	1		1	In/Out	Yes		3 Years \$ 12,429.00
5273106	C861Q	86"	LED	4K		350 cd/m ²	60Hz	3	In/Out			1	1	1	In/Out	Yes	3 Years \$ 6,214.00
5371532	C861Q-AVT2	86"	LED TV	4K		350 cd/m ²	60Hz	3	In/Out			1	1	1	In/Out	Yes	3 Years \$ 6,513.00
5273107	V864Q	86"	LED	4K		500 cd/m ²	60Hz	3	In/Out			1	1	1	In/Out	Yes	3 Years \$ 6,899.00
5371538	V864Q-AVT2	86"	LED TV	4K		500 cd/m ²	60Hz	3	In/Out			1	1	1	In/Out	Yes	3 Years \$ 7,198.00
5273372	C981Q	98"	LED	4K		350 cd/m ²	60Hz	3	In/Out			1	1	1	In/Out	Yes	3 Years \$ 9,679.00
5371533	C981Q-AVT2	98"	LED TV	4K		350 cd/m ²	60Hz	3	In/Out			1	1	1	In/Out	Yes	3 Years \$ 9,978.00
5273378	V984Q	98"	LED	4K		500 cd/m ²	60Hz	3	In/Out			1	1	1	In/Out	Yes	3 Years \$ 12,799.00
5371541	V984Q-AVT2	98"	LED TV	4K		500 cd/m ²	60Hz	3	In/Out			1	1	1	In/Out	Yes	3 Years \$ 13,098.00
4506429	X981UHD-2	98"	LED	4K	Yes	500 cd/m ²	60Hz	4	1	2	1	1	1	1	Yes		3 Years \$ 14,199.00
5065901	X981UHD-AVT2	84"	LED TV	4K	Yes	500 cd/m ²	60Hz	4	1	2	1	1	1	1	Yes		3 Years \$ 14,435.00
Video Wall Monitors																	
SKU	Model	Size	Type	Resolution	24/7	Brightness	Refresh	HDMI	Display Port	DVI-D	VGA	USB	RJ-45	RS-232	Portrait Landscape	Additional Features	Warranty
4987754	X464UNV-3	46"	LED	1080p	Yes	500 cd/m ²	60Hz	1	In/Out	1	1		1	1	Yes	3.5 mm Bezel to Bezel	3 Years \$ 2,299.00
3864124	X464UNV-TMX4P	46"	LED	1080p	Yes	500 cd/m ²	60Hz	1	In/Out	1	1		1	1	Yes	2x2 Video Wall Cables, Mounts Included	3 Years \$ 10,199.00
3864886	X464UNV-TMX9P	46"	LED	1080p	Yes	500 cd/m ²	60Hz	1	In/Out	1	1		1	1	Yes	3x3 Video Wall Cables, Mounts Included	3 Years \$ 22,699.00
4931621	X464UNS-2	46"	LED	1080p	Yes	700 cd/m ²	60Hz	1	In/Out	1	1			In/Out	Yes	3.5 mm Bezel to Bezel	3 Years \$ 2,949.00
4193195	X464UNS-TMX4P	46"	LED	1080p	Yes	700 cd/m ²	60Hz	1	In/Out	1	1			In/Out	Yes	2x2 Video Wall Cables, Mounts Included	3 Years \$ 12,799.00
4193196	X464UNS-TMX9P	46"	LED	1080p	Yes	700 cd/m ²	60Hz	1	In/Out	1	1			In/Out	Yes	3x3 Video Wall Cables, Mounts Included	3 Years \$ 28,548.00
4638551	UN551VS	55"	LED	1080p	Yes	500 cd/m ²	60Hz	1	In/Out	1	1		1	In/Out	Yes	1.8mm Bezel to Bezel	3 Years \$ 4,449.00
4667733	UN551VS-TMX4P	55"	LED	1080p	Yes	500 cd/m ²	60Hz	1	In/Out	1	1		1	In/Out	Yes	2x2 Video Wall Cables, Mounts Included	3 Years \$ 17,799.00

4667734	UN551VS-TMX9P	55"	LED	1080p	Yes	500 cd/m ²	60Hz	1	In/Out	1	1		1	In/Out	Yes	3x3 Video Wall Cables, Mounts Included	3 Years	\$ 42,049.00
4638549	UN551S	55"	LED	1080p	Yes	700 cd/m ²	60Hz	1	In/Out	1	1		1	In/Out	Yes	1.8mm Bezel to Bezel	3 Years	\$ 4,999.00
4667731	UN551S-TMX4P	55"	LED	1080p	Yes	700 cd/m ²	60Hz	1	In/Out	1	1		1	In/Out	Yes	2x2 Video Wall Cables, Mounts Included	3 Years	\$ 20,999.00
4676943	UN551S-TMX9P	55"	LED	1080p	Yes	700 cd/m ²	60Hz	1	In/Out	1	1		1	In/Out	Yes	3x3 Video Wall Cables, Mounts Included	3 Years	\$ 46,999.00
4317500	X555UNS	55"	LED	1080p	Yes	700 cd/m ²	60Hz	1	In/Out	1	1			In/Out	Yes	3.5 mm Bezel to Bezel	3 Years	\$ 4,499.00
4317501	X555UNS-TMX4P	55"	LED	1080p	Yes	700 cd/m ²	60Hz	1	In/Out	1	1			In/Out	Yes	2x2 Video Wall Cables, Mounts Included	3 Years	\$ 17,999.00
4317502	X555UNS-TMX9P	55"	LED	1080p	Yes	700 cd/m ²	60Hz	1	In/Out	1	1			In/Out	Yes	3x3 Video Wall Cables, Mounts Included	3 Years	\$ 40,499.00
4317503	X555UNV	55"	LED	1080p	Yes	500 cd/m ²	60Hz	1	In/Out	1	1		1	In/Out	Yes	3.5 mm Bezel to Bezel	3 Years	\$ 3,899.00
4317504	X555UNV-TMX4P	55"	LED	1080p	Yes	500 cd/m ²	60Hz	1	In/Out	1	1		1	In/Out	Yes	2x2 Video Wall Cables, Mounts Included	3 Years	\$ 15,599.00
4317505	X555UNV-TMX9P	55"	LED	1080p	Yes	500 cd/m ²	60Hz	1	In/Out	1	1		1	In/Out	Yes	3x3 Video Wall Cables, Mounts Included	3 Years	\$ 35,099.00

Touch Screen Displays

	Size	Type	Resolution	24/7	Brightness	Refresh	HDMI	Display Port	DVI-D	VGA	USB	RJ-45	RS-232	Portrait Landscape	Additional Features	Warranty		
4931626	V404-T	40"	LED	1080p	Yes	500 cd/m ²	60Hz	2	In/Out	1	1		1	In/Out	Yes	IR Touch	3 Years	\$ 2,529.00
5018481	V404-T-RPI	40"	LED	1080p	Yes	500 cd/m ²	60Hz	2	In/Out	1	1		1	In/Out	Yes		3 Years	\$ 2,288.00
4931622	V484-T	48"	LED	1080p	Yes	440 cd/m ²	60Hz	2	In/Out	1	1		1	In/Out	Yes	IR Touch	3 Years	\$ 2,749.00
5019157	V484-T-RPI	48"	LED	1080p	Yes	440 cd/m ²	60Hz	2	In/Out	1	1		1	In/Out	Yes		3 Years	\$ 2,569.00
5159825	V554-T	55"	LED	1080p	Yes	440 cd/m ²	60Hz								IR Touch	3 Years	\$ 2,899.00	
4931623	E651-T	65"	LED	1080p		400 cd/m ²	60Hz	3			1	1		Yes	Yes	IR Touch	3 Years	\$ 3,079.00
4981511	E651-SMS	Bundle includes an E651-T, Intel NUC computer, an Isobar surge protector and a mobile display cart														3 Years	\$ 5,299.00	
4981507	E651-MSMS	The E651-MSMS adds a motorized cart option that makes it easy to raise and lower the screen														3 Years	\$ 5,999.00	

Touch Overlays

4487650	OL-V323-2	10 Point Infrared Touch Overlay for the V463. Windows 8 swipe zone, HID compliant, Tempered glass and easy installation. MUST order V323-2 separately.																\$ 1,154.00
5091875	OLP-404	3M Projected Capacitive overlay for the V404, P404																\$ 2,200.00
5068459	OLP-484	3M Projected Capacitive overlay for the V484, P484																\$ 2,650.00
5207551	OLR-551	10 Point Infrared Touch Overlay for the C551																\$ 1,449.00
3680075	OL-V652	10 Point Infrared Touch Overlay for the V463. Windows 8 swipe zone, HID compliant, Tempered glass and easy installation. MUST order V652 separately.																\$ 1,924.00
4128077	OL-E705	10 Point Infrared Touch Overlay for the E705. Windows 8 swipe zone, HID compliant, Tempered glass and easy installation. MUST order E705 separately.																\$ 2,999.00
5298817	OLR-751	10 Point Infrared Touch Overlay for the C751Q and V754Q. HID compliant, Clear Tempered glass and easy installation. Must order display separately.																\$ 2,659.00
3680076	OL-V801	10 Point Infrared Touch Overlay for the V463. Windows 8 swipe zone, HID compliant, Tempered glass and easy installation. MUST order V801 separately.																\$ 4,234.00
5317195	OLR-861	10 Point Infrared Touch Overlay for the C861Q and V864Q. HID compliant, Clear Tempered glass and easy installation. Must order display separately.																\$ 3,399.00

OPS PC and Media Players

4925396	DS1-IF10CE	Compute module interface board																\$ 75.00
4925397	OPS-APIS-PS	OPS PC with Intel Celeron G3900E architecture																\$ 1,150.00
3774350	OPS-DOCK	External OPS Dock for standalone OPS usage. Turns an internal OPS card into an external device. Compatible with the OPS-PCAF, OPS-PCAFQ, OPS-PCIC, OPS-PCIA and OPS-																\$ 109.00
4925398	OPS-PCAEQ-PS2	OPS PC with AMD Fusion architecture																\$ 1,649.00
4925400	RPI3CM16GB	Raspberry Pi 3 Compute Module																\$ 85.00
4925401	RPI3CM-IF	Raspberry Pi Compute Module and IF board bundle																\$ 132.00
4925399	OPS-TCIS-PS	OPS PC with Intel Skylake architecture																\$ 1,999.00

Input Boards/ External Modules

3942218	KT-100TX1	External HDBaseT transmitter module	P462, P463, P552, P553, P702, P703, V322, V422, V462, V551, V651, V801, X462UNV, X463UN, X464UN, X464UNV, X464UNV-2, X554UN, X554UN-2, X554UNS													\$ 349.00
3373432	SB-04HC	Internal 3G/HD/SD-SDI input card	E705, E805, MD322C8, NP-PH1000U, NP-PH1201QL, NP-PH1202HL, NP-PH1400U, NP-PX602UL-BK, NP-PX602UL-WH, NP-PX602WL-BK, NP-PX602WL-WH, NP-PX700W, NP-PX700W2, NP-PX750U, NP-PX750U2, NP-PX800X, NP-PX800X2, P402, P403, P462, P463, P553, P703, PA322UHD-BK, V322, V323, V323-2, V422, V423, V462, V463, V551, V552, V651, V652, V801, X401S, X461S, X462S, X463UN, X464UN, X464UN-2, X464UNS, X464UNV, X464UNV-2, X474HB, X551S, X551UN, X552S, X554UN, X554UN-2, X554UNS,													\$ 1,539.00
3942217	SB-07BC	HDBaseT OPS receiver module	P462, P463, P552, P553, P702, P703, V322, V422, V462, V551, V651, V801, X462UNV, X463UN, X464UN, X464UNV, X464UNV-2, X554UN, X554UN-2, X554UNS													\$ 279.00
5067116	SB-11TM	Internal OPS Tuner														\$ 299.00
3981330	SB3-AB1	Analog Video Expansion Board	P462, P463, P552, P553, P702, P703, V322, V422, V462, V551, V651, V801, X462UNV, X463UN, X464UN, X464UNV, X464UNV-2, X554UN, X554UN-2, X554UNS													\$ 139.00
4193197	SB3-AB2	5BNC Analog Video Expansion Board	P403, P463, P553, P703, X464UN, X464UN-2, X464UNS, X464UNV, X464UNV-2, X474HB, X554UN, X554UN-2, X554UNS													\$ 149.00

Speakers

2720015	SP-RM1	P701, P702, P461, P521, P551, X551UN, X462HB. Compatible but depth affected for all versions of: X461S, X551S, V422, V462, V551, V651, V552, V652, V463, X463UN, X464UN, X462UNV, X464UNV, X554UN, X554UNS, X462S, X552S, P462, P463, P552, P553, P703, V421, V461, V462-TM, V463-TM, V651-TM, V652-TM, V801, X841UHD																\$ 249.00
3393785	SP-RM2	X401S, V423																\$ 179.00
3735270	SP-TF1	P403, P463, P553, P703, V463, V552, V652, V801, X462UNV, X463UN, X464UN, X464UN-2, X551, X554UN, X554UNS, X841UHD																\$ 179.00

Pedestal Stands

4160485	ST-32E	E325, E326																\$ 79.99
4949568	ST-43E	E436																\$ 43.00
4128078	ST-50E	E505																\$ 79.99
4128073	ST-58E	E585																\$ 89.99
4128079	ST-65E	E655																\$ 109.99
3454041	ST-322	P403, P463, V322, V323, V323-2, V423, V463, X401S, X464UN, X464UN-2, X464UNS, X464UNV, X464UNV-2																\$ 95.00
4811453	ST-401	P404, P484, V404, V484, V554																\$ 75.00
5183418	ST-65E2	E656																\$ 48.00
2980979	ST-651	V651, V652																\$ 139.99
2605277	ST-701	P701, P702																\$ 149.99
3571663	ST-801	P703, V801, X841UHD																\$ 159.99
2031458	ST-4020	LCD4020, P401, P402, S401, LCD4215, V421, V421-2, LCD4615, V461, V461-2, X461S, X462S, V422, X462UNV, X463UN																\$ 99.99
2031457	ST-4620	LCD4620, P461, P462, X461UN, X462UN, X461UNV, X461HB, S461, V462, V463, V552																\$ 99.99
2733390	ST-5220	LCD5220, P521, S521, P551, V551, P552, X551S, X552S, X551UN, X554UN, X554UNS, P553																\$ 124.99

Accessories

4145415	KT-46UN-OF4	Overframe Bezel Kit for the X464UNS																\$ 459.00
5023480	KT-46UN-OF5	Overframe Bezel Kit for the X464UNS-2																\$ 458.00
3866885	KT-55UN-OF2	X554UNS OverFrame Bezel Kit; Match kit number to highest dimension in TileMatrix																\$ 559.00
4317506	KT-55UN-OF3	Overframe Bezel Kit for X555UNV/X555UNS																\$ 559.00
4676523	KT-55UN-OF4	Overframe Bezel Kit for X551S and UN551VS																\$ 559.00
3148488	KT-LFD-CC	Calibration Software kit for optimal color performance across video walls. Includes calibration software on USB drive and sensor.																\$ 599.00
3851023	KT-RC2	Human Sensor Accessory P Series																\$ 149.00
3946906	KT-TMX4C	2x2 video wall cabling and mounting solution																\$ 2,999.00

Wall Mounts & Carts

3735271	WMK-3255S	E324, E424, E464, E505, E554, E585, E655, V322, V423, V463, V552, P403, P463, P553																\$ 239.00
2675655	WMK-3257	E424, E554, E654, V323, V801																\$ 149.99

4128080	WMK-6598	E705, E805, V652, V801, X841UHD. X981UHD	\$ 179.99
---------	----------	--	-----------

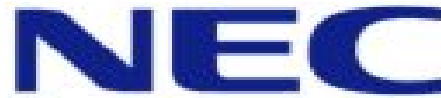

SKU	Model	NEC Projectors						MSRP	
		Type	Lumens	Laser	Lens Included	Color	Warranty		
4506422	NP-VE303	DLP	3,000		Yes	White		2 Years \$ 339.00	
		Type	Lumens	Laser	Lens Included	Color	Warranty		
4506423	NP-VE303X	DLP	3,000		Yes	White		2 Years \$ 419.00	
4758918	NP-ME301X	LCD	3,000		Yes	White	contrast ratio of up to 12, 000:1, Dual HDMI inputs, USB Viewer, Powerful 20W speaker, Automatic keystone correction, LCD technology, MultiPrenter functionality	2 Years \$ 582.00	
4257310	NP-V332X	DLP	3,300		Yes	White	8000:1 Dynamic contrast projector w/8W speaker, 3D ready, Closed Captioning, RJ-45(CTL), One analog RGB input, Dual HDMI input (HDMI 1 supports MHL), Monitor out, 6000 hour lamp life (ECO mode),Variable Audio out, Crestron RoomView, 6.2lbs	2 Years \$ 479.00	
4758919	NP-ME331X	LCD	3,300		Yes	White	high contrast ratio 12, 000:1, Dual HDMI inputs, USB Viewer, Powerful 20W speaker, Automatic keystone correction, LCD technology, MultiPrenter functionality	2 Years \$ 626.00	
4758920	NP-ME361X	LCD	3,600		Yes	White	high contrast ratio 12, 000:1, USB Viewer, Powerful 20W speaker, Automatic keystone correction, LCD technology, MultiPrenter functionality	2 Years \$ 659.00	
4758921	NP-ME401X	LCD	4,000		Yes	White	high contrast ratio 12, 000:1, DICOM Simulation, Dual HDMI inputs, USB Viewer, Powerful 20W speaker, Automatic keystone correction, LCD technology, MultiPrenter functionality	2 Years \$ 934.00	
4758926	NP-PA903X	LCD	9,000			White	10, 000:1 with auto iris Contrast Ratio, 3D Stereo, DiCom Simulation, ECO Mode Multimedia Projector	3 years \$ 4,949.00	
4758927	NP-PA903X-41ZL	LCD	9,000		Yes	White	Bundle includes PA903X projector and NP41ZL lens.,	3 years \$ 5,279.00	
		Type	Lumens	Laser	Lens Included	Color	Warranty		
		XGA Short Throw Projectors						Warranty	
4285303	NP-M333XS	DLP	3,300		Yes	White	0.48 throw ratio, w/10, 000:1 Contrast with IRIS, 20W speaker, Dual HDMI Inputs, Variable Audio, Closed Captioning and RJ-45, 8000 hour lamp life (ECO mode), Wireless LAN optional	2 Years \$ 978.00	
4093199	NP-UM361X	LCD	3,600		Yes	White	16W speaker, Closed Captioning and RJ-45, 12.6 pounds	2 Years \$ 1,154.00	
4093200	NP-UM361X-WK	LCD	3,600		Yes	White	NP-UM361X with NP04WK1 Wall Mount Bundle	2 Years \$ 1,319.00	
4093201	NP-UM361Xi-WK	LCD	3,600		Yes	White	NP-UM361X with NP04WK1 Wall Mount and NP03Wi Interactive Module Bundle	2 Years \$ 1,814.00	
4134715	NP-UM361Xi-TM	LCD	3,600		Yes	White	NP-UM361X with NP04WK1 Wall Mount, NP03Wi Interactive Module, NP01TM Touch Module Bundle	2 Years \$ 2,143.00	
		Type	Lumens	Laser	Lens Included	Color	Warranty		
		WXGA Projectors						Warranty	
3769483	NP-L102W	DLP	1,000	Yes	Yes	Black	LED Light Source (Mercury Free) w/3W Speaker, Closed Captioning, VGA Input, HDMI Input, USB and built in memory with Office Viewer support, 3.0 lbs.	3 years \$ 849.00	
4758922	NP-ME301W	LCD	3,000		Yes	White	contrast ratio 6, 000:1, DICOM Simulation technology, Keystone, MultiPrenter functionality, Dual HDMI inputs , USB Viewer, Powerful 20W	2 Years \$ 659.00	
4257309	NP-V332W	DLP	3,300		Yes	White	8000:1 Dynamic contrast projector w/8W speaker, 3D ready, Closed Captioning, RJ-45(CTL), One analog RGB input, Dual HDMI input (HDMI 1 supports MHL), Monitor out, 6000 hour lamp life (ECO mode),Variable Audio out, Crestron RoomView, 6.2lbs	2 Years \$ 579.00	
4758923	NP-ME331W	LCD	3,300		Yes	White	high contrast ratio 6, 000:1, DICOM Simulation technology, Keystone, Cornerstone and Pinchusion, Dual HDMI inputs, USB Viewer, Powerful 20W speaker, ECO Mode technology	2 Years \$ 703.00	
4758924	NP-ME361W	LCD	3,600		Yes	White	high contrast ratio 6, 000:1, Dual HDMI inputs, USB Viewer, Powerful 20W speaker, Automatic keystone correction, LCD technology, MultiPrenter functionality	2 Years \$ 747.00	
4758925	NP-ME401W	LCD	4,000		Yes	White	high contrast ratio 6, 000:1 DICOM Simulation, Dual HDMI inputs, USB Viewer, Powerful 20W speaker, Automatic keystone correction, LCD technology, MultiPrenter functionality	2 Years \$ 989.00	
4981513	NP-P474W	LCD	5,500		Yes	White		3 years \$ 1,759.00	
4886254	NP-P502WL-2	DLP	5,000	Yes	Yes	White	Laser Light Source, 20,000 hours light source life, 5000 Lumen Integration Projector - 100,000:1 Contrast (with iris), HDBaseT,Dual HDMI input (HDMI 1 supports MHL), VGA, USB Viewer Capability, 3D Sync, Closed Captioning, 19.4 lbs	3 years \$ 2,529.00	
4981520	NP-P554W	LCD	5,500		Yes	White		3 years \$ 2,034.00	
4758915	NP-PA853W	LCD	8,500			White		3 years \$ 5,114.00	
4761864	NP-PA853W-41ZL	LCD	8,500		Yes	White	Bundle includes PA853W projector and NP41ZL lens.	3 years \$ 5,444.00	
		Type	Lumens	Laser	Lens Included	Color	Warranty		
		WXGA Short Throw Projectors						Warranty	
4093202	NP-UM351W	LCD	3,500		Yes	White	16W speaker, Closed Captioning and RJ-45, 12.6 pounds	2 Years \$ 1,374.00	
4093203	NP-UM351W-WK	LCD	3,500		Yes	White	NP-UM351W with NP04WK1 Wall Mount Bundle	2 Years \$ 1,616.00	
4093204	NP-UM351Wi-WK	LCD	3,500		Yes	White	NP-UM351W with NP04WK1 Wall Mount and NP03Wi Interactive Module Bundle	2 Years \$ 2,089.00	
4134716	NP-UM351Wi-TM	LCD	3,500		Yes	White	NP-UM351W with NP04WK1 Wall Mount, NP03Wi Interactive Module and NP01TM Touch Module	2 Years \$ 2,418.00	
4207259	NP-UM352W	LCD	3,500		Yes	White	20W speaker, Built-in Interactive Camera, Closed Captioning and RJ-45, 12.4 pounds	2 Years \$ 2,199.00	
4207260	NP-UM352W-WK	LCD	3,500		Yes	White	NP-UM352W with NP04WK1 Wall Mount Bundle	2 Years \$ 2,309.00	
4207261	NP-UM352W-TM	LCD	3,500		Yes	White	NP-UM352W with NP04WK1 Wall Mount, NP03Wi Interactive Module and NP01TM Touch Module	2 Years \$ 2,638.00	

4285302	NP-M353WS	DLP	3,500		Yes	White	0.6 throw ratio, w/10, 000:1 Contrast with IRIS, 20W speaker, Dual HDMI Inputs, Variable Audio, Closed Captioning and RJ-45, 8000 hour lamp life , Wireless LAN optional, 8.2 lbs.,	2 Years	\$ 1,176.00	
		Type	Lumens	Laser	Lens Included	Color	1080p Projectors	Warranty		
4194412	NP-V302H	DLP	3,000		Yes	White	3000:1 contrast projector w/7W speaker, 3D ready, Closed Captioning, RJ-45(CTL), Dual analog RGB inputs, HDMI input, Monitor out, 5000 hour lamp life (ECO mode), Variable Audio out, Crestron RoomView	2 Years	\$ 799.00	
4257308	NP-M403H	DLP	4,000		Yes	White	10,000:1 Contrast with IRIS, 20W speaker, Dual HDMI Inputs, Variable Audio, Closed Captioning and RJ-45(CTL and JPEG viewer), H & V Keystone Control, 8000 hour lamp life (ECO mode), Sliding lens cover, Wireless LAN optional, 8.2 pounds	3 years	\$ 1,649.00	
4923285	NP-P502HL-2	DLP	5,000	Yes	Yes	White	Laser Light Source, 20,000 hours light source life, 5000 Lumen Integration Projector - 100,000:1 Contrast (with iris), HDBaseT, Dual HDMI input (HDMI 1 supports MHL), VGA, USB Viewer Capability, 3D Sync, Closed Captioning, 19.4 lbs.	5 Years	\$ 3,409.00	
4388307	NP-PH1202HL1	3 DLP	12,000	Yes		Black	Laser Light Source, 20,000 hour light source - 10,000:1 Contrast (With iris), HDBaseT, HDMI, Dual Analog RGB, DisplayPort, USB Viewer Capability, 3D Sync, Closed Captioning, Full Geometric Correction Including Edge Blending and Stacking, 149.9 lbs	3 years	\$ 47,629.00	
		Type	Lumens	Laser	Lens Included	Color	1080p Short Throw Projectors	Warranty		
4176921	NP-U321H	DLP	3,200		Yes	White	8W speaker, 3D, Closed Captioning and RJ-45, 10.4 lbs	2 Years	\$ 2,089.00	
4176920	NP-U321H-WK	DLP	3,200		Yes	White	NP-UM321H with NP04WK1 Wall Mount Bundle	2 Years	\$ 2,199.00	
4196012	NP-U321HI-WK	DLP	3,200		Yes	White	NP-UM321H with NP04WK1 Wall Mount, NP03Wi Interactive Module	2 Years	\$ 2,694.00	
4186985	NP-U321HI-TM	DLP	3,200		Yes	White	NP-UM321H with NP04WK1 Wall Mount, NP03Wi Interactive Module and NP01TM Touch Module	2 Years	\$ 3,002.00	
		Type	Lumens	Laser	Lens Included	Color	WUXGA Projectors	Warranty		
4981515	NP-P474U	LCD	4,700		Yes	White		3 years	\$ 2,034.00	
4981522	NP-P554U	LCD	5,500		Yes	White		3 years	\$ 2,309.00	
4758916	NP-PA653U	LCD	6,500			White	4K Ready, TileMatrix enables 4Kx2K resolution utilizing 4 projectors via HDBaseT Loop Out, Contrast Ratio 8000:1	3 Years	\$ 5,939.00	
4758917	NP-PA653U-41ZL	LCD	6,500		Yes	White	Bundle includes PA653U projector and NP41ZL lens.	3 Years	\$ 6,269.00	
4811446	NP-PA653UL	LCD	6,500	Yes		White		3 Years	\$ 8,557.00	
4811447	NP-PA653UL-41ZL	LCD	6,500	Yes	Yes	White	Bundle includes PA653UL projector and NP41ZL lens.	3 Years	\$ 8,887.00	
4762425	NP-PA803U	LCD	8,000			White		3 Years	\$ 6,819.00	
4762428	NP-PA803U-41ZL	LCD	8,000		Yes	White	Bundle includes PA803U projector and NP41ZL lens.	3 Years	\$ 7,149.00	
4934930	NP-PA803UL	LCD	8,000	Yes		White		3 Years	\$ 12,099.00	
4934933	NP-PA803UL-41ZL	LCD	8,000	Yes	Yes	White		3 Years	\$ 12,429.00	
4388308	NP-PX803UL-BK	DLP	8,000	Yes		Black	10, 000:1 Contrast (with iris), Center lens design, HDBaseT, HDMI, 2 analog RGB, DisplayPort, USB Viewer Capability, 3D Sync, CC	3 Years	\$ 17,489.00	
4388310	NP-PX803UL-WH	DLP	8,000	Yes		White	10, 000:1 Contrast (with iris), Center lens design, HDBaseT, HDMI, 2 analog RGB, DisplayPort, USB Viewer Capability, 3D Sync, CC	3 Years	\$ 17,489.00	
4388309	NP-PX803UL-B-18	DLP	8,000	Yes	Yes	Black	Bundle includes NP-PX803UL-BK projector and NP18ZL lens.	3 Years	\$ 20,404.00	
4388311	NP-PX803UL-W-18	DLP	8,000	Yes	Yes	White	Bundle includes NP-PX803UL-WH projector and NP18ZL lens.	3 Years	\$ 20,404.00	
4686797	NP-PX1004UL-B-18	DLP	10,000	Yes	Yes	Black	Bundle includes NP-PX1004UL projector and NP18ZL lens.	3 Years	\$ 22,549.00	
4686795	NP-PX1004UL-BK	DLP	10,000	Yes		Black		3 Years	\$ 19,899.00	
4686796	NP-PX1004UL-W-18	DLP	10,000	Yes	Yes	White	Bundle includes NP-PX1004UL projector and NP18ZL lens.	3 Years	\$ 22,549.00	
4686794	NP-PX1004UL-WH	DLP	10,000	Yes		White		3 Years	\$ 19,899.00	
		Type	Lumens	Laser	Lens Included	Color	4K Projectors	Warranty		
5218819	NP-PX1005QL-B	DLP	10,000	Yes		Black		5 Years	\$ 24,000.00	
5218820	NP-PX1005QL-W	DLP	10,000	Yes		White		5 Years	\$ 24,000.00	
5140213	NP-P2601QL	DLP	26,000					3 years	\$ 99,999.00	
5140214	NP-P3501QL	DLP	35,000					3 years	\$ 149,999.00	
Lenses										
4487649	L2K-43ZM1	3.70-5.30 Zoom Lens			NP-PH1201QL			\$ 10,753.00		
5294179	L2K-55ZM1	5.00-7.80:1 Powered Zoom Lens			NP-PH2601QL and NP-PH3501QL			\$ 10,753.00		
5294174	L4K-11ZM	1.10-1.70:1 Powered Zoom Lens			NP-PH2601QL and NP-PH3501QL			\$ 7,473.00		
5294175	L4K-15ZM	1.50-2.10:1 Powered Zoom Lens			NP-PH2601QL and NP-PH3501QL			\$ 6,685.00		
5294176	L4K-20ZM	2.00-3.40:1 Powered Zoom Lens			NP-PH2601QL and NP-PH3501QL			\$ 7,473.00		
4342867	NP-9LS08ZM1	0.9 - 1.34:1 Zoom Lens			NP-PH1202HL			\$ 4,331.00		
4176922	NP-9LS12ZM1	1.28 - 1.83:1 Zoom Lens			NP-PH1202HL			\$ 2,199.00		
4628641	NP-9LS13ZM1	1.41 - 2.23:1 Zoom Lens			NP-PH1202HL, NP-PH1202HL1			\$ 2,199.00		
4628646	NP-9LS16ZM1	1.71 - 2.87:1 Zoom Lens			NP-PH1202HL, NP-PH1202HL1			\$ 2,199.00		
4628648	NP-9LS20ZM1	2.25 - 4.19:1 Zoom Lens			NP-PH1202HL, NP-PH1202HL1			\$ 2,199.00		
4519630	NP-9LS40ZM1	4.42 - 6.76:1 Zoom Lens			NP-PH1202HL			\$ 2,199.00		
1897034	NP08ZL	1.78-2.35:1 Zoom Lens			NP4001, NP4100, NP4100W, NP-PX700W, NP-PX800X			\$ 1,999.00		
1897035	NP09ZL	2.22-4.43:1 Zoom Lens			NP4001, NP4100, NP4100W, NP-PX700W, NP-PX800X			\$ 2,499.00		

2911334	NP11FL	0.8:1 Short-Throw Lens	NP-PA500U, NP-PA500X, NP-PA550W, NP-PA600X, NP-PA672W, NP-PA722X	\$ 1,999.00
2906838	NP12ZL	1.19-1.56:1 Zoom Lens	NP-PA500U, NP-PA500X, NP-PA521U, NP-PA550W, NP-PA571W, NP-PA600X, NP-PA621X, NP-PA622U, NP-PA653U, NP-PA672W, NP-PA722X, NP-PA803U, NP-PA853W, NP-PA903X	\$ 1,999.00
2906839	NP13ZL	1.5-3.0:1 Zoom Lens	NP-PA500U, NP-PA500X, NP-PA521U, NP-PA550W, NP-PA571W, NP-PA600X, NP-PA621X, NP-PA622U, NP-PA653U, NP-PA672W, NP-PA722X, NP-PA803U, NP-PA853W, NP-PA903X	\$ 749.00
2906840	NP14ZL	2.97-4.79:1 Zoom Lens	NP-PA500U, NP-PA500X, NP-PA521U, NP-PA550W, NP-PA571W, NP-PA600X, NP-PA621X, NP-PA622U, NP-PA653U, NP-PA672W, NP-PA722X, NP-PA803U, NP-PA853W, NP-PA903X	\$ 1,999.00
2906841	NP15ZL	4.7-7.2:1 Zoom Lens	NP-PA500U, NP-PA500X, NP-PA521U, NP-PA550W, NP-PA571W, NP-PA600X, NP-PA621X, NP-PA622U, NP-PA653U, NP-PA672W, NP-PA722X, NP-PA803U, NP-PA853W, NP-PA903X	\$ 2,399.00
2991560	NP16FL	0.76:1 Short-Throw Lens	NP-PX1004UL-BK, NP-PX1004UL-WH, NP-PX700W, NP-PX750U, NP-PX750U2, NP-PX800X, NP-PX800X2, NP-PX803UL-BK, NP-PX803UL-WH	\$ 3,900.00
5218821	NP16FL-4K	0.76:1 Short-Throw Lens	NP-PX1005QL	\$ 3,900.00
2991561	NP17ZL	1.25-1.79:1 Zoom Lens	NP-PX1004UL-BK, NP-PX1004UL-WH, NP-PX700W, NP-PX750U, NP-PX750U2, NP-PX800X, NP-PX800X2, NP-PX803UL-BK, NP-PX803UL-WH	\$ 3,500.00
5218822	NP17ZL-4K	1.25-1.79:1 Zoom Lens	NP-PX1005QL	\$ 3,500.00
2991562	NP18ZL	1.73-2.27:1 Zooms Lens	NP-PX1004UL-BK, NP-PX1004UL-WH, NP-PX700W, NP-PX750U, NP-PX750U2, NP-PX800X, NP-PX800X2, NP-PX803UL-BK, NP-PX803UL-WH	\$ 2,650.00
5218823	NP18ZL-4K	1.73-2.27:1 Zooms Lens	NP-PX1005QL	\$ 2,650.00
2991563	NP19ZL	2.22-3.67:1 Zoom Lens	NP-PX1004UL-BK, NP-PX1004UL-WH, NP-PX700W, NP-PX750U, NP-PX750U2, NP-PX800X, NP-PX800X2, NP-PX803UL-BK, NP-PX803UL-WH	\$ 3,500.00
5218824	NP19ZL-4K	2.22-3.67:1 Zoom Lens	NP-PX1005QL	\$ 3,500.00
2991564	NP20ZL	3.6-5.4:1 Zoom Lens	NP-PX1004UL-BK, NP-PX1004UL-WH, NP-PX700W, NP-PX750U, NP-PX750U2, NP-PX800X, NP-PX800X2, NP-PX803UL-BK, NP-PX803UL-WH	\$ 3,500.00
5218825	NP20ZL-4K	3.6-5.4:1 Zoom Lens	NP-PX1005QL	\$ 3,500.00
2991565	NP21ZL	5.3-8.3:1 Zoom Lens	NP-PX1004UL-BK, NP-PX1004UL-WH, NP-PX700W, NP-PX750U, NP-PX750U2, NP-PX800X, NP-PX800X2, NP-PX803UL-BK, NP-PX803UL-WH	\$ 3,500.00
5218826	NP21ZL-4K	5.3-8.3:1 Zoom Lens	NP-PX1005QL	\$ 3,500.00
3048882	NP25FL	0.67:1 Short-Throw Lens	NP-PH1000U, NP-PH1400U	\$ 5,495.00
3048883	NP26ZL	1.39-1.87:1 Zoom Lens	NP-PH1000U, NP-PH1400U	\$ 6,495.00
3048885	NP28ZL	2.57-4.16:1 Zoom Lens	NP-PH1000U, NP-PH1400U	\$ 5,495.00
3652612	NP30ZL	0.79-1.04:1 Zoom Lens	NP-PA500U, NP-PA500X, NP-PA521U, NP-PA550W, NP-PA571W, NP-PA600X, NP-PA621X, NP-PA622U, NP-PA653U, NP-PA672W, NP-PA722X, NP-PA803U, NP-PA853W, NP-PA903X	\$ 1,999.00
3680672	NP31ZL	0.75 - 0.93:1 Zoom Lens	NP-PX700W, NP-PX800X, NP-PX750U	\$ 3,500.00
5218827	NP31ZL-4K	0.75 - 0.93:1 Zoom Lens	NP-PX1005QL	\$ 3,500.00
3680673	NP32ZL	0.9 - 1.1:1 Zoom Lens	NP-PH1000U, NP-PH1400U	\$ 8,949.00
4082211	NP34ZL	0.75 - 0.95:1 Zoom Lens	NP-PX602UL, NP-PX602WL	\$ 3,500.00
4082212	NP35ZL	1.23 - 1.52:1 Zoom Lens	NP-PX602UL, NP-PX602WL	\$ 3,500.00
4273176	NP38ZL	0.9 - 1.34:1 Zoom Lens	NP-PH1202HL	\$ 3,491.00
4399010	NP39ML	0.38:1 Ultra-Short Throw Lens	NP-PX700W, NP-PX750U, NP-PX800X, NP-PX700W2, NP-PX750U2, NP-PX800X2, NP-PX803UL-BK, NP-PX803UL-WH	\$ 4,699.00
5218828	NP39ML-4K	0.38:1 Ultra-Short Throw Lens	NP-PX1005QL	\$ 4,699.00
4758075	NP40ZL	0.79 - 1.1:1 Zoom Lens	NP-PA653U, NP-PA653UL, NP-PA803U, NP-PA803UL, NP-PA853W, NP-PA903X	\$ 2,985.00
4758076	NP41ZL	1.3 - 3.02:1 Zoom Lens	NP-PA653U, NP-PA653UL, NP-PA803U, NP-PA803UL, NP-PA853W, NP-PA903X	\$ 1,394.00
4907640	NP43ZL	2.99 - 5.98:1 Zoom Lens	NP-PA653U, NP-PA653UL, NP-PA803U, NP-PA803UL, NP-PA853W, NP-PA903X	\$ 1,905.00
Replacement Lamps				
475591	LT30LP		LT30	\$ 379.00
475596	LT35LP		LT35	\$ 399.00
984174	LT60LPK		LT220, LT240, LT240K, LT245, LT260, LT260K, LT265, HT1000, HT1100, WT600, WT600-DS84	\$ 449.00
1093651	NP01LP		NP1000, NP2000	\$ 495.00
1702480	NP03LP		NP60	\$ 329.00
1897038	NP04LP		NP4000 and NP4001	\$ 545.00
1926850	NP05LP		VT700, VT800, NP905 and NP901W	\$ 299.00
2018682	NP06LP		NP1200, NP1250, NP2200, NP2250, NP3250, NP3250W	\$ 495.00
2231655	NP07LP		NP300, NP400, NP410W, NP500WS, NP510W, NP510WS, NP600S, NP610, NP610S	\$ 299.00
2210688	NP08LP		NP41, NP43	\$ 299.00
2232468	NP10LP		NP100, NP200	\$ 179.00
2511335	NP12LP		NP4100, NP4100W	\$ 545.00

2527608	NP13LP	NP110, NP115, NP215, NP216, NP-V260, NP-V260X	\$ 179.00
2527614	NP14LP	NP310, NP410, NP510	\$ 299.00
2767322	NP15LP	M260X, M260W, M300X	\$ 299.00
2778630	NP16LP	NP-M300W, NP-M300XS, NP-M311W, NP-P350X	\$ 299.00
2878788	NP17LP	NP-M300WS, NP-P350W, NP-P420X	\$ 299.00
3428848	NP17LP-UM	NP-UM330W, NP-UM330Wi, NP-UM330X, NP-UM330Xi	\$ 79.00
2946483	NP18LP	NP-V300W, NP-V300X, NP-V311W, NP-V311X	\$ 179.00
2841601	NP20LP	NP-U300X, NP-U310W	\$ 309.00
2906842	NP21LP	NP-PA500U, NP-PA500X, NP-PA600X	\$ 495.00
2991566	NP22LP	NP-PH1000U, NP-PX700W, NP-PX750U, NP-PX800X	\$ 825.00
3534785	NP23LP	NP-P401W, NP-P451W, NP-P451X, NP-P501X	\$ 129.00
3709284	NP25LP	NP-PH1400U	\$ 825.00
3844304	NP26LP	NP-PA521U, NP-PA571W, NP-PA621X, NP-PA622U, NP-PA672W, NP-PA722X	\$ 495.00
3769484	NP27LP	NP-M282X	\$ 99.00
3769485	NP28LP	NP-M322W, NP-M322X	\$ 99.00
4382116	NP29LP	NP-M363X, NP-M363W	\$ 99.00
3769486	NP30LP	NP-M332XS, NP-M352WS, NP-M402X	\$ 99.00
4093205	NP33LP	NP-UM361X, NP-UM351W, NP-UM361X-WK, NP-UM351W-WK, NP-UM361Xi-WK, NP-UM351Wi-WK	\$ 79.00
4380656	NP34LP	NP-U321H, NP-U321H-WK, NP-U321Hi-WK, NP-U321Hi-TM	\$ 199.00
4380657	NP35LP	NP-V302H, NP-V332X, NP-V332W	\$ 129.00
4361397	NP38LP	NP-P452W, NP-P452H	\$ 129.00
4361401	NP39LP	NP-P502W, NP-P502H	\$ 349.00
4688343	NP40LP	NP-VE303, NP-VE303X	\$ 149.00
4758073	NP42LP	NP-PA653U, NP-PA803U, NP-PA853W, NP-PA903X,	\$ 495.00
4758074	NP43LP	NP-ME301W, NP-ME301X, NP-ME331W, NP-ME331X, NP-ME361W, NP-ME361X, NP-ME401W, NP-ME401X	\$ 99.00
5023255	NP44LP	NP-P474W, NP-P474U, NP-P554W, NP-P554U	\$ 123.00
1092539	VT75LPE	LT280, LT380, VT470, VT670, VT676 and VT676E	\$ 299.00
1077939	VT80LP	VT48, VT49	\$ 299.00
1077940	VT85LP	VT480, VT490, VT580, VT590. VT595, VT695	\$ 299.00
1207491	WT61LPE	WT610, WT610E	\$ 450.00
Replacement Remotes			
2193335	RMT-PJ27	NP1250, NP2250, NP3250, NP3250W, NP905	\$ 75.00
2646670	RMT-PJ29	NP310, NP410, NP410W, NP510, NP510W, NP510WS, NP610, NP610S	\$ 75.00
2767323	RMT-PJ31	NP-M260W, NP-M260X, NP-M271X, NP-M300W, NP-M300WS, NP-M300X, NP-M300XS, NP-M311W, NP-M311X, NP-P350W, NP-P350X, NP-P401W, NP-P420X, NP-P451W, NP-P451X, NP-P501X, NP-UM330W, NP-UM330Wi2-WK, NP-UM330Wi-WK, NP-UM330Wi-WK1, NP-UM330W-WK, NP-UM330W-WK1, NP-UM330X, NP-UM330Xi2-WK, NP-UM330Xi-WK, NP-UM330Xi-WK1, NP-UM330X-WK, NP-UM330X-WK1, NP-V260, NP-V260X, NP-V300W, NP-V300X, NP-V311W, NP-V311X, NP-VE281, NP-VE281X	\$ 75.00
2906843	RMT-PJ33	NP-PA500U, NP-PA500X, NP-PA550W, NP-PA600X, NP-PH1000U, NP-PH1400U, NP-PX700W, NP-PX700W2, NP-PX750U, NP-PX750U2, NP-PX800X, NP-PX800X2	\$ 75.00
3807265	RMT-PJ35	NP-PH1000U, NP-PH1400U, NP-PX602UL-BK, NP-PX602UL-WH, NP-PX602WL-BK, NP-PX602WL-WH, NP-PX700W, NP-PX750U, NP-PX800X	\$ 75.00
4338305	RMT-PJ37	NP-PA521U, NP-PA571W, NP-PA621X, NP-PA622U, NP-PA653U, NP-PA653UL, NP-PA672W, NP-PA722X, NP-PA803U, NP-PA803UL, NP-PA853W, NP-PA903X	\$ 75.00
5023254	RMT-PJ38		\$ 75.00
Accessories			
5065694	UM361-ADP	Adapter plate NP-UM351W, NP-UM361X	\$ 93.00
3445934	NP02GL	Active Shutter 3D glasses NP115, NP215, NP216, NP-M282X, NP-M322W, NP-M322X, NP-M332XS, NP-M352WS, NP-M402X, NP-PE401H, NP-U300X NP-U310W, NP-V260, NP-V260X, NP-V300W, NP-V300X, NP-V311W, NP-V311X, NP-VE281, NP-VE281X	\$ 85.00
4388312	NP01SW1	HDBaseT media switch	\$ 699.00
4388313	NP01SW2	HDBaseT media switch with Reciever	\$ 849.00
4104913	NP05CV	Input Panel Cover NP-M282X, NP-M322W, NP-M322X, NP-M332XS, NP-M352WS, NP-M402X	\$ 65.00
4082215	NP07CV	Safety Cover for Portrait installation NP-PX602U, NP-PX602WL	\$ 98.00
4257317	NP08CV	Input Panel Cover NP-P502WL, NP-P502HL	\$ 50.00
4361403	NP09CV	Input Panel Cover	\$ 65.00
4849913	NP10CV	Input Panel Cover NP-PA653U, NP-PA803U, NP-PA853W NP-PA903X	\$ 65.00
5023256	NP12CV	Input Panel Cover NP-P474W, NP-P474U, NP-P554W, NP-P554U	\$ 64.00
4291850	NP04Wi	Interactive eBeam Module and Pen NP-U321H	\$ 582.00
4070592	NP02Pi	Interactive Stylus Pen NP-UM330Wi2-WK, NP-UM330Xi2-WK, NP-UM351W, NP-UM351Wi-WK, NP-UM351W-WK, NP-UM361X, NP-UM361Xi-WK NP-UM361X-WK	\$ 35.00
4093207	NP01TM	Interactive Touch Module NP-U321H, NP-UM351, NP-UM361X	\$ 299.00

2841602	NP01FT	Replacement Air Filter	NP-U300X, NP-U310W	\$ 81.24
3023770	NP02FT	Replacement Air Filter	NP-PX700W, NP-PX750U, NP-PX800X, NP-PX700W2, NP-PX750U2, NP-PX800X2	\$ 119.00
3048881	NP03FT	Replacement Air Filter	NP-PH1000U, NP-PH1400U	\$ 229.00
3923499	NP05WK1	Short Throw Wall Mount	NP-M332XS, NP-M352WS	\$ 139.00
4093206	NP01TK	Table Top Mount	NP-UM361X, NP-UM351W, NP-UM361X-WK, NP-UM351W-WK, NP-UM361Xi-WK, NP-UM351Wi-WK	\$ 209.00
3428846	NP04WK1	Ultra Short Throw Wall Mount	NP-UM330W, NP-UM330X, NP-UM351W, NP-UM351Wi-WK, NP-UM351W-WK, NP-UM361X, NP-UM361Xi-WK, NP-UM361X-WK	\$ 119.00
2777599	NP02LM1	Wireless LAN module	NP-M260W, NP-M260X, NP-M271X, NP-M282X, NP-M300W, NP-M300WS, NP-M300X, NP-M300XS, NP-M311W, NP-M311X, NP-M322W, NP-M322X, NP-M332XS, NP-M352WS, NP-M402H, NP-M402X, NP-P350W, NP-P350X, NP-P401W, NP-P420X, NP-P451W, NP-P451X, NP-P501X, NP-PA500U, NP-PA500X, NP-PA521U, NP-PA550W, NP-PA571W, NP-PA600X, NP-PA621X, NP-PH1000U, NP-PH1400U, NP-PX700W, NP-PX700W2, NP-PX750U, NP-PX750U2, NP-PX800X, NP-UM330W, NP-UM330Wi2, NP-UM330Wi, NP-UM330X, NP-UM330Xi2, NP-UM330Xi	\$ 80.00
4093208	NP05LM1	Wireless LAN module	NP-UM351W, NP-UM351Wi-WK, NP-UM351W-WK, NP-UM361X, NP-UM361Xi-WK, NP-UM361X-WK	\$ 80.00

Pricing Information

All prices are displayed in United States Dollars and based on using Net-30 Terms from SYNnex. Credit Card purchases are subject to 2% transaction fee

The above is not intended to be an offer, and the parties do not intend for the above terms to be a binding agreement among the parties with respect to the subject matter hereof.

Product, available inventory, additional fees and pricing data are updated frequently and may change without notice.

Pricing is not finalized until the date payment for the entire order amount has been received.

For Defective units please contact NEC at 800-632-4662.

Valid Return case number must be supplied to Synnex Customer Service in order to process a RA within 30 days of shipping

To contact Synnex Customer service email cshelp@synnex.com or by phone 800-756-1888

SKU	Model	Panasonic Professional Video Cameras	MSRP
4643228	AG-AC30PJ	Full-HD AVCCAM Handheld Camera	\$ 1,395.00
4272620	AG-DVX200PJ	4/3" Large Format, 4K/HD Handheld Camcorder	\$ 3,995.00
4924140	AG-UCK20PJ	4K CAMERA HEAD	\$ 1,995.00
4670459	AG-UX90PJ	UHD Hand-held camcorder with 1in MOS sensor. 15x Optical zoom lens.	\$ 2,295.00
4670463	AG-UX180PJ	UHD Hand-held camcorder with 1in MOS sensor. 20x Optical zoom lens and 3G-SDI Output.	\$ 3,795.00
2749856	AK-HC1800G	2/3" 2.2M Native 1080i 3-CCD Camera with 24P	\$ 30,000.00
3474833	AK-HC3800GSJ	STUDIO CAMERA BODY WITH THREE 2/3inch	\$ 23,250.00
4732218	AK-UB300GJ	4K Box Camera	\$ 24,995.00
5156004	AK-UC4000GSJ	4K studio camera with high video quality. Compatible with a 2/3 lens mount and contains a newly developed large 4.4K sensor.	\$ 40,000.00
4989118	AU-EVA1PJ	EVA1 SUPER-35 COMPACT CINEMA CAMERA	\$ 7,495.00
4072604	AU-V23HS1G	HD Camera / Recorder	\$ 20,000.00
4072606	AU-V35C1G	4K Camera / Recorder	\$ 29,000.00
4473395	AU-V35LT1G	4K SUPER 35MM CINEMA CAMERA	\$ 16,000.00
5293418	AU-V35LT1GY	4K SUPER 35MM CINEMA CAMERA	\$ 16,000.00
4277385	AW-HE40HKPJ9	HD Integrated PTZ Camera (HDMI) - Black	\$ 3,150.00
4277386	AW-HE40HWPJ9	HD Integrated PTZ Camera (HDMI) - White	\$ 3,150.00
4277387	AW-HE40SKPJ9	HD Integrated PTZ Camera (SDI) - Black	\$ 4,150.00
4277388	AW-HE40SWPJ9	HD Integrated PTZ Camera (SDI) - White	\$ 4,150.00
4074901	AW-HE130KPJ	Production Quality HD Video via 3G-SDI and IP Streaming - Black	\$ 8,900.00
4074902	AW-HE130WPJ	Production Quality HD Video via 3G-SDI and IP Streaming - White	\$ 8,900.00
5023368	AW-HE38HKPJ	22x Zoom, 1/2.8in Single MOS Sensor, HDMI Output - Black	\$ 2,200.00
5023367	AW-HE38HWPJ	22x Zoom, 1/2.8in Single MOS Sensor, HDMI Output - White	\$ 2,200.00
5023369	AW-HN38HKPJ	22x Zoom, 1/2.8in Single MOS Sensor, HDMI Output, NDI - Black	\$ 2,500.00
5023370	AW-HN38HWPJ	22x Zoom, 1/2.8in Single MOS Sensor, HDMI Output, NDI - White	\$ 2,500.00
5023371	AW-HN40HKPJ	30x Zoom, 1/2.8in Single MOS Sensor, HDMI Output, NDI - Black	\$ 3,450.00
5023372	AW-HN40HWPJ	30x Zoom, 1/2.8in Single MOS Sensor, HDMI Output, NDI - White	\$ 3,450.00
5150482	AW-HN130KPJ	Premium PTZ with 1/3 3MOS & NDIHX - Black	\$ 9,195.00
5150487	AW-HN130WPJ	Premium PTZ with 1/3 3MOS & NDIHX - White	\$ 9,195.00
4904272	AW-HR140PJ	Integrated Outdoor 3MOS PTZ Camera	\$ 17,950.00
5332591	AW-HR140PJY	Integrated Outdoor 3MOS PTZ Camera	\$ 17,950.00
5023373	AW-UN70KPJ	20x Zoom with OIS, Single MOS Sensor, HD-SDI/HDMI Output, NDI - Black	\$ 6,150.00
5023374	AW-UN70WPJ	20x Zoom with OIS, Single MOS Sensor, HD-SDI/HDMI Output, NDI - White	\$ 6,150.00
4294129	AW-UE70KPJ	4K Integrated PTZ Camera - Black	\$ 5,850.00
4294130	AW-UE70WPJ	4K Integrated PTZ Camera - White	\$ 5,850.00
Outdoor Camera Systems			
4221975	D2CD12V40-1	Cooled Outdoor sys w/ HE40H & encoder (consists of AW-HE40HKPJ and TT-D2CD12V50-1)	\$ 9,970.00
4221976	D2CD12V40-2	Cooled Outdoor system w/ HE40S (consists of AW-HE40SKPJ and TT-D2CD12V50-2)	\$ 6,995.00
4221977	D2CD12V40-3	Cooled Outdoor system w/ HE40HS & Fiber (consists of AW-HE40SKPJ and TT-D2CD12V50-3)	\$ 9,050.00
4221978	D2CD12V40-4	Cooled Outdoor system with HE40H (consists of AW-HE40HKPJ and TT-D2CD12V50-2)	\$ 6,670.00
4530139	D2CD12V70-1	COOLED OUTDOOR SYSTEM W/ UE70K & CUBE255	\$ 8,580.00
4530140	D2CD12V70-2	COOLED OUTDOOR SYSTEM WITH UE70K	\$ 8,060.00
4530141	D2CD12V70-3	COOLED OUTDOOR SYSTEM W/ UE70K & FIBER	\$ 10,970.00
4555433	D2HBMVP540-2	Heated Outdoor system w/ HE40S (consists of AW-HE40SKPJ9 and TT-D2HBMVP550-2)	\$ 6,300.00
4491262	D2HBMVP540-3	Heated Outdoor sys w/ HE40S & Fiber (consists of AW-HE40HKPJ and TT-D2HBMVP550-1)	\$ 7,890.00
4371514	D2HBMVP570-1	Heated Outdoor system with UE70K & Cube255 encoder (consists of AW-UE70KPJ and TT-D2HBMVP550-1) HD Streaming only	\$ 7,600.00
4371515	D2HBMVP570-2	Heated Outdoor system with UE70K (consists of AW-UE70KPJ and TT-D2HBMVP550-2)	\$ 6,850.00
4371516	D2HBMVP570-3	Heated Outdoor system with UE70K & Fiber (consists of AW-UE70KPJ and TT-D2HBMVP550-3) HD only	\$ 9,655.00
P2HD Series Cameras			
4511785	AJ-PX230PJ	microP2 Handheld AVC-ULTRA HD Camcorder	\$ 4,495.00

3777992	AJ-PX270PJ	microP2 Handheld AVC-ULTRA HD Camcorder	\$ 6,495.00
4244715	AJ-PX380G	1/3" AVC-ULTRA Shoulder Mount Camcorder (Body Only)	\$ 8,395.00
4244717	AJ-PX380GF	1/3" AVC-ULTRA Shoulder Mount Camcorder (w/ AG-CVF15 Viewfinder & Fujinon Lens)	\$ 11,995.00
4043939	AJ-PX800G	Memory Card Camera Recorder "P2 cam"	\$ 15,000.00
4043940	AJ-PX800GF	Bundled with AG-CVF15G Color LCD Viewfinder and FUJINON 16x Auto Focus Lens	\$ 19,750.00
3706239	AJ-PX5000G	2/3-inch, 2.2M 3-MOS P2 HD camcorder	\$ 25,000.00
Studio Packages			
2902539	300Studio	Package Includes: AG-CA300GPJ Camera Studio Adapter, AG-BS300PJ Studio Base Station, AG-EC4GPJ Remote Control	\$ 11,105.00
2902540	P2STUDIO	Package Includes: AG-BS300PJ Studio Base Station, AG-EC4GPJ Remote Control, AG-CA300GPJ Camera Studio Adapter, AG-YA500G Viewfinder Interface Box	\$ 12,320.00
4658278	PX380G-BS300	AJ-PX380G, AGBS300PJ	
4658293	PX-380GF-STUDIO	AJ-PX380GF, MS-01, SHAN-TM700, AGBS300PJ, AK-HRP200GJ, ROP003M, TITAN-70	
4658297	PX380GF-STUDIO910	AJ-PX380GF, MS-01, SHAN-TM700, AGBS300PJ, AK-HRP200GJ, ROP003M, TITAN-70, BTLH910GJ, BT-MOUNT, BTC910G, MOH-LH910L, POWERAP-28	
4540541	VARICAMLT-VF-K	Package Includes: AU-V32LT1G	\$ 24,000.00
4703666	VARICAMLT-PROEX-B	Package w/ all accessories 2x 256GB Media and reader	
4909698	VCLT-PROEX-B512	Package w/ all accessories 2x 512GB Media and reader	
Production Monitors			
3870418	BT-4LH310P	Professional Reference Monitor Supporting 4K Image Production for Broadcasting and Cinema	\$ 17,000.00
5073306	BT-LH1770p	17" PRODUCTION FIELD /STUDIO MONITOR	\$ 2,995.00
2949551	BT-LH910GJ	High performance 9-inch LCD production monitor	\$ 3,705.00
Switchers and Mixers			
3802652	AV-HS6000U2PS	2ME Switcher System w/ dual PS	\$ 47,000.00
3802667	AV-HS60U2P	2ME switcher mainframe w/Dual PS	\$ 19,500.00
3161885	AV-HS410NJ	Compact, expandable, multi-format HD/SD video switcher with 9+ inputs.	\$ 9,449.00
3417864	AV-HS450NJ	HD switcher with 16 SDI inputs, 4 SDI outputs, 2 DVI outputs, and Dual-screen MultiViewer as standard equipment.	\$ 19,990.00
Accessories			
3256968	1201URX/AB	True Diversity Receiver with Digital Display in Anton Bauer® "Gold Mount®" adaptor case, works directly from cameras battery.	\$ 1,166.00
3256967	1201URX/SI	True Diversity Receiver with Digital Display in Slot-In case for specific Panasonic cameras.	\$ 1,350.00
3256966	1201XT	XLR plug-in transmitter with Digital Display and Phantom Power, works with 1201URX/AB, 1201URX/SI receivers.	\$ 424.00
5178622	18-35F1.8ODCHSM-EF	18-35F1.8ODCHSM-EF	\$ 799.00
5157328	24-105F4OSART-EF	Sigma 24-105 f4 EF-mount zoom lens	\$ 899.00
3256965	300TALLYTRIGGER	Tally Trigger Cable (for use only with AG-HPX300/370 and AJ-HPX3100)	\$ 165.00
2676099	ABDIONIC90	Anton/Bauer Dionic Battery, 14.4 Volt, 90W	\$ 572.00
2736696	ACM-17	Fujinon 1/3 to 2/3" lens adapter	\$ 1,250.00
3861731	AG-B23P	BATTERY CHARGER (AG-AC8)	\$ 199.00
4532698	AG-BRD50P	Dual battery charger for AG-BRD50P, AG-VBR118G, AG-VBR59P, AG-VBR89G	\$ 230.00
2710426	AGBS300PJ	Base Station	\$ 4,765.00
5289730	AGC20003G	Camera head cable 9.84 ft (3m)	\$ 345.00
2710427	AG-CA300GPJ	Camera Studio Adapter	\$ 3,595.00
3406417	AG-CVF15G	HD Color VF. Rotates two ways after opening for LCD Monitor viewing. Compatible with the AG-HX600 and AJ-HPX2000/2700/3100/3700.	\$ 3,500.00
2710429	AG-EC4GPJ	Camera Extension Control	\$ 2,745.00
2710438	AG-MC200G	Unidirectional Microphone (Can be used with HVX200, DVX100/A/B and DVC30 with AG-MYA30G)	\$ 466.00
2710332	AG-MYA30G	2-Channel XLR Mic Adaptor	\$ 355.00
3256877	AG-SFU100G	Software Upgrade for AG-AF100	\$ 250.00
3375132	AG-SFU601G	Network Upgrade Software Key (HPX600. Requires optional AJ-WM30 WiFi module)	\$ 1,500.00
3375131	AG-SFU602G	Production Pack Upgrade Software Key. VFR (720p: 1-60fps, 1080p: 1-30fps). 24PsF SDI output	\$ 1,000.00
4906116	AG-UMR20PJ	MEMORY CARD RECORDER	\$ 2,395.00
4541672	AG-VBR59P	Replacement battery for DVX200, PX270 and HCX-1000	\$ 195.00
4532707	AG-VBR89G	Replacement battery for DVX200, PX270, HCX-1000	\$ 295.00
4725777	AG-VBR118G	Replacement battery for DVX200, PX270, 11800mAh	\$ 355.00
2710442	AG-YA500GPJ	Viewfinder Adapter	\$ 1,215.00
3375128	AG-YA600G	HD/SD-SDI Input Board (HPX600)	\$ 1,950.00
5205347	AJ-CBD001Z	P2Cast Standard 100GB License	\$ 275.00
4992236	AJ-CVF50GJ	1.5" RLCOS Color HD Viewfinder	\$ 5,100.00
3256957	AJ-D5C33M	Medium D-5/D-3 Cassette	\$ 129.15
2680398	AJ-EC3	Camera/VTR Remote Control Unit (Operation\Set-up) see RCC50- RCC40 for longer cable lengths, maximum length is 70 meters	\$ 2,520.00
2856604	AJ-HVF21KG	2" B/W Viewfinder for the AJ-HPX3100	\$ 4,770.00

2680401	AJ-MC700	Microphone Kit Includes Unidirectional Microphone and Holder	\$ 1,275.00
2680402	AJ-MC900G	Stereo Microphone	\$ 1,700.00
2680403	AJ-MH800G	Microphone Holder	\$ 399.00
3537550	AJ-P2AD1G	MicroP2 Adapter	\$ 199.00
4484619	AJ-P2E030FG	30GB F series P2 Card	\$ 395.00
4425128	AJ-P2E060FG	60GB F series P2 Card	\$ 585.00
5156007	AJ-P2M064BG	64GB B Series microP2 Card	\$ 320.00
2680417	AJ-P94L	Large DVCPRO Cassette	\$ 74.55
3791192	AJ-PD500	Half-rack P2 HD recorder with native AVC-ULTRA recording	\$ 14,000.00
4691440	AJ-PG50PJ	p2 hand-held recorder / player	\$ 5,400.00
4933888	AJ-PS002Z	AVC-Intra Export. Allows for write-back to P2 card or drive. Supports spanned clips	\$ 149.00
4660178	AJ-SRK001-2CH	P2 Streaming Server with 2-CH Decoding Hardware & 2 HD-SDI Outputs	\$ 10,295.00
4660179	AJ-SRK001-4CH	P2 Streaming Server with 4-CH Decoding Hardware & 4 HD-SDI Outputs	\$ 12,295.00
5205348	AJ-SRK001Z	P2 Streaming SW	\$ 6,295.00
4538957	AJ-WM50P	DUAL BAND WIRELESS MODULE	\$ 160.00
2676196	AJ-YA94G	SDI I/O board for AJ-SD93 and AJ-SD255	\$ 2,270.00
3714462	AJ-YCX500G	AVCHD Codec Board for AJ-PD500	\$ 3,000.00
4653237	AK-HBU500GJ	Build Up unit for AK-HC5000/UC3000	\$ 23,000.00
4502377	AK-HC5000GSJ	2/3INCH 3MOS STUDIO CAMERA HEAD	\$ 29,000.00
3474834	AK-HCU200PSJ	CCU FOR AK-HC3800	\$ 9,000.00
4502378	AK-HRP1000GJ	REMOTE OPERATION PANEL	\$ 4,700.00
4502379	AK-HRP1005GJ	REMOTE OPERATION PANEL	\$ 4,700.00
3422334	AK-HRP200GJ	Remote Control Panel for AK-HC3800	\$ 2,000.00
4502380	AK-HVF100GJ	9INCH FULL HD LCD VIEWFINDER	\$ 6,300.00
3422332	AK-HVF70GJ	7" Studio Viewfinder for AK-HC3800	\$ 4,000.00
2676415	AK-LZ20M85G	2/3" HD Motor Drive Lens for AK-HC1500G	\$ 10,928.00
4635458	AK-MSU1000GJ	Master Setup Unit for AK-HC5000/UC3000	\$ 18,000.00
4502381	AK-UC3000GSJ	2/3INCH 4K STUDIO CAMERA HEAD	\$ 34,000.00
4502382	AK-UCU500PSJ	CAMERA CONTROL UNIT FOR HC5000/UC3000	\$ 15,000.00
5156005	AK-UCU600PSJ	Camera Control Unit	\$ 20,000.00
5326976	AK-UGB01G	3G TICO & 12G to Quad 3G SDI Decoder Converter	\$ 5,450.00
5302768	AK-UHD12G	12G OUTPUT CARD FOR AK-UB300	
5326962	AK-UTS03G	3G TICO UHD Output Board for AK-UB300	\$ 4,500.00
4331979	AU-VCBL05G	5m VariCam extension module cable. Needed for connection between AU-VEXT1 Camera and Recorder side extension modules.	\$ 1,800.00
4783569	AU-VCBL20G	VariCam 20 Meter Extension Cable	\$ 1,950.00
4072608	AU-VCVF1G	Color VF	\$ 7,000.00
4331980	AU-VEXT1G	VariCam extension - includes camera and recorder side modules. Requires AU-VCBL type extension cable for connectivity. Requires powering on both ends	\$ 7,000.00
4473398	AU-VGRP1G	OPERATING GRIP	\$ 1,300.00
5293422	AU-VGRP1GY		\$ 1,300.00
5293424	AU-VMPL1GY		\$ 1,300.00
4072610	AU-VREC1G	VariCam Common Recorder module	\$ 17,000.00
4072612	AU-VSHL1G	Shoulder mount module	\$ 2,000.00
5293558	AU-SHL2GY	Shoulder Mount	
4607997	AU-XP0256BG	EXPRESS P2 MEMORY CARDS 256GB	\$ 1,150.00
4607998	AU-XP0512BG	EXPRESS P2 MEMORY CARDS 512GB	\$ 1,825.00
4070326	AU-XPDP1P	Express P2 drive	\$ 495.00
5010458	AU-XPDP3PJ	High speed Thunderbolt3 card reader	\$ 1,850.00
5180752	AV-HLC100P	Live Production Center, Streaming Switcher & Controller	\$ 13,999.00
2676302	AV-HS04M1	HD/SD-SDI Input Board	\$ 2,200.00
2676304	AV-HS04M2	Analog Component Input Board	\$ 1,900.00
2676307	AV-HS04M3	DVI Input Board	\$ 2,000.00
2676309	AV-HS04M4	HD Analog Component Output Board	\$ 1,200.00
2676312	AV-HS04M5	DVI/Component Output Board	\$ 2,500.00
2676315	AV-HS04M6	Analog composite input board	\$ 2,050.00
2676317	AV-HS04M7	HD/SD-SDI output board	\$ 2,220.00
3173263	AV-HS04M7D	3D Card for HS450	\$ 5,825.00

2724878	AV-HS04M8	Full-HD Dual DVI Input Board Supports DVI input signals up to1920x1080 resolution up to 1920x1080	\$ 2,700.00
3802678	AV-HS60C2P	2ME Switcher Control panel w/Dual PS	\$ 27,500.00
3802655	AV-HS60C3G	Touch-screen Menu Panel for HS6000 sys.	\$ 5,100.00
4541663	AV-HS60C4P	Compact 2ME Panel for HS6000 Switcher	\$ 26,500.00
3802659	AV-HS60D1G	SSD Storage Module for HS-6000 system	\$ 2,500.00
3802665	AV-SFU60G	Extra Chroma Key License for HS6000	\$ 1,750.00
5289695	AW-360B10GJ	360 DEGREE LIVE CAMERA BASE UNIT	\$ 9,200.00
5289718	AW-360C10GJ	360 DEGREE LIVE CAMERA	\$ 13,800.00
2710463	AW-CA15H29G	Single remote control cable for simple connection of AK-HC1500G or AK-HC1800G to AW-PH400 or AW-AW-PH405 pan-tilts.	\$ 240.00
2789361	AW-CA20T6G	Breakout cable for Serial Control, and Component and composite output from HE50 series cameras	\$ 270.00
2710465	AW-CA28T9	RS-232c Control Cable	\$ 240.00
2710467	AWCA50T8G	Camera Control Cable	\$ 260.00
2710468	AW-CA50T9	PC Control Cable	\$ 135.00
5289721	AW-CAH103G	HDMI CABLE KIT FOR AW-360	\$ 300.00
2710469	AW-CAK4H1G	Dual cable kit for AK-HC1500G/AK-HC1800G, and AW-PH400 pan tilt system. Second 3m cable allows AW-PH400 control and AK-HRP150	\$ 450.00
4184712	AW-HEA10KPJ	Control Assist Camera for HE40K/130K - Black	\$ 1,400.00
4184713	AW-HEA10WPJ	Control Assist Camera for HE40W/130W - White	\$ 1,400.00
3415218	AW-HS50NJ	Sub-compact HD/SD Live Switcher with built-in MultiViewer	\$ 4,000.00
2710478	AWIF400	Protocol Converter	\$ 1,400.00
5173385	AW-PH650NK1	Outdoor Pan/Tilt Head for AK-UB300	\$ 54,000.00
4688247	AW-PS551P	POWER SUPPLY FOR PT AND CAMERAS	\$ 695.00
2750090	AW-RM50G	Wireless Remote for HE50 series cameras	\$ 110.00
3464293	AW-RP120GJ	New Pan-tilt camera system	\$ 4,995.00
3415467	AW-RP50NJ	Sub-compact remote camera controller	\$ 2,275.00
2710490	AW-RS422/232	RS-422 to 232 Adapter	\$ 227.00
4697397	AW-SF100Z	Auto Tracking Software for AW PTZ Cameras	\$ 1,500.00
5205346	AW-SF200Z	AUTOTRACKING SERVER - SINGLE INSTANCE	\$ 1,995.00
5366612	AW-SF200-KIT	AUTOTRACKING SERVER HARDWARE KIT	\$ 7,995.00
5205349	AW-SF202Z	AUTOTRACKING SERVER - 2 INSTANCES	\$ 3,645.00
5205350	AW-SF203Z	AUTOTRACKING SERVER - 3 INSTANCES	\$ 4,145.00
2741811	BS300-Rack	Rack Mount for AG-BS300	\$ 302.00
2960462	BT-CS910G	Cable allows using the BT-LH910 a true EVF with shoulder-mount Panasonic Cameras. Does NOT include power connector	\$ 228.00
5073302	BT-MA1772G	BT-LH1770 Tilt Stand	\$ 495.00
5073303	BT-MA1773G	BT-LH1770 Rack Mount	\$ 215.00
5073304	BT-MA1774G	BT-LH1770 Rack Mount w/Tilt	\$ 315.00
2676209	BT-MOUNT	Mount (to cameras)	\$ 133.00
5183332	BTYUC1770	Thermodyne case for BT-LH1770 monitor, custom foam, handle rolling wheels, hd hardware, gasket seal. Lid mounteds bag, special dustless foam	\$ 495.00
3256932	C500-004	Split MALE Bibber Bulkhead. A single panel holds up to 6 bulkhead connectors	\$ 572.00
3256931	C500-006	Split FEMALE Bibber Bulkhead. A single panel holds up to 6 bulkhead connectors	\$ 572.00
3190097	CA20TCAT1	20-pin to RJ45 adapter cable for HE50 cameras	\$ 90.00
4074904	CA-4XLR-B	4-Pin XLR Power Supply Cable 10 ft	\$ 35.00
2967732	CAE1800DCB	DC Power/Control Break-out Cable (3 m.)	\$ 335.00
2676355	CAE4T1	Power supply cable for connection between stand-alone SD convertible cameras and AW-PS510AN.	\$ 99.00
3106543	CAMERAARM910	ARM for camera mounting	\$ 159.00
3256930	CBA-HPX3100	PORTA BRACE CBA-HPX3100 CAMERA BODYARMOR	\$ 508.00
5183338	CBA-PX270	Porta Brace CBA-PX270 Camera Body Armor for Panasonic AJ-PX270 Camera (Blue)	\$ 359.00
5183340	CBA-PX270B	Porta Brace CBA-PX270 Camera Body Armor for Panasonic AJ-PX270 Camera (Black)	\$ 359.00
5183336	CBA-PX380	Porta Brace CBA-PX380B (black). Camera Body Armor for Panasonic AJ-PX380 Camera.	\$ 419.00
5183323	CBA-PX380B	Porta Brace CBA-PX380B (black). Camera Body Armor for Panasonic AJ-PX380 Camera.	\$ 419.00
3165043	CGAD54A/1H	LITHIUM-ION BATTERY 7.2V, 5400MA SNAP	\$ 214.00
4063121	CUBE155	TERADEK ENCODER W/HD-SDI IN & WIFI	\$ 1,990.00
4063122	CUBE255	TERADEK ENCODER W/HDMI IN & WIFI	\$ 1,590.00
4063123	CUBE355	TERADEK DECODER W/HD-SDI OUT & WIFI	\$ 1,890.00
4063124	CUBE455	TERADEK DECODER W/HDMI OUT & WIFI	\$ 1,490.00
3256926	DIONIC-HCX	ANTON BAUER DIONIC-HCX LI-ION BATTERY	\$ 815.00
5183325	DVO-2R	Porta Brace DVO-2 Camera Case, fits the AJ-PX230 / 270 (BLACK with Copper Trim)	\$ 259.00

5183324	DVO-2U	Porta Brace DVO-2 Camera Case, fits the AJ-PX230 / 270 (BLUE with Copper Trim)	\$ 259.00
4507178	DVX-CASE	DVX200 hard shipping case	\$ 495.00
2676227	DVX-FI	VariZoom Controller - controls focus and iris	\$ 228.00
3029223	EC4-BLANK	Rack Mount for AG-EC4	\$ 65.00
2740330	EC4-Rack	Rack Mount for AG-EC4	\$ 239.00
2680434	ECE-R22	Lens return video extension cable for: A17X9BRM	\$ 325.00
5366054	ESM15ASA	Servo for Cabrio 25-300	\$ 14,999.00
2680439	EX-503H	AZDEN Omni-Directional Lavalier	\$ 45.00
2717178	EX-505UH	AZDEN Uni-directional Lavalier Microphone	\$ 69.00
5363210	EZFE-30/12	Extension kit for focus	\$ 365.00
3256921	FBX150	Breakout Box for Multi-format Camera Systems. Provides AC power at camera head	\$ 5,725.00
4735699	FEC-20WM	Wall mount for AW-HE2 camera	\$ 95.00
4333178	FEC-40WMK	Wall mount for HE40 & UE70 PTZs - black	\$ 180.00
4333176	FEC-40WMW	Wall mount for HE40 & UE70 PTZs - White	\$ 180.00
3387478	FEC-120WMK	Wall Mount for AWHE120K P/T camera (black)	\$ 243.00
3387479	FEC-120WMW	Wall Mount for AWHE120W P/T camera (white)	\$ 243.00
2986826	FEC-3640WM	Wall mount unit for use with AWP360, PH405, and PH400 pan-tilt heads. Can also be used with AWHE100 integrated pan-tilt cameras	\$ 254.00
4939908	FEC-HR140WMR	Wall Mount for AW-HR140	\$ 449.00
2676229	FEC-TPM4	Tripod adapter plate for AW-HE100, AW-PH360, AW-PH400, AW-PH405 for use on Vinten type tripod.	\$ 106.00
2680441	FGM-P	Stasis Flex Gold Mount Adapter	\$ 206.00
4158367	FL37305-300	Standard SMPTE 311 Hybrid Fiber Cable (300 feet)	\$ 1,711.00
4226895	FOF-M-F-BC-100FT	SMPTE FIBER CABLE 100 Ft	\$ 1,032.00
4226896	FOF-M-F-BC-150FT	SMPTE FIBER CABLE 150 Ft	\$ 1,099.00
4226897	FOF-M-F-BC-250FT	SMPTE FIBER CABLE 250 Ft	\$ 1,232.00
4226892	FOF-M-F-BC-25FT	SMPTE FIBER CABLE 25 Ft	\$ 933.00
4226898	FOF-M-F-BC-300FT	SMPTE FIBER CABLE 300 Ft	\$ 1,297.00
4226899	FOF-M-F-BC-500FT	SMPTE FIBER CABLE 500FT	\$ 1,563.00
4226893	FOF-M-F-BC-50FT	SMPTE FIBER CABLE 50 Ft	\$ 966.00
3256915	HA16x6.3BERD	ENG Lens with Digital Servo for Focus and Zoom	\$ 27,460.66
4160367	HA18X5.5BERM	Lens with Digital Servo Zoom & Focus. 5.5- 100mm Lens for 2/3 inch Cameras	\$ 27,500.00
4160353	HA23X7.6BERM	2/3 inch 23x Lens with Extender	\$ 36,800.00
3858911	HA25X11.5BERD-S18	2/3" 25x ENG HD Lens	\$ 54,800.00
3802701	HA25X16.5BERD-S18	2/3" 25x High Definition Telephoto Lens for ENG/EFP Cameras, 2x Extender, Servo Focus and Zoom	\$ 57,800.00
3560692	HA42X9.7BERD-S48-A	2/3 HD ENG LENS/ALH SPRT	\$ 77,000.00
5146128	HA42X9.7BERD-U48		\$ 69,430.00
5173379	HA42X13.5BERD-G48P	HA42X13.5BERD-G48 Package w/ Full Servo	\$ 93,420.00
3256914	HANDLE-STUD910	EXTRA 5/8 male stud for YOKE910.	\$ 49.00
4342201	HD12-CD	Cooled Outdoor housing for HE120 & HE130	\$ 4,800.00
3256912	HJ17ex7.6B IRSE-A	Canon 2/3" HD Lens	\$ 20,400.00
4184711	HJ18EX7.6BIRSES	2/3" HD ENG/EFP 18x Zoom Lens	\$ 20,700.00
5262438	HJ24EX7.5BIASES	2/3in HDxs Tele Side Full-Servo Lens	\$ 40,500.00
5363207	HS-304A-114	Lens Hood - ZK3.5 & 4.7 Cabrios	\$ 250.00
5363209	HS-304B-114	Lens Hood - ZK12 Cabrio	\$ 250.00
3256906	HTs18X4.2BRM-M48	High Quality 1/3 inch HD ENG/EFP lens without 2X extender featuring Digi Power servo.	\$ 10,950.00
2680454	HYTRON100	Digital HyTron 100 14.4 Volt, 100 WH - Nickel Metal Hydride Battery	\$ 525.00
5183345	IA-70A	IDX Power Supply 70W	\$ 334.00
2676242	IA-300A	IDX Power Supply, use with Studio-100 cable	\$ 880.00
3873007	K20X8.2B KRSD	2/3" HD Lens, 8.2-164mm f/1.9-2.7 HD ENG Zoom Lens	\$ 5,800.00
3153861	KJ17EX7.7B IRS DPS12	PS12 HDgc Lens for Panasonic AG-HPX500 Camera	\$ 14,900.00
3133712	KJ17EX7.7B IRSE	2/3" HD Lens, 17x Optical Zoom, Manual Zoom, Manual Focus	\$ 15,700.00
5262439	KJ17EX7.7BIASES	2/3in HDgc lens; full-servo w/ Type IV DU	\$ 18,400.00
5183333	KJ22EX7.6BIASES	Canon 2/3 lens	\$ 31,200.00
3475573	KJ22EX7.6BIRSE	2nd Generation HDgc Telephoto Lens	\$ 29,300.00
3256904	LM-AD240LU	DVD-RAM 9.4GB Disc	\$ 8.00
3024916	MOH-LH910L	LONG MON HOOD 12	\$ 180.00
3256901	MO-LH910BL	Porta Brace Black field monitor case (fits BT-LH910)	\$ 253.00

2676246	MS-01	Rear Zoom and Focus Lens Control Kit for ENG/EFP Lenses	\$ 2,000.00
3721731	MS-01/X1	Semi-Servo Lens Control Kit	\$ 2,120.00
2676247	MS-11	Semi Servo Zoom/Focus Control Kit	\$ 3,600.00
3802700	MS-11/3C	Fujinon Lens control kit for HA25x/HA42x	\$ 3,260.00
2680463	MS-15M	Economical Zoom and Focus Control Kit for ENG/EFP Lenses	\$ 2,200.00
2680464	MS-210D	Semi-Servo Kit for Digital IRS, VRS, and WRS ENG/EFP Lenses	\$ 3,710.00
2717175	MS21D	Semi-Servo Control Conversion Kit.	\$ 4,100.00
2680467	MS-22M	Zoom and Focus Control Kit for ENG/EFP Lenses	\$ 3,000.00
2897471	PKB-275PV	Portabrace Hard-Soft Partitioned Case	\$ 625.00
2740328	PowerTap-20	Power cable for BT-LH910 and BT-LH80 for connection to shoulder-mount camcorders.	\$ 101.00
3054997	POWER TAP-28	Power cable (28) for BT-LH910 and BT-LH80 for connection to shoulder-mount camcorders	\$ 101.00
3221880	POWER TAP-MULTI	AB Power Tap Splitter	\$ 121.00
3492889	RAK-910	Rack mount for two BT-LH910 monitors side by side. Can be angled up or down together. 4 RU High	\$ 275.00
2676260	RC020M	20 Meter Remote Control Cable	\$ 429.00
2676262	RC050M	50 Meter Remote Control Cable	\$ 726.00
2676264	RC090M	90 Meter Remote Control Cable	\$ 1,120.00
2676266	ROCK-DVX-ZFI	VariZoom Rocker-Style Controller - controls multi-speed zoom, focus, iris, and record/pause	\$ 345.00
2851599	ROP003M	Remote Control Cable for AK-HCU931 3 Meters	\$ 103.00
2676385	ROP020M	REMOTE CONTROL CABLE 20 METERS	\$ 297.00
2676387	ROP050M	REMOTE CONTROL CABLE 50 METERS	\$ 731.00
2676389	ROP090M	REMOTE CONTROL CABLE 90 METERS	\$ 1,060.00
5157155	RPSDZA64GAK	64GB V90 CLASS SDXC CARD FOR EVA1	\$ 249.00
5157154	RPSDZA128AK	128GB V90 CLASS SDXC CARD FOR EVA1	\$ 499.00
3181874	RS-22	Porta Brace Rain Slicker (Black - fits P2 Shoulder-mount camcorders)	\$ 285.00
2970942	RS-25P	Portabrace Rain Slicker for the AG-HPX300	\$ 275.00
5183337	RS-PX270	Porta Brace RS-PX270 Rain Slicker for Panasonic AJ-PX270 (Black only)	\$ 209.00
5144209	SA-206M-1R2	20 Pine to 12 Pin cable	\$ 210.00
3180652	SHAN-ACHPX	Shipping Case - AG-HPX250. AG-AC160/130	\$ 397.00
2680486	SHAN-B900	Thermodyne Hard Shell Shipping Case for (AJ-HPX2000/2700/3000/3100/3700/HDX900)	\$ 752.00
5157329	SHAN-EVA1	PortaBrace soft bag for EVA1 with hard shell shipping case	\$ 349.00
5260183	SHAN-HBU500	ROAD CASE FOR AK-HBU500	\$ 925.00
3802706	SHAN-HC3800	Case for HC3800 1 of 2	\$ 695.00
4754762	SHAN-HC5000	Thermodyne Case for AK-HC5000/UC3000+VF	\$ 700.00
2703852	SHAN-HPX300	Thermodyne Shipping Case with Custom Foam for AG-HPX300 and P2 Gear or Portable	\$ 716.00
4042577	SHAN-PX270	Thermodyne hard case for PX270 camera	\$ 350.00
2676270	SHAN-RC700	Rain Cover	\$ 270.00
2680487	SHAN-TM700	Tripod Adaptor Plate	\$ 440.00
5262440	SS-41-IASD	Zoom Servo (ZSD-300D) + Focus Servo (FPD-400D)	\$ 4,360.00
2676276	Studio300/100	100 Meter Cable	\$ 2,460.00
2703746	Studio300/25	25 Meter Cable	\$ 950.00
2676278	Studio300/50	50 Meter Cable	\$ 1,720.00
4608106	Titan Twin	Two-Position Simultaneous InterActive Battery Charger	\$ 816.00
3256886	Titan-TWQ	4 Position Simultaneous Interactive Battery Charger	\$ 1,706.00
4506076	TT-D2CD12V50-2	Trustin Bundle w/Cooldome	\$ 7,995.00
2946458	TTMSU10256GBSSD	256GB SSD (used in MBX10-SSD)	\$ 1,200.00
5203634	UMR20-HOOD	Sun Hood	\$ 129.00
5203632	UMR20-STAND	Bracket with 1/4-20 Mounting Point	\$ 159.00
2736701	UNIVERSAL-BP	Wireless Back Plate for Gold Mount Mounting Bracket	\$ 35.00
4607995	VARICAM-CASE	VariCam hard shipping case with wheels and handle.	\$ 895.00
4186767	VARICAM-VFC155	15.5" VariCam VF cable with right angle connectors on both ends.	\$ 330.00
4186772	VARICAM-VFC240	24" VariCam VF Extended cable with one right angle connector (camera side) and one straight connector (VF side).	\$ 290.00
4743746	VARICAMLT-CASE	Hard shipping case for VariCam LT with wheels and spaces for all lens and power accessories.	\$ 695.00
4825625	VLT-VFC-20	20 Inch Cable for VariCam LT EVF: bundled with BNC and 4 pin Hirose	\$ 275.00
2770476	VS-R45	1RU Remote Switching Panel	\$ 3,376.00
2710520	VW-T4314HPPK	1.4X Tele Conversion Lens with Low Chromatic Aberration (yields 646mm) for AG-HSC1U, AG-HMC70 and AG-HCK10	\$ 286.00
2676288	VW-VBD19PPK	Lithium-Ion Battery 7.2V \ 1860mA snap on Battery	\$ 131.00

2832730	VWVBG260PP8	7.2 V 2, 640 mA Battery for AG-HMC70, HMC150 & AG-HMR10	\$ 205.00
2676292	VWVBG6PPK	7.2V 5,800 mA battery for AG-HMC70 and AG-HMR10 (Requires VWVH04PPK battery pack holder for AG-HMR10 usage)	\$ 240.00
3036692	VW-WE08	DVC Battery	\$ 89.95
2676297	VZDVR130	Rocker-Style Wired Remote	\$ 312.00
2987272	VZ-PRO-PZFI-3D	Varizoom Camera Remote for Iris, Focus, Zoom, Stop/Start, and Convergence	\$ 634.00
3256882	WCV-H85	0.8x Wide Angle Converter Lens (Zoom Through)	\$ 4,695.00
3688071	XA20sx8.5BERM	Telephoto 2/3 inch ENG lens with 2x range extender, ergonomic digital servo, Quick Zoom, and inner focus	\$ 7,800.00
4043945	XA20SX8.5BMD-DSD		\$ 8,600.00
3688626	XA20sx8.5BRM	Telephoto 2/3 inch ENG lens with ergonomic digital servo, Quick Zoom, and inner focus	\$ 6,700.00
3909261	XA22x7BES	Compact studio lens designed for ENG style cameras features wide angle, high optical quality, fast quiet and precise servo zoom and focus. Comes with lens support bracket, RS-232 port for robotics and remotely controlled 2X range extender	\$ 63,220.00
4756776	XA55X9.5BESM-S5L	Fujinon HD 55X2/3inch lens w/2X extender, includes Semi Servo Rear Control Kit (MS-21A)	\$ 83,450.00
5144208	XK6X20	Fujinon XK20-120mm T3.5 Cabrio Premier Lens (PL Mount)	\$ 18,200.00
4498589	XT20SX4.7BRM	Fujinon HD 20x 1/3in lens	\$ 6,700.00
5157330	Z-FINDER-KIT	Zacuto loupe for LCD with mount & EVA1 top plate	\$ 910.00
3256880	ZA12x4.5BRD	Super Wide Angle HD ENG Style ENG/EFP. Digital servo zoom & focus for full servo studio control, robotics, jibs, tower cams, teleconferencing and other applications where remote control of zoom, focus and iris via RS-232 serial data or traditional analog control is desired	\$ 19,799.00
4638676	ZA17X7.6BEMD	Select Series Standard Remote Control Lens	\$ 15,600.00
4894153	ZA17X7.6BRD	Fuji ZA17x7.BRD EFP lens NO extender & digital encoders	\$ 13,450.00
5216247	ZA22X7.6BERD-S6	FUJI ZA22X7.6BERD SERVOS -DIG ENCODERS	\$ 29,800.00
4695758	ZA22X7.6BRD-S6	Fujinon BRD 22X ENG Lens	\$ 26,050.00
4695761	ZA22X7.6BRM-M6	Fujinon BRM 22X ENG Lens	\$ 24,200.00
5366051	ZK2.5X14SAF	PL 14-35 Cabrio Cine lens w/rem	\$ 32,000.00
5366057	ZK3.5X85	PL 85-300 Cabrio Cine lens w/rem. Servo	\$ 32,000.00
5366025	ZK12X25SAF	PL 25-300 Cabrio Cine lens w/o servo	\$ 44,000.00

Pricing Information

All prices are displayed in United States Dollars.

The above is not intended to be an offer, and the parties do not intend for the above terms to be a binding agreement among the parties with respect to the subject matter hereof.

Product, available inventory, additional fees and pricing data are updated frequently and may change without notice.

Pricing is not finalized until the date payment for the entire order amount has been received.

Panasonic does not issue RMA's for DOA products and they require the units to be serviced by Panasonic.

For defective broadcast items please contact 1-855-772-8324, Option 2

9/7/2018



SKU	Model		MSRP
4851315	150-P1030	150-P1030	\$ 222.00
4777926	410-0049	Waterproof Universal remote	\$ 40.00
5313763	49EXTWTY-5	5 Year Extended Warranty 49inchDisplays	
4613096	55CONWTYEXT-3	Extended Warranty for CL-5565 - 1 year	
4613095	55WTYEXT-5	CL-55PLC68-OB CLP-55PLC68-OB 3 years	
3395421	ACC002	ESCUTCHEON RING FOR 2.3in DIA POLE	\$ 19.50
394539	ACC020	ACC 020 Security cable lock	\$ 94.00
394541	ACC050	EXTENSION COLUMN STABILIZER KIT	\$ 65.00
394549	ACC109	Mounting component black	\$ 17.00
3342102	ACC109MX	EXTENSION COLUMN CONNECTOR, WHT	\$ 17.00
394551	ACC111	Mounting component (fasteners)	\$ 13.00
394554	ACC120	Peerless ACC 120 Mounting component	\$ 101.00
2832684	ACC170	ROTATIONAL MNT ADPTR TO CART/STAND	\$ 44.00
394563	ACC200	CONCRETE EXPANSION ANCHORS 2 PK	\$ 6.00
394578	ACC204	ALLIGATOR CONCRETE ANCHORS (4 PK)	\$ 6.00
394579	ACC205	CONCRETE EXPANSION ANCHORS 3 PK	\$ 7.00
394580	ACC210	CONCRETE EXPANSION ANCHORS 4 PK	\$ 8.00
394581	ACC215	Metal stud fastener kit 2 togglers	\$ 6.00
3724842	ACC217	SHELF, ADJ. FOR 1.9-2.0 DIA. COLUMN	\$ 82.63
3471229	ACC233	8MM ANCHOR PACK - 3PK	\$ 5.00
3290791	ACC234	8MM ANCHOR PACK - 4PK	\$ 5.00
3016495	ACC240	BULK 10MM ANCHOR - 50PK	\$ 26.00
3469524	ACC244	ACC244 10MM ANCHOR PACK - 4PK	\$ 6.00
1644346	ACC255	BULK PACK OF RAWL 5005/HILTI HLC	\$ 60.00
4664583	ACC2X1	VESA 200 x 100 Adaptor Plate	\$ 29.99
394585	ACC309	ACC 309 Shelf Black	\$ 80.00
394586	ACC310	Optional Feet For Flat Panel Cart Black	\$ 32.00
4605871	ACC310VWC4	Video wall cart feet - Contains 4 feet	\$ 175.00
1777357	ACC315	Mounting component base cart shelf black	\$ 89.00
3096993	ACC315-AB	ACC315 BASE SHELF	\$ 111.25
1777358	ACC316	Mounting component safety belt black	\$ 13.00
1777360	ACC320	ELECTRICAL OUTLET WITH CORD WRAP	\$ 74.00
2231166	ACC322	SAFETY BELT ACCESSORY FOR PS200	\$ 11.00
2272005	ACC324	CORNER MOUNT SHELF ACCESSORY	\$ 99.00
2690992	ACC325	AV COMPONENT SHELF	\$ 138.00
3080387	ACC328	Accessory laptop tray	\$ 39.00
394594	ACC409	LWB style adapter plate for LCA,LCF&LCW	\$ 74.99
3179677	ACC409-B	WALL PLT ADPT SA/SP/730/740/BLK	\$ 75.33
394596	ACC411	PJRL/PJC interface Black	\$ 35.00
1198628	ACC415	Toggle 4- Pack	\$ 11.00
2700315	ACC450	200 X 200 ACCESORY PLT FOR FPS-1000	\$ 26.88
394597	ACC455	Hanger Brackets and Clamps for CMJ 455	\$ 27.00
4759397	ACC4X4	VESA 400 x 400mm Adaptor Plate	\$ 29.99
1644349	ACC515	BULK PACK OF METAL TOGGLEERS	\$ 140.00
394600	ACC550	Unistrut ceiling Adapter	\$ 30.00
394603	ACC556	Cathedral ceiling adapter White	\$ 65.00
394609	ACC557	Ceiling mount truss adapter Black	\$ 51.00
394610	ACC558	48IBeamClamps	\$ 97.00
394611	ACC559	Peerless I-Beam Clamps	\$ 101.00
1777361	ACC560	Structural Ceiling Plate	\$ 18.00
394612	ACC570	Round Structural Ceiling Plate	\$ 32.00
394613	ACC570S	Round Structural Ceiling Plate	\$ 32.00
394614	ACC570W	Round Structural Ceiling Plate	\$ 32.00
3491222	ACC575A	Threaded Column Connector	\$ 32.90
394616	ACC600	Multi Jumbo Display Interface Bracket	\$ 72.63
1172464	ACC604	DUAL SCR N CARTRIDGE FOR FPZ-600,BLK	\$ 199.00

2063460	ACC615	TOGLER 6-PACK	\$ 15.00
2845719	ACC625	Wall Adpt Box - Depth 2.0 - 3.5	\$ 89.59
2845718	ACC630	Wall Adpt Box - Depth 3.25-5.5	\$ 104.78
4922955	ACC635	Wall Adaptor Box For SB680/685 i5 series	\$ 77.73
394617	ACC640	ESCUTCHEON RING FOR 1.9IN OD EXT COLUMNS	\$ 13.00
2193033	ACC640-B	BLACK ESCUTCHEON RING	\$ 13.00
2045676	ACC640-W	ESCUTCHEON RING, WHT	\$ 13.00
394618	ACC666	Safetybelt 1in wide 13ft long Black	\$ 21.00
1644350	ACC670F	SF670 adapter plate accessory for FP	\$ 39.00
1644353	ACC670T-S	ST670 MIDDLE RAIL, SLV	\$ 39.00
394619	ACC800	ACC 800 Mounting component	\$ 30.00
394620	ACC810	ACC 810 Projector Ceiling Mount Adapter	\$ 26.00
394622	ACC830	ACC 830 Projector Mounting Kit Black	\$ 39.00
394625	ACC840	Projector ceiling mount plate	\$ 94.00
394626	ACC845	Vibration Absorber Ceiling Plate	\$ 104.00
394627	ACC850	Extension Column Connector	\$ 32.00
394628	ACC850S	Extension Column Connector	\$ 32.00
394629	ACC852	Cable management kit Black	\$ 41.00
394633	ACC852W	Cord wrap polyethylene 24 in white	\$ 41.00
394639	ACC856	6IN Coiled Cord Wrap Black	\$ 120.00
394640	ACC856W	Cord wrap polyethylene white	\$ 120.00
4218399	ACC870	Epson Powerlite and Brightlink,3.25-5.5	\$ 104.78
394643	ACC908	Metal stud wall plate for LCA,LCL&LCS	\$ 32.00
394647	ACC912	Light weight Cathedral Ceiling Adapter	\$ 49.00
1644362	ACC918	Security fasteners for SA730 Mounts	\$ 7.00
2014028	ACC925	Security Fastener Pack F/Sa745/750/760pu	\$ 17.00
1990231	ACC931	VCR MTNG BRKT FOR FLAT PANEL, BLK	\$ 69.00
1903410	ACC932	DVD BRKT FOR FLAT PANELS, BLK	\$ 59.00
2084898	ACC932-S	DVD BRKT FOR FLAT PANELS, SLV	\$ 59.00
3097416	ACC950	DSX750 SPACER KIT/ARTIC/MOUNTS	\$ 16.00
2877522	ACC951	ACC951 - Component Bracket Large SA	\$ 74.99
3992239	ACC952	Above Display Sec. Lock Accessory	\$ 153.82
3458557	ACC954	SEC KIT FOR UNIV TABLET MOUNT/COO:USA	\$ 24.99
3936811	ACC956	ADHESIVE BUMBERS FOR IWB MOUNTS	\$ 22.92
3440580	ACC964	PC/KEYBOARD ACCESSORY FOR SC760M	\$ 218.99
3619991	ACC973	SMLT V400X400 ADAPTER BLACK	\$ 29.99
3746645	ACC978	EPSON SHORT THROW ADAPTOR	\$ 101.87
4459208	ACC979	SmartMount SR Cart Caster Accessory Kit	\$ 99.00
4206801	ACC-BPR	BUMPER FOR SR CARTS	\$ 39.00
4367900	ACC-CARTGH	Grab Handle for SmartMount SR Carts	\$ 99.00
4942075	ACC-CCP	90 Ceiling Plate for Cathedral Ceiling	\$ 59.99
5327551	ACC-CCPHD	90 Heavy Duty Ceiling Plate	\$ 76.00
4603116	ACC-DHK	DISPLAY HANDLING KIT	\$ 59.00
4603117	ACC-DHP6	DISPLAY HANDLING REPLACEMENT PADS - 6PK	\$ 55.00
2841594	ACC-DSV240	LINEAR DISPLAY KIT, VERT RAIL 635	\$ 79.63
2770410	ACC-DSV329	LINEAR DISPLAY KIT, VERT RAIL 640	\$ 82.75
2979570	ACC-DSV449	LINEAR DISPLAY KIT/VERT RAIL 660	\$ 92.29
3372739	ACC-DSV503	LINEAR DISPLAY KIT, VERT RAIL 670	\$ 103.73
4693739	ACC-DTLSK	Menu Board Left Side Kicks	\$ 449.00
4693744	ACC-DTRSK	Menu Board Right Side Kicks	\$ 449.00
4903082	ACC-DVSXXX	Custom Video Wall Spacer	\$ 40.00
3345468	ACC-F200	Cooling Fan Kit	\$ 149.99
4313597	ACC-FT	SmartMount SS Stand Feet Accessory	\$ 10.00
4646366	ACC-GBASE	Grommet base for LCT620A(D)	\$ 50.00
4206802	ACC-GS1	GLASS SHELF FOR SR CARTS AND SS STANDS	\$ 150.00
4206803	ACC-GS1E	GLASS SHELF FOR SR555E AND SR575E VIDEO	\$ 199.00
4113168	ACC-HPF650	IN FURNITURE BRACKET FOR HPF650	\$ 75.50
4005087	ACCK101	Xtreme Infra Red 6 Points Touch Overlay	\$ 3,995.00
4206804	ACC-LA	LAPTOP TRAY AND ARM FOR SR CARTS ADN SS	\$ 149.00
4113161	ACC-M1015	NONSECURITY FAST-PACK, M10X15	\$ 11.23
4794980	ACC-M1020	Accessory Fastpack with M10x20	

3588420	ACC-M616	Security Fast-Pack, M6x16	\$ 7.35
4653596	ACC-M820	Security Fast-Pack, M8x20	\$ 10.51
4904962	ACC-M835	Security fast-pack, M8x25 & M8x35	\$ 10.00
3228799	ACC-M8RI	M8 TO M4 REDUCER - CONVERSION KIT	\$ 24.56
4693361	ACC-MB0800	Menu Board Wall Plate - 8.0	\$ 79.00
4787636	ACC-MB2200	Menu Board Wall Plate - 22.0 Black	\$ 79.00
5001580	ACC-MB3500	Menu Board Wall Plate - 35.0	\$ 79.00
4787637	ACC-MB3875	Menu Board Wall Plate - 38.75 Black	\$ 79.00
4195869	ACC-MBC	Board Connector, Connects Ceiling	\$ 249.00
4195503	ACC-MBF	Frame for connecting DS-MBX/Y/Z	\$ 325.00
5166684	ACC-MBS	Digital Menu Board Ceiling Mount Shelf	\$ 73.50
4168942	ACC-MS	METAL SHELF FOR CARTS AND STANDS	\$ 89.00
3530024	ACC-MS40-S	Svr Media Storage Kit for KL540-S	\$ 119.99
4207959	ACC-MS46-S	STORAGE/ENCLOSURE	\$ 129.99
5047229	ACC-QRL	Landscape Quick Release Accessory	\$ 114.00
5178615	ACC-SPARK55	Adaptor Brackets for 55 Cisco Spark	\$ 109.99
5273851	ACC-SPARK70	Adaptor brackets for Cisco Spark 70	\$ 154.51
5060830	ACC-UCM	Universal AV Component Mount	\$ 49.99
4068131	ACC-V600800	VESA Extension Kit 600x800	\$ 35.00
5137233	ACC-V600X	Adaptor accessory for 600x400 mounting	\$ 72.00
4065135	ACC-V900X	Adapter rails for attaching to 900x600mm	\$ 175.00
4168938	ACC-VCS	CAMERA SHELF FOR CART AND STAND	\$ 199.00
4756719	ACC-WMVCS	SmartMount Video Conferencing Shelf	\$ 99.99
4149089	ACSBR1	Mounting Kit For 32" to 70" TVs	\$ 29.99
394658	ADD012018	12-18 in Adjustable Extension Column	\$ 78.00
394659	ADD018024	18-24 in Adjustable Extension Column	\$ 79.00
394660	ADD0203	2-3 ft Adjustable Extension Column	\$ 120.00
394661	ADD0305	3-5 ft Adjustable Extension Column	\$ 122.00
394662	ADD0406	4-6 ft Adjustable Extension Column	\$ 126.00
394663	ADD0507	5-7 ft Adjustable Extension Column	\$ 144.00
394664	ADD0608	6-8 ft Adjustable Extension Column	\$ 144.00
394665	ADD0709	7-9 ft Adjustable Extension Column	\$ 144.00
394666	ADD0810	8-10 ft Adjustable Extension Column	\$ 186.00
394667	ADD0911	9-11 ft Adjustable Extension Column	\$ 189.00
394669	ADD1012	10-12 ft Adjustable Extension Column	\$ 204.00
394670	ADD102	2 FT fixed length extension column	\$ 67.00
394671	ADD103	3 FT fixed length extension column	\$ 75.00
394672	ADD104	4 FT fixed length extension column	\$ 83.00
394673	ADD105	5 FT fixed length extension column	\$ 93.00
394674	ADD106	6 FT fixed length extension column	\$ 99.00
394675	ADD107	7 FT fixed length extension column	\$ 109.00
394676	ADD108	8 ft Fixed Length Extension Column	\$ 117.00
394678	ADD110	10 FT fixed length extension column	\$ 135.00
2838411	AEC006009	ADJUSTABLE EXT COLUMN 6 TO 9	\$ 65.00
2859012	AEC006009-S	6 TO9 ADJUSTABLE EXTENSION COLUMN, SLV	\$ 65.00
2859013	AEC006009-W	6 TO9 ADJUSTABLE EXTENSION COLUMN, WHT	\$ 65.00
4136458	AEC009012	AEC009012 9"-12" AL Ext Column	\$ 74.00
4793981	AEC009012-W	9-12 Adjustable Extension Column WHITE	\$ 74.00
2838413	AEC012018	ADJ EXT COLUMN 12 TO 18	\$ 99.00
2859014	AEC012018-S	12 TO18 ADJUSTABLE EXTENSION COLUMN, SLV	\$ 99.00
2856564	AEC012018-W	AEC12018W 12-18 Ext Column Wht	\$ 99.00
2838416	AEC018024	ADJ EXT COLUMN 18 TO 24	\$ 109.00
2859015	AEC018024-S	18 TO24 ADJUSTABLE EXTENSION COLUMN, SLV	\$ 109.00
2859016	AEC018024-W	18 TO24 ADJUSTABLE EXTENSION COLUMN, WHT	\$ 109.00
2600394	AEC0203	ADJ CLNG EXT 2 TO 3 FEET	\$ 119.00
2600403	AEC0203-S	ADJ CLNG EXT 2 TO 3 FEET SLV	\$ 119.00
2600412	AEC0203-W	ADJ CLNG EXT 2 TO 3 FEET WHT	\$ 119.00
2600395	AEC0305	ADJ CLNG EXT 3 TO 5 FEET	\$ 149.00
2600404	AEC0305-S	ADJ CLNG EXT 3 TO 5 FEET SLV	\$ 149.00
2600413	AEC0305-W	ADJ CLNG EXT 3 TO 5 FEET WHT	\$ 149.00
2600396	AEC0406	ADJ CLNG EXT 4 TO 6 FEET	\$ 159.00

2600405	AEC0406-S	ADJ CLNG EXT 4 TO 6 FEET SLV	\$ 159.00
2600414	AEC0406-W	ADJ CLNG EXT 4 TO 6 FEET WHT	\$ 159.00
4071786	AEC0507	Mounting component safety belt black	\$ 164.00
4541384	AEC0507-AW	5-7 ADJUSTABLE EXTENSION ANTIMICROBIAL	\$ 205.00
4495984	AEC0507-W	5-7 Adjustable Ext Col, Wht	\$ 164.00
2600397	AEC0608	ADJ CLNG EXT 6 TO 8 FEET	\$ 169.00
2600406	AEC0608-S	ADJ CLNG EXT 6 TO 8 FEET SLV	\$ 169.00
2600415	AEC0608-W	ADJ CLNG EXT 6 TO 8 FEET WHT	\$ 169.00
2600398	AEC0810	ADJ CLNG EXT 8 TO 10 FEET	\$ 199.00
2600407	AEC0810-S	ADJ CLNG EXT 8 TO 10 FEET SLV	\$ 199.00
2600416	AEC0810-W	ADJ CLNG EXT 8 TO 10 FEET WHT	\$ 199.00
2600399	AEC1012	ADJ CLNG EXT 10 TO 12 FEET	\$ 219.00
2600408	AEC1012-S	ADJ CLNG EXT 10 TO 12 FEET SLV	\$ 219.00
2600417	AEC1012-W	ADJ CLNG EXT 10 TO 12 FEET WHT	\$ 219.00
2836601	AVL	Audio/Video rack-large	\$ 599.00
3370178	AVM	Audio / Video Rack - Medium	\$ 479.00
4008143	CL-42PLC68-OB	42IN Xtreme Display Optically Bonded	\$ 5,799.00
4540199	CL-47PLC68-OB	47 CIIL XTREME SEALED LCD ULTRA-THIN BEZ	\$ 6,299.00
3548091	CL-55PLC68-OB	55IN CIIL Display Waterproof Optically	\$ 8,999.00
4277049	CLCOV-LG-BLK	padded insert and Logo For 55 TVs	\$ 133.00
4277045	CLCOV-XS-BLK	padded insert and Logo For 32 TVs	\$ 89.00
4113164	CLCOV-XS-GR	PADDED INSERT AND LOGO - FOR 32 TVS	\$ 89.00
4113163	CL-ENCL68	MEDIA PLAYER ENCLOSURE	\$ 1,499.00
4784548	CLP-49PLC68-OB	49 Portrait XTREME SEALED LCD DISPLAY	\$ 6,575.00
2254672	CM50	CM50 CORNER MNT 32inch - 50inch, BLK	\$ 265.00
2292238	CM60	CM60 CORNER MNT 40 - 60, BLK	\$ 315.00
2236558	CM850	CM850 CORNER MNT 32 - 58, BLK	\$ 658.00
394703	CMJ300	Mounting component ceiling plate	\$ 39.00
394704	CMJ310	Mounting component ceiling plate	\$ 49.00
394705	CMJ450	Suspended Ceiling Kit Jumbo Mount	\$ 149.00
394706	CMJ453	Variable position Suspended Ceiling Kit	\$ 153.00
1023503	CMJ455	Lightweight Suspended Ceiling Plate	\$ 98.00
394707	CMJ470	16ft Ceiling Plate For Jumbo Mount	\$ 49.00
410698	CMJ470W	FINISH CLNG KIT JMB WHT TPRD BRKT	\$ 49.00
394709	CMJ480	Ceiling plate for Jumbo2000 Mounts	\$ 47.00
394710	CMJ490	Ceiling plate for Jumbo 2000 Mounts	\$ 57.00
2856237	CMJ500R1	LITE WT, ADJ. SUSPENDED CEILING PLT	\$ 121.00
1025076	CMR410	7in. Security Camera Mount Light Grey	\$ 12.00
394717	COL510P	5 Large Flat Panel Pedestal Column	\$ 542.00
394720	COL610P	6 Flat Panel Pedestal Column	\$ 559.00
394723	COL710P	7 Large Flat Panel Pedestal Column	\$ 575.00
394739	DCS200	DCS 200 Mounting component	\$ 87.00
394741	DCS400	Structural Ceiling Decoupler DCS-400	\$ 99.00
394742	DCT100	Truss ceiling adapter with Decoupler	\$ 75.00
394744	DCT300	DCT 300 Truss Ceiling Decoupler	\$ 87.00
394746	DCT500	DCT 500 I-beam Clamp With Decoupler	\$ 161.00
394747	DCT600	DCT 600 I-beam Clamp With Decoupler	\$ 183.00
394751	DCT800	I-BEAM ADAPTER BRACKET 3IN	\$ 182.00
394753	DCT900	DCT 900 Mounting component	\$ 151.00
3029753	DEV-ADD0406-W	ADJ CLNG EXT 4-6 FEET MD/HT	
3029757	DEV-DCT300-W	DECOUPLER TRUSS MNT MD/WHT	
3029758	DEV-PLCM-2-W	STR DRP CEILING MT/WHT	
3823648	DMU50SM-02	Univ PC Slide Access Mount w/ key #0034	\$ 285.69
410721	DS25	DVD/DVR/VCR MNT BRKT FOR DS SERIES	\$ 89.00
2481584	DS334	Computer mount bracket	\$ 252.65
394790	DS35	DS 35 VCR Bracket	\$ 61.00
394792	DS40	DS 40 Adjustable VCR Mount	\$ 61.00
394799	DS45	DS 45 Adjustable VCR Mount	\$ 61.00
3533569	DS496	Mac Mini Mount	\$ 145.89
2440158	DS508	Wall mount w/ computer holder 3.95	\$ 257.12
2436771	DS509	PC/SCREEN MOUNT	\$ 196.61

3366708	DS-ACC765	CABLE RELEASE KIT FOR DS-VW765	
3060606	DS-ACC770	Media Component Shelf	\$ 51.23
3295015	DS-ACC-LDCM	CABLE MGMT FOR LINEAR DISPLAY KITS	\$ 69.08
4029560	DS-C555-3X2	Modular Video Wall Cart (3X2)	\$ 3,709.00
3880206	DS-C555-3X3	CART, VIDEO WALL, MODULAR, 3X3	\$ 4,999.00
4029593	DS-C555-4X2	Modular Video Wall Cart (4X2)	\$ 5,639.00
5068399	DS-C555-4X3	Modular Video Wall Cart (4X3)	\$ 7,649.00
4765451	DS-C560-1X3	Modular Video Wall Cart (1X3)	\$ 2,989.00
3912532	DS-C560-2X2	CART, VIDEO WALL, MODULAR, 2X2	\$ 3,079.00
4915783	DSF210-SFC	Shelf Mount with Full Cover	\$ 59.00
4915786	DSF210-SHC	Shelf Mount with Half Cover	\$ 56.00
4883888	DSF265L	Cable Mount Landscape	\$ 199.00
4883889	DSF265P	Cable Mount Portrait	\$ 199.00
3662534	DSF290	Truss Mount	\$ 133.35
4124899	DSF680	VESA 400x400 PanTH-70LF50U & TH-80LF50U	\$ 163.75
5276888	DS-LEDF019-5X4	Direct View LED Mount LG 5X4	\$ 9,700.00
5284353	DS-LEDF019-5X4	Direct View LED Mount LG 5X4	\$ 9,700.00
5259376	DS-LEDIF-10X5	LED Mounting Solution IFSeries 10X5	\$ 7,345.00
5294712	DS-LEDIF-12X3	Samsung IF Series Mount	\$ 6,188.00
5259377	DS-LEDIF-12X6	LED Mounting Solution IFSeries 12X6	\$ 9,875.00
5127729	DS-LEDIF-6X3	PeerlessAV LED Mounting Solution IFSeries	\$ 3,217.00
5259375	DS-LEDIF-8X4	LED Mounting Solution IFSeries 8X4	\$ 4,889.00
5275250	DS-LEDIFJ-7X7	Samsung IFJ Series Mount 7X7	\$ 6,867.00
4078111	DS-MBZ642L	LAND W/ 8PT ADJ, FOR 40-42IN DISPLAYS	\$ 170.00
4078112	DS-MBZ647L	LAND W/ 8PT ADJ, FOR 46-48IN DISPLAYS	\$ 170.00
4078113	DS-MBZ647P	POR W/ 8PT ADJ, FOR 40-48IN DISPLAYS	\$ 170.00
4278203	DS-MBZ942L-2X1	FOR 40TO 42DISPLAYS	\$ 619.00
4302101	DS-MBZ942L-3X1	LANDSCAPE	\$ 1,019.00
4278202	DS-MBZ947L-2X1	SMARTMOUNT DIGITAL MENU BOARD	\$ 639.00
4278201	DS-MBZ947L-3X1	ADJUSTMENT - LANDSCAPE	\$ 1,039.00
4794752	DS-MBZA	DS-MBZ adaptors with additional hardware	\$ 87.00
5157673	DS-S555-3X2	Modular Video Wall Pedestal (3X2)	\$ 2,999.00
4690317	DS-S555-3X3	Modular Video Wall Pedestal (3X3)	\$ 4,149.00
4789022	DS-S555-4X3	Modular Video Wall Pedestal (4X2)	\$ 6,299.00
5161207	DS-S560-1X3	Modular Video Wall Pedestal (1X3)	\$ 2,199.00
4081338	DS-S560-2X2	Modular Video Wall Pedestal (2X2)	\$ 2,299.00
4789024	DS-S560-B2X2	Modular Back-to-Back Video Wall Pedestal	\$ 3,159.00
2674480	DST360	FLAT/TILT DS WALL/CEILING MOUNT	\$ 371.61
3369297	DST660	WALL MOUNT W/ PC STORAGE	\$ 177.20
3053383	DST940	DUAL DISPLAY CEILING MOUNT SYSTEM	\$ 648.23
5130146	DST940-BTB	Dual Display Ceiling Mount System	\$ 918.00
3124453	DST965	Back to Back Ceiling Mt w/ Storage	\$ 690.65
3717422	DST970X2	Dual Display Ceiling Mount	\$ 460.87
3967197	DST975-4	Quad Mount	\$ 2,069.00
3970530	DST980-3	Tri Ceiling Mount	\$ 1,699.00
3690633	DST995	CEILING MOUNT W/ PC STORAGE	\$ 225.00
2841595	DS-VL-H024	LINEAR DISPLAY KIT, WALL PLATE 24	\$ 132.72
2987089	DS-VL-H036	LINEAR DISPLAY KIT, WALL PLATE 36	\$ 151.29
2979573	DS-VL-H048	LINEAR DISPLAY KIT/ WALL PLATE 48	\$ 164.07
2841596	DS-VL-H060	LINEAR DISPLAY KIT, WALL PLATE 60	\$ 214.54
2841597	DS-VL-H072	LINEAR DISPLAY KIT, WALL PLATE 72	\$ 194.20
2861657	DS-VW650	Ultra Thin Video Wall Mount	\$ 193.28
4550464	DS-VW655-2X2	SmartMount Flat Video Wall Mount 2x2 Kit	\$ 795.00
3379068	DS-VW665	VIDEO WALL MOUNT FLAT	\$ 354.31
3876289	DS-VW755S	Full Service Thin Video Wall Mount	\$ 696.00
3473817	DS-VW765-L13	DS-VW765-LAND, kitted with 1 ea.	\$ 609.00
3031316	DS-VW765-LAND	LANDSCAPE FULL-SVC VIDEO WALL MOUNT	\$ 539.00
3781917	DS-VW765-LQR	Landscape Full-Svc Video Wall Mt w	\$ 539.00
3781919	DS-VW765-PQR	Portrait Full-Svc Video Wall Mt w	\$ 599.00
4747455	DS-VW775	SmartMount Supreme Full Service Video	\$ 539.00
5120271	DS-VW775-QR	FULL SERVICE WALL MOUNT FOR 46 TO 60	\$ 539.00

3912646	DS-VW795-QR	Format Full-Svc Video Wall Mt	\$ 745.00
3796886	DS-VWM770	Mosaic Video Wall Mount	\$ 539.00
5073655	DS-VWRS013	Video Wall Spacer Kit	
5073659	DS-VWRS040	Video Wall Spacer Kit	
4757184	DS-VWRS090	Reusable Video Wall Spacer	
3153432	DS-VWS002	DS-VW WALL SPACERS	
3153434	DS-VWS006	DS-VW WALL SPACERS	
2991096	DS-VWS009	DS-VW WALL SPACERS	
3470327	DS-VWS011	DS-VW WALL SPACERS, SAMSUNG	
3346394	DS-VWS012	DS-VW WALL SPACERS	
2786203	DS-VWS013	DS-VW WALL SPACERS	\$ 40.00
3654501	DS-VWS013-P	DS-VW WALL SPACERS - PORTRAIT	
3406223	DS-VWS014	DS-VW WALL SPACERS, SONY	
5068749	DS-VWS016	DS-VW WALL SPACERS	
3341668	DS-VWS017	DS-VW WALL SPACERS	
4101227	DS-VWS018	Video Wall Spacer Kit	\$ 40.00
3080384	DS-VWS020	DS-VW WALL SPACERS	
3752877	DS-VWS021-P	DS-VW WALL SPACERS - PORTRAIT	\$ 30.00
3295211	DS-VWS026-P	DS-VW WALL SPACERS PORTRAIT	
2952675	DS-VWS028	DS-VW WALL SPACERS /BLK	
2949430	DS-VWS029	DS-VW WALL SPACERS	
3579884	DS-VWS030	DS-VW WALL SPACERS	
2990080	DS-VWS033	SPACER KIT 033 46inch	
3853853	DS-VWS039	DS-VW WALL SPACERS	
3325726	DS-VWS040	DS-VW WALL SPACERS	
3735919	DS-VWS040-P	Video Wall Spacer Kit	
4195532	DS-VWS042	Video Wall Spacer Kit	\$ 40.00
3153435	DS-VWS043	DS-VW WALL SPACERS	
3298104	DS-VWS045	DS-VW WALL SPACERS	
3752878	DS-VWS045-P	DS-VW WALL SPACERS - PORTRAIT	\$ 30.00
3366636	DS-VWS046	Video Wall Spacer Kit	
3853493	DS-VWS049	Video Wall Spacer Kit	
3088778	DS-VWS050	VIDEO WALL SPACER KIT	
3386413	DS-VWS052	DS-VW WALL SPACERS	\$ 30.00
3291687	DS-VWS053	DS-VW WALL SPACERS	
4035757	DS-VWS053-P	Video Wall Spacer Kit	\$ 40.00
3161214	DS-VWS060	Video Wall Spacer Kit	
3735925	DS-VWS061	Video Wall Spacer Kit	
3547582	DS-VWS075	Video Wall Spacer Kit	\$ 30.00
4962911	DS-VWS079	DS-VW Wall Spacer	\$ 40.00
4207960	DS-VWS086	Video Wall Spacer Kit	\$ 40.00
4850042	DS-VWS087	Video Wall Spacer Kit	\$ 40.00
5037736	DS-VWS090	Video Wall Spacer Kit	\$ 40.00
5178610	DS-VWS092	DS-VW Mount Spacer	
5041396	DS-VWS0XX	Custom Video Wall Spacer Kit	\$ 40.00
3703661	DS-VWS546-2X2	2x2 Video Wall Stand/40 - 46IN Displays	\$ 2,526.81
3470375	DS-VWT955-2X2	DS 2X2 Unv Ceil Tilt 40in-55in Bk Sec	\$ 1,959.22
2968100	DSX200	SHELF BRACKET FOR MEDIA DEVICE	\$ 204.54
2697311	DSX750	MEDIA PLAYER HOLDER ACCESSORY	\$ 175.59
5065491	ECLP01-OH46F	OUTDOOR CEILING MOUNT FOR SAMSUNG OH46F	\$ 3,796.00
5065492	ECLP01-OH55F	OUTDOOR CEILING MOUNT FOR SAMSUNG OH55F	\$ 3,796.00
5065493	ECLP02-OH46F	OUTDOOR CEILING MOUNT FOR SAMSUNG OH46F	\$ 3,854.00
5065494	ECLP02-OH55F	OUTDOOR CEILING MOUNT FOR SAMSUNG OH55F	\$ 3,854.00
5065495	ECLP03-OH46F	OUTDOOR CEILING MOUNT FOR SAMSUNG OH46F	\$ 3,908.00
5065496	ECLP03-OH55F	OUTDOOR CEILING MOUNT FOR SAMSUNG OH55F	\$ 3,908.00
5065497	ECLP04-OH46F	OUTDOOR CEILING MOUNT FOR SAMSUNG OH46F	\$ 3,966.00
5065498	ECLP04-OH55F	OUTDOOR CEILING MOUNT FOR SAMSUNG OH55F	\$ 3,966.00
3422431	ECMU-01-C	ENV CILING MOUNT TEX BLACK -01-C	\$ 1,035.00
4595062	ECMU-01-I	Ceiling Mount For 32in to 65in TV	\$ 1,323.00
5061174	ECMU-01-I-S	1MOUNT FOR 32 TO 65 OUTDOOR TV S	\$ 1,323.00
5061175	ECMU-02-C	1MOUNT FOR 32 TO 65 OUTDOOR TV S	\$ 1,097.00

5061176	ECMU-02-C-S	1MOUNT FOR 32 TO 65 OUTDOOR TV S	\$ 1,097.00
3106661	ECMU-02-I	ENV CEILING MOUNT TEX BLACK-02-I	\$ 1,385.00
4992288	ECMU-02-I-S	1 Wind Rated Ceiling Mount For 32to 65	\$ 1,385.00
5061177	ECMU-03-C	1MOUNT FOR 32 TO 65 OUTDOOR TV S	\$ 1,134.00
5061178	ECMU-03-C-S	1MOUNT FOR 32 TO 65 OUTDOOR TV S	\$ 1,134.00
3420909	ECMU-03-I	ENV CEILING MOUNT TEX BLACK-03-I	\$ 1,435.00
5061179	ECMU-03-I-S	1MOUNT FOR 32 TO 65 OUTDOOR TV S	\$ 1,435.00
3088987	ECMU-04-C	ENV CILING MOUNT TEX BLACK -04-C	\$ 1,221.00
5061180	ECMU-04-C-S	1MOUNT FOR 32 TO 65 OUTDOOR TV S	\$ 1,221.00
2967744	ECMU-04-I	ENV CEILING MOUNT TEX BLACK-04-I	\$ 1,509.00
5061181	ECMU-04-I-S	1MOUNT FOR 32 TO 65 OUTDOOR TV S	\$ 1,509.00
3945241	ECN23412	Modified PE1120 Projector Cage	\$ 5,755.52
3789114	ECN23441	Indoor floorstanding landscape kiosk	\$ 2,399.00
3930702	ECN24803	wall mount for Walt Disney World	\$ 225.00
4052696	ECN26056	Stand 42" Kiosk,Silver Vein on the doors	\$ 3,200.00
4063241	ECN26238	KIP542-S with logo	\$ 2,000.00
4099382	ECN26570	kiosk enclosure to accommodate NEC V552	\$ 4,108.00
4102897	ECN26850	floor standing ON-WALL kiosk	\$ 4,000.00
4102902	ECN26851	floor standing / free standing kiosk	\$ 4,600.00
4122517	ECN27073-A	47" display with speakers and amplifier	\$ 2,266.00
4122523	ECN27073-B	47"with speakers &lifier& vinyl logo	\$ 2,416.00
4120693	ECN27073-C	47" DISPLAYS WITH SPEAKERS / AMPLIFIER	\$ 2,518.00
4120694	ECN27073-D	47" W/ SPEAKERS / AMPLIFIER/VINYL LOGO	\$ 2,668.00
4121059	ECN27073-E	55" DISPLAY WITH SPEAKERS/ AMPLIFIER	\$ 2,518.00
4121060	ECN27073-F	55" DISPLAY SPEAKERS/AMPLIFIE/VINYL LOGO	\$ 2,668.00
4121061	ECN27073-G	55" DISPLAYS WITH SPEAKERS / AMPLIFIER	\$ 2,770.00
4121062	ECN27073-H	55"DISPLAY/SPEAKER/AMPLIFIER/VINYL LOGO	\$ 2,920.00
4160463	ECN27728	CUSTOM KIP555B-S-- Standard Silver	\$ 4,768.00
4207221	ECN28502	KIP642 for a deeper display up to 5in	\$ 1,400.00
4207223	ECN28503	KIL642 for a deeper display up to 5in	\$ 1,572.00
4741715	ECN31186	Custom Curved 4x4 Landscape Video Wall	\$ 3,000.00
4649052	ECN31802	Indoor floor standing kiosk	\$ 20,000.00
4649054	ECN31802-ENG	Indoor floor standing kiosk landscape	\$ 22,000.00
4740986	ECN32609	Custom KIP655 to accommodate a P553-TS	\$ 2,200.00
4740992	ECN32614	Custom KIP555 to accommodate a P553-TS	\$ 5,200.00
4770586	ECN33024	55 inch Landscape Kiosk, color black	\$ 3,200.00
4787484	ECN33164	KIL540 for a Samsung DM40E display	\$ 1,800.00
4880779	ECN33440	Custom MIS592 24 Concrete Column Mount	\$ 1,300.00
4881654	ECN33621	Custom iPad Stand	\$ 400.00
4959040	ECN33704-55P	Portrait mount for OH55F	\$ 500.00
5162380	ECN34322	Outdoor Landscape Kiosk for 55 Peerless	\$ 15,000.00
5050385	ECN34419-85L	Outdoor flat mount for Samsung OH85F	\$ 812.00
4991068	ECN34589	3x3Pop-out mount to hold Leyard TWA1.2	\$ 12,000.00
4992299	ECN34608	Flat fixed wall mount will hold the Sams	\$ 9,000.00
4992600	ECN34612	7x3 configuration/ADA compliant	\$ 6,000.00
5001578	ECN34643	Peerless-AV concept 34643	\$ 19,000.00
5008152	ECN34710	Fixed mount for the Samsung IF LED	\$ 13,000.00
5175262	ECN34802	Interactive kiosk table designed for ELO	\$ 14,000.00
5087455	ECN34903-3	Two Sided Portrait-in-Portrait Kiosk	\$ 6,000.00
5045847	ECN34969	Custom 22 Kiosk Design	\$ 5,400.00
5059422	ECN35115	ECN35115	\$ 12,000.00
5073122	ECN35175	ECN35175 Totem Back-to-Back Kiosk.	\$ 13,000.00
5141434	ECN35248	KIP622 to accommodate NEC Touch EA224WWM	\$ 500.00
5080424	ECN35256	KIPC2555 with vinyl wrap and logo	\$ 6,000.00
5090513	ECN35270	3x1 convex video wall mount	\$ 6,000.00
5095507	ECN35372	MIS978-04-955-LP with modified	\$ 8,000.00
5141821	ECN35672	43 Curve Totem/Portrait Kiosk	\$ 6,000.00
5151767	ECN35763	LAS040DB4DF or LAS040DB4 in a 13x3	\$ 8,000.00
5161759	ECN35822	Description: Prototype 32 On-Wall	\$ 8,000.00
5161760	ECN35822-2	Description: 32 On-Wall	\$ 6,149.00
5180786	ECN35962	Deviated FPE55F-S and mount FPECFMI-04	\$ 8,000.00

5313435	ECN36094-PCAP	Custom Outdoor Kiosk w/ PCAP	\$ 30,000.00
5290171	ECN36545	Outdoor cover includes XHB552 & ESF655P	\$ 11,099.00
4766028	EDS-VW765-LAND	Full-Service Video Wall Mount	\$ 1,155.00
4005800	EPMU-05	ENV PEDESTAL MOUNT TEXT BLACK 05	\$ 1,721.00
3383720	EPMU-06	ENV PEDESTAL MOUNTTEXT BLACK- 06	\$ 1,734.00
5341265	EPMU-07-S	7Wind Rated Pedestal Mount For 32to65	\$ 1,957.00
5198411	EPMU-08	8 Wind Rated Pedestal Mount For	\$ 1,972.00
2859007	EPT650	OUTDOOR UNIV TILT WALL MNT, TBLK	\$ 283.00
2859009	ESA763PU	UNIV OUTDOOR ART. 600X400, BLK	\$ 579.00
4113169	ESF655P	PORTRAIT FOR 42 TO 55 DISPLAYS	\$ 270.00
3536171	ESHV10	AV WALL SHELF, SINGLE	\$ 33.99
2953407	ESHV10-S1	SNGL AV WLL SHLF/SINGLE UNIT IN BO	\$ 33.99
3628796	ESHV20	AV WALL SHELF, SINGLE W/GLASS	\$ 42.99
2953408	ESHV20-S1	SGL AV GLS SHF/SINGLE UNIT IN BOX	\$ 42.99
3328878	ESHV30	AV WALL SHELF, DUAL W/GLASS	\$ 72.99
2953409	ESHV30-S1	DUL AV GLS SHF/SINGLE UNIT IN BOX	\$ 72.99
5052614	EWL-OH46F	Outdoor tilt mount for Samsung OH46F	\$ 956.00
5065485	EWL-OH55F	OUTDOOR TILT MOUNT FOR SAMSUNG OH55F	\$ 972.00
5065487	EWL-OH75F	OUTDOOR FLAT MOUNT FOR SAMSUNG OH75F	\$ 2,004.00
5065489	EWL-OH85F	OUTDOOR FLAT MOUNT FOR SAMSUNG OH85F	\$ 1,988.00
3716819	EWMU	Environmental Wall Mount - Black	\$ 361.00
2967098	EWMU-S	ENVIRONMENTAL WALL MOUNT	\$ 361.00
5052615	EWP-OH46F	Outdoor tilt mount for Samsung OH46F	\$ 1,016.00
5065486	EWP-OH55F	OUTDOOR TILT MOUNT FOR SAMSUNG OH55F	\$ 1,024.00
5065488	EWP-OH75F	OUTDOOR FLAT MOUNT FOR SAMSUNG OH75F	\$ 2,284.00
5065490	EWP-OH85F	OUTDOOR FLAT MOUNT FOR SAMSUNG OH85F	\$ 2,304.00
394831	EXT002	Fixed Length Extension Columns	\$ 9.00
1023500	EXT006	Fixed Length Extension Columns 6in Blk	\$ 29.00
3097052	EXT006-AB	6 INCH FIXED EXTENSION COLUMN	\$ 36.25
3097053	EXT006-AW	6INCH FIXED EXTENSION COLUMN	\$ 36.25
1644394	EXT006S	6 in Extension Column for Jumbo Mount	\$ 29.00
5015179	EXT006-W	6 Fixed Extension Column	\$ 29.00
394832	EXT018	Fixed extension columns 18 length	\$ 35.00
3097054	EXT018-AB	18INCH FIXED EXTENSION COLUMN	\$ 43.75
3097055	EXT018-AW	18 INCH FIXED EXTENSION COLUMN	\$ 43.75
1644395	EXT018S	18 in Extension Column for Jumbo Mount	\$ 35.00
4319364	EXT018-W	8 Fixed Extension Column White	\$ 35.00
394833	EXT101	12in Extension Column f/ Projector Mount	\$ 35.00
3097017	EXT101-AW	1INCH FIXED EXTENSION COLUMN	\$ 43.75
4461284	EXT101-W	1st Fixed Extension Column	\$ 35.00
394834	EXT102	Fixed extension columns 2 ft length	\$ 39.00
3097018	EXT102-AB	2 INCH FIXED EXTENSION COLUMN	\$ 48.75
3097019	EXT102-AW	2 INCH FIXED EXTENSION COLUMN	\$ 48.75
1644397	EXT102S	2 ft Extension Column for Jumbo Mount	\$ 39.00
394835	EXT103	Fixed extension columns 3 ft length	\$ 49.00
3097021	EXT103-AW	3INCH FIXED EXTENSION COLUMN	\$ 61.25
1644398	EXT103S	3 ft Extension Column for Jumbo Mount	\$ 49.00
5184867	EXT103W	3 Fixed Extension Column (White)	\$ 49.00
5303590	EXT103-W	3Fixed Extension Column (White)	\$ 49.00
394836	EXT104	Fixed extension columns 4 ft length	\$ 59.00
3097022	EXT104-AB	4INCH FIXED EXTENSION COLUMN	\$ 73.75
3097023	EXT104-AW	4INCH FIXED EXTENSION COLUMN	\$ 73.75
1644399	EXT104S	4 ft Extension Column for Jumbo Mount	\$ 59.00
394845	EXT105	Fixed extension columns 5 ft length	\$ 72.00
3097024	EXT105-AB	5INCH FIXED EXTENSION COLUMN	\$ 90.00
3097025	EXT105-AW	5INCH FIXED EXTENSION COLUMN	\$ 90.00
394846	EXT106	Fixed extension columns 6 ft length	\$ 85.00
3097026	EXT106-AB	6 foot antimicrobial extension column	\$ 106.25
3097027	EXT106-AW	6INCH FIXED EXTENSION COLUMN	\$ 106.25
394847	EXT107	Fixed extension columns 7 ft length	\$ 100.00
3097028	EXT107-AB	7INCH FIXED EXTENSION COLUMN	\$ 125.00

3097029	EXT107-AW	7INCH FIXED EXTENSION COLUMN	\$ 125.00
394848	EXT108	Fixed extension columns 8 ft length	\$ 116.00
3097030	EXT108-AB	8INCH FIXED EXTENSION COLUMN	\$ 145.00
1644403	EXT108S	8 ft Extension Column for Jumbo Mount	\$ 116.00
394849	EXT109	Fixed extension column 9 length,Black	\$ 132.00
3097032	EXT109-AB	9INCH FIXED EXTENSION COLUMN	\$ 165.00
3097033	EXT109-AW	9INCH FIXED EXTENSION COLUMN	\$ 165.00
1644404	EXT109S	9 ft Extension Column for Jumbo Mount	\$ 132.00
394852	EXT110	Fixed extension columns 10 ft length	\$ 144.00
3097034	EXT110-AB	10INCH FIXED EXTENSION COLUMN	\$ 180.00
3097035	EXT110-AW	10 INCH FIXED EXTENSION COLUMN	\$ 180.00
2224950	EXT201	FABD 4 EXT. PIPE	
1644410	FDS-3250	FLATPANEL DESKTOP SWIVEL W/PLP F/SCREENS	\$ 249.95
1644412	FLD-UNV	UNIV FLAT PANEL LOCKDOWN KIT, BLK	\$ 39.00
2301576	FLD-UNV-LG	UNIV LOCKDOWN KIT, LG , BLK	\$ 39.00
1644413	FLD-UNV-S	UNIV FLAT PANEL LOCKDOWN KIT, SLV	\$ 39.00
2776922	FPE42FH-S	42inch HEATED ENCLOSURE	\$ 4,199.00
2776921	FPE42F-S	42 inch ENCLOSURE	\$ 3,549.00
2776924	FPE47FH-S	47 inch HEATED ENCLOSURE	\$ 4,543.00
2776923	FPE47F-S	47 inch ENCLOSURE	\$ 3,890.00
2776926	FPE55FH-S	55 inch HEATED ENCLOSURE	\$ 6,024.00
2776925	FPE55F-S	55 inch ENCLOSURE	\$ 4,923.00
2906218	FPECMC-01	FPECMC CEILING MOUNT, CONCRETE-01	\$ 954.00
2906219	FPECMC-02	FPECMC CEILING MOUNT, CONCRETE-02	\$ 976.00
2906220	FPECMC-03	FPECMC CEILING MOUNT, CONCRETE-03	\$ 999.00
2906221	FPECMC-04	FPECMC CEILING MOUNT, CONCRETE-04	\$ 1,017.00
2906226	FPECFI-01	FPECFI CEILING MOUNT, I-BEAM-01	\$ 1,008.00
2906227	FPECFI-02	FPECFI CEILING MOUNT, I-BEAM-02	\$ 1,031.00
2906228	FPECFI-03	FPECFI CEILING MOUNT, I-BEAM-03	\$ 1,067.00
2906229	FPECFI-04	FPECFI CEILING MOUNT, I-BEAM-04	\$ 1,128.00
2906222	FPEPM-05	FPEPM, FLOOR MOUNT, PED-05	\$ 1,705.00
2906223	FPEPM-06	FPEPM, FLOOR MOUNT, PED-06	\$ 1,720.00
2906225	FPEPM-08	FPEPM, FLOOR MOUNT, PED-08	\$ 1,992.00
2906230	FPEWM	FPEWM WALL MOUNT	\$ 510.00
1644414	FPS-1000	FOWARD PULLOUT SWIVEL MNT, BLK	\$ 304.00
1199546	FPZ-600	32 to 60in Plasma and LCD Display Stand	\$ 1,149.99
2185940	FPZ-670	FLAT PANEL STAND FOR 50-71	\$ 1,499.00
5308403	FREIGHT150	FREIGHT CHARGE 150	
3112237	GC-PS3S	PS3 Slim Console Security Cover	\$ 79.99
3135436	GC-UNV	Console Security Cover/Universal	\$ 164.99
3029093	GC-WII	Wii Console Security Cover	\$ 69.99
3465870	GC-X360S-B	Xbox 360S Console Security Cover, GBLK	\$ 79.99
3072554	GC-X360S-W	Xbox 360 Console Security/Cover/white	\$ 79.99
4940618	HA746-STB	Articulating Wall Mount with Set Top Box	\$ 250.00
3329513	HCP426-LG	BASE STAND FOR LG 26LQ630H	\$ 195.00
2517094	HCP432-LG	BASE STAND 26 & 32 LG HOSPITAL TV	\$ 176.14
4412328	HDS300	PEERAIR PRO WIRELESS AV SYSTEM	\$ 399.00
4496031	HDS300-2	PEERAIR PRO 2X WIRELESS KIT	\$ 799.00
4496032	HDS300-3	PEERAIR PRO 3X WIRELESS KIT	\$ 1,149.00
4496033	HDS300-4	PEERAIR PRO 4X WIRELESS KIT	\$ 1,549.00
4496034	HDS300-5	PEERAIR PRO 5X WIRELESS KIT	\$ 1,949.00
4496035	HDS300-6	PEERAIR PRO 6X WIRELESS KIT	\$ 2,349.00
4496030	HDS300-R	PEERAIR PRO WIRELESS	\$ 299.00
3630561	HDS-APMR1	PROJECTOR INTEGRATION MODULE	\$ 39.00
3471509	HDS-ASE	HD Flow Pro Wireless Tx/Rx Sec Enclosure	\$ 69.00
3630562	HDS-ASR1	SHELF FOR WIRELESS HD MULTIMEDIARECEIVER	\$ 49.00
3630552	HDS-IWK-200	PEERAIR INDOOR WIRELESS INTEGRATION KIT	\$ 737.00
4905199	HDS-IWK-300	PEERAIR INDOOR WIRELESS INTEGRATION KIT	\$ 807.00
3630553	HDS-IWM-200	PEERAIR INDOORWIRELESSINTEGRATION MODULE	\$ 249.00
4905200	HDS-IWM-300	PEERAIR INDOOR WIRELESS INTEGRATION	\$ 299.00
3630554	HDS-OWK-200	PEERAIR OUTDOORWIRELESS INTEGRATION KIT	\$ 717.00

4905201	HDS-OWK-300	PEERAIR OUTDOOR WIRELESS INTEGRATION	\$ 787.00
3574067	HDS-OWRE-200	WIRELESS OUTDOOR INTEGRATION MODULE	\$ 279.00
4716602	HDS-OWRE-300	PeerAir Outdoor Weather Resistant	\$ 279.00
4072284	HDS-PB100AV	PeerAir Pico Broadcaster AV inputs	\$ 2,499.00
3630555	HDS-PWK-200	PEERAIR WIRELESS INTEGRATION KIT	\$ 468.00
4905202	HDS-PWK-300	PEERAIR WIRELESS INTEGRATION KIT	\$ 538.00
3630556	HDS-PWM-200	PEERAIR PROJECTOR WIRELESS INTEGRATION	\$ 39.00
4905203	HDS-PWM-300	PEERAIR PROJECTOR WIRELESS INTEGRATION	\$ 89.00
3220635	HDS-S	HD Flow Shelf	\$ 29.00
3389205	HDS-WHDI100	PeerAir/Wireless HD Multimedia System	\$ 295.00
3324693	HF642-003	FLAT WALL MOUNT, 4X4 PATTERN	\$ 106.72
4532979	HLC-KIT-Q10	SAFETY AND SECURITY CABLE KIT Q10	\$ 208.64
2859231	HLG440-LG-Q10	DESKTOP LOCKDOWN PLATE LG QTY 10	\$ 290.29
2006407	HP432-002	Desktop Swivel Mount, BLK	\$ 140.00
2301568	HP432-002-S	DESKTOP SWIVEL MOUNT, SLV	\$ 140.00
4076117	HP437-C53	Desktop Swivel Mount 200x200 and 200x100	\$ 289.07
3421519	HP447	DESKTOP SWIVEL ADJUSTABLE 2X1, 2X2	\$ 167.70
3441854	HP447-SM	Desktop Swivel Mt 2X1, 2X2, Samsung	
2017342	HP450	DESKTOP SWIVEL UNV WITH PLP-UNL	\$ 315.00
3434050	HP455	DESKTOP SWIVEL UNV	\$ 200.32
4113167	HP758	DESKTOP SWIVEL MOUNT FOR LGR	\$ 238.00
4042566	HPF650	FLAT PANEL PULLOUT SWIVEL MNT, BLK	\$ 227.00
2964868	HT642-002	FLAT/TILT WALL MOUNT, 2X1, 2X2, 4X2	\$ 118.84
3872404	HT642-003	Enclosed Flat/Tilt Wall Mount	\$ 184.03
3326658	HT642-004	FLAT/TILT WALL MOUNT: 2X1 and 2X2	\$ 123.65
2050584	IB40	IN-WALL BOX, 40INCH, GBLK	\$ 179.00
2050585	IB40-S	IN-WALL BOX, 40INCH, GSLV	\$ 179.00
2050586	IB40-W	IN-WALL BOX, 40INCH, WHT	\$ 179.00
2946225	IBA2	IN WALL BOX ACCESSORY LG/BLK	\$ 85.00
3316335	IBA2AC	IN WALL BOX ACC W/AC L GBLK	\$ 166.00
5256764	IBA2AC-W	In-Wall Accessories Box with 125V Duplex	\$ 166.00
2946226	IBA2-W	IN WALL BOX ACCESSORY LG/G/WHT	\$ 85.00
2953414	IBA3	IN WALL BOX ACCESSORY MED/GBLK	\$ 77.00
3004436	IBA3AC	IN WALL BOX ACC W/AC MED/GBLK	\$ 158.00
3198458	IBA3AC-W	IN WALL BOX ACC W/AC MED, GWHT	\$ 158.00
2953415	IBA3-W	IN WALL BOX ACCESSORY MED/GWHT	\$ 77.00
2953416	IBA4-W	EASY MOUNT RECESSED CABLE PLAT/WHT	\$ 5.95
2953417	IBA5-W	RECESSED MEDIA PLATE W/SURGE/WHT	\$ 70.00
3747402	IM746P	In-Wall Mount	\$ 389.00
2050589	IM760P	IN-WALL, 32INCH-71INCH, GBLK	\$ 519.00
2050590	IM760P-S	IN-WALL, 32INCH-71INCH, GSLV	\$ 519.00
2050591	IM760PU	IN-WALL W/ PLP-UNL, 32INCH-60INCH, GBLK	\$ 669.00
2050592	IM760PU-S	IN-WALL W/ PLP-UNL, 32INCH-60INCH, GSLV	\$ 669.00
4999511	IRTO49-100	IR Touch Overlay for 49 Xtreme Outdoor	\$ 1,999.00
2851600	IWB600-2SB	whiteboard wall mount-dedicated	\$ 240.00
2845717	IWB600-UNIV	Whiteboard Wall Mount - Universal	\$ 225.00
2669303	IWB600-WB	Wall Mt for SMART brds SB685/SB690	\$ 299.00
4430852	IWB680-W	Touch Panel Mount for 32-80 inch	\$ 430.00
5130148	KDSB46-1SAM	PEERLESS-AV OUTDOOR DIGITAL SIGNAGE	\$ 3,999.00
5130150	KDSB46-2SAM	PEERLESS-AV OUTDOOR DIGITAL SIGNAGE	\$ 4,999.00
5130200	KDSB46-3SAM	PEERLESS-AV OUTDOOR DIGITAL SIGNAGE	\$ 7,999.00
5150478	KDSB55-1SAM	KDSB55-1SAM	\$ 6,300.00
5150476	KDSB55-2SAM	KDSB55-2SAM	\$ 7,000.00
5150475	KDSB55-3SAM	Outdoor Digital Signage Board for Three	\$ 8,000.00
3665800	KIL540	40IN Landscape Kiosk in Black	\$ 1,499.00
3790773	KIL540-S	40IN FLOOR STANDING LANDSCAPE KIOSK SLV	\$ 1,499.00
3790774	KIL542	42IN FLOOR STANDING LANDSCAPE KIOSK BLK	\$ 1,499.00
3790775	KIL542-S	42IN FLOOR STANDING LANDSCAPE KIOSK SLV	\$ 1,499.00
5056173	KIL543	43 LANDSCAPE KIOSK	\$ 1,499.00
5056174	KIL543-S	43 LANDSCAPE KIOSK	\$ 1,499.00
3654449	KIL546	46IN Landscape Kiosk	\$ 1,699.00

3790776	KIL546-S	46IN FLOOR STANDING LANDSCAPE KIOSK SLV	\$ 1,699.00
3790777	KIL547	47IN FLOOR STANDING LANDSCAPE KIOSK BLK	\$ 1,699.00
3790778	KIL547-S	47IN FLOOR STANDING LANDSCAPE KIOSK SLV	\$ 1,699.00
5056175	KIL548	48 LANDSCAPE KIOSK	\$ 1,699.00
4186633	KIL548-RAL9007-DIV	landscape kiosk display	\$ 2,556.00
5056176	KIL548-S	48 LANDSCAPE KIOSK	\$ 1,699.00
5056177	KIL549	49 LANDSCAPE KIOSK	\$ 1,699.00
5056178	KIL549-S	49 LANDSCAPE KIOSK	\$ 1,699.00
4606959	KIL555	55 FLOOR STANDING LANDSCAPE-IN-LANDSCAPE	\$ 1,799.00
4606960	KIL555-S	55IN FLOOR STANDING LANDSCAPE SILVER	\$ 1,799.00
3790779	KIL640	40IN LANDSCAPE WALL KIOSK BLK	\$ 1,399.00
3790780	KIL640-S	40IN LANDSCAPE WALL KIOSK SLV	\$ 1,399.00
3790781	KIL642	42IN LANDSCAPE WALL KIOSK BLK	\$ 1,399.00
3790782	KIL642-S	42IN LANDSCAPE WALL KIOSK SLV	\$ 1,399.00
5056215	KIL643	43 LANDSCAPE WALL KIOSK	\$ 1,499.00
5056216	KIL643-S	43 LANDSCAPE WALL KIOSK	\$ 1,499.00
3781872	KIL646	46IN Landscape Wall Kiosk in Black	\$ 1,499.00
3790783	KIL646-S	46IN LANDSCAPE WALL KIOSK SLV	\$ 1,499.00
3790784	KIL647	47IN LANDSCAPE WALL KIOSK BLK	\$ 1,499.00
3790785	KIL647-S	47IN LANDSCAPE WALL KIOSK SLV	\$ 1,499.00
4244150	KIL655	55in Landscape On-Wall Kiosk	\$ 1,599.00
5266687	KIL655-35D	55 Landscape Wall Kiosk - 3.5 Deep	\$ 1,899.00
4320287	KIL655-S	55in Landscape On-Wall Kiosk, Slv	\$ 1,599.00
3790793	KIL740	40IN LANDSCAPE IN-WALL KIOSK BLK	\$ 1,199.00
3790794	KIL740-S	40IN LANDSCAPE IN-WALL KIOSK SLV	\$ 1,199.00
3790795	KIL742	42IN LANDSCAPE IN-WALL KIOSK BLK	\$ 1,199.00
3790796	KIL742-S	42IN LANDSCAPE IN-WALL KIOSK SLV	\$ 1,199.00
3790797	KIL746	46IN LANDSCAPE IN-WALL KIOSK BLK	\$ 1,299.00
3790798	KIL746-S	46IN LANDSCAPE IN-WALL KIOSK SLV	\$ 1,299.00
3790799	KIL747	47IN LANDSCAPE IN-WALL KIOSK BLK	\$ 1,299.00
3790800	KIL747-S	47IN LANDSCAPE IN-WALL KIOSK SLV	\$ 1,299.00
4347678	KIL748	Landscape In-Wall Kiosk	\$ 1,299.00
4836705	KIL748-S	48 Landscape In-Wall Kiosk Silver	\$ 1,299.00
4836709	KIL755	Landscape In-Wall Kiosk Enclosure 55	\$ 1,399.00
4836707	KIL755-S	Landscape In-Wall Kiosk Enclosure 55	\$ 1,399.00
5292975	KILH540	40 LANDSCAPE KIOSK	\$ 1,449.00
5292976	KILH540-S	40 LANDSCAPE KIOSK (SILVER)	\$ 1,449.00
5292977	KILH542	42 LANDSCAPE KIOSK	\$ 1,449.00
5292978	KILH542-S	42 LANDSCAPE KIOSK (SILVER)	\$ 1,449.00
5292979	KILH543	43 LANDSCAPE KIOSK	\$ 1,449.00
5292980	KILH543-S	43 LANDSCAPE KIOSK (SILVER)	\$ 1,449.00
5292981	KILH546	46 LANDSCAPE KIOSK	\$ 1,499.00
5292982	KILH546-S	46 LANDSCAPE KIOSK (SILVER)	\$ 1,499.00
5292983	KILH547	47 LANDSCAPE KIOSK	\$ 1,499.00
5292984	KILH547-S	47 LANDSCAPE KIOSK (SILVER)	\$ 1,499.00
5292985	KILH548	48 LANDSCAPE KIOSK	\$ 1,499.00
5292986	KILH548-S	48 LANDSCAPE KIOSK (SILVER)	\$ 1,499.00
5292987	KILH549	49 LANDSCAPE KIOSK	\$ 1,549.00
5292988	KILH549-S	49 LANDSCAPE KIOSK (SILVER)	\$ 1,549.00
5292989	KILH550	50 LANDSCAPE KIOSK	\$ 1,549.00
5292990	KILH550-S	50 LANDSCAPE KIOSK (SILVER)	\$ 1,549.00
5292991	KILH555	55 LANDSCAPE KIOSK	\$ 1,649.00
5292992	KILH555-S	55 LANDSCAPE KIOSK (SILVER)	\$ 1,649.00
3543167	KIP410I	iPad Kiosk	\$ 179.00
3543171	KIP410I-S	iPad Kiosk	\$ 179.00
3690563	KIP540B	40IN Portrait Back-to-Back Kiosk/Black	\$ 1,699.00
4206793	KIP540B-3	40 FLOOR STANDING PORTRAIT	\$ 1,699.00
3790767	KIP540B-S	40IN FLOOR STANDING PORTRAIT KIOSK SLV	\$ 1,699.00
4206794	KIP540B-S-3	40 FLOOR STANDING PORTRAIT	\$ 1,699.00
3574080	KIP542B	42IN Portrait Kiosk Blk	\$ 1,699.00
4206795	KIP542B-3	42 FLOOR STANDING PORTRAIT	\$ 1,699.00

3790768	KIP542B-S	42IN FLOOR STANDING PORTRAIT KIOSK SLV	\$ 1,699.00
4206796	KIP542B-S-3	42 FLOOR STANDING PORTRAIT	\$ 1,699.00
3631204	KIP542-S	42IN Indoor Portrait Kiosk, Silver	\$ 1,499.00
3702378	KIP546B	46IN Portrait BacktoBack Kiosk Enclosure	\$ 1,799.00
4206797	KIP546B-3	46 FLOOR STANDING PORTRAIT	\$ 1,799.00
3790769	KIP546B-S	46IN FLOOR STANDING PORTRAIT KIOSK SLV	\$ 1,799.00
4206798	KIP546B-S-3	46 FLOOR STANDING PORTRAIT	\$ 1,799.00
3790770	KIP547B	47IN FLOOR STANDING PORTRAIT KIOSK BLK	\$ 1,799.00
4206799	KIP547B-3	47 FLOOR STANDING PORTRAIT	\$ 1,799.00
3790771	KIP547B-S	47IN FLOOR STANDING PORTRAIT KIOSK SLV	\$ 1,799.00
4120674	KIP547B-S-3	kiosk to accommodate two 47IN displays	\$ 1,799.00
4836736	KIP548B	48 Floor Standing Portrait Back-to-Back	\$ 1,899.00
4836725	KIP548B-3	48 Floor Standing Portrait Back-to-Back	\$ 1,899.00
4836731	KIP548B-S-3	48 Floor Standing Portrait Back-to-Back	\$ 1,899.00
3696683	KIP555	55IN Portrait Kiosk in Black	\$ 1,799.00
3690564	KIP555B	55IN Portrait Back-to-Back Kiosk/BLK	\$ 1,999.00
4206800	KIP555B-3	55 FLOOR STANDING PORTRAIT	\$ 1,999.00
3790772	KIP555B-S	55IN FLOOR STANDING PORTRAIT KIOSK SLV	\$ 1,999.00
4156777	KIP555B-S-3	55" Portrait B2B Kiosk for 3in Displays	\$ 1,999.00
3790766	KIP555-S	55IN FLOOR STANDING PORTRAIT KIOSK SLV	\$ 1,799.00
4120695	KIP555-S-3	55" DISPLAYS IN PORTRAIT ORIENTATION	\$ 2,518.00
4678804	KIP586-1LG	1-Sided Display Kiosk Black	\$ 2,799.00
4678805	KIP586-1LG-S	1-Sided Display Kiosk Silver1	\$ 2,799.00
4678806	KIP586-2LG	2-Sided Display Kiosk Black	\$ 2,999.00
4678807	KIP586-2LG-S	2-Sided Display Kiosk Silver	\$ 2,999.00
5207158	KIP586-2LG-W	2 Sided Portrait-in-Portrait Kiosk White	\$ 4,000.00
4678808	KIP586-3LG	3-Sided Display Kiosk Black	\$ 3,199.00
4678809	KIP586-3LG-S	3-Sided Display Kiosk Silver	\$ 3,199.00
4678811	KIP586-4LG	4-Sided Display Kiosk Black	\$ 3,399.00
4678810	KIP586-4LG-S	4-Sided Display Kiosk Silver	\$ 3,399.00
5307896	KIP588-1LG	SINGLE SIDED PORTRAIT IN KIOSK	\$ 2,199.00
5307897	KIP588-2LG	TWO SIDED PORTRAIT-IN KIOSK	\$ 2,299.00
5307898	KIP588-3LG	THREE SIDED PORTRAIT-IN KIOSK	\$ 2,399.00
5307899	KIP588-4LG	FOUR SIDED PORTRAIT-IN KIOSK	\$ 2,499.00
3736152	KIP640	Wall Kiosk Enclosure/ 40IN Screens/ blk	\$ 1,399.00
4947358	KIP640-35D-S	Standard indoor on-wall portrait kiosk	\$ 2,000.00
3790786	KIP640-S	40IN PORTRAIT WALL KIOSK SLV	\$ 1,399.00
3790787	KIP642	42IN PORTRAIT WALL KIOSK BLK BLK	\$ 1,399.00
3790788	KIP642-S	42IN PORTRAIT WALL KIOSK SLV	\$ 1,399.00
5056217	KIP643	43 PORTRAIT WALL KIOSK	\$ 1,499.00
5056218	KIP643-S	43 PORTRAIT WALL KIOSK	\$ 1,499.00
3790789	KIP646	46IN PORTRAIT WALL KIOSK BLK BLK	\$ 1,499.00
3790790	KIP646-S	46IN PORTRAIT WALL KIOSK SLV	\$ 1,499.00
3790791	KIP647	47IN PORTRAIT WALL KIOSK BLK BLK	\$ 1,499.00
3790792	KIP647-S	47IN PORTRAIT WALL KIOSK SLV	\$ 1,499.00
4836719	KIP648-S	48 Portrait Wall Kiosk Silver	\$ 1,499.00
4836721	KIP655	55 Landscape Wall Kiosk Black	\$ 1,599.00
5266451	KIP655-35D	55 Portrait Wall Kiosk - 3.5Deep	\$ 1,899.00
4370376	KIP655-S	55 inch Landscape Wall Kiosk Silver	\$ 1,599.00
3790801	KIP740	40IN PORTRAIT IN-WALL KIOSK BLK	\$ 1,199.00
3790802	KIP740-S	40IN PORTRAIT IN-WALL KIOSK SLV	\$ 1,199.00
3790803	KIP742	42IN PORTRAIT IN-WALL KIOSK BLK	\$ 1,199.00
3790804	KIP742-S	42IN PORTRAIT IN-WALL KIOSK SLV	\$ 1,199.00
5122957	KIP743	43 Portrait In-Wall Kiosk	\$ 1,199.00
5122958	KIP743-S	43 Portrait In-Wall Kiosk - Silver	\$ 1,199.00
3790805	KIP746	46IN PORTRAIT IN-WALL KIOSK BLK	\$ 1,299.00
3790806	KIP746-S	46IN PORTRAIT IN-WALL KIOSK SLV	\$ 1,299.00
3790807	KIP747	47IN PORTRAIT IN-WALL KIOSK BLK	\$ 1,299.00
3790808	KIP747-S	47IN PORTRAIT IN-WALL KIOSK SLV	\$ 1,299.00
4352142	KIP748	Portrait In-Wall Kiosk	\$ 1,299.00
5056219	KIP748-S	48 PORTRAIT IN-WALL KIOSK	\$ 1,299.00

4836614	KIP755	47 Portrait In-Wall Kiosk Black	\$ 1,399.00
4836642	KIP755-S	47 Portrait In-Wall Kiosk Siver	\$ 1,399.00
4889839	KIPC2540	40 PORTRAIT KIOSK BLACK	\$ 1,899.00
4980014	KIPC2540B	40CurveTotemPortraitBack-to-Back Kiosk	\$ 2,099.00
5056179	KIPC2540B-3	40 PORTRAIT BACK-TO-BACK KIOSK	\$ 2,299.00
4980015	KIPC2540B-S	40CurveTotem/Portrait Back-to-Back Kiosk	\$ 2,099.00
5056180	KIPC2540B-S-3	40 PORTRAIT BACK-TO-BACK KIOSK	\$ 2,299.00
4889840	KIPC2540-S	40 PORTRAIT KIOSK SILVER	\$ 1,899.00
4889841	KIPC2542	42 PORTRAIT KIOSK BLACK	\$ 1,899.00
4980018	KIPC2542B	Portrait Back-to-Back Kiosk for 42	\$ 2,099.00
5056181	KIPC2542B-3	42 PORTRAIT BACK-TO-BACK KIOSK	\$ 2,299.00
4980019	KIPC2542B-S	42CurveTotem/PortraitBack-to-Back Kiosk	\$ 2,099.00
5056182	KIPC2542B-S-3	42 PORTRAIT BACK-TO-BACK KIOSK	\$ 2,299.00
4889842	KIPC2542-S	42 PORTRAIT KIOSK SILVER	\$ 1,899.00
4889843	KIPC2543	43 PORTRAIT KIOSK BLACK	\$ 1,899.00
4980020	KIPC2543B	43CurveTotem/PortraitBack-to-Back Kiosk	\$ 2,099.00
5056183	KIPC2543B-3	43 PORTRAIT BACK-TO-BACK KIOSK	\$ 2,299.00
4980021	KIPC2543B-S	43CurveTotem/PortraitBack-to-Back Kiosk	\$ 2,099.00
5056184	KIPC2543B-S-3	43 PORTRAIT BACK-TO-BACK KIOSK	\$ 2,299.00
4889844	KIPC2543-S	43 PORTRAIT KIOSK SILVER	\$ 1,899.00
4889845	KIPC2546	46 PORTRAIT KIOSK BLACK	\$ 1,999.00
4980022	KIPC2546B	46CurveTotem/Portrait Back-to-Back Kiosk	\$ 2,199.00
5056185	KIPC2546B-3	46 PORTRAIT BACK-TO-BACK KIOSK	\$ 2,399.00
4980023	KIPC2546B-S	46CurveTotem/Portrait Back-to-Back Kiosk	\$ 2,199.00
5056186	KIPC2546B-S-3	46 PORTRAIT BACK-TO-BACK KIOSK	\$ 2,399.00
4889846	KIPC2546-S	46 PORTRAIT KIOSK SILVER	\$ 1,999.00
4889847	KIPC2547	47 PORTRAIT KIOSK BLACK	\$ 1,999.00
4980026	KIPC2547B	47CurveTotem/PortraitBack-to-Back Kiosk	\$ 2,199.00
5056187	KIPC2547B-3	47 PORTRAIT BACK-TO-BACK KIOSK	\$ 2,399.00
4980028	KIPC2547B-S	47CurveTotem/Portrait Back-to-Back Kiosk	\$ 2,199.00
5056188	KIPC2547B-S-3	47 PORTRAIT BACK-TO-BACK KIOSK	\$ 2,399.00
4889848	KIPC2547-S	47 PORTRAIT KIOSK SILVER	\$ 1,999.00
4889849	KIPC2548	48 PORTRAIT KIOSK BLACK	\$ 1,999.00
4980030	KIPC2548B	48CurveTotem/Portrait Back-to-Back Kiosk	\$ 2,199.00
5056189	KIPC2548B-3	48 PORTRAIT BACK-TO-BACK KIOSK	\$ 2,399.00
4980032	KIPC2548B-S	48CurveTotem/Portrait Back-to-Back Kiosk	\$ 2,199.00
5056190	KIPC2548B-S-3	48 PORTRAIT BACK-TO-BACK KIOSK	\$ 2,399.00
4889850	KIPC2548-S	48 PORTRAIT KIOSK SILVER	\$ 1,999.00
4889851	KIPC2549	49 PORTRAIT KIOSK BLACK	\$ 2,099.00
4980035	KIPC2549B	49CurveTotem/Portrait Back-to-Back Kiosk	\$ 2,199.00
5056191	KIPC2549B-3	49 PORTRAIT BACK-TO-BACK KIOSK	\$ 2,399.00
4980037	KIPC2549B-S	49CurveTotem/Portrait Back-to-Back Kiosk	\$ 2,299.00
5056192	KIPC2549B-S-3	49 PORTRAIT BACK-TO-BACK KIOSK	\$ 2,499.00
4889852	KIPC2549-S	49 PORTRAIT KIOSK SILVER	\$ 2,099.00
4889853	KIPC2550	50 PORTRAIT KIOSK BLACK	\$ 2,099.00
4980922	KIPC2550B	50CurveTotem/Portrait Back-to-Back Kiosk	\$ 2,299.00
5056193	KIPC2550B-3	50 PORTRAIT BACK-TO-BACK KIOSK	\$ 2,499.00
4980923	KIPC2550B-S	50CurveTotem/Portrait Back-to-Back Kiosk	\$ 2,299.00
5056194	KIPC2550B-S-3	50 PORTRAIT BACK-TO-BACK KIOSK	\$ 2,499.00
4889854	KIPC2550-S	50 PORTRAIT KIOSK SILVER	\$ 2,099.00
4889855	KIPC2555	55 PORTRAIT KIOSK BLACK	\$ 2,199.00
4980027	KIPC2555B	55CurveTotem/PortraitBack-to-Back Kiosk	\$ 2,399.00
5056195	KIPC2555B-3	55 PORTRAIT BACK-TO-BACK KIOSK	\$ 2,599.00
4980029	KIPC2555B-S	55CurveTotem/Portrait Back-to-Back Kiosk	\$ 2,399.00
5056196	KIPC2555B-S-3	55 PORTRAIT BACK-TO-BACK KIOSK	\$ 2,599.00
4889856	KIPC2555-S	55 PORTRAIT KIOSK SILVER	\$ 2,199.00
5014162	KIPC2565	65 Portrait Kiosk	\$ 2,899.00
4980024	KIPC2565B	65CurveTotem/Portrait Back-to-Back Kiosk	\$ 3,099.00
5056197	KIPC2565B-3	65 PORTRAIT BACK-TO-BACK KIOSK	\$ 3,299.00
4980025	KIPC2565B-S	65CurveTotem/PortraitBack-to-Back Kiosk	\$ 3,099.00
5056198	KIPC2565B-S-3	65 PORTRAIT BACK-TO-BACK KIOSK	\$ 3,299.00

5014164	KIPC2565-S	65 Portrait Kiosk Silver	\$ 2,899.00
5056199	KIPC3540	40 ULTRA-SLIM PORTRAIT KIOSK	\$ 2,199.00
5163473	KIPC3540-S	40 Ultra-Slim Portrait Kiosk	\$ 1,999.00
5163477	KIPC3542	42 Ultra-Slim Portrait Kiosk	\$ 2,199.00
5056200	KIPC3542-S	42 ULTRA-SLIM PORTRAIT KIOSK	\$ 2,199.00
5056201	KIPC3543	43 ULTRA-SLIM PORTRAIT KIOSK	\$ 2,199.00
5056202	KIPC3543-S	43 ULTRA-SLIM PORTRAIT KIOSK	\$ 2,199.00
5056203	KIPC3546	46 ULTRA-SLIM PORTRAIT KIOSK	\$ 2,299.00
5056204	KIPC3546-S	46 ULTRA-SLIM PORTRAIT KIOSK	\$ 2,299.00
5056205	KIPC3547	47 ULTRA-SLIM PORTRAIT KIOSK	\$ 2,299.00
5056206	KIPC3547-S	47 ULTRA-SLIM PORTRAIT KIOSK	\$ 2,299.00
5056207	KIPC3548	48 ULTRA-SLIM PORTRAIT KIOSK	\$ 2,299.00
5056208	KIPC3548-S	48 ULTRA-SLIM PORTRAIT KIOSK	\$ 2,299.00
5056209	KIPC3549	49 ULTRA-SLIM PORTRAIT KIOSK	\$ 2,399.00
5056210	KIPC3549-S	49 ULTRA-SLIM PORTRAIT KIOSK	\$ 2,399.00
5056211	KIPC3550	50 ULTRA-SLIM PORTRAIT KIOSK	\$ 2,399.00
5056212	KIPC3550-S	50 ULTRA-SLIM PORTRAIT KIOSK	\$ 2,399.00
5056213	KIPC3555	55 ULTRA-SLIM PORTRAIT KIOSK	\$ 2,499.00
5056214	KIPC3555-S	55 ULTRA-SLIM PORTRAIT KIOSK	\$ 2,499.00
4979601	KIPIC7555	All in One Kiosk Powered by BrightSign	\$ 3,375.00
4413637	KL540-AB	Kiosk Landscape 40in Security in Black	\$ 999.00
3198453	KL540-S	KIOSK LANDSCAPE 40IN SILVER SECURITY	\$ 999.99
3198454	KL546-S	KIOSK LANDSCAPE 46IN SILVER SECURITY	\$ 1,099.99
5229879	KOF46-1OHF	SINGLE MENU BOARD FOR SAMSUNG OH46F	\$ 2,499.00
5229880	KOF46-2OHF	DOUBLE MENU BOARD FOR SAMSUNG OH46F	\$ 3,099.00
5229881	KOF46-3OHF	TRIPLE MENU BOARD FOR SAMSUNG OH46F	\$ 3,599.00
5229884	KOF49-1XHB	SINGLE MENU BOARD FOR PEERLESS-AV XHB492	\$ 2,499.00
5229885	KOF49-2XHB	DOUBLE MENU BOARD FOR PEERLESS-AV XHB492	\$ 3,099.00
5229886	KOF49-3XHB	TRIPLE MENU BOARD FOR PEERLESS-AV XHB492	\$ 3,599.00
5229882	KOF55-1OHF	SINGLE MENU BOARD FOR SAMSUNG OH55F	\$ 3,099.00
5229887	KOF55-1XHB	SINGLE MENU BOARD FOR PEERLESS-AV XHB552	\$ 3,099.00
5229883	KOF55-2OHF	DOUBLE MENU BOARD FOR SAMSUNG OH55F	\$ 3,699.00
5229888	KOF55-2XHB	DOUBLE MENU BOARD FOR PEERLESS-AV XHB552	\$ 3,699.00
5229890	KOF55-3OHF	TRIPLE MENU BOARD FOR SAMSUNG OH55F	\$ 4,199.00
5229889	KOF55-3XHB	TRIPLE MENU BOARD FOR PEERLESS-AV XHB552	\$ 4,199.00
4505435	KOL547-XTR	Xtreme Outdoor Landscape Kiosk	\$ 11,599.00
5056220	KOL549-XTR	49 XTREME OUTDOOR LANDSCAPE KIOSK	\$ 11,599.00
5275460	KOP2555-OHF	55 Outdoor Smart City Kiosk	\$ 3,969.00
5327366	KOP2555-XHB	55in Outdoor Smart City Kiosk	\$ 12,748.00
5072878	KOP546-SAM	Samsung OH46F PEERLESS-AV OUTDOOR	\$ 8,459.00
5056221	KOP549-XTR	49 XTREME OUTDOOR PORTRAIT KIOSK	\$ 14,099.00
5072875	KOP555-SAM	Samsung OH55F PEERLESS-AV OUTDOOR	\$ 8,999.00
4108336	KOP555-S-XTR	55" Floorw/ polarization Silver	\$ 12,399.00
4108339	KOP555-XTR	55" Floorw/ polarization black	\$ 14,599.00
3540355	KP546-S	KIOSK PORTRAIT 46IN SILVER SECURITY	\$ 1,799.99
4788467	KP555-AW	55 Indoor Floor Standing Portrait Kiosk	\$ 1,999.99
410808	LCC-18	LCD Ceiling Mount 18-30 IN Black	\$ 179.00
410809	LCC-18-C	LCD CEILING MOUNT 18 W/COVERS, BLK	\$ 219.00
410810	LCC-18-CS	LCD CEILING MOUNT 18 W/COVERS, SLR	\$ 219.00
410811	LCC-18S	LCD Ceiling Mount 18-30 IN Silver	\$ 179.00
410812	LCC-36	LCD Ceiling Mount 36-48 IN Black	\$ 199.00
410813	LCC-36-C	LCD CEILING MOUNT 36 W/COVERS, BLK	\$ 239.00
410814	LCC-36-CS	LCD CEILING MOUNT 36 W/COVERS, SLR	\$ 239.00
410815	LCC-36S	LCD Ceiling Mount 36-48 IN Silver	\$ 199.00
394986	LCFS-100S	LCD Screen Pedestal Stand Silver	\$ 283.00
3257204	LCSH-ZN20	LCD MNT W/ SYLVANIA WALL PLT ADPR	\$ 72.75
3153480	LCT100S	LCD Mount w/Desk Clamp & Grommet	\$ 94.99
3109246	LCT620A	Single Monitor,Silver,10 to 30	\$ 169.00
3109243	LCT620AD	Dual Monitor,Silver,10 to 30	\$ 329.00
4136403	LCT620AD-G	DUAL MONITOR DESKTOP ARM WITH EXTENSION	\$ 329.00
4136425	LCT620A-G	MONITOR DESKTOP ARM WITH EXTENSION	\$ 169.00

4145767	LCT620AQ-G	Quad Monitor Desktop Arm Mount	\$ 499.00
1063229	LC-V200	LCD ADPR PLATE KIT, VESA 200, BLK	\$ 28.00
1644435	LC-V200S	LCD ADPR PLATE KIT, VESA 200, SLV	\$ 28.00
1644436	LC-V400	SEC ADPT PLT, VESA 200 X 200, BLK	\$ 49.00
1644437	LC-V400-S	SEC ADPT PLT, VESA 200 X 200, SLV	\$ 49.00
3113302	LCW620A	MONITOR WALL ARM	\$ 169.00
395098	LDM233K	DesktopVCRmountwithsecuritykeylock	\$ 101.00
4747057	LG-WMF86BH	Flat Wall Mount for LG 86BH5C	\$ 109.00
1644475	LT-320	TILT WALL MOUNT FOR LG32LP/LX	\$ 129.00
395154	MDJ660	DUAL JUMBO MOUNT 30-35 TV	\$ 208.00
395155	MDJ700	MDJ 700 Mounting component	\$ 167.00
395160	MDJ701	MDJ 701 Mounting component	\$ 625.53
395161	MDJ710	MDJ 710 Mounting component	\$ 195.00
395162	MDJ711	MDJ 711 Mounting component	\$ 639.54
395163	MDJ720	Mounting kit for monitor	\$ 337.39
395164	MDJ721	MDJ 721 Mounting component	\$ 744.32
395165	MDJ760	Flat Panel Multiple Screen Ceiling Mount	\$ 813.70
3792827	MIS012	Outdoor Pivot Wall Mount w/15 Deg Tilt	\$ 500.00
3053994	MIS129	WALL MOUNT W/1H PC STORAGE	
4426119	MIS164F	Flat Wall Mount, 50 x 50 Mounting	\$ 68.15
4211293	MIS164T	50 x 50 Mounting Pattern	\$ 78.11
1134039	MIS213	Cathedral Ceiling Adapter - CMJ455	\$ 76.09
5067328	MIS35116	LG open frame OLED display in a 3x3	\$ 17,016.00
5120067	MIS35507-D	Connection Enterprise Bundle CMJ470	\$ 672.00
5120066	MIS35507-S	Connection Enterprise Bundle	\$ 374.00
5162700	MIS35750	Back-to-back monitor Mount	\$ 300.00
2488129	MIS459	ST650 LOCK MOUNT	\$ 180.00
2237356	MIS536	CUSTOM WHITEBOARD WALL MOUNT 9753	
3414033	MIS643	Adapter Bracket for FPS-1000 and 42LT670	\$ 35.28
4812556	MIS672-FDS	FDS CAM LOCK RETROFIT KIT, 200X200	\$ 254.85
3484251	MIS736-A	Adapter for Sharp PN-L802B	\$ 103.00
5175109	MIS767-SH	Universal Kiosk Cart BUNDLED SOLUTION	\$ 1,249.12
5050372	MIS995	Horizontal Rails Extended up to 800mm	\$ 119.99
4815002	MIS-KL62232	22-32 Anti Ligature Landscape Wall	\$ 1,299.00
4882298	MIS-KL64255	42-55 Anti Ligature Landscape Wall Kiosk	\$ 1,499.00
4406610	MIS-UNL	Original Universal Adapter Plate	\$ 149.00
5174755	MOD-ACAP	Modular Accessory Caps For MOD Poles	\$ 9.99
3537921	MOD-ACF	ACCESSORY COVER FOR MOD-CPF	\$ 56.99
3874625	MOD-ACF2	ACCESSORY COVER FOR MOD-CPF2	\$ 70.00
3537923	MOD-ACF-W	ACCESSORY COVER FOR MOD-CPF, WHITE	\$ 56.99
3537924	MOD-ADF	POLE DRILLING FIXTURE, BLACK	\$ 49.99
3537925	MOD-APC	POLE COUPLER, BLACK	\$ 23.99
3537926	MOD-ASC	ACCY SCREEN-STACKING CLAMP, BLACK	\$ 19.99
4430572	MOD-ASC2	Dual Pole Display Stacking Clamp	\$ 35.00
4684020	MOD-ATA	Projector Adaptor	\$ 30.09
3537927	MOD-ATD-W	ACCESSORY TRIM DISC	\$ 10.99
3464721	MOD-AUB	ACCESSORY U-BOLT ADAPTOR, BLACK	\$ 31.99
3874631	MOD-AWM2	Wall Mount Support For Dual Pole	\$ 70.00
3537928	MOD-CPC	CEILING PLATE, CATHEDRAL, BLACK	\$ 40.99
3537957	MOD-CPC-W	CEILING PLATE, CATHEDRAL, WHITE	\$ 40.99
3537958	MOD-CPF	CEILING PLATE, FLAT, BLACK	\$ 61.99
3874623	MOD-CPF2	DUAL CEILING PLATE, FLAT, BLACK	\$ 100.00
3537929	MOD-CPI	I-BEAM CEILING PLATE, BLACK	\$ 103.99
5174754	MOD-CPI2	Dual Pole I-beam Ceiling Plate	\$ 200.00
4118435	MOD-FCS2KIT300	Mod Dual-Pole Floor-to-Wall Mnt Kit	\$ 800.00
5145883	MOD-FCS2KIT300-B	Dual Pole Floor to Ceiling Mount	\$ 600.00
3537930	MOD-FCSKIT300	3M FLOOR TO CEILING KIT, CHROME	\$ 391.99
3537931	MOD-FCSKIT300-B	3M FLOOR TO CEILING KIT BLACK	\$ 306.99
3537932	MOD-FPMD	FLAT PNL MNT DUAL BACK TO BACK, BLK	\$ 133.99
4664642	MOD-FPMD2	Dual Pole tilt Box For Back-To-Back	\$ 220.00
3537933	MOD-FPMS	FLAT PANEL MOUNT, SINGLE, BLACK	\$ 71.99

4430573	MOD-FPMS2	Dual Pole Tilt Box	\$ 120.00
4624440	MOD-FPP2	Dual-Pole Free Standing Floor Plate	\$ 180.00
4068270	MOD-FPP2KIT200	Modular Dual Pole Pedestal KIT	\$ 700.00
4785176	MOD-FPP2KIT200-B	Dual Pole For 46 to 90 Black Poles	\$ 550.00
4134211	MOD-FPS2KIT150-B	Modular Dual Pole Ceiling Mount Kit	\$ 400.00
3537934	MOD-FPSKIT100	1M FLAT PANEL SCREEN KIT CHROME	\$ 256.99
3458616	MOD-FPSKIT100-B	1M FLAT PANEL SCREEN KIT BLACK/COO:USA	\$ 228.99
3349705	MOD-FPSKIT150	1.5M FLAT PANEL SCREEN KIT CHROME	\$ 280.99
3537935	MOD-FPSKIT150-B	1.5M FLAT PANEL SCREEN KIT BLACK	\$ 238.99
4430570	MOD-FW2KIT300-B	Floor-to-Wall Mount For 46 to 90	\$ 600.00
3537936	MOD-P100	50MM EXTENSION POLE - 1.0M CHROME	\$ 57.99
3537937	MOD-P100-B	50MM EXTENSION POLE - 1.0M BLACK	\$ 30.99
3537938	MOD-P150	POLE - 1.5M, CHROME	\$ 82.99
3537939	MOD-P150-B	POLE - 1.5M, BLACK	\$ 40.99
3537940	MOD-P200	50MM EXTENSION POLE - 2.0M CHROME	\$ 108.99
3537941	MOD-P200-B	50MM EXTENSION POLE - 2.0M BLACK	\$ 51.99
3537942	MOD-P300	POLE - 3M, CHROME	\$ 154.99
3537943	MOD-P300-B	POLE - 3M, BLACK	\$ 69.99
3729303	MOD-PRGSKIT100	1M PRGS CEILING MOUNT KIT (CHROME)	\$ 249.99
3729304	MOD-PRGSKIT100-B	1M PRGS CEILING MOUNT KIT (BLACK)	\$ 230.99
3729305	MOD-PRGSKIT150	1.5M PRGS CEILING MOUNT KIT (CHROME)	\$ 301.99
3729306	MOD-PRGSKIT150-B	1.5M PRGS CEILING MOUNT KIT (BLACK)	\$ 260.99
3729307	MOD-PRGSKIT300	3M PRGS CEILING MOUNT KIT (CHROME)	\$ 373.99
3729308	MOD-PRGSKIT300-B	3M PRGS CEILING MOUNT KIT (BLACK)	\$ 289.99
3729309	MOD-PRSSKIT100	1M PRSS CEILING MOUNT KIT (CHROME)	\$ 230.99
3729310	MOD-PRSSKIT100-B	1M PRSS CEILING MOUNT KIT (BLACK)	\$ 203.99
3729311	MOD-PRSSKIT150	1.5M PRSS CEILING MOUNT KIT (CHROME)	\$ 255.99
3729312	MOD-PRSSKIT150-B	1.5M PRSS CEILING MOUNT KIT (BLACK)	\$ 213.99
3729313	MOD-PRSSKIT300	3M PRSS CEILING MOUNT KIT (CHROME)	\$ 373.99
3729314	MOD-PRSSKIT300-B	3M PRSS CEILING MOUNT KIT (BLACK)	\$ 289.99
3537952	MOD-UNL	UNIVERSAL SCREEN ADAPTOR,LARGE,BLK	\$ 149.00
4629061	MOD-UNL2	Dual-Pole Large Unv. Adaptor	\$ 90.00
3537953	MOD-UNM	UNIVERSAL SCREEN ADAPTOR,MED,BLK	\$ 68.99
4076209	MOD-WP2	WALL SUPPORT FOR DUAL POLE	\$ 110.00
1644480	MSA-101	Mutil-channel Speaker Accessory	\$ 188.00
2095416	PA730	ARTICULATING ARM WALL MOUNT	\$ 119.99
2095418	PA740	ARTICULATING ARM WALL MOUNT	\$ 219.99
4224226	PA746	UNIVERSAL ARTICULATING 32in - 50in	\$ 239.99
4708841	PA750	ARTICULATING WALL MOUNT 39 - 75	\$ 164.99
4207500	PA762	Paramount Articulating 39in - 90in	\$ 269.99
5150663	PA762-UNMH	HOSPITALITY ARTIC WALL MOUNT	\$ 270.00
2735903	PANA-103MTV	PANASONIC 103 PLASMA WALL MOUNT	\$ 2,318.89
3335885	PANA-85CEIL	85inch CLNG Mount for Panasonic TV	\$ 1,350.00
2600204	PANA-85WM	WALL MOUNT FOR PANASONIC TH-85PF12U	\$ 1,080.00
4367890	PANA-C84103	Flat Panel Floor Cart	\$ 3,139.00
1644533	PAP-252	ADPR BALLJOINT PLATE - DELL 4100MP	\$ 96.00
3230587	PAP-298	ADPR BLLJINT PLT, PANA PT-F100NT	\$ 96.00
411447	PAP-UNV	Projector adapter plate Black	\$ 96.00
411448	PAP-UNV-S	Spider Universal Projector Adpr plt Slv	\$ 96.00
411449	PAP-UNV-W	Projector adapter plate White	\$ 96.00
2425405	PB-1	PLENUM BOX FOR CMJ500/455/453/450	\$ 109.00
2385940	PCC	Paramount Cable Management Channels	\$ 39.99
1644622	PE1120	Projector Enclosure, BLK	\$ 439.00
1644623	PE1120-W	Projector Enclosure, WHT	\$ 439.00
2054067	PF630	PARAMOUNT FLUSH MOUNT W/VESA 75/100	\$ 34.99
2054068	PF632	FLAT WALL MOUNT FOR 10-37 LCD SCREENS	\$ 64.99
2054069	PF640	FLAT WALL MOUNT FOR 32in - 46in	\$ 79.99
2054070	PF650	Flat Wall Mount 39in - 75in	\$ 124.99
2054071	PF660	FLAT WALL MOUNT FOR 39in - 90inLCD	\$ 189.99
450664	PJF2-1	Ceiling Projector Mount Flush Mount Blk	\$ 105.00
1644653	PJF2-35	CEILING ADAPTER KIT II FOR PAP35	\$ 235.00

1071679	PJF2-40	Ceiling Adapter Kit II for PAP40	\$ 235.00
1644654	PJF2-45	CEILING ADAPTER KIT II FOR PAP45	\$ 235.00
450795	PJF2-UNV	Universal Projector Spider Mount	\$ 189.00
1644661	PJF2-UNV-S	Spider Universal w/ Vector Pro II	\$ 189.00
5310954	PJR125	Duty Projector Mount for up to 125lbs	\$ 319.00
5310672	PJR125-POR	Duty Projector Mount for up to 125lbs	\$ 409.00
395284	PJRL411	Encore Projector Mount bracket only (projecto	\$ 137.00
1644721	PLA50	ARTICULATING WALL ARM, 32 IN-50 IN FP	\$ 334.00
1153899	PLA50-UNL	UNV. ARTIC. WALL ARM, 37in - 80in	\$ 449.00
1644724	PLA50-UNLP	UNV. ARTIC. WALL ARM, 32-50 FP	\$ 449.00
2430886	PLA50-UNLP-GB	HG UNV ARM 32-50 GL BLK	\$ 449.00
1644726	PLA60	ARTICULATING WALL ARM, 37-60 FP	\$ 384.00
1155740	PLA60-UNL	Wall Arm for 37in - 95in Plasma and LCD	\$ 499.00
1644729	PLA60-UNLP	UNV. ARTIC. WALL ARM, 37-60 FP	\$ 499.00
2431751	PLA60-UNLP-GB	HG UNV ARM 37-60 GL BLK	\$ 499.00
1644731	PLAV60	ARTIC. ARM W/VERT ADJ, 37-60 FP	\$ 434.00
1644733	PLAV60-UNL	UNV. ARTIC. ARM W/VERT, 42in - 95in	\$ 549.00
1644735	PLAV60-UNLP	UNV. ARTIC. ARM W/VERT, 37-60 FP	\$ 549.00
2431753	PLAV60-UNLP-GB	HG UNV ARM W/VRT 37-60 GL BLK	\$ 549.00
1644737	PLAV70	ARTIC. DUAL-ARM W/VERT, 42-71 FP	\$ 634.00
1644739	PLAV70-UNL	UNV. ARTIC. DUAL-ARM, 42in - 95in	\$ 749.00
1644741	PLAV70-UNLP	UNV. ARTIC. DUAL-ARM, 42-60 FP	\$ 749.00
2448242	PLAV70-UNLP-GB	HG UNV DUAL ARM 42-60 GL BLK	\$ 749.00
395291	PLB-1	Flat panel carousel mounting bracket Blk	\$ 347.00
2047426	PLCK-1	Flat Panel Conversion Kit	\$ 224.00
1986747	PLCK-UNL	FLT PNL CNVRSN KIT W/ UNV ADPTR PLT	\$ 339.00
395300	PLCM-1	Flat Panel Straight Column Ceiling Mount	\$ 209.00
395301	PLCM-1CP	Flat Panel Straight Column Ceiling Mount	\$ 230.00
395302	PLCM-2	Solid-Point FP Straight Column Mount	\$ 179.00
2878639	PLCM-2-UNL	STR DRP CEILING MT W/ PLP-UNL	\$ 299.00
3785955	PLCM-4	STRT DRP CLNG MT /MID COLUMN ATTACHMENT	\$ 84.95
1644803	PLCM-UNL	STRGHT COL CLNG MNT, UNIV SEC BLK	\$ 358.00
1136172	PLCM-UNL-CP	STR COL CLNG MT, UNIV SEC BLK, W/CP	\$ 379.00
3097036	PLCM-UNL-CP-AB	STR COL CLNG MT UNIV SE C W CP	\$ 435.85
3097037	PLCM-UNL-CP-AW	STR COL CLNG M UNIV SEC W CP	\$ 435.85
412003	PLP-NEC61	PLASMA ADAPTER PLATE, NEC61	\$ 115.00
412010	PLP-PAN42PX	PLASMA ADPR PLT, PANASONIC THP20UP	\$ 115.00
1139499	PLP-PAN65	PLP Flat Panel Adapter Plates black	\$ 115.00
412021	PLP-PION50	PLASMA ADAPTER PLATE FOR PIONEER 50	\$ 115.00
1644870	PLP-SH65	PLASMA ADPR FOR SHARP LC-65D90U	\$ 115.00
1079104	PLP-UNL	PLP Flat Panel Adapter Plates Black	\$ 149.00
1644878	PLP-UNM	PLP Flat Panel Adapter Plates Black	\$ 115.00
412054	PLP-V100	PLP Flat Panel Adapter Plates Black	\$ 115.00
2235738	PLP-V2X1	PLASMA ADPR PLATE - VESA 200x100	\$ 115.00
2207557	PLP-V2X2	PLASMA ADAPTER PLATE, VESA 200x200	\$ 115.00
2139751	PLP-V3X2	PLASMA ADPR PLT, VESA 300x200	\$ 115.00
2270430	PLP-V3X3	PLASMA ADPR PLT, VESA 300x300	\$ 115.00
2205580	PLP-V4X2	PLASMA ADPR PLT, VESA 400x200	\$ 115.00
2447315	PLP-V4X3	PLASMA ADPR PLT, VESA 400x300	\$ 115.00
2197149	PLP-V4X4	PLASMA ADPR PLT, VESA 400x400	\$ 115.00
2279433	PLP-V6X2	PLASMA ADPR PLT, VESA 600x200	\$ 115.00
2198810	PLP-V6X4	PLASMA ADPR PLT, VESA 600x400	\$ 115.00
3886241	PLP-V6X6	DISPLAY ADPR PLT, VESA 600x600	\$ 179.99
2193795	PLP-V8X4	PLASMA ADPR PLT, VESA 800X400, BLK	\$ 149.00
395316	PLT-BLK	Solid-Point TV stand for plasma panel	\$ 360.00
1078109	PM610	ELECTRONICS TOWER/ WALL ENT CEN	\$ 179.00
1644991	PM731	UNIVERSAL SPEAKER MOUNT, SINGLE	\$ 32.00
1644992	PM731W	UNIVERSAL SPEAKER MOUNT, SINGLE	\$ 32.00
1644993	PM732	UNIVERSAL SPEAKER MOUNT, DOUBLE	\$ 66.00
1644994	PM732W	UNIVERSAL SPEAKER MOUNT, DOUBLE	\$ 66.00
2095412	PP730	PIVOT WALL MOUNT FOR 10in - 29in	\$ 99.99

2095414	PP740	PIVOT WALL MOUNT FOR 22IN-40INLCDSCREENS	\$ 189.99
3350176	PRG-JVC-DLA	PRG Mount w/ PAP-JVC-DLA adapter	\$ 229.00
3606500	PRGS-1	PRGS Projector Mount	\$ 133.00
3806359	PRGS-455	LIGHTWEIGHT UNV PROJECTOR KIT WHT	\$ 204.99
3554801	PRGS-EXA-W	PRGS ADJ CEILING OR WALL MOUNT KIT	\$ 223.00
3361920	PRGS-UNV	PRG PRO UNIVERSAL PROJECTOR KIT BLK	\$ 179.00
3588767	PRGS-UNV-S	PRG PRO UNIVERSAL PROJECTOR KIT SLV	\$ 179.00
3533879	PRGS-UNV-W	PRG PRO UNIVERSAL PROJECTOR KIT WHT	\$ 179.00
1963088	PRG-UNV	PRG PRO UNIVERSAL PROJECTOR KIT BLK	\$ 199.00
2018226	PRG-UNV-W	PRG PRO UNIVERSAL PROJECTOR KIT WHT	\$ 199.00
412411	PRS-1S	Mounting component for projector metal	\$ 113.00
3600944	PRSS-1	PRSS Projector Mount	\$ 113.00
4129833	PRSS35	Projector Mount Kit with PAP-35 Clamp	\$ 216.00
3588776	PRSS-EXB	UNV PRS PROJ MNT W/ 12IN-20IN EXT - BLK	\$ 218.00
3588778	PRSS-EXC	UNV PRS PROJ MNT W/ 19IN-32IN EXT - BLK	\$ 233.00
3588783	PRSS-UNV	PRO UNIVERSAL PROJECTOR KIT, BLK	\$ 169.00
3588784	PRSS-UNV-S	PRO UNIVERSAL PROJECTOR KIT, SLV	\$ 169.00
395349	PS-1	Solid-Point PS 1 Bracket f/ Plasma Panel	\$ 378.00
395350	PS-2	Solid-Point PS 2 Bracket f/ Plasma Panel	\$ 386.00
2054079	PS200	ADJUSTABLE COMPONENT SHELF FOR A/V	\$ 119.99
1645117	PSM-UNV-S	Projector Security Mount Silver	\$ 209.00
2095446	PSP2	PARAMOUNT SAT SPKR MOUNT PAIR, BLK	\$ 39.99
2095448	PSP2-W	PARAMOUNT SAT SPKR MOUNT PAIR, WHT	\$ 39.99
2095449	PSP5	PARAMOUNT SAT SPKR MOUNT 5-PAK, BLK	\$ 79.99
2095451	PSP5-W	PARAMOUNT SAT SPKR MOUNT 5-PAK, WHT	\$ 79.99
2425397	PSTA-028	SHORT THROW PRJCTR ARM,0-28,BLK	\$ 250.00
2425398	PSTA-028-W	SHORT THROW PRJCTR ARM,0-28,WHT	\$ 250.00
2425401	PSTA-2955	SHORT THROW PRJCTR ARM,29-49,BLK	\$ 300.00
5093724	PSTA-2955-W	Short Throw Projector Mount w/PRGS-UNV	\$ 300.00
2425399	PSTK-028	SHRT THRW PRJCTR ARM,0-28&PRG BLK	\$ 290.00
2425400	PSTK-028-W	Short Throw Projector Mount w/PRGS-UNV	\$ 290.00
3761798	PSTK-1200	Short Throw Projector Mount	\$ 369.99
3579883	PSTK-1600	SHORT THROW PRJCTR ARM WP 45-63IN	\$ 445.00
2425403	PSTK-2955	SHRT THRW PRJCTR ARM,29-49&PRG BLK	\$ 340.00
2054074	PT630	TILT WALL MOUNT FOR 10-29 LCD SCREENS	\$ 44.99
2054075	PT632	PARAMOUNT TILT MOUNT VESA 100/200	\$ 79.99
2054076	PT640	TILT WALL MOUNT FOR 32-46 LCD SCREENS	\$ 134.99
2054077	PT650	PARAMOUNT, 39in - 75in	\$ 169.99
2054078	PT660	TILT WALL MOUNT FOR 39in - 90in	\$ 239.99
3311930	PTM200	UNIV TABLET MNT WALL CRADLE 75 VESA	\$ 44.99
3574719	PTM400	UNIV DSKTP TABLET MOUNT PRO NONSEC	\$ 69.99
3311931	PTM400S	UNIV DSKTP TABLETMOU	\$ 84.99
3632740	PTM400S-W	UNIV DSKTP TABLETMOUNT PRO SEC- WHT	\$ 84.99
3633268	PTM400-W	UNIV DSKTP TABLETMOUNT PRO NON-SEC- WHT	\$ 69.99
3540349	PTS510I	IPAD STAND - BLACK	\$ 319.00
3540350	PTS510I-S	IPAD STAND - SILVER	\$ 319.00
3540351	PTS510I-W	IPAD STAND - WHITE	\$ 315.00
4334933	PVP1100-CPL6	SURGE PROTECTOR, 6 OUTLET X 15 CORD	\$ 46.59
395368	PWA-14	Projector Wall Arm Black	\$ 97.00
1093816	PWA-14S	14in Wall Supportarm for PJC-100,SLV	\$ 97.00
1645185	PWA-14W	14WALL SUPPORTARM FOR PJC-100,WHT	\$ 97.00
4880837	RMI2C	ROTATIONAL MOUNT INTERFACE FOR CARTS	\$ 199.99
4880836	RMI2W	ROTATIONAL MOUNT INTERFACE FOR WALL	\$ 199.99
5312169	RMI3-FLIP	Rotational Mount for Samsung Flip	\$ 339.00
1060016	SA730P	Articulating LCD Wall Arm 10in - 29in	\$ 129.00
1077648	SA740P	SmartMount Articulating Arm 22in - 40in	\$ 229.00
2762988	SA746PU	ART. SCALABLE MOUNT, 32in - 50in	\$ 269.00
2660893	SA752PU	ARM WALL MNT FOR 37-55 I-Shaped Adaptor	\$ 399.00
2660894	SA761PU	ARTICULATING ARM WALL MNT39in - 75in	\$ 499.00
2660896	SA771PU	ARTICULATING DUAL-ARM 46in - 90in	\$ 649.00
3468755	SAL724	SMLT V100 FMPLUS BLACK 10in - 29in	\$ 84.99

3468756	SAL737	SMLT V200 FMPLUS BLACK 22-40NONSEC	\$ 123.99
3468757	SAL746	SMLT V400 FMPLUS BLACK 32in - 50in	\$ 160.99
1079458	SF16D	FLAT DEDICATED 640 REQ,PLP,BLACK	\$ 72.00
1080860	SF24D	SmartMount Dedicated Flat Mount 24in.	\$ 72.00
438482	SF630	Universal Flat Wall Mount 10 - 29	\$ 35.00
1645186	SF630P	SMRTMNT UNIV FLAT BLK 10-29 PHLPS	\$ 35.00
1645188	SF632	Flat Wall Mount for Small to 22in - 40in	\$ 75.00
1645190	SF632P	SML NONSEC. V400 FLAT WALL22 - 40	\$ 75.00
438486	SF640	SF640 Universal FlatMount,32in - 50in	\$ 80.00
1645194	SF640P	SMRTMNT UNIV FLAT BLK 32in - 50in PHLPS	\$ 80.00
2080691	SF650	LRG SEC. UNIV. FLAT 39in - 75in	\$ 129.00
2004869	SF650P	NON SEC LRG UNIV. FLAT WALL 39in - 75in	\$ 129.00
438488	SF660	SF660 Universal Flat Wall 39in - 80in	\$ 199.00
1154811	SF660P	SmartMount Univ. Flat Blk 39 - 80in	\$ 199.00
1617633	SF670	Flat Wall Mount for Large 46in - 90in	\$ 225.00
3097056	SF670-AB	FLAT MOUNT FOR 46in - 90in	\$ 281.25
3097057	SF670-AW	FLAT MOUNT FOR 46in - 90in DISPLAYS	\$ 281.25
1645213	SF670P	UNIV FLT WALL MNT XL 46 - 90	\$ 225.00
1645215	SF680	UNIV FLT WALL 60in - 95in	\$ 250.00
3097059	SF680-AW	FLAT MOUNT 60in - 95in INCH DISPLAYS	\$ 312.50
4538670	SF680-HUB	Universal Flat Wall Mount for 84 MS Sf	\$ 349.99
1645217	SF680P	UNIV FLT WALL MNT XXL 60 - 95	\$ 250.00
4893095	SF684VL3	SMARTMOUNT FLAT WALL MOUNT WITH VERTICAL	\$ 1,699.99
3468742	SFL624	SMLT V100 FLAT BLACK 10-29 NONSEC	\$ 27.99
3468743	SFL637	SMLT V200 FLAT BLACK 22in - 40in	\$ 56.99
3468744	SFL646	SMLT UNIV FLAT BLACK 32-50 NONSEC	\$ 56.99
3468745	SFL670	SMLT UNIV FLAT BLACK 42in - 75in	\$ 89.99
4915731	SFP680	SmartMount Universal Flat Wall Mount	\$ 230.00
3423613	SFX650P	SMRTMNTXT UNIV FL BLK 32-55in NONSEC	\$ 129.00
1115324	SP730P	6in Pivot Wall Mount for 10-29in LCD	\$ 109.00
1136955	SP740P	SMRTMNT Pivot STD BLACK 22-40in	\$ 199.00
2774017	SP746PU	PIVOT SCALABLE MOUNT 22in - 50in	\$ 239.00
4631603	SP840	SmartMount Pull-Out Pivot Wall Mount	\$ 279.99
1077643	SP850	Swivel Mounting kit for LCD/plasma TV	\$ 334.00
1645222	SP850P	26-50 PULL OUT SWIVEL MNT BLK, PHL	\$ 334.00
1077645	SP850-S	Pull Out Swivel SmartMount Silver	\$ 334.00
1822634	SP850-UNL	SP850 kitted with PLP-UNL32in - 80in	\$ 449.00
2201010	SP850-UNLP	SP850P kitted with PLP-32in - 80in	\$ 449.00
3958656	SP850-V2X2	Wall Mount 26-65IN Flat Panel Displays	\$ 334.00
395371	SPK811	Universal Speaker Mount SPK 811	\$ 32.00
395372	SPK811W	UniversalSingleSpeakerMount,White	\$ 32.00
3468752	SPL724	SMLT V100 PIVOT BLACK 10in - 29in NONSEC	\$ 75.99
3468753	SPL737	SMLT V200 PIVOT BLACK 22in - 40in	\$ 100.99
4284052	SR542-KAPP	Flat Panel Cart	\$ 499.00
4204975	SR555E	VIDEO CONF CART FOR TWO 40-55in DISPLAYS	\$ 2,100.00
4188115	SR555M	Video Conference Cart Displays	\$ 1,500.00
5312167	SR560-FLIP	Cart for Samsung Flip	\$ 1,099.00
1777365	SR560M	32 -75 ,displays with 200x200- 600x400mm	\$ 729.00
3097038	SR560M-AB	ANTIMICROBIAL BLK.fits 32 -75 displays	\$ 829.00
4204978	SR575E	VIDEO CONF CART FOR ONE 32-75in DISPLAY	\$ 2,000.00
4184885	SR575K	32inch to 75inch displays	\$ 699.00
4152410	SR575M	CART FOR 32-75" DISPLAYS	\$ 749.00
4893096	SR584VL2	SMARTMOUNT UNIVERSAL CART WITH VERTICAL	\$ 2,999.99
4893097	SR584VL3	SMARTMOUNT UNIVERSAL CART WITH VERTICAL	\$ 2,999.99
4145752	SR598	CART FOR 55-98" DISPLAYS	\$ 999.00
4533304	SR598-HUB	SmartMount Universal Cart for Microsoft	\$ 1,499.99
5162378	SR598ML3	Motorized Height Adjustable Flat	\$ 1,799.99
3363391	SS560G	FLAT PANEL STAND W/ GLASS SHELF	\$ 649.00
3109363	SS560M	FLAT PANEL STAND W METAL SHELF	\$ 649.00
4184996	SS575K	Universal Kiosk Stand for 32 to 75	\$ 599.00
1645230	ST16D	SMART DEDICATED TILT, BLK	\$ 110.00

438492	ST630	Universal Tilt Wall Mount 10in - 29in	\$ 49.00
1074579	ST630P	Smartmount Univ Tilt / 10 - 29	\$ 49.00
1069088	ST632	SMARTMOUNT TILT SEC BLK 22IN.-40IN.	\$ 89.00
1201505	ST632P	SmartMount Universal Tilt Mount	\$ 89.00
438494	ST635	Tilt Wall Mount For 13 to 37 LCD	\$ 99.00
1645234	ST635P	SMRTMNT UNIV TILT BLK 13-37 PHLPS	\$ 99.00
438496	ST640	ST640 Universal Tilt Mount,32in - 50in	\$ 160.00
1645236	ST640P	SMRTMNT UNIV TILT BLK 32in - 50in	\$ 160.00
438498	ST650	Universal Tilt Wall Mount 39in - 75in	\$ 170.00
1093817	ST650P	SMRTMNT Univ Tilt Blk, 39in - 75in	\$ 170.00
438501	ST660	SmartMount Univ Tilt Mount Blk 39-80in	\$ 250.00
1645255	ST660P	SMRTMNT UNIV TILT BLK 32-60 PHLPS	\$ 250.00
1091036	ST670	Universal Tilt Wall Mount 46in - 90in	\$ 270.00
3097041	ST670-AW	UNIV TILT WALL MNT XL SEC46in - 90in	\$ 337.50
1645257	ST670P	UNIV TILT WALL MNT XL 46in - 90in	\$ 270.00
1134216	ST680	UNIV TLT WALL MNT XXL BLK60in - 95in	\$ 300.00
3097042	ST680-AB	UNIV TLT WALL MNT XXL SEC60in - 95in	\$ 375.00
3097043	ST680-AW	UNIV TLT WALL MNT XXL SEC60in - 95in	\$ 375.00
1645260	ST680P	UNIV TLT WALL MNT XXL 60in - 95in	\$ 300.00
4392813	ST940-EXC-W	Smart Mount CEILING MOUNT - WHITE	\$ 170.00
3468746	STL624	SMLT V100 TILT BLACK 10in - 29in	\$ 34.99
3468747	STL637	SMLT V200 TILT BLACK22in - 40in	\$ 42.99
3468748	STL646	SMLT UNIV TILT BLACK 32-46 NONSEC	\$ 84.99
3468749	STL670	SMLT UNIV TILT BLACK 39in - 75in	\$ 109.99
4915726	STP680	SmartMount Universal Tilt Wall Mount	\$ 280.00
4467101	SUA740P	Designer Series Wall Mount - 32-40	\$ 239.00
4467102	SUA747PU	Designer Series Wall Mount - 32-50	\$ 249.00
4467103	SUA761PU	Designer Series Wall Mount - 37-65	\$ 349.00
4467104	SUA771PU	Designer Series Wall Mount - 42-90	\$ 479.00
2400518	SUF640P	ULTRA THIN FLAT 37in - 50in	\$ 129.00
3051801	SUF641	ULTRA THIN FLAT 24in - 50in	\$ 69.00
2400519	SUF650P	ULTRA THIN FLAT 37in - 75in	\$ 169.00
3051802	SUF651	ULTRA THIN FLAT MOUNT/ GBLK	\$ 89.00
2400520	SUF660P	ULTRA THIN FLAT 40in - 80in	\$ 199.00
3051803	SUF661	ULTRA THIN FLAT40in - 80in	\$ 99.00
3468765	SUT646P	ULTRASLIM UNIV TILT 32-50 BLK NON-SEC	\$ 149.99
3468766	SUT670P	ULTRASLIM UNIV TILT 32-80 BLK NON-SEC	\$ 199.99
412738	SVPM25-J	DVD/DVR/VCR SEC MNT BRKT FOR JUMBO	\$ 80.00
395374	SVPM35-J	Security VCR/DVD Mount for Jumbo 2000	\$ 74.00
395377	SVPM40-J	Adjustable VCR Mount for Jumbo 2000	\$ 74.00
395382	SVPM40-W	Security Adjustable VCR/DVD Mount	\$ 70.00
5060832	VCM580	Video Conferencing Solution 55 80	\$ 3,734.00
412747	VPM25-J	Mounting component for DVD/DVR/VCR	\$ 72.00
412752	VPM25-W	DVD/DVR/VCR MNT BRKT FOR SLIMLINE	\$ 75.00
395402	VPM35-J	Small VCR/DVD Bracket for Jumbo Mounts	\$ 68.00
395403	VPM35-S	VCR/DVDMountforLWB375,LWB375T,WB27T	\$ 65.00
395405	VPM40-J	VPM 40-J Bracket for VCR	\$ 68.00
395409	VPM40-S	VCR/DVDMountforLWB375,LWB375T,WB27T	\$ 65.00
395410	VPM40-W	Small VCR/DVD Bracket	\$ 65.00
395411	VPM45-J	Adjustable VCR Mount for Jumbo 2000	\$ 68.00
2899887	WBK100	WALL PLATE ACC KIT FOR PSTA-%, BLK	\$ 59.38
2899892	WBK100-W	WALL PLATE ACC KIT FOR PSTA-%, WHT	\$ 59.38
3444327	WL-AU-AVWS	WIRELESS AV WALL SYSTEM	\$ 1,299.00
3628380	WL-AU-AVWSA	WIRELESS AV SYSTEM (AUDIO ONLY)	\$ 799.00
3628381	WL-AU-AVWSA-W	WIRELESS AV SYSTEM (AUDIO ONLY)	\$ 799.00
3628376	WL-AU-PST1200A	WIRELESS ST PROJECTOR AV SYSTEM-1200MM	\$ 1,049.00
3628377	WL-AU-PST1200A-W	WIRELESS ST PROJECTOR AV SYSTEM-1200MM	\$ 1,049.00
3628378	WL-AU-PST1600A	WIRELESS ST PROJECTOR AV SYSTEM-1600MM	\$ 1,099.00
3628379	WL-AU-PST1600A-W	WIRELESS ST PROJECTOR AV SYSTEM-1600MM	\$ 1,099.00
3628374	WL-AU-PST600A	WIRELESS ST PROJECTOR AV SYSTEM-600MM	\$ 999.00
3628375	WL-AU-PST600A-W	WIRELESS ST PROJECTOR AV SYSTEM-600MM	\$ 999.00

3630557	WL-EPT650-200	PEERAIR WIRELESS OUTDOOR TILT WALL MOUNT	\$ 1,000.00
3630559	WL-PRG-UNV-200	PEERAIR WIRELESS PROJECTOR MOUNT	\$ 697.00
4905204	WL-SR560M-300	PEERAIR WIRELESS FLAT PANEL CART	\$ 1,586.00
395417	WMJ018	WMJ 018 Mounting component Steel Black	\$ 99.00
395418	WMJ022	WMJ 022 Bracket Steel Black	\$ 99.00
1645264	WSP320	CONSUMER METAL STUD WALL PLATE	\$ 29.00
1645265	WSP320W	METAL STUD WALL PLATE FOR 2 STUDS	\$ 29.00
395425	WSP416	Wall Mount Corner Bracket	\$ 82.00
412767	WSP425	EXTERNAL WALL PLATE FOR 2 WOOD Black	\$ 69.00
412775	WSP445	EXTERNAL WALL PLATES 24 BLACK W/ KOS	\$ 87.00
412777	WSP450	TRIPLE STUD 16 EXT.WALL PLATE	\$ 112.00
412781	WSP470	TRIPLE STUD 24 EXT.WALL PLATE BLK	\$ 137.00
1087830	WSP490	External Wall Plate Black SP740	\$ 54.00
2859268	WSP700	METAL STUD WALL PLATE, 16 IN, GBLK	\$ 69.00
2728902	WSP701	METAL STUD WALL PLATE 20-24IN, GBLK	\$ 87.00
1975884	WSP716	WALL PLATE, 16 inch FOR PLA, BLK	\$ 134.00
1777868	WSP716-GB	HG Series Metal stud wall plate	\$ 134.00
1777869	WSP716-GS	HG Series Metal stud wall plate	\$ 134.00
3126665	WSP716-W	WALL PLATE, 16in FOR PLA, WHT	\$ 134.00
1760198	WSP724	WALL PLATE 24 IN FOR PLA SERIES BLACK	\$ 144.00
1777870	WSP724-GB	HG Series Metal stud wall plate	\$ 144.00
2769348	WSP756	Metal Stud Wall Plate for Large SA	\$ 141.99
2593352	WSP816	METAL STUD WALL PLT FPS-1000 SP850 Black	\$ 82.71
4252724	Z00054	Custom KIP524 floor standing kiosk	\$ 11,362.66
4258306	Z00067	CUSTOM KIP542 FLOOR STANDING	\$ 3,834.00
4258305	Z00067-ENG	DESIGN ENGINEERING FOR Z00067	\$ 1,600.00
4282499	Z00077	Custom KIL542 floor standing landscpaet	\$ 4,408.00
4282509	Z00077-ENG	Design Engineering for Z00069	\$ 1,600.00
4498010	Z00127	Custom PTS510I-S	\$ 584.00
4498015	Z00127-ENG	R&D Cost for Custom PTS510I-S	\$ 1,600.00
4358350	Z00163	KIL542, indoor floor standing kiosk encl	\$ 1,888.00
4384432	Z00191	Custom floor standing kiosk enclosure	\$ 1,666.00
4521116	Z00283	CustomKIP555-S portrait floor standing	\$ 10,000.00
4671016	Z00355	White Desktop Kiosk for Dell Lat 2in1	\$ 1,200.00

8/8/2018



SKU	Model		MSRP
11010764	05091-00	EARPIECE, PORTED SP HEADSET PARTS	\$ 7.95
11010816	06448-00	EARPIECE KIT, CONTAINS 6 SIZES	\$ 7.45
4663518	06448-01	EARPIECE KIT PINK HEADSET PARTS	\$ 7.45
4660792	10757-00	Background Noise Suppressor Kit	\$ 4.95
11010440	10778-01	SPARE QD CLIP KIT	\$ 4.95
4067903	15729-05	KIT,EAR CUSHION	\$ 4.95
4109212	17593-01	VOICE TUBE	\$ 9.95
11010718	17593-20	VOICE TUBE ASSY, OUTR. ORANGE	\$ 9.95
11010512	17593-30	VOICE TUBE ASSY, PASSION PINK	\$ 9.95
11010652	17593-40	VOICE TUBE ASSY, SERENE GREEN	\$ 9.95
11010602	17593-50	VOICE TUBE ASSY, PEACEFUL PURPLE	\$ 9.95
11010743	17593-60	VOICE TUBE ASSY, COOL BLUE	\$ 9.95
11010421	18093-01	VOICE TUBE ASSY, SS CLASSIC, SPARE	\$ 6.95
11010433	18095-01	VOICE TUBE, MS50 SPARE, FOR USE ON MS50	\$ 19.95
11010465	18130-01	VOICE TUBE, MS30 SPARE	\$ 7.00
11010662	18145-01	HEADBAND, DOUBLE SPARE	\$ 29.95
4293667	18709-01	SHS 2516-01, CA12CD BUNDLED W/SSP 2468 U	\$ 19.95
4663516	200070-01	SPARE,CASE,BLACKWIRE C510/520	\$ 9.95
4042346	200203-01	BACKBEAT GO 2/R,HEADSET,BLACK,CHARGE CAS	\$ 99.99
4042448	200739-01	M70/R BT HEADSET,BLACK-WHITE SIDE BAND,U	\$ 39.99
11010752	200762-01	EAR CUSHIONS, FOAM, BLACKWIRE 700S/500	\$ 4.95
4399528	201059-01	SPARE, REMOTE W/BATTERY, CA12CD-S, (UPCS	\$ 270.00
4101236	201081-01	APC-82,EHS	\$ 79.95
4992515	201081-01P11	APC-82 Electronic Hookswitch	
4108988	201263-01	SPARE,SECURITY LOCK,CALISTO 620	\$ 9.95
4042440	201500-01	ENCOREPRO HW530	\$ 112.00
4204767	201654-01	VOYAGER LEGEND/R,UC,NA	\$ 179.00
4278057	201851-01	DA70	\$ 59.00
4249830	201852-01	DA80	\$ 99.00
4607240	201852-05	DA80,KEY ACCOUNT VARIANT	\$ 99.00
4629084	201853-01	DA 90 DIGITAL ADAPTER	\$ 104.00
4134214	201859-01	CALISTO 610,WW	\$ 99.95
4134216	201859-02	CALISTO 610-M,WW	\$ 99.95
4274441	201885-01	SPARE,CABLE ASSY,STD-A PLUG	\$ 4.95
11010694	201885-02	CABLE ASSY, WHITE, STD-A PLUG TO MICRO U	\$ 4.95
4602036	201885-04	SPARE,STD-A PLUG TO MICRO USB B,1M/3F	\$ 9.95
11010677	201886-01	CASE, CHARGING, BLACK, VOYAGER EDGE	\$ 29.95
11010606	201886-02	CASE, CHARGING, WHITE, VOYAGER EDGE	\$ 29.95
11010676	201955-01	SPARE, SMALL EAR GEL KIT (3), EAR LOOP	\$ 4.95
4798895	201955-02	SPARE, MEDIUM EAR GEL KIT (3), EAR LOOP	\$ 4.95
4493043	201955-03	SPARE, LARGE EAR GEL KIT (3)	\$ 4.95
4898673	202118-01	SPARE VOICE TUBE, HW510V, HW520V	\$ 9.95
4207752	202578-01	APU-72	\$ 79.95
4992520	202578-01P11	APU-72 Electronic Hookswitch	
4128852	202580-01	BLACKWIRE C725-UC	\$ 179.99
4128853	202581-01	BLACKWIRE C725-M	\$ 179.99
4601433	202599-03	SPARE,BATTERY,CS510/520/710/720	\$ 39.95

4257980	202652-01	VOYAGER FOCUS UC BT HEADSET,B825,WW	\$ 299.95
4257977	202652-02	VOYAGER FOCUS UC BT	\$ 299.95
4257986	202652-03	VOYAGER FOCUS UC,B825,NO STAND	\$ 279.99
4347016	202652-04	VOYAGER FOCUS UC	\$ 279.95
5285804	202652-QQ2-BUN	Vyager focus w/Office 365 Personal 1YR	
4372443	202678-01	APU-75	\$ 79.95
4992524	202678-01P11	APU-75 Electronics Hookswitch	
4521418	202997-02	SPARE, HW510/520,EAR CUSHION KIT (2	\$ 4.95
4521416	202999-02	SPARE HW510/HW520 EAR CUSHION LEATHER	\$ 9.95
4471770	203108-02	SPARE,EAR CUSHION,AUDIO. 995-655	\$ 9.95
4644710	203191-01	HW510D	\$ 111.00
4644711	203192-01	HW520D	\$ 131.00
4644712	203193-01	HW530D	\$ 115.00
4644713	203194-01	HW540D	\$ 125.00
4633789	203442-01	HW515 USB	\$ 149.00
4644714	203444-01	HW525 USB	\$ 179.00
4644715	203446-01	HW535 USB	\$ 159.00
4644716	203474-01	HW545 USB	\$ 169.00
4633788	203476-01	HW715 USB	\$ 189.00
4644717	203478-01	HW725 USB	\$ 209.00
5308746	203500-101	VOYAGER 5200/R,HEADSET,US	\$ 119.99
5155492	203621-01	EXPLORER 500R,HEADSET,BLACK,NA	\$ 59.99
5207216	203622-01	EXPLORER 500/R,HEADSET,WHITE,NA	\$ 59.99
5262898	203710-02	SPARE,EAR TIP KIT AND FOAM COVERS	\$ 4.95
4428556	203790-01	SPARE,CHARGE CASE,RUBBER,BLACK	\$ 79.95
4499991	203802-01	RIG 500E,HDST,ESPORT EDITION,US	\$ 149.99
4499992	203803-01	RIG 500HD,HDST,USB,PC,US	\$ 79.99
4501013	203904-01	GAMECOM 318LX,HDST,XBOXONE,US/AUS/NZ	\$ 89.99
4258389	203946-01	W440,DECT 6.0,NA	\$ 304.95
4258390	203947-01	W440-M,DECT 6.0,NA	\$ 304.95
4258392	203948-01	W445,U-TT,DECT 6.0,NA	\$ 354.95
4258393	203949-01	W445-M,U-TT,DECT 6.0,NA	\$ 354.95
4856983	204440-101	BLACKWIRE 315.1-M,MONO HEADSET	\$ 69.95
4856985	204440-102	BLACKWIRE 315.1,MONO HEADSET	\$ 69.95
4949355	204440-21	BLACKWIRE 315.1-M,MONO HEADSET	\$ 74.95
4856989	204446-101	BLACKWIRE 325.1-M,HEADSET	\$ 79.95
4856992	204446-102	BLACKWIRE 325.1,STEREO HEADSET	\$ 79.95
5041249	204446-121	BLACKWIRE 325.1-M,STEREO HEADSET	\$ 79.95
5308369	204500-101	CHARGE CASE,VOYAGER 5200/R,ACCESSORY,US	\$ 39.99
4408624	204549-01	T110,TELEPHONE & HEADSET	\$ 109.95
4399548	204556-01	T110H,TELEPHONE WITH ADAPTER A10-110	\$ 130.00
4278442	204755-01	SPARE BATTERY W440/445/740/745	\$ 39.95
5003158	205020-01	EXPLORER 80/R,HEADSET,ONYX BLK,US-MX-LA	\$ 39.99
5035480	205030-01	EXPLORER 80/R,HEADSET,SABLE GREY	\$ 39.99
4467112	205203-02	BLACKWIRE 215,MONO HEADSET	\$ 34.95
4548270	205203-12	BLACKWIRE 215,MONO HEADSET,SINGLE UNIT	\$ 34.95
4465476	205204-02	BLACKWIRE 225,STEREO HEADSET	\$ 39.95
4548273	205204-12	BLACKWIRE 225,STEREO HEADSET,SINGLE UNIT	\$ 39.95
4498559	205250-01	SPARE,BT600 BLUETOOTH USB ADAPTER	\$ 59.95
4693980	205255-01	MDA100	\$ 75.00
5183882	205255-11	MDA105 QD WW	\$ 85.00
4347017	205302-01	SPARE,CHARGING STAND	\$ 34.95

4586360	205469-01	B235/MDA200 Bundle New	\$ 329.90
5003165	205711-01	EXPLORER 110/R,HEADSET,STORM W,US-MX-LA	\$ 49.99
5238326	206110-101	VOYAGER 5200 UC,B5200,WW	\$ 219.95
5294657	206110-QQ2-BUN2	Vyager 5200 w/Office 365 Personal 1YR	
5238331	206120-101	Voyager 5200 UC B5200 Vending Mach WW	\$ 219.95
4945399	206802-01	RIG 800HS,HEADSET,PS4,US	\$ 149.99
4945397	206816-01	RIG,4VR,PS4,US	\$ 69.99
4884666	206966-01	H251-CD, GENERAL TRADES	\$ 128.00
4884667	207063-01	H261N-CD, GENERAL TRADES	\$ 136.00
4884668	207064-01	H261N-CD, GENERAL TRADES	\$ 156.00
5011195	207110-01	BACKBEAT PRO 2 HEADSET,BLACK TAN,US/LAT	\$ 199.99
4903076	207110-90	BACKBEAT PRO 2 HEADSET,BLACK TAN,US,WPD1	\$ 199.99
4959700	207371-01	Voyager 3200 UC	\$ 219.95
5052542	207414-03	MDA220 USB	\$ 149.95
5058473	207414-05	MDA480 QD	\$ 169.95
5058475	207414-06	MDA490 QD	\$ 179.95
5048460	207576-01	BLACKWIRE 5220,C5220,USB-A,WW	\$ 109.95
5098501	207576-01BUNDLE	BLACKWIRE 5220,C5220,USB-A,WW bdl	
5048522	207577-01	BLACKWIRE 5210,C5210,USB-A,WW	\$ 99.95
5098479	207577-01BUNDLE	BLACKWIRE 5210 Monaural, USB BDL	
5048524	207586-01	BLACKWIRE 5220,C5220 USB-C,WW	\$ 109.95
5048531	207587-01	BLACKWIRE 5210,C5210 USB-C,WW	\$ 99.95
5098482	207587-01BUNDLE	BLACKWIRE 5210,C5210 USB-C,WW BDL	
5234690	207913-01	calisto P7200	\$ 299.95
5209744	208005-01	RIG 400PC,HDST,US	\$ 49.99
5122233	208748-01	VOYAGER 6200 UC,B6200,BLACK,WW	\$ 299.95
5122234	208749-01	VOYAGER 6200 UC,B6200,SAND,WW	\$ 299.95
4974901	208769-01	VOYAGER 8200 UC,B8200,BLACK,WW	\$ 379.95
4974903	208769-02	VOYAGER 8200 UC,B8200,WHITE,WW	\$ 379.95
5146225	209506-01	SPARE,ADAPTER,USB TYPE C TO TYPE A	\$ 19.95
5052562	209744-101	BLACKWIRE 3210,C3210 -A	\$ 44.95
5160983	209744-22	BLACKWIRE C3210 USB-A	\$ 44.95
5052563	209745-101	BLACKWIRE 3220, C3220 A	\$ 49.95
5160984	209745-22	BLACKWIRE C3220 USB-A	\$ 49.95
5052566	209746-101	BLACKWIRE 3215,C3215 A	\$ 74.95
5160985	209746-22	BLACKWIRE C3215 USB-A	\$ 74.95
5052567	209747-101	BLACKWIRE 3225,C3225 A	\$ 79.95
5160986	209747-22	BLACKWIRE C3225 USB-A	\$ 79.95
5052564	209748-101	BLACKWIRE 3210,C3210 USB-C	\$ 44.95
5160987	209748-22	BLACKWIRE C3210 USB-C	\$ 44.95
5052565	209749-101	BLACKWIRE 3220,C3220 USB-C	\$ 49.95
5160988	209749-22	BLACKWIRE C3220 USB-C	\$ 49.95
5052568	209750-101	BLACKWIRE 3215,C3215 USB-C	\$ 74.95
5160989	209750-22	BLACKWIRE C3215 USB-C	\$ 74.95
5052569	209751-101	BLACKWIRE 3225,C3225 USB-C	\$ 79.95
5160990	209751-22	BLACKWIRE C3225 USB-C	\$ 79.95
5161675	211019-01	OCC CORDED ACCESSORIES	\$ 59.95
4347019	24316-01	WINDSCREEN KIT	\$ 5.00
11010452	24460-01	CLOTHING CLIP	\$ 4.95
11010649	25640-01	EARPIECE ASSY, VERSATIP, SINGLE	\$ 3.50
11010568	26609-03	BATTERY DOOR, M22	\$ 4.95
4046976	26716-01	CABLE ASSY AMP/QD MOD ADAP SPARE	\$ 45.00

4067902	27019-03	Training Y-Connector	\$ 39.95
4069529	27190-01	SPARE,CABLE ASSY,QD,POLARIS II	\$ 45.00
4128033	27708-01	KIT, IN-LINE MUTE,CABLE W/CONNECTOR	\$ 19.95
4101237	28959-01	CABLE ASSY,STEREO ADAPTER SPARE	\$ 45.00
4042461	29362-41	P10,AMP,US	\$ 110.00
4042463	29362-42	P10H,AMP	\$ 132.00
4503736	29814-01	CUSHION, ENTERPRISE, SP (6)	\$ 3.95
4252070	29955-02	SOFTIP, LARGE, SPARE HEADSET PARTS	\$ 4.95
4252071	29955-03	BELL TIP,SMALL W/ CUSHION,SPARE	\$ 4.95
4252072	29955-04	BELL TIP,LARGE W/ CUSHION,SPARE	\$ 4.95
4503733	29955-05	BELL TIP CUSHION SMALL 1PR	\$ 4.95
4434019	29955-06	BELL TIP CUSHION LARGE, 1PR.	\$ 4.95
11010449	29955-31	EARTIP, SOFTIP, TRISTAR, 1 SMALL	\$ 4.95
4252077	29955-32	EAR BUD PACK,W/CUSHIONS	\$ 14.95
4125823	29960-01	VOICE TUBE,SPARE,TRISTAR	\$ 9.95
4252074	29960-30	VOICE TUBE,SPARE,PASSION PINK,TRISTAR, E	\$ 9.95
4252075	29960-40	VOICE TUBE,SPARE,SERENE GREEN,TRISTAR, E	\$ 9.95
4252076	29960-60	VOICE TUBE,SPARE,COOL BLUE,TRISTAR, ENCO	\$ 9.95
11010484	29961-01	CLOTHING CLIP, TRISTAR, ENCORE, FREEHAND	\$ 4.95
4949432	33305-02	A10-11/A	\$ 45.00
4522466	34286-03	BIWAY II, PLX	\$ 34.95
4101241	37818-11	APS-11	\$ 79.95
4992502	37818-11P11	APS-11 Electronic Hookswitch	
4207753	37820-11	APT-31	\$ 79.95
4992504	37820-11P11	APT-31 Electronic Hookswitch	
4101251	38099-01	SPARE,U10P-S,CABLE	\$ 20.00
4464515	38324-01	SPARE CABLE IP-TOUCH	\$ 24.95
4491181	38340-01	SPARE, U10P-S19	\$ 19.95
11010789	38349-01	ELECTRONIC HOOKSWITCH, APT-3, AVAYA	\$ 79.95
4671712	38350-13	APC-43 EHS	\$ 79.95
4992514	38350-13P11	APC-43 Electronic Hookswitch	
11010788	38378-01	SPARE, CABLE, US MODULAR TO 3.5MM, ALCAT	\$ 20.00
4069531	38439-11	APP-51	\$ 79.95
4992499	38439-11P11	APP-51 Electronic Hookswitch	
4067901	38633-11	APV-66	\$ 79.95
4992508	38633-11P11	APV-66 Electronic Hookswitch	
4067900	38734-11	APV-63	\$ 79.95
4992507	38734-11P11	APV-63 Electronic Hookswitch	
4940696	38776-01	SPARE,CABLE ASSY,SAVI OFFICE TO S2	\$ 4.95
11010748	38886-01	SPARE,CABLE ASSY,MODULAR TO 8 WAY CONNE	\$ 14.95
4101254	38908-11	APA-23	\$ 79.95
4992480	38908-11P11	APA-23 Electronic Hookswitch	
11010415	38909-01	APA-2A,CS50/55/351/361/70N EHS,ALCATEL	\$ 79.95
4884665	40203-14	H81N-CD, HEADSET, FAA/GENERAL TRADES	\$ 156.00
11010719	40286-01	CABLE ASSY, 10 EXTENSION, COIL, MALE/FE	\$ 9.95
11010696	40287-01	NOW 85638-03	\$ 14.95
11010503	40287-05	ORDER 85638-01	
11010669	40287-06	NOW 85638-02 CABLE, ADAPTS M12, SP ,PLX	\$ 14.95
11010661	40287-07	NOW 85638-08	\$ 5.95
4294450	40702-01	CABLE ASSY,MIDI,AMP,W/QD LOCK	\$ 45.00
4196035	40703-01	CABLE ASSY, COIL, EXT, SPARE	\$ 19.99
5195971	40707-01	VALUE PACK, ENCORE SPARES	\$ 9.95

11010466	40707-01	VALUE PACK, ENCORE, H91, H101	\$ 9.95
4347021	40709-01	EAR CUSHION KIT	\$ 4.95
4127092	40709-02	EAR CUSHION KIT,DOUGHNUT,SPARE	\$ 4.95
4042487	40710-01	TRAINING STATION BASE,AMP (TSB)	\$ 149.95
4185290	40711-01	SPARE,OLI,LOW PROFILE,W/PLT LOGO	\$ 19.95
4324656	40845-01	CABLE ASSY,3.5MM,QD,SPARE	\$ 20.00
4521417	40974-01	CABLE, COIL, MOD. PLUG, SPARE	\$ 4.95
4533175	41925-01	EARHOOK CUSHION, SPARE	\$ 4.95
11010487	43220-01	CLOTHING CLIP	\$ 4.95
11010615	43297-01	EAR LOOP KIT (SMALL, MEDIUM, LARGE)	\$ 9.95
11010611	43298-03	SPARE,HEADBAND ASSY	\$ 14.95
4347024	43299-01	SPARE,CUSHION ASSY,DUOSET	\$ 4.95
4042458	43404-31	HEADSET SWITCHER ADAPTER - 43404-01	\$ 150.00
4067904	43596-64	M22,AMP, ENGLISH	\$ 120.00
4042410	43674-01	H31CD HEADSET	\$ 112.00
4276233	43937-01	CUSHION (2),CONVERTIBLE,SPARE	\$ 4.95
11010548	44877-02	KIT,SPARE,CABLE,AUDIO DEVICE	\$ 9.95
4347020	45588-01	WINDSCREEN KIT	\$ 39.95
4185294	45647-04	HEADSET ASSY,CONVERTIBLE II	\$ 59.95
11010583	45650-03	RING/PIVOT BALL ASSY, BLACK, CT14	\$ 4.95
4492980	45651-01	SPARE,CONFORMABLE EARHOOK,DUOSET	\$ 9.95
4324657	45671-01	SPARE,AC/DC CONVERTER,110V,S10/T20	\$ 9.95
11010613	45671-02	AC ADAPTER, S10, T10, T20, APLA 220V, EU	\$ 9.95
4347022	46186-01	MUFF,LEATHERETTE ASSY	\$ 4.95
11010490	46199-01	CLOTHING CLIP, S11, MOBILE PRODUCT	\$ 4.95
11010683	46268-01	CABLE, ADAPTER, 1 MOD. STRAIGHT, 1 MOD.	\$ 14.95
4244596	46429-01	EXTENSION CABLE,OLI	\$ 19.95
4364068	49323-46	HIC-10 CE2001,ADAPTER CABLE	\$ 45.00
5179104	57240.004	CALISTO P240, IC	\$ 79.95
5071489	57241.000	CALISTO STAND	\$ 19.95
5179105	57250.004	CALISTO P240-M,IC	\$ 79.95
4520918	57898.001	CALISTO P240, WHITE	\$ 99.95
4042462	60288-41	P10/2250,AMP	\$ 110.00
4884018	60425-01	KIT,MUFF BREATHABLE	\$ 9.95
4432024	60825-310	SHS1890-10,AMP,HH	\$ 178.00
4417216	60825-315	SHS1890-15,AMP,HH	\$ 184.00
4418061	60825-325	SHS1890-25,AMP,HH	\$ 204.00
4042418	60961-32	HL10,US,HANDSET LIFTER W/ACCESSORY KIT	\$ 79.95
4042419	60961-35	HL10,US,HANDSET LIFTER,STR. PLUG,W/ACCES	\$ 79.95
11010653	60965-01	EAR LOOP SPARE, DUOPRO	\$ 19.95
11010784	61476-01	EAR CUSHION,QTY 2, GAMECOM X10	\$ 1.50
4256961	61478-01	SPARE,EAR CUSHION,LS1,AUDIO 70,DSP	\$ 2.00
4151750	61578-01	MOUNTING TAPE SET,SPARE,HL10	\$ 4.95
4279225	61866-01	SPARE,CABLE ASSY,2.5MM QD W/RESISTOR	\$ 9.95
4224669	61871-01	EAR CUSHION,SUPER SOFT,SPARE	\$ 9.95
4185293	62011-01	KIT,Y-ADAPTER TRAINER	\$ 35.95
4159642	62976-01	KIT,QD LOCK	\$ 9.95
4908359	63625-02	SPARE,SPECTRALINK ADAPTER CABLE	\$ 20.00
4628909	63731-01	KIT,CABLE,ZIP,RJ11 TO STEREO PLUG ADP	\$ 12.00
4119609	64279-02	SPARE,CABLE ASSY,2.5MM TO QD	\$ 20.00
4042426	64336-31	HW251,US,APLA	\$ 92.00
4042430	64337-31	HW261,US,APLA	\$ 118.00

4042427	64338-31	HW251N,US,APLA	\$ 110.00
4042431	64339-31	HW261N,US,APLA	\$ 130.00
11010520	64375-01	BELT CLIP, CT12	\$ 4.95
4645381	64378-01	HEADSET/ACC,SPARE,FIREFLY	\$ 69.95
4463396	64394-11	SPARE,NYLON	\$ 4.95
4470999	64395-11	SPARE,HEADBAND W/NYLON TRIPOD,CS50/CS60	\$ 20.00
11010479	64398-01	NECKBAND ADAPTERS, 2 ADAPTERS, 1 LEFT, 1	\$ 1.95
4069527	64399-01	SPARE,BATTERY,CS50/CS60	\$ 39.95
4185299	64399-03	SPARE,BATTERY,CS351/CS361	\$ 39.99
4413515	64402-14	SPARE,HEADSET,CS50	\$ 199.99
11010426	64786-01	CABLE ADAPTER, HL10, CS50/CS55/BASE	\$ 7.00
11010425	65111-01	CABLE, VISTA STUB, 500MM, CS50, CS60, B	\$ 3.95
4128729	65116-02	SPARE,OLI,LOW PROFILE,W/PLT LOGO	\$ 29.95
4042466	65145-01	S12,HEADSET SYS,FF,US	\$ 129.95
4042465	65148-11	S11,HEADSET SYSTEM,US,EAS	\$ 89.95
4777101	65218-01	SPARE,CABLE,STRAIGHT,12	\$ 4.95
4399532	65219-01	HEADSET ASSEMBLY,S12,SPARE	\$ 69.95
4333128	65287-01	CABLE ASSY,2.5MM,N1 TO QD,CISCO	\$ 20.00
4399533	65388-02	SPARE,HEADSET ASSY,S11	\$ 29.95
11010688	65581-01	IN-LINE ASSY,SPARE,DA60	\$ 19.95
4606755	65582-01	CABLE ASSY,QD/MOD,SPARE,DA60	\$ 45.00
4775641	65700-01	SPARE,EARMUFF,HEADSET RING	\$ 4.95
4804697	65932-01	SUPRAPLUS,SPARES	\$ 9.95
11010715	66037-01	DA55 TO DA60 UPGRADE KIT, SOFTWARE, CABL	\$ 39.95
4042331	66267-01	A10-12-S1 CABLE,U.S.	\$ 45.00
4042333	66268-02	A10-16,US/APLA,BOXED	\$ 45.00
4042332	66268-03	A10-16,US/APLA,BAGGED,SPARE	\$ 45.00
4525209	66735-01	SPARE,UNI BAND HEADBAND,CS50/CS60	\$ 19.95
11010650	66838-01	CABLE, MODULAR PLUG TO MODULAR PLUG, 840	\$ 9.95
4324661	67063-01	SPARE,LEATHERETTE (2)	\$ 4.95
4324658	67712-01	EAR CUSHION KIT,LEATHERETTE	\$ 9.95
4362665	68331-01	CABLE CONSOLE INTERFACE	\$ 74.00
4042445	69056-11	M214C/R,HEADSET,US,BLACK	\$ 34.95
4171587	69519-01	SPARE,USB ADAPTOR,SIF-2	\$ 14.95
11010679	69520-01	ADAPTER CLA, CAR LIGHTER ADAPT. VOYAGER	\$ 14.95
11010805	69521-01	POUCH, CARRYING, BELT CLIP, VOYAGER 510,	\$ 14.95
11010541	69522-01	ADAPTER, SPARE, HEADSET CHARGER, 100-240	\$ 19.95
11010701	69652-01	EARTIPS, 3, W/CUSHIONS, 2 WINDSCREEN, VO	\$ 2.95
11010770	70385-01	EARTIP KIT, SOFT GEL, DISCOVERY 6XX SERI	\$ 2.95
11010574	70584-01	FILTER, RFI, (CS50 ONLY)	\$ 9.95
4185548	70765-01	CABLE ASSY,COIL CORD 10FT, 2.5mm	\$ 45.00
11010810	71173-01	SPARE,M15D 10 COILED CORD	\$ 45.00
5090103	71174-01	SPARE,M15D STUD CABLE	\$ 4.95
11010523	71226-01	POUCH, AVIATION	\$ 12.00
11010776	71483-01	KIT,HL10 EXTENSION ARM W/RING DETECTOR	\$ 9.95
4165335	71781-01	SPARE,EAR CUSHION,SUPRAPLUS WIRELESS	\$ 4.95
4244595	71782-01	SPARE,EAR CUSHION,LEATHERETTE	\$ 9.95
5146223	71782-01	SPARE,ADAPTER,USB TYPE A TO USB TYPE C	\$ 19.95
4042417	72442-41	HIS,ADAPTER CABLE	\$ 45.00
4171589	72913-01	SPARE,EAR TIP KIT	\$ 4.95
4462581	72913-02	SPARE,EAR TIP KIT	\$ 4.95
11010604	73517-01	VOICE TUBES, 1 LONG, 1 EXTRA LONG, MX500	\$ 6.00

11010537	73646-01	CHARGER, VEHICLE ADAPTER, ANGLE ADJUSTAB	\$ 10.95
4042393	73846-01	D261N STEREO,US-APLA	\$ 136.00
11010538	73921-01	POCKET CHARGER, DISCOVERY 655	\$ 29.95
11010785	74404-01	CHARGING STAND, VOYAGER USB	\$ 4.95
11010754	74405-01	POUCH, VOYAGER USB	\$ 4.95
11010803	76016-01	SPARE,USB CHARGER,MICRO USB	\$ 10.95
4651177	76141-01	EXTENDED ARM,ACCESORY,ASSEMBLY	\$ 4.95
11010711	76772-03	AC CHARGER, MICRO USB, VOYAGER 815/855	\$ 15.95
11010811	77043-03	HEADSET, SPARE, CALISTO PRO	\$ 89.95
11010468	77044-01	WINDSOCK, CALISTO PRO	\$ 5.95
11010639	77052-01	SPARE,USB CABLE,CALISTO,820/825/830, PRO	\$ 12.95
11010725	77684-01	HEADSET CLEANING TOWELETTE	\$ 0.25
4729906	78333-01	CABLE 2.5MM GOLD PLUG AND MODULAR,500MM	\$ 9.95
11010691	78583-01	OBS - SPARE,VEHICLE CHARGING ADAPTER,MAL	\$ 10.95
4054818	78712-101	ENCOREPRO HW710	\$ 144.00
4054820	78714-101	ENCOREPRO HW720	\$ 168.00
4699257	78715-101	HW710D Encore Pro Digital	\$ 147.00
4699261	78716-101	HW720D Encore Pro Digital	\$ 171.00
4062937	78887-01	SPARE,RD-1,HOOKSWITCH,ADAPTER	\$ 24.99
11010496	79393-01	SPARE,MICRO USB LANYARD,DISCOVERY 925/97	\$ 3.00
11010675	79412-01	EARTIPS, SMALL, 3 PACK, DISCOVERY 925	\$ 4.95
11010724	79412-02	EARTIPS, MEDIUM, 3 PACK, DISCOVERY 925	\$ 4.95
11010670	79412-03	EARTIPS, LARGE, 3 PACK, DISCOVERY 925	\$ 4.95
11010418	79413-01	OBS-SCRAP,SPARE,CHARGING CASE,DISCOVERY	\$ 49.95
11010501	79414-01	AC ADAPTER UNIVERSAL, DISCOVERY 925/975	\$ 25.00
4472441	79730-02	AUDIO 355/Z,PC HEADSET,W/3.5 ADAPTER	\$ 29.99
4042336	79730-21	AUDIO 355,PC HEADSET,W/3.5 ADAPTER,US	\$ 29.99
4042334	79960-01	AP15	\$ 150.00
4360467	79981-11	T110,TELEPHONE & HEADSET,APLA	\$ 50.00
4042392	80057-11	CT14/R,CORDLESS HEADSET TELEPHONE,DECT 6	\$ 159.95
4490594	80089-05	ADAPTER,SWITCHER,UNIV	\$ 9.95
4199047	80090-05	ADAPTER,SWITCHER	\$ 9.95
4132277	80287-01	SPARE,OLI,STRAIGHT PLUG	\$ 29.95
4305477	80322-01	SPARE,BATTERY PACK,CA12CD	\$ 49.95
11010486	80334-01	OBS - SPARE,EARLOOP ASSY,EXPLORER 230/23	\$ 2.95
4337860	80354-01	SPARE,CUSHION,FOAM,ENCOREPRO	\$ 4.95
4337395	80355-01	CABLE ASSY,MIDI,AMP,W/QD LOCK	\$ 9.95
4042394	80762-41	D261N STEREO/DA-M,US-APLA	\$ 230.00
11010614	80846-01	EARTIPS, BACKBEAT, QTY 4, SAME SIZE	\$ 4.95
11010447	81079-01	ADAPTER AC/DC, 5V 350, CT14	\$ 9.95
11010518	81082-01	CORD, TELEPHONE, CT14	\$ 3.95
4185300	81083-01	SPARE M170 HEADSET,CT14	\$ 29.95
11010502	81084-01	HANDSET, REPLACEMENT, CT14	\$ 99.95
11010441	81085-01	BATTERY DOOR, CT14	\$ 4.95
11010581	81086-01	CLIP, BELT, CT14	\$ 4.95
4415843	81087-01	SPARE,BATTERY PACK,CT14	\$ 14.95
4754138	81087-02	SPARE,BATTERY PACK,CT14,CEC VERSION	\$ 14.95
11010687	81291-02	CABLE, MICRO USB, 300MM	\$ 10.95
4165337	81292-01	SPARE,SMALL,3-PACK,EARTIPS,VOYAGER,PRO	\$ 4.95
4165339	81292-03	SPARE,LARGE,3-PACK,EARTIPS,VOYAGER PRO	\$ 4.95
4496366	81293-01	SPARE,CARRY,CASE	\$ 12.95
11010626	81409-01	HEADSET CHARGE BASE, 1 UNIT, WG SERIES	\$ 29.95

4171590	81423-01	SPARE,AC MAIN ADAPTER,STRAIGHT PLUG,SAVI	\$ 19.95
11010566	81424-01	SPARE,HEADBAND,WH100	\$ 19.95
11010772	81426-01	SPARE,SAVI WH100,COMFORT KIT	\$ 4.95
11010703	81666-01	SPARE,MULTI REGIONS SWITCHER,BACK BEAT 9	\$ 25.00
11010746	82038-02	CARRY CASE ,W USB ADAPTER HOLDER,VOYAGER	\$ 12.95
4042504	82396-11	W430,SAVI,OTE,DECT 6.0,NA	\$ 304.95
4042505	82397-11	W430-M,SAVI,OTE,DECT 6.0,NA	\$ 304.95
11010689	82786-01	CORD, HANDSET, P540-M	\$ 9.95
4171591	82905-21	WH210, W430/W730 OTE TOP,DECT 6.0	\$ 179.95
11010571	83017-01	APU-7	\$ 79.95
4156826	83195-01	SPARE, KIT,CIRCUMAURAL CUSHIONS	\$ 35.00
11010612	83296-02	CASE, TRAVEL, BLACKWIRE, C420 FOLDABLE H	\$ 9.95
4171592	83322-11	SAVI,OTH BINAURAL TOP,DECT 6.0,BLACK CRA	\$ 199.95
4171593	83323-11	SAVI,OTH MONAURAL TOP,DECT 6.0,BLACK CRA	\$ 179.95
4069528	83356-01	WH500,STAND ALONE,CONVERTIBLE,HEADSET,DE	\$ 179.95
11010575	83421-02	EAR CUSHIONS, QTY 2, BLACKWIRE C210/C220	\$ 9.95
11010521	83422-01	SPARE,EAR CUSHIONS,BLACKWIRE,C420	\$ 9.95
4042516	83542-01	W740,SAVI 3IN1,CONVERTIBLE,UC,DECT 6.0,N	\$ 415.95
4992209	83542-01P11	Savi W740, Convertible Headset, DECT 6.0	
4042514	83543-11	W730,SAVI 3IN1,OTE,UC,DECT 6.0,NA	\$ 415.95
4042512	83544-01	W720,SAVI 3IN1,OTH BIN,UC,DECT 6.0,NA	\$ 437.95
4042510	83545-01	W710,SAVI 3IN1,OTH MON,UC,DECT 6.0,NA	\$ 415.95
4171594	83550-01	D100,SAVI,ADAPTER,DECT 6.0,NA	\$ 120.00
11010647	83550-02	D100A,SAVI,ADAPTER,DECT,UK/EURO/AUS/NZ	\$ 120.00
11010641	83720-02	SPARE,MEDIUM EARBUD,KIT,M100	\$ 4.95
11010450	83768-01	BASE, CHARGING BASE, FOR WH100/WH110 HEA	\$ 19.95
11010580	83776-01	SPARE,CHARGE CRADLE,WH300/350	\$ 19.95
4171596	83776-11	SPARE,BASE CHARGING CRADLE,WH300/W710/WH	\$ 19.95
11010457	83817-01	POUCH, DRAWSTRING, QTY 45, SPARES,	\$ 54.95
4171597	83876-01	D100-M,SAVI,ADAPTER,MOC,DECT 6.0,NA	\$ 120.00
11010720	83876-02	D100A-M,SAVI,ADAPTER,MOC,DECT,UK/EURO/AU	\$ 120.00
4042517	84001-01	W740-M,SAVI 3IN1,CONVERTIBLE,MOC,DECT 6.	\$ 415.95
4992469	84001-01P11	Savi W740-M, Convertible Headset	
10984689	84001-05	SAVI W740-M	\$ 399.95
10986530	84001-12	W740/A-M,SAVI 3IN1,CONVERTIBLE,DECT,EMEA	\$ 399.95
4042515	84002-11	W730-M,SAVI 3IN1,OTE,DECT 6.0,NA	\$ 415.95
4042511	84003-01	W710-M,SAVI 3IN1,OTH MON,MSFT CERT,DECT	\$ 415.95
4042513	84004-01	W720-M,SAVI 3IN1,OTH BIN,MSFT CERT,DECT	\$ 437.95
4042501	84007-01	W410-M,SAVI,OTH MON,MSFT CERT,DECT 6.0,N	\$ 304.95
4042500	84007-03	W410,SAVI,OTH MON,UC,DECT 6.0,NA	\$ 304.95
4042503	84008-01	W420-M,SAVI,OTH BIN,MSFT CERT DECT 6.0,N	\$ 324.95
4042502	84008-03	W420,SAVI,OTH BIN,UC,DECT 6.0,NA	\$ 324.95
11010436	84101-01	ACCESSORY,CARRYING CASE,CALISTO 820/830	\$ 24.95
11010707	84103-01	OBS-SCP-RW - ACCESSORY,MICRO USB HEADSET	\$ 9.95
4217360	84104-01	SPARE,AC ADAPTER,STRAIGHT PLUG,CALISTO	\$ 9.95
11010564	84372-01	ADAPTER, 2.5MM TO 3.5MM	\$ 9.95
4121871	84598-01	SPARE,BATTERY,WH500/W440/W740/W745	\$ 34.95
4171599	84599-01	SPARE,BASE STANDARD CHARGING CRADLE,WH50	\$ 19.95
4519358	84600-01	SPARE,BASE DELUXE CHARGING CRADLE	\$ 29.95
4185297	84601-01	Deluxe Charging Kit	\$ 49.95
4424495	84602-01	SPARE,USB DELUXE CHARGER	\$ 19.95
4185549	84603-01	SPARE,USB DELUXE CHARGING KIT	\$ 44.95

4165336	84604-01	SPARE,FIT KIT	\$ 14.95
4340655	84605-01	SPARE,HEADBAND ASSY,OTH	\$ 19.95
4783098	84606-01	ASSY,BTH,WH500/W440/W740/W745/CS540	\$ 14.95
4345031	84609-01	SPARE,CHARGE BASE,5 UNITS	\$ 99.95
11010582	84640-01	USB ADAPTER, 2.5MM TO USB	\$ 24.00
4491735	84661-01	SPARE,EARLOOP,EARTIPS KIT	\$ 4.95
4042384	84691-01	CS510,OTH,MON,DECT 6.0,NA	\$ 329.95
4042385	84691-11	CS510,W/HL10,OTH,MON,DECT 6.0,NA	\$ 409.95
4042386	84692-01	CS520,OTH,BIN,DECT 6.0,NA	\$ 349.95
4042387	84692-11	CS520,W/HL10,OTH,BIN,DECT 6.0,NA	\$ 429.95
4042390	84693-01	CS540, CONVERTIBLE, DECT 6.0, NA	\$ 319.95
4042391	84693-11	CS540,W/HL10, CONVERTIBLE, DECT 6.0, NA	\$ 399.95
4470998	84757-01	SPARE EHS,3.5MM CABLE	\$ 14.95
11010539	85001-01	TRAVEL POUCH, BBT 903+	\$ 4.95
11010625	85115-01	CHARGING CABLE, USB TO MICRO USB	\$ 9.95
4244599	85117-01	SPARE,BT300 BT USB ADAPTER,MOC	\$ 49.95
4209302	85117-02	SPARE,BT300 BT USB ADAPTER,UC	\$ 49.95
4381118	85298-01	TRAVEL CASE, BLACKWIRE	\$ 14.95
4479572	85618-101	BLACKWIRE C310-M	\$ 44.95
4479573	85618-102	BLACKWIRE C310	\$ 44.95
4479574	85619-101	BLACKWIRE C320-M	\$ 49.95
4207751	85638-01	ADAPTER,SWITCHER	\$ 14.95
11010463	85638-08	CABLE, MOD., STRAIGHT, M12LUCM, M12, M22	\$ 5.95
4884492	85638-10	SPARE,CABLE ASSY,MODULAR,STRAIGHT	\$ 14.95
11010657	85692-01	SPARE,EAR LOOP AND EAR GEL KIT,BLACKWIRE	\$ 9.95
4417217	85693-01	SPARE,NECKBAND AND 2 LINKS	\$ 14.95
4042360	85800-01	BLACKWIRE C435,PC HEADSET,US	\$ 69.95
4042361	85801-01	BLACKWIRE C435-M,PC HEADSET,US	\$ 69.95
4430133	86005-01	SPARE,CHARGE BASE,1 UNIT,3 PINS,SAVI	\$ 29.95
4424494	86006-01	SPARE,HARD PORTABLE CARRYING CASE	\$ 14.95
4361824	86007-01	SPARE,CABLE TELEPHONE INTERFACE	\$ 14.95
4399534	86008-01	SPARE,HL10 STRAIGHT AND AC ADAPTER	\$ 89.95
4233045	86009-01	SPARE, TELEPHONE INTERFACE CABLE, SAVI	\$ 14.95
4732252	86079-01	SPARE,AC MAIN ADAPTER,STRAIGHT PLUG	\$ 19.95
11010562	86110-01	WHITE	\$ 39.99
4314058	86179-01	SPARE, CONVERTIBLE, HEADSET	\$ 159.95
4138214	86180-01	SPARE,BATTERY,C540	\$ 39.95
4042388	86305-01	CS530,OTE,DECT 6.0,NA	\$ 329.95
4042389	86305-11	CS530,W/HL10,OTE,DECT 6.0,NA	\$ 409.95
4042518	86507-01	W745,UNLIMITED TALK TIME,SAVI 3 IN 1,CON	\$ 465.95
4042519	86507-21	W745-M,UNLIMITED TT,SAVI 3 IN 1,CONV,MSF	\$ 465.95
4148557	86540-01	SPARE,FIT KIT,EARLOOPS/EARBUDS,CS540	\$ 12.95
4989806	86658-01	SPARE,SAVI CABLE ASSY,STD-A TO MICRO USB	\$ 9.95
4042376	86700-01	CALISTO 620,NA	\$ 149.95
4042377	86701-01	CALISTO 620-M,NA	\$ 149.95
10981744	86701-08	CALISTO 620-M	\$ 149.95
4042432	86872-01	HW261N-DC, DUAL CHANNEL	\$ 178.00
5018483	86919-01	SPARE,WH300,MON OTH,HEADSET	\$ 169.95
4345030	86920-01	SPARE,WH350,BIN OTH,HEADSET	\$ 189.95
11010429	87090-01	SPARE,DUAL CHARGING CABLE,USB AND MICRO	\$ 9.95
4042429	87128-01	H251H, HEARING AID COMPATIBILITY, VT, MO	\$ 120.00
4042433	87129-01	H261H, HEARING AID COMPATIBILITY, VT, BI	\$ 148.00

11010705	87168-01	AC ADAPTER, 8400 SOTA	\$ 19.95
11010543	87229-01	SPARE,LEATHERETE EAR CUSHION (2),W745/W7	\$ 14.95
4061434	87235-01	SPARE,WH210,OTE,DECT 6.0,CS530	\$ 179.95
4171588	87236-01	SPARE,USB CHARGER,WH210	\$ 14.95
4042492	87300-42	VOYAGER LEGEND/R,HEADSET,US/CAN,FFP	\$ 99.99
4101256	87317-01	APC-45,EHS	\$ 79.95
4992486	87317-01P11	APC-45 Electronic Hookswitch	
4101257	87327-01	APD-80,EHS	\$ 79.95
4992491	87327-01P11	APD-80 Electronic Hookswitch	
11010813	87440-01	SPARE,EARTIP 2,EARLOOP 2,M25/M55/M165	\$ 4.95
4042371	87505-01	BLACKWIRE C710-M	\$ 129.95
4042370	87505-02	BLACKWIRE C710	\$ 129.95
4101259	87506-02	BLACKWIRE C720	\$ 149.95
4042373	87506-11	BLACKWIRE C720M, STEREO TELEPHONY	\$ 149.95
4042372	87506-12	BLACKWIRE C720, STEREO TELEPHONY	\$ 149.95
11010453	87524-01	EAR CUSHIONS, QTY 2, GAMECOM 380	\$ 4.95
4634693	87527-01	SPARE KIT,FOAM,EARLOOP	\$ 14.95
4042496	87670-01	VOYAGER LEGEND UC,B235,NA	\$ 199.95
4042497	87680-01	VOYAGER LEGEND UC,B235-M,NA	\$ 199.95
11096314	87680-02	VOYAGER LEGEND UC,B235-M,EMEA	\$ 199.95
10988217	87680-04	VOYAGER LEGEND UC B235-M	\$ 199.95
4487275	87699-01	SPARE,EAR CUSHION,LEATHERETTE	\$ 9.95
4067906	88120-01	M165/R HEADSET,BLACK,US	\$ 59.99
4042443	88120-42	M165/R HEADSET,BLACK,US,/CAN,FFP	\$ 59.99
4487273	88225-01	SPARE,EAR CUSHION	\$ 4.95
4042382	88283-01	CS540-XD, CONVERTIBLE,900MHZ,NA	\$ 349.95
4042380	88284-01	CS510-XD,OTH,MON,900MHZ,NA	\$ 359.95
4042381	88285-01	CS520-XD,OTH,BIN,900MHZ,NA	\$ 379.95
4042344	88600-01	BACKBEAT GO 2/R,HEADSET,BLACK,US	\$ 79.99
4804710	88814-01	SPARE,EARLOOPS,ENCOREPRO	\$ 9.95
4804705	88815-01	SPARE,BEHIND THE NECK BAND	\$ 19.95
4881937	88816-01	SPARE,OVER THE HEAD BAND,ENCOREPRO HW540	\$ 19.95
4804714	88817-01	SPARE,EAR CUSHION,FOAM,ENCOREPRO	\$ 4.95
4042441	88828-01	ENCOREPRO HW540	\$ 122.00
4434018	88833-01	SPARE,EAR CUSHION,LEATHERETTE,ENCOREPRO	\$ 5.95
11010524	88852-01	SPARE,USB TO MICRO USB,Y HEADSET CHARGIN	\$ 9.95
4042362	88860-01	BLACKWIRE C510	\$ 89.95
4042363	88860-02	BLACKWIRE C510-M	\$ 89.95
4042367	88860-79	BLACKWIRE C510-M NA	\$ 104.70
4042364	88861-01	BLACKWIRE C520	\$ 99.95
4042365	88861-02	BLACKWIRE C520-M	\$ 99.95
4042494	88863-01	VOYAGER LEGEND CS,B335,SYSTEM, BLUETOOTH	\$ 299.95
4042495	88863-11	VOYAGER LEGEND CS,B335,SYSTEM,BLUETOOTH,	\$ 379.95
4042383	88909-01	CS545-XD, CONVERTIBLE,UNLIMITED TALK TIME	\$ 399.95
4324659	88940-01	SPARE EAR TIP,SMALL,25 PIECES	\$ 20.00
11010596	88941-01	SPARE EAR TIP,MEDIUM,25 PIECES	\$ 14.95
4244624	89031-01	SPARE,DSKTP CHARGING STAND,UC/MOBILE	\$ 29.95
4470995	89032-01	SPARE,CHARGING CABLE,MOBILE	\$ 6.95
4244625	89033-01	SPARE,MICRO USB CBL/CHARGING ADAPTER	\$ 9.95
4601768	89034-01	SPARE,AC WALL CHARGER US,MOBILE	\$ 14.95
11010745	89034-02	ADAPTER, USB CHARGER, CALISTO 620	\$ 14.95
4324660	89036-01	SPARE,CHARGING CASE AND MICRO USB CABLE,	\$ 29.95

4628904	89037-01	SPARE,EAR TIP KIT,SMALL AND FORM COVE	\$ 4.95
4470996	89037-02	SPARE,EAR TIP KIT,MEDIUM AND FOAM COVERS	\$ 4.95
4628908	89037-03	SPARE, EAR TIP KIT, LARGE UC/MOBILE	\$ 4.95
4791263	89106-01	SPARE,CABLE,MICRO BLACKWIRE C710/C720	\$ 9.95
5041860	89107-01	SPARE,EAR ,BLKWIRE C720	\$ 9.95
5067964	89108-01	SPARE,EAR ,BLKWIRE C710/C720	\$ 4.95
11010565	89109-01	CASE,TRAVEL,BLACKWIRE C710/C720	\$ 14.95
4761500	89110-01	SPARE,CHARGER,5V 1000mA VPC,BLACK	\$ 14.95
11010781	89258-01	SPARE,CARRYING CASE,CALISTO 620	\$ 7.95
4470997	89259-01	SPARE,BLUETOOTH ADPT USB, CALISTO 620-M	\$ 24.95
4399552	89259-02	SPARE, BLUETOOTH ADAPTER, USB DONGLE	\$ 24.95
11010728	89269-01	SPARE, USB STD-A TO MICRO USB-B, CABLE,	\$ 4.95
4207756	89280-11	APN-91 NEC EHS CABLE	\$ 79.95
4992511	89280-11P11	APN-91 Electronic Hookswitch	
11010777	89305-01	SPARE,BATTERY PACK,930MAH,R3	\$ 19.95
4042436	89433-01	ENCOREPRO HW510,NA,ROW	\$ 108.00
4042438	89434-01	ENCOREPRO HW520,NA,ROW	\$ 128.00
4042437	89435-01	ENCOREPRO HW510V,NA,ROW	\$ 90.00
4042439	89436-01	ENCOREPRO HW520V,NA,ROW	\$ 116.00
5016512	89525-01	SPARE,USB BATTERY CHARGER,WH500-XD	\$ 19.95
4399553	89547-01	SPARE,WH300-XD HEADSET,OTH,900MHZ	\$ 179.95
4399554	89548-01	SPARE,WH350-XD HEADSET,OTH,900MHZ	\$ 199.95
4399555	89549-01	SPARE,WH500-XD HEADSET,CONVERTIBLE,900MH	\$ 169.95
4244597	89649-01	SPARE,ADPTR,DUAL ANALOG/SNGL 3.5,4 POLE	\$ 5.95
5184672	89780-01	CHARGING CASE AND MICRO USB CABLE/R	\$ 29.95
11010478	89804-01	CHARGER BATTERY, USB, 2ND BATTERY, CS540	\$ 44.95
4490598	89806-01	SPARE,USB BATTERY	\$ 79.95
4416853	89862-01	SPARES,KIT,EAR CUSHION	\$ 9.95
4042493	89880-42	VOYAGER LEGEND & CHARGING CASE BUNDLE/R,	\$ 129.99
4042357	89918-78	BLACKWIRE C310-M NA	\$ 53.95
4042356	89918-79	BLACKWIRE C310 NA	\$ 53.95
4042359	89919-78	BLACKWIRE C320-M NA	\$ 59.95
4042358	89919-79	BLACKWIRE C320 NA	\$ 59.95
5139890	92056-02	SPARE, Y-ADAPTER, GAS MASK TO SHS	\$ 190.00
5056480	92739-25	SHS 2739-25, PTT AMP	\$ 238.00
4782969	BUN-ACA-B1-1Y	PMP Health Safety, incl API 1-250	\$ 4,500.00
4782970	BUN-ACA-B2-1Y	PMP Health Safety, incl API 200-550	\$ 7,500.00
4782971	BUN-ACA-B3-1Y	PMP Hlth Sfty, incl API 500-1100	\$ 14,000.00
4782972	BUN-ACA-B4-1Y	PMP Hlth Sfty, incl API 1000-2700	\$ 24,000.00
4782973	BUN-ACA-B5-1Y	PMP Hlth Sfty, incl API 2500-11,000	\$ 42,000.00
4783036	BUN-ACA-B6-1Y	PMP Hlth Sfty, incl API 10,000	\$ 75,000.00
5034006	BUN-ACA-B6-1Y	3YR PMP Hlth Sfty, incl API 10K	\$ 225,000.00
4545610	BUN-ASA-B1-1Y	Asset Mgmt Adopt Inc API 1-250	\$ 1,875.00
5268174	BUN-ASA-B1-1Y	Asset Management and Adoption	\$ 5,625.00
4545611	BUN-ASA-B2-1Y	Asset Mgmt Adopt Inc API 200-550	\$ 3,100.00
5081351	BUN-ASA-B2-1Y	3 YR Asset Mgmt Adopt Inc API 200-550	\$ 16,500.00
4545612	BUN-ASA-B3-1Y	Asset Mgmt Adopt Inc API 500-1100	\$ 5,500.00
5081354	BUN-ASA-B3-1Y	3 YR Ast Mgmt Adpt API 500-1100	\$ 16,500.00
4545613	BUN-ASA-B4-1Y	Ast Mgmt Adpt API 1000-2700	\$ 10,000.00
5150766	BUN-ASA-B4-1Y	3 YR Ast Mgmt Adpt API 1000-2700	\$ 30,000.00
4545614	BUN-ASA-B5-1Y	Ast Mgmt Adpt API 2500-11000	\$ 17,500.00
5119443	BUN-ASA-B5-1Y	3 yr Ast Mgmt Adpt API 2500-11000	\$ 53,500.00

4545615	BUN-ASA-B6-1Y	Ast Mgmt Adpt API 10,000	\$ 31,000.00
5119449	BUN-ASA-B6-1Y	3 yr Ast Mgmt Adpt API 10,000	\$ 93,000.00
4782964	BUN-CVA-B1-1Y	Qty Analytics, incl API 1-250	\$ 3,000.00
4782965	BUN-CVA-B2-1Y	Qty Analytics, incl API 200-550	\$ 5,000.00
5125863	BUN-CVA-B2-1Y	3 YR Qty Analytics, incl API 200-550	\$ 15,000.00
4782966	BUN-CVA-B3-1Y	Qty Analytics, incl API 500-1100	\$ 9,000.00
5140239	BUN-CVA-B3-1Y	3 YR Qty Analytics, incl API 500-1100	\$ 27,000.00
4782967	BUN-CVA-B4-1Y	Qty Analytics, incl API 1000-2700	\$ 16,000.00
4782968	BUN-CVA-B5-1Y	Qty Analytics, incl API 2500-11000	\$ 28,000.00
5119453	BUN-CVA-B5-1Y	3 YR Qty Analytics, incl API 2500-11000	\$ 84,000.00
4783035	BUN-CVA-B6-1Y	Qty Analytics, incl API 10000	\$ 50,000.00
5119455	BUN-CVA-B6-1Y	3 YR Qty Analytics, incl API 10000	\$ 150,000.00
4545609	BUN-PAM-EA-1Y	MANAGER ALL USER BANDS	\$ 2,000.00
5169597	CS540WAPC43	CS540wAPC43	
5166651	CS540WAPP51CABLE	CS540,CONV,DECT 6.0,NA with APP51cable	
5169601	CS540WAPU72	CS540wAPU72	
5171479	CS540WITHAPV-63	CS540wAPV-63	
5169912	ENCHW520WQDADPT	ENCOREPROHW520wQDMPD ADPT	
5169915	ENCOHW510WQDADPT	EncoreproHW510 wQDMODadapter	
5169608	ENCPRO510WHISCBL	ENCOREPRO HW510,NA,ROW HIS Adapt Cable	
5169610	ENCPRO520WHISCBL	ENCOREPRO HW520,NA,ROW HIS Adapt Cable	
5169606	HW510WSPAREQD	ENCPROHW510w/spare QD	
5169613	HW520WQDCABLE	EncorePro HW520wQD Cable	
5169603	SAVI740WAPC43	SAVI740wAPC43	
5171478	SAVI740WAPV63	SAVI740wAPV-63	
4782994	UP1-ACA-B2-1M	UPGRADE ACA FROM 1-250 TO 200-550	\$ 250.00
4782995	UP1-ACA-B3-1M	UPGRADE ACA FROM 1-250 TO 500-1100	\$ 791.67
4782996	UP1-ACA-B4-1M	UPGRADE ACA FROM 1-250 TO 1000-2700	\$ 1,625.00
4782997	UP1-ACA-B5-1M	UPGRADE ACA FROM 1-250 TO 2500-11,000	\$ 3,125.00
4783047	UP1-ACA-B6-1M	UPGRADE ACA FROM 1-250 TO 10,000	\$ 5,875.00
4732655	UP1-ASA-B2-1M	FROM 1-250 USERS TO 200-500 USERS	\$ 102.08
4732656	UP1-ASA-B3-1M	FROM 1-250 USERS TO 500-1,100 USERS	\$ 302.08
4732657	UP1-ASA-B4-1M	FROM 1-250 USERS TO 1,000-2,700 USERS	\$ 677.08
4732658	UP1-ASA-B5-1M	FROM 1-250 USERS TO 2,500-11,000 USERS	\$ 1,302.08
4653037	UP1-ASA-B6-1M	UPGRADE ASA FROM 1-250 USERS T	\$ 2,427.08
4782984	UP1-CVA-B2-1M	UPGRADE CVA FROM 1-250 TO 200-550	\$ 166.67
4782985	UP1-CVA-B3-1M	UPGRADE CVA FROM 1-250 TO 500-1100	\$ 500.00
4782986	UP1-CVA-B4-1M	UPGRADE CVA FROM 1-250 TO 1000-2700	\$ 1,083.33
4782987	UP1-CVA-B5-1M	UPGRADE CVA FROM 1-250 TO 2500-11,000	\$ 2,083.33
4783042	UP1-CVA-B6-1M	UPGRADE CVA FROM 1-250 TO 10,000	\$ 3,916.67
4782998	UP2-ACA-B3-1M	UPGRADE ACA FROM 200-550 TO 500-1100	\$ 541.67
4782999	UP2-ACA-B4-1M	UPGRADE ACA FROM 200-550 TO 1000-2700	\$ 1,375.00
4783000	UP2-ACA-B5-1M	UPGRADE ACA FROM 200-550 TO 2500-11,000	\$ 2,875.00
4783048	UP2-ACA-B6-1M	UPGRADE ACA FROM 200-550 TO 10,000	\$ 5,625.00
4732659	UP2-ASA-B3-1M	FROM 200-550 USERS TO 500-1,100 USERS	\$ 200.00
4732660	UP2-ASA-B4-1M	FROM 200-550 USERS TO 1,000-2,700 USERS	\$ 575.00
4732661	UP2-ASA-B5-1M	FROM 200-550 USERS TO 2,500-11,000	\$ 1,200.00
4732666	UP2-ASA-B6-1M	FROM 200550 USERS TO 10000 USERS	\$ 2,325.00
4782988	UP2-CVA-B3-1M	UPGRADE CVA FROM 200-550 TO 500-1100	\$ 333.33
4782989	UP2-CVA-B4-1M	UPGRADE CVA FROM 200-550 TO 1000-2700	\$ 916.67
4782990	UP2-CVA-B5-1M	UPGRADE CVA FROM 200-550 TO 2500-11,000	\$ 1,916.67
4783043	UP2-CVA-B6-1M	UPGRADE CVA FROM 200-550 TO 10,000	\$ 3,750.00

4783001	UP3-ACA-B4-1M	UPGRADE ACA FROM 500-1100 TO 1000-2700	\$ 833.33
4783002	UP3-ACA-B5-1M	UPGRADE ACA FROM 500-1100 TO 2500-11,000	\$ 2,333.33
4783049	UP3-ACA-B6-1M	UPGRADE ACA FROM 500-1100 TO 10,000	\$ 5,083.33
4732662	UP3-ASA-B4-1M	FROM 500-1,100 USERS TO 1,000-2,700	\$ 375.00
4732663	UP3-ASA-B5-1M	FROM 500-1,100 USERS TO 2,500-11,000	\$ 1,000.00
4732667	UP3-ASA-B6-1M	FROM 5001100 USERS TO 10000 USERS	\$ 2,125.00
4782991	UP3-CVA-B4-1M	UPGRADE CVA FROM 500-1100 TO 1000-2700	\$ 583.33
4782992	UP3-CVA-B5-1M	UPGRADE CVA FROM 500-1100 TO 2500-11,000	\$ 1,583.33
4783044	UP3-CVA-B6-1M	UPGRADE CVA FROM 500-1100 TO 10,000	\$ 3,416.67
4783003	UP4-ACA-B5-1M	UPGRADE ACA FROM 1000-2700- 2500-11,000	\$ 1,500.00
4783050	UP4-ACA-B6-1M	UPGRADE ACA FROM 1000-2700 TO 10,000	\$ 4,250.00
4732665	UP4-ASA-B5-1M	FROM 1,000-2,700 USERS TO 2,500-11,000	\$ 625.00
4732669	UP4-ASA-B6-1M	FROM 10002700 USERS TO 10000 USERS	\$ 1,750.00
4782993	UP4-CVA-B5-1M	UPGRADE CVA FROM 1000-2700-2500-11,000	\$ 1,000.00
4783045	UP4-CVA-B6-1M	UPGRADE CVA FROM 1000-2700 TO 10,000	\$ 2,833.33
4783051	UP5-ACA-B6-1M	UPGRADE ACA FROM 2500-11,000 TO 10,000	\$ 2,750.00
4732670	UP5-ASA-B6-1M	FROM 250011000 USERS TO 10000	\$ 1,125.00
4783046	UP5-CVA-B6-1M	UPGRADE CVA FROM 2500-11,000 TO 10,000	\$ 1,833.33
4783006	UPA-ACA-B1-1M	UPGRADE ASA TO ACA FOR 1-250 USERS	\$ 218.75
4783009	UPA-ACA-B2-1M	UPGRADE ASA TO ACA FOR 200-550 USERS	\$ 366.67
4783012	UPA-ACA-B3-1M	UPGRADE ASA TO ACA FOR 500-1100 USERS	\$ 708.33
4783015	UPA-ACA-B4-1M	UPGRADE ASA TO ACA FOR 1000-2700 USERS	\$ 1,166.67
4783018	UPA-ACA-B5-1M	UPGRADE ASA TO ACA FOR 2500-11,000 USERS	\$ 2,041.67
4783054	UPA-ACA-B6-1M	UPGRADE ASA TO ACA FOR 10,000 USERS	\$ 3,666.67
4783005	UPA-CVA-B1-1M	UPGRADE ASA TO CVA FOR 1-250 USERS	\$ 93.75
4783008	UPA-CVA-B2-1M	UPGRADE ASA TO CVA FOR 200-550 USERS	\$ 158.33
4783011	UPA-CVA-B3-1M	UPGRADE ASA TO CVA FOR 500-1100 USERS	\$ 291.67
4783014	UPA-CVA-B4-1M	UPGRADE ASA TO CVA FOR 1000-2700 USERS	\$ 500.00
4783017	UPA-CVA-B5-1M	UPGRADE ASA TO CVA FOR 2500-11,000 USERS	\$ 875.00
4783053	UPA-CVA-B6-1M	UPGRADE ASA TO CVA FOR 10,000 USERS	\$ 1,583.33
4783029	UPC-ACA-B1-1M	UPGRADE CVA TO ACA FOR 1-250 USERS	\$ 125.00
4783030	UPC-ACA-B2-1M	UPGRADE CVA TO ACA FOR 200-550 USERS	\$ 208.33
4783031	UPC-ACA-B3-1M	UPGRADE CVA TO ACA FOR 500-1100 USERS	\$ 416.67
4783032	UPC-ACA-B4-1M	UPGRADE CVA TO ACA FOR 1000-2700 USERS	\$ 666.67
4783033	UPC-ACA-B5-1M	UPGRADE CVA TO ACA FOR 2500-11,000 USERS	\$ 1,166.67
4783057	UPC-ACA-B6-1M	UPGRADE CVA TO ACA FOR 10,000 USERS	\$ 2,083.33
5169909	W740SAVIWAPP51	W740SAVIwAPP51cable	

4/27/2018



SYNNEX Sku	Model Number	Item Description	MSRP
4638486	01-POEADP-KIT	FLXVOIPPOEPOWERINJECTOR	\$ 99.00
4652369	01-USBAUD35-KIT	USBaudiokittoconnectHDSingle/Dual	\$ 59.00
4638485	02-4BATHDCHG-C	4BAYCHARGERBASEWITH4HD/FLXBATT	\$ 599.00
4638484	02-8BATHDCHG-C	8BAYCHARGERBASEWITH8HD/FLXBATT	\$ 799.00
4638519	05-HDTBLCHG-C	ALWAYSONHDFLXWIRELESSTABLET	\$ 59.00
4638490	07-35MBTO35M4-01	CABLE3.5MMBALANCEDMALECONNECTO	\$ 25.00
4638522	07-35MBTO35M4-01	CABLE3.5MMBALANCEDMALECONNECTO	\$ 25.00
4638483	07-35MBTO35MB-01	CABLE3.5MMBALANCEDMALECONNECTO	\$ 25.00
4638493	07-35MBTOMPHX-01	CABLE3.5MMBALANCEDMALECONNECTO	\$ 25.00
4638492	07-35MBTOXLR-01	CABLE3.5MMBALANCEDMALECONNECTO	\$ 25.00
4638482	07-35MUTO35MS-01	CABLE3.5MMUNBALANCEDMALECONNEC	\$ 25.00
4638491	07-35MUTO35MU-01	CABLE3.5MMUNBALANCEDMALECONNEC	\$ 25.00
4638521	07-35MUTO35MU-01	CABLE3.5MMUNBALANCEDMALECONNEC	\$ 25.00
4638481	07-35MUTODRCA-01	CABLE3.5MMUNBALANCEDMALECONNEC	\$ 25.00
4638480	07-35MUTORCA-01	CABLE3.5MMUNBALANCEDMALECONNEC	\$ 25.00
4638479	07-BATCHGADP-C	HD/FLXBATTERYCHARGERINSERT	\$ 69.00
4643504	07-FLXMICBAT-01	FLXMICBATTERY	\$ 30.00
4638478	07-FLXSPEAKERBAT-01	FLXSPEAKERBATTERY	\$ 30.00
4638520	07-FLXSPEAKERBAT-01	FLXSPEAKERBATTERY	\$ 30.00
4784123	07-UCCBLCLP-KIT	Revolabs Cable Clamp Kit for UC500	\$ 20.00
5041727	07-XLRTO35M4-01	Cable XLR female connector to 3.5mm	\$ 25.00
4638476	10-FLX2-002-POTS	FLX2ANALOGPOTSSYSTEMW/TWOWEARA	\$ 1,185.00
4638475	10-FLX2-002-VOIP	FLX2VOIPSIPSYSTEMW/TWOWEARABLE	\$ 1,299.00
4638474	10-FLX2-020-POTS	FLX2ANALOGPOTSSYSTEMW/TWODIREC	\$ 1,185.00
4638473	10-FLX2-020-VOIP	FLX2VOIPSIPSYSTEMW/TWODIRECTIO	\$ 1,299.00
4638472	10-FLX2-101-POTS	FLX2ANALOGPOTSSYSTEMW/ONEWEARA	\$ 1,185.00
4638471	10-FLX2-101-USB-POTS	FLX2ANALOGWITHONEOMNIDIRECTION	\$ 1,244.00
4638470	10-FLX2-101-USB-VOIP	FLX2VOIPWITHONEOMNIDIRECTIONAL	\$ 1,358.00
4638469	10-FLX2-101-VOIP	FLX2VOIPSIPSYSTEMW/ONEOMNIDIRE	\$ 1,299.00
4643491	10-FLX2-200-DUAL-POTS	FLX2ANALOGPOTSSYSTEMW/TWOOMNID	\$ 1,485.00
4643490	10-FLX2-200-DUAL-VOIP	FLX2VOIPSIPSYSTEMW/TWOOMNIDIRE	\$ 1,599.00
4643489	10-FLX2-200-POTS	FLX2ANALOGPOTSSYSTEMW/TWOOMNID	\$ 1,185.00
4643488	10-FLX2-200-VOIP	FLX2VOIPSIPSYSTEMW/TWOOMNIDIRE	\$ 1,299.00
4643499	10-FLX2BASE-POTS	FLX2ANALOGPOTSBASESTATION	\$ 599.00
4643498	10-FLX2BASE-VOIP	FLX2VOIPBASESTATION	\$ 699.00
4643503	10-FLX2CHG-01	CHARGERBASEFOR2CHANNELFLX	\$ 179.00
4643497	10-FLXBASEPWR-11	POWERSUPPLYFORFLXANALOGPOTSBAS	\$ 39.00
4643502	10-FLXCHGPWR-11	POWERSUPPLYFORFLXCHARGERBASE	\$ 39.00
4643496	10-FLXHDDIALER-01	FLXWIRELESSBLUETOOTHDIALER	\$ 299.00
4643495	10-FLXMIC-DR	FLXDIRECTIONALTABLETOPMICROPHO	\$ 239.00
4643494	10-FLXMIC-OM	FLXOMNIDIRECTIONALTABLETOPMICR	\$ 239.00
4643493	10-FLXMIC-WR	FLXWEARABLEMICROPHONE	\$ 239.00
4638477	10-FLXSNDSPK-KIT	FLX2NDSPEAKERBUNDLE(SPEAKER,CH	\$ 449.00
4643492	10-FLXSPEAKER-01	FLXWIRELESSSPEAKER	\$ 419.00
4643486	10-FLXUC1000	FLXUC1000,IPCONFERENCEPHONEWIT	\$ 799.00
4643485	10-FLXUC1500	FLXUC1500,IP&USBCONFERENCEPHON	\$ 999.00
4643460	10-FLXUC500-NA	FLXUC500,USBConferencePhone-NorthAmerica	\$ 399.00

4643487	10-FLXUC500-NA-WHT	FLXUC500,USBCONFERENCEPHONE-NO	\$ 399.00
4643723	10-FLXUC500-WHT	European model, White,	\$ 399.00
5045219	10-YVC1000MS-NA	Yamaha YVC-1000, Skype Certified	\$ 1,499.00
4643500	10-YVC1000-NA	Yamaha YVC-1000	\$ 1,499.00
4643501	10-YVCMIC1000EX	Yamaha YVC-1000	\$ 349.00
4975452	CS-700AV-NA	Yamaha Sound Collaboration System	\$ 1,299.00
5209221	XM-CS-700	Yamaha CS-700 Extension Microphone	\$ 229.00



Skus		Samsung Professional																	MSRP
		LED Televisions																	
Size	Resolution	24/7	Brightness	Built-In Wi-Fi	Refresh	HDMI	Display Port	DVI-D	VGA	Component Composite	USB	RJ-45	RS-232	Portrait Landscape	Additional Features	Warranty			
4206470	DB32E	32"	1080p		350 cd/m ²	Yes	60Hz	1	1	1 Shared	1	1	In/Out	Yes		3 years	\$ 692.00		
4206473	DM32E	32"	1080p	Yes	450 cd/m ²	Yes	60Hz	1	1	1 Shared	1	1	In/Out	Yes		3 years	\$ 769.00		
4664791	PM32F	32"	1080p	Yes	400 cd/m ²	Yes	60Hz	2	In/Out	1			In/Out	Yes		3 years	\$ 845.00		
5068176	DB43J	43"	1080p		300 cd/m ²	Yes	60Hz	2			1		In/Out	Yes		3 years	\$ 1,000.00		
5161846	PM43F-BC	43"	1080p	Yes											Touchscreen Display	3 years	\$ 3,051.00		
4915638	PM43H	43"	1080p	Yes	500 cd/m ²	Yes	60Hz	2	In/Out	1			In/Out	Yes		3 years	\$ 1,192.00		
5068177	DB49J	49"	1080p		300 cd/m ²	Yes	60Hz	2			1		In/Out	Yes		3 years	\$ 1,231.00		
4881122	PM49H	49"	1080p	Yes	500 cd/m ²	Yes	60Hz	2	In/Out	1			In/Out	Yes		3 years	\$ 1,537.00		
4206446	DB55E	55"	1080p		350 cd/m ²	Yes	60Hz	1	1	1 Shared	1	1	In/Out	Yes		3 years	\$ 1,692.00		
4206450	DM55E	55"	1080p	Yes	450 cd/m ²	Yes	60Hz	1	1	1 Shared	1	1	In/Out	Yes		3 years	\$ 2,077.00		
4767169	PM55F-BC	55"	1080p	Yes	500 cd/m ²	Yes	60Hz	2	In/Out	1			In/Out	Yes	Touchscreen Display	3 years	\$ 4,614.00		
4915639	PM55H	55"	1080p	Yes	500 cd/m ²	Yes	60Hz	2	In/Out	1			In/Out	Yes		3 years	\$ 2,415.00		
		LED Displays																	
Size	Resolution	24/7	Brightness	Built-In Wi-Fi	Refresh	HDMI	Display Port	DVI-D	VGA	Component Composite	USB	RJ-45	RS-232	Portrait Landscape	Additional Features	Warranty			
4427491	DC32E	32"	1080p		330 cd/m ²		60Hz	2		1 Shared	1	1	1	Yes		3 years	\$ 577.00		
5068179	DC43J	43"	1080p		300 cd/m ²	Yes	60Hz	2			1	1	In/Out	Yes		3 years	\$ 885.00		
4824973	PH43F-P	43"	1080p	Yes	700 cd/m ²	Yes	60Hz	2	In/Out	1			In/Out	Yes		3 years	\$ 1,923.00		
5309772	QB43N	43"	4K		350 cd/m ²	Yes	60Hz	2			2	1	In/Out	Yes		3 years	\$ 1,000.00		
5309780	QM43N	43"	4K	Yes	500 cd/m ²	Yes	60Hz	2			2	1	In/Out	Yes		3 years	\$ 1,154.00		
5068183	DC49J	49"	1080p		300 cd/m ²	Yes	60Hz	2			1	1	In/Out	Yes		3 years	\$ 1,077.00		
4881117	DC49H	49"	1080p		350 cd/m ²	Yes	60Hz	2	1	1 Shared	1	1	1	Yes		3 years	\$ 1,200.00		
4824974	PH49F-P	49"	1080p	Yes	700 cd/m ²	Yes	60Hz	2	In/Out	1			In/Out	Yes		3 years	\$ 1,923.00		
5309776	QB49N	49"	4K		350 cd/m ²	Yes	60Hz	2			2	1	In/Out	Yes		3 years	\$ 1,231.00		
4981677	QM49H	49"	4K	Yes	500 cd/m ²	Yes	60Hz	2	In/Out	1			In/Out	Yes		3 years	\$ 1,557.00		
4427494	DC55E	55"	1080p		350 cd/m ²		60Hz	2	1	1 Shared	1	1	1	Yes		3 years	\$ 1,654.00		
4824975	PH55F-P	55"	1080p	Yes	700 cd/m ²	Yes	60Hz	2	In/Out	1			In/Out	Yes		3 years	\$ 2,768.00		
5309779	QB55N	55"	4K		350 cd/m ²	Yes	60Hz	2			2	1	In/Out	Yes		3 years	\$ 1,385.00		
4981678	QM55H	55"	4K	Yes	500 cd/m ²	Yes	60Hz	2	In/Out	1			In/Out	Yes		3 years	\$ 2,385.00		
4981675	QH55H	55"	4K		600 cd/m ²	Yes	120Hz	2	1		2	1	In/Out	Yes		3 years	\$ 2,777.00		
5031693	QB65H	65"	4K		300 cd/m ²	Yes	60Hz	2	1	1	1	1	In/Out	Yes		3 years	\$ 2,519.00		
5367499	QB65N	65"	4K											Yes		3 years	\$ 2,769.00		
5125583	QB65H-N	65"	4K		300 cd/m ²		60Hz	2	1	1	1	1	In/Out	Yes	No Wi-Fi	3 years	\$ 2,519.00		
5073319	QB65H-TR	65"	4K		300 cd/m ²	Yes	60Hz	3		1	1		In/Out	Landscape	E-Board	3 years	\$ 4,152.00		
4981679	QM65H	65"	4K	Yes	500 cd/m ²	Yes	60Hz	2	In/Out	1			In/Out	Yes		3 years	\$ 2,769.00		
4981676	QH65H	65"	4K		600 cd/m ²	Yes	120Hz	2	1		2	1	In/Out	Yes		3 years	\$ 4,362.00		
5359744	QB75N	75"	4K											Yes		3 years	\$ 2,769.00		
5125585	QB75H-N	75"	4K		300 cd/m ²		60Hz	2	1	1	1	1	In/Out	Yes	No Wi-Fi	3 years	\$ 4,585.00		
5072857	QB75H-TR	75"	4K		300 cd/m ²	Yes	60Hz	3		1	1		In/Out	Landscape	E-Board	3 years	\$ 7,229.00		
4939163	QM75F	75"	4K	Yes	500 cd/m ²		60Hz	4	2	1			In/Out	Yes		3 years	\$ 7,172.00		
5359745	QM75N	75"	4K													3 years	\$ 5,538.00		
5290570	BE82N	82"	4K		300 cd/m ²											3 years	\$ 4,308.00		
5161848	QM85F	85"	4K	Yes	500 cd/m ²			3	3	1			In/Out	Yes		3 years	\$ 8,088.00		
4727258	QM98F	98"	4K	Yes	500 cd/m ²		60Hz	4	2	1			In/Out	Yes		3 years	\$ 26,154.00		
		Video Wall Displays																	
Size	Resolution	24/7	Brightness	Built-In Wi-Fi	Refresh	HDMI	Display Port	DVI-D	VGA	Component Composite	USB	RJ-45	RS-232	Portrait Landscape	Additional Features	Warranty			
4336783	UD46E-A	46"	1080p	Yes	700 cd/m ²		60Hz	2	In/Out	1	1	1 Shared		1	3.5 mm Bezel to Bezel	3 years	\$ 3,608.00		
4251222	UD46E-B	46"	1080p	Yes	500 cd/m ²		60Hz	2	In/Out	1	1		1	3.5 mm Bezel to Bezel	3 years	\$ 2,982.00			
4727261	UH46F5	46"	1080p	Yes	700 cd/m ²		60Hz	2	In/Out	1			1	5.5 mm Bezel to Bezel	3 years	\$ 2,405.00			
4336784	UD55E-A	55"	1080p	Yes	700 cd/m ²		60Hz	2	In/Out	1	1	1 Shared		1	3.5 mm Bezel to Bezel	3 years	\$ 4,982.00		
4251225	UD55E-B	55"	1080p	Yes	500 cd/m ²		60Hz	2	In/Out	1	1		1	3.5 mm Bezel to Bezel	3 years	\$ 4,340.00			
4251227	UD55E-S	55"	1080p	Yes	700 cd/m ²		60Hz	2	In/Out	1	1	Component		1	3.5 mm Bezel to Bezel	3 years	\$ 11,077.00		
4664799	UH55F-E	55"	1080p	Yes	700 cd/m ²		60Hz	2	In/Out	1	1		1	1.7 mm Bezel to Bezel	3 years	\$ 5,262.00			
5031700	UM55H-E	55"	1080p	Yes	500 cd/m ²		60Hz	2	In/Out	1	1		1	1.7 mm Bezel to Bezel	3 years	\$ 4,614.00			
		Specialty Displays																	
Size	Resolution	24/7	Brightness	Built-In Wi-Fi	Refresh	HDMI	Display Port	DVI-D	VGA	Component Composite	USB	RJ-45	RS-232	Portrait Landscape	Additional Features	Warranty			
5277508	OM32H	32"	1080p		1,000 cd/m ²		60Hz	2		1		1	In/Out	Yes	Outdoor Display	3 years	\$ 2,661.00		
4664798	SH37F	37"	1920x540	Yes	700 cd/m ²		60Hz	1	In/Out	1		1	In/Out	Yes	16:4.5 Stretched Display	3 years	\$ 1,615.00		
4880190	QH46F	46"	1080p	Yes	2,500 cd/m ²		60Hz	2		1		1		Yes	Outdoor Display	3 years	\$ 6,615.00		
4080794	QM46D-K	46"	1080p	Yes	2,500 cd/m ²	Yes	60Hz	2	In/Out	1	1	1 Shared		Yes	Open Frame Displays	3 years	\$ 4,077.00		
4080795	QM46D-W	46"	1080p	Yes	2,500 cd/m ²	Yes	60Hz	2	In/Out	1	1	1 Shared		Yes	Open Frame Displays	3 years	\$ 4,308.00		
4880191	QH55F	55"	1080p	Yes	2,500 cd/m ²		60Hz	2		1		1		Yes	Outdoor Display	3 years	\$ 9,231.00		
4080797	OM55D-W	55"	1080p	Yes	2,500 cd/m ²	Yes	60Hz	2	In/Out	1	1	1 Shared		Yes	Open Frame Displays	3 years	\$ 6,154.00		
5086138	WM55H	55"	4K			Yes	60Hz							Yes	Flip Chart Display	3 years	\$ 3,295.00		
4080799	OM75D-W	75"	1080p	Yes	2,500 cd/m ²	Yes	60Hz	2	In/Out	1	1	1 Shared		Yes	Open Frame Displays	3 years	\$ 15,385.00		
4880192	QH75F	75"	1080p	Yes	2,500 cd/m ²		60Hz	2		1		1		Yes	Outdoor Display	3 years	\$ 32,308.00		
4880193	QH85F	85"	4K	Yes	2,500 cd/m ²		60Hz	2		1		1		Yes	Outdoor Display	3 years	\$ 46,154.00		
		Accessories																	
4532920	CY-SSC5000	Audience-measurement Camera Accessory (for Magicinfo S or I software)															\$ 577.00		
4251228	SBB-B32D	Setback Box Media Player (AMD Quad Core 2.5GHz / 32GB SSD / 4GB DDR3 / Win7e)															\$ 1,231.00		
4601950	SBB-MT12EA	Meeting Room Transceiver and Console Box for Samsung EM65E & EM75E models															\$ 577.00		
4251229	SBB-PB28E	OPS Plug-In Media Player (AMD Quad Core 2.5GHz / 128GB SSD / 4GB DDR3 / Win8.1e Industrial Pro)															\$ 1,723.00		
4251230	SBB-PB32E	OPS Plug-In Media Player (AMD Quad Core 2.5GHz / 32GB SSD / 4GB DDR3 / Win7e)															\$ 1,231.00		
4824976	SBB-PB64HI	OPS Plug-In Media Player (AMD Quad Core 2.5GHz / 64GB SSD / 4GB DDR3 / Win8.1e Industrial Pro)															\$ 1,231.00		
4824977	SBB-PB64HV	OPS Plug-In Media Player (AMD Quad Core 2.5GHz / 64GB SSD / 4GB DDR3 / Win7e)															\$ 1,231.00		
4915407	SBB-SSF	Signage Player Box (4K UHD)															\$ 269.00		
		Stands																	
4336786	STN-E46D	Stand Enclosure for OH46D															\$ 846.00		
4336787	STN-E55D	Stand Enclosure for OH55D															\$ 1,115.00		
2904661	STN-L32D	320MP-3, 320MXn-3, ED32C, ED40C, MD32C, ME40C, ME32C, ME40C, PE40, LE32															\$ 62.00		

3817034	STN-L3240E	ED32D, ED40D, DB32D, DB40D, DM32D, DM40D, DH40D			\$ 46.00
3057256	STN-L4055AD	All 40-55" HE / ME / UE Models			\$ 62.00
3817035	STN-L4655E	ED46, ED55D, DB48, DB55D, DM48, DM55D, DH48, DB55D			\$ 92.00
3909090	STN-L6500E	ED65C, ED65D, MD65C			\$ 85.00
5086141	STN-WM55H	WM55H			\$ 975.00
3944878	STN-L7585F	DM75D, QM85D			\$ 308.00
Display Mounting Solutions					
3152000	MID-UD46FS	MID Video Wall Stand Kit for UD46A, UD46C, UD46C-B			\$ 1,460.00
3817033	MID-UD55DS	MID Video Wall Stand Kit for UD55D			\$ 1,691.00
3057254	MID-UD55FS	MID Video Wall Stand Kit for UD55A, UD55C			\$ 1,691.00
3057255	MID-UD55MB	MID Kit Bar Brackets for UD55A LED Series			\$ 131.00
3458771	WMN-22UDPD	Wall Mount for UD22B Series			\$ 385.00
3925345	WMN-250MD	Wall Mount for ME32/40/46/55C, UE46/55C, DE40/46/55C, PE40/46/55C			\$ 85.00
3912042	WMN-4070SD	Wall Mount for HE40A / ME40A LED Models			\$ 169.00
3925346	WMN-4270SD	Wall Mount for H46, MD46/55/65, ED46/55/65, ME46/55/65, PE46/55, LE46/55, UE46/55			\$ 92.00
4188730	WMN-46VD	Videowall Mount for UE46D / UD46C-B / UD46D-P Models			\$ 407.00
3925348	WMN-4675MD	Wall Mount for ED65/75C, MD65C, ME75C, UE46/55C, UD46/55C, UD46C-B			\$ 346.00
4188731	WMN-55VD	Videowall Mount for UE55D / UD55C-B / UD55D Models			\$ 408.00
3909091	WMN-6575SD	Wall Mount for ED65C/D, ED75C/D, MD65C, ME75C			\$ 306.00
4601612	WMN-8200SD	Wall Mount for DM82E-BR			\$ 501.00
Licenses					
4549380	BW-EDS30WSA	MagicWB Embedded S / S2 Software License Model			\$ 208.00
4080800	BW-EDS30WWA	MagicBoard 3.0 (Interactive WhiteBoard Software License)			\$ 846.00
4251231	BW-EDS40WWA	Interactive White Board Software License (USB key)			\$ 846.00
4532917	BW-MIB10PS	S/W License for SoC Signage Player Box (SBB-SSE)			\$ 500.00
4080801	BW-MIE30DA	MagicInfo Data link 3.0 (non-returnable item)			\$ 233.00
4981680	BW-MIP10PN	MagicInfo Premium Client License for Samsung Android tablets.			\$ 538.00
4080803	BW-MIP30PW	MagicInfo Premium Server for I Player 3.0 (non-returnable item)			\$ 467.00
4080802	BW-MIP30PS	MagicInfo Premium Server for S Player 3.0 (non-returnable item)			\$ 467.00
5130302	BW-MIP40PA	MagicInfo Premium Unified - Client License 4.101 (non-returnable item)			\$ 614.00
3642254	BW-MIV20AS	MagicInfo Video Wall-S Software - Author License (non-returnable item)			\$ 460.00
3700968	BW-MIV20AW	MagicInfo Video Wall-2 S/W - Author License (non-returnable item)			\$ 654.00
3642255	BW-MIV20SS	MagicInfo Video Wall-S Software - Server License (non-returnable item)			\$ 460.00
3700970	BW-MIV20SW	MagicInfo Video Wall-2 S/W - Server License (non-returnable item)			\$ 654.00
4981681	BW-RMS40SA	MagicInfo Remote Management Client License			\$ 208.00
3531362	CY-MILSSTS	MagicInfo Lite S/W Server License (non-returnable item)			\$ 154.00
Samsung Extended Warranties					
		Size	Proection Plan Type	Plan Length	
2671608	P-LM-NN1X32A	32"	Fast Track	3 Years Total	Next Business Day Exchange
2733244	P-LM-1N1X32A	32"	Fast Track	4 Years Total	Next Business Day Exchange
2733272	P-LM-2N1X32A	32"	Fast Track	5 Years Total	Next Business Day Exchange
2671609	P-LM-NN1X32B	32"	Fast Track with White Glove	3 Years Total	Next Business Day Exchange with Samsung Installation
2733245	P-LM-1N1X32B	32"	Fast Track with White Glove	4 Years Total	Next Business Day Exchange with Samsung Installation
2733257	P-LM-2N1X32B	32"	Fast Track with White Glove	5 Years Total	Next Business Day Exchange with Samsung Installation
2671610	P-LM-NN1X40A	40"	Fast Track	3 Years Total	Next Business Day Exchange
2733246	P-LM-1N1X40A	40"	Fast Track	4 Years Total	Next Business Day Exchange
2733258	P-LM-2N1X40A	40"	Fast Track	5 Years Total	Next Business Day Exchange
2671611	P-LM-NN1X40B	40"	Fast Track with White Glove	3 Years Total	Next Business Day Exchange with Samsung Installation
2733247	P-LM-1N1X40B	40"	Fast Track with White Glove	4 Years Total	Next Business Day Exchange with Samsung Installation
2733259	P-LM-2N1X40B	40"	Fast Track with White Glove	5 Years Total	Next Business Day Exchange with Samsung Installation
2671612	P-LM-NN1X46A	46"- 48"	Fast Track	3 Years Total	Next Business Day Exchange
2733248	P-LM-1N1X46A	46"- 48"	Fast Track	4 Years Total	Next Business Day Exchange
2733260	P-LM-2N1X46A	46"- 48"	Fast Track	5 Years Total	Next Business Day Exchange
2671613	P-LM-NN1X46B	46"- 48"	Fast Track with White Glove	3 Years Total	Next Business Day Exchange with Samsung Installation
2733249	P-LM-1N1X46B	46"- 48"	Fast Track with White Glove	4 Years Total	Next Business Day Exchange with Samsung Installation
2733261	P-LM-2N1X46B	46"- 48"	Fast Track with White Glove	5 Years Total	Next Business Day Exchange with Samsung Installation
2671615	P-LM-NN1X57A	50"- 65"	Fast Track	3 Years Total	Next Business Day Exchange
2733252	P-LM-1N1X57A	50"- 65"	Fast Track	4 Years Total	Next Business Day Exchange
2733262	P-LM-2N1X57A	50"- 65"	Fast Track	5 Years Total	Next Business Day Exchange
2671616	P-LM-NN1X57B	50"- 65"	Fast Track with White Glove	3 Years Total	Next Business Day Exchange with Samsung Installation
2733253	P-LM-1N1X57B	50"- 65"	Fast Track with White Glove	4 Years Total	Next Business Day Exchange with Samsung Installation
2733263	P-LM-2N1X57B	50"- 65"	Fast Track with White Glove	5 Years Total	Next Business Day Exchange with Samsung Installation
3642251	P-LM-NE1X72O	75"	Fast Track	3 Years Total	Next Business Day Exchange
3642247	P-LM-AE1X72O	75"	Fast Track	4 Years Total	Next Business Day Exchange
3642249	P-LM-BE1X72O	75"	Fast Track	5 Years Total	Next Business Day Exchange
3642252	P-LM-NI1X72O	75"	Fast Track with White Glove	3 Years Total	Next Business Day Exchange with Samsung Installation
3642248	P-LM-AI1X72O	75"	Fast Track with White Glove	4 Years Total	Next Business Day Exchange with Samsung Installation
3642250	P-LM-BI1X72O	75"	Fast Track with White Glove	5 Years Total	Next Business Day Exchange with Samsung Installation
2671621	P-LM-NN1X82A	82"- 95"	Fast Track	3 Years Total	Next Business Day Exchange
2733266	P-LM-2N1X82A	82"- 95"	Fast Track	5 Years Total	Next Business Day Exchange
2671622	P-LM-NN1X82B	82"- 95"	Fast Track with White Glove	3 Years Total	Next Business Day Exchange with Samsung Installation
2733271	P-LM-1N1X82B	82"- 95"	Fast Track with White Glove	4 Years Total	Next Business Day Exchange with Samsung Installation
2733267	P-LM-2N1X82B	82"- 95"	Fast Track with White Glove	5 Years Total	Next Business Day Exchange with Samsung Installation
2595982	P-LM-1N2X32H	\$500 - \$999	Extended Service	1 Year Extension	Onsite Repair
2595991	P-LM-2N2X32H	\$500 - \$999	Extended Service	2 Years Extension	Onsite Repair
2595983	P-LM-2N2X32H	\$1000 - \$1499	Extended Service	1 Year Extension	Onsite Repair
2595992	P-LM-2N2X40H	\$1000 - \$1499	Extended Service	2 Years Extension	Onsite Repair
2595986	P-LM-1N2X46H	\$1,500 - \$1,999	Extended Service	1 Year Extension	Onsite Repair
2595995	P-LM-2N2X46H	\$1,500 - \$1,999	Extended Service	2 Years Extension	Onsite Repair
2595987	P-LM-1N2X52H	\$2,000 - \$2,999	Extended Service	1 Year Extension	Onsite Repair
2595996	P-LM-2N2X52H	\$2,000 - \$2,999	Extended Service	2 Years Extension	Onsite Repair
2595985	P-LM-1N2X46D	\$3,000 - \$4,999	Extended Service	1 Year Extension	Onsite Repair
2595994	P-LM-2N2X46D	\$3,000 - \$4,999	Extended Service	2 Years Extension	Onsite Repair
2595988	P-LM-1N2X57H	\$5,000 - \$9,999	Extended Service	1 Year Extension	Onsite Repair
2595999	P-LM-2N2X57H	\$5,000 - \$9,999	Extended Service	2 Years Extension	Onsite Repair
2595984	P-LM-1N2X46B	\$10,000 - \$19,999	Extended Service	1 Year Extension	Onsite Repair
2595990	P-LM-1N2X82H	\$40,000 - \$49,999	Extended Service	1 Year Extension	Onsite Repair
2595998	P-LM-2N2X82H	\$40,000 - \$49,999	Extended Service	2 Years Extension	Onsite Repair

Pricing Information

All prices are displayed in United States Dollars and based on using Net-30 Terms from SYNnex. Payments by other pay types may result in alternate pricing

The above is not intended to be an offer, and the parties do not intend for the above terms to be a binding agreement among the parties with respect to the subject matter hereof. Product, available inventory, additional fees and pricing data are updated frequently and may change without notice. Pricing is not finalized until the date payment for the entire order amount has been received.

DOA Replacement (available up to 90 days after purchase)

1. Customer or Dealer calls 866-SAM4BIZ (opt. 3)
2. CSR troubleshoots over the phone
3. If troubleshooting is unsuccessful the CSR will try to coordinate a service call
4. If the customer refuses service and requests a replacement unit (they have this option), the CSR will arrange for a service exchange which is shipped via 2-day service after the order drops (pending available inventory).



SKU	Panasonic Model	Model	Description	Projector / Accessory Compatibility	MSRP
LENSES					
3212973	ET-ELT02	LNS-T02E	Long Zoom Lens 4.6 - 6.0:1	PLC-XF, WF, EF, HF series	\$ 3,299.00
3055551	ET-ELM01	LNS-M01E	Semi Long Zoom Lens 3.5 – 4.5:1	PLC-XF, WF, EF series	\$ 2,049.00
3205583	LNS-M02	LNS-M02	Long Zoom Lens 3.5 - 4.5:1	PLC-XF, WF, EF series	\$ 2,450.00
3055552	ET-ELS02	LNS-S02Z	Standard Zoom Lens 2.0 – 2.6:1	PLC-XF, WF, EF series	\$ 1,800.00
3213006	ET-ELS03	LNS-S03	Semi Long Zoom Lens 2.6 – 3.5:1	PLC-XF, WF, EF, HF series	\$ 2,249.00
3055549	ET-ELW03	LNS-W03E	On Axis Short fixed lens 0.8:1	PLC-XF, WF, EF, HF series	\$ 4,349.00
3212975	ET-ELW04	LNS-W04	Standard Zoom Lens 1.5 - 2.0:1	PLC-XF, WF, EF, HF series	\$ 3,199.00
3212976	ET-ELW06	LNS-W06	Standard Zoom Lens 1.2 - 1.5:1	PLC-XF, WF, EF, HF series	\$ 5,999.00
2961177	LNS-T10	LNS-T10	Long Zoom Lens 2.12 - 3.39:1	PLC-ET, XT series, XTC50L/AL, WTC500L/AL	\$ 2,600.00
3223582	ET-ST31A	LNS-T31A	Long Zoom Lens 2.3 - 4.2:1	PLC-XP series	\$ 3,100.00
3223580	ET-ST32	LNS-T32	Ultra Long Zoom Lens 4.2 - 6:1	PLC-HP7000L, PLC-XP200L, PLC-XP100L	\$ 3,795.00
3223579	ET-ST33	LNS-T33	Ultra Long Zoom Lens 5.7 - 8.9:1(XP), 5.7 - 9.0:1(HP)	PLC-HP7000L, PLC-XP200L, PLC-XP100L	\$ 7,750.00
3223581	ET-ST34	LNS-T34	Long Zoom Lens 2.3 - 4.2:1	PLC-HP7000L	\$ 3,295.00
3223584	ET-SS31	LNS-S31	Standard Lens 1.8 - 2.3	PLC-XP200L, PLC-XP100L	\$ 650.00
3223583	ET-SS32	LNS-S32	Standard Lens 1.7 - 2.3:1(XP), 1.8 - 2.3:1(HP)	PLC-XP series, HP7000L	\$ 1,995.00
3223586	ET-SW31A	LNS-W31A	Short Zoom Lens 1.3 - 1.8:1	PLC-XP200L, PLC-XP100L	\$ 3,100.00
3223585	ET-SW33	LNS-W33	Short Zoom Lens 1.3 - 1.8:1	PLC-HP7000L	\$ 3,295.00
3223595	ET-ST50	LNS-T50	Long Zoom Lens 3.0-5.5:1(DET), 2.8-5.0:1 (DHT)	PDG-DHT8000L, PDG-DHT100L, PDG-DET100L	\$ 6,995.00
3223594	ET-ST51	LNS-T51	Ultra Long Zoom Lens 5.2-8.6:1(DET), 4.8-8.0:1 (DHT)	PDG-DHT8000L, PDG-DHT100L, PDG-DET100L	\$ 6,995.00
3223596	ET-SS51	LNS-S51	Standard Zoom Lens 1.9 - 3.1:1(DET), 1.8 - 2.8:1(DHT)	PDG-DHT8000L, PDG-DHT100L, PDG-DET100L	\$ 2,795.00
3223598	ET-SW52	LNS-W52	On-Axis Short Fixed Lens 0.87:1 (DET), 0.8:1(DHT)	PDG-DHT8000L, PDG-DHT100L, PDG-DET100L	\$ 6,995.00
3223597	ET-SW53	LNS-W53	Short Zoom Lens 1.3-1.9:1 (DET), 1.2 - 1.8:1(DHT)	PDG-DHT8000L, PDG-DHT100L, PDG-DET100L	\$ 5,595.00
3221424	ET-ELW21	LNS-W21	On-Axis Short Fixed Lens 0.8:1	PLC-ZM5000L, XM100L/150L, WM4500L/5500L	\$ 1,999.00
3221421	ET-ELW20	LNS-W20	Short Zoom Lens 1.25-1.7:1	PLC-ZM5000L, XM100L/150L, WM4500L/5500L	\$ 1,999.00
3221422	ET-ELT20	LNS-T20	Long Zoom Lens 2.89-4.60:1	PLC-ZM5000L, XM100L/150L, WM4500L/5500L	\$ 1,999.00
3221423	ET-ELT21	LNS-T21	Ultra Long Zoom Lens 4.60-7.36:1	PLC-ZM5000L, XM100L/150L, WM4500L/5500L	\$ 1,999.00
3223589	ET-SM02	LNS-M02	SA Lens 1.8" EX,F Long	PLC-HF15000L, PLC-HF10000L, PLC-XF47A, PLC-XF47	\$ 2,450.00
3223592	ET-SS04	LNS-S04	SA Lens 1.8" EX,F Std	PLC-HF15000L, PLC-HF10000L	\$ 2,450.00
3223593	ET-SS20	LNS-S20	Standard Lens 1.70-2.89:1	PLCZM5000L, PLC-WM5500/4500L, PLC-XM150/100L	\$ 995.00
3223591	ET-SW05	LNS-W05	SA Lens 1.8" EX,F short	PLV-WF20	\$ 4,000.00
3223590	ET-SW07	LNS-W07	SA Lens 1.8" EX,F U-short	PLV-WF20	\$ 6,700.00
FILTERS					
3223578	ET-SFYL063	POA-FIL063	Replacement Filter(AMF) Cartridge	PLC-XC56, PLC-XC55, PLC-XC50	\$ 40.00
3223577	ET-SFYL080	POA-FIL080	Replacement Filter(AMF) Cartridge	PLC-ZM5000L, PLC-WM5500L, PLC-XM150/100L	\$ 80.00
3223576	ET-SFYL081	POA-FIL081	Replacement Filter(AMF) Cartridge	PLC-WM4500L	\$ 45.00
3223575	ET-SFYL090	POA-FIL090	Replacement Filter(AMF) Cartridge	PDG-DHT8000L	\$ 120.00
3223574	ET-SFYL100	POA-FIL100	Replacement Filter(AMF) Cartridge	PLC-XTC50I, PLC-WTC500L	\$ 110.00
3223573	ET-SFYL131	POA-FIL131	Replacement Filter(AMF) Cartridge	PLC-XP100L, PLC-XP200L, PDG-DHT100L, PDG-DET100L	\$ 80.00
3223607	ET-SSR160	POA-SR160	Smoke Registant Unit (One filter included)	PLC-HF15000L	\$ 549.00

BOARDS					
3223563	ET-SA23ADYA	POA-AMD23ADI-A	Optional board DVI/D & D-Sub 15	PLC-HF15000L, PLC-HF10000L, PLC-XF47A, PDG-DHT8000L	\$ 495.00
3223562	ET-SA25VD3A	POA-AMD25VD3-A	Optional board 5BNC/S-Video	PLC-HF15000L, PLC-HF10000L, PLC-XF47A, PDG-DHT8000L	\$ 495.00
3055556	ET-MD16SD1	POA-AMD17SDID	Optional board SD/HD-SDI	PLV-WF20, PLC-XF47, PLC-XF1000, PLC-XF71, PDG-DET100L	\$ 2,679.00
3223566	ET-SA22SDYDL	POA-AMD22SDIDL	Optional board Dual Link SDI	PLC-HF15000L, PLC-HF10000L	\$ 3,995.00
3223568	ET-S16VD1	POA-MD16VD1	Optional board 5 BNC	PLV-WF20, PLC-XF47, PLC-XF1000, PLC-XF71, PDG-DET100L	\$ 365.00
OTHERS					
2512423	POA-CACVCL2	POA-CACVCL2	Soft carry case	PLC-XU41-48/73-78/4000, XW250/200, XD, XK, WK series	\$ 60.00
3223606	ET-SCACMPVGA	POA-CA-COMPVGA	Component - VGA cable	PLC-XD, XK, XU, XL, XC, XE, WXU, WU, WL, WK series	\$ 90.00
3213003	ET-PEN100	POA-PEN-001	Interactive Pen	PLC-WL2503/A	\$ 69.00
3213004	ET-PNT100	POA-PEN-002	Interactive Wand	PLC-WL2503/A	\$ 79.00
Replacement Lamps					
3205597	ET-LAE12	6103515939		PLC-HF10000	\$ 599.00
3055562	ET-LAE16	6103509051		PLC-HF15000	\$ 999.00
3223600	ET-SLMP91	6103213804		PLC-SW35	\$ 450.00
3223528	ET-SLMP99	6103252940		PLC-XP45L/40L, PLV-70/75	\$ 580.00
3223526	ET-SLMP100	6103274928		PLC-XF46N/PLV-HD2000	\$ 600.00
3223525	ET-SLMP101	6103287362		PLC-XP57L	\$ 600.00
3223523	ET-SLMP105	6103307329		PLC-XT25/25L/20/20L/21/21L	\$ 600.00
3223521	ET-SLMP106	6103323855		PLC-XU73/74/83/86/87, XE40, WXE45, WXL46	\$ 550.00
3223978	ET-SLMP109	6103346267		PLC-XF47	\$ 550.00
3223520	ET-SLMP111	6103339740		PLC-XU101/105/106/111/115/116, WXU30/30A/700/700A WU3800	\$ 600.00
3223599	ET-SLMP116	6103358093		PLC-XT35/35L/PLC-ET30L	\$ 600.00
3223517	ET-SLMP117	6103358406		PDG-DXT10L/PDG-DWT50L	\$ 650.00
3223512	ET-SLMP122	6103400341		PLC-XW57	\$ 300.00
3223511	ET-SLMP123	6103391700		XW60	\$ 350.00
3223510	ET-SLMP124	6103411941		PLC-XP200L	\$ 600.00
3223508	ET-SLMP125	6103422626		PLC-XTC50L/WTC500L	\$ 600.00
4282447	ET-SLMP126			Replacement lamp for PRM- 10/20	\$ 220.00
3223513	ET-SLMP127	6103398600		PLC-XC56/55/XC50	\$ 350.00
3223509	ET-SLMP128	6103419497		PLC-XF1000/71	\$ 600.00
3223507	ET-SLMP131	6103432069		PLC-XU355/XU350/XU350A/XU305/XU300/WXU300	\$ 350.00
3223504	ET-SLMP132	6103452456		PLC-XW250/XW200/XW300	\$ 180.00
3223505	ET-SLMP135	6103445120		PLV-Z2000/PLV-1080HD/PLV-Z700/Z3000/Z4000	\$ 380.00
3806586	ET-SLMP138	CHSP8EM01GC01		PDG-DXL100/DWL100	\$ 500.00
3223605	ET-SLMP139	6103478791		XL50A	\$ 600.00
4282450	ET-SLMP140			Replacement lamp for PRM- 30(Promet hean)	\$ 220.00
3223604	ET-SLMP142	6103497518		PLC-XD2200/XD2600/XK3010/XK2200/XK2600/WK2500	\$ 180.00
3223603	ET-SLMP145	6103506814		PDG-DHT8000L	\$ 650.00
3539571	ET-SLMP149	6103570464		PLC-HF7000L	\$ 850.00

All prices are displayed in United States Dollars and based on using Net-30 Terms from SYNEX. Credit Card purchases are subject to 2% transaction fee

The above is not intended to be an offer, and the parties do not intend for the above terms to be a binding agreement among the parties with respect to the subject matter hereof.

Product, available inventory, additional fees and pricing data are updated frequently and may change without notice.

Pricing is not finalized until the date payment for the entire order amount has been received.

SYNNEX Sku	Sennheiser Model Number	Sennheiser Sku Number	Item Description	MSRP
3945856	511717	511717	Spare Part: HSP 2/4. Black ultra-thin cable with 3-pin LEMO connector.	\$ 150.40
3945857	511718	511718	Spare Part: HSP2/4. Beige ultra-thin cable with 3-pin LEMO connector.	\$ 150.40
3945858	511719	511719	Spare Part: HSP2/4. Black cable with ew connector.	\$ 87.70
3945859	511720	511720	Spare Part: HSP 2/4. Beige cable with ew connector.	\$ 87.70
3945860	511721	511721	Spare Part: HSP 2/4. Black cable with stripped, tinned leads.	\$ 48.68
4092730	515297	515297	Windscreens for 46 and 26 Series headsets	\$ 4.00
3945862	528124	528124	Spare Part: RI830 (S), RI840 (S), RI900, HDI830. White silicone replacement ear cushions (Quantity: 10)	\$ 4.56
3948217	528125	528125	Spare Part: RI830 (S), RI840 (S), RI900, HDI830. Black foam replacement ear cushions (Quantity: 10)	\$ 8.13
3788714	2000BP2-G	US2000BP2-G	Dual Channel Bodypack System: (2) SK 2000XP bodypack transmitters; (1) EM 2050 dual channel receiver. Frequency range Gw (558 / 626 MHz)	\$ 5,199.00
3788715	2000H2-2058K-A	US2000H2-2058K-A	Dual Channel Handheld System: (2) SKM 2000XP handheld transmitters with KK 205 Supercardioid capsules, black; (1) EM 2050 dual channel receiver. Frequency range Aw (516 / 558 MHz)	\$ 7,499.00
3773675	A1031-U	004645	Wideband passive omnidirectional UHF antenna (each sold individually)	\$ 199.00
3773676	A2003-UHF	003658	Passive wideband directional remote UHF antenna (each sold individually)	\$ 349.00
4092731	A3700	502195	Omnidirectional antenna with integrated AB3700 booster for EM3731/3732 series and EM2000/2050 receivers only.	\$ 1,259.00
3782197	A5000CP	USA5000CP	Passive circularly-polarized UHF antenna (each sold individually)	\$ 1,249.00
3773677	AB3700	502196	Broadband antenna booster for EM3731/3732 series and EM2000/2050 receivers only.	\$ 689.00
3864176	AB3-A	502567	Antenna booster module with +10 dB gain and 42 MHz bandwidth. (516-558 MHz)	\$ 199.00
3864177	AB3-B	502568	Antenna booster module with +10 dB gain and 42 MHz bandwidth. (626-668 MHz)	\$ 199.00
3810010	AB3-G	502572	Antenna booster module with +10 dB gain and 42 MHz bandwidth. (566-608 MHz)	\$ 199.00
3782198	AC3/NT	USAC3/NT	Active antenna combiner with DC power distribution for IEM transmitters, includes required NT3-1-US power supply and four 20" BNC cables	\$ 919.00
4092733	AD3700	502197	Directional antenna with integrated AB3700 booster for EM3731/3732 series and EM2000/2050 receivers only.	\$ 1,379.00
3782199	ADA12500Dual	USADA 12500 Dual	2.3/2.8 MHz two channel / stereo infrared system package for ADA compliance. Coverage up to 12,500 sq ft.	\$ 10,899.00
3782200	ADA12500Single	USADA 12500 Single	2.3 MHz single channel infrared system package for ADA compliance. Coverage up to 12,500 sq ft.	\$ 8,499.00
3782201	ADA1500Single	USADA 1500 Single	2.3 MHz single channel infrared package for ADA compliance. Coverage up to 1,500 sq ft.	\$ 2,999.00
3782202	ADA2250Single	USADA 2250 Single	2.3 MHz single channel infrared package for ADA compliance. Coverage up to 2,250 sq ft.	\$ 3,449.00
3782203	ADA3000Single	USADA 3000 Single	2.3 MHz single channel infrared package for ADA compliance. Coverage up to 3,000 sq ft.	\$ 3,879.00
3782204	ADA4000Dual	USADA 4000 Dual	2.3/2.8 MHz two channel / stereo infrared system package for ADA compliance. Coverage up to 4,000 sq ft.	\$ 5,229.00
3782205	ADA4000Single	USADA 4000 Single	2.3 MHz single channel infrared system package for ADA compliance. Coverage up to 4,000 sq ft.	\$ 4,129.00
3782206	ADA8000Dual	USADA 8000 Dual	2.3/2.8 MHz two channel / stereo infrared system package for ADA compliance. Coverage up to 8,000 sq ft.	\$ 8,999.00
3782207	ADA8000Single	USADA 8000 Single	2.3 MHz single channel infrared system package for ADA compliance. Coverage up to 8,000 sq ft.	\$ 6,499.00
3782208	ADASIGNAGEKIT	USADASIGNAGEKIT	ADA plaque and window sticker	\$ 22.00
3778104	ADNC1	502759	ADN chair unit with 15-inch gooseneck and KE10 super-cardioid microphone capsule	\$ 759.00
3777873	ADND1	502758	ADN delegate unit with 15-inch gooseneck and KE10 super-cardioid microphone capsule	\$ 689.00
3924009	ADN-WAM-US	505715	Antenna module US	\$ 2,359.00
3923909	ADN-WCIBASEUNIT	504745	Wireless chairperson base unit (requires battery and choice of gooseneck)	\$ 1,429.00
4406750	ADN-WD1	USADN-W D1	Complete ADN-W delegate station with rechargeable battery pack and supercardioid capsule (stock length gooseneck)	\$ 1,899.00
3773701	AM2	009912	BNC connecting cables for front-mounting two antennas on GA2 or GA3	\$ 55.00
3782211	ASA1/NT	USASA1/NT	Active antenna splitter with DC power distribution for G3 receivers, includes required NT1-1-US power supply and eight 20" BNC cables	\$ 729.00
3945863	ASA3000	009407	Active wideband antenna splitter for up to 16 channels (8 dual receivers), may be made narrowband with optional IM3000 selective RF input modules - cables not included	\$ 2,689.00
3773702	ASP113	003422	Single three-way antenna splitter, two (2) needed to join three (3) receivers (priced individually). Two (2) required.	\$ 379.00
3773703	ASP114	003423	Single four-way antenna splitter, two (2) needed to join four (4) receivers (priced individually). Two (2) required.	\$ 379.00
3773704	ASP212	003421	One dual two-way BNC passive splitter box with DC pass through, used for sharing two antennas with up to 16 receivers (requires using two 8-channel splitter kits)	\$ 379.00
4471572	AVX-835 SET-4-US	505863	Handheld Set: Includes handheld transmitter with e835 capsule and EKP plug-on receiver	\$ 1,125.00
4471573	AVX-COMBO SET-4-US	506725	ENG Set: Includes handheld transmitter with e835 capsule, bodypack transmitter, EKP plug-on receiver and ME 2 lavalier	\$ 1,625.00
4471571	AVX-ME2 SET-4-US	505861	Lavalier Set: Includes bodypack transmitter, EKP plug-on receiver and ME 2 lavalier	\$ 1,125.00
4471570	AVX-MKE2 SET-4-US	505862	Lavalier Set Pro: Includes bodypack transmitter, EKP plug-on receiver and MKE 2 lavalier	\$ 1,312.00
4523957	AWM 2	505981	Antenna - SpeechLine DW	\$ 137.95
3945864	BA1029	003708	Replacement battery for EK1029 (1.0 oz.)	\$ 49.00
3945865	BA151	004146	Rechargeable nickel-metal hydride (NiMH) battery for RI150, RI250, HDI302, RI810S, Set820/820S, Set810/810S, Set250/250S/250-J, Set50 and A200	\$ 25.00
3777882	BA2015	009950	Accupack rechargeable battery unit for ew G2/G3 and 2000 Series transmitters, requires L2015 charging station, 8-10 hours of operation	\$ 109.00
3945866	BA300	500898	Rechargeable battery for Set830(S), Set840(S), Set900, IS410, HDI830, EKI830, RI410, RI830/830S, RI840/840-S, RI900	\$ 65.00
3945867	BA90	003261	Rechargeable battery for RI100-A and RI100-J	\$ 20.00
4092734	BAG-25/45	077408	Carrying case for 46 and 26 series headsets	\$ 35.00
3777872	BB3	USBB3	3 ft. coaxial cable (RG58) with BNC connectors	\$ 12.95
3864178	BB3KIT	USBB3 KIT	(8) BB3 - 3 ft. coaxial cables (RG58) with BNC connectors, ideal for use with AC3000 and AC3200	\$ 139.00
3945868	CA2	009986	Camera mounting adapter for EK100G3 or EK2000	\$ 29.00
3945871	CC2-EW	009826	Carrying case for evolution wireless G2 1/3/500 Series, hard-shell polymer, foam lined	\$ 89.00
3945872	CC3-EW	503168	Carrying case for evolution wireless G3 1/3/500 Series	\$ 75.00
4523955	CHG 2	506219	2 Bay table top chg/ pwr sup	\$ 274.95
3945873	CI1	005021	Instrument cable for bodypack transmitter	\$ 49.00
3945874	CI1-4	503163	Instrument cable, 1/4" to 3-pin special connector	\$ 65.00
4523956	CL 5	505976	Antenna cable 5 m	\$ 57.95
3945875	CL1	005022	Line output cable for EK100G3 with 1/8 in. miniplug to 3.5mm threaded ew connector	\$ 29.00
3806547	CL2	004840	Line cable for ew bodypack transmitters, female XLR to 3.5mm threaded ew connector	\$ 25.00
3945876	DC2	009827	DC power adapter for ew G2/G3 and 2000 Series bodypack receivers	\$ 89.00
3773705	DRUMKIT600	504296	Includes (2) e602-II cardioid dynamic for kick drum, (4) e604 cardioid dynamic for toms/snare, (1) e614 super-cardioid condenser for overheads/hat, (1) custom slim-line aluminum case with die-cut foam to protect your investment	\$ 1,249.00
3773706	e602II	500797	Cardioid dynamic for bass drum with stand mount. 19.4 oz.	\$ 199.00
3773707	e604	004519	Cardioid dynamic with stand mount and M2H504 mount for drum rims and suspension mounts. 2.1 oz.	\$ 179.00
3773708	e608	004520	Super-cardioid clip-on dynamic with flexible gooseneck for brass, wind instruments and drums. Includes MZQ608 clip. 0.71 oz.	\$ 229.00
3773709	e609SILVER	500074	Super-cardioid dynamic for guitar amplifiers. Includes MZQ100 clip. 6.4 oz.	\$ 139.00
3773710	e614	008895	Super-cardioid condenser for drum overheads. Includes MZQ100 clip. 6.5 oz.	\$ 279.00
3773711	e835	004513	Handheld cardioid dynamic with MZQ800 clip. 11.6 oz.	\$ 129.00
3782212	e835fx	505681	Handheld cardioid dynamic with Mic Control™ effects button, featuring TC-Helicon™ technology	\$ 159.00
3773712	e835-S	004514	Handheld cardioid dynamic with on/off switch and MZQ800 clip. 11.6 oz.	\$ 139.00
3773713	e845	004515	Handheld super-cardioid dynamic. Includes MZQ800 clip. 11.6 oz.	\$ 179.00
3773714	e845-S	004516	Handheld super-cardioid dynamic with on/off switch. Includes MZQ800 clip. 11.6 oz.	\$ 189.00
3773715	e865	004846	Handheld super-cardioid condenser, includes MZQ800 clip. 11.6 oz.	\$ 339.00
3773716	e865-S	004847	Handheld super-cardioid condenser with on/off switch. Includes MZQ800 clip. 11.6 oz.	\$ 349.00
3773717	e901	500198	Professional pre-polarized half-cardioid boundary layer condenser for bass drum, piano and low-frequency instruments. 1 lb. 2.4 oz.	\$ 309.00
3773718	e902	500199	Professional cardioid dynamic with stand receiver for bass drum. 15.9 oz.	\$ 259.00
3773719	e904	500200	Professional cardioid dynamic with stand receiver and MZH604 clip for drum rims and suspension mounts. 4.4 oz.	\$ 259.00
3773721	e906	500202	Professional super-cardioid dynamic with three-position presence filter, MZQ100 clip for guitar cabinet. 4.8 oz.	\$ 239.00
3773722	e908B	500203	Professional cardioid condenser with flexible gooseneck for wind instruments with MZH908B quick release clip and MZA900P phantom power adapter. 4.0 oz.	\$ 349.00
3773723	e908B-EW	500204	Professional cardioid condenser for wind instruments with MZH908B quick release clip and evolution wireless connector. 2.9 oz.	\$ 259.00
3773724	e908D	500205	Professional cardioid condenser with flexible gooseneck for drums with MZH908D dual mounting clip and MZA900P phantom power adapter. 4.8 oz.	\$ 349.00
3773727	e91258K	500875	Pre-polarized condenser boundary microphone, half-cardioid pick-up pattern, with programmable switch (PTT, PTM, On/Off), black	\$ 439.00
3773994	e914	500206	Professional cardioid condenser with pre-attenuation and bass roll-off switches for acoustic guitar, overheads, orchestras and grand pianos. 6.8 oz.	\$ 509.00
3773730	e935	009421	Professional handheld cardioid dynamic with MZQ800 clip (11.6 oz.)	\$ 219.00
3773731	e945	009422	Professional handheld supercardioid dynamic with MZQ800 clip (11.6 oz.)	\$ 279.00
3773732	e965	500881	Professional dual-diaphragm condenser with selectable cardioid or supercardioid patterns, -10 dB pad and low cut switches	\$ 879.00
3773733	EK100G3-A	503125	Portable diversity receiver with CL1 1/8" and CL100 XLR unbalanced output cables, CA2 camera mount adapter. (516-558 MHz)	\$ 539.00
3773734	EK100G3-B	503531	Portable diversity receiver with CL1 1/8" and CL100 XLR unbalanced output cables, CA2 camera mount adapter. (626-668 MHz)	\$ 539.00
3773735	EK100G3-G	503530	Portable diversity receiver with CL1 1/8" and CL100 XLR unbalanced output cables, CA2 camera mount adapter. (566-608 MHz)	\$ 539.00
3773739	EK2000-Aw	503150	Portable single-channel diversity receiver. Frequency range Aw (516 / 558 MHz)	\$ 1,129.00
3773740	EK2000-Bw	503817	Portable single-channel diversity receiver. Frequency range Bw (626 / 698 MHz)	\$ 1,129.00
3773741	EK2000-Gw	503815	Portable single-channel diversity receiver. Frequency range Gw (558 / 626 MHz)	\$ 1,129.00
3773736	EK2000EM-Aw	503153	Single-channel, stereo IEM bodypack receiver with IE4 earbuds. Frequency range Aw (516 / 558 MHz)	\$ 879.00
3773737	EK2000EM-Bw	503864	Single-channel, stereo IEM bodypack receiver with IE4 earbuds. Frequency range Bw (626 / 698 MHz)	\$ 879.00
3773738	EK2000EM-Gw	503862	Single-channel, stereo IEM bodypack receiver with IE4 earbuds. Frequency range Gw (558 / 626 MHz)	\$ 879.00
3773742	EK2020-D-II-US	504795	Tourguide 2020 digital bodypack receiver (926-928 MHz). Includes internal rechargeable battery and integrated clip. Requires headphone or induction neckloop (order separately).	\$ 509.00
3773743	EK300EMG3-A	503137	Diversity bodypack receiver with IE4 ear buds (516-558 MHz)	\$ 629.00
3773744	EK300EMG3-B	503652	Diversity bodypack receiver with IE4 ear buds (626-668 MHz)	\$ 629.00
3773745	EK300EMG3-G	503651	Diversity bodypack receiver with IE4 ear buds (566-608 MHz)	\$ 629.00

3782214	EK830	505631	Backpack infrared receiver for two channel/stereo (2.3/2.8 MHz) systems. Includes BA300 rechargeable battery. Requires headphones or induction neckloop (ordered separately).	\$ 259.00
4471574	EKP AVX-4-US	505864	Plug-on receiver	\$ 625.00
3737349	EM100G3-A	503512	True diversity, rack-mountable receiver with NT2-3-US power supply, GA3 rack kit not included. (516-558 MHz)	\$ 569.00
3737350	EM100G3-B	503518	True diversity, rack-mountable receiver with NT2-3-US power supply, GA3 rack kit not included. (626-668 MHz)	\$ 569.00
3737351	EM100G3-G	503515	True diversity, rack-mountable receiver with NT2-3-US power supply, GA3 rack kit not included. (566-608 MHz)	\$ 569.00
3737355	EM2050-Aw	503144	Dual-channel, true diversity rackmount receiver with integrated active antenna splitter. Frequency range Aw (516 / 558 MHz)	\$ 3,509.00
3737356	EM2050-Bw	503746	Dual-channel, true diversity rackmount receiver with integrated active antenna splitter. Frequency range Bw (626 / 698 MHz)	\$ 3,509.00
3737357	EM2050-Gw	503742	Dual-channel, true diversity rackmount receiver with integrated active antenna splitter. Frequency range Gw (558 / 626 MHz)	\$ 3,509.00
3737358	EM300G3-A	503587	True diversity, rack-mountable receiver with GA3 rack mount kit and NT2-3-US power supply (516-558 MHz)	\$ 689.00
3737359	EM300G3-B	503591	True diversity, rack-mountable receiver with GA3 rack mount kit and NT2-3-US power supply (626-668 MHz)	\$ 689.00
3737360	EM300G3-G	503589	True diversity, rack-mountable receiver with GA3 rack mount kit and NT2-3-US power supply (566-608 MHz)	\$ 689.00
3737361	EM500G3-A	503658	True diversity, rack-mountable receiver with GA3 rack mount kit and NT2-3-US power supply (516-558 MHz)	\$ 759.00
3737362	EM500G3-B	503662	True diversity, rack-mountable receiver with GA3 rack mount kit and NT2-3-US power supply (626-668 MHz)	\$ 759.00
3737363	EM500G3-G	503660	True diversity, rack-mountable receiver with GA3 rack mount kit and NT2-3-US power supply (566-608 MHz)	\$ 759.00
3945885	EP01-100	505963	Stereo in-ear phones (standard 39 in. cable) - Box of 50	\$ 999.00
3946097	EP01-140	505964	Stereo in-ear phones (55 in. cable, 90° plug) - Box of 50	\$ 999.00
3945886	EP01-EP	505979	Spare ear pads EP 01 (40 pieces)	\$ 10.00
3945889	EP405L	037080	Black classic ear cushions for for RR820, R810, R1150, R1250, R1500, R100A, R1100-J and A200 (pair)	\$ 22.50
3945890	EP405L-TRA	040949	Translucent, hypoallergenic ear cushions for RR820, R810, R1150, R1250, R1500, R100A, R1100-J and A200 (pair)	\$ 25.00
3945891	EPACK835	502518	e835 microphone, MZQ800 clip, SEMS3000 stand and C125 cable. 8.9 lbs.	\$ 159.00
3737678	EW100ENG3-G	503110	SK100 G3 backpack, ME2 omni lavaliar, SKP100 G3 plug-on for dynamic mics and EK100 G3 portable receiver, with 1/8" and XLR unbalanced output cables and camera mount. (516-558 MHz)	\$ 999.00
3737674	EW100ENG3-B	503308	SK100 G3 backpack, ME2 omni lavaliar, SKP100 G3 plug-on for dynamic mics and EK100 G3 portable receiver, with 1/8" and XLR unbalanced output cables and camera mount. (626-668 MHz)	\$ 999.00
3737675	EW100ENG3-G	503307	SK100 G3 backpack, ME2 omni lavaliar, SKP100 G3 plug-on for dynamic mics and EK100 G3 portable receiver, with 1/8" and XLR unbalanced output cables and camera mount. (566-608 MHz)	\$ 999.00
3737676	EW112G3-A	503169	SK100 G3 backpack transmitter, ME2 omni lavaliar and EM100 G3 rack-mountable receiver. GA3 rack kit not included. (516-558 MHz)	\$ 819.00
3737677	EW112G3-B	503175	SK100 G3 backpack transmitter, ME2 omni lavaliar and EM100 G3 rack-mountable receiver. GA3 rack kit not included. (626-668 MHz)	\$ 819.00
3782223	EW112G3CC-A	U5EW112G3CC-A	ew 112 G3 (SK100 G3 backpack, ME 2 omni lavaliar, EM100 G3 receiver) with GA3 rack-mount kit. (518-558 MHz)	\$ 859.00
3782224	EW112G3CC-B	U5EW112G3CC-B	ew 112 G3 (SK100 G3 backpack, ME 2 omni lavaliar, EM100 G3 receiver) with GA3 rack-mount kit. (626-668 MHz)	\$ 859.00
3782225	EW112G3CC-G	U5EW112G3CC-G	ew 112 G3 (SK100 G3 backpack, ME 2 omni lavaliar, EM100 G3 receiver) with GA3 rack-mount kit. (566-608 MHz)	\$ 859.00
3737678	EW112G3-G	503172	SK100 G3 backpack transmitter, ME2 omni lavaliar and EM100 G3 rack-mountable receiver. GA3 rack kit not included. (566-608 MHz)	\$ 819.00
3737679	EW112P63-A	503107	SK100 G3 backpack, ME2 omni lavaliar, EK100 portable receiver, C1 1/8" output cable, CL100 XLR unbalanced output cable, CA2 camera mount. (516-558 MHz)	\$ 789.00
3737679	EW112P63-B	503284	SK100 G3 backpack, ME2 omni lavaliar, EK100 portable receiver, C1 1/8" output cable, CL100 XLR unbalanced output cable, CA2 camera mount. (626-668 MHz)	\$ 789.00
3737679	EW112P63-G	503283	SK100 G3 backpack, ME2 omni lavaliar, EK100 portable receiver, C1 1/8" output cable, CL100 XLR unbalanced output cable, CA2 camera mount. (566-608 MHz)	\$ 789.00
3737371	EW122G3-A	503187	SK100 G3 backpack transmitter, ME4 cardioid lavaliar and EM100 G3 rack-mountable receiver. GA3 rack kit not included. (516-558 MHz)	\$ 819.00
3737372	EW122G3-B	503193	SK100 G3 backpack transmitter, ME4 cardioid lavaliar and EM100 G3 rack-mountable receiver. GA3 rack kit not included. (626-668 MHz)	\$ 819.00
3782226	EW122G3CC-A	U5EW122G3CC-A	ew 122 G3 (SK100 G3 backpack, ME 4 cardioid lavaliar, EM100 G3 receiver) with GA3 rack-mount kit. (518-558 MHz)	\$ 859.00
3782227	EW122G3CC-B	U5EW122G3CC-B	ew 122 G3 (SK100 G3 backpack, ME 4 cardioid lavaliar, EM100 G3 receiver) with GA3 rack-mount kit. (626-668 MHz)	\$ 859.00
3782228	EW122G3CC-G	U5EW122G3CC-G	ew 122 G3 (SK100 G3 backpack, ME 4 cardioid lavaliar, EM100 G3 receiver) with GA3 rack-mount kit. (566-608 MHz)	\$ 859.00
3737373	EW122G3-G	503190	SK100 G3 backpack transmitter, ME4 cardioid lavaliar and EM100 G3 rack-mountable receiver. GA3 rack kit not included. (566-608 MHz)	\$ 819.00
3737374	EW122P63-A	503108	SK100 G3 backpack transmitter, ME4 cardioid lavaliar, EK100 portable receiver with C1 1/8" and CL100 XLR unbalanced output cables, CA2 camera mount. (516-558 MHz)	\$ 789.00
3737375	EW122P63-B	503292	SK100 G3 backpack transmitter, ME4 cardioid lavaliar, EK100 portable receiver with C1 1/8" and CL100 XLR unbalanced output cables, CA2 camera mount. (626-668 MHz)	\$ 789.00
3737376	EW122P63-G	503291	SK100 G3 backpack transmitter, ME4 cardioid lavaliar, EK100 portable receiver with C1 1/8" and CL100 XLR unbalanced output cables, CA2 camera mount. (566-608 MHz)	\$ 789.00
3737377	EW135G3-A	503237	SKM100 G3 handheld transmitter with e835 cardioid dynamic capsule and EM100 G3 rack-mountable diversity receiver. GA3 rack kit not included. (516-558 MHz)	\$ 759.00
3737378	EW135G3-B	503243	SKM100 G3 handheld transmitter with e835 cardioid dynamic capsule and EM100 G3 rack-mountable diversity receiver. GA3 rack kit not included. (626-668 MHz)	\$ 759.00
3782229	EW135G3CC-A	U5EW135G3CC-A	ew 135 G3 (SKM100 G3 handheld with e835 capsule and EM100 G3 receiver) with GA3 rack-mount kit. (518-558 MHz)	\$ 809.00
3782230	EW135G3CC-B	U5EW135G3CC-B	ew 135 G3 (SKM100 G3 handheld with e835 capsule and EM100 G3 receiver) with GA3 rack-mount kit. (626-668 MHz)	\$ 809.00
3782231	EW135G3CC-G	U5EW135G3CC-G	ew 135 G3 (SKM100 G3 handheld with e835 capsule and EM100 G3 receiver) with GA3 rack-mount kit. (566-608 MHz)	\$ 809.00
3737379	EW135G3-G	503240	SKM100 G3 handheld transmitter with e835 cardioid dynamic capsule and EM100 G3 rack-mountable diversity receiver. GA3 rack kit not included. (566-608 MHz)	\$ 759.00
3737380	EW135P63-A	503109	SKM100 G3 handheld transmitter with e835 cardioid dynamic capsule, MZQ1 mic clip, EK100 G3 portable receiver with C1 1/8" and CL100 XLR unbalanced output cables, CA2 camera mount. (516-558 MHz)	\$ 759.00
3737381	EW135P63-B	503300	SKM100 G3 handheld transmitter with e835 cardioid dynamic capsule, MZQ1 mic clip, EK100 G3 portable receiver with C1 1/8" and CL100 XLR unbalanced output cables, CA2 camera mount. (626-668 MHz)	\$ 759.00
3737382	EW135P63-G	503299	SKM100 G3 handheld transmitter with e835 cardioid dynamic capsule, MZQ1 mic clip, EK100 G3 portable receiver with C1 1/8" and CL100 XLR unbalanced output cables, CA2 camera mount. GA3 rack kit not included. (566-608 MHz)	\$ 759.00
3737383	EW145G3-A	503255	SKM100 G3 handheld transmitter with e845 supercardioid dynamic capsule and EM100 G3 rack-mountable diversity receiver. GA3 rack kit not included. (516-558 MHz)	\$ 819.00
3737384	EW145G3-B	503259	SKM100 G3 handheld transmitter with e845 supercardioid dynamic capsule and EM100 G3 rack-mountable diversity receiver. GA3 rack kit not included. (626-668 MHz)	\$ 819.00
3737385	EW145G3-G	503257	SKM100 G3 handheld transmitter with e845 supercardioid dynamic capsule and EM100 G3 rack-mountable diversity receiver. GA3 rack kit not included. (566-608 MHz)	\$ 819.00
3737386	EW152G3-A	503205	SK100 G3 backpack transmitter, ME3-ew cardioid headset and EM100 G3 rack-mountable diversity receiver. GA3 rack kit not included. (516-558 MHz)	\$ 819.00
3737387	EW152G3-B	503211	SK100 G3 backpack transmitter, ME3-ew cardioid headset and EM100 G3 rack-mountable diversity receiver. GA3 rack kit not included. (626-668 MHz)	\$ 819.00
3737388	EW152G3-G	503208	SK100 G3 backpack transmitter, ME3-ew cardioid headset and EM100 G3 rack-mountable diversity receiver. GA3 rack kit not included. (566-608 MHz)	\$ 819.00
3737389	EW165G3-A	503269	SKM100 G3 handheld transmitter with e865 supercardioid condenser capsule and EM100 G3 rack-mountable diversity receiver. GA3 rack kit not included. (516-558 MHz)	\$ 939.00
3737390	EW165G3-B	503273	SKM100 G3 handheld transmitter with e865 supercardioid condenser capsule and EM100 G3 rack-mountable diversity receiver. GA3 rack kit not included. (626-668 MHz)	\$ 939.00
3737391	EW165G3-G	503271	SKM100 G3 handheld transmitter with e865 supercardioid condenser capsule and EM100 G3 rack-mountable diversity receiver. GA3 rack kit not included. (566-608 MHz)	\$ 939.00
3737392	EW172G3-A	503223	SK100 G3 backpack transmitter, C1 instrument cable and EM100 G3 rack-mountable diversity receiver. GA3 rack kit not included. (516-558 MHz)	\$ 629.00
3737393	EW172G3-B	503227	SK100 G3 backpack transmitter, C1 instrument cable and EM100 G3 rack-mountable diversity receiver. GA3 rack kit not included. (626-668 MHz)	\$ 629.00
3782232	EW172G3CC-A	U5EW172G3CC-A	ew 172 G3 (Backpack transmitter, C1 instrument cable, rack-mountable receiver) with GA3 rack-mount kit. (518-558 MHz)	\$ 679.00
3782233	EW172G3CC-B	U5EW172G3CC-B	ew 172 G3 (Backpack transmitter, C1 instrument cable, rack-mountable receiver) with GA3 rack-mount kit. (626-668 MHz)	\$ 679.00
3782234	EW172G3CC-G	U5EW172G3CC-G	ew 172 G3 (Backpack transmitter, C1 instrument cable, rack-mountable receiver) with GA3 rack-mount kit. (566-608 MHz)	\$ 679.00
3737394	EW172G3-G	503225	SK100 G3 backpack transmitter, C1 instrument cable and EM100 G3 rack-mountable diversity receiver. GA3 rack kit not included. (566-608 MHz)	\$ 629.00
3782241	EW172G3MKE2CC-A	U5EW172G3MKE2-A	ew 172 G3 (backpack transmitter, C1 instrument cable, rack-mountable receiver) with GA3 rack-mount kit and (black) MKE2-EW Gold omni lavaliar. (518-558 MHz)	\$ 1,169.00
3782242	EW172G3MKE2CC-B	U5EW172G3MKE2-B	ew 172 G3 (backpack transmitter, C1 instrument cable, rack-mountable receiver) with GA3 rack-mount kit and (black) MKE2-EW Gold omni lavaliar. (626-668 MHz)	\$ 1,169.00
3782243	EW172G3MKE2CC-G	U5EW172G3MKE2-G	ew 172 G3 (backpack transmitter, C1 instrument cable, rack-mountable receiver) with GA3 rack-mount kit and (black) MKE2-EW Gold omni lavaliar. (566-608 MHz)	\$ 1,169.00
3737395	EW300-2IEMG3-A	504278	(2) EK300 IEM G3 backpack receivers, (2) IE4 earbuds, (1) SR300 G3 rack-mountable stereo transmitter with GA3 rack kit. (518-558 MHz)	\$ 1,629.00
3737396	EW300-2IEMG3-B	504280	(2) EK300 IEM G3 backpack receivers, (2) IE4 earbuds, (1) SR300 G3 rack-mountable stereo transmitter with GA3 rack kit. (626-668 MHz)	\$ 1,629.00
3737397	EW300-2IEMG3-G	504279	(2) EK300 IEM G3 backpack receivers, (2) IE4 earbuds, (1) SR300 G3 rack-mountable stereo transmitter with GA3 rack kit. (566-608 MHz)	\$ 1,629.00
3737398	EW300IEMG3-A	503420	SR300IEM G3 rack-mountable stereo transmitter with GA3 rack kit and front antenna mount cable, EK300IEM G3 backpack receiver and IE4 earbuds (516-558 MHz)	\$ 1,249.00
3737399	EW300IEMG3-B	503426	SR300IEM G3 rack-mountable stereo transmitter with GA3 rack-mount kit and front antenna mount cable, EK300IEM G3 backpack receiver and IE4 earbuds (626-668 MHz)	\$ 1,249.00
3737800	EW300IEMG3-G	503423	SR300IEM G3 rack-mountable stereo transmitter with GA3 rack-mount kit and front antenna mount cable, EK300IEM G3 backpack receiver and IE4 earbuds (566-608 MHz)	\$ 1,249.00
3782244	EW312/335G3-A	U5EW312/335G3-A	SKM300 G3 handheld with e835 cardioid dynamic capsule, EM300 G3 receiver, GA3 rack-mount kit, SK300 G3 backpack transmitter, ME2 omni lavaliar and AM2 (516-558 MHz)	\$ 1,579.00
3782245	EW312/335G3-B	U5EW312/335G3-B	SKM300 G3 handheld with e835 cardioid dynamic capsule, EM300 G3 receiver, GA3 rack-mount kit, SK300 G3 backpack transmitter, ME2 omni lavaliar and AM2 (626-668 MHz)	\$ 1,579.00
3782246	EW312/335G3-G	U5EW312/335G3-G	SKM300 G3 handheld with e835 cardioid dynamic capsule, EM300 G3 receiver, GA3 rack-mount kit, SK300 G3 backpack transmitter, ME2 omni lavaliar and AM2 (566-608 MHz)	\$ 1,579.00
3782247	EW312/345G3-A	U5EW312/345G3-A	SKM300 G3 handheld with e845 supercardioid dynamic capsule, EM300 G3 receiver, GA3 rack-mount kit, SK300 G3 backpack, ME2 omni lavaliar and AM2. (516-558 MHz)	\$ 1,629.00
3782248	EW312/345G3-B	U5EW312/345G3-B	SKM300 G3 handheld with e845 supercardioid dynamic capsule, EM300 G3 receiver, GA3 rack-mount kit, SK300 G3 backpack, ME2 omni lavaliar and AM2. (626-668 MHz)	\$ 1,629.00
3782249	EW312/345G3-G	U5EW312/345G3-G	SKM300 G3 handheld with e845 supercardioid dynamic capsule, EM300 G3 receiver, GA3 rack-mount kit, SK300 G3 backpack, ME2 omni lavaliar and AM2. (566-608 MHz)	\$ 1,629.00
3782250	EW312/365G3-A	U5EW312/365G3-A	SKM300 G3 handheld with e865 supercardioid condenser capsule, EM300 G3 receiver, GA3 rack-mount kit, SK300 G3 backpack, ME2 omni lavaliar and AM2. (516-558 MHz)	\$ 1,749.00
3782251	EW312/365G3-B	U5EW312/365G3-B	SKM300 G3 handheld with e865 supercardioid condenser capsule, EM300 G3 receiver, GA3 rack-mount kit, SK300 G3 backpack, ME2 omni lavaliar and AM2. (626-668 MHz)	\$ 1,749.00
3782252	EW312/365G3-G	U5EW312/365G3-G	SKM300 G3 handheld with e865 supercardioid condenser capsule, EM300 G3 receiver, GA3 rack-mount kit, SK300 G3 backpack, ME2 omni lavaliar and AM2. (566-608 MHz)	\$ 1,749.00
3737801	EW312G3-A	503330	SK300 G3 backpack transmitter, ME2 omni lavaliar and EM300 G3 diversity receiver with GA3 rack-mount kit. (516-558 MHz)	\$ 1,069.00
3737802	EW312G3-B	503334	SK300 G3 backpack transmitter, ME2 omni lavaliar and EM300 G3 rack-mountable diversity receiver with GA3 rack-mount kit. (626-668 MHz)	\$ 1,069.00
3737803	EW312G3-G	503332	SK300 G3 backpack transmitter, ME2 omni lavaliar and EM300 G3 rack-mountable diversity receiver with GA3 rack-mount kit. (566-608 MHz)	\$ 1,069.00
3782253	EW322/335G3-A	U5EW322/335G3-A	SKM300 G3 handheld with e835 cardioid dynamic capsule, EM300 G3 receiver, GA3 rack-mount kit, SK300 G3 backpack, ME4 cardioid lavaliar and AM2. (516-558 MHz)	\$ 1,579.00
3782254	EW322/335G3-B	U5EW322/335G3-B	SKM300 G3 handheld with e835 cardioid dynamic capsule, EM300 G3 receiver, GA3 rack-mount kit, SK300 G3 backpack, ME4 cardioid lavaliar and AM2. (626-668 MHz)	\$ 1,579.00
3782255	EW322/335G3-G	U5EW322/335G3-G	SKM300 G3 handheld with e835 cardioid dynamic capsule, EM300 G3 receiver, GA3 rack-mount kit, SK300 G3 backpack, ME4 cardioid lavaliar and AM2. (566-608 MHz)	\$ 1,579.00
3782256	EW322/345G3-A	U5EW322/345G3-A	SKM300 G3 handheld with e845 supercardioid dynamic capsule, EM300 G3 receiver, GA3 rack-mount kit, SK300 G3 backpack, ME4 cardioid lavaliar and AM2. (516-558 MHz)	\$ 1,629.00
3782257	EW322/345G3-B	U5EW322/345G3-B	SKM300 G3 handheld with e845 supercardioid dynamic capsule, EM300 G3 receiver, GA3 rack-mount kit, SK300 G3 backpack, ME4 cardioid lavaliar and AM2. (626-668 MHz)	\$ 1,629.00
3782258	EW322/345G3-G	U5EW322/345G3-G	SKM300 G3 handheld with e845 supercardioid dynamic capsule, EM300 G3 receiver, GA3 rack-mount kit, SK300 G3 backpack, ME4 cardioid lavaliar and AM2. (566-608 MHz)	\$ 1,629.00
3782259	EW322/365G3-A	U5EW322/365G3-A	SKM300 G3 handheld with e865 supercardioid condenser capsule, EM300 G3 receiver, GA3 rack-mount kit, SK300 G3 backpack, ME4 cardioid lavaliar and AM2. (516-558 MHz)	\$ 1,749.00
3782260	EW322/365G3-B	U5EW322/365G3-B	SKM300 G3 handheld with e865 supercardioid condenser capsule, EM300 G3 receiver, GA3 rack-mount kit, SK300 G3 backpack, ME4 cardioid lavaliar and AM2. (626-668 MHz)	\$ 1,749.00
3782261	EW322/365G3-G	U5EW322/365G3-G	SKM300 G3 handheld with e865 supercardioid condenser capsule, EM300 G3 receiver, GA3 rack-mount kit, SK300 G3 backpack, ME4 cardioid lavaliar and AM2. (566-608 MHz)	\$ 1,749.00
3737680	EW322G3-A	503345	SK300 G3 backpack transmitter, ME4 cardioid lavaliar and EM300 G3 rack-mountable diversity receiver with GA3 rack-mount kit. (516-558 MHz)	\$ 1,069.00
3737804	EW322G3-B	503349	SK300 G3 backpack transmitter, ME4 cardioid lavaliar and EM300 G3 rack-mountable diversity receiver with GA3 rack-mount kit. (626-668 MHz)	\$ 1,069.00
3737805	EW322G3-G	503347	SK300 G3 backpack transmitter, ME4 cardioid lavaliar and EM300 G3 rack-mountable diversity receiver with GA3 rack-mount kit. (566-608 MHz)	\$ 1,069.00
3737806	EW335G3-A	503375	SKM300 G3 handheld transmitter with e835 dynamic cardioid capsule and EM300 G3 rack-mountable diversity receiver with GA3 rack-mount kit. (516-558 MHz)	\$ 1,069.00
3737807	EW335G3-B	503379	SKM300 G3 handheld transmitter with e835 dynamic cardioid capsule and EM300 G3 rack-mountable diversity receiver with GA3 rack-mount kit. (626-668 MHz)	\$ 1,069.00
3737808	EW335G3-G	503377	SKM300 G3 handheld transmitter with e835 dynamic cardioid capsule and EM300 G3 rack-mountable diversity receiver with GA3 rack-mount kit. (566-608 MHz)	\$ 1,069.00
3737809	EW345G3-A	503390	SKM300 G3 handheld with e845 dynamic supercardioid capsule and EM300 G3 rack-mountable diversity receiver with GA3 rack-mount kit. (516-558 MHz)	\$ 1,129.00
3737810	EW345G3-B	503394	SKM300 G3 handheld with e845 dynamic supercardioid capsule and EM300 G3 rack-mountable diversity receiver with GA3 rack-mount kit. (626-668 MHz)	\$ 1,129.00
3737811	EW345G3-G	503392	SKM300 G3 handheld with e845 dynamic supercardioid capsule and EM300 G3 rack-mountable diversity receiver with GA3 rack-mount kit. (566-608 MHz)	\$ 1,129.00
3737812	EW352G3-A	503360	SK300 G3 backpack transmitter, ME3-ew cardioid headset and EM300 G3 rack-mountable diversity receiver with GA3 rack-mount kit. (516-558 MHz)	\$ 1,129.00
3737813	EW352G3-B	503364	SK300 G3 backpack transmitter, ME3-ew cardioid headset and EM300 G3 rack-mountable diversity receiver with GA3 rack-mount kit. (626-668 MHz)	\$ 1,129.00

3773814	EW352G3-G	503362	SKM300 G3 backpack transmitter, ME3-ew cardioid headset and EM300 G3 rack-mountable diversity receiver with GA3 rack-mount kit. (566-608 MHz)	\$ 1,129.00
3773815	EW365G3-A	503405	SKM300 G3 handheld transmitter with e865 supercardioid condenser capsule and EM300 G3 rack-mountable diversity receiver with GA3 rack-mount kit. (516-558 MHz)	\$ 1,249.00
3773816	EW365G3-B	503409	SKM300 G3 handheld transmitter with e865 supercardioid condenser capsule and EM300 G3 rack-mountable diversity receiver with GA3 rack-mount kit. (626-668 MHz)	\$ 1,249.00
3773817	EW365G3-G	503407	SKM300 G3 handheld transmitter with e865 supercardioid condenser capsule and EM300 G3 rack-mountable diversity receiver with GA3 rack-mount kit. (566-608 MHz)	\$ 1,249.00
3773818	EW500-935G3-A	503467	SKM500 G3 handheld transmitter with e935 cardioid dynamic capsule and EM500 G3 rack-mountable diversity receiver with GA3 rack-mount kit. (516-558 MHz)	\$ 1,219.00
3773819	EW500-935G3-B	503471	SKM500 G3 handheld transmitter with e935 cardioid dynamic capsule and EM500 G3 rack-mountable diversity receiver with GA3 rack-mount kit. (626-668 MHz)	\$ 1,219.00
3773820	EW500-935G3-G	503469	SKM500 G3 handheld transmitter with e935 cardioid dynamic capsule and EM500 G3 rack-mountable diversity receiver with GA3 rack-mount kit. (566-608 MHz)	\$ 1,219.00
3773821	EW500-945G3-A	503482	SKM500 G3 handheld transmitter with e945 supercardioid dynamic capsule and EM500 G3 rack-mountable diversity receiver with GA3 rack-mount kit. (516-558 MHz)	\$ 1,249.00
3773822	EW500-945G3-B	503486	SKM500 G3 handheld transmitter with e945 supercardioid dynamic capsule and EM500 G3 rack-mountable diversity receiver with GA3 rack-mount kit. (626-668 MHz)	\$ 1,249.00
3773823	EW500-945G3-G	503484	SKM500 G3 handheld transmitter with e945 supercardioid dynamic capsule and EM500 G3 rack-mountable diversity receiver with GA3 rack-mount kit. (566-608 MHz)	\$ 1,249.00
3773824	EW500-965G3-A	503497	SKM500 G3 handheld transmitter with e965 true condenser, multi-pattern capsule and EM500 G3 rack-mountable diversity receiver with GA3 rack-mount kit. (516-558 MHz)	\$ 1,879.00
3773825	EW500-965G3-B	503501	SKM500 G3 handheld transmitter with e965 true condenser, multi-pattern capsule and EM500 G3 rack-mountable diversity receiver with GA3 rack-mount kit. (626-668 MHz)	\$ 1,879.00
3773826	EW500-965G3-G	503499	SKM500 G3 handheld transmitter with e965 true condenser, multi-pattern capsule and EM500 G3 rack-mountable diversity receiver with GA3 rack-mount kit. (566-608 MHz)	\$ 1,879.00
3773827	EW512G3-A	503437	SK500 G3 backpack transmitter, MKE2-ew Gold omni lavalier (black) and EM500 G3 rack-mountable diversity receiver with GA3 rack-mount kit. (516-558 MHz)	\$ 1,319.00
3773828	EW512G3-B	503441	SK500 G3 backpack transmitter, MKE2-ew Gold omni lavalier (black) and EM500 G3 rack-mountable diversity receiver with GA3 rack-mount kit. (626-668 MHz)	\$ 1,319.00
3773829	EW512G3-G	503439	SK500 G3 backpack transmitter, MKE2-ew Gold omni lavalier (black) and EM500 G3 rack-mountable diversity receiver with GA3 rack-mount kit. (566-608 MHz)	\$ 1,319.00
3773830	EW572G3-A	503452	SK500 G3 backpack transmitter, G1 instrument cable and EM500 G3 rack-mountable diversity receiver with GA3 rack-mount kit. (516-558 MHz)	\$ 1,069.00
3773831	EW572G3-B	503456	SK500 G3 backpack transmitter, G1 instrument cable and EM500 G3 rack-mountable diversity receiver with GA3 rack-mount kit. (626-668 MHz)	\$ 1,069.00
3773832	EW572G3-G	503454	SK500 G3 backpack transmitter, G1 instrument cable and EM500 G3 rack-mountable diversity receiver with GA3 rack-mount kit. (566-608 MHz)	\$ 1,069.00
3782262	EWMICBAG	USEWMICBAG	Softsized, padded, evolution wireless bag, holds (1) EM, (1) SK and (1) SKM	\$ 65.00
3773834	EZL2020-20L	500542	Carrying case with charger for (20) HDE2020-D-II-US or EK2020-D-II-US receivers. Offers auto "set all" to same frequency feature.	\$ 1,749.00
3773835	EZT3011	502566	Induction neck loop especially designed for use with R81305 and EK1830	\$ 79.00
3773836	EZT3012	504061	Induction neck loop for use with most Sennheiser backpack receivers	\$ 89.00
3782263	G3DIRKIT4	USG3DIRKIT4	Active antenna splitter kit for four receiver system using directional remote paddle antennas, includes ASA1/NT, (2) A2003-UHF, GA3	\$ 1,469.00
3782264	G3DIRKIT8	USG3DIRKIT8	Active antenna splitter kit for eight receiver system using directional remote paddle antennas, includes (2) ASA1/NT, (2) A2003-UHF, GA3, (2) B81	\$ 2,199.00
3782265	G3FRONTKIT4	USG3FRONTKIT4	Active antenna splitter kit for four receiver system using front-mount antennas, includes ASA1/NT, GA3, AM2	\$ 819.00
3782266	G3FRONTKIT8	USG3FRONTKIT8	Active antenna splitter kit for eight receiver system using front-mount antennas, includes (2) ASA1/NT, (2) GA3, AM2, (2) B81	\$ 1,609.00
3782267	G3IEMDIRKIT4	USG3IEMDIRKIT4	Active antenna combiner kit for four IEM transmitters with DC power distribution, includes AC3/NT, GA3, A2003-UHF	\$ 1,319.00
3782268	G3OMNIKIT4	USG3OMNIKIT4	Active antenna splitter kit for four receiver system using omni-directional remote paddle antennas, includes ASA1/NT, (2) A1031-U, GA3	\$ 1,159.00
3782269	G3OMNIKIT8	USG3OMNIKIT8	Active splitter kit for eight receiver system using omni-directional remote paddle antennas, includes (2) ASA1/NT, (2) A1031-U, GA3, (2) B81	\$ 1,879.00
3773837	GA1031-CC	040353	Rack adapter for S1015/NT, 1/2RU	\$ 59.00
3773839	GA3	503167	Rack-mount kit for evolution wireless G3, allowing (1) or (2) EM receivers, SR transmitters, ASA splitters or AC combiners to be mounted in a standard 19" rack	\$ 49.00
3782270	GAM1	504944	Single-channel rack-mount kit mounts one EM 10 receiver in a 19-inch rack, includes two rack-mount adapters, BNC cables and antenna front-mount adapters	\$ 79.00
3782271	GAM2	504945	Two-channel rack-mount kit mounts two EM 10 receivers side-by-side in a 19-inch rack, includes two rack-mount adapters, BNC cables, antenna front-mount adapters, two 1.2 antenna splitters and mounting material	\$ 259.00
3782272	GAM3	505669	Two-channel rack-mount kit mounts two EM 10 receivers side-by-side in a 19-inch rack	\$ 39.00
3851110	GZG1029	003226	Stand mount/swivel ball joint with 3/8 inch ceiling (11.0 oz.). GZP10 required for wall/ceiling mounting (ordered separately).	\$ 139.00
3945893	GZP10	003193	Ceiling/wall mounting plate for GZG1029 [5.0 oz.]	\$ 55.00
3945899	HD26Pro	505691	Professional closed headphone with split headband	\$ 409.00
3945901	HD380PRO	502717	Closed, around-the-ear collapsible professional monitoring headphones with E.A.R. technology, carrying case and detachable cable, black	\$ 179.00
3945903	HD600	004465	Award winning, audiophile-grade hi-fi professional stereo headphones	\$ 399.95
3945904	HD650	009969	Open-Aire, audiophile-grade hi-fi stereo headphones	\$ 499.95
3945908	HD8DJ	505792	Closed pro audio headphone metal construction, swivel ear cups, designed for professional recording equipment	\$ 349.00
3782273	HDE2020-D-II-US	504797	Tourguide 2020 stethophone receiver, 15M band (926-928 MHz). Includes internal rechargeable battery.	\$ 509.00
3773843	HD830	502019	Stethophone infrared receiver for two channel/stereo (2.3/2.8 MHz) systems. Includes BA300 rechargeable battery.	\$ 259.00
4296859	HMD 280-XQ	USHMD280-XQ	Supraural, closed headphones with supercardioid dynamic boom microphone, 9.9 ft coiled cable, 300 ohm speakers	\$ 319.00
4296866	HMD 281-XQ	USHMD281-XQ	Single-sided variant of HMD280 with XLR and 1/4 inch connectors	\$ 319.00
4092738	HMD26-II-600-X3K1	505776	Professional boomset, 600 ohm, with dynamic, hyper-cardioid microphone and Cable-II-X3K1 (XLR and 1/4")	\$ 569.00
3945910	HMD280-13	004977	HMD280 with pigtail	\$ 319.00
3945909	HMD280PRO	004976	HMD280 with pigtail and 64 ohm speakers	\$ 319.00
4296859	HMD280-XQ	USHMD280-XQ	Supraural, closed headphones with supercardioid dynamic boom microphone, 9.9 ft (3m) coiled cable, terminated in XLR and 1/4" connectors, 300 ohm speakers (7.76 oz)	\$ 319.00
3929760	HMD280-XQ-2	502714	Supraural, closed headphones with supercardioid dynamic boom microphone, 9.9 ft (3m) straight cable, and non-retail packaging. Terminated in XLR and 1/4" connectors, 300 ohm speakers (7.76 oz)	\$ 319.00
3945911	HMD281-13	004979	Single-sided variant of HMD280 with pigtail	\$ 289.00
3868276	HMD281PRO	004978	Single-sided variant of HMD280 with pigtail and 64 ohm speakers	\$ 289.00
4296866	HMD281-XQ	USHMD281-XQ	Single-sided variant of HMD280 with XLR and 1/4" connectors	\$ 319.00
3945913	HNP02-EP	505978	Spare ear pads HP 02 / NP 02 (40 pieces)	\$ 39.00
3945914	HP02-100	505965	On-ear headphones with adjustable headband (standard 39 in. cable) - Box of 20	\$ 629.00
4167749	HP02-100Single	USHP02-100	Headphones headband (standard 39 in. cable). Single unit	\$ 32.00
3946099	HP02-140	505966	On-ear headphones with adjustable headband (55 in. cable, 90" plug). Box of 20	\$ 629.00
3773844	HS2	005336	Headworn mic with integrated MKE2 Gold. 1.2 oz. LEMO 3 connector. Black.	\$ 539.00
3782274	HS2-3	USHS2-3	Headworn mic with integrated MKE2 Gold. 1.2 oz. LEMO 3 connector. Beige.	\$ 539.00
3782275	HS2-3-EW	USHS2-3-EW	Headworn mic with integrated MKE2 Gold. 1.2 oz. Beige. ew connector.	\$ 569.00
3773845	HS2-5	500218	Headworn mic with integrated MKE2 Gold. 1.2 oz. Black. Pigtail. No connector.	\$ 489.00
3773846	HS2-5-3	500219	Headworn mic with integrated MKE2 Gold. 1.2 oz. Beige. Pigtail. No connector.	\$ 489.00
3782277	HS2-EW	USHS2-EW	Headworn mic with integrated MKE2 Gold. 1.2 oz. Black. ew connector.	\$ 569.00
3773847	HSP2	009862	Lightweight headworn mic assembly with omnidirectional MKE platinum capsule (black), with 3-pin connector for 2000/3000/5000 Series bodypack transmitters (2.5 oz)	\$ 689.00
3773848	HSP2-3	009863	Lightweight headworn mic assembly with omnidirectional MKE platinum capsule (beige), with 3-pin connector for 2000/3000/5000 Series bodypack transmitters (2.5 oz)	\$ 689.00
3773849	HSP2-EW	009866	Lightweight headworn mic assembly with omni-directional MKE platinum capsule (black), ew connector (3 oz.). Also available in a medium size variant (add -M).	\$ 669.00
3773850	HSP2-EW-3	009872	Lightweight headworn mic assembly with omni-directional MKE platinum capsule (beige), ew connector (3 oz.). Also available in a medium size variant (add -M).	\$ 669.00
3773851	HSP4	009864	Lightweight headworn mic assembly with cardioid MKE platinum capsule (black), with 3-pin connector for 2000/3000/5000 Series bodypack transmitters (3.5 oz)	\$ 689.00
3773852	HSP4-3	009865	Lightweight headworn mic assembly with cardioid MKE platinum capsule (beige), with 3-pin connector for 2000/3000/5000 Series bodypack transmitters (3.5 oz)	\$ 689.00
3773853	HSP4-EW	009867	Lightweight headworn mic assembly with cardioid MKE platinum variant (black), ew connector. 3 oz. Also available in medium-size variant (add -M).	\$ 669.00
3773854	HSP4-EW-3	009873	Lightweight headworn mic assembly with cardioid MKE platinum variant (beige), ew connector. 3 oz.	\$ 669.00
3945915	HZL34-6E	002408	Monaural direct audio input cable with Euro plug and 3.5 mm jack plug, compatible with R8820-5, R810-5, R1250-1, and R1250S receivers.	\$ 99.00
3945916	HZL36-6E	002409	15 in binaural direct audio input cable with Euro plug and 3.5 mm jack plug, compatible with R8105 receivers	\$ 109.00
3782278	I15-C	USI15-C	ME34 cardioid capsule, MZH3015 gooseneck, MZT30 flange mount and MZS31 shock mount	\$ 439.00
3782279	I15-L	USI15-L	ME36 lobar mini shotgun capsule, MZH3015 gooseneck, MZT30 flange mount and MZS31 shock mount	\$ 559.00
3782280	I15-S	USI15-S	ME35 supercardioid capsule, MZH3015 gooseneck, MZT30 flange mount and MZS31 shock mount	\$ 439.00
3782281	I30H-C	USI30H-C	ME34 cardioid capsule, MZC30 cable and MZH30 ceiling hanger	\$ 439.00
3782282	I30H-L	USI30H-L	ME36 lobar mini shotgun capsule, MZC30 cable and MZH30 ceiling hanger	\$ 559.00
3782283	I30H-S	USI30H-S	ME35 supercardioid capsule, MZC30 cable and MZH30 ceiling hanger	\$ 439.00
3782284	I40-C	USI40-C	ME34 cardioid capsule, MZH3040 gooseneck, MZT30 flange mount and MZS31 shock mount	\$ 469.00
3782285	I40-L	USI40-L	ME36 lobar mini shotgun capsule, MZH3040 gooseneck, MZT30 flange mount and MZS31 shock mount	\$ 579.00
3782286	I40-S	USI40-S	ME35 supercardioid capsule, MZH3040 gooseneck, MZT30 flange mount and MZS31 shock mount	\$ 469.00
3782287	I42-C	USI42-C	ME34 cardioid capsule, MZH3042 gooseneck, MZT30 flange mount and MZS31 shock mount	\$ 479.00
3782288	I42-L	USI42-L	ME36 lobar mini shotgun capsule, MZH3042 gooseneck, MZT30 flange mount and MZS31 shock mount	\$ 589.00
3782289	I42-S	USI42-S	ME35 supercardioid capsule, MZH3042 gooseneck, MZT30 flange mount and MZS31 shock mount	\$ 479.00
3945919	IE54-L	525785	Spare Part: IE4 ear buds. Replacement ear cushions, LARGE, pack of 10	\$ 8.71
3945920	IE54-M	525784	Spare Part: IE4 ear buds. Replacement ear cushions, MEDIUM, pack of 10	\$ 8.71
3945921	IE54-S	525783	Spare Part: IE4 ear buds. Replacement ear cushions, SMALL, pack of 10	\$ 8.71
3945922	IZK20	003560	Mounting clamp for one S130 or S2130 (0.5 oz)	\$ 22.00
3945923	IZM20	003561	Mounting hardware for clustering up to four IZK20 mounting clamps (0.3 oz)	\$ 45.00
4092739	K6	504287	Powering module for K6 Series capsules, powered by either a single 1.5 V AA (battery life 150 hours) or phantom power. On/off switch with LED indicator and bass roll-off (4.0 oz)	\$ 319.00
4092740	K6-5M	057335	Case to hold one K6 Series Combo Kit	\$ 59.00
4092741	K6-P	504288	Phantom power only version of K6, no on/off switch (4.0 oz)	\$ 319.00
4344337	K6-PRD	USK6-P RD	Reduced Sensitivity version of K6P (phantom power only), no on/off switch (4.0 oz)	\$ 319.00
4344338	K6RD	USK6 RD	Reduced Sensitivity version of K6 for devices with audio inputs (such as camcorders) unable to handle high output of the K6 (4.0 oz.)	\$ 319.00
3945924	KA100-4ANT	004233	Right angle, copper core cable (black) for ME Modular capsules. 3-pin connector for 2000 / 3000 / 5000 Series bodypack transmitters	\$ 99.00
3945925	KA100-4GR	004234	Right angle, copper core cable (gray) for ME Modular capsules. 3-pin connector for 2000 / 3000 / 5000 Series bodypack transmitters	\$ 99.00
3945926	KA100-SANT	004245	Right angle, copper core cable (black) for ME Modular capsules. Pigtail (no connector)	\$ 49.00
3945927	KA100-60ANT	004237	Right angle, copper core cable (black) for ME Modular capsules. K6 / K6P adapter	\$ 99.00
3945928	KA100S-4ANT	004235	Straight steel-reinforced cable (black) for ME Modular capsules. 3-pin connector for 2000 / 3000 / 5000 Series bodypack transmitters	\$ 99.00
3945930	KA100S-SANT	004247	Straight, steel reinforced cable (black) for ME Modular capsules. Pigtail (no connector)	\$ 49.00
3945933	KA100S-PANT	004243	Straight, steel reinforced cable (black) for ME Modular capsules. XLR connector with integrated (P48 to P12) power adapter.	\$ 369.00
3945934	KA600	505633	XLR-3 to a 3.5 mm connector cable for shotgun microphones	\$ 25.00
3945935	KA600i	505799	XLR-3 to a 3.5 mm smartphone connector cable for shotgun microphones	\$ 25.00
3782297	KEN1	083322	Colored end caps for ew G2 SKM handheld transmitters, assortment of eight colors	\$ 35.00
3945936	KEN2	549344	Spare Part: EW G3, 2000 series handhelds. Colored end caps for G3 and 2000 Series SKM handhelds	\$ 25.32

3782302	KK2048K	008652	Cardioid capsule for use exclusively with the Sennheiser 2000 Series; black, includes padded nylon bag.	\$ 1,249.00
3782303	KK204NI	008651	Cardioid capsule for use exclusively with the Sennheiser 2000 Series; nickel, includes padded nylon bag.	\$ 1,249.00
3782304	KK205BK	008654	Super-cardioid capsule for use exclusively with the Sennheiser 2000 Series; black, includes padded nylon bag.	\$ 1,249.00
3782305	KK205NI	008653	Super-cardioid capsule for use exclusively with the Sennheiser 2000 Series; nickel, includes padded nylon bag.	\$ 1,249.00
3773857	KR20-7	003535	RF cable, connects XLR to S2130; two 3.5 mm mono plugs, 24 ft (4.5 oz) RG174	\$ 45.00
3777881	L2015	009828	Charging station for two BA2015 rechargeable battery units, requires NT1-1 power supply for one station or NT3-1 power supply for up to three stations	\$ 199.00
3851111	L300-10	502710	Charger with power supply for ten BA300 and ten HD1830, R1830, R1830-S, and R1900 receivers.	\$ 479.00
3777879	LA2	503162	Charging adapter for G3 and 2000 Series SKM handhelds, for use with L2015 charging station.	\$ 39.00
3945942	LAB500	505479	Trolley bag for LSP 500 Pro	\$ 379.00
3945943	LAP500	505478	Protective cover for LSP 500 Pro	\$ 129.00
3945944	LASS00	505666	Slip cover for LSP 500 Pro	\$ 59.00
3945945	LBA500	505596	Replacement battery for LSP 500 Pro	\$ 289.00
3777883	LSP500Pro	505692	Self-powered portable loudspeaker, featuring iPad control, (3) slots for wireless receivers and (2) hot-swappable batteries.	\$ 3,379.00
4108346	MAS133	505621	Speechline Inline Logic Box with (2) XLR-3 for audio and (1) XLR-5 for control (via MAS 1)	\$ 189.00
4114419	MAS18	505618	Speechline Install Mic Activation Button	\$ 129.00
4114421	MAS1W	505619	Speechline Install Mic Activation Button	\$ 129.00
4099368	MAT133B	505622	Speechline Table Stand (XLR 3)	\$ 229.00
3853594	MAT133-SB	505624	Speechline Table Stand (XLR 3) with configurable switch (On/Off, PTT, PTM)	\$ 289.00
3773858	MD42	005173	Handheld omnidirectional dynamic microphone for field ENG. MZQ800 clip not included. (15 oz)	\$ 259.00
3773862	MD46	005172	Handheld cardioid dynamic for field ENG/EFP. MZQ800 clip not included. 15 oz.	\$ 259.00
3945946	ME102	003876	Omnidirectional black capsule head for KA100 cable with MZW102 windscreen	\$ 319.00
3945948	ME104	004227	Cardioid black capsule head for KA100 cable with MZW104 windscreen	\$ 319.00
3773865	ME34	005060	IS Series cardioid condenser capsule head, includes windscreen (1.0 oz)	\$ 189.00
3773867	ME34W	005061	IS Series cardioid condenser capsule head in white, includes windscreen	\$ 189.00
3773868	ME35	005063	IS Series supercardioid condenser capsule head, includes windscreen (1.0 oz)	\$ 189.00
3773870	ME35W	005064	IS Series supercardioid condenser capsule head in white, includes windscreen	\$ 189.00
3773871	ME36	005065	IS Series lobar mini shotgun condenser capsule head, includes windscreen (2.0 oz)	\$ 309.00
3773873	ME36W	005066	IS Series lobar mini shotgun condenser capsule head in white, includes windscreen	\$ 309.00
3773874	ME4	005020	Cardioid electret condenser lavaliere with clip and windscreen	\$ 189.00
3773875	ME62	003281	Omnidirectional capsule head for K6 Series (2.0 oz)	\$ 199.00
3782356	ME62/K6COMBO	USME62/K6 COMBO	Omnidirectional microphone system (phantom or battery power). Includes MZQ 2000 Clip and a K6C-SM Case.	\$ 569.00
3945952	ME64	003282	Cardioid capsule head for K6 Series (2.0 oz)	\$ 219.00
3945954	ME66	003284	Short shotgun capsule head for K6 Series (3.5 oz)	\$ 269.00
3945955	ME67	003285	Long shotgun capsule head for K6 Series (3.5 oz)	\$ 379.00
4114423	MEB102B	505600	Speechline Install Boundary Mic - Omni	\$ 229.00
4114425	MEB102-LB	505603	Speechline Install Boundary Mic - Omni - with Bi-Color LED (XLR-5)	\$ 249.00
4114427	MEB102-LW	505604	Speechline Install Boundary Mic - Omni - with Bi-Color LED (XLR-5)	\$ 249.00
4114428	MEB102W	505601	Speechline Install Boundary Mic - Omni	\$ 229.00
4114429	MEB104B	505606	Speechline Install Boundary Mic - Cardioid	\$ 229.00
4114431	MEB104-LB	505609	Speechline Install Boundary Mic - Cardioid - with Bi-Color LED (XLR-5)	\$ 249.00
4114433	MEB104-LW	505610	Speechline Install Boundary Mic - Cardioid - with Bi-Color LED (XLR-5)	\$ 249.00
4114434	MEB104W	505607	Speechline Install Boundary Mic - Cardioid	\$ 229.00
4114435	MEB114B	505612	Speechline Table Boundary Mic - Cardioid. Black	\$ 289.00
4114437	MEB114-SB	505615	Speechline Table Boundary Mic - Cardioid - with programmable button (On, On/Off, PTT, PTM) and TTL Logic	\$ 349.00
4114439	MEB114-SW	505616	Speechline Table Boundary Mic - Cardioid - with programmable button (On, On/Off, PTT, PTM) and TTL Logic	\$ 349.00
4114440	MEB114W	505613	Speechline Table Boundary Mic - Cardioid. White	\$ 289.00
3773876	MEG14-40	504791	16 inch cardioid gooseneck microphone	\$ 229.00
3773877	MEG14-40-L	504792	16 inch cardioid gooseneck microphone with light ring	\$ 279.00
3773878	MK4	504298	Cardioid, large-diaphragm, side-address condenser microphone with 24-carat-gold-plated capsule, metal housing and internal capsule shock-mount.	\$ 379.00
3945956	MKE1-4	502167	Ultra-miniature omni lavaliere (black) with 3.3 mm capsule, reduced sensitivity 5 mV/Pa, ultra thin cable (1.1 mm) and 3-pin connector for 2000 / 3000 / 5000 Series. No accessories	\$ 589.00
3945957	MKE1-4-1	502833	Ultra-miniature omni lavaliere (white) with 3.3 mm capsule, reduced sensitivity (5 mV/Pa), ultra thin cable (1.1 mm) and 3-pin connector for 2000 / 3000 / 5000 Series systems. No accessories	\$ 589.00
3945958	MKE1-4-2	502834	Ultra-miniature omni lavaliere (brown) with 3.3 mm capsule, reduced sensitivity 5 mV/Pa, ultra thin cable (1.1 mm) and 3-pin connector for 2000 / 3000 / 5000 Series systems. No accessories	\$ 589.00
3945959	MKE1-4-3	502168	Ultra-miniature omni lavaliere (beige) with 3.3 mm capsule, reduced sensitivity 5 mV/Pa, ultra thin cable (1.1 mm) and 3-pin connector for 2000 / 3000 / 5000 Series systems. No accessories	\$ 589.00
4475345	MKE1-4-3KIT	USMKE1-4-3-K	Complete MKE 1 lavaliere kit featuring (beige) MKE 1 with 3.3 mm capsule, reduced sensitivity (5 mV/Pa), ultra thin cable (1.1 mm) and 3-pin connector for 2000 / 3000 / 5000 Series systems. Includes MZQ222 clip and pouch.	\$ 619.00
4475346	MKE1-4KIT	USMKE1-4-K	Complete MKE 1 lavaliere kit featuring (black) MKE 1 with 3.3 mm capsule, reduced sensitivity (5 mV/Pa), ultra thin cable (1.1 mm) and 3-pin connector for 2000 / 3000 / 5000 Series systems. Includes MZQ222 clip and pouch.	\$ 619.00
3945960	MKE1-4-M	502881	Paintable ultra-miniature omni lavaliere, 3.3 mm capsule, reduced sensitivity 5 mV/Pa, ultra thin (1.1 mm) cable with 3-pin connector for 2000 / 3000 / 5000 Series. No accessories.	\$ 589.00
3945961	MKE1-5	502046	Ultra-miniature omni-directional lavaliere with 3.3 mm capsule, reduced sensitivity 5 mV/Pa, ultra-thin cable (1.1 mm), pigtail. No accessories (black)	\$ 559.00
3945964	MKE1-5-3	502169	Ultra-miniature omni-directional lavaliere, 3.3 mm capsule, reduced sensitivity 5 mV/Pa, ultra-thin cable (1.1 mm), pigtail, does not include accessories (beige)	\$ 559.00
3945966	MKE1-EW	502876	Ultra-miniature omni lavaliere with 3.3 mm capsule, reduced sensitivity (5 mV/Pa), ultra-thin cable (1.1 mm) and 3.5mm locking connector and 3.5mm locking connector for evolution wireless. No accessories. (black)	\$ 569.00
3945968	MKE1-EW-2	502878	Ultra-miniature omni lavaliere with 3.3 mm capsule, reduced sensitivity (5 mV/Pa), ultra-thin cable (1.1 mm) and 3.5mm locking connector for evolution wireless. No accessories (brown)	\$ 569.00
3945969	MKE1-EW-3	502879	Ultra-miniature omni lavaliere with 3.3 mm capsule, reduced sensitivity 5 mV/Pa, ultra-thin cable (1.1 mm) and 3.5mm locking connector for evolution wireless. No accessories (beige)	\$ 569.00
3945970	MKE1-EW-M	504637	Paintable Ultra-miniature omni lavaliere. 3.3 mm capsule, reduced sensitivity 5 mV/Pa, ultra thin (1.1 mm) cable with 3.5 mm locking connector for Evolution Wireless. No accessories.	\$ 569.00
3773879	MKE2-4-3GOLD	004739	Omni lavaliere (reduced sensitivity, 6.3 mV/Pa) with 3-pin connector for 2000 / 3000 / 5000 Series bodypack transmitters. No accessories (beige)	\$ 499.00
3782358	MKE2-4-3GOLDKIT	USMKE2-4-3K GOLD	Complete omni lavaliere kit featuring (beige) MKE 2 Gold (reduced sensitivity, 6.3 mV/Pa) with 3-pin connector for 2000 / 3000 / 5000 Series. Kit includes MZQ222 clip and MZW2 windscreen, beige	\$ 519.00
3773880	MKE2-4-CGOLD	004736	Omni lavaliere (reduced sensitivity, 6.3 mV/Pa) with 3-pin connector for 2000 / 3000 / 5000 Series bodypack transmitters. No accessories (black)	\$ 499.00
3782357	MKE2-4GOLDKIT	USMKE2-4-K GOLD	Complete MKE 2 lavaliere kit featuring (black) MKE 2 Gold (reduced sensitivity, 6.3 mV/Pa) with 3-pin connector for 2000 / 3000 / 5000 Series. Kit includes MZQ222 clip and MZW2 windscreen, black	\$ 519.00
3773881	MKE2-5-3CGOLD	004738	Omni-directional lavaliere, reduced sensitivity, pigtail, no accessories. Beige.	\$ 439.00
3782360	MKE2-5-3GOLDKIT	USMKE2-5-3K GOLD	Complete MKE 2 lavaliere kit featuring (beige) MKE2 Gold with pigtail. Kit includes MZQ222 clip and MZW2 windscreen.	\$ 479.00
3773882	MKE2-5-CGOLD	004735	Omni-directional lavaliere, reduced sensitivity, pigtail, no accessories. Black.	\$ 439.00
3782359	MKE2-5GOLDKIT	USMKE2-5-K GOLD	Complete MKE 2 lavaliere kit featuring (black) MKE2 Gold with pigtail. Kit includes MZQ222 clip and MZW2 windscreen.	\$ 479.00
3945971	MKE2-60GOLD	004733	Omni-directional reduced sensitivity lavaliere for K6, black with integrated K6 collar	\$ 469.00
3773884	MKE2-EW-3GOLD	009832	Omni lavaliere, reduced sensitivity, with 3.5mm evolution wireless connector. Includes MZQ222 clip and MZW2 windscreen. Beige.	\$ 489.00
3773883	MKE2-EWGOLD	009831	Omni lavaliere, reduced sensitivity, with evolution wireless connector. Includes MZQ222 clip and MZW2 windscreen. Black.	\$ 489.00
3773885	MKE2-P-C	004224	MKE2 Gold omni lavaliere with integrated phantom-power adapter (XLR) for hard-wired applications. (does not include accessories)	\$ 509.00
3782361	MKE2-PKIT	USMKE2-P-K	Complete MKE2 omni lavaliere kit featuring MKE2 Gold with integrated phantom-power adapter (XLR) for hard-wired applications. Kit includes accessories.	\$ 519.00
3773886	MKE400	502047	Small shotgun microphone for cameras with a lighting shoe mount and external microphone input	\$ 259.00
3945972	MKE400Windscreen	528117	Spare Part: MKE400: replacement windscreen (black)	\$ 7.50
3773887	MKE44-P	003330	Stereo condenser X-Y microphone with built in bass attenuator, supplied with AC418 connecting cable and windscreen (27.0 oz)	\$ 879.00
3941487	MKE600	505453	The MKE600 is a small shotgun microphone with a high level of directivity for cameras with an external microphone input, supplied with MZW600 foam windscreen	\$ 419.00
3945982	MKH 8050	500967	Super-Cardioid RF Condenser in Nextel finish. Freq response 30Hz to 50kHz	\$ 1,499.00
3945983	MKH 8060	504240	Supercardioid/lobe RF condenser (short shotgun) in Nextel finish, with modular MX28000 analog output and MZW8060 windscreen. 48 volt phantom powered.	\$ 1,569.00
4183838	MKH 8070	506293	Lobar RF condenser (long shotgun) in Nextel finish, with modular MX28000 analog output and MZW8070 windscreen. 48 volt phantom powered.	\$ 2,129.00
3945985	MKH 8090	505597	Wide cardioid studio condenser microphone. Frequency response 30Hz to 50kHz.	\$ 1,499.00
3945986	MKH C8020	502094	Omnidirectional RF condenser modular capsule. Capsule only, requires MX28000 (analog) or MZD8000 (digital) output module	\$ 1,249.00
3773888	MKH20-P48	002857	Omnidirectional condenser in Matte Black finish with switchable -10 dB pad and diffuse/ear field high frequency switch (+6 dB @ 10 kHz), supplied with MZQ40, MZS40, MZW41 (22.0 oz)	\$ 1,499.00
3773889	MKH30-P48	002872	Bi-directional (figure 8) condenser in Matte Black finish with switchable -10 dB pad and switchable bass attenuation (-4 dB @ 50 Hz) supplied with MZQ31, MZS80, MZW41 (24.0 oz)	\$ 1,569.00
3945973	MKH40-P48	002645	Cardioid condenser in Matte Black finish with switchable -10 dB pad and switchable bass attenuation (-4 dB @ 50 Hz) supplied with MZQ40, MZS40, MZW41 (22.0 oz)	\$ 1,499.00
3920283	MKH416-P48	001511	Supercardioid/lobe condenser (short shotgun) condenser in Matte Black finish, supercardioid/lobe, supplied with MZW415 windscreen, 48 volt phantom powering (18.0 oz),	\$ 1,249.00
3945974	MKH418S	005284	Dual capsule MS stereo condenser in Matte Black finish, dual 48 volt phantom powering, requires AC418 Y-cable, not included (7.8 oz)	\$ 2,069.00
3945975	MKH50-P48	003109	Supercardioid condenser in Matte Black finish with -10 dB pad and switchable bass attenuation (-4 dB @ 50 Hz) supplied with MZQ40, MZS40, MZW41 (23.0 oz)	\$ 1,499.00
3945976	MKH60-P48	003148	Supercardioid/lobe (short shotgun) condenser in Matte Black finish with switchable -10 dB pad, switchable low cut filter (-5 dB @ 100 Hz) and high frequency boost (+5 dB @ 10 Hz) supplied with MZQ40 (23.0 oz)	\$ 1,879.00
3945977	MKH70-P48	003149	Supercardioid/lobe (shotgun) condenser in Matte Black finish with switchable -10dB pad, switchable high frequency boost (+5 dB @ 10 kHz) and low cut filter (-5 dB @ 50 Hz) (23.0 oz)	\$ 2,199.00
3946091	MKH800-P48	004927	Multi-pattern condenser in Champagne finish with omni, wide cardioid, cardioid, supercardioid, and figure 8 patterns, attenuation (-6 and -12 dB), treble boost (+3 and +6 dB @ 10 kHz) and bass cut switches (-3 and -6 dB @ 50 Hz), integrated LED (facilitates exact orientation), frequency range extending to 50 kHz, and accessory package of MZQ80, MZW80, MZS80 and aluminum carry case (24.0 oz)	\$ 3,749.00
3946089	MKH800TWINNI	502431	Universal studio condenser, dual outputs available from capsule for adjustment of pick-up pattern. Ships with MZS80 shockmount, AC20 adapter cable, MZQ80 mic clip, case. Available in Nickel (Ni) or Nextel® black (Nk)	\$ 3,999.00
3946090	MKH800TWINX	502083	Universal studio condenser, dual outputs available from capsule for adjustment of pick-up pattern. Ships with MZS80 shockmount, AC20 adapter cable, MZQ80 mic clip, case. Available in Nickel (Ni) or Nextel® black (Nk)	\$ 4,129.00
3945978	MKH8020	500965	Omnidirectional RF condenser in Nextel finish. Freq response 10Hz to 60kHz	\$ 1,499.00

3945979	MKH8020STEREOSET	502092	Stereo Pair of MKH 8020	\$ 2,999.00
3945980	MKH8040	500966	Cardioid RF condenser in Nextel finish. Freq response 30Hz to 50KHz	\$ 1,499.00
3945981	MKH8040STEREOSET	502093	Stereo Pair of MKH 8040	\$ 2,999.00
3945987	MKH8C040	502095	Cardioid RF condenser modular capsule. Capsule only, requires MZX8000 (analog) or MZD8000 (digital) output module	\$ 1,249.00
3945988	MKH8C050	502096	Super-Cardioid RF condenser modular capsule. Capsule only, requires MZX8000 (analog) or MZD8000 (digital) output module	\$ 1,249.00
3773890	MKS4	504299	Elastic suspension for MK 4	\$ 129.00
3782362	MKW4	504611	Windscreen for MK 4	\$ 49.00
3773891	MMD835-1BK	502575	e835 dynamic cardioid microphone module for G3 or 2000 Series SKM transmitters	\$ 179.00
3773892	MMD845-1BK	502576	e845 dynamic super-cardioid microphone module for G3 or 2000 Series SKM transmitters	\$ 239.00
3773894	MMD935-1BK	502577	e935 dynamic cardioid microphone module for G3 or 2000 Series SKM transmitters, black	\$ 269.00
3773895	MMD935-1BL	502578	e935 dynamic cardioid microphone module for G3 or 2000 Series SKM transmitters, blue	\$ 269.00
3773897	MMD945-1BK	502579	e945 dynamic super-cardioid microphone module for G3 or 2000 Series SKM transmitters, black	\$ 329.00
3773898	MMD945-1BL	502580	e945 dynamic super-cardioid microphone module for G3 or 2000 Series SKM transmitters, blue	\$ 329.00
3773899	MME865-1BK	502581	e865 polarized, condenser, super-cardioid microphone module for G3 or 2000 Series SKM transmitters	\$ 379.00
3773900	MMK965-1BK	502582	e965 switchable condenser microphone module for G3 or 2000 Series SKM transmitter, black	\$ 629.00
3773901	MMK965-1BL	502583	e965 switchable condenser microphone module for G3 or 2000 Series SKM transmitter, blue	\$ 629.00
3773902	MMK965-1NI	502584	e965 switchable condenser microphone module for G3 or 2000 Series SKM transmitter, nickel	\$ 629.00
3773903	MZ1	504060	MKE 1 Accessory Kit, consisting of (2) each MZQ1 mini clips, MZQ10 mini-clamps, ZH1 pin mounts, MZM1 magnetic mounts with lanyard and MZW01 windshield baskets (black and beige for each), (4) MZW02 foam windshields (black, white, brown, beige) and elastic case	\$ 159.00
3945989	MZ100	004226	MKE102/104 Accessory Kit, consisting of MZQ222, MZQ222-NI, MZQ100-ANT, MZQ100-GR, ZH100-ANT, ZH100-GR and case	\$ 49.00
3945990	MZ2	004225	MKE 2 Accessory Kit, consisting of MZQ222-NI, MZQ222, MZQ222-NI, MZW2-G, ZH100-ANT, ZH100-8EI and case	\$ 49.00
3945991	MZA14-P48U	002960	Battery power supply, powers one 48 volt phantom powered microphone. Battery life approximately 20 hours using a 9 volt alkaline battery. Battery test, attenuation (0, -10, -20 dB) and low frequency rolloff (20, 80, 140 Hz) controls (19.0 oz)	\$ 619.00
3945992	MZA14-TU	002959	Battery power supply, powers one 12 volt AB (T-powered) microphone. Battery life approximately 30 hours using a 9 volt alkaline battery. Battery test, attenuation (0, -10, -20 dB) and low frequency rolloff (20, 80, 140 Hz) controls (19.0 oz)	\$ 619.00
4115039	MZA4031	026072	Pliable quick release stand adapter for MD431 II (6.0 oz)	\$ 45.00
4115040	MZA421	013032	Lock-on stand adapter, fits into slot on underside of MD421 (3.0 oz)	\$ 45.00
3777874	MZA900P	500226	P48 phantom power adapter for pre-polarized condensers terminated for evolution wireless (3.5mm mini plug). Dual color smart LEDs, pre-attenuation switch (0/-12 dB) and switchable roll-off filter (1.8 oz)	\$ 209.00
3945993	MZA900P-4	500872	P48 phantom power adapter for pre-polarized condensers terminated for 2000 / 3000 / 5000 Series (with locking 3-pin special connector). Dual color smart LEDs, pre-attenuation switch (0/-12 dB) and switchable roll-off filter (1.8 oz)	\$ 229.00
4114443	MZC1-1	513179	Small frequency response cap for MKE1, black	\$ 12.50
4114444	MZC1-1	513198	Small frequency response cap for MKE1, beige	\$ 12.50
4114445	MZC1-1	533611	Small frequency response cap for MKE1, brown	\$ 12.50
4114446	MZC1-1	533612	Small frequency response cap for MKE1, white	\$ 12.50
4114447	MZC1-2	513197	Large frequency response cap for MKE1, beige	\$ 40.00
4114448	MZC1-2	521701	Large frequency response cap for MKE1, black	\$ 40.00
4114449	MZC1-2	533607	Large frequency response cap for MKE1, brown	\$ 40.00
4114450	MZC1-2	533608	Large frequency response cap for MKE1, white	\$ 40.00
3945994	MZC30	005088	IS Series 1.1 mm Kevlar-reinforced cable spool (9m/29.5 ft) with integrated pre-amp for hanging applications (3.0 oz)	\$ 239.00
3945995	MZC30W	005089	IS Series 1.1 mm Kevlar-reinforced cable spool (9 m/29.5 ft) in white, includes integrated preamp for hanging applications	\$ 239.00
3945996	MZD30	002990	Piggyback microphone holder for any combination of two MKH20, MKH30, MKH40 or MKH50 (1.0 oz)	\$ 89.00
3945997	MZD8000	502097	Digital output module. Converts MKH8020, 8040, 8050, 8060 and 8070 to AES42 digital mic	\$ 1,129.00
3945998	MZE8015	502315	Extension tube that carries audio signal from capsule, to XLR module. (15cm) (6 inches)	\$ 329.00
3945999	MZE8030	502433	Extension tube that carries audio signal from capsule, to XLR module. (30cm) (12 inches)	\$ 349.00
3946000	MZE8060	502316	Extension tube that carries audio signal from capsule, to XLR module. (60cm) (24 inches)	\$ 369.00
3946001	MZE8120	502317	Extension tube that carries audio signal from capsule, to XLR module. (120cm) (47 inches)	\$ 409.00
3946002	MZEF8030	502434	Vertical bar for floorstand (30cm) (12 inches)	\$ 119.00
3946003	MZEF8060	502318	Vertical bar for floorstand (60cm) (24 inches)	\$ 129.00
3946004	MZEF8120	502319	Vertical bar for floorstand (120cm) (47 inches)	\$ 169.00
3946005	MZF8000	502320	Vertical bar for floorstand (120cm) (47 inches)	\$ 169.00
3946006	MZF560	500650	In-line filter	\$ 609.00
3946007	MZF560X	500650	IS Series pass through wired floor stand, female XLR top, male XLR bottom, require gooseneck, 23.6 in (60cm)	\$ 269.00
3946009	MZF560NX	500891	IS Series pass through wired floor stand, female XLR top, male XLR bottom, require gooseneck, non-reflective Nextel® gray, 23.6 in (60cm)	\$ 319.00
3946007	MZFS80	500651	IS Series pass through wired floor stand, female XLR top, male XLR bottom, require gooseneck, 31.5 in (80cm)	\$ 289.00
3946008	MZFS8000	502322	Heavy design floor stand, insensitive to structure born noise	\$ 259.00
3946009	MZFS80NX	500892	IS Series pass through wired floor stand, female XLR top, male XLR bottom, require gooseneck, non-reflective Nextel® gray, 31.5 in (80cm)	\$ 339.00
3946009	MZG415-3	001955	Swivel mount yoke for MZ5 shock mounts (6.0 oz)	\$ 75.00
3946010	MZG8000	502323	Swivel joint, to be used in conjunction with MZ531, carries audio signal from capsule to XLR module	\$ 289.00
3946011	MZGER000	502324	Bar connector. Joins vertical bar with extension tube	\$ 169.00
3946012	MZGER002	502325	Bar connector that joins vertical bar with two extension tubes	\$ 189.00
3773904	MZH20-1	003610	Long hair wind muff for use with MZW20-1 blimp windscreen (13 oz)	\$ 279.00
3773905	MZH30	005090	IS Series ceiling mount for attaching and aligning ME 34, ME 35 and ME 36 microphone capsules. Black. (0.5 oz.)	\$ 20.00
3773906	MZH3015	005074	IS Series 6 in (15 cm) single flex gooseneck with 3 pin XLR connector (3.0 oz)	\$ 189.00
3773909	MZH3015L	009435	IS Series 6 in (15 cm) single flex lighting gooseneck with 5 pin XLR connector (4.0 oz)	\$ 229.00
3773907	MZH3015NX	500809	IS Series 6 in (15 cm) single flex gooseneck with 3 pin XLR connector, non-reflective Nextel® gray (3.0 oz)	\$ 229.00
3773908	MZH3015W	504608	IS Series 6 in (15 cm) single-flex gooseneck in white with 3-pin XLR connector for use with ME 34, ME 35 and ME 36 microphone heads	\$ 189.00
3773910	MZH3040	005076	IS Series 16 in (40 cm) single flex gooseneck with 3 pin XLR connector (5.0 oz)	\$ 219.00
3773912	MZH3040L	009436	IS Series 16 in (40 cm) single flex lighting gooseneck with 5 pin XLR connector (6.0 oz)	\$ 259.00
3773911	MZH3040NX	500810	IS Series 16 in (40 cm) single flex gooseneck with 3 pin XLR connector, non-reflective Nextel® gray (5.0 oz)	\$ 259.00
3773913	MZH3042	009384	IS Series 16 in (40 cm) dual flex gooseneck with 3 pin XLR connector (5.0 oz)	\$ 229.00
3773915	MZH3042L	009437	IS Series 16 in (40 cm) dual flex lighting gooseneck with 5 pin XLR connector (6.0 oz)	\$ 279.00
3773914	MZH3042NX	500811	IS Series 16 in (40 cm) dual flex gooseneck with 3 pin XLR connector, non-reflective Nextel® gray (5.0 oz)	\$ 279.00
3773916	MZH3062	500652	IS Series 23 in (60 cm) dual flex gooseneck with 3 pin XLR connector (5.0 oz)	\$ 379.00
3773918	MZH3062L	504609	IS Series 23 in (60 cm) dual flex gooseneck with integrated light ring and XLR-5 connector, black	\$ 469.00
3773917	MZH3062NX	500812	IS Series 23 in (60 cm) dual flex gooseneck with 3 pin XLR connector, non-reflective Nextel® gray (5.0 oz)	\$ 469.00
3773919	MZH3072	500653	IS Series 27 in (70 cm) dual flex gooseneck with 3 pin XLR connector (5.0 oz)	\$ 409.00
3773920	MZH3072L	504610	IS Series 27 in (70 cm) dual flex gooseneck with integrated light ring and XLR-5 connector, black	\$ 479.00
3773921	MZH3072NX	500813	IS Series 27 in (70 cm) dual flex gooseneck with 3 pin XLR connector, non-reflective Nextel® gray (5.0 oz)	\$ 479.00
3773922	MZH30W	005092	IS Series ceiling mount for attaching and aligning ME 34, ME 35 and ME 36 microphone capsules. White. (0.5 oz.)	\$ 20.00
3946013	MZH504	004181	Angled drum clamp for e604 and e904 (2.0 oz)	\$ 45.00
4114451	MZH600	505454	Hairy windscreen for MKE600	\$ 89.00
3946014	MZH60-1	003224	Long hair wind muff for use with MZW60-1 blimp windscreen (14 oz)	\$ 289.00
3946015	MZH604	005299	L-shaped drum clamp, fits e604 and e904 (2.0 oz)	\$ 45.00
3946016	MZH70-1	003225	Long hair wind muff for use with MZW70-1 (16 oz)	\$ 309.00
3946018	MZH8000	502435	Ceiling mount with cable guide and adjustable alignment	\$ 129.00
3946017	MZH80-1	504737	Long hair wind muff for use with MZW80-1 blimp windscreen	\$ 319.00
4114452	MZH9088	510950	Quick release brass instrument clip for e908 and e608 (0.64 oz)	\$ 35.00
3946019	MZH9080	500541	Quick release dual mic drum clamp for e9080 and e608 (1.28 oz)	\$ 35.00
3946094	MZL8003	502326	Remote cable carries audio signal from capsule to XLR module (3m) (9'10")	\$ 159.00
3946095	MZL8010	502327	Remote cable carries audio signal from capsule to XLR module (10m) (32'9")	\$ 189.00
4114453	MZM1	540360	Magnetic mount with lanyard for MKE1, black	\$ 15.00
4114454	MZM1	540361	Magnetic mount with lanyard for MKE1, white	\$ 15.00
4115037	MZM2	017414	Replacement magnetic holder for MZM10/2 system	\$ 19.00
3946020	MZQ100	002155	Flexible quick release stand adapter for 19-23 mm (approx. 3/4"-7/8") diameter microphones such as MKH416 (3.0 oz.)	\$ 39.00
3946022	MZQ200	003289	Stand adapter for K6 Series (3.0 oz)	\$ 49.00
3946023	MZQ222	543653	Dual post tie clip for MKE 1, MKE Platinum, MKE2, MKE102 and MKE104 (black)	\$ 20.00
3946021	MZQ2-EW	083387	Microphone clip for ME2 lavalier microphone	\$ 10.00
3946024	MZQ40	033173	Flexible quick release stand adapter for MKH20, MKH40, MKH50 and MKH60 (6.0 oz)	\$ 49.00
3946025	MZQ441	002615	Flexible stand adapter for MD441-U (4.0 oz)	\$ 49.00
3948218	MZQ4-EW	079253	Microphone clip for ME4 lavalier microphone	\$ 15.00
3946026	MZQ6	003288	Video camera mount for K6 Series (3.0 oz)	\$ 65.00
3948219	MZQ608	076601	Clip for e608	\$ 20.00
3946027	MZQ800	004711	Universal evolution handheld microphone clip	\$ 19.00
3946028	MZQ8000	502328	Standard mic clip for MKH 8000 (19mm)	\$ 65.00
3946029	MZQ8001	502329	Mini clip for use with remote cable. 3/8" standard threading	\$ 75.00
3946030	MZS20-1	003609	Combination shockmount pistol grip and stand adapter for K6 Series, required for blimp windscreen use. (15.5 oz)	\$ 459.00
3920528	MZS31	005087	IS Series suspension shock mount, for use with MZT30, requires 50mm diameter hole (4.0 oz)	\$ 49.00
3946031	MZS40	003017	Elastic suspension shock mount for MKH20, MKH40 and MKH50 (20.0 oz)	\$ 289.00
3946100	MZS415-3	001956	Shock mount for 19 mm (~3/4 in) diameter microphones (MKH416, MKH418S), requires MZG415-3 swivel mount for most applications (5.0 oz) does not fit MKH800,	\$ 169.00
3948220	MZS421	USM2S421	Shock mount for MD421 II	\$ 79.00
3946032	MZS6	003287	Shockmount stand adapter for K6 Series (2.5oz)	\$ 65.00
3946033	MZS600	505570	Camera shockmount for MKE 600	\$ 25.00

3946034	MZ580	003685	Shock mount for MKH80 and MKH30 (26.0 oz)	\$ 289.00
3946035	MZ5800	502330	Shockmount for MKH 8000 series	\$ 119.00
3946036	MZ5K6	502844	Shockmount for on-camera shoe mount	\$ 65.00
3946037	MZT100	001883	Heavy duty round table stand with skid-resistant rubber base, fits any 3/8 in threaded microphone clamp (3.15 lbs)	\$ 169.00
3946038	MZT30	005085	IS Series XLR female flange mount for fixed installation, requires 24.21 mm diameter hole (1.5 oz)	\$ 22.00
3946039	MZT30L	009446	IS Series 5-pin XLR female flange mount for fixed installation, requires 24.21 mm diameter hole (1.5 oz)	\$ 39.00
3946040	MZT8000	502331	Classic metal tablestand, sturdy and robust	\$ 229.00
3946042	MZW1	004839	Foam windscreen for evolution wireless handheld transmitters, MD46 and evolution wired	\$ 20.00
3946043	MZW20-1	003606	Blimp windscreen (12.5 oz.) for use with MKH20, MKH40, MKH50, ME62/K6 and ME64/K6. Requires MZ520-1 pistol grip.	\$ 379.00
3948223	MZW2-F	USMZW2-F	Foam windscreen for MKE2 and MKE platinum	\$ 9.00
3946045	MZW34	005067	IS Series upgrade velour windscreen for ME34 and ME35	\$ 55.00
3946046	MZW36	005069	IS Series upgrade velour windscreen for ME36	\$ 55.00
3946044	MZW3-EW	543654	Foam windscreen for ME3 headworn microphone	\$ 10.00
3946047	MZW400	502364	Hairy windscreen and XLR adapter accessory kit	\$ 49.00
3946048	MZW4032	002978	Foam windscreen, fits all evolution wired and wireless handhelds, MD431-II and SKM 3072	\$ 50.00
3946049	MZW415	000895	Gray foam windscreen for MKH416, MKH418S (2.0 oz)	\$ 65.00
3946050	MZW421	000536	Foam windscreen, fits MD421 II	\$ 49.00
3946051	MZW441	000976	Foam windscreen, fits MD441-U (2.0 oz)	\$ 49.00
3948221	MZW4-EW	079252	Foam windscreen for ME4 lavaliere microphone	\$ 12.50
3948222	MZW600	505569	Foam windscreen for MKE600	\$ 25.00
3946052	MZW60-1	003607	Blimp windscreen (14.5 oz) for MKH416, MKH800, MKH418S, ME66/K6. Requires MZ520-1 pistol grip.	\$ 419.00
3946053	MZW61	003194	Black foam windscreen for MKH60 (2.0 oz)	\$ 139.00
3946054	MZW64	003703	Gray foam windscreen for ME62, ME64 (1.0 oz)	\$ 42.50
3946055	MZW64PRO	003711	Black velour windscreen for ME62, ME64 (1.0 oz)	\$ 59.00
3946056	MZW65PRO	003757	Black velour windscreen for ME65 (1.0 oz)	\$ 109.00
3946057	MZW66	003704	Gray foam windscreen for ME66 (2.0 oz)	\$ 69.00
3946058	MZW66PRO	003712	Black velour windscreen for ME66 (2.0 oz)	\$ 109.00
3946059	MZW67	007264	Gray foam windscreen for Sennheiser ME67 and Neumann KMR 821. -15 dB wind noise attenuation, -3 dB @15 kHz	\$ 75.00
3946060	MZW67PRO	003832	Black velour windscreen for ME67 (2.0 oz)	\$ 179.00
3946061	MZW70-1	003608	Blimp windscreen (16.5 oz) for MKH70, ME67/K6. Requires MZ520-1 pistol grip.	\$ 469.00
3946062	MZW71	003195	Black foam windscreen for MKH70 (3.5 oz)	\$ 189.00
3946063	MZW80	003780	Black foam windscreen for MKH800 (2.0 oz)	\$ 65.00
3946065	MZW8000	502333	Windshield, dual layer design for efficient reduction of wind and pop noise	\$ 12.50
3946064	MZW80-1	504738	Blimp windscreen for MKH8070 or MKH816. Requires MZ520-1 pistol grip.	\$ 509.00
3946066	MZX8000	502098	XLR module for MKHC capsules	\$ 419.00
3946067	NB2	004398	Adjustable headset boom for lavaliere microphones (black)	\$ 75.00
3946068	NB2-8E1	004349	Adjustable headset boom for lavaliere microphones (beige)	\$ 75.00
3946069	NP02-100	505967	On-ear neckband headphones (standard 39 in. cable), Box of 20	\$ 629.00
3946101	NP02-140	505968	On-ear neckband headphones (55 in. cable, 90° plug), Box of 20	\$ 629.00
3946070	NT1015-120	004561	29V DC power supply	\$ 259.00
3916618	NT1-1-US	503873	Power supply for ASA1 active splitter and L2015 charging station	\$ 109.00
4467942	NT12-50C-US	505714	DC Adapter 12v 5A US	\$ 87.00
3777880	NT20-1-120	003601	AC power supply for EM1046-DI, S130 or S2130	\$ 75.00
3946073	NT2013-120	003434	Power supply for (2) to (5) L151-10 chargers	\$ 55.00
3946072	NT20-4-120	003604	AC power supply for up to (4) S130 or S2130 (15.5 oz)	\$ 169.00
3946071	NT2-3-US	503870	Power supply for G3 EM rackmount receivers and transmitters	\$ 25.00
3938329	NT3-1US	503876	Power supply for AC3 active combiner or up to (3) L2015 charging stations	\$ 129.00
3946075	POP1	005232	Protective pouch for SKP plug-on transmitters	\$ 45.00
4462376	PRESENCE	504577	Bluetooth Headset	\$ 179.95
3946076	PS01	091540	Microphone windscreen	\$ 5.00
4462378	PXC 310	500643	Over-Ear Headphones	\$ 349.95
3946077	RI830	502020	Stethophone receiver for use with Set830, with BA300	\$ 199.00
3946078	RI830S	502021	Backpack receiver for use with Set830-S or two channel/stereo (2.3/2.8 MHz) systems. Includes BA300 rechargeable battery. Requires headphone or induction neckloop (order separately).	\$ 219.00
3864179	RMS1	503164	Remote mute switch exclusively for SK300G3	\$ 99.00
3946079	RR840	502027	RF stereo stethophone receiver for use with Set840, with BA300	\$ 219.00
3946080	RR840S	502014	RF backpack stereo stethophone receiver for use with Set840-S, with BA300	\$ 229.00
3911225	SDCCBLR145-10	009845	Connecting cable with two R145 plugs, 33 ft (10m)	\$ 65.00
3911224	SDCCBLR145-2	009842	Connecting cable with two R145 plugs, 6.6 ft (2m)	\$ 25.00
3946081	SDCCBLR145-20	009846	Connecting cable with two R145 plugs, 66 ft (20m)	\$ 89.00
3946082	SDCCBLR145-3	009843	Connecting cable with two R145 plugs, 9.9 ft (3m)	\$ 35.00
3946083	SDCCBLR145-5	009844	Connecting cable with two R145 plugs, 16.5 ft (5m)	\$ 45.00
3946084	SDCCBLR145-50	009847	Connecting cable with two R145 plugs, 165 ft (50m)	\$ 139.00
3773682	SET840S	502011	Set840 variant with backpack receiver for use with headphones, induction neckloop or DAI cable (sold separately). Includes BA300 battery. For use with plasma-screen TVs.	\$ 379.00
3773681	SET840-TV	502013	RF listening system with auto on/off, mono/stereo listening, compression system, 3-hour quick charge when receiver is placed in the charging cradle, earbow tension adjustment. Includes BA300 battery.	\$ 349.00
3782363	SI1015/NT	USS1015/NT	Rack-mountable, half rack size two channel 2.3/2.8 MHz modulator, with NT1015-120 power supply. Requires GA1031-CC rack adapter (order separately)	\$ 1,039.00
3782382	SI1015-12500DUAL	USS1015-12500 DUAL	2.3/2.8 MHz infrared system package to cover 12,500 sq ft in dual channel mode	\$ 10,899.00
3782383	SI1015-12500SINGLE	USS1015-12500 SINGLE	2.3 MHz infrared system package to cover 12,500 sq ft in single channel mode	\$ 7,549.00
3782384	SI1015-4000DUAL	USS1015-4000 DUAL	2.3/2.8 MHz infrared system package to cover 4,000 sq ft in dual channel mode	\$ 5,149.00
3781038	SI1015-4000SINGLE	USS1015-4000 SINGLE	2.3 MHz infrared system package to cover 4,000 sq ft in single channel mode	\$ 3,749.00
3782385	SI1015-8000DUAL	USS1015-8000 DUAL	2.3/2.8 MHz infrared system package to cover 8,000 sq ft in dual channel mode	\$ 8,929.00
3781046	SI1015-8000SINGLE	USS1015-8000 SINGLE	2.3 MHz infrared system package to cover 8,000 sq ft in single channel mode	\$ 5,929.00
3773923	S130	004632	Two channel switchable/stereo IR transmitter (2.3/2.8 MHz), requires NT20-1-120 power supply (order separately), covers 750 sq ft (mono) or 375 sq ft (stereo) (9.0 oz)	\$ 419.00
3781048	SI30-1500SINGLE	USS30-1500 SINGLE	2.3 MHz IR package to cover 1,500 sq ft in single channel mode (2.5 lbs)	\$ 2,279.00
3782386	SI30-2250SINGLE	USS30-2250 SINGLE	2.3 MHz IR package to cover 2,250 sq ft in single channel mode (3.0 lbs)	\$ 3,109.00
3781047	SI30-3000SINGLE	USS30-3000 SINGLE	2.3 MHz IR package to cover 3,000 sq ft in single channel mode (3.5 lbs)	\$ 3,549.00
4471575	SK AVX-4	505865	Backpack transmitter	\$ 437.00
3773924	SK100G3-A	503126	Backpack transmitter (516-558 MHz)	\$ 349.00
3773925	SK100G3-B	503539	Backpack transmitter (626-668 MHz)	\$ 349.00
3773926	SK100G3-G	503538	Backpack transmitter (566-608 MHz)	\$ 349.00
3773927	SK2000XP-Aw	504048	Single-channel backpack transmitter with 3-pin special connector. Frequency range Aw (516 / 558 MHz)	\$ 999.00
3773928	SK2000XP-Bw	504050	Single-channel backpack transmitter with 3-pin special connector. Frequency range Bw (626 / 698 MHz)	\$ 999.00
3773929	SK2000XP-Gw	504049	Single-channel backpack transmitter with 3-pin special connector. Frequency range Gw (558 / 626 MHz)	\$ 999.00
3773930	SK2020-D-US	500549	Six channel backpack transmitter with audio and microphone input (926-928 MHz). Please note: order mic separately.	\$ 969.00
3773931	SK300G3-A	503132	Backpack transmitter with input for RMS1 external mute switch. (516-558 MHz)	\$ 379.00
3773932	SK300G3-B	503603	Backpack transmitter with input for RMS1 external mute switch. (626-668 MHz)	\$ 379.00
3773933	SK300G3-G	503602	Backpack transmitter with input for RMS1 external mute switch. (566-608 MHz)	\$ 379.00
3773934	SK500G3-A	503139	Backpack transmitter (516-558 MHz)	\$ 439.00
3773935	SK500G3-B	503674	Backpack transmitter (626-668 MHz)	\$ 439.00
3773936	SK500G3-G	503673	Backpack transmitter (566-608 MHz)	\$ 439.00
4471576	SKM AVX-8355-4	505866	Handheld transmitter with e835 capsule	\$ 575.00
3773937	SKM100-835G3-A	503127	Handheld transmitter with e835 cardioid dynamic capsule and MZQ1 mic clip (516-558 MHz)	\$ 419.00
3773938	SKM100-835G3-B	503556	Handheld transmitter with e835 cardioid dynamic capsule and MZQ1 mic clip (626-668 MHz)	\$ 419.00
3773939	SKM100-835G3-G	503555	Handheld transmitter with e835 cardioid dynamic capsule and MZQ1 mic clip (566-608 MHz)	\$ 419.00
3773940	SKM100-845G3-A	503128	Handheld transmitter with e845 supercardioid dynamic capsule and MZQ1 mic clip (516-558 MHz)	\$ 479.00
3773941	SKM100-845G3-B	503564	Handheld transmitter with e845 supercardioid dynamic capsule and MZQ1 mic clip (626-668 MHz)	\$ 479.00
3773942	SKM100-845G3-G	503563	Handheld transmitter with e845 supercardioid dynamic capsule and MZQ1 mic clip (566-608 MHz)	\$ 479.00
3773943	SKM100-865G3-A	503129	Handheld transmitter with e865 supercardioid condenser capsule and MZQ1 mic clip (516-558 MHz)	\$ 609.00
3773944	SKM100-865G3-B	503572	Handheld transmitter with e865 supercardioid condenser capsule and MZQ1 mic clip (626-668 MHz)	\$ 609.00
3773945	SKM100-865G3-G	503571	Handheld transmitter with e865 supercardioid condenser capsule and MZQ1 mic clip (566-608 MHz)	\$ 609.00
3773946	SKM2000XPBK-Aw	503148	Black handheld transmitter (requires capsule, sold separately) Frequency range Aw (516 / 558 MHz)	\$ 999.00
3773947	SKM2000XPBK-Bw	503795	Black handheld transmitter (requires capsule, sold separately) Frequency range Bw (626 / 698 MHz)	\$ 999.00
3773948	SKM2000XPBK-Gw	503793	Black handheld transmitter (requires capsule, sold separately) Frequency range Gw (558 / 626 MHz)	\$ 999.00
3773949	SKM2000XPNI-Aw	503879	Nickel handheld transmitter (requires capsule, sold separately) Frequency range Aw (516 / 558 MHz)	\$ 999.00
3773950	SKM2000XPNI-Bw	503883	Nickel handheld transmitter (requires capsule, sold separately) Frequency range Bw (626 / 698 MHz)	\$ 999.00
3773951	SKM2000XPNI-Gw	503881	Nickel handheld transmitter (requires capsule, sold separately) Frequency range Gw (558 / 626 MHz)	\$ 999.00
3782365	SKM2020-D-US	500895	Six-channel handheld transmitter (926-928 MHz)	\$ 1,569.00
3773952	SKM300-835G3-A	503133	Handheld transmitter with programmable mute button, e835 cardioid dynamic capsule and MZQ1 mic clip. (516-558 MHz)	\$ 479.00
3773953	SKM300-835G3-B	503612	Handheld transmitter with programmable mute button, e835 cardioid dynamic capsule and MZQ1 mic clip. (626-668 MHz)	\$ 479.00
3773954	SKM300-835G3-G	503611	Handheld transmitter with programmable mute button, e835 cardioid dynamic capsule and MZQ1 mic clip. (566-608 MHz)	\$ 479.00

3773955	SKM300-845G3-A	503134	Handheld transmitter with programmable mute button, e845 supercardioid dynamic capsule and MZQ1 mic clip. (516-558 MHz)	\$ 539.00
3773956	SKM300-845G3-B	503621	Handheld transmitter with programmable mute button, e845 supercardioid dynamic capsule and MZQ1 mic clip. (626-668 MHz)	\$ 539.00
3773957	SKM300-845G3-G	503620	Handheld transmitter with programmable mute button, e845 supercardioid dynamic capsule and MZQ1 mic clip. (566-608 MHz)	\$ 539.00
3773958	SKM300-865G3-A	503135	Handheld transmitter with programmable mute, e865 supercardioid condenser capsule and MZQ1 mic clip. (516-558 MHz)	\$ 669.00
3773959	SKM300-865G3-B	503630	Handheld transmitter with programmable mute button, e865 supercardioid condenser capsule and MZQ1 mic clip. (626-668 MHz)	\$ 669.00
3773960	SKM300-865G3-G	503629	Handheld transmitter with programmable mute button, e865 supercardioid condenser capsule and MZQ1 mic clip. (566-608 MHz)	\$ 669.00
3773961	SKM500-935G3-A	503140	Handheld transmitter with e935 cardioid dynamic capsule, MZQ1 mic clip and zipper pouch. (516-558 MHz)	\$ 629.00
3773962	SKM500-935G3-B	503693	Handheld transmitter with e935 cardioid dynamic capsule, MZQ1 mic clip and zipper pouch. (626-668 MHz)	\$ 629.00
3773963	SKM500-935G3-G	503692	Handheld transmitter with e935 cardioid dynamic capsule, MZQ1 mic clip and zipper pouch. (566-608 MHz)	\$ 629.00
3773964	SKM500-945G3-A	503141	Handheld transmitter with e945 supercardioid dynamic capsule, MZQ1 mic clip and zipper pouch. (516-558 MHz)	\$ 689.00
3773965	SKM500-945G3-B	503702	Handheld transmitter with e945 supercardioid dynamic capsule, MZQ1 mic clip and zipper pouch. (626-668 MHz)	\$ 689.00
3773966	SKM500-945G3-G	503701	Handheld transmitter with e945 supercardioid dynamic capsule, MZQ1 mic clip and zipper pouch. (566-608 MHz)	\$ 689.00
3773967	SKM500-965G3-A	503142	Handheld transmitter with e965 true condenser multi-pattern capsule, MZQ1 mic clip and zipper pouch. (516-558 MHz)	\$ 1,249.00
3773968	SKM500-965G3-B	503711	Handheld transmitter with e965 true condenser multi-pattern capsule, MZQ1 mic clip and zipper pouch. (626-668 MHz)	\$ 1,249.00
3773969	SKM500-965G3-G	503710	Handheld transmitter with e965 true condenser multi-pattern capsule, MZQ1 mic clip and zipper pouch. (566-608 MHz)	\$ 1,249.00
3773973	SKP100G3-A	503130	Plug-on transmitter for dynamic microphones and audio signals (516-558 MHz)	\$ 379.00
3773974	SKP100G3-B	503580	Plug-on transmitter for dynamic microphones and audio signals (626-668 MHz)	\$ 379.00
3773975	SKP100G3-G	503579	Plug-on transmitter for dynamic microphones and audio signals (566-608 MHz)	\$ 379.00
3773970	SKP200XP-Aw	504051	Plug-on transmitter with 48v phantom power. Frequency range Aw (516 / 558 MHz)	\$ 999.00
3773971	SKP200XP-Bw	504053	Plug-on transmitter with 48v phantom power. Frequency range Bw (626 / 698 MHz)	\$ 999.00
3773972	SKP200XP-Gw	504052	Plug-on transmitter with 48v phantom power. Frequency range Gw (558 / 626 MHz)	\$ 999.00
3782366	SRP300G3-A	505500	Plug-on transmitter with phantom power (+48V) and selectable RF output power of 10 or 30 mW (516-558 MHz)	\$ 669.00
3782367	SRP300G3-B	505502	Plug-on transmitter with phantom power (+48V) and selectable RF output power of 10 or 30 mW (626-668 MHz)	\$ 669.00
3782368	SRP300G3-G	505501	Plug-on transmitter with phantom power (+48V) and selectable RF output power of 10 or 30 mW (566-608 MHz)	\$ 669.00
4108350	5LS2AW	USSLS2 A W	Loudspeaker. Delivery includes wall mount bracket/hardware and 4 ft. power cable.	\$ 629.00
3782369	SP230	USSP230	Two channel switchable/stereo portable transmitter/emitter (2.3/2.8 MHz), covers 4,000 sq ft (mono) or 2,000 sq ft (two channel or stereo), compatible with HDI302 two channel receiver, ideal for use with fluorescent lighting	\$ 3,129.00
3773976	SR200XPIEM-Aw	504054	Single-channel, stereo IEM transmitter. Frequency range Aw (516 / 558 MHz)	\$ 2,449.00
3773977	SR200XPIEM-Bw	504056	Single-channel, stereo IEM transmitter. Frequency range Bw (626 / 698 MHz)	\$ 2,449.00
3773978	SR200XPIEM-Gw	504055	Single-channel, stereo IEM transmitter. Frequency range Gw (558 / 626 MHz)	\$ 2,449.00
3773979	SR2020-D-US	500551	Single channel rack-mountable transmitter (926-928 MHz), up to 8 selectable channels. Includes NT92-120 power supply and GA2 rack adapter.	\$ 1,199.00
3782387	SR2020-D-US DUAL	USSR2020-D-US DUAL	RF system package for two channel applications. Includes (2) SR2020-D-US rack-mountable transmitter, (1) AM2 front-mount antenna mounting kit, (5) HDE2020-D-II US receivers, (1) EZL2020L charger case and (1) ADA signage kit	\$ 6,699.00
3782388	SR2020-D-US SINGLE	USSR2020-D-US SINGLE	RF system package for single channel applications. Includes (1) SR2020-D-US rack-mountable transmitter, (1) AM2 front-mount antenna mounting kit, (5) HDE2020-D-II US receivers, (1) EZL 2020L charger case and (1) ADA signage kit	\$ 5,499.00
3773980	SR2050PIEM-Aw	504057	Dual-channel, stereo IEM transmitter. Frequency range Aw (516 / 558 MHz)	\$ 3,699.00
3773981	SR2050PIEM-Bw	504059	Dual-channel, stereo IEM transmitter. Frequency range Bw (626 / 698 MHz)	\$ 3,699.00
3773982	SR2050PIEM-Gw	504058	Dual-channel, stereo IEM transmitter. Frequency range Gw (558 / 626 MHz)	\$ 3,699.00
3773983	SR300EMG3-A	503638	Rackmount stereo IEM transmitter with GA3 rack mount kit and NT2-3-US power supply (516-558 MHz)	\$ 819.00
3773984	SR300EMG3-B	503642	Rackmount stereo IEM transmitter with GA3 rack mount kit and NT2-3-US power supply (626-698 MHz)	\$ 819.00
3773985	SR300EMG3-G	503640	Rackmount stereo IEM transmitter with GA3 rack mount kit and NT2-3-US power supply (558-626 MHz)	\$ 819.00
4167736	SZA1060	USSZA1060	Terminating resistor (50 ohm) for last SZ1015, SZ1029, SZ1029-24 or SZ11029-10 in a daisy chain (1.0 oz)	\$ 6.00
3773986	SZ1015	004394	Emitter panel for single, dual or multi channel use. Covers 4,000 sq. ft. (mono), 2,000 sq. ft. (two channel or stereo), black (3 lbs). Up to two powered by S11015/NT (order separately) or NT1015-120 power supply (order separately).	\$ 1,129.00
3782371	SZ11015/NT	USSZ11015/NT	SZ11015T with NT1015-120 power supply	\$ 1,379.00
3782370	SZ11015T-W/NT	USSZ11015T-W/NT	SZ11015T in white with NT1015-120 power supply	\$ 1,379.00
3773987	SZ11015-W	004712	Emitter panel for single, dual or multi channel use. Covers 4,000 sq. ft. (mono), 2,000 sq. ft. (two channel or stereo), white (3 lbs). Up to two powered by S11015/NT (order separately) or NT1015-120 power supply (order separately).	\$ 1,129.00
3773988	SZ11029	004078	Emitter panel for single, dual or multi channel use. The SZA1060 (50 ohm) terminating resistor required on last emitter in daisy chain configuration (order separately). Covers 12,500 sq ft (mono), 6,250 sq ft (two channel or stereo) or 8,000 sq ft/# of channels (multi), black (5 lbs)	\$ 2,499.00
3773989	SZ11029-10	004621	10 watt emitter panel for single, dual or multi channel use. The SZA1060 (50 ohm) terminating resistor required on last emitter in a daisy chain configuration (order separately). Covers 18,000 sq ft (mono), 9,000 sq ft (two channel or stereo) or 12,000 sq ft/# of channels (multi), black.	\$ 4,129.00
3773685	SZ11029-W	004076	Emitter panel, requires NT20-1-120 or NT20-4-120 power supply (order separately) and a modulator or transmitter (order separately), covers 750 sq ft (mono) or 375 sq ft (stereo) (7.0 oz)	\$ 2,499.00
3773686	SZ130	004633	Emitter panel, requires NT20-1-120 or NT20-4-120 power supply (order separately) and a modulator or transmitter (order separately), covers 750 sq ft (mono) or 375 sq ft (stereo) (7.0 oz)	\$ 419.00
4108341	TCCU1KIT	USTCCU1KIT	TeamConnect central unit and combobox. Delivery includes power adapter/cable, RJ9 cable, RJ11 cable, two RJ45 cables, RJ45 patch cable, USB cable, four rack mount screws, eighteen 3-pin and one 6-pin Phoenix connectors.	\$ 5,599.00
3782389	TG2020-20BODYPACKSYS	USTG2020-20 BODYPACK SYS	Complete system package. Includes the SK2020-D-US bodypack transmitter, HS2-ew headset microphone, EZL2020-20L charger/carry case, and (20) HDE2020-D-II US receivers	\$ 13,229.00
3782390	TG2020-20HANDHELDSYS	USTG2020-20 HANDHELD SYS	Complete system package. Includes SKM2020-D-US handheld transmitter, EZL2020-20L charger/carry case, and (20) HDE2020-D-II US receivers.	\$ 13,249.00
3782374	WM1	USWM1	Wall/ceiling mount with 5/8 in thread	\$ 29.00
3782375	WM1/216	USWM1/216	Wall/ceiling mount with 5/8 in thread and 3/8 in adapter, for use when mounting one S130 or SZ130	\$ 32.00
3773687	XSW12-A	504920	Presentation Set featuring SK20 bodypack transmitter, ME2-2 omnidirectional lavalier, and EM10 true diversity receiver (542-578 MHz)	\$ 509.00
3773688	XSW12-B	504919	Presentation Set featuring SK20 bodypack transmitter, ME2-2 omnidirectional lavalier, and EM10 true diversity receiver (614-638 MHz)	\$ 509.00
3773689	XSW35-A	504935	Vocal Set featuring SKM35 handheld transmitter with e835 dynamic cardioid capsule, MZQ1 mic clip and EM10 true diversity receiver (542-578 MHz)	\$ 509.00
3773690	XSW35-B	504934	Vocal Set featuring SKM35 handheld transmitter with e835 dynamic cardioid capsule, MZQ1 mic clip and EM10 true diversity receiver (614-638 MHz)	\$ 509.00
3773691	XSW52-A	504925	Headmic Set featuring SK20 bodypack transmitter, ME3 cardioid headmic, and EM10 true diversity receiver (542-578 MHz)	\$ 569.00
3773692	XSW52-B	504924	Headmic Set featuring SK20 bodypack transmitter, ME3 cardioid headmic, and EM10 true diversity receiver (614-638 MHz)	\$ 569.00
3773693	XSW65-A	504940	Vocal Set featuring SKM65 handheld transmitter with supercardioid condenser capsule, MZQ1 mic clip and EM10 true diversity receiver (542-578 MHz)	\$ 569.00
3773694	XSW65-B	504939	Vocal Set featuring SKM65 handheld transmitter with supercardioid condenser capsule, MZQ1 mic clip and EM10 true diversity receiver (614-638 MHz)	\$ 569.00
3773695	XSW72-A	504930	Instrument Set featuring SK20 bodypack transmitter, C11 instrument cable, and EM10 true diversity receiver (542-578 MHz)	\$ 379.00
3773696	XSW72-B	504929	Instrument Set featuring SK20 bodypack transmitter, C11 instrument cable, and EM10 true diversity receiver (614-638 MHz)	\$ 379.00
4179118		USEW112CC835G3	EW112G3CC835G3	\$ 1,249.00
4342322		USMZC1	SHOTGUN CEILING MOUNT ACCESSORY	\$ 39.00
4510419		S05900	SL Bodypack DW	\$ 562.95
4071506		SK2020-D-USB	Digital Tourguide - Refurb(KIT)	\$ 969.00
4114456		S05622-S	Speechline Table Stand (XLR 3)	\$ 229.00
4114457		S05621-S	Speechline Inline Logic Box	\$ 189.00
4417741		USTG202020BODYPK	Complete SK2020-D-US package	\$ 13,229.00
4417746		USTG202020HNDHLD	Complete SKM2020-D-US package	\$ 13,249.00
4344338		USK6 RD	REDUCED SENSITIVITY VERSION OF K6 FOR DE	\$ 319.00
4346293		S06735	MobileConnect	\$ 13,499.00



Sharp Professional Series														MSRP		
LED Televisions																
Sku	Model	Size	Resolution	24/7	Brightness	HDMI	Display Port	DVI-D	VGA	USB	RJ-45	RS-232	Portrait Landscape	Additional Features	Warranty	
4945630	PN-LE601	60"	1080p		350 cd/m ²	3			1	1	1	1	Landscape		3 Years	\$ 1,325.00
5157025	PN-UH601	60"	4K		300 cd/m ²	2				1	1	1	Landscape		3 Years	\$ 1,695.00
4920356	PN-LE701	70"	1080p		350 cd/m ²	3			1	1	1	1	Landscape		3 Years	\$ 1,850.00
5157024	PN-UH701	70"	4K		300 cd/m ²	2				1	1	1	Landscape		3 Years	\$ 2,350.00
4964686	PN-LE801	80"	1080p		350 cd/m ²	3			1	1	1	1	Landscape		3 Years	\$ 4,195.00
4777735	PN-LE901	90"	1080p		350 cd/m ²	3			1	2	1	1	Landscape		3 Years	\$ 6,795.00
LED MONITORS																
Sku	Model	Size	Resolution	24/7	Brightness	HDMI	Display Port	DVI-D	VGA	USB	RJ-45	RS-232	Portrait Landscape	Additional Features	Warranty	
4724142	PN-Y326	32"	1080p	Yes	400 cd/m ²	1		In/Out	1	1	1	In/Out	Yes		3 Years	\$ 789.00
5145508	PN-B401	40"	1080p		300 cd/m ²	2	In/Out		1	3	1	In/Out	Yes		3 Years	\$ 1,149.00
5182815	PN-M401	40"	1080p	Yes	450 cd/m ²	2	In/Out		1	3	1	In/Out	Yes		3 Years	\$ 1,295.00
4667873	PN-R426	42"	1080p	Yes	700 cd/m ²	2	In/Out	1	1		1	In/Out	Yes		3 Years	\$ 1,825.00
4724143	PN-Y436	43"	1080p	Yes	450 cd/m ²	1		In/Out	1	1	1	In/Out	Yes		3 Years	\$ 1,059.00
4736405	PN-Y496	49"	1080p	Yes	450 cd/m ²	1		In/Out	1	1	1	In/Out	Yes		3 Years	\$ 1,370.00
4667871	PN-R496	49"	1080p	Yes	700 cd/m ²	2	In/Out	1	1		1	In/Out	Yes		3 Years	\$ 2,239.00
5145517	PN-B501	50"	1080p		300 cd/m ²	2	In/Out		1	3	1	In/Out	Yes		3 Years	\$ 1,439.00
5285956	PN-M501	50"	1080p	Yes	450 cd/m ²	2	In/Out		1	3	1	In/Out	Yes		3 Years	\$ 1,795.00
4667867	PN-R556	55"	1080p	Yes	700 cd/m ²	2	In/Out	1	1		1	In/Out	Yes		3 Years	\$ 3,270.00
4724144	PN-Y556	55"	1080p	Yes	450 cd/m ²	1		In/Out	1	1	1	In/Out	Yes		3 Years	\$ 1,995.00
4127989	PN-E603	60"	1080p	Yes	450 cd/m ²	2	In/Out	In/Out	1		In/Out	In/Out	Yes		3 Years	\$ 2,895.00
4964688	PN-R606	60"	1080p	Yes	700 cd/m ²	2	In/Out	In/Out	1		1	In/Out	Yes		3 Years	\$ 4,095.00
4132043	PN-E703	70"	1080p	Yes	450 cd/m ²	2	In/Out	In/Out	1		In/Out	In/Out	Yes		3 Years	\$ 4,395.00
4930777	PN-R706	70"	1080p	Yes	700 cd/m ²	2	In/Out	In/Out	1		1	In/Out	Yes		3 Years	\$ 6,195.00
4127990	PN-H701	70"	4K	Yes	400 cd/m ²	4			1	1	1	1	Yes		3 Years	\$ 3,195.00
5344387	8MB70AU	70"	8K												3 Years	\$ 17,895.00
4380458	PN-E803	80"	1080p	Yes	470 cd/m ²	2	In/Out	In/Out	1		In/Out	In/Out	Yes		3 Years	\$ 7,395.00
4427119	PN-H801	80"	4K	Yes	400 cd/m ²	4			1	1	1	1	Yes		3 Years	\$ 6,595.00
4930778	PN-R903A	90"	1080p	Yes	700 cd/m ²	2	In/Out	In/Out	1		1	In/Out	Yes		3 Years	\$ 12,895.00
Video Wall Displays																
Sku	Model	Size	Resolution	24/7	Brightness	HDMI	Display Port	DVI-D	VGA	USB	RJ-45	RS-232	Portrait Landscape	Additional Features	Warranty	
5083509	PN-V550A	55"	1080p	Yes	500 cd/m ²	1	In/Out	In/Out	1		1	In/Out	Yes	3.5 mm Bezel to Bezel	3 Years	\$ 6,595.00
3724340	PN-V600A	60"	720p	Yes	450 cd/m ²	1			1			In/Out	Yes	6.5 mm Bezel to Bezel	3 Years	\$ 7,195.00
3724338	PN-V601A	60"	720p	Yes	700 cd/m ²	1			1			In/Out	Yes	6.5 mm Bezel to Bezel	3 Years	\$ 8,895.00
5022264	PN-V701	70"	1080p	Yes	700 cd/m ²	1	In/Out	1	1		1	In/Out	Yes	4.4 mm Bezel to Bezel	3 Years	\$ 12,495.00
LED Touch Screens and White Boards																
Sku	Model	Size	Resolution	24/7	Brightness	HDMI	Display Port	DVI-D	VGA	USB	RJ-45	RS-232	Portrait Landscape	Additional Features	Warranty	
4800836	PN-L401C	40"	1080p		300 cd/m ²	2	1		1	2	1	1	Yes	10 point Capacitive Touch	3 Years	\$ 2,295.00
5142694	PN-L501C	50"	1080p		300 cd/m ²	2	1		1	2	1	1	Yes	10 point Capacitive Touch	3 Years	\$ 3,095.00
4956971	PN-C605B	60"	1080p		350 cd/m ²	3			1	1	1	1	Landscape	10 point IR Touch	3 Years	\$ 3,095.00
3850530	PN-L603B	60"	1080p	Yes	300 cd/m ²	3	In/Out		1	2	1	1	Landscape	10 Point IR Touch	3 Years	\$ 4,795.00
5145520	PN-L603WA	60"	1080p	Yes	300 cd/m ²	3	In/Out		1	2	1	1	Landscape	10 Point IR Touch with Built in WiFi	3 Years	\$ 5,495.00
4756977	PN-C705B	70"	1080p		350 cd/m ²	3			1	1	1	1	Landscape	10 Point IR Touch	3 Years	\$ 5,295.00
3850532	PN-L703B	70"	1080p	Yes	300 cd/m ²	3	In/Out		1	2	1	1	Landscape	10 Point IR Touch	3 Years	\$ 6,195.00
5091757	PN-L705H	70"	4K	Yes	300 cd/m ²	3	In/Out		1	3	1	1	Landscape	30 Point Capacitive Touch	3 Years	\$ 15,795.00
5179833	PN-L703WA	70"	1080p	Yes	300 cd/m ²	3	In/Out		1	2	1	1	Landscape	10 Point IR Touch with Built in WiFi	3 Years	\$ 6,995.00
4756976	PN-C805B	80"	1080p		350 cd/m ²	3			1	1	1	1	Landscape	10 Point IR Touch	3 Years	\$ 9,095.00
5022273	PN-L803CA	80"	1080p	Yes	300 cd/m ²	3	In/Out		1	2	1	1	Landscape	10 Point Capacitive Touch	3 Years	\$ 13,295.00
5298844	PN-L805H														3 Years	\$ 23,295.00
Accessories																
3040824	PN-PL1	Power Lift (optional for easier installation). When used with a power hand drill, the PN-PL1 helps lift the PN-V601 displays into mounting position.													\$ 1,925.00	
3040806	PN-PS220	Bundled hardware for 2x2 free-standing display. Heavy gauge tubular steel with versatile mounting system													\$ 7,795.00	
4114626	PN-PS220-EXP	Expansion mounting hardware add-on kit for use with PN-PS220. Permits additional column of displays to be added to 2x2 free standing video wall.													\$ 4,895.00	
3040805	PN-PS330	Bundled hardware for 3x3 free-standing display. Heavy gauge tubular steel with versatile mounting system													\$ 16,195.00	
4114627	PN-PS330-EXP	Expansion mounting hardware add-on kit for use with PN-PS330. Permits additional column of displays to be added to 3x3 free standing video wall.													\$ 5,995.00	
3040807	PN-PS310	Bundled hardware for 3x1 free-standing portrait display. Heavy gauge tubular steel with versatile mounting system													\$ 7,195.00	
4114628	PN-PS310-EXP	Expansion mounting hardware add-on kit for use with PN-PS310. Permits additional column of displays to be added to 3x1 free standing video wall.													\$ 4,150.00	
4114629	PN-PS440-EXP	Expansion mounting hardware add-on kit for use with PN-PS440. Permits additional column of displays to be added to 4x4 free standing video wall													\$ 7,095.00	
3910707	PN-SR763ACC1	Optional keyboard and PC tray for use with PN-SR763M													\$ 149.00	
4257499	PN-SR780M	Optional rolling cart floor stand for use with all AQUOS BOARD models													\$ 999.00	
4149107	PN-SPCI5W7H	Shuttle Ultra Quiet, Compact PC - i5 Quad Core, 256GB SSD, 4GB RAM													\$ 1,795.00	
4921034	PN-SPCI7W10S	Intel CoreTM i7-6700 Skylake Processor with Windows10 Pro.													\$ 2,450.00	
3040798	PN-ZB02	Optional Input/Output Expansion Board for use with PN-V601. Adds DVI-D Input/Output, 5-BNC Analog RGB Input, Component Video Input, S-Video Input, BNC Composite Video Input, Two Stereo Audio Inputs, RJ-45 LAN Control Output and Loudspeaker Output. Also permits DVI Daisy Chain for video-wall applications.													\$ 365.00	
4686927	PN-ZB03H	Optional HDBaseT 2.0Receiver Board for PNR426, PNR496, PNR556 models allows HDMI video, audio signals, control signals to be received over a single Cat 6 LAN													\$ 695.00	
4956970	PN-ZB03AO	Mini OPS Computing Board													\$ 895.00	
4686926	PN-ZB03W	Optional Wireless Receiver Board for PNR426, PNR496, &PNR556 models allows up to 10 devices to connect to the displays simultaneously without cables.													\$ 1,295.00	
5100425	PN-ZL01A	3-Button Pressure-Sensitive Pen with USB Bluetooth Adaptor (for PN-L703B & PN-L603B)													\$ 320.00	
5100428	PN-ZL02A	Additional 3-Button Pressure-Sensitive Pen (For use with PN-ZL01A USB Bluetooth Adapter)													\$ 225.00	
5035288	PN-ZL03A	Additional 3-Button Pressure-Sensitive Pen for PN-L803CA only													\$ 225.00	
5091758	PN-ZL06	Additional Touch Pen for PN-L705H 4K Interactive Display System													\$ 225.00	
4254006	PN-ZR01A	Optional Control Kit. Permits all PN-V551 monitors in a video wall to be controlled using one remote controller, when one of the monitors is fitted with a remote control sensor box (included)													\$ 210.00	

5085235	PN-ZR02	Optional Control Kit. Permits all PN-V701 monitors in a video wall to be controlled using one remote controller, when one of the monitors is fitted with a remote control sensor box (included).	\$ 210.00
3061478	PN-ZR32	Optional Long Mirror Frame - for use between the "longer" sides of display. Mirror frames help to further minimize lines between monitors by reflecting mirror images from the display content, helping create more dynamic video walls with an even smoother big picture effect.	\$ 440.00
3061479	PN-ZR33	Optional Short Mirror Frame - for use between the "shorter" sides of the display. Mirror frames help to further minimize lines between monitors by reflecting mirror images from the display content, helping create more dynamic video walls with an even smoother big picture effect.	\$ 425.00
4254011	PN-ZR42	Optional Long Mirror Frame (PN-V551 only)- for use between the "longer" sides of display. Mirror frames help to further minimize lines between monitors by reflecting mirror images from the display content, helping create more dynamic video walls with an even smoother big picture effect	\$ 440.00
5182818	PN-ZW01	Wireless Adapter for PN-M401, PN-M501, PN-B401, and PN-B501	\$ 125.00
4254012	PN-ZR43	Optional Short Mirror Frame (PN-V551 only) - for use between the "shorter" sides of the display. Mirror frames help to further minimize lines between monitors by reflecting mirror images from the display content, helping create more dynamic video walls with an even smoother big picture effect	\$ 425.00
Digital Signage Software for PN Series Models			
4187021	PN-SP02	Upgrade from Network (SS02) to Professional (SS05)	\$ 4,350.00
4187022	PN-SP05	Upgrade from PNSS05 (SDSS Pro) to PNSW05 (SDSS Pro Web)	\$ 2,895.00
5007382	PN-SL2C	Display Connect License Key for Chrome	\$ 99.00
3040649	PN-SS01	Standalone software programs digital posters, video information and other content to be delivered and displayed at a pre-scheduled time on a Sharp PN series	\$ 1,700.00
3040650	PN-SS02	Software permits you to program digital posters, video information and other content to be delivered to up to 100 remote PCs on a network and displayed at pre-scheduled times on Sharp PN series professional Monitors. (PN-SV01 viewer software, PC and Sharp PN series monitor required at each viewer location.)	\$ 3,400.00
4187020	PN-SS05	(Professional Version) delivers all functions of PN-SS02 (Network Version) with a better interface for managing a large number of screens, up to 1,000 Target PCs	\$ 7,195.00
4187020	PN-SV01	Viewer software permits the content prepared with PN-SS01 software to be stored on a USB flash drive for playback on another PC and other Sharp PN series monitors. The PN-SV01 viewer software also permits content prepared with PN-SS02 software and distributed over a network to be played back at up to 100 remote	\$ 340.00
3533072	PN-SW05	All of the features and functionality of SDSS Pro, but adds the ability for access by multiple end users. Companies using SDSS Pro Web simply install the Web server on a centrally accessible PC, and then up to 50 users can access it using the Web client via a browser. Like SDSS Pro, users can manage up to 1,000 screens	\$ 10,095.00
Extended Warranties			
Warranty Length			
	EWC1PN3R1T4	1 Year	
	EWC2PN3R1T5	2 Years	PNY326,
3060186	EWC1PN3R2T4	1 Year	
3060168	EWC2PN3R2T5	2 Years	PNB401, PNY436
4027272	EWC1PN3R3T4	1 Year	
4027269	EWC2PN3R3T5	2 Years	PNB501, PNM401, PNY496, PNLE601
3060185	EWC1PN3R4T4	1 Year	
3060175	EWC2PN3R4T5	2 Years	PNR426, PNM501, PNY556, PNLE701
3060172	EWC1PN3R5T4	1 Year	
3060176	EWC2PN3R5T5	2 Years	PNR496, PNR556, PNR606, PNE603
3060166	EWC1PN3R6T4	1 Year	
3060169	EWC2PN3R6T5	2 Years	PNLE801
3060173	EWC1PN3R7T4	1 Year	
3060177	EWC2PN3R7T5	2 Years	PNR706, PNLE901, PNE703, PNE803
3060174	EWC1PN3R8T4	1 Year	
3060178	EWC2PN3R8T5	2 Years	
3060167	EWC1PN3R9T4	1 Year	
3060170	EWC2PN3R9T5	2 Years	PNR903A,
4511638	EWC1WB3R1T4	1 Year	
	EWC1WB3R1T5	2 Years	PNL501C, PNL603B, PNL
3433703	EWC1WB3R2T4	1 Year	
	EWC1WB3R2T5	2 Years	PNL603WA, PNL703WA, PNL703B,
	EWC1WB3R3CT4	1 Year	
	EWC1WB3R3CT5	2 Years	PNL401C

SONY

SKU	Model		MSRP
4495448	ADC88	88 COLOR WIND SCREEN PACK	\$ 200.00
4495449	ADKIT77	ECM-77 ACC KIT	\$ 175.00
4495450	ADKIT88B	ACC CLIP PACK - 88	\$ 231.00
4495451	ADPCM2	Wind Screen for PCM-M10	\$ 49.99
4495452	ADR44B	WINDSCREEN - BLACK	\$ 131.00
4495453	ADR55B	WINDSCREEN - BLACK	\$ 131.00
4495454	ADR66B	WINDSCREEN - BLACK	\$ 131.00
4495455	ADR77B	WINDSCREEN - BLACK	\$ 131.00
4495456	ADR88B	88 BLACK WIND SCREEN PACK	\$ 189.00
4495457	ADRV1B2	WIND SCREEN PACK	\$ 34.95
4495458	ADRX7B	6 Windscreens for X7	\$ 34.00
4495459	AN01	UHF ANTENNAV(470-862MHZ)	\$ 650.00
4495460	AN57	SONY UHF GROUND PLANE ANTENNA	\$ 650.00
4495461	AN820A/9L	UHF ANTENNA (CH 30-45)	\$ 282.00
4495462	AN820A/9LL	UHF Antenna (Channel 1424)	\$ 256.00
4495463	AN820A/9M	UHF ANTENNA (CH 42-61)	\$ 282.00
4495464	B01U1424MKIT	Mod Kit - Chg DWTB01 to Ch 14/24 Range	\$ 300.00
4495465	B30GBDSTAND	POP Display for DWZ	\$ 0.01
4495466	BATC2AA	Battery Case for UWP	\$ 18.00
4495467	BATC3AA	Battery case for UTX-B03,UTX-P03,URX-P03	\$ 18.00
4495468	BCDWZ1	Battery charger	\$ 319.99
4495469	BLCBP2	2 Belt Clips	\$ 21.00
4495470	BTA801	PORTABLE TUNER MOUNT	\$ 675.00
4495655	C38B	STUDIO CONDENSER MIC	\$ 2,856.00
4495471	C800G	TUBE CONDENSOR MICROPHONE	\$ 9,469.00
4495473	CUC31	Mic Capsule Cardioid Condenser	\$ 850.00
4495474	CUF31	Mic Capsule Super-Cardioid Dynamic	\$ 650.00
4495475	CUF32	Dynamic Mic Capsule	\$ 313.00
4495476	CUF780	CAPSULE UNIT	\$ 387.00
4495477	DC78	LAV MIC XLR ADAPTOR	\$ 122.00
4495478	DMXP01	PORTABLE DIGITAL MIXER	\$ 3,462.00
4495479	DWA01D	Digital Wireless Adaptor	\$ 944.00
4495480	DWACU01NM	Adaptor for Neumann head on DWM-02 mic	\$ 449.99
4495481	DWAF01D	Wireless Adapter	\$ 1,099.00
4495482	DWM02/14	Handheld Digital Wireless Microphone	\$ 1,950.00
4495483	DWM02/30	Handheld Digital Wireless Microphone	\$ 1,950.00
4495484	DWM02/42	Handheld Digital Wireless Microphone	\$ 1,950.00
4495485	DWRR02D/14	Digital Wireless Receiver	\$ 4,699.00
4495486	DWRR02D/30	Digital Wireless Receiver	\$ 4,699.00
4495487	DWRR02D/42	Digital Wireless Receiver	\$ 4,699.00
4495488	DWRS02D/14	Dual Channel Digital Wireless Receiver	\$ 2,979.00
4495489	DWRS02D/30	Digital Wireless Receiver	\$ 2,979.00
4495490	DWRS02D/42	Digital Wireless Receiver	\$ 2,979.00
4495491	DWTB01/E1424	Digital Body-pack Transmitter	\$ 2,299.00
4495492	DWTB01/E3040	Digital Wireless Transmitter	\$ 2,299.00
4495493	DWTB01/E4250	Digital Wireless Transmitter	\$ 2,299.00
4495494	DWTP01/E1424	Digital Wireless Plug-on Transmitter	\$ 2,059.00
4495495	DWTP01/E3040	Digital Wireless Plug-on Transmitter	\$ 2,059.00
4495496	DWTP01/E4250	Digital Wireless Plug-on Transmitter	\$ 2,059.00
4495498	DWZB50GB	Bodypack TX+Half rack RX pkg(Guitarist)	\$ 649.99
4495499	DWZB50I	Body pack TX+Half rack RX pkg(acoustic)	\$ 749.99
4495500	DWZB70HL	B&I Headset and Lavalier Package	\$ 999.99
4495501	DWZM50	Digital Wireless Vocal Set	\$ 699.00
4495502	DWZM70	B&I Vocal Speech Package	\$ 899.99
4495503	EC046BX	XLR(M) - Mini Cable	\$ 41.00

4495504	EC05X3F5M	Cable for ECM674 (K1502)	\$ 59.00
4495505	EC05X5F3M	Stereo Cable for ECM680S (K1504)	\$ 87.00
4495506	EC08BM	Mini - Mini Cable	\$ 18.00
4495507	EC15BX	XLR(F) - Mini Cable	\$ 47.00
4495508	EC15CF	MIC CABLE FOR WRT820A/WRT28	\$ 96.00
4495509	ECM166BC	ELECTRET CONDENSER MICROPHONE	\$ 163.00
4495510	ECM166BMP	LAVELIAR MIC	\$ 163.00
4495511	ECM322BC	HEADSET MIC	\$ 200.00
4495512	ECM322BMP	HEADSET MIC	\$ 184.00
4495513	ECM44B	ELECTRET CONDENSER MIC	\$ 272.00
4495514	ECM44BC	ELECTRET CONDENSER MIC	\$ 148.00
4495515	ECM44BMP	ELECTRET CONDENSOR MIC	\$ 148.00
4495516	ECM44BPT	ELECTRET CONDENSER MIC	\$ 159.00
4495517	ECM530	CONDENSER MICROPHONE	\$ 625.00
4495518	ECM55B	ELECTRET CONDENSER MICROPHONE	\$ 447.00
4495519	ECM66B	ELECTRET CONDENSER MIC	\$ 537.00
4495520	ECM66BC	ELECTRET CONDENSER MIC	\$ 370.00
4495521	ECM673/9X	Short Shotgun Mic	\$ 357.00
4495522	ECM674/9X	Shotgun Mic	\$ 449.00
4495523	ECM678/9X	ELECTRET CONDENSER MIC	\$ 854.00
4495524	ECM680S	ELECTRET CONDENSER MIC	\$ 1,092.00
4495525	ECM77B	ELECTRET CONDENSER MICROPHONE	\$ 512.00
4495526	ECM77BC	ELECTRET CONDENSER MIC	\$ 337.00
4495527	ECM77BC/9X	Lav Mic for Analog & Digital Wireless	\$ 364.00
4495528	ECM77BMP	LAVELIAR MIC	\$ 364.00
4495656	ECM77BPT	ELECTRET CONDENSER MIC	\$ 383.00
4495529	ECM88B	ELECTRET CONDENSER MIC	\$ 663.00
4495530	ECM88BC	ELECTRET CONDENSER MIC	\$ 522.00
4495531	ECM88BPT	ELECTRET CONDENSER MIC	\$ 510.00
4495532	ECM88FPT	LAV MIC FLESH TONE/PIG TAIL	\$ 408.00
4495533	ECMFT5B	Lavelier Hidden Flat Microphone	\$ 435.00
4495534	ECMFT5BC	ELECTRET COND LAV MIC (WL800 OR DWX)	\$ 375.00
4495535	ECMFT5BMP	ELECTRET COND LAV MIC (UWP)	\$ 365.00
4495536	ECMGZ1UBMP	Electret Cond Mic for Acoustic Instr	\$ 209.99
4495537	ECMHZ1UBMP	Cardiod Condenser Headset Mic	\$ 179.99
4495538	ECMLZ1UBMP	Cardiod Condenser Lav Mic	\$ 179.99
4495539	ECMMS2	ELECTRET CONDENSER STEREO MICROPHONE	\$ 375.00
4495540	ECMV1BMP	Omni Lav Mic for V1	\$ 187.00
4495541	ECMVG1	Electret Condenser Microphone	\$ 260.00
4495542	ECMX7BMP	Uni Lav Mic for X7	\$ 187.00
4495543	F112	INTERVIEW MIC	\$ 215.00
4495544	F115B	All Weather Interview Mic	\$ 1,246.00
4495545	F720	MIC	\$ 163.00
4495546	F780/9X	UNI-DIRECTIONAL MIC	\$ 481.00
4495547	GC07BMP	Guitar Cable for ZTX-B01	\$ 44.99
4495548	GC07CP/R	Guitar Cable	\$ 104.99
4495549	GC07CP/S	Guitar Cable	\$ 104.99
4495550	K1314	MTT- L-TYPE PASSIVE ANTENNA	\$ 35.00
4495551	K1324	MTT- MINI PLUG CONNECTOR, BLACK	\$ 30.00
4495552	K1334	MTT- BMP-XLR CABLE	\$ 50.00
4495553	K1502	MTT-CABLE FOR 674 TO XDCAM	\$ 54.00
4495554	LCSF01D	Soft Case	\$ 249.00
4495555	LCSURXP2	SOFT CARRYING CASE	\$ 54.95
4495556	LCSURXP3	Soft carrying case for URX-P03	\$ 55.00
4495557	MB8N/9F	Tuner Frame	\$ 3,350.00
4495558	MBX6	TUNER RACK	\$ 926.00
4495559	MDR7502	MONITOR HEADPHONE	\$ 65.00
4495560	MDR7505	MONITOR HEADPHONE	\$ 115.00
4495561	MDR7506	MONITOR HEADPHONE	\$ 130.00
4495562	MDR7510	Studio Headphone (PET Diaphragm)	\$ 149.99

4495563	MDR7520	Studio Headphone (Wideband)	\$ 499.99
4495564	MDR7550	In-Ear Monitor (IEM)	\$ 349.99
4495566	PCMD100	High Res Audio Handheld Recorder	\$ 999.99
4495567	RMMHRD1	Rack Mount Kit for ZRX-HR50/-HR70	\$ 159.99
4495568	RMU01	REMOTE CONTROL UNIT	\$ 900.00
4495569	SADH44B	SINGLE CLIP - BLACK	\$ 152.00
4495570	SADH55B	SINGLE CLIP - BLACK	\$ 152.00
4495571	SADH77B	SINGLE CLIP - BLACK	\$ 200.00
4495572	SADH88B	HORIZONTAL CLIP PACK - 88	\$ 243.00
4495573	SADHV1B	4 Mic Clips	\$ 41.00
4495653	SADHV1B2	HS CLIP PACK "4 PACK"	\$ 39.95
4495574	SADHZ1B	TIE CLIPS (4) FOR LAV MIC	\$ 49.99
4495575	SADM01	Microphone holder for UTX-M03	\$ 30.00
4495576	SADS77	SAFETY PIN TYPE CLIP - SATIN	\$ 200.00
4495577	SADS88B	SAFTEY CLIP PACK - 88	\$ 224.00
4495578	SADV77B	ECM-77 CLIP PACK	\$ 224.00
4495579	SADV88B	VERTICAL CLIP PACK - 88	\$ 237.00
4495580	SADW77B	DOUBLE CLIP - BLACK	\$ 175.00
4495581	SADW88BL	DOUBLE CLIP PACK - 88	\$ 224.00
4495582	SMADP2	Shoe Mount Adpt UWP	\$ 18.00
4495583	SMADP3	MI SHOE ADAPTER	\$ 59.99
4495584	SMADV1	SHOE MOUNT ADAPTOR	\$ 44.95
3745316	SRPX100	RACK MOUNT AUDIO MIXER	\$ 799.00
4495585	SRPX500P	DIGITAL POWER MIXER	\$ 1,964.00
4495586	URXM2/3032	UWP Receiver	\$ 514.00
4495588	URXP03/14	UHF SYNTHESIZED DIVERSITY TUNER	\$ 514.99
4495593	UTXB03/14	UHF SYNTHESIZED TRANSMITTER	\$ 514.99
4495596	UTXB2V/3032	UWP Transmitter	\$ 514.00
4495597	UTXB2X/3032	UWP Transmitter	\$ 514.00
4495598	UTXB2X/4244	UWP Transmitter	\$ 514.00
4495599	UTXH2/3032	UWP Transmitter	\$ 514.00
4495600	UTXH2/4244	UWP Transmitter	\$ 514.00
4495601	UTXM03/14	UHF SYNTHESIZED WIRELESS MICROPHONE	\$ 514.99
4495604	UTXP03/14	UHF SYNTHESIZED TRANSMITTER	\$ 514.99
4495605	UTXP03/30	UHF SYNTHESIZED TRANSMITTER	\$ 514.99
4495607	UTXP1/3032	UWP Transmitter	\$ 514.00
4495608	UTXP1/4244	UWP Transmitter	\$ 514.00
4495609	UWPD11/14	UHF WIRELESS MICROPHONE PACKAGE	\$ 799.99
4495610	UWPD11/30	UHF WIRELESS MICROPHONE PACKAGE	\$ 799.99
4495612	UWPD12/14	UHF WIRELESS MICROPHONE PACKAGE	\$ 799.99
4495613	UWPD12/30	UHF WIRELESS MICROPHONE PACKAGE	\$ 799.99
4495615	UWPD16/14	UHF WIRELESS MICROPHONE PACKAGE	\$ 1,029.99
4495618	UWPV1/3032	Wireless Mic (Lav) Camera Pack	\$ 749.00
4495619	UWPV1/4244	Wireless Mic (Lav) Camera Pack	\$ 749.00
4495620	UWPV2/3032	Wireless Mic (Hand) Camera Pack	\$ 749.00
4495621	UWPV2/4244	Wireless Mic (Hand) Camera Pack	\$ 749.00
4495623	UWPV6/4244	Wireless Mic (ENG) Camera Pack	\$ 1,017.00
4495624	UWPX7/3032	Wireless Mic (Lav) Mod Pack	\$ 771.00
4495626	UWPX8/30	Wireless Mic Mod Pack UTXM03 & URXM2	\$ 799.99
4495627	UWPX8/3032	Wireless Mic (Hand) Mod Pack	\$ 771.00
4495629	WD850/9F	ANTENNA DIVIDER (CH 30-69)	\$ 2,035.00
4495630	WD850/9F1	Antenna Divider (Ch 14-69)	\$ 2,035.00
4495631	WRR855S30/32	Wireless Receiver	\$ 1,836.00
4495632	WRR855S42/44	Wireless Receiver	\$ 1,836.00
4495633	WRR861B30/32	PORTABLE RECEIVER	\$ 1,849.00
4495634	WRR861B42/44	PORTABLE RECEIVER	\$ 1,849.00
4495635	WRT822B42/44	BODY PACK TRANSMITTER	\$ 946.00
4495636	WRT8B42/44	BODY PACK TRANSMITTER	\$ 2,312.00
4495637	WRT8P/3032	PLUG-ON TRANSMITTER	\$ 1,151.00
4495638	WRU806B30/32	PLUG-IN RECEIVER	\$ 635.00

4495639	WRU806B42/44	PLUG-IN RECEIVER	\$ 635.00
4495640	WRU8N42/44	Plug-in Receiver	\$ 1,381.00
4495641	ZRXC30	DWZ Compact Receiver	\$ 299.99
4495642	ZRXHR50	DWZ Half Rack Receiver	\$ 449.99
4495643	ZRXHR70	Rack Mount Rec	\$ 579.99
4495644	ZTXB01	DWZ Bodypack Transmitter	\$ 249.99
4495645	ZTXB02RC	Bodypack TX with Recharge	\$ 329.99
4495646	ZTXM01	DWZ Handheld Microphone	\$ 379.99
4495647	ZTXM02RC	Handheld Mic with Recharge	\$ 449.99

Pricing Information

All prices are displayed in United States Dollars and based on using Net-30 Terms from SYNEX. Payments by other pay types may result in alternate pricing

The above is not intended to be an offer, and the parties do not intend for the above terms to be a binding agreement among the parties with respect to the subject matter hereof.

Product, available inventory, additional fees and pricing data are updated frequently and may change without notice.

Pricing is not finalized until the date payment for the entire order amount has been received.

SKU	Model	Description	MSRP
2852409	110PUNCHTOOL	PUNCHDOWN TOOL WITH 110 AND 66 BLADES	\$ 61.99
2476697	110VDSLXT	VDSL2 ETHERNET EXTENDER KIT OVER UTP	\$ 366.99
4133074	110VDSLXT2	SCALE YOUR 10/100 MBPS ETHERNET NETWORK UP TO 1.5KM OVER SINGLE-PAIR WIRE SUCH A	\$ 306.99
1983777	1394_96_6	DELIVER HIGH SPEED DATA TRANSFERS BETWEEN YOUR FIREWIRE DEVICES - 6FT 1394 FIREW	\$ 15.99
1983778	1394_99_6	6 FT 1394B 9 PIN TO 9 PIN FIREWIRE 800 CABLE M/M	\$ 22.99
2711820	1394-10	10 FT IEEE-1394 FIREWIRE CABLE 6-6 M/M	\$ 12.99
2692259	139446MM1	1 FT IEEE-1394 FIREWIRE CABLE 4-6 M/M	\$ 8.99
2711816	1394-6	6FT IEEE-1394 FIREWIRE CABLE 6-6 M/M	\$ 9.99
2711815	1394-94-6	6 FT IEEE-1394 FIREWIRE CABLE 9-4 M/M	\$ 6.99
2711813	1394-99-10	1394B FIREWIRE 800 CABLE 9-9 - IEEE 1394 CABLE - 10 FT	\$ 27.99
4399357	25S22M2NGFFR	INSTALL TWO M.2 NGFF SSDS INTO A 2.5 IN BAY TO CREATE HIGH-PERFORMANCE STORAGE W	\$ 56.99
3802507	25SAT22MSAT	VASTLY INCREASE SYSTEM PERFORMANCE BY ADDING A DUAL MSATA SSD RAID ARRAY INTO AN	\$ 64.99
3729000	25SAT35HDD	TURN A 2.5INCH SATA HDD/SSD INTO A 3.5INCH SATA DRIVE -2.5 TO 3.5 HDD ADAPTER -2	\$ 27.99
3096302	25SATSAS35	TURN VIRTUALLY ANY 2.5IN SATA OR SAS HARD DRIVE INTO A 3.5IN SATA DRIVE - 2.5 TO	\$ 20.99
5262933	25SATSAS35HD	HARD DRIVE ADAPTER - 2.5 SSD/HDD TO 3.5	\$ 35.99
492971	2636CABINET	STORE YOUR SERVERS, NETWORK AND TELECOMMUNICATIONS EQUIPMENT SECURELY IN THIS 15	\$ 1,067.99
4678623	2POSTRACK12	STORE YOUR SERVER, NETWORK AND TELECOM DEVICES IN THIS STURDY STEEL, OPEN-FRAME	\$ 142.99
4678625	2POSTRACK16	STORE YOUR SERVER, NETWORK AND TELECOM DEVICES IN THIS STURDY STEEL, OPEN-FRAME	\$ 160.99
4360722	2POSTRACK42	STORE YOUR EQUIPMENT IN THIS STURDY STEEL RACK WITH CASTERS FOR MOBILITY - COMPA	\$ 183.99
4659032	2SD4FCRU3	ACCESS ANY TWO SD CARDS SIMULTANEOUSLY ON YOUR USB-ENABLED DEVICE WITH THIS ULTR	\$ 52.99
4659038	2SD4FCRU3C	ACCESS ANY TWO SD CARDS SIMULTANEOUSLY ON YOUR USB-C ENABLED DEVICE WITH THIS UL	\$ 58.99
1919174	35BAYCF2IDE	FLASH CRD TO IDE ADAP W/ 3.5 BAY ENCL	\$ 33.99
3197454	35BAYUSB3S4	ADD A 4-PORT SUPERSPEED USB 3.0 HUB TO THE 3.5IN FRONT BAY OPENING OF A COMPUTER	\$ 59.99
3596369	35FCREADBK3	ADD FRONT PANEL ACCESS TO 22 DIFFERENT TYPES OF FLASH MEMORY CARDS - INTERNAL CA	\$ 23.99
4254024	35FCREADBU3	TURN A 3.5INCH INTERNAL BAY ON YOUR COMPUTER INTO A FAST AND VERSATILE MEMORY CA	\$ 43.99
4165254	35S24M2NGFF	ENHANCE YOUR SYSTEM BY MOUNTING FOUR M.2 (NGFF) SATA-BASED SSDS INTO ONE 3.5 IN	\$ 71.99
4644998	35SAT225S3R	INSTALL TWO 2.5INCH SATA DRIVES INTO A 3.5INCH DRIVE BAY AND GET INCREASED PERFO	\$ 74.99
4770073	3CSFP91ST	HP 3CSFP91 1000BASE-SX SFP TRANSCEIVER	\$ 66.99
495590	3N1PS2EXT15	15 FT 3-IN-1 PS/2 KVM EXTENSION CABLE	\$ 19.99
495592	3N1PS2EXT6	6 FT 3-IN-1 PS/2 KVM EXTENSION CABLE	\$ 18.99
495594	3N1PSEXT15BK	15 FT BLACK 3-IN-1 PS/2 KVM EXTENSION CABLE	\$ 47.99
4148203	410VDSLXT2	SCALE YOUR 10/100 MBPS ETHERNET NETWORK 1KM OVER RJ11 PHONE LINES AND REMOTELY C	\$ 374.99
4917016	450FBLCLC1	1M AQUA MM 50/125 OM4 FIBER OPTIC CABLE	\$ 23.99
4934551	450FBLCLC2	2M AQUA MM 50/125 OM4 FIBER OPTIC CABLE	\$ 27.99
4939486	450FBLCLC3	3M AQUA MM 50/125 OM4 FIBER OPTIC CABLE	\$ 31.99
4934552	450FBLCLC5	5M AQUA MM 50/125 OM4 FIBER OPTIC CABLE	\$ 34.99
4744697	453154B21ST	ENSURE RELIABLE AND COST-EFFICIENT GIGABIT ETHERNET CONNECTIONS WITH THIS RJ45 M	\$ 137.99
4744700	455883B21ST	GET DEPENDABLE 10GB ETHERNET CONNECTIONS & COST-SAVINGS WITH THIS MULTI-MODE MIN	\$ 336.99
3660048	45CROSS25RD	25 FT CAT5 CROSSOVER PATCH CABLE	\$ 9.99
2852420	45CROSS6GR	6FT CAT 5E GREY RJ45 SNAGLESS CROSSOVER NETWORK PATCH CABLE - 6 FT RJ45 M/M CATE	\$ 6.99
2476698	45PATCH100BK	MAKE FAST ETHERNET NETWORK CONNECTIONS USING THIS HIGH QUALITY CAT5E CABLE, WITH	\$ 27.99
2856792	45PATCH100GR	100FT GRAY CAT5E UTP PATCH CABLE	\$ 27.99
2852422	45PATCH10BK	10FT BLACK CAT5E SNAGLESS PATCH CABLE	\$ 7.99
2856793	45PATCH10GN	10FT GREEN CAT5E UTP PATCH CABLE	\$ 7.99
2852423	45PATCH10GR	10FT GRAY SNAGLESS CAT5E UTP PATCH CABLE	\$ 7.99
2852424	45PATCH10RD	RED CAT5E SNAGLESS UTP PATCH CABLE	\$ 7.99
2856795	45PATCH10WH	10FT WHITE CAT5E UTP PATCH CABLE	\$ 7.99
2711817	45PATCH10YL	10FT YELLOW CAT5E UTP PATCH CABLE	\$ 7.99
2711818	45PATCH15BK	15 FT BLACK CAT5E SNAGLESS PATCH CABLE	\$ 7.99
2852425	45PATCH15GN	15FT GREEN SNAGLESS CAT5 UTP PATCH CABLE	\$ 7.99
2852426	45PATCH15GR	MAKE FAST ETHERNET NETWORK CONNECTIONS USING THIS HIGH QUALITY CAT5E CABLE, WITH	\$ 7.99
2589664	45PATCH15OR	MAKE FAST ETHERNET NETWORK CONNECTIONS USING THIS HIGH QUALITY CAT5E CABLE, WITH	\$ 7.99
2852427	45PATCH15RD	15FT RED SNAGLESS CAT5E UTP PATCH CABLE	\$ 7.99
2400089	45PATCH15WH	MAKE FAST ETHERNET NETWORK CONNECTIONS USING THIS HIGH QUALITY CAT5E CABLE, WITH	\$ 7.99
2711819	45PATCH15YL	MAKE FAST ETHERNET NETWORK CONNECTIONS USING THIS HIGH QUALITY CAT5E CABLE, WITH	\$ 7.99
2856796	45PATCH1GR	1FT GRAY CAT5E SNAGLESS PATCH CABLE	\$ 6.99
2856797	45PATCH20GR	20FT GRAY CAT5E SNAGLESS UTP PATCH CABLE	\$ 9.99
2852428	45PATCH25BK	25FT BLACK CAT5E SNAGLESS PATCH CABLE	\$ 9.99
2852429	45PATCH25GN	25FT GREEN SNAGLESS CAT5E PATCH CABLE	\$ 9.99
2852430	45PATCH25GR	MAKE FAST ETHERNET NETWORK CONNECTIONS USING THIS HIGH QUALITY CAT5E CABLE, WITH	\$ 9.99
2856799	45PATCH25RD	25FT RED SNAGLESS CAT5E UTP PATCH CABLE	\$ 9.99
2856800	45PATCH25WH	25FT WHITE SNAGLESS CAT5E PATCH CABLE	\$ 9.99
2856801	45PATCH25YL	25FT YELLOW SNAGLESS CAT5E PATCH CABLE	\$ 9.99
2852432	45PATCH2RD	2FT RED SNAGLESS CAT5E PATCH CABLE	\$ 6.99
2585719	45PATCH30RD	30 FT RED CAT5E SNAGLESS PATCH CABLE	\$ 9.99
2856804	45PATCH3BK	MAKE FAST ETHERNET NETWORK CONNECTIONS USING THIS HIGH QUALITY CAT5E CABLE, WITH	\$ 5.99
2856805	45PATCH3GN	GREEN CAT5E SNAGLESS UTP PATCH CABLE	\$ 5.99
2286779	45PATCH3GR	MAKE FAST ETHERNET NETWORK CONNECTIONS USING THIS HIGH QUALITY CAT5E CABLE, WITH	\$ 5.99

2856806	45PATCH3OR	3FT ORANGE CAT5E UTP PATCH CABLE	\$ 5.99
2856807	45PATCH3RD	3FT RED CAT5E SNAGLESS UTP PATCH CABLE	\$ 5.99
2856808	45PATCH3WH	3FT WHITE CAT5E SNAGLESS UTP PATCH CABLE	\$ 5.99
2856809	45PATCH3YL	3FT YELLOW CAT5E UTP PATCH CABLE	\$ 5.99
2856810	45PATCH50BK	MAKE FAST ETHERNET NETWORK CONNECTIONS USING THIS HIGH QUALITY CAT5E CABLE, WITH	\$ 15.99
2852433	45PATCH50GR	50FT GRAY CAT5E UTP PATCH CABLE	\$ 15.99
2856812	45PATCH50RD	50FT RED SNAGLESS CAT5E UTP PATCH CABLE	\$ 15.99
3407430	45PATCH5GN	MAKE FAST ETHERNET NETWORK CONNECTIONS USING THIS HIGH QUALITY CAT5E CABLE, WITH	\$ 6.99
2674339	45PATCH5WH	MAKE FAST ETHERNET NETWORK CONNECTIONS USING THIS HIGH QUALITY CAT5E CABLE, WITH	\$ 6.99
2856814	45PATCH6BK	6 FT BLACK SNAGLESS CAT5E PATCH CABLE	\$ 6.99
2852435	45PATCH6GN	6 FT GREEN CAT5E SNAGLESS PATCH CABLE	\$ 6.99
2852436	45PATCH6GR	MAKE FAST ETHERNET NETWORK CONNECTIONS USING THIS HIGH QUALITY CAT5E CABLE, WITH	\$ 6.99
2856815	45PATCH6OR	MAKE FAST ETHERNET NETWORK CONNECTIONS USING THIS HIGH QUALITY CAT5E CABLE, WITH	\$ 6.99
2856816	45PATCH6RD	6FT RED CAT5E SNAGLESS UTP PATCH CABLE	\$ 6.99
2856817	45PATCH6WH	6FT WHITE CAT5E UTP PATCH CABLE	\$ 6.99
2711828	45PATCH6YL	6FT YELLOW CAT5E SNAGLESS PATCH CABLE	\$ 6.99
2852437	45PATCH7GR	MAKE FAST ETHERNET NETWORK CONNECTIONS USING THIS HIGH QUALITY CAT5E CABLE, WITH	\$ 6.99
2674340	45PATCH7WH	MAKE FAST ETHERNET NETWORK CONNECTIONS USING THIS HIGH QUALITY CAT5E CABLE, WITH	\$ 6.99
495601	4POSTCASTER	CASTER KIT FOR OPEN FRAME RACK - 4POSTRACK	\$ 56.99
2547693	4POSTRACK12	STORE YOUR SERVERS, NETWORK AND TELECOMMUNICATIONS EQUIPMENT IN THIS 12U OPEN-FR	\$ 312.99
2610005	4POSTRACK12A	12U 4 POST SERVER OPEN RACK CABINET	\$ 309.99
4066271	4POSTRACK12U	STORE YOUR SERVERS, NETWORK AND TELECOMMUNICATIONS EQUIPMENT IN THIS ADJUSTABLE	\$ 266.99
1776848	4POSTRACK25	STORE YOUR SERVERS, NETWORK AND TELECOMMUNICATIONS EQUIPMENT IN THIS 25U OPEN-FR	\$ 402.99
4027167	4POSTRACK25U	25U ADJUSTABLE DEPTH 4 POST SERVER RACK	\$ 312.99
2547694	4POSTRACK36	STORE YOUR SERVERS, NETWORK AND TELECOMMUNICATIONS EQUIPMENT IN THIS ADJUSTABLE	\$ 399.99
3747414	4POSTRACK42	STORE YOUR SERVERS, NETWORK AND TELECOMMUNICATIONS EQUIPMENT IN THIS ADJUSTABLE	\$ 326.99
492972	4POSTRACKBK	STORE YOUR SERVERS, NETWORK AND TELECOMMUNICATIONS EQUIPMENT IN THIS ADJUSTABLE	\$ 419.99
2476700	4POSTRACKHD	STORE YOUR SERVERS, NETWORK AND TELECOMMUNICATIONS EQUIPMENT IN THIS 45U HIGH-CA	\$ 793.99
495602	4UDRAWER	ADD A RUGGED 4U STORAGE DRAWER TO ANY STANDARD 19IN SERVER RACK OR CABINET - RAC	\$ 167.99
2711832	50FIBLCLC1	1M MULTIMODE FIBER PATCH CABLE LC - LC	\$ 19.99
2711827	50FIBLCLC10	10M MULTIMODE 50/125 DUPLEX FIBER PATCH CABLE LC - LC	\$ 31.99
2852439	50FIBLCLC15	15M MULTIMODE FIBER PATCH CABLE LC - LC	\$ 38.99
2852440	50FIBLCLC2	2M MULTIMODE 50/125 DUPLEX FIBER PATCH CABLE LC - LC	\$ 21.99
2711823	50FIBLCLC3	3M MULTIMODE FIBER PATCH CABLE LC - LC	\$ 23.99
2500246	50FIBLCLC30	30M MULTIMODE FIBER PATCH CABLE LC - LC	\$ 60.99
2852441	50FIBLCLC5	5M MULTIMODE FIBER PATCH CABLE LC - LC	\$ 25.99
2711824	50FIBLCMT1	1M MULTIMODE FIBER PATCH CABLE LC-MTRJ	\$ 18.99
2856821	50FIBLCSC1	1M MULTIMODE FIBER PATCH CABLE LC - SC	\$ 18.99
2507663	50FIBLCSC10	10M MULTIMODE 50/125 DUPLEX FIBER PATCH CABLE LC - SC	\$ 30.99
2711834	50FIBLCSC2	2M MULTIMODE FIBER PATCH CABLE LC - SC	\$ 19.99
2852442	50FIBLCSC3	3M MULTIMODE 50/125 DUPLEX FIBER PATCH CABLE LC - SC	\$ 21.99
2507664	50FIBLCSC5	5M MULTIMODE FIBER PATCH CABLE LC-SC	\$ 24.99
3471013	50FIBLCST1	CONNECT FIBER NETWORK DEVICES FOR HIGH-SPEED TRANSFERS WITH LSZH RATED CABLE - L	\$ 19.99
3471014	50FIBLCST10	CONNECT FIBER NETWORK DEVICES FOR HIGH-SPEED TRANSFERS WITH LSZH RATED CABLE - L	\$ 30.99
3653726	50FIBPLCLC1	PROVIDE A HIGH-PERFORMANCE LINK BETWEEN FIBER NETWORK DEVICES, FOR APPLICATIONS	\$ 24.99
3653727	50FIBPLCLC2	PROVIDE A HIGH-PERFORMANCE LINK BETWEEN FIBER NETWORK DEVICES, FOR APPLICATIONS	\$ 27.99
3653728	50FIBPLCLC3	PROVIDE A HIGH-PERFORMANCE LINK BETWEEN FIBER NETWORK DEVICES, FOR APPLICATIONS	\$ 29.99
3653729	50FIBPLCLC5	PROVIDE A HIGH-PERFORMANCE LINK BETWEEN FIBER NETWORK DEVICES, FOR APPLICATIONS	\$ 34.99
3639222	50FIBPLCST1	1M OFNP LC TO ST DUPLEX FIBER CABLE	\$ 21.99
3639223	50FIBPLCST2	2M OFNP LC TO ST DUPLEX FIBER CABLE	\$ 25.99
3665094	50FIBPLCST3	PROVIDE A HIGH-PERFORMANCE LINK BETWEEN FIBER NETWORK DEVICES, FOR APPLICATIONS	\$ 31.99
3665100	50FIBPLCST5	PROVIDE A HIGH-PERFORMANCE LINK BETWEEN FIBER NETWORK DEVICES, FOR APPLICATIONS	\$ 36.99
3639224	50FIBPSCSC1	1M OFNP SC TO SC DUPLEX FIBER CABLE	\$ 21.99
3639225	50FIBPSCSC2	2M OFNP SC TO SC DUPLEX FIBER CABLE	\$ 25.99
3639226	50FIBPSCSC3	3M OFNP SC TO SC DUPLEX FIBER CABLE	\$ 30.99
3653730	50FIBPSCSC5	PROVIDE A HIGH-PERFORMANCE LINK BETWEEN FIBER NETWORK DEVICES, FOR APPLICATIONS	\$ 30.99
2507665	50FIBSCSC1	1M MULTIMODE FIBER PATCH CABLE SC-SC	\$ 17.99
492973	7236CABINET	STORE YOUR SERVERS, NETWORK AND TELECOMMUNICATIONS EQUIPMENT SECURELY IN THIS 41	\$ 1,444.99
2852443	A50FBLCLC1	1M 10 GB AQUA MM FIBER PATCH CABLE LC/LC	\$ 18.06
2852444	A50FBLCLC10	DELIVER FAST, RELIABLE, DATA TRANSFERS, SAFELY OVER HIGH END NETWORKING EQUIPMEN	\$ 33.79
2852445	A50FBLCLC2	DELIVER FAST, RELIABLE, DATA TRANSFERS, SAFELY OVER HIGH END NETWORKING EQUIPMEN	\$ 19.99
3681140	A50FBLCLC3	DELIVER FAST, RELIABLE, DATA TRANSFERS, SAFELY OVER HIGH END NETWORKING EQUIPMEN	\$ 21.99
2852446	A50FBLCLC5	DELIVER FAST, RELIABLE, DATA TRANSFERS, SAFELY OVER HIGH END NETWORKING EQUIPMEN	\$ 25.41
2852447	A50FBLCSC1	1M 10 GB AQUA MM FIBER PATCH CABLE LC/SC	\$ 15.50
2852448	A50FBLCSC10	DELIVER FAST, RELIABLE, DATA TRANSFERS, SAFELY OVER HIGH END NETWORKING EQUIPMEN	\$ 45.99
2852449	A50FBLCSC2	2M 10 GB AQUA MM FIBER PATCH CABLE LC/SC	\$ 21.99
2852450	A50FBLCSC5	2M 10 GB AQUA MM FIBER PATCH CABLE LC/SC	\$ 21.99
2852455	A50FBSTST1	DELIVER FAST, RELIABLE, DATA TRANSFERS, SAFELY OVER HIGH END NETWORKING EQUIPMEN	\$ 12.94
2434699	AA2SPDIF	STEREO RCA TO SPDIF AUDIO CONVERTER	\$ 75.99
5084033	ACCSMNT	MOUNTING BRACKET THIN CLIENT MOUNT VESA	\$ 36.99
3930229	ACEAS7VGAGEK	CONNECT YOUR ULTRABOOK TO A VGA PROJECTOR / DISPLAY AND ADD ETHERNET + 1 USB 3.0	\$ 81.99
1991519	ACFANKIT12	INCREASE AIRFLOW IN YOUR SERVER RACK OR CABINET TO EXTEND EQUIPMENT LIFE - RACK	\$ 85.99

3659974	AD105X1	OPEN SLOT WIRING CABLE RACEWAY DUCT	\$ 18.99
2852458	AD2X2	THIS TWO-PIECE (SNAP LID) PLASTIC WIRING DUCT PROVIDES A PROTECTIVE CHANNEL FOR	\$ 22.99
2641437	AD3X3	STARTTECH.COMS AD3X3 IS A SCREWMOUNTED, TWO-PIECE PLASTIC WIRING DUCT AVAILABLE	\$ 32.99
2711664	ADJDINKIT	EASILY MOUNT ANY DIN RAIL EQUIPMENT IN A STANDARD 19INCH RACK - RACK DIN RAIL -	\$ 129.99
2249663	ADJSHELF	ADD A STURDY, ADJUSTABLE DEPTH SHELF INTO ALMOST ANY SERVER RACK OR CABINET -VEN	\$ 119.99
3360864	ADJSHELFHD	1U 19IN ADJUSTABLE RACK MOUNT SHELF	\$ 105.99
3360865	ADJSHELFHDV	1U 19 ADJUSTABLE VENTED RACK MOUNT SHELF	\$ 128.99
4770074	AJ716BST	ADD RELIABLE AND COST-EFFECTIVE 8 GIGABIT FIBRE CHANNEL SHORT WAVE CONNECTIONS O	\$ 132.99
4770075	AJ717AST	ADD RELIABLE AND COST-EFFECTIVE 8 GIGABIT FIBRE CHANNEL LONG WAVE CONNECTIONS OV	\$ 700.99
3707404	AP150WN1X1OD	2 YEAR WARRANTY - CREATE A LONG-RANGE, HIGH-PERFORMANCE WIRELESS-N NETWORK FROM	\$ 85.99
3890330	AP150WN1X1U	CREATE A WIRELESS HOT-SPOT FROM A WIRED NETWORK CONNECTION TO SHARE WITH ANY WIF	\$ 24.99
4027168	AP300WN2X2W	INSTALL A POE-POWERED, IN-WALL 802.11B/G/N ACCESS POINT WITH 2 RJ45 LAN / PHONE	\$ 120.99
4452046	ARMBARDUO	SAVE SPACE BY MOUNTING TWO LCD OR LED DISPLAYS, UP TO 24INCH IN SIZE, ONTO A SIN	\$ 120.99
4806111	ARMBARDUOV	INCREASE PRODUCTIVITY AND FREE UP WORKSPACE BY MOUNTING TWO MONITORS WITH THIS A	\$ 120.99
4806116	ARMBARQUAD	INCREASE PRODUCTIVITY AND FREE UP SPACE BY MOUNTING FOUR MONITORS TO THIS ATTRAC	\$ 245.99
5047626	ARMBARTRIO2	TRIPLE MONITOR STAND - STEEL , ALUMINUM	\$ 245.99
4638739	ARMCBCL	MAXIMIZE THE WORK SPACE ON YOUR EMPLOYEE DESK, BY MOUNTING THE MONITOR ON THE CU	\$ 86.99
3938753	ARMDUAL	MOUNT TWO DISPLAYS ON YOUR DESK OR THROUGH A GROMMET-DUAL MONITOR ARM FOR 12INCH	\$ 185.99
4452045	ARMDUAL30	SAVE SPACE & WORK IN COMFORT BY MOUNTING TWO DISPLAYS - DUAL MONITOR MOUNT WITH	\$ 275.99
4806113	ARMDUALV	SAVE WORKSPACE AND INCREASE PRODUCTIVITY BY MOUNTING TWO MONITORS, STACKED, ABOV	\$ 120.99
5018597	ARMDUALWALL	WALL MOUNT DUAL MONITOR ARM - STEEL	\$ 229.99
3954525	ARMPIVOT	MOUNT A DISPLAY ON YOUR DESK SURFACE OR THROUGH A GROMMET, WITH ADJUSTABLE HEIGH	\$ 92.99
4806109	ARMPIVOTB	FREE UP DESK SPACE AND POSITION YOUR MONITOR FOR COMFORTABLE VIEWING-DESK MOUNT	\$ 88.99
3938754	ARMPIVOTE	MOUNT A DISPLAY ON YOUR DESK SURFACE OR THROUGH A GROMMET, W/ SPRING-ASSISTED HE	\$ 117.99
4804951	ARMPIVOTHD	DESK-MOUNT YOUR MONITOR TO SAVE SPACE AND INCREASE PRODUCTIVITY - HEAVY-DUTY DES	\$ 152.99
4806112	ARMPIVOTV2	CREATE AN ERGONOMIC WORK AREA AND SAVE SPACE BY MOUNTING YOUR MONITOR ABOVE YOUR	\$ 73.99
4155929	ARMPIVSTND	PLACE A DISPLAY UP TO 30INCH AT YOUR DESK WITH THIS HEIGHT-ADJUSTABLE MONITOR MO	\$ 123.99
4659042	ARMPIVWALL	WALL MOUNT A MONITOR TO SAVE SPACE, AND ADJUST YOUR VIEWING W/ ONE-TOUCH HEIGHT	\$ 125.99
4804952	ARMQUAD	SAVE SPACE AND MAXIMIZE PRODUCTIVITY BY MOUNTING FOUR MONITORS TO YOUR DESK -DES	\$ 245.99
4226933	ARMSLIM	MOUNT YOUR DISPLAY ON YOUR DESK SURFACE OR THROUGH A GROMMET, WITH SPRING-ASSIST	\$ 163.99
4472983	ARMSLIMDUO	INCREASE PRODUCTIVITY BY MOUNTING TWO MONITORS UP TO 30INCH, WITH FULL-MOTION AR	\$ 245.99
4406629	ARMSTS	TURN YOUR DESK INTO A SIT-STAND WORKSPACE WITH EASY HEIGHT ADJUSTMENT FOR INCREA	\$ 322.99
5119529	ARMSTSCP1	MONITOR ARM, HEIGHT ADJUSTABLE SIT STAND	\$ 425.99
5119530	ARMSTSCP2	SIT STAND DUAL MONITOR ARM - ADJUSTABLE	\$ 529.99
4947461	ARMSTSL	SIT STAND DESK CONVERTER W/ 35 SURFACE	\$ 397.99
5114159	ARMSTSLG	SIT STAND DESK CONVERTER - LARGE 35IN W	\$ 397.99
4898199	ARMTBLTDT	INCREASE PRODUCTIVITY BY MOUNTING YOUR TABLET ON YOUR DESK, TO A WALL, OR UNDER	\$ 35.99
4849404	ARMTBLTIW	SECURELY MOUNT YOUR 9 TO 11 IPAD OR ANDROID TABLET AND ADJUST THE POSITION WITH	\$ 141.99
4428035	ARMTBLTUGN	CLAMP THE ARM TO DESK OR TABLE TO USE YOUR TABLET HANDS-FREE AT ANY VIEWING ANGL	\$ 55.99
4804953	ARMTRIO	SAVE DESK SPACE BY MOUNTING THREE DISPLAYS W/ ARTICULATING ARMS TO CREATE A SURR	\$ 245.99
4625596	ARMUNONB	RAISE YOUR LAPTOP & MONITOR OFF YOUR DESK, TO CREATE A DUAL-DISPLAY WORKSPACE AN	\$ 153.99
4806115	ARMWALL	FREE UP SPACE BY MOUNTING YOUR MONITOR AND ADJUST ITS POSITION EASILY W/ THIS PI	\$ 35.99
4806119	ARMWALLDS	SAVE SPACE BY WALL-MOUNTING YOUR MONITOR AND MAXIMIZE VIEWING W/ THE SWIVELING E	\$ 64.99
4806110	ARMWALLS	SAVE SPACE BY WALL-MOUNTING YOUR MONITOR , WORK IN COMFORT W/ THE ADJUSTABLE SWI	\$ 55.99
3735901	ASDCOTG	TURN YOUR ASUS TRANSFORMER PAD INTO A USB HOST AND CONNECT USB DEVICES (THUMB DR	\$ 14.99
2730186	AT925FF	DB9 TO DB25 SERIAL CABLE ADAPTER - F/F	\$ 7.99
1962934	AT925FM	OUR ADAPTER DB9F TO DB25M CONVERTS A 9 PIN SERIAL PORT TO A 25 PIN MALE CONNECTO	\$ 7.99
495605	AT925MF	SERIAL MODEM COMPUTER CABLE ADAPTER DB9M	\$ 6.99
495606	ATX2024FM	6IN 20 PIN MOTHERBOARD TO 24 PIN ATX POWER ADAPTER - M/F	\$ 7.99
1127038	ATX24POWEXT	THIS 24-PIN ATX 2.01 POWER EXTENSION CABLE OFFERS A MALE 24-PIN ATX CONNECTOR AN	\$ 8.99
1121535	ATX2POWER350	REPLACE OR UPGRADE TO A 350W POWER SUPPLY FOR A STANDARD ATX COMPUTER - 350W ATX	\$ 63.99
1113874	ATX2PW400PRO	ADD A HIGH PERFORMANCE 400W POWER SUPPLY TO A STANDARD ATX COMPUTER - 400W ATX P	\$ 78.99
3686064	ATX2PW430WH	430W 80 PLUS COMPUTER POWER SUPPLY WH	\$ 81.99
3686066	ATX2PW450GO	450W 80 PLUS GOLD COMPUTER POWER SUPPLY	\$ 77.99
3686067	ATX2PW500WH	500W 80 PLUS COMPUTER POWER SUPPLY WH	\$ 94.99
2272571	ATXP4EXT	THIS 4 PIN P4 CPU POWER EXTENSION CABLE EXTENDS THE REACH OF YOUR ATX12V POWER S	\$ 6.99
492985	ATXPOWER300	REPLACE OR UPGRADE TO A 300W POWER SUPPLY FOR A STANDARD ATX COMPUTER - 300W ATX	\$ 54.99
2852461	AUDIORCA15	15 FT PREMIUM STEREO AUDIO CABLE RCA M/M	\$ 35.08
2852462	AUDIORCA30	30 FT PREMIUM STEREO AUDIO CABLE RCA M/M	\$ 47.99
2481342	AUDIORCA50	THIS 50FT PREMIUM RCA AUDIO CABLE OFFERS HIGH-QUALITY CONSTRUCTION TO ENSURE CRY	\$ 52.99
2852464	BEZELWRKIT	POWER RESET LED WIRE KIT FOR ATX CASE	\$ 7.99
2711841	BGJKB	BAYING KIT FOR DURARAK RK42XX	\$ 13.99
2653238	BLANKB1	1U BLANK PANEL FOR 19IN RACKS/CABINETS	\$ 13.49
2653239	BLANKB2	2U BLANK PANEL FOR 19IN RACKS/CABINETS	\$ 21.99
4969100	BLANKP10	USE THESE BLANK RACK PANELS TO FILL EMPTY U-SPACE IN YOUR RACK TO IMPROVE APPEAR	\$ 49.99
4487951	BNDSTSADUAL	DUAL MONITOR SIT-TO-STAND WORKSTATION	
5169758	BNDSTSLGDUAL	SIT-STAND DESK CONVERTER - WITH DUAL ARM	
5169759	BNDSTSLGPVT	SIT-STAND CONVERTER - MONITOR ARM 30	
5169760	BNDSTSLGSLIM	SIT-STAND CONVERTER, ARTICULATING ARM	
4487953	BNDSTSPIVOT	SINGLE MONITOR SIT-TO-STAND WORKSTATION	
4487959	BNDSTSSLIM	SIT-TO-STAND WORKSTATION WITH ARTICULATING MONITOR ARM	
5151905	BNDTB10GI	CHASSIS AND CARD - TB3 TO 10GBE NIC	

5151906	BNDTB1394B3	THUNDERBOLT 3 TO FIREWIRE ADAPTER	
5151907	BNDTB210GSFP	CARD & CHASSIS TB3 TO 10G FIBER NETWORK	
5151908	BNDTB310GNPD	NIC & CHASSIS - TB3 TO 2-PORT 10GBE	
5151909	BNDTB410GSFP	CARD AND CHASSIS TB3 TO 10GBE NETWORK	
5151910	BNDTB4M2E1	EXTERNAL ADAPTER - TB3 TO PCIE M.2	
5151911	BNDTBUSB3142	ADAPTER - THUNDERBOLT 3 TO PCIE USB 3.1	
4788330	BNDVARPOS	STARTTECH.COM VAR BUNDLE	
4892004	BOX4CABLE	ELIMINATE CLUTTER AT YOUR TABLE OR PODIUM BY ORGANIZING AND STORING CABLES IN TH	\$ 237.99
3956383	BOX4HDECP	INSTALL AN HDMI, VGA, MDP & COMPOSITE AUDIO/VIDEO ACCESS PANEL INTO THE SURFACE	\$ 347.99
495624	BRACKET	MOUNT A 3.5IN HARD DRIVE TO ANY DESKTOP WITH AN AVAILABLE 5.25IN BAY - 3.5 TO 5.	\$ 7.99
4702361	BRACKET125PT	EASILY INSTALL ONE 2.5IN SOLID-STATE DRIVE OR HARD DRIVE INTO A 3.5IN BAY, WITHO	\$ 6.99
4278929	BRACKET225PT	INSTALL TWO 2.5IN SOLID-STATE DRIVES OR HARD DRIVES INTO A SINGLE 3.5IN BAY IN A	\$ 11.99
495625	BRACKET25	MOUNT A 2.5IN IDE HARD DRIVE TO ANY COMPUTER WITH AN AVAILABLE 3.5IN BAY - 2.5 T	\$ 13.99
2220781	BRACKET25SAT	2.5 HD TO 3.5 DRIVE BAY MOUNTING KIT	\$ 14.99
3681141	BRACKET25X2	MOUNT TWO 2.5IN SATA SSDS/HDDS INTO A SINGLE 3.5IN DRIVE BAY-HARD DRIVE MOUNTING	\$ 15.99
4399358	BRACKET425F	INSTALL FOUR 2.5 IN SOLID-STATE DRIVES OR HARD DRIVES INTO TWO 5.25 IN FRONT BAY	\$ 42.99
1728957	BRACKETFDBK	INSTALL A 3.5IN HARD DRIVE INTO A SINGLE 5.25IN FRONT BAY - 3.5 TO 5.25 ADAPTER	\$ 9.99
3686071	BT2A	BLUETOOTH WIRELESS AUDIO RECEIVER W/ NFC	\$ 75.99
3430477	C25PCF	TERMINATE YOUR BULK CABLE WITH A DB25 CONNECTOR - DB25 FEMALE CRIMP CONNECTOR- D	\$ 8.99
3430478	C25PCM	TERMINATE YOUR BULK CABLE WITH A DB25 CONNECTOR - DB25 MALE CRIMP CONNECTOR - DB	\$ 7.99
2711840	C25PSF	DB25 FEMALE SOLDER D-SUB W/ BACKSHELL	\$ 5.99
3689748	C6AKEY110WH	SHIELDED CAT 6A KEYSTONE JACK - RJ45 ETHERNET CAT6A WALL JACK WHITE - 110 TYPE	\$ 9.99
4927107	C6ASPAT10AQ	DELIVER HIGH-PERFORMANCE 10GB NETWORK CONNECTIONS, FREE OF NOISE AND EMI/RFI INT	\$ 15.99
4337397	C6ASPAT10BK	DELIVER HIGH-PERFORMANCE 10GB ETHERNET CONNECTIONS, FREE OF NOISE AND EMI/RFI IN	\$ 18.99
2515884	C6ASPAT10BL	MAKE 10GB ETHERNET CONNECTIONS WITH POE SUPPORT - 10FT CAT 6A PATCH CABLE - 10FT	\$ 18.99
2515885	C6ASPAT10GR	MAKE 10GB ETHERNET CONNECTIONS WITH POE SUPPORT - 10FT CAT 6A PATCH CABLE - 10FT	\$ 18.99
4927108	C6ASPAT12AQ	DELIVER HIGH-PERFORMANCE 10GB NETWORK CONNECTIONS, FREE OF NOISE AND EMI/RFI INT	\$ 15.99
4927109	C6ASPAT12BK	DELIVER HIGH-PERFORMANCE 10GB NETWORK CONNECTIONS, FREE OF NOISE EMI/RFI INTERF	\$ 15.99
4927110	C6ASPAT12BL	DELIVER HIGH-PERFORMANCE 10GB NETWORK CONNECTIONS, FREE OF NOISE AND EMI/RFI INT	\$ 15.99
4927111	C6ASPAT12GR	DELIVER HIGH-PERFORMANCE 10GB NETWORK CONNECTIONS, FREE OF NOISE AND EMI/RFI INT	\$ 15.99
4927112	C6ASPAT14AQ	DELIVER HIGH-PERFORMANCE 10GB NETWORK CONNECTIONS, FREE OF NOISE AND EMI/RFI INT	\$ 18.99
4342560	C6ASPAT14BK	DELIVER HIGH-PERFORMANCE 10GB ETHERNET CONNECTIONS, FREE OF NOISE AND EMI/RFI IN	\$ 24.99
2515886	C6ASPAT14BL	MAKE 10GB ETHERNET CONNECTIONS WITH POE SUPPORT - 14FT CAT 6A PATCH CABLE - 14FT	\$ 24.99
2515887	C6ASPAT14GR	14 FT GRAY SHIELDED CAT6A PATCH CABLE	\$ 24.99
4927113	C6ASPAT15AQ	DELIVER HIGH-PERFORMANCE 10GB NETWORK CONNECTIONS, FREE OF NOISE AND EMI/RFI INT	\$ 18.99
4927114	C6ASPAT15BK	DELIVER HIGH-PERFORMANCE 10GB NETWORK CONNECTIONS, FREE OF NOISE AND EMI/RFI INT	\$ 18.99
4927115	C6ASPAT15BL	DELIVER HIGH-PERFORMANCE 10GB NETWORK CONNECTIONS, FREE OF NOISE AND EMI/RFI INT	\$ 18.99
4927116	C6ASPAT15GR	DELIVER HIGH-PERFORMANCE 10GB NETWORK CONNECTIONS, FREE OF NOISE AND EMI/RFI INT	\$ 18.99
4927117	C6ASPAT1AQ	DELIVER HIGH-PERFORMANCE 10GB NETWORK CONNECTIONS, FREE OF NOISE AND EMI/RFI INT	\$ 9.99
4342563	C6ASPAT1BK	DELIVER HIGH-PERFORMANCE 10GB ETHERNET CONNECTIONS, FREE OF NOISE AND EMI/RFI IN	\$ 9.99
2515889	C6ASPAT1BL	1 FT BLUE SHIELDED CAT6A PATCH CABLE	\$ 9.99
2515890	C6ASPAT1GR	1 FT GRAY SHIELDED CAT6A PATCH CABLE	\$ 9.99
4927118	C6ASPAT20AQ	DELIVER HIGH-PERFORMANCE 10GB NETWORK CONNECTIONS, FREE OF NOISE AND EMI/RFI INT	\$ 25.99
4927119	C6ASPAT20BK	DELIVER HIGH-PERFORMANCE 10GB NETWORK CONNECTIONS, FREE OF NOISE AND EMI/RFI INT	\$ 25.99
4927120	C6ASPAT20BL	DELIVER HIGH-PERFORMANCE 10GB NETWORK CONNECTIONS, FREE OF NOISE AND EMI/RFI INT	\$ 25.99
4927121	C6ASPAT20GR	DELIVER HIGH-PERFORMANCE 10GB NETWORK CONNECTIONS, FREE OF NOISE AND EMI/RFI INT	\$ 25.99
4927122	C6ASPAT25AQ	DELIVER HIGH-PERFORMANCE 10GB NETWORK CONNECTIONS, FREE OF NOISE AND EMI/RFI INT	\$ 32.99
4413146	C6ASPAT25BK	DELIVER HIGH-PERFORMANCE 10GB ETHERNET CONNECTIONS, FREE OF NOISE AND EMI/RFI IN	\$ 32.99
4537309	C6ASPAT25BL	DELIVER HIGH-PERFORMANCE 10GB ETHERNET CONNECTIONS, FREE OF NOISE AND EMI/RFI IN	\$ 32.99
4927106	C6ASPAT25GR	DELIVER HIGH-PERFORMANCE 10GB NETWORK CONNECTIONS, FREE OF NOISE AND EMI/RFI INT	\$ 32.99
4927123	C6ASPAT2AQ	DELIVER HIGH-PERFORMANCE 10GB NETWORK CONNECTIONS, FREE OF NOISE AND EMI/RFI INT	\$ 10.99
4927124	C6ASPAT2BK	DELIVER HIGH-PERFORMANCE 10GB NETWORK CONNECTIONS, FREE OF NOISE AND EMI/RFI INT	\$ 10.99
4927125	C6ASPAT2BL	DELIVER HIGH-PERFORMANCE 10GB NETWORK CONNECTIONS, FREE OF NOISE AND EMI/RFI INT	\$ 10.99
4927126	C6ASPAT2GR	DELIVER HIGH-PERFORMANCE 10GB NETWORK CONNECTIONS, FREE OF NOISE AND EMI/RFI INT	\$ 10.99
4927127	C6ASPAT30AQ	DELIVER HIGH-PERFORMANCE 10GB NETWORK CONNECTIONS, FREE OF NOISE AND EMI/RFI INT	\$ 41.99
4927128	C6ASPAT30BK	DELIVER HIGH-PERFORMANCE 10GB NETWORK CONNECTIONS, FREE OF NOISE AND EMI/RFI INT	\$ 41.99
4927129	C6ASPAT30BL	DELIVER HIGH-PERFORMANCE 10GB NETWORK CONNECTIONS, FREE OF NOISE AND EMI/RFI INT	\$ 41.99
4927130	C6ASPAT30GR	DELIVER HIGH-PERFORMANCE 10GB NETWORK CONNECTIONS, FREE OF NOISE AND EMI/RFI INT	\$ 41.99
4927131	C6ASPAT35AQ	DELIVER HIGH-PERFORMANCE 10GB NETWORK CONNECTIONS, FREE OF NOISE AND EMI/RFI INT	\$ 42.99
4927132	C6ASPAT35BK	DELIVER HIGH-PERFORMANCE 10GB NETWORK CONNECTIONS, FREE OF NOISE AND EMI/RFI INT	\$ 42.99
4413143	C6ASPAT35BL	DELIVER HIGH-PERFORMANCE 10GB ETHERNET CONNECTIONS, FREE OF NOISE AND EMI/RFI IN	\$ 42.99
4927133	C6ASPAT35GR	DELIVER HIGH-PERFORMANCE 10GB NETWORK CONNECTIONS, FREE OF NOISE AND EMI/RFI INT	\$ 42.99
4927134	C6ASPAT3AQ	DELIVER HIGH-PERFORMANCE 10GB NETWORK CONNECTIONS, FREE OF NOISE AND EMI/RFI INT	\$ 12.99
4342566	C6ASPAT3BK	DELIVER HIGH-PERFORMANCE 10GB ETHERNET CONNECTIONS, FREE OF NOISE AND EMI/RFI IN	\$ 12.99
2515891	C6ASPAT3BL	MAKE 10GB ETHERNET CONNECTIONS WITH POE SUPPORT - 3FT CAT 6A PATCH CABLE - 3FT C	\$ 12.99
2515892	C6ASPAT3GR	MAKE 10GB ETHERNET CONNECTIONS WITH POE SUPPORT - 3FT CAT 6A PATCH CABLE - 3FT C	\$ 12.99
4927135	C6ASPAT4AQ	DELIVER HIGH-PERFORMANCE 10GB NETWORK CONNECTIONS, FREE OF NOISE AND EMI/RFI INT	\$ 12.99
4927136	C6ASPAT4BK	DELIVER HIGH-PERFORMANCE 10GB NETWORK CONNECTIONS, FREE OF NOISE AND EMI/RFI INT	\$ 12.99
4927137	C6ASPAT4BL	DELIVER HIGH-PERFORMANCE 10GB NETWORK CONNECTIONS, FREE OF NOISE AND EMI/RFI INT	\$ 12.99
4917017	C6ASPAT4GR	4 FT GRAY CAT6A SHIELDED PATCH CABLE	\$ 12.99
4927138	C6ASPAT5AQ	DELIVER HIGH-PERFORMANCE 10GB NETWORK CONNECTIONS, FREE OF NOISE AND EMI/RFI INT	\$ 13.99
4927139	C6ASPAT5BK	DELIVER HIGH-PERFORMANCE 10GB NETWORK CONNECTIONS, FREE OF NOISE AND EMI/RFI INT	\$ 13.99

4927140	C6ASPAT5BL	DELIVER HIGH-PERFORMANCE 10GB NETWORK CONNECTIONS, FREE OF NOISE AND EMI/RFI INT	\$ 13.99
4917018	C6ASPAT5GR	5 FT GRAY CAT6A SHIELDED PATCH CABLE	\$ 13.99
4927141	C6ASPAT6AQ	DELIVER HIGH-PERFORMANCE 10GB NETWORK CONNECTIONS, FREE OF NOISE AND EMI/RFI INT	\$ 13.99
4927142	C6ASPAT6BK	DELIVER HIGH-PERFORMANCE 10GB NETWORK CONNECTIONS, FREE OF NOISE AND EMI/RFI INT	\$ 13.99
4927143	C6ASPAT6BL	DELIVER HIGH-PERFORMANCE 10GB NETWORK CONNECTIONS, FREE OF NOISE AND EMI/RFI INT	\$ 13.99
4927144	C6ASPAT6GR	DELIVER HIGH-PERFORMANCE 10GB NETWORK CONNECTIONS, FREE OF NOISE AND EMI/RFI INT	\$ 13.99
4927145	C6ASPAT6INAQ	DELIVER HIGH-PERFORMANCE 10GB NETWORK CONNECTIONS, FREE OF NOISE AND EMI/RFI INT	\$ 9.99
4927146	C6ASPAT6INBK	DELIVER HIGH-PERFORMANCE 10GB NETWORK CONNECTIONS, FREE OF NOISE AND EMI/RFI INT	\$ 9.99
4927147	C6ASPAT6INBL	DELIVER HIGH-PERFORMANCE 10GB NETWORK CONNECTIONS, FREE OF NOISE AND EMI/RFI INT	\$ 9.99
4927148	C6ASPAT6INGR	PATCH CABLE - RJ-45 - MALE - RJ-45 - MALE - SHIELDED TWISTED PAIR (STP) - 0.5 FE	\$ 9.99
4927149	C6ASPAT7AQ	PATCH CABLE - RJ-45 - MALE - RJ-45 - MALE - SHIELDED TWISTED PAIR (STP) - 7 FEET	\$ 15.99
4342568	C6ASPAT7BK	DELIVER HIGH-PERFORMANCE 10GB ETHERNET CONNECTIONS, FREE OF NOISE AND EMI/RFI IN	\$ 15.99
2515893	C6ASPAT7BL	MAKE 10GB ETHERNET CONNECTIONS WITH POE SUPPORT - 7FT CAT 6A PATCH CABLE - 7FT C	\$ 15.99
2515894	C6ASPAT7GR	MAKE 10GB ETHERNET CONNECTIONS WITH POE SUPPORT - 7FT CAT 6A PATCH CABLE - 7FT C	\$ 15.99
4927150	C6ASPAT8AQ	PATCH CABLE - RJ-45 - MALE - RJ-45 - MALE - SHIELDED TWISTED PAIR (STP) - 8 FEET	\$ 15.99
4927151	C6ASPAT8BK	PATCH CABLE - RJ-45 - MALE - RJ-45 - MALE - SHIELDED TWISTED PAIR (STP) - 8 FEET	\$ 15.99
4927152	C6ASPAT8BL	PATCH CABLE - RJ-45 - MALE - RJ-45 - MALE - SHIELDED TWISTED PAIR (STP) - 8 FEET	\$ 15.99
4927153	C6ASPAT8GR	PATCH CABLE - RJ-45 - MALE - RJ-45 - MALE - SHIELDED TWISTED PAIR (STP) - 8 FEET	\$ 15.99
4927154	C6ASPAT9AQ	PATCH CABLE - RJ-45 - MALE - RJ-45 - MALE - SHIELDED TWISTED PAIR (STP) - 9 FEET	\$ 15.99
4927155	C6ASPAT9BK	PATCH CABLE - RJ-45 - MALE - RJ-45 - MALE - SHIELDED TWISTED PAIR (STP) - 9 FEET	\$ 15.99
4927156	C6ASPAT9BL	PATCH CABLE - RJ-45 - MALE - RJ-45 - MALE - SHIELDED TWISTED PAIR (STP) - 9 FEET	\$ 15.99
4927157	C6ASPAT9GR	PATCH CABLE - RJ-45 - MALE - RJ-45 - MALE - SHIELDED TWISTED PAIR (STP) - 9 FEET	\$ 15.99
2856830	C6CROSS50YL	50FT YELLOW CAT6 CROSSOVER PATCH CABLE	\$ 20.99
2231282	C6CROSSOVER	GIGABIT CAT 6 TO CROSSOVER ETHERNET ADAPTER	\$ 13.99
2852469	C6KEY110BL	STARTECH.COMS TOOL-LESS KEYSTONE JACKS ARE DESIGNED TO SNAP INTO WALL PLATES, PA	\$ 7.99
2711838	C6KEY110RD	110 PUNCH TYPE CATEGORY 6 KEYSTONE JACK - RED	\$ 7.99
3335068	C6KEY110SWH	TERMINATE CAT6 CABLES AT A 180 ANGLE, FOR A MORE COMPACT KEYSTONE JACK INSTALLA	\$ 7.99
2711839	C6KEY110WH	CAT6 RJ45 KEYSTONE JACK WHITE 110 TYPE	\$ 7.99
2852473	C6KEY2WH	CAT 6 KEYSTONE JACK WHITE - TOOL-LESS	\$ 8.99
3165666	C6KEYCOUPLER	JOIN TWO CAT6 PATCH CABLES TOGETHER TO MAKE A LONGER CABLE - RJ45 KEYSTONE COUPL	\$ 10.99
3802504	C6KEYCOUPLWH	WHITE CAT 6 RJ45 KEYSTONE JACK COUPLER	\$ 10.99
3924772	C6PANEL24	ORGANIZE UP TO 24 CAT6 PATCH CABLES - 110 TYPE PATCH PANEL - 1U 24 PORT CAT6 RAC	\$ 73.99
2852474	C6PANL4512	12 PORT 1U RACK MOUNT CAT 6 110 PATCH PANEL - 45 DEGREE	\$ 64.99
2852475	C6PANL4524	ORGANIZE UP TO 24 CAT6 PATCH CABLES - 24 PORT CAT6 PATCH PANEL - CAT6 PATCH PANE	\$ 101.99
2744376	C6PATCH100BK	MAKE POWER-OVER-ETHERNET-CAPABLE GIGABIT NETWORK CONNECTIONS - 100FT CAT 6 PATCH	\$ 38.99
2739145	C6PATCH100BL	MAKE POWER-OVER-ETHERNET-CAPABLE GIGABIT NETWORK CONNECTIONS - 100FT CAT 6 PATCH	\$ 38.99
3471015	C6PATCH100OR	CONNECT POWER OVER ETHERNET DEVICES TO A GIGABIT NETWORK - 100FT CAT 6 PATCH CAB	\$ 38.99
3471016	C6PATCH100RD	CONNECT POWER OVER ETHERNET DEVICES TO A GIGABIT NETWORK - 100FT CAT 6 PATCH CAB	\$ 38.99
2476701	C6PATCH100WH	MAKE POWER-OVER-ETHERNET-CAPABLE GIGABIT NETWORK CONNECTIONS - 100FT CAT 6 PATCH	\$ 38.99
2476702	C6PATCH10BK	MAKE POWER-OVER-ETHERNET-CAPABLE GIGABIT NETWORK CONNECTIONS - 10FT CAT 6 PATCH	\$ 8.99
2399226	C6PATCH10BL	MAKE POWER-OVER-ETHERNET-CAPABLE GIGABIT NETWORK CONNECTIONS - 10FT CAT 6 PATCH	\$ 8.99
2218653	C6PATCH10GN	MAKE POWER-OVER-ETHERNET-CAPABLE GIGABIT NETWORK CONNECTIONS - 10FT CAT 6 PATCH	\$ 8.99
2218654	C6PATCH10GR	MAKE POWER-OVER-ETHERNET-CAPABLE GIGABIT NETWORK CONNECTIONS - 10FT CAT 6 PATCH	\$ 8.99
3471017	C6PATCH10PL	CONNECT POWER OVER ETHERNET DEVICES TO A GIGABIT NETWORK - 10FT CAT 6 PATCH CABL	\$ 8.99
2773204	C6PATCH10RD	MAKE POWER-OVER-ETHERNET-CAPABLE GIGABIT NETWORK CONNECTIONS - 10FT CAT 6 PATCH	\$ 8.99
2476703	C6PATCH10WH	MAKE POWER-OVER-ETHERNET-CAPABLE GIGABIT NETWORK CONNECTIONS - 10FT CAT 6 PATCH	\$ 8.99
1997727	C6PATCH10YL	MAKE POWER-OVER-ETHERNET-CAPABLE GIGABIT NETWORK CONNECTIONS - 10FT CAT 6 PATCH	\$ 8.99
2852476	C6PATCH12GN	MAKE POWER-OVER-ETHERNET-CAPABLE GIGABIT NETWORK CONNECTIONS - 12FT CAT 6 PATCH	\$ 8.99
1990275	C6PATCH15BK	MAKE POWER-OVER-ETHERNET-CAPABLE GIGABIT NETWORK CONNECTIONS - 15FT CAT 6 PATCH	\$ 9.99
1823310	C6PATCH15BL	MAKE POWER-OVER-ETHERNET-CAPABLE GIGABIT NETWORK CONNECTIONS - 15FT CAT 6 PATCH	\$ 9.99
1990276	C6PATCH15GN	MAKE POWER-OVER-ETHERNET-CAPABLE GIGABIT NETWORK CONNECTIONS - 15FT CAT 6 PATCH	\$ 9.99
2218655	C6PATCH15GR	MAKE POWER-OVER-ETHERNET-CAPABLE GIGABIT NETWORK CONNECTIONS - 15FT CAT 6 PATCH	\$ 9.99
3471018	C6PATCH15OR	CONNECT POWER OVER ETHERNET DEVICES TO A GIGABIT NETWORK - 15FT CAT 6 PATCH CABL	\$ 9.99
3471019	C6PATCH15PL	CONNECT POWER OVER ETHERNET DEVICES TO A GIGABIT NETWORK - 15FT CAT 6 PATCH CABL	\$ 9.99
2773205	C6PATCH15RD	MAKE POWER-OVER-ETHERNET-CAPABLE GIGABIT NETWORK CONNECTIONS - 15FT CAT 6 PATCH	\$ 9.99
1997729	C6PATCH15YL	MAKE POWER-OVER-ETHERNET-CAPABLE GIGABIT NETWORK CONNECTIONS - 15FT CAT 6 PATCH	\$ 9.99
2243924	C6PATCH1BK	MAKE POWER-OVER-ETHERNET-CAPABLE GIGABIT NETWORK CONNECTIONS - 1FT CAT 6 PATCH C	\$ 6.99
2399228	C6PATCH1BL	MAKE POWER-OVER-ETHERNET-CAPABLE GIGABIT NETWORK CONNECTIONS -1FT CAT 6 PATCH CA	\$ 6.99
2852477	C6PATCH1GN	1 FT GREEN MOLDED CAT6 UTP PATCH CABLE	\$ 6.99
3566395	C6PATCH1GR	MAKE POWER-OVER-ETHERNET-CAPABLE GIGABIT NETWORK CONNECTIONS - 1FT CAT 6 PATCH C	\$ 6.99
2856834	C6PATCH1RD	MAKE POWER-OVER-ETHERNET-CAPABLE GIGABIT NETWORK CONNECTIONS - 1FT CAT 6 PATCH C	\$ 6.99
2852478	C6PATCH1WH	MAKE POWER-OVER-ETHERNET-CAPABLE GIGABIT NETWORK CONNECTIONS - 1FT CAT 6 PATCH C	\$ 6.99
2407829	C6PATCH1YL	MAKE POWER-OVER-ETHERNET-CAPABLE GIGABIT NETWORK CONNECTIONS - 1FT CAT 6 PATCH C	\$ 6.99
2852480	C6PATCH20BL	MAKE POWER-OVER-ETHERNET-CAPABLE GIGABIT NETWORK CONNECTIONS - 20FT CAT 6 PATCH	\$ 12.99
2856835	C6PATCH20GN	MAKE POWER-OVER-ETHERNET-CAPABLE GIGABIT NETWORK CONNECTIONS - 20FT CAT 6 PATCH	\$ 12.99
2852481	C6PATCH20GR	20 FT GRAY MOLDED CAT6 UTP PATCH CABLE	\$ 12.99
3471020	C6PATCH20OR	CONNECT POWER OVER ETHERNET DEVICES TO A GIGABIT NETWORK - 20FT CAT 6 PATCH CABL	\$ 12.99
3471021	C6PATCH20PL	CONNECT POWER OVER ETHERNET DEVICES TO A GIGABIT NETWORK - 20FT CAT 6 PATCH CABL	\$ 12.99
2856836	C6PATCH20RD	MAKE POWER-OVER-ETHERNET-CAPABLE GIGABIT NETWORK CONNECTIONS - 20FT CAT 6 PATCH	\$ 12.99
2852482	C6PATCH20WH	20 FT WHITE MOLDED CAT6 UTP PATCH CABLE	\$ 12.99
2852483	C6PATCH20YL	20 FT YELLOW MOLDED CAT6 UTP PATCH CABLE	\$ 12.99
2207772	C6PATCH25BK	MAKE POWER-OVER-ETHERNET-CAPABLE GIGABIT NETWORK CONNECTIONS - 25FT CAT 6 PATCH	\$ 13.99

2399229	C6PATCH25BL	MAKE POWER-OVER-ETHERNET-CAPABLE GIGABIT NETWORK CONNECTIONS - 25FT CAT 6 PATCH	\$ 13.99
2852484	C6PATCH25GR	MAKE POWER-OVER-ETHERNET-CAPABLE GIGABIT NETWORK CONNECTIONS - 25FT CAT 6 PATCH	\$ 13.99
3471022	C6PATCH25OR	CONNECT POWER OVER ETHERNET DEVICES TO A GIGABIT NETWORK - 25FT CAT 6 PATCH CABL	\$ 13.99
3471023	C6PATCH25PL	CONNECT POWER OVER ETHERNET DEVICES TO A GIGABIT NETWORK - CAT 6 PATCH CABLE - C	\$ 13.99
2856837	C6PATCH25RD	MAKE POWER-OVER-ETHERNET-CAPABLE GIGABIT NETWORK CONNECTIONS - 25FT CAT 6 PATCH	\$ 13.99
2852485	C6PATCH25WH	MAKE POWER-OVER-ETHERNET-CAPABLE GIGABIT NETWORK CONNECTIONS - 25FT CAT 6 PATCH	\$ 13.99
2407830	C6PATCH25YL	MAKE POWER-OVER-ETHERNET-CAPABLE GIGABIT NETWORK CONNECTIONS - 25FT CAT 6 PATCH	\$ 13.99
2852486	C6PATCH2BK	MAKE POWER-OVER-ETHERNET-CAPABLE GIGABIT NETWORK CONNECTIONS - 2FT CAT 6 PATCH C	\$ 6.99
2856838	C6PATCH2BL	2 FT BLUE MOLDED CAT6 UTP PATCH CABLE	\$ 6.99
2852487	C6PATCH2GN	2 FT GREEN MOLDED CAT6 UTP PATCH CABLE	\$ 6.99
2856839	C6PATCH2GR	MAKE POWER-OVER-ETHERNET-CAPABLE GIGABIT NETWORK CONNECTIONS - 2FT CAT 6 PATCH C	\$ 6.99
3401231	C6PATCH2RD	MAKE POWER-OVER-ETHERNET-CAPABLE GIGABIT NETWORK CONNECTIONS - 2FT CAT 6 PATCH C	\$ 6.99
2856840	C6PATCH2WH	2 FT WHITE MOLDED CAT6 UTP PATCH CABLE	\$ 6.99
2852488	C6PATCH35BK	35 FT BLACK MOLDED CAT6 UTP PATCH CABLE	\$ 15.99
2407449	C6PATCH35BL	MAKE POWER-OVER-ETHERNET-CAPABLE GIGABIT NETWORK CONNECTIONS - 35FT CAT 6 PATCH	\$ 15.99
3471024	C6PATCH35GN	RJ-45 - MALE - RJ-45 - MALE - 35 FEET - GREEN	\$ 15.99
2862850	C6PATCH35GR	MAKE POWER-OVER-ETHERNET-CAPABLE GIGABIT NETWORK CONNECTIONS - 35FT CAT 6 PATCH	\$ 15.99
3528851	C6PATCH35OR	CONNECT POWER OVER ETHERNET DEVICES TO A GIGABIT NETWORK - 35FT CAT 6 PATCH CABL	\$ 15.99
2856841	C6PATCH35YL	35 FT YELLOW MOLDED CAT6 PATCH CABLE	\$ 15.99
1990278	C6PATCH3BK	MAKE POWER-OVER-ETHERNET-CAPABLE GIGABIT NETWORK CONNECTIONS - 3FT CAT 6 PATCH C	\$ 6.99
1990279	C6PATCH3BL	MAKE POWER-OVER-ETHERNET-CAPABLE GIGABIT NETWORK CONNECTIONS - 3FT CAT 6 PATCH C	\$ 6.99
2773207	C6PATCH3GN	MAKE POWER-OVER-ETHERNET-CAPABLE GIGABIT NETWORK CONNECTIONS - 3FT CAT 6 PATCH C	\$ 6.99
2852489	C6PATCH3GR	MAKE POWER-OVER-ETHERNET-CAPABLE GIGABIT NETWORK CONNECTIONS - 3FT CAT 6 PATCH C	\$ 6.99
2231281	C6PATCH3RD	3 FT RED CAT 6 ETHERNET PATCH CABLE	\$ 6.99
2476705	C6PATCH3WH	MAKE POWER-OVER-ETHERNET-CAPABLE GIGABIT NETWORK CONNECTIONS - 3FT CAT 6 PATCH C	\$ 6.99
2585543	C6PATCH3YL	MAKE POWER-OVER-ETHERNET-CAPABLE GIGABIT NETWORK CONNECTIONS - 3FT CAT 6 PATCH C	\$ 6.99
2852490	C6PATCH4BL	4 FT BLUE MOLDED CAT6 UTP PATCH CABLE	\$ 7.99
2856842	C6PATCH4GN	MAKE POWER-OVER-ETHERNET-CAPABLE GIGABIT NETWORK CONNECTIONS - 4FT CAT 6 PATCH C	\$ 7.99
3401235	C6PATCH4WH	MAKE POWER-OVER-ETHERNET-CAPABLE GIGABIT NETWORK CONNECTIONS - 4FT CAT 6 PATCH C	\$ 7.99
3449664	C6PATCH4YL	MAKE POWER-OVER-ETHERNET-CAPABLE GIGABIT NETWORK CONNECTIONS - 4FT CAT 6 PATCH C	\$ 7.99
2750691	C6PATCH50BK	MAKE POWER-OVER-ETHERNET-CAPABLE GIGABIT NETWORK CONNECTIONS - 50FT CAT 6 PATCH	\$ 23.99
1823314	C6PATCH50BL	MAKE POWER-OVER-ETHERNET-CAPABLE GIGABIT NETWORK CONNECTIONS - 50FT CAT 6 PATCH	\$ 23.99
2856844	C6PATCH50GN	50 FT GREEN MOLDED CAT6 UTP PATCH CABLE	\$ 23.99
2739126	C6PATCH50GR	MAKE POWER-OVER-ETHERNET-CAPABLE GIGABIT NETWORK CONNECTIONS - 50FT CAT 6 PATCH	\$ 23.99
3471025	C6PATCH50OR	CONNECT POWER OVER ETHERNET DEVICES TO A GIGABIT NETWORK - 50FT CAT 6 PATCH CABL	\$ 23.99
3471026	C6PATCH50PL	CONNECT POWER OVER ETHERNET DEVICES TO A GIGABIT NETWORK - 50FT CAT 6 PATCH CABL	\$ 23.99
3471027	C6PATCH50RD	CONNECT POWER OVER ETHERNET DEVICES TO A GIGABIT NETWORK - 50FT CAT 6 PATCH CABL	\$ 23.99
2856845	C6PATCH50YL	MAKE POWER-OVER-ETHERNET-CAPABLE GIGABIT NETWORK CONNECTIONS - 50FT CAT 6 PATCH	\$ 23.99
1990280	C6PATCH5BK	MAKE POWER-OVER-ETHERNET-CAPABLE GIGABIT NETWORK CONNECTIONS - 5FT CAT 6 PATCH C	\$ 7.99
1990281	C6PATCH5BL	MAKE POWER-OVER-ETHERNET-CAPABLE GIGABIT NETWORK CONNECTIONS - 5FT CAT 6 PATCH C	\$ 7.99
2218657	C6PATCH5GN	MAKE POWER-OVER-ETHERNET-CAPABLE GIGABIT NETWORK CONNECTIONS - 5FT CAT 6 PATCH C	\$ 7.99
2711851	C6PATCH5GR	5 FT GRAY MOLDED CAT6 UTP PATCH CABLE	\$ 7.99
2711843	C6PATCH5RD	MAKE POWER-OVER-ETHERNET-CAPABLE GIGABIT NETWORK CONNECTIONS - 5FT CAT 6 PATCH C	\$ 7.99
2205874	C6PATCH5WH	MAKE POWER-OVER-ETHERNET-CAPABLE GIGABIT NETWORK CONNECTIONS - 5FT CAT 6 PATCH C	\$ 7.99
2711844	C6PATCH5YL	5 FT YELLOW MOLDED CAT6 UTP PATCH CABLE	\$ 7.99
2562849	C6PATCH6BK	MAKE POWER-OVER-ETHERNET-CAPABLE GIGABIT NETWORK CONNECTIONS - 6FT CAT 6 PATCH C	\$ 7.99
2711845	C6PATCH6BL	MAKE POWER-OVER-ETHERNET-CAPABLE GIGABIT NETWORK CONNECTIONS - 6FT CAT 6 PATCH C	\$ 7.99
2711846	C6PATCH6GN	MAKE POWER-OVER-ETHERNET-CAPABLE GIGABIT NETWORK CONNECTIONS - 6FT CAT 6 PATCH C	\$ 7.99
2476706	C6PATCH6GR	MAKE POWER-OVER-ETHERNET-CAPABLE GIGABIT NETWORK CONNECTIONS - 6FT CAT 6 PATCH C	\$ 7.99
3471028	C6PATCH6OR	CONNECT POWER OVER ETHERNET DEVICES TO A GIGABIT NETWORK - 6FT CAT 6 PATCH CABLE	\$ 7.99
3528852	C6PATCH6PL	CONNECT POWER OVER ETHERNET DEVICES TO A GIGABIT NETWORK - 6FT CAT 6 PATCH CABLE	\$ 7.99
2856846	C6PATCH6RD	6 FT RED MOLDED CAT6 UTP PATCH CABLE	\$ 7.99
2711847	C6PATCH6WH	MAKE POWER-OVER-ETHERNET-CAPABLE GIGABIT NETWORK CONNECTIONS - 6FT CAT 6 PATCH C	\$ 7.99
2852492	C6PATCH6YL	MAKE POWER-OVER-ETHERNET-CAPABLE GIGABIT NETWORK CONNECTIONS - 6FT CAT 6 PATCH C	\$ 7.99
3471029	C6PATCH75BL	75FT BLUE MOLDED CAT6 UTP PATCH CABLE	\$ 32.99
1990282	C6PATCH7BK	MAKE POWER-OVER-ETHERNET-CAPABLE GIGABIT NETWORK CONNECTIONS - 7FT CAT 6 PATCH C	\$ 7.99
1992080	C6PATCH7BL	MAKE POWER-OVER-ETHERNET-CAPABLE GIGABIT NETWORK CONNECTIONS - 7FT CAT 6 PATCH C	\$ 7.99
2218658	C6PATCH7GN	MAKE POWER-OVER-ETHERNET-CAPABLE GIGABIT NETWORK CONNECTIONS - 7FT CAT 6 PATCH C	\$ 7.99
2773206	C6PATCH7RD	MAKE POWER-OVER-ETHERNET-CAPABLE GIGABIT NETWORK CONNECTIONS - 7FT CAT 6 PATCH C	\$ 7.99
2218659	C6PATCH7WH	MAKE POWER-OVER-ETHERNET-CAPABLE GIGABIT NETWORK CONNECTIONS - 7FT CAT 6 PATCH C	\$ 7.99
2852493	C6PATCH7YL	7 FT YELLOW MOLDED CAT6 UTP PATCH CABLE	\$ 7.99
2843174	C6PATCH8BK	MAKE POWER-OVER-ETHERNET-CAPABLE GIGABIT NETWORK CONNECTIONS - 8FT CAT 6 PATCH C	\$ 7.99
2852494	C6PATCH8BL	8 FT BLUE MOLDED CAT6 UTP PATCH CABLE	\$ 7.99
2448053	C6PATCH8WH	MAKE POWER-OVER-ETHERNET-CAPABLE GIGABIT NETWORK CONNECTIONS - 8FT CAT 6 PATCH C	\$ 7.99
2856847	C6PATCH8YL	MAKE POWER-OVER-ETHERNET-CAPABLE GIGABIT NETWORK CONNECTIONS - 8FT CAT 6 PATCH C	\$ 6.99
2711849	C9PSF	DB9 FEMALE SOLDER D-SUB W/ BACKSHELL	\$ 5.99
2711850	C9PSM	DB9 MALE SOLDER D-SUB W/ BACKSHELL	\$ 5.99
495627	CAB1019WALL	STORE YOUR SERVERS, NETWORK AND TELECOMMUNICATIONS EQUIPMENT SECURELY IN THIS 10	\$ 367.99
492988	CAB1631HD	ENHANCE YOUR STARTECH.COM LCD CONSOLE BY ADDING CONTROL FOR SIXTEEN USB OR PS2 C	\$ 466.99
495629	CAB831HD	ENHANCE OR REPLACE THE KVM MODULE ON YOUR STARTECH.COM LCD CONSOLE BY CONTROLLIN	\$ 338.99
3378805	CAB831HDU	8 PORT USB KVM SWITCH MODULE	\$ 338.99
4364958	CABCAGENT62B	INSTALL YOUR RACK-MOUNTABLE HARDWARE SECURELY WITH THESE HIGH QUALITY CAGE NUTS	\$ 47.99

4364957	CABCAGENTS62	INSTALL YOUR RACK-MOUNTABLE HARDWARE SECURELY WITH THESE HIGH QUALITY CAGE NUTS	\$ 47.99
4364977	CABCAGENUT2B	INSTALL YOUR RACK-MOUNTABLE HARDWARE SECURELY WITH THESE HIGH QUALITY CAGE NUTS	\$ 47.99
4364967	CABCAGENUT6B	INSTALL YOUR RACK-MOUNTABLE HARDWARE SECURELY WITH THESE HIGH QUALITY CAGE NUTS	\$ 25.99
495631	CABCAGENUTS	MOUNT SERVER, TELECOM AND A/V EQUIPMENT WITH THESE HIGH QUALITY NUTS - CAGE NUTS	\$ 26.99
4364966	CABCAGENUTS2	INSTALL YOUR RACK-MOUNTABLE HARDWARE SECURELY WITH THESE HIGH QUALITY CAGE NUTS	\$ 47.99
2960410	CABCAGENUTS6	INSTALL YOUR RACK-MOUNTABLE HARDWARE SECURELY WITH THESE HIGH QUALITY CAGE NUTS	\$ 26.99
4364961	CABCAGENUTSB	INSTALL YOUR RACK-MOUNTABLE HARDWARE SECURELY WITH THESE HIGH QUALITY CAGE NUTS	\$ 25.99
2249857	CABCONS1716I	CONTROL 16 SERVERS OR KVM SWITCHES REMOTELY OVER AN IP NETWORK WITH THIS RACK MO	\$ 2,413.99
2255948	CABLMANAGER2	ORGANIZE AND MANAGE NETWORK, SERVER AND KVM CABLING IN YOUR SERVER RACK - RACK C	\$ 42.99
4963328	CABLMANAGERH	1U SERVER RACK CABLE MANAGEMENT PANEL	\$ 58.99
2950587	CABSCREWM5	INSTALL YOUR RACK-MOUNTABLE HARDWARE SECURELY WITH THESE HIGH QUALITY SCREWS AND	\$ 54.99
2950591	CABSCREWM52	INSTALL YOUR RACK-MOUNTABLE HARDWARE SECURELY WITH THESE HIGH QUALITY SCREWS AND	\$ 97.99
4364968	CABSCREWM52B	THESE HIGH-QUALITY M5 X 12MM SCREWS AND CAGE NUTS MAKE IT EASY TO MOUNT EQUIPMEN	\$ 92.99
4364962	CABSCREWM5B	THESE HIGH-QUALITY M5 X 12MM SCREWS AND CAGE NUTS MAKE IT EASY TO MOUNT EQUIPMEN	\$ 53.99
2711665	CABSCREWM6	MOUNT SERVER, TELECOM AND A/V EQUIPMENT WITH THESE HIGH QUALITY MOUNTING SCREWS	\$ 57.99
2960411	CABSCREWM62	INSTALL YOUR RACK-MOUNTABLE HARDWARE SECURELY WITH THESE HIGH QUALITY SCREWS AND	\$ 99.99
4277857	CABSCREWM62B	M6 SCREWS & CAGE NUTS - 100 PACK, BLACK	\$ 97.99
4277858	CABSCREWM6B	M6 SCREWS & CAGE NUTS - 50 PACK, BLACK	\$ 56.99
1090130	CABSCREWS	STARTECH.COM CABSCREWS ARE USED TO MOUNT RACKMOUNT COMPUTER EQUIPMENT TO A STORA	\$ 30.99
4364959	CABSCREWSB	INSTALL YOUR RACK-MOUNTABLE HARDWARE SECURELY WITH THESE HIGH QUALITY SCREWS - M	\$ 29.99
4364960	CABSCREWSM5	INSTALL YOUR RACK-MOUNTABLE HARDWARE SECURELY WITH THESE HIGH QUALITY SCREWS - M	\$ 53.99
4364963	CABSCREWSM5B	INSTALL YOUR RACK-MOUNTABLE HARDWARE SECURELY WITH THESE HIGH QUALITY SCREWS - M	\$ 53.99
2950593	CABSCREWSM6	50 PKG M6 MOUNTING SCREWS FOR SERVER RACK CABINET	\$ 31.99
4364964	CABSCREWSM62	INSTALL YOUR RACK-MOUNTABLE HARDWARE SECURELY WITH THESE HIGH QUALITY SCREWS - M	\$ 56.99
4364965	CABSCREWSM6B	INSTALL YOUR RACK-MOUNTABLE HARDWARE SECURELY WITH THESE HIGH QUALITY SCREWS - M	\$ 31.99
4898200	CABSCRWM520	M5 RACK SCREWS AND M5 CAGE NUTS - 20 PACK	\$ 25.99
4898201	CABSCRWM620	INSTALL YOUR RACK-MOUNTABLE HARDWARE SECURELY WITH THESE HIGH QUALITY CABINET MO	\$ 27.99
4908550	CABSCRWS1032	STARTECH 50 PKG 10-32 SERVER RACK SCREWS	\$ 29.99
4364969	CABSCRWSM62B	INSTALL YOUR RACK-MOUNTABLE HARDWARE SECURELY WITH THESE HIGH QUALITY SCREWS - M	\$ 56.99
495633	CABSHELF	ADD A STURDY, FIXED SHELF INTO ALMOST ANY SERVER RACK OR CABINET - RACK MOUNT SH	\$ 48.99
4908551	CABSHELF116V	VENTED 1U RACK SHELF - 16IN DEEP	\$ 48.99
3027170	CABSHELF1U	ADD A 1U COMPACT STORAGE SHELF TO ANY STANDARD 19INCH SERVER RACK OR CABINET -SE	\$ 40.99
4903798	CABSHELF1U10	ADD A STURDY 1U SERVER RACK SHELF INTO ALMOST ANY RACK OR CABINET - 1U RACK SHEL	\$ 33.99
4903799	CABSHELF1U7V	ADD A STURDY 1U VENTED RACK SHELF INTO ALMOST ANY SERVER RACK OR CABINET - VENTE	\$ 31.99
3360866	CABSHELF22	2U 22IN FIXED RACK MOUNT CANTILEVER SHEL	\$ 64.99
3360867	CABSHELF22V	2U 22IN VENTED FIXED RACK MOUNT SHELF	\$ 64.99
3371178	CABSHELFHD	ADD A HIGH-CAPACITY FIXED SHELF INTO ALMOST ANY SERVER RACK OR CABINET - RACK MO	\$ 74.99
3360868	CABSHELFV	ADD A STURDY, VENTED SHELF INTO ALMOST ANY SERVER RACK OR CABINET - RACK MOUNT S	\$ 47.99
4908552	CABSHELFV1U	VENTED 1U RACK SHELF - 10IN DEEP	\$ 33.99
4652345	CABSHELFV-GSA	2U 16IN UNIVERSAL VENTED RACK MOUNT CANTILEVER SHELF - FIXED SERVER RACK CABINET	\$ 47.99
3360869	CABSHF2POST	2U SEVER RACK CABINET 2 POST SHELF	\$ 91.99
3360870	CABSHF2POSTV	2U VENTED 2POST SEVER RACK CABINET SHELF	\$ 98.99
2711854	CAT5COUPLER	JOIN TWO CAT5E PATCH CABLES TOGETHER TO MAKE A LONGER CABLE. - RJ45 COUPLER - IN	\$ 7.99
1999158	CB2EC	USE CARDBUS CARDS IN YOUR LAPTOP EXPRESSCARD SLOT - EXPRESSCARD TO CARDBUS ADAPT	\$ 84.99
2507653	CBESAT2	2 PORT CARDBUS ESATA LAPTOP CONTROLLER ADAPTER CARD	\$ 21.99
2515895	CBUSB22	2 PORT CARDBUS USB 2.0 PC CARD ADAPTER	\$ 32.99
3378348	CDAUDIO3	MPC3 2PIN MULTIMEDIA DIGITAL AUDIO CABLE	\$ 5.99
4794796	CDP2DP	CONNECT YOUR LAPTOP WITH USB TYPE-C TO A DISPLAYPORT MONITOR OR SCREEN - USB-C T	\$ 36.99
4520668	CDP2DPMM1MB	ELIMINATE CLUTTER BY CONNECTING YOUR DP OVER USB TYPE-C COMPUTER DIRECTLY TO A M	\$ 39.99
5013049	CDP2DPMM1MW	1M USB C TO DISPLAYPORT CABLE - 4K 60HZ	\$ 39.99
5097446	CDP2DPMM3MB	CABLE USB C TO DISPLAYPORT 3M / 10FT	\$ 48.99
5097447	CDP2DPMM3MW	CABLE USB C TO DISPLAYPORT 3M / 10FT	\$ 48.99
4533240	CDP2DPMM6B	ELIMINATE CLUTTER BY CONNECTING YOUR DP OVER USB TYPE-C COMPUTER DIRECTLY TO A M	\$ 44.99
5013050	CDP2DPMM6W	6FT USB C TO DISPLAYPORT CABLE - 4K 60HZ	\$ 44.99
4995642	CDP2DPUCP	USE THIS USB TYPE-C TO DISPLAYPORT ADAPTER TO OUTPUT DP VIDEO AND CHARGE YOUR LA	\$ 48.99
4848574	CDP2DPW	CONNECT YOUR LAPTOP WITH USB TYPE-C TO A DISPLAYPORT MONITOR OR SCREEN - USB-C T	\$ 36.99
4452048	CDP2DVI	CONNECT YOUR MACBOOK, CHROMEBOOK, DELL XPS OR OTHER USB-C DEVICE TO A DVI MONITO	\$ 38.99
5114160	CDP2DVI3MBNL	CABLE USB-C TO DVI 3M / 10FT 1920/1200	\$ 49.99
4702362	CDP2DVIWM1MB	ELIMINATE CLUTTER BY CONNECTING YOUR USB TYPE-C COMPUTER DIRECTLY TO A DVI DISPL	\$ 42.99
4663616	CDP2DVIWM2MB	ELIMINATE CLUTTER BY CONNECTING YOUR USB TYPE-C COMPUTER DIRECTLY TO A DVI DISPL	\$ 45.99
4975715	CDP2DVIUCP	USE THIS USB TYPE C ADAPTER TO OUTPUT DVI VIDEO AND CHARGE YOUR LAPTOP USING A S	\$ 49.99
4975716	CDP2DVIUCPW	USE THIS USB TYPE C ADAPTER TO OUTPUT DVI VIDEO AND CHARGE YOUR LAPTOP USING A S	\$ 49.99
4452049	CDP2DVIW	CONNECT YOUR MACBOOK, CHROMEBOOK, DELL XPS OR OTHER USB-C DEVICE TO A DVI MONITO	\$ 38.99
4367180	CDP2HD	CONNECT YOUR MACBOOK, CHROMEBOOK OR LAPTOP WITH USB-C TO AN HDMI PROJECTOR OR TE	\$ 32.99
5097448	CDP2HD1MBNL	CABLE USB C TO HDMI 1M 4K60HZ - BLACK	\$ 42.99
5098654	CDP2HD1MWNL	CABLE USB C TO HDMI 1M 4K60HZ - WHITE	\$ 42.99
5097449	CDP2HD2MBNL	CABLE USB C TO HDMI 2M 4K60HZ - BLACK	\$ 45.99
5098655	CDP2HD2MWNL	CABLE USB C TO HDMI 2M 4K60HZ - WHITE	\$ 45.99
5097450	CDP2HD3MBNL	CABLE USB C TO HDMI 3M 4K60HZ - BLACK	\$ 49.99
5098656	CDP2HD3MWNL	CABLE USB C TO HDMI 3M 4K60HZ - WHITE	\$ 49.99
4612592	CDP2HD4K60	CONNECT YOUR MACBOOK, CHROMEBOOK OR OTHER USB TYPE-C EQUIPPED LAPTOP TO A UHD 60	\$ 39.99
4786062	CDP2HD4K60SA	USE THIS UNIQUE ADAPTER TO PREVENT YOUR USB TYPE-C COMPUTER FROM ENTERING POWER	\$ 45.99

4702363	CDP2HD4K60W	CONNECT YOUR USB TYPE-C LAPTOP TO AN ULTRA HD 60HZ DISPLAY OR PROJECTOR - USB-C	\$ 39.99
4702364	CDP2HDM1MB	ELIMINATE CLUTTER BY CONNECTING YOUR USB TYPE-C COMPUTER DIRECTLY TO AN HDMI DIS	\$ 42.99
4663620	CDP2HDM2MB	ELIMINATE CLUTTER BY CONNECTING YOUR USB TYPE-C COMPUTER DIRECTLY TO AN HDMI DIS	\$ 45.99
4672544	CDP2HDUACP	USB-C TO 4K HDMI MULTIFUNCTION ADAPTER W/ POWER DELIVERY & USB-A PORT - CONNECT	\$ 73.99
4744702	CDP2HDUACPW	USB-C TO 4K HDMI MULTIFUNCTION ADAPTER W/ POWER DELIVERY AND USB-A PORT - WHITE	\$ 73.99
4732055	CDP2HDUCP	USING A SINGLE USB TYPE-C PORT ON YOUR LAPTOP OUTPUT HDMI VIDEO AND CHARGE THE L	\$ 48.99
4837028	CDP2HDUCPW	USB-C TO HDMI ADAPTER W/ POWER DELIVERY	\$ 48.99
4367174	CDP2HDW	CONNECT YOUR MACBOOK, CHROMEBOOK OR LAPTOP WITH USB-C TO AN HDMI PROJECTOR OR TE	\$ 32.99
5067529	CDP2MDP	USB-C TO MINI DISPLAYPORT ADAPTER - 4K60	\$ 39.99
5179042	CDP2MDPMM1MB	CABLE USB C TO MINI DISPLAYPORT 1M / 3FT	\$ 41.99
5162838	CDP2MDPMM6B	CABLE USB C TO MINI DISPLAYPORT 6 FT	\$ 44.99
4244352	CDP2VGA	CONNECT YOUR MACBOOK, CHROMEBOOK OR LAPTOP WITH USB-C TO A VGA MONITOR OR PROJEC	\$ 45.99
5114161	CDP2VGA3MBNL	CABLE USB C TO VGA 3M / 10FT 1920 X 1200	\$ 56.99
4702365	CDP2VGAMM1MB	ELIMINATE CLUTTER BY CONNECTING YOUR USB TYPE-C COMPUTER DIRECTLY TO A VGA DISPL	\$ 48.99
4702366	CDP2VGAMM2MB	ELIMINATE CLUTTER BY CONNECTING YOUR USB TYPE-C COMPUTER DIRECTLY TO A VGA DISPL	\$ 52.99
4786064	CDP2VGASA	USE THIS UNIQUE ADAPTER TO PREVENT A USB TYPE-C COMPUTER FROM ENTERING POWER SAV	\$ 47.99
4732054	CDP2VGAUACP	USB-C TO USB MULTIFUNCTION ADAPTER WITH POWER DELIVERY AND USB-A PORT -CONNECT Y	\$ 69.99
4692250	CDP2VGAUCP	USING A SINGLE USB TYPE-C PORT ON YOUR LAPTOP TO OUTPUT VGA VIDEO AND CHARGE THE	\$ 45.99
4848575	CDP2VGAUCPW	USE A SINGLE USB TYPE-C PORT ON YOUR LAPTOP TO OUTPUT VGA VIDEO AND CHARGE YOUR	\$ 45.99
4244353	CDP2VGAW	CONNECT YOUR MACBOOK, CHROMEBOOK OR LAPTOP WITH USB-C TO A VGA MONITOR OR PROJEC	\$ 45.99
5268302	CDPVDHMDPRG	USB C MULTIPORT VIDEO ADAPTER	\$ 92.99
5268303	CDPVDHMDPSG	USB C MULTIPOINT VIDEO ADAPTER	\$ 92.99
4735509	CDPVGDVHDB	CURRENTLY NOT COMPATIBLE WITH 2017 MACBOOK PRO OR IMAC -KEEP THE ADAPTER W/ YOU	\$ 79.99
4922355	CDPVGDVHDBP	KEEP THIS USB TYPE C ADAPTER WITH YOUR LAPTOP WHILE TRAVELING TO CONNECT TO VIRT	\$ 69.99
4582759	CDPVGDVHMDP	KEEP THIS ALUMINUM ADAPTER WITH YOUR LAPTOP WHILE TRAVELING TO CONNECT TO VIRTUA	\$ 99.99
4205390	CFAST2SAT25	CONVERT YOUR CFAST CARD INTO A 2.5IN SATA DRIVE FOR FASTER DATA TRANSFER - CFAST	\$ 40.99
4882611	CFASTRWU3	QUICKLY ACCESS OR BACK UP PHOTOS AND VIDEO FROM YOUR CFAST 2.0 MEMORY CARDS TO Y	\$ 56.99
4927158	CFASTRWU3C	QUICKLY ACCESS OR BACK UP PHOTOS & VIDEO FROM YOUR CFAST 2.0 MEMORY CARDS TO YOU	\$ 61.99
4908553	CLPSCRW1032	10-32 SERVER RACK SCREWS AND CLIP NUTS	\$ 53.99
3689749	CMBRUSH1U	ORGANIZE CABLES WHILE KEEPING DUST OUT OF THE RACK WITH A BRUSH-STYLE CABLE MANA	\$ 61.99
4786065	CMDPHD2HD	CONNECT A USB TYPE C, HDMI OR MINI DISPLAYPORT LAPTOP TO AN HDMI DISPLAY OR PROJ	\$ 125.99
3954526	CMDUCT1UX	1U FINGER DUCT CABLE MANAGER W/ COVER	\$ 29.99
4027169	CMDUCT2U	2U FINGER DUCT CABLE MANAGER W/ COVER	\$ 39.99
3689750	CMHOOK1U	ADD A CABLE MANAGEMENT HOOK TO YOUR SERVER RACK OR CABINET FOR STRAIN RELIEF AND	\$ 8.99
3689751	CMHOOK1UL	ADD A CABLE MANAGEMENT HOOK TO YOUR SERVER RACK OR CABINET FOR STRAIN RELIEF AND	\$ 10.99
3689752	CMHOOK1UN	ADD A CABLE MANAGEMENT HOOK TO YOUR SERVER RACK OR CABINET FOR STRAIN RELIEF AND	\$ 8.99
3689753	CMHOOKMW	ADD AN INTERNAL OR EXTERNAL FACING CABLE MANAGEMENT HOOK FOR STRAIN RELIEF AND O	\$ 15.99
4892005	CMLB10	ROUTE YOUR CABLES ON THESE HORIZONTAL CABLE MANAGERS TO REDUCE CABLE TENSION IN	\$ 58.99
4892006	CMLB102	ROUTE YOUR CABLES ON THESE HORIZONTAL CABLE MANAGERS TO REDUCE CABLE TENSION IN	\$ 69.99
4892007	CMLB104	ROUTE YOUR CABLES ON THESE HORIZONTAL CABLE MANAGERS TO REDUCE CABLE TENSION IN	\$ 75.99
4219035	CMPNL1UC	ORGANIZE HORIZONTAL AND VERTICAL CABLING IN YOUR SERVER RACK, WITH A FULL-FEATUR	\$ 91.99
3954527	CMPNL2U	2U FINGER DUCT & D-RING CABLE MANAGER	\$ 76.99
3954528	CMPNL2UC	ORGANIZE HORIZONTAL AND VERTICAL CABLING IN YOUR SERVER RACK, WITH A COMBINATION	\$ 73.99
4219036	CMPNL2UCD	ORGANIZE HORIZONTAL AND VERTICAL CABLING IN YOUR SERVER RACK, WITH A FULL-FEATUR	\$ 102.99
4934553	CMVBMOD	ORGANIZE AND CLEAN UP THE APPEARANCE OF CABLES RUNNING FROM THE FLOOR TO DESKTOP	\$ 32.99
3689754	CMVELC1U	ORGANIZE CABLES IN A SERVER RACK OR CABINET TO REDUCE CLUTTER-1U VELCRO HORIZONT	\$ 20.99
4696615	CMVER20UD	ELIMINATE CABLE STRESS IN YOUR RACK WHILE MAKING EQUIPMENT EASIER TO ACCESS, WIT	\$ 66.99
4696616	CMVER20UF	ELIMINATE CABLE STRESS IN YOUR RACK WHILE MAKING EQUIPMENT EASIER TO ACCESS, WIT	\$ 83.99
4696614	CMVER40UD	ELIMINATE CABLE STRESS IN YOUR RACK WHILE MAKING EQUIPMENT EASIER TO ACCESS, WIT	\$ 108.99
4696618	CMVER40UF	ELIMINATE CABLE STRESS IN YOUR RACK WHILE MAKING EQUIPMENT EASIER TO ACCESS, WIT	\$ 139.99
1206863	COMPUTPEXTA	EXTEND A COMPOSITE VIDEO SIGNAL WITH SUPPORTING AUDIO UP TO 200 METERS (650 FEET	\$ 88.99
2037241	CPNT2VGAA	CONNECT COMPONENT VIDEO DEVICES TO YOUR VGA DISPLAY WITH 2-CHANNEL STEREO AUDIO	\$ 110.99
2198825	CPNTA2HDMI	COMPONENT TO HDMI VIDEO CONVERTER WITH AUDIO	\$ 153.99
2192861	CPNTTOS2HDMI	COMPONENT VIDEO TO HDMI	\$ 124.99
2507667	CPNTUTPWALLA	COMPONENT WALL PLATE CAT5 VIDEO EXTENDER	\$ 84.99
495643	CPUFANADAPT	6IN FAN ADAPTER - TX3 TO 2X LP4 POWER Y SPLITTER CABLE	\$ 5.99
5032581	CPUWALLMNT	CPU MOUNT - ADJUSTABLE CPU WALL MOUNT	\$ 56.99
4658443	CRJ11	RJ11 MODULAR PLUG - 6X4	\$ 5.99
2558311	CRJ4550PK	TERMINATE YOUR CAT5E CABLES TO THE EXACT LENGTH REQUIRED - CAT 5E PLUG - RJ45 MO	\$ 28.99
2834179	CRJ45C6SOL50	SOLID WIRE CAT 6 MODULAR PLUG - 50 PACK - THIS CAT 6 RJ45 MODULAR PLUG CAN BE US	\$ 30.99
2852505	CRJ45C6STR50	CAT 6 RJ45 STRANDED MODULAR PLUG CONNECTOR - 50 PACK	\$ 41.99
3483209	CRJ45SOL50PK	MODULAR PLUGS FOR BUILDING SOLID TWISTED PAIR CATEGORY 5E NETWORK PATCH CABLES -	\$ 59.99
495645	CTK100P	PROVIDES 7 PRECISION SCREWDRIVERS FOR ALMOST ANY COMPUTER MAINTENANCE/REPAIR NEE	\$ 18.99
495646	CTK200	PROVIDES THE NECESSARY TOOLS TO SERVICE AND REPAIR PC COMPUTERS - COMPUTER TOOL	\$ 19.99
495647	CTK400LAN	CISCO CONSOLE CABLE - SERIAL CONSOLE CABLE	\$ 206.99
495648	CTK500	19 PIECE COMPUTER TOOL KIT IN A CARRYING CASE	\$ 48.99
4927159	CTKRPR	CELL PHONE REPAIR KIT PROVIDES ALL THE NECESSARY TOOLS FOR PRECISION REPAIRS ON	\$ 31.99
2852506	CV150	6IN NYLON CABLE TIES - PKG OF 100	\$ 8.99
2795359	CV150K	6IN NYLON CABLE TIES - BULK PACK OF 1000	\$ 42.99
3260316	CV200K	OUR 8IN CABLE TIES FEATURE DURABLE YET PLIABLE UL-APPROVED NYLON CONSTRUCTION.	\$ 41.99
2610008	DB92422	RS422 RS485 SERIAL DB9 TO TERMINAL BLOCK ADAPTER	\$ 19.99
2382657	DB9CONCABL6	CONNECTING YOUR COMPUTER SERIAL PORT TO THE RJ45 CONSOLE PORT ON YOUR CISCO ROUT	\$ 24.99

2711866	DDKEYS	DRIVE DRAWER KEYS FOR DRW150 SERIES	\$ 6.99
3777507	DISPL10MA	CONNECT DISPLAYPORT-EQUIPPED DEVICES UP TO 10M AWAY WITH NO SIGNAL LOSS - 10M DI	\$ 95.99
3631185	DISPL15MA	15M ACTIVE DISPLAYPORT CABLE-M/M	\$ 112.99
2455282	DISPLPORT10L	CREATE HIGH-RESOLUTION 4K X 2K CONNECTIONS WITH HBR2 SUPPORT BETWEEN YOUR DISPLA	\$ 26.99
2585720	DISPLPORT15L	CREATE HIGH-RESOLUTION 4K X 2K CONNECTIONS WITH HBR2 SUPPORT BETWEEN YOUR DISPLA	\$ 49.99
2729115	DISPLPORT1L	CREATE HIGH-RESOLUTION 4K X 2K CONNECTIONS WITH HBR2 SUPPORT BETWEEN YOUR DISPLA	\$ 19.99
2856006	DISPLPORT2L	PROVIDE HIGH RESOLUTION DIGITAL VIDEO AND AUDIO PERFORMANCE BETWEEN YOUR DISPLAY	\$ 45.99
2526823	DISPLPORT25L	PROVIDE HIGH RESOLUTION DIGITAL VIDEO AND AUDIO PERFORMANCE BETWEEN YOUR DISPLAY	\$ 69.99
2856007	DISPLPORT30L	30FT DISPLAYPORT CABLE WITH LATCHES MM	\$ 86.99
2585721	DISPLPORT35L	PROVIDE HIGH RESOLUTION DIGITAL VIDEO AND AUDIO PERFORMANCE BETWEEN YOUR DISPLAY	\$ 88.99
2667957	DISPLPORT3L	CREATE HIGH-RESOLUTION 4K X 2K CONNECTIONS WITH HBR2 SUPPORT BETWEEN YOUR DISPLA	\$ 18.99
2526824	DISPLPORT50L	PROVIDE HIGH RESOLUTION DIGITAL VIDEO AND AUDIO PERFORMANCE BETWEEN YOUR DISPLAY	\$ 101.99
2037244	DISPLPORT6L	CREATE HIGH-RESOLUTION 4K X 2K CONNECTIONS WITH HBR2 SUPPORT BETWEEN YOUR DISPLA	\$ 15.99
4995643	DK30A2DH	USB-C / USB 3.0 DOCKING STATION, DUAL 4K	\$ 223.99
5043147	DK30ADD	USB 3 DUAL MONITOR DOCK, HDMI, DVI / VGA	\$ 156.99
4653396	DK30BACDD	EXPAND YOUR USB TYPE C EQUIPPED LAPTOP INTO A POWERFUL OFFICE WORKSTATION - DVI	\$ 199.99
4963329	DK30CH2DPPD	USB C DOCKING STATION - TRIPLE-4K - PD	\$ 303.99
5184449	DK30CHDPPD	DUAL MONITOR USB C DOCK - 60W PD - SD	\$ 255.99
5238678	DK30CHDPD	DOCKING STATION - USB-C - 4K HDMI 85W PD	\$ 196.99
4908554	DKT30CDVPD	CHARGE A LAPTOP THROUGH USB TYPE C AND CREATE A WORKSTATION WHEREVER YOU GO, WIT	\$ 95.99
4892008	DKT30CHD	ADD HDMI, GIGABIT ETHERNET, USB-A, AND USB-C PORTS (5GBPS) TO YOUR LAPTOP THROUG	\$ 90.99
4669119	DKT30CHPD	POWER & CHARGE YOUR LAPTOP THROUGH USB TYPE C (5GBPS) & CREATE A WORKSTATION VIR	\$ 105.99
4848576	DKT30CHPDW	POWER AND CHARGE YOUR LAPTOP THROUGH USB TYPE C (5GBPS), AND CREATE A WORKSTATIO	\$ 107.99
4537310	DKT30CHV	CURRENTLY NOT COMPATIBLE WITH 2017 MACBOOK PRO OR IMAC - TURN A LAPTOP INTO A CO	\$ 94.99
5299155	DKT30CHVCPD	MULTIPOINT ADAPTER - USB-C - HDMI AND VGA	\$ 127.99
4908555	DKT30CHVW	CURRENTLY NOT COMPATIBLE WITH 2017 MACBOOK PRO OR IMAC - TURN A LAPTOP INTO A CO	\$ 97.99
4952370	DKT30CSDHPD	ADD MORE CONNECTIVITY TO YOUR MACBOOK OR OTHER USB-C LAPTOP, WITH 4K VIDEO, GBE,	\$ 105.99
5316044	DKT30CVAGPD	Adapter - USB C VGA Multiport - PD 60W	\$ 69.99
5131312	DKT3CHSD4GPD	MULTIPOINT ADAPTER USB C, HDMI, SD UHS-II	\$ 112.99
4804954	DKWG30DPHPD	WIGIG OR USB-C LAPTOP DOCKING STATION PD	\$ 317.99
4093854	DMSDPPD1	CONNECT TWO DISPLAYPORT MONITORS TO YOUR DMS / LFH EQUIPPED GRAPHICS CARD - DMS	\$ 24.99
2080591	DMSDVIDV1	CONNECT TWO DVI MONITORS TO YOUR DMS / LFH EQUIPPED GRAPHICS CARD. - DMS-59 TO D	\$ 21.99
2080592	DMSDVIVGA1	8IN LFH 59 TO DVI I VGA DMS 59 CABLE	\$ 21.99
2080593	DMSVGAVGA1	CONNECT TWO VGA MONITORS TO YOUR DMS / LFH GRAPHICS CARD. - 1FT DMS 59 TO DUAL V	\$ 21.99
2080594	DP2DVI	DISPLAYPORT TO DVI VIDEO CONVERTER	\$ 26.99
2599168	DP2DVI2	CONNECT YOUR DVI MONITOR TO A DISPLAYPORT EQUIPPED COMPUTER -DISPLAYPORT TO DVI	\$ 18.99
4210583	DP2DVI2MM3	ELIMINATE CLUTTER BY CONNECTING YOUR PC DIRECTLY TO THE MONITOR USING THIS SHORT	\$ 28.99
2729116	DP2DVI2MM6	CONNECT YOUR DVI MONITOR TO A DISPLAYPORT-EQUIPPED COMPUTER USING A SINGLE CABLE	\$ 29.99
2547695	DP2DVIADAP	CONNECT YOUR DVI MONITOR TO A DISPLAYPORT EQUIPPED COMPUTER - DISPLAYPORT TO DVI	\$ 22.99
3423241	DP2DVID2	CONNECT YOUR DVI DUAL LINK DISPLAY TO A DISPLAYPORT SOURCE, FOR HIGH RESOLUTION	\$ 164.99
2382649	DP2DVIIMM10	CONNECT YOUR DVI MONITOR TO A DISPLAYPORT EQUIPPED COMPUTER USING A SINGLE CABLE	\$ 46.99
3707405	DP2DVIIMM3BS	ELIMINATE EXCESS CABLE CLUTTER WITH A SHORT 3FT DISPLAYPORT TO DVI ACTIVE ADAPTE	\$ 46.99
2483022	DP2DVIIMM6	CONNECT YOUR DVI MONITOR TO A DISPLAYPORT EQUIPPED COMPUTER USING A SINGLE CABLE	\$ 40.99
3734516	DP2DVIIMM6BS	CONNECT A DISPLAYPORT-EQUIPPED PC TO A DVI DISPLAY, WITH AN ACTIVE 6FT CABLE-DIS	\$ 53.99
2922507	DP2DVIS	CONNECT A DVI MONITOR TO A SINGLE-MODE DISPLAYPORT OUTPUT FROM YOUR COMPUTER -DI	\$ 44.99
4692249	DP2HD4K60S	CONNECT YOUR DP COMPUTER TO AN HDMI DISPLAY USING THIS CONVERTER WHICH SUPPORTS	\$ 43.99
4249443	DP2HD4KADAP	CONNECT YOUR 4K HDMI DISPLAY TO A DP VIDEO SOURCE USING THIS COMPACT, PASSIVE AD	\$ 24.99
3930222	DP2HD4KS	CONNECT AN HDMI MONITOR TO A DISPLAYPORT VIDEO SOURCE - DISPLAYPORT 1.2 TO HDMI	\$ 36.99
2080595	DP2HDMI	DISPLAYPORT TO HDMI VIDEO CONVERTER	\$ 28.99
2599169	DP2HDMI2	DISPLAYPORT TO HDMI VIDEO CONVERTER	\$ 20.99
2382650	DP2HDMIADAP	CONNECT YOUR HDMI MONITOR OR HDTV TO A DISPLAYPORT EQUIPPED COMPUTER -DISPLAYPOR	\$ 19.99
3084091	DP2HDMIUSBA	CONNECT AN HDMI DISPLAY TO A DISPLAYPORT SOURCE WITH AUDIO - DISPLAYPORT TO HDMI	\$ 92.99
4172284	DP2HDMM1MB	ELIMINATE CLUTTER BY CONNECTING YOUR PC DIRECTLY TO AN HDMI DISPLAY USING THIS S	\$ 30.99
4171061	DP2HDMM2MB	ELIMINATE CLUTTER BY CONNECTING YOUR PC DIRECTLY TO AN HDMI DISPLAY USING A 6FT	\$ 31.99
4612594	DP2HDMM3MB	ELIMINATE CLUTTER BY CONNECTING YOUR PC DIRECTLY TO AN HDMI DISPLAY USING THIS 3	\$ 35.99
4612595	DP2HDMM5MB	ELIMINATE CLUTTER BY CONNECTING YOUR PC DIRECTLY TO AN HDMI DISPLAY USING THIS 5	\$ 38.99
4158757	DP2HDVGA	CONNECT YOUR DISPLAYPORT EQUIPPED COMPUTER SYSTEM TO AN HDMI OR VGA DISPLAY - DI	\$ 33.99
3165667	DP2MDPMF3	CREATE A HIGH-RESOLUTION 4K X 2K CONNECTION WITH HBR2 SUPPORT BETWEEN YOUR MINI	\$ 16.99
2703354	DP2MDPMF6IN	CONNECT YOUR MINI DISPLAYPORT MONITOR TO A STANDARD DISPLAYPORT SOURCE. - 6IN DI	\$ 10.99
2378858	DP2VGA	CONNECT YOUR VGA MONITOR TO A DISPLAYPORT EQUIPPED COMPUTER - DISPLAYPORT TO VGA	\$ 45.99
2729118	DP2VGA2	CONNECT YOUR VGA MONITOR TO A DISPLAYPORT EQUIPPED COMPUTER -DISPLAYPORT TO VGA	\$ 35.99
3850119	DP2VGA3	CONNECT A DISPLAYPORT 1.2-EQUIPPED COMPUTER TO A VGA MONITOR OR PROJECTOR - DISP	\$ 31.99
4216564	DP2VGAA	CONNECT YOUR PC TO A VGA DISPLAY AND A DISCRETE 3.5MM AUDIO OUTPUT - DISPLAYPORT	\$ 33.99
4219037	DP2VGAAMM2M	CONNECT THE AUDIO AND VIDEO FROM YOUR DISPLAYPORT PC DIRECTLY TO A MONITOR - 6FT	\$ 44.99
4219038	DP2VGAAMM3M	CONNECT THE AUDIO AND VIDEO FROM YOUR DISPLAYPORT PC DIRECTLY TO A MONITOR - 10F	\$ 48.99
3660672	DP2VGAAMM10B	CONNECT A DISPLAYPORT-EQUIPPED PC TO A VGA MONITOR/PROJECTOR, WITH A 10FT CABLE-	\$ 40.99
3660675	DP2VGAAMM15B	CONNECT A DISPLAYPORT-EQUIPPED PC TO A VGA MONITOR/PROJECTOR, WITH A 15FT LONG C	\$ 48.99
3654268	DP2VGAAMM3B	3FT DISPLAYPORT DP TO VGA ADAPTER	\$ 35.99
2729119	DP2VGAAMM6	CONNECT YOUR VGA MONITOR TO A DISPLAYPORT-EQUIPPED COMPUTER USING A SINGLE CABLE	\$ 44.99
3654269	DP2VGAAMM6B	6FT DISPLAYPORT DP TO VGA ADAPTER	\$ 37.99
3911038	DP2VGDVHD	CONNECT A DISPLAYPORT-EQUIPPED PC TO AN HDMI, VGA, OR DVI DISPLAY - CONNECT LAPT	\$ 59.99
2767433	DP4N1USB6	4IN1 USB DISPLAYPORT KVM SWITCH CABLE	\$ 31.99

4625597	DPBOOST	AMPLIFY THE STRENGTH OF YOUR DISPLAYPORT SIGNAL TO EXTEND YOUR VIDEO SOURCE UP T	\$ 129.99
2554624	DPEXT6L	6FT DISPLAYPORT VIDEO EXTENSION CABLE	\$ 45.99
4347426	DPMDPHD2HD	CONNECT YOUR HDMI, DISPLAYPORT, OR MINI DISPLAYPORT LAPTOP TO AN HDMI DISPLAY OR	\$ 134.99
2599170	DPPNLFM3	THIS PANEL MOUNT DISPLAYPORT CABLE FEATURES A DISPLAYPORT MALE CONNECTOR ON ONE	\$ 23.99
2746169	DPPNLFM3PW	ALLOWS A DISPLAYPORT CONNECTION TO BE MOUNTED ON A SECURE EASILY ACCESSIBLE PANE	\$ 24.99
495667	DRW115SATBK	SWAP SATA HARD DRIVES IN AND OUT OF A PC OR SERVER, QUICKLY AND SECURELY - 3.5IN	\$ 98.99
2028845	DRW11XKEYS	PERFECT FOR WHEN MULTIPLE PEOPLE NEED ACCESS TO SAME DRIVE OR JUST AS A SPARE SE	\$ 6.99
495669	DRW150SATBK	TURNS ANY 3.5IN SATA HARD DRIVE INTO A RUGGED, HOT-SWAP STORAGE SOLUTION FOR A 5	\$ 55.99
2703355	DS128	8 PORT VGA OVER CAT5 DIGITAL SIGNAGE BROADCASTER WITH RS232 & AUDIO	\$ 329.99
3911040	DS51002	NETWORK UP TO 5 ETHERNET DEVICES THROUGH A SINGLE, ENERGY-EFFICIENT GIGABIT DESK	\$ 34.99
3350089	DS51072	CONNECT AND NETWORK UP TO 5 ETHERNET DEVICES THROUGH A SINGLE 10/100 MBPS DESKTO	\$ 16.99
3350090	DS81072	CONNECT AND NETWORK UP TO 8 ETHERNET DEVICES THROUGH A SINGLE 10/100 MBPS DESKTO	\$ 21.99
2703356	DSRXL	EXTEND AND CENTRALLY MANAGE VGA VIDEO, AUDIO AND RS232 CONTROL SIGNALS TO MULTIP	\$ 298.99
5067530	DVI2DP2	DVI TO DISPLAYPORT ADAPTER - USB POWER	\$ 45.99
4601939	DVI2HD	CONNECT AN HDMI DISPLAY OR PROJECTOR TO YOUR DVI-D COMPUTER, WITH AUDIO AND POWE	\$ 54.99
3084088	DVI2HDMIA	CONNECT A DVI-D SOURCE DEVICE WITH RCA AUDIO TO AN HDMI MONITOR/TELEVISION - DIS	\$ 109.99
2564985	DVI2VGACON	CONVERT A DVI-D (DIGITAL) SIGNAL TO WORK WITH A VGA MONITOR - DVI TO VGA ADAPTER	\$ 109.99
3565491	DVI2VGAE	CONNECT A DVI-D EQUIPPED LAPTOP OR DESKTOP COMPUTER TO YOUR VGA DISPLAY, OR PROJ	\$ 46.99
4093859	DVI2VGAMM10	10 FT DVI TO VGA ACTIVE CONVERTER CABLE - DVI-D TO VGA ADAPTER - 1920X1200	\$ 57.99
4093860	DVI2VGAMM3	3 FT DVI TO VGA ACTIVE CONVERTER CABLE - DVI-D TO VGA ADAPTER - 1920X1200	\$ 53.99
4093855	DVI2VGAMM6	6 FT DVI TO VGA ACTIVE CONVERTER CABLE - DVI-D TO VGA ADAPTER - 1920X1200	\$ 54.99
3876072	DVI92030202L	COST-EFFECTIVE REPLACEMENT FOR YOUR WYSE 920302-02L SPLITTER CABLE - CONNECT A D	\$ 25.99
2577558	DVID4N1USB10	4-IN-1 USB DVI KVM SWITCH CABLE W/ AUDIO	\$ 34.99
2577559	DVID4N1USB15	4-IN-1 USB DVI KVM SWITCH CABLE W/ AUDIO	\$ 54.99
2577560	DVID4N1USB6	4-IN-1 USB DVI KVM SWITCH CABLE W/ AUDIO	\$ 33.99
495682	DVIDDMF10	10 FT DVI-D DUAL LINK MONITOR EXTENSION CABLE - M/F	\$ 22.99
2547696	DVIDDMF15	15 FT DUAL LINK MONITOR DVI-D EXTENSION CABLE - M/F	\$ 32.99
495683	DVIDDMF6	6 FT DVI-D DUAL LINK DIGITAL VIDEO MONITOR CABLE - M/F	\$ 16.99
2711666	DVIDDMM1	PROVIDES A HIGH-SPEED, CRYSTAL-CLEAR CONNECTION TO YOUR DVI DIGITAL DEVICES - 1F	\$ 11.99
1147433	DVIDDMM10	PROVIDES A HIGH-SPEED, CRYSTAL-CLEAR CONNECTION TO YOUR DVI DIGITAL DEVICES -10F	\$ 19.99
495684	DVIDDMM15	PROVIDES A HIGH-SPEED, CRYSTAL-CLEAR CONNECTION TO YOUR DVI DIGITAL DEVICES - 15	\$ 18.99
495685	DVIDDMM20	PROVIDES A HIGH SPEED, CRYSTAL CLEAR CONNECTION BETWEEN YOUR DVI DIGITAL DEVICES	\$ 29.99
2711667	DVIDDMM25	PROVIDES A HIGH SPEED, CRYSTAL CLEAR CONNECTION BETWEEN YOUR DVI DIGITAL DEVICES	\$ 44.99
2185070	DVIDDMM3	PROVIDES A HIGH-SPEED, CRYSTAL-CLEAR CONNECTION TO YOUR DVI DIGITAL DEVICES - 3F	\$ 11.99
2063514	DVIDDMM30	PROVIDES A HIGH SPEED, CRYSTAL CLEAR CONNECTION BETWEEN YOUR DVI DIGITAL DEVICES	\$ 63.99
1881676	DVIDDMM40	PROVIDES A HIGH SPEED, CRYSTAL CLEAR CONNECTION BETWEEN YOUR DVI DIGITAL DEVICES	\$ 71.99
2852507	DVIDDMM50	PROVIDES A HIGH SPEED, CRYSTAL CLEAR CONNECTION BETWEEN YOUR DVI DIGITAL DEVICES	\$ 83.99
495686	DVIDDMM6	PROVIDES A HIGH-SPEED, CRYSTAL-CLEAR CONNECTION TO YOUR DVI DIGITAL DEVICES -6FT	\$ 12.99
2599171	DVIDDMMBA6	6FT 90 DEGREE DOWN ANGLED DVI-D CABLE	\$ 19.99
2599172	DVIDDMMTA6	90 DEGREE ANGLED DVI-D MONITOR CABLE	\$ 19.99
3140466	DVIDEXTAA6IN	EXTEND A DVI-D PORT BY 6IN, TO PREVENT UNNECESSARY STRAIN ON THE PORT - DVI DUAL	\$ 15.99
495687	DVIDSMF10	10 FT DVI-D SINGLE LINK MONITOR EXTENSION CABLE - M/F	\$ 21.99
2711891	DVIDSMF15	15 FT DVI-D SINGLE LINK MONITOR EXTENSION CABLE - M/F	\$ 22.99
2648774	DVIDSMF6	EXTEND YOUR DVI-D (SINGLE LINK) CONNECTION BY 6FT - 6 FT DVI MALE TO FEMALE CABL	\$ 16.99
2500247	DVIDSMM10	PROVIDE A HIGH-SPEED, CRYSTAL-CLEAR CONNECTION TO YOUR DVI DIGITAL DEVICES - DVI	\$ 16.99
495688	DVIDSMM15	PROVIDE A HIGH-SPEED, CRYSTAL-CLEAR CONNECTION TO YOUR DVI DIGITAL DEVICES - DVI	\$ 22.99
495689	DVIDSMM20	PROVIDES A HIGH SPEED, CRYSTAL CLEAR CONNECTION BETWEEN YOUR DVI DIGITAL DEVICES	\$ 34.99
2711863	DVIDSMM25	25FT DVI-D DIGITAL VIDEO CABLE	\$ 47.99
2711865	DVIDSMM30	30FT DVI-D DIGITAL VIDEO CABLE	\$ 66.99
2711860	DVIDSMM35	35FT DVI-D DIGITAL VIDEO CABLE	\$ 59.99
2738759	DVIEXTAA6IN	6IN DVI-I DUAL LINK DIGITAL ANALOG PORT SAVER CABLE M/F	\$ 16.99
2249657	DVIIDMF10	10 FT DVI-I DUAL LINK DIGITAL ANALOG MONITOR EXTENSION CABLE M/F	\$ 22.99
2500249	DVIIDMF6	6 FT DUAL LINK DIGITAL ANALOG DVI-I EXTENSION CABLE - M/F	\$ 18.99
2500250	DVIIDMM10	PROVIDES A HIGH SPEED, CRYSTAL CLEAR CONNECTION BETWEEN YOUR DVI DEVICES - 10FT	\$ 22.99
493008	DVIIDMM15	PROVIDES A HIGH SPEED, CRYSTAL CLEAR CONNECTION BETWEEN YOUR DVI DEVICES - 15FT	\$ 29.99
495690	DVIIDMM20	PROVIDES A HIGH SPEED, CRYSTAL CLEAR CONNECTION BETWEEN YOUR DVI DEVICES - 20FT	\$ 25.99
2500251	DVIIDMM6	PROVIDES A HIGH SPEED, CRYSTAL CLEAR CONNECTION BETWEEN YOUR DVI DEVICES - DVI-I	\$ 18.99
2554633	DVIIDVIDFM	DVI-I TO DVI-D VIDEO CABLE ADAPTER	\$ 12.99
495693	DVIISMM6	6 FT DVI-I SINGLE LINK DIGITAL ANALOG MONITOR CABLE M/M	\$ 13.99
2711861	DVIMM18IN	18IN SINGLE LINK MONITOR DVI-D CABLE M/M	\$ 10.99
3743165	DVIMM3	PROVIDE A HIGH-SPEED, CRYSTAL-CLEAR CONNECTION TO YOUR DVI DIGITAL DEVICES, WITH	\$ 12.99
495694	DVIMM6	PROVIDE A HIGH-SPEED, CRYSTAL-CLEAR CONNECTION TO YOUR DVI DIGITAL DEVICES -DVI-	\$ 19.99
2390302	DVISPL1DD	CONNECT TWO DVI-D DISPLAYS SIMULTANEOUSLY TO A SINGLE DVI-D VIDEO SOURCE - DVI S	\$ 16.99
2711862	DVISPL1DH	1 FT DVI-D TO DVI-D & HDMI SPLITTER CABLE - M/F	\$ 24.99
2729120	DVISPL1VV	DISPLAY A DVI-I SIGNAL ON TWO VGA MONITORS SIMULTANEOUSLY - DVI TO DUAL VGA SPLI	\$ 22.99
1200823	DVIVGAFM	CONNECT YOUR DVI-I DISPLAY TO A VGA VIDEO CARD. - DVI TO VGA - DVI TO VGA ADAPTE	\$ 9.99
2856008	DVIVGAFMBK	USE YOUR DVI-I DISPLAY WITH A VGA VIDEO CARD - DVI TO VGA - DVI TO VGA ADAPTER -	\$ 8.99
1932698	DVIVGAMF	CONNECT YOUR VGA DISPLAY TO A DVI-I SOURCE - DVI TO VGA - DVI TO VGA ADAPTER - D	\$ 7.99
4084420	DVIVGAMF10PK	CONNECT YOUR VGA DISPLAY TO A DVI-I SOURCE - DVI TO VGA CABLE ADAPTER - DVI TO V	\$ 44.99
3389130	DVIVGAMF8IN	CONNECT YOUR VGA DISPLAY TO A DVI-I SOURCE - DVI MALE TO VGA FEMALE CABLE - DVI	\$ 12.99
4093856	DVIVGAMFB10P	CONNECT YOUR VGA DISPLAY TO A DVI-I SOURCE - DVI TO VGA CABLE ADAPTER - DVI TO V	\$ 43.99
2847467	DVIVGAMFBK	CONNECT YOUR VGA DISPLAY TO A DVI-I SOURCE -6FT DVI TO VGA ADAPTER -DVI MALE TO	\$ 7.99

2455262	DVIVGAMM10	CONNECT ANALOG OR DUAL MODE FLAT PANEL DISPLAYS TO A PC OR MAC WITH A DVI ANALOG	\$ 20.99
2455263	DVIVGAMM15	CONNECT ANALOG OR DUAL MODE FLAT PANEL DISPLAYS TO A PC OR MAC WITH A DVI ANALOG	\$ 22.99
2455264	DVIVGAMM3	3 FT DVI TO VGA MONITOR CABLE	\$ 15.99
2852508	DVIVGAMM6	CONNECT ANALOG OR DUAL MODE FLAT PANEL DISPLAYS TO A PC OR MAC WITH A DVI ANALOG	\$ 21.99
2500263	DVIVGAYMM6	CONNECT A DVI-D AND A VGA MONITOR SIMULTANEOUSLY TO A SINGLE DVI-I VIDEO SOURCE	\$ 27.99
2703357	EC1000S	ADD GIGABIT NETWORK CONNECTIVITY TO ANY EXPRESSCARD COMPATIBLE NOTEBOOK OR DESKTOP	\$ 56.99
1900607	EC13942	ADD 2 FIREWIRE 400 PORTS TO ANY EXPRESSCARD EQUIPPED LAPTOP - EXPRESSCARD FIREWI	\$ 73.99
2703358	EC13942A2	INSTANTLY ADD 2 FIREWIRE 400 PORTS TO ANY EXPRESSCARD COMPATIBLE LAPTOP - EXPRES	\$ 44.99
1959589	EC1394B2	ADD 2 FIREWIRE800 PORTS TO A LAPTOP THROUGH AN EXPRESSCARD SLOT - EXPRESSCARD FI	\$ 96.99
2319945	EC1PECP5	1 PORT EXPRESSCARD PARALLEL ADAPTER CARD	\$ 90.99
3219461	EC1S232U2	ADD A USB-BASED RS232 SERIAL PORT TO YOUR LAPTOP THROUGH AN EXPRESSCARD SLOT - E	\$ 47.99
2518427	EC1S952	1 PORT EXPRESSCARD SERIAL ADAPTER CARD	\$ 85.99
2980419	EC2000S	ADD 2 GIGABIT ETHERNET PORTS TO YOUR LAPTOP, THROUGH A SINGLE EXPRESSCARD SLOT -	\$ 167.99
1881739	EC230USB	2 PORT USB 2.0 EXPRESSCARD ADAPTER	\$ 29.99
2518428	EC2S952	ADD 2 HIGH-SPEED RS-232 SERIAL PORTS TO YOUR NOTEBOOK COMPUTER VIA AN EXPRESSCAR	\$ 87.99
3219462	ECBRACKET2	INSTALL A 34MM EXPRESSCARD INTO A 54MM EXPRESSCARD SLOT, WITHOUT CARD SLIPPAGE -	\$ 7.99
2950595	ECESATA254F	2 PORT FLUSH MOUNT EXPRESSCARD 54MM ESATA II CONTROLLER ADAPTER CARD	\$ 35.99
3360871	ECHDCAP	CAPTURE AND CONVERT THE AUDIO/VIDEO FROM AN HDMI SOURCE, THROUGH A 34MM EXPRESSC	\$ 218.99
3471031	ECUSB3S11	1X FLUSH MOUNT EXPRESSCARD USB 3.0 CARD	\$ 32.99
3129523	ECUSB3S22	ADD 2 USB 3.0 PORTS TO YOUR LAPTOP THROUGH AN EXPRESSCARD SLOT - 2 PORT EXPRESSC	\$ 47.99
2974302	ECUSB3S254F	ADD TWO FLUSHMOUNT USB 3.0 PORTS TO YOUR EXPRESSCARD-ENABLED LAPTOP - 2 PORT FLU	\$ 58.99
3442275	EOC1110K	EXTEND AN ETHERNET NETWORK OVER COAXIAL CABLE UP TO 1.5 MILES (2.4KM) - IP TO CO	\$ 362.99
3462946	EOC1110R	EXTEND AN ETHERNET NETWORK OVER COAXIAL CABLE UP TO 1.5 MILES (2.4KM) - RECEIVER	\$ 235.99
2536257	EPS48ADAP	THIS LP4 + P4 PSU TO EPS ADAPTER COMBINES A P4 POWER SUPPLY CONNECTION WITH AN L	\$ 7.99
1931448	EPS8EXT	THIS EPS 8 PIN POWER EXTENSION CABLE LETS YOU EXTEND THE REACH OF YOUR EPS POWER	\$ 6.99
2653256	ESATA3	3 FT SHIELDED EXTERNAL ESATA CABLE M/M	\$ 9.99
2653255	ESATA6	SATA TO ESATA PLATE - SATA TO ESATA BRACKET - 6FT ESATA SLOT BRACKET	\$ 14.99
1169038	ESATAPLATE1	SATA TO ESATA PLATE - SATA TO ESATA BRACKET - ESATA SLOT BRACKET	\$ 8.99
2042217	ESATAPLATE2	TURN TWO STANDARD SATA MOTHERBOARD CONNECTIONS INTO TWO EXTERNAL ESATA PORTS. -	\$ 9.99
3944032	ESATAPLT18IN	TURN A STANDARD SATA MOTHERBOARD CONNECTION INTO AN EXTERNAL ESATA PORT - 18 INC	\$ 9.99
2287013	ESATAPLT1LP	1FT LP SATA TO ESATA PLATE ADAPTER	\$ 8.99
3044068	ESATAPLT2LP	2 PORT LOW PROFILE SATA TO ESATA PLATE ADAPTER	\$ 11.99
3036051	ESATAPLT2LPM	ADD TWO ESATA PORTS TO YOUR PC, EXTENDED FROM INTERNAL SERIAL ATA CONNECTION POR	\$ 10.99
2599173	ESATAUSBMM3	3 FT ESATA & USB A TO POWER ESATA CABLE	\$ 29.99
3296073	ET1000S40LC2	CONVERT AND EXTEND A GIGABIT ETHERNET CONNECTION UP TO 24.8 MILES/40KM OVER SING	\$ 439.99
4596074	ET10GSFP	CONVERT & EXTEND A HIGH-SPEED COPPER (10GBASE-T) CONNECTION OVER FIBER (10GBASE-	\$ 1,441.99
3296074	ET90110SC2	CONVERT AND EXTEND A 10/100 MBPS ETHERNET CONNECTION UP TO 1.2 MILES/2KM OVER MU	\$ 98.99
3296075	ET90110SM302	CONVERT AND EXTEND A 10/100 MBPS ETHERNET CONNECTION UP TO 18.6 MILES/30KM OVER	\$ 233.99
3296076	ET90110ST2	CONVERT AND EXTEND A 10/100 MBPS ETHERNET CONNECTION UP TO 1.2 MILES/2KM OVER MU	\$ 97.99
3296077	ET90110WDM2	CONVERT AND EXTEND A 10/100 MBPS ETHERNET CONNECTION UP TO 12.4 MILES/20 KM OVER	\$ 453.99
3296078	ET91000LC2	CONVERT AND EXTEND A GIGABIT ETHERNET CONNECTION UP TO 550 M / 1804 FT OVER MULT	\$ 226.99
3734522	ET91000LCOAM	CONVERT AND EXTEND A GIGABIT ETHERNET CONNECTION OVER MULTIMODE LC FIBER WITH RE	\$ 254.99
3296079	ET91000SC2	CONVERT AND EXTEND A GIGABIT ETHERNET CONNECTION UP TO 550 M / 1804 FT OVER MUL	\$ 177.99
3693949	ET91000SFP2	CONVERT AND EXTEND A GIGABIT ETHERNET CONNECTION OVER FIBER USING THE GIGABIT SF	\$ 168.99
3693950	ET91000SFP2C	GIGABIT ETHERNET FIBER MEDIA CONVERTER CARD MODULE WITH OPEN SFP SLOT	\$ 142.99
4537311	ET91000SM10	CONVERT & EXTEND A GBE CONNECTION UP TO 10 KM (6.2 MI) USING SINGLE-MODE LC FIBE	\$ 303.99
4537312	ET91000SM20	CONVERT & EXTEND A GBE CONNECTION UP TO 20 KM (12.4 MI) USING SINGLE-MODE LC FIB	\$ 337.99
3296080	ET91000SM402	CONVERT AND EXTEND A GIGABIT ETHERNET CONNECTION UP TO 24.8 MILES/40 KM OVER SIN	\$ 483.99
3431876	ETCHS2U	ADD AN UN-MANAGED, 20-SLOT MEDIA CONVERTER CHASSIS TO YOUR RACK OR CABINET - MED	\$ 749.99
3431877	ETCHS2UPSU	ADD A REDUNDANT OR REPLACEMENT POWER SUPPLY TO THE ETCHS2U MEDIA CONVERTER CHASS	\$ 377.99
5098657	EXQSF4050CM	0.5M 40G QSFP+ DIRECT ATTACH CABLE	\$ 118.99
5098658	EXSFP10GE1M	1M 3.3FT 10GB SFP+ DIRECT ATTACH CABLE	\$ 62.99
5098659	EXSFP10GEDA3	3M 9.8FT 10GB SFP+ DIRECT ATTACH CABLE	\$ 105.99
5098660	EXSFP10GEDA5	5M 16.4FT 10GB SFP+ DIRECT ATTACH CABLE	\$ 123.99
4770076	EXSFP10GELRS	ADD RELIABLE AND COST-EFFECTIVE 10GB FIBER CONNECTIONS OVER SM FIBER W/ THIS 10G	\$ 532.99
4770077	EXSFP10GESRS	JUNIPER EX-SFP-10GE-SR 10GBASE-SR SFP+	\$ 353.99
4770078	EXSFP1GELXST	JUNIPER EX-SFP-1GE-LX 1000BASE-LX SFP	\$ 83.99
4770079	EXSFP1GESXST	JUNIPER EX-SFP-1GE-SX 1000BASE-SX SFP	\$ 77.99
4770080	EXSFP1GETST	JUNIPER EX-SFP-1GE-T COMPATIBLE SFP	\$ 83.99
3129525	FAN1156PWM	ADD A VARIABLE SPEED PWM-CONTROLLED CPU COOLER TO AN LGA1156/1155 SYSTEM - 1155	\$ 30.99
3109054	FAN12025PWM	ADD A VARIABLE SPEED, PWM-CONTROLLED COOLING FAN TO YOUR COMPUTER CASE - CASE FA	\$ 17.99
495697	FAN3701U	1U 60X10MM SOCKET 7/370 CPU COOLER FAN W/ COPPER HEATSINK & TX3	\$ 20.99
495698	FAN370PRO	65X60X45MM SOCKET 7/370 CPU COOLER FAN W/ HEATSINK & TX3 CONNECTOR	\$ 12.99
495700	FAN478	PROVIDE AN OPTIMAL FAN AND HEATSINK COOLING SOLUTION TO A SOCKET 478 DESKTOP CPU	\$ 21.99
2989280	FAN4EXT12	EXTEND THE CONNECTION DISTANCE OF A 4-PIN COOLING FAN BY 12 INCHES - 1FT CASE FA	\$ 7.99
3027171	FAN4SPLIT12	CONNECT TWO 4-PIN (PWM) FANS TO A SINGLE CONNECTOR ON THE POWER SUPPLY - 1FT CAS	\$ 8.99
495702	FAN4X1LP4	ADD ADDITIONAL CHASSIS COOLING WITH A 40MM BALL BEARING FAN - PC FAN - COMPUTER	\$ 9.99
495705	FAN5X1TX3	ADD ADDITIONAL CHASSIS COOLING WITH A 50MM BALL BEARING FAN - PC FAN - COMPUTER	\$ 9.99
495706	FAN6X1TX3	ADD ADDITIONAL CHASSIS COOLING WITH A 60MM BALL BEARING FAN - PC FAN - COMPUTER	\$ 9.99
495707	FAN6X25TX3H	ADD ADDITIONAL CHASSIS COOLING WITH A 60MM HIGH FLOW CASE FAN - PC FAN - COMPUTE	\$ 9.99
495708	FAN6X2TX3	ADD ADDITIONAL CHASSIS COOLING WITH A 60MM BALL BEARING FAN - PC FAN - COMPUTER	\$ 9.99
2012656	FAN775E	PROVIDE A FAN AND HEATSINK COOLING SOLUTION TO ANY STANDARD SOCKET 775/T DESKTOP	\$ 20.99

2205124	FAN7X10TX3	KEEP A SYSTEM RUNNING COOLER WITH A 70MM BALL BEARING CASE FAN - PC FAN - COMPUT	\$ 10.99
1200820	FAN7X15TX3	ADD ADDITIONAL CHASSIS COOLING WITH A 70MM BALL BEARING FAN - PC FAN - COMPUTER	\$ 9.99
3109055	FAN8025PWM	ADD A VARIABLE SPEED, PWM-CONTROLLED COOLING FAN TO A COMPUTER CASE - CASE FAN -	\$ 12.99
495711	FAN8X25TX3L	ADD ADDITIONAL CHASSIS COOLING WITH A 80MM BALL BEARING FAN - PC FAN - COMPUTER	\$ 9.99
495713	FAN9X25TX3H	ADD ADDITIONAL CHASSIS COOLING WITH A 90MM HIGH FLOW CASE FAN - PC FAN - COMPUTE	\$ 14.99
495714	FAN9X25TX3L	ADD ADDITIONAL CHASSIS COOLING WITH A 92MM BALL BEARING FAN - PC FAN - COMPUTER	\$ 9.99
495717	FANBOX	ADD ADDITIONAL CHASSIS COOLING WITH A 80MM BALL BEARING FAN - PC FAN - COMPUTER	\$ 9.99
495718	FANBOX12	ADD ADDITIONAL CHASSIS COOLING WITH A 120MM BALL BEARING FAN - PC FAN - COMPUTER	\$ 18.99
495719	FANBOX2	ADD ADDITIONAL CHASSIS COOLING WITH A 80MM BALL BEARING FAN - PC FAN - COMPUTER	\$ 10.99
495720	FANBOX92	ADD ADDITIONAL CHASSIS COOLING WITH A 92MM DUAL BALL BEARING FAN - PC FAN - COMP	\$ 9.99
495723	FANCASE	THIS HIGH QUALITY PCI FAN IS AN ADD-IN COOLING FAN DESIGNED TO FIT IN THE PCI, I	\$ 10.99
495725	FANCORB	ALUMINUM UNIVERSAL VGA COOLER FAN W/ HEATSINK AND TX3 CONNECTOR	\$ 15.99
495728	FANDURONTB	60X65MM SOCKET A CPU COOLER FAN WITH HEATSINK FOR AMD DURON OR ATHLON	\$ 14.99
1206872	FANP1003LD	THIS STARTECH.COM SOCKET 7/730 CPU COOLING FAN OPTIMIZES HEAT DISSIPATION AND RE	\$ 12.99
495745	FANSCREW	THIS PACKAGE OF 50 PC CASE FAN SCREWS ARE GREAT TO HAVE ON HAND FOR NEW SYSTEM B	\$ 6.99
3129526	FCREADHCU3	ADD THE ABILITY TO USE MULTIPLE TYPES OF FLASH MEMORY CARDS, INCLUDING COMPACTFL	\$ 38.99
3601922	FCREADMICRO3	ADD A COMPACT EXTERNAL MEMORY CARD READER TO ANY COMPUTER WITH A USB 3.0 PORT,US	\$ 16.99
4158758	FCREADU2OTGB	CONNECT A PORTABLE MEMORY CARD READER TO YOUR OTG-ENABLED SMARTPHONE OR TABLET -	\$ 16.99
4702367	FCREADU3C	ACCESS DATA ON A WIDE RANGE OF MEMORY CARDS USING A USB C ENABLED MOBILE DEVICE	\$ 39.99
2500252	FIBLCLC1	1M MULTIMODE FIBER PATCH CABLE LC - LC	\$ 19.99
2600159	FIBLCLC10	10M MULTIMODE 62.5/125 DUPLEX FIBER PATCH CABLE LC - LC	\$ 31.99
2711873	FIBLCLC2	2M MULTIMODE FIBER PATCH CABLE LC - LC	\$ 21.99
2500253	FIBLCLC3	3M MULTIMODE FIBER PATCH CABLE LC - LC	\$ 22.99
2852511	FIBLCLC5	5M MULTIMODE FIBER PATCH CABLE LC - LC	\$ 25.99
2711872	FIBLCLC7	7M MULTIMODE FIBER PATCH CABLE LC - LC	\$ 27.99
2852512	FIBLCSC1	1M MULTIMODE 62.5/125 DUPLEX FIBER PATCH CABLE LC - SC	\$ 17.99
2500254	FIBLCSC2	2M MULTIMODE FIBER PATCH CABLE LC - SC	\$ 19.99
2500255	FIBLCSC3	3M MULTIMODE 62.5/125 DUPLEX FIBER PATCH CABLE LC - SC	\$ 21.99
2014977	FIBLCSC5	5M MULTIMODE 62.5/125 DUPLEX FIBER PATCH CABLE LC - SC	\$ 24.99
2711869	FIBLCSC7	7M MULTIMODE 62.5/125 DUPLEX FIBER PATCH CABLE LC - SC	\$ 26.99
495748	FIBLCST1	1M LC-ST FIBER OPTIC MULTIMODE DUPLEX PA	\$ 18.99
2852514	FIBLCST10	10M MULTIMODE FIBER PATCH CABLE LC - ST	\$ 31.99
2500256	FIBLCST2	2M MULTIMODE FIBER PATCH CABLE LC - ST	\$ 20.99
2507669	FIBLCST3	3M MULTIMODE 62.5/125 DUPLEX FIBER PATCH CABLE LC-ST	\$ 21.99
2014978	FIBLCST5	STARTECH.COMS DUPLEX 62.5/125 MULTIMODE FIBER OPTIC PATCH CABLE ASSEMBLY PROVID	\$ 24.99
3660042	FIBLCST7	7M MULTIMODE FIBER PATCH CABLE LC - ST	\$ 26.99
2856858	FIBMTMT15	15M MM FIBER PATCH CABLE MTRJ - MTRJ	\$ 36.99
2507671	FIBMTSC2	2M MULTIMODE 62.5/125 DUPLEX FIBER PATCH CABLE MTRJ - SC	\$ 20.99
2856862	FIBMTST1	1M MULTIMODE FIBER PATCH CABLE MTRJ - ST	\$ 26.99
3660026	FIBSCSC1	1M MULTIMODE FIBER PATCH CABLE SC-SC	\$ 17.99
2507672	FIBSCSC2	2M MULTIMODE 62.5/125 DUPLEX FIBER PATCH CABLE SC - SC	\$ 19.99
1179638	FIBSTSC1	YOUR COMPANYS BACKBONE IS ITS NETWORK. WITHOUT A STABLE, RELIABLE NETWORK YOUR C	\$ 17.99
2500258	FIBSTSC2	2M MULTIMODE FIBER PATCH CABLE ST - SC	\$ 19.99
2507673	FIBSTSC3	3M MULTIMODE 62.5/125 DUPLEX FIBER PATCH CABLE ST - SC	\$ 21.99
2852521	FIBSTST1	1M MULTIMODE FIBER PATCH CABLE ST - ST	\$ 29.99
2507674	FIBSTST2	2M MULTIMODE 62.5/125 DUPLEX FIBER PATCH CABLE ST - ST	\$ 19.99
495750	FIRE46MF	IEEE-1394 FIREWIRE ADAPTER 4 PIN - 6 PIN M/F	\$ 7.99
4800199	FLATPNLCEIL	MOUNT A FLAT-PANEL TELEVISION TO YOUR CEILING W/ ADJUSTABLE POLE LENGTH, TILT AN	\$ 153.99
4800200	FLATPNLWALL	SAVE SPACE BY MOUNTING A FLAT-PANEL TELEVISION TO YOUR WALL, WITH EASY TILT FOR	\$ 69.99
4963330	FPCEILPTBLP	SECURELY MOUNT YOUR FLAT-PANEL TV TO A CEILING AND CUSTOMIZE YOUR VIEWING ANGLE	\$ 160.99
4806117	FPCEILPTBSP	SECURELY MOUNT YOUR FLAT-PANEL TV TO A CEILING OR OVERHEAD STRUCTURE AND CUSTOMI	\$ 150.99
4898202	FPWARTB1M	FLAT-SCREEN TV WALL MOUNT - ARTICULATING ARM	\$ 83.99
4806114	FPWARTB2	FREE UP SPACE BY MOUNTING YOUR FLAT-PANEL TV ON A WALL WITH FULL-MOTION ADJUSTME	\$ 199.99
4934554	FPWFXBAT	MOUNT YOUR FLAT,PANEL TV ON A WALL, SECURELY LOCKED IN A FIXED POSITION , LOW PR	\$ 56.99
4934555	FPWTLTBAT	SECURELY MOUNT YOUR FLAT,PANEL TV ON A WALL, AND CUSTOMIZE YOUR VIEWING ANGLE WI	\$ 77.99
5074085	FTRST1	ADJUSTABLE UNDER-DESK FOOT REST FOR DESK	\$ 51.99
2382653	GC1515MFRA1	RIGHT ANGLE VGA TO VGA CABLE ADAPTER TYPE 1 - M/F	\$ 9.99
2382654	GC1515MFRA2	RIGHT ANGLE VGA TO VGA CABLE ADAPTER TYPE 2 - M/F	\$ 9.99
1138047	GC15HSF	THIS SLIMLINE GENDER CHANGER (HDDB15F TO HDDB15F) CONVERTS A HIGH DENSITY DB15 M	\$ 6.99
2534934	GC15HSM	VGA HD15 SLIMLINE GENDER CHANGER - M/M	\$ 6.99
2711874	GC258FF	DB25 TO RJ45 MODULAR ADAPTER - F/F	\$ 6.99
2711871	GC258MF	DB25 TO RJ45 MODULAR ADAPTER - M/F	\$ 6.99
2852526	GC25SF	DB25 SLIMLINE GENDER CHANGER F/F	\$ 6.99
3470713	GC25SM	CONVERT A 25-PIN FEMALE PORT TO A 25-PIN MALE PORT CONNECTOR - DB25 GENDER CHANG	\$ 6.99
495753	GC46FM	CONNECT A USB MOUSE TO A COMPUTER THROUGH A PS/2 PORT - USB TO PS2 ADAPTER - USB	\$ 6.99
495754	GC46FMKEY	CONNECT A USB KEYBOARD TO A COMPUTER THROUGH A PS/2 PORT - USB TO PS2 ADAPTER -	\$ 6.99
495755	GC46MF	PLUG YOUR PS/2 MOUSE INTO A USB PORT - PS2 TO USB ADAPTER - PS2 MOUSE TO USB ADA	\$ 6.99
493014	GC46MFKEY	CONNECT A SUPPORTED PS/2 KEYBOARD TO THE USB PORT ON YOUR COMPUTER - PS2 TO USB	\$ 6.99
2711890	GC98FF	THIS DB9 TO RJ45 ADAPTER IS USED FOR MODULAR RS232, RS422, AND RS485 CONNECTIONS	\$ 6.99
2711878	GC98MF	THIS DB9 TO RJ45 MODULAR ADAPTER FEATURES A DB9 MALE CONNECTOR AND AN RJ45 FEMAL	\$ 6.99
2382655	GC99MFRA1	THIS RIGHT ANGLE DB9 TO DB9 SERIAL CABLE ADAPTER FEATURES A RIGHT ANGLED DB9 MAL	\$ 9.99
2382656	GC99MFRA2	RIGHT ANGLE DB9 TO DB9 SERIAL CABLE ADAPTER TYPE 2 - M/F	\$ 9.99

2568481	GC9SF	THIS SLIMLINE DB9 GENDER CHANGER FEATURES TWO SLIMLINE DB9F CONNECTORS, OFFERING	\$ 6.99
2711888	GC9SM	THIS SLIMLINE DB9 GENDER CHANGER FEATURES TWO SLIMLINE DB9M CONNECTORS, OFFERING	\$ 6.99
2703359	GCAUD3535FF	3.5 MM TO 3.5 MM AUDIO COUPLER - FEMALE TO FEMALE	\$ 7.99
2547697	GCDPFF	DISPLAYPORT GENDER CHANGER - F/F	\$ 20.99
1121523	GCDVIFF	ONLY THE BEST-QUALITY COMPONENTS ARE USED WHEN STARTECH.COM S EXPERT MANUFACTURI	\$ 18.99
1895775	GCHDMIFF	A COST-EFFECTIVE WAY OF JOINING 2 SHORTER STANDARD OR HIGH SPEED HDMI CABLES TOG	\$ 12.99
2746171	GCMDDP2DPMF	CONNECT TO YOUR MINI DISPLAYPORT-EQUIPPED DEVICES USING A STANDARD DISPLAYPORT C	\$ 34.99
495758	GCUSBAAFF	CABLE GENDER CHANGER USB A FEMALE TO USB	\$ 6.99
495759	GCUSBAAMM	CABLE GENDER CHANGER USB A MALE TO USB A	\$ 6.99
4770081	GLCEXSMDST	CISCO GLC-EX-SMD 1000BASE-EX SFP MODULE	\$ 203.99
4491931	GLCLHSM10PST	MAXIMIZE COST-SAVINGS AND PERFORMANCE WITH THIS BULK PACK OF SINGLE-MODE/MULTI-M	\$ 567.99
4491932	GLCLHSM10ST	MAXIMIZE COST-SAVINGS & NETWORK PERFORMANCE WITH THIS BULK PACK OF SINGLE-MODE/M	\$ 609.99
4491933	GLCLHSMDST	GB FIBER SFP - CISCO COMPATIBLE	\$ 100.99
4770082	GLCLHSMDSTTA	GIGABIT FIBER SFP TRANSCEIVER - CISCO GLC-LH-SMD COMPATIBLE - SM/MM LC - 10KM -	\$ 128.99
4770083	GLCLXSMRGDST	CISCO GLC-LX-SM-RGD 1000BASE-LX SFP - SM	\$ 92.99
4491934	GLCSXMM10PST	MAXIMIZE COST-SAVINGS AND PERFORMANCE WITH THIS BULK PACK OF MULTI-MODE MINI-GBI	\$ 510.99
4770084	GLCSXMMMDST	CISCO GLC-SX-MMD 1000BASE-SX SFP - MM	\$ 73.99
4770085	GLCSXMMMDSTT	GIGABIT FIBER SFP TRANSCEIVER - CISCO GLC-SX-MMD COMPATIBLE - MM LC - TAA COMPLI	\$ 113.99
4770086	GLCSXMMRGDST	CISCO GLC-SX-MM-RGD 1000BASE-SX SFP - MM	\$ 86.99
4491935	GLCT10PKST	MAXIMIZE COST-SAVINGS AND PERFORMANCE WITH THIS BULK PACK OF RJ45 MINI-GBIC MODU	\$ 609.99
4487978	GLCTST	ENSURE RELIABLE AND COST-EFFICIENT GIGABIT ETHERNET CONNECTIONS WITH THIS RJ45 M	\$ 90.99
4759404	GLCTSTTAA	COUNT ON RELIABLE AND COST-EFFECTIVE GIGABIT ETHERNET CONNECTIONS WITH THIS RJ45	\$ 100.99
4770087	GLCZXSMRGDST	CISCO GLC-ZX-SM-RGD 1000BASE-ZX SFP - SM	\$ 245.99
4259014	GNDBAR1U	PROTECT UP TO TEN DEVICES IN YOUR SERVER RACK FROM STATIC ELECTRICITY DAMAGE, WI	\$ 59.99
5262934	HB20A4AME	HUB, INDUSTRIAL - 4-PORT - USB 2.0	\$ 208.99
5262935	HB20A7AME	HUB, INDUSTRIAL - 7-PORT - USB 2.0	\$ 275.99
4892009	HB30A3A1CFB	ADD 4X USB 3.0 (5GBPS) PORTS TO A LAPTOP INCLUDING 3X USB TYPE A PORTS AND 1X US	\$ 44.99
4892010	HB30A3A1CSFS	ADD X4 USB 3.0 5GBPS PORTS TO A LAPTOP INCLUDING 3X USB A CHARGE & SYNC PORTS &	\$ 60.99
5008254	HB30A3A1CST	4 PORT USB HUB - A TO A , C - USB 3.0	\$ 82.99
5316045	HB30A4AIB	Hub - USB 3, 4-Port with On/Off Switches	\$ 37.99
4882612	HB30C1A1CPD	CONVERT YOUR USB 3.0 LAPTOP DOCKING STATION TO CONNECT TO A USB-C LAPTOP - POWER	\$ 53.99
4284032	HB30C3A1CFB	ADD ONE USB TYPE-C AND THREE USB TYPE-A PORTS (5GBPS) TO YOUR LAPTOP -USB MULTIP	\$ 44.99
4934556	HB30C3A1CFBW	TURN A USB C PORT ON YOUR LAPTOP INTO THREE USB-A PORTS (5GBPS) AND ONE USB-C PO	\$ 45.99
4420727	HB30C3A1CFS	TURN A USB C PORT ON YOUR LAPTOP INTO THREE USB A CHARGE & SYNC PORTS (5GBPS) AN	\$ 73.99
5008255	HB30C3A1CST	4 PORT USB-C HUB - C TO A , C - USB 3.0	\$ 82.99
4582760	HB30C3A1GE	3PORT USB C HUB GBE C TO A - POWER ADAPT	\$ 80.99
4751218	HB30C3A1GEA	3 PORT USB C HUB W/ GBE - C TO A USB 3.0	\$ 52.00
4848577	HB30C3AGEPD	TURN A LAPTOP USB-C PORT INTO 3X USB TYPE-A PORTS (5GBPS) AND 1X GBE PORT, PLUS	\$ 71.99
4804955	HB30C3APD	3 PORT USB C HUB W/ PD - C TO A USB 3.0	\$ 60.99
4908556	HB30C3APDW	3 PORT USB C HUB W/ PD - C TO A USB 3.0	\$ 64.99
4751213	HB30C4AB	TURN A LAPTOPS USB TYPE-C PORT INTO FOUR USB TYPE-A PORTS (5GBPS) USING THIS BUS	\$ 40.99
4837029	HB30C4ABW	TURN YOUR LAPTOPS USB TYPE-C PORT INTO FOUR USB TYPE-A PORTS (5GBPS) USING THIS	\$ 42.99
4837030	HB30C4AFP	4 PORT USB C HUB W/ PD - C TO A USB 3.0	\$ 64.99
4903800	HB30C4AFS	4 PORT USB C HUB - C TO A - POWER ADAPT	\$ 56.99
5316046	HB30C4AIB	Hub - USB C, 4-Port with On/Off Switches	\$ 41.99
5208677	HB30C5A2CSC	HUB USB C - 7 PORT C TO A & C - USB 3.0	\$ 93.99
5008256	HB30C5A2CST	7 PORT USB-C HUB - C TO A , C - USB 3.0	\$ 97.99
5299156	HB31C4AB	USB-C HUB - USB C TO USB 3.1 - 4X USB-A	\$ 54.99
5304661	HBS30A424A	Switch - 4X4 USB 3.0 Peripheral Sharing	\$ 107.99
1090140	HC102	SELF-ADHESIVE CABLE TIE MOUNT	\$ 21.99
2406947	HD15CPNTMF	6IN HD15 TO COMPONENT RCA BREAKOUT CABLE ADAPTER - M/F	\$ 14.99
2852529	HD15CPNTMM3	3FT HD15 TO COMPONENT RCA BREAKOUT CABLE	\$ 20.99
4503446	HD2A	EXTRACT AND CONVERT THE AUDIO FROM YOUR HDMI SIGNAL TO 3.5MM AUDIO IN 2.1 STEREO	\$ 64.99
4277859	HD2DP	CONNECT YOUR HDMI ENABLED ULTRABOOK OR LAPTOP TO A DP MONITOR USING THIS COMPACT	\$ 68.99
4596075	HD2DPVGADVI	KEEP THIS COMPACT ADAPTER WITH YOUR LAPTOP WHILE YOU RE TRAVELING, TO CONNECT TO	\$ 99.99
5114162	HD2MM10MA	HDMI CABLE - ACTIVE 4K 60HZ 10M CL2	\$ 83.99
5114163	HD2MM15MA	HDMI CABLE - ACTIVE - 4K 60HZ 15M CL2	\$ 113.99
3884619	HD2SDI	CONNECT AN SDI DISPLAY TO YOUR HDMI VIDEO SOURCE - 3G HD-SDI - CONVERT HDMI TO S	\$ 235.99
3535542	HD2VGAA2	CONVERT AN HDMI VIDEO SIGNAL TO VGA, WITH DISCRETE AUDIO OUTPUT -HDMI TO VGA AND	\$ 44.99
3535544	HD2VGAE2	CONNECT AN HDMI EQUIPPED LAPTOP ULTRABOOK OR DESKTOP COMPUTER TO YOUR VGA DISPLA	\$ 39.99
4217809	HD2VGAMICRA	THIS HIGHLY PORTABLE ADAPTER IS THE IDEAL TRAVEL COMPANION FOR YOUR CHROMEBOOK O	\$ 41.99
3689766	HD2VGAMICRO	CONNECT AN HDMI DEVICE/COMPUTER TO A VGA MONITOR OR PROJECTOR, WITH THIS SLIM AD	\$ 35.99
4109866	HD2VGAMM10	ELIMINATE ADAPTERS, BY CONNECTING YOUR HDMI SOURCE DIRECTLY TO A VGA MONITOR/PRO	\$ 57.99
4109868	HD2VGAMM3	ELIMINATE EXCESS CABLE CLUTTER AND ADAPTERS, BY CONNECTING YOUR HDMI SOURCE DIRE	\$ 48.99
4109869	HD2VGAMM6	ELIMINATE ADAPTERS, BY CONNECTING YOUR HDMI SOURCE DIRECTLY TO A VGA MONITOR/PRO	\$ 49.99
3140467	HD2VID	CONVERT AN HDMI SIGNAL WITH SUPPORTING AUDIO TO WORK WITH LEGACY COMPOSITE VIDEO	\$ 189.99
3734511	HD3MM1MW	CREATE ULTRA HD IN-WALL HDMI CABLE INSTALLATIONS, FOR APPLICATIONS REQUIRING CL3	\$ 15.99
3735893	HD3MM2MW	CREATE ULTRA HD IN-WALL HDMI CABLE INSTALLATIONS, FOR APPLICATIONS REQUIRING CL3	\$ 17.99
3735904	HD3MM3MW	CREATE ULTRA HD IN-WALL HDMI CABLE INSTALLATIONS, FOR APPLICATIONS REQUIRING CL3	\$ 18.99
3743166	HD3MM5MW	CREATE ULTRA HD IN-WALL HDMI CABLE INSTALLATIONS, FOR APPLICATIONS REQUIRING CL3	\$ 20.99
3735898	HD3MM7MW	RUN IN-WALL HDMI CABLE INSTALLATIONS, FOR APPLICATIONS REQUIRING CL3-RATED CABLE	\$ 24.99
3140468	HDAARET4	CONNECT NEXT-GENERATION CAMERAS, TABLETS AND OTHER DEVICES THAT INCORPORATE HDMI	\$ 19.99

3913650	HDACDFMM	CONNECT YOUR HDMI MICRO OR HDMI MINI-EQUIPPED SMARTPHONE OR PORTABLE DEVICE TO Y	\$ 12.99
3378806	HDACFM	CONNECT A MINI HDMI-CAPABLE CAMERA TO A HIGH DEFINITION TV OR MONITOR USING A ST	\$ 12.99
3189595	HDACFM5IN	CONNECT YOUR PORTABLE HDMI MINI-ENABLED DEVICES TO YOUR HDMI TV OR DISPLAY - HDM	\$ 15.99
3054499	HDADFM5IN	CONNECT AN HDMI MICRO-EQUIPPED SMARTPHONE OR PORTABLE DEVICE TO YOUR HDMI-CAPABL	\$ 19.99
3417149	HDADMM3M	CONNECT AN HDMI MICRO-EQUIPPED SMARTPHONE OR PORTABLE DEVICE UP TO 3M AWAY FROM	\$ 18.99
3867810	HDADMM5MA	CONNECT AN HDMI MICRO-EQUIPPED SMARTPHONE OR PORTABLE DEVICE UP TO 5M AWAY FROM	\$ 29.99
4594822	HDBOOST	AMPLIFY THE STRENGTH OF YOUR HDMI SIGNAL TO EXTEND YOUR VIDEO SOURCE UP TO 115 F	\$ 39.99
4785997	HDBOOST4K	USE THIS REPEATER TO AMPLIFY YOUR 4K HDMI SIGNAL AND EXTEND IT 30 FT. USING A ST	\$ 99.99
4175992	HDCDVIMF8IN	CONNECT A DVI DISPLAY TO A MINI HDMI ENABLED DEVICE USING A STANDARD DVI-D CABLE	\$ 16.99
3714434	HDCDVIMM1M	VIEW YOUR PICTURES OR VIDEOS FROM YOUR HDMI MINI-EQUIPPED CAMERA OR OTHER MOBILE	\$ 18.99
3700033	HDCDVIMM2M	VIEW YOUR PICTURES OR VIDEOS FROM YOUR HDMI MINI-EQUIPPED CAMERA OR OTHER MOBILE	\$ 19.99
3700034	HDCDVIMM3M	AV CABLE - MINI HDMI - MALE - DVI-D - MALE - 3 M - BLACK	\$ 20.99
3027172	HDDCASE25BK	PROVIDES SAFE HANDLING AND ANTI-STATIC PROTECTION FOR MOST 2.5IN HARD DRIVES - H	\$ 19.99
4216565	HDDDVIMF8IN	MICRO HDMI TO DVI-D ADAPTER M/F - 8IN	\$ 16.99
3699611	HDDDVIMM1M	VIEW YOUR PICTURES OR VIDEOS FROM YOUR HDMI MINI-EQUIPPED CAMERA OR OTHER MOBILE	\$ 17.99
3700035	HDDDVIMM2M	VIEW YOUR PICTURES OR VIDEOS FROM YOUR HDMI MICRO-EQUIPPED SMARTPHONE OR OTHER M	\$ 19.99
3700036	HDDDVIMM3M	VIEW YOUR PICTURES OR VIDEOS FROM YOUR HDMI MICRO-EQUIPPED SMARTPHONE OR OTHER M	\$ 18.99
2500259	HDDSLEV25	PROVIDE PROTECTION AGAINST SHOCKS/IMPACTS TO A 2.5IN HARD DRIVE - HARD DRIVE CAS	\$ 8.99
2500260	HDDSLEV35	3.5IN HARD DRIVE PROTECTOR SLEEVE	\$ 10.99
3407432	HDDVIFM8IN	CONNECT A DVI-D DEVICE TO AN HDMI-ENABLED DEVICE USING A STANDARD HDMI CABLE - H	\$ 13.99
3407433	HDDVIMF8IN	CONNECT A DVI-D DEVICE TO AN HDMI-ENABLED DEVICE USING A STANDARD HDMI CABLE - H	\$ 14.99
3631186	HDDVIMM25	25 FT HDMI TO DVI-D CABLE-M/M	\$ 59.99
3689755	HDDVIMM3	CONNECT AN HDMI-ENABLED OUTPUT DEVICE TO A DVI-D DISPLAY, OR A DVI-D OUTPUT DEVI	\$ 18.99
3325141	HDEXT2M	EXTEND THE CONNECTION DISTANCE BETWEEN YOUR HDMI-ENABLED DEVICES BY 2 METERS - H	\$ 16.99
2856010	HDMI2DP	CONNECT A DISPLAYPORT MONITOR TO AN HDMI EQUIPPED COMPUTER USING A SINGLE CABLE	\$ 114.99
2703360	HDMI2VGA	CONNECT HDMI ENABLED DEVICES TO A VGA MONITOR WITH STEREO AUDIO SEPARATION - HD	\$ 195.99
3044071	HDMIACMM1	CONNECT AN HDMI MINI-EQUIPPED CAMERA, SMARTPHONE OR PORTABLE DEVICE TO YOUR HDMI	\$ 10.99
3027178	HDMIACMM3S	CONNECT HDMI MINI-EQUIPPED DEVICES TO DISPLAYS INCORPORATING HDMI TECHNOLOGY, WI	\$ 11.99
2434700	HDMIACMM6	CONNECT AN HDMI MINI-EQUIPPED SMARTPHONE OR PORTABLE DEVICE TO YOUR HDMI-CAPABLE	\$ 12.99
3003476	HDMIACMM6S	CONNECT HDMI MINI-EQUIPPED DEVICES TO DISPLAYS INCORPORATING HDMI TECHNOLOGY, WI	\$ 12.99
3019720	HDMIADMM3	3 FT HIGH SPEED HDMI TO MICRO HDMI CABLE	\$ 15.99
3019721	HDMIADMM6	6 FT HDMI HIGH SPEED TO MICRO HDMI CABLE	\$ 19.99
2310352	HDMIDVIFM	CONNECT DVI CAPABLE DEVICES TO HDMI-ENABLED DEVICES AND VICE VERSA - HDMI TO DVI	\$ 13.99
2711889	HDMIDVIMF	CONNECT A DVI-D DEVICE TO AN HDMI-ENABLED DEVICE USING A STANDARD HDMI CABLE - H	\$ 12.99
2711877	HDMIDVIMM10	CONNECT AN HDMI-ENABLED OUTPUT DEVICE TO A DVI-D DISPLAY, OR A DVI-D OUTPUT DEVI	\$ 16.99
495765	HDMIDVIMM15	CONNECT AN HDMI-ENABLED OUTPUT DEVICE TO A DVI-D DISPLAY, OR A DVI-D OUTPUT DEVI	\$ 33.99
2554625	HDMIDVIMM20	20 FT HDMI TO DVI-D CABLE - M/M	\$ 51.99
2214395	HDMIDVIMM30	CONNECT AN HDMI-ENABLED OUTPUT DEVICE TO A DVI-D DISPLAY, OR A DVI-D OUTPUT DEVI	\$ 69.99
1945652	HDMIDVIMM50	CONNECT AN HDMI-ENABLED OUTPUT DEVICE TO A DVI-D DISPLAY, OR A DVI-D OUTPUT DEVI	\$ 97.99
2711885	HDMIDVIMM6	CONNECT AN HDMI-ENABLED OUTPUT DEVICE TO A DVI-D DISPLAY, OR A DVI-D OUTPUT DEVI	\$ 13.99
2746172	HDMIEXTAA6IN	6IN HDMI PORT SAVER DIGITAL VIDEO CABLE	\$ 17.99
3003477	HDMIMM10FL	CREATE ULTRA HD CONNECTIONS BETWEEN YOUR HDMI-ENABLED DEVICES WITH MINIMAL CLUTT	\$ 16.99
3019722	HDMIMM10HS	10FT HIGH SPEED HDMI CABLE WITH ETHERNET	\$ 15.99
3003478	HDMIMM15FL	CREATE ULTRA HD CONNECTIONS BETWEEN YOUR HDMI-ENABLED DEVICES WITH MINIMAL CLUTT	\$ 17.99
2981415	HDMIMM15HS	CREATE ULTRA HD CONNECTIONS BETWEEN YOUR HDMI-ENABLED DEVICES WITH MINIMAL CLUTT	\$ 31.99
2981416	HDMIMM20HS	CREATE ULTRA HD CONNECTIONS BETWEEN YOUR HDMI-ENABLED DEVICES WITH MINIMAL CLUTT	\$ 47.99
3003479	HDMIMM25FL	CREATE ULTRA HD CONNECTIONS BETWEEN YOUR HDMI-ENABLED DEVICES WITH MINIMAL CLUTT	\$ 38.99
2981417	HDMIMM3HS	CREATE ULTRA HD CONNECTIONS BETWEEN YOUR HDMI-ENABLED DEVICES WITH MINIMAL CLUTT	\$ 11.99
2943759	HDMIMM3HSS	CREATE ULTRA HD CONNECTIONS BETWEEN YOUR HDMI-ENABLED DEVICES WITH MINIMAL CLUTT	\$ 12.99
3003481	HDMIMM6FL	CREATE ULTRA HD CONNECTIONS BETWEEN YOUR HDMI-ENABLED DEVICES WITH MINIMAL CLUTT	\$ 12.99
2981418	HDMIMM6HS	CREATE ULTRA HD CONNECTIONS BETWEEN YOUR HDMI-ENABLED DEVICES WITH MINIMAL CLUTT	\$ 12.99
2981419	HDMIMM6HSS	CREATE ULTRA HD CONNECTIONS BETWEEN YOUR HDMI-ENABLED DEVICES WITH MINIMAL CLUTT	\$ 15.99
2746173	HDMIMM80AC	80 FT ACTIVE HDMI DIGITAL VIDEO CABLE	\$ 123.99
3084087	HDMIPLATE	ADD AN IN-WALL HDMI CONNECTION PORT, FOR NEAT, PROFESSIONAL QUALITY VIDEO INSTAL	\$ 10.99
2599175	HDMIPLNFM3	THIS PANEL MOUNT HDMI CABLE FEATURES A HDMI MALE CONNECTOR ON ONE END, AND A HDM	\$ 14.99
2610009	HDMIROTMM6	6 FT 180 ROTATING STANDARD HDMI CABLE - HDMI - M/M	\$ 14.99
2711923	HDMISPL1DH	1 FT HDMI TO HDMI & DVI-D VIDEO SPLITTER	\$ 28.99
3462948	HDMM1	CREATE ULTRA HD CONNECTIONS BETWEEN YOUR HIGH SPEED HDMI-EQUIPPED DEVICES - HIGH	\$ 8.99
3471032	HDMM10	10FT HIGH SPEED HDMI CABLE - HDMI - M/M	\$ 15.99
3554299	HDMM10MA	CREATE ULTRA HD CONNECTIONS BETWEEN YOUR HIGH SPEED HDMI-EQUIPPED DEVICES, UP TO	\$ 75.99
3601923	HDMM12	CREATE ULTRA HD CONNECTIONS BETWEEN YOUR HIGH SPEED HDMI-EQUIPPED DEVICES - HIGH	\$ 16.99
3531962	HDMM15	CREATE ULTRA HD CONNECTIONS BETWEEN YOUR HIGH SPEED HDMI-EQUIPPED DEVICES - HIGH	\$ 18.99
3700037	HDMM15OCM	CREATE ULTRA HD CONNECTIONS BETWEEN YOUR HIGH SPEED HDMI-EQUIPPED DEVICES OVER A	\$ 11.99
3487576	HDMM15MA	CREATE ULTRA HD CONNECTIONS BETWEEN YOUR HIGH SPEED HDMI-EQUIPPED DEVICES, UP TO	\$ 93.99
3398296	HDMM1M	CREATE ULTRA HD CONNECTIONS BETWEEN YOUR HIGH SPEED HDMI-EQUIPPED DEVICES - HIGH	\$ 9.99
4686695	HDMM1MP	CREATE FEATURE-RICH HDMI CONNECTIONS THAT ARE CERTIFIED TO BE ERROR-FREE - 1 M P	\$ 15.99
3554300	HDMM20	CREATE ULTRA HD CONNECTIONS BETWEEN YOUR HIGH SPEED HDMI-EQUIPPED DEVICES - HIGH	\$ 38.99
4537313	HDMM20MA	CONNECT YOUR HDMI DEVICES, UP TO 20M AWAY WITH NO SIGNAL LOSS - 20M HDMI CABLE -	\$ 86.99
3423242	HDMM25	CREATE ULTRA HD CONNECTIONS BETWEEN YOUR HIGH SPEED HDMI-EQUIPPED DEVICES - HIGH	\$ 34.99
3398297	HDMM2M	CREATE ULTRA HD CONNECTIONS BETWEEN YOUR HIGH SPEED HDMI-EQUIPPED DEVICES - HIGH	\$ 12.99
3446011	HDMM2ML	CREATE ULTRA HD CONNECTIONS BETWEEN YOUR HIGH SPEED HDMI-EQUIPPED DEVICES, EVEN	\$ 12.99
4934557	HDMM2MLP	HIGH,RETENTION HDMI CONNECTIONS THAT ARE CERTIFIED TO PROVIDE PREMIUM, ERROR,FRE	\$ 18.99

4686697	HDMM2MP	CREATE FEATURE-RICH HDMI CONNECTIONS THAT ARE CERTIFIED TO BE ERROR-FREE -2 M PR	\$ 16.99
3471033	HDMM3	3FT HIGH SPEED HDMI CABLE - HDMI - M/M	\$ 9.99
3554301	HDMM30	CREATE ULTRA HD CONNECTIONS BETWEEN YOUR HIGH SPEED HDMI-EQUIPPED DEVICES - HIGH	\$ 47.99
3864714	HDMM30CM	CREATE ULTRA HD CONNECTIONS BETWEEN YOUR HIGH SPEED HDMI-EQUIPPED DEVICES, WITH	\$ 10.99
4333241	HDMM30MA	HIGH SPEED HDMI CABLE M/M - ACTIVE - CL2 IN-WALL - 30 M (100 FT.). CONNECT YOUR	\$ 134.99
3665101	HDMM30MAO	CONNECT HIGH-SPEED HDMI-EQUIPPED DEVICES, UP TO 30M AWAY WITH NO SIGNAL LOSS, FO	\$ 389.99
3442286	HDMM35	CREATE ULTRA HD CONNECTIONS BETWEEN YOUR HIGH SPEED HDMI-EQUIPPED DEVICES - HIGH	\$ 55.99
3371179	HDMM3M	CREATE ULTRA HD CONNECTIONS BETWEEN YOUR HIGH SPEED HDMI-EQUIPPED DEVICES - HIGH	\$ 19.99
4686700	HDMM3MP	CREATE FEATURE-RICH HDMI CONNECTIONS THAT ARE CERTIFIED TO BE ERROR-FREE -3M PRE	\$ 23.99
3554302	HDMM40	CREATE ULTRA HD CONNECTIONS BETWEEN YOUR HDMI DEVICES AT DISTANCES OF UP TO 40 F	\$ 64.99
3631189	HDMM45	CONNECT YOUR HDMI DEVICES UP TO 45 FEET, NO SIGNAL BOOSTER REQUIRED - 45 FT HDMI	\$ 71.99
3446012	HDMM50	CREATE ULTRA HD CONNECTIONS BETWEEN YOUR HDMI DEVICES AT DISTANCES OF UP TO 50 F	\$ 71.99
3653731	HDMM50A	CREATE ULTRA HD CONNECTIONS BETWEEN YOUR HIGH SPEED HDMI-EQUIPPED DEVICES, UP TO	\$ 93.99
3398298	HDMM50CM	CREATE ULTRA HD CONNECTIONS BETWEEN YOUR HIGH SPEED HDMI-EQUIPPED DEVICES - HIGH	\$ 9.99
5057218	HDMM50CMP	0.5M 4K HDMI CABLE - CERTIFIED - 4K 60HZ	\$ 14.99
3398299	HDMM5M	CREATE ULTRA HD CONNECTIONS BETWEEN YOUR HIGH SPEED HDMI-EQUIPPED DEVICES - HIGH	\$ 19.99
3700038	HDMM5MA	CREATE ULTRA HD CONNECTIONS BETWEEN YOUR HIGH SPEED HDMI-EQUIPPED DEVICES, UP TO	\$ 29.99
5008257	HDMM5MP	5M 15 FT 4K HDMI CABLE - PREMIUM HDMI	\$ 31.99
3554303	HDMM6	CREATE ULTRA HD CONNECTIONS BETWEEN YOUR HIGH SPEED HDMI-EQUIPPED DEVICES - HIGH	\$ 9.99
3371180	HDMM7M	CREATE ULTRA HD CONNECTIONS BETWEEN YOUR HIGH SPEED HDMI-EQUIPPED DEVICES - HIGH	\$ 42.99
5008258	HDMM7MP	7M 23 FT 4K HDMI CABLE - PREMIUM HDMI	\$ 45.99
3601924	HDMM8	8 FT HIGH SPEED HDMI CABLE - HDMI - M/M	\$ 14.99
3747415	HDPMM25	CREATE ULTRA HD IN-WALL, CEILING AND AIR PLENUM HDMI CABLE INSTALLATIONS, FOR AP	\$ 129.99
3872644	HDPMM35	CREATE ULTRA HD IN-WALL, CEILING AND AIR PLENUM HDMI CABLE INSTALLATIONS, FOR AP	\$ 150.99
3747416	HDPMM50	CREATE ULTRA HD IN-WALL, CEILING AND AIR PLENUM HDMI CABLE INSTALLATIONS, FOR AP	\$ 238.99
4011511	HDPMM1M	1M PRO SERIES METAL HIGH SPEED HDMI CABLE - ULTRA HD 4K X 2K HDMI CABLE - HDMI T	\$ 15.99
4011512	HDPMM2M	CREATE STYLISH AND DURABLE ULTRA HD CONNECTIONS BETWEEN YOUR HIGH SPEED HDMI-EQU	\$ 18.99
4601940	HDTVADP2HD	SWITCH BETWEEN DISPLAYPORT, VGA OR TWO HDMI SOURCE DEVICES ON ONE DISPLAY, WITH	\$ 363.99
3084089	HEATGREASE20	IMPROVE THE HEAT TRANSFER BETWEEN A CPU AND HEATSINK THROUGH A CERAMIC/SILICONE	\$ 9.99
4786054	HKLP10	ORGANIZE THE CABLES IN YOUR SERVER RACK OR CABINET BY BUNDLING THEM TOGETHER USI	\$ 7.99
4786055	HKLP100	ORGANIZE THE CABLES IN YOUR SERVER RACK OR CABINET BY BUNDLING THEM TOGETHER USI	\$ 38.99
4786056	HKLP25	ORGANIZE THE CABLES IN YOUR SERVER RACK OR CABINET BY BUNDLING THEM TOGETHER USI	\$ 12.99
4786057	HKLP50	ORGANIZE THE CABLES IN YOUR SERVER RACK OR CABINET BY BUNDLING THEM TOGETHER USI	\$ 19.99
2907461	HMPXADP	HALF SIZE TO FULL SIZE MINI PCI EXPRESS ADAPTER	\$ 12.99
3930228	HPC14VGAUGEK	CONNECT YOUR CHROMEBOOK TO A VGA PROJECTOR OR DESKTOP DISPLAY AND ADD ETHERNET +	\$ 73.99
1728954	HSB100SATBK	HOT-SWAP ANY 3.5IN SATA HARD DRIVE EASILY FROM ANY COMPUTER WITH A 5.25IN BAY -	\$ 25.99
4995649	HSB13SATSASB	5.25 TO 3.5 HARD DRIVE HOT SWAP BAY - FOR 3.5 INCH SATA/SAS DRIVES - TRAYLESS	\$ 44.99
4947462	HSB1SATSASBA	5.25 TO 3.5 HARD DRIVE HOT SWAP BAY	\$ 54.99
2205122	HSB220SAT25B	EASY, TRAYLESS REMOVAL AND INSERTION OF DUAL 2.5IN SATA HARD DRIVES FROM SINGLE	\$ 60.99
5057219	HSB225S3R	2-BAY 2.5 SATA SSD/HDD RACK FOR 3.5 BAY	\$ 83.99
3723296	HSB2535SATBK	DUAL BAY 5.25INCH TRAYLESS HOT SWAP MOBILE RACK BACKPLANE FOR 2.5INCH AND 3.5INC	\$ 70.99
3743171	HSB3SATSASBA	EASILY CONNECT AND HOT SWAP UP TO THREE 3.5INCH SATA/SAS HARD DRIVES FROM TWO 5.	\$ 113.99
1776850	HSB430SATBK	HOT SWAP UP TO FOUR 3.5IN SATA HARD DRIVES IN SECONDS - SATA BACKPLANE - 4 DRIVE	\$ 117.99
5071310	HSB43SATSASB	4 BAY 3.5IN SATA SAS BACKPLANE, TRAYLESS	\$ 117.99
4056859	HSB4SATSASBA	CONNECT AND HOT SWAP FOUR 3.5IN SATA III OR SAS II HARD DRIVES TO YOUR COMPUTER	\$ 125.99
2711887	HSPHASECM	HEATSINK THERMAL PADS - PACK OF 5	\$ 7.99
3670229	IC232485S	CONVERT AN RS232 DATA SIGNAL TO EITHER RS485 OR RS422 WITH THIS WALL-MOUNTABLE,	\$ 91.99
4155919	IC232TTL	EASILY CONVERT AN RS232 SERIAL SIGNAL (-12 TO +12V) TO A TRANSISTOR TRANSISTOR L	\$ 45.99
495768	IC485S	CONVERT AN RS232 DATA SIGNAL TO EITHER RS485 OR RS422 - USB TO SERIAL - USB TO R	\$ 49.99
1757915	ICUSB1284	ADD A CENTRONICS PARALLEL PORT TO YOUR DESKTOP OR LAPTOP PC THROUGH USB - USB TO	\$ 22.99
2483024	ICUSB128410	ADD A CENTRONICS PARALLEL PORT TO YOUR DESKTOP OR LAPTOP PC THROUGH USB - USB TO	\$ 27.99
1999150	ICUSB1284D25	ADD A DB25 PARALLEL PORT TO ANY PC OR LAPTOP WITH A FREE USB PORT - USB TO PARAL	\$ 19.99
4672546	ICUSB23208FD	CONVERT A USB PORT INTO 8 RS232 SERIAL PORTS IN AN INDUSTRIAL RACK-MOUNTABLE CHA	\$ 268.99
3148129	ICUSB2321284	ADD ONE RS232 SERIAL, AND ONE IEEE 1284 PARALLEL PORT TO YOUR COMPUTER THROUGH A	\$ 37.99
3148130	ICUSB23216F	CONVERT A SINGLE USB PORT INTO 16 RS232 SERIAL PORTS IN A HARDENED INDUSTRIAL-GR	\$ 399.99
4594823	ICUSB23216FD	CONVERT A USB PORT INTO 16 RS232 SERIAL PORTS IN AN INDUSTRIAL RACK-MOUNTABLE CH	\$ 446.99
2960412	ICUSB2321F	FTDI USB TO SERIAL ADAPTER CABLE W/ COM	\$ 29.99
3123686	ICUSB2321FIS	ADD AN RS232 SERIAL PORT WITH CIRCUIT ISOLATION TO YOUR LAPTOP OR DESKTOP COMPUT	\$ 129.99
2031546	ICUSB2321X	ADD ONE SERIAL RS-232 PORT WITH COM RETENTION TO ANY LAPTOP OR COMPUTER WITH A U	\$ 43.99
2981421	ICUSB2322F	ADD TWO RS232 SERIAL PORTS WITH COM RETENTION TO YOUR LAPTOP OR DESKTOP COMPUTER	\$ 65.99
3219463	ICUSB2322I	ADD 2 DIN RAIL-MOUNTABLE RS232 SERIAL PORTS TO ANY SYSTEM THROUGH USB - USB TO S	\$ 71.99
3178632	ICUSB2322RJ	ADD TWO RS232 SERIAL RJ45 CONNECTIONS TO A PC OR SERVER THROUGH USB, WITH THIS D	\$ 71.99
2309781	ICUSB2322X	2 PORT USB 2.0 TO SERIAL ADAPTER HUB	\$ 62.99
1994488	ICUSB2324	ADD FOUR RS232 SERIAL PORTS TO ANY NOTEBOOK OR DESKTOP COMPUTER USING A SINGLE U	\$ 92.99
2806938	ICUSB2324852	ADD RS232, RS422 AND RS485 SUPPORT TO YOUR LAPTOP OR DESKTOP COMPUTER VIA USB -	\$ 109.99
3360872	ICUSB2324I	4 PORT USB TO DB9 RS232 SERIAL ADAPTER	\$ 115.99
2309782	ICUSB2324X	4 PORT USB 2.0 TO SERIAL ADAPTER HUB	\$ 109.99
1994489	ICUSB2328	ADD EIGHT RS232 SERIAL PORTS TO ANY NOTEBOOK OR DESKTOP COMPUTER USING A SINGLE	\$ 215.99
3398300	ICUSB2328I	ADD 8 DIN RAIL-MOUNTABLE RS232 SERIAL PORTS TO ANY SYSTEM THROUGH USB - 8 PORT U	\$ 191.99
4995644	ICUSB232C	CONNECT AN RS232 (DB9) PERIPHERAL TO YOUR USB-C DEVICE	\$ 29.99
1169039	ICUSB232C2	ADD 2 SERIAL RS-232 PORTS TO ANY LAPTOP OR COMPUTER WITH A USB PORT - USB SERIAL	\$ 46.99
4093857	ICUSB232D	ADD AN RS232 SERIAL PORT TO YOUR LAPTOP OR DESKTOP COMPUTER THROUGH USB, WITH A	\$ 17.99

2738758	ICUSB232DB25	ADD AN RS232 SERIAL PORT TO A NOTEBOOK OR DESKTOP COMPUTER WITH THIS PLUG-AND PL	\$ 20.99
3296081	ICUSB232FTN	ADD A NULL MODEM RS232 SERIAL PORT TO YOUR LAPTOP OR DESKTOP COMPUTER THROUGH US	\$ 31.99
2773151	ICUSB232INT1	ADD AN RS232 SERIAL PORT TO ANY SYSTEM WITH AN AVAILABLE USB MOTHERBOARD HEADER	\$ 31.99
2943764	ICUSB232INT2	ADD TWO RS232 SERIAL PORTS TO ANY SYSTEM WITH AN AVAILABLE USB MOTHERBOARD HEADE	\$ 66.99
3660671	ICUSB232IS	ADD AN OPTICALLY ISOLATED RS232 SERIAL PORT WITH ESD PROTECTION THROUGH A USB PO	\$ 92.99
1194265	ICUSB232PRO	ADD AN RS-232 SERIAL PORT TO YOUR LAPTOP OR DESKTOP COMPUTER THROUGH USB, FEATUR	\$ 27.99
4995645	ICUSB232PROC	USB-C TO SERIAL ADAPTER WITH COM RETENTION	\$ 32.99
2961077	ICUSB232SM3	ADD AN RS232 SERIAL PORT TO YOUR LAPTOP OR DESKTOP COMPUTER THROUGH USB - USB TO	\$ 28.99
3707406	ICUSB232V2	ADD AN RS232 SERIAL PORT TO YOUR LAPTOP OR DESKTOP COMPUTER THROUGH USB-1 PORT U	\$ 18.99
5202842	ICUSB234854I	SERIAL ADAPTER USB RS-232/422/485 4-PORT	\$ 253.99
5202843	ICUSB234858I	SERIAL ADAPTER USB RS-232/422/485 8-PORT	\$ 376.99
2560241	ICUSB422	RS422 RS485 USB SERIAL CABLE ADAPTER	\$ 69.99
2319954	ICUSB422IS	ADD AN R422/485 SERIAL PORT TO YOUR LAPTOP OR DESKTOP COMPUTER THROUGH USB - USB	\$ 130.99
3927499	ICUSBANDR232	ADD AN RS232 SERIAL PORT TO YOUR ANDROID SMART PHONE OR TABLET DEVICE THROUGH MI	\$ 41.99
1888341	ICUSBAUDIO	TURN A USB PORT INTO A STEREO SOUND CARD - USB SOUND CARD - USB EXTERNAL SOUND C	\$ 21.99
3653732	ICUSBAUDIO2D	ADD AN SPDIF DIGITAL AUDIO OUTPUT AND STANDARD 3.5MM AUDIO/MICROPHONE CONNECTION	\$ 42.99
2483025	ICUSBAUDIO7	TURN A USB PORT INTO A VIRTUAL 7.1 CHANNEL SOUND CARD - USB SOUND CARD - USB EXT	\$ 22.99
2518430	ICUSBAUDIO7D	TURN YOUR LAPTOP OR DESKTOP COMPUTER INTO A 7.1-CHANNEL HOME THEATER-READY SOUND	\$ 47.99
2220197	ICUSBAUDI0B	USB AUDIO ADAPTER EXTERNAL SOUND CARD	\$ 22.99
4995650	ICUSBCPLD25	USB-C TO PARALLEL PRINTER CABLE, USB TYPE-C(M) TO DB25 (D-SUB 25 PIN)(F)	\$ 62.99
2476707	IDE2CF	40/44 PIN IDE TO CF SSD ADAPTER	\$ 11.99
3639227	IDE2SAT2	40-PIN IDE TO SATA ADAPTER CONVERTER	\$ 24.99
2382658	IDE2SAT25	ALLOWS CONNECTION OF A SATA DEVICE TO AN IDE MOTHERBOARD OR CARD - IDE TO SATA C	\$ 22.99
493017	IDE4044	2.5 TO 3.5 IDE HARD DRIVE CABLE ADAPTER	\$ 8.99
1147431	IDE66	18IN DUAL DRIVE ULTRA ATA IDE HARD DRIVE CABLE	\$ 6.99
4175993	IES101002SFP	SCALE YOUR NETWORK AND CONNECT UP TO 10 DIFFERENT GIGABIT ETHERNET DEVICES INCLU	\$ 194.99
4898203	IES101G2SFPW	GBE SWITCH - 8RJ45 PORTS 2 SFP PORTS	\$ 354.99
4898204	IES101GP2SFW	GBE SWITCH - 8-PORT POE PLUS 2 SFP PTS	\$ 461.99
4099814	IES51000	NETWORK UP TO 5 ETHERNET DEVICES THROUGH A RUGGED, INDUSTRIAL GIGABIT ETHERNET S	\$ 216.99
3670226	IES51000POE	CONNECT GIGABIT ETHERNET AND POWER TO 4 POE-ENABLED DEVICES, WITH 15.4W PER-PORT	\$ 275.99
4136258	IES5102	EXPAND YOUR NETWORK CONNECTIVITY WITH THIS RUGGED UNMANAGED NETWORK SWITCH - FAS	\$ 118.99
4249444	IES51GPOEPD	CONNECT 5 ETHERNET DEVICES TO YOUR NETWORK INCLUDING 2 POE (802.3AF) DEVICES EVE	\$ 168.99
3752828	IES61002POE	CONNECT GIGABIT ETHERNET DATA AND POWER TO 4 POE-ENABLED DEVICES, WITH 2 ADDITIO	\$ 381.99
3752829	IES81000POE	CONNECT POWER AND GIGABIT ETHERNET DATA TO 8 POE-ENABLED DEVICES, WITH 30W PER-P	\$ 333.99
3148131	IES8100POE	CONNECT POWER AND DATA TO 8 POE-ENABLED DEVICES, WITH 15.4W PER PORT OUTPUT - 8	\$ 209.99
4898205	IES81GPOEW	GBE SWITCH - 8-PORT 4 POE - MANAGED	\$ 390.99
4898206	IES81GW	GBE SWITCH - 8-PORT MANAGED - WALL MOUNT	\$ 306.99
2981422	IM12D1500P	REPLACE YOUR 12V DC (1.5 AMP) POWER CABLE, WITH A RELIABLE CONNECTION - FIBER CO	\$ 16.99
4659037	IPUSB2HD3	HDMI OVER IP EXTENDER WITH USB - 1080P	\$ 312.99
4659039	IPUSB2VGA2	BROADCAST VIDEO FROM YOUR COMPUTER TO A REMOTE VGA DISPLAY OVER YOUR LAN, WITH R	\$ 301.99
3635386	IREXT2	EXTEND IR REMOTE CONTROL SIGNALS WIRELESSLY BY UP TO 330 FEET (100 METERS) - IR	\$ 68.99
495780	ISA2S550	2 PORT ISA RS232 SERIAL ADAPTER CARD WITH 16550 UART	\$ 49.99
2989281	ISAS88701	CONNECT EXTERNAL SAS DEVICES INCLUDING NETWORKS, SERVERS, WORKSTATIONS AND DESKT	\$ 90.99
3027179	ISAS88702	2M HIGH PERFORMANCE EXTERNAL SAS CABLE DESIGNED FOR HIGH-PERFORMANCE NETWORKS, S	\$ 117.99
2989282	ISAS88881	A HIGH PERFORMANCE EXTERNAL SAS CABLE DESIGNED FOR CONNECTING SAS CONTROLLERS AN	\$ 70.99
2989283	ISAS88882	CONNECT YOUR SAS STORAGE DEVICES USING THIS HIGH-PERFORMANCE SFF-8088 SAS CABLE	\$ 100.99
3471034	ISAS88883	3M MINI SAS CABLE - SFF-8088 TO SFF-8088	\$ 120.99
4547920	J4858C10PKST	GET RELIABLE GIGABIT ETHERNET CONNECTIONS AT MAXIMUM COST-SAVINGS W/ THIS BULK P	\$ 510.99
4547921	J4858CST	GET RELIABLE AND COST-EFFICIENT GIGABIT ETHERNET CONNECTIONS OVER MULTI-MODE FIB	\$ 73.99
4547922	J4859C10PKST	COUNT ON MAXIMUM SAVINGS AND DEPENDABLE GIGABIT ETHERNET CONNECTIONS W/ THIS BUL	\$ 720.99
4547923	J4859CST	COUNT ON DEPENDABLE, COST-EFFICIENT GIGABIT ETHERNET CONNECTIONS OVER SM/MM FIBE	\$ 100.99
4547924	J8177C10PKST	ENSURE RELIABLE GIGABIT ETHERNET CONNECTIONS AND MAXIMUM COST-SAVINGS WITH THIS	\$ 651.00
4547925	J8177CST	ENSURE RELIABLE AND COST-EFFICIENT GIGABIT ETHERNET CONNECTIONS WITH THIS RJ45 M	\$ 110.99
4547926	J9150AST	ENSURE RELIABLE AND COST-EFFECTIVE 10GB ETHERNET CONNECTIONS OVER MM FIBER WITH	\$ 319.99
4547927	J9151AST	ENSURE DEPENDABLE 10GB ETHERNET CONNECTIONS & COST-SAVINGS W/ THIS SINGLE-MODE M	\$ 496.99
4770088	J9152AST	HP J9152A 10GBASE-LRM SFP+ TRANSCEIVER	\$ 385.99
5098661	J9281BST	1M 3.3FT 10GB SFP+ DIRECT ATTACH CABLE	\$ 66.99
5098662	J9283BST	3M 9.8FT 10GB SFP+ DIRECT ATTACH CABLE	\$ 78.99
5098663	J9285BST	7M 23FT 10GB SFP+ DIRECT ATTACH CABLE	\$ 112.99
4770089	JD089BST	HP JD089B 1000BASE-T SFP TRANSCEIVER	\$ 80.99
4547928	JD092BST	ENSURE RELIABLE, COST-EFFICIENT 10GB ETHERNET CONNECTIONS OVER MULTI-MODE FIBER	\$ 439.99
4770090	JD094BST	HP JD094B 10GBASE-LR SFP+ TRANSCEIVER	\$ 579.99
5098664	JD095CST	0.65M 2.1FT 10G SFP+ DIRECT ATTACH CABLE	\$ 60.99
5098665	JD096CST	1.2M 3.9FT 10GB SFP+ DIRECT ATTACH CABLE	\$ 64.99
5098666	JD097CST	3M 9.8FT 10GB SFP+ DIRECT ATTACH CABLE	\$ 73.99
4770091	JD118BST	HP JD118B 1000BASE-SX SFP TRANSCEIVER MM	\$ 80.99
4770092	JD119BST	HP JD119B 1000BASE-LX SFP TRANSCEIVER SM	\$ 83.99
5098667	JG081CST	5M 16.4FT 10GB SFP+ DIRECT ATTACH CABLE	\$ 110.99
5098668	JG326AST	1M 3.3FT 40G QSFP+ DIRECT ATTACH CABLE	\$ 144.99
5169761	KBTRAYADJ	UNDER DESK KEYBOARD TRAY - ADJUSTABLE	\$ 87.99
3565482	KEY2TEL6WH	SIMPLE SNAP-IN KEYSTONE JACK INSTALLATIONS - MODULAR KEYSTONE JACK -6P6C RJ12 TE	\$ 6.99
3659973	KEYSTONE110B	CAT5E RJ45 KEYSTONE JACK BLUE 110 TYPE	\$ 7.99

2852532	KEYSTONE110W	CAT5E RJ45 KEYSTONE JACK WHITE 110 TYPE	\$ 7.99
3659997	KEYSTONE2BL	CAT5E MODULAR KEYSTONE JACK BLUE	\$ 7.99
2852533	KEYSTONE2WH	CAT5E MODULAR KEYSTONE JACK WHITE	\$ 7.99
2711925	KXT102	6 FT PS/2 KEYBOARD OR MOUSE EXTENSION CABLE - M/F	\$ 6.99
1115930	KYC1MF	THIS 6IN KEYBOARD/MOUSE SPLITTER CABLE TURNS A SINGLE PS/2 PORT INTO TWO PS/2 PE	\$ 7.99
495786	LANTESTPRO	TEST SEVERAL CABLE RUNS SIMULTANEOUSLY - LAN CABLE TESTER - NETWORK CABLE TESTER	\$ 185.99
4816311	LAPTOPBUNDLE2	NOTEBOOK BUNDLE - USB C DOCK - MULTIPOINT CABLE- NETWORK CABLE - TRAVEL MOUSE -LA	
4816319	LAPTOPBUNDLE3	NOTEBOOK BUNDLE - USB C DOCK - MULTIPOINT CABLE- NETWORK CABLE - TRAVEL MOUSE -LA	
4816337	LAPTOPBUNDLE7	NOTEBOOK BUNDLE - USB 3 DOCK - MULTIPOINT CABLE- NETWORK CABLE - TRAVEL MOUSE -LA	
4816339	LAPTOPBUNDLE8	NOTEBOOK BUNDLE - USB 3 DOCK - MULTIPOINT CABLE- NETWORK CABLE - TRAVEL MOUSE - L	
3782465	LENX1MDPUGBK	CONNECT YOUR ULTRABOOK TO A VGA PROJECTOR OR DISPLAY AND ADD ETHERNET + 1 USB 3	\$ 69.99
4165249	LENYMCHDVUGK	ENHANCE YOUR YOGA 3 BY ADDING SUPPORT FOR HDMI OR VGA VIDEO OUTPUTS, AND GIGABIT	\$ 75.99
495787	LP4P4ADAP	CONVERT AN LP4 FEMALE CONNECTOR TO A P4 MALE CONNECTOR - MOLEX TO 4 PIN ATX - MO	\$ 6.99
3140469	LP4PCIEX8ADP	CONVERT A STANDARD LP4 POWER SUPPLY CONNECTOR TO AN 8-PIN PCI EXPRESS VIDEO CARD	\$ 10.99
495788	LP4PCIEXADAP	THIS LP4 TO 6 PIN PCI EXPRESS VIDEO CARD POWER ADAPTER CONVERTS A STANDARD LP4 P	\$ 6.99
3729001	LP4POWEXT12	EXTEND YOUR LP4 POWER CONNECTIONS BY UP TO 12 INCHES-4 PIN MOLEX POWER CONNECTOR	\$ 6.99
1888741	LP4SATAFM	THIS SATA TO LP4 POWER CABLE ADAPTER FEATURES ONE LP4 FEMALE POWER CONNECTOR AND	\$ 7.99
3700039	LP4SATAFM12	POWER AN LP4 MOLEX DEVICE FROM A SATA POWER CONNECTION ON YOUR COMPUTER POWER SU	\$ 7.99
2037236	LP4SATAFM2L	IF YOU NEED TO USE AN OLDER IDE HARD DRIVE WITH A NEW SATA POWER SUPPLY, LOOK NO	\$ 9.99
2851295	LP4SATAFM6IN	6IN SATA TO LP4 POWER CABLE ADAPTER FM	\$ 8.99
1945164	LP4SATAFMD	LP4 TO SATA POWER CABLE ADAPTER WITH FLOPPY POWER	\$ 8.99
1121526	LSATA12	THIS HIGH QUALITY SERIAL ATA CABLE IS DESIGNED FOR CONNECTING SATA DRIVES EVEN I	\$ 6.99
1121527	LSATA12RA1	THESE RIGHT-ANGLE SERIAL ATA CABLES GUARANTEE YOU LL BE ABLE TO PLUG IN YOUR HIG	\$ 7.99
1121532	LSATA18	THIS HIGH QUALITY SERIAL ATA CABLE IS DESIGNED FOR CONNECTING SATA DRIVES EVEN I	\$ 7.99
1121524	LSATA18RA1	18IN LATCHING SATA TO RIGHT ANGLE SATA SERIAL ATA CABLE - SATA - M/M - 18 INCH -	\$ 7.99
1121530	LSATA24	THIS HIGH QUALITY SERIAL ATA CABLE IS DESIGNED FOR CONNECTING SATA DRIVES EVEN I	\$ 8.99
2862852	LSATA6	6IN LATCHING SATA CABLE	\$ 7.99
2847468	LSATA8	8IN LATCHING SATA CABLE	\$ 7.99
3129527	LSATARND12	CONNECT LATCHING SATA DRIVES WHILE HELPING TO ENSURE OPTIMAL AIRFLOW THROUGHOUT	\$ 7.99
3913652	LSATARND12R1	MAKE A RIGHT-ANGLED CONNECTION TO YOUR SATA DRIVE, FOR INSTALLATION IN TIGHT SPA	\$ 7.99
3178633	LSATARND18	CONNECT LATCHING SATA DRIVES WHILE HELPING TO ENSURE OPTIMAL AIRFLOW THROUGHOUT	\$ 11.99
3913651	LSATARND18R1	MAKE A RIGHT-ANGLED CONNECTION TO YOUR SATA DRIVE, FOR INSTALLATION IN TIGHT SPA	\$ 11.99
3129528	LSATARND24	CONNECT LATCHING SATA DRIVES WHILE HELPING TO ENSURE OPTIMAL AIRFLOW THROUGHOUT	\$ 8.99
3129529	LSATARND6	CONNECT LATCHING SATA DRIVES WHILE HELPING TO ENSURE OPTIMAL AIRFLOW THROUGHOUT	\$ 7.99
3924779	LSATARND6R1	MAKE A RIGHT-ANGLED CONNECTION TO YOUR SATA DRIVE, FOR INSTALLATION IN TIGHT SPA	\$ 7.99
4148204	LTADUB1MB	CHARGE OR SYNC A MICRO USB, IPHONE, IPOD OR IPAD DEVICE USING A SINGLE CABLE - C	\$ 23.99
4927160	LTCUB1MGR	CHARGE OR SYNC YOUR LIGHTNING, USB-C, OR MICRO-USB MOBILE DEVICE - 3FT MULTI CHA	\$ 31.99
5074086	LTLOCK	LAPTOP LOCK 6 VINYL COATED STEEL CABLE	\$ 29.99
5052623	LTRISERP	PORTABLE LAPTOP STAND - ADJUSTABLE	\$ 27.99
4148205	LTUB1MBK	CHARGE OR SYNC YOUR MICRO USB, IPHONE, IPOD OR IPAD DEVICE USING A SINGLE CABLE	\$ 28.99
4205391	LTUB1MWH	CHARGE OR SYNC A MICRO USB, IPHONE, IPOD OR IPAD DEVICE USING A SINGLE CABLE - C	\$ 28.99
1169040	M1VGAUSB6	A SINGLE CABLE SOLUTION FOR YOUR PRESENTATION NEEDS - 6FT M1 TO VGA - 6FT M1 DA	\$ 46.99
4952371	M2E45FF8643	U.2 TO M.2 ADAPTER FOR 2.5 U.2 NVME SSD	\$ 39.99
493022	M3013	ADD A LARGE 24 X 27.5 ANTI-STATIC MAT TO YOUR DESKTOP OR WORK STATION - ANTI-STA	\$ 25.99
3123696	M45CROSS1YL	MAKE FAST ETHERNET NETWORK CONNECTIONS USING THIS HIGH QUALITY CAT5E CROSSOVER C	\$ 6.99
2476708	M45PATCH100B	MAKE FAST ETHERNET NETWORK CONNECTIONS USING THIS HIGH QUALITY CAT5E CABLE, WITH	\$ 27.99
2852536	M45PATCH100G	MAKE FAST ETHERNET NETWORK CONNECTIONS USING THIS HIGH QUALITY CAT5E CABLE, WITH	\$ 27.99
1156585	M45PATCH10BK	MAKE FAST ETHERNET NETWORK CONNECTIONS USING THIS HIGH QUALITY CAT5E CABLE, WITH	\$ 7.99
2476710	M45PATCH10BL	MAKE FAST ETHERNET NETWORK CONNECTIONS USING THIS HIGH QUALITY CAT5E CABLE, WITH	\$ 7.99
2852538	M45PATCH10GN	MAKE FAST ETHERNET NETWORK CONNECTIONS USING THIS HIGH QUALITY CAT5E CABLE, WITH	\$ 7.99
2852539	M45PATCH10GR	MAKE FAST ETHERNET NETWORK CONNECTIONS USING THIS HIGH QUALITY CAT5E CABLE, WITH	\$ 7.99
1736029	M45PATCH10WH	MAKE FAST ETHERNET NETWORK CONNECTIONS USING THIS HIGH QUALITY CAT5E CABLE, WITH	\$ 7.99
2856879	M45PATCH10YL	10 FT YELLOW CAT5E UTP PATCH CABLE	\$ 7.99
2856880	M45PATCH12BL	12FT BLUE MOLDED CAT5E UTP PATCH CABLE	\$ 7.99
1156587	M45PATCH15BK	MAKE FAST ETHERNET NETWORK CONNECTIONS USING THIS HIGH QUALITY CAT5E CABLE, WITH	\$ 7.99
2711897	M45PATCH15BL	MAKE FAST ETHERNET NETWORK CONNECTIONS USING THIS HIGH QUALITY CAT5E CABLE, WITH	\$ 7.99
2852541	M45PATCH15GR	MAKE FAST ETHERNET NETWORK CONNECTIONS USING THIS HIGH QUALITY CAT5E CABLE, WITH	\$ 7.99
2852542	M45PATCH15OR	15FT ORANGE MOLDED CAT5E PATCH CABLE	\$ 7.99
2856883	M45PATCH15RD	MAKE FAST ETHERNET NETWORK CONNECTIONS USING THIS HIGH QUALITY CAT5E CABLE, WITH	\$ 7.99
2856884	M45PATCH15WH	15FT WHITE MOLDED CAT5E UTP PATCH CABLE	\$ 7.99
2856885	M45PATCH15YL	15FT YELLOW MOLDED CAT5E UTP PATCH CABLE	\$ 7.99
2852543	M45PATCH1BK	1FT BLACK MOLDED CAT5E UTP PATCH CABLE	\$ 6.99
2852544	M45PATCH1BL	MAKE FAST ETHERNET NETWORK CONNECTIONS USING THIS HIGH QUALITY CAT5E CABLE, WITH	\$ 6.99
2856886	M45PATCH1GN	1FT GREEN MOLDED CAT5E UTP PATCH CABLE	\$ 6.99
2856887	M45PATCH1GR	1FT GRAY MOLDED CAT5E UTP PATCH CABLE	\$ 6.99
2856889	M45PATCH1WH	1FT WHITE MOLDED CAT5E UTP PATCH CABLE	\$ 6.99
1156588	M45PATCH1YL	MAKE FAST ETHERNET NETWORK CONNECTIONS USING THIS HIGH QUALITY CAT5E CABLE, WITH	\$ 6.99
2476711	M45PATCH20BL	20 FT BLUE MOLDED CAT5E UTP PATCH CABLE	\$ 9.99
2476722	M45PATCH20GR	20FT GRAY MOLDED CAT5E UTP PATCH CABLE	\$ 9.99
2856891	M45PATCH20YL	20FT YELLOW MOLDED CAT5E PATCH CABLE	\$ 9.99
1156590	M45PATCH25BK	MAKE FAST ETHERNET NETWORK CONNECTIONS USING THIS HIGH QUALITY CAT5E CABLE, WITH	\$ 9.99
2711898	M45PATCH25BL	MAKE FAST ETHERNET NETWORK CONNECTIONS USING THIS HIGH QUALITY CAT5E CABLE, WITH	\$ 9.99

2856892	M45PATCH25GN	25FT GREEN MOLDED CAT5E UTP PATCH CABLE	\$ 8.99
2852545	M45PATCH25GR	MAKE FAST ETHERNET NETWORK CONNECTIONS USING THIS HIGH QUALITY CAT5E CABLE, WITH	\$ 9.99
2856893	M45PATCH25OR	25FT ORANGE MOLDED CAT5E UTP PATCH CABLE	\$ 9.99
2476712	M45PATCH25WH	25 FT WHITE MOLDED CAT5E UTP PATCH CABLE	\$ 9.99
2852547	M45PATCH2BK	MAKE FAST ETHERNET NETWORK CONNECTIONS USING THIS HIGH QUALITY CAT5E CABLE, WITH	\$ 6.99
2852548	M45PATCH2BL	MAKE FAST ETHERNET NETWORK CONNECTIONS USING THIS HIGH QUALITY CAT5E CABLE, WITH	\$ 6.99
2856898	M45PATCH2WH	MAKE FAST ETHERNET NETWORK CONNECTIONS USING THIS HIGH QUALITY CAT5E CABLE, WITH	\$ 6.99
1156591	M45PATCH2YL	MAKE FAST ETHERNET NETWORK CONNECTIONS USING THIS HIGH QUALITY CAT5E CABLE, WITH	\$ 6.99
2852550	M45PATCH3OBL	MAKE FAST ETHERNET NETWORK CONNECTIONS USING THIS HIGH QUALITY CAT5E CABLE, WITH	\$ 9.99
2852551	M45PATCH35BL	MAKE FAST ETHERNET NETWORK CONNECTIONS USING THIS HIGH QUALITY CAT5E CABLE, WITH	\$ 10.99
2856900	M45PATCH35GN	MAKE FAST ETHERNET NETWORK CONNECTIONS USING THIS HIGH QUALITY CAT5E CABLE, WITH	\$ 10.99
2856901	M45PATCH35GR	MAKE FAST ETHERNET NETWORK CONNECTIONS USING THIS HIGH QUALITY CAT5E CABLE, WITH	\$ 10.99
2852552	M45PATCH3BK	3FT BLACK MOLDED CAT5E UTP PATCH CABLE	\$ 5.99
2595142	M45PATCH3BL	MAKE FAST ETHERNET NETWORK CONNECTIONS USING THIS HIGH QUALITY CAT5E CABLE, WITH	\$ 5.99
2856903	M45PATCH3GN	3FT GREEN MOLDED CAT5E UTP PATCH CABLE	\$ 5.99
2852553	M45PATCH3GR	MAKE FAST ETHERNET NETWORK CONNECTIONS USING THIS HIGH QUALITY CAT5E CABLE, WITH	\$ 5.99
2852555	M45PATCH3RD	3FT RED MOLDED CAT5E UTP PATCH CABLE	\$ 5.99
2852556	M45PATCH3WH	3FT WHITE MOLDED CAT5E UTP PATCH CABLE	\$ 5.99
1156601	M45PATCH3YL	MAKE FAST ETHERNET NETWORK CONNECTIONS USING THIS HIGH QUALITY CAT5E CABLE, WITH	\$ 5.99
1156602	M45PATCH50BK	MAKE FAST ETHERNET NETWORK CONNECTIONS USING THIS HIGH QUALITY CAT5E CABLE, WITH	\$ 15.99
2476713	M45PATCH50BL	MAKE FAST ETHERNET NETWORK CONNECTIONS USING THIS HIGH QUALITY CAT5E CABLE, WITH	\$ 15.99
2852557	M45PATCH50GR	MAKE FAST ETHERNET NETWORK CONNECTIONS USING THIS HIGH QUALITY CAT5E CABLE, WITH	\$ 15.99
2852559	M45PATCH5BL	MAKE FAST ETHERNET NETWORK CONNECTIONS USING THIS HIGH QUALITY CAT5E CABLE, WITH	\$ 6.99
2852560	M45PATCH5GR	5FT GRAY MOLDED CAT5E UTP PATCH CABLE	\$ 6.99
1156603	M45PATCH6BK	MAKE FAST ETHERNET NETWORK CONNECTIONS USING THIS HIGH QUALITY CAT5E CABLE, WITH	\$ 6.99
1945358	M45PATCH6BL	MAKE FAST ETHERNET NETWORK CONNECTIONS USING THIS HIGH QUALITY CAT5E CABLE, WITH	\$ 6.99
2852562	M45PATCH6GR	MAKE FAST ETHERNET NETWORK CONNECTIONS USING THIS HIGH QUALITY CAT5E CABLE, WITH	\$ 6.99
2852564	M45PATCH6PL	6FT PURPLE MOLDED CAT5E UTP PATCH CABLE	\$ 6.99
2852565	M45PATCH6RD	MAKE FAST ETHERNET NETWORK CONNECTIONS USING THIS HIGH QUALITY CAT5E CABLE, WITH	\$ 6.99
2852567	M45PATCH6YL	MAKE FAST ETHERNET NETWORK CONNECTIONS USING THIS HIGH QUALITY CAT5E CABLE, WITH	\$ 6.99
2852568	M45PATCH75BL	MAKE FAST ETHERNET NETWORK CONNECTIONS USING THIS HIGH QUALITY CAT5E CABLE, WITH	\$ 22.99
2852570	M45PATCH7BL	7FT BLUE MOLDED CAT5E UTP PATCH CABLE	\$ 6.99
1674537	M45PATCH7GR	MAKE FAST ETHERNET NETWORK CONNECTIONS USING THIS HIGH QUALITY CAT5E CABLE, WITH	\$ 6.99
2711899	M45PATCH8BL	8FT BLUE MOLDED CAT5E UTP PATCH CABLE	\$ 6.99
3660679	MACAMPDGBK	CONNECT YOUR MACBOOK AIR TO A BOARDROOM DISPLAY (HDMI OR VGA) AND A WIRED GIGABI	\$ 68.99
4770093	MASFP10GBLR	CISCO MERAKI MA-SFP-10GB-LR SFP+ - SM	\$ 556.99
4770094	MASFP10GBSR	CISCO MERAKI MA-SFP-10GB-SR SFP+ - MM LC	\$ 337.99
4770095	MASFP1GBLX10	CISCO MA-SFP-1GB-LX10 1000BASE-LX SFP	\$ 80.99
4770096	MASFP1GBSXST	CISCO MERAKI MA-SFP-1GB-SX 1000BASE-SX	\$ 71.99
4770097	MASFP1GBTXST	ADD RELIABLE, COST-EFFECTIVE GIGABIT ETHERNET CONNECTIONS WITH THIS 1000BASE-T S	\$ 83.99
2852574	MC6MF	6 FT DB25 TO DB9 SERIAL MODEM CABLE M/F	\$ 8.99
3190577	MCHD2VGA	CONNECT AN HDMI MICRO-EQUIPPED SMARTPHONE OR MOBILE DEVICE TO YOUR VGA DISPLAY,	\$ 44.99
3535545	MCHD2VGA2	CONNECT A MICRO HDMI VIDEO SIGNAL TO VGA, WITH DISCRETE AUDIO OUTPUT - MICRO HDM	\$ 46.99
3535546	MCHD2VGA2	CONNECT A MICRO HDMI EQUIPPED SMARTPHONE OR TABLET PC TO YOUR VGA DISPLAY OR PRO	\$ 45.99
2536258	MCM110SC2	FIBER TO ETHERNET MEDIA CONVERTER SC	\$ 70.99
2554636	MCM110SC2P	CONNECT AND EXTEND A 10/100 MBPS ETHERNET CONNECTION UP TO 2 KM OVER MULTI MODE	\$ 159.99
2536259	MCM110ST2	FIBER TO ETHERNET MEDIA CONVERTER ST	\$ 70.99
4254025	MCM1110MMLC	CONNECT AND EXTEND DIFFERENT NETWORKS OVER A GIGABIT FIBER CABLE CONNECTION UP T	\$ 134.99
4254027	MCM1110SFP	CONNECT AND EXTEND DIFFERENT NETWORKS OVER A GIGABIT FIBER CABLE CONNECTION USIN	\$ 95.99
2554638	MCMGBSC055	CONNECT AND EXTEND A GIGABIT ETHERNET CONNECTION UP TO 550 M OVER MULTI MODE SC	\$ 121.99
2554639	MCMGBSC15	CONNECT AND EXTEND A GIGABIT ETHERNET CONNECTION UP TO 15 KM OVER SINGLE MODE SC	\$ 185.99
5151199	MCMGBSCMM055	MEDIA CONVERTER - FIBER, 1000BASE-SX, MM	\$ 127.99
5151200	MCMGBSCSM10	MEDIA CONVERTER - FIBER, 1000BASE-LX, SM	\$ 185.99
2538875	MCSATAADAP	CONNECT A 5V OR 3.3V MICRO SATA HARD DRIVE TO A STANDARD SATA CONTROLLER AND SAT	\$ 18.99
2541062	MCSATAF12S	THE MICRO SATA TO SATA ADAPTER CABLE FEATURES A STANDARD FEMALE SATA DATA CONNEC	\$ 19.99
2434706	MCSATAM12	12IN MICRO SATA TO SATA WITH LP4 POWER CABLE ADAPTER	\$ 16.99
2667958	MDISPLPORT3	CREATE A HIGH-RESOLUTION 4K X 2K CONNECTION WITH HBR2 SUPPORT BETWEEN YOUR MINI	\$ 13.99
2667960	MDISPLPORT6	CREATE A HIGH-RESOLUTION 4K X 2K CONNECTION WITH HBR2 SUPPORT BETWEEN YOUR MINI	\$ 14.99
3065733	MDP2DPDVHD	CONNECT YOUR MINI DISPLAYPORT DEVICE TO A DISPLAYPORT, HDMI OR DVI DISPLAY, WITH	\$ 39.99
2981424	MDP2DPMF6IN	CONNECT YOUR DISPLAYPORT MONITOR TO A STANDARD MINI DISPLAYPORT SOURCE - 6IN MIN	\$ 23.99
2724223	MDP2DPM10	MINI DISPLAYPORT TO DISPLAYPORT ADAPTER	\$ 20.99
3256150	MDP2DPM11MW	CREATE A HIGH-RESOLUTION 4K X 2K CONNECTION WITH HBR2 SUPPORT BETWEEN YOUR MINI	\$ 16.99
3256151	MDP2DPM12MW	CREATE A HIGH-RESOLUTION 4K X 2K CONNECTION WITH HBR2 SUPPORT BETWEEN YOUR MINI	\$ 17.99
2724224	MDP2DPM13	MINI DISPLAYPORT TO DISPLAYPORT ADAPTER	\$ 11.99
3256152	MDP2DPM13MW	CONNECT YOUR DISPLAYPORT MONITOR TO A MINI DISPLAYPORT SOURCE - 3M DISPLAYPORT T	\$ 19.99
3378808	MDP2DPM14M	CONNECT YOUR MINI-DISPLAYPORT-EQUIPPED COMPUTER TO A STANDARD DISPLAYPORT MONITO	\$ 23.99
2565561	MDP2DPM16	CREATE A HIGH-RESOLUTION 4K X 2K CONNECTION WITH HBR2 SUPPORT BETWEEN YOUR MINI	\$ 14.99
2585722	MDP2DVI	CONNECT A DVI DISPLAY TO A MINI DISPLAYPORT EQUIPPED PC OR MAC -MINI DISPLAYPORT	\$ 16.99
3528854	MDP2DVI3	CONNECT A DVI DISPLAY TO A MINI DISPLAYPORT VIDEO SOURCE - BLACK MINI DISPLAYPOR	\$ 16.99
2856005	MDP2DVID	CONNECT YOUR MINI DISPLAYPORT VIDEO SOURCE TO A DVI-D DISPLAY - MINI DISPLAYPORT	\$ 149.99
3609003	MDP2DVI10B	CONNECT A DVI DISPLAY TO A MINI DISPLAYPORT-EQUIPPED PC OR MAC - MINI DISPLAYPOR	\$ 38.99
3631188	MDP2DVI10W	10FT MINI DISPLAYPORT MDP TO DVI ADAPTE	\$ 42.99

3601925	MDP2DVIMM3B	CONNECT A DVI DISPLAY TO A MINI DISPLAYPORT-EQUIPPED PC OR MAC - MINI DISPLAYPOR	\$ 23.99
3734517	MDP2DVIMM3BS	ELIMINATE EXCESS CABLE CLUTTER WITH A SHORT 3FT MINI DISPLAYPORT TO DVI ACTIVE A	\$ 46.99
3620781	MDP2DVIMM3W	3 FT MINI DISPLAYPORT TO DVI ADAPTER CONVERTER CABLE, MINI DP TO DVI 1920X1200 ,	\$ 23.99
3734518	MDP2DVIMM3WS	3 FT MINI DISPLAYPORT TO DVI ACTIVE ADAPTER CONVERTER CABLE MDP TO DVI 1920X120	\$ 46.99
2729122	MDP2DVIMM6	CONNECT YOUR DVI MONITOR TO A MINI DISPLAYPORT-EQUIPPED COMPUTER USING A SINGLE	\$ 32.99
3601926	MDP2DVIMM6B	CONNECT A DVI DISPLAY TO A MINI DISPLAYPORT-EQUIPPED PC OR MAC -MINI DISPLAYPORT	\$ 27.99
3734519	MDP2DVIMM6BS	CONNECT A MINI DISPLAYPORT-EQUIPPED PC OR MAC TO A DVI DISPLAY, WITH AN ACTIVE 6	\$ 53.99
3620782	MDP2DVIMM6W	CONNECT A DVI DISPLAY TO A MINI DISPLAYPORT-EQUIPPED PC OR MAC - MINI DISPLAYPOR	\$ 27.99
3734520	MDP2DVIMM6WS	6 FT MINI DISPLAYPORT TO DVI ACTIVE ADAPTER CONVERTER CABLE MDP TO DVI 1920X120	\$ 53.99
2922512	MDP2DVIS	CONNECT A DVI MONITOR TO A SINGLE-MODE DISPLAYPORT OUTPUT FROM YOUR COMPUTER -MI	\$ 44.99
3197455	MDP2DVIW	CONNECT A DVI DISPLAY TO A MINI-DISPLAYPORT-EQUIPPED PC OR MAC COMPUTER -MINI DI	\$ 34.99
4692247	MDP2HD4K60S	CONNECT YOUR MDP COMPUTER TO AN HDMI DISPLAY USING THIS CONVERTER, WHICH SUPPORT	\$ 43.99
3930221	MDP2HD4KSW	CONNECT AN HDMI DISPLAY TO A SINGLE MODE MINI DISPLAYPORT VIDEO SOURCE - MINI DI	\$ 36.99
2585723	MDP2HDMI	CONNECT AN HDMI ENABLED DISPLAY TO A MINI DISPLAYPORT EQUIPPED PC OR MAC -MINI D	\$ 17.99
2738757	MDP2HDMIUSBA	MINI DISPLAYPORT TO HDMI ADAPTER WITH USB AUDIO	\$ 83.99
4172285	MDP2HDM1MB	ELIMINATE CLUTTER BY CONNECTING YOUR PC DIRECTLY TO AN HDMI DISPLAY USING THIS S	\$ 25.99
4172286	MDP2HDM1MW	ELIMINATE CLUTTER BY CONNECTING YOUR PC DIRECTLY TO AN HDMI DISPLAY USING THIS S	\$ 25.99
4172287	MDP2HDM2MB	ELIMINATE CLUTTER BY CONNECTING YOUR PC DIRECTLY TO AN HDMI DISPLAY WITH A 6FT C	\$ 26.99
4172289	MDP2HDM2MW	ELIMINATE CLUTTER BY CONNECTING YOUR PC DIRECTLY TO AN HDMI DISPLAY - MINI DISPL	\$ 26.99
4625598	MDP2HDM3MB	MDP TO HDMI ADAPTER CABLE - 3 M - 4K30	\$ 25.99
4625599	MDP2HDM3MB	MDP TO HDMI ADAPTER CABLE - 5 M - 4K30	\$ 33.99
4109865	MDP2HDVGA	CONNECT A MINI DISPLAYPORT-EQUIPPED PC OR MAC TO AN HDMI OR VGA DISPLAY - MINI D	\$ 33.99
4148206	MDP2HDVGAW	CONNECT A MINI DISPLAYPORT-EQUIPPED PC OR MAC TO AN HDMI OR VGA DISPLAY - MINI D	\$ 33.99
3197456	MDP2HDW	CONNECT AN HDMI-CAPABLE DISPLAY TO A MINI-DISPLAYPORT-EQUIPPED PC OR MAC COMPUTE	\$ 15.99
2592920	MDP2VGA	CONNECT YOUR VGA MONITOR TO A MINI DISPLAYPORT EQUIPPED COMPUTER - MINI DISPLAYP	\$ 33.99
3707407	MDP2VGA2	CONNECT A MINI DISPLAYPORT 1.2-EQUIPPED PC OR MAC TO A VGA MONITOR OR PROJECTOR	\$ 26.99
4216566	MDP2VGAA	CONNECT YOUR MAC OR PC TO A VGA DISPLAY AND A DISCRETE 3.5MM AUDIO OUTPUT - MINI	\$ 33.99
4219039	MDP2VGAAM2M	CONNECT AUDIO & VIDEO FROM A MINI DP MAC OR PC DIRECTLY TO A MONITOR - 6FT MINI	\$ 40.99
4219040	MDP2VGAAM3M	CONNECT AUDIO & VIDEO FROM A MINI DP MAC OR PC DIRECTLY TO A MONITOR - 10FT MINI	\$ 48.99
3660669	MDP2VGAMM10B	CONNECT A MINI DISPLAYPORT-EQUIPPED PC OR MAC TO A VGA MONITOR/PROJECTOR, WITH A	\$ 44.99
3660678	MDP2VGAMM10W	CONNECT A MINI DISPLAYPORT-EQUIPPED PC OR MAC TO A VGA MONITOR/PROJECTOR, WITH A	\$ 40.99
3660667	MDP2VGAMM15B	CONNECT A MINI DISPLAYPORT-EQUIPPED PC OR MAC TO A VGA MONITOR/PROJECTOR, WITH A	\$ 44.99
3660674	MDP2VGAMM15W	2 YEAR WARRANTY-CONNECT A MINI DISPLAYPORT-EQUIPPED PC OR MAC TO A VGA MONITOR/P	\$ 44.99
3654270	MDP2VGAMM3B	3FT MINI DISPLAYPORT MDP TO VGA ADAPTER	\$ 35.99
3654271	MDP2VGAMM3W	3FT MINI DISPLAYPORT MDP TO VGA ADAPTER	\$ 35.99
2729124	MDP2VGAMM6	6 FT MINI DISPLAYPORT TO VGA CABLE - M/M	\$ 44.99
3654272	MDP2VGAMM6B	6FT MINI DISPLAYPORT MDP TO VGA ADAPTER	\$ 37.99
3654273	MDP2VGAMM6W	6FT MINI DISPLAYPORT MDP TO VGA ADAPTER	\$ 41.99
3197458	MDP2VGAW	CONNECT A VGA DISPLAY TO A MINI-DISPLAYPORT-EQUIPPED PC OR MAC COMPUTER -MINI DI	\$ 26.99
3723297	MDP2VGDVHD	CONNECT A MINI DISPLAYPORT-EQUIPPED PC OR MAC TO AN HDMI, VGA, OR DVI DISPLAY -M	\$ 59.99
3876073	MDP2VGDVHDW	CONNECT A MINI DISPLAYPORT-EQUIPPED PC OR MAC TO AN HDMI, VGA, OR DVI DISPLAY -	\$ 59.99
3019723	MDPEXT3	3FT MINI DISPLAYPORT EXTENSION CABLE M/F	\$ 15.99
3003483	MDPEXT6	EXTEND THE REACH OF YOUR MINI DISPLAYPORT DEVICES BY 6FT - MINI DISPLAYPORT MALE	\$ 37.99
4498346	MDPHDDVIKIT	ACTIVE MDP TO DVI CONNECTIVITY KIT	\$ 46.99
3256153	MDPMM1MW	CREATE A HIGH-RESOLUTION 4K X 2K CONNECTION WITH HBR2 SUPPORT BETWEEN YOUR MINI	\$ 15.99
3256154	MDPMM2MW	CREATE A HIGH-RESOLUTION 4K X 2K CONNECTION WITH HBR2 SUPPORT BETWEEN YOUR MINI	\$ 17.99
3256155	MDPMM3MW	CONNECT A MINI DISPLAYPORT-EQUIPPED LAPTOP TO A MINI DISPLAYPORT MONITOR - MINI	\$ 18.99
4596077	MDPVGDVHD4K	KEEP THIS ALUMINUM ADAPTER WITH YOUR LAPTOP WHILE TRAVELING TO CONNECT TO VIRTUA	\$ 85.99
2309788	MDVHDMIMF	CONNECT YOUR MINI DVI APPLE MACBOOK OR IMAC COMPUTER TO YOUR HDTV - MINI DVI TO	\$ 23.99
2309789	MDVIVGAMF	CONNECT AN APPLE MINI DVI-EQUIPPED COMPUTER TO A VGA MONITOR. - MINI DVI TO VGA	\$ 25.99
3930224	MHD11PMM3M	CONNECT YOUR 11 PIN SAMSUNG MHL SMARTPHONE OR TABLET TO AN MHL-ENABLED HDTV DISP	\$ 18.99
3653742	MHD2HDF11	SAMSUNG GALAXY MHL TO HDMI ADAPTER CABLE	\$ 31.99
3620784	MHPDMM3M	CONNECT MHL MOBILE AUDIO/VIDEO DEVICES TO MHL-ENABLED HDTV DISPLAYS - MICRO USB	\$ 16.99
3535547	MNHD2VGAE2	CONNECT A MINI HDMI EQUIPPED DIGITAL CAMERA OR TABLET TO YOUR VGA DISPLAY, OR PR	\$ 45.99
4806108	MONSTADJD	FREE UP DESK SPACE AND WORK IN GREATER COMFORT W/ THIS ADJUSTABLE MONITOR STAND	\$ 36.99
4806118	MONSTADJDL	FREE UP DESK SPACE AND WORK IN GREATER COMFORT W/ THIS ADJUSTABLE MONITOR STAND	\$ 40.99
2943767	MPEX1394B3	3 PORT 2B 1A 1394 MINI PCI EXPRESS FIREWIRE CARD ADAPTER	\$ 100.99
3084094	MPEX2S1P552	ADD TWO RS232 SERIAL PORTS, AND ONE PARALLEL PORT TO AN EMBEDDED SYSTEM, THROUGH	\$ 83.99
3689756	MPEX300WN2X2	ADD HIGH SPEED WIRELESS-N CONNECTIVITY THROUGH A MINI PCI EXPRESS SLOT - MINI PC	\$ 21.99
3084090	MPEX4S552	ADD FOUR RS232 SERIAL PORTS TO AN EMBEDDED SYSTEM THROUGH A MINI PCI EXPRESS SLO	\$ 117.99
3576615	MPEXUSB3S22B	ADD TWO USB 3.0 PORTS THROUGH A MINI PCI EXPRESS SLOT - 2 PORT MINI PCIE USB 3.0	\$ 71.99
5262936	MPO12PL10M	FIBER OPTICAL CABLE 10M MPO / MTP	\$ 279.99
5262937	MPO12PL1M	FIBER OPTICAL CABLE 1M MPO / MTP	\$ 168.99
5262938	MPO12PL2M	FIBER OPTICAL CABLE 2M MPO / MTP	\$ 180.99
5262939	MPO12PL3M	FIBER OPTICAL CABLE 3M MPO / MTP	\$ 193.99
5262940	MPO12PL5M	FIBER OPTICAL CABLE 5M MPO / MTP	\$ 221.99
5262941	MPO8LCPL10M	FIBER BREAKOUT CABLE 10M MPO / MTP TO LC	\$ 291.99
5262942	MPO8LCPL1M	FIBER BREAKOUT CABLE 1M MPO / MTP TO LC	\$ 177.99
5262943	MPO8LCPL2M	FIBER BREAKOUT CABLE 2M MPO / MTP TO LC	\$ 205.99
5262944	MPO8LCPL3M	FIBER BREAKOUT CABLE 3M MPO / MTP TO LC	\$ 217.99
5262945	MPO8LCPL5M	FIBER BREAKOUT CABLE 5M MPO / MTP TO LC	\$ 242.99
3732579	MSAT2SAT3	TURN AN MSATA HOST CONNECTION INTO A STANDARD SATA PORT-MSATA TO SATA ADAPTER-MI	\$ 19.99

3944036	MSDREADU2OTG	MICRO SD TO MICRO USB / USB OTG ADAPTER CARD READER FOR ANDROID DEVICES	\$ 13.99
4386687	MSDREADU3CA	TRANSFER PHOTOS & VIDEO FROM A MICRO SD CARD TO YOUR USB C OR USB A ENABLED LAPTOP	\$ 28.99
4631870	MST30C2DPPD	POWER AND CHARGE YOUR LAPTOP THROUGH USB TYPE-C (5GBPS) AND CREATE A DUAL-MONITOR	\$ 237.99
4995646	MST30C2HDPD	DUAL MONITOR USB C DOCK, 2.5 SSD/HDD BAY	\$ 274.99
5123287	MST30C2HHPD	USB-C DOCK - 60W PD WINDOWS DUAL MONITOR	\$ 249.99
4648327	MSTCDP122DP	CONNECT TWO DISPLAYS TO A SINGLE USB TYPE C PORT - WORKS WITH USB-C DEVICES W/ D	\$ 97.99
4818021	MSTCDP122HD	CONNECT 2X INDEPENDENT DISPLAYS TO ONE USB TYPE C PORT - 4K - WORKS WITH USB C W	\$ 99.99
4927199	MSTCDP123DP	USE THIS ADAPTER TO CONNECT THREE INDEPENDENT DISPLAYS TO A SINGLE USB TYPE-C PORT	\$ 134.99
5043148	MSTCDP123HD	USB C TO HDMI SPLITTER - 3-PORT MST HUB	\$ 142.99
4197524	MSTDP122DP	USE THIS ADAPTER TO CONNECT TWO INDEPENDENT DISPLAYS TO A SINGLE DP 1.2 PORT - W	\$ 99.99
3833663	MSTDP123DP	USE THIS ADAPTER TO CONNECT THREE INDEPENDENT DISPLAYS TO A SINGLE DP 1.2 PORT -	\$ 140.99
4299907	MSTDP123HD	USE THIS ADAPTER TO CONNECT THREE INDEPENDENT DISPLAYS TO A SINGLE DP 1.2 PORT -	\$ 165.99
4197525	MSTDP124DP	USE THIS ADAPTER TO CONNECT FOUR INDEPENDENT DISPLAYS TO A SINGLE DP 1.2 PORT -	\$ 184.99
4197533	MSTMDP122DP	USE THIS ADAPTER TO CONNECT TWO INDEPENDENT DISPLAYS TO A SINGLE MDP 1.2 PORT -	\$ 99.99
3833666	MSTMDP123DP	USE THIS ADAPTER TO CONNECT THREE INDEPENDENT DISPLAYS TO A SINGLE MDP 1.2 PORT	\$ 140.99
4299908	MSTMDP123HD	USE THIS ADAPTER TO CONNECT THREE INDEPENDENT DISPLAYS TO A SINGLE MDP 1.2 PORT	\$ 146.99
4210584	MSTMDP124DP	USE THIS ADAPTER TO CONNECT FOUR INDEPENDENT DISPLAYS TO A SINGLE MDP 1.2 PORT -	\$ 184.99
3930230	MSTP3MDPUGBK	ENHANCE YOUR MICROSOFT SURFACE BY ADDING HDMI OR VGA VIDEO OUTPUTS, GIGABIT ETHERNET	\$ 75.99
4231827	MSTS3MDPUGBK	ENHANCE YOUR MICROSOFT SURFACE BY ADDING HDMI OR VGA VIDEO OUTPUTS, GIGABIT ETHERNET	\$ 71.99
2847469	MU10MMS	10 FT SLIM 3.5MM STEREO AUDIO CABLE MM	\$ 7.99
2852575	MU12MF	THIS 12FT PC SPEAKER EXTENSION CABLE CONNECTS TO THE 3.5MM AUDIO OUT PORT ON A	\$ 7.99
2847470	MU15MMS	15 FT SLIM 3.5MM STEREO AUDIO CABLE MM	\$ 7.99
2711900	MU1MFRCA	6 FT STEREO AUDIO CABLE - 3.5MM MALE TO 2X RCA FEMALE	\$ 6.99
3325142	MU1MMFS	EXTEND THE CONNECTION DISTANCE BETWEEN YOUR IPHONE, MP3 PLAYER OR OTHER MOBILE A	\$ 7.99
3554304	MU1MMMSWH	LISTEN TO YOUR IPOD / MP3 PLAYER ON YOUR CAR OR HOME STEREO - MALE TO MALE 3.5M	\$ 8.99
2738756	MU1MMS	1 FT SLIM 3.5MM STEREO AUDIO CABLE - M/M	\$ 6.99
2847471	MU1MMS2RA	1FT 3.5MM RIGHT ANGLE STEREO AUDIO CABLE	\$ 6.99
2847472	MU1MMSRA	3.5MM TO RIGHT ANGLE STEREO AUDIO CABLE	\$ 6.99
3686072	MU2MMFS	EXTEND THE REACH OF YOUR MOBILE AUDIO DEVICE FROM YOUR HEADPHONES/EARPHONES OR Y	\$ 8.99
3554305	MU2MMMSWH	LISTEN TO YOUR IPOD / MP3 PLAYER ON YOUR CAR OR HOME STEREO - MALE TO MALE 3.5M	\$ 9.99
3554306	MU3MMMSWH	LISTEN TO YOUR IPOD / MP3 PLAYER ON YOUR CAR OR HOME STEREO - MALE TO MALE 3.5M	\$ 10.99
3123687	MU3MMRCA	CONNECT YOUR COMPUTER OR AUDIO PLAYER TO AN RCA AUDIO DEVICE - MINI JACK TO RCA	\$ 8.99
2847473	MU3MMS	3FT SLIM 3.5MM STEREO AUDIO CABLE - M/M - THIS 3.5MM STEREO AUDIO CABLE IS A PER	\$ 6.99
2847474	MU3MMS2RA	3FT 3.5MM RIGHT ANGLE STEREO AUDIO CABLE	\$ 7.99
2847475	MU3MMSRA	3.5MM TO RIGHT ANGLE STEREO AUDIO CABLE	\$ 6.99
2711901	MU6MF	EXTEND THE CONNECTION DISTANCE BETWEEN YOUR COMPUTER AND SPEAKERS BY UP TO 6-FOOT	\$ 6.99
2711902	MU6MM	6FT STEREO AUDIO CABLE - RCA CABLE - RCA Y ADAPTER - 3.5 TO RCA CABLE	\$ 6.99
2560959	MU6MMRCA	CONNECT YOUR COMPUTER OR AUDIO PLAYER TO AN RCA AUDIO DEVICE - 6FT STEREO AUDIO	\$ 7.99
2847476	MU6MMS	6FT SLIM 3.5MM STEREO AUDIO CABLE -M/M -THIS 3.5MM STEREO AUDIO CABLE IS A PERFECT	\$ 6.99
2856011	MU6MMS2RA	6FT 3.5MM RIGHT ANGLE STEREO AUDIO CABLE	\$ 7.99
2847477	MU6MMSRA	3.5MM TO RIGHT ANGLE STEREO AUDIO CABLE	\$ 7.99
3890331	MUFMRCA	CONNECT YOUR COMPUTER OR AUDIO DEVICE (IPOD, MP3 PLAYER, ETC.) TO A STEREO WITH	\$ 6.99
3325143	MUHSMF1M	EXTEND THE CONNECTION DISTANCE BETWEEN YOUR IPHONE, MOBILE PHONE OR COMPUTER HEAD	\$ 7.99
3325144	MUHSMF2M	EXTEND THE CONNECTION DISTANCE BETWEEN YOUR IPHONE, MOBILE PHONE OR COMPUTER HEAD	\$ 8.99
2711903	MUMFRCA	CONNECT YOUR COMPUTER OR AUDIO PLAYER TO AN RCA AUDIO DEVICE WITH STANDARD RCA C	\$ 6.99
2011016	MUY1MFF	THIS 3.5MM STEREO SPLITTER CABLE/Y-CABLE FEATURES ONE 3.5MM MALE AND TWO 3.5MM F	\$ 6.99
3554307	MUY1MFFADP	SPLIT THE AUDIO FROM YOUR IPOD / MP3 PLAYER TO TWO SETS OF HEADPHONES - MINI JACK	\$ 8.99
3872645	MUY1MFFADPW	WHITE SLIM MINI JACK HEADPHONE SPLITTER CABLE ADAPTER - 3.5MM MALE TO 2X 3.5MM F	\$ 8.99
3256156	MUY1MFFS	SPLIT ONE HEADPHONE JACK INTO TWO SEPARATE JACKS - 3.5MM AUDIO SPLITTER - MINI JACK	\$ 7.99
2989284	MUYHSFMM	CONNECT A 4-POSITION HEADSET WITH AUDIO AND MICROPHONE INPUT TO YOUR DESKTOP OR	\$ 10.99
2922142	MUYHSMFF	TURNS A 3.5MM AUDIO OUTPUT PORT INTO TWO DISTINCT PORTS -ONE 3.5MM HEADPHONE JACK	\$ 10.99
3554308	MUYHSMFFADW	TURNS A 3.5MM COMBO HEADPHONE/MICROPHONE PORT INTO TWO DISTINCT PORTS -HEADPHONE	\$ 12.99
1087775	MXT100	EXTEND YOUR VGA MONITOR CABLE OR MOUSE CABLE BY 6FT - 6FT RS232 CABLE - 6FT DB9	\$ 7.99
2966517	MXT100_25	25 FT STRAIGHT THROUGH SERIAL CABLE - DB9 M/F	\$ 11.99
1147428	MXT10010	THIS 9-PIN STRAIGHT THROUGH SERIAL CABLE FEATURES A DB9 MALE CONNECTOR AND A DB9	\$ 7.99
3417150	MXT1001MBK	EXTEND THE CONNECTION BETWEEN YOUR DB9 SERIAL DEVICES BY UP TO 1M - DB9 EXTENSION	\$ 6.99
3417151	MXT1002MBK	EXTEND THE CONNECTION BETWEEN YOUR DB9 SERIAL DEVICES BY UP TO 2M - DB9 EXTENSION	\$ 7.99
3389131	MXT1003	3FT STRAIGHT THROUGH SERIAL	\$ 6.99
3417152	MXT1003MBK	EXTEND THE CONNECTION BETWEEN YOUR DB9 SERIAL DEVICES BY UP TO 3M - DB9 EXTENSION	\$ 8.99
3417153	MXT10050CMBK	EXTEND THE CONNECTION BETWEEN YOUR DB9 SERIAL DEVICES BY UP TO 0.5M - DB9 EXTENSION	\$ 6.99
2425491	MXT100FF	THIS 6FT STRAIGHT THROUGH SERIAL CABLE FEATURES TWO DB9 FEMALE (DB9F) CONNECTORS	\$ 7.99
2711908	MXT101	6FT VGA MONITOR EXTENSION CABLE - M/F	\$ 7.99
2455265	MXT10110	THIS HIGH QUALITY 10FT SVGA/VGA MONITOR EXTENSION CABLE FEATURES A HIGH DENSITY	\$ 7.99
1209235	MXT101HQ	6FT VGA CABLE - VGA VIDEO CABLE - VGA MONITOR CABLE - HD15 TO HD15 CABLE - VGA E	\$ 12.99
1171846	MXT101HQ_150	EXTEND YOUR VGA MONITOR CONNECTIONS BY 200FT - 150FT VGA CABLE - 150FT VGA VIDEO	\$ 93.99
1945441	MXT101HQ_50	50FT VGA CABLE - VGA VIDEO CABLE - VGA MONITOR CABLE - HD15 TO HD15 CABLE - VGA	\$ 64.99
2711906	MXT101HQ10	10FT VGA CABLE - VGA VIDEO CABLE - VGA MONITOR CABLE - HD15 TO HD15 CABLE - VGA	\$ 19.99
2711912	MXT101HQ-100	100FT VGA CABLE - VGA VIDEO CABLE - VGA MONITOR CABLE - HD15 TO HD15 CABLE - VGA	\$ 72.99
2711913	MXT101HQ-200	EXTEND YOUR VGA MONITOR CONNECTIONS BY 200FT - 200FT VGA CABLE - 200FT VGA VIDEO	\$ 121.99
2711905	MXT101HQ-25	25FT VGA CABLE - VGA VIDEO CABLE - VGA MONITOR CABLE - HD15 TO HD15 CABLE - VGA	\$ 29.99
2434714	MXT101HQ3	CONNECT YOUR VGA MONITOR WITH THE HIGHEST QUALITY CONNECTION AVAILABLE - 3FT VGA	\$ 11.99
2455266	MXT101HQ35	35FT VGA CABLE - VGA VIDEO CABLE - VGA MONITOR CABLE - HD15 TO HD15 CABLE - VGA	\$ 45.99

1169023	MXT101LP15	STARTECH.COMS PREMIUM VGA VIDEO EXTENSION CABLES ARE DESIGNED TO PROVIDE THE HIG	\$ 22.99
495794	MXT101MM	ATTACH A PC VGA PORT TO A SWITCHBOX - 6FT VGA CABLE - 6FT VGA VIDEO CABLE - 6FT	\$ 7.99
2455280	MXT101MM10	VGA CABLE - VGA VIDEO CABLE - 10FT VGA MONITOR CABLE - HD15 TO HD15 CABLE	\$ 8.99
2455281	MXT101MM15	ATTACH A PC VGA PORT TO A SWITCHBOX - 15FT VGA CABLE - 15FT VGA VIDEO CABLE - 15	\$ 9.99
2455268	MXT101MMH100	CONNECT YOUR VGA MONITOR WITH THE HIGHEST QUALITY CONNECTION AVAILABLE - 100FT V	\$ 76.99
2585725	MXT101MMHD15	15FT 90 DEGREE DOWN ANGLED VGA CABLE	\$ 24.99
2585726	MXT101MMHD6	6 FT 90 DEGREE DOWN ANGLED VGA CABLE	\$ 13.99
1105612	MXT101MMHQ	CONNECT YOUR VGA MONITOR WITH THE HIGHEST QUALITY CONNECTION AVAILABLE - 6FT VGA	\$ 14.99
2703361	MXT101MMHQ1	CONNECT YOUR VGA MONITOR WITH THE HIGHEST QUALITY CONNECTION AVAILABLE - 1FT VGA	\$ 8.99
2554626	MXT101MMHQ10	CONNECT YOUR VGA MONITOR WITH THE HIGHEST QUALITY CONNECTION AVAILABLE - 10FT VG	\$ 18.99
2703362	MXT101MMHQ20	CONNECT YOUR VGA MONITOR WITH THE HIGHEST QUALITY CONNECTION AVAILABLE - 20FT VG	\$ 26.99
495795	MXT101MMHQ25	CONNECT YOUR VGA MONITOR WITH THE HIGHEST QUALITY CONNECTION AVAILABLE - 25FT VG	\$ 29.99
2434707	MXT101MMHQ3	CONNECT YOUR VGA MONITOR WITH THE HIGHEST QUALITY CONNECTION AVAILABLE - 3FT VGA	\$ 9.99
2703363	MXT101MMHQ30	CONNECT YOUR VGA MONITOR WITH THE HIGHEST QUALITY CONNECTION AVAILABLE - 30FT VG	\$ 30.99
2455269	MXT101MMHQ35	CONNECT YOUR VGA MONITOR WITH THE HIGHEST QUALITY CONNECTION AVAILABLE - 35FT VG	\$ 39.99
2880427	MXT101MMHQ40	CONNECT YOUR VGA MONITOR WITH THE HIGHEST QUALITY CONNECTION AVAILABLE - 40FT VG	\$ 36.99
2907460	MXT101MMHQ45	CONNECT YOUR VGA MONITOR WITH THE HIGHEST QUALITY CONNECTION AVAILABLE - 45FT VG	\$ 37.99
495796	MXT101MMHQ50	CONNECT YOUR VGA MONITOR WITH THE HIGHEST QUALITY CONNECTION AVAILABLE - 50FT VG	\$ 39.99
2851296	MXT101MMHQ55	55 FT HIGH RES MONITOR VGA CABLE	\$ 68.99
2943763	MXT101MMHQ60	CONNECT YOUR VGA MONITOR WITH THE HIGHEST QUALITY CONNECTION AVAILABLE - 60FT VG	\$ 72.99
2455270	MXT101MMHQ75	CONNECT YOUR VGA MONITOR WITH THE HIGHEST QUALITY CONNECTION AVAILABLE - 75FT VG	\$ 77.99
1169025	MXT101MMLP10	CONNECT YOUR VGA MONITOR WITH THE HIGHEST QUALITY CONNECTION AVAILABLE - 10FT VG	\$ 18.99
1169026	MXT101MMLP15	CONNECT YOUR VGA MONITOR WITH THE HIGHEST QUALITY CONNECTION AVAILABLE - 15FT VG	\$ 23.99
1169027	MXT101MMLP6	VGA CABLE - 6FT VGA VIDEO CABLE - VGA MONITOR CABLE - HD15 TO HD15 CABLE - VGA E	\$ 13.99
3732582	MXT101PMM25	MAKE A HIGH QUALITY VGA CONNECTION TO A MONITOR/PROJECTOR EVEN THROUGH WALLS OR	\$ 91.99
3735891	MXT101PMM35	MAKE A HIGH QUALITY VGA CONNECTION TO A MONITOR/PROJECTOR EVEN THROUGH WALLS OR	\$ 125.99
2852577	MXT105	15 FT VGA MONITOR EXTENSION CABLE - HD15 M/F	\$ 8.99
495797	MXT105HQ	EXTEND YOUR VGA MONITOR CONNECTION WITHOUT LOSING VIDEO SIGNAL QUALITY - 15FT VG	\$ 19.99
2711907	MXT105MMHQ	CONNECT YOUR VGA MONITOR WITH THE HIGHEST QUALITY CONNECTION AVAILABLE - 15FT VG	\$ 25.99
3411433	MXT106	EXTEND THE CONNECTION BETWEEN YOUR DB9 SERIAL DEVICES BY UP TO 15FT - DB9 EXTENS	\$ 9.99
2950598	MXTHQMM15A	MAKE VGA VIDEO AND AUDIO CONNECTIONS USING A SINGLE, HIGH QUALITY CABLE - 15FT V	\$ 32.99
2967039	MXTHQMM25A	MAKE VGA VIDEO AND AUDIO CONNECTIONS USING A SINGLE, HIGH QUALITY CABLE - 25FT V	\$ 46.99
2967040	MXTHQMM30A	MAKE VGA VIDEO AND AUDIO CONNECTIONS USING A SINGLE, HIGH QUALITY CABLE - 30FT V	\$ 45.99
2967041	MXTHQMM35A	MAKE VGA VIDEO AND AUDIO CONNECTIONS USING A SINGLE, HIGH QUALITY CABLE - 35FT V	\$ 55.99
2967042	MXTHQMM50A	MAKE VGA VIDEO AND AUDIO CONNECTIONS USING A SINGLE, HIGH QUALITY CABLE - 50FT V	\$ 79.99
1837831	MXTHQMM6A	MAKE VGA VIDEO AND AUDIO CONNECTIONS USING A SINGLE, HIGH QUALITY CABLE - 6FT VG	\$ 14.99
2400638	MXTMMHQ18IN	VGA CABLE - VGA VIDEO CABLE - VGA MONITOR CABLE - HD15 TO HD15 CABLE	\$ 11.99
5158846	N6PAT10BKS	10 FT BLACK CAT6 ETHERNET CABLE - SLIM	\$ 7.99
5158847	N6PAT10BLS	10 FT BLUE CAT6 ETHERNET CABLE - SLIM	\$ 7.99
5158848	N6PAT10GRS	10 FT GRAY CAT6 ETHERNET CABLE - SLIM	\$ 7.99
5158849	N6PAT1BKS	1 FT BLACK CAT6 ETHERNET CABLE - SLIM	\$ 5.99
5158850	N6PAT1BLS	1 FT BLUE CAT6 ETHERNET CABLE - SLIM	\$ 5.99
5158851	N6PAT1GRS	1 FT GRAY CAT6 ETHERNET CABLE - SLIM	\$ 5.99
5158857	N6PAT3BKS	3 FT BLACK CAT6 ETHERNET CABLE - SLIM	\$ 6.99
5158858	N6PAT3BLS	3 FT BLUE CAT6 ETHERNET CABLE - SLIM	\$ 6.99
5158859	N6PAT3GRS	3 FT GRAY CAT6 ETHERNET CABLE - SLIM	\$ 6.99
5158860	N6PAT6BKS	6 FT BLACK CAT6 ETHERNET CABLE - SLIM	\$ 6.99
5158861	N6PAT6BLS	6 FT BLUE CAT6 ETHERNET CABLE - SLIM	\$ 6.99
5158862	N6PAT6GRS	6 FT GRAY CAT6 ETHERNET CABLE - SLIM	\$ 6.99
5158863	N6PAT6INBKS	6 IN BLACK CAT6 ETHERNET CABLE - SLIM	\$ 5.99
5158864	N6PAT6INBLS	6 IN BLUE CAT6 ETHERNET CABLE - SLIM	\$ 5.99
5158865	N6PAT6INGRS	6 IN GRAY CAT6 ETHERNET CABLE - SLIM	\$ 5.99
2746174	N6PATCH100BK	100FT BLACK SNAGLESS CAT6 PATCH CABLE	\$ 38.99
2746175	N6PATCH100BL	100FT BLUE SNAGLESS CAT6 UTP PATCH CABLE	\$ 28.99
2746176	N6PATCH100GN	100FT GREEN SNAGLESS CAT6 PATCH CABLE	\$ 38.99
2746177	N6PATCH100GR	100FT GRAY SNAGLESS CAT6 UTP PATCH CABLE	\$ 38.99
2746178	N6PATCH100OR	100FT ORANGE SNAGLESS CAT6 PATCH CABLE	\$ 38.99
2746179	N6PATCH100PL	100FT PURPLE SNAGLESS CAT6 PATCH CABLE	\$ 38.99
2746180	N6PATCH100RD	100FT RED SNAGLESS CAT6 UTP PATCH CABLE	\$ 38.99
2746181	N6PATCH100WH	100FT WHITE SNAGLESS CAT6 PATCH CABLE	\$ 38.99
2746182	N6PATCH100YL	100FT YELLOW SNAGLESS CAT6 PATCH CABLE	\$ 38.99
1770029	N6PATCH10BK	MAKE POWER-OVER-ETHERNET-CAPABLE GIGABIT NETWORK CONNECTIONS - 10FT CAT 6 PATCH	\$ 8.99
1728949	N6PATCH10BL	MAKE POWER-OVER-ETHERNET-CAPABLE GIGABIT NETWORK CONNECTIONS - 10FT CAT 6 PATCH	\$ 8.99
2711669	N6PATCH10GN	MAKE POWER-OVER-ETHERNET-CAPABLE GIGABIT NETWORK CONNECTIONS - 10FT CAT 6 PATCH	\$ 8.99
2711670	N6PATCH10GR	MAKE POWER-OVER-ETHERNET-CAPABLE GIGABIT NETWORK CONNECTIONS - 10FT CAT 6 PATCH	\$ 8.99
2711671	N6PATCH10OR	MAKE POWER-OVER-ETHERNET-CAPABLE GIGABIT NETWORK CONNECTIONS - 10FT CAT 6 PATCH	\$ 8.99
2711672	N6PATCH10PL	MAKE POWER-OVER-ETHERNET-CAPABLE GIGABIT NETWORK CONNECTIONS - 10FT CAT 6 PATCH	\$ 8.99
2711673	N6PATCH10RD	MAKE POWER-OVER-ETHERNET-CAPABLE GIGABIT NETWORK CONNECTIONS - 10FT CAT 6 PATCH	\$ 8.99
2610010	N6PATCH10WH	10FT WHITE SNAGLESS CAT6 UTP PATCH CABLE	\$ 8.99
2711674	N6PATCH10YL	MAKE POWER-OVER-ETHERNET-CAPABLE GIGABIT NETWORK CONNECTIONS - 10FT CAT 6 PATCH	\$ 8.99
4927161	N6PATCH125BK	PATCH CABLE - RJ-45 - MALE - RJ-45 - MALE - UNSHIELDED TWISTED PAIR (UTP) - 125	\$ 35.99
4922356	N6PATCH125BL	MAKE GIGABIT ETHERNET CONNECTIONS WITH POE SUPPORT - 125FT CAT6 CABLE - CAT6 ETH	\$ 35.99

4922357	N6PATCH125GN	MAKE GIGABIT ETHERNET CONNECTIONS WITH POE SUPPORT - 125FT CAT6 CABLE - CAT6 ETH	\$ 35.99
4922358	N6PATCH125GR	MAKE GIGABIT ETHERNET CONNECTIONS WITH POE SUPPORT - 125FT CAT6 CABLE - CAT6 ETH	\$ 35.99
4922359	N6PATCH125OR	MAKE GIGABIT ETHERNET CONNECTIONS WITH POE SUPPORT - 125FT CAT6 CABLE - CAT6 ETH	\$ 35.99
4922360	N6PATCH125PL	MAKE GIGABIT ETHERNET CONNECTIONS WITH POE SUPPORT - 125FT CAT6 CABLE - CAT6 ETH	\$ 35.99
4922361	N6PATCH125RD	MAKE GIGABIT ETHERNET CONNECTIONS WITH POE SUPPORT - 125FT CAT6 CABLE - CAT6 ETH	\$ 35.99
4922362	N6PATCH125WH	MAKE GIGABIT ETHERNET CONNECTIONS WITH POE SUPPORT - 125FT CAT6 CABLE - CAT6 ETH	\$ 35.99
4927162	N6PATCH125YL	PATCH CABLE - RJ-45 - MALE - RJ-45 - MALE - UNSHIELDED TWISTED PAIR (UTP) - 125	\$ 35.99
4927163	N6PATCH12BK	PATCH CABLE - RJ-45 - MALE - RJ-45 - MALE - UNSHIELDED TWISTED PAIR (UTP) - 12 -	\$ 7.99
4922363	N6PATCH12BL	MAKE GIGABIT ETHERNET CONNECTIONS WITH POE SUPPORT - 12FT CAT6 CABLE - CAT6 ETHE	\$ 7.99
4927164	N6PATCH12GN	PATCH CABLE - RJ-45 - MALE - RJ-45 - MALE - UNSHIELDED TWISTED PAIR (UTP) - 12 F	\$ 7.99
4922364	N6PATCH12GR	MAKE GIGABIT ETHERNET CONNECTIONS WITH POE SUPPORT - 12FT CAT6 CABLE - CAT6 ETHE	\$ 7.99
4922365	N6PATCH12OR	12 FT ORANGE SNAGLESS CAT6 PATCH CABLE	\$ 7.99
4922366	N6PATCH12PL	12 FT PURPLE SNAGLESS CAT6 PATCH CABLE	\$ 7.99
4927165	N6PATCH12RD	PATCH CABLE - RJ-45 - MALE - RJ-45 - MALE - UNSHIELDED TWISTED PAIR (UTP) - 12 F	\$ 7.99
4922367	N6PATCH12WH	12 FT WHITE SNAGLESS CAT6 PATCH CABLE	\$ 7.99
4892011	N6PATCH12YL	MAKE GIGABIT ETHERNET CONNECTIONS WITH POE SUPPORT12FT CAT6 CABLECAT6 ETHERNET C	\$ 7.99
4908557	N6PATCH14BK	14 FT BLACK SNAGLESS CAT6 PATCH CABLE	\$ 8.99
4892012	N6PATCH14BL	MAKE GIGABIT ETHERNET CONNECTIONS WITH POE SUPPORT14FT CAT6 CABLECAT6 ETHERNET C	\$ 8.99
4927166	N6PATCH14GN	PATCH CABLE - RJ-45 - MALE - RJ-45 - MALE - UNSHIELDED TWISTED PAIR (UTP) - 14 F	\$ 8.99
4922368	N6PATCH14GR	14 FT GRAY SNAGLESS CAT6 PATCH CABLE	\$ 8.99
4922369	N6PATCH14OR	14 FT ORANGE SNAGLESS CAT6 PATCH CABLE	\$ 8.99
4922370	N6PATCH14PL	14 FT PURPLE SNAGLESS CAT6 PATCH CABLE	\$ 8.99
4934558	N6PATCH14RD	14 FT RED SNAGLESS CAT6 PATCH CABLE	\$ 8.99
4922371	N6PATCH14WH	14 FT WHITE SNAGLESS CAT6 PATCH CABLE	\$ 8.99
4908558	N6PATCH14YL	14 FT YELLOW SNAGLESS CAT6 PATCH CABLE	\$ 8.99
4927167	N6PATCH150BK	PATCH CABLE - RJ-45 - MALE - RJ-45 - MALE - UNSHIELDED TWISTED PAIR (UTP) - 150	\$ 45.99
4922372	N6PATCH150BL	150 FT BLUE SNAGLESS CAT6 PATCH CABLE	\$ 45.99
4922373	N6PATCH150GN	150 FT GREEN SNAGLESS CAT6 PATCH CABLE	\$ 45.99
4922374	N6PATCH150GR	150 FT GRAY SNAGLESS CAT6 PATCH CABLE	\$ 45.99
4922375	N6PATCH150OR	150 FT ORANGE SNAGLESS CAT6 PATCH CABLE	\$ 45.99
4922376	N6PATCH150PL	150 FT PURPLE SNAGLESS CAT6 PATCH CABLE	\$ 45.99
4922377	N6PATCH150RD	150 FT RED SNAGLESS CAT6 PATCH CABLE	\$ 45.99
4922378	N6PATCH150WH	150 FT WHITE SNAGLESS CAT6 PATCH CABLE	\$ 45.99
4922379	N6PATCH150YL	150 FT YELLOW SNAGLESS CAT6 PATCH CABLE	\$ 45.99
2711675	N6PATCH15BK	MAKE POWER-OVER-ETHERNET-CAPABLE GIGABIT NETWORK CONNECTIONS - 15FT CAT 6 PATCH	\$ 8.99
1728950	N6PATCH15BL	MAKE POWER-OVER-ETHERNET-CAPABLE GIGABIT NETWORK CONNECTIONS - 15FT CAT 6 PATCH	\$ 8.99
2674342	N6PATCH15GN	MAKE POWER-OVER-ETHERNET-CAPABLE GIGABIT NETWORK CONNECTIONS - 15FT CAT 6 PATCH	\$ 8.99
2711676	N6PATCH15GR	MAKE POWER-OVER-ETHERNET-CAPABLE GIGABIT NETWORK CONNECTIONS - 15FT CAT 6 PATCH	\$ 8.99
2711677	N6PATCH15OR	MAKE POWER-OVER-ETHERNET-CAPABLE GIGABIT NETWORK CONNECTIONS - 15FT CAT 6 PATCH	\$ 8.99
2711678	N6PATCH15PL	MAKE POWER-OVER-ETHERNET-CAPABLE GIGABIT NETWORK CONNECTIONS - 15FT CAT 6 PATCH	\$ 8.99
2711679	N6PATCH15RD	MAKE POWER-OVER-ETHERNET-CAPABLE GIGABIT NETWORK CONNECTIONS - 15FT CAT 6 PATCH	\$ 8.99
2711680	N6PATCH15WH	MAKE POWER-OVER-ETHERNET-CAPABLE GIGABIT NETWORK CONNECTIONS - 15FT CAT 6 PATCH	\$ 8.99
2711681	N6PATCH15YL	MAKE POWER-OVER-ETHERNET-CAPABLE GIGABIT NETWORK CONNECTIONS - 15FT CAT 6 PATCH	\$ 8.99
4908559	N6PATCH1BK	1 FT BLACK SNAGLESS CAT6 PATCH CABLE	\$ 6.99
4882613	N6PATCH1BL	MAKE GIGABIT ETHERNET CONNECTIONS WITH POE SUPPORT - 1FT CAT6 CABLE - 1 FT CAT6	\$ 6.99
4922380	N6PATCH1GN	1 FT GREEN SNAGLESS CAT6 PATCH CABLE	\$ 6.99
4882614	N6PATCH1GR	MAKE GIGABIT ETHERNET CONNECTIONS WITH POE SUPPORT - 1FT CAT6 CABLE - 1 FT CAT6	\$ 6.99
4922381	N6PATCH1OR	1 FT ORANGE SNAGLESS CAT6 PATCH CABLE	\$ 6.99
4922382	N6PATCH1PL	1 FT PURPLE SNAGLESS CAT6 PATCH CABLE	\$ 6.99
4927168	N6PATCH1RD	PATCH CABLE - RJ-45 - MALE - RJ-45 - MALE - UNSHIELDED TWISTED PAIR (UTP) - 1 MI	\$ 6.99
4922383	N6PATCH1WH	1 FT WHITE SNAGLESS CAT6 PATCH CABLE	\$ 6.99
4892013	N6PATCH1YL	MAKE GIGABIT ETHERNET CONNECTIONS WITH POE SUPPORT1FT CAT6 CABLE1 FT CAT6 ETHERN	\$ 6.99
4908560	N6PATCH20BK	20 FT BLACK SNAGLESS CAT6 PATCH CABLE	\$ 10.99
4882615	N6PATCH20BL	20 FT BLUE SNAGLESS CAT6 PATCH CABLE	\$ 10.99
4882616	N6PATCH20GN	20 FT GREEN SNAGLESS CAT6 PATCH CABLE	\$ 10.99
4922384	N6PATCH20GR	20 FT GRAY SNAGLESS CAT6 PATCH CABLE	\$ 10.99
4927169	N6PATCH20OR	PATCH CABLE - RJ-45 - MALE - RJ-45 - MALE - UNSHIELDED TWISTED PAIR (UTP) - 20 F	\$ 10.99
4927170	N6PATCH20PL	PATCH CABLE - RJ-45 - MALE - RJ-45 - MALE - UNSHIELDED TWISTED PAIR (UTP) - 20 F	\$ 10.99
4927171	N6PATCH20RD	PATCH CABLE - RJ-45 - MALE - RJ-45 - MALE - UNSHIELDED TWISTED PAIR (UTP) - 20 F	\$ 10.99
4927172	N6PATCH20WH	PATCH CABLE - RJ-45 - MALE - RJ-45 - MALE - UNSHIELDED TWISTED PAIR (UTP) - 20 F	\$ 10.99
4892014	N6PATCH20YL	MAKE GIGABIT ETHERNET CONNECTIONS WITH POE SUPPORT20FT CAT6 CABLECAT6 ETHERNET C	\$ 10.99
2711682	N6PATCH25BK	MAKE POWER-OVER-ETHERNET-CAPABLE GIGABIT NETWORK CONNECTIONS - 25FT CAT 6 PATCH	\$ 13.99
1728951	N6PATCH25BL	MAKE POWER-OVER-ETHERNET-CAPABLE GIGABIT NETWORK CONNECTIONS - 25FT CAT 6 PATCH	\$ 13.99
2711683	N6PATCH25GN	MAKE POWER-OVER-ETHERNET-CAPABLE GIGABIT NETWORK CONNECTIONS - 25FT CAT 6 PATCH	\$ 13.99
2711684	N6PATCH25GR	MAKE POWER-OVER-ETHERNET-CAPABLE GIGABIT NETWORK CONNECTIONS - 25FT CAT 6 PATCH	\$ 13.99
2711685	N6PATCH25OR	MAKE POWER-OVER-ETHERNET-CAPABLE GIGABIT NETWORK CONNECTIONS - 25FT CAT 6 PATCH	\$ 13.99
2711686	N6PATCH25PL	MAKE POWER-OVER-ETHERNET-CAPABLE GIGABIT NETWORK CONNECTIONS - 25FT CAT 6 PATCH	\$ 13.99
2711687	N6PATCH25RD	MAKE POWER-OVER-ETHERNET-CAPABLE GIGABIT NETWORK CONNECTIONS - 25FT CAT 6 PATCH	\$ 13.99
2711688	N6PATCH25WH	MAKE POWER-OVER-ETHERNET-CAPABLE GIGABIT NETWORK CONNECTIONS - 25FT CAT 6 PATCH	\$ 13.99
2711689	N6PATCH25YL	MAKE POWER-OVER-ETHERNET-CAPABLE GIGABIT NETWORK CONNECTIONS - 25FT CAT 6 PATCH	\$ 13.99
4892015	N6PATCH2BK	MAKE GIGABIT ETHERNET CONNECTIONS WITH POE SUPPORT2FT CAT6 CABLE2 FT CAT6 ETHERN	\$ 10.99
4892016	N6PATCH2BL	MAKE GIGABIT ETHERNET CONNECTIONS WITH POE SUPPORT2FT CAT6 CABLE2 FT CAT6 ETHERN	\$ 6.99

4882617	N6PATCH2GN	2 FT GREEN SNAGLESS CAT6 PATCH CABLE	\$ 7.99
4922385	N6PATCH2GR	2 FT GRAY SNAGLESS CAT6 PATCH CABLE	\$ 10.99
4922386	N6PATCH2OR	2 FT ORANGE SNAGLESS CAT6 PATCH CABLE	\$ 6.99
4927173	N6PATCH2PL	PATCH CABLE - RJ-45 - MALE - RJ-45 - MALE - UNSHIELDED TWISTED PAIR (UTP) - 2 FE	\$ 6.99
4927174	N6PATCH2RD	PATCH CABLE - RJ-45 - MALE - RJ-45 - MALE - UNSHIELDED TWISTED PAIR (UTP) - 2 FE	\$ 6.99
4922387	N6PATCH2WH	2 FT WHITE SNAGLESS CAT6 PATCH CABLE	\$ 6.99
4892017	N6PATCH2YL	MAKE GIGABIT ETHERNET CONNECTIONS WITH POE SUPPORT2FT CAT6 CABLE2 FT CAT6 ETHERN	\$ 6.99
4917019	N6PATCH30BK	30 FT BLACK SNAGLESS CAT6 PATCH CABLE	\$ 13.99
4917020	N6PATCH30BL	30 FT BLUE SNAGLESS CAT6 PATCH CABLE	\$ 13.99
4927175	N6PATCH30GN	PATCH CABLE - RJ-45 - MALE - RJ-45 - MALE - UNSHIELDED TWISTED PAIR (UTP) - 30 F	\$ 13.99
4922388	N6PATCH30GR	30 FT GRAY SNAGLESS CAT6 PATCH CABLE	\$ 13.99
4922389	N6PATCH30OR	30 FT ORANGE SNAGLESS CAT6 PATCH CABLE	\$ 13.99
4927176	N6PATCH30PL	PATCH CABLE - RJ-45 - MALE - RJ-45 - MALE - UNSHIELDED TWISTED PAIR (UTP) - 30 F	\$ 13.99
4927177	N6PATCH30RD	PATCH CABLE - RJ-45 - MALE - RJ-45 - MALE - UNSHIELDED TWISTED PAIR (UTP) - 30 F	\$ 13.99
4927178	N6PATCH30WH	PATCH CABLE - RJ-45 - MALE - RJ-45 - MALE - UNSHIELDED TWISTED PAIR (UTP) - 30 F	\$ 13.99
4892018	N6PATCH30YL	MAKE GIGABIT ETHERNET CONNECTIONS WITH POE SUPPORT30FT CAT6 CABLECAT6 ETHERNET C	\$ 13.99
2746183	N6PATCH35BK	35FT BLACK SNAGLESS CAT6 UTP PATCH CABLE	\$ 15.99
2746184	N6PATCH35BL	35 FT BLUE SNAGLESS CAT6 UTP PATCH CABLE	\$ 15.99
2746185	N6PATCH35GN	35FT GREEN SNAGLESS CAT6 UTP PATCH CABLE	\$ 15.99
2746186	N6PATCH35GR	35 FT GRAY SNAGLESS CAT6 UTP PATCH CABLE	\$ 15.99
2746187	N6PATCH35OR	35 FT ORANGE SNAGLESS CAT6 PATCH CABLE	\$ 15.99
2746188	N6PATCH35PL	35 FT PURPLE SNAGLESS CAT6 PATCH CABLE	\$ 15.99
2746189	N6PATCH35RD	35 FT RED SNAGLESS CAT6 UTP PATCH CABLE	\$ 15.99
2746190	N6PATCH35WH	35FT WHITE SNAGLESS CAT6 UTP PATCH CABLE	\$ 15.99
2746191	N6PATCH35YL	35 FT YELLOW SNAGLESS CAT6 PATCH CABLE	\$ 15.99
1770032	N6PATCH3BK	MAKE POWER-OVER-ETHERNET-CAPABLE GIGABIT NETWORK CONNECTIONS - 3FT CAT 6 PATCH C	\$ 6.99
1728952	N6PATCH3BL	MAKE POWER-OVER-ETHERNET-CAPABLE GIGABIT NETWORK CONNECTIONS - 3FT CAT 6 PATCH C	\$ 6.99
2715902	N6PATCH3GN	MAKE POWER-OVER-ETHERNET-CAPABLE GIGABIT NETWORK CONNECTIONS - 3FT CAT 6 PATCH C	\$ 6.99
2711690	N6PATCH3GR	MAKE POWER-OVER-ETHERNET-CAPABLE GIGABIT NETWORK CONNECTIONS - 3FT CAT 6 PATCH C	\$ 6.99
2711691	N6PATCH3OR	MAKE POWER-OVER-ETHERNET-CAPABLE GIGABIT NETWORK CONNECTIONS - 3FT CAT 6 PATCH C	\$ 6.99
2711692	N6PATCH3PL	MAKE POWER-OVER-ETHERNET-CAPABLE GIGABIT NETWORK CONNECTIONS - 3FT CAT 6 PATCH C	\$ 6.99
2711693	N6PATCH3RD	MAKE POWER-OVER-ETHERNET-CAPABLE GIGABIT NETWORK CONNECTIONS - 3FT CAT 6 PATCH C	\$ 6.99
2610011	N6PATCH3WH	3 FT WHITE SNAGLESS CAT6 UTP PATCH CABLE	\$ 6.99
2724225	N6PATCH3YL	3FT YELLOW SNAGLESS CAT6 UTP PATCH CABLE	\$ 6.99
4908561	N6PATCH4BK	4 FT BLACK SNAGLESS CAT6 PATCH CABLE	\$ 6.99
4882618	N6PATCH4BL	4 FT BLUE SNAGLESS CAT6 PATCH CABLE	\$ 6.99
4882619	N6PATCH4GN	4 FT GREEN SNAGLESS CAT6 PATCH CABLE	\$ 6.99
4927179	N6PATCH4GR	PATCH CABLE - RJ-45 - MALE - RJ-45 - MALE - UNSHIELDED TWISTED PAIR (UTP) - 4 FE	\$ 6.99
4922390	N6PATCH4OR	4 FT ORANGE SNAGLESS CAT6 PATCH CABLE	\$ 6.99
4922391	N6PATCH4PL	4 FT PURPLE SNAGLESS CAT6 PATCH CABLE	\$ 6.99
4927180	N6PATCH4RD	PATCH CABLE - RJ-45 - MALE - RJ-45 - MALE - UNSHIELDED TWISTED PAIR (UTP) - 4 FE	\$ 6.99
4927181	N6PATCH4WH	PATCH CABLE - RJ-45 - MALE - RJ-45 - MALE - UNSHIELDED TWISTED PAIR (UTP) - 4 FE	\$ 6.99
4922392	N6PATCH4YL	4 FT YELLOW SNAGLESS CAT6 PATCH CABLE	\$ 6.99
2746192	N6PATCH50BK	50FT BLACK SNAGLESS CAT6 UTP PATCH CABLE	\$ 20.99
2764997	N6PATCH50BL	MAKE POWER-OVER-ETHERNET-CAPABLE GIGABIT NETWORK CONNECTIONS - 50FT CAT 6 PATCH	\$ 20.99
2746193	N6PATCH50GN	50FT GREEN SNAGLESS CAT6 UTP PATCH CABLE	\$ 20.99
2746194	N6PATCH50GR	50 FT GRAY SNAGLESS CAT6 UTP PATCH CABLE	\$ 20.99
2746195	N6PATCH50OR	50 FT ORANGE SNAGLESS CAT6 PATCH CABLE	\$ 20.99
2746196	N6PATCH50PL	50 FT PURPLE SNAGLESS CAT6 PATCH CABLE	\$ 20.99
2746197	N6PATCH50RD	50 FT RED SNAGLESS CAT6 UTP PATCH CABLE	\$ 20.99
2746198	N6PATCH50WH	50FT WHITE SNAGLESS CAT6 UTP PATCH CABLE	\$ 20.99
2746199	N6PATCH50YL	50 FT YELLOW SNAGLESS CAT6 PATCH CABLE	\$ 20.99
3318234	N6PATCH5BK	MAKE POWER-OVER-ETHERNET-CAPABLE GIGABIT NETWORK CONNECTIONS - CAT 6 PATCH CABLE	\$ 6.99
3315147	N6PATCH5BL	MAKE POWER-OVER-ETHERNET-CAPABLE GIGABIT NETWORK CONNECTIONS - CAT 6 PATCH CABLE	\$ 6.99
3226156	N6PATCH5GN	5 FT GREEN GIGABIT SNAGLESS RJ45 UTP CAT6 PATCH CABLE 5FT PATCH CORD	\$ 6.99
3325145	N6PATCH5GR	MAKE POWER-OVER-ETHERNET-CAPABLE GIGABIT NETWORK CONNECTIONS - CAT 6 PATCH CABLE	\$ 6.99
4922393	N6PATCH5OR	5 FT ORANGE SNAGLESS CAT6 PATCH CABLE	\$ 6.99
5013051	N6PATCH5PL	5 FT PURPLE SNAGLESS CAT6 PATCH CABLE	\$ 6.99
4922394	N6PATCH5RD	5 FT RED SNAGLESS CAT6 PATCH CABLE	\$ 6.99
4922395	N6PATCH5WH	5 FT WHITE SNAGLESS CAT6 PATCH CABLE	\$ 6.99
4882620	N6PATCH5YL	5 FT YELLOW SNAGLESS CAT6 PATCH CABLE	\$ 6.99
4892019	N6PATCH6BK	MAKE GIGABIT ETHERNET CONNECTIONS WITH POE SUPPORT6FT CAT6 CABLE6 FT CAT6 ETHERN	\$ 5.99
4882621	N6PATCH6BL	6 FT BLUE SNAGLESS CAT6 PATCH CABLE	\$ 5.99
4882622	N6PATCH6GN	6 FT GREEN SNAGLESS CAT6 PATCH CABLE	\$ 5.99
4922396	N6PATCH6GR	6 FT GRAY SNAGLESS CAT6 PATCH CABLE	\$ 5.99
4908562	N6PATCH6INBK	6IN BLACK SNAGLESS CAT6 PATCH CABLE	\$ 5.99
4882623	N6PATCH6INBL	6IN BLUE SNAGLESS CAT6 PATCH CABLE	\$ 5.99
4922410	N6PATCH6INGN	6IN GREEN SNAGLESS CAT6 PATCH CABLE	\$ 5.99
4908563	N6PATCH6INGR	6IN GRAY SNAGLESS CAT6 PATCH CABLE	\$ 5.99
4922411	N6PATCH6INOR	6IN ORANGE SNAGLESS CAT6 PATCH CABLE	\$ 5.99
4927182	N6PATCH6INPL	PATCH CABLE - RJ-45 - MALE - RJ-45 - MALE - UNSHIELDED TWISTED PAIR (UTP) - 6 IN	\$ 5.99
4927183	N6PATCH6INRD	PATCH CABLE - RJ-45 - MALE - RJ-45 - MALE - UNSHIELDED TWISTED PAIR (UTP) - 6 IN	\$ 5.99

4922412	N6PATCH6INWH	6IN WHITE SNAGLESS CAT6 PATCH CABLE	\$ 5.99
4892025	N6PATCH6INYL	MAKE GIGABIT ETHERNET CONNECTIONS WITH POE SUPPORT6IN CAT6 CABLE6 IN CAT6 ETHERN	\$ 5.99
4922397	N6PATCH6OR	6 FT ORANGE SNAGLESS CAT6 PATCH CABLE	\$ 5.99
4927184	N6PATCH6PL	6 FT PURPLE SNAGLESS CAT6 PATCH CABLE	\$ 5.99
4922398	N6PATCH6RD	6 FT RED SNAGLESS CAT6 PATCH CABLE	\$ 5.99
4882624	N6PATCH6WH	6 FT WHITE SNAGLESS CAT6 PATCH CABLE	\$ 5.99
4892020	N6PATCH6YL	MAKE GIGABIT ETHERNET CONNECTIONS WITH POE SUPPORT6FT CAT6 CABLE6 FT CAT6 ETHERN	\$ 5.99
2746200	N6PATCH75BK	75FT BLACK SNAGLESS CAT6 UTP PATCH CABLE	\$ 32.99
2746201	N6PATCH75BL	75 FT BLUE SNAGLESS CAT6 UTP PATCH CABLE	\$ 32.99
2746202	N6PATCH75GN	75FT GREEN SNAGLESS CAT6 UTP PATCH CABLE	\$ 32.99
2746203	N6PATCH75GR	75 FT GRAY SNAGLESS CAT6 UTP PATCH CABLE	\$ 32.99
2746204	N6PATCH75OR	75 FT ORANGE SNAGLESS CAT6 PATCH CABLE	\$ 32.99
2746205	N6PATCH75PL	75 FT PURPLE SNAGLESS CAT6 PATCH CABLE	\$ 32.99
2746206	N6PATCH75RD	75 FT RED SNAGLESS CAT6 UTP PATCH CABLE	\$ 32.99
2746207	N6PATCH75WH	75FT WHITE SNAGLESS CAT6 UTP PATCH CABLE	\$ 32.99
2746208	N6PATCH75YL	75 FT YELLOW SNAGLESS CAT6 PATCH CABLE	\$ 32.99
1770033	N6PATCH7BK	MAKE POWER-OVER-ETHERNET-CAPABLE GIGABIT NETWORK CONNECTIONS - 7FT CAT 6 PATCH C	\$ 7.99
1728953	N6PATCH7BL	MAKE POWER-OVER-ETHERNET-CAPABLE GIGABIT NETWORK CONNECTIONS - 7FT CAT 6 PATCH C	\$ 7.99
2711694	N6PATCH7GN	MAKE POWER-OVER-ETHERNET-CAPABLE GIGABIT NETWORK CONNECTIONS - 7FT CAT 6 PATCH C	\$ 7.99
2711695	N6PATCH7GR	MAKE POWER-OVER-ETHERNET-CAPABLE GIGABIT NETWORK CONNECTIONS - 7FT CAT 6 PATCH C	\$ 7.99
2711696	N6PATCH7OR	MAKE POWER-OVER-ETHERNET-CAPABLE GIGABIT NETWORK CONNECTIONS - 7FT CAT 6 PATCH C	\$ 7.99
2711697	N6PATCH7PL	MAKE POWER-OVER-ETHERNET-CAPABLE GIGABIT NETWORK CONNECTIONS - 7FT CAT 6 PATCH C	\$ 7.99
2711698	N6PATCH7RD	MAKE POWER-OVER-ETHERNET-CAPABLE GIGABIT NETWORK CONNECTIONS - 7FT CAT 6 PATCH C	\$ 7.99
2711699	N6PATCH7WH	MAKE POWER-OVER-ETHERNET-CAPABLE GIGABIT NETWORK CONNECTIONS - 7FT CAT 6 PATCH C	\$ 7.99
2711700	N6PATCH7YL	MAKE POWER-OVER-ETHERNET-CAPABLE GIGABIT NETWORK CONNECTIONS - 7FT CAT 6 PATCH C	\$ 7.99
4892021	N6PATCH8BK	MAKE GIGABIT ETHERNET CONNECTIONS WITH POE SUPPORT8FT CAT6 CABLE8 FT CAT6 ETHERN	\$ 7.99
4892022	N6PATCH8BL	MAKE GIGABIT ETHERNET CONNECTIONS WITH POE SUPPORT8FT CAT6 CABLE8 FT CAT6 ETHERN	\$ 7.99
4882625	N6PATCH8GN	8 FT GREEN SNAGLESS CAT6 PATCH CABLE	\$ 7.99
4922399	N6PATCH8GR	8 FT GRAY SNAGLESS CAT6 PATCH CABLE	\$ 7.99
4927185	N6PATCH8OR	PATCH CABLE - RJ-45 - MALE - RJ-45 - MALE - UNSHIELDED TWISTED PAIR (UTP) - 8 FE	\$ 7.99
4922400	N6PATCH8PL	8 FT PURPLE SNAGLESS CAT6 PATCH CABLE	\$ 7.99
4922401	N6PATCH8RD	8 FT RED SNAGLESS CAT6 PATCH CABLE	\$ 7.99
4922402	N6PATCH8WH	8 FT WHITE SNAGLESS CAT6 PATCH CABLE	\$ 7.99
4892023	N6PATCH8YL	MAKE GIGABIT ETHERNET CONNECTIONS WITH POE SUPPORT8FT CAT6 CABLE8 FT CAT6 ETHERN	\$ 7.99
4922403	N6PATCH9BK	9 FT BLACK SNAGLESS CAT6 PATCH CABLE	\$ 7.99
4908564	N6PATCH9BL	9 FT BLUE SNAGLESS CAT6 PATCH CABLE	\$ 7.99
4922404	N6PATCH9GN	9 FT GREEN SNAGLESS CAT6 PATCH CABLE	\$ 7.99
4922405	N6PATCH9GR	9 FT GRAY SNAGLESS CAT6 PATCH CABLE	\$ 7.99
4922406	N6PATCH9OR	9 FT ORANGE SNAGLESS CAT6 PATCH CABLE	\$ 7.99
4927186	N6PATCH9PL	PATCH CABLE - RJ-45 - MALE - RJ-45 - MALE - UNSHIELDED TWISTED PAIR (UTP) - 9 FE	\$ 7.99
4927187	N6PATCH9RD	PATCH CABLE - RJ-45 - MALE - RJ-45 - MALE - UNSHIELDED TWISTED PAIR (UTP) - 9 FE	\$ 7.99
4927188	N6PATCH9WH	PATCH CABLE - RJ-45 - MALE - RJ-45 - MALE - UNSHIELDED TWISTED PAIR (UTP) - 9 FE	\$ 7.99
4892024	N6PATCH9YL	MAKE GIGABIT ETHERNET CONNECTIONS WITH POE SUPPORT9FT CAT6 CABLE9 FT CAT6 ETHERN	\$ 7.99
3924780	NETRS232	CONNECT TO, CONFIGURE AND REMOTELY MANAGE AN RS232 SERIAL DEVICE OVER AN IP NETW	\$ 117.99
3665102	NETRS2321P	CONNECT TO, CONFIGURE AND REMOTELY MANAGE AN RS-232 SERIAL DEVICE OVER AN IP NET	\$ 153.99
2434708	NETRS2321POE	CONNECT TO, CONFIGURE AND REMOTELY MANAGE AN RS-232 SERIAL DEVICE OVER AN IP NET	\$ 156.99
4537314	NETRS2322P	2PT SERIAL-TO-IP ETHERNET DEVICE SERVER	\$ 227.99
3762736	NETRS232485W	REMOTELY MANAGE AN INDUSTRIAL SERIAL DEVICE OVER A WIFI/WIRED NETWORK CONNECTION	\$ 286.99
3762737	NETRS42348PD	REMOTELY MANAGE 4 INDUSTRIAL RS232 OR RS422/485 SERIAL DEVICE OVER AN IP NETWORK	\$ 539.99
3659986	NM25MM	NULL MODEM ADAPTER DB25 TO DB25 M/F	\$ 6.99
2536590	NM9FF	THIS NULL MODEM CABLE ADAPTER FEATURES TWO DB9 FEMALE CONNECTORS - A COST-SAVING	\$ 6.99
1105615	NM9MF	DB9 RS232 SERIAL NULL MODEM ADAPTER - M/F	\$ 6.99
1108585	NM9MM	DB9 RS232 SERIAL NULL MODEM ADAPTER - M/M	\$ 7.99
4816214	NOTEBOOKBUNDLE1	LAPTOP BUNDLE - USB C DOCK - MULTIPOINT CABLE- NETWORK CABLE - TRAVEL MOUSE -LAPT	
4816221	NOTEBOOKBUNDLE2	LAPTOP BUNDLE - USB C DOCK - MULTIPOINT CABLE - NETWORK CABLE- TRAVEL MOUSE - LAD	
4816226	NOTEBOOKBUNDLE3	LAPTOP BUNDLE - USB C DOCK - MULTIPOINT CABLE- NETWORK CABLE - TRAVEL MOUSE -LAPT	
4816273	NOTEBOOKBUNDLE4	LAPTOP BUNDLE - USB C DOCK - MULTIPOINT CABLE- NETWORK CABLE - TRAVEL MOUSE -LAPT	
4816283	NOTEBOOKBUNDLE5	LAPTOP BUNDLE - USB 3 DOCK - MULTIPOINT CABLE- NETWORK CABLE - TRAVEL MOUSE -LADI	
4816293	NOTEBOOKBUNDLE6	LAPTOP BUNDLE - USB 3 DOCK - MULTIPOINT CABLE- NETWORK CABLE - TRAVEL MOUSE -LADI	
4816299	NOTEBOOKBUNDLE7	LAPTOP BUNDLE - USB 3 DOCK - MULTIPOINT CABLE- NETWORK CABLE - TRAVEL MOUSE -LAPT	
4816303	NOTEBOOKBUNDLE8	LAPTOP BUNDLE - USB 3 DOCK - MULTIPOINT CABLE- NETWORK CABLE - TRAVEL MOUSE -LAPT	
2478810	NOTECONS01	TURN ANY LAPTOP INTO A CONSOLE FOR HEADLESS SERVERS, PCS, ATMS, KIOSKS AND MORE	\$ 419.99
3798941	NOTECONS02	TURN ANY NOTEBOOK INTO A PORTABLE CONSOLE FOR RACK SERVERS, PCS, ATMS, KIOSKS AN	\$ 469.99
4284035	NOTECONS02X	TURN YOUR LAPTOP INTO A PORTABLE KVM CONSOLE FOR ACCESSING SERVERS, ATMS AND KIO	\$ 560.99
2711909	NRPSMA1MM	1 FT N-MALE TO RP-SMA WIRELESS ANTENNA ADAPTER CABLE M/M	\$ 19.99
3337603	NSMA1MM	1 FT N MALE TO SMA WIRELESS ANTENNA ADAPTER CABLE-M/M	\$ 26.99
2703331	PAC100	OUR 1 FT. MONITOR POWER CABLE WILL ALLOW YOUR MONITOR OR PRINTER TO DRAW POWER F	\$ 6.99
1106582	PAC101	12IN POWER CORD EXTENSION - NEMA 5-15R TO NEMA 5-15P	\$ 7.99
2554627	PAC10110	5-15 EXTENSION CORD - COMPUTER POWER EXTENSION CORD - AC EXTENSION CORD - NEMA E	\$ 9.99
3096303	PAC1011410	EXTEND YOUR SERVER/COMPUTER POWER CORD WITH 14AWG WIRE FOR HIGHER POWER CAPACITY	\$ 16.99
3084092	PAC101146	EXTEND A HIGH-POWER POWER CORD CONNECTION BY UP TO 6FT - 6FT 5-15 EXTENSION CORD	\$ 11.99
3044069	PAC10115	15FT COMPUTER POWER CORD EXTENSION CABLE EXTENDS YOUR EXISTING POWER CONNECTION	\$ 16.99

3096304	PAC10120	EXTEND YOUR COMPUTER POWER CONNECTION BY UP TO 20FT - 20FT 5-15 EXTENSION CORD -	\$ 18.99
3044070	PAC10125	25FT COMPUTER POWER CORD EXTENSION CABLE EXTENDS YOUR EXISTING POWER CONNECTION.	\$ 29.99
3462950	PAC1013	EXTEND YOUR POWER CORD BY 3FT, MAXIMIZING THE SPACE ON YOUR POWER STRIP, SURGE P	\$ 7.99
2560242	PAC1016	POWER EXTENSION CABLE - 6FT 5-15R TO 5-15P POWER CORD - 6FT POWER EXTENSION CORD	\$ 8.99
5262946	PACF10118IN	18IN NEMA POWER CORD FLAT 5-15P TO 5-15R	\$ 7.99
495799	PANEL4512	1U 12 PORT WALL MOUNT CAT5E PATCH PANEL	\$ 56.99
2852578	PANEL4524	1U 24 PORT RACKMOUNT CAT5E PATCH PANEL	\$ 84.99
2852579	PANEL4548	2U 48 PORT RACKMOUNT CAT5E PATCH PANEL	\$ 185.99
3350092	PANELHU24	24 PORT 0.5U RACKMOUNT CAT5E PATCH PANEL	\$ 64.99
2256366	PATA2SATA2	CONNECT 2 SATA HARD DRIVES TO AN IDE MOTHERBOARD OR CARD - IDE TO SATA CONVERTER	\$ 18.99
2585730	PATA2SATA3	BI-DIRECTIONAL SATA IDE ADAPTER	\$ 19.99
2711916	PB6	6 FT DB25 TO CENTRONICS 36 PARALLEL PRINTER CABLE - M/M	\$ 8.99
2295816	PC2TVSVID10	10 FT S-VIDEO WITH 3.5 MM TO RCA STEREO AUDIO VIDEO CABLE	\$ 21.99
2715903	PCI100MMSC	CONNECT A PC DIRECTLY TO A MULTIMODE SC FIBER NETWORK THROUGH AN AVAILABLE PCI S	\$ 142.99
2767441	PCI100MMST	CONNECT A PC DIRECTLY TO A MULTIMODE ST FIBER NETWORK THROUGH AN AVAILABLE PCI S	\$ 119.99
1083396	PCI1394B_3	3 PORT 2B 1A PCI 1394B FIREWIRE ADAPTER CARD WITH DV EDITING KIT	\$ 76.99
495803	PCI1394MP	ADD 4 FIREWIRE PORTS TO A DESKTOP COMPUTER THROUGH A PCI SLOT - PCI FIREWIRE CAR	\$ 28.99
1083394	PCI1P_LP	ADD A PARALLEL PORT TO YOUR LOW PROFILE/SMALL FORM FACTOR COMPUTER THROUGH A PCI	\$ 40.99
3027180	PCI1P2	ADD AN IEEE 1284 PARALLEL PORT TO ANY PC THROUGH A PCI EXPANSION SLOT - 1 PORT P	\$ 31.99
493029	PCI1PECP	ADD A HIGH-SPEED PARALLEL PORT (EPP/ECP) TO YOUR DESKTOP COMPUTER THROUGH A PCI	\$ 37.99
2610012	PCI1PEX1	STARTECH.COMS PC SCREW KIT OFFERS A HANDY ASSORTMENT OF COMMON PC FASTENERS FOR	\$ 59.99
493032	PCI1S550	ADD AN RS-232 SERIAL PORT TO YOUR PC THROUGH A PCI EXPANSION SLOT - PCI SERIAL C	\$ 36.99
1914930	PCI220USBLP	ADD 2 EXTERNAL AND 1 INTERNAL USB2.0 PORTS TO ANY DESKTOP WITH A LOW PROFILE PCI	\$ 23.99
495811	PCI2PECP	ADD 2 HIGH-SPEED PARALLEL PORTS (EPP/ECP/SPP) TO YOUR DESKTOP COMPUTER THROUGH A	\$ 69.99
495812	PCI2S1P	ADD A PARALLEL PORT AND TWO RS-232 SERIAL PORTS TO YOUR PC THROUGH A PCI EXPANSI	\$ 42.99
2715904	PCI2S232485I	CONTROL AND COMMUNICATE WITH TWO SERIAL DEVICES EVEN WITH MIXED RS-232 & 485 PRO	\$ 159.99
3206076	PCI2S2PMC	ADD TWO SERIAL AND TWO PARALLEL PORTS TO YOUR DESKTOP SYSTEM THROUGH A SINGLE PC	\$ 39.99
2974303	PCI2S4851050	ADD TWO RS422/485 SERIAL PORTS THROUGH A STANDARD OR LOW PROFILE PCI EXPANSION S	\$ 113.99
493035	PCI2S550	ADD 2 HIGH-SPEED RS-232 SERIAL PORTS TO YOUR PC THROUGH A PCI EXPANSION SLOT - P	\$ 36.99
493036	PCI2S550_LP	ADD 2 HIGH-SPEED RS-232 SERIAL PORTS TO YOUR LOW PROFILE/SMALL FORM FACTOR COMPU	\$ 48.99
493041	PCI4S550N	ADD 4 HIGH-SPEED RS-232 SERIAL PORTS TO YOUR PC THROUGH A PCI EXPANSION SLOT - P	\$ 70.99
3256157	PCI4S954PW	ADD 4 RS232 SERIAL PORTS WITH 5V OR 12V SELECTABLE POWER OUTPUT TO YOUR COMPUTER	\$ 123.99
2960413	PCIEPOWEXT	8IN 6 PIN PCIE POWER EXTENSION CABLE	\$ 7.99
2434701	PCIESATA2I	ADD AN INTERNAL SATA PORT AND AN EXTERNAL SATA (ESATA) PORT TO YOUR DESKTOP COMP	\$ 33.99
2397900	PCIEX68ADAP	THIS PCI EXPRESS 6 PIN TO 8 PIN POWER ADAPTER CABLE LETS YOU CONNECT A STANDARD	\$ 14.99
2898068	PCIEXSPLIT6	6IN PCI EXPRESS POWER SPLITTER CABLE	\$ 13.99
1831646	PCIIDE2	ACT AS THE PRIMARY BOOT DEVICE AND REPLACE BUILT-IN IDE PORTS,OR PROVIDE AN ADDI	\$ 51.99
3833667	PCISOUND5SCH2	ADD 5.1 CHANNEL AUDIO TO A DESKTOP PC THROUGH A PCI SLOT -5.1 CHANNEL PCI SURROU	\$ 21.99
3442293	PCIUSB3522	ADD 2 SUPERSPEED USB 3.0 PORTS TO A COMPUTER THROUGH A PCI SLOT - PCI USB 3.0 AD	\$ 80.99
3446013	PCIUSB354	ADD 4 SUPERSPEED USB 3.0 PORTS TO A COMPUTER THROUGH A PCI SLOT - 4 PORT PCI USB	\$ 86.99
2560243	PCIUSB7	ADD 7 USB 2.0 PORTS TO YOUR PC THROUGH A PCI SLOT - PCI TO USB - PCI USB CONTROL	\$ 19.99
2309779	PCIVGA7	16 MB PCI VGA VIDEO ADAPTER CARD	\$ 73.99
495831	PCSCREWKIT	THIS TWO-PIECE (SNAP LID) PLASTIC WIRING DUCT PROVIDES A PROTECTIVE CHANNEL FOR	\$ 52.99
3876074	PDU02IP	POWER TWO DEVICES ON/OFF AND MONITOR REMOTELY OVER A LOCAL IP NETWORK OR THE INT	\$ 339.99
3876075	PDU02IPSC	POWER TWO DEVICES ON/OFF REMOTELY OVER A LAN OR THE INTERNET, PLUS MONITOR A CON	\$ 345.99
4818020	PDU08C13H	8-PORT RACK-MOUNT PDU WITH C13 OUTLETS - 16 A - 10 FT. POWER CORD (NEMA5-20P) -	\$ 83.99
4105136	PEX10000SFP	SCALE YOUR NETWORK PERFORMANCE USING THE 10GB SFP+ TRANSCEIVER OF YOUR CHOICE &	\$ 245.99
4659040	PEX10000SFP1	GET ADVANCED CONNECTIVITY OVER MULTI-MODE OR SINGLE-MODE FIBER, BY ADDING A 10GB	\$ 275.99
4692248	PEX10000SRI	GET HIGH PERFORMANCE CONNECTIVITY OVER MULTI-MODE FIBER, BY UPGRADING YOUR SERVE	\$ 454.99
3956382	PEX1000MMSC2	CONNECT A PCIE BASED DESKTOP OR RACKMOUNT PC DIRECTLY TO A GIGABIT MULTIMODE SC	\$ 191.99
3927500	PEX1000SFP2	CONNECT A PCI EXPRESS-BASED DESKTOP OR RACKMOUNT PC DIRECTLY TO A FIBER OPTIC NE	\$ 191.99
2089225	PEX100S	ADD A 10/100MBPS ETHERNET PORT TO A DESKTOP COMPUTER THROUGH A PCI EXPRESS SLOT	\$ 25.99
3456070	PEX100SFP	CONNECT A PCI EXPRESS-BASED PC DIRECTLY TO A FIBER OPTIC NETWORK USING THE 10/10	\$ 83.99
4917021	PEX10GSFP4I	ADD FOUR 10GB FIBER ETHERNET PORTS TO YOUR SERVER OR WORKSTATION USING THE SFP+	\$ 461.99
3767563	PEX1394A2V	ADD 2 NATIVE FIREWIRE 400 PORTS TO YOUR DESKTOP THROUGH A PCI EXPRESS SLOT -2 PO	\$ 38.99
1968286	PEX1394B3	ADD 2 NATIVE FIREWIRE 800 PORTS TO YOUR COMPUTER THROUGH A PCI EXPRESS EXPANSION	\$ 82.99
2610014	PEX1394B3LP	ADD 2 NATIVE FIREWIRE 800 PORTS TO YOUR LOW PROFILE/SMALL FORM FACTOR COMPUTER T	\$ 82.99
4882626	PEX16S550LP	ADD 16 RS232 SERIAL PORTS (DB9) TO YOUR LOW OR FULL-PROFILE COMPUTER, THROUGH A	\$ 390.99
2653241	PEX16S952LP	16 PORT LP RS232 PCI EXPRESS SERIAL CARD	\$ 395.99
2319948	PEX1P	ADD A PARALLEL PORT TO YOUR DESKTOP COMPUTER THROUGH A PCI EXPRESS SLOT, FEATURE	\$ 35.99
2446280	PEX1PCI1	PCI EXPRESS TO PCI ADAPTER CARD	\$ 59.99
2851298	PEX1PCI1R	PCI EXPRESS TO PCI RISER CARD X1 FOR INTEL 1U IPC SERVER	\$ 44.99
2847478	PEX1PLP	1 PORT PCIE LP PARALLEL ADAPTER CARD	\$ 44.99
2989285	PEX1S1P952	ADD A PARALLEL AND SERIAL PORT THROUGH A STANDARD OR LOW-PROFILE PCI EXPRESS SLO	\$ 64.99
2767436	PEX1S553LP	ADD A RS-232 SERIAL PORT TO YOUR STANDARD OR SMALL FORM FACTOR COMPUTER THROUGH	\$ 57.99
2547700	PEX1S952LP	LOW PROFILE PCI-EXPRESS 16C950 SERIAL CARD - PCI EXPRESS SERIAL CARD - PCI-E SER	\$ 52.99
2692264	PEX1TO162	PCI EXPRESS X1 TO X16 LOW PROFILE SLOT EXTENSION ADAPTER	\$ 35.99
4249445	PEX20000SFP1	ADD TWO 10GBE SFP+ SLOTS TO SERVER OR WORKSTATION FOR FAST HIGH-BANDWIDTH CONNEC	\$ 340.99
1994484	PEX2IDE	1 PORT PCI EXPRESS IDE CONTROLLER ADAPTER CARD	\$ 29.99
4360725	PEX2M2	ADD TWO NEXT GENERATION FORM FACTOR (NGFF) M.2 SATA SSDS TO YOUR COMPUTER THROUG	\$ 85.99
3129530	PEX2MPEX	CONVERT A MINI PCI EXPRESS CARD INTO A STANDARD DESKTOP PCI EXPRESS CARD - PCI E	\$ 53.99
1933652	PEX2PCI4	ADD FOUR EXTERNAL PCI EXPANSION CARD SLOTS TO A DESKTOP OR LAPTOP COMPUTER SYSTE	\$ 499.99

2507657	PEX2PCIE4L	PCIE TO 2 PCI & 2 PCIE EXPANSION SYSTEM	\$ 425.99
3371181	PEX2PECP2	ADD 2 HIGH-SPEED IEEE 1284 PARALLEL PORTS (EPP/ECP/SPP/PS2) TO YOUR DESKTOP COMP	\$ 75.99
4773153	PEX2S1050	ADD TWO RS232 SERIAL PORTS (DB9) TO YOUR LOW OR FULL-PROFILE COMPUTER, THROUGH A	\$ 58.99
3219464	PEX2S1P553B	251P PCI EXPRESS SERIAL PARALLEL COMBO CARD WITH BREAKOUT CABLE	\$ 49.99
2767437	PEX2S553	ADD 2 RS-232 SERIAL PORTS TO YOUR STANDARD OR SMALL FORM FACTOR COMPUTER THROUGH	\$ 52.99
2767438	PEX2S5531P	ADD 1 PARALLEL PORT AND 2 RS-232 SERIAL PORTS TO YOUR STANDARD OR LOW-PROFILE CO	\$ 49.99
2767439	PEX2S553LP	ADD 2 HIGH-SPEED RS-232 SERIAL PORTS TO YOUR LOW PROFILE/SMALL FORM FACTOR COMPU	\$ 51.99
3638341	PEX2S553S	ADD TWO HIGH SPEED, ESD-PROTECTED RS232 PORTS, WITH 5V OR 12V SELECTABLE POWER O	\$ 57.99
2256376	PEX2S952	2 PORT PCI EXPRESS SERIAL ADAPTER CARD	\$ 52.99
2610017	PEX2S952LP	2 PORT LP PCI EXPRESS SERIAL CARD	\$ 51.99
3412697	PEX300WN2X2	ADD HIGH SPEED WIRELESS-N CONNECTIVITY TO A DESKTOP PC THROUGH PCI EXPRESS - PCI	\$ 33.99
5123288	PEX40GQSFDP	SERVER NIC CARD, 40G DUAL-PORT QSFP+	\$ 496.99
4420725	PEX433WAC11	ADD ADVANCED 802.11AC WI-FI CONNECTIVITY TO A COMPUTER OR SERVER THROUGH A PCI E	\$ 60.99
4549715	PEX4M2E1	CONNECT A PCIE M.2 SSD (NVME OR ACHI) TO YOUR COMPUTER THROUGH PCI EXPRESS FOR U	\$ 34.99
3442295	PEX4S232485	ADD TWO RS232, AND TWO RS422/485 SERIAL PORTS TO YOUR PC THROUGH A PCI-EXPRESS E	\$ 156.99
2974304	PEX4S553	ADD 4 RS-232 SERIAL PORTS TO YOUR STANDARD OR SMALL FORM FACTOR COMPUTER THROUGH	\$ 114.99
2950599	PEX4S553B	ADD 4 RS232 SERIAL PORTS TO ANY PC USING A SINGLE PCI EXPRESS EXPANSION SLOT - P	\$ 115.99
3635375	PEX4S553S	ADD FOUR ESD-PROTECTED RS232 PORTS, WITH 5V OR 12V SELECTABLE POWER OUTPUT THROU	\$ 150.99
2434702	PEX4S952	ADD FOUR RS232 SERIAL PORTS TO ANY PC USING A SINGLE PCI EXPRESS EXPANSION SLOT	\$ 120.99
2610018	PEX4S952LP	4 PORT LP PCI EXPRESS SERIAL CARD - THE PEX4S952LP PCI EXPRESS SERIAL CARD (950	\$ 120.99
4927189	PEX4SFF8639	NEW MOUNT A 2.5 INCH U.2 NVME SSD INTO YOUR DESKTOP COMPUTER OR SERVER, USING AN	\$ 50.99
4638741	PEX4SFF8643	ADD HIGH-PERFORMANCE ENTERPRISE-CLASS STORAGE TO YOUR PC OR SERVER - CONNECT A 2	\$ 45.99
3956384	PEX867WAC22	ADD HIGH SPEED 802.11AC WIFI CONNECTIVITY TO A DESKTOP PC THROUGH A PCI EXPRESS	\$ 95.99
2851305	PEX8RISERF	PCI EXPRESS RISER CARD X8 LEFT SLOT ADAPTER 1U WITH FLEXIBLE CABLE	\$ 54.99
3568981	PEX8S1052	ADD 8 RS-232 SERIAL PORTS TO YOUR COMPUTER THROUGH A SINGLE LOW PROFILE PCI EXPR	\$ 98.99
1994491	PEX8S950LP	ADD 8 RS-232 SERIAL PORTS TO YOUR COMPUTER VIA A SINGLE LOW PROFILE PCI EXPRESS	\$ 213.99
2434703	PEX8S952	ADD 8 RS232 SERIAL PORTS TO YOUR COMPUTER VIA A SINGLE PCI EXPRESS SLOT - PCI EX	\$ 216.99
2681986	PEXESAT32	ADD TWO ESATA 3.0 (6GBPS) PORTS FOR HIGH SPEED ACCESS TO LARGE EXTERNAL STORAGE	\$ 44.99
3371182	PEXESAT322I	ADD 2 EXTERNAL OR INTERNAL SATA 6 GBPS PORTS TO A COMPUTER, THROUGH A PCI EXPRES	\$ 53.99
2095298	PEXESATA1	ADD AN ESATA PORT TO A DESKTOP COMPUTER THROUGH A PCI EXPRESS SLOT - PCI EXPRESS	\$ 15.99
4386688	PEXHDCAP2	CAPTURE AN HD AUDIO-VIDEO SOURCE, THROUGH A LOW-PROFILE OR FULL-PROFILE PCI EXPR	\$ 184.99
4231828	PEXHDCAP60L	CAPTURE A 1080P HDMI, DVI, VGA OR COMPONENT AUDIO-VIDEO SOURCE AT 60 FRAMES PER	\$ 317.99
5032582	PEXHDCAP60L2	PCIE VIDEO CAPTURE CARD -1080P AT 60 FPS	\$ 306.99
4653394	PEXM2SAT32N1	MOUNT BOTH PCIE (NVME) AND SATA BASED M.2 SSDS INSIDE YOUR COMPUTER USING THIS P	\$ 51.99
4487982	PEXM2SAT3422	ADD TWO NEXT GENERATION FORM FACTOR M.2 SSDS AND TWO SATA PORTS TO YOUR PC THROU	\$ 100.99
4080733	PEXMSATA3422	COMBINE SSD PERFORMANCE W/ HDD CAPACITY & CREATE A HYPERDUO RAID ARRAY WITH 2 MS	\$ 101.00
3890332	PEXMSATA343	ADD 1 INTERNAL MSATA SLOT AND 3 INTERNAL SATA III (6GBPS) PORTS TO A COMPUTER TH	\$ 71.99
2703364	PEXSAT31E1	ADD EXTERNAL AND INTERNAL 6 GBPS SATA 3.0 PORTS FOR HIGH SPEED STORAGE ACCESS -	\$ 40.99
2681987	PEXSAT32	ADD TWO SATA 6GBPS PORTS FOR HIGH SPEED ACCESS TO LARGE INTERNAL STORAGE SOLUTIO	\$ 45.99
3484901	PEXSAT34RH	ADD 4 INTERNAL SATA III (6GBPS) PORTS TO A COMPUTER THROUGH A PCI EXPRESS X2 SLO	\$ 98.99
4186755	PEXSOUND7CH	ADD HI-FI DIGITAL OPTICAL 7.1 SURROUND SOUND TO YOUR COMPUTER THROUGH PCIE - 7.1	\$ 76.99
5268304	PEXUS313AC2V	USB 3.1 CARD 4 PT PCIE USB A & C - 2 CH	\$ 142.99
4399359	PEXUSB311A1C	UPGRADE YOUR COMPUTER TO THE 10GBPS SPEED OF USB 3.1 GEN 2 BY ADDING BOTH USB TY	\$ 40.90
5093564	PEXUSB311A1E	PCIE CARD 2 PT USB 3.1 10GBPS + ESATA	\$ 82.99
4975717	PEXUSB311AC2	DUAL-PORT USB 3.1 CARD - 10GBPS PER PORT - 1X USB-C, 1X USB-A - PCIE	\$ 55.99
4413144	PEXUSB311E1	UPGRADE YOUR COMPUTER TO THE FASTER SPEED OF USB 3.1 GEN 2 BY ADDING ONE EXTERNA	\$ 58.99
4259015	PEXUSB312A	UPGRADE YOUR COMPUTER TO THE FASTER SPEED OF USB 3.1 BY ADDING TWO 10GBPS USB-A	\$ 31.99
4927190	PEXUSB312A2	ADD TWO 10GBPS USB TYPE-A PORTS TO YOUR COMPUTER, THROUGH A PCI EPRESS SLOT - US	\$ 45.99
4975718	PEXUSB312C2	DUAL-PORT USB-C CARD - 10GBPS PER PORT - 2X USB-C - USB 3.1 - PCIE	\$ 60.99
4648330	PEXUSB312E1C	ADD A USB C (USB 3.1 GEN 2 - 10GBPS) PORT TO YOUR COMPUTER PLUS 2X USB TYPE-A PO	\$ 80.99
4908565	PEXUSB314A2V	4 PORT USB 3.1 PCI-E CARD W/ 2 CHANNELS	\$ 136.99
2703365	PEXUSB3511	ADD ONE INTERNAL AND ONE EXTERNAL SUPERSPEED USB 3.0 TO YOUR PC - 2 PORT PCI EXP	\$ 46.99
3620778	PEXUSB3523	ADD TWO USB 3.0 PORTS TO YOUR DESKTOP COMPUTER THROUGH A PCI EXPRESS SLOT - PCIE	\$ 30.99
3792740	PEXUSB3524	ADD 2 SUPERSPEED USB 3.0 PORTS WITH SATA POWER TO YOUR PCI EXPRESS-ENABLED PC -	\$ 40.99
3707408	PEXUSB3525	ADD 2 SUPERSPEED USB 3.0 PORTS TO YOUR PCI EXPRESS-ENABLED PC-2 PORT PCI EXPRESS	\$ 46.99
4151066	PEXUSB352EI	ADD FRONT OR REAR PANEL USB 3.0 PORTS TO YOUR COMPUTER CASE USING USB 3.0 MOTHER	\$ 47.99
4158759	PEXUSB353GE	RUNNING LOW ON EXPANSION SLOTS MERGE USB 3.0 AND GBE INTO A SINGLE PCIE COMBO CA	\$ 70.99
4175996	PEXUSB3542	ADD FOUR USB 3.0 PORTS-THREE EXTERNAL AND ONE INTERNAL PORT - TO YOUR COMPUTER -	\$ 44.99
3734514	PEXUSB3542V	ADD FOUR USB 3.0 PORTS WITH FOUR INDEPENDENT CHANNELS, LP/SATA POWER, AND CHARGI	\$ 105.99
3734515	PEXUSB3544V	ADD FOUR USB 3.0 PORTS WITH FOUR INDEPENDENT CHANNELS, LP/SATA POWER, AND CHARGI	\$ 123.99
3389132	PEXUSB354V	ADD 4 EXTERNAL USB 3.0 PORTS TO A LOW PROFILE OR STANDARD COMPUTER, THROUGH PCI	\$ 58.99
4151068	PEXUSB357	GET THE SCALABILITY YOU NEED BY ADDING 7 USB 3.0 PORTS WITH SATA POWER TO YOUR C	\$ 83.99
2554632	PEXUSB4DP	ADD 4 USB 2.0 PORTS TO YOUR LOW PROFILE/SMALL FORM FACTOR COMPUTER THROUGH A PCI	\$ 49.99
4786058	PIB2M21	CONNECT AN M.2 SATA DRIVE TO YOUR DEVELOPMENT BOARD TO INCREASE DATA STORAGE CAP	\$ 45.99
4786059	PIB2M51	CONNECT AN MSATA DRIVE TO YOUR DEVELOPMENT BOARD TO ADD INCREASED DATA STORAGE C	\$ 33.99
4737270	PIB2S31	CONNECT ANY SATA DEVICE TO YOUR DEVELOPMENT BOARD, TO INCREASE DATA STORAGE CAPA	\$ 34.99
2559914	PLATE25F16	THIS 25-PIN PARALLEL TO 25-PIN HEADER SLOT PLATE FEATURES ONE DB25 FEMALE CONNEC	\$ 7.99
3389133	PLATE25F16LP	ADD A 25-PIN PARALLEL PORT TO THE BACK OF YOUR LOW PROFILE/SMALL FORM FACTOR COM	\$ 7.99
2953952	PLATE2WH	STARTECH.COM HAS ALL OF THE HARD-TO-FIND COMPUTER PARTS YOU NEED TO COMPLETE ANY	\$ 5.99
495832	PLATE6F	PS2 MOUSE KEYBOARD CONNECTOR SLOT PLATE	\$ 7.99
3660009	PLATE6WH	6 OUTLET RJ45 UNIVERSAL WALL PLATE	\$ 9.99
2658818	PLATE9M16	ADD AN EXTRA SERIAL PORT TO THE BACK OF YOUR PC FROM YOUR MOTHERBOARD. - MOTHERB	\$ 6.99

3219466	PLATE9M16LP	ADD A DB9 SERIAL PORT TO THE REAR PANEL OF A SMALL FORM FACTOR/LOW PROFILE COMPU	\$ 6.99
3296082	PLATE9M2P16	ADD TWO EXTRA SERIAL PORTS TO THE BACK OF YOUR PC, FROM YOUR MOTHERBOARD - DB9 B	\$ 8.99
2220183	PLATE9MLP	9PIN SERIAL TO 10PIN HEADER SLOT PLATE	\$ 6.99
495835	PLATEBLANK	THIS 10-PACK OF EXPANSION SLOT COVERS IS GREAT TO HAVE ON HAND FOR NEW SYSTEM BU	\$ 9.99
2711922	PLATEBLANKLP	LP BLANKING EXPANSION SLOT PLATE COVERS	\$ 7.99
3734523	PM1115P2	CONVERT A STANDARD PARALLEL PRINTER INTO A SHARED NETWORK PRINTER OVER A 10/100	\$ 85.99
4364970	PM1115U2	SHARE A STANDARD USB PRINTER WITH MULTIPLE USERS OVER AN ETHERNET NETWORK - 10/1	\$ 63.99
3935578	PM1115UW	SHARE A STANDARD USB PRINTER WITH MULTIPLE USERS SIMULTANEOUSLY OVER A WIRELESS	\$ 87.99
3109058	PNL9M16	TURN A MOTHERBOARD IDC SERIAL HEADER INTO A PANEL-MOUNTABLE 9-PIN RS232 SERIAL C	\$ 8.99
4216567	POEEXT1GAT	GIGABIT POE+ EXTENDER - 802.3AT/AF -100M	\$ 158.99
4696617	POEEXT2GAT	EXTEND TWO POWER OVER ETHERNET DEVICES BY 100M OR DAISY CHAIN UP TO FOUR EXTENDE	\$ 168.99
3743169	POEINJ1G	SUPPLY POWER AND DATA CONNECTIVITY TO AN INDIVIDUAL GIGABIT POE DEVICE OVER STAN	\$ 83.99
3700040	POEINJ2GI	INDUSTRIAL 2 PORT GIGABIT POE+ POWER OVER ETHERNET INJECTOR 48V / 30W - WALL-MOU	\$ 155.99
4172288	POEINJ4G	DELIVER POWER AND DATA TO FOUR POE-POWERED DEVICES (PD) USING THIS WALL-MOUNTABL	\$ 160.99
2960414	POESPLT100	10/100 POE POWER OVER ETHERNET SPLITTER	\$ 73.99
5074087	PORACK12U	12U SLIDE OUT SERVER RACK - ROTATING	\$ 496.99
5097451	PRESREMOTE	PRESENTATION REMOTE - 90FT/27M WIRELESS	\$ 45.99
493043	PS2POWER230	REPLACE OR UPGRADE TO A 230W POWER SUPPLY FOR A STANDARD AT COMPUTER - AT POWER	\$ 48.99
495841	PXT100	C14 TO C13 POWER CORD - 6 FT COMPUTER POWER EXTENSION CORD - - AC POWER CORD -	\$ 7.99
2392428	PXT1001	EXTEND YOUR POWER CORD CONNECTIONS BY UP TO 1FT - 1FT C14 TO C13 POWER CORD - 1F	\$ 8.99
2392429	PXT10010	C14 TO C13 POWER CORD - COMPUTER POWER EXTENSION CORD - 10 FT POWER CORD - AC PO	\$ 11.99
3084098	PXT1001410	EXTEND A HIGH-POWER POWER CORD CONNECTION BY UP TO 10FT - 10FT C14 TO C13 POWER	\$ 16.99
3423243	PXT100143	EXTEND THE POWER CONNECTION FROM YOUR SERVER TO A PDU BY UP TO 3FT - C14 TO C13	\$ 9.99
3084097	PXT100146	EXTEND THE POWER CONNECTION FROM YOUR SERVER TO A PDU BY UP TO 6FT - 6FT C14 TO	\$ 11.99
3256159	PXT1002	EXTEND YOUR COMPUTER POWER CONNECTION DISTANCE BY 2FT - 2FT C14 TO C13 POWER COR	\$ 8.99
3019724	PXT1003	3 FT POWER CORD EXTENSION C14 TO C13	\$ 9.99
2185075	PXT100Y	POWER TWO DEVICES (COMPUTER, MONITOR, PRINTER) FROM A SINGLE POWER OUTLET - Y SP	\$ 22.99
2711927	PXT101	5-15 TO C13 POWER CORD - 6 FT COMPUTER POWER CORD - AC POWER CORD - NEMA POWER C	\$ 7.99
2513909	PXT101_10	5-15 TO C13 POWER CORD - 10 FT COMPUTER POWER CORD - AC POWER CORD - NEMA POWER	\$ 9.99
2198820	PXT101_3	5-15 TO C13 POWER CORD - 3 FT COMPUTER POWER CORD - AC POWER CORD - NEMA POWER C	\$ 9.99
2392433	PXT1011	5-15 TO C13 POWER CORD - 1 FT COMPUTER POWER CORD - AC POWER CORD - NEMA POWER C	\$ 8.99
3462952	PXT10112	REPLACE WORN-OUT OR MISSING COMPUTER POWER CORDS - COMPUTER POWER CORD - MONITOR	\$ 8.99
3084105	PXT1011410	CONNECT A HIGH-POWERED SERVER TO A POWER DISTRIBUTION UNIT - 10FT 5-15 TO C13 PO	\$ 17.99
3423244	PXT101143	CONNECT A SERVER TO A POWER DISTRIBUTION UNIT (PDU) - NEMA 5-15P TO C13 - COMPUT	\$ 8.99
3084104	PXT101146	CONNECT A HIGH-POWERED SERVER TO A POWER DISTRIBUTION UNIT - 6FT 5-15 TO C13 POW	\$ 10.99
3084100	PXT10115	PLUG A MONITOR, PC, OR LASER PRINTER INTO A GROUNDED POWER OUTLET UP TO 15FT AWA	\$ 9.99
3084101	PXT10120	PLUG A MONITOR, PC, OR LASER PRINTER INTO A GROUNDED POWER OUTLET UP TO 15FT AWA	\$ 11.99
3084102	PXT10125	PLUG A MONITOR, PC, OR LASER PRINTER INTO A GROUNDED POWER OUTLET UP TO 25FT AWA	\$ 13.99
2711920	PXT101EUR	2 PRONG EUROPEAN POWER CORD FOR PC	\$ 9.99
2515897	PXT101L	6FT POWER CORD 5-15P TO RIGHT ANGLE C13	\$ 8.99
2554628	PXT101L10	COMPUTER POWER CORD 5-15P TO C13	\$ 9.99
4612596	PXT101L3	CONNECT TO YOUR COMPUTER, MONITOR, PRINTER OR OTHER DEVICE, EVEN IN TIGHT SPACES	\$ 7.99
495842	PXT101NB	6 FT LAPTOP COMPUTER POWER CABLE CO	\$ 9.99
3123688	PXT101NB10	10 FT STANDARD LAPTOP POWER CORD - NEMA 1-15P TO C7	\$ 9.99
1121534	PXT101NB3S	EXTEND THE DISTANCE BETWEEN YOUR LAPTOP AND POWER OUTLET BY 6FT - NEMA 5-15P TO	\$ 8.99
3123690	PXT101NB3S10	OUR 10 FT. 3-SLOT LAPTOP POWER CORD FEATURES ONE NEMA 5-15P AND ONE C5 CONNECTOR	\$ 9.99
3123691	PXT101NB3S3	3 FT STANDARD LAPTOP POWER CORD - NEMA 5-15P TO C5	\$ 8.99
3920542	PXT101NB6W	6FT LAPTOP POWER CORD - NEMA 1-15P TO C7	\$ 9.99
2852584	PXT101UK	6 FT STANDARD UK COMPUTER POWER CORD	\$ 10.99
495843	PXT101Y	POWER TWO DEVICES (COMPUTER, MONITOR, PRINTER) FROM A SINGLE POWER OUTLET - Y SP	\$ 14.99
4631872	PXT101Y10	POWER TWO DEVICES AT ONCE FROM A SINGLE POWER OUTLET, PERFECT FOR DUAL-MONITOR S	\$ 17.99
4205392	PXT515191410	CREATE A HIGH-POWERED CONNECTION FOR YOUR SERVER ROOM DEVICES - NEMA 5-15P TO C1	\$ 22.99
3653733	PXT515C154	CONNECT A HIGH-POWERED SERVER TO A POWER DISTRIBUTION UNIT-COMPUTER POWER CORD-P	\$ 16.99
3653734	PXT515C158	CONNECT A HIGH-POWERED SERVER TO A POWER DISTRIBUTION UNIT-COMPUTER POWER CORD-P	\$ 21.99
4205393	PXT515C19143	CREATE A HIGH-POWERED CONNECTION FOR YOUR SERVER ROOM DEVICES - NEMA 5-15P TO C1	\$ 16.99
4205394	PXT515C19146	CREATE A HIGH-POWERED CONNECTION FOR YOUR SERVER ROOM DEVICES - NEMA 5-15P TO C1	\$ 17.99
3065735	PXT515C198	CREATE A RELIABLE 8FT POWER CONNECTION FOR YOUR COMPUTER OR SERVER ROOM DEVICES	\$ 33.99
4165250	PXTC13C20143	CONNECT A HIGH-POWERED SERVER TO A POWER DISTRIBUTION UNIT - C13 TO C20 CORD - H	\$ 17.99
4205395	PXTC13C20146	CONNECT A HIGH-POWERED SERVER TO A POWER DISTRIBUTION UNIT - C13 TO C20 CORD - H	\$ 18.99
3462953	PXTC14C153	CONNECT A HIGH-POWERED SERVER TO A POWER DISTRIBUTION UNIT, FOR HIGH-TEMPERATURE	\$ 18.99
3462955	PXTC14C156	CONNECT A HIGH-POWERED SERVER TO A POWER DISTRIBUTION UNIT, FOR HIGH-TEMPERATURE	\$ 20.99
4205396	PXTC14C19143	CONNECT A HIGH-POWERED SERVER TO A POWER DISTRIBUTION UNIT - C14 TO C19 CORD - H	\$ 19.99
4165251	PXTC19201410	CONNECT A HIGH-POWERED SERVER TO A POWER DISTRIBUTION UNIT - C19 TO C20 CORD - H	\$ 19.99
2392434	PXTC19C201	THIS 1 FT POWER CABLE IS A COMPACT C19 TO C20 COMPUTER CORD THAT IS DESIGNED TO	\$ 16.99
2392435	PXTC19C2010	10 FT COMPUTER POWER CORD - C19 TO C20	\$ 18.99
4165252	PXTC19C20143	CONNECT A HIGH-POWERED SERVER TO A POWER DISTRIBUTION UNIT - C19 TO C20 CORD - H	\$ 17.99
4205397	PXTC19C20146	CONNECT A HIGH-POWERED SERVER TO A POWER DISTRIBUTION UNIT - C19 TO C20 CORD - H	\$ 18.99
2392436	PXTC19C203	3 FT COMPUTER POWER CORD - C19 TO C20	\$ 18.99
2392437	PXTC19C206	6 FT COMPUTER POWER CORD - C19 TO C20	\$ 22.99
5299142	PXTF10110	10FT POWER CORD - FLAT NEMA 5-15P TO C13	\$ 12.99
5299143	PXTF10115	15FT POWER CORD - FLAT NEMA 5-15P TO C13	\$ 17.99
5299144	PXTF1016	6FT POWER CORD - FLAT NEMA 5-15P TO C13	\$ 9.99

5299145	PXTMG10110	10FT HOSPITAL-GRADE POWER CORD 5-15P C13	\$ 14.99
5299146	PXTMG10115	15FT HOSPITAL-GRADE POWER CORD 5-15P C13	\$ 16.99
5299147	PXTMG1013	3FT HOSPITAL-GRADE POWER CORD 5-15P C13	\$ 8.99
5299148	PXTMG1016	6FT HOSPITAL-GRADE POWER CORD 5-15P C13	\$ 10.99
4678177	PXTNB3SEU1M	POWER YOUR LAPTOP FROM A GROUNDED EUROPEAN POWER OUTLET - C5 POWER CORD - REPLAC	\$ 7.99
5299149	PXTR10110	10FT POWER CORD RIGHT-ANGLE 5-15P TO C13	\$ 12.99
5299150	PXTR10115	15FT POWER CORD RIGHT-ANGLE 5-15P TO C13	\$ 17.99
5299151	PXTR1013	3FT POWER CORD RIGHT-ANGLE 5-15P TO C13	\$ 8.99
5299152	PXTR1016	6FT POWER CORD RIGHT-ANGLE 5-15P TO C13	\$ 9.99
2279462	PYO1LP4SATA	6IN LP4 TO LP4 SATA POWER Y CABLE ADAPTER	\$ 7.99
495844	PYO2L	CONNECT TWO LP4 PERIPHERAL DEVICES (CD/DVD-ROM DRIVES ETC.) TO A SINGLE LP4 CON	\$ 6.99
3417155	PYO2LP4LSATA	POWER TWO SATA DRIVES FROM A SINGLE LP4 POWER SUPPLY CONNECTOR - MOLEX TO DUAL S	\$ 7.99
3417156	PYO2LP4LSATR	POWER TWO SATA DRIVES FROM A SINGLE LP4 POWER SUPPLY CONNECTOR - MOLEX TO DUAL S	\$ 7.99
495845	PYO2LP4SATA	POWER TWO SATA DRIVES FROM A SINGLE LP4 POWER SUPPLY CONNECTOR. - SATA POWER SP	\$ 7.99
3462956	PYO2LSATA	ADD AN EXTRA SATA POWER OUTLET TO YOUR PC POWER SUPPLY - SATA POWER SPLITTER - S	\$ 7.99
1770025	PYO2S	LP4 TO 2X SP4 POWER Y SPLITTER CABLE M/F	\$ 6.99
2547703	PYO2SATA	ADD AN EXTRA SATA POWER OUTLET TO YOUR POWER SUPPLY - SATA POWER SPLITTER - 6IN	\$ 8.99
3296083	PYO4SATA	ADD THREE EXTRA SATA POWER OUTLETS TO YOUR POWER SUPPLY - SATA POWER SPLITTER CA	\$ 8.99
2547704	PYO4SATA	SATA TO LP4 W/ 2X SATA POWER SPLITTER	\$ 8.99
5098669	QFXQSPDAC1M	1M 3.3FT 40G QSFP+ DIRECT ATTACH CABLE	\$ 144.99
5098670	QFXQSPDAC3M	3M 9.8FT 40G QSFP+ DIRECT ATTACH CABLE	\$ 156.99
5098671	QSFP40GAC7M	7M 23 FT QSFP+ DIRECT ATTACH CABLE	\$ 566.99
5098672	QSFP40GAO10M	10M 33 FT QSFP+ ACTIVE OPTICAL CABLE	\$ 560.99
5098673	QSFP40GAO15M	15M 49 FT QSFP+ ACTIVE OPTICAL CABLE	\$ 631.99
5098674	QSFP40GAO30M	30M 98.4 FT QSFP+ ACTIVE OPTICAL CABLE	\$ 912.99
5098675	QSFP40GAO7M	7M 23 FT QSFP+ ACTIVE OPTICAL CABLE	\$ 519.99
4770098	QSFP40GLR4S	CISCO QSFP-40G-LR4-S 40GBASE-LR4 QSFP+	\$ 2,300.99
4770099	QSFP40GLR4ST	CISCO QSFP-40G-LR4 40GBASE-LR4 QSFP+ SM	\$ 2,556.99
5098676	QSFP40GPC05M	0.5M 1.6FT 40G QSFP+ DIRECT ATTACH CABLE	\$ 127.99
5098677	QSFP40GPC1M	1M 3.3 FT 40G QSFP+ DIRECT ATTACH CABLE	\$ 136.99
5098678	QSFP40GPC3M	3M 9.8 FT 40G QSFP+ DIRECT ATTACH CABLE	\$ 153.99
5098679	QSFP40GPC5M	5M 16.4 FT 40G QSFP+ DIRECT ATTACH CABLE	\$ 185.99
4770100	QSFP40GSR4ST	CISCO QSFP-40G-SR4 40GBASE-SR4 QSFP+ MM	\$ 603.99
4990270	QSFP40LR4ST	MSA COMPLIANT 40GBASE-LR4 QSFP+ - SM LC	\$ 2,017.99
4969101	QSFP40SR4ST	MSA COMPLIANT 40 GIGABIT FIBER QSFP+ TRANSCIEVER MODULE - 40GBASE-SR4 - MM MPO -	\$ 486.99
5098680	QSFP45FP10C5	5M QSFP+ BREAKOUT CABLE QSFP+ TO 4 SFP+	\$ 402.99
5098681	QSFP45FP10C1M	1M QSFP+ BREAKOUT CABLE QSFP+ TO 4 SFP+	\$ 168.99
5098682	QSFP45FP10C2M	2M QSFP+ BREAKOUT CABLE QSFP+ TO 4 SFP+	\$ 200.99
5098683	QSFP45FP10C3M	3M QSFP+ BREAKOUT CABLE QSFP+ TO 4 SFP+	\$ 226.99
5098684	QSFP4X10AO15	15M QSFP+ BREAKOUT CABLE QSFP+ TO 4 SFP+	\$ 1,337.99
5098685	QSFP4X10GAO3	3M QSFP+ BREAKOUT CABLE QSFP+ TO 4 SFP+	\$ 635.99
5098686	QSFP4X10GAO5	5M QSFP+ BREAKOUT CABLE QSFP+ TO 4 SFP+	\$ 649.99
5098687	QSFP4X10GAO7	7M QSFP+ BREAKOUT CABLE QSFP+ TO 4 SFP+	\$ 678.99
5098688	QSFP4X10GAO10	10M 33 FT 10GB QSFP+ DIRECT ATTACH CABLE	\$ 699.99
5098689	QSFP4X10GAO15	15M 49 FT 10GB QSFP+ DIRECT ATTACH CABLE	\$ 505.99
5098690	QSFP4X10GAO21	21M 67 FT 10GB QSFP+ DIRECT ATTACH CABLE	\$ 596.99
5098691	QSFP4X10GAO27	27M 81 FT 10GB QSFP+ ACTIVE OPTICAL CABLE	\$ 512.99
5098692	QSFP4X10GAO33	33M 99 FT 10GB QSFP+ DIRECT ATTACH CABLE	\$ 132.99
5098693	QSFP4X10GAO39	39M 117 FT 10GB QSFP+ DIRECT ATTACH CABLE	\$ 144.99
5098694	QSFP4X10GAO45	45M 135 FT 10GB QSFP+ DIRECT ATTACH CABLE	\$ 156.99
5098695	QSFP4X10GAO51	51M 153 FT 10GB QSFP+ DIRECT ATTACH CABLE	\$ 194.99
4056858	QSFPMM2M	CONNECT 40GBE QSFP+ NETWORK DEVICES WITH THIS HIGH-QUALITY REPLACEMENT MC2207130	\$ 96.99
3660668	R150WN1X1T	CREATE A WIRELESS HOT-SPOT FROM A WIRED NETWORK CONNECTION TO SHARE WITH ANY WIF	\$ 47.99
4071804	R300WN22GA	CREATE MULTIPLE TEMPORARY GUEST WIFI ACCOUNTS FOR SECURE WIRELESS ACCESS WITH TH	\$ 190.99
4034046	R300WN22MOD	ADD 2.4GHZ WIFI COVERAGE TO AN OUTDOOR AREA, WITH A RUGGEDIZED INDUSTRIAL ACCESS	\$ 210.99
4034048	R300WN22MOD5	DELIVERS RELIABLE WIRELESS THROUGHPUT UP TO 3.7 KILOMETERS OR 2.3 MILES EVEN THR	\$ 210.99
3913656	R300WN22OP5	CREATE OR EXTEND THE RANGE OF A WIRELESS-N (300MBPS) WIFI NETWORK TO AN OUTDOOR	\$ 119.99
3670224	RACKCOND17HD	CONTROL SERVER EQUIPMENT FROM A FULL HD KVM CONSOLE, WITH A CONVENIENT DUAL-RAIL	\$ 1,213.99
1777921	RACKCONS1501	CENTRALIZED CONTROL OF A SERVER OR KVM SWITCH WITH THIS 1U USB PS/2 RACK-MOUNTAB	\$ 829.99
1897268	RACKCONS1701	CENTRALIZED CONTROL OF A SERVER OR KVM SWITCH WITH THIS 1U USB PS/2 RACK-MOUNTAB	\$ 914.99
1907076	RACKCONS1708	CONTROL UP TO 8 SERVERS OR KVM SWITCHES WITH THIS 1U RACK-MOUNTABLE LCD CONSOLE	\$ 1,211.99
2220184	RACKCONS1716	CONTROL UP TO 16 SERVERS OR KVM SWITCHES WITH THIS 1U RACK-MOUNTABLE LCD CONSOLE	\$ 1,429.99
3876076	RACKCONS17HD	CONTROL SERVER EQUIPMENT FROM A CENTRALIZED, FULL HD KVM CONSOLE - 1U 17IN HD 10	\$ 1,065.99
1966509	RACKCONS1901	CENTRALIZED CONTROL OF A SERVER OR KVM SWITCH WITH THIS 1U USB PS/2 RACK-MOUNTAB	\$ 1,045.99
2898069	RACKCONS1908	CONTROL UP TO 8 SERVERS OR KVM SWITCHES WITH THIS 1U RACK-MOUNTABLE LCD CONSOLE	\$ 1,189.99
2063515	RACKCONS1916	CONTROL UP TO 16 SERVERS OR KVM SWITCHES WITH THIS 1U RACK-MOUNTABLE LCD CONSOLE	\$ 1,638.99
2592922	RACKCONV1701	CENTRALIZED CONTROL OF A SERVER OR A USB KVM SWITCH WITH THIS 1U RACK-MOUNTABLE	\$ 839.99
2692265	RCACOAXMF	RCA TO F TYPE COAXIAL ADAPTER M/F	\$ 7.99
2711924	RCAFF	RCA GENDER CHANGER - F/F	\$ 6.99
2742835	RCAMM	RCA GENDER CHANGER - M/M	\$ 6.99
2852586	RD50_2	6 FT 2IN WIDE FLOOR CABLE DUCT W/ GUARD	\$ 35.99
4594824	RDA1U	ADD FLEXIBILITY TO YOUR RACK BY EXPANDING OR REDUCING THE EQUIPMENT MOUNTING DEP	\$ 23.99

4594825	RDA2U	ADD FLEXIBILITY TO YOUR RACK BY EXPANDING OR REDUCING THE EQUIPMENT MOUNTING DEP	\$ 32.99
495847	REMOETEST	PROFESSIONAL MULTI FUNCTION RJ45 RJ11 USB AND BNC CABLE TESTER	\$ 132.99
2856922	RJ11SPLITTER	RJ11 TO 2X RJ11 SPLITTER ADAPTER M/F	\$ 6.99
2852587	RJ25FT	OUR 25 FT. RJ11 TELEPHONE/MODEM CABLE GIVES YOU THE CHANCE TO REPLACE THE SHORT	\$ 7.99
2558308	RJ4511TOOL	CRIMP ON BOTH RJ11 AND RJ45 CABLE CONNECTORS FROM A SINGLE TOOL (WITH WIRE STRIP	\$ 42.99
4080729	RJ45COUP10PK	EXTEND THE LENGTH ON YOUR CAT5E PATCH CABLE - ETHERNET CAT5E COUPLER - RJ45 TO R	\$ 19.99
2852588	RJ45COUPLER	EXTEND THE LENGTH ON YOUR CAT5E PATCH CABLE. - RJ45 COUPLER - RJ45 TO RJ45 COUPL	\$ 6.99
2852590	RJ45PATCH1	MAKE FAST ETHERNET NETWORK CONNECTIONS USING THIS HIGH QUALITY CAT5E CABLE, WITH	\$ 6.99
2476723	RJ45PATCH10	MAKE FAST ETHERNET NETWORK CONNECTIONS USING THIS HIGH QUALITY CAT5E CABLE, WITH	\$ 7.99
2476724	RJ45PATCH100	100FT BLUE SNAGLESS CAT5 UTP PATCH CABLE	\$ 27.99
3659983	RJ45PATCH12	12FT BLUE SNAGLESS CAT5E UTP PATCH CABLE	\$ 7.99
2852591	RJ45PATCH15	15 FT BLUE SNAGLESS CAT5 UTP PATCH CABLE	\$ 7.99
2852592	RJ45PATCH2	MAKE FAST ETHERNET NETWORK CONNECTIONS USING THIS HIGH QUALITY CAT5E CABLE, WITH	\$ 6.99
2744372	RJ45PATCH20	20 FT BLUE SNAGLESS CAT5E PATCH CABLE	\$ 9.99
2657547	RJ45PATCH25	MAKE FAST ETHERNET NETWORK CONNECTIONS USING THIS HIGH QUALITY CAT5E CABLE, WITH	\$ 9.99
2653242	RJ45PATCH3	MAKE FAST ETHERNET NETWORK CONNECTIONS USING THIS HIGH QUALITY CAT5E CABLE, WITH	\$ 5.99
2744373	RJ45PATCH35	35 FT BLUE SNAGLESS CAT5E PATCH CABLE	\$ 10.99
2507775	RJ45PATCH4	MAKE FAST ETHERNET NETWORK CONNECTIONS USING THIS HIGH QUALITY CAT5E CABLE, WITH	\$ 6.99
2400090	RJ45PATCH5	MAKE FAST ETHERNET NETWORK CONNECTIONS USING THIS HIGH QUALITY CAT5E CABLE, WITH	\$ 6.99
2476725	RJ45PATCH50	MAKE FAST ETHERNET NETWORK CONNECTIONS USING THIS HIGH QUALITY CAT5E CABLE, WITH	\$ 15.99
2653243	RJ45PATCH6	MAKE FAST ETHERNET NETWORK CONNECTIONS USING THIS HIGH QUALITY CAT5E CABLE, WITH	\$ 6.99
2711928	RJ45PATCH7	MAKE FAST ETHERNET NETWORK CONNECTIONS USING THIS HIGH QUALITY CAT5E CABLE, WITH	\$ 6.99
2852593	RJ45PATCH75	MAKE FAST ETHERNET NETWORK CONNECTIONS USING THIS HIGH QUALITY CAT5E CABLE, WITH	\$ 22.99
1106853	RJ45SPLITTER	THIS 2-TO-1 RJ45 SPLITTER CABLE ADAPTER INCREASES THE NUMBER OF RJ45 NETWORK CON	\$ 11.99
2455274	RK119WALLV	MOUNT A SERVER, NETWORK OR TELECOMMUNICATIONS DEVICE VERTICALLY WITH THIS 1U WAL	\$ 59.99
3096305	RK1219SIDEM	WALL MOUNT YOUR SERVER OR NETWORKING EQUIPMENT SIDEWAYS, FOR EASY ACCESS - 12U W	\$ 411.99
1200824	RK1219WALH	STORE YOUR SERVERS, NETWORK AND TELECOMMUNICATIONS EQUIPMENT SECURELY IN THIS 12	\$ 383.99
2547705	RK1219WALHM	STORE YOUR SERVERS, NETWORK AND TELECOMMUNICATIONS EQUIPMENT SECURELY IN THIS 12	\$ 389.99
1200825	RK1219WALL	STORE YOUR SERVERS, NETWORK AND TELECOMMUNICATIONS EQUIPMENT SECURELY IN THIS 12	\$ 345.99
3423245	RK1219WALLOH	WALL-MOUNT YOUR SERVER OR NETWORKING EQUIPMENT WITH A HINGED RACK DESIGN FOR EAS	\$ 360.99
4969102	RK1224WALHM	USE THIS WALL MOUNT NETWORK CABINET TO MOUNT YOUR SERVER OR NETWORKING EQUIPMENT	\$ 442.99
5032583	RK1232WALHM	12U WALL MOUNT RACK CABINET WITH HINGE	\$ 543.99
4927191	RK1233BKM	SERVER RACK CABINET - 31 IN DEEP ENCLOSURE - 12U	\$ 554.99
3157832	RK1236BKF	STORE YOUR SERVERS, NETWORK AND TELECOMMUNICATIONS EQUIPMENT SECURELY IN THIS 12	\$ 501.99
2455275	RK12OD	MOUNT SMALLER RACK MOUNTABLE DEVICES RIGHT AT YOUR DESK WITH THIS LIGHTWEIGHT 12	\$ 70.99
4969103	RK12WALHM	USE THIS WALL MOUNT NETWORK CABINET TO MOUNT YOUR SERVER OR NETWORKING EQUIPMENT	\$ 347.99
4990271	RK12WALLO	MOUNT YOUR SERVER OR NETWORKING EQUIPMENT USING THIS 12U WALL MOUNT RACK - 12U W	\$ 153.99
5032584	RK12WALLOA	12U WALL MOUNT SERVER RACK - 12 - 20 IN.	\$ 188.99
4969104	RK1520WALHM	USE THIS WALL MOUNT NETWORK CABINET TO MOUNT YOUR SERVER OR NETWORKING EQUIPMENT	\$ 429.99
4990272	RK15WALLO	MOUNT YOUR SERVER OR NETWORKING EQUIPMENT USING THIS 15U WALL MOUNT RACK - 15U W	\$ 163.99
5032585	RK15WALLOA	15U WALL MOUNT SERVER RACK - 12 - 20 IN.	\$ 205.99
4939490	RK1820WALHM	USE THIS WALL MOUNT NETWORK CABINET TO MOUNT YOUR SERVER OR NETWORKING EQUIPMENT	\$ 569.99
4939494	RK1833BKM	SECURELY STORE SERVERS NETWORK AND TELECOMMUNICATIONS EQUIPMENT IN THIS 18U SERV	\$ 664.99
2444611	RK219WALLV	MOUNT A SERVER, NETWORK OR TELECOMMUNICATIONS DEVICE VERTICALLY WITH THIS 2U WAL	\$ 74.99
2922504	RK219WALVO	2U 19IN STEEL HORIZONTAL WALL MOUNTABLE SERVER RACK	\$ 153.99
1206880	RK2236BKF	STORE YOUR SERVERS, NETWORK AND TELECOMMUNICATIONS EQUIPMENT SECURELY IN THIS 22	\$ 770.99
4939491	RK2433BKM	SECURELY STORE SERVERS NETWORK AND TELECOMMUNICATIONS EQUIPMENT IN THIS 24U SERV	\$ 800.99
2943761	RK2536BKF	EASY TO TRANSPORT AND QUICK ASSEMBLE 25U SECURE SERVER RACK CABINET - 25U ENCLOS	\$ 858.99
4944231	RK2537BKM	25U SERVER RACK CABINET - 37IN DEEP	\$ 986.99
4939493	RK2620WALHM	USE THIS WALL MOUNT NETWORK CABINET TO MOUNT YOUR SERVER OR NETWORKING EQUIPMENT	\$ 739.99
2455276	RK319WALLV	MOUNT SERVER, NETWORK OR TELECOMMUNICATIONS DEVICES VERTICALLY WITH THIS 3U WALL	\$ 75.99
2455277	RK419WALLV	MOUNT SERVER, NETWORK OR TELECOMMUNICATIONS DEVICES VERTICALLY WITH THIS 4U WALL	\$ 99.99
2922502	RK419WALVO	WALLMOUNT YOUR SERVER OR NETWORKING EQUIPMENT HORIZONTALLY OR VERTICALLY IN LOCA	\$ 189.99
2922503	RK419WALVS	SECURELY WALL MOUNT YOUR SERVER OR NETWORKING EQUIPMENT HORIZONTALLY OR VERTICAL	\$ 435.99
5017365	RK4236BKB	42U Server Rack Cabinet - 36 in. Deep	\$ 969.99
495848	RK4242BK	STORE SERVERS, NETWORK AND TELECOMMUNICATIONS EQUIPMENT SECURELY IN THIS 42U SOL	\$ 1,040.99
4944232	RK4242BK24	42U SERVER RACK CABINET - 37IN DEEP	\$ 1,087.99
4944233	RK4242BK30	42U SERVER RACK CABINET - 37IN DEEP	\$ 1,419.99
4939489	RK616WALM	USE THIS WALL MOUNT NETWORK ENCLOSURE TO MOUNT YOUR EQUIPMENT TO THE WALL - 6U W	\$ 191.99
2750261	RK619WALL	SECURELY MOUNT NETWORK AND TELECOM EQUIPMENT TO THE WALL WITH THIS LOCKABLE 6U W	\$ 232.99
3423246	RK619WALLOH	WALL-MOUNT YOUR SERVER OR NETWORKING EQUIPMENT WITH A HINGED RACK DESIGN FOR EAS	\$ 289.99
4678644	RK619WALLV	MOUNT SERVER, NETWORK OR TELECOMMUNICATIONS DEVICES VERTICALLY WITH THIS 6U WALL	\$ 125.99
5071311	RK630WALVS	6U VERTICAL SERVER CABINET	\$ 377.99
2455278	RK812WALLO	MOUNT YOUR SERVERS, NETWORK AND TELECOMMUNICATIONS EQUIPMENT IN THIS 8U OPEN-FRA	\$ 149.99
2922510	RK812WALLOA	MOUNT YOUR NETWORK AND TELECOMMUNICATIONS EQUIPMENT WITH THE CONVENIENCE OF ADJU	\$ 201.99
3325147	RK819SIDEM	WALL-MOUNT YOUR SERVER OR NETWORKING EQUIPMENT SIDEWAYS, FOR EASY ACCESS - WALL	\$ 398.99
3423247	RK819WALLOH	WALL-MOUNT YOUR SERVER OR NETWORKING EQUIPMENT WITH A HINGED RACK DESIGN FOR EAS	\$ 322.99
5071312	RK830WALVS	8U VERTICAL SERVER CABINET	\$ 441.99
4756162	RK8OD	8U DESKTOP RACK - 2-POST OPEN FRAME RACK	\$ 59.99
4939488	RK920WALM	USE THIS WALL MOUNT NETWORK CABINET TO MOUNT YOUR EQUIPMENT TO THE WALL - 9U WAL	\$ 326.99
4303217	RK960CP	PORTABLE SERVER RACK WITH HANDLES - 9U. STORE YOUR SERVERS, NETWORK AND TELECOMM	\$ 354.99
4939487	RK9WALM	USE THIS WALL MOUNT NETWORK CABINET TO MOUNT YOUR EQUIPMENT TO THE WALL - 9U WAL	\$ 252.99

2455283	RKCASTER	UNIVERSAL HEAVY DUTY CASTER KIT	\$ 65.99
5208678	RKCONS1901	KVM CONSOLE SERVER RACK 19IN SINGLE PORT	\$ 914.99
5208679	RKCONS1908K	KVM CONSOLE 1U 19IN 8 PORT RACKMOUNT	\$ 1,265.99
5224195	RKCONS1916K	KVM CONSOLE FOR SERVER RACK 19IN 16 PORT	\$ 1,400.99
2476717	RKLCDBK	MOUNT A 17-19 INCH LCD PANEL INTO A STANDARD 19 INCH RACK/CABINET - RACK VESA MO	\$ 53.99
2967043	RKLCDBKT	UNIVERSAL SWIVEL VESA LCD MOUNTING BRACKET FOR 19IN RACK OR CABINET	\$ 109.99
3944031	RKPNLH2U	IMPROVE THE ORGANIZATION AND APPEARANCE OF YOUR RACK WHILE MAINTAINING EASY ACCE	\$ 19.99
4222406	RKPNLH4U	SOLID BLANK PANEL WITH HINGE FOR SERVER RACKS - 4U	\$ 38.99
4313415	RKPNLH6U	IMPROVE THE ORGANIZATION AND APPEARANCE OF YOUR SERVER RACK - COMPATIBLE WITH 19	\$ 47.99
3944030	RKPNLHV2U	IMPROVE THE ORGANIZATION AND APPEARANCE OF YOUR RACK WHILE MAINTAINING EASY ACCE	\$ 30.99
4222407	RKPNLHV4U	VENTED BLANK PANEL WITH HINGE FOR SERVER RACKS - 4U	\$ 49.99
4222408	RKPNLHV6U	VENTED BLANK PANEL WITH HINGE FOR SERVER RACKS - 6U	\$ 60.99
5071313	RKPNLLT	1U RACK MOUNT LIGHT	\$ 160.99
4226942	RKPNLTL1U	IMPROVE THE ORGANIZATION AND APPEARANCE OF YOUR RACK IN SECONDS, WITH A TOOL-LES	\$ 17.99
4226941	RKPNLTL1UV	IMPROVE THE ORGANIZATION AND APPEARANCE OF YOUR RACK IN SECONDS, WITH A TOOL-LES	\$ 21.99
4231829	RKPNLTL2U	2U BLANK PANEL WITH TOOL-LESS INSTALLATION - FILLER PANEL FOR SERVER RACKS AND C	\$ 21.99
3944033	RKPNLTL2UV	IMPROVE THE ORGANIZATION AND APPEARANCE OF YOUR RACK IN SECONDS, WITH A TOOL-LES	\$ 19.99
2599179	RKPW081915	8 OUTLET PDU POWER DISTRIBUTION UNIT	\$ 61.99
2703368	RKPW161915	16 OUTLET PDU POWER DISTRIBUTION UNIT - THIS 16-OUTLET (120V 15A)(12A UL) RACK P	\$ 80.99
1127040	RKPW247015	ORGANIZE AND ADD ADDITIONAL POWER OUTLETS TO YOUR RACK SOLUTION - RACK MOUNT POW	\$ 90.99
3890333	RKQMCAB12	STORE IT EQUIPMENT DISCREETLY IN THE OFFICE, WITH A SOUND-INSULATED AND STYLISH	\$ 1,390.99
4594826	RKUNITAPE	ENSURE PERFECT RAIL-TO-RAIL ALIGNMENT, WHEN MOUNTING EQUIPMENT IN YOUR SERVER RA	\$ 32.99
3872646	RKWOODCAB12	STORE IT EQUIPMENT DISCREETLY IN THE OFFICE, WITH A STYLISH WOOD-FINISHED SERVER	\$ 832.99
2599180	ROLLOVER	RJ45 ETHERNET TO CISCO CONSOLE ROLLOVER ADAPTER - THIS DURABLE ROLLOVER ADAPTER	\$ 7.99
2961689	ROLLOVERMM6	PATCH CABLE - RJ-45 - MALE - RJ-45 - MALE - 6 FEET - BLUE	\$ 9.99
495852	RPORT	RS232 SERIAL REMOTE CONTROL INTERFACE MODULE FOR IP KVM	\$ 82.99
2599907	RPSMA10MF	10 FT RP-SMA TO SMA WIRELESS ANTENNA ADAPTER CABLE - M/F	\$ 15.99
2711931	RPTNCSCMA10MM	EXTEND THE DISTANCE BETWEEN YOUR WIRELESS ANTENNAS AND YOUR WIRELESS DEVICES - R	\$ 12.99
2967044	RS232EXTC1	SERIAL DB9 RS232 EXTENDER OVER CAT 5 - UP TO 3300 FT (1000 METERS)	\$ 128.99
495853	RUBBERFEET	THIS PACK OF 4 RUBBER FEET (1-1/4IN DIAM.) FEATURE IS GREAT TO HAVE ON HAND FOR	\$ 6.99
2681989	RV2032B	REPLACES THE CMOS BATTERY ON A COMPUTER MOTHERBOARD - CR2032 BATTERY - MOTHERBOA	\$ 9.99
3616676	S2510BMU33	TURN A 2.5IN SATA HARD DRIVE OR SOLID STATE DRIVE INTO A UASP SUPPORTED USB 3.0	\$ 29.99
3777510	S2510BMU33CB	TURN A 2.5IN SATA HDD/SSD INTO A COMPLETE EXTERNAL STORAGE SOLUTION OVER USB 3.0	\$ 34.99
3616677	S2510BPU33	TURN A 2.5IN SATA HARD DRIVE OR SOLID STATE DRIVE INTO A UASP SUPPORTED USB 3.0	\$ 27.99
3850118	S2510BPU337	TURN A 7MM HIGH 2.5IN SATA III SSD/HDD INTO A UASP-SUPPORTED USB 3.0 EXTERNAL DR	\$ 27.99
4136260	S2510BU33PW	TURN A 6 GBPS SATA HDD OR SSD INTO SECURE EXTERNAL STORAGE WITH TOUCHPAD PASSWOR	\$ 118.99
3732581	S2510SM12U33	TURN A 2.5IN SATA SSD/HDD (UP TO 12.5MM) INTO A UASP - SUPPORTED USB 3.0 EXTERNA	\$ 44.99
4210585	S2510BMU313	GET READY FOR ULTRA-FAST USB 3.1 GEN 2 (10GBPS) DATA STORAGE USING YOUR 2.5INCH	\$ 44.99
4222409	S251BPU313	GET THE FASTER SPEED OF USB 3.1 GEN 2 (10 GBPS) IN LIGHTWEIGHT PORTABLE STORAGE	\$ 36.99
4463590	S251BPU31C3	ADD FAST PORTABLE DATA STORAGE TO MACBOOK, CHROMEBOOK PIXEL, DELL LATITUDE 11 50	\$ 42.99
5097452	S251BRU31C3	EXTERNAL DRIVE ENCLOSURE, USB 3.1 RUGGED	\$ 73.99
4158760	S251BRU33	USB 3.0 TO 2.5IN SATA III (6 GBPS) HDD OR SSD ENCLOSURE - UASP FOR FAST PERFORMA	\$ 49.99
4744705	S251BU31315	STORE AND ACCESS DATA ON A 2.5IN SATA DRIVE, WITH SUPPORT FOR HIGH-CAPACITY DRIV	\$ 46.99
4533242	S251BU31C3CB	CREATE A FAST AND PORTABLE DATA STORAGE SOLUTION FOR A USB TYPE C LAPTOP - USB-C	\$ 51.99
4927192	S251BU31REM	HOT-SWAP HARD DRIVE BAY FOR 2.5 INCH SATA SSD / HDD - USB 3.1 (10GBPS) ENCLOSURE	\$ 72.99
4927193	S251BU31REMD	USB-C HARD DRIVE ENCLOSURE FOR 2.5 INCH SATA SSD / HDD - USB 3.1 10GBPS - FOR S2	\$ 54.99
4066272	S251SMU33EP	TURN A 2.5INCH SATA III HDD / SSD INTO AN EXTERNAL HARD DRIVE THAT CAN CONNECT T	\$ 45.99
4284039	S252BU313R	TURN TWO 2.5INCH SATA SSDS OR HDDS INTO A HIGH-PERFORMANCE STORAGE SOLUTION WITH	\$ 125.99
4172290	S252BU33R	ONE HIGH PERFORMANCE STORAGE SOLUTION TO SUPPORT TWO SSD OR HDDS - TWO-BAY 2.5IN	\$ 92.99
3777511	S252SMTB3	ADD TWO 2.5 SATA HDDS, UP TO 15MM IN HEIGHT, TO YOUR MAC OR PC THROUGH THUNDERB	\$ 326.99
2547706	S25SLOTR	2.5IN SATA REMOVABLE HARD DRIVE BAY FOR PC EXPANSION SLOT	\$ 37.99
5052624	S322M225R	DUAL-SLOT M.2 TO SATA ADAPTER - RAID	\$ 56.99
3935581	S322SAT3R	CONNECT TWO SATA HARD DRIVES TO A SINGLE INTERNAL SATA CONNECTION, AND BUILD A R	\$ 42.99
4123250	S32M2NGFFPEX	MOUNT AN M.2 NGFF SSD INTO YOUR STANDARD OR SMALL FORM FACTOR DESKTOP COMPUTER,	\$ 24.99
3639228	S3510BMU33	3.5 USB 3 SATA SSD HDD ENCLOSURE-UASP	\$ 53.99
3654274	S3510SMU33	TURN A 3.5IN SATA HARD DRIVE OR SOLID STATE DRIVE INTO A UASP SUPPORTED USB 3.0	\$ 49.99
5047627	S351BMU33ET	3.5IN SATA ENCLOSURE - USB 3.0 / ESATA	\$ 83.99
4222410	S351BU313	HIGH SPEED, HIGH CAPACITY DATA STORAGE WITH USB 3.1 GEN 2 - 3.5 HDD ENCLOSURE -	\$ 67.99
373298	S3520BU33ER	CREATE AN EXTERNAL DUAL 3.5IN HDD SATA RAID ARRAY, CONNECTED THROUGH EITHER USB	\$ 118.99
4898207	S352BU313R	2-BAY 3.5 HDD ENCLOSURE - RAID USB 3.1	\$ 129.99
4027170	S352BU33HR	CONNECT TWO 3.5INCH SATA III HARD DRIVES TO YOUR COMPUTER THROUGH USB 3.0 WITH	\$ 127.99
3935582	S352BU33ER	CONNECT TWO HOT-SWAPPABLE 3.5 IN SATA III HARD DRIVES TO YOUR COMPUTER EXTERNALL	\$ 145.99
3938755	S3540BU33E	ADD FOUR 3.5 SATA III HARD DRIVES TO YOUR COMPUTER EXTERNALLY THROUGH USB 3.0 WI	\$ 215.99
4066273	S354SMTB2R	BANDWIDTH HUNGRY YOUR SOLUTION IS HERE: FOUR-BAY THUNDERBOLT 2 (20 GBPS) HARD D	\$ 496.99
3972120	S355BU33ERM	CONNECT FIVE HOT-SWAPPABLE 2.5,3.5IN SATA III HARD DRIVES TO YOUR COMPUTER EXTER	\$ 283.99
3944034	S358BU33ERM	CONNECT EIGHT HOT-SWAPPABLE 2.5/3.5 IN SATA III HARD DRIVES TO YOUR COMPUTER EXT	\$ 391.99
3639229	S3MHADAP	MICRO USB 5 PIN TO 11 PIN MHL ADAPTER	\$ 9.99
2856928	S45PATCH100B	100FT CAT 5E BLUE RJ45 SNAGLESS SHIELDED NETWORK PATCH CABLE - 100 FT CATEGORY	\$ 44.99
2712337	S45PATCH10BL	MAKE FAST ETHERNET NETWORK CONNECTIONS USING THIS HIGH QUALITY SHIELDED CAT5E CA	\$ 8.99
2712336	S45PATCH15BL	15FT CAT 5E BLUE RJ45 SNAGLESS SHIELDED NETWORK PATCH CABLE - 15 FT M/M CATEGOR	\$ 13.99
2712341	S45PATCH25BL	MAKE FAST ETHERNET NETWORK CONNECTIONS USING THIS HIGH QUALITY SHIELDED CAT5E CA	\$ 15.99
2712340	S45PATCH3BL	MAKE FAST ETHERNET NETWORK CONNECTIONS USING THIS HIGH QUALITY SHIELDED CAT5E CA	\$ 6.99

2712339	S45PATCH50BL	MAKE FAST ETHERNET NETWORK CONNECTIONS USING THIS HIGH QUALITY SHIELDED CAT5E CA	\$ 31.99
2712333	S45PATCH6BL	6FT CAT 5E BLUE RJ45 SNAGLESS SHIELDED NETWORK PATCH CABLE - 6 FT RJ45 M/M CATEG	\$ 5.99
3431599	S45PATCH75BL	MAKE FAST ETHERNET NETWORK CONNECTIONS USING THIS HIGH QUALITY SHIELDED CAT5E CA	\$ 39.99
2852595	S45PATCH7BL	7FT BLUE SHIELDED CAT5E PATCH CABLE	\$ 7.99
3930227	SAMC2VGAUGEK	CONNECT YOUR CHROMEBOOK TO A VGA PROJECTOR / DISPLAY AND ADD ETHERNET + 1 USB 3.	\$ 73.99
3782464	SAMCHDFEK	CONNECT YOUR CHROMEBOOK TO A VGA PROJECTOR OR DESKTOP DISPLAY AND ADD A FAST ETH	\$ 56.99
4702368	SAS43SAT1M	CONNECT A SAS CONTROLLER TO FOUR SATA DRIVES - 1M MINI SAS TO SATA CABLE - 1 M S	\$ 27.99
1968288	SAS7070S100	100CM SERIAL ATTACHED SCSI SAS CABLE - SFF-8470 TO SFF-8470	\$ 80.99
1945649	SAS729PW18	CONNECT A SAS HARD DRIVE TO A SATA CONTROLLER. - 18IN SAS 29 PIN TO SATA CABLE -	\$ 20.99
3350093	SAS808782P50	CONNECT A SAS CONTROLLER TO 4 SAS DRIVES - SFF 8087 TO SFF 8482 - SFF8087 TO SFF	\$ 41.99
3296085	SAS8087S4100	CONNECT A SATA/SAS CONTROLLER TO 4 SATA DRIVES - MINI SAS TO SATA - SFF 8087 TO	\$ 40.99
2862853	SAS8087S450	CONNECT A SATA/SAS CONTROLLER TO 4 SATA DRIVES - 50CM SASTO SATA CABLE - MINI SA	\$ 32.99
3350094	SAS8087S4R50	CONNECT A MINI SAS BACKPLANE TO A SAS / SATA RAID CONTROLLER OR MOTHERBOARD - SF	\$ 45.99
1968290	SAS8482P50	50CM SFF8484 TO SFF8482 SAS INTRNL CBL	\$ 53.99
1968291	SAS84S450	50CM SERIAL ATTACHED SCSI SAS CABLE - SFF-8484 TO 4X SATA	\$ 42.99
4732057	SAS87431M	CONNECT A SAS CONTROLLER TO A SAS BACKPLANE - 1 M INTERNAL MINI SAS CABLE - SFF-	\$ 32.99
1968292	SAS8787100	100CM SERIAL ATTACHED SCSI SAS CABLE - SFF-8087 TO SFF-8087	\$ 65.99
1968293	SAS878750	50CM INTERNAL MINI-SAS CABLE SFF-8087 TO SFF-8087 W/ SIDEBANDS	\$ 40.99
3157833	SAT2510BU32	TURN A 2.5IN SATA HDD/SSD INTO AN EXTERNAL SUPERSPEED USB 3.0 HARD DRIVE/SOLID S	\$ 31.99
2943762	SAT2IDEADP	USE YOUR 2.5IN OR 3.5IN IDE HARD DRIVES IN A SATA HDD DOCKING STATION - SATA TO	\$ 30.99
4080732	SAT2M2NGFF25	CONVERT AN M.2 NGFF SOLID-STATE DRIVE INTO A STANDARD 2.5IN SATA III 6GBPS SSD -	\$ 34.99
3129531	SAT2MSAT25	CONVERT AN MSATA MINI-SSD INTO A STANDARD 2.5IN SATA SSD - SATA TO MINI SATA - S	\$ 35.99
3798942	SAT32M225	CONVERT AN M.2 NGFF SSD INTO A 7MM HIGH 2.5IN SATA 6GBPS OPEN FRAME SSD -M.2 NGF	\$ 33.99
3798943	SAT32MSAT257	CONVERT AN MSATA SSD INTO A 7MM HIGH 2.5IN SATA 6GBPS OPEN BRACKET SSD - MSATA T	\$ 31.99
3732580	SAT32MSATM	SATA TO MSATA SSD ADAPTER -- PORT MOUNTED SATA TO MINI SATA CONVERTER CARD	\$ 27.99
3729003	SAT32MSATPEX	SATA TO MSATA SSD ADAPTER W/ FULL AND LOW PROFILE BRACKETS SATA TO MINI SATA CON	\$ 31.99
3681143	SAT35401U	TURN FOUR 3.5IN SATA/SAS DRIVES INTO A 1U RACK-MOUNTABLE STORAGE SOLUTION WITH E	\$ 368.99
2738762	SATA12	THIS HIGH QUALITY SATA DATA CABLE FEATURES TWO SATA DATA (7-PIN) FEMALE CONNECTO	\$ 6.99
2862854	SATA12LA1	THIS LEFT ANGLED SATA CABLE FEATURES A STANDARD (STRAIGHT) MALE SERIAL ATA CONNE	\$ 6.99
2960415	SATA12RA1	12IN SATA TO RIGHT ANGLE SATA CABLE	\$ 6.99
2133567	SATA18	THIS HIGH QUALITY SATA CABLE IS DESIGNED FOR CONNECTING SATA DRIVES EVEN IN TIGH	\$ 6.99
1121533	SATA18LA1	THIS LEFT ANGLED SATA CABLE FEATURES A STANDARD (STRAIGHT) MALE SERIAL ATA CONNE	\$ 7.99
3431881	SATA18LSA1	MAKE A LEFT SIDE-ANGLED CONNECTION TO YOUR SATA DRIVE, FOR INSTALLATION IN NARRO	\$ 6.99
495854	SATA18POW	18IN SERIAL ATA CABLE WITH LP4 ADAPTER	\$ 8.99
495855	SATA18RA1	MAKE A RIGHT-ANGLED CONNECTION TO YOUR SATA DRIVE, FOR INSTALLATION IN TIGHT SPA	\$ 7.99
3096306	SATA22PEXT	EXTEND SATA POWER AND DATA CONNECTIONS BY UP TO 1FT - 1FT SATA EXTENSION CABLE -	\$ 12.99
2711936	SATA24	24IN SATA SERIAL ATA CABLE	\$ 7.99
2288022	SATA24RA1	24IN SATA TO RIGHT ANGLE SATA SERIAL ATA CABLE	\$ 6.99
1200827	SATA2ESATA6	STARTECH.COMS HIGH PERFORMANCE SHIELDED ESATA CABLES ALLOW YOU TO TAKE ADVANTAGE	\$ 14.99
495857	SATA36	36 IN SERIAL ATA DRIVE CONNECTION CABLE	\$ 7.99
2292284	SATA36RA1	36IN SATA TO RIGHT ANGLE SATA SERIAL ATA CABLE	\$ 7.99
2738763	SATA6	6IN SATA SERIAL ATA CABLE	\$ 7.99
3065736	SATA6LA1	MAKE A LEFT-ANGLED CONNECTION TO YOUR SATA DRIVE, FOR INSTALLATION IN TIGHT SPAC	\$ 7.99
2922509	SATA6POW	6IN SATA SERIAL ATA DATA AND POWER COMBO CABLE	\$ 8.99
3065737	SATA6RA1	MAKE A RIGHT-ANGLED CONNECTION TO YOUR SATA DRIVE, FOR INSTALLATION IN TIGHT SPA	\$ 7.99
2738760	SATA8	8IN SATA SERIAL ATA CABLE	\$ 7.99
3065739	SATA8RA1	MAKE A RIGHT-ANGLED CONNECTION TO YOUR SATA DRIVE, FOR INSTALLATION IN TIGHT SPA	\$ 7.99
3296086	SATAEXT30CM	EXTEND SATA DATA CONNECTIONS BY UP TO 30CM (12IN) - 30CM 7 PIN SATA EXTENSION -	\$ 9.99
495862	SATAPLATE1	1 PORT SATA TO SATA SLOT PLATE BRACKET	\$ 7.99
2711944	SATAPOW36	36IN SATA POWER CABLE ADAPTER	\$ 9.99
1613501	SATAPOWADAP	POWER A SERIAL ATA HARD DRIVE FROM A CONVENTIONAL LP4 POWER SUPPLY CONNECTION -	\$ 5.99
2787706	SATAPOWADAPR	POWER A SERIAL ATA HARD DRIVE FROM A CONVENTIONAL LP4 POWER SUPPLY CONNECTION -	\$ 6.99
3423248	SATAPOWADPL	POWER A SATA HARD DRIVE FROM A CONVENTIONAL LP4 POWER SUPPLY CONNECTION - MOLEX	\$ 6.99
3362845	SATAPOWEXT12	EXTEND A SATA POWER CONNECTION BY UP TO 12IN - SATA POWER EXTENSION CABLE - SATA	\$ 9.99
3178635	SATAPOWEXT8	EXTEND SATA POWER CONNECTIONS BY UP TO 8IN - 8 SATA POWER EXTENSION CABLE - 8 SA	\$ 9.99
2711935	SATARA36	36IN RIGHT ANGLE SATA CABLE	\$ 7.99
4975719	SATBP125VP	HOT SWAP DRIVES IN THE FRONT BAY OF YOUR COMPUTER OR SERVER, AND SAFEGUARD YOUR	\$ 53.99
2610021	SATDOCK25U	USB TO SATA HARD DRIVE DOCKING STATION	\$ 16.99
3689760	SATDOCK2REU3	CLONE A 2.5IN/3.5IN SATA DRIVE WITHOUT A HOST COMPUTER CONNECTION, OR DOCK THE D	\$ 87.99
4093858	SATDOCKSU3ER	EXACTLY DUPLICATE A 2.5IN OR 3.5IN SATA HARD DRIVE TO 5 HARD DRIVES SIMULTANEOUS	\$ 914.99
2592924	SATDOCKU3S	USB 3.0 SATA HARD DRIVE DOCKING STATION	\$ 58.99
3681144	SATDUP11	CLONE OR ERASE 2.5IN/3.5IN SATA HARD DRIVES, WITHOUT A HOST COMPUTER CONNECTION,	\$ 401.99
3961507	SATDUP11IMG	DUPLICATE ONE 2.5/3.5INCH HARD DRIVE TO ANOTHER WITHOUT CONNECTING TO A COMPUTE	\$ 389.99
3681145	SATDUP13	1:3 SATA 2.5/3.5 INCH HDD CLONER AND ERASER	\$ 692.99
4963331	SATERASER4	HARD DRIVE ERASER FOR 2.5 OR 3.5 IN. SATA DRIVES - 4-BAY - STANDALONE	\$ 814.99
3226157	SATPCIEX8ADP	CONVERT TWO 15-PIN SATA POWER SUPPLY CONNECTORS TO AN 8-PIN PCI EXPRESS VIDEO CA	\$ 9.99
3226158	SATPCIEXADAP	CONVERT TWO 15-PIN SATA POWER SUPPLY CONNECTORS TO A 6-PIN PCI EXPRESS VIDEO CAR	\$ 9.99
4193125	SATSASBP125	EASILY CONNECT AND HOT SWAP A SSD OR HDD FROM A 3.5IN BAY - 1-BAY MOBILE RACK BA	\$ 45.99
4205398	SATSASBP425	HOT SWAP WITH EASE BY INSTALLING 4 SSDS/HDDS INTO ONE 5.25IN BAY - MULTI-BAY MOB	\$ 109.99
4692252	SATSASDUPE11	EASILY CLONE OR ERASE SATA AND SAS DRIVES, WITHOUT HAVING TO CONNECT TO A COMPUT	\$ 1,600.99
4277860	SATSASTRX25	EXCHANGE DRIVES WITH EASE WITH THIS EXTRA DRIVE TRAY FOR SATSASBP125 AND SATSASB	\$ 20.99
2711937	SC6MF	6FT DB25 SERIAL PARALLEL CABLE M/F	\$ 8.99

3639248	SCNM6LINK	CONNECT YOUR SERIAL DEVICES, AND TRANSFER YOUR FILES-6 FT DB9F TO DB25F SERIAL L	\$ 7.99
1645987	SCNM925FM	THIS 10FT CROSS WIRED SERIAL/NULL MODEM CABLE FEATURES ONE DB9 FEMALE AND ONE DB	\$ 7.99
2226703	SCNM9FF	TRANSFER FILES VIA SERIAL CONNECTION - 10FT NULL MODEM CABLE - 10FT NULL MODEM	\$ 7.99
4105138	SCNM9FF1MBK	CONNECT YOUR SERIAL DEVICES, AND TRANSFER YOUR FILES - 1M DB9 NULL MODEM CABLE -	\$ 6.99
2711938	SCNM9FF25	LC SFP - LC TRANSCEIVER - SFP MODULE - SFP GBIC - FIBER TRANSCEIVER	\$ 14.99
4105137	SCNM9FF2MBK	CONNECT YOUR SERIAL DEVICES, AND TRANSFER YOUR FILES - 2M DB9 NULL MODEM CABLE -	\$ 7.99
2711939	SCNM9FM	10FT RS232 SERIAL NULL MODEM CABLE F/M	\$ 8.99
3536146	SCNM9FM1MBK	CONNECT YOUR SERIAL DEVICES, AND TRANSFER YOUR FILES - 1M DB9 NULL MODEM CABLE -	\$ 6.99
3536148	SCNM9FM2MBK	CONNECT YOUR SERIAL DEVICES, AND TRANSFER YOUR FILES - 2M DB9 NULL MODEM CABLE -	\$ 7.99
495867	SCREW6-32	THIS PACK OF 50 #6-32 X 1/4IN LONG SCREWS ARE GREAT TO HAVE ON HAND FOR BUILDING	\$ 6.99
495869	SCREWM3	THIS PACK OF 50 M3 X 1/4IN COMPUTER SCREWS ARE GREAT TO HAVE ON HANDY FOR BUILDI	\$ 7.99
495871	SCREWNUTM	REPLACEMENT PC MOUNTING #6-32 TO M3 METAL JACK SCREW STANDOFF 50 PACK	\$ 15.99
495873	SCREWTHUMB	6-32 METAL PC CASE THUMBSCREW PKG OF 50	\$ 21.99
2711967	SCSI33ARRAY6	6 FT EXTERNAL VHD68 TO HPDB68 SCSI CABLE	\$ 35.99
3423249	SDCOTG	TURN YOUR SAMSUNG GALAXY TAB INTO A USB HOST AND CONNECT USB DEVICES (THUMB DRI	\$ 4.99
3884618	SDI2HD	CONNECT YOUR HDMI DISPLAY TO AN SDI VIDEO SOURCE - 3G SDI TO HDMI - BNC HDMI CON	\$ 235.99
4244359	SDOCK1EU3P	SECURELY ERASE A SATA HDD/SSD WITHOUT A HOST DEVICE OR DOCK YOUR DRIVE FOR EASY	\$ 283.99
4939492	SDOCK1EU3P2	SECURELY ERASE A SATA HDD/SSD WITHOUT CONNECTING TO A COMPUTER OR DOCK YOUR DRIV	\$ 376.99
5071314	SDOCK2ERU33	DUAL HARD DRIVE DUPLICATOR AND ERASER	\$ 149.99
4231830	SDOCK2U313	DOCK TWO 2.5IN & 3.5IN SATA SSD/HDDS OVER HIGH PERFORMANCE USB 3.1 GEN 2 (10 GBP	\$ 113.99
4459130	SDOCK2U313R	DUPLICATE OR DOCK A SATA SSD/HDD WITH FAST PERFORMANCE -WORKS WITH BOTH USB-C AN	\$ 142.99
3876077	SDOCK2U33	DOCK TWO 2.5IN OR 3.5IN SATA III SSDS/HDDS OVER USB 3.0 WITH UASP - DOCKING STAT	\$ 83.99
3876078	SDOCK2U33EB	EASILY CONNECT AND SWAP TWO 2.5 OR 3.5IN SATA III DRIVES THROUGH ESATA OR USB 3.	\$ 102.99
3729005	SDOCK2U33HFW	DOCK UP TO TWO 2.5IN OR 3.5IN SATA SSDS/HDDS IN A STYLISH BLACK DOCKING STATION	\$ 99.99
3920544	SDOCK2U33RE	CLONE A 2.5IN/3.5IN SATA DRIVE WITHOUT A HOST COMPUTER CONNECTION, OR DOCK THE D	\$ 133.99
5019595	SDOCK2U33V	DUAL-BAY SATA HDD DOCKING STATION	\$ 82.99
3954533	SDOCK4U33	CONNECT AND SWAP FOUR 2.5/3.5IN SATA III (6 GBPS) DRIVES THROUGH USB 3.0 WITH UA	\$ 214.99
4452047	SDOCK4U33E	GET FAST ACCESS TO FOUR 2.5 / 3.5 IN SATA DRIVES OVER USB 3.0 WITH UASP OR ESATA	\$ 213.99
4222411	SDOCKU313	DOCK YOUR 2.5IN OR 3.5IN SATA SSD/HDD OVER HIGH PERFORMANCE USB 3.1 GEN 2 (10 GB	\$ 71.99
4773156	SDOCKU313E	DOCK AND ACCESS YOUR SATA SSD / HDD THROUGH HIGH-PERFORMANCE USB 3.1 (10GBPS) OR	\$ 83.99
3729006	SDOCKU33BV	DOCK YOUR 2.5IN OR 3.5IN SATA III SSDS/HDDS OVER USB 3.0 WITH UASP,USB 3.0 DOCKI	\$ 57.99
4056856	SDOCKU33EBV	DOCK YOUR 2.5IN OR 3.5IN SATA III SSDS/HDDS OVER ESATA OR USB 3.0 WITH UASP - US	\$ 68.99
4151070	SDOCKU33EF	EASILY CONNECT AND SWAP HARD DRIVES AND SOLID-STATE DRIVES TO AND FROM YOUR COMP	\$ 77.99
3693951	SDOCKU33HB	DOCK YOUR 2.5IN OR 3.5IN SATA SSDS/HDDS AND ADD USB FAST CHARGE CAPACITY IN A ST	\$ 88.99
3689761	SDOCKU33HW	DOCK YOUR 2.5IN OR 3.5IN SATA SSDS/HDDS AND ADD USB FAST CHARGE CAPACITY IN A ST	\$ 88.99
4498343	SECTBLTPOS	LOCKABLE TABLET STAND FOR IPAD - STEEL	\$ 142.99
4663621	SFF86448PLT2	CONVERT TWO INTERNAL SFF-8643 PORTS INTO TWO EXTERNAL SFF-8644 PORTS - MINI SAS	\$ 92.99
4969105	SFP1000BXDST	MSA COMPLIANT GIGABIT FIBER SFP TRANSCEIVER - 1000BASE-BX (DOWNSTREAM) - SM LC -	\$ 128.99
4969106	SFP1000BXUST	MSA COMPLIANT GIGABIT FIBER SFP TRANSCEIVER MODULE - 1000BASE-BX (UPSTREAM) - SM	\$ 128.99
4969107	SFP1000EXST	MSA COMPLIANT GIGABIT FIBER SFP TRANSCEIVER MODULE - 1000BASE-EX - SM LC - 40 KM	\$ 110.99
4969108	SFP1000LHST	MSA COMPLIANT GIGABIT FIBER SFP TRANSCEIVER MODULE - 1000BASE-LH - SM LC - 40 KM	\$ 110.99
4969109	SFP1000LXST	MSA COMPLIANT GIGABIT FIBER SFP TRANSCEIVER MODULE - 1000BASE-LX - SM LC - 10 KM	\$ 80.99
4969110	SFP1000SXST	MSA COMPLIANT GIGABIT FIBER SFP TRANSCEIVER MODULE - 1000BASE-SX - MM LC - 550 M	\$ 55.99
4969111	SFP1000TXST	MSA COMPLIANT GIGABIT COPPER RJ45 SFP TRANSCEIVER - 1000BASE-TX - 100M	\$ 83.99
4969112	SFP1000ZXST	MSA COMPLIANT GIGABIT FIBER SFP TRANSCEIVER MODULE - 1000BASE-ZX - SM LC - 80 KM	\$ 128.99
4969113	SFP100BBXDST	MSA COMPLIANT 100 MBPS FIBER SFP TRANSCEIVER MODULE - 100BASE-BX (DOWNSTREAM) -	\$ 128.99
4980924	SFP100BBXUST	MSA COMPLIANT 100BASE-BX SFP UPSTREAM	\$ 128.99
4969114	SFP100BEXST	MSA COMPLIANT 100 MBPS FIBER SFP TRANSCEIVER MODULE - 100BASE-EX - SM LC - 40 KM	\$ 110.99
4969115	SFP100BFXST	MSA COMPLIANT 100 MBPS FIBER SFP TRANSCEIVER MODULE - 100BASE-FX - MM LC - 2 KM	\$ 66.99
4969116	SFP100BLHST	MSA COMPLIANT 100 MBPS FIBER SFP TRANSCEIVER MODULE - 100BASE-LH - SM LC - 80 KM	\$ 245.99
4969117	SFP100BLXST	MSA COMPLIANT 100 MBPS FIBER SFP TRANSCEIVER MODULE - 100BASE-LX - SM LC - 10 KM	\$ 83.99
4969118	SFP100BZXST	MSA COMPLIANT 100 MBPS FIBER SFP TRANSCEIVER MODULE - 100BASE-ZX - SM LC - 80 KM	\$ 128.99
5098696	SFP10GAC10M	10M 33 FT 10GB SFP+ DIRECT ATTACH CABLE	\$ 197.99
5098697	SFP10GAC7M	7M 23 FT 10GB SFP+ DIRECT ATTACH CABLE	\$ 137.99
5098698	SFP10GAOC3M	3M 9.8FT 10GB SFP+ ACTIVE OPTICAL CABLE	\$ 159.99
5098699	SFP10GAOC5M	5M 16.4FT 10GB SFP+ ACTIVE OPTICAL CABLE	\$ 168.99
4969119	SFP10GBBXDST	MSA COMPLIANT 10 GIGABIT FIBER SFP+ TRANSCEIVER MODULE - 10GBASE-BX (DOWNSTREAM)	\$ 772.99
4969120	SFP10GBBXUST	MSA COMPLIANT 10 GIGABIT FIBER SFP+ TRANSCEIVER MODULE - 10GBASE-BX (UPSTREAM) -	\$ 772.99
4969121	SFP10GBERST	MSA COMPLIANT 10 GIGABIT FIBER SFP+ TRANSCEIVER MODULE - 10GBASE-ER - SM LC - 40	\$ 1,160.99
4969122	SFP10GBLRMST	MSA COMPLIANT 10 GIGABIT FIBER SFP+ TRANSCEIVER MODULE - 10GBASE-LRM - MM LC - 2	\$ 420.99
4969123	SFP10GBLRST	MSA COMPLIANT 10 GIGABIT FIBER SFP+ TRANSCEIVER MODULE - 10GBASE-LR - SM LC - 10	\$ 391.99
4969124	SFP10GBSRST	MSA COMPLIANT 10 GIGABIT FIBER SFP+ TRANSCEIVER MODULE - 10GBASE-SR - MM LC - 30	\$ 344.99
4969125	SFP10GBTST	MSA COMPLIANT 10 GIGABIT COPPER RJ45 SFP+ TRANSCEIVER MODULE - 10GBASE-T - 30 M	\$ 1,005.99
4969126	SFP10GBZRST	MSA COMPLIANT 10 GIGABIT FIBER SFP+ TRANSCEIVER MODULE - 10GBASE-ZR - SM LC - 80	\$ 1,945.99
4770101	SFP10GERST	CISCO SFP-10G-ER 10GBASE-ER SFP+ - SM LC	\$ 1,212.99
4498344	SFP10GLRMST	COUNT ON DEPENDABLE, COST-EFFICIENT 10GB ETHERNET CONNECTIONS OVER MULTIMODE FIB	\$ 425.99
4770102	SFP10GLRSST	CISCO SFP-10G-LR-S COMPATIBLE SFP+ - SM	\$ 428.99
4498345	SFP10GLRST	PROVIDE POWERFUL COST-EFFICIENT 10GB ETHERNET CONNECTIONS OVER SM FIBER WITH THI	\$ 461.99
4759402	SFP10GLRSTTA	COUNT ON RELIABLE AND COST-EFFECTIVE 10GB ETHERNET CONNECTIONS OVER SINGLE-MODE	\$ 489.99
5098700	SFP10GPC05M	0.5M 1.6FT 10GB SFP+ DIRECT ATTACH CABLE	\$ 62.99
5098701	SFP10GPC1M	1M 3.3FT 10GB SFP+ DIRECT ATTACH CABLE	\$ 66.99
5098702	SFP10GPC2M	2M 6.6FT 10GB SFP+ DIRECT ATTACH CABLE	\$ 71.99

5098703	SFP10GPC3M	3M 9.8FT 10GB SFP+ DIRECT ATTACH CABLE	\$ 75.99
5098704	SFP10GPC5M	5M 16.4FT 10GB SFP+ DIRECT ATTACH CABLE	\$ 107.99
4770103	SFP10GSRST	CISCO SFP-10G-SR-S 10GBASE-SR SFP+ - MM	\$ 323.99
3484904	SFP10GSRST	ADD, REPLACE OR UPGRADE SFP+ MODULES ON 10G FIBER EQUIPMENT - MSA AND CISCO COMP	\$ 340.99
4761796	SFP10GSRSTTA	ADD RELIABLE AND COST-EFFECTIVE 10GB ETHERNET CONNECTIONS OVER MULTIMODE FIBER W	\$ 354.99
4770104	SFP10GSRXST	CISCO SFP-10G-SR-X 10GBASE-SR SFP+ - MM	\$ 402.99
4773155	SFP1GELXST	ADD RELIABLE, COST-EFFECTIVE GIGABIT ETHERNET CONNECTIONS OVER SINGLE-MODE FIBER	\$ 80.99
3219467	SFPC1110	ADD SUPPORT FOR 1000 MBPS RJ45 COPPER ETHERNET CONNECTIONS TO NETWORKING EQUIPME	\$ 90.99
5153702	SFPCAP10	SFP DUST COVER - 10 PACK	\$ 17.99
3456073	SFPCMM1M	CONNECT 10GBE SFP+ NETWORK DEVICES WITH THIS HIGH-QUALITY REPLACEMENT SFP-H10GB-	\$ 83.99
3456074	SFPCMM2M	CONNECT 10GBE SFP+ NETWORK DEVICES WITH THIS HIGH-QUALITY REPLACEMENT SFP-H10GB-	\$ 94.99
3456075	SFPCMM3M	CONNECT 10GBE SFP+ NETWORK DEVICES WITH THIS HIGH-QUALITY REPLACEMENT SFP-H10GB-	\$ 103.99
3456076	SFPCMM5M	CONNECT 10GBE SFP+ NETWORK DEVICES WITH THIS HIGH-QUALITY REPLACEMENT SFP-H10GB-	\$ 157.99
3219468	SFPF1302C	ADD, REPLACE OR UPGRADE SFP MODULES ON 100 MBPS FIBER EQUIPMENT - LC SFP TRANSCE	\$ 71.99
3219471	SFPG1320C	ADD, REPLACE OR UPGRADE SFP MODULES ON GIGABIT FIBER EQUIPMENT - LC SFP TRANSCEI	\$ 117.99
3423250	SFPGESST	ADD, REPLACE OR UPGRADE SFP MODULES ON GIGABIT FIBER EQUIPMENT - FIBER SFP MODUL	\$ 76.00
3484905	SFPGCLCHSMST	ADD, REPLACE OR UPGRADE SFP MODULES ON GIGABIT FIBER EQUIPMENT - CISCO COMPATIBL	\$ 83.99
3442299	SFPGLCXMMST	ADD, REPLACE OR UPGRADE SFP MODULES ON GIGABIT FIBER EQUIPMENT - 1000BASE-SX SFP	\$ 71.99
5098705	SFPH10GACU10	10M 33 FT 10GB SFP+ DIRECT ATTACH CABLE	\$ 197.99
5098706	SFPH10GBACU7	7M 23 FT 10GB SFP+ DIRECT ATTACH CABLE	\$ 137.99
5098707	SFPH10GBC05M	0.5M 1.6FT 10GB SFP+ DIRECT ATTACH CABLE	\$ 56.99
5098708	SFPH10GBCU15	1.5M 4.9FT 10GB SFP+ DIRECT ATTACH CABLE	\$ 69.99
5098709	SFPH10GBCU25	2.5M 8.2FT 10GB SFP+ DIRECT ATTACH CABLE	\$ 73.99
5098710	SFPH10GBCU6M	6M 20 FT 10GB SFP+ DIRECT ATTACH CABLE	\$ 137.99
5184450	SFPLCCAP10	SFP DUST COVER - 10 PACK	\$ 13.99
2476719	SFPSXMM	ADD, REPLACE OR UPGRADE SFP MODULES ON GIGABIT FIBER EQUIPMENT - LC SFP - LC TRA	\$ 87.99
2455271	SH39LK	ADD A RUGGED 3U STORAGE DRAWER TO ANY STANDARD 19IN SERVER RACK OR CABINET - RAC	\$ 103.99
2856932	SIDEDUCT2	SIDE PANEL AIR DUCT FOR ATX8XXX CASES	\$ 8.99
495875	SILVGREASE1	PROVIDE OPTIMAL HEAT TRANSFER BETWEEN CPU AND HEATSINK THROUGH A METAL OXIDE COM	\$ 6.99
2746209	SIMPLEUPS06	6 FT SIMPLE SERIAL UPS CABLE AP9823	\$ 19.99
495876	SLIDESHELFD	ADD A STURDY, SLIDING SHELF FOR EASY PERIPHERAL AND EQUIPMENT ACCESS IN YOUR SER	\$ 151.99
3639230	SLMPT2HD	SLIMPORT / MYDP TO HDMI VIDEO ADAPTER	\$ 32.99
3938756	SLMPT2VGA	SLIMPORT / MYDP TO VGA CONVERTER - 1080P	\$ 29.99
2446279	SLSATA20EXT	20IN SLIMLINE SATA EXTENSION CABLE - M/F	\$ 17.99
2536264	SLSATAADAP	SLIMLINE SATA TO SATA ADAPTER WITH POWER - F/M	\$ 9.99
3389134	SLSATAADAP6	CONNECT A SLIMLINE SATA OPTICAL DRIVE UP TO 6IN AWAY FROM A STANDARD SATA MOTHER	\$ 11.99
2536265	SLSATAADADAP	SLIMLINE SATA TO SATA ADAPTER WITH SP4 POWER - SCREW MOUNT	\$ 19.99
2960416	SLSATAF12	12IN SLIMLINE SATA TO SATA WITH LP4 POWER CABLE ADAPTER	\$ 9.99
2319944	SLSATAF20	CONNECT A SLIMLINE SATA DRIVE TO A STANDARD SATA MOTHERBOARD CONNECTOR. - SLIMLI	\$ 11.99
2653247	SLSATAF36	36IN SLIMLINE SATA FEMALE TO SATA CABLE	\$ 13.99
3296087	SLSATAF50CMS	CONNECT A SLIMLINE SATA OPTICAL DRIVE TO A REGULAR SATA CONTROLLER AND POWER CON	\$ 11.99
4165253	SLSODDU33B	TURN YOUR BLU-RAY OR DVD ROM DRIVE INTO A PORTABLE, EXTERNAL DISK DRIVE - USB 3.	\$ 27.99
4487986	SM21BMU31C3	TURN YOUR M.2 NGFF SATA DRIVE INTO AN ULTRA-FAST, PORTABLE STORAGE SOLUTION FOR	\$ 45.99
4794795	SM22BU31C3R	TURN TWO M.2 NGFF SATA DRIVES INTO ULTRA-FAST PORTABLE STORAGE W/ RAID FOR INCRE	\$ 74.99
4127267	SM2NGFFMBU33	TURN YOUR SOLID STATE DRIVE INTO AN ULTRA-PORTABLE POCKET DRIVE, WITH OUR M.2 EX	\$ 40.99
3700041	SMFIBLCLC1	CONNECT FIBER NETWORK DEVICES FOR HIGH-SPEED TRANSFERS WITH LSZH RATED CABLE - 1	\$ 19.99
3700042	SMFIBLCLC10	CONNECT FIBER NETWORK DEVICES FOR HIGH-SPEED TRANSFERS WITH LSZH RATED CABLE - 1	\$ 37.99
3700043	SMFIBLCLC4	CONNECT FIBER NETWORK DEVICES FOR HIGH-SPEED TRANSFERS WITH LSZH RATED CABLE - 4	\$ 31.99
3700044	SMFIBLCLC7	CONNECT FIBER NETWORK DEVICES FOR HIGH-SPEED TRANSFERS WITH LSZH RATED CABLE - 7	\$ 36.99
2852601	SMFIBLCS1	1M SINGLE MODE FIBER PATCH CABLE LC-SC	\$ 19.99
3850116	SMFIBLCS10	CONNECT FIBER NETWORK DEVICES FOR HIGH-SPEED TRANSFERS WITH LSZH RATED CABLE - 1	\$ 35.99
3700045	SMFIBLCS4	CONNECT FIBER NETWORK DEVICES FOR HIGH-SPEED TRANSFERS WITH LSZH RATED CABLE - 4	\$ 31.99
3703541	SMFIBLCS7	CONNECT FIBER NETWORK DEVICES FOR HIGH-SPEED TRANSFERS WITH LSZH RATED CABLE - 7	\$ 33.99
2852602	SMFIBSCS2	2M SINGLE MODE FIBER PATCH CABLE SC-SC	\$ 44.99
4420720	SMS1BMU313	TURN YOUR MSATA OR MSATA MINI DRIVE INTO A PORTABLE HIGH PERFORMANCE STORAGE SOL	\$ 44.99
4882627	SMS2BU31C3R	QUICKLY ACCESS AND BACK UP DATA FROM YOUR USB-C OR USB-A ENABLED DEVICE, THROUGH	\$ 70.99
3398302	SP123DP	TRIPLE HEAD DISPLAYPORT MULTI MONITOR ADAPTER	\$ 263.99
3140471	SPDIF2AA	CONVERT A DIGITAL COAX OR TOSLINK SIGNAL TO STEREO RCA AUDIO - DIGITAL COAX TO T	\$ 66.99
2296963	SPDIFCOAXTOS	TWO WAY DIGITAL AUDIO CONVERTER REPEATER	\$ 77.99
3927501	ST1000SPEX	ADD A 10 GIGABIT ETHERNET PORT (10 GBPS) TO A CLIENT, SERVER OR WORKSTATION THRO	\$ 306.99
4669134	ST1000SPEXI	UPGRADE YOUR SERVER OR WORKSTATION TO 10G NETWORKING OVER COPPER, BY ADDING A 10	\$ 312.99
2249671	ST1000BT32	ADD A 10/100/1000MBPS ETHERNET PORT TO ANY PC THROUGH A PCI SLOT - PCI GIGABIT E	\$ 21.99
3148132	ST1000SMPLEX	ADD A GIGABIT RJ45 PORT THROUGH A MINI PCI EXPRESS SLOT - MINI PCI EXPRESS GIGAB	\$ 58.99
3442301	ST1000SPEX2	ADD A 10/100/1000MBPS ETHERNET PORT TO ANY PC THROUGH A PCI EXPRESS SLOT - PCI E	\$ 39.99
3638344	ST1000SPEX2L	ADD A 10/100/1000MBPS ETHERNET PORT TO ANY PC THROUGH A PCI EXPRESS SLOT - 1 POR	\$ 38.99
4317662	ST1000SPEX43	ADD FOUR GIGABIT ETHERNET PORTS TO A CLIENT, SERVER OR WORKSTATION THROUGH ONE P	\$ 249.99
4056855	ST1000SPEXD4	ADD DUAL GIGABIT ETHERNET PORTS TO A CLIENT, SERVER OR WORKSTATION THROUGH A PCI	\$ 99.99
4244354	ST1000SPEXI	ADD GIGABIT ETHERNET TO A CLIENT, SERVER OR WORKSTATION THROUGH A PCI EXPRESS SL	\$ 64.99
493046	ST100S	ADD A 10/100MBPS ETHERNET PORT TO A DESKTOP COMPUTER THROUGH A PCI SLOT - PCI ET	\$ 12.99
493047	ST100SLP	ADD A 10/100MBPS ETHERNET PORT TO ANY LOW PROFILE PC THROUGH A PCI SLOT - PCI ET	\$ 16.99
4364974	ST103008U2C	ADD TEN USB 3.0 (5GBPS) PORTS INCLUDING TWO CHARGING DOWNSTREAM PORTS TO YOUR CO	\$ 92.99
4360720	ST1030USBM	ADD TEN USB 3.0 (5GBPS) PORTS WITH THIS DIN RAIL OR SURFACE-MOUNTABLE METAL HUB	\$ 165.99

5014184	ST10GPEXNDPI	DUAL PORT NETWORK CARD, PCIE 10G/NBASE-T	\$ 361.99
4547929	ST10GSPXNBN	ADD AN ETHERNET PORT TO A SERVER OR WORKSTATION, WITH SUPPORT FOR 5 NETWORK SPEE	\$ 312.99
3148133	ST1212T	EXTEND AND DISTRIBUTE A VGA SIGNAL TO 2 DISPLAYS OVER CAT5 CABLE - VGA EXTENDER	\$ 114.99
1968296	ST1214T	EXTEND AND DISTRIBUTE A VGA SIGNAL TO UP TO 4 DISPLAYS OVER CAT5 CABLE - VGA OVE	\$ 177.99
2711947	ST1216PRO	16 PORT HIGH RESOLUTION VGA VIDEO SPLITTER - 400 MHZ	\$ 197.99
2296964	ST1218T	8 PORT VGA VIDEO EXTENDER OVER CAT 5	\$ 278.99
1968297	ST121EXT	VGA OVER CAT 5 UTP VIDEO EXTENDER REPEATER	\$ 147.99
3777512	ST121HDBT5	HDMI OVER CAT5E / CAT6 EXTENDER W/ POWER OVER CABLE RS232 IR AND 10/100 ETHERNET	\$ 626.99
4645005	ST121HDBTD	EXTEND HDMI TO AN HDBASET DISPLAY OR RECEIVER OVER CAT5E OR CAT6 CABLING - HDBAS	\$ 227.99
4645010	ST121HDBTDK	EXTEND HDMI VIDEO OVER CAT5 OR CAT6 CABLING UP TO 230 FEET AWAY, WITH A SMALL US	\$ 362.99
3616672	ST121HDBTE	EXTEND HDMI UP TO 230FT (70M) OVER A SINGLE CAT 5E / CAT 6 CABLE WITH POWER OVER	\$ 239.99
4952372	ST121HDBTL	EXTEND HDMI OVER CAT6 OR CAT5 CABLING WITH RS232 SERIAL AND IR CONTROL - HDBASET	\$ 389.99
3747418	ST121HDBTPW	EXTEND HDMI UP TO 330FT OVER CAT 5/CAT 6 CABLE, WHILE USING ONLY A SINGLE POWER	\$ 399.99
4653395	ST121HDBTRP	TURN YOUR HDBASET EXTENDER INTO A SCALABLE DISTRIBUTION SYSTEM, BY DELIVERING HD	\$ 339.99
4615563	ST121HDBTU	EXTEND ULTRA HD 4K VIDEO, AN IR SIGNAL AND FOUR USB DEVICES TO A REMOTE LOCATION	\$ 989.99
3568982	ST121HDFXA	EXTEND HDMI VIDEO AND AUDIO OVER SC MULTI MODE FIBER, WITH INFRARED CONTROL - HD	\$ 989.99
4109870	ST121HDWP	EXTEND HDMI UP TO 165FT (50M) OVER CAT5E/6 CABLING WITH A WALL PLATE FINISH, AND	\$ 197.99
1968298	ST121R	EXTEND AND DISTRIBUTE A VGA SIGNAL TO UP TO 4 DISPLAYS OVER CAT5 CABLE - VGA REC	\$ 101.99
3665104	ST121SHD30	EXTEND HDMI UP TO 100FT (30M) OVER CAT5E/6 CABLING WITH POWER OVER CABLE TO RECE	\$ 75.99
3653735	ST121SHD50	EXTEND HDMI UP TO 165FT (50M) OVER CAT5E/6 CABLING WITH POWER OVER CABLE TO RECE	\$ 134.99
4386684	ST121USBHD	EXTEND 1080P VIDEO AND FOUR USB PERIPHERAL DEVICES TO A REMOTE LOCATION OVER STA	\$ 229.99
493048	ST121UTP	EXTEND AND DISTRIBUTE A VGA SIGNAL TO 2 LOCAL, AND 2 REMOTE DISPLAYS OVER CAT5 O	\$ 139.99
1705784	ST121UTP232	EXTEND A VGA VIDEO AND AN RS232 DATA SIGNAL UP TO 300 METERS (950 FEET) USING CA	\$ 263.99
2037240	ST121UTPDVI	EXTEND A SINGLE DVI VIDEO SIGNAL UP TO 150FT OVER CAT5 CABLING - DVI OVER CAT5 -	\$ 244.99
2526831	ST121UTPEP	EXTEND A VGA SIGNAL TO A REMOTE DISPLAY USING CAT5 CABLING - VGA EXTENDER - VGA	\$ 201.99
3423251	ST121UTPHD2	EXTEND AN HDMI VIDEO AND AUDIO OVER STANDARD CAT5 CABLING, WITH SUPPORT FOR RS23	\$ 439.99
4259016	ST121WHD2	WIRELESSLY EXTEND AN HDMI SIGNAL UP TO 165 FT (50M), WITH THE ADDED BENEFIT OF I	\$ 389.99
4882628	ST121WHDS	WIRELESSLY EXTEND YOUR HDMI VIDEO SIGNAL TO A REMOTE DISPLAY - WIRELESS HDMI - H	\$ 268.99
2746210	ST122DVIA	SPLIT A DVI SOURCE WITH AUDIO TO TWO DISPLAYS - DVI VIDEO SPLITTER - 2 PORT DVI	\$ 149.99
4882629	ST122HD20	CONNECT YOUR HDMI AUDIO/VIDEO SOURCE TO TWO DISPLAYS SIMULTANEOUSLY USING THIS H	\$ 83.99
3938757	ST122HD4K	SPLIT AN HDMI AUDIO/VIDEO SOURCE ON TWO SEPARATE HDMI DISPLAYS SIMULTANEOUSLY, W	\$ 79.99
3935583	ST122HD4KU	SPLIT AN HDMI AUDIO/VIDEO SOURCE TO TWO SEPARATE HDMI DISPLAYS, WITH SUPPORT FOR	\$ 69.99
2960417	ST122HDMI2	SPLIT AN HDMI AUDIO AND VIDEO SIGNAL TO TWO DISPLAYS SIMULTANEOUSLY - HDMI SIGNA	\$ 131.99
2989286	ST122HDMILE	SPLIT AN HDMI SOURCE WITH ACCOMPANYING AUDIO TO 2 DISPLAYS - 2 PORT HDMI SPLITE	\$ 66.99
1994485	ST122LE	COMPACT USB-POWERED VGA SPLITTER ALLOWS YOU TO SPLIT A VIDEO SOURCE TO TWO SEPAR	\$ 42.99
2715905	ST122LEA	SPLIT A VGA SIGNAL TO 2 VGA MONITORS OR PROJECTORS - VGA VIDEO SPLITTER - 2 PORT	\$ 49.99
495886	ST122PRO	SPLIT A SINGLE HIGH RESOLUTION VGA VIDEO SIGNAL TO 2 MONITORS OR PROJECTORS - VG	\$ 49.99
495887	ST122PROA	SPLIT A SINGLE, HIGH-RESOLUTION VGA VIDEO SIGNAL WITH AUDIO TO 2 MONITORS OR PRO	\$ 78.99
1989806	ST122UTPA	EXTEND AND DISTRIBUTE A VGA SIGNAL AND THE ACCOMPANYING AUDIO TO A REMOTE DISPLA	\$ 159.99
2746211	ST122UTPAL	LONG RANGE VGA OVER CAT5 VIDEO EXTENDER 300M/950 FT-1920X1080	\$ 417.99
3686074	ST122VGA	SHARE A VGA MONITOR/PROJECTOR BETWEEN 2 VGA SOURCES, WITH AUTOMATIC/PRIORITY SWI	\$ 81.99
2610418	ST122VGAU	SWITCH BETWEEN 2 VGA SIGNALS ON A SINGLE DISPLAY, FEATURES AUTOMATIC, PRIORITIZ	\$ 76.99
2156959	ST122W	SPLIT A SINGLE VGA VIDEO SIGNAL TO 2 MONITORS OR PROJECTORS - VGA VIDEO SPLITTER	\$ 38.99
2711954	ST123HDA	SPLIT A SINGLE COMPONENT(YPBPR) VIDEO SIGNAL WITH AUDIO TO 3 MONITORS OR PROJECT	\$ 110.99
2746212	ST124DVIA	SPLIT A DVI SOURCE WITH AUDIO TO UP TO FOUR DISPLAYS - DVI VIDEO SPLITTER - 4 PO	\$ 181.99
4908567	ST124HD20	4K HDMI SPLITTER - HDMI SPLITTER 1 IN 4 OUT--4-PORT --4K 60HZ	\$ 108.99
3938758	ST124HD4K	SPLIT AN HDMI AUDIO/VIDEO SOURCE ON FOUR SEPARATE HDMI DISPLAYS SIMULTANEOUSLY,	\$ 98.99
4735512	ST124HDBT	DISTRIBUTE YOUR HDMI SOURCE TO THREE REMOTE DISPLAYS OVER STANDARD CAT5 CAT6 OR	\$ 1,161.99
2851308	ST124HDMI2	SPLIT AN HDMI AUDIO AND VIDEO SIGNAL TO FOUR DISPLAYS SIMULTANEOUSLY - 4 PORT HD	\$ 154.99
1758354	ST124L	SPLIT A SINGLE VGA VIDEO SIGNAL TO 4 MONITORS OR PROJECTORS - VGA VIDEO SPLITTER	\$ 64.99
495889	ST124PRO	SPLIT A SINGLE HIGH RESOLUTION VGA VIDEO SIGNAL TO 4 MONITORS OR PROJECTORS - VG	\$ 77.99
2057484	ST124UTPE	EXTEND AND DISTRIBUTE YOUR VGA VIDEO SIGNAL TO UP TO FOUR REMOTE DISPLAYS USING	\$ 208.99
2220185	ST124UTPEA	EXTEND AND DISTRIBUTE A VGA SIGNAL AND THE ACCOMPANYING AUDIO TO FOUR REMOTE DIS	\$ 243.99
2156960	ST124W	SPLIT A VGA SIGNAL TO 4 VGA MONITORS OR PROJECTORS - VGA VIDEO SPLITTER - 4 PORT	\$ 64.99
5238679	ST128HD20	SPLITTER - HDMI 4K 60HZ 8-PORT	\$ 168.99
2974305	ST128HDMI2	SPLIT AN HDMI AUDIO AND VIDEO SIGNAL TO EIGHT DISPLAYS SIMULTANEOUSLY - 8 PORT H	\$ 434.99
2711950	ST128L	8 PORT VGA VIDEO SPLITTER - 250 MHZ	\$ 77.99
495892	ST128PRO	8 PORT HIGH RESOLUTION VGA VIDEO SPLITTER - 300 MHZ	\$ 114.99
2133488	ST128UTPE	EXTEND AND DISTRIBUTE YOUR VGA VIDEO SIGNAL TO UP TO EIGHT REMOTE DISPLAYS USING	\$ 312.99
2156961	ST128W	8 PORT VGA VIDEO SPLITTER - WALL MOUNTABLE	\$ 75.99
3579907	ST12MHDLAN	EXTEND HDMI OVER IP USING STANDARD UTP/STP NETWORKING EQUIPMENT-EXTEND TO MULTIP	\$ 429.99
4952373	ST12MHDLAN4K	DEPLOY HDMI OVER LAN AND GET A VIDEO OVER IP SOLUTION THATS SCALABLE AND FEATURE	\$ 664.99
4969127	ST12MHDLAN4R	USE THIS 4K RECEIVER WITH YOUR HDMI EXTENDER OVER IP KIT ST12MHDLAN4K TO SCALE T	\$ 339.99
3579908	ST12MHDLANRX	EXTEND HDMI AUDIO/VIDEO OVER IP USING STANDARD UTP/STP NETWORKING EQUIPMENT - EX	\$ 249.99
4549718	ST12MHDLANU	DEPLOY HDMI AND USB CONTENT FOR DIGITAL SIGNAGE THROUGH A SCALABLE DISTRIBUTION	\$ 685.99
4612597	ST12MHDLANUR	A SCALABLE HDMI OVER IP DISTRIBUTION SYSTEM, WITH INTUITIVE CONTROL AND USB EXTE	\$ 362.99
4299909	ST20000SPEXI	ADD TWO 10 GIGABIT ETHERNET PORTS (10GBPS) TO A CLIENT, SERVER OR WORKSTATION TH	\$ 397.99
3423252	ST2000PEXPSE	ADD TWO POWER-OVER-ETHERNET GIGABIT PORTS TO A PCI EXPRESS-ENABLED COMPUTER - DU	\$ 153.99
3686075	ST2000SPEXI	ADD DUAL GIGABIT ETHERNET PORTS TO A CLIENT, SERVER OR WORKSTATION THROUGH A PCI	\$ 153.99
493056	ST222MX	SHARE TWO DISTINCT VGA INPUT SOURCE SIGNALS BETWEEN TWO DISPLAYS OR PROJECTORS -	\$ 81.99
2989287	ST222MXA	SHARE TWO DISTINCT VGA INPUTS AND AUDIO SOURCE SIGNALS BETWEEN TWO DISPLAYS - VG	\$ 133.99
495896	ST224MX	2X4 HIGH RESOLUTION MATRIX VGA VIDEO SWITCH	\$ 122.99

4360726	ST3300G3UA	ADD THREE USB 3.0 PORTS (5GBPS) AND A GBE PORT TO YOUR MACBOOK USING THIS SILVER	\$ 64.99
3944029	ST3300GU3B	ADD 3 EXTERNAL USB 3.0 PORTS W/ UASP AND A GB ETHERNET PORT TO YOUR LAPTOP THROU	\$ 61.99
3471036	ST3300U3S	ADD GIGABIT ETHERNET CONNECTIVITY AND 3 USB 3.0 HUB PORTS TO A COMPUTER THROUGH	\$ 66.99
4111968	ST4000PEXPSE	ADD 4 GIGABIT POWER OVER ETHERNET PORTS TO A PCI EXPRESS-ENABLED COMPUTER - 4 PO	\$ 299.99
4244355	ST4000SPEXI	ADD FOUR GIGABIT ETHERNET PORTS TO A CLIENT, SERVER OR WORKSTATION THROUGH ONE P	\$ 306.99
4756163	ST4200MINI2	ADD FOUR USB 2.0 PORTS TO YOUR COMPUTER USING THIS COST-EFFECTIVE COMPACT USB HU	\$ 16.99
4990273	ST4200MINIC	4-PORT USB-C HUB - MINI HUB - USB-C TO 4X USB-A - USB 2.0	\$ 23.99
2256378	ST4200USBM	MOUNTABLE 4 PORT RUGGED USB HUB	\$ 78.99
1919170	ST4202USB	4 PORT USB 2.0 HUB	\$ 22.99
3735900	ST424HDBT	SHARE AND EXTEND FOUR HDMI VIDEO SOURCES UP TO 230FT OVER CATS, AND SWITCH BETWE	\$ 1,549.99
2287014	ST424MX	4X4 VGA MATRIX VIDEO SWITCH SPLITTER	\$ 308.99
4360723	ST43004UA	ADD FOUR USB 3.0 (5GBPS) PORTS TO YOUR MACBOOK USING THIS SILVER APPLE STYLE HUB	\$ 40.99
4980925	ST4300MINI	ADD 4 EXTERNAL USB 3.0 PORTS , PHONE CHARGING CAPABILITY TO A LAPTOP WITH THIS P	\$ 38.99
3581764	ST4300MINU3B	ADD FOUR USB 3.0 PORTS TO YOUR NOTEBOOK OR ULTRABOOK USING THIS SLIM AND PORTABL	\$ 27.99
3581766	ST4300MINU3W	ADD FOUR EXTERNAL USB 3.0 PORTS TO YOUR NOTEBOOK OR ULTRABOOK WITH A SLIM, PORTA	\$ 27.99
3601928	ST4300PBU3	ADD FOUR EXTERNAL USB 3.0 PORTS TO YOUR NOTEBOOK OR ULTRABOOK WITH A SLIM, PORTA	\$ 31.99
3927502	ST4300U3C1	ADD USB 3.0 PORTS TO YOUR WINDOWS-BASED TABLET OR ANY LAPTOP + ADD A SEPARATE FA	\$ 45.99
3961508	ST4300U3C1B	ADD USB 3.0 PORTS TO YOUR WINDOWS-BASED TABLET OR ANY LAPTOP + ADD A SEPARATE FA	\$ 45.99
3735895	ST4300U3C3	ADD 4 USB 3.0 HUB PORTS, PLUS 3 DEDICATED USB CHARGING PORTS (7 TOTAL) THROUGH A	\$ 71.99
2836372	ST4300USB3	ADD FOUR EXTERNAL SUPERSPEED USB 3.0 PORTS FROM A SINGLE USB CONNECTION - USB 3.	\$ 45.99
2831490	ST4300USBM	ADD 4 EXTERNAL,WALL MOUNTABLE USB 3.0 PORTS FROM A SINGLE USB CONNECTION -MOUNTA	\$ 113.99
4272397	ST4CU424	CHARGE UP TO FOUR MOBILE DEVICES AT THE SAME TIME, FROM A CENTRAL LOCATION - USB	\$ 99.99
4105135	ST521PMINT	CONNECT FIVE SATA DRIVES TO A SINGLE INTERNAL SATA 6GBPS HOST CONNECTION - SATA	\$ 82.99
4364972	ST53004U1C	ADD FOUR USB 3.0 PORTS AND A FAST-CHARGE PORT TO YOUR COMPUTER - 4-PORT USB 3.0	\$ 56.99
2653248	ST7200USBM	MOUNTABLE INDUSTRIAL 7 PORT USB HUB	\$ 98.99
1919171	ST7202USB	7 PORT USB 2.0 HUB	\$ 30.99
4360724	ST73007UA	ADD SEVEN USB 3.0 (5GBPS) PORTS TO YOUR MACBOOK USING THIS SILVER APPLE STYLE HU	\$ 75.99
4116796	ST7300U3M	CONNECT 7 HIGH-PERFORMANCE DEVICES TO YOUR COMPUTER OR MAC WITH THIS COMPACT AND	\$ 75.99
3911049	ST7300USB3B	ADD 7 EXTERNAL, SUPERSPEED USB 3.0 PORTS TO A COMPUTER FROM A SINGLE USB CONNECT	\$ 75.99
4158761	ST7300USBME	ADD SEVEN USB 3.0 PORTS WITH THIS DIN RAIL OR SURFACE-MOUNTABLE METAL HUB - 15KV	\$ 132.99
3325148	ST7320USBC	ADD 2X USB 3.0 AND 4X USB 2.0 PORTS TO A COMPUTER, EXTERNALLY THROUGH A SINGLE U	\$ 51.99
3716836	ST7CU35122	SET UP AN EXTERNAL 7 PORT USB CHARGING STATION FOR YOUR TABLETS, SMARTPHONES AND	\$ 69.99
4370426	ST8CU824	CHARGE UP TO EIGHT MOBILE DEVICES AT THE SAME TIME, FROM A CENTRAL LOCATION - US	\$ 168.99
4364971	ST93007U2C	ADD SEVEN USB 3.0 (5GBPS) PORTS TO YOUR COMPUTER PLUS FAST-CHARGE TWO MOBILE DEV	\$ 83.99
2856934	STANDOFF632	6-32 BRASS MOTHERBOARD STANDOFFS - 15 PK	\$ 7.99
4725237	STDHVHDBT	CONNECT YOUR LAPTOP TO A REMOTE DISPLAY OVER STANDARD CAT5 OR CAT6 CABLING, AND	\$ 546.99
3743170	STHDBTRX	EXTEND THE HDMI SIGNAL FROM YOUR ST424HDBT MATRIX SWITCH OVER CAT5 / CAT6 CABLE,	\$ 175.99
4947463	STNDMTV70	TV CART FOR 32-70 TV, HEIGHT ADJUSTMENT	\$ 496.99
4428037	STNDTBLT1A5T	USE YOUR TABLET HANDS-FREE WITH THIS PORTABLE & ADJUSTABLE TRIPOD-UNIVERSAL TRIP	\$ 83.99
4638743	STNDTBLT1FS	SECURELY POSITION YOUR IPAD IN A CUSTOMER-FACING ENVIRONMENT TO CREATE AN INTERA	\$ 191.99
5098711	STSCART	WORKSTATION - MOBILE SIT STAND	\$ 354.99
4800201	STSMAT	INCREASE YOUR COMFORT AND PREVENT FATIGUE WHILE STANDING AT YOUR DESK, WITH THIS	\$ 134.99
2220186	STUTPEALR	VGA VIDEO EXTENDER OVER CAT 5 RECEIVER	\$ 210.99
2057485	STUTPRXL	EXTEND AND DISTRIBUTE A VGA SIGNAL TO A REMOTE DISPLAY OVER CAT5 CABLING RECEI	\$ 161.99
2507661	STUTPWALL	VGA WALL PLATE CAT5 VIDEO EXTENDER KIT	\$ 234.99
2560246	STUTPWALLA	VGA WALL PLATE VIDEO EXTENDER OVER CAT5	\$ 307.99
4903801	SU2DUPERA11	DUPLICATE OR ERASE A USB FLASH DRIVE OR 2.5 / 3.5 SATA DRIVE WITH 11 CROSS-INTE	\$ 796.99
495902	SV125	SUN TO PS/2 KEYBOARD MOUSE CONSOLE CONVERTER ADAPTER	\$ 82.99
1776843	SV1631DUSB	CONTROL UP TO 16 USB OR PS/2-CONNECTED COMPUTERS FROM ONE KEYBOARD, MOUSE AND MO	\$ 615.99
2599183	SV1631DUSBU	CONTROL UP TO 16 USB COMPUTERS FROM A SINGLE KEYBOARD, MOUSE AND MONITOR - USB K	\$ 615.99
2780747	SV1631DUSBUK	A COMPLETE 16-PORT USB KVM KIT, INCLUDING ALL NECESSARY CABLES AND ACCESSORIES -	\$ 649.99
3693952	SV211DPUA	CONTROL TWO DISPLAYPORT, USB EQUIPPED PCS WITH A SINGLE MONITOR, KEYBOARD, MOUSE	\$ 98.99
3693953	SV211HDUA	CONTROL TWO HDMI , USB EQUIPPED PCS WITH A SINGLE MONITOR, KEYBOARD, MOUSE AND A	\$ 98.99
2080587	SV211KDVI	2 PORT USB DVI KVM WITH AUDIO SWITCHING	\$ 146.99
1194266	SV211KUSB	CONTROL 2 USB ENABLED COMPUTERS WITH THIS COMPLETE KVM KIT INCLUDING CABLES - US	\$ 48.45
4056857	SV211USB	CONTROL TWO VGA, USB-EQUIPPED PCS WITH A SINGLE MONITOR, KEYBOARD, AND MOUSE PER	\$ 51.99
2270791	SV215MICUSBA	CONTROL 2 VGA AND USB COMPUTERS FROM A SINGLE CONSOLE WITH THIS ALL IN ONE CABLE	\$ 63.99
495911	SV231	CONTROL UP TO TWO VGA AND PS/2-CONNECTED COMPUTERS FROM A SINGLE KEYBOARD, MOUSE	\$ 73.99
2560247	SV231DD2DUA	SHARE A KEYBOARD, MOUSE AND DUAL DVI DISPLAYS/MONITORS BETWEEN 2 MULTIMEDIA COMP	\$ 262.99
2585732	SV231DDVDUA	SHARE A KEYBOARD AND MOUSE AS WELL AS 1 VGA AND 1 DVI DISPLAYS/MONITORS BETWEEN	\$ 225.99
2703374	SV231DPDDUA	CONTROL 2 HIGH-RESOLUTION DUAL DISPLAYPORT COMPUTERS WITH A SINGLE CONSOLE - USB	\$ 309.99
4804956	SV231DPDDUA2	2 PORT DISPLAYPORT DUAL-MONITOR KVM - 4K	\$ 368.99
4155930	SV231DPU2	CONTROL TWO DISPLAYPORT, USB-EQUIPPED PCS WITH A SINGLE MONITOR, KEYBOARD AND MO	\$ 116.99
2711701	SV231DPUA	2 PORT USB DISPLAYPORT KVM SWITCH	\$ 223.99
4222412	SV231DVGUA2A	2-PORT KVM SWITCH WITH DUAL VGA - USB 2.0,ACCESS TWO DUAL-VIDEO COMPUTERS AND TW	\$ 207.99
2898071	SV231DVIUA	SHARE KEYBOARD, MOUSE, SPEAKERS AND A DVI DISPLAY BETWEEN TWO MULTIMEDIA COMPUTE	\$ 164.99
2898072	SV231DVIUAHR	CONTROL TWO HIGH RESOLUTION DVI MULTIMEDIA COMPUTERS FROM A SINGLE CONSOLE - USB	\$ 256.99
3716837	SV231DVIUDDM	CONTROL 2 DVI, USB-EQUIPPED PCS WITH A SINGLE PERIPHERAL SET, WITH USB DYNAMIC D	\$ 239.99
2653249	SV231HDMIUA	2 PORT USB HDMI KVM SWITCH W/ AUDIO	\$ 189.99
4219041	SV231MDPU2	CONTROL TWO MDP COMPUTERS SUCH AS MAC OR PC WITH A SINGLE MONITOR, KEYBOARD AND	\$ 128.99
2831491	SV231QDVIUA	SWITCH BETWEEN TWO COMPUTERS SHARING FOUR DVI DISPLAYS, SPEAKERS & MIC, USB KEYB	\$ 539.99
3417158	SV231TDVIUA	SWITCH BETWEEN TWO TRIPLE HEAD COMPUTERS, WHILE SHARING THREE DVI DISPLAYS, SPEA	\$ 421.99

493064	SV231USB	CONTROL 2 USB VGA BASED COMPUTERS WITH THIS COMPLETE KVM KIT INCLUDING CABLES -	\$ 87.99
3981879	SV231USBDDM	2 PORT USB VGA KVM SWITCH WITH DDM FAST SWITCHING TECHNOLOGY AND CABLES	\$ 221.99
4472985	SV231USBLC	INSTANTLY TURN YOUR LAPTOP INTO A 2-PORT KVM CONSOLE, BY CONNECTING THIS RACKMOU	\$ 685.99
493065	SV411K	CONTROL 4 PS/2 BASED COMPUTERS WITH VGA VIDEO USING THIS COMPLETE KVM KIT WITH C	\$ 79.99
1811959	SV411KUSB	CONTROL 4 USB ENABLED COMPUTERS WITH THIS COMPLETE KVM KIT INCLUDING CABLES - US	\$ 85.99
2560248	SV431DD2DUA	4 PORT DUAL DVI USB KVM SWITCH	\$ 375.99
2577561	SV431DDVDUA	4 PORT DVI VGA DUAL MONITOR KVM SWITCH	\$ 323.99
5195041	SV431DHD4KU	KVM Switch - Dual Display 4K 30Hz	\$ 623.99
5169762	SV431DPDDUA2	KVM SWITCH 4 PORT DUAL DISPLAYPORT 4K60	\$ 720.99
4582761	SV431DPU3A2	4-PORT DISPLAYPORT KVM - USB 3.0 - 4K	\$ 444.99
2653250	SV431DPUA	4 PORT USB DISPLAYPORT KVM SWITCH	\$ 296.99
5151201	SV431DPUA2	KVM SWITCH DISPLAYPORT 4K 60HZ	\$ 425.99
1776847	SV431DUSB	MANAGE ALL YOUR COMPUTERS FROM ONE CONVENIENT LOCATION WITH A STARTECH.COM KVM S	\$ 220.99
2599184	SV431DUSBU	CONTROL UP TO 4 VGA AND USB COMPUTERS FROM A SINGLE KEYBOARD, MOUSE AND MONITOR	\$ 220.99
4219042	SV431DVGUA2A	ACCESS FOUR DUAL-VIDEO COMPUTERS & TWO SHARED USB PERIPHERALS FROM A SINGLE WORK	\$ 322.99
1959584	SV431DVIUA	SHARE KEYBOARD, MOUSE, SPEAKERS AND A DVI DISPLAY BETWEEN FOUR MULTIMEDIA COMPUT	\$ 239.99
2296968	SV431DVIUAHR	4 PORT HIGH RES USB DVI AUDIO KVM SWITCH	\$ 382.99
4076171	SV431DVIUAQV	CONTROL 4 SYSTEMS USING A SINGLE PERIPHERAL SET, WITH DUAL DVI CONSOLE CONNECTIO	\$ 2,152.99
4027171	SV431DVIUDDM	CONTROL 4 DVI, USB-EQUIPPED PCS WITH A SINGLE PERIPHERAL SET, WITH USB DYNAMIC D	\$ 328.99
493067	SV431H	CONTROL UP TO FOUR USB OR PS/2-CONNECTED COMPUTERS FROM ONE KEYBOARD, MOUSE AND	\$ 165.99
4582762	SV431HDU3A2	4-PORT HDMI KVM SWITCH - USB 3.0 - 1080P	\$ 394.99
495919	SV431RACK	THESE 1U RACK MOUNT BRACKETS OFFER A SPACE-SAVING SOLUTION FOR OUR SV431/SV431D	\$ 36.99
3344163	SV431TDVIUA	SWITCH BETWEEN FOUR TRIPLE HEAD COMPUTERS, WHILE SHARING THREE DVI DISPLAYS, SPE	\$ 621.99
493068	SV431USB	CONTROL UP TO 4 PC OR MAC COMPUTERS FROM A SINGLE KEYBOARD, MOUSE AND MONITOR AN	\$ 117.99
2021630	SV431USBAE	SHARE KEYBOARD, MOUSE, SPEAKERS AND A VGA DISPLAY BETWEEN FOUR MULTIMEDIA COMPUT	\$ 141.99
3716838	SV431USBDDM	CONTROL 4 VGA, USB-EQUIPPED PCS WITH A SINGLE PERIPHERAL SET, WITH USB DYNAMIC D	\$ 326.99
2392430	SV441DUSBI	CONTROL UP TO 4 USB VGA COMPUTERS REMOTELY OVER AN IP NETWORK OR THE INTERNET -	\$ 875.99
3389135	SV565DUTPU	USB DUAL VGA OVER CAT5 KVM EXTENDER	\$ 486.99
2703375	SV565FXDUSA	EXTEND DVI-D (OR HDMI) VIDEO, USB, AUDIO, AND SERIAL SIGNALS UP TO 2KM (6562FT)	\$ 2,329.99
4254029	SV565FXHD	OPERATE AN HDMI EQUIPPED PC OR KVM SWITCH FROM UP TO 1KM (3280FT) AWAY OVER FIBE	\$ 1,055.99
495921	SV565UTP	OPERATE A USB OR PS/2 & VGA KVM OR PC UP TO 500FT AWAY AS IF IT WERE RIGHT IN FR	\$ 228.99
2907458	SV565UTPDUA	EXTEND DVI-D (OR HDMI), USB, AND AUDIO SIGNALS UP TO 500M WITH FULL USB 2.0 COMP	\$ 1,064.99
3716839	SV565UTPDUV	OPERATE A PC FROM UP TO 100M AWAY, WITH UNCOMPRESSED 1920X1200 DVI VIDEO AND USB	\$ 1,241.99
3716841	SV565UTPHDU	OPERATE A PC FROM UP TO 100M AWAY, WITH UNCOMPRESSED 1080P HDMI VIDEO AND USB KE	\$ 1,252.99
2433024	SV565UTPU	OPERATE A USB & VGA KVM OR PC UP TO 500FT AWAY AS IF IT WERE RIGHT IN FRONT OF Y	\$ 242.99
3925186	SV565UTPUGB	OPERATE A USB & VGA KVM OR PC UP TO 500FT AWAY AS IF IT WERE RIGHT IN FRONT OF Y	\$ 242.99
2738764	SV565UTPUL	CONTROL A KVM OR SERVER FROM UP TO 300M (984FT) AWAY - KVM EXTENDER - KVM EXTEND	\$ 406.99
2220191	SV5USBM	USB CAT5 DONGLE FOR MATRIX IP KVM	\$ 126.99
1776851	SV831DUSB	CONTROL UP TO 8 USB OR PS/2-CONNECTED COMPUTERS FROM ONE KEYBOARD, MOUSE AND MON	\$ 351.99
2599185	SV831DUSBAU	8 PORT USB VGA KVM SWITCH WITH AUDIO	\$ 391.99
2599186	SV831DUSBU	CONTROL UP TO 8 VGA AND USB COMPUTERS FROM A SINGLE KEYBOARD, MOUSE AND MONITOR	\$ 392.99
2950601	SV831DUSBUK	A COMPLETE 8-PORT USB KVM KIT, INCLUDING ALL NECESSARY CABLES AND ACCESSORIES -	\$ 414.99
2907459	SV831DVIU	CONTROL UP TO 8 USB COMPUTERS WITH DVI OR HDMI VIDEO, FROM ONE KEYBOARD, MOUSE A	\$ 787.99
1900616	SV841HDIE	REMOTELY MANAGE AND CONTROL UP TO 8 PCS, SERVERS OR KVMs AT THE BIOS LEVEL - IP	\$ 903.99
4903802	SVA12DN4NEUA	REPLACEMENT DC POWER ADAPTER - 12V 6.5A	\$ 64.99
4903803	SVA12M2NEUA	REPLACEMENT 12V POWER ADAPTER - 12V 2A	\$ 21.99
4903804	SVA12M5NA	REPLACEMENT 12V POWER ADAPTER - 12V 5A	\$ 73.99
4903805	SVA5H2NEUA	REPLACEMENT DC POWER ADAPTER - 5V 2A	\$ 19.99
4299911	SVA5M3NEUA	REPLACE YOUR LOST OR FAILED POWER ADAPTER - WORKS WITH A RANGE OF DEVICES THAT R	\$ 19.99
4903806	SVA5M4NEUA	REPLACEMENT 5V POWER ADAPTER - 5V 4A	\$ 29.99
4903807	SVA5N3NEUA	REPLACEMENT 5V POWER ADAPTER - 5V 3A	\$ 21.99
4293279	SVA9M2NEUA	REPLACE YOUR LOST OR FAILED POWER ADAPTER - WORKS WITH A RANGE OF DEVICES THAT R	\$ 19.99
495926	SVECON25	CONNECT VGA VIDEO AND A PS/2 KEYBOARD AND MOUSE SET USING A SINGLE THIN KVM CABL	\$ 30.99
495927	SVECON6	6FT KVM CABLE - USB KVM CABLE - KVM SWITCH CABLE - VGA KVM CABLE	\$ 15.99
495928	SVECONUS10	10FT KVM CABLE - USB KVM CABLE - KVM SWITCH CABLE - VGA KVM CABLE	\$ 19.99
495929	SVECONUS15	CONNECT VGA VIDEO AND USB USING A SINGLE THIN KVM CABLE - KVM CABLE - USB KVM CA	\$ 29.99
495930	SVECONUS6	6FT KVM CABLE USB KVM CABLE KVM SWITCH CABLE USB KVM CABLE	\$ 17.99
495931	SVID2COMP	6IN S-VIDEO TO COMPOSITE VIDEO ADAPTER CABLE	\$ 7.99
2974306	SVID2USB23	CAPTURE AND CONVERT AN S-VIDEO OR COMPOSITE VIDEO ON YOUR PC OR MAC, AS DIGITAL	\$ 53.99
1124228	SVIDEOMM50	50 FT S VIDEO CABLE - MALE TO MALE	\$ 19.99
2711955	SVIDHQ50	50 FT BLACK PREMIUM S-VIDEO CABLE	\$ 23.99
1206865	SVIDUTPEXT	THIS S-VIDEO OVER CAT5 EXTENDER LETS YOU EXTEND SIGNALS UP TO 200 METERS OVER CA	\$ 97.99
1206866	SVIDUTPEXTA	THIS S-VIDEO AND AUDIO OVER CAT5 EXTENDER LETS YOU EXTEND S-VIDEO AND RCA AUDIO	\$ 109.99
3635376	SVKMS2	CONTROL AND TRANSFER FILES BETWEEN TWO WINDOWS AND/OR MAC SYSTEMS USING A SINGLE	\$ 50.99
493071	SVPS23N1_6	CONNECT VGA AND PS/2-EQUIPPED COMPUTERS TO A KVM SWITCH USING A SINGLE CABLE - 6	\$ 16.99
1083388	SVUSB2N1_10	CONNECT VGA AND USB-EQUIPPED COMPUTERS TO A KVM SWITCH USING A SINGLE CABLE - 10	\$ 21.99
1083392	SVUSB2N1_15	CONNECT VGA AND USB-EQUIPPED COMPUTERS TO A KVM SWITCH USING A SINGLE CABLE - 15	\$ 32.99
493073	SVUSB2N1_6	CONNECT VGA AND USB-EQUIPPED COMPUTERS TO A KVM SWITCH USING A SINGLE CABLE - 6F	\$ 15.99
3920541	SVUSB3DSA	2 PORT USB 3 KVM SWITCH W/ FILE TRANSFER	\$ 83.99
495941	SVUSBPOWER	SV231USB AND SV431USB POWER ADAPTER	\$ 14.99
2392438	SVUSBVGA10	10 FT ULTRA-THIN USB VGA 2-IN-1 KVM CABLE	\$ 18.99
2392432	SVUSBVGA6	6 FT ULTRA-THIN USB VGA 2-IN-1 KVM CABLE	\$ 17.99

2711964	SWS100	THIS DURABLE ESD ANTI-STATIC WRIST STRAP HELPS YOU PROTECT YOUR VALUABLE COMPUTE	\$ 16.99
4370427	TB2DOCK4K2DP	TRANSFORM YOUR MACBOOK OR LAPTOP INTO A DUAL-VIDEO WORKSTATION OR CONNECT A SING	\$ 347.99
4084422	TB2DOCK4KDHC	TRANSFORM YOUR MACBOOK OR LAPTOP INTO A POWERFUL 4K ULTRA HD WORKSTATION OR HOT	\$ 317.99
4080734	TB2USB3E5	ADD AN ESATA PORT AND A USB 3.0 HUB PORT TO YOUR THUNDERBOLT-EQUIPPED MACBOOK OR	\$ 107.99
4080730	TB2USB3GE	ADD A GIGABIT ETHERNET PORT AND A USB 3.0 HUB PORT TO YOUR THUNDERBOLT-EQUIPPED	\$ 130.99
5018598	TB31PCIE16	THUNDERBOLT 3 PCIE EXPANSION CHASSIS	\$ 316.99
4406655	TB32DP2	WINDOWS ONLY COMPATIBLE - RUN THE MOST RESOURCE DEMANDING APPLICATIONS ON TWO UL	\$ 99.99
4927194	TB32DP2T	WINDOWS AND MAC - RUN THE MOST RESOURCE DEMANDING APPLICATIONS ON TWO ULTRA HD 4	\$ 99.99
4406656	TB32HD2	WINDOWS ONLY COMPATIBLE - RUN THE MOST RESOURCE DEMANDING APPLICATIONS ON TWO UL	\$ 109.99
5008259	TB32HD24K60	THUNDERBOLT 3 TO DUAL HDMI - 4K 60HZ	\$ 134.99
5093565	TB33A1C	CONTROLLER ADAPTER THUNDERBOLT 3 TO USB	\$ 263.99
5299157	TB3DK2DHV	DOCK - THUNDERBOLT 3, DUAL 4K 60HZ	\$ 316.99
4952374	TB3DK2DPPD	CONNECT YOUR THUNDERBOLT 3 MACBOOK PRO OR WINDOWS LAPTOP TO TWO 4K MONITORS PERI	\$ 404.99
4388652	TB3DK2DPW	WITH A SINGLE CABLE CONNECT YOUR WINDOWS LAPTOP TO DUAL-4K DISPLAYS & PERIPHERA	\$ 245.99
4806107	TB3DKDPMAW	WITH ONE CABLE CONNECT YOUR THUNDERBOLT 3 MACBOOK OR LAPTOP TO TWO 4K MONITORS A	\$ 263.99
5169763	TB3DKM2DP	DOCK, MINI - THUNDERBOLT 3, DUAL 4K 60HZ	\$ 163.99
5304708	TB3DKM2HD	Dock - Mini Thunderbolt 3 - Dual 4K HDMI	\$ 182.99
5097453	TB3DOCK2DPPD	DOCK THUNDERBOLT 3 - SD - DUAL-4K 85W PD	\$ 404.99
5131313	TB3ESATU31	THUNDERBOLT 3 TO ESATA ADAPTER + USB 3.1	\$ 134.99
4386685	TBLT34MM50CM	PROVIDE FOUR TIMES THE DATA TRANSFER SPEED OF ANY OTHER CABLE TYPE, ENABLE DUAL	\$ 25.99
4927214	TBLT34MM50CW	PROVIDE 4 TIMES THE DATA TRANSFER SPEED OF ANY OTHER CABLE TYPE ENABLE DUAL 4K	\$ 27.99
4386681	TBLT3MM1M	PROVIDE TWICE THE DATA TRANSFER SPEED OF ANY OTHER CABLE TYPE, ENABLE FULL 4K 60	\$ 29.99
4756164	TBLT3MM1MA	PROVIDE FOUR TIMES THE DATA TRANSFER SPEED OF ANY OTHER CABLE TYPE, ENABLE DUAL	\$ 83.99
4927195	TBLT3MM1MW	THUNDERBOLT 3 CABLE - 20GBPS -1M -WHITE - THUNDERBOLT, USB, AND DISPLAYPORT COMP	\$ 29.99
4386680	TBLT3MM2M	PROVIDE TWICE THE DATA TRANSFER SPEED OF ANY OTHER CABLE TYPE, ENABLE FULL 4K 60	\$ 35.99
4756165	TBLT3MM2MA	PROVIDE FOUR TIMES THE DATA TRANSFER SPEED OF ANY OTHER CABLE TYPE, ENABLE DUAL	\$ 88.99
4952375	TBLT3MM2MW	PROVIDE 2X THE DATA TRANSFER SPEED OF ANY OTHER CABLE TYPE AND ENABLE FULL 4K 60	\$ 35.99
3296088	TBOLTMM1M	CONNECT YOUR THUNDERBOLT DEVICES - 1M THUNDERBOLT CABLE - 3FT THUNDERBOLT 2 CABL	\$ 38.00
3538496	TBOLTMM1MW	CONNECT YOUR THUNDERBOLT DEVICES - 1M THUNDERBOLT CABLE - 3FT THUNDERBOLT 2 CABL	\$ 38.00
3296089	TBOLTMM2M	CONNECT YOUR THUNDERBOLT DEVICES - 2M THUNDERBOLT CABLE - 6FT THUNDERBOLT 2 CABL	\$ 39.00
3538497	TBOLTMM2MW	CONNECT YOUR THUNDERBOLT DEVICES - 2M THUNDERBOLT CABLE - 6FT THUNDERBOLT 2 CABL	\$ 39.00
3296090	TBOLTMM3M	CONNECT YOUR THUNDERBOLT DEVICES OVER LONGER DISTANCES - 3M THUNDERBOLT CABLE -	\$ 69.00
3538499	TBOLTMM3MW	CONNECT YOUR THUNDERBOLT DEVICES OVER LONGER DISTANCES - 3M THUNDERBOLT CABLE -	\$ 69.00
3296091	TBOLTMM50CM	CONNECT YOUR THUNDERBOLT DEVICES WITH REDUCED CLUTTER - 0.5M THUNDERBOLT CABLE -	\$ 29.00
3538501	TBOLTMM50CMW	CONNECT YOUR THUNDERBOLT DEVICES WITH REDUCED CLUTTER - 0.5M THUNDERBOLT CABLE -	\$ 29.00
4386682	TBT3TBTADAP	USE FIRST-GENERATION THUNDERBOLT AND THUNDERBOLT 2 DEVICES WITH A THUNDERBOLT 3	\$ 103.99
2703207	TC6W2	6 FT 2 PIECE CABLE RACEWAY DUCT - WHITE	\$ 23.99
3659965	TCV155	6IN SCREW MOUNT CABLE TIES 100 PACK	\$ 9.99
3216350	TEST	TEST	
2249664	THINTOS10	THIS 10FT TOSLINK OPTICAL DIGITAL AUDIO CABLE PROVIDES MAXIMUM AUDIO CLARITY WIT	\$ 7.99
3462957	THINTOS15	DELIVER HIGH QUALITY OPTICAL DIGITAL SOUND, EVEN AT EXTREME VOLUMES - 15 FT OPTI	\$ 8.99
2711962	THINTOS3	3 FT TOSLINK SPDIF OPTICAL DIGITAL AUDIO CABLE	\$ 7.99
2856940	THINTOS6	6 FT TOSLINK DIGITAL OPTICAL SPDIF AUDIO CABLE	\$ 7.99
2852610	THINTOSMIN10	10 FT TOSLINK TO MINIPLUG DIGITAL AUDIO CABLE	\$ 7.99
2852611	THINTOSMIN6	6FT TOSLINK TO MINI DIGITAL OPTICAL SPDIF AUDIO CABLE	\$ 8.99
1147430	TOSLINK20	20 FT PREMIUM TOSLINK DIGITAL OPTICAL SPDIF AUDIO CABLE	\$ 35.99
2483030	TX3SPLIT12	12IN TX3 FAN POWER SPLITTER CABLE	\$ 6.99
495943	TX3SPLITTER	CONNECT TWO 3-PIN (TX3) FANS TO A SINGLE POWER SUPPLY CONNECTOR - 3 PIN FAN POWE	\$ 2.99
4952376	U2M2E125	ADD THE FAST PERFORMANCE OF AN M.2 NVME SSD TO YOUR COMPUTER OR SERVER THROUGH A	\$ 41.99
4386683	UMUSBOTG8IN	CONNECT YOUR USB ON-THE-GO CAPABLE TABLET OR PHONE TO AN EXTERNAL DRIVE OR OTHER	\$ 6.99
4115220	UNI251BMU33	USB 3.0 UNIVERSAL 2.5IN SATA III OR IDE HARD DRIVE ENCLOSURE WITH UASP - PORTABL	\$ 41.99
4123251	UNIDOCKU33	CONNECT BOTH AN IDE AND A SATA 2.5/3.5IN HDD OR SSD TO YOUR COMPUTER USING USB 3	\$ 88.99
2592925	UNIDUPDOCK	CLONE ANY COMBINATION OF 2.5IN OR 3.5IN IDE OR SATA HARD DRIVES - HARD DRIVE DUP	\$ 225.99
3148135	UNIRAILS1U	MOUNT 19 SERVERS OR NETWORKING HARDWARE IN ANY STANDARD RACK - SERVER RACK RAILS	\$ 93.99
3148136	UNIRAILS2U	MOUNT 19 SERVERS OR NETWORKING HARDWARE IN ANY STANDARD RACK WITH THESE UNIVERSA	\$ 122.99
3148137	UNIRAILS3U	MOUNT 19 SERVERS OR NETWORKING HARDWARE IN ANY STANDARD RACK WITH THESE UNIVERSA	\$ 130.99
2653252	UNISLDSHF19	19IN SLIDING SERVER RACK CABINET SHELF	\$ 126.99
3867816	UNISLDSHF192	ADD A VENTED, SLIDING SHELF WITH INTEGRATED CABLE MANAGEMENT INTO VIRTUALLY ANY	\$ 195.99
3872648	UNISLDSHF19H	ADD A VENTED SLIDING SHELF WITH INTEGRATED CABLE MANAGEMENT INTO VIRTUALLY ANY S	\$ 278.99
3872649	UNISLDSHF19M	ADD A VENTED, SLIDING SHELF WITH INTEGRATED CABLE MANAGEMENT INTO VIRTUALLY ANY	\$ 215.99
5158852	US100A20FXSC	FIBER OPTIC CONVERTER, USB 2.0 100BASEFX	\$ 202.99
5158853	US100A20SFP	FIBER OPTIC CONVERTER USB 2.0 OPEN SFP	\$ 161.99
5158854	US1GA30SFP	FIBER OPTIC CONVERTER - USB 3.0 OPEN SFP	\$ 285.99
5158855	US1GA30SXSC	FIBER OPTIC CONVERTER, USB 3 1000BASE-SX	\$ 320.99
4360721	US1GC301AU	USE THE USB TYPE C PORT ON A LAPTOP TO ADD A GBE PORT & USB TYPE A PORT -USB 3.0	\$ 58.99
4659036	US1GC301AU2R	USE THE USB-C PORT ON YOUR LAPTOP TO ADD LAN ACCESS WITH TWO GBE PORTS & A USB-A	\$ 83.99
4848578	US1GC303APD	CONNECT TO A GBE NETWORK AND ADD 3 USB-A PORTS AND POWER DELIVERY CHARGING THROU	\$ 71.99
4472988	US1GC30A	USE THIS SLEEK ALUMINUM CONVERTER TO ADD A GB ETHERNET PORT TO A MACBOOK, CHROME	\$ 44.99
4226938	US1GC30B	CONNECT TO A GIGABIT NETWORK THROUGH THE USB-C PORT ON YOUR COMPUTER - USB TYPE	\$ 36.99
5162840	US1GC30DB	NETWORK ADAPTER - USB C TO GBE - USB 3.0	\$ 36.99
4848579	US1GC30PD	CONNECT TO A GBE NETWORK THROUGH A LAPTOPS USB C PORT, AND CHARGE WHILE YOU WORK	\$ 62.99
5158856	US1GC30SFP	FIBER OPTIC CONVERTER - USB C OPEN SFP	\$ 292.99

4272398	US1GC30W	CONNECT TO A GIGABIT NETWORK THROUGH THE USB-C PORT ON YOUR COMPUTER -USB 3.1 GE	\$ 36.99
2960418	USB1000IP	GIGABIT 1 PORT USB OVER IP DEVICE SERVER	\$ 107.99
3315150	USB110EXT2	1 PORT USB OVER CAT5	\$ 118.99
3036053	USB150WN1X1	ADD HIGH SPEED WIRELESS N CONNECTIVITY TO A DESKTOP OR LAPTOP COMPUTER THROUGH U	\$ 16.99
3743168	USB150WN1X1W	ADD HIGH SPEED WIRELESS N CONNECTIVITY TO A DESKTOP OR LAPTOP COMPUTER THROUGH U	\$ 18.99
4175997	USB1PACVBK	USB WALL CHARGER WITH QUICK CHARGE 2.0	\$ 27.99
4175998	USB1PACVWH	USB WALL CHARGER WITH QUICK CHARGE 2.0	\$ 27.99
3315151	USB2001EXT2	EXTEND ONE USB 2.0 CONNECTION UP TO 330FT AWAY FROM THE COMPUTER OVER CAT5 OR CA	\$ 347.99
4786060	USB2001EXT2P	CONNECT A USB 2.0 DEVICE TO YOUR COMPUTER UP TO 100 M (330 FT) AWAY AND POWER TH	\$ 390.99
4786061	USB2001EXTV	CONNECT A USB 2.0 DEVICE TO YOUR COMPUTER OVER LONG DISTANCES USING THIS SINGLE-	\$ 147.99
2836373	USB2002EXT2	EXTEND TWO USB 2.0 CONNECTIONS WITH POWER, BY UP TO 330FT OVER CAT5 OR CAT6 CABL	\$ 432.99
2836374	USB2004EXT2	4 PORT USB 2.0 EXTENDER OVER CAT5/CAT6	\$ 429.99
4127265	USB2004EXTV	CONNECT FOUR USB 2.0 DEVICES AWAY FROM YOUR COMPUTER OVER CAT5 UP TO 130FT (40M)	\$ 184.99
3913658	USB2100	ADD A 10/100MBPS ETHERNET PORT TO YOUR LAPTOP OR DESKTOP COMPUTER THROUGH USB -	\$ 23.99
2434710	USB2106S	ADD A 10/100MBPS ETHERNET PORT TO A USB ENABLED COMPUTER SYSTEM - USB ETHERNET A	\$ 22.99
3616674	USB221SS	SHARE A SINGLE USB 3.0 DEVICE BETWEEN TWO DIFFERENT COMPUTERS - USB POWERED - 2X	\$ 42.99
3431883	USB2AA1M	CONNECT USB 2.0 DEVICES TO A USB HUB OR TO YOUR COMPUTER - USB A MALE TO A MALE	\$ 7.99
3446015	USB2AA2M	CONNECT USB 2.0 DEVICES TO A USB HUB OR TO YOUR COMPUTER - USB A MALE TO A MALE	\$ 7.99
3734512	USB2AAEXT10M	EXTEND THE DISTANCE BETWEEN A COMPUTER AND A USB 2.0 DEVICE BY 10 METERS - USB 2	\$ 64.99
3335070	USB2AAEXT20M	EXTEND THE DISTANCE BETWEEN A COMPUTER AND A USB 2.0 DEVICE BY 20 METERS - USB 2	\$ 85.99
3743167	USB2AAEXT25M	EXTEND THE DISTANCE BETWEEN A COMPUTER AND A USB 2.0 DEVICE BY 25 METERS-USB 2.0	\$ 102.99
3360873	USB2AAEXT35M	EXTEND THE DISTANCE BETWEEN A COMPUTER AND A USB 2.0 DEVICE BY 35 METERS - USB 2	\$ 142.99
3867814	USB2AAEXT5M	EXTEND THE DISTANCE BETWEEN A COMPUTER AND A USB 2.0 DEVICE BY 5 METERS - USB 2.	\$ 45.99
4293278	USB2AC1M	CONNECT YOUR USB-C DEVICES TO YOUR LAPTOP OR DESKTOP COMPUTER -3 FT USB C TO USB	\$ 14.99
4927196	USB2AC1MR	CONNECT YOUR USB TYPE-C DEVICES TO YOUR COMPUTER, WITH THE CABLE OUT OF THE WAY	\$ 14.99
4725238	USB2AC2M	CONNECT USB TYPE C DEVICES TO A COMPUTER, OVER LONGER DISTANCES - USB-IF CERTIFI	\$ 17.99
4851634	USB2AC4M	4M 13FT USB C TO USB A CABLE - USB 2.0	\$ 22.99
4848580	USB2AC50CM	CONNECT YOUR USB TYPE-C DEVICES TO YOUR COMPUTER, WITH REDUCED CLUTTER - 0.5M US	\$ 10.99
3226159	USB2ADC1M	CHARGE OR SYNC YOUR APPLE DEVICES, EVEN WHEN INSIDE A PROTECTIVE CASE - COMPARAB	\$ 18.99
3446017	USB2ADC1MD	CHARGE OR SYNC YOUR WALL/STAND-MOUNTED IPHONE, IPOD OR IPAD WITH THE CABLE OUT O	\$ 14.99
3389137	USB2ADC1MR	1M APPLE 30-PIN DOCK TO USB CABLE	\$ 14.99
3417159	USB2ADC1MUL	CHARGE AND SYNC YOUR APPLE DEVICES IN THEIR PROTECTIVE CASES, EVEN IN HARD TO RE	\$ 10.99
3417160	USB2ADC1MUR	CHARGE AND SYNC YOUR APPLE DEVICES IN THEIR PROTECTIVE CASES, EVEN IN HARD TO RE	\$ 10.99
3446018	USB2ADC2MD	CHARGE OR SYNC YOUR WALL/STAND-MOUNTED IPHONE, IPOD OR IPAD WITH THE CABLE OUT O	\$ 19.99
3378811	USB2ADC2ML	CHARGE OR SYNC YOUR IPHONE, IPOD, OR IPAD OVER LONGER DISTANCES, KEEPING THE CAB	\$ 19.99
3315152	USB2ADC3M	CHARGE & SYNC YOUR IPHONE IPOD OR IPAD AT GREATER DISTANCES (UP TO 3M) WITH NO L	\$ 29.99
3389140	USB2ADC50CMR	0.5M APPLE 30-PIN DOCK TO USB CABLE	\$ 15.99
3567317	USB2ASDC3M	CHARGE YOUR ASUS TRANSFORMER/SLIDER TABLET UP TO 3M DISTANCE FROM YOUR POWER SOU	\$ 17.99
3700046	USB2ASDC50CM	0.5M DOCK CONNECTOR/USB CABLE FOR ASUS	\$ 14.99
4259017	USB2AUB2RA1M	CHARGE AND SYNC YOUR MICRO-USB DEVICE FROM A HARD TO REACH USB-PORT - 3FT USB A	\$ 7.99
4259018	USB2AUB2RA2M	CHARGE AND SYNC YOUR MICRO-USB DEVICE FROM A HARD TO REACH USB-PORT - 6FT USB A	\$ 7.99
5308486	USB2C5C1M	Cable USB-C w/ 5A PD - USB 2.0 - 1m 3ft	\$ 18.99
5262947	USB2C5C2M	CABLE USB-C W/ 5A PD - USB 2.0 - 2M 6FT	\$ 18.99
5315265	USB2C5C2MW	Cable USB-C w/ 5A PD - USB 2.0 - 2m 6ft	\$ 24.99
5308490	USB2C5C3M	Cable USB-C w/ 5A PD - USB 2.0 - 3m 10ft	\$ 21.99
4851635	USB2C5C4M	4M USB C CABLE W/ PD (5A) - USB 2.0	\$ 21.99
5315266	USB2C5C4MW	Cable USB-C w/ 5A PD - USB 2.0 - 4m 13ft	\$ 21.99
5315267	USB2C5C50CM	Cable USB-C w/ 5A PD - USB 2.0 - 0.5m	\$ 16.99
4284042	USB2CB1M	CONNECT USB 2.0 USB-B DEVICES TO YOUR USB-C HOST - 3 FT USB 2.0 USB C TO USB B C	\$ 19.99
4848581	USB2CB2M	CONNECT USB 2.0 USB-B DEVICES TO YOUR USB-C OR THUNDERBOLT 3 COMPUTER - 6FT USB	\$ 21.99
4927197	USB2CB3M	CONNECT USB 2.0 USB-B DEVICES TO YOUR USB-C OR THUNDERBOLT 3 COMPUTER - 10FT USB	\$ 25.99
4943002	USB2CB50CM	0.5M USB C TO USB B CABLE - USB 2.0	\$ 18.99
4406631	USB2CC1M	CHARGE USB 2.0 USB C DEVICES, SUCH AS YOUR MACBOOK OR CHROMEBOOK, FROM A USB-C A	\$ 15.99
4952377	USB2CC1MR	CHARGE AND SYNC YOUR USB TYPE-C MOBILE DEVICES, WITH THE CABLE OUT OF THE WAY -	\$ 15.99
4737266	USB2CC2M	CHARGE USB 2.0 USB C DEVICES, SUCH AS YOUR MACBOOK OR CHROMEBOOK, FROM A USB-C A	\$ 19.99
4963332	USB2CC3M	CHARGE AND SYNC YOUR USB TYPE-C MOBILE DEVICES, OVER LONGER DISTANCES - 10FT USB	\$ 18.99
4848582	USB2CC50CM	CHARGE YOUR USB 2.0 USB-C DEVICES, WITH REDUCED CLUTTER - 0.5M USB C CHARGER CAB	\$ 12.99
5047628	USB2CMB2M	2M USB C TO MINI USB CABLE M/M - USB 2.0	\$ 14.99
4210586	USB2CUB1M	CHARGE AND SYNC YOUR USB 2.0 MICRO-B DEVICES FROM A USB-C HOST - 3 FT USB 2.0 US	\$ 19.99
4848583	USB2CUB2M	CHARGE AND SYNC YOUR USB 2.0 MICRO-B DEVICES FROM A USB-C HOST, OVER LONGER DIST	\$ 22.99
4927198	USB2CUB50CM	CHARGE AND SYNC YOUR USB 2.0 MICRO-B DEVICES FROM A USB-C HOST, WITH REDUCED CLU	\$ 16.99
4638745	USB2CUBADP	CONNECT YOUR USB-C MOBILE DEVICE TO A USB-A HOST, USING A STANDARD MICRO-USB CAB	\$ 16.99
3027184	USB2DVIE3	CONNECT A DVI DISPLAY FOR AN EXTENDED DESKTOP MULTI-MONITOR USB SOLUTION - USB V	\$ 75.99
3944035	USB2EXT4P15M	CONNECT 4 USB 2.0 DEVICES UP TO 15-METERS AWAY FROM YOUR COMPUTER - 4 PORT USB H	\$ 91.99
1147438	USB2FAAEXT15	RELIABLY EXTEND THE DISTANCE OF A USB 2.0 DEVICE AN ADDITIONAL 16FT - USB ACTIVE	\$ 21.99
3732583	USB2G4LEXT2	EXTEND USB 2.0 DEVICES UP TO 330FT (100M) OVER A GIGABIT ETHERNET LAN, OR DEDICA	\$ 546.99
2671799	USB2HAB1	THIS 1FT USB CABLE FEATURES ONE USB A MALE CONNECTOR AND ONE USB B MALE CONNECTO	\$ 6.99
495946	USB2HAB10	10FT USB CABLE - A TO B USB CABLE - USB PRINTER CABLE - TYPE A TO B USB CABLE -	\$ 7.99
2089798	USB2HAB10T	CONNECT USB 2.0 PERIPHERALS TO YOUR COMPUTER - 10FT USB CABLE - 10FT A TO B USB	\$ 7.99
495947	USB2HAB15	15FT USB CABLE - A TO B USB CABLE - USB PRINTER CABLE - TYPE A TO B USB CABLE -	\$ 8.99
2852613	USB2HAB15T	15 FT TRANSPARENT USB 2.0 CABLE - A TO B	\$ 8.99
2658330	USB2HAB2RA3	CONNECT USB 2.0 PERIPHERALS TO YOUR COMPUTER, FOR INSTALLATION IN NARROW SPACES	\$ 8.99

2685148	USB2HAB3	THIS 3FT USB CABLE FEATURES ONE USB A MALE CONNECTOR AND ONE USB B MALE CONNECTOR	\$ 6.99
3165671	USB2HAB30AC	EXTEND THE DISTANCE BETWEEN YOUR USB 2.0 DEVICES TO 30FT - 10M USB 2.0 ACTIVE A	\$ 26.99
3576616	USB2HAB50AC	CONNECT USB 2.0 DEVICES UP TO 50FT AWAY, WITH NO SIGNAL LOSS - ACTIVE USB 2.0 CABLE	\$ 40.99
495948	USB2HAB6	6FT USB CABLE - A TO B USB CABLE-USB PRINTER CABLE -TYPE A TO B USB CABLE-A TO B	\$ 6.99
3528858	USB2HAB65AC	EXTEND THE DISTANCE BETWEEN YOUR USB 2.0 DEVICES BY UP TO 65FT - USB A B CABLE -	\$ 45.99
2852614	USB2HAB6T	6 FT TRANSPARENT USB 2.0 CABLE - A TO B	\$ 7.99
2515900	USB2HABM1	THIS HIGH QUALITY USB A TO MINI B CABLE PROVIDES ONE (4-PIN) USB TYPE A MALE CON	\$ 6.99
2554629	USB2HABM10	THIS HIGH QUALITY 10FT USB A TO MINI B CABLE PROVIDES ONE (4-PIN) USB TYPE A MAL	\$ 7.99
2560971	USB2HABM3	THIS HIGH QUALITY USB A TO MINI B CABLE PROVIDES ONE (4-PIN) USB TYPE A MALE CON	\$ 6.99
2959884	USB2HABM3LA	3 FT MINI USB CABLE - A TO LEFT ANGLE MINI B	\$ 7.99
2950152	USB2HABM3RA	CONNECT YOUR MINI USB DEVICES, WITH THE CABLE OUT OF THE WAY - 3FT MINI USB CABL	\$ 7.99
2711960	USB2HABM6	CONNECT YOUR (USB MINI) PORTABLE DEVICE TO A HOST COMPUTER THROUGH A STANDARD US	\$ 7.99
2738772	USB2HABM6IN	6IN MINI USB 2.0 CABLE - A TO MINI B - THE USB2HABM6IN USB TO MINI USB CABLE OFF	\$ 6.99
2950605	USB2HABM6LA	6 FT MINI USB CABLE - A TO LEFT ANGLE MINI B	\$ 7.99
2950602	USB2HABM6RA	6 FT MINI USB CABLE - A TO RIGHT ANGLE MINI B	\$ 7.99
2738773	USB2HABMY1	1 FT USB Y CABLE FOR EXTERNAL HARD DRIVE - USB A TO MINI B	\$ 4.99
2681993	USB2HABMY3	3 FT USB Y CABLE FOR EXTERNAL HARD DRIVE - USB A TO MINI B	\$ 7.99
2681994	USB2HABMY6	6 FT USB Y CABLE FOR EXTERNAL HARD DRIVE - USB A TO MINI B	\$ 7.99
2787707	USB2HAUBY1	1 FT USB Y CABLE FOR EXTERNAL HARD DRIVE - DUAL USB A TO MICRO B	\$ 8.99
2787708	USB2HAUBY3	3 FT USB Y CABLE FOR EXTERNAL HARD DRIVE - DUAL USB A TO MICRO B	\$ 9.99
4347427	USB2HDCAPM	CAPTURE AN HDMI VIDEO SOURCE TO YOUR PC USING THIS COMPACT EXTERNAL CAPTURE CARD	\$ 168.99
4249446	USB2HDCAPS	CAPTURE HIGH-DEFINITION VIDEO TO A PC, OR TO AN SD CARD WITHOUT A COMPUTER, AND	\$ 199.99
4119147	USB2PACBK	CHARGE YOUR TABLET AND YOUR PHONE SIMULTANEOUSLY - DUAL PORT USB CHARGER - TRAVE	\$ 30.99
4158762	USB2PACWH	DUAL-PORT USB WALL CHARGER - INTERNATIONAL TRAVEL - 17W/3.4A - WHITE	\$ 30.99
3913654	USB2PCARBK	CHARGE YOUR TABLET AND YOUR CELL PHONE SIMULTANEOUSLY, IN YOUR CAR -2 PORT USB C	\$ 19.99
4634136	USB2PCARBKS	CHARGE TWO TABLETS SIMULTANEOUSLY, IN YOUR CAR - 2 PORT USB CAR CHARGER - TABLET	\$ 19.99
4210587	USB2PCARWH	DUAL-PORT USB CAR CHARGER - 17W/3.4A - WHITE,CHARGE YOUR TABLET AND YOUR CELL PH	\$ 19.99
4663624	USB2PCARWHS	CHARGE TWO TABLETS SIMULTANEOUSLY, IN YOUR CAR - 2 PORT USB CAR CHARGER - TABLET	\$ 19.99
1959588	USB2SATAIDE	QUICKLY AND EASILY CONNECT SATA AND/OR IDE HARD DRIVES THROUGH USB 2.0 - USB TO	\$ 33.99
3417161	USB2SDC1M	CHARGE OR SYNC YOUR SAMSUNG GALAXY TAB COMPUTER - GALAXY TAB CABLE - SAMSUNG GAL	\$ 11.99
3417162	USB2SDC2M	CHARGE OR SYNC YOUR SAMSUNG GALAXY TAB COMPUTER - GALAXY TAB CABLE - SAMSUNG GA	\$ 14.99
3734513	USB2SDC3M	3M DOCK CONNECTOR TO USB CABLE FOR SAMSUNG GALAXY TAB	\$ 17.99
3178636	USB2TYPEH	CHARGE YOUR 5V DC DEVICES USING A LAPTOP OR DESKTOP USB PORT - USB TO DC POWER C	\$ 7.99
4216568	USB2TYPEH2M	2M USB TO 5V DC POWER CABLE - TYPE H	\$ 7.99
2703377	USB2TYPEM	CHARGE YOUR 5V DC DEVICES USING YOUR COMPUTER USB PORT - USB TO 5.5MM - USB TO 5	\$ 7.99
3378812	USB2TYPEM2M	CHARGE YOUR 5V DC DEVICES FROM YOUR COMPUTER THROUGH A USB 2.0 PORT - USB TO TYP	\$ 9.99
3389141	USB2TYPEN1M	CHARGE YOUR 5V DC DEVICES FROM YOUR COMPUTER THROUGH A USB PORT - USB TO 5V DC P	\$ 8.99
4216569	USB2TYPEN2M	2M USB TO 5V DC POWER CABLE - TYPE N	\$ 7.99
3296093	USB2UBADC1M	SYNC YOUR MICRO USB, IPHONE, IPOD OR IPAD DEVICES USING A SINGLE CABLE - USB TO	\$ 12.99
3670228	USB2UBSDC	CHARGE OR SYNC YOUR MICRO USB DEVICE OR SAMSUNG GALAXY TAB USING A SINGLE CABLE-	\$ 16.99
2487481	USB2VGAE2	CONNECT A VGA MONITOR FOR AN EXTENDED DESKTOP MULTI-MONITOR USB SOLUTION - USB V	\$ 59.99
3027185	USB2VGAE3	CONNECT A VGA DISPLAY FOR AN ENTRY-LEVEL EXTENDED DESKTOP, MULTI-MONITOR USB SOL	\$ 67.99
3956385	USB300WN2X2C	ADD HIGH-SPEED WIRELESS-N CONNECTIVITY TO A DESKTOP OR LAPTOP SYSTEM THROUGH USB	\$ 23.99
3554309	USB31000NDS	ADD GIGABIT ETHERNET NETWORK CONNECTIVITY TO A LAPTOP OR DESKTOP THROUGH A USB 3	\$ 31.99
3371183	USB31000S	ADD GIGABIT ETHERNET NETWORK CONNECTIVITY TO A LAPTOP OR DESKTOP THROUGH A USB 3	\$ 32.99
4272399	USB31000S2H	ADD GIGABIT ETHERNET CONNECTIVITY AND TWO USB 3.0 PORTS TO YOUR LAPTOP OR TABLET	\$ 53.99
4272401	USB31000SA	ADD A GIGABIT ETHERNET PORT TO YOUR MACBOOK, CHROMEBOOK OR TABLET - USB ETHERNET	\$ 38.99
3653736	USB31000SPTB	ADD A GIGABIT ETHERNET PORT AND A USB 3.0 PASS-THROUGH PORT TO YOUR LAPTOP THROU	\$ 45.99
3653737	USB31000SPTW	ADD A GIGABIT ETHERNET PORT AND A USB 3.0 PASS-THROUGH PORT TO YOUR LAPTOP THROU	\$ 45.99
3471038	USB31000SW	ADD GIGABIT ETHERNET NETWORK CONNECTIVITY TO A LAPTOP OR DESKTOP THROUGH A USB 3	\$ 32.99
4631874	USB312SAT3	EASILY ACCESS, TRANSFER & BACKUP DATA FROM A SATA DRIVE TO YOUR PC OR LAPTOP - U	\$ 55.99
4231831	USB312SAT3CB	CONNECT A 2.5INCH SATA SSD/HDD TO YOUR COMPUTER USING THIS USB 3.1 GEN 2 (10 GBP	\$ 24.99
4922407	USB315AC1M	1M 3FT USB TO USB C CABLE M/M - USB 3.0	\$ 18.99
4898208	USB315CB2M	CONNECT USB 3.0 USB-B DEVICES TO YOUR USB-C OR THUNDERBOLT 3 COMPUTER - 6FT USB	\$ 20.99
5018599	USB315CC1M	3 FT USB C TO USB C CABLE - M/M - 5GBPS	\$ 19.99
4848584	USB315CC2M	CHARGE, SYNC AND POWER YOUR USB TYPE C DEVICES - USB-IF CERTIFIED - USB 3.0 ALSO	\$ 27.99
4210588	USB31AC1M	CONNECT USB-C DEVICES TO YOUR LAPTOP OR DESKTOP COMPUTER - 3 FT USB 3.1 CABLE -U	\$ 15.99
5057220	USB31AC50CM	0.5M USB TO USB-C CABLE - USB 3.1 10GBPS	\$ 17.99
4939485	USB31C2SAT3	USB C SATA ADAPTER FOR 2.5/3.5 SSD/HDDS	\$ 62.99
4848585	USB31C5C1M	POWER YOUR USB-C DEVICES - CHARGE YOUR USB TYPE-C LAPTOP FROM A DOCKING STATION	\$ 32.99
4631876	USB31CAADG	CONNECT A USB TYPE-A DEVICE TO A USB TYPE-C LAPTOP, TABLET OR OTHER DEVICE - USB	\$ 17.99
4210589	USB31CAADP	CONNECT A USB TYPE C DEVICE TO A USB TYPE A DEVICE, WITH THIS DURABLE ADAPTER -	\$ 19.99
4993980	USB31CB1M	USB-C TO USB-B PRINTER CABLE - M/M - 1 M (3 FT.) - USB 3.1 (10GBPS)	\$ 23.99
4278930	USB31CC1M	CONNECT YOUR USB TYPE-C DEVICES - 3FT USB 3.1 CABLE - 3FEET USB C CABLE - 1M USB	\$ 27.99
5018600	USB31CC50CM	0.5M USB C TO USB C CABLE USB 3.1 10GBPS	\$ 19.99
4259019	USB31CSAT3CB	GET ULTRA-FAST ACCESS TO DATA BY CONNECTING A 2.5INCH SATA SSD/HDD TO YOUR LAPTO	\$ 31.99
4210590	USB31CUB1M	CONNECT USB MICRO-B DEVICES TO YOUR USB-C HOST, USING THIS DURABLE 1-METER CABLE	\$ 16.99
4848586	USB31CUB50CM	CONNECT USB MICRO-B DEVICES TO YOUR USB TYPE C HOST WITH REDUCED CLUTTER - 0.5M	\$ 15.99
3911052	USB31GEHD	ADD A GIGABIT ETHERNET RJ45 PORT AND HDMI OUTPUT TO YOUR LAPTOP - TRAVEL ADAPTER	\$ 92.99
4066275	USB31GEVG	ADD A GIGABIT ETHERNET RJ45 PORT AND VGA OUTPUT TO YOUR LAPTOP - TRAVEL ADAPTER	\$ 90.99
3616673	USB32000SPT	ADD TWO GIGABIT ETHERNET PORTS AND A USB 3.0 PASS-THROUGH PORT TO YOUR LAPTOP TH	\$ 73.99
5286522	USB32DP24K60	Adapter USB to Dual DisplayPort 4K 60Hz	\$ 135.99

4047292	USB32DP4K	CONNECT AN ADDITIONAL DISPLAYPORT MONITOR TO YOUR PC WITH USB 3.0 TECHNOLOGY CAP	\$ 117.99
4277861	USB32DPES	CONNECT A DISPLAYPORT MONITOR TO YOUR ULTRABOOK OR LAPTOP USING A USB PORT - USB	\$ 82.99
5087577	USB32DPES2	ADAPTER 4K 30HZ - USB 3.0 TO DISPLAYPORT	\$ 82.99
3371184	USB32DPPRO	CONNECT A DISPLAYPORT-EQUIPPED DISPLAY THROUGH USB 3.0, FOR AN HD EXTERNAL MULTI	\$ 113.99
4615566	USB32DVCAPRO	RECORD DVI VIDEO TO YOUR COMPUTER, AND EMBED A 3.5MM AUDIO SOURCE, AT 1080P 60FP	\$ 268.99
3484906	USB32DVIEH	CONNECT A DVI-EQUIPPED DISPLAY THROUGH USB 3.0 FOR AN ACCELERATED HD EXTERNAL MU	\$ 83.99
3296094	USB32DVIPRO	USB 3 TO DVI / VGA EXTERNAL VIDEO CARD	\$ 99.99
4908568	USB32HD2	USE THIS USB VIDEO ADAPTER TO CONNECT TWO INDEPENDENT HDMI DISPLAYS TO A SINGLE	\$ 97.99
4034050	USB32HD4K	CONNECT AN ADDITIONAL HDMI DISPLAY TO YOUR PC WITH USB 3.0 TECHNOLOGY CAPABLE OF	\$ 117.99
4601943	USB32HDCAPRO	RECORD HDMI VIDEO AND AUDIO, WITH THE OPTION FOR AN ADDITIONAL 3.5MM EMBEDDED AU	\$ 268.99
3371185	USB32HDDVII	CONNECT AN HDMI AND DVI-I-EQUIPPED DISPLAY THROUGH A USB 3.0 PORT, FOR A 1080P H	\$ 117.99
3491457	USB32HDEH	CONNECT AN HDMI-EQUIPPED DISPLAY THROUGH USB 3.0, WHILE KEEPING THE USB 3.0 PORT	\$ 83.99
3729007	USB32HDES	CONNECT AN HDMI DISPLAY THROUGH THIS SLIM USB 3.0 ADAPTER FOR A MULTI-MONITOR SO	\$ 76.99
4027175	USB32HDPRO	CONNECT AN ADDITIONAL HDMI DISPLAY TO YOUR MAC OR PC WITH USB 3.0 TECHNOLOGY CAP	\$ 97.99
3528859	USB32VGAEH	CONNECT A VGA-EQUIPPED DISPLAY THROUGH USB 3.0, WHILE KEEPING THE USB 3.0 PORT A	\$ 78.99
3729008	USB32VGAES	CONNECT A VGA DISPLAY THROUGH THIS SLIM USB 3.0 ADAPTER FOR A MULTI-MONITOR SOLU	\$ 68.99
3735894	USB32VGAPRO	CONNECT A VGA MONITOR OR PROJECTOR THROUGH USB 3.0, FOR AN EXTERNAL MULTI-MONITO	\$ 95.99
4148207	USB32VGAV	ADD A SECONDARY VGA DISPLAY TO YOUR USB 3.0 ENABLED PC, AND INSTALL THE DRIVERS	\$ 65.99
4615568	USB32VGCAPRO	RECORD VGA VIDEO TO YOUR COMPUTER, AND EMBED A 3.5MM AUDIO SOURCE, AT 1080P 60FP	\$ 268.99
3178637	USB3AAEXT10M	EXTEND THE DISTANCE BETWEEN A COMPUTER AND A USB 3.0 DEVICE BY AN ADDITIONAL 10	\$ 107.99
3178638	USB3AAEXT3M	EXTEND THE DISTANCE OF A USB 3.0 DEVICE AN ADDITIONAL 3 METERS - USB 3.0 REPEATE	\$ 61.99
3178639	USB3AAEXT5M	EXTEND THE DISTANCE BETWEEN A COMPUTER AND A USB 3.0 DEVICE BY AN ADDITIONAL 5 M	\$ 71.99
4244356	USB3AU1MLS	POSITION YOUR USB 3.0 MICRO DEVICES WITH LESS CLUTTER AND ACCORDING TO YOUR CONF	\$ 16.99
4244357	USB3AU1MRS	POSITION YOUR USB 3.0 MICRO DEVICES WITH LESS CLUTTER AND ACCORDING TO YOUR CONF	\$ 16.99
4216570	USB3AU2MLS	2M 6FT SLIM MICRO USB 3.0 CABLE - M/M	\$ 25.99
4216571	USB3AU2MRS	2M 6FT SLIM MICRO USB 3.0 CABLE - M/M	\$ 21.99
4293250	USB3AU50CMLS	POSITION YOUR USB 3.0 MICRO DEVICES WITH LESS CLUTTER AND ACCORDING TO YOUR CONF	\$ 18.99
4293277	USB3AU50CMRS	POSITION YOUR USB 3.0 MICRO DEVICES WITH LESS CLUTTER AND ACCORDING TO YOUR CONF	\$ 18.99
4006953	USB3AUB15CMS	MINIMIZE CLUTTER AND POSITION YOUR USB 3.0 MICRO DEVICES NEAR YOUR DESKTOP OR LA	\$ 16.99
3890334	USB3AUB1MS	FLEXIBLE CABLE FOR CONVENIENT POSITIONING OF USB 3.0 DEVICES - USB 3.0 MICRO B -	\$ 18.99
3890335	USB3AUB2MS	FLEXIBLE CABLE FOR CONVENIENT POSITIONING OF USB 3.0 DEVICES - USB 3.0 MICRO B -	\$ 21.99
4115218	USB3AUB3MS	POSITION YOUR USB 3.0 MICRO DEVICES NEAR YOUR DESKTOP OR LAPTOP EASILY, WITH A T	\$ 25.99
3689762	USB3AUB50CMB	CONNECT A USB 3.0 MICRO USB EXTERNAL HARD DRIVE TO YOUR COMPUTER-USB 3.0 MICRO B	\$ 11.99
3890336	USB3AUB50CMS	FLEXIBLE CABLE FOR CONVENIENT POSITIONING OF USB 3.0 DEVICES - USB 3.0 MICRO B -	\$ 17.99
5299153	USB3C2ESAT3	CABLE USB C TO ESATA - USB 3.0 5GBPS 3FT	\$ 45.99
3609024	USB3CAB1M	CONNECT YOUR USB 3.0 DEVICES, WITH THIS HIGH-QUALITY USB 3.0 CERTIFIED CABLE - U	\$ 13.99
3596365	USB3CAB2M	CONNECT YOUR USB 3.0 DEVICES, WITH THIS HIGH-QUALITY USB 3.0 CERTIFIED CABLE - U	\$ 17.99
3609023	USB3CAUB1M	CONNECT YOUR MICRO-B USB 3.0 DEVICES, WITH THIS HIGH-QUALITY USB 3.0 CERTIFIED C	\$ 16.99
4277862	USB3DDOCKFT	CONNECT 2 LAPTOPS TO JUST 1 DOCK AND SHARE DUAL MONITORS KEYBOARD MOUSE PERIPHER	\$ 248.99
4277863	USB3DOCKH2ZDP	CREATE A 4K WORKSTATION WITH 4 DISPLAYS BY ADDING 3 EXTERNAL MONITORS TO YOUR LA	\$ 237.99
4044905	USB3DOCKHDPC	CREATE A 4K ULTRA HD WORKSTATION THROUGH USB 3.0 EVEN IF YOUR LAPTOP DOESNFEETT	\$ 191.99
4119148	USB3EXT6INBK	EXTEND THE REACH OF YOUR USB 3.0 PORT BY 6 INCHES - 6IN USB 3.0 A MALE TO A FEMA	\$ 7.99
4071805	USB3HDCAP	CAPTURE A HIGH-DEFINITION HDMI, DVI, VGA, OR COMPONENT VIDEO SOURCE TO YOUR PC -	\$ 251.99
4231832	USB3LINK	QUICKLY AND EASILY TRANSFER ALL OF YOUR WINDOWS OR MAC FILES TO YOUR NEW COMPUTE	\$ 45.99
3920543	USB3S2ESATA3	ADD AN ESATA STORAGE DEVICE THROUGH A USB 3.0 PORT ON YOUR LAPTOP OR DESKTOP - H	\$ 38.99
3734521	USB3S2SAT3CB	CONNECT A 2.5IN SATA HARD DRIVE TO YOUR COMPUTER USING A PORTABLE CABLE WITH UA	\$ 14.99
4547930	USB3SAA3MBK	3M 10 FT USB 3.0 CABLE - A TO A - M/M	\$ 13.99
2599188	USB3SAA6	6 FT SUPERSPEED USB 3.0 CABLE A TO A	\$ 11.99
2738770	USB3SAA6BK	6FT BLACK SUPERSPEED USB 3.0 CABLE A/A - STARTECH.COMFEETS 6FT BLACK USB 3.0 CAB	\$ 11.99
2773153	USB3SAB1	1 FT SUPERSPEED USB 3.0 CABLE A TO B - M/M	\$ 9.99
2599189	USB3SAB10	10FT SUPERSPEED USB 3.0 CABLE A TO B M/M	\$ 16.99
2738766	USB3SAB10BK	10 FT BLACK SUPERSPEED USB 3.0 CABLE A TO B - M/M	\$ 19.99
4249447	USB3SAB10M	30FT ACTIVE USB 3.0 USB-A TO USB-B CABLE	\$ 130.99
3560850	USB3SAB1MRA	CONNECT USB 3.0 DEVICES, EVEN IN HARD TO REACH AREAS AND TIGHT SPACES - USB 3.0	\$ 11.99
3560851	USB3SAB2MRA	CONNECT USB 3.0 DEVICES, EVEN IN HARD TO REACH AREAS AND TIGHT SPACES - USB 3.0	\$ 6.99
2599190	USB3SAB3	3 FT SUPERSPEED USB 3.0 CABLE A TO B M/M	\$ 9.99
2738767	USB3SAB3BK	3 FT BLACK SUPERSPEED USB 3.0 CABLE A TO B - M/M	\$ 9.99
3560852	USB3SAB3MRA	CONNECT USB 3.0 DEVICES, EVEN IN HARD TO REACH AREAS AND TIGHT SPACES - USB 3.0	\$ 15.99
4244358	USB3SAB5M	CONNECT USB 3.0 DEVICES UP TO 5M AWAY, WITH NO SIGNAL LOSS - USB 3.0 A TO B CABL	\$ 92.99
2554630	USB3SAB6	6 FT SUPERSPEED USB 3.0 CABLE A TO B M/M	\$ 11.99
2738768	USB3SAB6BK	6 FT BLACK SUPERSPEED USB 3.0 CABLE A TO B - M/M	\$ 11.99
2773154	USB3SAUB1	1 FT SUPERSPEED USB 3.0 CABLE A TO MICRO B	\$ 11.99
2767442	USB3SAUB3	3 FT USB 3.0 CABLE A TO MICRO B	\$ 12.99
2738769	USB3SAUB3BK	3 FT BLACK SUPERSPEED USB 3.0 CABLE A TO MICRO B - M/M	\$ 12.99
3930223	USB3SDOCKDD	EXPAND YOUR MACBOOK OR LAPTOP INTO A POWERFUL WORKSTATION -DVI DUAL-MONITOR DOCK	\$ 183.99
3360875	USB3SDOCKHD	ADD HDMI AND DVI AS WELL AS AUDIO AND GBE PORTS TO YOUR LAPTOP THROUGH USB 3.0 -	\$ 154.99
3609004	USB3SDOCKHDV	ADD HDMI AND DVI-D OR HDMI AND VGA DUAL VIDEO AS WELL AS AUDIO AND GIGABIT ETHER	\$ 148.99
3398304	USB3SEXT1M	EXTEND YOUR SUPERSPEED USB 3.0 CABLE BY UP TO AN ADDITIONAL METER - 1M USB 3.0 E	\$ 10.99
3407435	USB3SEXT1MBK	EXTEND YOUR SUPERSPEED USB 3.0 CABLE BY UP TO AN ADDITIONAL METER - 1M USB 3.0 E	\$ 10.99
4109867	USB3SEXT2MBK	EXTEND YOUR SUPERSPEED USB 3.0 CABLE BY UP TO AN ADDITIONAL 2 METERS - 2 M USB 3	\$ 12.99
3890337	USB3SEXT5DKB	EXTEND A USB 3.0 PORT FROM THE BACK OF YOUR COMPUTER TO YOUR DESKTOP - 5 FT DESK	\$ 19.99
2950603	USB3SEXT5DSK	5 FT DESKTOP SUPERSPEED USB 3.0 EXTENSION CABLE - A TO A M/F BLUE	\$ 19.99

3378813	USB3SEXT6BK	EXTEND YOUR USB 3.0 SUPERSPEED CABLE BY UP TO AN ADDITIONAL 6 FEET - USB 3.0 MAL	\$ 11.99
2610023	USB3SEXTAA6	EXTEND YOUR USB 3.0 SUPERSPEED CABLE AN ADDITIONAL 6 FEET - 6FT USB 3.0 EXTENSIO	\$ 11.99
3456078	USB3SMBADAP6	CONNECT 2 INTERNAL USB 3.0 DEVICES (INTERNAL CARD READER, HARD DRIVE) DIRECTLY T	\$ 18.99
3972121	USB3SMDOCKHV	CREATE A MOBILE WORKSTATION USING YOUR LAPTOP USB 3.0 PORT -TRAVEL DOCKING STATI	\$ 117.99
3109059	USB3SPATE	ADD 2 USB 3.0 A FEMALE PORTS TO THE BACK OF YOUR COMPUTER - USB 3.0 PLATE - USB	\$ 21.99
3140472	USB3SPATELP	ADD 2 USB 3.0-A FEMALE PORTS TO THE BACK OF YOUR SMALL FORM FACTOR PC - USB 3.0	\$ 21.99
3140473	USB3SPNLAFFHD	EXTEND A USB 3.0 MOTHERBOARD HEADER INTO TWO PANEL-MOUNT USB 3.0-A PORTS - PANEL	\$ 23.99
3581770	USB3SSATAIDE	CONNECT A 2.5IN / 3.5IN SATA OR IDE HARD DRIVE THROUGH A USB 3.0 PORT,SATA TO US	\$ 50.99
4367179	USB3VDOCK4DP	SET UP A PERMANENT OR SHORT-TERM 4K WORKSTATION WHERE FEWER PERIPHERAL AND DEVIC	\$ 157.99
4364973	USB3VDOCKD	SET UP A PERMANENT OR SHORT-TERM WORKSTATION WHERE FEWER PERIPHERAL AND DEVICE P	\$ 115.99
4364975	USB3VDOCKH	SET UP A PERMANENT OR SHORT-TERM WORKSTATION WHERE FEWER PERIPHERAL AND DEVICE P	\$ 135.99
2773155	USB421HS	4-TO-1 USB 2.0 PERIPHERAL SHARING SWITCH	\$ 42.99
4773154	USB433ACD1X1	ADD RELIABLE WIRELESS CONNECTIVITY TO YOUR LAPTOP OR DESKTOP COMPUTER, COMPATIBL	\$ 31.99
3972122	USB433WACDB	ADD DUAL-BAND WIRELESS-AC CONNECTIVITY TO A DESKTOP OR LAPTOP COMPUTER THROUGH U	\$ 42.99
4615570	USB4PACBK	CHARGE 2 TABLETS AND 2 PHONES SIMULTANEOUSLY, FROM ALMOST ANYWHERE IN THE WORLD	\$ 45.99
4659034	USB4PACWH	CHARGE 2 TABLETS AND 2 PHONES SIMULTANEOUSLY, FROM ALMOST ANYWHERE IN THE WORLD	\$ 45.99
4862227	USB56KEMH2	ADD DIAL-UP INTERNET ACCESS AND EXTERNAL FAX MODEM SUPPORT TO YOUR LAPTOP OR DES	\$ 61.99
3913653	USB867WAC22	ADD DUAL-BAND WIRELESS-AC CONNECTIVITY TO A DESKTOP OR LAPTOP COMPUTER THROUGH U	\$ 67.99
5043870	USBA2DPGB	USB TO DUAL DISPLAYPORT MINI DOCK - 4K	\$ 139.99
3707410	USBAB1ML	CONNECT HARD-TO-REACH USB 2.0 PERIPHERALS, FOR INSTALLATION IN NARROW SPACES - U	\$ 6.99
3689767	USBAB1MR	CONNECT HARD-TO-REACH USB 2.0 PERIPHERALS, FOR INSTALLATION IN NARROW SPACES-USB	\$ 6.99
3703542	USBAB2ML	2M USB 2.0 A TO LEFT ANGLE B CABLE M/M	\$ 7.99
3684743	USBAB2MR	CONNECT HARD-TO-REACH USB 2.0 PERIPHERALS, FOR INSTALLATION IN NARROW SPACES - U	\$ 7.99
3703543	USBAB3ML	CONNECT HARD-TO-REACH USB 2.0 PERIPHERALS, FOR INSTALLATION IN NARROW SPACES	\$ 8.99
3689768	USBAB3MR	CONNECT HARD-TO-REACH USB 2.0 PERIPHERALS, FOR INSTALLATION IN NARROW SPACES-USB	\$ 8.99
2256363	USBAFRETCA	USB RETRACTABLE CAR CHARGER ADAPTER	\$ 13.99
3681148	USBAMB1MU	CONNECT YOUR MINI USB DEVICES, WITH THE CABLE OUT OF THE WAY-1M USB TO MINI USB	\$ 7.99
3654276	USBAMB2MD	2M USB TO DOWN ANGLE MINI USB CABLE	\$ 8.99
4006954	USBAUB15CMBK	CHARGE AND SYNC YOUR MICRO USB-EQUIPPED SMARTPHONE OR TABLET WITH REDUCED CLUTTE	\$ 7.99
3954529	USBAUB1BK	CHARGE AND SYNC YOUR MICRO USB-EQUIPPED SMARTPHONE OR TABLET WITH REDUCED CLUTTE	\$ 7.99
4011513	USBAUB1MBL	CHARGE AND SYNC YOUR MICRO USB-EQUIPPED SMARTPHONE OR TABLET - ANDROID CHARGING	\$ 7.99
3635373	USBAUB1MD	CHARGE OR SYNC YOUR MICRO USB DEVICES, WITH THE CABLE KEPT OUT OF THE WAY - 1M U	\$ 7.99
4011514	USBAUB1MGN	CHARGE AND SYNC YOUR MICRO USB-EQUIPPED SMARTPHONE OR TABLET - ANDROID CHARGING	\$ 7.99
4333238	USBAUB1MLA	CHARGE POWER-HUNGRY MOBILE DEVICES WITH THIS 24AWG MICRO-USB CABLE - 1M LEFT ANG	\$ 7.99
4011515	USBAUB1MPK	CHARGE AND SYNC YOUR MICRO USB-EQUIPPED SMARTPHONE OR TABLET - ANDROID CHARGING	\$ 7.99
4333245	USBAUB1MRA	CHARGE POWER-HUNGRY MOBILE DEVICES WITH THIS 24AWG MICRO-USB CABLE - 1M RIGHT AN	\$ 7.99
3631184	USBAUB1MU	CHARGE OR SYNC YOUR MICRO USB DEVICES, WITH THE CABLE KEPT OUT OF THE WAY - 1M U	\$ 7.99
4011516	USBAUB1MYL	CHARGE AND SYNC YOUR MICRO USB-EQUIPPED SMARTPHONE OR TABLET - ANDROID CHARGING	\$ 7.99
3631182	USBAUB2MD	2M USB TO DOWN ANGLE MICRO USB CABLE	\$ 8.99
4317663	USBAUB2MLA	CHARGE POWER-HUNGRY MOBILE DEVICES WITH THIS 24 AWG MICRO-USB CABLE - 2M LEFT AN	\$ 8.99
4317673	USBAUB2MRA	CHARGE POWER-HUNGRY MOBILE DEVICES WITH THIS 24AWG MICRO-USB CABLE - 2M RIGHT AN	\$ 8.99
3635383	USBAUB2MU	CHARGE OR SYNC YOUR MICRO USB DEVICES, WITH THE CABLE KEPT OUT OF THE WAY - 2M U	\$ 8.99
3954530	USBAUB3BK	CHARGE AND SYNC YOUR MICRO USB-EQUIPPED SMARTPHONE OR TABLET - ANDROID CHARGING	\$ 7.99
4111967	USBAUB3MBK	CHARGE YOUR POWER-HUNGRY MOBILE DEVICES WITH THIS 24 AWG MICRO-USB CABLE - 3M LO	\$ 8.99
4922408	USBAUB50CMLA	0.5M LEFT ANGLE MICRO USB CABLE - 24AWG	\$ 7.99
4922409	USBAUB50CMRA	0.5M RIGHT ANGLE MICRO USB CABLE - 24AWG	\$ 7.99
3635385	USBAUB50CMU	CHARGE OR SYNC YOUR MICRO USB DEVICES, WITH THE CABLE KEPT OUT OF THE WAY - 0.5M	\$ 6.99
3954531	USBAUB6BK	CHARGE AND SYNC YOUR MICRO USB-EQUIPPED SMARTPHONE OR TABLET OVER LONGER DISTANC	\$ 8.99
4313428	USBAUBL1M	KNOW WHEN YOUR MICRO-USB MOBILE DEVICES ARE FULLY CHARGED - 1M USB TO MICRO USB	\$ 15.99
4399361	USBAUBSCHM	MONITOR HOW WELL A PHONE AND TABLET ARE CHARGING, AS WELL AS A DEVICE CURRENT AN	\$ 19.99
3157835	USBBT1EDR2	ADD BLUETOOTH 2.0 WITH EDR CAPABILITIES TO A COMPUTER, THROUGH USB - USB TO BLUE	\$ 27.99
3660670	USBBT1EDR4	ADD BLUETOOTH 4.0 CAPABILITIES TO A LAPTOP OR DESKTOP COMPUTER THROUGH USB-MINI	\$ 29.99
3157836	USBBT2EDR2	ADD BLUETOOTH 2.0 WITH EDR CAPABILITIES TO A COMPUTER, THROUGH USB - USB TO BLUE	\$ 16.99
3867811	USBBT2EDR4	ADD BLUETOOTH 4.0 CAPABILITIES TO A LAPTOP OR DESKTOP COMPUTER THROUGH USB - MIN	\$ 17.99
5151196	USBC2DVCAPRO	CAPTURE DEVICE - DVI TO USB-C	\$ 254.99
5151197	USBC2HDCAPRO	CAPTURE DEVICE - HDMI TO USB-C	\$ 254.99
5151198	USBC2VGCAPRO	CAPTURE DEVICE - VGA TO USB-C	\$ 254.99
5162839	USBC3LINK	DATA TRANSFER CABLE, USB C TO A, MAC/WIN	\$ 54.99
3686076	USBCLT30CMB	CHARGE YOUR APPLE LIGHTNING-EQUIPPED DEVICES WITH REDUCED CLUTTER, IN YOUR CAR W	\$ 16.99
4186757	USBCLT30CMW	CHARGE YOUR IPAD OR IPHONE INSIDE ITS CAR MOUNT - 1 FT USB TO LIGHTNING CABLE -	\$ 16.99
3686077	USBCLT60CMB	CHARGE YOUR APPLE LIGHTNING-EQUIPPED DEVICES WITH REDUCED CLUTTER, IN YOUR CAR W	\$ 17.99
4186759	USBCLT60CMW	CHARGE YOUR IPAD OR IPHONE INSIDE ITS CAR MOUNT - 2 FT USB TO LIGHTNING CABLE -	\$ 17.99
3487583	USB DUP12	EASILY DUPLICATE ONE USB 2.0 FLASH DRIVE TO TWO FLASH DRIVES SIMULTANEOUSLY OR E	\$ 139.99
3920545	USB DUP15	EASILY DUPLICATE OR SECURELY ERASE UP TO FIVE USB FLASH DRIVES SIMULTANEOUSLY, W	\$ 536.99
5097454	USB DUPE115	USB DUPLICATOR/ERASER - 1:15 STANDALONE	\$ 1,204.99
5097455	USB DUPE17	USB DUPLICATOR/ERASER - 1:7 STANDALONE	\$ 865.99
495951	USB DVI4N1A10	10 FT 4-IN-1 USB DVI AUDIO AND MIC	\$ 37.99
2249661	USB DVI4N1A6	CONNECT HIGH RESOLUTION DVI VIDEO, USB, AUDIO AND MICROPHONE ALL IN ONE CABLE -	\$ 26.99
1699646	USBEXTAA10	EXTEND THE DISTANCE BETWEEN YOUR USB 2.0 DEVICES BY 10FT - 10FT USB EXTENSION CA	\$ 8.99
2746213	USBEXTAA10BK	10 FT BLACK USB EXTENSION CABLE A TO A	\$ 8.99
2746214	USBEXTAA3BK	3 FT BLACK USB EXTENSION CABLE A TO A	\$ 6.99
2279469	USBEXTAA5DSK	5FT DESKTOP USB EXTENSION CABLE - M/F	\$ 8.99

2711958	USBEXTAA-6	EXTEND THE DISTANCE BETWEEN YOUR USB 2.0 DEVICES BY 6FT - 6FT USB EXTENSION CABL	\$ 7.99
2746215	USBEXTAA6BK	6 FT BLACK USB EXTENSION CABLE A TO A	\$ 6.99
1999737	USBEXTAA6IN	EXTENDS THE LENGTH YOUR CURRENT USB DEVICE CABLE BY 6 INCHES - 6 INCH USB A TO A	\$ 6.99
3639232	USBEXTPAA1MW	1M WHITE USB 2.0 EXTENSION CABLE-M/F	\$ 7.99
3635378	USBEXTPAA2MW	EXTEND THE LENGTH OF YOUR USB 2.0 CABLE BY UP TO 2M - USB MALE TO FEMALE CABLE -	\$ 8.99
3631187	USBEXTPAA3MW	3M WHITE USB 2.0 EXTENSION CABLE-M/F	\$ 9.99
1083379	USBFAA_6	6FT USB CABLE - A TO B USB CABLE - USB PRINTER CABLE - TYPE A TO B USB CABLE - A	\$ 7.99
1809542	USBFAB_10	10FT USB CABLE - A TO B USB CABLE - USB PRINTER CABLE - TYPE A TO B USB CABLE -	\$ 6.99
2373946	USBFAB_15	CONNECT USB 2.0 PERIPHERALS TO YOUR COMPUTER - 15FT USB CABLE - 15FT A TO B USB	\$ 7.99
2852616	USBFAB_3	3 FT BEIGE A TO B USB 2.0 CABLE - M/M	\$ 6.99
1147437	USBFAB_6	6FT USB CABLE - A TO B USB CABLE - USB PRINTER CABLE - TYPE A TO B USB CABLE - A	\$ 6.99
2539438	USBFAB10T	10 FT TRANSPARENT USB 2.0 CABLE - A TO B	\$ 6.99
3465884	USBFAB3T	CONNECT USB 2.0 PERIPHERALS TO YOUR COMPUTER - 3FT USB CABLE USB PRINTER CABLE	\$ 6.99
495953	USBFAB6T	CONNECT USB 2.0 PERIPHERALS TO YOUR COMPUTER - 6FT USB CABLE - 6FT A TO B USB CA	\$ 6.99
2681996	USBINT5PIN	18IN USB IDC MOTHERBOARD HEADER CABLE - THIS 18IN INTERNAL USB IDC CABLE FEATURE	\$ 6.99
3362847	USBINT5PIN24	CONNECT A FRONT PANEL USB HUB OR CARD READER DIRECTLY TO A MOTHERBOARD HEADER CO	\$ 6.99
3670225	USBLT15CMB	CHARGE AND SYNC YOUR NEWER GENERATION APPLE LIGHTNING-EQUIPPED DEVICES-LIGHTNING	\$ 18.99
3670227	USBLT15CMW	CHARGE AND SYNC YOUR NEWER GENERATION APPLE LIGHTNING-EQUIPPED DEVICES - LIGHTNI	\$ 18.99
3601929	USBLT1MB	1M (3FT) BLACK APPLE 8-PIN LIGHTNING CONNECTOR TO USB CABLE FOR IPHONE / IPOD /	\$ 18.99
3854117	USBLT1MBL	CHARGE AND SYNC YOUR NEWER GENERATION APPLE LIGHTNING-EQUIPPED DEVICES-LIGHTNING	\$ 18.99
3735890	USBLT1MBR	CHARGE OR SYNC YOUR IPHONE, IPOD, OR IPAD WITH THE CABLE OUT OF THE WAY-BLACK LI	\$ 18.99
3920540	USBLT1MBS	CHARGE & SYNC YOUR APPLE LIGHTNING-EQUIPPED DEVICES, EVEN WHEN INSIDE A PROTECTI	\$ 16.99
3854118	USBLT1MGN	CHARGE AND SYNC YOUR NEWER GENERATION APPLE LIGHTNING-EQUIPPED DEVICES-LIGHTNING	\$ 18.99
3854119	USBLT1MPK	CHARGE AND SYNC YOUR NEWER GENERATION APPLE LIGHTNING-EQUIPPED DEVICES-LIGHTNING	\$ 18.99
3573059	USBLT1MW	CHARGE AND SYNC YOUR NEWER GENERATION APPLE LIGHTNING-EQUIPPED DEVICES -COMPARAB	\$ 18.99
4299915	USBLT1MWR	ANGLED LIGHTNING TO USB CABLE - 1 M (3 FT.), WHITE	\$ 18.99
3920539	USBLT1MWS	CHARGE & SYNC YOUR APPLE LIGHTNING-EQUIPPED DEVICES, EVEN WHEN INSIDE A PROTECTI	\$ 16.99
3854120	USBLT1MYL	CHARGE AND SYNC YOUR NEWER GENERATION APPLE LIGHTNING-EQUIPPED DEVICES-LIGHTNING	\$ 18.99
3601930	USBLT2MB	CHARGE AND SYNC YOUR APPLE LIGHTNING-EQUIPPED DEVICES OVER LONGER DISTANCES - LI	\$ 19.99
3735903	USBLT2MBR	CHARGE OR SYNC YOUR IPHONE, IPOD, OR IPAD WITH THE CABLE OUT OF THE WAY-BLACK LI	\$ 20.99
3572675	USBLT2MW	CHARGE AND SYNC YOUR APPLE LIGHTNING-EQUIPPED DEVICES OVER LONGER DISTANCES -COM	\$ 19.99
4205399	USBLT2MWR	CHARGE OR SYNC YOUR IPHONE, IPOD, OR IPAD OVER LONGER DISTANCES, KEEPING THE CAB	\$ 20.99
4151071	USBLT2PCARB	CHARGE TWO IPAD TABLETS SIMULTANEOUSLY, USING YOUR CAR CHARGE PORT AND OUR HIGH-	\$ 44.99
4056854	USBLT2PCARW	CHARGE TWO IPAD TABLETS SIMULTANEOUSLY, IN YOUR CAR - CHARGE MULTIPLE TABLETS IN	\$ 44.99
3639233	USBLT3OCMB	0.3M BLACK 8-PIN LIGHTNING TO USB CABLE	\$ 18.99
3639234	USBLT3OCMW	0.3M WHITE 8-PIN LIGHTNING TO USB CABLE	\$ 18.99
3809566	USBLT3MB	CHARGE AND SYNC YOUR APPLE LIGHTNING-EQUIPPED DEVICES OVER LONGER DISTANCES - LI	\$ 25.99
3802506	USBLT3MW	CHARGE AND SYNC YOUR APPLE LIGHTNING-EQUIPPED DEVICES OVER LONGER DISTANCES - LI	\$ 25.99
4601942	USBLTL1MB	KNOW WHEN YOUR IPHONE, IPOD OR IPAD IS FULLY CHARGED -1M LIGHTNING TO USB CABLE	\$ 23.99
4625600	USBLTM1MBK	1M METAL LIGHTNING TO USB CABLE - BLACK	\$ 22.99
4625601	USBLTM1MWH	1M METAL LIGHTNING TO USB CABLE - WHITE	\$ 22.99
1956334	USBMBADAPT	THIS USB A FEMALE TO MOTHERBOARD HEADER ADAPTER FEATURES A 4-PIN USB HEADER CONN	\$ 6.99
2526832	USBMBADAPT2	2 PORT USB MOTHERBOARD HEADER ADAPTER	\$ 13.99
2960419	USBMUSBFM1	1FT MINI USB 2.0 CABLE-USB A TO MINI B	\$ 7.99
3752831	USBPAB1MW	1M WHITE USB 2.0 A TO B CABLE -M/M	\$ 6.99
3752826	USBPAB2MW	FLEXIBLE CONNECTIVITY OF YOUR USB 2.0 PERIPHERALS, FOR INSTALLATION IN TIGHT FIT	\$ 8.99
3752827	USBPAB3MW	3M WHITE USB 2.0 A TO B CABLE - M/M	\$ 9.99
3653738	USBPAUB1MW	CHARGE OR SYNC YOUR MICRO USB DEVICES, WITH THIS HIGH-QUALITY WHITE USB 2.0 REPL	\$ 8.99
3653739	USBPAUB2MW	CHARGE OR SYNC YOUR MICRO USB DEVICES, WITH THIS HIGH-QUALITY WHITE USB 2.0 REPL	\$ 9.99
3653740	USBPAUB50CMW	CHARGE OR SYNC YOUR MICRO USB DEVICES, WITH THIS HIGH-QUALITY WHITE USB 2.0 REPL	\$ 7.99
2852618	USBPLATE	2 PORT USB A SLOT PLATE ADAPTER	\$ 8.99
2672668	USBPLATE4	PROVIDES FOUR USB PORT CONNECTIONS TO A MOTHERBOARD - 4 PORT USB A FEMALE SLOT P	\$ 9.99
2455272	USBPLATELP	ADD TWO EXTERNAL USB 2.0 PORTS TO YOUR SMALL FORM FACTOR PC - USB BRACKET - 2 PO	\$ 9.99
2536267	USBPNLAFAM1	ADD AN EXTERNAL PANEL MOUNT USB CONNECTION TO A PC OR FACEPLATE - USB FEMALE TO	\$ 8.99
3944037	USBPNLAFAM2	ADD AN EXTERNAL PANEL MOUNT USB CONNECTION TO A PC OR FACEPLATE - USB FEMALE TO	\$ 8.99
3689764	USBPNLAFAM3	ADD AN EXTERNAL PANEL MOUNT USB CONNECTION TO A PC OR FACEPLATE-USB FEMALE TO MA	\$ 9.99
3689765	USBPNLAFBM3	MOUNT YOUR USB DEVICE INTERNALLY AND CONNECT TO IT THROUGH A PANEL MOUNT USB-A C	\$ 9.99
2547708	USBPNLAFHD1	CONNECT A PANEL-MOUNTABLE USB PORT TO YOUR MOTHERBOARD HEADER. - USB HEADER CABL	\$ 8.99
3681149	USBPNLAFHD3	3 FT PANEL MOUNT USB CABLE - USB A TO MOTHERBOARD HEADER CABLE F/F	\$ 9.99
2536268	USBPNLBFBM1	THIS USB TO USB PANEL MOUNT FEATURES A USB TYPE B MALE CONNECTOR ON ONE END, AND	\$ 8.99
3681150	USBPNLBFBM3	3 FT PANEL MOUNT USB CABLE B TO B - F/M	\$ 9.99
495954	USBPS2PC	CONVERT A PS/2 KEYBOARD AND MOUSE TO A SINGLE USB INTERFACE - USB TO PS2 ADAPTER	\$ 17.99
2231285	USBPS2PLATE	USB TO PS/2 KEYBOARD AND MOUSE CONVERTER ADAPTER	\$ 17.99
2256364	USBRETAB4	4 FT RETRACTABLE USB 2.0 CABLE A TO B	\$ 9.99
3729009	USBRETAUBMB	2.5 FT RETRACTABLE USB COMBO CABLE USB TO MICRO USB AND MINI USB M/M	\$ 9.99
4148209	USBUB2PCARB	CHARGE TWO TABLETS SIMULTANEOUSLY, USING YOUR CAR CHARGE PORT AND OUR HIGH-POWER	\$ 18.99
4148210	USBUB2PCARW	CHARGE TWO TABLETS SIMULTANEOUSLY, USING YOUR CAR CHARGE PORT AND OUR HIGH-POWER	\$ 18.99
3913655	USBUBADCADPW	CHARGE OR SYNC YOUR IPHONE, IPOD, OR IPAD USING A MICRO USB CABLE - 30 PIN DOCK	\$ 11.99
4299910	USBUBEXT50CM	EXTEND THE REACH OF YOUR MICRO-USB CABLE BY 20-INCHES - 50CM MICRO-USB EXTENSION	\$ 6.99
4080728	USBUBLTADPB	CHARGE OR SYNC YOUR IPHONE, IPOD, OR IPAD USING A MICRO USB CABLE - APPLE LIGHTN	\$ 16.99
4080731	USBUBLTADPW	CHARGE OR SYNC YOUR IPHONE, IPOD, OR IPAD USING A MICRO USB CABLE - APPLE LIGHTN	\$ 16.99
3716840	USBUBLTB	CHARGE OR SYNC YOUR IPHONE, IPOD, OR IPAD USING A MICRO USB CABLE-LIGHTNING TO M	\$ 22.99

3767565	USBUBLTW	2 YEAR WARRANTY - CHARGE OR SYNC YOUR IPHONE, IPOD, OR IPAD USING A MICRO USB CA	\$ 22.99
2836375	USBUPS06	6 FT SMART UPS REPLACEMENT USB CABLE AP9827	\$ 29.99
1919172	USBVGA4N1A10	CONNECT HIGH RESOLUTION VGA VIDEO, USB, AUDIO AND MICROPHONE ALL IN ONE CABLE -	\$ 30.99
1919173	USBVGA4N1A6	6 FT 4-IN-1 USB-VGA AND AUDIO KVM CBL	\$ 30.99
5299154	USPTLSTND	STAND - PHONE AND TABLET - MULTI ANGLE	\$ 38.99
2515888	UUSBHAUB1	1FT MICRO USB CABLE - A TO MICRO B	\$ 7.99
2080588	UUSBHAUB10	CHARGE OR SYNC MICRO USB MOBILE DEVICES FROM A STANDARD USB PORT ON YOUR DESKTOP	\$ 9.99
2746216	UUSBHAUB1LA	1 FT USB TO LEFT ANGLE MICRO USB CABLE	\$ 7.99
2746217	UUSBHAUB1RA	1 FT USB TO RIGHT ANGLE MICRO USB CABLE	\$ 7.99
2080589	UUSBHAUB3	CHARGE OR SYNC MICRO USB MOBILE DEVICES FROM A STANDARD USB PORT ON YOUR DESKTOP	\$ 7.99
2780748	UUSBHAUB3LA	3 FT USB TO LEFT ANGLE MICRO USB CABLE -THE UUSBHAUB3LA 3-FOOT USB A TO MICRO US	\$ 7.99
2185068	UUSBHAUB3RA	CHARGE AND SYNC MICRO USB DEVICES, EVEN IN TIGHT SPACES - 3FT USB TO MICRO CABLE	\$ 7.99
2080590	UUSBHAUB6	CHARGE OR SYNC MICRO USB MOBILE DEVICES FROM A STANDARD USB PORT ON YOUR DESKTOP	\$ 7.99
2746218	UUSBHAUB6IN	CHARGE OR SYNC MICRO USB MOBILE DEVICES FROM A STANDARD USB PORT ON YOUR DESKTOP	\$ 7.99
2746219	UUSBHAUB6LA	6 FT USB TO LEFT ANGLE MICRO USB CABLE	\$ 8.99
2185069	UUSBHAUB6RA	CHARGE AND SYNC MICRO USB DEVICES, EVEN IN TIGHT SPACES -6FT MICRO USB CABLE -US	\$ 8.99
2547709	UUSBMUSBFM	USE A MICRO USB CABLE OR POWER CHARGER WITH OLDER MINI USB DEVICES. - MICRO USB	\$ 7.99
2483031	UUSBMUSBMF	ALLOWS THE USE OF OLDER MINI USB CABLES WITH NEWER MICRO USB DEVICES. - MICRO US	\$ 7.99
3296095	UUSBMUSBMF6	CONNECT MICRO USB DEVICES USING A MINI USB CABLE - MICRO USB MALE TO MINI USB FE	\$ 8.99
3456079	UUSBOTG	4IN MICRO USB TO USB OTG HOST ADAPTER	\$ 7.99
3471039	UUSBOTGADAP	CONNECT YOUR USB ON-THE-GO CAPABLE TABLET COMPUTER OR SMARTPHONE TO USB 2.0 DEVI	\$ 7.99
3864300	UUSBOTGRA	CONNECT YOUR USB ON-THE-GO CAPABLE TABLET COMPUTER OR SMARTPHONE TO USB 2.0 DEVI	\$ 7.99
3876079	UUSBOTGW	CONNECT YOUR USB ON-THE-GO CAPABLE TABLET COMPUTER OR SMARTPHONE TO USB 2.0 DEVI	\$ 7.99
4386686	UUUSBOTG8IN	CONNECT YOUR USB ON-THE-GO CAPABLE TABLET OR PHONE TO AN EXTERNAL DRIVE OR OTHER	\$ 6.99
5268305	UVCHDCAP	HDMI TO USB C VIDEO CAPTURE DEVICE	\$ 259.99
3431885	VGA2HD2	CONNECT YOUR VGA OR COMPONENT VIDEO SOURCE TO AN HDMI DISPLAY - VGA TO HDMI CONV	\$ 139.99
4184008	VGA2HDPRO2	CONVERT AND SCALE YOUR LEGACY VGA SOURCE TO HDMI, FOR COMPATIBILITY WITH NEWER D	\$ 279.99
3850117	VGA2HDU	CONVERT A VGA SIGNAL FROM A LAPTOP OR DESKTOP TO HDMI USB-POWERED -CONVERT VGA T	\$ 59.99
2296965	VGA2VID	VGA TO COMPOSITE OR S-VIDEO CONVERTER	\$ 128.99
2852620	VGABNC5	6 FT COAX HD15 VGA TO 5 BNC MONITOR CABLE M/M	\$ 18.99
2592926	VGABNCF1	VGA TO 5 BNC MONITOR CABLE	\$ 13.99
2738771	VGAPLATE	ADD AN IN-WALL VGA PORT, FOR NEAT, PROFESSIONAL QUALITY VIDEO INSTALLATIONS. - V	\$ 11.99
3019726	VGAPLATERCA	VGA WALL PLATE W/ 3.5MM & RCA-WHITE	\$ 19.99
2653254	VGASPL1V	1 FT VGA TO 2X VGA VIDEO SPLITTER CABLE	\$ 19.99
3707411	VHDCI24DVI	CONNECT 4 DVI-D DISPLAYS TO YOUR VHDCI VIDEO CARD-DVI CABLE-VHDCI GRAPHICS CARD	\$ 72.99
3707412	VHDCI24HD	MIRROR OR EXPAND YOUR VHDCI VIDEO CARD ACROSS FOUR HDMI DISPLAYS - VHDCI CABLE -	\$ 72.99
495957	VID2DVIDTV	CONVERT AND SCALE A COMPOSITE OR S-VIDEO SIGNAL TO WORK WITH A DVI MONITOR - S V	\$ 256.99
3140474	VID2HDCON	CONVERT A COMPOSITE OR S-VIDEO SIGNAL AND THE ACCOMPANYING AUDIO TO HDMI - COMPO	\$ 179.99
495958	VID2VGATV	CONVERT AND SCALE A COMPOSITE OR S-VIDEO SIGNAL TO WORK WITH A VGA MONITOR - S V	\$ 228.99
3109060	VID2VGATV2	CONVERT AND SCALE A COMPOSITE OR S-VIDEO SIGNAL TO WORK WITH A VGA DISPLAY - VID	\$ 206.99
5003393	VIDWALLMNT	VIDEO WALL MOUNT - FOR 45-70 DISPLAYS	\$ 344.99
2851311	VS122HDMIU	SHARE A SINGLE HDMI DISPLAY BETWEEN TWO SOURCES - AUTO DETECTS PRIORITY SOURCE S	\$ 37.99
3544603	VS123HD	SHARE A SINGLE HDMI DISPLAY OR PROJECTOR BETWEEN THREE HDMI VIDEO SOURCES - WIT	\$ 43.99
4813216	VS221HD20	SWITCH BETWEEN TWO HDMI VIDEO SOURCES ON A SINGLE DISPLAY, WITH SUPPORT FOR ULTR	\$ 64.99
4071807	VS221HD2VGA	SHARE A VGA MONITOR/PROJECTOR BETWEEN A VGA AND HDMI AUDIO/VIDEO SOURCE, WITH PR	\$ 200.99
4109903	VS221HD4K	SWITCH BETWEEN TWO HDMI SOURCES ON A SINGLE HDMI DISPLAY, WITH SUPPORT FOR MHL A	\$ 81.99
4347428	VS221HD4KA	SWITCH BETWEEN TWO HDMI SOURCES ON A SINGLE HDMI DISPLAY W/ 4K VIDEO RESOLUTION	\$ 142.99
3792742	VS221HDQ	SHARE A SINGLE HDMI DISPLAY OR PROJECTOR BETWEEN TWO HDMI VIDEO SOURCES - WITH D	\$ 98.99
4071808	VS221VGA2HD	SHARE AN HDMI DISPLAY/PROJECTOR BETWEEN A VGA AND HDMI AUDIO/VIDEO SOURCE, WITH	\$ 199.99
4347429	VS222HD4K	AUTOMATICALLY SWITCH BETWEEN TWO VIDEO SOURCES ON TWO DISPLAYS WITH FAST SWITCHI	\$ 219.99
3802505	VS222HDQ	SWITCH BETWEEN TWO HDMI SOURCES ON TWO HDMI DISPLAYS - HDMI SELECTOR - HDMI MATR	\$ 147.99
2198829	VS410HDMIE	SWITCH BETWEEN 4 HDMI SOURCES ON ONE DISPLAY OR PROJECTOR - HDMI SWITCH - HDMI V	\$ 92.99
2192863	VS410RVGAA	SWITCH BETWEEN FOUR DISTINCT VGA SOURCES ON A SINGLE DISPLAY - VGA SWITCH - VGA	\$ 184.99
2309783	VS420RDVIA	2X4 PORT MATRIX DVI AUDIO VIDEO SWITCH	\$ 294.99
4813217	VS421HD20	SWITCH BETWEEN FOUR HDMI VIDEO SOURCES ON A SINGLE DISPLAY WITH SUPPORT FOR ULTR	\$ 72.99
4109904	VS421HD4K	SWITCH BETWEEN FOUR HDMI SOURCES ON A SINGLE HDMI DISPLAY, WITH SUPPORT FOR MHL	\$ 99.99
4347430	VS421HD4KA	SWITCH BETWEEN FOUR HDMI SOURCES ON A SINGLE HDMI DISPLAY W/ 4K VIDEO RESOLUTION	\$ 201.99
4027172	VS421HDPIP	SHARE AN HDMI DISPLAY BETWEEN FOUR DISTINCT HDMI AUDIO/VIDEO SOURCES, WITH OPTIO	\$ 1,249.99
4027173	VS424HDPIP	SHARE AND SWITCH FOUR DISTINCT HDMI AUDIO/VIDEO SOURCES BETWEEN FOUR HDMI DISPLA	\$ 1,249.99
2989288	VS440HDMI	SHARE AND SWITCH FOUR DISTINCT HDMI AUDIO/VIDEO SIGNALS BETWEEN FOUR DISPLAYS -	\$ 659.99
3398305	VS721MULTI	SHARE AN HDMI DISPLAY BETWEEN MULTIPLE ANALOG OR DIGITAL VIDEO SOURCES (E.G VGA,	\$ 499.99
3371187	VSEDIDV1	COPY OR EMULATE EXTENDED DISPLAY IDENTIFICATION (EDID) DATA FOR OPTIMAL DISPLAY	\$ 103.99
4582763	VSEDIDHD	EDID EMULATOR FOR HDMI DISPLAYS - 1080P	\$ 147.99
2852621	WALLBOX1WH	SINGLE CAT5E RJ45 WALL JACK WHITE	\$ 9.99
3660006	WALLBOX2KIV	DUAL CAT 5E RJ45 WALL BOX - IVORY	\$ 6.99
4686751	WALLMNT12	MOUNT EQUIPMENT THAT IS UP TO 12IN DEEP SUCH AS PATCH PANELS OR NETWORK SWITCHES	\$ 117.99
1945654	WALLMOUNT6	MOUNT NETWORKING EQUIPMENT AND SHALLOW RACKMOUNT DEVICES WITH THIS 6U WALL-MOUNT	\$ 60.99
4686777	WALLMOUNT8	MOUNT EQUIPMENT THAT IS UP TO 12 INCHES DEEP SUCH AS PATCH PANELS OR NETWORK SWI	\$ 83.99
2856943	WALLMOUNTH1	1U 19IN HINGED WALL MOUNTING BRACKET	\$ 28.99
2711965	WALLMOUNTH2	WALL MOUNT A PATCH PANEL OR NETWORK SWITCH WHILE PROVIDING HINGED ACCESS TO THE	\$ 32.99
2656432	WALLMOUNTH4	4U 19IN HINGED WALL MOUNTING BRACKET FOR PATCH PANELS	\$ 50.99
2610024	WALLSHELF	WALLMOUNT AND STORE YOUR NON-RACKMOUNT SERVER, NETWORKING OR AV EQUIPMENT - EQUI	\$ 138.99

4678645	WALLSHELF4U	MOUNT YOUR SERVER, NETWORK AND TELECOM DEVICES TO THE WALL, WHILE STORING YOUR N	\$ 125.99
4678651	WALLSHELF8U	MOUNT YOUR SERVER, NETWORK AND TELECOM DEVICES TO THE WALL, WHILE STORING YOUR N	\$ 160.99
5119531	WALLSTS1	SIT STAND DESK - WALL MOUNT, ONE MONITOR	\$ 448.99
5119532	WALLSTS2	SIT STAND DESK - WALL MOUNT DUAL MONITOR	\$ 540.99
4406624	WFRAP433ACD	CREATE A WIRELESS-AC HOT SPOT FROM A WIRED NETWORK CONNECTION OR EXTEND THE RANG	\$ 80.99
3576617	WIFI2HD2	WIRELESSLY CONNECT YOUR PC OR LAPTOP TO YOUR HDMI TELEVISION, PROJECTOR, OR MON	\$ 219.99
3703544	WIFI2HDMC	WIRELESSLY CONNECT YOUR LAPTOP, TABLET OR MOBILE DEVICE TO YOUR HDTV OR PROJECTO	\$ 90.99
4317660	WIFI2HDVGA	WIRELESSLY COLLABORATE AND SHARE CONTENT FROM YOUR ULTRABOOK OR LAPTOP TO A VGA	\$ 241.99
3631190	WIR5ECMPBL	1000 FT BLUE PLENUM CMP CAT5E BULK CABL	\$ 275.99
3735897	WIR5ECMPGRY	MAKE RELIABLE ETHERNET CONNECTIONS IN APPLICATIONS REQUIRING PLENUM RATED CAT5E	\$ 275.99
3930225	WIR5ECMPHBL	MAKE RELIABLE HORIZONTAL ETHERNET CONNECTIONS IN APPLICATIONS REQUIRING PLENUM R	\$ 160.99
3620780	WIR5ECMRBK	MAKE RELIABLE ETHERNET CONNECTIONS IN APPLICATIONS REQUIRING CMR-RATED CABLE - B	\$ 136.99
3620777	WIR5ECMRWH	MAKE RELIABLE ETHERNET CONNECTIONS IN APPLICATIONS REQUIRING CMR-RATED CABLE - B	\$ 136.99
4995647	WIR6CMRBK	BULK CAT6 ETHERNET CABLE - 1000 FT. - SOLID - CMR-RATED - BLACK	\$ 176.99
3660677	WIR6CMRBL	MAKE POWER-OVER-ETHERNET-CAPABLE GIGABIT NETWORK CONNECTIONS IN APPLICATIONS REQ	\$ 176.99
3660673	WIR6CMRGR	MAKE POWER-OVER-ETHERNET-CAPABLE GIGABIT NETWORK CONNECTIONS IN APPLICATIONS REQ	\$ 176.99
2967046	WIRC5ECMR	MAKE RELIABLE ETHERNET CONNECTIONS IN APPLICATIONS REQUIRING CMR-RATED CABLE - C	\$ 136.99
3148138	WIRC5ECMRGRY	MAKE RELIABLE ETHERNET CONNECTIONS IN APPLICATIONS REQUIRING CMR-RATED CABLE - C	\$ 136.99
5151195	WIRC6ASPATBL	CAT6A CABLE - SOLID/CMR 1000FT BLUE BULK	\$ 368.99
4995648	WIRC6CMPBLK	BULK CAT6 ETHERNET CABLE - 1000 FT. - SOLID - PLENUM CMP - BLACK	\$ 404.99
3456080	WIRC6CMPBLU	MAKE GIGABIT NETWORK CONNECTIONS USING THIS HIGH QUALITY PLENUM RATED CAT6 CABLE	\$ 404.99
3735896	WIRC6CMPGRY	MAKE GIGABIT NETWORK CONNECTIONS USING THIS HIGH QUALITY PLENUM RATED CAT6 CABLE	\$ 404.99
2856944	WIRC6CMRBL	1000 FT ROLL OF BLUE CMR CAT 6 SOLID UTP BULK CABLE	\$ 176.99
2267423	WIRC6PATBKRL	OUR CATEGORY 6 STRANDED UTP PATCH CABLE IS A PERFECT CHOICE FOR CONNECTING EMERG	\$ 279.99
2852624	WIRC6PATBLRL	1000FT ROLL STRANDED CAT 6 PATCH CABLE	\$ 307.99
2856949	WIRC6PATGNRL	GREEN CAT6 STRANDED PATCH CABLE	\$ 307.99
2852625	WIRC6PATGRRL	1000FT ROLL STRANDED CAT 6 PATCH CABLE	\$ 279.99
2558313	WIRC6PATWHRL	THIS BULK 1000FT ROLL OF STRANDED CAT 6 PATCH CABLE FEATURES A DURABLE WHITE JAC	\$ 307.99
2460552	WIRRJ45BLRL	1000 FT CAT5E BULK CABLE - CAT 5E BULK CABLE - LAN WIRE - RJ45 WIRE - CAT5E PULL	\$ 151.99
4980926	WKSTNCM	ORGANIZE YOUR WORKSTATION CABLES W/ THIS ADJUSTABLE CABLE MANAGER , TRIM THE FAB	\$ 18.99
2852635	ZENHDMI1	3 FT HDMI DIGITAL AUDIO VIDEO CABLE	\$ 35.99



SKU	Model		MSRP
3623835	602	WABER INDUSTRIAL POWER STRIP 5 OUTLET 6FEET CORD SWITCHLESS 5-15P	\$ 30.60
3237255	ODT23010A	MINICOM MINI KVM CONSOLE SWITCH EXTENDER USB KIT TAA GSA	
3237283	ODT60001	MINICOM KVM EXTENDER USB LOCAL PORT + 2-PORT KVM TAA GSA	\$ 352.00
4970754	ODT60001-AC-INT	EXTERNAL POWER SUPPLY FOR USB VGA OVER CAT5 UTP KVM CONSOLE EXTENDER KIT, 12VDC,	\$ 25.60
3237284	ODT60002	MINICOM PS2 TO USB CONVERTER FOR KVM SWITCH EXTENDER TAA GSA	\$ 113.60
3298823	OSU51011	MINICOM SPECTER II USB - REMOTE UNIT FOR PHANTOM KVM INSTALLATION	\$ 317.01
3298824	OSU51012	MINICOM SPECTER II PS/2 - REMOTE UNIT FOR PHANTOM KVM INSTALLATION	\$ 205.50
3314946	OSU51068	MINICOM SMART IP ACCESS 2-PORT REMOTE KVM OVER IP NIC TAA GSA	\$ 720.00
3237291	OSU51068A	REMOTE CONTROL DEVICE - ETHERNET;FAST ETHERNET	\$ 1,040.00
3237296	OSU60020	MINICOM POWER ON CABLE PX / IP REMOTE ACCESS 90-160VAC TAA GSA	\$ 237.28
5184732	1B-FDR4224XX-P	Rack Enclosure Door 42U	\$ -
5184733	1B-LDR42244XX-P	Rack Enclosure Service Part 42U	\$ -
5184734	1B-RDR42244XX-P	Rack Enclosure Service Part 42U	\$ -
352597	2-9U STAND	UPRIGHT TOWER CONVERSION KIT FOR 2URM TO 9URM RACKMOUNT UPS	\$ 99.50
2697334	2POSTRMKITHD	TRIPP LITE 2-POST RM KIT FOR 3U AND LARGER UPS, TRANSFORMER, BATTERY PACK	\$ 150.00
1053709	2POSTRMKITWM	ENABLES 2-POST RACKMOUNT OR WALLMOUNT INSTALLATION OF SELECT RACKMOUNT UPS SYSTE	\$ 105.00
1110500	3SP	WABER POWER STRIP METAL 5-15R 3 OUTLET 5-15P 6FEET CORD	\$ 27.00
4624804	3SP9	WABER INDUSTRIAL POWER STRIP METAL 5-15R 3 OUTLET 5-15P 9 CORD	\$ 33.30
2678067	48VDCSPLITTER	Y CABLE ACCESSORY CONNECTION	\$ 162.00
2407609	4POSTRAILKIT	INSTALLATION RACKMOUNT RAIL KIT	\$ 95.40
3440478	4POSTRAILKIT1U	1U UNIVERSAL ADJUSTABLE RACKMOUNT SHELF KIT	\$ 75.60
4279196	4POSTRAILKITHD	SMARTRACK MOUNTING RAIL KIT - ENABLES 4-POST RACKMOUNT INSTALLATION OF SELECT UP	\$ 133.20
5204002	4POSTRAILKITPC	CUSTOM 4POST RAIL KIT	\$ -
5150140	4POSTRAILKITWM	4-POST SHELF KIT FOR WALLMOUNT RACKS 1U	\$ 63.00
4460648	4POSTRAILSM	4-POST RACK SERVER CABINET INSTALLATION KIT FOR RACK MOUNT UPS	\$ 57.60
3223483	4SPDX	WABER BY TRIPP LITE POWER STRIP 4 OUTLETS 6FT CORD	\$ 28.80
3469755	602-15	WABER POWER STRIP METAL 5-15R 5 OUTLET 5-15P 15FEET CORD	\$ 39.60
3341982	6NX6	TRIPP LITE WABER POWER STRIP METAL 5-15R 6 OUTLET 5-15P 6FT CORD	\$ 21.16
3462545	6SP	WABER POWER STRIP METAL 5-15R 6 OUTLET 5-15P 6FEET CORD	\$ 40.50
3382859	6SPDX	WABER POWER STRIP METAL 5-15R 6 OUTLET 5-15P 6FEET CORD	\$ 30.60
3419256	6SPDX-15	WABER POWER STRIP METAL 5-15R 6 OUTLET 5-15P 15FEET CORD	\$ 39.60
303989	98-121	98-121 12-VOLT 75 AMP-HOUR BATTERY - SEALED - MAINTENANCE-FREE	\$ 711.00
3336889	A008-000-KJ	3 PIECE COMPONENT VIDEO KEYSTONE SNAP-IN MODULE KIT RED GREEN BLUE	\$ 15.17
1031182	A008-006	6FT HOME THEATER COMPONENT VIDEO GOLD COAX CABLE 3 X RCA M/M 6 FT	\$ 16.56
3336890	A020-000-KJ	3 PIECE COMPOSITE AUDIO VIDEO KEYSTONE JACK, SNAP-IN MODULE RED YELLOW WHITE F/F	\$ 15.17
3336891	A050-000-KJ	2 PIECE AUDIO KEYSTONE SNAP-IN MODULE WALLPLATE KIT RED, WHITE F/F	\$ 10.21
4711501	A050-000-ST-KJ	RCA FEMALE AUDIO TO SCREW TERMINAL KEYSTONE JACK KIT RED/WHITE	\$ 11.03
1041318	A060-006	6FT HOME THEATER RF DIGITAL COAX GOLD AUDIO CABLE RCA M/M 6 FT	\$ 6.07
3623834	A060-012	12FT HOME THEATER RF DIGITAL COAX GOLD AUDIO CABLE RCA M/M 12 FT	\$ 9.66
3167638	A102-01M	3FT TOSLINK HOME THEATER DIGITAL OPTICAL SPDIF AUDIO CABLE 3 FT 1M 1 METER	\$ 7.72
1041321	A102-02M	6FT TOSLINK HOME THEATER DIGITAL OPTICAL SPDIF AUDIO CABLE 6 FT 2M 2 METER	\$ 9.66
4222533	A102-02M-THIN	2M TOSLINK THIN DIGITAL AUDIO CABLE M/M	\$ 8.28
3167639	A102-03M	10FT TOSLINK HOME THEATER DIGITAL OPTICAL AUDIO CABLE 10 FT 3M 3 METER	\$ 11.03
4222534	A102-03M-THIN	3M TOSLINK THIN DIGITAL AUDIO CABLE M/M	\$ 11.03
3167641	A102-04M	13FT TOSLINK DIGITAL OPTICAL AUDIO CABLE 13 FT 4M 4 METER	\$ 13.79
4222535	A104-02M	2M TOSLINK AUDIO CABLE THIN TO MINI M/M	\$ 12.42
4222536	A104-03M	3M TOSLINK AUDIO CABLE THIN TO MINI M/M	\$ 13.79
2263904	A200-006	6FT F-TYPE THREADED COAX CABLE RG59 M/M	\$ 6.90
2263905	A200-012	12FT F-TYPE THREADED COAX CABLE RG59 M/M	\$ 10.48
4621239	A224-01K-BK	1000FT RG6/U QUAD SHIELD CMR RATED COAXIAL CABLE BLACK 1000 FT	\$ 262.07
4621243	A224-01K-WH	1000FT RG6/U QUAD SHIELD CMR RATED COAXIAL CABLE WHITE 1000 FT	\$ 262.07
4711502	A230-001-KP	BNC KEYSTONE PANEL MOUNT COUPLER ALL-IN-ONE COAXIAL F/F 75 OHMS	\$ 11.04
3143870	APS1012SW	120V, 1000W POWERVERTER APS INVERTER/CHARGER WITH PURE SINE WAVE OUTPUT	\$ 756.00
1983384	APS1250	1250W POWERVERTER APS 12VDC 120V INVERTER/CHARGER WITH AUTO TRANSFER SWITCHING,	\$ 741.60
303994	APS2012	2000W POWERVERTER APS 12VDC 120V INVERTER/CHARGER WITH AUTO-TRANSFER SWITCHING,	\$ 1,089.00
3146771	APS2012SW	2000W 12V INVERTER / CHARGER PURE SINE WAVE 120V 8A/80A HARDWIRE	\$ 1,098.00
303995	APS2424	TRIPP LITE INVERTER / CHARGER 2400W 24V DC TO 120V AC 14A / 55A HARDWIRE	\$ 1,224.00
992903	APS2448UL	TRIPP LITE INVERTER / CHARGER 2400W 48V DC TO 120V AC 15A HARDWIRE UL RATED	\$ 1,261.80
1983385	APS700HF	700W 12V DC TO AC INVERTER WITH AUTOMATIC 20-AMP CHARGER	\$ 324.00
1077705	APS750	750W POWERVERTER APS 12VDC 120V INVERTER/CHARGER WITH AUTO-TRANSFER SWITCHING, 2	\$ 538.20
1026064	APSRM4	TRIPP LITE REMOTE CONTROL FOR INVERTER / CHARGER APS / PV MODELS W/ RJ45	\$ 178.00
3143871	APSRMSW	INVERTER REMOTE CONTROL MODULE FOR TRIPP LITE PURE SINE WAVE INVERTER/CHARGERS	\$ 178.00
3530157	APSX1012SW	230V, 1000W POWERVERTER APS INT INVERTER/CHARGER WITH PURE SINE WAVE OUTPUT	\$ 1,421.20
3176459	APSX1250	1250W 230V INTL INVERTER CHARGER 12VDC 7.5A / 30A 2 C13	\$ 782.80
3457988	APSX2012SW	INTERNATIONAL INVERTER / CHARGER 2000W 12V DC TO 230V AC 6A/60A PURE SINE WAVE H	\$ 1,596.00
3571151	APSX3024SW	INTERNATIONAL INVERTER / CHARGER 3000W AVR 24VDC TO 230VAC 23/90A HARDWIRE	\$ 1,881.00

4199287	APSX4048SW	POWERVERTER APS X SERIES 4000W INVERTER/CHARGER WITH AUTO-TRANSFER SWITCHING AND	\$ 4,180.00
3344415	APSX6048VRNET	6000W INVERTER / CHARGER 48V DC TO 208V / 230V AC 23A / 90A AVR HARDWIRE	\$ 2,861.40
2373380	APSX750	TRIPP LITE 750W INTERNATIONAL INVERTER / CHARGER 12VDC TO 230VAC 5/20A C13	\$ 528.20
3293192	AV10IRG	ECO GREEN A/V SURGE PROTECTOR RJ11 RJ45 COAX 10 OUTLET 8FEET CORD	\$ 108.80
3423608	AV2FP	HOME THEATER ISOBAR FLAT PANEL SURGE W/ COAX & NETWORK 2 OUTLETS 5100 JOULES	\$ 208.00
3484057	AV3500PC	HOME THEATER ISOBAR 1U RM CONSOLE SURGE W/ COAX & DSL 8 OUTLETS 5700 JOULES	\$ 260.80
3796408	AV550SC	AUDIO/VIDEO BACKUP POWER BLOCK - UPS - 300 WATT - 550 VA	\$ 296.00
3293197	AV88SATG	ECO GREEN A/V SURGE PROTECTOR RJ11 RJ45 COAX 8 OUTLET 8FEET CORD	\$ 51.20
1070090	AVR550U	550VA 300W UPS DESKTOP BATTERY BACK UP AVR RJ11	\$ 113.40
4011155	AVR650UM	650VA 325W UPS DESKTOP BATTERY BACK UP AVR USB MUTED ALARM	\$ 126.00
2775446	AVR700U	700VA 350W UPS DESKTOP BATTERY BACK UP AVR COMPACT	\$ 120.60
4011156	AVR700UXRM	700VA 350W UPS DESKTOP BATTERY BACK UP AVR 120V USB MUTED ALARM	\$ 127.80
1083986	AVR750U	750VA 450W UPS DESKTOP BATTERY BACK UP AVR COMPACT 120V USB RJ11	\$ 153.90
4011150	AVR750UTAA	750VA 450W UPS DESKTOP BATTERY BACK UP AVR 120V USB RJ11 TAA GSA	\$ 165.60
2006022	AVR900U	900VA 480W UPS DESKTOP BATTERY BACK UP AVR USB RJ11	\$ 163.80
1772552	AVRX550U	550VA 300W UPS INTERNATIONAL BATTERY BACK UP AVR 230V RJ11 C13	\$ 157.70
1209595	AVRX750U	750VA 450W UPS INTERNATIONAL 230V LINE-INTERACTIVE USB C13	\$ 239.40
4108627	AVS30D	AUTOMATIC VOLTAGE SWITCH SURGE 230V INTERNATIONAL HARDWIRE	\$ 99.50
4108628	AVS5D	AUTOMATIC VOLT SWITCH SURGE WALLMOUNT 230V INTERNATIONAL BS 1363	\$ 37.50
3143865	B002-DUA2	2-PORT SECURE KVM SWITCH DVI / USB AUDIO NIAP EAL2+	\$ 612.80
3143866	B002-DUA4	4-PORT SECURE KVM SWITCH DVI / USB AUDIO NIAP EAL2+	\$ 779.20
1078798	B004-008	8-PORT RACKMOUNT KVM SWITCH PS/2 COMPACT 1U	\$ 192.00
3642273	B004-2DUA2-K	2-PORT DUAL MONITOR DVI KVM SWITCH WITH AUDIO AND USB 2.0 HUB	\$ 608.00
3642274	B004-2DUA4-K	4-PORT DUAL MONITOR DVI KVM SWITCH WITH AUDIO AND USB 2.0 HUB	\$ 880.00
4534465	B004-DP2UA2-K	2-PORT DISPLAYPORT 1.2 KVM SWITCH USB SHARING 4K X2K 3840 X 2160	\$ 272.00
4279197	B004-DPUA2-K	2-PORT DISPLAYPORT KVM SWITCH W/AUDIO, CABLES AND USB 3.0 SUPERSPEED HUB	\$ 256.00
4279198	B004-DPUA4-K	4-PORT DISPLAYPORT KVM SWITCH W/AUDIO, CABLES AND USB 3.0 SUPERSPEED HUB	\$ 560.00
4043184	B004-DUA2-HR-K	2-PORT DVI DUAL-LINK / USB KVM SWITCH W/ AUDIO & CABLES	\$ 368.00
2011498	B004-DUA2-K-R	2-PORT COMPACT DVI / USB KVM SWITCH W/ AUDIO AND CABLE KIT	\$ 164.80
4043185	B004-DUA4-HR-K	4-PORT DVI/USB KVM SWITCH DUAL LINK W/ AUDIO & CABLES	\$ 496.00
3154285	B004-DUA4-K-R	4-PORT DESKTOP COMPACT DVI/USB KVM SWITCH W/ AUDIO & CABLES	\$ 336.00
2011500	B004-VUA2-K-R	2-PORT DESKTOP COMPACT USB KVM SWITCH WITH AUDIO & CABLE KIT	\$ 51.20
2597984	B006-VU4-R	4-PORT DESKTOP USB KVM SWITCH 2048X1536	\$ 136.00
2661871	B006-VUA4-K-R	4-PORT DESKTOP KVM SWITCH AUDIO, 2-PORT USB, ON-SCREEN DISPLAY & CABLES	\$ 312.00
244040	B007-008	8-PORT RACKMOUNT KVM SWITCH W/ ON-SCREEN DISPLAY STEEL 1U	\$ 320.00
2197401	B013-330	VGA KVM CONSOLE EXTENDER OVER CAT5 UTP FOR USB & PS/2 DEVICE	\$ 288.00
973655	B015-000	COMPACT USB TO PS/2 KEYBOARD/MOUSE ADAPTER PS/2 (F) TO USB(M)	\$ 15.20
5061184	B018-000-1P5	RACK EXTENSION BRACKET FOR CONSOLE KVM	\$ 32.00
1045949	B019-000	2 POST CONSOLE KVM RACKMOUNT KIT, B020,B021,B040, B070 CONSOLES	\$ 102.40
1077779	B020-008-17	8-PORT RACK CONSOLE KVM SWITCH W/ 17INCH LCD PS/2 1U	\$ 2,100.80
1077782	B020-016-17	16-PORT RACK CONSOLE KVM SWITCH W/ 17INCH LCD PS/2 1U	\$ 2,520.00
2372197	B020-016-17-IP	16-PORT RACK CONSOLE IP KVM 17IN LCD 1U	\$ 4,800.00
2703571	B020-U08-19-IP	8-PORT RACK CONSOLE KVM SWITCH BUILT IN IP W/ 19INCH LCD 1U	\$ 3,680.00
2530448	B020-U08-19-K	8-PORT RACK CONSOLE KVM SWITCH W/19INCH LCD & 8 PS2/USB CABLES 1U	\$ 2,160.00
2796477	B020-U08-19KTAA	8-PORT RACK CONSOLE KVM SWITCH W/19INCH LCD PS2/USB CABLES 1U TAA GSA	\$ 2,240.00
4256892	B020-U16-19-IP	16-PORT IP KVM SWITCH RACK CONSOLE W/ 19INCH LCD 1U	\$ 3,680.00
2530449	B020-U16-19-K	16-PORT RACK CONSOLE KVM SWITCH 19INCH LCD PS2/USB CABLES 1U	\$ 2,720.00
1083061	B021-000-17	RACK CONSOLE KVM CABLE KIT W/ 19INCH LCD 1U PS/2 TAA GSA	\$ 1,120.00
1987975	B021-000-19	RACK CONSOLE KVM CABLE KIT W/ 19INCH LCD PS/2 1U TAA GSA	\$ 1,120.00
4205758	B021-000-19-HD	RACK CONSOLE KVM W/ 19INCH LCD, DVI OR VGA ADAPTER 1U	\$ 1,392.00
4815828	B021-000-19-HD2	RACK CONSOLE 1URM DVI, VGA FOR KVM SWITCH, 19 LCD 1080P TAA	\$ 1,440.00
2193719	B021-000-19-SH	RACK CONSOLE SHORT-DEPTH KVM CABLE KIT W/ 19INCH LCD VGA 1U	\$ 1,600.00
1015922	B022-002-KT-R	2-PORT DESKTOP KVM SWITCH SLIM W/ 2 KVM CABLE KITS PS/2	\$ 68.00
1015923	B022-004-R	4-PORT DESKTOP KVM SWITCH SLIM PS/2 / KVM SWITCH 4 PORTS	\$ 72.00
4340479	B022-U08	8-PORT RACKMOUNT KVM/USB SWITCH W/ ON-SCREEN DISPLAY STEEL PS/2 1U	\$ 512.00
3565779	B022-U08-IP	8-PORT RACKMOUNT KVM SWITCH W/ BUILT IN IP AND ON SCREEN DISPLAY 1U	\$ 1,200.00
4222537	B022-U16-IP	16-PORT RACKMOUNT KVM SWITCH W/ BUILT IN IP AND ON SCREEN DISPLAY 1U	\$ 1,440.00
5070516	B024-DUA8-DL	8-PORT KVM SWITCH DVI USB W/AUDIO 1URM	\$ 1,008.00
5053213	B024-DUA8-SL	8-PORT KVM SWITCH DVI/USB 1U 1080P	\$ 912.00
4687977	B030-008-17-IP	NETDIRECTOR 8-PORT 1U RACK-MOUNT CONSOLE HDMI KVM SWITCH WITH 17 IN. LCD AND IP	\$ 4,000.00
4778060	B032-DUA2	2-PORT USB / DVI KVM SWITCH CABLE W/ AUDIO & PERIPHERAL SHARING	\$ 128.00
4906903	B032-HUA2	2-PORT KVM SWITCH W/ HDMI USB AUDIO CABLES PERIPHERAL SHARING	\$ 104.00
4889040	B032-VU1	KVM CONSOLE TO USB 2.0 PORTABLE LAPTOP CRASH CART ADAPTER WITH FILE TRANSFER AND	\$ 536.00
4778061	B032-VU2	2-PORT USB / VGA KVM SWITCH CABLE W/ AUDIO & PERIPHERAL SHARING	\$ 33.60
4889041	B032-VUA2	2PORT USB/VGA CABLE KVM SWITCH WITH AUDIO, CABLES AND USB PERIPHERAL SHARING	\$ 48.00
2251794	B040-008-19	8-PORT RACK CONSOLE KVM SWITCH 19IN LCD	\$ 1,688.00
2251795	B040-016-19	16-PORT RACK CONSOLE KVM SWITCH 19IN LCD	\$ 2,016.00
2093571	B042-004	4-PORT RACKMOUNT USB / PS2 KVM SWITCH W/ ON-SCREEN DISPLAY 1U	\$ 400.00
2085925	B042-008	8-PORT RACKMOUNT USB / PS2 KVM SWITCH W/ ON-SCREEN DISPLAY 1U	\$ 432.00
2085926	B042-016	16-PORT RACKMOUNT USB / PS2 KVM SWITCH W/ ON-SCREEN DISPLAY 1U	\$ 736.00
4043182	B043-DUA8-SL	8-PORT RACKMOUNT DVI/USB KVM SWITCH W/ AUDIO & 2-PORT USB HUB 1U	\$ 960.00

2459752	B051-000	SERVER REMOTE CONTROL EXTERNAL KVM OVER IP RS-232 PORT TAA GSA	\$ 928.00
1044984	B054-001-SUN	SUN SERVER INTERFACE MODULE FOR B060 MATRIX KVM SWITCHES TAA GSA	\$ 240.00
2552933	B055-001-PS2	PS2 SERVER INTERFACE MODULE FOR B064- SERIES KVM SWITCHES	\$ 176.00
2552934	B055-001-SER	SERIAL SERVER INTERFACE MODULE FOR B064- SERIES KVM SWITCHES	\$ 176.00
4766252	B055-001-UDP	DISPLAYPORT USB SERVER INTERFACE W/VIRTUAL MEDIA & CAC B064 KVMs	\$ 224.00
4766253	B055-001-UDV	DVI USB SERVER INTERFACE W/ VIRTUAL MEDIA & CAC FOR B064 KVMs	\$ 224.00
4766254	B055-001-UHD	HDMI USB SERVER INTERFACE W/VIRTUAL MEDIA & CAC FOR B064 KVMs	\$ 224.00
2552935	B055-001-USB	USB SERVER INTERFACE MODULE FOR B064- SERIES KVM SWITCHES	\$ 184.00
2604226	B055-001-USB-V2	USB SERVER INTERFACE MODULE FOR B064-IPG KVM SWITCHES TAA GSA	\$ 216.00
4746623	B055-001-USB-VA	NETDIRECTOR USB SERVER INTERFACE UNIT WITH VIRTUAL MEDIA SUPPORT AND AUDIO (B064	\$ 248.00
3314519	B055-001-UV2CAC	USB SERVER INTERFACE UNIT VIRTUAL MEDIA & CAC B064 CAT5 KVM TAA	\$ 230.40
1987999	B062-002-PS2	PS/2 CONSOLE INTERFACE MODULE FOR MATRIX KVM SWITCHES	\$ 660.00
2093575	B062-002-USB	USB CONSOLE INTERFACE MODULE FOR B060 MATRIX KVM SWITCHES TAA GSA	\$ 660.00
2604222	B064-016-02-IPG	16-PORT KVM SWITCH CAT5 OVER IP 1 LOCAL 2 REMOTE USER 1U TAA GSA	\$ 4,820.80
2881113	B064-016-02-IPGB	B064-016-02-IPG+B095-004-1E	
2681427	B064-032-02-IPG	32-PORT KVM SWITCH CAT5 OVER IP 1 LOCAL 2 REMOTE USER 1U TAA GSA	\$ 6,400.00
2679399	B064-032-04-IPG	32-PORT KVM SWITCH CAT5 OVER IP 1 LOCAL 4 REMOTE USER 1U TAA GSA	\$ 9,400.00
2831494	B070-008-19	8-PORT RACK CONSOLE CAT5 KVM SWITCH 1U RM 19INCH LCD RACKMOUNT	\$ 1,640.00
3945845	B070-008-19-IP	8-PORT IP RACK CONSOLE CAT5 KVM SWITCH 19INCH LCD 1+1 USER 1URM	\$ 2,064.00
2522682	B070-016-19	16-PORT RACK CONSOLE CAT5 KVM SWITCH 1U RM 19INCH LCD RACKMOUNT	\$ 2,024.00
2517300	B070-016-19-IP	16-PORT IP RACK CONSOLE CAT5 KVM SWITCH 19INCH LCD 1+1 USER 1URM	\$ 2,328.00
4935449	B070-016-19-IP2	NETCOMMANDER 16-PORT CAT5 1U RACK-MOUNT CONSOLE KVM SWITCH, 2+1 USERS, 19 IN. LC	\$ 3,360.00
2953714	B070-016-19TAA	16-PORT RACK CONSOLE KVM SWITCH VGA CAT5 1U RM 19 INCH LCD TAA / GSA	\$ 2,000.00
1142954	B072-008-1	8-PORT CAT5 KVM SWITCH VGA USB PS/2 1URM RACKMOUNT	\$ 408.00
4162217	B072-008-1A	8-PORT CAT5 KVM SWITCH PS2 TO USB INPUT ADAPTER 1URM RACKMOUNT	\$ 472.00
4043183	B072-008-1-IP	8-PORT IP CAT5 KVM SWITCH COMPACT 1+1 USER RACKMOUNT	\$ 1,040.00
1142956	B072-016-1	16-PORT CAT5 KVM SWITCH VGA USB PS/2 1URM RACKMOUNT	\$ 480.00
4162218	B072-016-1A	16-PORT CAT5 KVM SWITCH PS2 TO USB INPUT ADAPTER 1URM RACKMOUNT	\$ 528.00
2091276	B072-016-1-IP	16-PORT CAT5 IP KVM SWITCH COMPACT 1+1 USER RACKMOUNT	\$ 1,176.00
3642269	B072-016-IP2	16-PORT CAT5 IP KVM SWITCH 1 LOCAL 2 REMOTE USER 1URM RACKMOUNT	\$ 2,000.00
3642270	B072-016-IP4	16-PORT CAT5 IP KVM SWITCH 1 LOCAL 4 REMOTE USER 1URM RACKMOUNT	\$ 3,680.00
3642271	B072-032-IP2	32-PORT CAT5 IP KVM SWITCH 1 LOCAL 2 REMOTE USER 1URM RACKMOUNT	\$ 3,520.00
3909142	B072-032-IP2-K	32-PORT CAT5 IP KVM SWITCH 1 LOCAL 2 REMOTE 16 USB DONGLES RACKMOUNT	\$ 5,040.00
3642272	B072-032-IP4	32-PORT CAT5 IP KVM SWITCH 1 LOCAL 4 REMOTE USER 1URM RACKMOUNT	\$ 5,184.00
3909143	B072-032-IP4-K	32-PORT CAT5 IP KVM SWITCH 1 LOCAL 4 REMOTE 16 USB DONGLES RACKMOUNT	\$ 6,080.00
2517302	B078-101-PS2	PS/2 SERVER INTERFACE MODULE FOR B070 & B072 KVM SWITCHES	\$ 88.00
3681739	B078-101-USB-1	USB SINGLE SERVER INTERFACE UNIT VIRTUAL MEDIA KVM SWITCH HD15 USB RJ45	\$ 104.00
4043186	B078-101-USB2	USB (2) SERVER INTERFACE UNIT VIRTUAL MEDIA KVM SWITCH HD15 USB RJ45	\$ 132.80
3922904	B078-101-USB-8	USB SERVER INTERFACE UNIT 8 PACK KVM SWITCH HD15 USB RJ45	\$ 720.00
2483221	B090-A9F	MODULAR SERIAL ADAPTER ETHERNET TO CONSOLE SERVER RJ45-F/DB9-F	\$ 9.60
2483222	B090-A9F-X	MODULAR SERIAL Crossover ADAPTER ETHERNET TO CONSOLE SERVER RJ45-F/DB9-F	\$ 9.60
2483223	B090-A9M	MODULAR SERIAL ADAPTER TO ETHERNET CONSOLE	\$ 9.60
5116696	B093-004-2E4U	4-PORT CONSOLE SERVER W/ DUAL GB NIC 4G	\$ 896.00
5077416	B093-004-2E4U-V	Console Server Cellular Gateway 4-Port	\$ 1,632.00
5116697	B093-008-2E4U	8-PORT CONSOLE SERVER W/ DUAL GB NIC 4G	\$ 1,152.00
5116698	B093-008-2E4U-M	8-PORT CONSOLE SERVER W/ BUILT-IN MODEM	\$ 1,408.00
5116699	B093-008-2E4U-V	8-PORT CONSOLE SERVER W/CELLULAR GATEWAY	\$ 2,176.00
3256002	B094-008-2E-M-F	8-PORT SERIAL CONSOLE SERVER/TERMINAL SERVER MANAGEMENT SWITCH TAA GSA	\$ 1,331.20
4119017	B094-008-2E-V	8-PORT SERIAL CONSOLE SERVER SWITCH W/ BUILT IN CELLULAR MODEM TAA GSA	\$ 2,256.00
2679845	B095-003-1E-M	3-PORT IP SERIAL CONSOLE/TERMINAL SERVER W/ BUILT IN MODEM TAA GSA	\$ 912.00
2679397	B095-004-1E	4-PORT IP SERIAL CONSOLE/TERMINAL SERVER MANAGEMENT TAA GSA	\$ 664.00
2483218	B096-016	16-PORT SERIAL CONSOLE/TERMINAL SERVER MANAGEMENT SWITCH TAA GSA	\$ 2,928.00
3687200	B096-032	32-PORT SERIAL CONSOLE/TERMINAL SERVER MANAGEMENT SWITCH TAA GSA	\$ 3,888.00
2483219	B096-048	48-PORT SERIAL CONSOLE/ TERMINAL SERVER MANAGEMENT SWITCH TAA GSA	\$ 4,848.00
5314934	B097-016	CONSOLE SERVER 16-PORT USB GBE 4GB FLASH	\$ 3,200.00
5314924	B097-048	CONSOLE SERVER 48-PORT USB GBE 4GB FLASH	\$ 5,440.00
5314925	B098-016	CONSOLE SERVER 16PORT USB GBE 16GB FLASH	\$ 4,400.00
5314926	B098-016-V	CONSOLE SERVER 16PORT USB GBE 16GB FLASH	\$ 5,920.00
5314927	B098-048	CONSOLE SERVER 48PORT USB GBE 16GB FLASH	\$ 6,400.00
5304350	B110-DIN-01	DIN RAIL-MOUNTING BRACKET 41 MM DISTANCE	\$ 12.00
5304351	B110-DIN-02	DIN RAIL-MOUNTING BRACKET 65 MM DISTANCE	\$ 13.60
304073	B112-002-R	2-PORT MANUAL VGA/SVGA VIDEO SWITCH 3X HD15F METAL	\$ 18.40
1082542	B114-002-R	2-PORT VGA / SVGA VIDEO SPLITTER SIGNAL BOOSTER HIGH RESOLUTION VIDEO	\$ 36.80
495091	B114-004-R	4-PORT VGA / SVGA 350MHZ VIDEO SPLITTER W SIGNAL AMPLIFIER	\$ 60.80
2719675	B116-002A	2-PORT DVI SINGLE LINK VIDEO & AUDIO SPLITTER / BOOSTER TAA GSA	\$ 128.00
2719676	B116-004A	4-PORT DVI SINGLE LINK VIDEO / AUDIO SPLITTER / BOOSTER TAA GSA	\$ 219.20
3667787	B118-002	2-PORT HDMI SPLITTER HIGH SPEED 1080P VIDEO HDCP EXCLUSIVE PRICE	\$ 74.40
4140900	B118-002-UHD	2-PORT 4K HDMI SPLITTER ULTRA-HD 4K X 2K VIDEO & AUDIO 3840X2160	\$ 64.00
5023653	B118-002-UHD-2	2-PORT 3D HDMI SPLITTER UHD 4K@60HZ TAA	\$ 112.00
3789240	B118-004	4-PORT HIGH SPEED HDMI SPLITTER 1080P VIDEO W AUDIO, HDCP	\$ 144.00
4140901	B118-004-UHD	4-PORT 4K HDMI SPLITTER ULTRA-HD 4K X 2K VIDEO & AUDIO 3840X2160	\$ 99.20

5017164	B118-004-UHD-2	4-PORT 4K 3D HDMI SPLITTER HDCP 2.2	\$ 156.80
4140903	B118-008-UHD	8-PORT 4K HDMI SPLITTER ULTRA-HD 4K X 2K VIDEO & AUDIO 3840X2160	\$ 192.00
3789241	B119-000-REC	REMOTE IR RECEIVER RANGE EXTENDER FOR B119-003	\$ 16.00
4426223	B119-002-UHD	2-PORT HDMI SWITCH FOR VIDEO & AUDIO 4K X 2K UHD 60 HZ W REMOTE	\$ 76.80
3789242	B119-003-1	3-PORT HIGH SPEED HDMI SWITCH FOR VIDEO AND AUDIO WITH REMOTE	\$ 49.60
5304359	B119-003-UHD	3-PORT HDMI SWITCH FOR A/V 4K W REMOTE	\$ 49.60
4300541	B119-003-UHD-MN	3 PORT HDMI MINI SWITCH FOR VIDEO AND AUDIO 4K X 2K UHD 24/30 HZ	\$ 68.97
4426224	B119-004-UHD	4-PORT HDMI SWITCH FOR VIDEO & AUDIO 4K X 2K UHD 60 HZ W REMOTE	\$ 89.60
5293100	B119-005-UHD	5-PORT HDMI SWITCH FOR VIDEO & AUDIO 4K	\$ 73.60
3910570	B119-2X2	2X2 HDMI MATRIX SWITCH VIDEO/AUDIO 1920X1200 60HZ/1080P TAA	\$ 240.00
3814894	B119-4X4	4X4 HDMI MATRIX SWITCH VIDEO/AUDIO 1920X1200 60HZ/1080P TAA	\$ 560.00
1962982	B120-000	DVI EXTENDER DUAL LINK VIDEO REPEATER 2560X1600 60HZ F/F TAA	\$ 84.80
3096987	B120-000-SL	DVI SINGLE LINK SIGNAL EXTENDER BOOSTER VIDEO DVI F/F TAA GSA	\$ 64.00
3440482	B121-000	DISPLAYPORT EXTENDER EQUALIZER REPEATER VIDEO/AUDIO 1080P TAA	\$ 192.00
2156732	B122-000	HDMI EXTENDER ACTIVE REPEATER VIDEO AUDIO 1080P EXCLUSIVE PRICE	\$ 44.80
2918153	B122-000-60	HDMI SIGNAL BOOSTER/EXTENDER VIDEO & AUDIO 60HZ / 1080P TAA	\$ 80.00
2017155	B123-001	1FT HDMI ACTIVE SIGNAL EXTENDER CABLE HDMI 24HZ M/F 1FT TAA GSA	\$ 48.00
3291431	B123-001-60	1FT HDMI ACTIVE SIGNAL EXTENDER CABLE HDMI 60HZ M/F 1FT TAA GSA	\$ 72.00
3197504	B125-101-60	HDMI OVER DUAL CAT5 / CAT6 EXTENDER 1080P 60HZ VIDEO 150FT TAA	\$ 176.00
4508041	B125-101-60-IR	HDMI OVER DUAL CAT5/CAT6 EXTENDER KIT IR CONTROL 1080P 60HZ TAA	\$ 152.00
4460649	B125-101-60-IRU	HDMI OVER DUAL CAT5/CAT6 EXTENDER TRANSMITTER RECEIVER IR TAA	\$ 84.80
3178291	B125-101-60-WP	HDMI OVER DUAL CAT6 60HZ WALLPLATE EXTENDER KIT TAA GSA	\$ 176.00
2401022	B125-150	HDMI OVER DUAL CAT5 CAT6 EXTENDER KIT 1080P 24HZ VIDEO TAA GSA	\$ 160.00
2813581	B126-002	2-PORT HDMI OVER CAT5/CAT6 A/V EXTENDER / VIDEO SPLITTER 1080P 150 FT	\$ 208.00
4426215	B126-002-INT	2-PORT HDMI OVER CAT5/CAT6 VIDEO EXTENDER / SPLITTER INTL POWER	\$ 208.00
2813589	B126-004	4-PORT HDMI OVER CAT5/CAT6 VIDEO EXTENDER / SPLITTER TAA / GSA	\$ 352.00
4426214	B126-004-INT	4-PORT HDMI OVER CAT5/CAT6 VIDEO EXTENDER / SPLITTER INTL POWER	\$ 352.00
3178293	B126-110	HDMI OVER CAT5 CAT6 REMOTE EXTENDER REPEATER VIDEO & AUDIO 1080P	\$ 272.00
4426216	B126-110-INT	HDMI OVER CAT5/CAT6 ACTIVE EXTENDER INTL	\$ 272.00
2813592	B126-1A0	HDMI OVER CAT5/CAT6 ACTIVE VIDEO EXTENDER REMOTE 1080P 60HZ 200 FT	\$ 192.00
4426217	B126-1A0-INT	HDMI OVER CAT5/CAT6 ACTIVE EXTENDER INTL	\$ 192.00
4426230	B126-1A0-U	HDMI OVER CAT5/CAT6 ACTIVE EXTENDER RECEIVER VIDEO AUDIO 1080P	\$ 176.00
3154667	B126-1A0-WP-1	HDMI OVER SINGLE CAT5 RJ45 ACTIVE EXT REMOTE WALLPLATE TAA GSA	\$ 192.00
2813594	B126-1A1	HDMI OVER CAT5/6 ACTIVE VIDEO EXTENDER KIT TRANSMITTER RECEIVER 1080P 200 FT	\$ 272.00
4426213	B126-1A1-INT	HDMI OVER CAT5/6 ACTIVE EXTENDER KIT	\$ 272.00
4508040	B126-1A1-IR	HDMI OVER CAT5/CAT5E/CAT6 ACTIVE EXTENDER KIT IR CONTROL 1080P	\$ 304.00
5260098	B126-1A1-PLHD	HDMI OVER POWERLINE ACTIVE EXTENDER KIT	\$ 416.00
4534464	B126-1A1-POC	HDMI OVER CAT5/CAT6 ACTIVE EXTENDER KIT AUDIO VIDEO 1080P 125FT	\$ 280.00
4682410	B126-1A1-SC4K	HDMI OVER CAT5/CAT6 EXTENDER TRANSMITTER RECEIVER W/ 4K UPSCALER	\$ 336.00
3480990	B126-1A1SR	HDMI + IR + SERIAL RS232 OVER CAT5E/6A ACTIVE EXTENDER TAA GSA	\$ 608.00
4426228	B126-1A1-U	HDMI OVER CAT5/CAT6 ACTIVE EXTENDER TRANSMITTER RECEIVER 1080P	\$ 240.00
4426229	B126-1A1-U-MCRO	MICRO-HDMI TO HDMI OVER CAT5/CAT6 EXTENDER TRANSMITTER RECEIVER	\$ 208.00
4917719	B126-1A1-WHD1	HDMI OVER WIRELESS EXTENDER W/ IR CONTROL, 50M 165FT 1080P 60HZ	\$ 496.00
4917720	B126-1A1-WHD2	HDMI OVER WIRELESS EXTENDER W/ IR CONTROL 200M 650FT 1080P 60HZ	\$ 680.00
3256035	B126-1A1-WP	HDMI OVER CAT5 CAT6 EXTENDER WALLPLATE TRANSMITTER RECEIVER KIT	\$ 227.20
2813590	B126-1P0	HDMI OVER CAT5/CAT6 PASSIVE VIDEO EXTENDER REMOTE UNIT TAA / GSA	\$ 48.00
4906904	B126-1P0-MINI	HDMI OVER CAT5E/CAT6 PASSIVE EXTENDER, LOW-PROFILE REMOTE RECEIVER FOR VIDEO AND	\$ 44.80
3471495	B126-1P0-WP-1	HDMI OVER CAT5/CAT6 PASSIVE VIDEO EXTENDER REMOTE WALLPLATE TAA GSA	\$ 48.00
5023654	B126-1P1M-U-POC	HDMI OVER CAT5 CAT6 EXTENDER KIT 1080P	\$ 104.00
3881093	B126-2A0	HDMI OVER CAT5 CAT6 VIDEO EXTENDER TRANSMITTER & RECEIVER TAA	\$ 264.00
3881095	B126-2A1	HDMI OVER CAT5 CAT6 VIDEO EXTENDER TRANSMITTER & RECEIVER TAA	\$ 328.00
5017165	B126-2P2M-POC	2-PORT HDMI OVER CAT5 CAT6 EXTENDER KIT	\$ 280.00
3768026	B126-2X2	HDMI OVER CAT5 CAT6 2X2 MATRIX EXTENDER SWITCH HDMI RJ45 F/F TAA	\$ 288.00
3768027	B126-4X4	HDMI OVER CAT5 CAT6 4X4 MATRIX EXTENDER SWITCH 1080P TAA	\$ 608.00
3599801	B130-101-2	VGA OVER CAT5/CAT6 EXTENDER TRANSMITTER & RECEIVER W/ EDID TAA	\$ 184.00
3616454	B130-101A-2	VGA W/ AUDIO OVER CAT5 CAT6 EXTENDER KIT,1920X1440,1000FT TAA	\$ 192.00
4185002	B130-101A-MR	VGA AUDIO OVER CAT5/CAT6 EXTENDER TRANSMITTER RECEIVER 750FT TAA	\$ 168.00
4185003	B130-101A-SR	VGA AUDIO OVER CAT5/CAT6 EXTENDER TRANSMITTER RECEIVER 300FT TAA	\$ 144.00
2880411	B130-101A-WP-1	VGA WITH AUDIO OVER CAT5/CAT6 EXTENDER KIT, WALLPLATE TRANSMITTER AND RECEIVER W	\$ 200.00
4254439	B130-101A-WP-2	VGA W/ AUDIO OVER CAT5/CAT6 VIDEO EXTENDER KIT WALLPLATE TRANSMITTER	\$ 200.00
4108610	B130-101S-2	VGA RS232 OVER CAT5/CAT6 EXTENDER TRANSMITTER/RECEIVER EDID TAA	\$ 216.00
3059354	B130-101-U	VGA OVER CAT5/CAT6 VIDEO EXTENDER KIT USB POWERED UP TO 500FT TAA/GSA	\$ 176.00
2978761	B130-111	VGA OVER CAT5 EXTENDER REPEATER TRANSMITTER TRANSCEIVER TAA GSA	\$ 224.00
2978762	B130-111A	VGA AUDIO OVER CAT5/CAT6 EXTENDER REPEATER TRANSMITTER 60HZ TAA	\$ 304.00
4119018	B130-202	VGA OVER CAT5 CAT6 EXTENDER KIT,2 LOCAL 2 REMOTE, W EDID,500FT	\$ 160.00
4119019	B130-202A	VGA VIDEO + AUDIO OVER CAT5 CAT6 EXTENDER 2 LOCAL 2 REMOTE EDID	\$ 176.00
3588927	B132-002-2	2-PORT VGA OVER CAT5/CAT6 EXTENDER SPLITTER TRANSMITTER EDID TAA	\$ 112.00
3699937	B132-002A-2	2-PORT VGA AUDIO CAT5/6 EXTENDER EDID	\$ 136.00
3735579	B132-004-2	4-PORT VGA OVER CAT5/6 EXTENDER SPLITTER	\$ 192.00
3880438	B132-004A-2	4PORT VGA AUDIO OVER CAT5/CAT6 EXTENDER SPLITTER TRANSMITTER TAA	\$ 216.00
2443929	B132-004-RB	19IN RACKMOUNT BRACKET FOR CAT5 EXTENDER	\$ 65.60

4426225	B132-008A-2	8-PORT VGA + AUDIO/OVER CAT5/CAT6 EXTENDER SPLITTER W/ EDID TAA	\$ 344.00
2880406	B132-100-1	VGA OVER CAT5/CAT6 VIDEO EXTENDER RECEIVER 1920 X 1440 1000 FT	\$ 100.80
2443931	B132-100A	VGA W/ AUDIO OVER CAT5/6 EXTENDER 1000FT	\$ 120.00
4185004	B132-100A-MR	VGA W/AUDIO OVER CAT5/CAT6 EXTENDER RECEIVER EDID 1920X1080 TAA	\$ 91.20
4185005	B132-100A-SR	VGA W/ AUDIO OVER CAT5/CAT6 EXTENDER RECEIVER EDID 1440X900 TAA	\$ 68.80
2880407	B132-100A-WP-1	VGA + AUDIO OVER CAT5 CAT6 EXTENDER WALLPLATE RECEIVER 1920X1440	\$ 126.40
2880408	B132-100-WP-1	VGA OVER CAT5/CAT6 EXTENDER WALLPLATE RECEIVER 1920X1440 TAA	\$ 89.60
2978758	B132-110	VGA OVER CAT5/CAT6 EXTENDER, BOX-STYLE REPEATER, 1920X1440 AT 60HZ, UP TO 1000-F	\$ 144.00
4185006	B132-200A-SR	DUAL VGA W/ AUDIO OVER CAT5/CAT6 EXTENDER RECEIVER EDID TAA	\$ 108.80
2728152	B136-004	4-PORT COMPONENT VIDEO + AUDIO OVER CAT5 CAT6 EXTENDER SPLITTER	\$ 184.00
2728153	B136-100	COMPONENT VIDEO + AUDIO OVER CAT5 CAT6 EXTENDER RECEIVER	\$ 56.00
3789244	B136-100-WP-1	COMPONENT VIDEO + AUDIO OVER CAT5 CAT6 EXTENDER WALLPLATE	\$ 40.00
2728155	B136-101	COMPONENT VIDEO + AUDIO OVER CAT5 CAT6 EXTENDER TRANSMITTER KIT	\$ 96.00
3146770	B136-101-WP-1	CAT5 EXTENDER WALLPLATE KIT COMPONENT VIDEO STEREO AUDIO TAA GSA	\$ 72.00
2788228	B140-002	2-PORT DVI OVER CAT5 CAT6 EXTENDER SPLITTER VIDEO TRANSMITTER	\$ 160.00
3554375	B140-002-DD	DVI OVER CAT5 DUAL DISPLAY EXTENDER SPLITTER ACTIVE PASSIVE TAA	\$ 360.00
2788229	B140-004	4-PORT DVI OVER CAT5 CAT6 EXTENDER SPLITTER VIDEO TRANSMITTER	\$ 288.00
2658944	B140-101	DVI OVER CAT5 CAT6 VIDEO EXTENDER KIT,1920X1080,TAA	\$ 88.00
2661873	B140-101X	DVI OVER CAT5 CAT6 EXTENDER VIDEO TRANSMITTER & RECEIVER TAA	\$ 280.00
4432643	B140-101X-U	DVI OVER CAT5/6 ACTIVE EXTENDER KIT VIDEO TRANSMITTER RECEIVER	\$ 280.00
3178297	B140-110	DVI OVER CAT5 REMOTE EXTENDER / REPEATER RECEIVER UNIT TAA GSA	\$ 302.40
2796475	B140-1A0	DVI OVER CAT5/CAT6 ACTIVE VIDEO EXTENDER REMOTE VIDEO RECEIVER 1920 X 1080 200 F	\$ 176.00
4547837	B140-1A0-WP-1	DVI OVER CAT5/CAT6 VIDEO EXTENDER WALLPLATE RECEIVER 1920X1080 6	\$ 176.00
3178294	B140-1A1-WP	DVI OVER CAT5/CAT6 EXTENDER WALLPLATE TRANSMITTER RECEIVER TAA	\$ 216.00
2788231	B140-1P0	DVI OVER CAT5/CAT6 PASSIVE EXTENDER VIDEO RECEIVER 1920X1080 TAA	\$ 32.00
4032433	B140-1P1-WP-1	DVI OVER CAT5 CAT6 EXTENDER VIDEO TRANSMITTER AND RECEIVER TAA	\$ 59.20
3480991	B140-202	2-PORT DVI OVER CAT5 2 DVI X 2 UTP MATRIX SWITCH PLUG & PLAY TAA	\$ 200.00
4432644	B150-1A1-DVI	DISPLAYPORT DVI OVER CAT5/6 ACTIVE EXTENDER TRANSMITTER RECEIVER	\$ 144.00
4258385	B150-1A1-HDMI	DISPLAY PORT TO HDMI CAT5/CAT6 EXTENDER/TRANSMITTER/RECEIVER TAA	\$ 128.00
4547838	B155-002-DP-V2	2PORT MINI DISPLAYPORT TO DISPLAYPORT MULTI-STREAM TRANSPORT TAA	\$ 110.40
4384260	B155-002-DVI	2-PORT MINI DISPLAYPORT TO DVI SPLITTER 1080P 1920X1080 60HZ TAA	\$ 91.20
4607686	B155-002-DVI-V2	2-PORT MINI DISPLAYPORT TO DVI MULTI-STREAM TRANSPORT 1080P TAA	\$ 168.00
4384261	B155-002-HD	2-PORT MINI DISPLAYPORT TO HDMI SPLITTER 1920X1080 60HZ TAA	\$ 96.00
4547839	B155-002-HD-V2	2-PORT MINI DISPLAYPORT TO HDMI MULTI-STREAM TRANSPORT 4KX2K TAA	\$ 168.00
4384264	B155-002-VGA	2-PORT MINI DISPLAYPORT TO VGA SPLITTER 1080P 1920X1080 60HZ TAA	\$ 99.20
4524771	B155-003-DP-V2	3 PORT MINI DP TO DISPLAYPORT MULTI-STREAM TRANSPORT 4K X 2K TAA	\$ 145.60
4607685	B155-003-HD-V2	3-PORT MINI DISPLAYPORT TO HDMI MULTI-STREAM TRANSPORT HUB TAA	\$ 171.20
4607681	B155-004-DP-V2	4PORT MINI DISPLAYPORT TO DISPLAYPORT MULTI-STREAM TRANSPORT TAA	\$ 200.00
4607682	B155-004-HD-V2	4-PORT MINI DISPLAYPORT TO HDMI MULTI-STREAM TRANSPORT HUB TAA	\$ 272.00
3570793	B156-002	2-PORT DISPLAYPORT SPLITTER 1920X1080 AT 60HZ TAA GSA	\$ 336.00
3480992	B156-002-DVI	2-PORT DISPLAYPORT TO DVI MULTI-STREAM TRANSPORT HUB DP 1.2 TAA	\$ 224.00
4607687	B156-002-DVI-V2	2-PORT DISPLAYPORT TO DVI MULTI-STREAM TRANSPORT HUB 1080P TAA	\$ 168.00
3480993	B156-002-HDMI	2-PORT DISPLAYPORT TO HDMI SPLITTER MULTI-DISPLAY ADAPTER TAA	\$ 320.00
4547840	B156-002-HD-V2	2-PORT DISPLAYPORT TO HDMI MULTI-STREAM TRANSPORT 4KX2K TAA	\$ 168.00
4547841	B156-002-V2	2-PORT DISPLAYPORT MULTI-STREAM TRANSPORT HUB 4K X 2K TAA	\$ 110.40
4607683	B156-003-HD-V2	3-PORT DISPLAYPORT TO HDMI MULTI-STREAM TRANSPORT 4KX2K TAA	\$ 171.20
4547842	B156-003-V2	3-PORT DISPLAYPORT MULTI-STREAM TRANSPORT HUB 4KX2K TAA	\$ 144.00
4195710	B156-004-HD	4-PORT DISPLAYPORT TO HDMI MST HUB 4KX2K	\$ 480.00
4607684	B156-004-HD-V2	4-PORT DISPLAYPORT TO HDMI MULTI STREAM TRANSPORT HUB 4KX2K TAA	\$ 272.00
4581837	B156-004-V2	4-PORT DISPLAYPORT MULTI-STREAM TRANSPORT MST HUB 4KX2K TAA	\$ 208.00
4384262	B157-002-DVI	2-PORT DISPLAYPORT TO DVI SPLITTER 1920X1080 60HZ (1080P) TAA	\$ 96.00
4384263	B157-002-HD	2-PORT DISPLAYPORT TO HDMI SPLITTER 1920X1080 (1080P) 60HZ TAA	\$ 96.00
4384265	B157-002-VGA	2-PORT DISPLAYPORT TO VGA SPLITTER 1920X1080 (1080P) 60HZ TAA	\$ 99.20
4950740	B160-001-CSI	COMPONENT VIDEO IP TRANSMITTER CAT5/CAT6	\$ 368.00
4763815	B160-001-DPSI	DISPLAYPORT OVER IP TRANSMITTER EXTENDER RS-232 & IR CONTROL TAA	\$ 368.00
4746624	B160-001-HDSI	HDMI/DVI OVER IP TRANSMITTER/EXTENDER RS232 IR CONTROL 1080P TAA	\$ 352.00
4804214	B160-001-VSI	VGA OVER IP TRANSMITTER/ EXTENDER W/ RS-232 SERIAL, IR CONTROL TAA	\$ 368.00
5017166	B160-100-CSI	RGB COMPONENT VIDEO OVER CAT5 CAT6 IP	\$ 240.00
4763816	B160-100-DPSI	DISPLAYPORT OVER IP RECEIVER EXTENDER CAT5/6 W/ RS-232, IR CONTROL	\$ 240.00
4746625	B160-100-HDSI	HDMI A/V W/ RS-232 SERIAL IR CONTROL OVER IP RECEIVER 1080P TAA	\$ 224.00
4804215	B160-100-VSI	VGA OVER IP RECEIVER / EXTENDER W/RS-232 SERIAL & IR CONTROL TAA	\$ 240.00
4755347	B160-101-DPSI	DISPLAYPORT OVER IP TRANSMITTER/RECEIVER/EXTENDER KIT W/ RS-232	\$ 592.00
4736418	B160-101-HDSI	HDMI/DVI OVER IP TRANSMITTER & RECEIVER KIT W/RS-232 1080P TAA	\$ 528.00
4804216	B160-200-HSI	2-PORT HDMI OVER IP RECEIVER/EXTENDER RS232 SERIAL, IR CONTROL TAA	\$ 248.00
4804217	B160-201-HSI	2PORT HDMI OVER IP EXTENDER KIT W/RS-232 SERIAL & IR CONTROL TAA	\$ 536.00
2750534	B165-101	SERIAL OVER CAT5 CAT6 RS232 EXTENDER TRANSMITTER & RECEIVER TAA	\$ 104.00
2736681	B202-150	1-PORT USB OVER CAT5 CAT6 EXTENDER TRANSMITTER & RECEIVER TAA	\$ 43.20
3059356	B203-101	1-PORT USB 2.0 CAT5/CAT6 EXTENDER/TRANSMITTER/RECEIVER TAA 100M	\$ 208.00
4108611	B203-101-PNP	1-PORT USB 2.0 OVER CAT5 CAT6 EXTENDER KIT VIDEO TRANSMITTER & R	\$ 176.00
3314520	B203-104	4-PORT USB 2.0 CAT5/CAT6 EXTENDER TRANSMITTER/RECEIVER TAA 100M	\$ 272.00
4108612	B203-104-PNP	4-PORT USB 2.0 OVER CAT5 CAT6 VIDEO EXTENDER HUB KIT TRANSMITTER	\$ 224.00

1083148	BC350	350VA 180W UPS DESKTOP PC / MAC BATTERY BACK UP COMPACT 120V	\$ 72.90
2918151	BC600SINE	600VA 375W UPS BATTERY BACK UP PURE SINE WAVE PFC TOWER 120V USB	\$ 216.00
938493	BCPERS450	450VA 280W UPS DESKTOP BATTERY BACK UP TOWER 120V USB PC / MAC	\$ 149.40
941833	BCPERSONAL300	TRIPP LITE 300VA 175W UPS DESKTOP BATTERY BACK UP TOWER 120V PC / MAC	\$ 132.30
938494	BCPRO1050	1050VA 705W UPS DESKTOP BATTERY BACK UP TOWER 120V USB PC / MAC	\$ 451.80
940239	BCPRO1400	1400VA 940W UPS DESKTOP BATTERY BACK UP TOWER 120V USB PC / MAC	\$ 651.60
938390	BCPRO600	600VA 345W UPS DESKTOP BATTERY BACK UP TOWER 120V USB PC / MAC	\$ 194.40
4308170	BHDBT-001-FF	CAT6A STRAIGHT THROUGH MODULAR IN LINE SNAP IN COUPLER RJ45 TAA	\$ 24.00
4308171	BHDBT-001-KJ-GY	CAT6A TOOLLESS KEYSTONE WALLPLATE JACK HDBASET RJ45 110 TYPE TAA	\$ 11.20
4367804	BHDBT-K-E3SI-ER	HDBASET HDMI OVER CAT5/6/6A EXTENDER KIT ETHERNET/SERIAL/IR 150M	\$ 592.00
4367805	BHDBT-K-E3SI-LR	HDBASET HDMI OVER CAT5/6/6A EXTENDER KIT ETHERNET/SERIAL/IR 100M	\$ 640.00
4367809	BHDBT-K-E3SPI-L	HDBASET HDMI OVER CAT5/6/6A EXTENDER KIT POWER/SERIAL/IR/LAN TAA	\$ 720.00
4367806	BHDBT-K-PI	HDBASET HDMI OVER CAT5/6/6A EXTENDER POWER/IR 4KX2K UHD 70M TAA	\$ 560.00
4367808	BHDBT-K-PI-LR	HDBASET HDMI OVER CAT5/6/6A EXTENDER KIT POWER/IR 4KX2K UHD 100M	\$ 656.00
4195711	BHDBT-K-SI	HDBASET HDMI OVER CAT5E/6/6A EXTENDER	\$ 464.00
4195712	BHDBT-K-SI-ER	HDBASET HDMI OVER CAT5E/6/6A EXTENDER	\$ 560.00
4195713	BHDBT-K-SI-LR	HDBASET HDMI OVER CAT5E/6/6A EXTENDER	\$ 592.00
4367807	BHDBT-K-SPI	HDBASET HDMI OVER CAT5/6/6A EXTENDER KIT POWER/SERIAL/IR 4K TAA	\$ 608.00
4258380	BHDBT-R-SI	HDBASET HDMI OVER CAT5/CAT6 EXTENDER RECEIVER SERIAL/IR 70M TAA	\$ 240.00
4258382	BHDBT-R-SI-ER	HDBASET HDMI OVER CAT5/CAT6 EXTENDER RECEIVER SERIAL/IR 150M TAA	\$ 280.00
4258381	BHDBT-R-SI-LR	HDBASET HDMI OVER CAT5/CAT6 EXTENDER RECEIVER SERIAL/IR 100M TAA	\$ 304.00
4246205	BHDBT-TR-SI	HDBASET LITE HDMI OVER CAT5 CAT6 EXTENDER TRANSCEIVER 4KX2K 70M	\$ 416.00
4246206	BHDBT-TR-SI-ER	HDBASET HDMI OVER CAT5 CAT6 EXTENDER TRANSCEIVER 4KX2K 150M	\$ 496.00
4246207	BHDBT-TR-SI-LR	HDBASET HDMI OVER CAT5 CAT6 EXTENDER TRANSCEIVER 4KX2K 100M	\$ 592.00
4258379	BHDBT-T-SI-4X2	HDBASET HDMI OVER CAT5 CAT6 EXTENDER 4X2 TRANSMITTER SERIAL/IR	\$ 1,120.00
4547843	BHDBT-T-SI-4X4	HDBASET HDMI OVER CAT5E CAT6 CAT6A EXTENDER TRANSCEIVER, SERIAL A	\$ 1,712.00
4937992	BP12V36	12V DC, 36-AMP REPLACEMENT BATTERY FOR HCRK-36 MEDICAL-GRADE MOBILE POWER RETROF	\$ 513.00
4281198	BP12V54	12V DC, 54-AMP REPLACEMENT BATTERY FOR HCRK-54 MEDICAL-GRADE MOBILE POWER RETROF	\$ 631.80
2687368	BP12V82	12V DC, 90-AMP REPLACEMENT BATTERY FOR HCRK AND HCRK-INT MEDICAL-GRADE MOBILE PO	\$ 675.00
1149701	BP192V12-3U	BP192V12-3U - EXTERNAL BATTERY PACK FOR UPS SYSTEM	\$ 1,656.00
5174757	BP192V12RT3UTAA	EXTERNAL BATTERY PACK 192V	\$ 1,908.00
2279403	BP192V1407C-1PH	192V UPS BATTERY PACK BUILT-IN 7A	\$ 50,837.40
2028679	BP192V18-4U	BP192V18-4U - EXTERNAL BATTERY PACK FOR UPS SYSTEM	\$ 3,200.40
3802772	BP192V5RT2U	EXTERNAL 192V RACK/TOWER BATTERY PACK FOR SELECT TRIPP LITE UPS SYSTEMS	\$ 1,080.00
982069	BP240V10RT3U	SMART ONLINE UPS 240V TOWER/RM 3U EXTERNAL BATTERY PACK	\$ 1,591.20
5174758	BP240V10RT3UTAA	EXTERNAL BATTERY PACK 240V	\$ 1,800.00
2279400	BP240V1407C-1PH	240V EXTERNAL UPS BATTERY BUILT-IN 7A	\$ 57,348.00
5139593	BP240V370	240V Battery Pack Custom	
4798992	BP240V500	EXTERNAL 240V TOWER BATTERY PACK FOR SELECT TRIPP LITE UPS SYSTEM	\$ 31,037.40
2778381	BP240V5RT2U	EXTERNAL BATTERY PACK AND CABLE. 2U, EXPANDABLE, BLACK 3-POINT CONNECTOR	\$ 1,038.60
2051095	BP240V7RT-3U	EXTERNAL BATTERY PACK AND CABLE. 3U, EXPANDABLE, BLACK 3-POINT CONNECTOR	
2076361	BP24V15RT2U	BP24V15RT2U - EXTERNAL BATTERY PACK FOR UPS SYSTEM	\$ 349.20
1059493	BP24V28-2U	BP24V28-2U - EXTERNAL BATTERY PACK FOR UPS SYSTEM	\$ 705.60
3761404	BP24V36-2US	BP24V36-2US - 2U EXTERNAL 24V RACKMOUNT BATTERY PACK FOR SELECT TRIPP LITE UPS S	\$ 720.00
1147344	BP24V70-3U	BP24V70-3U - EXTERNAL BATTERY PACK FOR UPS SYSTEM	\$ 1,603.80
982070	BP-260	EXTERNAL BATTERY PACK 24V TOWER INVERTER	\$ 396.00
5202693	BP288VEBP	+/-144VDC External Battery Pack for UPS	\$ 8,370.00
1009543	BP36V15-2U	BP36V15-2U - EXTERNAL BATTERY PACK FOR UPS SYSTEM	\$ 640.80
3761405	BP36V27-2US	BP36V27-2US - 2U EXTERNAL 36V RACK/TOWER BATTERY PACK FOR SELECT TRIPP LITE UPS	\$ 810.00
1106775	BP36V42-3U	SMART UPS 36V RM 3U EXTERNAL BATTERY PACK	\$ 1,674.00
2192664	BP480V26B	SMART ONLINE UPS 480V BATTERY	\$ 13,123.80
2191172	BP480V40C	EXTERNAL BATTERY PACK FOR SELECT 3-PHASE UPS SYSTEMS	\$ 17,100.00
1901108	BP48V24-2U	BP48V24-2U EXTERNAL BATTERY PACK FOR UPS SYSTEM	\$ 748.80
2561933	BP48V242UTAA	TAA COMPLIANT EXTERNAL BATTERY PACK FOR UPS 2U RACKMOUNT 48V	\$ 829.80
3761406	BP48V27-2US	BP48V27-2US - 2U EXTERNAL 48V RACK/TOWER BATTERY PACK FOR SELECT TRIPP LITE UPS	\$ 1,080.00
2459902	BP48V48RT4U	SHALLOW-DEPTH EXTERNAL BATTERY PACK FOR UPS SYSTEMS	\$ 1,555.20
2481388	BP48V60RT-3U	EXTERNAL BATTERY PACK AND CABLE. 3U, EXPANDABLE, BLUE 2-POINT CONNECTOR	\$ 1,623.60
2561932	BP48V60RT3UTAA	TAA COMPLIANT EXTERNAL BATTERY PACK FOR UPS RACK/TOWER 48V	\$ 1,969.20
1156194	BP72V15-2U	BP72V15-2U - EXTERNAL BATTERY PACK FOR UPS SYSTEM	\$ 1,002.60
3706164	BP72V18-2US	BP72V18-2US - 2U EXTERNAL 72V RACK/TOWER BATTERY PACK FOR SELECT TRIPP LITE UPS	\$ 1,080.00
5284348	BP72V18-2USTAA	72VDC External Battery Pack	\$ 1,440.00
1075381	BP72V28RT3U	BP72V28RT-3U - EXTERNAL BATTERY PACK FOR UPS SYSTEM	\$ 1,683.00
3405585	C004-008-P	8FT POWER EXTENSION CABLE FOR B130-101 VGA OVER CAT5 EXTENDER KIT - CUSTOM	\$ 19.14
5195724	CPS17-144	CUSTOM STONINGTON SCHOOLS	\$ -
4121932	CS16USB	CHARGING SYNC STATION WALL MOUNT 16-PORT USB TABLET IPAD ANDROID	\$ 1,078.20
4365897	CS16USBW	CHARGING SYNC STATION WALL MOUNT 16-PORT USB TABLET IPAD WHITE	\$ 1,078.20
4154092	CS32AC	TRIPP LITE 32-PORT AC CHARGING STATION WALL MOUNT TABLET IPAD LAPTOP	\$ 1,618.20
4154088	CS32USB	CHARGING SYNC STATION WALL MOUNT 32-PORT USB TABLET IPAD ANDROID	\$ 2,158.20
4154089	CS48USB	CHARGING SYNC STATION WALL MOUNT 48-PORT USB TABLET IPAD ANDROID	\$ 3,058.20
4534463	CS48USBW	CHARGING SYNC STATION 48-PORT USB TABLET IPAD ANDROID WHITE	\$ 3,058.20
4504887	CSC16AC	TRIPP LITE 16PORT AC CHARGING CART STORAGE STATION CHROMEBOOK LAPTOP TABLET	\$ 952.20

4624805	CSC16ACW	16-PORT AC CHARGING CART STORAGE STATION CHROMEBOOK LAPTOP WHITE	\$ 952.20
5150049	CSC16ACWKIT2	AC Charging Cart 16 devices CSHANDLEKIT2	
5195725	CSC16SHELF	CUSTOM STONINGTON SCHOOLS	\$ -
4658811	CSC16USB	16-PORT USB CHARGING STATION CABINET WALL MOUNT W/ SYNC	\$ 1,134.00
4498545	CSC32AC	TRIPP LITE 32PORT AC CHARGING CART STORAGE STATION CHROMEBOOK LAPTOP TABLET	\$ 1,618.20
4494072	CSC32ACW	32-PORT AC CHARGING CART WITH SECURE STORAGE AND CORD MANAGEMENT FOR CHROMEBOOKS	\$ 1,618.20
4497675	CSC32USB	TRIPP LITE 32-PORT USB CHARGING CART STORAGE STATION ANDROID TABLET IPAD	\$ 2,248.20
4602532	CSC32USBW	32-PORT USB CHARGING CART STORAGE STATION ANDROID TABLET WHITE	\$ 2,248.20
4758562	CSC36AC	36-PORT AC CHARGING CART STORAGE STATION CHROMEBOOK LAPTOP TABLET	\$ 1,638.00
5041677	CSC36DM	Display Mount Adapter Kit for CS36AC	\$ 576.00
5004625	CSCXB36AC	36-Port AC Charging Cart Station British	\$ 1,638.00
5004631	CSCXI36AC	36-Port AC Charging Cart Station Italion	\$ 1,638.00
5004629	CSCXS36AC	36-Port AC Charging Cart Station Schuko	\$ 1,638.00
4746626	CSD1006AC	10-DEVICE DESKTOP AC CHARGING STATION WITH SURGE PROTECTOR FOR TABLETS, LAPTOPS	\$ 198.00
4746627	CSD1006USB	TRIPP LITE CHARGING STATION 10-DEVICE USB DOCKING TABLETS IPADS E-READERS	\$ 279.90
4178619	CSHANDLEKIT	MOBILE CART CONVERSION KIT WITH HANDLE, CASTERS AND POWER CORD MANAGER FOR TABLE	\$ 241.20
4625321	CSHANDLEKIT2	MOBILE CART CONVERSION KIT WITH HANDLE, CASTERS AND POWER CORD MANAGER FOR 16-DE	\$ 241.20
5034243	CT120	AC Outlet Circuit Tester Diagnostic LED	\$ 13.90
946543	DB25-ALL	NETWORK IN-LINE DATALINE SURGE PROTECTOR 120V / 230V 25-PIN DB25	\$ 29.75
947401	DB9	NETWORK IN-LINE DATALINE SURGE PROTECTOR 120V / 230V 9-PIN DB9	\$ 22.10
3866575	DCPU1	CPU COMPUTER MOUNT FOR DESKS & RAILS 4 - 6.25IN. WIDE 40LB CAPACITY	\$ 70.00
3919191	DCTM	DISPLAY CEILING MONITOR TV MOUNT ARM SWIVEL TILT 13IN.-37IN. SCREEN	\$ 90.00
3964450	DDR0310SC	UNIVERSAL PHONE AND TABLET DESK CLAMP MOUNT 3.5IN. TO 10IN. SCREEN	\$ 41.60
4340482	DDR0710SC	FULL-MOTION UNIVERSAL TABLET DESK CLAMP MOUNT 7IN. TO 10IN. SCREEN	\$ 40.00
4317385	DDR0810TRI	FULL-MOTION UNIVERSAL FLEXIBLE TABLET DESK MOUNT MONITOR STAND 8IN. TO 10IN. SCR	\$ 40.80
4222538	DDR1013SC	FULL-MOTION UNIVERSAL TABLET DESK MOUNT MONITOR STAND 10IN. TO 13.5IN. SCREEN	\$ 48.00
3919190	DDR1026MQ	QUAD DISPLAY TV DESK MOUNT MONITOR STAND SWIVEL TILT 10IN. TO 26IN. FLAT SCREEN	\$ 350.00
3945844	DDR1026SD	DUAL DISPLAY TV DESK MOUNT STAND SWIVEL TILT 10IN. TO 26IN. FLAT SCREEN DISPLAYS	\$ 208.00
3919189	DDR1032SE	SINGLE DISPLAY TV DESK MOUNT STAND SWIVEL TILT 10IN. TO 32IN. FLAT SCREEN DISPLA	\$ 160.00
3860561	DDR1326SD	DUAL DISPLAY TV DESK MOUNT MONITOR STAND SWIVEL TILT 13IN. TO 26IN. FLAT SCREEN	\$ 208.00
4162215	DDR1327DCS	DUAL DISPLAY DESK MOUNT MONITOR ARM SWIVEL 12IN. TO 27IN. MONITORS	\$ 184.00
4159237	DDR1327NBMSC	DUAL DISPLAY LAPTOP MOUNT MONITOR STAND SWIVEL TILT CLAMP 13IN. TO 27IN. MONITOR	\$ 200.00
3860562	DDR1327S	FULL-MOTION DISPLAY TV DESK MOUNT ARM SWIVEL TILT 13IN. TO 27IN. MONITORS	\$ 153.60
4846630	DDR1327SDD	DUAL-MONITOR TV DESKTOP DISPLAY MOUNT STAND FULL MOTION 13IN.- 27IN.	\$ 102.40
4032431	DDR1327SDFC	DUAL DISPLAY FLEX DESK MOUNT CLAMP 13IN. TO 27IN. MONITORS	\$ 190.00
4185007	DDR1327SFC	MONITOR DESK MOUNT FLEX ARM TILT 13-27IN	\$ 102.00
4032432	DDR1327SQFC	QUAD FULL-MOTION DISPLAY FLEX ARM DESK MOUNT MONITOR STAND CLAMP 13IN. TO 27IN.	\$ 304.00
4412350	DDR1527SDC	DUAL VERTICAL FLAT-SCREEN DESK MOUNT MONITOR STAND CLAMP SWIVEL TILT 15IN. TO 27	\$ 150.00
3123142	DG115-SI	WABER SURGE PROTECTOR STRIP 6 OUTLET 6FEET CORD 2100 JOULES	\$ 60.30
3216044	DG206	WABER SURGE PROTECTOR STRIP 6 OUTLET 6FEET CORD 1050 JOULES	\$ 39.60
5138636	DMA1327SD	DUAL MONITOR MOUNT ADAPTER KIT 13-27IN	\$ 64.00
4950748	DMACUSB	AC/USB CHARGING CLIP FOR DISPLAY MOUNTS	\$ 70.40
5138637	DMATC	THIN CLIENT MONITOR MOUNT BRACKET	\$ 32.00
4804218	DMCS3270XP	MOBILE TV FLOOR STAND CART HEIGHT-ADJUSTABLE LCD 32-70IN. DISPLAY	\$ 598.40
5141902	DMCS3770L	TV FLOOR STAND CART ADJUSTABLE 32-70	\$ 168.00
5284350	DMCS60100XX	Mobile TV Floor Stand Cart	\$ 648.00
4804219	DMR1015X3	TRIPLE FLAT-PANEL RAIL WALL MOUNT FOR TVS MONITOR 10-15IN. DISPLAY	\$ 348.80
4804220	DMR1024X2	DUAL FLAT-PANEL RAIL WALL MOUNT FOR TVS MONITORS 10-24IN. DISPLAY	\$ 249.60
946541	DNET1	NETWORK IN-LINE DATALINE SURGE PROTECTOR 120V / 230V RJ45	\$ 26.35
937590	DRS-1215	SURGE PROTECTOR RACKMOUNT 14 OUTLET 15FEET CORD 3000 JOULES 1U RM	\$ 100.00
946544	DSUT1CSU	NETWORK DATALINE SURGE RJ11/RJ45/RJ48 FOR T-1 CSU/DSU & ISDN	\$ 54.40
946545	DTEL2	NETWORK DATALINE SURGE PROTECTOR 120V / 230V RJ11 / RJ45	\$ 28.90
4133999	DUNVPJT	DISPLAY PROJECTOR UNIVERSAL CEILING MOUNT FULL MOTION	\$ 70.00
3860563	DWF1327M	DISPLAY WALL MONITOR MOUNT FIXED 13 INCH-27 INCH	\$ 24.00
3860564	DWF2655X	DISPLAY TV LCD WALL MONITOR MOUNT FIXED 26IN. TO 55IN. TVS / MONITORS / FLAT-SCR	\$ 43.20
3860565	DWF3270X	DISPLAY WALL MONITOR MOUNT FIXED 32 INCH-70 INCH	\$ 60.80
3866576	DWF3770L	DISPLAY TV LCD WALL MONITOR MOUNT FIXED 32IN. TO 70IN. TVS / MONITORS / FLAT-SCR	\$ 30.00
4133997	DWF4585X	DISPLAY WALL MONITOR MOUNT FIXED 45 INCH-85 INCH	\$ 80.00
4133998	DWF60100XX	DISPLAY TV LCD WALL MONITOR MOUNT FIXED 60IN. TO 100IN. TVS / MONITORS / FLAT-SC	\$ 120.00
5150149	DWFSC3255MUL	SECURITY TV WALL MOUNT FIXED 32-55	\$ 40.00
5150151	DWFSC3780MUL	SECURITY TV WALL MOUNT FIXED 37-80	\$ 65.60
3852843	DWM1327SE	DISPLAY TV LCD WALL MONITOR MOUNT FIXED ARM SWIVEL/TILT 13IN. TO 27IN. TVS / MON	\$ 42.40
3860566	DWM1327SP	DISPLAY TV LCD WALL MONITOR MOUNT ARM SWIVEL/TILT 13IN. TO 27IN. TVS / MONITORS	\$ 145.60
3860567	DWM1742MA	DISPLAY TV WALL MONITOR MOUNT ARM SWIVEL/TILT 14IN. TO 42IN. TVS / MONITORS / FL	\$ 68.80
3860568	DWM1742MN	DISPLAY TV LCD WALL MONITOR MOUNT SWIVEL/TILT 17IN. TO 42IN. TVS / MONITORS / FL	\$ 30.40
3852844	DWM1742S	DISPLAY TV WALL MONITOR MOUNT ARM SWIVEL/TILT 17IN. TO 42IN. TVS / MONITORS / FL	\$ 153.60
3909140	DWM2655M	DISPLAY TV WALL MONITOR MOUNT ARM SWIVEL/TILT 26IN. TO 55IN. TVS / MONITORS / FL	\$ 123.20
4412351	DWM3750S	DISPLAY TV WALL MONITOR MOUNT STAND SWIVEL/TILT/ROTATE 37IN. TO 50IN. TVS / MONI	\$ 140.00
4687680	DWM3770PLX	DISPLAY MONITOR TV WALL MOUNT FIXED ROTATE 360 DEGREES 37IN.-70IN.	\$ 100.00
4185008	DWM3770X	DISPLAY TV WALL MONITOR MOUNT SWIVEL/TILT 37IN. TO 70IN. TVS / MONITORS / FLAT-S	\$ 180.00
4159238	DWM60100XX	DISPLAY TV WALL MONITOR MOUNT SWIVEL/TILT 60IN. TO 100IN. TVS / MONITORS / FLAT-	\$ 240.00

3860569	DWT1327S	DISPLAY WALL MONITOR MOUNT TILT 13-27 INCH	\$ 25.60
3860570	DWT2655XE	DISPLAY TV LCD WALL MONITOR MOUNT TILT 26IN. TO 55IN. TVS / MONITORS / FLAT-SCR	\$ 67.20
3860571	DWT2655XP	DISPLAY TV LCD WALL MONITOR MOUNT TILT 26IN. TO 55IN. TVS / MONITORS / FLAT-SCRE	\$ 75.20
3860572	DWT3270X	DISPLAY WALL MONITOR MOUNT TILT 32-70 INCH	\$ 84.80
3860573	DWT3770X	DISPLAY TV LCD WALL MONITOR MOUNT TILT 37IN. TO 70IN. TVS / MONITORS / FLAT-SCRE	\$ 99.20
4923595	DWT3780XUL	DISPLAY MONITOR WALL MOUNT TILT 37-80IN	\$ 100.00
4133996	DWT4585X	DISPLAY WALL MONITOR MOUNT TILT 45 INCH-85 INCH	\$ 100.00
4159239	DWT60100XX	DISPLAY TV LCD WALL MONITOR MOUNT TILT 60IN. TO 100IN. TVS / MONITORS / FLAT-SCR	\$ 152.00
5150150	DWTSC3255MUL	SECURITY TV WALL MOUNT TILT 32-55	\$ 72.00
5150152	DWTSC3780MUL	SECURITY TV WALL MOUNT TILT 37-80	\$ 80.00
4711503	E2MT	ENVIRONMENTAL SENSOR MODULE W/ TEMPERATURE MONITORING	\$ 108.00
4711504	E2MTDI	ENVIRONMENTAL SENSOR W/ TEMPERATURE MONITORING & DIGITAL INPUTS	\$ 126.00
4711505	E2MTDO	ENVIRONMENTAL SENSOR W/ TEMPERATURE MONITORING & DIGITAL OUTPUTS	\$ 144.00
4711506	E2MTHDI	ENVIRONMENTAL SENSOR W/ TEMP & HUMIDITY MONITOR & DIGITAL INPUTS	\$ 162.00
5138244	E2SLD	EnviroSense2 Water Leak Detection Sensor	\$ 120.00
5296364	EBP240V3501	External Battery Pack for Tripp Lite	\$ 22,332.60
5311988	EBP240V5001	External Battery Pack for Tripp Lite	\$ 26,539.20
2302945	ECO350UPS	350VA 180W UPS ECO GREEN BATTERY BACK UP COMPACT 120V USB RJ11	\$ 81.90
2302947	ECO550UPS	550VA 300W UPS ECO GREEN BATTERY BACK UP COMPACT 120V USB RJ11	\$ 109.80
2561931	ECO550UPSTAA	550VA 300W UPS ECO GREEN BATTERY BACK UP 120V USB RJ11 TAA GSA	\$ 135.00
2902348	ECO650LCD	650VA 325W UPS ECO GREEN BATTERY BACK UP LCD 120V	\$ 125.10
4011141	ECO650LCDTAA	650VA 325W UPS ECO GREEN BATTERY BACK UP LCD 120V USB RJ11 TAA	\$ 158.40
4011153	ECO650UPSM	650VA 325W UPS ECO GREEN BATTERY BACK UP 120V USB MUTED ALARM	\$ 118.80
2302948	ECO750UPS	750VA 450W UPS ECO GREEN BATTERY BACK UP COMPACT 120V USB RJ11	\$ 152.10
2561930	ECO750UPSTAA	750VA 450W UPS ECO GREEN BATTERY BACK UP 120V USB RJ11 TAA GSA	\$ 171.00
2963612	ECO850LCD	850VA 425W UPS ECO GREEN BATTERY BACK UP LCD 120V	\$ 150.30
4011154	ECO900UPSM	900VA 480W UPS ECO GREEN BATTERY BACK UP 120V USB MUTED ALARM	\$ 176.40
4462416	EMS1250UL	1250W 12V DC TO AC INVERTER WITH AUTOMATIC LINE-TO-BATTERY 55/14-AMP CHARGER	\$ 1,350.00
945547	ENVIROSENSE	ENVIRONMENTAL SENSOR FOR USE WITH SNMP / WEB CARDS	\$ 198.00
2170733	ER-V2	TRIPP LITE KEYSpan RF REMOTE CONTROL FOR WINDOWS 7 & VISTA	\$ 64.00
303926	EURO-4	INTERNATIONAL ISOBAR SURGE PROTECTOR 230V C13 4 OUTLET 2M CORD	\$ 85.00
2056615	EZA-035	35FT EASY PULL TYPE-A PVC TRUNK CABLE	\$ 56.00
2056616	EZA-035-P	35FT EASY PULL LONG RUN DISPLAY CABLE TYPE A ANALOG PLENUM TRUNK CABLE F/F 35 FT	\$ 132.00
2056617	EZA-050	50FT EASY PULL LONG RUN DISPLAY CABLE TYPE-A ANALOG PVC TRUNK CABLE F/F 50 FT	\$ 72.00
2056618	EZA-050-P	50FT EASY PULL LONG RUN DISPLAY CABLE TYPE-A ANALOG PLENUM TRUNK CABLE F/F 50 FT	\$ 240.00
2056619	EZA-100	100FT EASY PULL LONG RUN DISPLAY CABLE TYPE-A ANALOG PVC TRUNK CABLE F/F 100 FT	\$ 128.00
2564922	EZA-100-P	100FT EASY PULL PLENUM PVC TRUNK CABLE	\$ 368.00
2056620	EZA-VGA AF-2	EASY PULL TYPE-A VGA CONNECTOR KIT WITH AUDIO AND FACEPLATES F/F	\$ 32.80
2056621	EZA-VGA AM-2	EASY PULL TYPE-A VGA CONNECTOR KIT RGB STYLE WITH AUDIO M/M	\$ 20.80
2056622	EZA-VGA AX-2	EASY PULL TYPE-A VGA CONNECTOR KIT RGB STYLE WITH AUDIO AND FACEPLATE M/F	\$ 25.60
2592669	EZA-VGACSAF-2	VGA EASY PULL TYPE-A RCA A/V F/F 3.5MM	\$ 70.40
2592670	EZA-VGACSAM-2	VGA EASY PULL TYPE-A RCA A/V M/M 3.5MM	\$ 56.00
2592671	EZA-VGACSAX-2	VGA EASY PULL TYPE-A RCA A/V M/F 3.5MM	\$ 59.20
2056623	EZA-VGAF-2	EASY PULL TYPE-A VGA CONNECTOR KIT WITH HD15 AND WALLPLATES F/F	\$ 25.60
2056624	EZA-VGAM-2	EASY PULL TYPE-A VGA CONNECTOR KIT RGB M/M	\$ 24.00
2056625	EZA-VGAX-2	EASY PULL TYPE-A VGA CONNECTOR KIT RGB WITH FACEPLATE M/F	\$ 22.40
3422674	EZB-025	25FT EASY PULL LONG RUN DISPLAY CABLE TYPE-B DIGITAL PVC TRUNK CABLE F/F 25 FT	\$ 56.00
2056626	EZB-050	50FT EASY PULL LONG RUN DISPLAY CABLE TYPE-B DIGITAL PVC TRUNK CABLE F/F 50 FT	\$ 67.20
2056627	EZB-100	100FT EASY PULL LONG RUN DISPLAY CABLE TYPE-B DIGITAL PVC TRUNK CABLE F/F 100 FT	\$ 123.20
2056628	EZB-DVIF-2	EASY PULL HOME THEATRE DVI CABLE KIT-DVI-D SINGLE LINK WITH FACEPLATES F/F	\$ 28.80
2056629	EZB-DVIM-2	EASY PULL HOME THEATRE DVI CABLE KIT-DVI-D SINGLE LINK M/M	\$ 22.40
2056631	EZB-HDMI-M-2	EASY PULL HOME THEATRE TYPE-B HDMI CABLE KIT M/M	\$ 32.00
244062	F005-006	6FT FIREWIRE IEEE CABLE WITH GOLD PLATED CONNECTORS 6PIN/6PIN M/M 6 FT	\$ 13.79
244064	F005-015	15FT FIREWIRE IEEE CABLE WITH GOLD PLATED CONNECTORS 6PIN/6PIN M/M 15 FT	\$ 25.38
495093	F015-006	6FT HI-SPEED FIREWIRE IEEE CABLE-800MBPS WITH GOLD PLATED CONNECTORS 9PIN/9PIN M	\$ 30.35
495094	F015-010	10FT HI-SPEED FIREWIRE IEEE CABLE-800MBPS WITH GOLD PLATED CONNECTORS 9PIN/9PIN	\$ 38.63
495095	F017-006	6FT HI-SPEED FIREWIRE IEEE CABLE-800MBPS WITH GOLD PLATED CONNECTORS 9PIN/6PIN M	\$ 22.07
495096	F017-010	10FT HI-SPEED FIREWIRE IEEE CABLE-800MBPS WITH GOLD PLATED CONNECTORS 9PIN/6PIN	\$ 27.59
495097	F019-006	6FT HI-SPEED FIREWIRE IEEE CABLE-800MBPS WITH GOLD PLATED CONNECTORS 9PIN/4PIN M	\$ 19.32
2745943	FLO1750KITLIFE	LI PHOS CART KIT	
2745944	FLO1750KITSLA	SLA CART KIT	
1739383	HCRK	MEDICAL MOBILE CART POWER KIT 90A 300W 3 OUTLET UL 60601-1	\$ 1,880.55
2091274	HCRK-36	MEDICAL MOBILE CART POWER KIT 36A 300W 3 OUTLET UL 60601-1	\$ 1,409.40
2091273	HCRK-54	MEDICAL MOBILE CART POWER KIT 54A 300W 3 OUTLET UL 60601-1	\$ 1,565.10
3635834	HGOUTLET-CVR	HOSPITAL SURGE PROTECTOR & POWER STRIP OUTLET COVER KIT 5-15R-HG	\$ 5.30
1021607	HT10DBS	HOME THEATER ISOBAR SURGE PROTECTOR 10 OUTLET RJ11 RJ45 COAX	\$ 144.00
1021609	HT706SAT	HOME THEATER SURGE PROTECTOR POWER STRIP 7 OUTLET RJ11 COAX 6FEET CORD	\$ 28.32
1021610	HT706TV	HOME THEATER SURGE PROTECTOR POWER STRIP 7 OUTLET COAX 6FEET CORD 1500 J	\$ 32.00
1099251	HT850UPS	TRIPP LITE 750VA 450W UPS HOME THEATER AVR COMPACT 120V USB RJ11 COAX	\$ 234.00
1931334	HTSWIVEL6	HOME THEATER SURGE WALLMOUNT DIRECT PLUG SWIVEL RJ11 COAX	\$ 22.08
938360	IBAR12	ISOBAR SURGE PROTECTOR RACKMOUNT 12 OUTLET 15FEET CORD METAL 1URM	\$ 176.00

303927	IBAR12-20T	ISOBAR SURGE PROTECTOR RACKMOUNT 20A 12 OUTLET 15FEET CORD 1URM	\$ 228.80
303928	IBAR12-20ULTRA	12 OUTLET ISOBAR ULTRA SURGE 15-20AMP 15FEET CORD 3840 JOULES 1URM	\$ 235.00
1083146	IBAR8-15RM	ISOBAR SURGE PROTECTOR STRIP METAL 8 OUTLET 12FEET CORD 3840 JOULES	\$ 112.00
997296	INTERNET350SER	350VA 180W UPS DESKTOP BATTERY BACK UP COMPACT 120V DB9 RJ11 PC	\$ 81.90
938184	INTERNET350U	350VA 180W UPS DESKTOP BATTERY BACK UP COMPACT USB	\$ 77.40
1077766	INTERNET550SER	550VA 300W UPS DESKTOP BATTERY BACK UP COMPACT 120V DB9 RJ11 PC	\$ 104.40
1060056	INTERNET550U	550VA 300W UPS DESKTOP BATTERY BACK UP COMPACT USB	\$ 104.40
2002936	INTERNET600U	600VA 300W UPS DESKTOP BATTERY BACKUP 120V USB EXCLUSIVE PRICE	\$ 108.00
995872	INTERNET750U	UPS 750VA 450W DESKTOP BATTERY BACK UP COMPACT 120V USB RJ11 PC	\$ 148.50
2002938	INTERNET900U	900VA UPS DESKTOP BATTERY BACK UP 120V USB RJ11 EXCLUSIVE PRICE	\$ 167.40
941834	INTERNETOFFICE500	500VA 280W UPS DESKTOP BATTERY BACK UP TOWER 120V USB RJ45 PC	
941599	INTRNT OFFC300	UPS 300VA STANDBY BATTERY BACKUP DSL TAA	\$ 118.80
1038707	INTRNTOFFC700R	UPS 700VA STANDBY BATTERY BACKUP USB DSL	\$ 199.80
303934	IS1000	ISOLATION TRANSFORMER 1000W SURGE 120V 4 OUTLET 6FEET CORD TAA GSA	\$ 441.00
1004836	IS1000HG	1000W ISOLATION TRANSFORMER HOSPITAL MEDICAL WITH SURGE 120V 4 OUTLET 10FT CORD	\$ 676.00
5117275	IS1000HGDV	Dual-Voltage 115/230V 1000W Medical	\$ 1,054.00
303935	IS1800HG	ISOLATION TRANSFORMER 1800W MEDICAL SURGE 120V 6 OUTLET TAA GSA	\$ 1,060.00
5174759	IS1800HGDV	ISOLATION TRANSFORMER HOSPITAL	\$ 1,570.00
303936	IS-250	250W ISOLATION TRANSFORMER 120V 2 OUTLET 6FT CORD TAA GSA	\$ 178.20
2511286	IS250HG	250W ISOLATION TRANSFORMER HOSPITAL MEDICAL WITH SURGE 120V 2 OUTLET HG TAA GSA	\$ 322.00
5174760	IS300HGDV	ISOLATION TRANSFORMER HOSPITAL	\$ 810.00
3867113	IS-500	500W ISOLATION TRANSFORMER 120V 5-15R 4 OUTLET 6FT CORD TAA GSA	\$ 282.60
303937	IS500HG	ISOLATION TRANSFORMER 500W MEDICAL SURGE 120V 4 OUTLET TAA GSA	\$ 448.00
5174761	IS600HGDV	ISOLATION TRANSFORMER HOSPITAL	\$ 946.00
946704	ISOBAR12ULTRA	ISOBAR SURGE PROTECTOR RACKMOUNT METAL 12 OUTLET 15FEET CORD 1U RM	\$ 169.60
303938	ISOBAR2-6	ISOBAR SURGE PROTECTOR METAL 2 OUTLET 6FEET CORD 1410 JOULES	\$ 48.00
941808	ISOBAR4	ISOBAR SURGE PROTECTOR METAL 4 OUTLET 6FEET CORD 3330 JOULES	\$ 64.00
303939	ISOBAR4/220	TRIPP LITE ISOBAR SURGE PROTECTOR METAL 230V 4 OUTLET 1.8M CORD 330 JOULES	\$ 94.50
938610	ISOBAR4ULTRA	ISOBAR SURGE PROTECTOR METAL 4 OUTLET 6FEET CORD 3330 JOULES	\$ 70.40
941812	ISOBAR6	ISOBAR SURGE PROTECTOR METAL 6 OUTLET 6FEET CORD 3330 JOULES	\$ 77.00
940505	ISOBAR6DBS	ISOBAR SURGE PROTECTOR METAL 6 OUTLET RJ11 COAX 6FEET CORD 2850 J	\$ 95.20
938611	ISOBAR6ULTRA	ISOBAR SURGE PROTECTOR METAL 6 OUTLET 6FEET CORD 3330 JOULES	\$ 80.00
966504	ISOBAR6ULTRAHG	ISOBAR SURGE PROTECTOR MEDICAL METAL 6 OUTLET 15FEET CORD	\$ 165.00
1931327	ISOBAR825ULTRA	ISOBAR SURGE PROTECTOR METAL 8 OUTLET 25FEET CORD 3840 JOULES	\$ 105.60
938612	ISOBAR8ULTRA	ISOBAR SURGE PROTECTOR METAL 8 OUTLET 12FEET CORD 3840 JOULES	\$ 92.00
303941	ISOBLOK2-0	ISOBAR SURGE PROTECTOR WALLMOUNT DIRECT PLUG IN 2 OUTLET 1410 J	\$ 37.60
941853	ISOTEL4ULTRA	ISOBAR SURGE PROTECTOR METAL RJ11 4 OUTLET 6FEET CORD 3330 JOULES	\$ 86.80
938613	ISOTEL6ULTRA	ISOBAR SURGE PROTECTOR METAL RJ11 6 OUTLET 6FEET CORD 3330 JOULES	\$ 95.20
941703	ISOTEL8ULTRA	ISOBAR SURGE PROTECTOR METAL RJ11 8 OUTLET 12FEET CORD 3840 JOULES	\$ 106.40
938361	LC1200	TRIPP LITE LINE CONDITIONER 1200W AVR SURGE 120V 10A 60HZ 4 OUTLET 7FT CORD	\$ 174.60
938362	LC1800	TRIPP LITE LINE CONDITIONER 1800W AVR SURGE 120V 15A 60HZ 6 OUTLET 6FT CORD	\$ 259.20
940194	LC2400	TRIPP LITE LINE CONDITIONER 2400W AVR SURGE 120V 20A 60HZ 6 OUTLET 6FT CORD	\$ 351.00
303943	LCR2400	RACKMOUNT ISOBAR PROTECTION 14 OUTLETS	\$ 475.20
303944	LR1000	TRIPP LITE LINE CONDITIONER LR 1000 - LINE CONDITIONER (EXTERNAL) - 1000 WATT	\$ 207.00
943401	LR2000	TRIPP LITE LINE CONDITIONER 2000W AVR SURGE 230V 8A 50/60HZ 5-15R 6-15R C13	\$ 385.20
948749	LR604	TRIPP LITE LINE CONDITIONER LR 604 LINE CONDITIONER (EXTERNAL) - AC 230 V - 60	\$ 156.60
980615	LS604VWM	TRIPP LITE LINE CONDITIONER 600W WALL MOUNT AVR SURGE 120V 5A 60HZ 4 OUTLET	\$ 165.60
955366	LS606M	TRIPP LITE LINE CONDITIONER 600W AVR SURGE 120V 5A 60HZ 6 OUTLET 6FT CORD	\$ 126.00
3807413	M100-003-BK	3FT LIGHTNING USB SYNC/CHARGE CABLE FOR APPLE IPHONE / IPAD BLACK 3 FT	\$ 19.20
5061185	M100-003-HD	HEAVY DUTY LIGHTNING TO USB CABLE 3FT	\$ 19.20
5284351	M100-003-LRA-WH	Lightning to USB Sync Charge Right-Angle	\$ 19.20
3807414	M100-003-WH	3FT LIGHTNING USB SYNC/CHARGE CABLE FOR APPLE IPHONE / IPAD WHITE 3 FT	\$ 19.20
4412363	M100-004COIL-BK	4FT LIGHTNING USB/SYNC CHARGE COILED CABLE FOR APPLE IPHONE / IPAD BLACK 4 FT	\$ 20.80
3807415	M100-006-BK	6FT LIGHTNING USB/SYNC CHARGE CABLE FOR APPLE IPHONE / IPAD BLACK 6 FT	\$ 20.80
5061186	M100-006-HD	HEAVY DUTY LIGHTNING TO USB CABLE 6FT	\$ 20.80
5284352	M100-006-LRA-WH	Charge Right-Angle iPhone iPad White 6ft	\$ 20.80
3807416	M100-006-WH	6FT LIGHTNING USB/SYNC CHARGE CABLE FOR APPLE IPHONE / IPAD WHITE 6 FT	\$ 20.80
4246211	M100-010-BK	10FT LIGHTNING USB/SYNC CHARGE CABLE FOR APPLE IPHONE / IPAD BLACK 10 FT	\$ 26.40
4246212	M100-010-WH	10FT LIGHTNING USB/SYNC CHARGE CABLE FOR APPLE IPHONE / IPAD WHITE 10 FT	\$ 26.40
4154090	M100-10N-BK	10IN LIGHTNING USB/SYNC CHARGE CABLE FOR APPLE IPHONE / IPAD BLACK 10 IN	\$ 15.68
4141106	M100-10N-BK-10	10IN LIGHTNING USB/SYNC CHARGE CABLE FOR APPLE IPHONE / IPAD BLACK 10 IN 10-PACK	\$ 141.12
4252681	M110-003-WH	3FT USB/SYNC CHARGE CABLE 30-PIN DOCK CONNECTOR FOR APPLE WHITE 3 FT	\$ 13.60
4252682	M110-10N-BK	10IN USB/SYNC CHARGE CABLE 30-PIN DOCK CONNECTOR FOR APPLE BLACK 10 IN	\$ 12.80
2768651	MODBUSCARD	TRIPP LITE UPS / PC COMMUNICATION VIA MODBUS RS-422/485 & RS-232 PORTS	\$ 400.00
4372538	MR1208TRAY	UNIVERSAL MONITOR RISER STAND W ACCESSORY TRAY LAPTOP PRINTER 4IN	\$ 31.60
4372537	MR1612	UNIVERSAL MONITOR RISER STAND COMPUTER LAPTOP PRINTERS 1.25-5.5IN	\$ 22.40
4746628	MR1612D1	LCD MONITOR RISER PRINTER MONITOR STAND W/ STORAGE DRAWER 4.7IN	\$ 32.00
4804221	MR1815SWVL	ADJUSTABLE MONITOR STAND DISPLAY RISER SWIVEL W/ STORAGE SHELF	\$ 49.60
4637327	MR2208G	UNIVERSAL MONITOR RISER STAND GLASS COMPUTER LAPTOP PRINTERS 3IN	\$ 32.00
1927270	MRV2012UL	TRIPP LITE 2000W 12V DC INVERTER CHARGER ATS 120V 25/100A 60HZ HARDWIRE	\$ 1,074.60
946546	MT6PLUS	ISOBAR ULTRA SURGE UNDER MONITOR W/ MODEM/FAX 6 OUTLET 10FEET CORD 1790 JOULES	\$ 120.00

3328652	N001-001-BL	1FT CAT5E / CAT5 SNAGLESS MOLDED PATCH CABLE RJ45 M/M BLUE 1FT	\$ 2.90
3328653	N001-001-YW	1FT CAT5E / CAT5 SNAGLESS MOLDED PATCH CABLE RJ45 M/M YELLOW 1FT	\$ 2.90
3328654	N001-002-BL	2FT CAT5E / CAT5 SNAGLESS MOLDED PATCH CABLE RJ45 M/M BLUE 2FT	\$ 3.31
244079	N001-003-BK	3FT CAT5E / CAT5 SNAGLESS MOLDED PATCH CABLE RJ45 M/M BLACK 3FT	\$ 3.45
244085	N001-003-BL	3FT CAT5E / CAT5 SNAGLESS MOLDED PATCH CABLE RJ45 M/M BLUE 3FT	\$ 3.45
3334827	N001-003-GN	3FT CAT5E SNAGLESS PATCH CABLE M/M GREEN	\$ 3.45
244088	N001-003-GY	3FT CAT5E / CAT5 SNAGLESS MOLDED PATCH CABLE RJ45 M/M GRAY 3FT	\$ 3.45
4175801	N001-003-OR	3FT CAT5E / CAT5 SNAGLESS MOLDED PATCH CABLE RJ45 M/M ORANGE 3FT	\$ 3.45
4815835	N001-003-PU	CAT5E 350 MHZ SNAGLESS MOLDED UTP PATCH CABLE (RJ45 M/M), PURPLE, 3 FT.	\$ 3.45
3328655	N001-003-RD	3FT CAT5E / CAT5 SNAGLESS MOLDED PATCH CABLE RJ45 M/M RED 3FT	\$ 3.45
3334828	N001-003-WH	3FT CAT5E SNAGLESS PATCH CABLE M/M WHITE	\$ 3.45
2698490	N001-003-YW	3FT CAT5E / CAT5 SNAGLESS MOLDED PATCH CABLE RJ45 M/M YELLOW 3FT	\$ 3.45
3328656	N001-004-BL	4FT CAT5E / CAT5 SNAGLESS MOLDED PATCH CABLE RJ45 M/M BLUE 4FT	\$ 3.73
244090	N001-005-BK	5FT CAT5E / CAT5 SNAGLESS MOLDED PATCH CABLE RJ45 M/M BLACK 5FT	\$ 3.73
244092	N001-005-BL	5FT CAT5E / CAT5 SNAGLESS MOLDED PATCH CABLE RJ45 M/M BLUE 5FT	\$ 4.14
3334829	N001-005-GN	5FT CAT5E SNAGLESS PATCH CABLE M/M GREEN	\$ 4.14
244093	N001-005-GY	5FT CAT5E / CAT5 SNAGLESS MOLDED PATCH CABLE RJ45 M/M GRAY 5FT	\$ 4.14
4815836	N001-005-OR	CAT5E 350 MHZ SNAGLESS MOLDED UTP PATCH CABLE (RJ45 M/M), ORANGE, 5 FT.	\$ 4.14
4175802	N001-005-PU	5FT CAT5E / CAT5 SNAGLESS MOLDED PATCH CABLE RJ45 M/M PURPLE 5FT	\$ 4.14
3334830	N001-005-RD	5FT CAT5E SNAGLESS PATCH CABLE M/M RED	\$ 4.14
4815837	N001-005-WH	CAT5E 350 MHZ SNAGLESS MOLDED UTP PATCH CABLE (RJ45 M/M), WHITE, 5 FT.	\$ 4.14
2698491	N001-005-YW	5FT CAT5E / CAT5 SNAGLESS MOLDED PATCH CABLE RJ45 M/M YELLOW 5FT	\$ 4.14
2698493	N001-006-BK	6FT CAT5E / CAT5 SNAGLESS MOLDED PATCH CABLE RJ45 M/M BLACK 6FT	\$ 4.58
2698492	N001-006-BL	6FT CAT5E / CAT5 SNAGLESS MOLDED PATCH CABLE RJ45 M/M BLUE 6FT	\$ 4.58
4175803	N001-006-GN	6FT CAT5E / CAT5 SNAGLESS MOLDED PATCH CABLE RJ45 M/M GREEN 6FT	\$ 4.58
3334831	N001-006-GY	6FT CAT5E SNAGLESS PATCH CABLE M/M GRAY	\$ 4.58
4987870	N001-006-OR	CAT5E SNAGLESS MOLDED CABLE ORANGE 6FT	\$ 4.58
4987871	N001-006-RD	CAT5E SNAGLESS MOLDED CABLE RED 6FT	\$ 4.58
4987872	N001-006-WH	CAT5E SNAGLESS MOLDED CABLE WHITE 6FT	\$ 4.58
3334832	N001-006-YW	6FT CAT5 SNAGLESS PATCH CABLE M/M YELLOW	\$ 4.58
244094	N001-007-BK	7FT CAT5E / CAT5 SNAGLESS MOLDED PATCH CABLE RJ45 M/M BLACK 7FT	\$ 4.75
244095	N001-007-BL	7FT CAT5E / CAT5 SNAGLESS MOLDED PATCH CABLE RJ45 M/M BLUE 7FT	\$ 4.75
3314521	N001-007-GN	7FT CAT5E / CAT5 SNAGLESS MOLDED PATCH CABLE RJ45 M/M GREEN 7FT	\$ 4.75
244096	N001-007-GY	7FT CAT5E / CAT5 SNAGLESS MOLDED PATCH CABLE RJ45 M/M GRAY 7FT	\$ 4.75
3314522	N001-007-OR	7FT CAT5E / CAT5 SNAGLESS MOLDED PATCH CABLE RJ45 M/M ORANGE 7FT	\$ 4.75
3314523	N001-007-RD	7FT CAT5E / CAT5 SNAGLESS MOLDED PATCH CABLE RJ45 M/M RED 7FT	\$ 4.75
3314524	N001-007-WH	7FT CAT5E / CAT5 SNAGLESS MOLDED PATCH CABLE RJ45 M/M WHITE 7FT	\$ 4.75
2698494	N001-007-YW	7FT CAT5E / CAT5 SNAGLESS MOLDED PATCH CABLE RJ45 M/M YELLOW 7FT	\$ 4.75
3328657	N001-008-BL	8FT CAT5E / CAT5 SNAGLESS MOLDED PATCH CABLE RJ45 M/M BLUE 8FT	\$ 5.25
244097	N001-010-BK	10FT CAT5E / CAT5 SNAGLESS MOLDED PATCH CABLE RJ45 M/M BLACK 10FT	\$ 5.94
244098	N001-010-BL	10FT CAT5E / CAT5 SNAGLESS MOLDED PATCH CABLE RJ45 M/M BLUE 10FT	\$ 5.94
3328658	N001-010-GN	10FT CAT5E / CAT5 SNAGLESS MOLDED PATCH CABLE RJ45 M/M GREEN 10FT	\$ 5.94
244099	N001-010-GY	10FT CAT5E / CAT5 SNAGLESS MOLDED PATCH CABLE RJ45 M/M GRAY 10FT	\$ 5.94
3328659	N001-010-OR	10FT CAT5E CAT5 SNAGLESS MOLDED PATCH CABLE RJ45 M/M ORANGE 10FT	\$ 5.94
4175804	N001-010-PU	10FT CAT5E CAT5 SNAGLESS MOLDED PATCH CABLE RJ45 M/M PURPLE 10FT	\$ 5.94
3449967	N001-010-RD	10FT CAT5E CAT5 SNAGLESS MOLDED PATCH CABLE RJ45 M/M RED 10FT	\$ 5.94
3328660	N001-010-WH	10FT CAT5E / CAT5 SNAGLESS MOLDED PATCH CABLE RJ45 M/M WHITE 10FT	\$ 5.94
2698495	N001-010-YW	10FT CAT5E CAT5 SNAGLESS MOLDED PATCH CABLE RJ45 M/M YELLOW 10FT	\$ 5.94
3328661	N001-012-GY	12FT CAT5E / CAT5 SNAGLESS MOLDED PATCH CABLE RJ45 M/M GRAY 12FT	\$ 6.63
244100	N001-014-BK	14FT CAT5E / CAT5 SNAGLESS MOLDED PATCH CABLE RJ45 M/M BLACK 14FT	\$ 6.77
244101	N001-014-BL	14FT CAT5E / CAT5 SNAGLESS MOLDED PATCH CABLE RJ45 M/M BLUE 14FT	\$ 6.77
3328662	N001-014-GN	14FT CAT5E / CAT5 SNAGLESS MOLDED PATCH CABLE RJ45 M/M GREEN 14FT	\$ 6.77
244103	N001-014-GY	14FT CAT5E / CAT5 SNAGLESS MOLDED PATCH CABLE RJ45 M/M GRAY 14FT	\$ 6.77
4815838	N001-014-OR	CAT5E 350 MHZ SNAGLESS MOLDED UTP PATCH CABLE (RJ45 M/M), ORANGE, 14 FT.	\$ 6.76
4175805	N001-014-PU	14FT CAT5E / CAT5 SNAGLESS MOLDED PATCH CABLE RJ45 M/M PURPLE 14FT	\$ 6.77
3334833	N001-014-RD	14FT CAT5E SNAGLESS PATCH CABLE M/M RED	\$ 6.77
3334834	N001-014-WH	14FT CAT5 SNAGLESS PATCH CABLE M/M WHITE	\$ 6.77
2698496	N001-014-YW	14FT CAT5E CAT5 SNAGLESS MOLDED PATCH CABLE RJ45 M/M YELLOW 14FT	\$ 6.77
2698498	N001-015-BK	15FT CAT5E / CAT5 SNAGLESS MOLDED PATCH CABLE RJ45 M/M BLACK 15FT	\$ 6.90
2698497	N001-015-BL	15FT CAT5E / CAT5 SNAGLESS MOLDED PATCH CABLE RJ45 M/M BLUE 15FT	\$ 6.90
3314525	N001-015-GN	15FT CAT5E / CAT5 SNAGLESS MOLDED PATCH CABLE RJ45 M/M GREEN 15FT	\$ 6.90
1971979	N001-015-GY	15FT CAT5E / CAT5 SNAGLESS MOLDED PATCH CABLE RJ45 M/M GRAY 15FT	\$ 6.90
4987873	N001-015-OR	CAT5E SNAGLESS MOLDED CABLE ORANGE 15FT	\$ 6.90
3328663	N001-015-RD	15FT CAT5E / CAT5 SNAGLESS MOLDED PATCH CABLE RJ45 M/M RED 15FT	\$ 6.90
4987874	N001-015-WH	CAT5E SNAGLESS MOLDED CABLE WHITE 15FT	\$ 6.90
3314526	N001-015-YW	15FT CAT5E CAT5 SNAGLESS MOLDED PATCH CABLE RJ45 M/M YELLOW 15FT	\$ 6.90
3328664	N001-020-BL	20FT CAT5E / CAT5 SNAGLESS MOLDED PATCH CABLE RJ45 M/M BLUE 20FT	\$ 9.66
3334835	N001-020-GN	20FT CAT5 SNAGLESS PATCH CABLE M/M GREEN	\$ 9.66
3334836	N001-020-GY	20FT CAT5E SNAGLESS PATCH CABLE M/M GRAY	\$ 9.66
244104	N001-025-BK	25FT CAT5E / CAT5 SNAGLESS MOLDED PATCH CABLE RJ45 M/M BLACK 25FT	\$ 11.18
244105	N001-025-BL	25FT CAT5E / CAT5 SNAGLESS MOLDED PATCH CABLE RJ45 M/M BLUE 25FT	\$ 11.18

3328665	N001-025-GN	25FT CAT5E / CAT5 SNAGLESS MOLDED PATCH CABLE RJ45 M/M GREEN 25FT	\$ 11.18
244106	N001-025-GY	25FT CAT5E / CAT5 SNAGLESS MOLDED PATCH CABLE RJ45 M/M GRAY 25FT	\$ 11.18
4815839	N001-025-OR	CAT5E 350 MHZ SNAGLESS MOLDED UTP PATCH CABLE (RJ45 M/M), ORANGE, 25 FT.	\$ 11.17
4815840	N001-025-PU	CAT5E 350 MHZ SNAGLESS MOLDED UTP PATCH CABLE (RJ45 M/M), PURPLE, 25 FT.	\$ 11.17
3336893	N001-025-RD	25FT CAT5E / CAT5 SNAGLESS MOLDED PATCH CABLE RJ45 M/M RED 25FT	\$ 11.18
3328666	N001-025-WH	25FT CAT5E / CAT5 SNAGLESS MOLDED PATCH CABLE RJ45 M/M WHITE 25FT	\$ 11.18
2698499	N001-025-YW	25FT CAT5E CAT5 SNAGLESS MOLDED PATCH CABLE RJ45 M/M YELLOW 25FT	\$ 11.18
2698513	N001-030-BK	30FT CAT5E / CAT5 SNAGLESS MOLDED PATCH CABLE RJ45 M/M BLACK 30FT	\$ 13.80
3328667	N001-030-BL	30FT CAT5E / CAT5 SNAGLESS MOLDED PATCH CABLE RJ45 M/M BLUE 30FT	\$ 13.80
3336894	N001-030-GY	30FT CAT5E / CAT5 SNAGLESS MOLDED PATCH CABLE RJ45 M/M GRAY 30FT	\$ 13.80
4987875	N001-035-BL	CAT5E SNAGLESS MOLDED CABLE BLUE 35FT	\$ 18.76
3328668	N001-040-BL	40FT CAT5E / CAT5 SNAGLESS MOLDED PATCH CABLE RJ45 M/M BLUE 40FT	\$ 20.69
1006135	N001-050-BK	50FT CAT5E / CAT5 SNAGLESS MOLDED PATCH CABLE RJ45 M/M BLACK 50FT	\$ 20.97
1006122	N001-050-BL	50FT CAT5E / CAT5 SNAGLESS MOLDED PATCH CABLE RJ45 M/M BLUE 50FT	\$ 20.97
3328669	N001-050-GN	50FT CAT5E / CAT5 SNAGLESS MOLDED PATCH CABLE RJ45 M/M GREEN 50FT	\$ 20.97
244108	N001-050-GY	50FT CAT5E / CAT5 SNAGLESS MOLDED PATCH CABLE RJ45 M/M GRAY 50FT	\$ 20.97
3328670	N001-050-RD	50FT CAT5E / CAT5 SNAGLESS MOLDED PATCH CABLE RJ45 M/M RED 50FT	\$ 20.97
3328671	N001-050-WH	50FT CAT5E / CAT5 SNAGLESS MOLDED PATCH CABLE RJ45 M/M WHITE 50FT	\$ 20.97
3334837	N001-050-YW	50FT CAT5 SNAGLESS PATCH CABLE MM YELLOW	\$ 20.97
3328672	N001-075-BL	75FT CAT5E / CAT5 SNAGLESS MOLDED PATCH CABLE RJ45 M/M BLUE 75FT	\$ 31.59
244110	N001-075-GY	75FT CAT5E / CAT5 SNAGLESS MOLDED PATCH CABLE RJ45 M/M GRAY 75FT	\$ 31.59
2698514	N001-100-BK	100FT CAT5E CAT5 SNAGLESS MOLDED PATCH CABLE RJ45 M/M BLACK 100FT	\$ 38.90
3449968	N001-100-BL	100FT CAT5E CAT5 SNAGLESS MOLDED PATCH CABLE RJ45 M/M BLUE 100FT	\$ 38.90
244113	N001-100-GY	100FT CAT5E CAT5 SNAGLESS MOLDED PATCH CABLE RJ45 M/M GRAY 100FT	\$ 38.90
303946	N001-150-GY	150FT CAT5E CAT5 SNAGLESS MOLDED PATCH CABLE RJ45 M/M GRAY 150FT	\$ 68.97
1142763	N001-200-GY	200FT CAT5E CAT5 SNAGLESS MOLDED PATCH CABLE RJ45 M/M GRAY 200FT	\$ 102.07
4491169	N001-S01-BL	1FT CAT5E CAT5 SNAGLESS MOLDED SLIM UTP PATCH CABLE RJ45 M/M BLUE 1FT	\$ 5.52
4491170	N001-S02-BL	2FT CAT5E CAT5 SNAGLESS MOLDED SLIM UTP PATCH CABLE RJ45 M/M BLUE 2FT	\$ 6.07
4491171	N001-S03-BL	3FT CAT5E CAT5 SNAGLESS MOLDED SLIM UTP PATCH CABLE RJ45 M/M BLUE 3FT	\$ 6.63
4491172	N001-S04-BL	4FT CAT5E CAT5 SNAGLESS MOLDED SLIM UTP PATCH CABLE RJ45 M/M BLUE 4FT	\$ 7.45
4491167	N001-S05-BL	5FT CAT5E CAT5 SNAGLESS MOLDED SLIM UTP PATCH CABLE RJ45 M/M BLUE 5FT	\$ 8.00
4491168	N001-S06-BL	6FT CAT5E CAT5 SNAGLESS MOLDED SLIM UTP PATCH CABLE RJ45 M/M BLUE 6FT	\$ 8.56
1123586	N002-001-BK	1FT CAT5E / CAT5 350MHZ MOLDED PATCH CABLE RJ45 M/M BLACK 1FT	\$ 2.76
1065083	N002-001-BL	1FT CAT5E / CAT5 350MHZ MOLDED PATCH CABLE RJ45 M/M BLUE 1FT	\$ 2.76
2698500	N002-001-GN	1FT CAT5E / CAT5 350MHZ MOLDED PATCH CABLE RJ45 M/M GREEN 1FT	\$ 2.76
2011604	N002-001-GY	1FT CAT5E / CAT5 350MHZ MOLDED PATCH CABLE RJ45 M/M GRAY 1FT	\$ 2.76
2698501	N002-001-RD	1FT CAT5E / CAT5 350MHZ MOLDED PATCH CABLE RJ45 M/M RED 1FT	\$ 2.76
2698502	N002-001-WH	1FT CAT5E / CAT5 350MHZ MOLDED PATCH CABLE RJ45 M/M WHITE 1FT	\$ 2.76
2698503	N002-001-YW	1FT CAT5E MOLDED PATCH CABLE M/M YELLOW	\$ 2.76
2011606	N002-002-BK	2FT CAT5E / CAT5 350MHZ MOLDED PATCH CABLE RJ45 M/M BLACK 2FT	\$ 2.90
2011607	N002-002-BL	2FT CAT5E / CAT5 350MHZ MOLDED PATCH CABLE RJ45 M/M BLUE 2FT	\$ 2.90
2011609	N002-002-GY	2FT CAT5E / CAT5 350MHZ MOLDED PATCH CABLE RJ45 M/M GRAY 2FT	\$ 2.90
4987876	N002-002-YW	CAT5E MOLDED PATCH CABLE YELLOW M/M 2FT	\$ 2.90
244117	N002-003-BK	3FT CAT5E / CAT5 350MHZ MOLDED PATCH CABLE RJ45 M/M BLACK 3FT	\$ 3.04
244118	N002-003-BL	3FT CAT5E / CAT5 350MHZ MOLDED PATCH CABLE RJ45 M/M BLUE 3FT	\$ 3.04
244119	N002-003-GN	3FT CAT5E / CAT5 350MHZ MOLDED PATCH CABLE RJ45 M/M GREEN 3FT	\$ 3.04
244120	N002-003-GY	3FT CAT5E / CAT5 350MHZ MOLDED PATCH CABLE RJ45 M/M GRAY 3FT	\$ 3.04
244130	N002-003-RD	3FT CAT5E / CAT5 350MHZ MOLDED PATCH CABLE RJ45 M/M RED 3FT	\$ 3.04
1051602	N002-003-WH	3FT CAT5E / CAT5 350MHZ MOLDED PATCH CABLE RJ45 M/M WHITE 3FT	\$ 3.04
244136	N002-003-YW	3FT CAT5E / CAT5 350MHZ MOLDED PATCH CABLE RJ45 M/M YELLOW 3FT	\$ 3.04
2698504	N002-004-BK	4FT CAT5E MOLDED PATCH CABLE M/M BLACK	\$ 3.45
2698505	N002-004-BL	4FT CAT5E MOLDED PATCH CABLE M/M BLUE	\$ 3.45
2698506	N002-004-GY	4FT CAT5E / CAT5 350MHZ MOLDED PATCH CABLE RJ45 M/M GRAY 4FT	\$ 3.45
244137	N002-005-BK	5FT CAT5E / CAT5 350MHZ MOLDED PATCH CABLE RJ45 M/M BLACK 5FT	\$ 3.54
244138	N002-005-BL	5FT CAT5E / CAT5 350MHZ MOLDED PATCH CABLE RJ45 M/M BLUE 5FT	\$ 3.54
244139	N002-005-GN	5FT CAT5E / CAT5 350MHZ MOLDED PATCH CABLE RJ45 M/M GREEN 5FT	\$ 3.54
244141	N002-005-GY	5FT CAT5E / CAT5 350MHZ MOLDED PATCH CABLE RJ45 M/M GRAY 5FT	\$ 3.54
244142	N002-005-RD	5FT CAT5E / CAT5 350MHZ MOLDED PATCH CABLE RJ45 M/M RED 5FT	\$ 3.54
1051604	N002-005-WH	5FT CAT5E / CAT5 350MHZ MOLDED PATCH CABLE RJ45 M/M WHITE 5FT	\$ 3.54
244146	N002-005-YW	5FT CAT5E / CAT5 350MHZ MOLDED PATCH CABLE RJ45 M/M YELLOW 5FT	\$ 3.54
2698507	N002-006-BK	6FT CAT5E MOLDED PATCH CABLE M/M BLACK	\$ 4.00
2698508	N002-006-BL	6FT CAT5E MOLDED PATCH CABLE M/M BLUE	\$ 4.00
2698509	N002-006-GY	6FT CAT5E / CAT5 350MHZ MOLDED PATCH CABLE RJ45 M/M GRAY 6FT	\$ 4.00
4987877	N002-006-PU	CAT5E MOLDED PATCH CABLE PURPLE M/M 6FT	\$ 4.00
2698510	N002-006-RD	6FT CAT5E MOLDED PATCH CABLE M/M RED	\$ 4.00
3328673	N002-006-WH	6FT CAT5E / CAT5 350MHZ MOLDED PATCH CABLE RJ45 M/M WHITE 6FT	\$ 4.00
2698511	N002-006-YW	6FT CAT5E MOLDED PATCH CABLE M/M YELLOW	\$ 4.00
244150	N002-007-BK	7FT CAT5E / CAT5 350MHZ MOLDED PATCH CABLE RJ45 M/M BLACK 7FT	\$ 4.70
244162	N002-007-BL	7FT CAT5E / CAT5 350MHZ MOLDED PATCH CABLE RJ45 M/M BLUE 7FT	\$ 4.70
244177	N002-007-GN	7FT CAT5E / CAT5 350MHZ MOLDED PATCH CABLE RJ45 M/M GREEN 7FT	\$ 4.70
244180	N002-007-GY	7FT CAT5E / CAT5 350MHZ MOLDED PATCH CABLE RJ45 M/M GRAY 7FT	\$ 4.70

244181	N002-007-RD	7FT CAT5E / CAT5 350MHZ MOLDED PATCH CABLE RJ45 M/M RED 7FT	\$ 4.70
1058583	N002-007-WH	7FT CAT5E / CAT5 350MHZ MOLDED PATCH CABLE RJ45 M/M WHITE 7FT	\$ 4.70
244213	N002-007-YW	7FT CAT5E / CAT5 350MHZ MOLDED PATCH CABLE RJ45 M/M YELLOW 7FT	\$ 4.70
244214	N002-010-BK	10FT CAT5E / CAT5 350MHZ MOLDED PATCH CABLE RJ45 M/M BLACK 10FT	\$ 5.52
244221	N002-010-BL	10FT CAT5E / CAT5 350MHZ MOLDED PATCH CABLE RJ45 M/M BLUE 10FT	\$ 5.52
244240	N002-010-GN	10FT CAT5E / CAT5 350MHZ MOLDED PATCH CABLE RJ45 M/M GREEN 10FT	\$ 5.52
244241	N002-010-GY	10FT CAT5E / CAT5 350MHZ MOLDED PATCH CABLE RJ45 M/M GRAY 10FT	\$ 5.52
244242	N002-010-RD	10FT CAT5E / CAT5 350MHZ MOLDED PATCH CABLE RJ45 M/M RED 10FT	\$ 5.52
1058586	N002-010-WH	10FT CAT5E / CAT5 350MHZ MOLDED PATCH CABLE RJ45 M/M WHITE 10FT	\$ 5.52
244245	N002-010-YW	10FT CAT5E / CAT5 350MHZ MOLDED PATCH CABLE RJ45 M/M YELLOW 10FT	\$ 5.52
4175806	N002-012-BK	12FT CAT5E / CAT5 350MHZ MOLDED PATCH CABLE RJ45 M/M BLACK 12FT	\$ 6.07
4987878	N002-012-BL	CAT5E MOLDED PATCH CABLE BLUE M/M 12FT	\$ 6.07
3334838	N002-012-GY	12FT CAT5E MOLDED PATCH CABLE M/M GRAY	\$ 6.07
244246	N002-014-BK	14FT CAT5E / CAT5 350MHZ MOLDED PATCH CABLE RJ45 M/M BLACK 14FT	\$ 6.21
244254	N002-014-BL	14FT CAT5E / CAT5 350MHZ MOLDED PATCH CABLE RJ45 M/M BLUE 14FT	\$ 6.21
244256	N002-014-GN	14FT CAT5E / CAT5 350MHZ MOLDED PATCH CABLE RJ45 M/M GREEN 14FT	\$ 6.21
244257	N002-014-GY	14FT CAT5E / CAT5 350MHZ MOLDED PATCH CABLE RJ45 M/M GRAY 14FT	\$ 6.21
3189777	N002-014-OR	14FT CAT5E / CAT5 350MHZ MOLDED PATCH CABLE RJ45 M/M ORANGE 14FT	\$ 6.21
244259	N002-014-RD	14FT CAT5E / CAT5 350MHZ MOLDED PATCH CABLE RJ45 M/M RED 14FT	\$ 6.21
1058587	N002-014-WH	14FT CAT5E / CAT5 350MHZ MOLDED PATCH CABLE RJ45 M/M WHITE 14FT	\$ 6.21
244261	N002-014-YW	14FT CAT5E / CAT5 350MHZ MOLDED PATCH CABLE RJ45 M/M YELLOW 14FT	\$ 6.21
3314527	N002-015-BK	15FT CAT5E / CAT5 350MHZ MOLDED PATCH CABLE RJ45 M/M BLACK 15FT	\$ 6.35
2698512	N002-015-BL	15FT CAT5E MOLDED PATCH CABLE M/M BLUE	\$ 6.35
3314528	N002-015-GN	15FT CAT5E / CAT5 350MHZ MOLDED PATCH CABLE RJ45 M/M GREEN 15FT	\$ 6.35
1074275	N002-015-GY	15FT CAT5E / CAT5 350MHZ MOLDED PATCH CABLE RJ45 M/M GRAY 15FT	\$ 6.35
4987879	N002-015-WH	CAT5E MOLDED PATCH CABLE WHITE M/M 15FT	\$ 6.34
3314529	N002-015-YW	15FT CAT5E / CAT5 350MHZ MOLDED PATCH CABLE RJ45 M/M YELLOW 15FT	\$ 6.35
3328674	N002-020-BK	20FT CAT5E / CAT5 350MHZ MOLDED PATCH CABLE RJ45 M/M BLACK 20FT	\$ 9.38
3328675	N002-020-BL	20FT CAT5E / CAT5 350MHZ MOLDED PATCH CABLE RJ45 M/M BLUE 20FT	\$ 9.38
304076	N002-020-GY	20FT CAT5E / CAT5 350MHZ MOLDED PATCH CABLE RJ45 M/M GRAY 20FT	\$ 9.38
244262	N002-025-BK	25FT CAT5E / CAT5 350MHZ MOLDED PATCH CABLE RJ45 M/M BLACK 25FT	\$ 10.90
244263	N002-025-BL	25FT CAT5E / CAT5 350MHZ MOLDED PATCH CABLE RJ45 M/M BLUE 25FT	\$ 10.90
301329	N002-025-GN	25FT CAT5E / CAT5 350MHZ MOLDED PATCH CABLE RJ45 M/M GREEN 25FT	\$ 10.90
244264	N002-025-GY	25FT CAT5E / CAT5 350MHZ MOLDED PATCH CABLE RJ45 M/M GRAY 25FT	\$ 10.90
301330	N002-025-RD	25FT CAT5E / CAT5 350MHZ MOLDED PATCH CABLE RJ45 M/M RED 25FT	\$ 10.90
1084640	N002-025-WH	25FT CAT5E / CAT5 350MHZ MOLDED PATCH CABLE RJ45 M/M WHITE 25FT	\$ 10.90
301331	N002-025-YW	25FT CAT5E / CAT5 350MHZ MOLDED PATCH CABLE RJ45 M/M YELLOW 25FT	\$ 10.90
3336895	N002-030-BL	30FT CAT5E / CAT5 350MHZ MOLDED PATCH CABLE RJ45 M/M BLUE 30FT	\$ 12.41
1111835	N002-050-BK	50FT CAT5E / CAT5 350MHZ MOLDED PATCH CABLE RJ45 M/M BLACK 50FT	\$ 19.31
3328676	N002-050-BL	50FT CAT5E / CAT5 350MHZ MOLDED PATCH CABLE RJ45 M/M BLUE 50FT	\$ 19.31
244272	N002-050-GY	50FT CAT5E / CAT5 350MHZ MOLDED PATCH CABLE RJ45 M/M GRAY 50FT	\$ 19.31
3334839	N002-050-YW	50FT CAT5E MOLDED PATCH CABLE M/M YELLOW	\$ 19.31
5016365	N002-075-BL	CAT5 CAT5E MOLDED PATCH CABLE 350MHZ	\$ 30.35
244273	N002-075-GY	75FT CAT5E / CAT5 350MHZ MOLDED PATCH CABLE RJ45 M/M GRAY 75FT	\$ 30.35
3336896	N002-100-BK	100FT CAT5E / CAT5 350MHZ MOLDED PATCH CABLE RJ45 M/M BLACK 100FT	\$ 39.17
2076364	N002-100-BL	100FT CAT5E / CAT5 350MHZ MOLDED PATCH CABLE RJ45 M/M BLUE 100FT	\$ 39.17
244274	N002-100-GY	100FT CAT5E / CAT5 350MHZ MOLDED PATCH CABLE RJ45 M/M GRAY 100FT	\$ 39.17
3402575	N003-075-BL-P	75FT CAT5E CAT5 PLENUM SNAGLESS PATCH CABLE RJ45 M/M BLUE	\$ 179.31
495100	N007-050-GY	50FT CAT5E / CAT5 350MHZ OUTDOOR MOLDED PATCH CABLE RJ45 M/M GRAY 50FT	\$ 68.97
495101	N007-100-GY	100FT CAT5E / CAT5 350MHZ OUTDOOR MOLDED PATCH CABLE RJ45 M/M GRAY 100FT	\$ 110.34
2003049	N007-150-GY	150FT CAT5E / CAT5 350MHZ OUTDOOR MOLDED PATCH CABLE RJ45 M/M GRAY 150FT	\$ 151.72
2003050	N007-200-GY	PATCH CABLE - RJ-45 - MALE - RJ-45 - MALE - 200 FEET - CAT5/5E - GRAY	\$ 441.38
3060705	N009-004-R	4FT CAT5E / CAT5 RETRACTABLE PATCH CABLE RJ45 M/M 4FT	\$ 19.31
244276	N010-007-GY	7FT CAT5E CAT5 MOLDED SNAGLESS CROSSOVER PATCH CABLE RJ45 GRAY 7FT	\$ 5.10
244277	N010-010-GY	10FT CAT5E CAT5 MOLDED SNAGLESS CROSSOVER PATCH CABLE RJ45 GRAY 10FT	\$ 5.93
4175807	N010-010-RD	10FT CAT5E CAT5 MOLDED SNAGLESS CROSSOVER PATCH CABLE RJ45 RED 10FT	\$ 5.93
2991192	N010-010-YW	10FT CAT5E CAT5 MOLDED SNAGLESS CROSSOVER PATCH CABLE RJ45 YELLOW 10FT	\$ 5.93
2991193	N010-025-YW	25FT CAT5E CAT5 MOLDED SNAGLESS CROSSOVER PATCH CABLE RJ45 YELLOW 25FT	\$ 11.03
3814905	N017-025-GY	25FT CAT5E CAT5 350MHZ PATCH CABLE RJ45/110 CONNECTOR GRAY 25FT	\$ 41.38
4222539	N020-01K-BL	1000FT CAT5 / CAT5E 350MHZ BULK STRANDED-CORE PVC CABLE BLUE 1000FT	\$ 386.21
1006134	N020-01K-GY	1000FT CAT5 / CAT5E 350MHZ BULK STRANDED-CORE PVC CABLE GRAY 1000FT	\$ 386.21
3462571	N022-01K-BK	1000FT CAT5 / CAT5E BULK CABLE SOLID CMR PVC 350MHZ BLACK 1000FT	\$ 262.07
1928265	N022-01K-BL	1000FT CAT5 / CAT5E BULK CABLE SOLID CMR PVC 350MHZ BLUE 1000FT	\$ 262.07
244299	N022-01K-GY	1000FT PVC CMR CAT5E CAT5 SOLID UTP BULK CABLE GRAY 1000FT	\$ 262.07
3462570	N022-01K-WH	1000FT PVC CMR CAT5E CAT5 SOLID UTP BULK CABLE WHITE 1000FT	\$ 262.07
4621238	N022-01K-YW	1000FT CAT5 / CAT5E BULK CABLE SOLID CORE CMR PVC YELLOW 1000FT	\$ 262.07
4621233	N024-01K-BK	1000FT CAT5 / CAT5E BULK CABLE SOLID CMP PLENUM PVC BLACK 1000FT	\$ 593.11
4621242	N024-01K-BL	1000FT CAT5 / CAT5E BULK CABLE SOLID CMP PLENUM PVC BLUE 1000FT	\$ 593.11
4999516	N024-01K-GY	CAT5E 350 MHZ BULK SOLID-CORE PLENUM-RATED PVC CABLE, GREY, 1000 FT., TAA	\$ 593.10
4621232	N024-01K-WH	1000FT CAT5 / CAT5E BULK CABLE SOLID CMP PLENUM PVC WHITE 1000FT	\$ 593.11
1974516	N028-01K-GY	1000FT CAT5E CAT5 350MHZ BULK SOLID-CORE PVC OUTDOOR CABLE GRAY	\$ 868.97

4186778	N030-010	RJ45 FOR SOLID / STANDARD CONDUCTOR 4-PAIR CAT5E CAT5 CABLE 10 PACK	\$ 10.48
3328677	N030-100	RJ45 FOR SOLID / STANDARD CONDUCTOR 4-PAIR CAT5E CAT5 CABLE 100 PACK	\$ 60.69
3328678	N030-100-FL	RJ45 FOR FLAT SOLID / STANDARD CONDUCTOR 4-PAIR CAT5E CAT5 CABLE 100 PACK	\$ 60.69
5095872	N030-100-STR	CAT5E RJ45 MODULAR PLUGS UTP 100 PACK	\$ 41.38
304077	N031-050	CAT5E CAT5 RJ45 MODULAR IN-LINE CONNECTORS STANDARD 50 PACK	\$ 26.21
304078	N032-001	CAT5E CAT5 STRAIGHT THROUGH MODULAR SHIELDED IN-LINE COUPLER RJ45 F/F	\$ 10.48
2669242	N033-001	TELEPHONE STRAIGHT THROUGH MODULAR IN-LINE COUPLER RJ45 F/F	\$ 3.17
4846621	N033-001-10PK	TELEPHONE STRAIGHT-THROUGH MODULAR IN-LINE COUPLER (RJ45 F/F), 10 PACK	\$ 28.97
4108613	N034-001	CISCO SERIAL CONSOLE ROLLOVER ADAPTER RJ45 ETHERNET PATCH CABLE	\$ 9.12
5053214	N035-001	RJ45 SPLITTER CABLE CAT5/CAT5E M/2XF 6IN	\$ 8.56
4426222	N040-010-WH	SNAP IN BLANK KEYSTONE JACK INSERT 10 PACK WHITE	\$ 9.11
3344806	N042-001-04-WH	4-PORT KEYSTONE FACEPLATE FOR CAT6 CAT5E KEYSTONE JACKS TAA GSA	\$ 3.45
2446494	N042-001-WH	2-PORT WHITE KEYSTONE FACEPLATE FOR N238 JACKS	\$ 2.76
2374741	N044-000-R	MULTI-FUNCTIONAL NETWORK CABLE TESTER RJ45-F/RJ11-F	\$ 88.28
2193661	N046-000	110/66 PUNCH DOWN CABLE INSTALLATION KIT	\$ 55.17
975259	N050-012	12-PORT CAT5E CAT5 WALL MOUNT PATCH PANEL 568B 110 PUNCH TAA	\$ 68.97
5198541	N050-P12	CAT5E POE PATCH PANEL 12-PORT 110 568A/B	\$ 68.97
975260	N052-012	12-PORT CAT5E CAT5 RACKMOUNT PATCH PANEL 568B 110 PUNCH 1URM TAA	\$ 80.00
244301	N052-024	24-PORT CAT5E CAT5 RACKMOUNT PATCH PANEL 568B 110 PUNCH 1URM	\$ 102.07
975261	N052-048	48-PORT CAT5E CAT5 RACKMOUNT PATCH PANEL 568B 110 PUNCH 2URM TAA	\$ 193.10
4652753	N052-048-1U	48-PORT 1U CAT 5 CAT 5E PATCH PANEL RACKMOUNT 110 RJ45 ETHERNET	\$ 468.97
5198542	N052-P24	CAT5E POE PATCH PANEL 24-PORT 110 568A/B	\$ 102.07
4746629	N053-024-RBGY	24-PORT 1U RACK-MOUNT 110-TYPE COLOR-CODED PATCH PANEL, RJ45 ETHERNET, 568B, CAT	\$ 104.83
2234908	N054-024	24-PORT CAT5E CAT5 FEEDTHROUGH PATCH PANEL RACKMOUNT 1URM RJ45 ETHERNET TAA	\$ 482.76
4746630	N060-001	1U HINGED WALLMOUNT PATCH PANEL MOUNTING BRACKET	\$ 44.14
1810046	N060-002	2U HINGED WALL MOUNT PATCH PANEL BRACKET TAA GSA	\$ 82.76
1108867	N060-004	4U HINGED WALL MOUNT PATCH PANEL BRACKET TAA GSA	\$ 104.83
4735425	N062-012-KJ	12-PORT KEYSTONE BLANK PATCH PANEL RJ45 USB HDMI CAT5/6 1URM	\$ 22.07
4735426	N062-016-KJ	16-PORT KEYSTONE BLANK PATCH PANEL RJ45 USB HDMI CAT5/6 1URM	\$ 24.83
4735424	N062-024-KJ	24-PORT KEYSTONE BLANK PATCH PANEL RJ45 USB HDMI CAT5/6 2URM	\$ 35.86
4672737	N062-024-KJ-SH	24-PORT 1U RACK-MOUNT SHIELDED BLANK KEYSTONE/MULTIMEDIA PATCH PANEL, RJ45 ETHER	\$ 55.17
4735427	N062-032-KJ	32-PORT KEYSTONE BLANK PATCH PANEL RJ45 USB HDMI CAT5/6 2URM	\$ 38.62
4637328	N080-101	SINGLE-GANG 1-PORT WALL PLATE KEYSTONE CAT5/6 USB HDMI DPORT RCA	\$ 6.48
4637329	N080-102	SINGLE-GANG 2-PORT WALL PLATE KEYSTONE CAT5/6 USB HDMI DPORT RCA	\$ 6.48
4637330	N080-103	SINGLE-GANG 3-PORT WALL PLATE KEYSTONE CAT5/6 USB HDMI DPORT RCA	\$ 6.48
4637331	N080-104	SINGLE-GANG 4-PORT WALL PLATE KEYSTONE CAT5/6 USB HDMI DPORT RCA	\$ 6.48
4637332	N080-106	SINGLE-GANG 6-PORT WALL PLATE KEYSTONE CAT5/6 USB HDMI DPORT RCA	\$ 6.48
4711507	N080-C25-EC-WH	RACEWAY END CAP FOR CABLE WIRING DUCT N080-D25-2M-WH 20 PK WHITE	\$ 55.17
4711508	N080-C25-IC-WH	RACEWAY INSIDE CORNER CONNECTOR FOR CABLE WIRING DUCT 20PK WHITE	\$ 68.97
4711509	N080-C25-L-WH	RACEWAY L CONNECTOR FOR CABLE WIRING DUCT 20 PACK WHITE	\$ 74.48
4711510	N080-C25-OC-WH	RACEWAY OUTSIDE CORNER CONNECTOR FOR CABLE WIRING DUCT 20PK WH	\$ 68.97
4711511	N080-C25-ST-WH	RACEWAY STRAIGHT CONNECTOR FOR CABLE WIRING DUCT 20 PACK WHITE	\$ 55.17
4711512	N080-C25-T-WH	RACEWAY T CONNECTOR FOR CABLE WIRING DUCT 20 PACK WHITE	\$ 82.76
4711513	N080-D25-2M-WH	2 PIECE RACEWAY CABLE WIRING DUCT W/ BASE & CAP 20 PACK WHITE 2M	\$ 358.62
4637333	N080-SMB1-WH	SINGLE-GANG SURFACE-MOUNT JUNCTION BOX WALLPLATE WHITE	\$ 11.03
5014148	N105-003-BL	CAT5E MOLDED SHIELDED PATCH CABLE STP	\$ 6.34
5014149	N105-006-BL	CAT5E MOLDED SHIELDED PATCH CABLE STP	\$ 8.00
495102	N105-007-GY	7FT CAT5E CAT5 350MHZ MOLDED SHIELDED PATCH CABLE STP RJ45 M/M GRAY	\$ 8.83
495103	N105-010-GY	10FT CAT5E CAT5 350MHZ MOLDED SHIELDED PATCH CABLE STP RJ45 M/M GRAY	\$ 11.31
4682424	N105-015-BL	CAT5E 350 MHZ MOLDED SHIELDED STP PATCH CABLE (RJ45 M/M), BLUE, 15 FT.	\$ 18.76
495104	N105-025-GY	25FT CAT5E CAT5 350MHZ MOLDED SHIELDED PATCH CABLE STP RJ45 M/M GRAY	\$ 22.90
3034508	N105-03M-P-WH	PLENUM CAT 5E STP (SHIELDED) RJ-45 PATCH CABLE 3 METER, WHITE/WHITE BOOT	
495105	N105-050-GY	50FT CAT5E CAT5 350MHZ MOLDED SHIELDED PATCH CABLE STP RJ45 M/M GRAY	\$ 37.52
3034510	N105-05M-P-WH	PLENUM CAT 5E STP (SHIELDED) RJ-45 PATCH CABLE 5 METER, WHITE/WHITE BOOT	
2385609	N105-100-GY	100FT CAT5E CAT5 350MHZ MOLDED SHIELDED PATCH CABLE STP RJ45 M/M GRAY	\$ 71.72
3034511	N105-10M-P-WH	PLENUM CAT 5E STP (SHIELDED) RJ-45 PATCH CABLE 10 METER, WHITE/WHITE BOOT	
2814871	N125-007-GY	7FT CAT6 GIGABIT MOLDED SHIELDED PATCH CABLE STP RJ45 M/M GRAY 7FT	\$ 14.21
2952604	N125-010-GY	10FT CAT6 GIGABIT MOLDED SHIELDED PATCH CABLE STP RJ45 M/M GRAY 10FT	\$ 17.93
2524376	N125-025-GY	25FT CAT6 GIGABIT MOLDED SHIELDED PATCH CABLE STP RJ45 M/M GRAY 25FT	\$ 37.24
1738260	N125-050-GY	50FT CAT6 GIGABIT MOLDED SHIELDED PATCH CABLE STP RJ45 M/M GRAY 50FT	\$ 60.69
4496524	N200-001-BK	1FT CAT6 MOLDED PATCH CABLE M/M BLACK	\$ 3.87
4496525	N200-001-BL	1FT CAT6 MOLDED PATCH CABLE M/M BLUE	\$ 3.87
4987880	N200-001-GN	CAT6 CAT5E MOLDED PATCH CABLE GREEN 1FT	\$ 3.86
4987881	N200-001-GY	CAT6 CAT5E MOLDED PATCH CABLE GRAY 1FT	\$ 3.86
4987882	N200-001-RD	CAT6 CAT5E MOLDED PATCH CABLE RED 1FT	\$ 3.86
4987883	N200-001-WH	CAT6 CAT5E MOLDED PATCH CABLE WHITE 1FT	\$ 3.86
4987884	N200-001-YW	CAT6 CAT5E MOLDED PATCH CABLE YELLOW 1FT	\$ 3.86
4496526	N200-002-BK	2FT CAT6 MOLDED PATCH CABLE M/M BLACK	\$ 4.70
4496527	N200-002-BL	2FT CAT6 MOLDED PATCH CABLE M/M BLUE	\$ 4.70
4755365	N200-002-GN	2FT CAT6 GIGABIT MOLDED PATCH CABLE RJ45 M/M 550MHZ 24 AWG GREEN	\$ 4.69
4987885	N200-002-GY	CAT6 CAT5E MOLDED PATCH CABLE GRAY 2FT	\$ 4.69

4987886	N200-002-RD	CAT6 CAT5E MOLDED PATCH CABLE RED 2FT	\$ 4.69
4755366	N200-002-WH	2FT CAT6 GIGABIT MOLDED PATCH CABLE RJ45 M/M 550MHZ 24 AWG WHITE	\$ 4.69
4763817	N200-002-YW	2FT CAT6 GIGABIT MOLDED PATCH CABLE RJ45 M/M 550MHZ 24AWG YELLOW	\$ 4.69
4496528	N200-003-BK	3FT CAT6 MOLDED PATCH CABLE M/M BLACK	\$ 5.25
4496529	N200-003-BL	3FT CAT6 MOLDED PATCH CABLE M/M BLUE	\$ 5.25
4755367	N200-003-GN	3FT CAT6 GIGABIT MOLDED PATCH CABLE RJ45 M/M 550MHZ 24 AWG GREEN	\$ 5.25
4987887	N200-003-GY	CAT6 CAT5E MOLDED PATCH CABLE GRAY 3FT	\$ 5.24
4987888	N200-003-RD	CAT6 CAT5E MOLDED PATCH CABLE RED 3FT	\$ 5.24
4763818	N200-003-WH	3FT CAT6 GIGABIT MOLDED PATCH CABLE RJ45 M/M 550MHZ 24 AWG WHITE	\$ 5.25
4763819	N200-003-YW	3FT CAT6 GIGABIT MOLDED PATCH CABLE RJ45 M/M 550MHZ 24AWG YELLOW	\$ 5.25
4491179	N200-005-BK	CAT6 GIGABIT MOLDED PATCH CABLE RJ45 M/M 550MHZ 24 AWG BLACK 5FT	\$ 6.63
4491180	N200-005-BL	CAT6 GIGABIT MOLDED PATCH CABLE RJ45 M/M 550MHZ 24 AWG BLUE 5FT	\$ 6.63
4755368	N200-005-GN	5FT CAT6 GIGABIT MOLDED PATCH CABLE RJ45 M/M 550MHZ 24 AWG GREEN	\$ 6.63
4987889	N200-005-GY	CAT6 CAT5E MOLDED PATCH CABLE GRAY 5FT	\$ 6.62
4987890	N200-005-RD	CAT6 CAT5E MOLDED PATCH CABLE RED 5FT	\$ 6.62
4755369	N200-005-WH	5FT CAT6 GIGABIT MOLDED PATCH CABLE RJ45 M/M 550MHZ 24 AWG WHITE	\$ 6.63
4763820	N200-005-YW	5FT CAT6 GIGABIT MOLDED PATCH CABLE RJ45 M/M 550MHZ 24AWG YELLOW	\$ 6.63
4496530	N200-006-BK	6FT CAT6 MOLDED PATCH CABLE M/M BLACK	\$ 6.77
4496531	N200-006-BL	6FT CAT6 MOLDED PATCH CABLE M/M BLUE	\$ 6.77
4987891	N200-006-GN	CAT6 CAT5E MOLDED PATCH CABLE GREEN 6FT	\$ 6.76
4987892	N200-006-GY	CAT6 CAT5E MOLDED PATCH CABLE GRAY 6FT	\$ 6.76
4987893	N200-006-OR	CAT6 CAT5E MOLDED PATCH CABLE ORANGE 6FT	\$ 6.76
4987894	N200-006-PU	CAT6 CAT5E MOLDED PATCH CABLE PURPLE 6FT	\$ 6.76
4987895	N200-006-RD	CAT6 CAT5E MOLDED PATCH CABLE RED 6FT	\$ 6.76
4987896	N200-006-WH	CAT6 CAT5E MOLDED PATCH CABLE WHITE 6FT	\$ 6.76
4496509	N200-007-BK	7FT CAT6 MOLDED PATCH CABLE M/M BLACK	\$ 7.18
4496510	N200-007-BL	7FT CAT6 MOLDED PATCH CABLE M/M BLACK	\$ 7.18
4755370	N200-007-GN	7FT CAT6 GIGABIT MOLDED PATCH CABLE RJ45 M/M 550MHZ 24 AWG GREEN	\$ 7.18
4987897	N200-007-RD	CAT6 CAT5E MOLDED PATCH CABLE RED 7FT	\$ 7.17
4755371	N200-007-WH	7FT CAT6 GIGABIT MOLDED PATCH CABLE RJ45 M/M 550MHZ 24 AWG WHITE	\$ 7.18
4763821	N200-007-YW	7FT CAT6 GIGABIT MOLDED PATCH CABLE RJ45 M/M 550MHZ 24AWG YELLOW	\$ 7.18
4496511	N200-010-BK	10FT CAT6 MOLDED PATCH CABLE M/M BLACK	\$ 8.56
4496512	N200-010-BL	10FT CAT6 MOLDED PATCH CABLE M/M BLUE	\$ 8.56
4755372	N200-010-GN	10FT CAT6 GIGABIT MOLDED PATCH CABLE RJ45 M/M 550MHZ 24AWG GREEN	\$ 8.56
4987898	N200-010-GY	CAT6 CAT5E MOLDED PATCH CABLE GRAY 10FT	\$ 8.56
4987899	N200-010-PU	CAT6 CAT5 MOLDED PATCH CABLE PURPLE 10FT	\$ 8.56
4987900	N200-010-RD	CAT6 CAT5E MOLDED PATCH CABLE RED 10FT	\$ 8.56
4755373	N200-010-WH	10FT CAT6 GIGABIT MOLDED PATCH CABLE RJ45 M/M 550MHZ 24AWG WHITE	\$ 8.56
4763822	N200-010-YW	10FT CAT6 GIGABIT MOLDED PATCH CABLE RJ45 MM 550MHZ 24AWG YELLOW	\$ 8.56
4987901	N200-012-GN	CAT6 CAT5E MOLDED PATCH CABLE GREEN 12FT	\$ 10.34
4496513	N200-014-BK	14FT CAT6 MOLDED PATCH CABLE M/M BLACK	\$ 10.91
4496514	N200-014-BL	14FT CAT6 MOLDED PATCH CABLE M/M BLUE	\$ 10.91
4496515	N200-015-BK	15FT CAT6 MOLDED PATCH CABLE M/M BLACK	\$ 11.04
4496516	N200-015-BL	15FT CAT6 MOLDED PATCH CABLE M/M BLUE	\$ 11.04
4755374	N200-015-GN	15FT CAT6 GIGABIT MOLDED PATCH CABLE RJ45 M/M 550MHZ 24AWG GREEN	\$ 11.04
4987902	N200-015-GY	CAT6 CAT5E MOLDED PATCH CABLE GRAY 15FT	\$ 11.03
4987903	N200-015-OR	CAT6 CAT5 MOLDED PATCH CABLE ORANGE 15FT	\$ 11.03
4987904	N200-015-PU	CAT6 CAT5 MOLDED PATCH CABLE PURPLE 15FT	\$ 11.03
4987905	N200-015-RD	CAT6 CAT5E MOLDED PATCH CABLE RED 15FT	\$ 11.03
4755375	N200-015-WH	15FT CAT6 GIGABIT MOLDED PATCH CABLE RJ45 M/M 550MHZ 24AWG WHITE	\$ 11.04
4763823	N200-015-YW	15FT CAT6 GIGABIT MOLDED PATCH CABLE RJ45 MM 550MHZ 24AWG YELLOW	\$ 11.04
4496517	N200-020-BK	20FT CAT6 MOLDED PATCH CABLE M/M BLACK	\$ 11.05
4496518	N200-020-BL	20FT CAT6 MOLDED PATCH CABLE M/M BLUE	\$ 13.39
4987906	N200-020-GN	CAT6 CAT5E MOLDED PATCH CABLE GREEN 20FT	\$ 13.38
4987907	N200-020-GY	CAT6 CAT5E MOLDED PATCH CABLE GRAY 20FT	\$ 13.38
4987908	N200-020-OR	CAT6 CAT5 MOLDED PATCH CABLE ORANGE 20FT	\$ 13.38
4987909	N200-020-PU	CAT6 CAT5 MOLDED PATCH CABLE PURPLE 20FT	\$ 13.38
4987910	N200-020-WH	CAT6 CAT5 MOLDED PATCH CABLE WHITE 20FT	\$ 13.38
4987911	N200-020-YW	CAT6 CAT5 MOLDED PATCH CABLE YELLOW 20FT	\$ 13.38
4496519	N200-025-BK	25FT CAT6 MOLDED PATCH CABLE M/M BLACK	\$ 16.70
4496520	N200-025-BL	25FT CAT6 MOLDED PATCH CABLE M/M BLUE	\$ 16.70
4763824	N200-025-GN	25FT CAT6 GIGABIT MOLDED PATCH CABLE RJ45 M/M 550MHZ 24AWG GREEN	\$ 16.70
4987912	N200-025-OR	CAT6 CAT5 MOLDED PATCH CABLE ORANGE 25FT	\$ 16.69
4987913	N200-025-PU	CAT6 CAT5 MOLDED PATCH CABLE PURPLE 25FT	\$ 16.69
4763825	N200-025-WH	25FT CAT6 GIGABIT MOLDED PATCH CABLE RJ45 M/M 550MHZ 24AWG WHITE	\$ 16.70
4763826	N200-025-YW	25FT CAT6 GIGABIT MOLDED PATCH CABLE RJ45 MM 550MHZ 24AWG YELLOW	\$ 16.70
4987914	N200-035-BK	CAT6 CAT5 MOLDED PATCH CABLE BLACK 35FT	\$ 22.48
4987915	N200-035-BL	CAT6 CAT5 MOLDED PATCH CABLE BLUE 35FT	\$ 22.48
4987916	N200-035-GN	CAT6 CAT5E MOLDED PATCH CABLE GREEN 35FT	\$ 22.48
4987917	N200-035-GY	CAT6 CAT5E MOLDED PATCH CABLE GRAY 35FT	\$ 22.48
4987918	N200-035-OR	CAT6 CAT5 MOLDED PATCH CABLE ORANGE 35FT	\$ 22.48

4987919	N200-035-YW	CAT6 CAT5 MOLDED PATCH CABLE YELLOW 35FT	\$ 22.48
4496521	N200-050-BK	50FT CAT6 MOLDED PATCH CABLE M/M BLACK	\$ 27.59
4496522	N200-050-BL	50FT CAT6 MOLDED PATCH CABLE M/M BLUE	\$ 27.59
4987920	N200-050-GY	CAT6 CAT5E MOLDED PATCH CABLE GRAY 50FT	\$ 27.59
4987921	N200-050-OR	CAT6 CAT5 MOLDED PATCH CABLE ORANGE 50FT	\$ 27.59
4987922	N200-050-PU	CAT6 CAT5 MOLDED PATCH CABLE PURPLE 50FT	\$ 27.59
4987923	N200-050-RD	CAT6 CAT5E MOLDED PATCH CABLE RED 50FT	\$ 27.59
4987924	N200-050-YW	CAT6 CAT5 MOLDED PATCH CABLE YELLOW 50FT	\$ 27.59
4987925	N200-075-BL	CAT6 CAT5 MOLDED PATCH CABLE BLUE 75FT	\$ 38.63
4496508	N200-100-BK	100FT CAT6 MOLDED PATCH CABLE M/M BLACK	\$ 51.87
4496523	N200-100-BL	100FT CAT6 MOLDED PATCH CABLE M/M BLUE	\$ 51.87
4987926	N200-100-OR	CAT6 CAT5 MOLDED PATCH CABLE ORG 100FT	\$ 51.86
4987927	N200-100-RD	CAT6 CAT5 MOLDED PATCH CABLE RED 100FT	\$ 51.86
4987928	N200-100-WH	CAT6 CAT5 MOLDED PATCH CABLE WHITE 100FT	\$ 51.86
2011612	N201-001-BK	1FT CAT6 GIGABIT SNAGLESS MOLDED PATCH CABLE RJ45 M/M BLACK	\$ 4.14
4384255	N201-001-BK50BP	CAT6 GIGABIT SNAGLESS MOLDED PATCH CABLE RJ45 50 PC BULK PACK	\$ 212.42
2011610	N201-001-BL	1FT CAT6 GIGABIT SNAGLESS MOLDED PATCH CABLE RJ45 M/M BLUE	\$ 4.14
3449964	N201-001-BL50BP	1FT CAT6 GIGABIT SNAGLESS MOLDED PATCH CABLE RJ45 M/M BLUE 50 BULK PACK	\$ 212.42
3814896	N201-001-GN	1FT CAT6 SNAGLESS PATCH CABLE M/M GREEN	\$ 4.14
2011613	N201-001-GY	1FT CAT6 GIGABIT SNAGLESS MOLDED PATCH CABLE RJ45 M/M GRAY	\$ 4.14
4815841	N201-001-OR	CAT6 GIGABIT SNAGLESS MOLDED UTP PATCH CABLE (RJ45 M/M), ORANGE, 1 FT.	\$ 4.69
4846633	N201-001-PU	1FT CAT6 SNAGLESS MOLDED PATCH CABLE UTP PURPLE RJ45 M/M 1FT	\$ 4.69
2234833	N201-001-RD	1FT CAT6 GIGABIT SNAGLESS MOLDED PATCH CABLE RJ45 M/M RED	\$ 4.14
2297794	N201-001-WH	1FT CAT6 SNAGLESS PATCH CABLE M/M WHITE	\$ 4.14
3178299	N201-001-YW	1FT CAT6 GIGABIT SNAGLESS MOLDED PATCH CABLE RJ45 M/M YELLOW	\$ 4.14
2011615	N201-002-BK	2FT CAT6 GIGABIT SNAGLESS MOLDED PATCH CABLE RJ45 M/M BLACK	\$ 4.56
4384256	N201-002-BK50BP	CAT6 GIGABIT SNAGLESS MOLDED PATCH CABLE RJ45 50 PC BULK PACK	\$ 237.25
2034819	N201-002-BL	2FT CAT6 GIGABIT SNAGLESS MOLDED PATCH CABLE RJ45 M/M BLUE	\$ 4.56
3449965	N201-002-BL50BP	2FT CAT6 GIGABIT SNAGLESS MOLDED PATCH CABLE RJ45 M/M BLUE 50 BULK PACK	\$ 237.25
3814897	N201-002-GN	2FT CAT6 SNAGLESS PATCH CABLE M/M GREEN	\$ 4.56
2011616	N201-002-GY	2FT CAT6 GIGABIT SNAGLESS MOLDED PATCH CABLE RJ45 M/M GRAY	\$ 4.56
4846634	N201-002-OR	CAT6 GIGABIT SNAGLESS MOLDED UTP PATCH CABLE (RJ45 M/M), ORANGE, 2 FT.	\$ 5.24
4815842	N201-002-PU	CAT6 GIGABIT SNAGLESS MOLDED PATCH CABLE (RJ45 M/M) PURPLE, 2-FT.	\$ 5.24
2234834	N201-002-RD	2FT CAT6 GIGABIT SNAGLESS MOLDED PATCH CABLE RJ45 M/M RED	\$ 4.56
2297795	N201-002-WH	2FT CAT6 SNAGLESS PATCH CABLE M/M WHITE	\$ 4.56
3110526	N201-002-YW	2FT CAT6 GIGABIT SNAGLESS MOLDED PATCH CABLE RJ45 M/M YELLOW	\$ 4.56
495114	N201-003-BK	3FT CAT6 GIGABIT SNAGLESS MOLDED PATCH CABLE RJ45 M/M BLACK	\$ 5.25
4384257	N201-003-BK50BP	3FT CAT6 GIGABIT SNAGLESS MOLDED PATCH CABLE RJ45 M/M BLACK 50 BULK PACK	\$ 242.76
247257	N201-003-BL	3FT CAT6 GIGABIT SNAGLESS MOLDED PATCH CABLE RJ45 M/M BLUE	\$ 5.25
3449966	N201-003-BL50BP	3FT CAT6 GIGABIT SNAGLESS MOLDED PATCH CABLE RJ45 M/M BLUE 50 BULK PACK	\$ 242.76
301324	N201-003-GN	3FT CAT6 GIGABIT SNAGLESS MOLDED PATCH CABLE RJ45 M/M GREEN	\$ 5.25
244303	N201-003-GY	3FT CAT6 GIGABIT SNAGLESS MOLDED PATCH CABLE RJ45 M/M GRAY	\$ 5.25
2281468	N201-003-OR	3FT CAT6 SNAGLESS PATCH CABLE M/M ORANGE	\$ 5.25
3336897	N201-003-PU	3FT CAT6 GIGABIT SNAGLESS MOLDED PATCH CABLE RJ45 M/M PURPLE	\$ 5.25
2234835	N201-003-RD	3FT CAT6 GIGABIT SNAGLESS MOLDED PATCH CABLE RJ45 M/M RED	\$ 5.25
2297796	N201-003-WH	3FT CAT6 SNAGLESS PATCH CABLE M/M WHITE	\$ 5.25
495108	N201-003-YW	3FT CAT6 GIGABIT SNAGLESS MOLDED PATCH CABLE RJ45 M/M YELLOW	\$ 5.25
3020204	N201-004-BL	4FT CAT6 GIGABIT SNAGLESS MOLDED PATCH CABLE RJ45 M/M BLUE	\$ 6.21
4999517	N201-004-GN	CAT6 GIGABIT SNAGLESS MOLDED PATCH CABLE (RJ45 M/M) - GREEN, 4-FT.	\$ 6.21
4999518	N201-004-RD	CAT6 GIGABIT SNAGLESS MOLDED PATCH CABLE (RJ45 M/M) - RED, 4-FT.	\$ 6.21
4999519	N201-004-WH	CAT6 GIGABIT SNAGLESS MOLDED PATCH CABLE (RJ45 M/M) - WHITE, 4-FT.	\$ 6.21
3110528	N201-004-YW	4FT CAT6 GIGABIT SNAGLESS MOLDED PATCH CABLE RJ45 M/M YELLOW	\$ 6.21
495115	N201-005-BK	5FT CAT6 GIGABIT SNAGLESS MOLDED PATCH CABLE RJ45 M/M BLACK	\$ 6.50
4384258	N201-005-BK50BP	5FT CAT6 GIGABIT SNAGLESS MOLDED PATCH CABLE RJ45 M/M BLACK 50 BULK PACK	\$ 303.45
304079	N201-005-BL	5FT CAT6 GIGABIT SNAGLESS MOLDED PATCH CABLE RJ45 M/M BLUE	\$ 6.50
3768028	N201-005-BL50BP	5FT CAT6 GIGABIT SNAGLESS MOLDED PATCH CABLE RJ45 M/M BLUE 50 BULK PACK	\$ 303.45
1006136	N201-005-GN	5FT CAT6 GIGABIT SNAGLESS MOLDED PATCH CABLE RJ45 M/M GREEN	\$ 6.50
244304	N201-005-GY	5FT CAT6 GIGABIT SNAGLESS MOLDED PATCH CABLE RJ45 M/M GRAY	\$ 6.50
1702698	N201-005-OR	5FT CAT6 GIGABIT SNAGLESS MOLDED PATCH CABLE RJ45 M/M ORANGE	\$ 6.50
3295089	N201-005-PU	5FT CAT6 GIGABIT SNAGLESS MOLDED PATCH CABLE RJ45 M/M PURPLE	\$ 6.50
2234836	N201-005-RD	5FT CAT6 GIGABIT SNAGLESS MOLDED PATCH CABLE RJ45 M/M RED	\$ 6.50
2297797	N201-005-WH	5FT CAT6 SNAGLESS PATCH CABLE M/M WHITE	\$ 6.50
495109	N201-005-YW	5FT CAT6 GIGABIT SNAGLESS MOLDED PATCH CABLE RJ45 M/M YELLOW	\$ 6.50
3304706	N201-006-BK	6FT CAT6 GIGABIT SNAGLESS MOLDED PATCH CABLE RJ45 M/M BLACK	\$ 6.77
3304707	N201-006-BL	6FT CAT6 GIGABIT SNAGLESS MOLDED PATCH CABLE RJ45 M/M BLUE	\$ 6.77
3295062	N201-006-GN	6FT CAT6 GIGABIT SNAGLESS MOLDED PATCH CABLE RJ45 M/M GREEN	\$ 6.77
2991194	N201-006-GY	6FT CAT6 GIGABIT SNAGLESS MOLDED PATCH CABLE RJ45 M/M GRAY	\$ 6.77
4815843	N201-006-OR	CAT6 GIGABIT SNAGLESS MOLDED UTP PATCH CABLE (RJ45 M/M), ORANGE, 6 FT.	\$ 6.76
4815844	N201-006-PU	CAT6 GIGABIT SNAGLESS MOLDED UTP PATCH CABLE (RJ45 M/M), PURPLE, 6 FT.	\$ 6.76
3304705	N201-006-RD	6FT CAT6 GIGABIT SNAGLESS MOLDED PATCH CABLE RJ45 M/M RED	\$ 6.77
4815845	N201-006-WH	CAT6 GIGABIT SNAGLESS MOLDED UTP PATCH CABLE (RJ45 M/M), WHITE, 6 FT.	\$ 6.76

3304708	N201-006-YW	6FT CAT6 GIGABIT SNAGLESS MOLDED PATCH CABLE RJ45 M/M YELLOW	\$ 6.77
495116	N201-007-BK	7FT CAT6 GIGABIT SNAGLESS MOLDED PATCH CABLE RJ45 M/M BLACK	\$ 7.18
4384259	N201-007-BK50BP	7FT CAT6 GIGABIT SNAGLESS MOLDED PATCH CABLE RJ45 M/M BLACK 50 BULK PACK	\$ 331.04
247258	N201-007-BL	7FT CAT6 GIGABIT SNAGLESS MOLDED PATCH CABLE RJ45 M/M BLUE	\$ 7.18
3768029	N201-007-BL50BP	7FT CAT6 GIGABIT SNAGLESS MOLDED PATCH CABLE RJ45 M/M BLUE 50 BULK PACK	\$ 331.04
301325	N201-007-GN	7FT CAT6 GIGABIT SNAGLESS MOLDED PATCH CABLE RJ45 M/M GREEN	\$ 7.18
244306	N201-007-GY	7FT CAT6 GIGABIT SNAGLESS MOLDED PATCH CABLE RJ45 M/M GRAY	\$ 7.18
1702697	N201-007-OR	7FT CAT6 GIGABIT SNAGLESS MOLDED PATCH CABLE RJ45 M/M ORANGE	\$ 7.18
3295079	N201-007-PU	7FT CAT6 GIGABIT SNAGLESS MOLDED PATCH CABLE RJ45 M/M PURPLE	\$ 7.18
2234837	N201-007-RD	7FT CAT6 GIGABIT SNAGLESS MOLDED PATCH CABLE RJ45 M/M RED	\$ 7.18
2297798	N201-007-WH	7FT CAT6 SNAGLESS PATCH CABLE M/M WHITE	\$ 7.18
495110	N201-007-YW	7FT CAT6 GIGABIT SNAGLESS MOLDED PATCH CABLE RJ45 M/M YELLOW	\$ 7.18
4999520	N201-008-BK	CAT6 GIGABIT SNAGLESS MOLDED PATCH CABLE (RJ45 M/M) - BLACK, 8-FT.	\$ 7.86
4999521	N201-008-BL	CAT6 GIGABIT SNAGLESS MOLDED PATCH CABLE (RJ45 M/M) - BLUE, 8-FT.	\$ 7.86
4999522	N201-008-WH	CAT6 GIGABIT SNAGLESS MOLDED PATCH CABLE (RJ45 M/M) - WHITE, 8-FT.	\$ 7.86
495117	N201-010-BK	10FT CAT6 GIGABIT SNAGLESS MOLDED PATCH CABLE RJ45 M/M BLACK	\$ 9.39
247260	N201-010-BL	10FT CAT6 GIGABIT SNAGLESS MOLDED PATCH CABLE RJ45 M/M BLUE	\$ 9.39
301326	N201-010-GN	10FT CAT6 GIGABIT SNAGLESS MOLDED PATCH CABLE RJ45 M/M GREEN	\$ 9.39
244307	N201-010-GY	10FT CAT6 GIGABIT SNAGLESS MOLDED PATCH CABLE RJ45 M/M GRAY	\$ 9.39
1702105	N201-010-OR	10FT CAT6 GIGABIT SNAGLESS MOLDED PATCH CABLE RJ45 M/M ORANGE	\$ 9.39
3344807	N201-010-PU	10FT CAT6 GIGABIT SNAGLESS MOLDED PATCH CABLE RJ45 M/M PURPLE	\$ 9.39
2234838	N201-010-RD	10FT CAT6 GIGABIT SNAGLESS MOLDED PATCH CABLE RJ45 M/M RED	\$ 9.39
2297799	N201-010-WH	10FT CAT6 SNAGLESS PATCH CABLE M/M WHITE	\$ 9.39
495111	N201-010-YW	10FT CAT6 GIGABIT SNAGLESS MOLDED PATCH CABLE RJ45 M/M YELLOW	\$ 9.39
3359431	N201-012-BL	12FT CAT6 GIGABIT SNAGLESS MOLDED PATCH CABLE RJ45 M/M BLUE	\$ 9.53
3328679	N201-012-GN	12FT CAT6 GIGABIT SNAGLESS MOLDED PATCH CABLE RJ45 M/M GREEN	\$ 9.53
495118	N201-014-BK	14FT CAT6 GIGABIT SNAGLESS MOLDED PATCH CABLE RJ45 M/M BLACK	\$ 11.04
247261	N201-014-BL	14FT CAT6 GIGABIT SNAGLESS MOLDED PATCH CABLE RJ45 M/M BLUE	\$ 11.04
301327	N201-014-GN	14FT CAT6 GIGABIT SNAGLESS MOLDED PATCH CABLE RJ45 M/M GREEN	\$ 11.04
244308	N201-014-GY	14FT CAT6 GIGABIT SNAGLESS MOLDED PATCH CABLE RJ45 M/M GRAY	\$ 11.04
2281469	N201-014-OR	14FT CAT6 GIGABIT SNAGLESS MOLDED PATCH CABLE RJ45 M/M ORANGE	\$ 11.04
3344808	N201-014-PU	14FT CAT6 GIGABIT SNAGLESS MOLDED PATCH CABLE RJ45 M/M PURPLE	\$ 11.04
2234839	N201-014-RD	14FT CAT6 GIGABIT SNAGLESS MOLDED PATCH CABLE RJ45 M/M RED	\$ 11.04
2297800	N201-014-WH	14FT CAT6 SNAGLESS PATCH CABLE M/M WHITE	\$ 11.04
495112	N201-014-YW	14FT CAT6 GIGABIT SNAGLESS MOLDED PATCH CABLE RJ45 M/M YELLOW	\$ 11.04
3336898	N201-015-BK	15FT CAT6 GIGABIT SNAGLESS MOLDED PATCH CABLE RJ45 M/M BLACK	\$ 11.18
3334840	N201-015-BL	15FT CAT6 SNAGLESS PATCH CABLE M/M BLUE	\$ 11.18
3328680	N201-015-GN	15FT CAT6 GIGABIT SNAGLESS MOLDED PATCH CABLE RJ45 M/M GREEN	\$ 11.18
2991195	N201-015-GY	15FT CAT6 GIGABIT SNAGLESS MOLDED PATCH CABLE RJ45 M/M GRAY	\$ 11.18
4815846	N201-015-OR	CAT6 GIGABIT SNAGLESS MOLDED UTP PATCH CABLE (RJ45 M/M), ORANGE, 15 FT.	\$ 11.17
4815847	N201-015-PU	CAT6 GIGABIT SNAGLESS MOLDED UTP PATCH CABLE (RJ45 M/M), PURPLE, 15 FT.	\$ 11.17
3328681	N201-015-RD	15FT CAT6 GIGABIT SNAGLESS MOLDED PATCH CABLE RJ45 M/M RED	\$ 11.18
3334841	N201-015-WH	15FT CAT6 SNAGLESS PATCH CABLE M/M WHITE	\$ 11.18
3344809	N201-015-YW	15FT CAT6 GIGABIT SNAGLESS MOLDED PATCH CABLE RJ45 M/M YELLOW	\$ 11.18
2234843	N201-020-BK	20FT CAT6 GIGABIT SNAGLESS MOLDED PATCH CABLE RJ45 M/M BLACK	\$ 13.52
2234844	N201-020-BL	20FT CAT6 GIGABIT SNAGLESS MOLDED PATCH CABLE RJ45 M/M BLUE	\$ 13.52
2266175	N201-020-GN	20FT CAT6 SNAGLESS PATCH CABLE M/M GREEN	\$ 13.52
2266174	N201-020-GY	20FT CAT6 GIGABIT SNAGLESS MOLDED PATCH CABLE RJ45 M/M GRAY	\$ 13.52
2234846	N201-020-OR	20FT CAT6 GIGABIT SNAGLESS MOLDED PATCH CABLE RJ45 M/M ORANGE	\$ 13.52
4846638	N201-020-PU	CAT6 GIGABIT SNAGLESS MOLDED UTP PATCH CABLE (RJ45 M/M), PURPLE, 20 FT.	\$ 13.52
2234840	N201-020-RD	20FT CAT6 GIGABIT SNAGLESS MOLDED PATCH CABLE RJ45 M/M RED	\$ 13.52
2315710	N201-020-WH	20FT CAT6 SNAGLESS PATCH CABLE M/M WHITE	\$ 13.52
2234845	N201-020-YW	20FT CAT6 GIGABIT SNAGLESS MOLDED PATCH CABLE RJ45 M/M YELLOW	\$ 13.52
495119	N201-025-BK	25FT CAT6 GIGABIT SNAGLESS MOLDED PATCH CABLE RJ45 M/M BLACK	\$ 16.70
247263	N201-025-BL	25FT CAT6 GIGABIT SNAGLESS MOLDED PATCH CABLE RJ45 M/M BLUE	\$ 16.70
2530453	N201-025-BL-FL	25FT CAT6 MOLDED FLAT PATCH CABLE BLUE	\$ 26.21
301328	N201-025-GN	25FT CAT6 GIGABIT SNAGLESS MOLDED PATCH CABLE RJ45 M/M GREEN	\$ 16.70
244575	N201-025-GY	25FT CAT6 GIGABIT SNAGLESS MOLDED PATCH CABLE RJ45 M/M GRAY	\$ 16.70
2281470	N201-025-OR	25FT CAT6 SNAGLESS PATCH CABLE MM ORANGE	\$ 16.70
3344810	N201-025-PU	25FT CAT6 GIGABIT SNAGLESS MOLDED PATCH CABLE RJ45 M/M PURPLE	\$ 16.70
2234841	N201-025-RD	25FT CAT6 GIGABIT SNAGLESS MOLDED PATCH CABLE RJ45 M/M RED	\$ 16.70
2297801	N201-025-WH	25FT CAT6 SNAGLESS PATCH CABLE M/M WHITE	\$ 16.70
495113	N201-025-YW	25FT CAT6 GIGABIT SNAGLESS MOLDED PATCH CABLE RJ45 M/M YELLOW	\$ 16.70
2954744	N201-030-BK	30FT CAT6 GIGABIT SNAGLESS MOLDED PATCH CABLE RJ45 M/M BLACK	\$ 20.14
3295088	N201-030-BL	30FT CAT6 GIGABIT SNAGLESS MOLDED PATCH CABLE RJ45 M/M BLUE	\$ 20.14
3344811	N201-030-GY	30FT CAT6 GIGABIT SNAGLESS MOLDED PATCH CABLE RJ45 M/M GRAY	\$ 20.14
4999523	N201-035-BK	CAT6 GIGABIT SNAGLESS MOLDED PATCH CABLE (RJ45 M/M) - BLACK, 35-FT.	\$ 22.90
3334842	N201-035-BL	35FT CAT6 SNAGLESS PATCH CABLE M/M BLUE	\$ 22.90
4999524	N201-035-GN	CAT6 SNAGLESS MOLDED PATCH CABLE GN 35FT	\$ 22.90
4999525	N201-035-GY	CAT6 GIGABIT SNAGLESS MOLDED PATCH CABLE (RJ45 M/M) - GREY, 35-FT.	\$ 22.90
4999526	N201-035-OR	CAT6 GIGABIT SNAGLESS MOLDED PATCH CABLE (RJ45 M/M) - ORANGE, 35-FT.	\$ 22.90

4999527	N201-035-YW	CAT6 SNAGLESS MOLDED PATCH CABLE YW 35FT	\$ 22.90
2954748	N201-050-BK	50FT CAT6 GIGABIT SNAGLESS MOLDED PATCH CABLE RJ45 M/M BLACK	\$ 28.97
3334843	N201-050-BL	50FT CAT6 SNAGLESS PATCH CABLE M/M BLUE	\$ 28.97
3336899	N201-050-GN	50FT CAT6 GIGABIT SNAGLESS MOLDED PATCH CABLE RJ45 M/M GREEN	\$ 28.97
1082363	N201-050-GY	50FT CAT6 GIGABIT SNAGLESS MOLDED PATCH CABLE RJ45 M/M GRAY	\$ 28.97
1995177	N201-050-GY-P	50FT CAT6 GIGABIT SNAGLESS MOLDED PATCH CABLE RJ45 M/M GRAY	\$ 124.14
4999528	N201-050-OR	CAT6 SNAGLESS MOLDED PATCH CABLE OR 50FT	\$ 28.97
4999529	N201-050-PU	CAT6 GIGABIT SNAGLESS MOLDED PATCH CABLE (RJ45 M/M) - PURPLE, 50-FT.	\$ 28.97
2234842	N201-050-RD	50FT CAT6 GIGABIT SNAGLESS MOLDED PATCH CABLE RJ45 M/M RED	\$ 28.97
3334844	N201-050-WH	50FT CAT6 SNAGLESS PATCH CABLE M/M WHITE	\$ 28.97
3334845	N201-050-YW	50FT CAT6 SNAGLESS PATCH CABLE MM YELLOW	\$ 28.97
4999530	N201-06N-BK	CAT6 GBE SNAGLESS MOLDED PATCH CABLE UTP BLACK RJ45 M/M 6IN	\$ 3.59
4999531	N201-06N-BL	CAT6 GBE SNAGLESS MOLDED PATCH CABLE UTP BLUE RJ45 M/M 6IN	\$ 3.59
4999532	N201-06N-GN	CAT6 GBE SNAGLESS MOLDED PATCH CABLE UTP GREEN RJ45 M/M 6IN	\$ 3.59
4999533	N201-06N-GY	CAT6 GBE SNAGLESS MOLDED PATCH CABLE UTP GRAY RJ45 M/M 6IN	\$ 3.59
4999534	N201-06N-RD	CAT6 GBE SNAGLESS MOLDED PATCH CABLE UTP RED RJ45 M/M 6IN	\$ 3.59
4999535	N201-06N-WH	CAT6 GBE SNAGLESS MOLDED PATCH CABLE UTP WHITE RJ45 M/M 6IN	\$ 3.59
4999536	N201-06N-YW	CAT6 GBE SNAGLESS MOLDED PATCH CABLE UTP YELLOW RJ45 M/M 6IN	\$ 3.59
4999537	N201-075-BK	CAT6 GIGABIT SNAGLESS MOLDED PATCH CABLE (RJ45 M/M) - BLACK, 75-FT.	\$ 38.63
3336900	N201-075-GY	75FT CAT6 GIGABIT SNAGLESS MOLDED PATCH CABLE RJ45 M/M GRAY	\$ 38.63
3336901	N201-100-BK	100FT CAT6 GIGABIT SNAGLESS MOLDED PATCH CABLE RJ45 M/M BLACK	\$ 51.87
3328682	N201-100-BL	100FT CAT6 GIGABIT SNAGLESS MOLDED PATCH CABLE RJ45 M/M BLUE	\$ 51.87
1995178	N201-100-GY-P	100FT CAT6 GIGABIT PLENUM SNAGLESS MOLDED PATCH CABLE RJ45 M/M GRAY	\$ 248.28
3344812	N201-125-PU	125FT CAT6 GIGABIT SNAGLESS MOLDED PATCH CABLE RJ45 M/M PURPLE	\$ 85.52
3344813	N201-150-PU	150FT CAT6 GIGABIT SNAGLESS MOLDED PATCH CABLE RJ45 M/M PURPLE	\$ 104.83
4491173	N201-S01-BL	1FT CAT6 GIGABIT SNAGLESS MOLDED SLIM UTP PATCH CABLE RJ45 M/M BLUE	\$ 6.90
4491174	N201-S02-BL	2FT CAT6 GIGABIT SNAGLESS MOLDED SLIM UTP PATCH CABLE RJ45 M/M BLUE	\$ 7.45
4491175	N201-S03-BL	3FT CAT6 GIGABIT SNAGLESS MOLDED SLIM UTP PATCH CABLE RJ45 M/M BLUE	\$ 8.00
4491176	N201-S04-BL	4FT CAT6 GIGABIT SNAGLESS MOLDED SLIM UTP PATCH CABLE RJ45 M/M BLUE	\$ 8.56
4491177	N201-S05-BL	5FT CAT6 GIGABIT SNAGLESS MOLDED SLIM UTP PATCH CABLE RJ45 M/M BLUE	\$ 9.11
4491178	N201-S06-BL	6FT CAT6 GIGABIT SNAGLESS MOLDED SLIM UTP PATCH CABLE RJ45 M/M BLUE	\$ 9.66
4987513	N201-S6N-BL	CAT6 GIGABIT SNAGLESS MOLDED SLIM UTP PATCH CABLE (RJ45 M/M), BLUE, 6 IN.	\$ 6.62
4496532	N201-SR1-BL	1FT CAT6 SLIM PATCH CABLE RIGHT ANGLE	\$ 6.90
4496533	N201-SR2-BL	2FT CAT6 SLIM PATCH CABLE RIGHT ANGLE	\$ 7.45
2741014	N202-025-BL	25FT CAT6 GIGABIT SOLID CONDUCTOR SNAGLESS PATCH CABLE RJ45 M/M BLUE	\$ 24.28
2741015	N202-050-BL	50FT CAT6 GIGABIT SOLID CONDUCTOR SNAGLESS PATCH CABLE RJ45 M/M BLUE	\$ 33.10
2741017	N202-075-BL	75FT CAT6 GIGABIT SOLID CONDUCTOR SNAGLESS PATCH CABLE RJ45 M/M BLUE	\$ 52.41
2741019	N202-100-BL	100FT CAT6 GIGABIT SOLID CONDUCTOR SNAGLESS PATCH CABLE RJ45 M/M BLUE	\$ 74.48
3143869	N202-125-BL	125FT CAT6 GIGABIT SOLID CONDUCTOR SNAGLESS PATCH CABLE RJ45 M/M BLUE	\$ 88.28
2741021	N202-150-BL	150FT CAT6 GIGABIT SOLID CONDUCTOR SNAGLESS PATCH CABLE RJ45 M/M BLUE	\$ 107.59
3256037	N202-175-BL	175FT CAT6 GIGABIT SOLID CONDUCTOR SNAGLESS PATCH CABLE RJ45 M/M BLUE	\$ 121.38
2741023	N202-200-BL	200FT CAT6 GIGABIT SOLID CONDUCTOR SNAGLESS PATCH CABLE RJ45 M/M BLUE	\$ 143.45
3081015	N204-003-BL-DN	3FT CAT6 GIGABIT MOLDED PATCH CABLE RJ45 RIGHT ANGLE DOWN TO STRAIGHT M/M BLUE	\$ 9.66
3081018	N204-003-BL-LA	3FT CAT6 GIGABIT MOLDED PATCH CABLE RJ45 LEFT ANGLE TO STRAIGHT M/M BLUE	\$ 9.66
3081017	N204-003-BL-RA	3FT CAT6 GIGABIT MOLDED PATCH CABLE RJ45 RIGHT ANGLE TO STRAIGHT M/M BLUE	\$ 9.66
3081016	N204-003-BL-UP	3FT CAT6 GIGABIT MOLDED PATCH CABLE RJ45 RIGHT ANGLE UP TO STRAIGHT M/M BLUE	\$ 9.66
3081022	N204-005-BL-DN	5FT CAT6 GIGABIT MOLDED PATCH CABLE RJ45 LEFT ANGLE DOWN TO STRAIGHT M/M BLUE	\$ 12.41
3081021	N204-005-BL-LA	5FT CAT6 GIGABIT MOLDED PATCH CABLE RJ45 LEFT ANGLE TO STRAIGHT M/M BLUE	\$ 12.41
3081020	N204-005-BL-RA	5FT CAT6 GIGABIT MOLDED PATCH CABLE RJ45 RIGHT ANGLE TO STRAIGHT M/M BLUE	\$ 12.41
3081019	N204-005-BL-UP	5FT CAT6 GIGABIT MOLDED PATCH CABLE RJ45 RIGHT ANGLE UP TO STRAIGHT M/M BLUE	\$ 12.41
3081026	N204-010-BL-DN	10FT CAT6 GIGABIT MOLDED PATCH CABLE RJ45 RIGHT ANGLE DOWN TO STRAIGHT M/M BLUE	\$ 15.17
3081025	N204-010-BL-LA	10FT CAT6 GIGABIT MOLDED PATCH CABLE RJ45 LEFT ANGLE TO STRAIGHT M/M BLUE	\$ 15.17
3081024	N204-010-BL-RA	10FT CAT6 GIGABIT MOLDED PATCH CABLE RJ45 RIGHT ANGLE TO STRAIGHT M/M BLUE	\$ 15.17
3081023	N204-010-BL-UP	10FT CAT6 GIGABIT MOLDED PATCH CABLE RJ45 RIGHT ANGLE UP TO STRAIGHT M/M BLUE	\$ 15.17
4524768	N205-006-BL-FCR	6FT CISCO CONSOLE REPLACEMENT ROLLOVER CABLE RJ45 32AWG M/M	\$ 6.62
4524769	N205-010-BL-FCR	10FT CISCO CONSOLE REPLACEMENT ROLLOVER CABLE RJ45 32AWG M/M	\$ 8.56
495106	N210-007-GY	7FT CAT6 GIGABIT CROSSOVER MOLDED PATCH CABLE RJ45 M/M GRAY	\$ 8.69
495107	N210-010-GY	10FT CAT6 GIGABIT CROSSOVER MOLDED PATCH CABLE RJ45 M/M GRAY	\$ 10.90
5159599	N220-01K-BK	CAT6 GIGABIT BULK STRANDED 24 AWG	
4763827	N220-01K-BL	1000FT CAT6 GIGABIT BULK CABLE STRANDED CMR PVC 24AWG BLUE 1000	\$ 455.18
4766250	N220-01K-GY	1000FT CAT6 GIGABIT BULK CABLE STRANDED CMR PVC 24AWG GRAY 1000	\$ 455.18
5159600	N220-01K-PU	CAT6 GIGABIT BULK STRANDED 24 AWG CMR	
4766251	N220-01K-WH	CAT6 GIGABIT BULK STRANDED PVC CABLE, WHITE, 1000 FT.	\$ 455.18
4621235	N222-01K-BK	1000FT CAT6 GIGABIT BULK CABLE SOLID CORE CMR PVC BLACK	\$ 391.73
2426708	N222-01K-BL	1000FT PVC CMR CAT 6 SOLID UTP BULK CABLE BLUE	\$ 391.73
5089663	N222-01K-BL-SH	CAT6 BULK BLUE, 1000-FT.	
5089664	N222-01K-GN-SH	CAT6 BULK GREEN, 1000-FT.	
989263	N222-01K-GY	1000FT PVC CMR CAT 6 SOLID UTP BULK CABLE GRAY	\$ 391.73
3138653	N222-01K-GY-SH	1,000FT CAT6 4-PAIR SHIELDED CABLE BOX 23AWG GRAY JACKET FT4 CMR RATED	\$ 350.00
5089661	N222-01K-PU-SH	CAT6 BULK PURPLE, 1000-FT.	
5089662	N222-01K-RD-SH	CAT6 BULK RED, 1000-FT.	

4621234	N222-01K-WH	1000FT PVC CMR CAT 6 SOLID UTP BULK CABLE WHITE	\$ 391.73
4621237	N222-01K-YW	1000FT CAT6 GIGABIT BULK CABLE SOLID CORE CMR PVC YELLOW	\$ 391.73
5089660	N222-01K-YW-SH	CAT6 BULK YELLOW, 1000-FT.	
4621240	N223-01K-BL	1000FT CAT6 / CAT6A 10G BULK CABLE SOLID CORE CMR PVC BLUE	\$ 896.56
4621236	N224-01K-BK	1000FT CAT6 GIGABIT BULK CABLE SOLID CMP PLENUM PVC BLACK	\$ 965.52
4621241	N224-01K-BL	1000FT PLENUM CMP CAT 6 SOLID UTP BULK CABLE BLUE	\$ 965.52
4621230	N224-01K-GN	1000FT CAT6 GIGABIT BULK CABLE SOLID CMP PLENUM PVC GREEN	\$ 965.52
989274	N224-01K-GY	1000FT PLENUM CMP CAT 6 SOLID UTP BULK CABLE GRAY	\$ 965.52
4621231	N224-01K-WH	1000FT CAT6 GIGABIT BULK CABLE SOLID CMP PLENUM PVC WHITE	\$ 965.52
5055985	N225-01K-GN	Custom 1000ft Bulk Cable Northrop Grum	
3328683	N230-100	CAT6 GIGABIT RJ45 MODULAR CONNECTOR PLUG W/ LOAD BAR 100 PACK	\$ 93.10
5095873	N230-100-STR	CAT6 RJ45 MODULAR PLUGS UTP 100 PACK	\$ 63.45
5041678	N234-001-SH	CAT6 STRAIGHT-THROUGH SHIELDED COUPLER	\$ 24.83
5041679	N234-001-WH	CAT6 STRAIGHT-THROUGH IN-LINE COUPLER	\$ 12.69
5065893	N234-MI-1005	NETWORK ISOLATION CONNECTOR FOR HEALTH	\$ 364.14
1121442	N235-001	CAT6 STRAIGHT-THRU SNAP-IN BLACK COUPLER - RJ45F/F	\$ 13.25
4281645	N235-001-6A	CAT6A STRAIGHT THROUGH MODULAR IN LINE SNAP IN COUPLER RJ45 F/F	\$ 24.83
3256036	N235-001-SH	CAT6 STRAIGHT MODULAR IN-LINE SNAP-IN COUPLER RJ45 F/F TAA GSA	\$ 27.59
4281646	N235-001-SH-6A	CAT6A STRAIGHT THROUGH MODULAR SHIELDED IN LINE SNAP IN COUPLER	\$ 33.11
4641600	N235-001-SH-6AD	CAT6A STRAIGHT THROUGH MODULAR SHIELDED IN LINE COUPLER RJ45 F/F	\$ 33.11
4641603	N235-001-SH-D	CAT6 STRAIGHT THROUGH MODULAR SHIELDED IN LINE COUPLER RJ45 F/F	\$ 27.59
4473365	N235-001-WH	CAT6 STRAIGHT-THROUGH MODULAR IN-LINE SNAP-IN COUPLER RJ45 F/F	\$ 12.41
4641610	N235-001-WH-6AD	CAT6A STRAIGHT THROUGH MODULAR IN LINE SNAP -IN COUPLER RJ45 F/F	\$ 24.83
5070517	N236-004-WH	CAT6 SURFACE-MOUNT BOX 4-PORT 110 IDC	\$ 44.14
5070518	N236-006-WH	CAT6 SURFACE-MOUNT BOX 6-PORT 110 IDC	\$ 60.69
4652754	N237-001	CAT6 CAT5E 110 STYLE PUNCH DOWN COUPLER UNSHIELDED JUNCTION BOX	\$ 16.55
4652755	N237-001-SH	CAT6 CAT5E 110 STYLE PUNCH DOWN COUPLER SHIELDED JUNCTION BOX	\$ 20.69
2197402	N238-001-BL	BLUE CAT6/CAT5E RJ45 110 PUNCH DOWN KEYSTONE JACK	\$ 7.03
2595290	N238-001-GN	CAT6/CAT5E 110 STYLE PUNCH DOWN KEYSTONE JACK GRN	\$ 7.03
4281648	N238-001-GY-TFA	CAT6A TOOLLESS KEYSTONE JACK WALLPLATES PATCH PANELS MOUNT BOXES	\$ 19.31
2595300	N238-001-RD	CAT6/CAT5E 110 STYLE PUNCH DOWN KEYSTONE JACK RED	\$ 7.03
4281647	N238-001-SH-TFA	CAT6A TOOLLESS SHIELDED KEYSTONE JACK WALLPLATES PATCH PANELS	\$ 23.45
2197403	N238-001-WH	WHITE CAT6/CAT5E RJ45 110 PUNCH DOWN KEYSTONE JACK	\$ 7.03
5016366	N238-001-WH-6A	CAT6 110-STYLE PUNCHDOWN RJ45 KEYSTONE	\$ 17.94
2859994	N238-001-WH-TF	CAT6/CAT5E 110 STYLE PUNCH DOWN KEYSTONE JACK WHITE TAA / GSA	\$ 9.66
2595302	N238-001-YW	CAT6/CAT5E 110 STYLE PUNCH DOWN KEYSTONE JACK YLW	\$ 7.03
4195714	N238-010-BK	CAT6 CAT5E 110 STYLE PUNCH DOWN KEYSTONE JACK BLACK 10-PACK	\$ 68.97
4195715	N238-025-BL	CAT6 CAT5E 110 STYLE PUNCH DOWN KEYSTONE JACK BLUE 25-PACK	\$ 151.72
4195716	N238-025-RD	CAT6/CAT5E 110 STYLE PUNCH DOWN KEYSTONE JACK - RED, 25-PACK	\$ 151.72
4195717	N238-025-WH	CAT6/CAT5E 110 STYLE PUNCH DOWN KEYSTONE JACK - WHITE, 25-PACK	\$ 151.72
2245501	N250-012	12-PORT CAT6/CAT5 WALL-MOUNT PATCH PANEL	\$ 99.31
3314530	N250-024-LP	24-PORT CAT6 CAT5E PATCH PANEL LOW PROFILE FEED THROUGH RACKMOUNT RJ45 1U TAA	\$ 606.90
5198543	N250-P12	CAT6 POE PATCH PANEL 12-PORT 110 568A/B	\$ 99.31
1031131	N252-012	12-PORT CAT6 CAT5 PATCH PANEL 568B 110 PUNCH DOWN RACKMOUNT RJ45 1URM TAA	\$ 96.55
1113829	N252-024	24-PORT CAT6 CAT5 PATCH PANEL RACKMOUNT 110 PUNCH DOWN RJ45 ETHERNET 1URM	\$ 146.21
5070519	N252-024-6A	24-PORT CAT6A/CAT5 PATCH PANEL 110 PUNCH	\$ 386.21
5070520	N252-024-6A-OF	24PORT CAT6A/CAT5 PATCH PANEL 110 OFFSET	\$ 579.32
2864234	N252-024-HU	24-PORT CAT6 CAT5 PATCH PANEL RACKMOUNT 568A/B 110 PUNCH DOWN RJ45 0.5URM	\$ 317.24
352595	N252-048	48-PORT CAT6 CAT5 PATCH PANEL RACKMOUNT 110 PUNCH DOWN RJ45 ETHERNET 1URM 568B	\$ 317.25
2530456	N252-048-1U	48-PORT 1U CAT6/5 RACK-MOUNT PATCH PANEL	\$ 606.90
5198544	N252-P24	CAT6 POE PATCH PANEL 24-PORT 110 568A/B	\$ 129.66
4746631	N253-024-RBGY	24-PORT 1U RACK-MOUNT 110-TYPE COLOR-CODED PATCH PANEL, RJ45 ETHERNET, 568B, CAT	\$ 154.49
2245502	N254-024	24-PORT 1U CAT6/5 FEED-THRU PATCH PANEL	\$ 579.31
4300542	N254-024-6A	24-PORT CAT6A PATCH PANEL FEEDTHROUGH RACKMOUNT RJ45 ETHERNET 1U	\$ 689.66
4711514	N254-024-6AD	24-PORT CAT6A FEEDTHROUGH PATCH PANEL W/ DOWN-ANGLED PORTS 1URM	\$ 606.90
5070521	N254-024-6A-OF	24-PORT CAT6A/5 FEED-THRU PANEL OFFSET	\$ 689.66
5070522	N254-024-OF	24-PORT CAT5E/6 FEED-THROUGH PATCH PANEL	\$ 579.32
3314531	N254-024-SH	24-PORT SHIELDED CAT6 PATCH PANEL FEED THROUGH RACKMOUNT RJ45 1URM TAA	\$ 731.03
4300543	N254-024-SH-6A	24-PORT CAT6A PATCH PANEL SHIELDED FEEDTHROUGH RACKMOUNT RJ45 1U	\$ 813.79
4711515	N254-024-SH-6AD	24-PORT CAT6A SHIELDED FEEDTHROUGH PATCH PANEL DOWN-ANGLED 1URM	\$ 772.42
4652752	N254-024-SH-D	24-PORT 1U RACK-MOUNT PATCH PANEL FOR CAT 5E CAT 6 RJ45 ETHERNET	\$ 731.04
4300544	N254-048-SH-6A	48-PORT CAT6A PATCH PANEL RACKMOUNT SHIELDED FEEDTHROUGH RJ45 1U	\$ 1,351.72
5169675	N261-001-BK	AUGMENTED CAT6 (CAT6A) SNAGLESS 10G	
4175808	N261-003-AQ	3FT AUGMENTED CAT6 CAT6A SNAGLESS 10G PATCH CABLE RJ45 M/M AQUA	\$ 13.80
4175809	N261-003-BK	3FT AUGMENTED CAT6 CAT6A SNAGLESS 10G PATCH CABLE RJ45 M/M BLACK	\$ 13.80
4175810	N261-005-AQ	5FT AUGMENTED CAT6 CAT6A SNAGLESS 10G PATCH CABLE RJ45 M/M AQUA	\$ 16.55
4175811	N261-005-BK	5FT AUGMENTED CAT6 CAT6A SNAGLESS 10G PATCH CABLE RJ45 M/M BLACK	\$ 16.55
4593587	N261-006-6FF-BL	AUG CAT6/CAT6A PRE-TERMINATED COPPER TRUNK BUNDLE 6XRJ45 F/F	\$ 358.62
4534469	N261-006-6MF-BL	6FT AUGMENTED CAT6 CAT6A PRE-TERMINATED COPPER TRUNK BUNDLE 6XRJ45 M/F	\$ 275.87
4534472	N261-006-6MM-BL	6FT AUGMENTED CAT6 CAT6A PRE-TERMINATED COPPER TRUNK BUNDLE 6XRJ45 M/M	\$ 204.14
2192097	N261-007-AQ	7FT AUGMENTED CAT6 CAT6A SNAGLESS 10G PATCH CABLE RJ45 M/M AQUA	\$ 19.31

4175812	N261-007-BK	7FT AUGMENTED CAT6 CAT6A SNAGLESS 10G PATCH CABLE RJ45 M/M BLACK	\$ 19.31
5270335	N261-007-RD	AUGMENTED CAT6 (CAT6A) SNAGLESS 10G	\$ -
4547844	N261-010-6FF-BL	10FT AUGMENTED CAT6 CAT6A PRE-TERMINATED COPPER TRUNK BUNDLE 6XRJ45 F/F	\$ 400.00
4534470	N261-010-6MF-BL	10FT AUGMENTED CAT6 CAT6A PRE-TERMINATED COPPER TRUNK BUNDLE 6XRJ45 M/F	\$ 317.25
4534473	N261-010-6MM-BL	10FT AUG CAT6 PRE-TERM TRUNK BUNDLE 6XMM	\$ 237.24
4175813	N261-010-AQ	10FT AUGMENTED CAT6 CAT6A SNAGLESS 10G PATCH CABLE RJ45 AQUA	\$ 24.83
4175814	N261-010-BK	10FT AUGMENTED CAT6 CAT6A SNAGLESS 10G PATCH CABLE RJ45 BLACK	\$ 24.83
5270336	N261-010-RD	AUGMENTED CAT6 (CAT6A) SNAGLESS 10G	\$ -
2192098	N261-014-AQ	14FT AUGMENTED CAT6 CAT6A SNAGLESS 10G PATCH CABLE RJ45 AQUA	\$ 27.59
4175815	N261-014-BK	14FT AUGMENTED CAT6 CAT6A SNAGLESS 10G PATCH CABLE RJ45 BLACK	\$ 27.59
4593588	N261-015-6FF-BL	AUG CAT6/CAT6A PRETERMINATED COPPER TRUNK BUNDLE 6XRJ45 F/F	\$ 441.38
4534471	N261-015-6MF-BL	15FT AUGMENTED CAT6 CAT6A PRE-TERMINATED COPPER TRUNK BUNDLE 6XRJ45 M/F	\$ 358.63
4534468	N261-015-6MM-BL	15FT AUGMENTED CAT6 CAT6A PRE-TERMINATED COPPER TRUNK BUNDLE 6XRJ45 M/M	\$ 281.38
4175816	N261-020-AQ	20FT AUGMENTED CAT6 CAT6A SNAGLESS 10G PATCH CABLE RJ45 AQUA	\$ 35.86
4175817	N261-020-BK	20FT AUGMENTED CAT6 CAT6A SNAGLESS 10G PATCH CABLE RJ45 BLACK	\$ 35.86
2192099	N261-025-AQ	25FT AUGMENTED CAT6 CAT6A SNAGLESS 10G PATCH CABLE RJ45 AQUA	\$ 44.14
4175818	N261-025-BK	25FT AUGMENTED CAT6 CAT6A SNAGLESS 10G PATCH CABLE RJ45 BLACK	\$ 44.14
5270337	N261-025-RD	AUGMENTED CAT6 (CAT6A) SNAGLESS 10G	\$ -
5270338	N261-050-RD	AUGMENTED CAT6 (CAT6A) SNAGLESS 10G	\$ -
5169676	N261-06N-BK	AUGMENTED CAT6 (CAT6A) SNAGLESS 10G	
5270339	N261-100-RD	AUGMENTED CAT6 (CAT6A) SNAGLESS 10G	\$ -
4946778	N261-S01-BK	CAT6A SNAGLESS MOLDED SLIM CABLE BK 1FT	\$ 13.80
4946779	N261-S01-BL	CAT6A SNAGLESS MOLDED SLIM CABLE BL 1FT	\$ 13.80
4946780	N261-S02-BK	CAT6A SNAGLESS MOLDED SLIM CABLE BK 2FT	\$ 15.18
4946781	N261-S02-BL	CAT6A SNAGLESS MOLDED SLIM CABLE BL 2FT	\$ 15.18
4946782	N261-S03-BK	CAT6A SNAGLESS MOLDED SLIM CABLE BK 3FT	\$ 16.56
4946783	N261-S03-BL	CAT6A SNAGLESS MOLDED SLIM CABLE BL 3FT	\$ 16.56
4946784	N261-S04-BK	CAT6A SNAGLESS MOLDED SLIM CABLE BK 4FT	\$ 17.94
4946785	N261-S04-BL	CAT6A SNAGLESS MOLDED SLIM CABLE BL 4FT	\$ 17.94
4946786	N261-S05-BK	CAT6A SNAGLESS MOLDED SLIM CABLE BK 5FT	\$ 19.32
4946787	N261-S05-BL	CAT6A SNAGLESS MOLDED SLIM CABLE BL 5FT	\$ 19.32
4946788	N261-S06-BK	CAT6A SNAGLESS MOLDED SLIM CABLE BK 6FT	\$ 22.07
4946789	N261-S06-BL	CAT6A SNAGLESS MOLDED SLIM CABLE BL 6FT	\$ 22.07
4935453	N262-001-BK	AUGMENTED CAT6 (CAT6A) SHIELDED (STP) SNAGLESS 10G CERTIFIED PATCH CABLE, (RJ45	\$ 13.79
4453575	N262-001-BL	1FT AUGMENTED CAT6 CAT6A SHIELDED 10G PATCH CABLE RJ45 BLUE	\$ 13.79
4999538	N262-001-GY	AUGMENTED CAT6 (CAT6A) SHIELDED (STP) SNAGLESS 10G CERTIFIED PATCH CABLE, (RJ45	\$ 13.79
4935454	N262-003-BK	AUGMENTED CAT6 (CAT6A) SHIELDED (STP) SNAGLESS 10G CERTIFIED PATCH CABLE, (RJ45	\$ 16.55
4214788	N262-003-BL	3FT AUGMENTED CAT6 CAT6A SHIELDED 10G PATCH CABLE RJ45 M/M BLUE	\$ 16.55
4999539	N262-003-GY	AUGMENTED CAT6 (CAT6A) SHIELDED (STP) SNAGLESS 10G CERTIFIED PATCH CABLE, (RJ45	\$ 16.55
4935455	N262-005-BK	AUGMENTED CAT6 (CAT6A) SHIELDED (STP) SNAGLESS 10G CERTIFIED PATCH CABLE, (RJ45	\$ 17.94
4214789	N262-005-BL	5FT AUGMENTED CAT6 CAT6A SHIELDED 10G PATCH CABLE RJ45 M/M BLUE	\$ 17.93
4935456	N262-007-BK	AUGMENTED CAT6 (CAT6A) SHIELDED (STP) SNAGLESS 10G CERTIFIED PATCH CABLE, (RJ45	\$ 20.69
4214790	N262-007-BL	7FT AUGMENTED CAT6 CAT6A SHIELDED 10G PATCH CABLE RJ45 M/M BLUE	\$ 20.69
4999540	N262-007-GY	AUGMENTED CAT6 (CAT6A) SHIELDED (STP) SNAGLESS 10G CERTIFIED PATCH CABLE, (RJ45	\$ 20.69
4935457	N262-010-BK	AUGMENTED CAT6 (CAT6A) SHIELDED (STP) SNAGLESS 10G CERTIFIED PATCH CABLE, (RJ45	\$ 26.21
4210665	N262-010-BL	10FT AUGMENTED CAT6 CAT6A SHIELDED 10G PATCH CABLE RJ45 M/M BLUE	\$ 26.21
4999541	N262-010-GY	AUGMENTED CAT6 (CAT6A) SHIELDED (STP) SNAGLESS 10G CERTIFIED PATCH CABLE, (RJ45	\$ 26.21
4935458	N262-014-BK	AUGMENTED CAT6 (CAT6A) SHIELDED (STP) SNAGLESS 10G CERTIFIED PATCH CABLE, (RJ45	\$ 35.86
4214791	N262-014-BL	14FT AUGMENTED CAT6 CAT6A SHIELDED 10G PATCH CABLE RJ45 M/M BLUE	\$ 33.66
4999542	N262-014-GY	AUGMENTED CAT6 (CAT6A) SHIELDED (STP) SNAGLESS 10G CERTIFIED PATCH CABLE, (RJ45	\$ 35.86
4935460	N262-020-BK	AUGMENTED CAT6 (CAT6A) SHIELDED (STP) SNAGLESS 10G CERTIFIED PATCH CABLE, (RJ45	\$ 46.90
4935459	N262-020-BL	AUGMENTED CAT6 (CAT6A) SHIELDED (STP) SNAGLESS 10G CERTIFIED PATCH CABLE, (RJ45	\$ 46.90
4935462	N262-025-BK	AUGMENTED CAT6 (CAT6A) SHIELDED (STP) SNAGLESS 10G CERTIFIED PATCH CABLE, (RJ45	\$ 52.41
4935461	N262-025-BL	AUGMENTED CAT6 (CAT6A) SHIELDED (STP) SNAGLESS 10G CERTIFIED PATCH CABLE, (RJ45	\$ 52.41
4999543	N262-035-BL	AUGMENTED CAT6 (CAT6A) SHIELDED (STP) SNAGLESS 10G CERTIFIED PATCH CABLE, (RJ45	\$ 71.72
5169677	N262-06N-BK	AUGMENTED CAT6 (CAT6A) SHIELDED (STP) =	
3471498	N263-10M	10M 10 GBASE CX4 INFINIBAND ETHERNET CABLE CX4 M/M 33FT	\$ 689.66
2446486	N265-003	3FT T1 SHIELDED RJ48C PATCH CABLE M/M	\$ 35.87
2446489	N265-010	10FT T1 SHIELDED RJ48C PATCH CABLE M/M	\$ 57.93
2446490	N266-003	3FT T1 RJ48C SHIELDED CROSS-OVER PATCH CABLE RJ45 M/M	\$ 40.55
2446491	N266-005	5FT T1 SHIELDED RJ48C CROSS-OVER CABLE	\$ 46.34
2446492	N266-007	7FT T1 SHIELDED RJ48C CROSS-OVER CABLE	\$ 51.86
2446493	N266-010	10FT T1 SHIELDED RJ48C CROSS-OVER CABLE	\$ 60.69
3480995	N280-005-BK	1.5M SFP+ 10GBASE-CU TWINAX PASSIVE COPPER CABLE BLACK 5FT	\$ 96.55
3480996	N280-008-BK	2.5M SFP+ 10GBASE-CU TWINAX PASSIVE COPPER CABLE BLACK 8FT	\$ 110.34
3480997	N280-01M-BK	1M SFP+ 10GBASE-CU TWINAX PASSIVE COPPER CABLE BLACK 3FT	\$ 91.03
3554376	N280-01M-GN	1M PASSIVE TWINAX CABLE SFP+ 10GBASE-CU	\$ 91.03
3480998	N280-02M-BK	2M SFP+ 10GBASE-CU TWINAX PASSIVE COPPER CABLE BLACK 6FT	\$ 102.07
3480999	N280-03M-BK	3M SFP+ 10GBASE-CU TWINAX PASSIVE COPPER CABLE BLACK 10FT	\$ 121.38
3554377	N280-03M-GN	3M PASSIVE TWINAX CABLE SFP+ 10GBASE-CU	\$ 121.38
3481000	N280-05M-BK	5M SFP+ 10GBASE-CU TWINAX PASSIVE COPPER CABLE BLACK 16FT	\$ 168.28

3554378	N280-05M-GN	5M PASSIVE TWINAX CABLE SFP+ 10GBASE-CU	\$ 168.28
3481001	N280-06M-BK	6M SFP+ 10GBASE-CU TWINAX PASSIVE COPPER CABLE BLACK 20FT	\$ 184.83
3481002	N280-07M-BK	7M SFP+ 10GBASE-CU TWINAX PASSIVE COPPER CABLE BLACK 23FT	\$ 201.38
3481003	N280-20N-BK	0.5M SFP+ 10GBASE-CU TWINAX PASSIVE COPPER CABLE BLACK 20 INCH	\$ 85.52
4473366	N281-01M-BK	40GBE QSFP+ TO 10GBE SFP+ PASSIVE COPPER BREAKOUT CABLE QSFP-4SFP10G-CU1M COMPAT	\$ 358.63
4473367	N281-02M-BK	40GBE QSFP+ TO 10GBE SFP+ PASSIVE COPPER BREAKOUT CABLE QSFP-4SFP10G-CU1M COMPAT	\$ 427.59
4473368	N281-03M-BK	40GBE QSFP+ TO 10GBE SFP+ PASSIVE COPPER BREAKOUT CABLE QSFP-4SFP10G-CU1M COMPAT	\$ 510.35
4553093	N282-01M-28-BK	1M QSFP28 TO QSFP28 100GBE PASSIVE DAC COPPER INFINIBAND CABLE QSFP-100G-CU1M CO	\$ 537.94
3735295	N282-01M-BK	1M QSFP+ TO QSFP+ 40GB PASSIVE DAC COPPER INFINIBAND CABLE 3FT	\$ 140.70
4553094	N282-02M-28-BK	2M QSFP28 TO QSFP28 100GBE PASSIVE DAC COPPER INFINIBAND CABLE QSFP-100G-CU2M CO	\$ 772.42
3735296	N282-02M-BK	2M QSFP+ TO QSFP+ 40GB PASSIVE DAC COPPER INFINIBAND CABLE 6FT	\$ 176.56
4534467	N282-03M-28-BK	3M QSFP28 TO QSFP28 100GBE PASSIVE DAC COPPER INFINIBAND CABLE 10FT	\$ 1,020.69
3735297	N282-03M-BK	3M QSFP+ TO QSFP+ 40GB PASSIVE DAC COPPER INFINIBAND CABLE 10FT	\$ 201.39
3735298	N282-05M-BK	5M QSFP+ TO QSFP+ 40GB PASSIVE DAC COPPER INFINIBAND CABLE 16FT	\$ 427.59
4553092	N282-20N-28-BK	0.5M QSFP28 TO QSFP28 100GBE PASSIVE DAC COPPER INFINIBAND CABLE 20IN	\$ 427.59
4099072	N282-20N-BK	QSFP+ TO QSFP+ 40GB PASSIVE DAC COPPER INFINIBAND CABLE 20IN 20IN	\$ 132.43
4778064	N286-01GLX-SLX	HP J4859C COMPATIBLE SFP TRANSCEIVER 1000BASE-LX LC DDM SMF	\$ 121.38
4127436	N286-01GSX-MDLC	SFP TRANSCEIVER MM FIBER CISCO GLC-SX-MMD COMPATIBLE 1000BASE-SX 550M LC	\$ 137.93
4778065	N286-01GSX-MLC	HP J4858C COMPATIBLE SFP TRANSCEIVER 1000BASE-SX LC DDM MMF	\$ 96.56
4757875	N286-01GTX	TRIPP LITE CISCO GLC-T COMPATIBLE SFP MINI TRANSCEIVER 1000BASE-TX COPPER	\$ 143.45
4778066	N286-10GLR-SLC	CISCO SFP-10G-LR COMPATIBLE SFP TRANSCEIVER 10GBASE-LR LC SMF	\$ 882.76
4127437	N286-10GSR-MDLC	10GBASE-SR SFP+ TRANSCEIVER CISCO SFP-10G-SR COMPATIBLE DDM FIBER 300M LC	\$ 524.14
977474	N302-003	1M DUPLEX MULTIMODE 62.5/125 FIBER OPTIC PATCH CABLE ST/ST 3FT 1 METER	\$ 15.04
244320	N302-006	2M DUPLEX MULTIMODE 62.5/125 FIBER OPTIC PATCH CABLE ST/ST 6FT 2 METER	\$ 15.36
977476	N302-010	3M DUPLEX MULTIMODE 62.5/125 FIBER OPTIC PATCH CABLE ST/ST 10FT 3 METER	\$ 15.68
2600121	N302-05M	5M DUPLEX MULTIMODE 62.5/125 FIBER OPTIC PATCH CABLE ST/ST 16FT 5 METER	\$ 20.80
1040035	N302-10M	10M DUPLEX MULTIMODE 62.5/125 FIBER OPTIC PATCH CABLE ST/ST 33FT 10 METER	\$ 32.00
2863059	N302-152M-6	ST/ST 6-FIBER 62.5/125 MULTIMODE PVC FIBER CABLE, 500FT	
2192100	N302-15M	15M DUPLEX MULTIMODE 62.5/125 FIBER OPTIC PATCH CABLE ST/ST 50FT 15 METER	\$ 38.40
1747384	N302-23M	23M DUPLEX MULTIMODE 62.5/125 FIBER OPTIC PATCH CABLE ST/ST 75FT 23 METER	\$ 48.00
1747385	N302-30M	30M DUPLEX MULTIMODE 62.5/125 FIBER OPTIC PATCH CABLE ST/ST 100FT 30 METER	\$ 64.00
3378927	N302-50M	50M DUPLEX MULTIMODE 62.5/125 FIBER OPTIC PATCH CABLE ST/ST 164FT 50 METER	\$ 102.40
977479	N304-003	1M DUPLEX MULTIMODE 62.5/125 FIBER OPTIC PATCH CABLE SC/ST 3FT 1 METER	\$ 13.92
1814154	N304-004	1.2M DUPLEX MULTIMODE 62.5/125 FIBER OPTIC PATCH CABLE SC/ST 4FT 1.2 METER	\$ 15.20
244326	N304-006	2M DUPLEX MULTIMODE 62.5/125 FIBER OPTIC PATCH CABLE SC/ST 6FT 2 METER	\$ 15.20
1747380	N304-008	2.4M DUPLEX MULTIMODE 62.5/125 FIBER OPTIC PATCH CABLE SC/ST 8FT 2.4 METER	\$ 17.60
247281	N304-010	3M DUPLEX MULTIMODE 62.5/125 FIBER OPTIC PATCH CABLE SC/ST 10FT 3 METER	\$ 17.12
1933728	N304-025	8M DUPLEX MULTIMODE 62.5/125 FIBER OPTIC PATCH CABLE SC/ST 25FT 8 METER	\$ 24.00
1040066	N304-05M	5M DUPLEX MULTIMODE 62.5/125 FIBER OPTIC PATCH CABLE SC/ST 16FT 5 METER	\$ 20.80
1747387	N304-09M	9M DUPLEX MULTIMODE 62.5/125 FIBER OPTIC PATCH CABLE SC/ST 30FT 9 METER	\$ 25.60
1814180	N304-10M	10M DUPLEX MMF 62.5 FIBER CABLE SC/ST	\$ 27.20
1747388	N304-11M	11M DUPLEX MULTIMODE 62.5/125 FIBER OPTIC PATCH CABLE SC/ST 36FT 11 METER	\$ 27.20
1747390	N304-30M	30M DUPLEX MULTIMODE 62.5/125 FIBER OPTIC PATCH CABLE SC/ST 100FT 30 METER	\$ 46.40
1814155	N306-001	0.3M DUPLEX MULTIMODE 62.5/125 FIBER OPTIC PATCH CABLE SC/SC 1FT 0.3 METER	\$ 15.20
244327	N306-003	1M DUPLEX MULTIMODE 62.5/125 FIBER OPTIC PATCH CABLE SC/SC 3FT 1 METER	\$ 15.04
1814156	N306-004	4FT SCM/SCM MULTIMODE CABLE ORANGE	\$ 20.00
244332	N306-006	2M DUPLEX MULTIMODE 62.5/125 FIBER OPTIC PATCH CABLE SC/SC 6FT 2 METER	\$ 15.36
244333	N306-010	3M DUPLEX MULTIMODE 62.5/125 FIBER OPTIC PATCH CABLE SC/SC 10FT 3 METER	\$ 17.60
1747391	N306-04M	4M DUPLEX MULTIMODE 62.5/125 FIBER OPTIC PATCH CABLE SC/SC 1 13FT 4 METER	\$ 20.80
1084581	N306-05M	5M DUPLEX MULTIMODE 62.5/125 FIBER OPTIC PATCH CABLE SC/SC 1 16FT 5 METER	\$ 22.40
3330789	N306-05M-RD	5M DUPLEX MULTIMODE FIBER 62.5/125 PATCH CABLE SC/SC 16FT RED	\$ 25.00
1847277	N306-07M	7M DUPLEX MULTIMODE 62.5/125 FIBER OPTIC PATCH CABLE SC/SC 2 23FT 7 METER	\$ 25.60
3422676	N306-100M	100M DUPLEX MMF 62.5 FIBER CABLE SC/SC	\$ 152.00
1747378	N306-12M	12M DUPLEX MULTIMODE 62.5/125 FIBER OPTIC PATCH CABLE SC/SC 39FT 12 METER	\$ 33.60
1747379	N306-15M	15M DUPLEX MULTIMODE 62.5/125 FIBER OPTIC PATCH CABLE SC/SC 50FT 15 METER	\$ 40.00
1747393	N306-25M	25M DUPLEX MULTIMODE 62.5/125 FIBER OPTIC PATCH CABLE SC/SC 82FT 25 METER	\$ 52.80
1747394	N306-30M	30M DUPLEX MULTIMODE 62.5/125 FIBER OPTIC PATCH CABLE SC/SC 100FT 30 METER	\$ 59.20
1747395	N306-46M	46M DUPLEX MULTIMODE 62.5/125 FIBER OPTIC PATCH CABLE SC/SC 1 150FT 46 METER	\$ 72.00
3017448	N306-92M	92M DUPLEX 62.5/125 MULTIMODE FIBER CABLE SC/SC	
244334	N308-003	1M DUPLEX MULTIMODE 62.5/125 FIBER OPTIC PATCH CABLE MTRJ/ST 3FT 1 METER	\$ 15.20
244335	N308-006	2M DUPLEX MULTIMODE 62.5/125 FIBER OPTIC PATCH CABLE MTRJ/ST 6FT 2 METER	\$ 16.00
304080	N308-010	3M DUPLEX MULTIMODE 62.5/125 FIBER OPTIC PATCH CABLE MTRJ/ST 10FT 3 METER	\$ 17.60
1040068	N308-05M	5M DUPLEX MULTIMODE 62.5/125 FIBER OPTIC PATCH CABLE MTRJ/ST 1 16FT 5 METER	\$ 19.20
1747397	N308-08M	8M DUPLEX MULTIMODE 62.5/125 FIBER OPTIC PATCH CABLE MTRJ/ST 2 26FT 8 METER	\$ 22.40
1747398	N308-15M	15M DUPLEX MULTIMODE 62.5/125 FIBER OPTIC PATCH CABLE MTRJ/ST 50FT 15 METER	\$ 28.80
244347	N310-003	1M DUPLEX MULTIMODE 62.5/125 FIBER OPTIC PATCH CABLE MTRJ/SC 3FT 1 METER	\$ 16.80
247282	N310-010	3M DUPLEX MULTIMODE 62.5/125 FIBER OPTIC PATCH CABLE MTRJ/SC 10FT 3 METER	\$ 18.40
1040071	N310-05M	5M DUPLEX MULTIMODE 62.5/125 FIBER OPTIC PATCH CABLE MTRJ/SC 1 16FT 5 METER	\$ 20.80
1747399	N310-08M	8M DUPLEX MULTIMODE 62.5/125 FIBER OPTIC PATCH CABLE MTRJ/SC 2 26FT 8 METER	\$ 23.20
1747400	N310-11M	11M DUPLEX MULTIMODE 62.5/125 FIBER OPTIC PATCH CABLE MTRJ/SC 3 36FT 11 METER	\$ 26.40
1747401	N310-30M	30M DUPLEX MULTIMODE 62.5/125 FIBER OPTIC PATCH CABLE MTRJ/SC 100FT 30 METER	\$ 44.80

1040072	N312-01M	1M DUPLEX MULTIMODE 62.5/125 FIBER OPTIC PATCH CABLE MTRJ/MTRJ 3FT 1 METER	\$ 16.00
1040074	N312-02M	2M DUPLEX MULTIMODE 62.5/125 FIBER OPTIC PATCH CABLE MTRJ/MTRJ 6FT 2 METER	\$ 19.20
977483	N314-01M	1M DUPLEX MULTIMODE 62.5/125 FIBER OPTIC PATCH CABLE MTRJ/LC 3FT 1 METER	\$ 24.00
2988072	N314-01M-BL	1M DUPLEX MULTIMODE 62.5/125 FIBER PATCH CABLE MTRJ/LC BLUE	\$ 31.99
244399	N314-02M	2M DUPLEX MULTIMODE 62.5/125 FIBER OPTIC PATCH CABLE MTRJ/LC 6FT 2 METER	\$ 24.80
2988074	N314-02M-BL	2M DUPLEX MULTIMODE 62.5/125 FIBER PATCH CABLE MTRJ/LC BLUE	\$ 33.99
247283	N314-03M	3M DUPLEX MULTIMODE 62.5/125 FIBER OPTIC PATCH CABLE MTRJ/LC 10FT 3 METER	\$ 25.60
2003062	N314-05M	5M DUPLEX MULTIMODE 62.5/125 FIBER OPTIC PATCH CABLE MTRJ/LC 1 16FT 5 METER	\$ 27.20
1888569	N314-07M	PATCH CABLE LC MULTI/MT-RJ MULTI 23FT	
1747402	N314-09M	9M DUPLEX MULTIMODE 62.5/125 FIBER OPTIC PATCH CABLE MTRJ/LC 30FT 9 METER	\$ 33.60
3034512	N314-10M	DUPLEX LC-MTRJ 62.5/125 MMF JUMPER 10 METER ORANGE JACKET (PLASTIC CONNECTOR; CO	
1747403	N314-15M	15M DUPLEX MULTIMODE 62.5/125 FIBER OPTIC PATCH CABLE MTRJ/LC 50FT 15 METER	\$ 41.60
247284	N316-01M	1M DUPLEX MULTIMODE 62.5/125 FIBER OPTIC PATCH CABLE LC/SC 3FT 1 METER	\$ 15.04
244400	N316-02M	2M DUPLEX MULTIMODE 62.5/125 FIBER OPTIC PATCH CABLE LC/SC 6FT 2 METER	\$ 16.00
247285	N316-03M	3M DUPLEX MULTIMODE 62.5/125 FIBER OPTIC PATCH CABLE LC/SC 10FT 3 METER	\$ 17.20
2787301	N316-04M	4M DUPLEX MULTIMODE 62.5/125 FIBER OPTIC PATCH CABLE LC/SC 1 13FT 4 METER	\$ 19.20
1835756	N316-05M	5M DUPLEX MULTIMODE 62.5/125 FIBER OPTIC PATCH CABLE LC/SC 1 16FT 5 METER	\$ 20.00
2003063	N316-06M	6M DUPLEX MULTIMODE 62.5/125 FIBER OPTIC PATCH CABLE LC/SC 20FT 6 METER	\$ 21.60
2270189	N316-07M	7M DUPLEX MMF 62.5 FIBER CABLE LC/SC	\$ 22.00
1814167	N316-10M	10M DUPLEX MMF 62.5 FIBER CABLE LC/SC	\$ 26.08
1814160	N316-13M	13M DUPLEX MMF 62.5 FIBER CABLE LC/SC	\$ 32.00
1814168	N316-15M	15M DUPLEX MULTIMODE 62.5/125 FIBER OPTIC PATCH CABLE LC/SC 50FT 15 METER	\$ 38.40
1076164	N316-20M	20M DUPLEX MULTIMODE 62.5/125 FIBER OPTIC PATCH CABLE LC/SC 65FT 20 METER	\$ 43.20
1747405	N316-25M	25M DUPLEX MULTIMODE 62.5/125 FIBER OPTIC PATCH CABLE LC/SC 82FT 25 METER	\$ 52.80
1747406	N316-30M	30M DUPLEX MULTIMODE 62.5/125 FIBER OPTIC PATCH CABLE LC/SC 100FT 30 METER	\$ 56.00
977487	N318-01M	1M DUPLEX MULTIMODE 62.5/125 FIBER OPTIC PATCH CABLE LC/ST 3FT 1 METER	\$ 14.88
977489	N318-02M	2M DUPLEX MULTIMODE 62.5/125 FIBER OPTIC PATCH CABLE LC/ST 6FT 2 METER	\$ 16.24
247286	N318-03M	3M DUPLEX MULTIMODE 62.5/125 FIBER OPTIC PATCH CABLE LC/ST 10FT 3 METER	\$ 17.60
1814161	N318-05M	5M DUPLEX MULTIMODE 62.5/125 FIBER OPTIC PATCH CABLE LC/ST 1 16FT 5 METER	\$ 19.20
2270190	N318-06M	6M DUPLEX MMF 62.5 FIBER CABLE LC/ST	\$ 22.40
2003061	N318-07M	7M DUPLEX MULTIMODE 62.5/125 FIBER OPTIC PATCH CABLE LC/ST 2 23FT 7 METER	\$ 24.00
1747408	N318-08M	8M DUPLEX MULTIMODE 62.5/125 FIBER OPTIC PATCH CABLE LC/ST 2 26FT 8 METER	\$ 25.60
1747409	N318-09M	9M DUPLEX MULTIMODE 62.5/125 FIBER OPTIC PATCH CABLE LC/ST 30FT 9 METER	\$ 27.20
2003052	N318-10M	10M DUPLEX MULTIMODE 62.5/125 FIBER OPTIC PATCH CABLE LC/ST 3 33FT 10 METER	\$ 28.40
1747410	N318-15M	15M DUPLEX MULTIMODE 62.5/125 FIBER OPTIC PATCH CABLE LC/ST 50FT 15 METER	\$ 44.80
1747411	N318-20M	20M DUPLEX MULTIMODE 62.5/125 FIBER OPTIC PATCH CABLE LC/ST 65FT 20 METER	\$ 48.00
1747412	N318-30M	30M DUPLEX MULTIMODE 62.5/125 FIBER OPTIC PATCH CABLE LC/ST 100FT 30 METER	\$ 49.60
2743456	N318-50M	50M DUPLEX MULTIMODE 62.5/125 FIBER OPTIC PATCH CABLE LC/ST 164FT 50 METER	\$ 75.20
2270191	N320-001	0.3M DUPLEX MMF 62.5 FIBER CABLE LC/LC	\$ 17.28
1763311	N320-01M	1M DUPLEX MULTIMODE 62.5/125 FIBER OPTIC PATCH CABLE LC/LC 3FT 1 METER	\$ 17.44
5268291	N320-01M-PU	1M FIBER OPTIC LC/LC 62.5/125	\$ -
5304337	N320-01M-PU-USA	62.5/125(LC/LC) 1M PURPLE TAA	\$ -
4134813	N320-01M-RD	1M DUPLEX MULTIMODE 62.5/125 FIBER OPTIC PATCH CABLE LC/LC RED 3FT 1 METER	\$ 18.88
2054340	N320-02M	2M DUPLEX MULTIMODE 62.5/125 FIBER OPTIC PATCH CABLE LC/LC 6FT 2 METER	\$ 18.80
3690702	N320-02M-RD	2M DUPLEX MULTIMODE 62.5/125 FIBER OPTIC PATCH CABLE LC/LC RED 6FT 2 METER	\$ 19.60
1042358	N320-03M	3M DUPLEX MULTIMODE 62.5/125 FIBER OPTIC PATCH CABLE LC/LC 10FT 3 METER	\$ 20.00
5268292	N320-03M-PU	3M FIBER OPTIC LC/LC 62.5/125	\$ -
3161734	N320-03M-RD	3M DUPLEX MULTIMODE 62.5/125 FIBER OPTIC PATCH CABLE RED LC/LC 10FT 3 METER	\$ 20.80
1814157	N320-04M	4M DUPLEX MMF 62.5 FIBER CABLE LC/LC	\$ 21.20
1092562	N320-05M	5M DUPLEX MULTIMODE 62.5/125 FIBER OPTIC PATCH CABLE LC/LC 1 16FT 5 METER	\$ 21.92
5268293	N320-05M-BL	5M FIBER OPTIC LC/LC 62.5/125PATCH	\$ -
5304335	N320-05M-BL-USA	62.5/125(LC/LC) 5M BLUE TAA	\$ -
3332987	N320-05M-RD	5M DUPLEX MULTIMODE 62.5/125 FIBER OPTIC PATCH CABLE RED LC/LC 1 16FT 5 METER	\$ 22.40
2003057	N320-06M	6M DUPLEX MULTIMODE 62.5/125 FIBER OPTIC PATCH CABLE LC/LC 20FT 6 METER	\$ 23.20
5268294	N320-06M-BL	6M FIBER OPTIC LC/LC 62.5/125	\$ -
5304336	N320-06M-BL-USA	62.5/125(LC/LC) 6M BLUE TAA	\$ -
2003056	N320-07M	7M DUPLEX MULTIMODE 62.5/125 FIBER OPTIC PATCH CABLE LC/LC 2 23FT 7 METER	\$ 24.80
5268295	N320-08M-YW	8M FIBER OPTIC LC/LC 62.5/125	\$ -
5304339	N320-08M-YW-USA	62.5/125(LC/LC) 8M YELLOW TAA	\$ -
247293	N320-10M	10M DUPLEX MULTIMODE 62.5/125 FIBER OPTIC PATCH CABLE LC/LC 3 33FT 10 METER	\$ 26.80
5304341	N320-10M-OR-USA	62.5/125(LC/LC) 10M ORANGE TAA	\$ -
3802781	N320-10M-RD	10M DUPLEX MULTIMODE 62.5/125 FIBER OPTIC PATCH CABLE RED LC/LC 3 33FT 10 METER	\$ 27.20
5304343	N320-10M-RD-USA	62.5/125(LC/LC) 10M RED TAA	\$ -
5268296	N320-10M-YW	10M FIBER OPTIC LC/LC 62.5/125PATCH	\$ -
5304340	N320-10M-YW-USA	62.5/125(LC/LC) 10M YELLOW TAA	\$ -
3135987	N320-152M-PE	152M DUPLEX FIBER 62.5/125 PATCH CABLE LC/LC PULLEYE ORANGE	
304081	N320-15M	15M DUPLEX MULTIMODE 62.5/125 FIBER OPTIC PATCH CABLE LC/LC 50FT 15 METER	\$ 36.40
5304346	N320-15M-BL-USA	62.5/125(LC/LC) 15M BLUE TAA	\$ -
5304345	N320-15M-CY-USA	62.5/125(LC/LC) 15M CY TAA	\$ -
5268297	N320-15M-MG	15M FIBER OPTIC LC/LC 62.5/125PATCH	\$ -
5304342	N320-15M-OR-USA	62.5/125(LC/LC) 15M ORANGE TAA	\$ -

4462422	N320-15M-RD	15M DUPLEX MULTIMODE 62.5/125 FIBER OPTIC PATCH CABLE RED LC/LC 50FT 15 METER	\$ 38.40
5304344	N320-15M-RD-USA	62.5/125(LC/LC) 15M RED TAA	\$ -
5268298	N320-15M-YW	15M FIBER OPTIC LC/LC 62.5/125PATCH	\$ -
5304338	N320-15M-YW-USA	62.5/125(LC/LC) 15M YELLOW TAA	\$ -
2401231	N320-172	172IN DUPLEX MULTIMODE 62.5/125	
2245504	N320-20M	20M DUPLEX MMF 62.5 FIBER CABLE LC/LC	\$ 38.40
3034058	N320-20N	0.5M DUPLEX MMF 62.5/125 PATCH CABLE (LC/LC)	
1814162	N320-21M	21M DUPLEX MMF 62.5 FIBER CABLE LC/LC	\$ 46.40
1814163	N320-25M	25M DUPLEX MMF 62.5 FIBER CABLE LC/LC	\$ 52.80
2987116	N320-30M	30M DUPLEX MULTIMODE 62.5/125 FIBER OPTIC PATCH CABLE LC/LC 100FT 30 METER	\$ 51.20
3395633	N320-405	123M DUPLEX MULTIMODE 62.5/125 FIBER OPTIC PATCH CABLE LC/LC 405FT 123 METER	\$ 240.00
1814164	N320-46M	46M DUPLEX MMF 62.5 FIBER CABLE LC/LC	\$ 75.20
3422675	N320-61M	61M DUPLEX MMF 62.5 FIBER CABLE LC/LC	\$ 227.20
1814182	N352-01M	1M DUPLEX SMF 8.3 FIBER CABLE ST/ST 3FT	\$ 23.52
1168723	N352-02M	2M DUPLEX SINGLEMODE 8.3/125 FIBER OPTIC PATCH CABLE ST/ST 6FT 2 METER	\$ 24.48
1814183	N352-03M	3M DUPLEX SMF 8.3 FIBER CABLE ST/ST 10FT	\$ 27.52
1747413	N352-05M	5M DUPLEX SINGLEMODE 8.3/125 FIBER OPTIC PATCH CABLE ST/ST 1 16FT 5 METER	\$ 28.40
1747414	N352-09M	9M DUPLEX SINGLEMODE 8.3/125 FIBER OPTIC PATCH CABLE ST/ST 30FT 9 METER	\$ 35.20
1747415	N352-15M	15M DUPLEX SINGLEMODE 8.3/125 FIBER OPTIC PATCH CABLE ST/ST 50FT 15 METER	\$ 36.80
2281472	N354-01M	1M DUPLEX SMF 8.3 FIBER CABLE SC/ST 3FT	\$ 22.40
1837266	N354-02M	2M DUPLEX SINGLEMODE 8.3/125 FIBER OPTIC PATCH CABLE SC/ST 6FT 2 METER	\$ 24.00
2027852	N354-03M	3M DUPLEX SINGLEMODE 8.3/125 FIBER OPTIC PATCH CABLE SC/ST 10FT 3 METER	\$ 25.60
1082471	N354-05M	5M DUPLEX SINGLEMODE 8.3/125 FIBER OPTIC PATCH CABLE SC/ST 1 16FT 5 METER	\$ 32.00
1747416	N354-09M	9M DUPLEX SINGLEMODE 8.3/125 FIBER OPTIC PATCH CABLE SC/ST 30FT 9 METER	\$ 41.60
1814184	N354-15M	15M DUPLEX SMF 8.3 FIBER CABLE SC/ST	\$ 48.00
2202503	N356-01M	1M DUPLEX SINGLEMODE 8.3/125 FIBER OPTIC PATCH CABLE SC/SC 3FT 1 METER	\$ 20.96
1040435	N356-02M	2M DUPLEX SINGLEMODE 8.3/125 FIBER OPTIC PATCH CABLE SC/SC 6FT 2 METER	\$ 22.40
3346456	N356-02M-AP	2M DUPLEX SINGLEMODE FIBER PATCH CABLE SC - SCAPC CUSTOM CABLE	\$ 22.81
1082470	N356-03M	3M DUPLEX SINGLEMODE 8.3/125 FIBER OPTIC PATCH CABLE SC/SC 10FT 3 METER	\$ 22.88
3346458	N356-03M-AP	3M DUPLEX SINGLEMODE FIBER PATCH CABLE SC - SCAPC CUSTOM CABLE	\$ 24.94
3346459	N356-04M-AP	4M DUPLEX SINGLEMODE FIBER PATCH CABLE SC - SCAPC CUSTOM CABLE	\$ 27.12
1747417	N356-05M	5M DUPLEX SINGLEMODE 8.3/125 FIBER OPTIC PATCH CABLE SC/SC 1 16FT 5 METER	\$ 24.56
3346460	N356-05M-AP	5M SINGLEMODE FIBER PATCH CABLE SC TO SC/APC 16FT - CUSTOM	
1747418	N356-06M	6M DUPLEX SINGLEMODE 8.3/125 FIBER OPTIC PATCH CABLE SC/SC 20FT 6 METER	\$ 35.20
1814185	N356-09M	9M DUPLEX SMF 8.3 FIBER CABLE SC/SC 30FT	\$ 44.80
2270192	N356-10M	10M DUPLEX SMF 8.3 FIBER CABLE SC/SC	\$ 40.00
1058422	N366-01M	1M DUPLEX SINGLEMODE 8.3/125 FIBER OPTIC PATCH CABLE LC/SC 3FT 1 METER	\$ 19.20
2595240	N366-01M-AP	1M DUPLEX SINGLEMODE 8.3/125 FIBER OPTIC PATCH CABLE LC/SC/APC 3FT 1 METER	\$ 52.80
1032258	N366-02M	2M DUPLEX SINGLEMODE 8.3/125 FIBER OPTIC PATCH CABLE LC/SC 6FT 2 METER	\$ 19.60
2707319	N366-02M-AP	2M DUPLEX SINGLEMODE 8.3/125 FIBER OPTIC PATCH CABLE LC/SC/APC 6FT 2 METER	\$ 55.20
1814187	N366-03M	3M DUPLEX SINGLEMODE 8.3/125 FIBER OPTIC PATCH CABLE LC/SC 10FT 3 METER	\$ 20.00
2595267	N366-03M-AP	3M DUPLEX SINGLEMODE 8.3/125 FIBER OPTIC PATCH CABLE LC/SC/APC 10FT 3 METER	\$ 57.60
1082469	N366-05M	5M DUPLEX SINGLEMODE 8.3/125 FIBER OPTIC PATCH CABLE LC/SC 16FT 5 METER	\$ 23.60
3034513	N366-07M	7M DUPLEX SINGLEMODE 8.3/125 FIBER OPTIC PATCH CABLE LC/SC 23FT 7 METER	\$ 28.00
5308447	N366-07M-AP	7M LC TO SCAPC DPLX SMF FIB CA REV X	\$ 77.60
1168722	N366-10M	10M DUPLEX SINGLEMODE 8.3/125 FIBER OPTIC PATCH CABLE LC/SC 33FT 10 METER	\$ 29.60
1814188	N366-15M	15M DUPLEX SMF 8.3 FIBER CABLE LC/SC	\$ 40.00
4508039	N366-20M	20M DUPLEX SINGLEMODE 8.3/125 FIBER OPTIC PATCH CABLE LC/SC 65FT 20 METER	\$ 49.60
3196885	N366-25M	25M DUPLEX SINGLEMODE 8.3/125 FIBER OPTIC PATCH CABLE LC/SC 82FT 25 METER	\$ 56.00
4508035	N366-30M	30M DUPLEX SINGLEMODE 8.3/125 FIBER OPTIC PATCH CABLE LC/SC 100FT 30 METER	\$ 60.80
4508031	N366-50M	50M DUPLEX SINGLEMODE 8.3/125 FIBER OPTIC PATCH CABLE LC/SC 164FT 50 METER	\$ 84.80
1814169	N368-01M	1M DUPLEX SMF 8.3 FIBER CABLE LC/ST 3FT	\$ 26.40
1032259	N368-02M	2M DUPLEX SINGLEMODE 8.3/125 FIBER OPTIC PATCH CABLE LC/ST 6FT 2 METER	\$ 27.20
2991197	N368-03M	3M DUPLEX SINGLEMODE 8.3/125 FIBER OPTIC PATCH CABLE LC/ST 10FT 3 METER	\$ 28.00
1814165	N368-05M	5M DUPLEX SINGLEMODE 8.3/125 FIBER OPTIC PATCH CABLE LC/ST 16FT 5 METER	\$ 29.60
2564928	N368-05M-P	5M DUPLEX SINGLEMODE 8.3OR125 PATCH CABL	\$ 96.00
2003055	N368-07M	7M DUPLEX SINGLEMODE 8.3/125 FIBER OPTIC PATCH CABLE LC/ST 23FT 7 METER	\$ 40.00
2699858	N368-10M	10M DUPLEX SINGLEMODE 8.3/125 FIBER OPTIC PATCH CABLE LC/ST 33FT 10 METER	\$ 33.60
2991198	N368-15M	15M DUPLEX SINGLEMODE 8.3/125 FIBER OPTIC PATCH CABLE LC/ST 50FT 15 METER	\$ 44.80
2991199	N368-20M	20M DUPLEX SINGLEMODE 8.3/125 FIBER OPTIC PATCH CABLE LC/ST 65FT 20 METER	\$ 51.20
4496534	N368-25M	25M DUPLEX SMF 8.3 FIBER CABLE LC/ST	\$ 57.60
1814158	N368-30M	30M DUPLEX SINGLEMODE 8.3/125 FIBER OPTIC PATCH CABLE LC/ST 100FT 30 METER	\$ 64.00
4508036	N368-50M	50M DUPLEX SINGLEMODE 8.3/125 FIBER OPTIC PATCH CABLE LC/ST 164FT 50 METER	\$ 86.40
1814189	N370-01M	1M DUPLEX SMF 8.3 FIBER CABLE LC/LC 3FT	\$ 23.68
3331015	N370-01M-12-BC	1M LC TO BLUNT CUT 12-FIBER SINGLEMODE CABLE	\$ 78.00
5159601	N370-01M-BK	DUPLEX SINGLEMODE 8.3/125 FIBER PATCH	
4791232	N370-01M-T	DUPLEX SINGLEMODE 8.3/125 FIBER PATCH CABLE (LC/LC), PUSH/PULL TABS, 1 M (3 FT.)	\$ 38.40
5304348	N370-01M-YW-USA	8.3/125 (LC/LC) 1M YELLOW TAA	\$ -
1032264	N370-02M	2M DUPLEX SINGLEMODE 8.3/125 FIBER OPTIC PATCH CABLE LC/LC 6FT 2 METER	\$ 24.00
4791233	N370-02M-T	DUPLEX SINGLEMODE 8.3/125 FIBER PATCH CABLE (LC/LC), PUSH/PULL TABS, 2 M (6 FT.)	\$ 40.00
1747420	N370-03M	3M DUPLEX SINGLEMODE 8.3/125 FIBER OPTIC PATCH CABLE LC/LC 10FT 3 METER	\$ 24.32

5159602	N370-03M-BK	DUPLEX SINGLEMODE 8.3/125 FIBER PATCH	
4791234	N370-03M-T	DUPLEX SINGLEMODE 8.3/125 FIBER PATCH CABLE (LC/LC), PUSH/PULL TABS, 3 M (10 FT.)	\$ 41.60
5273833	N370-04M	Duplex Singlemode 8.3/125 Fiber	\$ -
1032265	N370-05M	5M DUPLEX SINGLEMODE 8.3/125 FIBER OPTIC PATCH CABLE LC/LC 16FT 5 METER	\$ 24.96
3320872	N370-05M-12-BC	5M LC TO BLUNT CUT 12-FIBER SINGLEMODE	\$ 92.00
5159603	N370-05M-BK	DUPLEX SINGLEMODE 8.3/125 FIBER PATCH	
4791235	N370-05M-T	DUPLEX SINGLEMODE 8.3/125 FIBER PATCH CABLE (LC/LC), PUSH/PULL TABS, 5 M (16 FT.)	\$ 43.20
4508037	N370-06M	6M DUPLEX SINGLEMODE 8.3/125 FIBER OPTIC PATCH CABLE LC/LC 20FT 6 METER	\$ 29.44
4508032	N370-07M	7M DUPLEX SINGLEMODE 8.3/125 FIBER OPTIC PATCH CABLE LC/LC 23FT 7 METER	\$ 29.76
4508033	N370-08M	8M DUPLEX SINGLEMODE 8.3/125 FIBER OPTIC PATCH CABLE LC/LC 26FT 8 METER	\$ 30.08
1814190	N370-10M	10M DUPLEX SMF 8.3 FIBER CABLE LC/LC	\$ 30.40
5304347	N370-10M-YW-USA	8.3/125 (LC/LC) 10M YELLOW TAA	\$ -
2707320	N370-15M	15M DUPLEX SINGLEMODE 8.3/125 FIBER OPTIC PATCH CABLE LC/LC 50FT 15 METER	\$ 43.20
3642261	N370-20M	20M DUPLEX SINGLEMODE 8.3/125 FIBER OPTIC PATCH CABLE LC/LC 66FT 20 METER	\$ 46.40
4508038	N370-25M	25M DUPLEX SINGLEMODE 8.3/125 FIBER OPTIC PATCH CABLE LC/LC 82FT 25 METER	\$ 51.20
3958007	N370-30M	30M DUPLEX SINGLEMODE 8.3/125 FIBER OPTIC PATCH CABLE LC/LC 100FT 30 METER	\$ 54.40
4508034	N370-40M	40M DUPLEX SINGLEMODE 8.3/125 FIBER OPTIC PATCH CABLE LC/LC 131FT 40 METER	\$ 70.40
3690695	N370-50M	50M DUPLEX SINGLEMODE 8.3/125 FIBER OPTIC PATCH CABLE LC/LC 164FT 50 METER	\$ 80.00
2285351	N378-02M	2M SMF FIBER OPTIC PATCH CABLE LC/FC	\$ 48.00
5014155	N390-01M-12-AP	MTP/MPO (APC) SMF FIBER PATCH CABLE 12	\$ 264.00
5014151	N390-01M-8LC-AP	MTP/MPO (APC) TO 8XLC SMF FIBER BREAKOUT	\$ 288.00
5014156	N390-02M-12-AP	MTP/MPO (APC) SMF FIBER PATCH CABLE	\$ 272.00
5014152	N390-02M-8LC-AP	MTP/MPO (APC) TO 8XLC SMF FIBER	\$ 296.00
5014157	N390-03M-12-AP	MTP/MPO (APC) SMF FIBER PATCH CABLE	\$ 280.00
5014153	N390-03M-8LC-AP	MTP/MPO (APC) TO 8XLC SMF FIBER	\$ 304.00
5014158	N390-05M-12-AP	MTP/MPO (APC) SMF FIBER PATCH CABLE	\$ 288.00
5014154	N390-05M-8LC-AP	MTP/MPO (APC) TO 8XLC SMF FIBER	\$ 320.00
5014159	N390-07M-12-AP	MTP/MPO (APC) SMF FIBER PATCH CABLE	\$ 296.00
5041680	N392-11M-3X8-AP	MTP/MPO APC SMF SLIM TRUNK 40/100GBE 11M	\$ 960.00
5041681	N392-15M-3X8-AP	MTP/MPO APC SMF SLIM TRUNK 40/100GBE 15M	\$ 992.00
5041682	N392-23M-3X8-AP	MTP/MPO APC SMF SLIM TRUNK 40/100GBE 23M	\$ 1,024.00
5041683	N392-30M-3X8-AP	MTP/MPO APC SMF SLIM TRUNK 40/100GBE 30M	\$ 1,072.00
5041684	N392-38M-3X8-AP	MTP/MPO APC SMF SLIM TRUNK 40/100GBE 38M	\$ 1,136.00
5041685	N392-45M-3X8-AP	MTP/MPO APC SMF SLIM TRUNK 40/100GBE 45M	\$ 1,168.00
5041686	N392-61M-3X8-AP	MTP/MPO APC SMF SLIM TRUNK 40/100GBE 61M	\$ 1,280.00
2285352	N420-03M	3M MODE CONDITIONING FIBER CABLE SC/ST	\$ 80.00
2292142	N422-01M	1M FIBER OPTIC MODE CONDITIONING PATCH CABLE ST/LC 3FT 1 METER	\$ 80.00
1899232	N422-02M	2M FIBER OPTIC MODE CONDITIONING PATCH CABLE ST/LC 6FT 2 METER	\$ 88.00
2245505	N422-03M	3M MODE CONDITIONING FIBER CABLE ST/LC	\$ 96.00
3008390	N424-01M	1M FIBER OPTIC MODE CONDITIONING PATCH CABLE SC/LC 3FT 1 METER	\$ 96.00
3034057	N424-04M	4M FIBER OPTIC MODE CONDITIONING PATCH CABLE SC/LC 1 13FT 4 METER	\$ 112.00
1171590	N424-05M	5M FIBER OPTIC MODE CONDITIONING PATCH CABLE SC/LC 1 16FT 5 METER	\$ 120.00
3800576	N425-02M	2M FIBER OPTIC MODE CONDITIONING PATCH CABLE LC/SC 6FT 2 METER	\$ 62.40
4222540	N425-03M	3M FIBER OPTIC MODE CONDITIONING PATCH CABLE LC/SC 10FT 3 METER	\$ 65.60
3789251	N426-02M	2M FIBER OPTIC MODE CONDITIONING PATCH CABLE SC/SC 6FT 2 METER	\$ 72.00
3410123	N426-05M	5M FIBER OPTIC MODE CONDITIONING PATCH CABLE SC/SC 1 16FT 5 METER	\$ 136.00
1009429	N452-000	DUPLEX FIBER OPTIC MMF/SMF MULTIMODE SINGLEMODE COUPLER SC/SC	\$ 12.80
1040075	N455-000	DUPLEX FIBER OPTIC MMF/SMF MULTIMODE SINGLEMODE COUPLER LC/LC	\$ 12.80
5284354	N455-000-BL-KJ	Duplex Coupler Keystone Jack LC LC Blue	\$ 13.60
3291442	N455-000-PM	DUPLEX FIBER OPTIC MMF MULTIMODE NETWORK COUPLER LC/LC	\$ 12.80
2564923	N455-000-S	DUPLEX SMF FIBER COUPLER LC/LC 8.3/9	\$ 19.20
3291447	N455-000-S-PM	DUPLEX FIBER OPTIC SMF SINGLEMODE NETWORK COUPLER LC/LC	\$ 19.20
5284355	N455-000-WH-KJ	FIBER COUPLER KEYSTONE JACK LC LC WHITE	\$ 13.60
1083144	N456-000	DUPLEX FIBER OPTIC MMF MULTIMODE NETWORK COUPLER SC/ST	\$ 12.80
1210315	N457-001-50	0.3M DUPLEX MULTIMODE FIBER OPTIC 50/125 ADAPTER LC/ST M/F 1FT 0.3 METER	\$ 32.00
1210316	N457-001-62	0.3M DUPLEX MULTIMODE FIBER OPTIC 62.5/125 ADAPTER LC/ST M/F 1FT 0.3 METER	\$ 35.20
1210318	N458-001-50	0.3M DUPLEX MULTIMODE FIBER OPTIC 50/125 ADAPTER LC/SC M/F 1FT 0.3 METER	\$ 35.20
1210319	N458-001-62	0.3M DUPLEX MULTIMODE FIBER OPTIC 62.5/125 ADAPTER LC/SC M/F 1FT 0.3 METER	\$ 35.20
2940320	N458-001-9	0.3M DUPLEX MULTIMODE FIBER OPTIC 8.3/125 ADAPTER LC/SC M/F 1FT 0.3 METER	\$ 41.60
2292204	N480-012-SC	12 PORT MTP 50 OR 125 FIBER	\$ 999.99
2292205	N480-024-LC	24 PORT MTP 50/125 FIBER PATCH PANEL 1U	\$ 1,699.99
2766104	N480-024-LC-62	24-PORT MTP 62.5/125 FIBER BREAKOUT 1U PATCH PANEL	\$ 1,699.99
4815834	N482-00U	HIGH DENSITY FIBER CASSETTE SLEEVE, 0U, 1-CASSETTE CAPACITY	\$ 120.00
4011160	N482-01U	HIGH DENSITY RACKMOUNT FIBER ENCLOSURE PANEL 5 CASSETTE 1URM	\$ 304.00
4011161	N482-02U	HIGH DENSITY RACKMOUNT FIBER ENCLOSURE PANEL 14 CASSETTE 2URM	\$ 448.00
4367816	N482-12M12-X2	12-FIBER PATCH PANEL MTP/MTO X 12 40GB PASS THROUGH CASSETTE	\$ 432.00
4032434	N482-1M24-LC12	24-FIBER PATCH PANEL MTP/MPO TO X12 LC 10GB BREAKOUT CASSETTE	\$ 592.00
4032435	N482-2M12-LC12	12-FIBER PATCH PANEL 2 MTP/MPO TO 12 LC 10GB BREAKOUT CASSETTE	\$ 640.00
4032436	N482-2M24-6M12	2 X 24 FIBER MTP/MPO TO 6 X 12 FIBER MTP/MPO BREAKOUT CASSETTE	\$ 1,440.00
4778063	N482-3M8L12-B	OM4 40 GB TO 10 GB FIBER OPTIC CASSETTE X3 MTP/MPO TO X12 LC DUP	\$ 720.00
5041691	N482-3M8L12S	40/100GB to 10GB Breakout Cassette	\$ 800.00

4755348	N482-3M8L12S-B	8.3/125 40GB -10GB FIBER BREAKOUT CASSETTE MTP/MPO TO 12 LC DUP	\$ 800.00
4746632	N482-3M8-LC12	40 GB TO 10 GB BREAKOUT CASSETTE, (X3) 8-FIBER OM4 MTP/MPO (MALE W/PINS) TO (X	\$ 720.00
4032437	N482-6M12-6M12	40GB PASS THROUGH CASSETTE (X6) 12-FIBER MTP/MPO COUPLER	\$ 320.00
4032438	N482-6M24-6M24	100GB/120GB PASS THROUGH CASSETTE (X6) 24-FIBER MTP/MPO COUPLER	\$ 320.00
4195718	N484-00U	COPPER / FIBER 1 CASSETTE SLEEVE OU	\$ 120.00
4195719	N484-01U	COPPER / FIBER PANEL 4 CASSETTES 1URM	\$ 368.00
4195720	N484-12LC	10GBE FIBER CASSETTE X12 LC DUPLEX	\$ 240.00
4195721	N484-12M12	40GBE FIBER CASSETTE X12 FIBER MTP/MPO	\$ 384.00
4195722	N484-12M24	100GB/120GB PASS-THROUGH CASSETTE 12 24-FIBER MTP/MPO	\$ 384.00
4195723	N484-12RJ	CAT6A PASS-THROUGH CASSETTE - (X12) RJ45 - HIGH DENSITY COPPER CASSETTE	\$ 208.00
4602530	N484-12SFP-K	12-PORT SFP+ 10GBE PASS THROUGH CASSETTE 6 QSFP+ TO 4XSFP+CABLES	\$ 3,200.00
4195724	N484-1M24-LC12	100GB/120GB TO 10GB BREAKOUT CASSETTE 24-FIBER MTP/MPO 12 LC	\$ 592.00
4195725	N484-2M12-LC12	FIBER CASSETTE X2 12 OM4 MTP/MPO-X12 LC	\$ 640.00
4195726	N484-2M24-6M12	100GB/120GB TO 40GB BREAKOUT CASSETTE 2 24-FIBER TO 6 12-FIBER	\$ 1,440.00
5041692	N484-3M8L12S	40/100GB to 10GB Breakout Cassette	\$ 800.00
4367817	N484-3M8-LC12	40GB-10GB BREAKOUT CASSETTE X3 8-FIBER OM4 MTP/MPO TO X12 DUP LC	\$ 720.00
4746633	N48K-15M8L60-B	50/125 BREAKOUT FIBER PATCH PANEL, 40 GB TO 10 GB, 15 MTP QSFP TO 60 LC DUPLEX O	\$ 4,000.00
4746634	N48K-15M8L60S-B	8.3/125 BREAKOUT FIBER PATCH PANEL, 40 GB TO 10 GB, 15 MTP QSFP TO 60 LC DUPLEX	\$ 4,640.00
4746635	N48K-42M8L168-B	50/125 BREAKOUT FIBER PATCH PANEL, 40 GB TO 10 GB, 42 MTP QSFP TO 168 LC DUPLEX	\$ 9,600.00
4746636	N48K-42M8L168SB	8.3/125 BREAKOUT FIBER PATCH PANEL, 40 GB TO 10 GB, 42 MTP QSFP TO 168 LC DUPLEX	\$ 10,720.00
2205498	N490-016-LCLC	16-PORT FIBER PATCH PANEL 62.5/125 OR 50/125 LC/LC 1URM	\$ 224.00
1987725	N490-016-SCSC	16-PORT FIBER PATCH PANEL 62.5/125 OR 50/125 SC/SC 1URM	\$ 224.00
3144242	N490-016-STST	16-PORT FIBER PATCH PANEL 62.5/125 OR 50/125 ST/ST 1URM	\$ 224.00
3814895	N492-036-LCLC-E	36-PORT LC/LC RACKMOUNT FIBER ENCLOSURE FEED THROUGH PATCH PANEL 1U	\$ 400.00
4970755	N492-06D-SC	TOOLLESS PASS-THROUGH FIBER PATCH PANEL MMF/SMF 6 SC CONNECTORS	\$ 48.00
4970756	N492-08D-LC	TOOLLESS PASS-THROUGH FIBER PATCH PANEL MMF/SMF 8 LC CONNECTORS	\$ 67.20
4970757	N492-08S-ST	TOOLLESS PASS-THROUGH FIBER PATCH PANEL MMF/SMF 8 ST CONNECTORS	\$ 40.00
4970758	N492-WM2-BK	FIBER OPTIC WALLMOUNT DISTRIBUTION ENCLOSURE, 2-PANEL CAPACITY	\$ 208.00
4970759	N492-WM4-BK	FIBER OPTIC WALLMOUNT DISTRIBUTION ENCLOSURE, 4-PANEL CAPACITY	\$ 264.00
5273084	N502-05M	OM2 MULTIMODE DUPLEX 50/125	\$ -
1747421	N504-02M	2M DUPLEX MULTIMODE 50/125 FIBER OPTIC PATCH CABLE SC/ST 6FT 2 METER	\$ 14.40
2015563	N504-05M	5M DUPLEX MULTIMODE 50/125 FIBER OPTIC PATCH CABLE SC/ST 1 16FT 5 METER	\$ 28.80
977494	N506-01M	1M DUPLEX MULTIMODE 50/125 FIBER OPTIC PATCH CABLE SC/SC 3FT 1 METER	\$ 19.20
977495	N506-02M	2M DUPLEX MULTIMODE 50/125 FIBER OPTIC PATCH CABLE SC/SC 6FT 2 METER	\$ 22.40
977498	N506-03M	3M DUPLEX MULTIMODE 50/125 FIBER OPTIC PATCH CABLE SC/SC 10FT 3 METER	\$ 24.00
977499	N506-05M	5M DUPLEX MULTIMODE 50/125 FIBER OPTIC PATCH CABLE SC/SC 1 16FT 5 METER	\$ 25.60
2085928	N506-09M	9M DUPLEX MULTIMODE 50/125 FIBER OPTIC PATCH CABLE SC/SC 30FT 9 METER	\$ 27.20
247294	N506-10M	10M DUPLEX MULTIMODE 50/125 FIBER OPTIC PATCH CABLE SC/SC 3 33FT 10 METER	\$ 29.60
977500	N506-15M	15M DUPLEX MULTIMODE 50/125 FIBER OPTIC PATCH CABLE SC/SC 50FT 15 METER	\$ 36.80
2003054	N514-03M	DUPLEX MULTIMODE 50/125 FIBER PATCH CABLE (MTRJ/LC), 3M (10-FT.)	\$ 41.60
977503	N516-01M	1M DUPLEX MULTIMODE 50/125 FIBER OPTIC PATCH CABLE LC/SC 3FT 1 METER	\$ 16.40
977507	N516-02M	2M DUPLEX MULTIMODE 50/125 FIBER OPTIC PATCH CABLE LC/SC 6FT 2 METER	\$ 17.44
977508	N516-03M	3M DUPLEX MULTIMODE 50/125 FIBER OPTIC PATCH CABLE LC/SC 10FT 3 METER	\$ 18.88
977510	N516-05M	5M DUPLEX MULTIMODE 50/125 FIBER OPTIC PATCH CABLE LC/SC 1 16FT 5 METER	\$ 21.44
247296	N516-10M	10M DUPLEX MULTIMODE 50/125 FIBER OPTIC PATCH CABLE LC/SC 3 33FT 10 METER	\$ 32.00
977511	N516-15M	15M DUPLEX MULTIMODE 50/125 FIBER OPTIC PATCH CABLE LC/SC 50FT 15 METER	\$ 34.80
1040076	N516-20M	20M DUPLEX MULTIMODE 50/125 FIBER OPTIC PATCH CABLE LC/SC 65FT 20 METER	\$ 53.60
977512	N516-30M	30M DUPLEX MULTIMODE 50/125 FIBER OPTIC PATCH CABLE LC/SC 100FT 30 METER	\$ 72.00
989293	N516-50M	50M DUPLEX MULTIMODE 50/125 FIBER OPTIC PATCH CABLE LC/SC 164FT 50 METER	\$ 108.80
1747422	N518-01M	1M DUPLEX MULTIMODE 50/125 FIBER OPTIC PATCH CABLE LC/ST 3FT 1 METER	\$ 16.56
1206358	N518-02M	2M DUPLEX MULTIMODE 50/125 FIBER OPTIC PATCH CABLE LC/ST 6FT 2 METER	\$ 17.44
1747423	N518-03M	3M DUPLEX MULTIMODE 50/125 FIBER OPTIC PATCH CABLE LC/ST 10FT 3 METER	\$ 20.80
1040078	N518-05M	5M DUPLEX MULTIMODE 50/125 FIBER OPTIC PATCH CABLE LC/ST 1 16FT 5 METER	\$ 21.84
1040079	N518-10M	10M DUPLEX MULTIMODE 50/125 FIBER OPTIC PATCH CABLE LC/ST 3 33FT 10 METER	\$ 28.37
1747424	N518-15M	15M DUPLEX MULTIMODE 50/125 FIBER OPTIC PATCH CABLE LC/ST 50FT 15 METER	\$ 54.40
1747425	N518-20M	20M DUPLEX MULTIMODE 50/125 FIBER OPTIC PATCH CABLE LC/ST 65FT 20 METER	\$ 38.40
977513	N520-01M	1M DUPLEX MULTIMODE 50/125 FIBER OPTIC PATCH CABLE LC/LC 3FT 1 METER	\$ 17.60
977514	N520-02M	2M DUPLEX MULTIMODE 50/125 FIBER OPTIC PATCH CABLE LC/LC 6FT 2 METER	\$ 18.88
977515	N520-03M	3M DUPLEX MULTIMODE 50/125 FIBER OPTIC PATCH CABLE LC/LC 10FT 3 METER	\$ 20.32
5159604	N520-03M-BK	DUPLEX MULTIMODE 50/125 FIBER PATCH	
5159605	N520-03M-P-PU	DUPLEX MULTIMODE 50/125 FIBER PATCH	
5159606	N520-03M-PU	DUPLEX MULTIMODE 50/125 FIBER PATCH	
2270193	N520-04M	4M DUPLEX MMF 50 FIBER CABLE LC/LC13FT	\$ 22.40
977516	N520-05M	5M DUPLEX MULTIMODE 50/125 FIBER OPTIC PATCH CABLE LC/LC 1 16FT 5 METER	\$ 22.88
5159607	N520-05M-P-PU	DUPLEX MULTIMODE 50/125 FIBER PATCH	
2707321	N520-06M	6M DUPLEX MULTIMODE 50/125 FIBER OPTIC PATCH CABLE LC/LC 20FT 6 METER	\$ 25.60
1976186	N520-07M	7M DUPLEX MULTIMODE 50/125 FIBER OPTIC PATCH CABLE LC/LC 2 23FT 7 METER	\$ 26.40
2230528	N520-08M	8M DUPLEX MULTIMODE 50/125 FIBER OPTIC PATCH CABLE LC/LC 2 26FT 8 METER	\$ 27.52
3139406	N520-100M	100M DUPLEX MULTIMODE 50/125 FIBER OPTIC PATCH CABLE LC/LC 328FT 100 METER	\$ 208.00
247301	N520-10M	10M DUPLEX MULTIMODE 50/125 FIBER OPTIC PATCH CABLE LC/LC 3 33FT 10 METER	\$ 28.56
2703564	N520-12M	12M DUPLEX MULTIMODE 50/125 FIBER OPTIC PATCH CABLE LC/LC 40FT 12 METER	\$ 29.44

3337210	N520-152M	152M DUPLEX MULTIMODE 50/125 FIBER OPTIC PATCH CABLE LC/LC 500FT 152 METER	\$ 400.00
977517	N520-15M	15M DUPLEX MULTIMODE 50/125 FIBER OPTIC PATCH CABLE LC/LC 50FT 15 METER	\$ 29.84
1040080	N520-20M	20M DUPLEX MULTIMODE 50/125 FIBER OPTIC PATCH CABLE LC/LC 65FT 20 METER	\$ 40.40
1040082	N520-25M	25M DUPLEX MULTIMODE 50/125 FIBER OPTIC PATCH CABLE LC/LC 82FT 25 METER	\$ 43.20
977518	N520-30M	30M DUPLEX MULTIMODE 50/125 FIBER OPTIC PATCH CABLE LC/LC 100FT 30 METER	\$ 51.20
2991196	N520-30M-P	30M (100-FT.) DUPLEX MMF 50/125 PLENUM RATEDPATCH CABLE (LC/LC)	\$ 204.80
3122377	N520-35M	35M DUPLEX MULTIMODE 50/125 FIBER OPTIC PATCH CABLE LC/LC 1 115FT 35 METER	\$ 80.00
977519	N520-50M	50M DUPLEX MULTIMODE 50/125 FIBER OPTIC PATCH CABLE LC/LC 164FT 50 METER	\$ 120.00
2266168	N546-05M	5M DUPLEX MULTIMODE CABLE	\$ 216.00
2266169	N546-10M	10M DUPLEX MULTIMODE CABLE	\$ 256.00
2266171	N546-20M	20M DUPLEX MULTIMODE CABLE	\$ 320.00
2266172	N546-30M	30M DUPLEX MULTIMODE CABLE	\$ 368.00
2266173	N546-50M	50M DUPLEX MULTIMODE CABLE	\$ 528.00
2750532	N549-01K	1000FT DUPLEX MULTIMODE 62.5/125 LSZH FIBER OPTIC BULK CABLE	\$ 368.00
2777114	N784-001-SC	FIBER OPTIC 10/100BASE T TO 100BASEFX-SC MULTIMODE MEDIA CONVERTER 2KM 1310NM	\$ 68.80
4032439	N784-001-SC-15	10/100 UTP TO SINGLEMODE FIBER MEDIA CONVERTER	\$ 102.40
4032440	N784-001-SC-MM	10/100 UTP TO MULTIMODE FIBER MEDIA CONVERTER	\$ 96.00
1735289	N784-001-ST	FIBER OPTIC 10/100BASE T TO 100BASEFX-ST MULTIMODE MEDIA CONVERTER 2KM 1310NM	\$ 70.40
4032441	N785-001-LC-MM	LC MULTIMODE FIBER MEDIA CONVERTER GIGABIT 10/100/1000 RJ45	\$ 272.00
2661874	N785-001-SC	FIBER OPTIC 10/100/1000 TO 1000BASELX SC GIGABIT MULTIMODE MEDIA CONVERTER 2KM 1	\$ 208.00
4032442	N785-001-SC-MM	SC MULTIMODE FIBER MEDIA CONVERTER GIGABIT 10/100/1000 RJ45	\$ 152.00
5026054	N806-005-BL-TAA	CUSTOM FIBER CABLES	
5026055	N806-005-RD-TAA	CUSTOM FIBER CABLES	
5026056	N806-005-YW-TAA	CUSTOM FIBER CABLES	
1814170	N806-01M	1M MMF 50 OM3 FIBER CABLE SC/SC AQUA	\$ 19.68
1814171	N806-02M	2M MMF 50 OM3 FIBER CABLE SC/SC AQUA	\$ 21.44
1052134	N806-03M	3M 10GB DUPLEX MULTIMODE 50/125 OM3 LSZH FIBER OPTIC PATCH CABLE SC/SC AQUA 10FT	\$ 22.56
5026057	N806-03M-BL-TAA	CUSTOM FIBER CABLES	
5026058	N806-03M-RD-TAA	CUSTOM FIBER CABLES	
5026059	N806-03M-YW-TAA	CUSTOM FIBER CABLES	
1814172	N806-05M	5M MMF 50 OM3 FIBER CABLE SC/SC AQUA	\$ 24.64
1052135	N806-10M	10M 10GB DUPLEX MULTIMODE 50/125 OM3 LSZH FIBER OPTIC PATCH CABLE SC/SC AQUA 3 3	\$ 36.80
1052137	N806-15M	15M 10GB DUPLEX MULTIMODE 50/125 OM3 LSZH FIBER OPTIC PATCH CABLE SC/SC AQUA 50F	\$ 44.80
5026060	N814-005-BLFTAA	CUSTOM FIBER CABLES	
5026061	N816-005-BL-TAA	CUSTOM FIBER CABLES	
5026062	N816-005-RD-TAA	CUSTOM FIBER CABLES	
5026063	N816-005-YW-TAA	CUSTOM FIBER CABLES	
1814173	N816-01M	1M MMF 50 OM3 FIBER CABLE LC/SC AQUA	\$ 17.52
3292868	N816-01M-OM4	1M 40/100GB MULTIMODE FIBER 50/125 OM4 LSZH PATCH CABLE LC/SC AQUA 3	
2434833	N816-02M	2M 10GB DUPLEX MULTIMODE 50/125 OM3 LSZH FIBER OPTIC PATCH CABLE LC/SC AQUA 6FT	\$ 19.36
1052138	N816-03M	3M 10GB DUPLEX MULTIMODE 50/125 OM3 LSZH FIBER OPTIC PATCH CABLE LC/SC AQUA 10FT	\$ 22.40
5026064	N816-03M-BL-TAA	CUSTOM FIBER CABLES	
5026065	N816-03M-RD-TAA	CUSTOM FIBER CABLES	
5026066	N816-03M-YW-TAA	CUSTOM FIBER CABLES	
2401230	N816-05M	5M 10GB DUPLEX MULTIMODE 50/125 OM3 LSZH FIBER OPTIC PATCH CABLE LC/SC AQUA 1 16	\$ 25.20
1052139	N816-10M	10M 10GB DUPLEX MULTIMODE 50/125 OM3 LSZH FIBER OPTIC PATCH CABLE LC/SC AQUA 3 3	\$ 35.20
1052140	N816-15M	15M 10GB DUPLEX MULTIMODE 50/125 OM3 LSZH FIBER OPTIC PATCH CABLE LC/SC AQUA 50F	\$ 44.80
1814176	N818-03M	3M MMF FIBER CABLE 10GB 50 LC/ST AQUA	\$ 29.12
1814177	N818-05M	5M MMF FIBER CABLE 10GB 50 LC/ST AQUA	\$ 31.36
5026067	N820-005-BL-TAA	CUSTOM FIBER CABLES	
5026068	N820-005-RD-TAA	CUSTOM FIBER CABLES	
5026069	N820-005-YW-TAA	CUSTOM FIBER CABLES	
1763324	N820-01M	1M 10GB DUPLEX MULTIMODE 50/125 OM3 LSZH FIBER PATCH CABLE LC/LC AQUA 1 METER	\$ 20.00
3292865	N820-01M-OM4	1M 10GB/100GB DUPLEX MULTIMODE 50/125 OM4 LSZH FIBER PATCH CABLE LC/LC AQUA 1 ME	\$ 23.68
5284356	N820-01M-OM5	PATCH CABLE OM5 LC LC 50/125 100GB 1M	\$ 24.00
3938068	N820-01M-T	1M 10GB 50/125 OM3 FIBER CABLE PUSH/PULL TABS LC/LC AQUA 1 METER	\$ 38.40
1814179	N820-02M	2M MMF FIBER CABLE 50 OM3 LC/LC AQUA	\$ 20.96
3618419	N820-02M-OM4	2M 10GB/100GB DUPLEX MULTIMODE 50/125 OM4 LSZH FIBER PATCH CABLE LC/LC AQUA 2 ME	\$ 25.44
5284357	N820-02M-OM5	PATCH CABLE OM5 LC LC 50/125 100GB 2M	\$ 30.40
3938069	N820-02M-T	2M 10GB 50/125 OM3 FIBER CABLE PUSH/PULL TABS LC/LC AQUA 2 METER	\$ 40.00
1052143	N820-03M	3M 10GB DUPLEX MULTIMODE 50/125 OM3 LSZH FIBER PATCH CABLE LC/LC AQUA 3 METER	\$ 22.72
5026070	N820-03M-BL-TAA	CUSTOM FIBER CABLES	
3292864	N820-03M-OM4	3M 10GB/100GB DUPLEX MULTIMODE 50/125 OM4 LSZH FIBER PATCH CABLE LC/LC AQUA 3 ME	\$ 30.72
5284358	N820-03M-OM5	PATCH CABLE OM5 LC LC 50/125 100GB 3M	\$ 35.20
5026071	N820-03M-RD-TAA	CUSTOM FIBER CABLES	
3938070	N820-03M-T	3M 10GB 50/125 OM3 FIBER CABLE PUSH/PULL TABS LC/LC AQUA 3 METER	\$ 41.60
5026072	N820-03M-YW-TAA	CUSTOM FIBER CABLES	
3440456	N820-04M	4M 10GB DUPLEX MULTIMODE 50/125 OM3 LSZH FIBER PATCH CABLE LC/LC AQUA 4 METER	\$ 23.36
5273835	N820-04M-OM4	10Gb/100Gb Duplex Multimode 50/125 OM4	\$ -
1814166	N820-05M	5M 10GB DUPLEX MULTIMODE 50/125 OM3 LSZH FIBER PATCH CABLE LC/LC AQUA 5 METER	\$ 23.68
5159608	N820-05M-BK	10GB DUPLEX MULTIMODE 50/125 OM3 LSZH	

3216499	N820-05M-OM4	5M 10GB/100GB DUPLEX MULTIMODE 50/125 OM4 LSZH FIBER PATCH CABLE LC/LC AQUA 5 ME	\$ 34.40
5284359	N820-05M-OM5	PATCH CABLE OM5 LC LC 50/125 100GB 5M	\$ 46.40
3938071	N820-05M-T	5M 10GB 50/125 OM3 FIBER CABLE PUSH/PULL TABS LC/LC AQUA 5 METER	\$ 44.80
2991200	N820-06M	6M 10GB DUPLEX MULTIMODE 50/125 OM3 LSZH FIBER PATCH CABLE LC/LC AQUA 6 METER	\$ 27.20
5273834	N820-06M-OM4	TP/MPO PATCH CABLE WITH PUSH/PULL TABS	\$ -
2991201	N820-07M	7M 10GB DUPLEX MULTIMODE 50/125 OM3 LSZH FIBER PATCH CABLE LC/LC AQUA 7 METER	\$ 30.40
5284360	N820-07M-OM5	PATCH CABLE OM5 LC LC 50/125 100GB 7M	\$ 57.60
3393958	N820-08M	8M 10GB DUPLEX MULTIMODE 50/125 OM3 LSZH FIBER PATCH CABLE LC/LC AQUA 8 METER	\$ 33.60
2941784	N820-100M	NETWORK CABLE - LC - MALE - LC - MALE - FIBER OPTIC - 100 M	
1052144	N820-10M	10M 10GB DUPLEX MULTIMODE 50/125 OM3 LSZH FIBER PATCH CABLE LC/LC AQUA 10 METER	\$ 35.20
3912767	N820-10M-OM4	10M 10GB/100GB DUPLEX MULTIMODE 50/125 OM4 LSZH FIBER PATCH CABLE LC/LC AQUA 10	\$ 52.80
5284361	N820-10M-OM5	PATCH CABLE OM5 LC LC 50/125 100GB 10M	\$ 72.00
4108614	N820-12M	12M 10GB DUPLEX MULTIMODE 50/125 OM3 LSZH FIBER PATCH CABLE LC/LC AQUA 12 METER	\$ 61.60
5260526	N820-12M-OM4	N820-12M-OM4	\$ -
1052145	N820-15M	15M 10GB DUPLEX MULTIMODE 50/125 OM3 LSZH FIBER PATCH CABLE LC/LC AQUA 15 METER	\$ 54.40
4294049	N820-15M-OM4	15M 10GB/100GB DUPLEX MULTIMODE 50/125 OM4 LSZH FIBER PATCH CABLE LC/LC AQUA 15	\$ 80.00
5284362	N820-15M-OM5	PATCH CABLE OM5 LC LC 50/125 100GB 15M	\$ 96.00
2434834	N820-20M	20M MMF FIBER CABLE 50 OM3 LC/LC AQUA	\$ 64.00
4294050	N820-20M-OM4	20M 10GB/100GB DUPLEX MULTIMODE 50/125 OM4 LSZH FIBER PATCH CABLE LC/LC AQUA 20	\$ 96.00
5284363	N820-20M-OM5	PATCH CABLE OM5 LC LC 50/125 100GB 20M	\$ 124.80
4108615	N820-20N	20IN 10GB DUPLEX MULTIMODE 50/125 OM3 LSZH FIBER PATCH CABLE LC/LC AQUA	\$ 24.00
2434835	N820-25M	25M MMF FIBER CABLE 50 OM3 LC/LC AQUA	\$ 76.80
4294051	N820-25M-OM4	25M 10GB/100GB DUPLEX MULTIMODE 50/125 OM4 LSZH FIBER PATCH CABLE LC/LC AQUA 25	\$ 110.40
5284364	N820-25M-OM5	PATCH CABLE OM5 LC LC 50/125 100GB 25M	\$ 144.00
2978995	N820-30M	30M 10GB DUPLEX MULTIMODE 50/125 OM3 LSZH FIBER PATCH CABLE LC/LC AQUA 30 METER	\$ 88.00
3404708	N820-35M	35M 10GB DUPLEX MULTIMODE 50/125 OM3 LSZH FIBER PATCH CABLE LC/LC AQUA 35 METER	\$ 96.00
2434836	N820-50M	50M MMF FIBER CABLE 50 OM3 LC/LC AQUA	\$ 105.60
5238524	N820-75M	10Gb Duplex Multimode 50/125 OM3	\$ -
4763828	N821-01M-MG-T	1M 10GB DUPLEX MULTIMODE FIBER PATCH CABLE 50/125 OM4 LC/LC LSZH	\$ 41.60
4763829	N821-02M-MG-T	2M 10GB DUPLEX MULTIMODE FIBER PATCH CABLE 50/125 OM4 LC/LC LSZH	\$ 44.80
4763830	N821-03M-MG-T	3M 10GB DUPLEX MULTIMODE FIBER PATCH CABLE 50/125 OM4 LC/LC LSZH	\$ 48.00
4766240	N821-04M-MG-T	4M 10GB DUPLEX MULTIMODE FIBER PATCH CABLE 50/125 OM4 LC/LC LSZH	\$ 51.20
4766241	N821-05M-MG-T	5M 10GB DUPLEX MULTIMODE FIBER PATCH CABLE 50/125 OM4 LC/LC LSZH	\$ 54.40
4766242	N821-06M-MG-T	6M 10GB DUPLEX MULTIMODE FIBER PATCH CABLE 50/125 OM4 LC/LC LSZH	\$ 57.60
4766243	N821-07M-MG-T	7M 10GB DUPLEX MULTIMODE FIBER PATCH CABLE 50/125 OM4 LC/LC LSZH	\$ 60.80
4766244	N821-08M-MG-T	8M 10GB DUPLEX MULTIMODE FIBER PATCH CABLE 50/125 OM4 LC/LC LSZH	\$ 64.00
4766245	N821-09M-MG-T	9M 10GB DUPLEX MULTIMODE FIBER PATCH CABLE 50/125 OM4 LC/LC LSZH	\$ 67.20
4766246	N821-10M-MG-T	10M 10GB DUPLEX MULTIMODE FIBER PATCH CABLE 50/125 OM4 LC/LC 33	\$ 70.40
3037191	N836-01M	1M 10GB DUPLEX MULTIMODE 50/125 OM3 LSZH FIBER OPTIC PATCH CABLE LC/LC AQUA 3FT	\$ 28.80
3037195	N836-02M	2M 10GB DUPLEX MULTIMODE 50/125 OM3 LSZH FIBER OPTIC PATCH CABLE LC/LC AQUA 6FT	\$ 32.00
3037197	N836-03M	3M 10GB DUPLEX MULTIMODE 50/125 OM3 LSZH FIBER OPTIC PATCH CABLE LC/LC AQUA 10FT	\$ 35.20
3037200	N836-05M	5M 10GB DUPLEX MULTIMODE 50/125 OM3 LSZH FIBER OPTIC PATCH CABLE LC/LC AQUA 16FT	\$ 41.60
3037201	N836-10M	10M 10GB DUPLEX MULTIMODE 50/125 OM3 LSZH FIBER OPTIC PATCH CABLE LC/LC AQUA 33F	\$ 52.80
3037205	N838-01M	1M 10GB DUPLEX MULTIMODE 50/125 OM3 LSZH FIBER OPTIC PATCH CABLE MINI-LC/MINI-LC	\$ 28.80
3037206	N838-02M	2M 10GB DUPLEX MULTIMODE 50/125 OM3 LSZH FIBER OPTIC PATCH CABLE MINI-LC/MINI-LC	\$ 30.40
3037208	N838-03M	3M 10GB DUPLEX MULTIMODE 50/125 OM3 LSZH FIBER OPTIC PATCH CABLE MINI-LC/MINI-LC	\$ 32.00
3037209	N838-05M	5M 10GB DUPLEX MULTIMODE 50/125 OM3 LSZH FIBER OPTIC PATCH CABLE MINI-LC/MINI-LC	\$ 35.20
4333312	N842-05M-12-MF	5M MTP/MTO MULTIMODE CABLE 12 FIBER 40 GBE OM3 AQUA M/F 16FT 5 METER	\$ 304.00
4333313	N842-10M-12-MF	10M MTP/MTO MULTIMODE CABLE 12 FIBER 40 GBE OM3 AQUA M/F 33FT 10 METER	\$ 384.00
3359443	N844-01M-12-P	1M MTP/MPO FIBER OPTIC PATCH CABLE W/ PUSH PULL TABS 12 FIBER 40GBE OM3 PLENUM A	\$ 224.00
4074027	N844-01M-8LC-PT	1M FIBER OPTIC FAN-OUT CABLE PUSH/PULL TAB MTP/MPO TO 8 X LC 40GBASE OM3 PLENUM	\$ 252.80
3359444	N844-02M-12-P	2M MTP/MPO FIBER OPTIC PATCH CABLE 12 FIBER 40GBE AQUA OM3 PLENUM 6FT 2 METER	\$ 240.00
3359440	N844-02M-8LC-P	2M FIBER OPTIC FAN-OUT CABLE MTP/MPO TO 8 X LC 40GBE OM3 PLENUM 6FT 2 METER	\$ 240.00
4074028	N844-02M-8LC-PT	2M FIBER OPTIC FAN-OUT CABLE PUSH/PULL TAB MTP/MPO TO 8 X LC 40GBASE OM3 PLENUM	\$ 288.00
3359445	N844-03M-12-P	3M FIBER OPTIC MTP/MPO PATCH CABLE 12 FIBER 40GBE AQUA OM3 PLENUM 10FT 3 METER	\$ 256.00
3359441	N844-03M-8LC-P	3M FIBER OPTIC FAN-OUT CABLE MTP/MPO TO 8 X LC 40GBE OM3 PLENUM 10FT 3 METER	\$ 256.00
4074029	N844-03M-8LC-PT	FAN-OUT CABLE PUSH/PULL TAB MTP/MPO TO 8 X LC 40GBASE OM3 PLENUM AQUA 3M 10FT 3	\$ 304.00
3359446	N844-05M-12-P	5M MTP/MPO PATCH CABLE 12 FIBER 40GBE AQUA OM3 PLENUM 16FT 5 METER	\$ 288.00
3359442	N844-05M-8LC-P	5M FAN-OUT CABLE MTP/MPO TO 8 X LC 40GBE OM3 PLENUM 16FT 5 METER	\$ 304.00
4074030	N844-05M-8LC-PT	5M FAN-OUT CABLE PUSH/PULL TAB MTP/MPO TO 8 X LC 40GBASE OM3 PLENUM AQUA 16FT 5	\$ 320.00
3359447	N844-10M-12-P	10M MTP/MPO PATCH CABLE 12 FIBER 40GBE AQUA OM3 PLENUM 33FT 10 METER	\$ 384.00
5273085	N844-20M-12-P	TP/MPO PATCH CABLE WITH PUSH/PULL TABS	\$ -
4185009	N844-LOOP-12F	MTP/MPO FIBER OPTIC LOOPBACK TESTER MULTIMODE 50/125UM OM3	\$ 96.00
4726725	N845-01M-12-MG	MTP/MPO MULTIMODE PATCH CABLE, 12 FIBER, 40 GBE, 40GBASE-SR4, OM4 PLENUM-RATED (\$ 240.00
4726726	N845-01M-8L-MG	1M MTP MPO 8XLC 50/125 OM4 FANOUT PATCH CABLE 12 FIBER 40GB CMP	\$ 256.00
4726727	N845-02M-12-MG	MTP/MPO MULTIMODE PATCH CABLE, 12 FIBER, 40 GBE, 40GBASE-SR4, OM4 PLENUM-RATED (\$ 256.00
4726728	N845-02M-8L-MG	MTP/MPO TO 8XLC FAN-OUT PATCH CABLE, 40 GBE, 40GBASE-SR4, OM4 PLENUM-RATED, PUSH	\$ 272.00
4726729	N845-03M-12-MG	MTP/MPO MULTIMODE PATCH CABLE, 12 FIBER, 40 GBE, 40GBASE-SR4, OM4 PLENUM-RATED (\$ 272.00
4726730	N845-03M-8L-MG	MTP/MPO TO 8XLC FAN-OUT PATCH CABLE, 40 GBE, 40GBASE-SR4, OM4 PLENUM-RATED, PUSH	\$ 288.00
4726731	N845-05M-12-MG	MTP/MPO MULTIMODE PATCH CABLE, 12 FIBER, 40 GBE, 40GBASE-SR4, OM4 PLENUM-RATED (\$ 304.00
4726732	N845-05M-8L-MG	MTP/MPO TO 8XLC FAN-OUT PATCH CABLE, 40 GBE, 40GBASE-SR4, OM4 PLENUM-RATED, PUSH	\$ 320.00

4726733	N845-10M-12-MG	MTP/MPO MULTIMODE PATCH CABLE, 12 FIBER, 40 GBE, 40GBASE-SR4, OM4 PLENUM-RATED (\$ 400.00
4726734	N845-15M-12-MG	MTP/MPO MULTIMODE PATCH CABLE, 12 FIBER, 40 GBE, 40GBASE-SR4, OM4 PLENUM-RATED (\$ 480.00
3359448	N846-01M-24-P	1M MTP/MPO PATCH CABLE 24 FIBER 100GBE AQUA OM3 PLENUM 3FT 1 METER	\$ 432.00
3359449	N846-02M-24-P	2M MTP/MPO PATCH CABLE 24 FIBER 100GBE AQUA OM3 PLENUM 6FT 2 METER	\$ 464.00
4134000	N846-03M-24-P	MTP MPO PATCH CABLE PUSH PULL TAB 100GBE AQUA OM3 PLENUM 3M 10FT 3 METER	\$ 496.00
3359450	N846-05M-24-P	5M MTP/MPO PATCH CABLE 24 FIBER 100GBE AQUA OM3 PLENUM 16FT 5 METER	\$ 544.00
4923588	N846-08N-A2B	MTP/MPO BASE-8 FIBER ADAPTER OM4 A TO B	\$ 168.00
4923589	N846-08N-C2B	MTP/MPO BASE-8 FIBER ADAPTER OM4 C TO B	\$ 168.00
3359451	N846-10M-24-P	10M MTP/MPO PATCH CABLE 24 FIBER 100GBE AQUA OM3 PLENUM 33FT 10 METER	\$ 704.00
5273069	N846-25M-24-P	MTP/MPO Patch Cable, 100GBASE-SR10, CXP,	\$ -
4746637	N858-11M-3X8-MG	MTP/MPO MULTIMODE BASE-8 TRUNK CABLE, 24-STRAND, 40/100 GBE, 40/100GBASE-SR4, OM	\$ 960.00
4746638	N858-15M-3X8-MG	MTP/MPO MULTIMODE BASE-8 TRUNK CABLE, 24-STRAND, 40/100 GBE, 40/100GBASE-SR4, OM	\$ 1,120.00
4746639	N858-23M-3X8-MG	MTP/MPO MULTIMODE BASE-8 TRUNK CABLE, 24-STRAND, 40/100 GBE, 40/100GBASE-SR4, OM	\$ 1,440.00
4746640	N858-30M-3X8-MG	MTP/MPO MULTIMODE BASE-8 TRUNK CABLE, 24-STRAND, 40/100 GBE, 40/100GBASE-SR4, OM	\$ 1,760.00
4746641	N858-38M-3X8-MG	MTP/MPO MULTIMODE BASE-8 TRUNK CABLE, 24-STRAND, 40/100 GBE, 40/100GBASE-SR4, OM	\$ 2,080.00
4746642	N858-45M-3X8-MG	MTP/MPO MULTIMODE BASE-8 TRUNK CABLE, 24-STRAND, 40/100 GBE, 40/100GBASE-SR4, OM	\$ 2,400.00
4746643	N858-61M-3X8-MG	MTP/MPO MULTIMODE BASE-8 TRUNK CABLE, 24-STRAND, 40/100 GBE, 40/100GBASE-SR4, OM	\$ 3,040.00
1083849	NB1001BK	PROFILE BRIEF BAG NOTEBOOK/LAPTOP COMPUTER CARRY CASE NYLON	\$ 68.00
1083846	NB1003BK	TRADITIONAL BRIEF BAG NOTEBOOK/LAPTOP COMPUTER CARRYING CASE	\$ 92.80
1083844	NB1005BK	CORPORATE TOP-LOAD BRIEF BAG NOTEBOOK/LAPTOP COMPUTER CARRYING CASE	\$ 153.60
5095874	NC2003BP	LAPTOP COOLING PAD FOR NOTEBOOKS 16 IN	\$ 32.00
1083879	NC2003SR	NOTEBOOK COOLING PAD NOTEBOOK/LAPTOP COMPUTER SECURITY & STANDS	\$ 36.00
4746650	NG16	16-PORT 10/100/1000 MBPS 1U RACK-MOUNT/DESKTOP GIGABIT ETHERNET UNMANAGED SWITCH	\$ 120.00
4895527	NG16POE	16 PORT RACKMOUNT GIGABIT ETHERNET UNMANAGED NETWORK SWITCH W/ POE	\$ 324.80
4746647	NG24	24-PORT 10/100/1000 MBPS 1U RACK-MOUNT/DESKTOP GIGABIT ETHERNET UNMANAGED SWITCH	\$ 155.20
4637340	NG5	5-PORT GIGABIT ETHERNET SWITCH DESKTOP METAL UNMANAGED SWITCH	\$ 38.72
4637342	NG5P	5-PORT GIGABIT ETHERNET SWITCH DESKTOP RJ45 UNMANAGED SWITCH	\$ 29.76
4746649	NG5POE	5-PORT 10/100/1000 MBPS 1U RACK-MOUNT/DESKTOP GIGABIT ETHERNET UNMANAGED SWITCH	\$ 126.40
4637339	NG8	8-PORT GIGABIT ETHERNET SWITCH DESKTOP METAL UNMANAGED SWITCH	\$ 54.40
4637341	NG8P	8-PORT GIGABIT ETHERNET SWITCH DESKTOP RJ45 UNMANAGED SWITCH	\$ 41.60
4746648	NG8POE	8-PORT 10/100/1000 MBPS 1U RACK-MOUNT/DESKTOP GIGABIT ETHERNET UNMANAGED SWITCH	\$ 161.60
4935466	NGS16C2	16 10/100/1000MBPS PORT GIGABIT L2 WEB-SMART MANAGED SWITCH, 2 DEDICATED GIGABIT	\$ 216.00
4935465	NGS24C2	24 10/100/1000MBPS PORT GIGABIT L2 WEB-SMART MANAGED SWITCH, 2 DEDICATED GIGABIT	\$ 252.80
4970764	NGS24C2POE	24 10/100/1000MBPS PORT GIGABIT L2 WEB-SMART MANAGED POE+ SWITCH, 2 DEDICATED GI	\$ 540.80
4935464	NGS8C2	8 10/100/1000MBPS PORT GIGABIT L2 WEB-SMART MANAGED SWITCH, 2 DEDICATED GIGABIT	\$ 132.80
4935463	NGS8C2POE	8 10/100/1000MBPS PORT GIGABIT L2 WEB-SMART MANAGED POE+ SWITCH, 2 DEDICATED GIG	\$ 233.60
5150141	NPOE-30W-1G	GIGABIT MIDSPAN POE+ INJECTOR 1-PORT	\$ 88.28
4726735	NSS-G16D2	16 10/100/1000MBPS PORT GIGABIT L2 MANAGED SWITCH, 2 COMBO GIGABIT SFP SLOTS, 36	\$ 480.00
4711516	NSS-G24D2	24 10/100/1000MBPS PORT GIGABIT L2 MANAGED SWITCH, 2 COMBO GIGABIT SFP SLOTS, 52	\$ 504.00
4711517	NSS-G24D2P24	24 10/100/1000MBPS PORT GIGABIT L2 MANAGED POE+ SWITCH, 2 COMBO SFP GIGABIT SLOT	\$ 980.80
4108608	NSU-G16	16 PORT GIGABIT ETHERNET SWITCH WITH 8 OUTLET PDU 1U	\$ 280.00
4222541	NSU-G24	24 PORT GIGABIT ETHERNET SWITCH WITH 12 OUTLET PDU 1U	\$ 360.00
4108609	NSU-G24C2	24 PORT UNMANAGED GIGABIT ETHERNET SWITCH WITH 12 OUTLET PDU 1U	\$ 400.00
4196599	NSU-G24C2P08	PDU ETHERNET SWITCH 1U COMBO 24 UNMANAGED; 8 POE+; 2 SFP PORTS	\$ 640.00
941838	OMNI SMART1050	TRIPP LITE 1050VA 705W UPS BATTERY BACK UP TOWER AVR 120V USB	
1154881	OMNI1000ISO	TRIPP LITE 1000VA 700W UPS BATTERY BACK UP TOWER ISOLATION TRANSFORMER 120V	\$ 648.00
3449963	OMNI1500LCDT	1500VA UPS LCD BATTERY BACKUP AVR 120V USB EXCLUSIVE PRICE	\$ 246.60
1083306	OMNI500ISO	TRIPP LITE 500VA 300W UPS BATTERY BACK UP TOWER ISOLATION TRANSFORMER 120V	\$ 327.60
1082446	OMNI650LCD	OMNI LCD 650VA TOWER LINE-INTERACTIVE 120V UPS WITH LCD DISPLAY AND USB PORT	\$ 189.00
3910559	OMNI700LCD	700VA 420W UPS BATTERY BACK UP TOWER LCD AVR 120V USB	\$ 176.40
4621404	OMNI750ISO	750VA 500W UPS BATTERY BACK UP TOWER AVR ISOLATION TRANSFORMER 120V	\$ 576.00
1065264	OMNI900LCD	OMNI LCD 900VA TOWER LINE-INTERACTIVE 120V UPS WITH LCD DISPLAY AND USB PORT	\$ 207.00
941839	OMNISMART1400	TRIPP LITE 1400VA 940W UPS BATTERY BACK UP TOWER AVR 120V USB	\$ 642.60
943612	OMNISMART300PNP	TRIPP LITE 300VA 180W UPS BATTERY BACK UP TOWER AVR 120V USB RJ11 RJ45	
960323	OMNISMART350HG	TRIPP LITE 350VA 225W UPS HOSPITAL MEDICAL TOWER AVR 120V DB9 RJ11	\$ 590.00
941835	OMNISMART500	TRIPP LITE 500VA 300W UPS BATTERY BACK UP TOWER AVR 120V USB RJ11 RJ45	\$ 271.80
941836	OMNISMART700	TRIPP LITE 700VA 450W UPS BATTERY BACK UP TOWER AVR 120V RJ11 RJ45	\$ 358.20
989951	OMNIVS1000	UPS - EXTERNAL - LINE-INTERACTIVE - AC 120 V - 500 WATT / 1000 VA - INTERFACES:	\$ 219.60
1155726	OMNIVS1500	OMNI VS - UPS - EXTERNAL - LINE-INTERACTIVE - AC 120 V - 940 WATT / 1500 VA - IN	\$ 327.60
1015581	OMNIVS1500XL	UPS - EXTERNAL - LINE-INTERACTIVE - AC 120 V - 940 WATT / 1500 VA - INTERFACES:	\$ 363.60
2561929	OMNIVS1500XLTAA	TAA COMPLIANT 1500VA UPS	\$ 405.00
1010620	OMNIVS800	OMNIVS SERIES 800VA TOWER LINE-INTERACTIVE 120V UPS WITH USB PORT	\$ 205.20
1052733	OMNIVSINT1000	OMNI VS - UPS - EXTERNAL - LINE-INTERACTIVE - AC 230 V (50/60 HZ) - 500 WATT /	\$ 385.70
1716740	OMNIVSINT1500XL	1500VA 940W UPS INTERNATIONAL BATTERY BACK UP TOWER AVR 230V C13	\$ 478.80
1049547	OMNIVSINT800	TRIPP LITE 800VA 475W UPS INTERNATIONAL BATTERY BACK UP TOWER AVR 230V C13	\$ 279.30
3153684	OMNIX350HG	UPS 350VA INTERNATIONAL MEDICAL UPS 230V	\$ 590.00
3667789	P002-001-10A	1FT STANDARD COMPUTER POWER CORD 10A 18AWG C14 TO 5-15R	\$ 5.52
2085767	P002-002	2FT STANDARD COMPUTER POWER CORD 12A 16AWG C14 TO 5-15R	\$ 8.00
3667790	P002-002-10A	2FT STANDARD COMPUTER POWER CORD 10A 18AWG C14 TO 5-15R	\$ 7.73
3667791	P004-001	1FT COMPUTER POWER CORD EXTENSION CABLE C14 TO C13 10A 18AWG	\$ 6.07
3461642	P004-002	2FT COMPUTER POWER CORD EXTENSION CABLE C14 TO C13 10A 18AWG	\$ 6.35

3667792	P004-002-13A	2FT COMPUTER POWER CORD EXTENSION CABLE C14 TO C13 13A 16AWG	\$ 12.42
2703565	P004-002-13LA	2FT COMPUTER CORD EXTENSION CABLE C14 TO LEFT ANGLE C13 10A 18AWG	\$ 8.56
2703566	P004-002-13RA	2FT COMPUTER POWER CORD EXTENSION CABLE C14 TO RIGHT ANGLE C13 10A 18AWG	\$ 8.56
2157162	P004-002-5	2FT COMPUTER POWER CORD EXTENSION CABLE C14 TO C13 10A 18AWG 5-PACK 5PC	\$ 28.97
4697230	P004-002-ABL	2FT COMPUTER POWER EXTENSION CORD 10A	\$ 6.35
4697231	P004-002-AGN	2FT COMPUTER POWER EXTENSION CORD 10A	\$ 6.35
4697232	P004-002-AOR	2FT COMPUTER POWER EXTENSION CORD 10A	\$ 6.35
4697233	P004-002-ARD	2FT COMPUTER POWER EXTENSION CORD 10A	\$ 6.35
4697234	P004-002-AWH	2FT COMPUTER POWER EXTENSION CORD 10A	\$ 6.35
3667793	P004-003	3FT COMPUTER POWER CORD EXTENSION CABLE C14 TO C13 10A 18AWG	\$ 6.62
3667794	P004-003-13A	3FT COMPUTER POWER CORD EXTENSION CABLE C14 TO C13 13A 16AWG	\$ 13.80
4697235	P004-003-ABL	3FT COMPUTER POWER EXTENSION CORD 10A	\$ 6.63
4697236	P004-003-AGN	3FT COMPUTER POWER EXTENSION CORD 10A	\$ 6.63
4697237	P004-003-AOR	3FT COMPUTER POWER EXTENSION CORD 10A	\$ 6.63
4697238	P004-003-ARD	3FT COMPUTER POWER EXTENSION CORD 10A	\$ 6.63
4697239	P004-003-AWH	3FT COMPUTER POWER EXTENSION CORD 10A	\$ 6.63
2703556	P004-004	4FT COMPUTER POWER CORD EXTENSION CABLE C14 TO C13 10A 18AWG	\$ 8.28
3667795	P004-004-13A	4FT COMPUTER POWER CORD EXTENSION CABLE C14 TO C13 13A 16AWG	\$ 14.63
3314532	P004-004-BL	4FT COMPUTER POWER CORD EXTENSION CABLE C14 TO C13 BLUE 10A 18AWG	\$ 8.28
3154302	P004-004-GN	4FT COMPUTER POWER CORD EXTENSION CABLE C14 TO C13 GREEN 10A 18AWG	\$ 8.28
3154651	P004-004-RD	4FT COMPUTER POWER CORD EXTENSION CABLE C14 TO C13 RED 10A 18AWG	\$ 8.28
3154652	P004-004-YW	4FT COMPUTER POWER CORD EXTENSION CABLE C14 TO C13 YELLOW 10A 18AWG	\$ 8.28
3667796	P004-005-13A	5FT COMPUTER POWER CORD EXTENSION CABLE C14 TO C13 13A 16AWG	\$ 15.45
1052350	P004-006	6FT COMPUTER POWER CORD EXTENSION CABLE C14 TO C13 10A 18AWG	\$ 8.14
3667797	P004-006-13A	6FT COMPUTER POWER CORD EXTENSION CABLE C14 TO C13 13A 16AWG	\$ 16.00
2716166	P004-006-2C13	6FT COMPUTER POWER CORD EXTENSION CABLE C14 TO 2XC13 10A 18AWG	\$ 24.56
4697240	P004-006-ABL	6FT COMPUTER POWER EXTENSION CORD 10A	\$ 8.55
4697241	P004-006-AGN	6FT COMPUTER POWER EXTENSION CORD 10A	\$ 8.55
4697242	P004-006-AOR	6FT COMPUTER POWER EXTENSION CORD 10A	\$ 8.55
4697243	P004-006-ARD	6FT COMPUTER POWER EXTENSION CORD 10A	\$ 8.55
4697244	P004-006-AWH	6FT COMPUTER POWER EXTENSION CORD 10A	\$ 8.55
3667798	P004-008	8FT COMPUTER POWER CORD EXTENSION CABLE C14 TO C13 10A 18AWG	\$ 12.00
3344814	P004-010	10FT COMPUTER POWER CORD EXTENSION CABLE C14 TO C13 10A 18AWG	\$ 11.32
3667799	P004-015	15FT COMPUTER POWER CORD EXTENSION CABLE C14 TO C13 10A 18AWG	\$ 15.73
5061188	P004-18N-4XC13	Y SPLITTER POWER CORD C14 TO 4XC13 18IN	\$ 34.48
2434837	P005-002	2FT POWER CORD EXTENSION CABLE C14 TO C13 HEAVY DUTY 15A 14AWG	\$ 20.69
4697245	P005-002-ABL	2FT HEAVY DUTY POWER EXTENSION CORD 15A	\$ 13.80
4697246	P005-002-AGN	2FT HEAVY DUTY POWER EXTENSION CORD 15A	\$ 13.80
4711520	P005-002-AOR	HEAVY-DUTY POWER EXTENSION CORD, 15A, 14 AWG (IEC-320-C14 TO IEC-320-C13), ORANG	\$ 13.80
4697247	P005-002-ARD	2FT HEAVY DUTY POWER EXTENSION CORD 15A	\$ 13.80
4697248	P005-002-AWH	2FT HEAVY DUTY POWER EXTENSION CORD 15A	\$ 13.80
4108616	P005-003	3FT POWER CORD EXTENSION CABLE C14 TO C13 HEAVY DUTY 15A 14AWG	\$ 13.80
4697249	P005-003-ABL	3FT HEAVY DUTY POWER EXTENSION CORD 15A	\$ 13.80
4697250	P005-003-AGN	3FT HEAVY DUTY POWER EXTENSION CORD 15A	\$ 13.80
4697251	P005-003-AOR	3FT HEAVY DUTY POWER EXTENSION CORD 15A	\$ 13.80
4697252	P005-003-ARD	3FT HEAVY DUTY POWER EXTENSION CORD 15A	\$ 13.80
4726739	P005-003-AWH	HEAVY-DUTY POWER EXTENSION CORD, 15A, 14 AWG (IEC-320-C14 TO IEC-320-C13), WHITE	\$ 13.80
2434838	P005-006	6FT POWER CORD EXTENSION CABLE C14 TO C13 HEAVY DUTY 15A 14AWG	\$ 20.69
3629162	P005-006-14LA	6FT POWER CORD EXTENSION CABLE LEFT ANGLE C14 TO C13 HEAVY DUTY 15A 14AWG	\$ 30.35
3629163	P005-006-14RA	6FT POWER CORD EXTENSION CABLE RIGHT ANGLE C14 TO C13 HEAVY DUTY 15A 14AWG	\$ 30.35
4697253	P005-006-ABL	6FT HEAVY DUTY POWER EXTENSION CORD 15A	\$ 25.52
4697254	P005-006-AGN	6FT HEAVY DUTY POWER EXTENSION CORD 15A	\$ 25.52
4697255	P005-006-AOR	6FT HEAVY DUTY POWER EXTENSION CORD 15A	\$ 25.52
4697256	P005-006-ARD	6FT HEAVY DUTY POWER EXTENSION CORD	\$ 25.52
4697257	P005-006-AWH	6FT HEAVY DUTY POWER EXTENSION CORD 15A	\$ 25.52
3314533	P005-006-BL	6FT POWER CORD EXTENSION CABLE C14 TO C13 HEAVY DUTY BLUE 15A 14AWG	\$ 25.52
3154653	P005-006-GN	6FT POWER CORD EXTENSION CABLE C14 TO C13 HEAVY DUTY GREEN 15A 14AWG	\$ 25.52
3154655	P005-006-RD	6FT POWER CORD EXTENSION CABLE C14 TO C13 HEAVY DUTY RED 15A 14AWG	\$ 25.52
3154656	P005-006-YW	6FT POWER CORD EXTENSION CABLE C14 TO C13 HEAVY DUTY YELLOW 15A 14AWG	\$ 25.52
2015512	P005-010	10FT POWER CORD EXTENSION CABLE C14 TO C13 HEAVY DUTY 15A 14AWG	\$ 22.07
3629164	P005-010-14LA	10FT POWER CORD EXTENSION CABLE LEFT ANGLE C14 TO C13 HEAVY DUTY 15A 14AWG	\$ 27.59
3629165	P005-010-14RA	10FT POWER CORD EXTENSION CABLE RIGHT ANGLE C14 TO C13 HEAVY DUTY 15A 14AWG	\$ 27.59
3154661	P005-12N	1FT POWER CORD EXTENSION CABLE C14 TO C13 HEAVY DUTY 15A 14AWG	\$ 15.45
3154662	P005-18N	18IN POWER CORD EXTENSION CABLE C14 TO C13 HEAVY DUTY 15A 14AWG	\$ 18.49
3667800	P006-001	1FT COMPUTER POWER CORD CABLE 5-15P TO C13 10A 18AWG	\$ 5.80
3667801	P006-002-13A	2FT COMPUTER POWER CORD CABLE 5-15P TO C13 13A 16AWG	\$ 9.11
2703559	P006-003	3FT COMPUTER POWER CORD CABLE 5-15P TO C13 10A 18AWG	\$ 7.17
4524766	P006-003-HG10	3FT COMPUTER POWER CORD HOSPITAL MEDICAL CABLE 5-15P TO C13 10A 18AWG	\$ 13.80
4524758	P006-003-HG13CL	3FT COMPUTER POWER CORD HOSPITAL MEDICAL CABLE 5-15P TO C13 CLEAR 13A 16AWG	\$ 15.18
2703557	P006-004	4FT COMPUTER POWER CORD CABLE 5-15P TO C13 10A 18AWG	\$ 8.14
3314534	P006-004-BL	4FT COMPUTER POWER CORD CABLE 5-15P TO C13 BLUE 10A 18AWG	\$ 8.00

3154657	P006-004-GN	4FT COMPUTER POWER CORD CABLE 5-15P TO C13 GREEN 10A 18AWG	\$ 8.00
3154658	P006-004-RD	4FT COMPUTER POWER CORD CABLE 5-15P TO C13 RED 10A 18AWG	\$ 8.00
3154659	P006-004-YW	4FT COMPUTER POWER CORD CABLE 5-15P TO C13 YELLOW 10A 18AWG	\$ 8.00
304082	P006-006	6FT COMPUTER POWER CORD CABLE 5-15P TO C13 10A 18AWG	\$ 7.87
2703560	P006-006-13LA	6FT COMPUTER POWER CORD CABLE 5-15P TO LEFT ANGLE C13 10A 18AWG	\$ 9.38
2703561	P006-006-13RA	6FT COMPUTER POWER CORD CABLE 5-15P TO RIGHT ANGLE C13 10A 18AWG	\$ 9.38
2584208	P006-006-2	6FT Y-SPLITTER POWER CORD 5-15P TO 2XC13	\$ 20.70
3143868	P006-006-515MF	6FT POWER CORD PIGGYBACK CABLE 5-15P/R TO C13 13A 16AWG	\$ 10.76
4524759	P006-006-HG10	6FT COMPUTER POWER CORD HOSPITAL MEDICAL CABLE 5-15P TO C13 10A 18AWG	\$ 16.56
4524760	P006-006-HG13CL	6FT COMPUTER POWER CORD HOSPITAL MEDICAL CABLE 5-15P TO C13 CLEAR 13A 16AWG	\$ 17.94
3667802	P006-008-13A	8FT COMPUTER POWER CORD CABLE 5-15P TO C13 13A 16AWG	\$ 15.45
3043725	P006-010	10FT COMPUTER POWER CORD CABLE 5-15P TO C13 10A 18AWG	\$ 11.04
4108617	P006-010-13RA	10FT COMPUTER POWER CORD CABLE 5-15P TO RIGHT ANGLE C13 10A 18AWG	\$ 11.87
4524765	P006-010-HG10	10FT COMPUTER POWER CORD HOSPITAL MEDICAL CABLE 5-15P TO C13 10A 18AWG	\$ 22.07
4524761	P006-010-HG13CL	10FT COMPUTER POWER CORD HOSPITAL MEDICAL CABLE 5-15P TO C13 CLEAR 10A 18AWG	\$ 24.83
4108618	P006-014-13RA	14FT COMPUTER POWER CORD CABLE 5-15P TO RIGHT ANGLE C13 10A 18AWG	\$ 16.56
3461643	P006-015	15FT COMPUTER POWER CORD CABLE 5-15P TO C13 10A 18AWG	\$ 14.35
4524762	P006-015-HG10	15FT COMPUTER POWER CORD HOSPITAL MEDICAL CABLE 5-15P TO C13 10A 18AWG	\$ 30.35
4524763	P006-015-HG13CL	15FT COMPUTER POWER CORD HOSPITAL MEDICAL CABLE 5-15P TO C13 CLEAR 13A 16AWG	\$ 33.11
3667803	P006-020	20FT COMPUTER POWER CORD CABLE 5-15P TO C13 10A 18AWG	\$ 17.94
3667804	P006-025	25FT COMPUTER POWER CORD CABLE 5-15P TO C13 10A 18AWG	\$ 22.90
4524767	P006-025-HG15	25FT COMPUTER POWER CORD HOSPITAL MEDICAL CABLE 5-15P TO C13 15A 14AWG	\$ 51.04
5138638	P006-18N-2	DUAL SPLITTER CABLE 5-15P TO 2X C13 18IN	\$ 13.79
4524764	P006-C08-HG10	8FT COMPUTER POWER CORD COILED HOSPITAL MEDICAL CABLE 5-15P TO C13 10A 18AWG	\$ 35.87
2434839	P007-002	2FT POWER CORD 15A 14AWG 5-15P TO C13	\$ 15.72
3852845	P007-003	3FT COMPUTER POWER CORD CABLE 5-15P TO C13 HEAVY DUTY 15A 14AWG	\$ 10.76
2434840	P007-006	6FT POWER CORD 15A 14AWG 5-15P TO C13	\$ 14.63
2015513	P007-010	10FT COMPUTER POWER CORD CABLE 5-15P TO C13 HEAVY DUTY 15A 14AWG	\$ 25.38
3852846	P007-012	12FT COMPUTER POWER CORD CABLE 5-15P TO C13 HEAVY DUTY 15A 14AWG	\$ 46.07
1080336	P010-012	12FT COMPUTER POWER CORD CABLE 5-15P TO C13 10A 18AWG	\$ 13.24
2091275	P011-006	6FT COMPUTER POWER CORD CABLE L6-20P TO C13 HEAVY DUTY 15A 14AWG	\$ 40.00
1004974	P012-006	6FT LAPTOP / NOTEBOOK POWER CORD CABLE 1-15P TO C7 10A 18AWG	\$ 8.56
4108629	P013-003	3FT LAPTOP / NOTEBOOK POWER CORD CABLE 5-15P TO C5 10A 18AWG	\$ 7.18
3043726	P013-006	6FT LAPTOP / NOTEBOOK POWER CORD CABLE 5-15P TO C5 10A 18AWG	\$ 8.84
3700467	P013-010	10FT LAPTOP / NOTEBOOK POWER CORD CABLE 5-15P TO C5 10A 18AWG	\$ 20.69
2864238	P014-006	6FT LAPTOP POWER CORD ADAPTER CABLE C14 TO C5 2.5A 18AWG	\$ 30.63
2864237	P014-06N	6IN LAPTOP POWER CORD ADAPTER CABLE C14 TO C5 2.5A 18AWG	\$ 24.56
3814898	P018-002	2FT COMPUTER POWER CORD CABLE C14 TO C15 HEAVY DUTY 16A 14AWG	\$ 23.45
4697258	P018-002-ABL	2FT HEAVY DUTY POWER EXTENSION CORD 15A	\$ 23.45
4697259	P018-002-AGN	2FT HEAVY DUTY POWER EXTENSION CORD 15A	\$ 23.45
4697260	P018-002-AOR	2FT HEAVY DUTY POWER EXTENSION CORD 15A	\$ 23.45
4711521	P018-002-ARD	HEAVY-DUTY COMPUTER POWER CORD, 15A, 14 AWG (IEC-320-C14 TO IEC-320-C15), RED, 2	\$ 23.45
4711522	P018-002-AWH	HEAVY-DUTY COMPUTER POWER CORD, 15A, 14 AWG (IEC-320-C14 TO IEC-320-C15), WHITE,	\$ 23.45
3154663	P018-003	3FT COMPUTER POWER CORD CABLE C14 TO C15 HEAVY DUTY 16A 14AWG	\$ 24.83
4711523	P018-003-ABL	HEAVY-DUTY COMPUTER POWER CORD, 15A, 14 AWG (IEC-320-C14 TO IEC-320-C15), BLUE,	\$ 24.83
4711524	P018-003-AGN	HEAVY-DUTY COMPUTER POWER CORD, 15A, 14 AWG (IEC-320-C14 TO IEC-320-C15), GREEN,	\$ 24.83
4711525	P018-003-AOR	HEAVY-DUTY COMPUTER POWER CORD, 15A, 14 AWG (IEC-320-C14 TO IEC-320-C15), ORANGE	\$ 24.83
4711526	P018-003-ARD	HEAVY-DUTY COMPUTER POWER CORD, 15A, 14 AWG (IEC-320-C14 TO IEC-320-C15), RED, 3	\$ 24.83
4711527	P018-003-AWH	HEAVY-DUTY COMPUTER POWER CORD, 15A, 14 AWG (IEC-320-C14 TO IEC-320-C15), WHITE,	\$ 24.83
3154664	P018-006	6FT COMPUTER POWER CORD CABLE C14 TO C15 HEAVY DUTY 16A 14AWG	\$ 35.87
4711528	P018-006-ABL	HEAVY-DUTY COMPUTER POWER CORD, 15A, 14 AWG (IEC-320-C14 TO IEC-320-C15), BLUE,	\$ 35.87
4711529	P018-006-AGN	HEAVY-DUTY COMPUTER POWER CORD, 15A, 14 AWG (IEC-320-C14 TO IEC-320-C15), GREEN,	\$ 35.87
4726740	P018-006-AOR	HEAVY-DUTY COMPUTER POWER CORD, 15A, 14 AWG (IEC-320-C14 TO IEC-320-C15), ORANGE	\$ 35.87
4711530	P018-006-ARD	HEAVY-DUTY COMPUTER POWER CORD, 15A, 14 AWG (IEC-320-C14 TO IEC-320-C15), RED, 6	\$ 35.87
4711531	P018-006-AWH	HEAVY-DUTY COMPUTER POWER CORD, 15A, 14 AWG (IEC-320-C14 TO IEC-320-C15), WHITE,	\$ 35.87
3814899	P018-010	10FT COMPUTER POWER CORD CABLE C14 TO C15 HEAVY DUTY 16A 14AWG	\$ 61.25
3365930	P019-004	4FT POWER CORD CABLE 5-15P TO C15 HEAVY DUTY 15A 14AWG	\$ 31.73
3365931	P019-008	8FT POWER CORD CABLE 5-15P TO C15 HEAVY DUTY 15A 14AWG	\$ 41.38
4889042	P019-008-C15RA	HEAVY-DUTY POWER CORD, 15A, 14AWG (NEMA 5-15P TO RIGHT ANGLE IEC-320-C15), 8-FT.	\$ 44.14
1984391	P022-001	1FT POWER CORD EXTENSION CABLE 5-15P TO 5-15R 10A 18AWG	\$ 9.11
1984393	P022-001-2	1FT POWER CORD EXTENSION Y SPLITTER CABLE 5-15P TO 5-15R 10A 18AWG	\$ 13.80
4763831	P022-002-GY-HG	2FT HOSPITAL MEDICAL POWER EXTENSION CORD 5-15P 5-15R 13A GRAY	\$ 16.56
4999544	P022-003	POWER EXTENSION CORD 18 AWG 10A NEMA 5-15R TO NEMA 5-15P 3FT	\$ 9.38
4999545	P022-006	POWER EXTENSION CORD 18 AWG 10A NEMA 5-15R TO NEMA 5-15P 6FT	\$ 12.14
4763832	P022-006-GY-HG	6FT HOSPITAL MEDICAL POWER EXTENSION CORD 5-15P 5-15R 13A GRAY	\$ 19.32
4108619	P022-010	10FT POWER CORD EXTENSION CABLE 5-15P TO 5-15R 10A 18AWG	\$ 15.18
4999546	P022-012	POWER EXTENSION CORD 18 AWG 10A NEMA 5-15R TO NEMA 5-15P 12FT 12	\$ 15.86
3043727	P022-015	15FT POWER CORD EXTENSION CABLE 5-15P TO 5-15R 10A 18AWG	\$ 17.94
4763833	P022-015-GY-HG	15FT HOSPITAL MEDICAL POWER EXTENSION CORD 5-15P 5-15R 13A GRAY	\$ 27.59
3043728	P022-025	25FT POWER CORD EXTENSION CABLE 5-15P TO 5-15R 10A 18AWG	\$ 26.21
2679334	P023-001	1FT POWER CORD EXTENSION CABLE 5-15P TO 5-15R HEAVY DUTY 15A 14AWG	\$ 19.32

244401	P120-000	DVI TO VGA ADAPTER CONVERTER DVI-A ANALOG MALE HD15 FEMALE	\$ 6.07
2146066	P120-001-2	1FT DVI TO VGA SPLITTER ADAPTER CONVERTER DVI-A ANALOG M TO 2X HD15F 1 FT	\$ 24.84
4074026	P120-06N-ACT	6IN DVI-D TO VGA ADAPTER ACTIVE CONVERTER CABLE 6INCH 1920X1200	\$ 60.69
3919193	P120-08N	8IN DVI TO VGA ADAPTER CONVERTER CABLE DVI-I DUAL LINK TO HD15 M/F 8 IN	\$ 17.93
244403	P126-000	DVI OR DVI-D TO VGA HD15 CABLE ADAPTER CONVERTER DVI TO VGA CONNECTOR F/M	\$ 12.41
495120	P130-000	HDMI TO DVI-D CABLE ADAPTER CONVERTER F/M	\$ 24.83
5138639	P130-000-AUD4K6	HDMI AUDIO EXTRACTOR TOSLINK RCA 3.5MM	\$ 115.86
4547845	P130-000-AUDIO	ULTRA HIGH DEFINITION UHD 4KX2K HDMI AUDIO DE-EMBEDDER EXTRACTOR	\$ 124.14
4553091	P130-000-COMP	HDMI TO COMPOSITE VIDEO WITH AUDIO ADAPTER CONVERTER F/3XF	\$ 248.28
4553090	P130-000-DP	HDMI / DVI TO DISPLAYPORT VIDEO ADAPTER CONVERTER ACTIVE HDMI / DVI TO DP F/F	\$ 165.52
4889043	P130-06N-AUDIO	HDMI AUDIO DE-EMBEDDER EXTRACTOR WITH HDMI CABLE UHD 4KX2K	\$ 80.00
4950741	P130-06N-DP-V2	HDMI TO DP ACTIVE CONVERTER 4K M/F 6IN	\$ 96.55
4127426	P130-08N	8IN HDMI TO DVI ADAPTER CONVERTER CABLE CONNECTOR HDMI TO DVI-D F/M 8INCH	\$ 20.97
4108620	P131-000	HDMI TO VGA ADAPTER CONVERTER FOR ULTRABOOK / LAPTOP CHROMEBOOK	\$ 55.17
5023655	P131-000-A	HDMI TO VGA ADAPTER W AUDIO M/F 1080P	\$ 48.28
3642275	P131-06N	6IN HDMI TO VGA ADAPTER CONVERTER WITH AUDIO VIDEO FOR ULTRABOOK / LAPTOP / DESK	\$ 57.93
4726736	P131-06N-2VA-U	2-PORT HDMI TO VGA SPLITTER AUDIO/VIDEO ADAPTER 1920X1440 1080P	\$ 85.52
3432658	P131-06N-MICRO	MICRO HDMI TO VGA ADAPTER CONVERTER WITH AUDIO FOR SMARTPHONE / TABLET / ULTRABO	\$ 67.59
3910569	P131-06N-MICROA	MICRO HDMI TO VGA ADAPTER CONVERTER WITH AUDIO SMARTPHONE / TABLET / ULTRABOOK	\$ 57.94
3910568	P131-06N-MINI	MINI HDMI TO VGA ADAPTER CONVERTER FO SMARTPHONE / TABLET / ULTRABOOK	\$ 57.94
495121	P132-000	HDMI TO DVI CABLE ADAPTER CONVERTER COMPACT HDMI TO DVI-D M/F	\$ 24.83
3735302	P132-06N-MICRO	6IN MICRO HDMI TO DVI-D ADAPTER CONVERTER HDMI MALE TYPE D TO DVI-D FEMALE 6INC	\$ 23.45
3735580	P132-08N	8IN HDMI TO DVI CABLE ADAPTER CONVERTER HDMI MALE TO DVI-D FEMALE 8INCH	\$ 17.93
2594586	P134-000	6IN DISPLAYPORT TO DVI ADAPTER VIDEO CONVERTER DP-M TO DVI-I-F 6 IN	\$ 24.83
5304352	P134-000-50BK	DISPLAYPORT TO DVI ADAPTER M/F 50 PACK	\$ 1,172.41
4453576	P134-000-DVI-V2	DISPLAYPORT TO DVI ADAPTER CONVERTER COMPACT DP TO DVI M/F DPORT 1.2	\$ 41.38
4453577	P134-000-VGA-V2	DISPLAYPORT TO VGA ADAPTER ACTIVE CONVERTER DP TO VGA M/F DPORT 1.2	\$ 49.66
5216605	P134-001-VGA	DISPLAYPORT TO VGA ADAPTER ACTIVE M/F	\$ 48.28
4134009	P134-003	3FT DISPLAYPORT TO DVI ADAPTER CONVERTER DP TO DVI M/F 3FT	\$ 35.86
4735421	P134-003-MDP	DISPLAYPORT TO MINI DISPLAYPORT CABLE ADAPTER, 4K X 2K/3840 X 2160 (M/F), 3 FT.	\$ 20.69
4162216	P134-06N-DVI-ACT	6IN DISPLAYPORT TO DVI ADAPTER ACTIVE CONVERTER DP TO DVI M/F 6INCH	\$ 74.48
4755349	P134-06N-DVI-DL	6IN DISPLAYPORT TO DVI ACTIVE VIDEO ADAPTER DUAL LINK 2560X1600	\$ 275.87
4460653	P134-06N-DVI-V2	6IN DISPLAYPORT TO DVI ADAPTER ACTIVE CONVERTER M/F DPORT 1.2 6INCH	\$ 60.69
4735420	P134-06N-MDP	DISPLAYPORT TO MINI DISPLAYPORT CABLE ADAPTER, 4K X 2K/3840 X 2160 (M/F), 6 IN.	\$ 16.00
2796473	P134-06N-VGA	6IN DISPLAYPORT TO VGA ADAPTER ACTIVE CONVERTER DP TO VGA M/F 6 IN	\$ 47.45
4460654	P134-06N-VGA-V2	6IN DISPLAYPORT TO VGA ADAPTER ACTIVE CONVERTER DP TO VGA M/F DPORT 1.2 6INCH	\$ 63.45
3161380	P136-000	6IN DISPLAYPORT TO HDMI ADAPTER CONVERTER DP TO HDMI M/F 6INCH	\$ 30.90
4011157	P136-000-1	DISPLAYPORT TO HDMI ADAPTER CONVERTER DP TO HDMI M/F	\$ 33.10
4453578	P136-000-UHD-V2	DISPLAYPORT TO HDMI ADAPTER DP TO HDMI COMPACT 4K X 2K M/F DPORT 1.2	\$ 63.45
4169925	P136-06N-ACT	6IN DISPLAYPORT TO HDMI ADAPTER CONVERTER ACTIVE UHD DP TO HDMI 4K X 2K M/F 6INC	\$ 63.45
4766248	P136-06N-H2V2	TRIPP LITE DISPLAYPORT TO HDMI 2.0 ACTIVE ADAPTER CONVERTER M/F UHD 4K@60HZ	\$ 57.94
4964690	P136-06N-H2V2LB	DISPLAYPORT 1.2 TO HDMI ACTIVE CONVERTER M/F LATCHING 4KX2K	\$ 57.93
4412355	P136-06N-HDV-4K	DISPLAYPORT TO VGA / DVI / HDMI 4K X 2K ADAPTER CONVERTER	\$ 85.52
4970760	P136-06N-HDV4K6	DISPLAYPORT 1.2 TO VGA/DVI/HDMI ALL-IN-ONE CONVERTER ADAPTER, 4K X 2K HDMI 60 HZ	\$ 88.28
4593590	P136-06N-HV-V2	DISPLAYPORT TO HDMI VGA ADAPTER CONVERTER 4K X 2K DP TO HDMI VGA DPORT 1.2	\$ 40.00
4460652	P136-06N-UHD-V2	6IN DISPLAYPORT TO HDMI ADAPTER CONVERTER 4K X 2K ACTIVE UHD DP TO HDMI M/F DPOR	\$ 66.21
4108621	P137-000-VGA	MINI DISPLAYPORT TO VGA ADAPTER ACTIVE CONVERTER COMPACT DP TO VGA M/F	\$ 60.69
2831495	P137-06N-DVI	6IN MINI DISPLAYPORT TO DVI ADAPTER CONVERTER MDP TO DVI-I M/F 6 IN	\$ 26.21
5216613	P137-06N-DVIB	MINI DISPLAYPORT TO DVI ADAPTER M/F 6IN	\$ 26.21
4778072	P137-06N-DVI-DL	6 MINI DISPLAYPORT TO DVI-D ADAPTER DUAL LINK ACTIVE MDP TO DVI	\$ 275.87
4214792	P137-06N-DVI-V2	6IN MINI DISPLAYPORT TO DVI ADAPTER ACTIVE CONVERTER MDP TO DVI M/F DPORT 1.2 6I	\$ 44.14
4766249	P137-06N-H2V2	TRIPP LITE MINI DISPLAYPORT TO HDMI 2.0 ACTIVE ADAPTER M/F UHD 4KX2K @ 60HZ	\$ 57.94
5216606	P137-06N-HD4K6B	MINI DISPLAYPORT 1.2 TO HDMI ADAPTER M/F	\$ 57.93
3291435	P137-06N-HDMI	6IN MINI DISPLAYPORT TO HDMI ADAPTER CONVERTER MDP TO HDMI M/F 6INCH	\$ 23.45
4082337	P137-06N-HD-UHD	6IN MINI DISPLAYPORT TO HDMI ACTIVE ADAPTER CONVERTER MDP TO HDMI 4K X 2K M/F 6I	\$ 44.14
4119021	P137-06N-HDV	6IN MINI DISPLAYPORT TO VGA / DVI / HDMI ADAPTER CONVERTER MDP 6INCH	\$ 63.45
4384254	P137-06N-HDV-4K	6IN MINI DISPLAYPORT TO VGA / DVI / HDMI ADAPTER CONVERTER 4KX 2K 6INCH	\$ 82.76
4970761	P137-06N-HDV4K6	KEYSPAN MINI DISPLAYPORT 1.2 TO VGA/DVI/HDMI ALL-IN-ONE CONVERTER ADAPTER, 4K X	\$ 88.28
5198545	P137-06N-HDV4KW	MINI DISPLAYPORT TO VGA/DVI/HDMI ADAPTER	\$ 82.76
5198546	P137-06N-HDV6B	MINI DISPLAYPORT TO VGA/DVI/HDMI ADAPTER	\$ 88.28
5216607	P137-06N-HDVV	MINI DISPLAYPORT TO VGA/DVI/HDMI ADAPTER	\$ 63.45
4593591	P137-06N-HV-V2W	6IN MINI DISPLAYPORT TO HDMI VGA 4K ADAPTER CONVERTER CABLE MDP TO HDMI VGA 6INC	\$ 40.00
2831496	P137-06N-VGA	6IN MINI DISPLAYPORT TO VGA ADAPTER ACTIVE CONVERTER MDP TO VGA M/F 6 IN	\$ 38.07
5198547	P137-06N-VGAB	MINI DISPLAYPORT TO VGA ADAPTER 1080P	\$ 38.07
4214793	P137-06N-VGA-V2	6IN MINI DISPLAYPORT TO VGA ADAPTER ACTIVE CONVERTER MDP TO VGA M/F DPORT 1.2 6I	\$ 41.38
5198548	P137-06N-VGAV2B	MINI DISPLAYPORT TO VGA ADAPTER 1080P	\$ 41.38
4735417	P137-GHDV-V2-K	4K VIDEO AND ETHERNET 2-IN-1 ACCESSORY KIT FOR MICROSOFT SURFACE AND SURFACE PRO	\$ 143.45
4735418	P137-GHV-V2-K	4K VIDEO AND ETHERNET 2-IN-1 ACCESSORY KIT FOR MICROSOFT SURFACE AND SURFACE PRO	\$ 137.93
4735419	P137-GHV-V2-K2	4K VIDEO AND ETHERNET 3-IN-1 ACCESSORY KIT FOR MICROSOFT SURFACE AND SURFACE PRO	\$ 137.93
2544497	P138-000-DVI	MINI DVI DVI-D ADAPTER VIDEO CABLE M/F	\$ 15.18
2544498	P138-000-HDMI	MINI HDMI TO HDMI VIDEO ADAPTER IMAC M/F	\$ 29.52

1006118	P450-006	NULL MODEM SERIAL RS232 CABLE (DB9 F/F) 6-FT.	\$ 8.00
2661876	P450-010	10FT NULL MODEM SERIAL DB9 CABLE F/F	\$ 8.55
975938	P454-006	6FT NULL MODEM SERIAL DB9 RS232 CABLE ADAPTER GOLD M/F 6FT	\$ 8.28
304090	P456-006	6FT NULL MODEM SERIAL RS232 CABLE ADAPTER DB9 TO BD25 F/M 6FT	\$ 9.38
4923594	P500-003	VGA MONITOR EXTENSION CABLE COAX HIGH RESOLUTION M/F 1080P 3FT	\$ 12.41
244417	P500-006	6FT VGA COAX MONITOR EXTENSION CABLE WITH RGB HIGH RESOLUTION HD15 M/F 6FT	\$ 14.21
1168716	P500-010	10FT VGA COAX MONITOR EXTENSION CABLE WITH RGB HIGH RESOLUTION HD15 M/F 10 FT	\$ 22.48
4593582	P500-015	15FT VGA COAX MONITOR EXTENSION CABLE WITH RGB HIGH RESOLUTION HD15 M/F 15FT	\$ 25.52
495122	P500-025	25FT VGA COAX MONITOR EXTENSION CABLE WITH RGB HIGH RESOLUTION HD15 M/F 25 FT	\$ 33.11
495123	P500-050	50FT VGA COAX MONITOR EXTENSION CABLE WITH RGB HIGH RESOLUTION HD15 M/F 50 FT	\$ 61.38
1962983	P500-075	75FT VGA COAX MONITOR EXTENSION CABLE WITH RGB HIGH RESOLUTION HD15 M/F 75 FT	\$ 104.83
495124	P500-100	100FT SVGA / VGA MONITOR EXTENSION GOLD CABLE WITH RGB HIGH RESOLUTION HD15 M/F	\$ 122.76
2057743	P501-050	50FT VGA COAX MONITOR EXTENSION CABLE WITH RGB HIGH RESOLUTION EASY PULL HD15 M/	\$ 104.83
2047291	P501-100	100FT SVGA / VGA COAX MONITOR CABLE WITH RGB HIGH RESOLUTION EASY PULL HD15 M/F	\$ 193.11
2564924	P502-001	1FT VGA COAX MONITOR CABLE WITH RGB HIGH RESOLUTION HD15 M/M 1 FT	\$ 10.49
2263909	P502-003	3FT VGA COAX MONITOR CABLE W/ RGB M/M	\$ 11.03
2270195	P502-003-RA	3FT VGA COAX CABLE RIGHT ANGLE W/RGB M/M	\$ 19.31
2963618	P502-003-SM	3FT VGA COAX MONITOR CABLE LOW PROFILE WITH RGB HIGH RESOLUTION HD15 M/M 3 FT	\$ 15.17
995696	P502-006	6FT VGA COAX MONITOR CABLE WITH RGB HIGH RESOLUTION HD15 M/M 6 FT	\$ 12.14
2270196	P502-006-RA	6FT VGA COAX CABLE RIGHT ANGLE W/RGB M/M	\$ 20.69
2963620	P502-006-SM	6FT VGA COAX MONITOR CABLE LOW PROFILE WITH RGB HIGH RESOLUTION HD15 M/M 6 FT	\$ 15.45
2263910	P502-010	10FT VGA COAX MONITOR CABLE W/ RGB M/M	\$ 16.83
2270197	P502-010-RA	10FT VGA COAX CABLE RIGHT ANGLE RGB M/M	\$ 30.34
4127422	P502-010-SM	10FT VGA COAX MONITOR CABLE LOW PROFILE WITH RGB HIGH RESOLUTION HD14 M/M 10FT	\$ 23.45
1823432	P502-015	15FT SVGA / VGA COAX MONITOR CABLE WITH RGB HIGH RESOLUTION HD15 M/M 15 FT	\$ 25.94
4127423	P502-015-SM	15FT VGA COAX MONITOR CABLE LOW PROFILE WITH RGB HIGH RESOLUTION HD15 M/M 15FT	\$ 31.73
3735299	P502-020	20FT SVGA / VGA COAX MONITOR CABLE WITH RGB HIGH RESOLUTION HD15 M/M 20FT	\$ 31.73
1063812	P502-025	25FT SVGA / VGA COAX MONITOR CABLE WITH RGB HIGH RESOLUTION HD15 M/M 25 FT	\$ 26.90
3161389	P502-025-P	25FT VGA COAX CABLE PLENUM W/ RGB M/M	\$ 178.48
2407685	P502-025-RA	25FT VGA COAX MONITOR CABLE WITH RGB HIGH RESOLUTION RIGHT ANGLE HD15 M/M 25 FT	\$ 44.14
4127424	P502-025-SM	25FT VGA COAX MONITOR CABLE LOW PROFILE WITH RGB HIGH RESOLUTION HD15 M/M 25FT	\$ 63.45
3471496	P502-030	30FT VGA COAX MONITOR CABLE WITH RGB HIGH RESOLUTION HD15 M/M 30 FT	\$ 41.38
3957266	P502-035	35FT VGA COAX MONITOR CABLE WITH RGB HIGH RESOLUTION HD15 M/M 35FT	\$ 52.41
4127439	P502-040	40FT VGA COAX MONITOR CABLE WITH RGB HIGH RESOLUTION HD15 M/M 40FT	\$ 60.69
495125	P502-050	50FT VGA COAX MONITOR CABLE WITH RGB HIGH RESOLUTION HD15 M/M 50 FT	\$ 61.38
1900904	P502-050-P	50FT VGA COAX MONITOR CABLE WITH RGB PLENUM RATED HIGH RESOLUTION HD15 M/M 50 FT	\$ 386.21
4127425	P502-050-SM	50FT VGA COAX MONITOR CABLE LOW PROFILE WITH RGB HIGH RESOLUTION HD15 M/M 50FT	\$ 82.76
3450483	P502-075	75FT VGA COAX MONITOR CABLE WITH RGB HIGH RESOLUTION HD15 M/M 75FT	\$ 104.83
1740110	P502-100	100FT SVGA / VGA COAX MONITOR CABLE WITH RGB HIGH RESOLUTION HD15 M/M 100 FT	\$ 124.14
2057746	P503-050	50FT VGA COAX MONITOR CABLE EASY PULL WITH RGB HIGH RESOLUTION HD15 M/M 50FT	\$ 137.93
2047292	P503-100	100FT VGA COAX MONITOR CABLE EASY PULL WITH RGB HIGH RESOLUTION HD15 M/M 100 FT	\$ 248.28
2963622	P504-003-SM	3FT SVGA / VGA COAX MONITOR CABLE LOW PROFILE WITH AUDIO AND RGB HIGH RESOLUTION	\$ 27.59
3161381	P504-006	6FT SVGA / VGA COAX MONITOR CABLE WITH AUDIO AND RGB HIGH RESOLUTION HD15 3.5MM	\$ 17.94
2963637	P504-006-SM	6FT VGA COAX MONITOR CABLE LOW PROFILE WITH AUDIO AND RGB HIGH RESOLUTION HD15 3	\$ 33.10
2281456	P504-010	10FT VGA COAX CABLE W/ AUDIO/RGB 3.5MM	\$ 30.21
3161382	P504-015	15FT SVGA / VGA COAX MONITOR CABLE WITH AUDIO AND RGB HIGH RESOLUTION HD15 3.5MM	\$ 44.14
2281457	P504-025	25FT VGA COAX CABLE W/ AUDIO/RGB 3.5MM	\$ 62.07
3944172	P504-030	30FT SVGA / VGA COAX MONITOR CABLE WITH AUDIO AND RGB HIGH RESOLUTION HD15 3.5MM	\$ 80.83
4150570	P504-035	35FT VGA COAX MONITOR CABLE WITH AUDIO AND RGB HIGH RESOLUTION HD15 3.5MM M/M 35	\$ 93.79
2281458	P504-050	50FT VGA COAX CABLE W/ AUDIO/RGB 3.5MM	\$ 126.90
2047289	P504-050-EZ	50FT SVGA / VGA COAX MONITOR CABLE WITH AUDIO AND RGB HIGH RESOLUTION EASY PULL	\$ 179.31
2047293	P504-100-EZ	100FT SVGA / VGA COAX MONITOR CABLE WITH AUDIO AND RGB HIGH RESOLUTION EASY PULL	\$ 275.86
244418	P510-006	6FT VGA MONITOR EXTENSION GOLD CABLE SHIELDED HD15 M/F 6 FT	\$ 8.28
244425	P510-010	10FT VGA MONITOR EXTENSION GOLD CABLE SHIELDED HD15 M/F 10 FT	\$ 9.11
1040085	P510-025	25FT VGA MONITOR EXTENSION GOLD CABLE SHIELDED HD15 M/F 25FT	\$ 19.31
304092	P512-006	6FT VGA MONITOR GOLD CABLE MOLDED SHIELDED HD15 M/M 6 FT	\$ 8.83
938392	P512-010	10FT VGA MONITOR GOLD CABLE MOLDED SHIELDED HD15 M/M 10 FT	\$ 10.34
3910564	P512-015	15FT VGA MONITOR GOLD CABLE MOLDED SHIELDED HD15 M/M 15FT	\$ 19.32
1045948	P516-001	1FT VGA MONITOR Y SPLITTER CABLE HD15 M/2XF 1 FT	\$ 17.94
2057728	P516-001-HR	1FT VGA MONITOR Y SPLITTER CABLE HIGH RESOLUTION HD15 M/2XF 1 FT	\$ 24.83
4214795	P516-006-HR	6FT VGA MONITOR Y SPLITTER CABLE HIGH RESOLUTION HD15 M/2XF 6FT	\$ 55.17
1003000	P520-006	6FT DB9 SERIAL EXTENSION CABLE STRAIGHT THROUGH RS232 M/F 6FT	\$ 6.62
3197500	P556-003	3FT DVI TO VGA MONITOR CABLE SHIELDED WITH RGB HIGH RESOLUTION DVI-A TO HD15 M/M	\$ 13.52
327241	P556-006	6FT DVI TO VGA MONITOR CABLE SHIELDED WITH RGB HIGH RESOLUTION DVI-A TO HD15 M/M	\$ 18.76
3197501	P556-010	10FT DVI TO VGA MONITORED CABLE SHIELDED WITH RGB HIGH RESOLUTION DVI-A TO HD15	\$ 19.04
3789283	P560-001	1FT DVI DUAL LINK DIGITAL TMDS MONITOR CABLE DVI-D M/M 1FT	\$ 15.45
2859992	P560-003	3FT DVI DUAL LINK DIGITAL TMDS MONITOR CABLE SHIELDED DVI-D M/M 3 FT	\$ 15.73
327242	P560-006	6FT DVI DUAL LINK DIGITAL TMDS MONITOR CABLE SHIELDED DVI-D M/M 6 FT	\$ 16.83
3768025	P560-006-DLI	6FT DVI DUAL LINK DIGITAL / ANALOG MONITOR CABLE DVI-I M/M 6FT	\$ 22.07
327243	P560-010	10FT DVI DUAL LINK DIGITAL TMDS MONITOR CABLE DVI-D M/M 10 FT	\$ 22.63
5014150	P560-010-DLI	DVI-I DUAL LINK DIGITAL ANALOG MONITOR	\$ 30.34

2434846	P560-015	15FT DVI DUAL LINK DIGITAL TMDS MONITOR CABLE MOLDED DVI-D M/M 15 FT	\$ 34.49
4159240	P560-015-DLI	15FT DVI DUAL LINK DIGITAL / ANALOG MONITOR CABLE DVI-I M/M 15FT	\$ 38.63
2434847	P560-020	20FT DVI DIGITAL MONITOR CABLE TMDS M/M	\$ 49.66
2245506	P560-025	25FT DVI DUAL LINK DIGITAL TMDS MONITOR CABLE DVI-D M/M 25 FT	\$ 80.00
4127433	P560-030	30FT DVI DUAL LINK DIGITAL TMDS MONITOR CABLE DVI-D M/M 30FT	\$ 99.32
2245507	P560-050	50FT DVI DUAL LINK DIGITAL TMDS MONITOR CABLE DVI-D M/M 50 FT	\$ 126.90
2281459	P560-100	100FT DVI DIGITAL MONITOR CABLE TMDS M/M	\$ 220.69
5291661	P560-100-DLI	DVI Dual Link Cable, Digital TMDS	\$ -
3471497	P560-100-HD	100FT DVI DUAL LINK DIGITAL TMDS MONITOR CABLE HIGH DEFINITION DVI-D M/M 100 FT	\$ 386.21
3816864	P561-003	3FT DVI SINGLE LINK DIGITAL TMDS MONITOR CABLE DVI-D M/M 3FT	\$ 12.69
1004741	P561-006	6FT DVI SINGLE LINK DIGITAL TMDS MONITOR CABLE DVI-D M/M 6 FT	\$ 14.07
3789245	P561-006-SLI	6FT DVI SINGLE LINK DIGITAL / ANALOG TMDS MONITOR CABLE DVI-I M/M 6FT	\$ 20.69
327244	P561-010	10FT DVI SINGLE LINK DIGITAL TMDS MONITOR CABLE DVI-D M/M 10 FT	\$ 21.24
3735300	P561-015	15FT DVI SINGLE LINK DIGITAL TMDS MONITOR CABLE DVI-D M/M 15FT	\$ 44.14
4917721	P561-020	DVI-D TO DVI-D SINGLE-LINK TMDS MONITOR CABLE M/M 1080P 20FT	\$ 55.17
4127428	P561-025	25FT DVI SINGLE LINK DIGITAL TMDS MONITOR CABLE DVI-D M/M 25FT	\$ 66.21
2281460	P561-050	50FT DVI DIGITAL MONITOR CABLE TMDS M/M	\$ 96.55
2056632	P561-050-EZ	DVI SINGLE LINK DIGITAL TMDS MONITOR EASY PULL CABLE (DVI-D M/M) 50-FT.	\$ 165.52
3154660	P561-075	75FT DVI SINGLE LINK DIGITAL TMDS MONITOR CABLE DVI-D M/M 75FT	\$ 171.03
3161383	P561-100	100FT DVI DIGITAL MONITOR CABLE TMDS M/M	\$ 179.31
2056633	P561-100-EZ	100FT DVI SINGLE LINK DIGITAL TMDS MONITOR CABLE EASY PULL DVI-D M/M 100 FT	\$ 234.49
3422670	P561-100-HD	100FT DVI SINGLE LINK TMDS CABLE HD M/M	\$ 220.69
4127427	P561-18N	18IN DVI SINGLE LINK DIGITAL TMDS MONITOR CABLE DVI-D M/M 18INCH	\$ 12.69
3161384	P562-001-45L	1FT DVI-D EXTENSION CABLE LEFT PLUG M/F	\$ 27.59
327245	P562-006	6FT DVI DUAL LINK EXTENSION CABLE DIGITAL TMDS SHIELDED DVI-D M/F 6 FT	\$ 20.69
3768024	P562-006-SL	6FT DVI SINGLE LINK EXTENSION DIGITAL TMDS MONITOR CABLE DVI-D M/F 6FT	\$ 20.69
3735582	P562-010	10FT DVI DUAL LINK EXTENSION DIGITAL TMDS MONITOR CABLE DVI-D M/F 10FT	\$ 31.73
3735583	P562-015	15FT DVI DUAL LINK EXTENSION DIGITAL TMDS MONITOR CABLE DVI-D M/F 15FT	\$ 44.14
2281461	P564-001	1FT DVI-D Y SPLITTER CABLE DIGITAL M/FX2	\$ 21.25
3880439	P564-06N-DV	6IN DVI DIGITAL Y SPLITTER CABLE DVI-I M TO DVI-D F AND HD15 F 6 IN	\$ 36.42
3743545	P566-003	3FT HDMI TO DVI-D DIGITAL MONITOR ADAPTER VIDEO CONVERTER CABLE M/M 3FT	\$ 23.45
4127429	P566-003-MINI	3FT MINI HDMI TO DVI-D DIGITAL MONITOR ADAPTER VIDEO CONVERTER CABLE M/M 3FT	\$ 23.45
4935467	P566-003-VGA	HDMI TO VGA CABLE, ACTIVE CONVERTER CABLE (HDMI TO LOW-PROFILE HD15 M/M), 3-FT.	\$ 52.41
4946791	P566-003-VGA-A	HDMI TO VGA CONVERTER ACTIVE + 3.5MM 3FT	\$ 60.69
1043318	P566-006	6FT HDMI TO DVI-D DIGITAL MONITOR ADAPTER VIDEO CONVERTER CABLE M/M 6FT	\$ 20.70
4127430	P566-006-MINI	6FT MINI HDMI TO DVI-D DIGITAL MONITOR ADAPTER VIDEO CONVERTER CABLE M/M 6FT	\$ 25.67
4935468	P566-006-VGA	HDMI TO VGA CABLE, ACTIVE CONVERTER CABLE (HDMI TO LOW-PROFILE HD15 M/M), 6-FT.	\$ 55.17
4946790	P566-006-VGA-A	HDMI TO VGA CONVERTER ACTIVE + 3.5MM 6FT	\$ 66.21
1043319	P566-010	10FT HDMI TO DVI-D DIGITAL MONITOR ADAPTER VIDEO CONVERTER CABLE/M 10FT	\$ 24.42
4127431	P566-010-MINI	10FT MINI HDMI TO DVI-D DIGITAL MONITOR ADAPTER VIDEO CONVERTER CABLE M/M 10FT	\$ 30.35
4935469	P566-010-VGA	HDMI TO VGA CABLE, ACTIVE CONVERTER CABLE (HDMI TO LOW-PROFILE HD15 M/M), 10-FT.	\$ 63.45
4946792	P566-010-VGA-A	HDMI TO VGA CONVERTER ACTIVE +3.5MM 10FT	\$ 74.48
3743546	P566-012	12FT HDMI TO DVI-D DIGITAL MONITOR ADAPTER VIDEO CONVERTER CABLE M/M 12FT	\$ 38.62
4946793	P566-015-VGA	HDMI TO VGA CONVERTER ACTIVE 1080P 15FT	\$ 68.97
4946794	P566-015-VGA-A	HDMI TO VGA CONVERTER ACTIVE +3.5MM 15FT	\$ 80.00
1043320	P566-016	16FT HDMI TO DVI-D DIGITAL MONITOR ADAPTER VIDEO CONVERTER CABLE M/M 16FT	\$ 42.76
4119022	P566-020	20FT HDMI TO DVI-D DIGITAL MONITOR ADAPTER VIDEO CONVERTER CABLE M/M 20FT	\$ 71.73
3599792	P566-030	30FT HDMI TO DVI-D DIGITAL MONITOR ADAPTER VIDEO CONVERTER CABLE M/M 30FT	\$ 99.31
3735301	P566-050	50FT HDMI TO DVI-D DIGITAL MONITOR ADAPTER VIDEO CONVERTER CABLE M/M 50FT	\$ 179.31
3405584	P568-001	1FT HIGH SPEED HDMI GOLD DIGITAL VIDEO CABLE V1.3 - CUSTOM	\$ 5.57
2902350	P568-003	3FT HIGH SPEED HDMI CABLE DIGITAL VIDEO WITH AUDIO 4K X 2K M/M 3 FT	\$ 11.88
5070526	P568-003-BK-GRP	HDMI CABLE W/GRIPPING CONNECTORS M/M 3FT	\$ 11.86
4637334	P568-003-BL	3FT HIGH SPEED HDMI CABLE DIGITAL VIDEO WITH AUDIO 4K X 2K M/M BLUE 3FT	\$ 12.14
2952551	P568-003-FL	3FT HIGH SPEED HDMI CABLE DIGITAL VIDEO WITH AUDIO FLAT SHIELDED 4K X 2K M/M 3FT	\$ 16.56
4641613	P568-003-GN	3FT HI-SPEED HDMI CABLE DIGITAL A/V UHD HDMI 4KX2K M/M GREEN 3FT	\$ 12.14
4641616	P568-003-RD	3FT HI-SPEED HDMI CABLE DIGITAL A/V UHD HDMI 4KX2K M/M RED 3FT	\$ 12.14
2586847	P568-003-SW	3FT HIGH SPEED HDMI CABLE DIGITAL VIDEO WITH AUDIO SWIVEL CONNECTORS 4K X 2K M/M	\$ 21.25
4011158	P568-003-WH	3FT HIGH SPEED HDMI CABLE DIGITAL VIDEO WITH AUDIO 4K X 2K M/M WHITE 3FT	\$ 12.14
4641618	P568-003-YW	3FT HIGH SPEED HDMI CABLE DIGITAL VIDEO WITH AUDIO 4K X 2K M/M YELLOW 3FT	\$ 12.14
1043321	P568-006	6FT HIGH SPEED HDMI CABLE DIGITAL VIDEO WITH AUDIO 4K X 2K M/M 6FT	\$ 13.80
5070527	P568-006-BK-GRP	HDMI CABLE W/GRIPPING CONNECTORS M/M 6FT	\$ 13.79
4641620	P568-006-BL	6FT HIGH SPEED HDMI CABLE DIGITAL A/V UHD HDMI 4KX2K M/M BLUE 6FT	\$ 14.07
2952554	P568-006-FL	6FT HIGH SPEED HDMI CABLE DIGITAL VIDEO WITH AUDIO FLAT SHIELDED 4K X 2K M/M 6FT	\$ 20.69
4641622	P568-006-GN	6FT HI-SPEED HDMI CABLE DIGITAL A/V UHD HDMI 4KX2K M/M GREEN 6FT	\$ 14.07
2991202	P568-006-RA	6FT HIGH SPEED HDMI CABLE DIGITAL VIDEO WITH AUDIO RIGHT ANGLE CONNECTOR 4K X 2K	\$ 28.97
2231621	P568-006-RA2	6FT HIGH SPEED HDMI CABLE DIGITAL VIDEO WITH AUDIO 2 RIGHT ANGLE CONNECTORS 4K X	\$ 30.34
4641624	P568-006-RD	6FT HIGH SPEED HDMI CABLE DIGITAL A/V UHD HDMI 4KX2K M/M RED 6FT	\$ 14.07
2586850	P568-006-SW	6FT HIGH SPEED HDMI CABLE DIGITAL VIDEO WITH AUDIO SWIVEL CONNECTORS 4K X 2K M/M	\$ 21.52
4011159	P568-006-WH	6FT HIGH SPEED HDMI CABLE DIGITAL VIDEO WITH AUDIO 4K X 2K M/M WHITE 6FT	\$ 14.07
4641625	P568-006-YW	6FT HI-SPEED HDMI CABLE DIGITAL A/V UHD HDMI 4KX2K M/M YELLOW 6FT	\$ 14.07
1043322	P568-010	10FT HIGH SPEED HDMI CABLE DIGITAL VIDEO WITH AUDIO 4K X 2K M/M 10FT	\$ 18.76

5070528	P568-010-BK-GRP	HDMI CABLE GRIPPING CONNECTORS M/M 10FT	\$ 18.76
4637335	P568-010-BL	10FT HIGH SPEED HDMI CABLE DIGITAL A/V 4K X 2K UHD M/M BLUE 10FT	\$ 19.32
3161385	P568-010-FL	10FT FLAT HDMI CABLE HI-SPEED A/V M/M	\$ 21.25
4637336	P568-010-GN	10FT HIGH SPEED HDMI CABLE DIGITAL A/V 4K X 2K UHD M/M GREEN 10FT	\$ 19.32
4637337	P568-010-RD	10FT HIGH SPEED HDMI CABLE DIGITAL A/V 4K X 2K UHD M/M RED 10FT	\$ 19.32
2586853	P568-010-SW	10FT HIGH SPEED HDMI CABLE DIGITAL VIDEO WITH AUDIO SWIVEL CONNECTORS 4K X 2K M/	\$ 33.11
4923591	P568-010-WH	HIGHSPEED HDMI CABLE WITH DIGITAL VIDEO AND AUDIO, ULTRA HD 4K X 2K 30HZ (M/M),	\$ 18.76
4637338	P568-010-YW	10FT HIGH SPEED HDMI CABLE DIGITAL A/V 4K X 2K M/M YELLOW 10FT	\$ 19.32
3197498	P568-012	12FT HIGH SPEED HDMI CABLE DIGITAL VIDEO WITH AUDIO 4K X 2K M/M 12FT	\$ 24.83
5070529	P568-012-BK-GRP	HDMI CABLE GRIPPING CONNECTORS M/M 12FT	\$ 24.83
1043323	P568-016	16FT HIGH SPEED HDMI CABLE DIGITAL VIDEO WITH AUDIO 4K X 2K M/M 16FT	\$ 27.59
5070530	P568-016-BK-GRP	HDMI CABLE GRIPPING CONNECTORS M/M 16FT	\$ 27.59
3041963	P568-016-FL	16FT HIGH SPEED HDMI CABLE DIGITAL VIDEO WITH AUDIO FLAT SHIELDED 4K X 2K M/M 16	\$ 29.81
4923592	P568-016-WH	HIGH-SPEED HDMI 4K CABLE WITH DIGITAL VIDEO AND AUDIO, ULTRA HD 4K X 2K 30 HZ (M	\$ 27.59
4127434	P568-020	20FT HIGH SPEED HDMI CABLE DIGITAL VIDEO WITH AUDIO 4K X 2K M/M 20FT	\$ 52.42
5070531	P568-020-BK-GRP	HDMI CABLE GRIPPING CONNECTORS M/M 20FT	\$ 52.41
2281463	P568-025	25FT HDMI CABLE HI-SPEED A/V BLACK M/M	\$ 68.97
5070532	P568-025-BK-GRP	HDMI CABLE GRIPPING CONNECTORS M/M 25FT	\$ 68.97
3422673	P568-025-EZ	25FT EASY PULL HDMI CABLE A/V BLACK M/M	\$ 124.14
4923593	P568-025-WH	HIGH-SPEED HDMI 4K CABLE WITH DIGITAL VIDEO AND AUDIO, ULTRA HD 4K X 2K 30 HZ (M	\$ 68.97
4127435	P568-030	30FT HIGH SPEED HDMI CABLE DIGITAL VIDEO WITH AUDIO 4K X 2K M/M 30FT	\$ 82.76
5070533	P568-030-BK-GRP	HDMI CABLE GRIPPING CONNECTORS M/M 30FT	\$ 82.76
3599793	P568-035	35FT HIGH SPEED HDMI CABLE DIGITAL VIDEO WITH AUDIO 4K X 2K M/M 35FT	\$ 96.55
5070534	P568-035-BK-GRP	HDMI CABLE GRIPPING CONNECTORS M/M 35FT	\$ 96.55
4735422	P568-040	40FT HI-SPEED HDMI CABLE DIGITAL A/V UHD HDMI 4K M/M BLACK 40FT	\$ 96.55
2245508	P568-050	50FT STANDARD SPEED HDMI CABLE DIGITAL VIDEO WITH AUDIO 4K X 2K M/M 50FT	\$ 100.69
4935470	P568-050-ACT	ACTIVE HIGH SPEED HDMI CABLE WITH BUILT-IN SIGNAL BOOSTER, 1920 X 1080 (1080P) 6	\$ 137.93
5069270	P568-050-BK-GRP	HDMI Cable with Gripping Connectors 50ft	\$ 100.69
2056634	P568-050-EZ	50FT STANDARD SPEED HDMI CABLE DIGITAL VIDEO WITH AUDIO EASY PULL 4K X 2K M/M 50	\$ 206.90
2434848	P568-050-P	50FT STANDARD SPEED HDMI CABLE DIGITAL VIDEO WITH AUDIO PLENUM RATED M/M 50FT	\$ 744.83
4935471	P568-065-ACT	ACTIVE HIGH-SPEED HDMI CABLE WITH BUILT-IN SIGNAL BOOSTER, 1920 X 1080 (1080P) 6	\$ 148.97
4935472	P568-080-ACT	ACTIVE HIGH-SPEED HDMI CABLE WITH BUILT-IN SIGNAL BOOSTER, 1920 X 1080 (1080P) 6	\$ 198.62
2281464	P568-100	100FT STANDARD SPEED HDMI CABLE DIGITAL VIDEO WITH AUDIO 4K X 2K M/M 100FT	\$ 275.86
5061190	P568-100-ACT	HIGH SPEED HDMI CABLE ACTIVE	\$ 234.48
2056635	P568-100-EZ	100FT STANDARD SPEED HDMI CABLE DIGITAL VIDEO WITH AUDIO EASY PULL 4K X 2K M/M 1	\$ 386.21
2564927	P568-100-HD	100FT STANDARD SPEED HDMI CABLE DIGITAL VIDEO WITH AUDIO HIGH DEFINITION 24 AWG M	\$ 441.38
4652749	P569-001	1FT HIGH SPEED HDMI CABLE WITH ETHERNET 4KX2K UHD DIGITAL M/M 1FT	\$ 11.03
4384269	P569-001-FF-APM	1FT HIGH SPEED HDMI CABLE WITH ETHERNET DIGITAL VIDEO / AUDIO PANEL MOUNT F/F 1	\$ 17.93
2859996	P569-003	3FT HIGH SPEED HDMI CABLE WITH ETHERNET DIGITAL VIDEO / AUDIO M/M 3FT	\$ 11.86
4687972	P569-003-CERT	PREMIUM HIGH-SPEED HDMI CABLE WITH ETHERNET AND DIGITAL VIDEO WITH AUDIO, UHD 4K	\$ 15.18
4384270	P569-003-MF-APM	3FT HIGH SPEED HDMI CABLE WITH ETHERNET DIGITAL VIDEO / AUDIO PANEL MOUNT M/F 3F	\$ 19.31
4687970	P569-003-SLIM	SLIM HIGH-SPEED HDMI CABLE WITH ETHERNET AND DIGITAL VIDEO WITH AUDIO, UHD 4K X	\$ 13.80
2859997	P569-006	6FT HIGH SPEED HDMI CABLE WITH ETHERNET DIGITAL VIDEO / AUDIO 4K X 2K M/M 6FT	\$ 13.79
4726741	P569-006-CERT	TRIPP LITE 6FT PREMIUM HI-SPEED HDMI CABLE W GRIP CONNECTORS 4K@60HZ 6 FT	\$ 17.94
4214796	P569-006-CL2	6FT HIGH SPEED HDMI CABLE WITH ETHERNET DIGITAL VIDEO / AUDIO IN-WALL CL2-RATED	\$ 19.31
4687974	P569-006-CL3	HIGH-SPEED HDMI CABLE WITH ETHERNET AND DIGITAL VIDEO WITH AUDIO, UHD 4K X 2K, I	\$ 17.93
4214797	P569-006-LOCK	6FT HIGH SPEED HDMI CABLE WITH ETHERNET AND LOCKING CONNECTOR ULTRA HD 4K X 2K M	\$ 33.10
4340480	P569-006-MF	6FT HIGH SPEED HDMI EXTENSION CABLE WITH ETHERNET DIGITAL VIDEO / AUDIO 4K X 2K	\$ 22.07
4687971	P569-006-SLIM	SLIM HIGH-SPEED HDMI CABLE WITH ETHERNET AND DIGITAL VIDEO WITH AUDIO, UHD 4K X	\$ 20.14
2859995	P569-010	10FT HIGH SPEED HDMI CABLE WITH ETHERNET DIGITAL VIDEO / AUDIO 4KX 2K M/M 10FT	\$ 19.04
4726742	P569-010-CERT	TRIPP LITE 10FT PREMIUM HI-SPEED HDMI CABLE W GRIP CONNECTORS 4K@60HZ 10 FT	\$ 23.45
4214798	P569-010-CL2	10FT HIGH SPEED HDMI CABLE WITH ETHERNET DIGITAL VIDEO / AUDIO IN-WALL CL2-RATED	\$ 24.83
4687975	P569-010-CL3	HIGH-SPEED HDMI CABLE WITH ETHERNET AND DIGITAL VIDEO WITH AUDIO, UHD 4K X 2K, I	\$ 22.07
4214799	P569-010-LOCK	10FT HDMI CABLE ETHERNET/LOCKING PLUG MM	\$ 44.14
4735428	P569-015-CERT	PREMIUM HIGH-SPEED HDMI CABLE WITH ETHERNET AND DIGITAL VIDEO WITH AUDIO, UHD 4K	\$ 33.11
4214800	P569-015-LOCK	15FT HDMI CABLE ETHERNET/LOCKING PLUG MM	\$ 57.93
2859998	P569-016	16FT HIGH SPEED HDMI CABLE WITH ETHERNET DIGITAL VIDEO / AUDIO 4KX 2K M/M 16FT	\$ 24.83
4214801	P569-016-CL2	16FT HDMI CABLE W/ ETHERNET A/V CL2 M/M	\$ 38.62
4687976	P569-016-CL3	16FT HI-SPEED HDMI CABLE CL3-RATED 4K MM	\$ 34.48
3599794	P569-020	20FT HIGH SPEED HDMI CABLE WITH ETHERNET DIGITAL VIDEO / AUDIO 4KX 2K M/M 20FT	\$ 44.14
2859999	P569-025	25FT HIGH SPEED HDMI CABLE WITH ETHERNET DIGITAL VIDEO / AUDIO 4K X 2K M/M 25FT	\$ 63.45
4119023	P569-050	50FT STANDARD SPEED HDMI CABLE WITH ETHERNET DIGITAL VIDEO / AUDIO 4K X 2K M/M 5	\$ 132.42
3161386	P570-003-MICRO	3FT HDMI TO MICRO HDMI CABLE W/ GBE M/M	\$ 19.59
3161387	P570-006-MICRO	6FT HDMI TO MICRO HDMI CABLE W/ GBE M/M	\$ 24.83
4999548	P571-001-MINI	HDMI TO MINI HDMI CABLE WITH ETHERNET, DIGITAL VIDEO WITH AUDIO ADAPTER (M/M), 1	\$ 13.24
3422668	P571-003-MINI	3FT HDMI TO MINI HDMI CABLE WITH ETHERNET DIGITAL VIDEO / AUDIO ADAPTER CONVERTE	\$ 17.94
3422667	P571-006-MINI	6FT HDMI TO MINI HDMI CABLE WITH ETHERNET DIGITAL VIDEO / AUDIO ADAPTER CONVERTE	\$ 19.32
4127432	P571-010-MINI	10FT HDMI TO MINI HDMI CABLE WITH ETHERNET DIGITAL VIDEO / AUDIO ADAPTER CONVERT	\$ 24.83
3161388	P572-006	6FT MINI HDMI CABLE HI-SPEED A/V M/M	\$ 35.86
2244942	P574-001	1FT DUAL VGA SPLITTER CABLE DMS-59 M/FX2	\$ 31.03
2263903	P576-001	1FT DUAL DVI SPLITTER CABLE DMS-59 M/FX2	\$ 34.48

3938087	P576-001-DP	1FT DMS-59 TO DUAL DISPLAYPORT SPLITTER Y CABLE M/FX2 1FT	\$ 44.14
4879684	P579-003	DISPLAYPORT EXTENSION CABLE WITH LATCHES, 4K X 2K 60 HZ, (M/F), 3-FT.	\$ 52.42
4150571	P579-006	6FT DISPLAYPORT EXTENSION CABLE WITH LATCHES VIDEO / AUDIO HDCP DP EXTENSION M/F	\$ 57.94
4879685	P579-010	DISPLAYPORT EXTENSION CABLE WITH LATCHES, 4K X 2K 60 HZ, (M/F), 10-FT.	\$ 60.69
4879686	P579-015	DISPLAYPORT EXTENSION CABLE WITH LATCHES, 4K X 2K 60 HZ, (M/F), 15-FT.	\$ 63.45
4119024	P580-001	1FT DISPLAYPORT CABLE WITH LATCHES VIDEO / AUDIO DP 4K X 2K M/M 1FT	\$ 23.45
2859993	P580-003	3FT DISPLAYPORT CABLE WITH LATCHES VIDEO / AUDIO DP 4K X 2K M/M 3FT	\$ 24.83
2231622	P580-006	6FT DISPLAYPORT CABLE WITH LATCHES VIDEO / AUDIO DP 4K X 2K M/M 6FT	\$ 27.60
2231623	P580-010	10FT DISPLAYPORT CABLE WITH LATCHES VIDEO / AUDIO DP 4K X 2K M/M 10FT	\$ 33.11
2231624	P580-015	15FT DISPLAYPORT CABLE WITH LATCHES VIDEO / AUDIO DP 4K X 2K M/M 15FT	\$ 60.70
3461636	P580-020	20FT DISPLAYPORT CABLE WITH LATCHES VIDEO / AUDIO DP 4K X 2K M/M 20FT	\$ 77.25
3449969	P580-025	25FT DISPLAYPORT CABLE WITH LATCHES VIDEO / AUDIO DP 4K X 2K M/M 25FT	\$ 104.83
4119025	P580-030	30FT DISPLAYPORT CABLE WITH LATCHES VIDEO / AUDIO DP 4K X 2K M/M 30FT	\$ 143.45
3461637	P580-050	50FT DISPLAYPORT CABLE WITH LATCHES VIDEO / AUDIO DP 4K X 2K M/M 50FT	\$ 198.63
3449970	P580-100	100FT DISPLAYPORT CABLE WITH LATCHES VIDEO / AUDIO DP 4K X 2K M/M 100FT	\$ 358.62
5198549	P581-003	DISPLAYPORT TO DVI-D ADAPTER CABLE 3FT	\$ 35.86
4426218	P581-003-V2	3FT DISPLAYPORT TO DVI ADAPTER ACTIVE CONVERTER CABLE WITH LATCHES DPORT 1.2 M	\$ 57.94
4140899	P581-003-VGA	3FT DISPLAYPORT TO VGA ADAPTER ACTIVE CONVERTER CABLE LATCHES DP TO HD15 M/M 3FT	\$ 60.69
4412357	P581-003-VGA-V2	3FT DISPLAYPORT TO VGA ADAPTER ACTIVE CONVERTER CABLE LATCHES DP TO HD15 DPORT 1	\$ 55.18
2518506	P581-006	6FT DISPLAYPORT-MALE TO DVI-D-MALE ADAPTER CABLE	\$ 45.52
4426219	P581-006-V2	6FT DISPLAYPORT TO DVI / DP TO DVI ADAPTER ACTIVE CONVERTER DPORT 1.2 M/M 6FT	\$ 80.00
3910565	P581-006-VGA	6FT DISPLAYPORT TO VGA CABLE LATCHES TO HD15 ADAPTER M/M 6FT	\$ 63.45
4412364	P581-006-VGA-V2	6FT DISPLAYPORT TO VGA / DP TO VGA ADAPTER ACTIVE CONVERTER WITH LATCHES TO HD15	\$ 57.94
2564925	P581-010	10FT DISPLAYPORT DVI-D CABLE ADAPTER M/M	\$ 71.73
4185011	P581-010-VGA	10FT DISPLAYPORT TO VGA CABLE / DP TO VGA ADAPTER LATCHES TO HD15 M/M 10FT	\$ 74.48
4412358	P581-010-VGA-V2	10FT DISPLAYPORT TO VGA / DP TO VGA ADAPTER ACTIVE CONVERTER WITH LATCHES DP 1.2	\$ 60.69
5198550	P581-015	DISPLAYPORT TO DVI-D ADAPTER CABLE 15FT	\$ 77.24
4127438	P582-003	3FT DISPLAYPORT TO HD CABLE ADAPTER CONVERTER DP M/M 3FT	\$ 37.25
4906905	P582-003-HD-V2A	DISPLAYPORT 1.2A TO HDMI 2.0 ACTIVE ADAPTER CABLE WITH GRIPPING HDMI PLUG, HDCP	\$ 85.52
4426220	P582-003-V2	3FT DISPLAYPORT TO HD / DP TO HD ADAPTER ACTIVE CONVERTER DP 1.2 M/M 3FT	\$ 48.56
4412348	P582-003-V2-ACT	3FT DISPLAYPORT TO HD ADAPTER ACTIVE CONVERTER WITH LATCHES DP 1.2 4K X 2K M/M 3	\$ 63.45
2881210	P582-006	6FT DISPLAYPORT TO HD ADAPTER CABLE VIDEO / AUDIO CABLE DP M/M 6FT	\$ 40.00
4906906	P582-006-HD-V2A	DISPLAYPORT 1.2A TO HDM 2.0 ACTIVE ADAPTER CABLE WITH GRIPPING HDMI PLUG, HDCP 2	\$ 91.03
4426221	P582-006-V2	6FT DISPLAYPORT TO HD ADAPTER CONVERTER CABLE DP W/ LATCHES TO HDMI DPORT 1.2 4K	\$ 51.04
4412349	P582-006-V2-ACT	6FT DISPLAYPORT TO HD ADAPTER ACTIVE CONVERTER DP W/ LATCHES TO HDMI DPORT 1.2 4	\$ 68.97
3991405	P582-010	10FT DISPLAYPORT TO HD ADAPTER CONVERTER CABLE VIDEO / AUDIO M/M 10FT	\$ 56.56
4906907	P582-010-HD-V2A	DISPLAYPORT 1.2A TO HDMI 2.0 ACTIVE ADAPTER CABLE WITH GRIPPING HDMI PLUG, HDCP	\$ 102.07
4906908	P582-012-HD-V2A	DISPLAYPORT 1.2A TO HDMI 2.0 ACTIVE ADAPTER CABLE WITH GRIPPING HDMI PLUG, HDCP	\$ 110.34
4473362	P582-015	15FT DISPLAYPORT TO HD ADAPTER CONVERTER CABLE VIDEO / AUDIO M/M 15FT	\$ 60.69
4906909	P582-015-HD-V2A	DISPLAYPORT 1.2A TO HDMI 2.0 ACTIVE ADAPTER CABLE WITH GRIPPING HDMI PLUG, HDCP	\$ 121.38
4473363	P582-020	20FT DISPLAYPORT TO HD ADAPTER CONVERTER CABLE VIDEO / AUDIO M/M 20FT	\$ 68.97
4906910	P582-020-HD-V2A	DISPLAYPORT 1.2A TO HDMI 2.0 ACTIVE ADAPTER CABLE WITH GRIPPING HDMI PLUG, HDCP	\$ 137.93
4473364	P582-025	25FT DISPLAYPORT TO HD ADAPTER CONVERTER CABLE VIDEO / AUDIO M/M 25FT	\$ 77.25
3395627	P583-003	3FT MINI DISPLAYPORT TO DISPLAYPORT ADAPTER CONVERTER CABLE MDP TO DP M/M3FT	\$ 15.18
4923590	P583-003-BK	MINI DISPLAYPORT TO DISPLAYPORT ADAPTER CABLE 4K M/M BLACK 3FT	\$ 15.17
3395628	P583-006	6FT MINI DISPLAYPORT TO DISPLAYPORT ADAPTER CONVERTER CABLE MDP TO DP M/M 6FT	\$ 16.56
4917722	P583-006-BK	MINI DISPLAYPORT TO DISPLAYPORT CABLE (M/M), 4K X 2K 4096 X 2160 60HZ, BLACK, 6	\$ 16.55
3395629	P583-010	10FT MINI DISPLAYPORT TO DISPLAYPORT ADAPTER CONVERTER CABLE MDP TO DP M/M 10FT	\$ 19.32
4917723	P583-010-BK	MINI DISPLAYPORT TO DISPLAYPORT CABLE (M/M), 4K X 2K 4096 X 2160 30HZ, BLACK, 1	\$ 19.31
3395630	P584-003	3FT MINI DISPLAYPORT TO MINI DISPLAYPORT ADAPTER CONVERTER MDP TO MDP M/M 3FT	\$ 23.45
3395631	P584-006	6FT MINI DISPLAYPORT TO MINI DISPLAYPORT ADAPTER CONVERTER MDP TO MDP M/M 6FT	\$ 30.34
3395632	P584-010	10FT MINI DISPLAYPORT TO MINI DISPLAYPORT ADAPTER CONVERTER MDP TO MDP M/M 10FT	\$ 33.11
4846622	P585-003	MINI DISPLAYPORT EXTENSION CABLE, 4K X 2K (3840 X 2160) 60 HZ (M/F), 3 FT.	\$ 33.11
4846623	P585-006	6FT MINI DISPLAYPORT EXTENSION CABLE 4KX2K @60HZ HDCP 2.2 M/F 6FT	\$ 38.63
4846624	P585-010	MINI DISPLAYPORT EXTENSION CABLE, 4K X 2K (3840 X 2160) 60 HZ (M/F), 10 FT.	\$ 44.14
4412359	P586-003-DVI-V2	3FT MINI DISPLAYPORT TO DVI ADAPTER ACTIVE CONVERTER MDP TO DVI 1920 X 1080 DPOR	\$ 57.94
4755350	P586-003-HDMI	3FT MINI DISPLAYPORT TO HDMI CONVERTER CABLE MDP-HDMI M/M 1080P	\$ 34.48
4906911	P586-003-HD-V2A	MINI DISPLAYPORT 1.2A TO HDMI ACTIVE ADAPTER CABLE, UHD 4K X 2K 60HZ, (M/M), 3-F	\$ 85.52
4412360	P586-003-VGA-V2	3FT MINI DISPLAYPORT TO VGA ADAPTER ACTIVE CONVERTER MDP TO VGA 1920 X 1200 DPOR	\$ 55.18
3789246	P586-006-DVI	6FT MINI DISPLAYPORT TO DVI ADAPTER CONVERTER CABLE MDP TO DVI 1920 X 1080 M/M 6	\$ 46.90
4412362	P586-006-DVI-V2	6FT MINI DISPLAYPORT TO DVI ADAPTER ACTIVE CONVERTER MDP TO DVI 1920 X 1080 DPOR	\$ 80.00
3735584	P586-006-HDMI	6FT MINI DISPLAYPORT TO HD ADAPTER CONVERTER CABLE MDP TO HD 1920 X 1080 M/M 6FT	\$ 41.38
4906912	P586-006-HD-V2A	MINI DISPLAYPORT 1.2A TO HDMI 2.0 ACTIVE ADAPTER CABLE WITH GRIPPING HDMI PLUG,	\$ 91.03
3687201	P586-006-VGA	6FT MINI DISPLAYPORT TO VGA ADAPTER CONVERTER CABLE MDP TO VGA M/M 6FT	\$ 60.69
4426231	P586-006-VGA-V2	6FT MINI DISPLAYPORT TO VGA ADAPTER ACTIVE CONVERTER MDP TO VGA 1920 X 1200 DPOR	\$ 57.94
4906913	P586-010-HD-V2A	MINI DISPLAYPORT 1.2A TO HDMI ACTIVE ADAPTER CABLE, UHD 4K X 2K 60HZ, (M/M), 10-	\$ 102.07
4412361	P586-010-VGA-V2	10FT MINI DISPLAYPORT TO VGA ADAPTER ACTIVE CONVERTER MDP TO VGA 1920 X 1200 DPO	\$ 60.69
4175819	P586-012-HDMI	12FT MINI DISPLAYPORT TO HD ADAPTER CONVERTER CABLE AUDIO / VIDEO MDP TO HD M/M	\$ 52.41
4906914	P586-012-HD-V2A	MINI DISPLAYPORT 1.2A TO HDMI 2.0 ACTIVE ADAPTER CABLE WITH GRIPPING HDMI PLUG,	\$ 110.34
4906915	P586-015-HD-V2A	MINI DISPLAYPORT 1.2A TO HDMI 2.0 ACTIVE ADAPTER CABLE WITH GRIPPING HDMI PLUG,	\$ 121.40
4906916	P586-020-HD-V2A	MINI DISPLAYPORT 1.2A TO HDMI 2.0 ACTIVE ADAPTER CABLE WITH GRIPPING HDMI PLUG,	\$ 137.93

244438	P602-010	10FT BI-DIRECTIONAL PARALLEL PRINTER CABLE DB25 TO CEN36 M/M 10FT	\$ 11.04
937591	P606-006	6FT IEEE 1284 AB PARALLEL PRINTER CABLE DB25 TO CEN36 M/M 6FT	\$ 14.90
938910	P606-010	10FT IEEE 1284 AB PARALLEL PRINTER CABLE DB25 TO CEN36 M/M 10FT	\$ 19.31
1082536	P750-006	6FT PS/2 CABLE KIT FOR B004-008 KVM SWITCH 3-IN-1 KIT 6FT	\$ 25.79
1082538	P750-010	10FT PS/2 CABLE KIT FOR B004-008 KVM SWITCH 3-IN-1 KIT 10FT	\$ 35.86
1082539	P750-015	15FT PS/2 CABLE KIT FOR B004-008 KVM SWITCH 3-IN-1 KIT 15FT	\$ 27.59
977521	P753-006	6FT PS/2 CABLE KIT FOR B007-008 KVM SWITCH 3-IN-1 KIT 6FT	\$ 26.48
977522	P753-010	10FT PS/2 CABLE KIT FOR B007-008 KVM SWITCH 3-IN-1 KIT 10FT	\$ 27.59
1084368	P753-015	15FT PS/2 CABLE KIT FOR B007-008 KVM SWITCH 3-IN-1 KIT 15FT	\$ 41.38
2658956	P756-010	10FT VGA / USB / AUDIO CABLE KIT FOR B006-VU4-K-R KVM SWITCH 10FT	\$ 55.17
2655787	P757-010	10FT VGA / PS2 / AUDIO CABLE KIT FOR B006-VU4-R KVM SWITCH 10FT	\$ 55.17
304006	P758-006	6FT KVM SWITCH USB CABLE KIT FOR KVM SWITCH B006-VU4-R 6FT	\$ 25.93
244486	P758-010	10FT KVM SWITCH USB CABLE KIT FOR KVM SWITCH B006-VU4-R	\$ 34.48
3143867	P759-006	6FT CABLE KIT FOR SECURE KVM SWITCHES B002-DUA2 / B002-DUA4 6FT	\$ 68.97
3167663	P759-010	DVI / USB / AUDIO KVM CABLE KIT, 10-FT.	\$ 91.04
3167664	P759-015	DVI / USB / AUDIO KVM CABLE KIT, 15-FT.	\$ 113.10
304008	P764010	SWITCHES PS/2 PREMIUM CABLE KIT (W/ AUDIO)	
976850	P772-002	2FT KVM SWITCH DAISYCHAIN CABLE FOR B020 / B022 SERIES KVMS 2FT	\$ 49.66
1008469	P772-006	6FT KVM SWITCH DAISYCHAIN CABLE FOR B020 / B022 SERIES KVMS 6FT	\$ 82.76
2281466	P772-015	15FT KVM DAISYCHAIN CABLE B020/22 SERIES	\$ 151.72
976851	P774-006	6FT PS/2 CABLE KIT FOR KVM SWITCH 3-IN-1 B020-008 / 16 & B022 KVMS 6FT	\$ 44.97
976852	P774-010	10FT PS/2 CABLE KIT FOR KVM SWITCH 3-IN-1 B020 / B022 SERIES KVMS 10FT	\$ 68.14
327240	P774-015	15FT PS/2 CABLE KIT FOR KVM SWITCH 3-IN-1 B020 / B022 SERIES KVMS 15FT	\$ 83.59
1030803	P774-025	25FT PS/2 CABLE KIT FOR KVM SWITCH 3-IN-1 B020 / B022 SERIES KVMS 25FT	\$ 102.07
1030800	P776-006	6FT USB CABLE KIT FOR KVM SWITCH 2-IN-1 B020 / B022 SERIES KVMS 6FT	\$ 57.38
1030801	P776-010	10FT USB CABLE KIT FOR KVM SWITCH 2-IN-1 B020 / B022 SERIES KVMS 10FT	\$ 80.00
2270194	P776-019	19FT USB CABLE KIT FOR KVM SWITCH 2-IN-1 B020 / B022 SERIES KVMS 19FT	\$ 105.93
2530454	P778-006	6FT USB / PS2 CABLE KIT FOR KVM SWITCHES B020-U08 / U16 & B022-U16 6FT	\$ 40.00
2689470	P778-010	10FT USB / PS2 CABLE KIT FOR KVM SWITCH B020-U08 / U16 10FT	\$ 48.28
2697331	P778-015	15FT USB / PS2 CABLE KIT FOR KVM SWITCHES B020-U08 / U16 & B022-U16 15FT	\$ 66.21
2085929	P780-006	6FT USB / PS2 CABLE KIT FOR KVM SWITCHES B040 / B042 SERIES KVMS 6FT	\$ 36.41
2085930	P780-010	10FT USB / PS2 CABLE KIT FOR KVM SWITCHES B040 / B042 SERIES KVMS 10FT	\$ 47.72
2085931	P780-015	15FT USB / PS2 CABLE KIT FOR KVM SWITCHES B040 / B042 SERIES KVMS 15FT	\$ 64.55
2285348	P781-006	6FT KVM DAISYCHAIN CABLE B040/42 SERIES	\$ 55.17
2285349	P781-010	10FT KVM DAISYCHAIN CABLE B040/42 SERIES	\$ 66.21
4700182	P782-006-DH	HDMI/DVI/USB KVM CABLE KIT, 6 FT.SIDE A - CONNECTOR 1 HDMI (FEMALE); HDMI (MALE)	\$ 27.59
4726743	P782-010-DH	HDMI/DVI/USB KVM CABLE KIT, 10 FT. SIDE A - CONNECTOR 1 HDMI (FEMALE); HDMI (MAL	\$ 33.11
4726744	P782-015-DH	HDMI/DVI/USB KVM CABLE KIT, 15 FT. SIDE A - CONNECTOR 1 HDMI (FEMALE); HDMI (MAL	\$ 44.14
1072228	P906-18I	18IN INTERNAL RIBBON CABLE DUAL ULTRA 33/36/100 ATA/DMA EIDE 18FT	\$ 8.97
2586855	P936-000	IDE TO SERIAL ATA SATA DRIVE CONTROLLER CONVERTER 40 PIN 40 PIN	\$ 34.49
4950744	P937-000	40-PIN MALE IDE TO SATA ADAPTER SSD, HDD	\$ 24.83
2002039	P940-08I	8IN SERIAL ATA SATA LATCHING SIGNAL CABLE 7PIN / 7PIN M/M 8INCH	\$ 5.38
3991402	P940-12I	1FT SERIAL ATA SATA LATCHING SIGNAL CABLE 7PIN / 7PIN M/M 1FT	\$ 5.11
967928	P940-19I	19IN SERIAL ATA SATA LATCHING SIGNAL CABLE 7PIN / 7PIN M/M 19INCH	\$ 5.25
968000	P940-39I	39IN SERIAL ATA SATA LATCHING SIGNAL CABLE 7PIN / 7PIN M/M 39INCH	\$ 5.52
3964451	P941-12I	12IN SERIAL ATA SATA RIGHT ANGLE SIGNAL CABLE 7PIN / 7PIN-UP M/M 12INCH	\$ 4.69
989846	P941-19I	19IN SERIAL ATA SATA RIGHT ANGLE SIGNAL CABLE 7PIN / 7PIN-UP M/M 19INCH	\$ 6.62
989847	P942-19I	19IN SERIAL ATA SATA RIGHT ANGLE SIGNAL CABLE 7PIN / 7PIN-DOWN 19INCH	\$ 6.62
3964452	P942-24I	24IN SERIAL ATA SATA RIGHT ANGLE SIGNAL CABLE 7PIN / 7PIN-DOWN 24INCH	\$ 6.35
967927	P944-06I	6IN SERIAL ATA SATA POWER CABLE 4PIN MOLEX TO 15PIN 6INCH	\$ 5.24
1058281	P945-06I	6IN SERIAL ATA SATA POWER ADAPTER 4PIN / 4PIN + 15PIN SATA 6INCH	\$ 8.28
4082336	P946-12N-2P15	12IN SERIAL ATA SATA DUAL POWER ADAPTER CABLE LP4 4PIN 2X15PIN 12INCH	\$ 6.35
4082335	P947-06N-2P15	15-PIN SERIAL ATA SATA POWER Y SPLITTER CABLE ADAPTER M/F 6 INCH	\$ 11.59
3964453	P948-12I	12IN SLIMLINE SATA TO SATA LP4 POWER CABLE ADAPTER 12INCH	\$ 9.66
3964454	P948-20I	20IN SLIMLINE SATA TO SATA LP4 POWER CABLE ADAPTER 20INCH	\$ 11.04
4778062	P948-BRKT25	2.5 INCH SATA HARD DRIVE TO 3.5 INCH DRIVE BAY MOUNTING KIT	\$ 12.97
2586858	P950-02M	6FT EXTERNAL SIGNAL SHIELDED CABLE ESATA SATA-II 7PIN / 7PIN 6FT	\$ 16.55
4462417	P950-18I	18IN EXTERNAL SIGNAL SHIELDED CABLE ESATA SATA-II 7PIN / 7PIN 18INCH	\$ 8.28
2195031	P950-36I	36IN EXTERNAL SIGNAL SHIELDED CABLE ESATA SATA-II 7PIN / 7PIN 36INCH	\$ 11.04
2244943	P952-002	2FT TRANSITION CABLE SATA/ESATA 7PIN M/M	\$ 11.88
2011594	P952-003	3FT TRANSITION CABLE SATA TO ESATA 7PIN / 7PIN M/M 3FT	\$ 12.42
2011596	P952-18I	18IN TRANSITION CABLE SATA ESATA 7PIN / 7PIN M/M 18INCH	\$ 11.86
4755351	P960-001-M2	M.2 NGFF SATA SSD TO 2.5IN SATA ENCLOSED ADAPTER CONVERTER DOCK	\$ 33.11
4755352	P960-001-MSATA	MSATA SSD TO 2.5IN SATA ENCLOSURE ADAPTER CONVERTER DOCK STATION	\$ 33.11
4108622	P999-000	ESD ANTI-STATIC WRIST STRAP BAND WITH GROUNDING WIRE	\$ 22.07
4602524	PCE-1G-01	1-PORT GIGABIT ETHERNET PCI NETWORK CARD ADAPTER FULL PROFILE	\$ 46.90
4602525	PCE-1G-01-LP	1-PORT GIGABIT ETHERNET PCI NETWORK CARD ADAPTER LOW PROFILE	\$ 46.90
4950747	PCE-1M2-PX4	M.2 NGFF PCIE SSD (M-KEY) PCI EXPRESS X4	\$ 33.11
4602523	PCE-D9-04-CBL	4-PORTR DB9 RS232 PCI EXPRESS SERIAL CARD PCIE W/BREAKOUT CABLE	\$ 157.25
4602526	PCI-D9-02	2-PORTR DB9 (RS-232) SERIAL PCI CARD WITH 16550 UART, FULL PROFILE	\$ 46.90
4602527	PCI-D9-02-LP	2-PORTR DB9 (RS-232) SERIAL PCI CARD WITH 16550 UART, LOW PROFILE	\$ 55.18

961386	PDU1215	PDU BASIC 120V 15A 5-15R 13 OUTLET 5-15P HORIZONTAL 1URM	\$ 111.60
960688	PDU1220	PDU SINGLE PHASE BASIC HORIZONTAL 120V 2.4KW 13 5-15/20R 20A 1U	\$ 178.20
1001536	PDU1220T	PDU SINGLE PHASE BASIC HORIZONTAL 120V 2.4KW 13 5-15/20R 20A 1U	\$ 183.60
1045009	PDU1230	PDU SINGLE PHASE BASIC HORIZONTAL 200/240V 5.8KW 16 C13 4 C19	\$ 306.00
1015208	PDU12IEC	PDU SINGLE PHASE BASIC HORIZONTAL 100/240V 3.8KW 12 C13 2 C19	\$ 248.40
1045010	PDU1415	PDU SINGLE PHASE BASIC VERTICAL 120V 1.8KW 14 5-15R 15A 0U	\$ 208.80
1045011	PDU1420T	PDU SINGLE PHASE BASIC VERTICAL 120V 2.4KW 14 5-15/20R 20A 0U	\$ 212.40
4508023	PDU15NET	PDU SWITCHED MINI 1.4KW 120V 2 5-15R 100-127V INPUT 6IN CORD 0U	\$ 324.00
5157417	PDU15NETLX	PDU Switched Mini 1.4kW 2 5-15R 0U TAA	\$ 324.00
1194737	PDU2430	PDU SINGLE PHASE BASIC HORIZONTAL 120V 2.9KW 24 5-15R 30A 1U RM	\$ 302.40
4258378	PDU330AT6L15	PDU 3-PHASE MONITORED/ATS 208V 8.6KWA 2 L15-30P 10FT CORDS 1U RM	\$ 2,700.00
4491161	PDU330AT6L1530	PDU 3-PHASE MONITORED/ATS 208V 8.6KW 2 L15-30P 6FT CORDS 1U	\$ 2,700.00
4491160	PDU330AT6L2130	PDU 3-PHASE MONITORED/ATS 208V 8.6KW 2 L21-30P 6FT CORDS 1U	\$ 2,700.00
4412279	PDU350AT6H50	PDU 3-PHASE MONITORED/ATS 208V 12.6KW 2 HUBBELL 50A CS8365C 1U	\$ 3,060.50
4791231	PDU360AT6G60	PDU 3-PHASE MONITORED ATS 208V 17.3KW 2 IEC 309 60A 1URM TAA	\$ 3,240.00
5070535	PDU3EVN10G60B	3-PHASE PDU MONITORED 42 C13; 6 C19 60A	\$ 1,944.00
5049107	PDU3EVN10G60B5	CUSTOM PDU AUBURN UNIVERSITY	
5070536	PDU3EVN10H50B	3-PH PDU MONITORED 42 C13 6 C19 CS8365C	\$ 1,620.00
5070537	PDU3EVN10L1530B	3-PH PDU MONITORED 42 C13; 6 C19 L15-30P	\$ 1,458.00
5070538	PDU3EVN10L2130	3PH PDU MONITORED 36 C13 6 C19 3 5-15/20	\$ 1,350.00
5070539	PDU3EVN10L2130B	3PH PDU MONITORED 42 C13; 6 C19; L21-30P	\$ 1,404.00
5069192	PDU3EVN3L2130B	10kW 3-Phase Monitored PDU 42 C13/6 C19	
5070540	PDU3EVN6G30B	3PH PDU MONITORED 42 C13; 6 C19; IEC-309	\$ 1,530.00
5070541	PDU3EVN6G60B	3PH PDU MONITORED 42 C13; 6 C19; IEC-309	\$ 1,764.00
5205769	PDU3EVN6G60C	18.7kW 3-Phase Monitored PDU	\$ 2,520.00
5053215	PDU3EVN6H50B	3-PHASE PDU MONITORED 42 C13; 6 C19 LCD	\$ 1,494.00
5070542	PDU3EVN6L1530B	3PH PDU MONITORED 42 C13; 6 C19; L15-30P	\$ 1,350.00
5042283	PDU3EVN6L2130	PDU 3Ph Monitored LX Platform 8.6kW LCD	\$ 1,260.00
5070543	PDU3EVN6L2130B	3PH PDU MONITORED 42 C13; 6 C19; L21-30P	\$ 1,350.00
5314929	PDU3EVS6H50	PDU 3-PH SWITCHED 208V/240V 6 C13 12 C19	\$ 1,800.00
5314930	PDU3EVS6L2130	PDU 3-PH SWITCHED 208/240V 24 C13 6 C19	\$ 1,692.00
5070544	PDU3EVS6R10H50	3PH PDU SWITCHED 24 C13; 6 C19; CS8365C	\$ 2,088.00
5116700	PDU3EVS6R10L1530	3-PHASE PDU SWITCHED 10KW 24 C13;6 C19	\$ 2,088.00
5095875	PDU3EVS6R10L2130	3PH PDU SWITCHED 200/208/240V 24C13 6C19	\$ 2,034.00
5052549	PDU3EVS6R6G60	CUSTOM PDU	\$ 2,268.00
5314928	PDU3EVS6R6G60A	PDU 3-PH SWITCHED 208V 6 C13 12 C19 60A	\$ 2,574.00
5070545	PDU3EVS6R6H50	3-PH PDU SWITCHED 24 C13 6 C19 CS8365C	\$ 1,944.00
5207408	PDU3EVS6R6H50A	3-Phase PDU 50A	\$ 2,412.00
5070546	PDU3EVS6R6L1530	3-PH PDU SWITCHED 24 C13 6 C19 L15-30P	\$ 1,980.00
5038017	PDU3EVS6R6L2130	3Ph Switched PDU LX Platform 4 C13 6 C19	\$ 1,926.00
3685687	PDU3MH30ATNETB1	PDU SWITCHED ATS 208V 13.9A 1 C13 & PDU SUPPORT POWER STRIP CONNECTOR 51 C13 1UR	\$ 1,824.10
3330788	PDU3MV6H50	PDU 3-PHASE METERED 208V 12.6 KW HUBBELL 36 C13; 6 C19 0URM	\$ 1,008.00
3344802	PDU3MV6H50A	PDU 3-PHASE METERED 208V 14.4KW 36 C13; 6 C19; 3 L6-30R OURM	\$ 1,080.00
3344803	PDU3MV6L2120	PDU 3-PHASE METERED 208/120V 5.7 KW 36 C13; 6 C19; 6 5-15/20R 0U	\$ 558.00
3344805	PDU3MV6L2120B	PDU 3-PHASE METERED 208/120V 5.7 KW 21 5-15/20R; 6 L6-20R OURM	\$ 576.00
3344804	PDU3MV6L2120LV	PDU 3-PHASE METERED 120V 5.7 KW 42 5-15/20R L21-20P OURM	\$ 558.00
3328651	PDU3MV6L2130	PDU 3-PHASE METERED 208V / 120V 36 C13; 6 C19; 6 5-15/20R OURM	\$ 900.00
4167518	PDU3MV6L2130A	PDU 3-PHASE METERED 208V 8.6KW L21-30P 36 C13; 9 C19 0URM TAA	\$ 900.00
4372531	PDU3V20D354	PDU 3-PHASE 208V 8.6/12.6KW 54 IEC C13 20A VERTICAL STRIP OURM	\$ 594.00
4372530	PDU3V20D354A	PDU 3-PHASE 208V 8.6/12.6KW 42 C13 12 C19 20A VERTICAL OURM	\$ 594.00
4372532	PDU3V20D354B	PDU 3-PHASE 208V 8.6/12.6KW 48 C13 6 C19 20A VERTICAL STRIP OURM	\$ 594.00
4602529	PDU3V51	PDU 3-PHASE ACCESSORY STRIP 8.6/12.6KW 208V 51 C13 ATS OURM	\$ 504.00
4917718	PDU3V60D354	17.3KW 3PHASE VERTICAL PDU STRIP, 208V OUTLETS (54 C13), 0U RACKMOUNT, ACCESSORY	\$ 1,260.00
4889045	PDU3V60D354A	17.3KW 3-PHASE VERTICAL PDU STRIP, 208V OUTLETS (42 C13 / 12 C19), 0U RACK-MOUNT	\$ 1,260.00
4999549	PDU3V60D354B	17.3KW 3PHASE VERTICAL PDU STRIP, 208V OUTLETS (48 C13 / 6 C19), 0U RACKMOUNT, A	\$ 1,260.00
4508025	PDU3VN10G60BW	PDU 3-PHASE MONITORED 200/208/240V 42 C13 6 C19 60A 10FT CORD 0U	\$ 2,070.00
2863154	PDU3VN10L1520	PDU 3-PHASE MONITORED 208V 5.7KW L15-20P 30 C13; 6 C19 0URM	\$ 745.20
2880412	PDU3VN10L1530	RIPP LITE PDU 3-PHASE MONITORED 240V 10.0KW L15-30P 42 C13; 6 C19 0URM	\$ 1,278.00
2863159	PDU3VN10L2120	PDU 3-PHASE MONITORED 208V 5.7KW L21-20P 30 C13; 6 C19 0URM	\$ 675.90
2864233	PDU3VN10L2120LV	PDU 3-PHASE MONITORED 120V 5.7KWA L21-20P 36 5-15/20R 0U RM	\$ 700.20
2863160	PDU3VN10L2130	PDU 3-PHASE MONITORED 208V 8.6KWA L21-30P 30 C13; 6 C19 0U RM	\$ 1,260.00
2863161	PDU3VN3G30	PDU 3-PHASE MONITORED 208V 8.6KW IEC-309 30 C13; 6 C19 0URM	\$ 1,314.00
2863162	PDU3VN3G60	PDU 3-PHASE MONITORED 208V 12.6KWA IEC-309 30 C13; 6 C19 0U RM	\$ 1,566.00
2863163	PDU3VN3H50	PDU 3-PHASE MONITORED 208V 12.6KWA 30 C13 6 C19 0U	\$ 1,368.00
2863155	PDU3VN3L1520	PDU 3-PHASE MONITORED 208V 5.7KW L15-20P 30 C13; 6 C19 0URM	\$ 729.00
2880413	PDU3VN3L1530	PDU 3-PHASE MONITORED 208V 8.6KWA L15-30P 30 C13; 6 C19 0U RM	\$ 1,224.00
4134003	PDU3VN6G30B	PDU 3-PHASE MONITORED 208V 10 KW IEC-309 42 C13; 6 C19 0URM TAA	\$ 1,278.00
4134005	PDU3VN6G60B	PDU 3-PHASE MONITORED 200V-240V 14.5KW 42 C13; 6 C19 0URM TAA	\$ 1,530.00
3813119	PDU3VN6G60C	PDU 3-PHASE MONITORED 200V-240V 16.2KWA IEC-309 36 C13	\$ 2,340.00
4134004	PDU3VN6H50B	PDU 3-PHASE MONITORED 200V-240V 12.1-14.5KW 42 C13 6 C19 0U TAA	\$ 1,332.00
4114936	PDU3VN6L1530B	PDU 3-PHASE MONITORED 208V 10 KW L15-30P 42 C13; 6 C19 0URM TAA	\$ 1,188.00

4159242	PDUMH20-6	PDU METERED 120V 20A 5-15/20R 12 OUTLET L5-20P 1URM 6FT CORD	\$ 205.20
1813588	PDUMH20AT	PDU METERED ATS 120V 20A 5-15/20R 16 OUTLET L5-20P HORIZONTAL 1U	\$ 630.00
1814152	PDUMH20ATNET	PDU SWITCHED ATS 120V 20A 5-15/20R 16 OUTLET L5-20P HORIZONTAL	\$ 910.80
3964449	PDUMH20ATTAA	SINGLE-PHASE AUTO TRANSFER SWITCH / METERED PDU, 1.9KW 20A 120V, 1U HORIZONTAL R	
2972886	PDUMH20HV	PDU METERED 200V - 240V 20A 8 C13; 2 C19 C20 HORIZONTAL 1URM	\$ 235.80
3372531	PDUMH20HVAT	PDU METERED ATS 200V-240V 20A 8 C13; 2 C19 2 C20 HORIZONTAL 1URM	\$ 576.00
2719678	PDUMH20HVATNET	PDU SWITCHED ATS 200-240V 16/20A 8 C13 2 C19 C20 HORIZONTAL 1URM	\$ 1,105.20
2021646	PDUMH20HVNET	PDU SWITCHED 200V - 240V 20A C13 8 OUTLET L6-20P HORIZONTAL 1URM	\$ 781.20
4169926	PDUMH20-ISO	PDU METERED ISOBAR SURGE 120V 20A 12 5-20R; 2 5-15R L5-20P 1URM	\$ 279.00
2905956	PDUMH20NET	PDU SWITCHED 120V 20A 5-15/20R 16 OUTLET L5-20P HORIZONTAL 1URM	\$ 797.40
3565777	PDUMH20NET2	PDU SWITCHED 120V 20A 5-15/20R 8 OUTLET L5-20P HORIZONTAL 1URM	\$ 723.60
5014974	PDUMH20NET2LX	PDU Switched 120V LX Platform 1U	\$ 723.60
2900507	PDUMH30	PDU METERED 120V 30A 5-15/20R 12 OUTLET L5-30P HORIZONTAL 1URM	\$ 347.40
3016123	PDUMH30AT	PDU METERED ATS 120V 30A 24 5-15/20R; 1 L5-30R 2 L5-30P 2URM	\$ 907.20
3016124	PDUMH30ATNET	PDU SWITCHED ATS 120V 30A 24 5-15/20R; 1 L5-30R 2 L5-30P 2URM	\$ 1,380.60
3680006	PDUMH30ATNETB1	PDU SWITCHED ATS 208V 13.9A 1 C13 & PDU SUPPORT POWER STRIP CONNECTOR 51 C13 1UR	\$ 1,824.10
2978754	PDUMH30HV	PDU METERED 208V / 240V 30A 16 C13; 2 C19 L6-30P HORIZONTAL 2URM	\$ 513.00
2716165	PDUMH30HV19NET	PDU SWITCHED 208V - 240V 30A 8 C13; 6 C19 L6-30P HORIZONTAL 2URM	\$ 1,074.60
3016125	PDUMH30HVAT	PDU METERED ATS 208V / 240V 30A 16 C13; 2 C19; 1 L6-30R 2URM	\$ 927.00
3020202	PDUMH30HVATNET	PDU SWITCHED ATS 208V 30A 16 C13; 2 C19; 1 L6-30R HORIZONTAL 2U	\$ 1,512.00
2032639	PDUMH30HVNET	PDU SINGLE PHASE SWITCHED HORIZONTAL 208/240V 5.8KW 16 C13 30A	\$ 1,040.40
2032637	PDUMH30NET	PDU SWITCHED 120V 30A 5-15/20R 16 OUTLET L5-30P HORIZONTAL 2URM	\$ 963.00
2967001	PDUMH32HV	PDU METERED 230V 32A 7.3KW 16 C13; 2 C19 IEC-309 HORIZONTAL 2URM	\$ 502.20
4508024	PDUMH32HVAT	PDU METERED 7.4KW 230V ATS 16 C13 2 C19 2 IEC309 CORDS 32A 2URM	\$ 1,323.00
4491162	PDUMH32HVATNET	PDU SWITCHED 7.4KW 230V 16 C13 2 C19 2 IEC309 32A BLUE CORDS 2U	\$ 1,521.00
2972901	PDUMH32HVNET	PDU SWITCHED 230V 32A 7.3KW 16 C13 OUTLET IEC-309 HORIZONTAL 2U	\$ 1,040.40
2595272	PDUMNH15	PDU MONITORED 120V 15A 5-15R 8 OUTLET 5-15P HORIZONTAL 1URM	\$ 486.00
4460651	PDUMNH16HVAT	PDU MONITORED HORIZONTAL 3.7KW 230V ATS IEC309 16A 1U RACKMOUNT	\$ 1,112.40
2595275	PDUMNH20	PDU MONITORED 120V 20A 5-15/20R OUTLETS 1U RM	\$ 559.80
2922064	PDUMNH20HV	3.2-3.8KW SINGLE-PHASE MONITORED PDU, 200-240V OUTLETS (8-C13), C20/L6-20P ADAPT	\$ 538.20
4426227	PDUMNH20HVAT	PDU MONITORED HORIZONTAL 3.3/3.8KW 208/240V ATS L6-20R L6-20P 1U	\$ 1,112.40
2918152	PDUMNH30	PDU MONITORED 120V 30A 5-15/20R 16 OUTLET L5-30P HORIZONTAL 2URM	\$ 855.00
2987100	PDUMNH30HV	PDU MONITORED 208V/240V 30A 12 C13; 4 C19 L6-30P HORIZONTAL 2URM	\$ 867.60
4367796	PDUMNH30HVAT	PDU MONITORED HORIZONTAL 5.8KW 208/240V L6-30R 2 L6-30P ATS 1URM	\$ 1,247.40
2967002	PDUMNH32HV	7.4KW SINGLE-PHASE MONITORED PDU, 230V OUTLETS (12-C13, 4-C19), IEC-309 32A BLUE	\$ 878.40
4593586	PDUMNH32HVAT	PDU MONITORED 7.4KW 230V ATS IEC309 32A 2 BLUE INPUTS 1URM	\$ 1,323.00
5023656	PDUMNV15LX	PDU MONITORED 120V 15A 5-15R LX PLATFORM	\$ 518.40
2537862	PDUMNV20	PDU MONITORED 120V 20A 5-15/20R 24 OUTLET L5-20P VERTICAL 0URM	\$ 576.00
2537863	PDUMNV20HV	PDU MONITORED 208V-240V 20A 20 C13; 4 C19 OUTLET VERTICAL 0URM	\$ 579.60
3372532	PDUMNV20HV2	PDU MONITORED 200V-240V 20A 18 C13; 2 C19 C20 VERTICAL 0URM	\$ 538.20
5070547	PDUMNV20HV2LX	PDU MONITORED 18 C13 2 C19 LX INTERFACE	\$ 538.20
5061187	PDUMNV20HVXL	PDU MONITORED 20 C13 4 C19 LX PLATFORM	\$ 579.60
4999550	PDUMNV20LX	PDU MONITORED 1.9KW 120V 24 5-15/20R LX PLATFORM 70IN. 0URM TAA	\$ 576.00
2537864	PDUMNV30	PDU MONITORED 120V 30A 5-15/20R 24 OUTLET L5-30P VERTICAL 0URM	\$ 667.80
2544496	PDUMNV30HV	PDU MONITORED 208V/240V 30A 20 C13; 4 C19 L6-30P VERTICAL 0URM	\$ 734.40
3319475	PDUMNV30HV2	PDU MONITORED 208V / 240V 30A 36 C13; 6 C19 OUTLET VERTICAL 0URM	\$ 779.40
5005218	PDUMNV30HV2LX	PDU Monitored 208/240V 36 C13 6 C19 OU	\$ 779.40
4999551	PDUMNV30HVXL	PDU MONITORED 5/5.8KW 208/240V 20 C13 4 C19 LX PLATFORM 0URM TAA	\$ 657.00
5041694	PDUMNV30LX	PDU MONITORED 30A W/ LX PLATFORM OU TAA	\$ 667.80
3852841	PDUMNV32HV2	PDU MONITORED 230V 32A 7.4KW 36 C13; 6 C19 IEC-309 VERTICAL 0URM	\$ 927.00
5070548	PDUMNV32HV2LX	PDU MONITORED 36 C13 6 C19 LX INTERFACE	\$ 927.00
1814149	PDUMV15	PDU METERED 120V 15A 5-15R 16 OUTLET 5-15P VERTICAL 0URM	\$ 167.40
4159243	PDUMV15-24	PDU METERED 120V 15A 5-15R 8 OUTLET 5-15P 24IN HEIGHT 0URM	\$ 156.60
4140898	PDUMV15-36	PDU METERED 120V 15A 5-15R 14 OUTLET 5-15P 36IN HEIGHT 0URM	\$ 162.00
2219751	PDUMV15NET	PDU SINGLE PHASE SWITCHED VERTICAL 120V 1.4KW 16 5-15R 15A TAA	\$ 894.60
5053216	PDUMV15NETLX	PDU SWITCHED 16 5-15R 15A LX PLATFORM OU	\$ 894.60
4159244	PDUMV16HV	PDU METERED 200V-240V 16A 32 C13; 6 C19 IEC309 VERTICAL 0URM	\$ 360.00
1814150	PDUMV20	PDU METERED 120V 20A 5-15/20R 28 OUTLET L5-20P VERTICAL 0URM	\$ 223.20
4159245	PDUMV20-24	PDU METERED 120V 20A 5-15/20R 6 OUTLET L5-20P 24IN HEIGHT 0URM	\$ 196.20
4150568	PDUMV20-36	PDU METERED 120V 20A 5-15/20R 14 OUTLET L5-20P 36IN HEIGHT 0URM	\$ 205.20
4150567	PDUMV20-72	PDU METERED 120V 20A 5-15/20R 36 OUTLET L5-20P 72IN HEIGHT 0URM	\$ 261.00
2021647	PDUMV20HV	PDU METERED 208V - 240V 20A 6 C19; 32 C13 C20 VERTICAL 0URM	\$ 295.20
2074132	PDUMV20HVNET	PDU SWITCHED 208V - 240V 20A 20 C13; 4 C19 C20 VERTICAL 0URM	\$ 1,042.20
3365926	PDUMV20HVNET2	PDU SWITCHED 208V - 240V 20A 7 C13; 1 C19 C20 VERTICAL 0URM	\$ 927.00
5084525	PDUMV20HVNET2LX	PDU SWITCHED 208/230V 20A 7 C13 1 C19 OU	\$ 927.00
3801493	PDUMV20HVNETAA	PDU SWITCHED 208V - 240V 20A 7 C13; 1 C19 C20 VERTICAL 0URM TAA	\$ 997.60
5023662	PDUMV20HVNETLX	PDU SWITCHED 200-240V 20 C13;4 C19	\$ 1,042.20
2074134	PDUMV20NET	PDU SWITCHED 120V 20A 5-15/20R 24 OUTLET L5-20P VERTICAL 0URM	\$ 934.20
5041693	PDUMV20NETLX	PDU SWITCHED 20A W/ LX PLATFORM 0U TAA	\$ 934.20
2021642	PDUMV30	PDU METERED 120V 30A 5-15/20R 24 OUTLET L5-30P VERTICAL 0URM	\$ 405.00
2021643	PDUMV30HV	PDU METERED 208V / 240V 30A 6 C19 24; C13 L6-30P VERTICAL 0URM	\$ 399.60

4313366	PDUMV30HV2	PDU METERED VERTICAL 5.8KW 208 / 240V 8 C19 40 C13 L6-30P OU TAA	\$ 556.20
2219747	PDUMV30HVNET	PDU SWITCHED 208V / 240V 30A 20 C13; 4 C19 OUTLET L6-30P OURM	\$ 1,170.00
3801490	PDUMV30HVNETAA	PDU SWITCHED 208V / 240V 30A 20 C13; 4 C19 OUTLET L6-30P OURM TAA	\$ 997.60
4999552	PDUMV30HVNETLX	PDU SWITCHED 5/5.8KW 208/240V 20 C13 4 C19 LX PLATFORM OURM TAA	\$ 1,162.80
2076363	PDUMV30NET	PDU SINGLE PHASE SWITCHED VERTICAL 120V 2.9KW 24 5-15/20R 30A	\$ 1,090.80
5041687	PDUMV30NETLX	PDU SWITCHED 24 5-15/20R LX PLATFORM OU	\$ 1,090.80
4317383	PDUMV32HV	PDU METERED VERTICAL 7.4W 230V 8 C19 40 C13 IEC 309 32A OU TAA	\$ 464.40
2788227	PDUMV32HVNET	PDU SWITCHED 230V 30A C13 C19 24 OUTLET OU RM	\$ 1,180.80
5198551	PDUMV32HVNETLX	PDU SWITCHED 7.4KW 230V 32A IEC 309 OURM	\$ 1,180.80
1814146	PDUMV40	PDU METERED DUAL CIRCUIT 120V 20A 32 5-15/20R VERTICAL OURM	\$ 405.00
3486948	PDUMVR20NET	PDU SWITCHED 120V 20A 24 5-15/20R L6-30P / 5-20P VERTICAL OU	\$ 1,447.20
5070549	PDUMVR20NETLX	PDU SWITCHED 24 5-15/20R LX INTERFACE	\$ 1,447.20
3486947	PDUMVR30HVNET	PDU SWITCHED 208V / 240V 30A 4 C19; 20 C13 L6-30P VERTICAL OURM	\$ 1,762.20
4846612	PDUMVR30HVNETLX	PDU SWITCHED 208V / 240V 30A 4 C19; 20 C13 LX PLATFORM OURM TAA	\$ 1,762.20
3486949	PDUMVR30NET	PDU SWITCHED 120V 30A 5-15/20R 24 OUTLET L6-30P VERTICAL OURM	\$ 1,594.80
5084526	PDUMVR30NETLX	PDU SWITCHED 120V 30A 24 5-15/20R OURM	\$ 1,594.80
2408411	PDUMVROTATEBRKT	PDU BRACKET ALLOWS FOR 90 DEGREE INSTALLATION	\$ 55.80
1202132	PDUV	PDU BASIC 100V - 240V 16A 12 C13; 2 C19 C20 1URM / OURM	\$ 255.60
2796445	PDUSIDEBRKT	RACK ENCLOSURE VERTICAL INSTALLATION KIT PDU, SURGE, POWER STRIP	\$ 39.60
2192657	PDUV15	PDU BASIC 120V 15A 5-15R 14 OUTLET 5-15P VERTICAL OURM	\$ 115.20
2244939	PDUV20	PDU BASIC 120V 20A 5-15/20R 14 OUTLET L5-20P VERTICAL OURM	\$ 163.80
2021644	PDUV30HV	PDU BASIC 208V / 240V 30A 6 C19; 32 C13 L6-30P VERTICAL OURM	\$ 378.00
3599800	PLC13BK	PDU PLUG LOCK CONNECTOR C14 POWER CORD TO C13 OUTLET BLACK 100PK	\$ 124.14
3599799	PLC13BL	PDU PLUG LOCK CONNECTOR C14 POWER CORD TO C13 OUTLET BLUE 100PK	\$ 124.14
3599798	PLC13RD	PDU PLUG LOCK CONNECTOR C14 POWER CORD TO C13 OUTLET RED 100PK	\$ 124.14
5053217	PLC14YW	PLUG LOCK FOR C13 POWER CORD 100 PACK	\$ 124.14
3599797	PLC19BK	PDU PLUG LOCK CONNECTOR C20 POWER CORD TO C19 OUTLET BLACK 100PK	\$ 124.14
3599796	PLC19BL	PDU PLUG LOCK CONNECTOR C20 POWER CORD TO C19 OUTLET BLUE 100PK	\$ 124.14
3599795	PLC19RD	PDU PLUG LOCK CONNECTOR C20 POWER CORD TO C19 OUTLET RED 100PK	\$ 124.14
3786337	PM6NS	WABER SURGE PROTECTOR POWER STRIP METAL 6 OUTLET 6FEET CORD	\$ 31.50
1891759	PM6SN1	WABER SURGE PROTECTOR POWER STRIP METAL 6 OUTLET 6FEET CORD	\$ 29.70
2033860	POS500	300W 500VA LOW PROFILE UPS FOR KIOSKS, POS & PCS 120V 6 OUTLET	\$ 172.80
304018	PR10	DC POWER SUPPLY 120V TO 13.8VDC FOR 30 WATT TRANSMITTERS, VHF/UHF HAM RADIOS, CO	\$ 121.60
304014	PR12	12-AMP DC POWER SUPPLY - PRECISION REGULATED AC-TO-DC CONVERSION	\$ 129.20
304015	PR15	TRIPP LITE DC POWER SUPPLY 15A 120V AC INPUT TO 13.8V DC OUTPUT TAA GSA	\$ 184.30
304019	PR20	TRIPP LITE DC POWER SUPPLY 20A 120V AC INPUT TO 13.8V DC OUTPUT TAA GSA	\$ 199.50
2669138	PR25	TRIPP LITE DC POWER SUPPLY 25A 120V AC INPUT TO 13.8V DC OUTPUT TAA GSA	\$ 250.80
3613446	PR3/UL	TRIPP LITE DC POWER SUPPLY 3A 120V AC INPUT TO 13.8 DC OUTPUT UL CERTIFIED	\$ 83.60
304016	PR30	30-AMP DC POWER SUPPLY - PRECISION REGULATED AC-TO-DC CONVERSION	\$ 262.20
304021	PR4.5	TRIPP LITE DC POWER SUPPLY LOW PROFILE 4.5A 120V AC INPUT TO 13.8 DC OUTPUT	\$ 60.80
937477	PR40	40-AMP DC POWER SUPPLY - PRECISION REGULATED AC-TO-DC CONVERSION	\$ 335.35
3706170	PR50	DC POWER SUPPLY 50A 120V AC INPUT TO 13.8 DC OUTPUT TAA GSA	\$ 376.20
304022	PR60	TRIPP LITE DC POWER SUPPLY 60A 120V AC INPUT TO 13.8 DC OUTPUT TAA GSA	\$ 440.80
3405582	PR7	TRIPP LITE DC POWER SUPPLY LOW PROFILE 7A 120V AC INPUT TO 13.8 DC OUTPUT	\$ 85.00
2170734	PR-EZ1	TRIPP LITE KEYSpan WIRELESS PRESENTATION REMOTE W LASER AND AUDIO CONTROL	\$ 60.00
2170735	PR-PRO3	TRIPP LITE KEYSpan WIRELESS PRESENTATION REMOTE PRO W LASER, MOUSE, AUDIO	\$ 100.00
2170736	PR-US2	TRIPP LITE KEYSpan WIRELESS PRESENTATION REMOTE WITH LASER AND MOUSE	\$ 78.50
4159246	PS120406	POWER STRIP 120V 5-15R 4 OUTLET 6FEET CORD 12 INCH LENGTH METAL	\$ 49.60
4687973	PS120410	4-OUTLET POWER STRIP NEMA 5-15R 5-15P 10FT CORD 12 INCHES METAL	\$ 55.20
4159247	PS120420	POWER STRIP 120V 2 5-15R; 2 5-20R 15FEET CORD 12 INCH LENGTH METAL	\$ 81.60
4279205	PS1916D1U	RACK MOUNT AC CHARGER POWER STRIP 16 OUTLETS 15 FEET CORD 1U	\$ 160.00
4185013	PS240406	POWER STRIP 120V 5-15R 4 OUTLET 6FEET CORD 24 INCH LENGTH VERTICAL	\$ 54.40
5293101	PS2404RA06B	POWER STRIP RIGHT-ANGLE 5-15R 4 OUTLET 6	\$ 67.20
5293102	PS2406RA08B	POWER STRIP RIGHT-ANGLE 5-15R 6 OUTLET 8	\$ 72.00
946547	PS2408	POWER STRIP 120V 5-15R 8 OUTLET 15FEET CORD VERTICAL METAL OURM	\$ 63.20
4214804	PS240810	8-OUTLET POWER STRIP 10FT CORD 15A 5-15P	\$ 59.20
4727678	PS2408B	8 OUTLET POWER STRIP 5-15R 15FEET CORD VERTICAL 5-15P 24INCH BLACK	\$ 63.20
4199667	PS2408RA	POWER STRIP 120V RIGHT ANGLE 5-15R 8 OUTLET 15FEET CORD 24INCH LENGTH	\$ 76.80
946549	PS3612	POWER STRIP 120V 5-15R 12 OUTLET 15FEET CORD VERTICAL METAL OURM	\$ 69.60
4159248	PS361206	POWER STRIP 120V 5-15R 12 OUTLET 6FEET CORD 36 INCH LENGTH METAL	\$ 60.80
4185014	PS361220	12-OUTLET POWER STRIP 15FT CORD 120V 20A	\$ 100.00
304023	PS3612-20HW	POWER STRIP 120V 2 5-15/20R; 10 5-15R HARDWIRE VERTICAL METAL OU	\$ 64.00
4727679	PS3612B	12 OUTLET POWER STRIP 5-15R 15FEET CORD VERTICAL 5-15P 36INCH BLACK	\$ 69.60
4214805	PS3612RA	POWER STRIP 120V RIGHT ANGLE 5-15R 12 OUTLET 15FEET CD 36INCH LENGTH	\$ 85.60
3580873	PS-402-HG-OEM	POWER STRIP MEDICAL 120V 5-15R-HG 4 OUTLET UL 1363A 2FEET CORD	\$ 120.00
4432641	PS-406-HGULTRA	POWER STRIP MEDICAL HOSPITAL GRADE UL 60601-1 4 OUTLET 6FEET CORD	\$ 122.00
4935451	PS-407-HG-OEM	FOR PATIENTCARE VICINITY UL 1363A MEDICALGRADE POWER STRIP WITH 4 15A HOSPITALGR	\$ 88.00
3440480	PS410	POWER STRIP 120V 5-15R 4 OUTLET 10FEET CORD 5-15P	\$ 20.00
2967000	PS-410-HGOEMCC	POWER STRIP HOSPITAL MEDICAL 4 OUTLET UL1363A 3FEET -10FEET COILED CORD	\$ 142.00
5217662	PS410HGOEMCCRA	Custom Medical Power Strip	\$ -
5230944	PS410HGOEMRA	Custom Medical Power Strip	\$ -

3336888	PS410HGOEMX	POWER STRIP HOSPITAL MEDICAL CORD WRAP DRIP SHIELD 4 OUTLET 10FEET CORD	\$ 162.00
5217663	PS410HGORMRA	Custom Medical Power Strip	\$ -
5116701	PS410HGUK	POWER STRIP MEDICAL 4 UK OUTLETS 3M CORD	\$ 126.00
1771818	PS-415-HG	POWER STRIP HOSPITAL MEDICAL 120V 5-15R-HG 4 OUTLET 15FEET CORD METAL	\$ 96.00
2034822	PS-415-HG-OEM	POWER STRIP HOSPITAL MEDICAL 120V 4 OUTLET UL1363A 15FEET CORD METAL	\$ 98.00
2201745	PS-415-HGULTRA	POWER STRIP HOSPITAL MEDICAL 120V 4 OUTLET UL60601-1 UL60950-1 METAL	\$ 140.00
4159249	PS480806	POWER STRIP 120V 5-15R 8 OUTLET 6FEET CORD 48 INCH LENGTH METAL	\$ 69.60
946550	PS4816	POWER STRIP 120V 5-15R 16 OUTLET 15FEET CORD VERTICAL METAL OURM	\$ 78.80
4727680	PS4816B	16 OUTLET POWER STRIP 5-15R 15FEET CORD VERTICAL 5-15P 48INCH BLACK	\$ 78.80
954478	PS6	WABER INDUSTRIAL POWER STRIP 6 OUTLETS 5-15R 4FEET CORD 15 AMP	\$ 10.62
946551	PS6020	POWER STRIP 120V 5-15R 20 OUTLET 15FEET CORD VERTICAL METAL OURM	\$ 90.40
2244796	PS-602-HG	POWER STRIP HOSPITAL MEDICAL 120V 5-15R-HG 6 OUTLET 1.5FEET CORD METAL	\$ 68.00
1028897	PS-606-HG	POWER STRIP HOSPITAL MEDICAL 120V 5-15R-HG 6 OUTLET 6FEET CORD METAL	\$ 108.00
4935450	PS607HG20AOEM	FOR PATIENT-CARE VICINITY - UL 1363A MEDICAL-GRADE POWER STRIP, 6 20A HOSPITAL-G	\$ 164.00
4935452	PS-607-HG-OEM	FOR PATIENT-CARE VICINITY UL 1363A MEDICAL-GRADE POWER STRIP, 6 15A HOSPITAL-GRA	\$ 104.00
5116702	PS610HGUK	POWER STRIP MEDICAL 6 UK OUTLETS 3M CORD	\$ 146.00
3440481	PS615	POWER STRIP 120V 5-15R 6 OUTLET 15FEET CORD 5-15P	\$ 28.80
1031133	PS-615-HG	POWER STRIP HOSPITAL MEDICAL 120V 5-15R-HG 6 OUTLET 15FEET CORD METAL	\$ 114.00
4346129	PS615HG20AOEM	POWER STRIP MEDICAL HOSPITAL GRADE UL 1363A 6 OUTLET 15FEET CORD	\$ 172.00
2034823	PS-615-HG-OEM	POWER STRIP HOSPITAL MEDICAL 120V 6 OUTLET UL1363A 15FEET CORD METAL	\$ 114.00
4258383	PS625HG20AOEM	POWER STRIP HOSPITAL MEDICAL GRADE UL 1363A 6 OUTLET 25FEET CORD	\$ 208.00
4317622	PS66B	POWER STRIP 6 OUTLET NEMA 5-15R AC 6 FEET CORD 5-15P BLACK HOUSING	\$ 11.20
3422666	PS712B	7-OUTLET POWER STRIP 12FT CORD 15A 5-15P	\$ 28.80
946555	PS7224	POWER STRIP 120V 5-15R 24 OUTLET 15FEET CORD VERTICAL METAL OURM	\$ 96.00
946556	PS7224-20	POWER STRIP 120V 22 5-15R; 2 5-20R 15FEET CORD VERTICAL METAL OURM	\$ 134.40
304025	PS7224-20HW	POWER STRIP 120V 2 5-15/20R; 22 5-15R HARDWIRE VERTICAL METAL OU	\$ 110.40
946557	PS7224-20T	POWER STRIP 120V 22 5-15R; 2 5-20R LS-20P 15FEET CD VERTICAL METAL	\$ 144.00
4317623	PS725B	POWER STRIP 7 OUTLET NEMA 5-15R AC 25FEET CORD 5-15P BLACK HOUSING	\$ 38.00
3319473	PSCLAMP	MOUNTING CLAMP FOR MEDICAL POWER STRIP	\$ 110.00
4214806	PSF2408	8-OUTLET POWER STRIP 15FT CORD 12A PIVOT	\$ 76.80
4214807	PSF3612	12-OUTLET POWER STRIP 15FT CORD 12A FOLD	\$ 85.60
5162881	PSHGCOVERKIT	REPLACEMENT OUTLET COVERS HG POWER STRIP	\$ 20.00
981762	PV1000HF	TRIPP LITE COMPACT INVERTER 1000W 12V DC TO AC 120V 5-15R 4 OUTLET	\$ 330.00
4246202	PV100USB	100W COMPACT CAR INVERTER 12V CLA 120V 2PT USB CHARGING 1 OUTLET	\$ 43.00
1061040	PV1250FC	TRIPP LITE INDUSTRIAL INVERTER 1250W 12V DC TO AC 120V RJ45 5-15R 2 OUTLET	\$ 432.00
977248	PV150	TRIPP LITE PORTABLE AUTO INVERTER 150W 12V DC TO AC 120V 5-15R 1 OUTLET	\$ 47.00
4763837	PV150USB	150W COMPACT CAR INVERTER 12V 120V 2-PORT USB CHARGING 1 OUTLET	\$ 42.80
2728158	PV1800GFCI	TRIPP LITE COMPACT INVERTER 1800W 12V DC TO AC 120V 5-15R GFCI 2 OUTLET	\$ 514.00
981767	PV1800HF	TRIPP LITE COMPACT INVERTER 1800W 12V DC TO AC 120V 5-15R 4 OUTLET	\$ 462.00
946559	PV2000FC	TRIPP LITE INDUSTRIAL INVERTER 2000W 12V DC TO AC 120V RJ45 5-15R 2 OUTLET	\$ 702.00
4225694	PV200CUSB	200W POWERVERTER ULTRA-COMPACT CAR INVERTER WITH 2 OUTLETS AND 2 USB CHARGING PO	\$ 56.00
4246203	PV200USB	200W POWERVERTER ULTRA-COMPACT CAR INVERTER WITH OUTLET AND 2 USB CHARGING PORTS	\$ 51.00
946561	PV2400FC	POWER CONVERTER (EXTERNAL) / 2400 WATT / 2 OUTPUT CONNECTOR(S)	\$ 822.00
2408398	PV3000GFCI	PV 3000W 12V DC TO AC INVERTER PLUS	\$ 980.00
989078	PV3000HF	TRIPP LITE COMPACT INVERTER 3000W 12V DC TO AC 120V 2 5-15R; 2 5-20R	
977247	PV375	TRIPP LITE PORTABLE AUTO INVERTER 375W 12V DC TO AC 120V 5-15R 2 OUTLET	\$ 74.00
4778070	PV375USB	375W CAR POWER INVERTER 2 OUTLETS 2-PORT USB CHARGING AC TO DC	\$ 70.00
4246204	PV400USB	400W POWERVERTER ULTRA-COMPACT CAR INVERTER WITH 2 OUTLETS AND 2 USB CHARGING PO	\$ 79.00
4547846	PV4IN1	4 IN 1 MOBILE PORTABLE CHARGER LAPTOP TABLET SMARTPHONE AC USB	\$ 42.00
1937907	PV700HF	TRIPP LITE COMPACT INVERTER 700W 12V DC TO AC 120V 5-15R 3 OUTLET	\$ 138.00
1031184	PVINT375	TRIPP LITE INTERNATIONAL INVERTER 375W 12V DC TO AC 230V 1 UNIVERSAL OUTLET	\$ 84.00
969012	RBC11A	TRIPP LITE REPLACEMENT BATTERY CARTRIDGE #11 - UPS BATTERY - 4 X LEAD ACID	\$ 342.00
969010	RBC12A	UPS REPLACEMENT BATTERY CARTRIDGE KIT (2 SETS OF 4) FOR SELECT APC UPS	\$ 322.20
3181825	RBC24-SLT	UPS REPLACEMENT BATTERY CARTRIDGE FOR SELECT TRIPP LITE SLT UPS	\$ 216.00
3365113	RBC24-SUTWR	REPLACEMENT BATTERY SELECT TRIPP LITE SMART ONLINE TOWER UPS	\$ 180.00
3580874	RBC24V-LCD	24VDC UPS REPLACEMENT BATTERY CARTRIDGE FOR SELECT LCD UPS	\$ 216.00
969021	RBC2A	TRIPP LITE REPLACEMENT BATTERY CARTRIDGE #2 - UPS BATTERY LEAD ACID	\$ 43.20
3816865	RBC36-SLT	36VDC UPS REPLACEMENT BATTERY CARTRIDGE FOR SELECT TRIPP LITE SLT UPS	\$ 261.00
4879687	RBC48S	REPLACEMENT BATTERY CARTRIDGE FOR SELECT 48V TRIPP LITE SMARTONLINE UPS SYSTEMS	\$ 338.40
3809788	RBC48-SUTWR	48VDC UPS REPLACEMENT BATTERY CARTRIDGE FOR SELECT UPS SYSTEMS	\$ 337.50
3475437	RBC48V-HGTWR	48VDC UPS REPLACEMENT BATTERY CARTRIDGE FOR SMART2500XLHG	\$ 337.50
3699936	RBC49-DV	48VDC REPLACEMENT BATTERY CARTRIDGE FOR SM2200RMDVTA UPS 2URM	\$ 337.50
969009	RBC51	UPS REPLACEMENT BATTERY CARTRIDGE FOR SELECT TRIPP LITE, APC, BELKIN, BEST, POWE	\$ 64.80
3016127	RBC5-192	4U UPS REPLACEMENT BATTERY CARTRIDGE FOR SELECT TRIPP LITE SMARTONLINE UPS	\$ 900.00
969007	RBC52	UPS REPLACEMENT BATTERY CARTRIDGE FOR SELECT TRIPP LITE, BEST, LIEBERT, MINUTEMA	\$ 52.20
969005	RBC53	UPS REPLACEMENT BATTERY CARTRIDGE KIT FOR SELECT TRIPP LITE, BEST, POWERWARE, LI	\$ 187.20
969003	RBC54	UPS REPLACEMENT BATTERY CARTRIDGE KIT FOR SELECT TRIPP LITE, BEST, POWERWARE, LI	\$ 279.00
3016126	RBC58-2U	2U UPS REPLACEMENT BATTERY CARTRIDGE FOR SELECT TRIPP LITE UPS SYSTEMS	\$ 522.00
969019	RBC5A	UPS REPLACEMENT BATTERY CARTRIDGE FOR SELECT APC UPS	\$ 79.20
1083882	RBC62-1U	1U UPS REPLACEMENT BATTERY CARTRIDGE FOR SELECT TRIPP LITE SMARTPRO UPS	\$ 129.60
1083883	RBC64-1U	UPS REPLACEMENT BATTERY CARTRIDGE 24VDC	\$ 168.76

1083885	RBC69-1U	1U UPS REPLACEMENT BATTERY CARTRIDGE FOR SELECT TRIPP LITE SMARTPRO UPS	\$ 212.40
969018	RBC6A	UPS REPLACEMENT BATTERY CARTRIDGE FOR SELECT APC UPS	\$ 138.60
4384253	RBC72S	REPLACEMENT BATTERY CARTRIDGE FOR SELECT 72V ONLINE UPS SYSTEMS	\$ 396.00
969017	RBC7A	UPS REPLACEMENT BATTERY CARTRIDGE FOR SELECT APC UPS	\$ 216.00
2051121	RBC9-192	TRIPP LITE REPLACEMENT BATTERY CARTRIDGE FOR SU 5 & 6KVA 4U UPS	\$ 1,044.00
1083886	RBC92-2U	2U UPS REPLACEMENT BATTERY CARTRIDGE FOR SELECT TRIPP LITE SMARTPRO UPS	\$ 178.20
1083311	RBC93-2U	2U UPS REPLACEMENT BATTERY CARTRIDGE FOR SELECT TRIPP LITE SMARTPRO UPS	\$ 261.00
1775410	RBC94-2U	2U UPS REPLACEMENT BATTERY CARTRIDGE FOR SELECT TRIPP LITE SMARTPRO UPS	\$ 337.50
1105569	RBC94-3U	3U UPS REPLACEMENT BATTERY CARTRIDGE FOR SELECT TRIPP LITE SMARTPRO UPS	\$ 337.50
3016128	RBC96-2U	2U UPS REPLACEMENT BATTERY CARTRIDGE FOR SELECT TRIPP LITE SMARTONLINE UPS	\$ 378.00
1816510	RBC96-3U	3U UPS REPLACEMENT BATTERY CARTRIDGE FOR SELECT TRIPP LITE SMARTONLINE UPS	\$ 378.00
4043187	RBC96-RMOD2U	TRIPP LITE 72VDC UPS REPLACEMENT BATTERY CARTRIDGE FOR SMART3000RMOD2U	\$ 450.00
5053236	RELAYCARDSV	PROGRAMMABLE RELAY I/O CARD 3-PHASE UPS	\$ 320.00
2279407	RELAYIOCARD	TRIPP LITE PROGRAMMABLE RELAY I/O CARD ONLINE & SMART UPS SYSTEMS	\$ 300.00
4462412	RELAYIOMINI	UPS INTERNAL CONTACT CLOSURE MANAGEMENT ACCESSORY CARD	\$ 200.00
1061126	RS-0615-F	POWER STRIP RACKMOUNT METAL 120V 5-15R 6 FRONT FACE OUTLET 1URM	\$ 84.00
1016007	RS-0615-R	POWER STRIP RACKMOUNT METAL 120V 5-15R 6 REAR FACE OUTLET 1URM	\$ 84.00
946562	RS-1215	POWER STRIP RACKMOUNT METAL 120V 5-15R 12 OUTLET 15FEET CORD 1URM	\$ 83.20
946563	RS-1215-20	POWER STRIP RACKMOUNT METAL 120V 5-20R 12 OUTLET 15FEET CORD 1URM	\$ 110.40
1711383	RS-1215-20T	POWER STRIP RACKMOUNT METAL 120V 5-15/20R 12 OUTLET 15FEET CORD 1U	\$ 126.40
946553	RS-1215-HG	POWER STRIP HOSPITAL MEDICAL RACKMOUNT 120V 5-15R 12 OUTLET 1URM	
941639	RS1215-RA	POWER STRIP RACKMOUNT METAL 120V 5-15R RIGHT ANGLE 12 OUTLET 1U	\$ 84.80
4462419	RV1250ULHW	RV 1200W 12V DC TO AC INVERTER WITH ISOBAR SURGE UL TESTED HARDWIRED	\$ 696.60
2231572	RV1512UL	TRIPP LITE RV INVERTER / CHARGER 1500W 12V DC / 120V 19A/75A 120V HARDWIRE	\$ 790.00
2217758	RV3012OEM	TRIPP LITE RV INVERTER / CHARGER 3000W 12V DC / 120V 35A/240A 120V HARDWIRE	\$ 1,990.00
3762319	RV750ULHW	750W RV INVERTER / CHARGER 12V DC OR 120V AC HARDWIRE INPUT / OUTPUT	\$ 659.94
3492479	S450-010	10FT SCSI ULTRA 2/U160/U320 LVD CABLE HD68 TO HD68 M/M 10FT	\$ 60.80
2459708	S455-003	3FT SCSI ULTRA 2/160/U320 LVD CABLE VHDCI68 TO HD68 M/M 3 FT	\$ 52.80
1030275	S455-006	6FT SCSI ULTRA 2/160/U320 LVD CABLE VHDCI TO HD68 M/M 6 FT	\$ 60.80
1109097	S455-010	10FT SCSI ULTRA 2/160/U320 LVD CABLE VHDCI TO HD68 M/M 10 FT	\$ 72.00
1084580	S457-006	SCSI ULTRA2/U160/U320 LVD CABLE (VHDCI M/M) 6-FT.	\$ 68.80
4462420	S502-01M	1M INTERNAL SAS CABLE 32PIN SFF-8484 TO 4X 7PIN 4-IN-1 3FT 3 FT	\$ 27.20
2434849	S502-20N	20IN INTERNAL SAS CABLE 32-PIN TO 4X7PIN	\$ 16.00
2145842	S506-003	3FT INTERNAL SAS CABLE MINI-SAS SFF-8087 TO MINI-SAS SFF-8087 3 FT	\$ 43.20
2145841	S506-18N	18IN INTERNAL SAS CABLE MINI-SAS SFF-8087 TO MINI SAS SFF-8087 18 IN	\$ 32.00
2145844	S508-003	3FT INTERNAL SAS CABLE 4-LANE MINI-SAS SFF-8087 TO 4X SATA 7PIN 3 FT	\$ 36.80
2145843	S508-18N	18IN INTERNAL SAS CABLE 4-LANE MINI-SAS SFF-8087 TO 4X SATA 7PIN 18 IN	\$ 35.20
2145847	S510-003	3FT INTERNAL SAS CABLE MINI-SAS SFF-8087 TO 32PIN SFF-8484 4-IN-1 3 FT	\$ 57.60
2145846	S510-18N	18IN INTERNAL SAS CABLE MINI-SAS SFF-8087 TO 32PIN SFF-8484 4-IN-1 18 IN	\$ 49.60
1994768	S520-01M	1M EXTERNAL SAS CABLE MINI-SAS SFF-8088 TO 4XINFINIBAND SFF-8470 3FT 3 FT	\$ 72.00
2530457	S520-02M	2M EXTERNAL SAS CABLE MINI-SAS SFF-8088 TO 4XINFINIBAND SFF-8470 6FT 6 FT	\$ 80.00
2530458	S520-03M	3M EXTERNAL SAS CABLE MINI-SAS SFF-8088 TO 4XINFINIBAND SFF-8470 10FT 10 FT	\$ 96.00
1994769	S522-01M	1M EXTERNAL SAS CABLE 4-LANE 4XINFINIBAND TO 4XINFINIBAND 3FT 3 FT	\$ 96.00
2530459	S522-02M	2M EXTERNAL SAS CABLE 4-LANE 4XINFINIBAND TO 4XINFINIBAND 6FT 6 FT	\$ 160.00
2530460	S522-03M	3M EXTERNAL SAS CABLE 4-LANE 4XINFINIBAND TO 4XINFINIBAND 10FT 10 FT	\$ 128.00
1994772	S524-01M	1M EXTERNAL SAS CABLE 4-LANE MINI-SAS SFF-8088 TO MINI-SAS SFF-8088 3FT 3 FT	\$ 75.20
2530461	S524-02M	2M EXTERNAL SAS CABLE 4-LANE MINI-SAS SFF-8088 TO MINI-SAS SFF-8088 6FT 6 FT	\$ 86.40
2530462	S524-03M	3M EXTERNAL SAS CABLE 4-LANE MINI-SAS SFF-8088 TO MINI-SAS SFF-8088 10FT 10 FT	\$ 136.00
4846609	SEC4K	LAPTOP SECURITY LOCK KEYED THEFT DETERRENT CABLE 4FT 4FT	\$ 20.80
4846610	SEC6C	LAPTOP SECURITY LOCK COMBINATION THEFT DETERRENT CABLE 6FT 6FT	\$ 22.40
4846611	SEC6K	LAPTOP SECURITY LOCK KEYED THEFT DETERRENT CABLE 6FT 6FT	\$ 30.40
3580875	SK10TG	SURGE PROTECTOR WALLMOUNT DIRECT PLUG IN 1 OUTLET WITH TIMER	\$ 20.80
3938082	SK10USB	SURGE 1 OUTLET 120V USB CHARGER TABLET SMARTPHONE IPAD IPHONE	\$ 24.00
3642267	SK120USB	TRAVEL SURGE 3 OUTLET USB CHARGER TABLET SMARTPHONE IPAD IPHONE	\$ 26.00
3110525	SK3-0	SURGE PROTECTOR WALLMOUNT DIRECT PLUG IN 3 OUTLET 660 JOULES	\$ 8.80
3642268	SK30USB	SURGE 3 OUTLET 120V USB CHARGER TABLET SMARTPHONE IPAD IPHONE	\$ 26.00
4637325	SK34USBB	4-PORT WALLMOUNT USB CHARGING STATION W 3 OUTLET SURGE PROTECTOR	\$ 41.20
4011139	SK40RUSBB	SURGE 4 OUTLET 3.4A USB CHARGER TABLET SMARTPHONE IPAD IPHONE	\$ 43.60
3079970	SKSTEL-0	SURGE PROTECTOR WALLMOUNT DIRECT PLUG IN 5 OUTLET RJ11 1080 JOULES	\$ 16.40
1925520	SK6-0/SPIKEBLOK	SURGE PROTECTOR WALLMOUNT DIRECT PLUG IN 120V 6 OUTLET 540 JOULES	\$ 22.00
2377715	SK6-0B	SURGE PROTECTOR WALLMOUNT DIRECT PLUG IN 120V 6 OUTLET 540 JOULES BLACK	\$ 22.00
948196	SK6-6	SURGE PROTECTOR POWER STRIP 120V 8 OUTLET 8FEET CORD 1080 JOULE	\$ 42.00
4011149	SM1000RM1UTAA	1000VA 800W UPS SMART RACKMOUNT AVR 120V USB DB9 1URM TAA GSA	\$ 1,026.00
2561927	SM1000RM2UTAA	1000VA 800W LINE INTERACTIVE UPS SINE WAVE 120V RACKMOUNT 2U TAA	\$ 810.00
2561926	SM1500RMXL2UTAA	1500VA 1350W UPS SMART RACKMOUNT AVR 120V USB DB9 2URM TAA GSA	\$ 1,128.60
2770150	SM2200RMDVTAA	2200VA 1920W UPS SMART RACKMOUNT AVR 120V / 230V 3URM TAA GSA	\$ 2,651.40
2990636	SM2200RMXL2UP	2200VA 1920W UPS SMART RACKMOUNT SINE WAVE LCD AVR 120V USB 2U	\$ 1,661.40
2561925	SM2200RMXL2UTAA	2200VA 1600W UPS SMART RACKMOUNT AVR 100-120V USB DB9 2U TAA GSA	\$ 1,598.40
4011143	SM3000RM2UNTAA	3000VA 2250W UPS SMART RACKMOUNT LCD AVR 120V USB SNMP 2U TAA	\$ 2,493.00
4011147	SM3000RM2UTAA	3000VA 2250W UPS SMART RACKMOUNT LCD AVR 120V USB 3KVA 2URM TAA	\$ 2,052.00
2590132	SM3000RMXL2UTAA	3000VA 2880W UPS SMART RACKMOUNT AVR 120V USB DB9 2U TAA GSA	\$ 1,868.40

4011144	SM3000RMLNTAA	3000VA 2880W UPS SMART RACKMOUNT LCD AVR 120V USB SNMP 2U TAA	\$ 2,592.00
2858574	SM5000RT3UTAA	5000VA 4000W UPS SMART RACKMOUNT AVR 120V-208V 5KVA 6URM TAA GSA	\$ 5,742.00
1815082	SM700NAFTA	700VA U.S. SMART PRO LINE-INT	\$ 417.60
939749	SMART 700HG	SMARTPRO 120V 700VA 450W UL60601-1 MEDICAL-GRADE LINE-INTERACTIVE UPS, EXTENDED	\$ 882.00
1064238	SMART1000LCD	SMART LCD 1000VA TOWER LINE-INTERACTIVE 120V UPS WITH LCD DISPLAY AND USB PORT	\$ 228.60
2561924	SMART1000LCDTAA	TRIPP LITE 1000VA 500W UPS SMART TOWER LCD AVR 120V USB COAX RJ45 TAA GSA	\$ 300.60
4534466	SMART1000LCDU	1000VA UPS BACK UP SMART TOWER LCD AVR 120V USB RJ45 ENERGY STAR	\$ 234.00
243948	SMART1000RM1U	TRIPP LITE 1000VA 800W UPS SMART RACKMOUNT AVR 120V USB DB9 SNMP 1URM	\$ 860.40
4294053	SMART1000RM1UN	SMARTPRO 120V 1KVA 800W LINE-INTERACTIVE SINE WAVE UPS, 1U RACK, PRE-INSTALLED N	\$ 1,261.80
995160	SMART1000RM2U	SMARTPRO 1KVA 800W LINE INTERACTIVE SINE WAVE UPS, SNMPWEBCARD OPTION, 2U RACK/T	\$ 747.00
3461628	SMART1000RML2U	1000VA 900W UPS SMART LCD RACKMOUNT AVR 120V USB DB9 2URM	\$ 860.40
941856	SMART1050	TRIPP LITE 1050VA - 1000VA 705W UPS SMART TOWER AVR 120V USB FOR SERVERS	\$ 499.00
2561923	SMART1050SLTAA	SMARTPRO SMART1050SLTAA UPS - UPS - INTERNAL - AC 100/110/120 V + 15% / - 13% (\$ 648.00
1083056	SMART1200LCD	SMART LCD 1200VA 2U RACK/TOWER LINE-INTERACTIVE 120V UPS WITH LCD DISPLAY, USB &	\$ 324.00
973876	SMART1200XLHG	TRIPP LITE 1000VA 750W UPS SMART TOWER HOSPITAL MEDICAL AVR 120V USB DB9	\$ 1,144.00
4815827	SMART1200XLHGL	TRIPP LITE 1000VA 750W UPS SMART LITHIUM IRON PHOSPHATE HOSPITAL MEDICAL	\$ 2,690.00
3449962	SMART1300LCDT	1300VA UPS SMART LCD BACK UP TOWER AVR 120V USB COAX RJ45	\$ 225.00
243951	SMART1500	TRIPP LITE 1500VA 980W UPS SMART TOWER AVR 120V USB DB9 SNMP FOR SERVERS	\$ 741.60
2213941	SMART1500CRMXL	TRIPP LITE 1500VA 1440W UPS SMART RACKMOUNT AVR 120V USB DB9 SNMP 2URM	\$ 1,391.40
1082448	SMART1500LCD	SMART LCD 1500VA 2U RACK/TOWER LINE-INTERACTIVE 120V UPS WITH LCD DISPLAY, USB &	\$ 369.00
3404707	SMART1500LCDT	SMART LCD 1500VA TOWER LINE-INTERACTIVE 120V UPS WITH LCD DISPLAY AND USB PORT	\$ 298.80
3059357	SMART1500LCDXL	SMART LCD 1500VA 2U RACK/TOWER LINE-INTERACTIVE 120V UPS WITH LCD DISPLAY, EXPAN	\$ 450.00
995968	SMART1500RM2U	SMARTPRO 1.5KVA 1350W LINE INTERACTIVE SINE WAVE UPS, 2U RACK/TOWER, LCD, USB, R	\$ 970.20
5304355	SMART1500RM2UL	1500VA UPS SMART LITHIUM ION LIFEPO4 2U	\$ 2,151.00
3461629	SMART1500RM2UN	1500VA 1350W UPS SMART LCD RACKMOUNT AVR 120V USB DB9 SNMP 2URM	\$ 1,371.60
1008341	SMART1500RML2UA	SMARTPRO 1.5KVA 1350W LINE INTERACTIVE SINE WAVE UPS, EXTENDED-RUN & SNMPWEBCARD	\$ 1,071.00
3461630	SMART1500RMLXN	1500VA 1350W UPS SMART LCD RACKMOUNT AVR 120V USB DB9 SNMP 2URM	\$ 1,472.40
995694	SMART1500SLT	TRIPP LITE 1500VA 900W UPS SMART TOWER AVR 120V USB DB9 SNMP FOR SERVERS	\$ 792.00
942135	SMART1500XL	TRIPP LITE 1500VA 980W UPS SMART TOWER AVR 120V XL USB DB9 FOR SERVERS	\$ 891.00
2209727	SMART2200CRMXL	TRIPP LITE 2200VA 1900W UPS SMART RACKMOUNT AVR 120V USB DB9 4U FOR TELECOM	\$ 1,796.40
938615	SMART2200NET	TRIPP LITE 2200VA 1700W UPS SMART TOWER AVR 120V XL DB9 FOR SERVERS	\$ 1,240.20
2546667	SMART2200RM2U	TRIPP LITE 2200VA 1920W UPS SMART RACKMOUNT AVR 100V/110V/120V USB DB9 2URM	\$ 1,445.40
4970762	SMART2200RM2UL	2200VA 1920W UPS SMART LITHIUM ION LIFEPO4 LCD USB DB9 2URM	\$ 2,412.00
3461631	SMART2200RM2UN	SMARTPRO 120V 2.2KVA 1.92KW LINE-INTERACTIVE SINE WAVE UPS, 2U RACK/TOWER, PRE-I	\$ 1,846.80
958849	SMART2200RML2U	TRIPP LITE 2200VA 1600W UPS SMART RACKMOUNT AVR 100V/110V/120V USB DB9 2URM	\$ 1,510.20
3461632	SMART2200RMLXN	2200VA 1920W UPS SMART LCD RACKMOUNT AVR 120V USB DB9 SNMP 2URM	\$ 1,911.60
1748405	SMART2200SLT	TRIPP LITE 2200VA 1600W UPS SMART TOWER AVR 120V USB DB9 SNMP FOR SERVERS	\$ 1,251.00
2561921	SMART2200SLTAA	TRIPP LITE 2200VA 1600W UPS SMART TOWER AVR 120V USB DB9 SNMP TAA GSA	\$ 1,335.60
990369	SMART2200VS	TRIPP LITE 2200VA 1600W UPS SMART TOWER AVR 120V USB DB9 SNMP FOR SERVERS	\$ 1,121.40
1026065	SMART2200VSXL	TRIPP LITE 2200VA 1600W UPS SMART TOWER AVR 120V XL USB DB9 SNMP	\$ 1,251.00
3475435	SMART2500XLHG	2200VA 1920W UPS SMART TOWER HOSPITAL MEDICAL AVR 120V USB DB9	\$ 2,516.00
2234847	SMART3000CRMXL	TRIPP LITE 3000VA 2880W UPS SMART RACKMOUNT AVR 120V USB DB9 4URM TELECOM	\$ 2,127.60
947403	SMART3000NET	TRIPP LITE 3000VA 2400W UPS SMART TOWER AVR 120V XL DB9 FOR SERVERS	\$ 1,600.20
246749	SMART3000RM2U	TRIPP LITE 3000VA 2250W UPS SMART RACKMOUNT AVR 120V USB DB9 SNMP 2URM	\$ 1,670.40
5274893	SMART3000RM2UL	Smart UPS, Lithium Battery Backup	\$ 3,456.00
3461633	SMART3000RM2UN	SMARTPRO 120V 3KVA 2.25KW LINE INTERACTIVE SINE WAVE UPS, 2U RACK/TOWER, PRE-INS	\$ 2,071.80
2564929	SMART3000RML2U	TRIPP LITE 3000VA 2880W UPS SMART RACKMOUNT AVR 120V USB DB9 SNMP 2URM	\$ 1,740.60
3461634	SMART3000RMLXN	3000VA 2880W UPS SMART LCD RACKMOUNT AVR 120V USB DB9 SNMP 2URM	\$ 2,142.00
1748407	SMART3000SLT	TRIPP LITE 3000VA 2250W UPS SMART TOWER AVR 120V 3KVA USB DB9 SNMP	\$ 1,645.20
1026066	SMART3000VS	TRIPP LITE 3000VA 2250W UPS SMART TOWER AVR 120V 3KVA USB DB9 SNMP	\$ 1,447.20
946531	SMART5000RT3U	TRIPP LITE 5000VA 4000W UPS SMART RACKMOUNT AVR 208V/120V 5KVA USB DB9 6URM	\$ 4,552.20
1114467	SMART5000RT3UK	SMART5000RT3U & SNMPWEBCARD	
2748695	SMART5000RT3UL630	5000VA UPS LINE INTERACTIVE RACK/TOWER 5KVA 208/120V CUSTOM L6-30 OUTLET	
968460	SMART5000TEL3U	TRIPP LITE 5000VA 3750W UPS SMART RACKMOUNT AVR 208V 5KVA USB DB9 3URM	\$ 3,506.40
1114468	SMART5000TEL3U-K	UPS SMARTPRO 5000TEL3U 208V 5 OUTPUT	
1039442	SMART5000XFMRLX	TRIPP LITE 5000VA 3750W UPS SMART RACKMOUNT AVR 120V/208V 5KVA USB DB9 3URM	\$ 4,379.40
1114472	SMART5000XFMRLXK	SMARTPRO 5000XFMRLX UPS AC 208V-5000VA	
1009340	SMART5000RT1U	TRIPP LITE 500VA 300W UPS SMART RACKMOUNT AVR 120V USB DB9 SNMP 1URM	\$ 284.40
4011146	SMART5000RT1UTAA	500VA 300W UPS SMART RACKMOUNT AVR 120V USB DB9 1URM TAA GSA	\$ 358.20
947135	SMART550USB	SMART USB 550VA TOWER LINE-INTERACTIVE 120V UPS WITH USB PORT	\$ 160.20
2561920	SMART550USBTAA	TRIPP LITE 550VA 300W UPS BATTERY BACK UP TOWER AVR 120V USB RJ11 TAA GSA	\$ 196.20
1929377	SMART700DV	TRIPP LITE 700VA 450W UPS SMART TOWER AVR 120V / 230V USB DB9 TAA GSA	\$ 1,152.00
4815826	SMART700HGL	TRIPP LITE 700VA 450W UPS SMART LITHIUM IRON PHOSPHATE HOSPITAL MEDICAL AVR	\$ 2,460.00
983956	SMART700SER	TRIPP LITE 700VA 450W UPS SMART TOWER AVR 120V DB9 FOR SERVERS	\$ 412.20
2006025	SMART750	TRIPP LITE 750VA 450W UPS SMART TOWER AVR 120V USB FOR SERVERS	\$ 388.80
994383	SMART750RM1U	750RM - UPS - RACK-MOUNTABLE - LINE-INTERACTIVE - AC 120 V - 600 WATT - BLACK	\$ 671.40
4293673	SMART750RM1UN	SMARTPRO 120V 750VA 600W LINE-INTERACTIVE SINE WAVE UPS, 1U RACKMOUNT, PRE-INSTA	\$ 1,072.80
1056612	SMART750RML2U	SMARTPRO .75KVA 600W LINE INTERACTIVE SINE WAVE UPS, EXTENDED-RUN & SNMPWEBCARD	\$ 691.20
1056606	SMART750SLT	TRIPP LITE 750VA 500W UPS SMART TOWER AVR 100/110/120V USB DB9 SNMP RJ45	\$ 478.80
992797	SMART750USB	SMART USB 750VA TOWER LINE-INTERACTIVE 120V UPS WITH USB PORT	\$ 192.60
2590131	SMART750USBTAA	TAA COMPLIANT SMART USB UPS SYSTEM - INTELLIGENT, LINE-INTERACTIVE BATTERY BACKU	\$ 219.60

2224217	SMART750XLA	TRIPP LITE 750VA 500W UPS SMART TOWER AVR 100V-120V USB DB9 SNMP RJ45	\$ 622.80
1060158	SMARTINT1500	TRIPP LITE 1500VA 940W UPS INTERNATIONAL SMART TOWER AVR 230V DB9 C13	\$ 742.90
2296983	SMARTINT2200VS	TRIPP LITE 2200VA 1600W UPS INTERNATIONAL SMART TOWER AVR 230V USB C13 C19	\$ 1,145.70
1075119	SMARTINT3000VS	TRIPP LITE 3000VA 2250W UPS INTERNATIONAL SMART TOWER AVR 230V 3KVA C19 C13	\$ 1,675.80
4159250	SMC10002URM	1000VA 700W UPS SMART LCD SMC1000 2U RM PURE SINE WAVE AVR USB	\$ 594.00
4371654	SMC1000T	1000VA 650W UPS SMART SMC1000 T PURE SINE WAVE AVR TOWER USB DB9	\$ 432.00
4159251	SMC15002URM	1500VA 1000W UPS SMART LCD SMC1500 2U RM PURE SINE WAVE AVR USB	\$ 774.00
4453564	SMC1500T	1500VA 900W UPS SMART SMC1500 T PURE SINE WAVE AVR TOWER USB DB9	\$ 561.60
3223482	SMX1000LCD	TRIPP LITE 1000VA 500W UPS INTERNATIONAL SMART TOWER LCD AVR 230V RJ11 C13	\$ 345.80
1191121	SMX1000RT2U	TRIPP LITE 1000VA 700W UPS INTERNATIONAL SMART RACKMOUNT AVR 230V C13 2U	\$ 818.90
1836647	SMX1050SLT	TRIPP LITE 1050VA 650W UPS INTERNATIONAL SMART TOWER AVR 220V-240V RJ45 C13	\$ 621.30
3043382	SMX1200XLHG	TRIPP LITE 1000VA 750W UPS INTERNATIONAL SMART TOWER MEDICAL AVR 230V C13	\$ 1,075.40
2528348	SMX1500LCD	TRIPP LITE 1500VA 900W UPS INTERNATIONAL SMART RACK TOWER LCD AVR 230V C13	\$ 503.50
3681734	SMX1500LCDT	1500VA UPS SMART LCD TOWER BATTERY BACK UP AVR 230V USB COAX RJ45	\$ 323.00
2912537	SMX1500SLT	TRIPP LITE 1500VA 900W UPS INTERNATIONAL SMART TOWER AVR 230V RJ45 C13 USB	\$ 786.60
1011032	SMX1500XLRT2U	TRIPP LITE 1500VA 1000W UPS INTERNATIONAL SMART RACKMOUNT AVR 230V C13 2URM	\$ 1,216.00
1886460	SMX2200XLRT2U	TRIPP LITE 2200VA 1600W UPS INTERNATIONAL SMART RACKMOUNT AVR 230V 2URM	\$ 1,592.20
3886602	SMX3000XLRT2UA	SMARTPRO 3KVA 2700W LINE INTERACTIVE SINE WAVE UPS, EXTENDED-RUN & SNMPWEBCARD O	\$ 1,979.80
1088007	SMX5000XLRT3U	5000VA INTL UPS SYSTEM SMART PRO LINE-INT 5KVA 230V 11OUT - 5000 VA	\$ 3,363.00
1017609	SMX500RT1U	TRIPP LITE 500VA 300W UPS INTERNATIONAL SMART RACKMOUNT AVR 230V C13 1URM	\$ 357.20
4892892	SMX700HG	700VA 450W UPS SMART TOWER AVR HOSPITAL MEDICAL 230V USB DB9	\$ 837.90
1106499	SMX750SLT	TRIPP LITE 750VA 500W UPS INTERNATIONAL SMART TOWER AVR 230V C13 USB DB9	\$ 516.80
945528	SNMPWEBCARD	TRIPP LITE UPS REMOTE MONITORING AND CONTROL VIA SNMP, WEB, OR TELNET	\$ 350.00
938518	SPIKECUBE	SURGE PROTECTOR WALLMOUNT DIRECT PLUG IN 120V 1 OUTLET 600 JOULE	\$ 9.60
4547847	SPS406HGULTRA	SURGE PROTECTOR POWER STRIP HOSPITAL MEDICAL 4 OUTLET 6FEET CORD FOR PATIENT CA	\$ 208.00
2946479	SPS415HGULTRA	SURGE PROTECTOR POWER STRIP MEDICAL HOSPITAL METAL 4 OUTLET 15FEET CORD	\$ 212.00
3167661	SPS606HGRA	SURGE PROTECTOR POWER STRIP MEDICAL HOSPITAL RT ANGLE PLUG 6 OUTLET 6FEET CORD	\$ 124.00
3167662	SPS610HGRA	SURGE PROTECTOR POWER STRIP MEDICAL HOSPITAL RT ANGLE PLUG 6 OUTLET 10FEET CORD	\$ 126.00
1198491	SPS-615-HG	SURGE PROTECTOR POWER STRIP MEDICAL HOSPITAL METAL 6 OUTLET 15FEET CORD	\$ 122.00
2775447	SR12UB	12U RACK ENCLOSURE SERVER CABINET DOORS & SIDES 300LB CAPACITY	\$ 810.00
4384273	SR12UBEXPNDKD	12U 4-POST OPEN FRAME RACK CABINET FLOOR STANDING 36 INCH DEPTH	\$ 338.40
3991397	SR12UBFFD	12U INDUSTRIAL RACK FLOOR ENCLOSURE SERVER CABINET DOORS & SIDES	\$ 1,254.60
4281644	SR16SHELF	3U RACK MOUNT TABLET/IPAD/LAPTOP CHROMEBOOK STORAGE SHELF	\$ 378.00
3565780	SR18UB	18U RACK ENCLOSURE SERVER CABINET 33 INCH DEEP W/ DOORS & SIDES	\$ 1,044.00
2407687	SR1UBRUSH	RACK ENCLOSURE CABINET COOLING HORIZONTAL BRUSH STRIP 1URM	\$ 52.20
2192666	SR1UPANEL10	RACK ENCLOSURE CABINET 10 PIECES COOLING BLANKING PANEL 1URM	\$ 61.20
3991401	SR1UPANEL200	RACK ENCLOSURE CABINET 200 PIECES COOLING BLANKING PANEL 1URM	\$ 723.60
2192667	SR1UPANEL50	RACK ENCLOSURE CABINET 50 PIECES COOLING BLANKING PANEL 1URM	\$ 185.40
4162214	SR2000	42U VALUE SERIES RACK ENCLOSURE SERVER CABINET DOORS & SIDES	\$ 1,404.00
4308172	SR2319ADAPT	RACK ENCLOSURE SERVER CABINET MOUNTING ADAPTER KIT 23 INCH RACKS	\$ 34.20
3991392	SR2400	42U RACK ENCLOSURE SERVER CABINET DOORS & SIDES 2400LB CAPACITY	\$ 1,530.00
5053211	SR2400VRTBAR	CUSTOM PDU	
3200573	SR24UB	24U RACK ENCLOSURE SERVER CABINET 33 INCH DEEP W/ DOORS & SIDES	\$ 1,301.40
5085719	SR24UBDPFFD	Custom 24U Rack Enclosure	
4358256	SR24UBFFD	24U INDUSTRIAL RACK FLOOR ENCLOSURE SERVER CABINET DOORS & SIDES	\$ 1,638.00
1113171	SR25UB	25U RACK ENCLOSURE SERVER CABINET W DOORS & SIDES -SPECIAL PRICE	\$ 1,575.00
3486950	SR25UBEXP	25U RACK ENCLOSURE SERVER CABINET DOORS NO SIDES 3000LB CAPACITY	\$ 1,431.00
4300545	SR25UBSD3	25U RACK ENCLOSURE SERVER NETWORKING CABINET SHALLOW DEPTH	\$ 1,663.20
1975246	SR25UBSP1	25U RACK ENCLOSURE SERVER CABINET SHOCK PALLET W/ DOORS & SIDES	\$ 1,915.20
1121450	SR2POST	45U 2-POST OPEN FRAME RACK THREADED HOLES 800LB CAPACITY	\$ 252.00
4308166	SR2POST12	12U 2 POST OPEN FRAME DESKTOP RACK SERVER CABINET FREE STANDING	\$ 66.60
3991394	SR2POST13	13U 2-POST OPEN FRAME RACK SERVER CABINET THREADED HOLES	\$ 198.00
2224218	SR2POST25	25U 2-POST OPEN FRAME RACK THREADED HOLES 800LB CAPACITY	\$ 261.00
3468597	SR42BMDEXPNDR3	42U 4-POST OPEN FRAME RACK CABINET 36 INCH DEPTH NO SIDES, DOORS, ROOF	\$ 1,555.20
2695224	SR42SIDE	SIDE PANEL FOR SR42UB RACK ENCLOSURE W/ KEY LOCK LATCH	\$ 133.20
4032443	SR42SIDEPT	42U RACK ENCLOSURE CABINET SIDE PANELS CABLE PASS THROUGH SLOTS	\$ 239.40
1079709	SR42UB	42U RACK ENCLOSURE SERVER CABINET W/ DOORS & SIDES	\$ 1,704.60
3372769	SR42UB1032	42U RACK ENCLOSURE SERVER CABINET THREADED 10-32 MOUNTED HOLES	\$ 1,834.20
2511843	SR42UBCL	42U RACK ENCLOSURE CABINET CO-LOCATION	\$ 2,397.60
2712998	SR42UBDP	42U RACK ENCLOSURE SERVER CABINET 47.25 INCH DEEP W/ DOORS & SIDES	\$ 2,338.20
2712999	SR42UBDPWD	42U RACK ENCLOSURE SERVER CABINET 47.25 INCH DEEP 29.5 INCH WIDE	\$ 2,779.20
2922065	SR42UBEIS	42U INDUSTRIAL RACK ENCLOSURE CABINET	\$ 3,342.60
1192640	SR42UBEXP	42U RACK ENCLOSURE SERVER CABINET DOORS NO SIDES 3000LB CAPACITY	\$ 1,557.00
2703552	SR42UBEXPND	42U OPEN FRAME RACK ENCLOSURE SERVER CABINET 3000LB CAPACITY	\$ 1,321.20
3468593	SR42UBEXPNDNR3	42U 4-POST OPEN FRAME RACK CABINET SQUARE HOLE HEAVY DUTY CASTER	\$ 1,440.00
3154075	SR42UBG	42U RACK ENCLOSURE SERVER CABINET DOOR & SIDES W/ACRYLIC WINDOW	\$ 1,944.00
2264138	SR42UBKD	42U RACK ENCLOSURE SERVER CABINET KNOCK-DOWN W/ DOORS & SIDES	\$ 1,704.60
3468594	SR42UBMD	42U RACK ENCLOSURE 36 INCH DEPTH W DOORS & SIDES 3000LB CAPACITY	\$ 1,735.20
3468595	SR42UBMDEXP	42U RACK ENCLOSURE 36 INCH DEPTH W DOORS NO SIDES 3000LB CAPACITY	\$ 1,585.80
3468596	SR42UBMDEXPND	42U 4-POST OPEN FRAME RACK CABINET 36 INCH DEPTH NO SIDES OR DOORS	\$ 1,436.40
2789850	SR42UBND	42U RACK ENCLOSURE CABINET W/ NO DOORS	

3020201	SR42UBSD	42U RACK ENCLOSURE 32 INCH DEPTH W DOORS & SIDES 3000LB CAPACITY	\$ 1,701.00
3468598	SR42UBSD1032	42U RACK ENCLOSURE CABINET 32 INCH DEPTH THREADED 10-32 MOUNT HOLES	\$ 1,834.20
1902562	SR42UBSP1	42U RACK ENCLOSURE SERVER CABINET SHOCK PALLET W/ DOORS & SIDES	\$ 2,068.20
2598597	SR42UBTAA	42U RACK ENCLOSURE SERVER CABINET W/ DOORS & SIDES TAA GSA	\$ 2,266.20
2511845	SR42UBWD	42U RACK ENCLOSURE SERVER CABINET 29.5 INCH WIDE W/ DOORS & SIDES	\$ 2,266.20
3468599	SR42UBWDSP1	42U RACK ENCLOSURE SERVER CABINET 30 INCH WIDE W/ SHOCK PALLET	\$ 2,538.00
3468600	SR42UBWDVRT	42U RACK ENCLOSURE SERVER CABINET 30 INCH WIDE W/ 6FT CABLE MANAGER	\$ 2,892.60
2991188	SR42UBZ4	42U RACK ENCLOSURE SERVER CABINET W/ DOORS & SIDES SEISMIC	\$ 3,342.60
3468604	SR42UW	42U RACK ENCLOSURE SERVER CABINET WHITE DOORS & SIDES 3000LB CAP	\$ 1,704.60
3486953	SR42UWEXP	42U RACK ENCLOSURE SERVER CABINET WHITE W/ DOORS & NO SIDES	\$ 1,701.00
3468605	SR42UWEXPNDNR3	42U 4-POST OPEN FRAME RACK WHITE SQUARE HOLE HEAVY DUTY CASTER	\$ 1,639.80
3471492	SR42UWSP1	42U RACK ENCLOSURE SERVER CABINET WHITE SHOCK PALLET DOORS SIDES	\$ 2,286.00
944490	SR45UB	45U RACK ENCLOSURE SERVER CABINET DOORS & SIDES 3000LB CAPACITY	\$ 1,724.40
3468601	SR45UBDP	45U RACK ENCLOSURE SERVER CABINET 48 INCH DEPTH W/ DOORS & SIDES	\$ 2,358.00
3468602	SR45UBDPWD	45U RACK ENCLOSURE SERVER CABINET 48 INCH DEPTH 30 INCH WIDE DOORS & SIDES	\$ 2,799.00
3468603	SR45UBEXP	45U RACK ENCLOSURE SERVER CABINET DOORS NO SIDES 3000LB CAPACITY	\$ 1,576.80
3230004	SR45UBEXPC	45U RACK ENCLOSURE SERVER CABINET	\$ 1,273.50
3230001	SR45UBEXPND	45U 4-POST OPEN FRAME RACK CABINET SQUARE HOLES 3000LB CAPACITY	\$ 1,341.00
3650369	SR45UBEXPNDNR3	45U 4-POST OPEN FRAME RACK CABINET SQUARE HOLE HEAVY DUTY CASTER	\$ 1,459.80
3468606	SR45UBMD	45U RACK ENCLOSURE 36 INCH DEPTH W DOORS & SIDES 3000LB CAPACITY	\$ 1,755.00
3468607	SR45UBMDEXPND	45U 4-POST OPEN FRAME RACK CABINET 36 INCH DEPTH NO SIDES OR DOORS	\$ 1,456.20
3468608	SR45UBSD	45U RACK ENCLOSURE 32 INCH DEPTH W/ DOORS & SIDES 3000LB CAPACITY	\$ 1,720.80
3468609	SR45UBSP1	45U RACK ENCLOSURE SERVER CABINET W SHOCK PALLET 3000LB CAPACITY	\$ 2,088.00
3401483	SR45UBWD	45U RACK ENCLOSURE SERVER CABINET 30 INCH WIDE W/ DOORS & SIDES	\$ 2,286.00
3468610	SR45UBWDSP1	45U RACK ENCLOSURE SERVER CABINET 30 INCH WIDE W/ SHOCK PALLET	\$ 2,557.80
3468612	SR45UBWDVRT	45U RACK ENCLOSURE SERVER CABINET 30 INCH WIDE W/ 6FT CABLE MANAGER	\$ 2,912.40
3654566	SR48SIDE	SIDE PANEL FOR SR48UB RACK ENCLOSURE W/ KEY LOCK LATCH	\$ 140.40
4290720	SR48SIDE4PHD	HEAVY DUTY SIDE PANELS FOR SRPOST48HD OPEN FRAME RACK W/ LATCHES	\$ 169.20
2234848	SR48UB	48U RACK ENCLOSURE SERVER CABINET DOORS & SIDES 3000LB CAPACITY	\$ 2,194.20
2511844	SR48UBCL	48U RACK ENCLOSURE CABINET CO-LOCATION	\$ 2,901.60
3625753	SR48UBDP	48U RACK ENCLOSURE SERVER CABINET 48 INCH DEEP W/ DOORS & SIDES	\$ 3,078.00
3423311	SR48UBDPWD	48U RACK ENCLOSURE SERVER CABINET 48 INCH DEPTH 30 INCH WIDE DOORS & SIDES	\$ 3,402.00
5140153	SR48UBDPWD003	CUSTOM 48U RACK ENCLOSURE	
5140155	SR48UBDPWDC002	CUSTOM 48U RACK ENCLOSURE	
2651958	SR48UBEXP	48U RACK ENCLOSURE SERVER CABINET DOORS NO SIDES 3000LB CAPACITY	\$ 2,025.00
2767252	SR48UBEXPND	48U 4-POST OPEN FRAME RACK CABINET SQUARE HOLES 3000LB CAPACITY	\$ 1,801.80
3486954	SR48UBEXPNDNR3	48U 4-POST OPEN FRAME RACK SERVER CABINET W/ HEAVY DUTY CASTERS	\$ 1,760.40
2408409	SR48UBSP1	48U RACK ENCLOSURE SERVER CABINET SHOCK PALLET W/ 3000LB CAPACITY	\$ 2,520.00
3440458	SR48UBWD	48U RACK ENCLOSURE SERVER CABINET 30 INCH WIDE W/ DOORS & SIDES	\$ 2,682.00
3486955	SR48UBWDSP1	48U RACK ENCLOSURE SERVER CABINET 30 INCH WIDE W/ SHOCK PALLET	\$ 3,042.00
1133974	SR4POST	45U 4-POST OPEN FRAME RACK CABINET SQUARE HOLES 1000LB CAPACITY	\$ 592.20
2991189	SR4POST1224	45U 4-POST OPEN FRAME RACK CABINET THREADED 12-24 MOUNTED HOLES	\$ 655.20
2224219	SR4POST13	13U 4-POST OPEN FRAME RACK CABINET SQUARE HOLES 1000LB CAPACITY	\$ 448.20
2897294	SR4POST25	25U 4-POST OPEN FRAME RACK CABINET SQUARE HOLES 1000LB CAPACITY	\$ 534.60
4185015	SR4POST48HD	48U 4-POST OPEN FRAME RACK 3000LB LOAD	\$ 936.00
4185016	SR4POST50HD	50U 4-POST OPEN FRAME RACK 3000LB LOAD	\$ 1,029.60
4185017	SR4POST52HD	52U 4-POST OPEN FRAME RACK 3000LB LOAD	\$ 1,123.20
4222547	SR4POST58HD	58U 4-POST OPEN FRAME RACK CABINET HEAVY DUTY 3000LB CAPACITY	\$ 1,216.80
4290721	SR50SIDE4PHD	HEAVY DUTY SIDE PANELS FOR SRPOST50HD OPEN FRAME RACK W/ LATCHES	\$ 189.00
4290722	SR52SIDE4PHD	HEAVY DUTY SIDE PANELS FOR SRPOST52HD OPEN FRAME RACK W/ LATCHES	\$ 217.80
5284480	SR52UBDP	Smart UPS, Lithium Battery Backup	\$ -
5284481	SR54UBDP	CUSTOM 54U RACK	\$ -
4290723	SR58SIDE4PHD	HEAVY DUTY SIDE PANELS FOR SRPOST58HD OPEN FRAME RACK W/ LATCHES	\$ 255.60
2213876	SRBOLTDOWN	RACK ENCLOSURE SERVER CABINET STABILIZING BOLT DOWN KIT	\$ 57.60
3440479	SRBRUSHWM	BRUSH STRIP PLATE FOR WALLMOUNT RACK ENCLOSURE SERVER CABINET	\$ 57.60
2213883	SRCABLEDUCT1U	RACK ENCLOSURE HORIZONTAL CABLE MANAGER (FINGER DUCT) 1URM	\$ 73.80
3146767	SRCABLEDUCT1UHD	RACK ENCLOSURE HORIZONTAL CABLE MANAGER STEEL W FINGER DUCT 1URM	\$ 84.60
3146768	SRCABLEDUCT2UHD	RACK ENCLOSURE HORIZONTAL CABLE MANAGER STEEL W FINGER DUCT 2URM	\$ 113.40
2213885	SRCABLEDUCTVRT	RACK ENCLOSURE CABINET 6FT VRT CABLE MANAGER DOUBLE FINGER DUCT	\$ 208.80
2224222	SRCABLELADDER	RACK ENCLOSURE CABINET 10FT ROOF CABLE MANAGER LADDER 10	\$ 311.40
2213881	SRCABLERING1U	RACK ENCLOSURE CABINET HORIZONTAL CABLE RING FLEXIBLE 1URM	\$ 59.40
2213882	SRCABLERING2U	RACK ENCLOSURE CABINET HORIZONTAL CABLE RING FLEXIBLE 2URM	\$ 64.80
2213884	SRCABLERINGVRT	RACK ENCLOSURE CABINET 6FT HORIZONTAL CABLE RING FLEXIBLE 6	\$ 171.00
2224220	SRCABLETRAY	RACK ENCLOSURE SERVER CABINET ROOF MOUNTED CABLE TROUGH	\$ 131.40
4308167	SRCABLETRAY1U	1U HORIZONTAL RACK SERVER CABINET MOUNT CABLE MANAGEMENT TRAY	\$ 37.80
2224221	SRCABLETRAYEXP	RACK ENCLOSURE CABINET ROOF MOUNT CABLE TROUGH VERTICAL EXP	\$ 109.80
2987105	SRCABLEVRT12	OPEN FRAME RACK 6FT VERTICAL CABLE MANAGER 12IN WIDE	\$ 415.80
2991191	SRCABLEVRT3	OPEN FRAME RACK 6FT VERTICAL CABLE MANAGER 3IN WIDE	\$ 318.60
2987114	SRCABLEVRT6	OPEN FRAME RACK 6FT VERTICAL CABLE MANAGER 6IN WIDE	\$ 439.20
4011137	SRCAGENUT5MM	RACK ENCLOSURE SQUARE HOLE HARDWARE M5 SCREWS & WASHERS 50PC	\$ 48.60
2213868	SRCAGENUTS	RACK ENCLOSURE CABINET SQUARE HOLE HARDWARE KIT SCREWS, WASHERS	\$ 48.60

3880447	SRCAGENUTS1224	RACK ENCLOSURE SQUARE HOLE HARDWARE 12-24 SCREWS & WASHERS 50PC	\$ 52.20
2280929	SRCASTER	RACK MOBILE ROLLING CASTER KIT 4-PACK	\$ 111.60
3189766	SRCASTERHDKIT	RACK ENCLOSURE CABINET HEAVY DUTY MOBILE ROLLING CASTER KIT	\$ 181.80
3768023	SRCEILINGADAPT	CEILING TILE ADAPTER KIT FOR SRCOOL33K	\$ 181.80
4062926	SRCOLOKIT42U	42U RACK ENCLOSURE SERVER CABINET COLOCATION KIT DUAL 20URM	\$ 927.00
4062927	SRCOLOKIT48U	48U RACK ENCLOSURE SERVER CABINET COLOCATION KIT DUAL 23URM	\$ 1,080.00
2266177	SRCOMBO	RACK ENCLOSURE CABINET 2-PACK DOOR HANDLES W/ COMBINATION LOCK	\$ 271.80
2593079	SRCOOL12K	PORTABLE COOLING UNIT / AIR CONDITIONER 12K BTU 3.4KW 120V 60HZ	\$ 1,098.00
4388556	SRCOOL18K	PORTABLE COOLING UNIT AIR CONDITIONER 18K BTU 5.275KW 208/240V	\$ 3,420.00
4388560	SRCOOL24K	PORTABLE COOLING UNIT AIR CONDITIONER 24K BTU 7.0KW 208/240V	\$ 4,500.00
4906917	SRCOOL2KWM	COOLING UNIT AIR CONDITIONER WALLMOUNT RACK CABINET 2K BTU 120V	\$ 1,000.80
3240728	SRCOOL33K	RACK COOLING / IN ROW AIR CONDITIONER 33K BTU 208V/240V 50/60HZ	\$ 15,804.00
4815829	SRCOOL60KCW	SMARTRACK 60 KWH 208 230V 50/60 HZ IN-ROW PRECISION COOLER, CHILLED WATER TYPE	\$ 12,000.60
4815832	SRCOOL60KRT	REMOTE TEMPERATURE SENSOR FOR SRCOOL60KCW CHILLED WATER COOLER	\$ 45.00
4815833	SRCOOL60KRTH	REMOTE TEMPERATURE AND HUMIDITY SENSOR FOR SRCOOL60KCW	\$ 153.00
4815830	SRCOOL60KTP	TOP PIPE INSTALLATION KIT FOR SRCOOL60KCW	\$ 1,080.00
4815831	SRCOOL60KWDR	WATER LEAK DETECTION KIT FOR SRCOOL60KCW	\$ 324.00
4384272	SRCOOL7KDUCT	EXHAUST DUCT KIT FOR RACKMOUNT COOLING UNIT SRCOOL7KRM	\$ 198.00
4219007	SRCOOL7KRM	RACKMOUNT COOLING UNIT AIR CONDITIONER 7K BTU 2.0KW 120V 60HZ	\$ 1,440.00
5070550	SRCOOLMVKIT	MAGNETIC VINYL KIT FOR RACK ENCLOSURE	\$ 81.00
3699933	SRCOOLNET	REMOTE SNMP INTERFACE CARD COOLING MGMT	\$ 486.00
4250595	SRCOOLNET2	REMOTE SNMP INTERFACE CARD COOLING MGMT	\$ 486.00
5304353	SRDINRAIL2U	ADJUSTABLE RACKMOUNT DIN RAIL KIT	\$ 108.00
5116703	SRDRAWER2U	2U LOCKING RACKMOUNT STORAGE DRAWER	\$ 99.00
5116704	SRDRAWER4U	4U LOCKING RACKMOUNT STORAGE DRAWER	\$ 135.00
4272126	SRDVRLB	5U SECURITY DVR LOCKBOX RACK ENCLOSURE 60LB CAPACITY BLACK	\$ 275.40
2407690	SREXTENDER	RACK ENCLOSURE SERVER CABINET EXTENSION FRAME 42U / 48U	\$ 567.00
4317380	SRFAN1U	RACK ENCLOSURE SERVER CABINET 1U COOLING FAN TRAY 3 120V 210 CFM	\$ 237.60
2213878	SRFAN3U	RACK ENCLOSURE CABINET FAN PANEL AIRFLOW MANAGEMENT 120V 3URM	\$ 237.60
2206400	SRFANROOF	RACK ENCLOSURE CABINET ROOF MOUNT FAN PANEL AIRFLOW MGMT 120V	\$ 437.40
3154665	SRFANWM	WALLMOUNT RACK ENCLOSURE COOLING ROOF FAN KIT 120V 5-15P	\$ 111.60
3362729	SRFILTER	RACK ENCLOSURE SERVER CABINET FILTER KIT 25U / 42U / 45U / 48U	\$ 104.40
2407686	SRGASKET	RACK ENCLOSURE CABINET COOLING AIRFLOW OPTIMIZATION KIT	\$ 111.60
2796474	SRGROUND	42U RACK ENCLOSURE SERVER CABINET COPPER BUS GROUNDING BAR	\$ 169.20
4473361	SRGROUNDPANELBC	RACK ENCLOSURE/OPEN FRAME SERVER CABINET ESD GROUNDING PANEL 1U	\$ 66.60
2768653	SRLADDERATTACH	RACK ROOF KIT CONNECT SRCABLELADDER TO OPEN FRAME RACKS AND WALL	\$ 59.40
5304354	SRLCDMOUNT	MONITOR RACKMOUNT BRACKET 4U LCD 17-19IN	\$ 54.00
3580876	SRPAGODAROOF	RACK ENCLURE DRIP RESISTANT ROOF SR42UB	\$ 165.60
4254834	SRPDU2PBRKT	PDU MOUNTING BRACKET ACCESSORY KIT 2-POST 4-POST OPEN FRAME RACK	\$ 46.80
5304356	SRQ18U	18U SOUNDPROOF RACK ENCLOSURE CABINET	\$ 3,330.00
5201180	SRQ24U	24U Rack Enclosure w/ Sound Suppression	\$ 3,870.00
5174762	SRQP42UB	42U RACK ENCLOSURE SERVER CABINET QUIET	\$ 5,040.00
2213869	SRSCREWS	RACK ENCLOSURE SERVER CABINET THREADED HOLE HARDWARE KIT	\$ 21.60
2213870	SRSHELF2P	RACK ENCLOSURE CABINET CANTILEVER FIXED SHELF 60LB CAPACITY 2URM	\$ 82.80
2703553	SRSHELF2P1U	RACK ENCLOSURE CABINET CANTILEVER FIXED SHELF 40LB CAPACITY 1URM	\$ 79.20
4127421	SRSHELF2P1UTM	RACK ENCLOSURE CANTILEVER TOOLLESS MOUNT FIXED SHELF 1URM	\$ 93.60
4140897	SRSHELF2PDP	RACK ENCLOSURE CANTILEVER MOUNT FIXED SHELF DEEP 2URM	\$ 88.20
4099074	SRSHELF2PTM	RACK ENCLOSURE CANTILEVER TOOLLESS MOUNT FIXED SHELF 2URM	\$ 97.20
3991400	SRSHELF2PX2	RACK CANTILEVER FIXED SHELF 2-POST 4-POST COMPATIBLE 2URM	\$ 113.40
2213871	SRSHELF4PHD	RACK ENCLOSURE CABINET HEAVY DUTY FIXED SHELF 250LB CAPACITY	\$ 136.80
4099073	SRSHELF4PHDTM	4-POST RACK ENCLOSURE FIXED HEAVY DUTY TOOLLESS MOUNT SHELF	\$ 165.60
2213874	SRSHELF4PKYBD	RACK ENCLOSURE SERVER CABINET KEYBOARD SHELF 25LB CAPACITY	\$ 300.60
2213872	SRSHELF4PSL	RACK ENCLOSURE CABINET STANDARD SLIDING SHELF 100LB CAPACITY	\$ 273.60
2213873	SRSHELF4PSLHD	RACK ENCLOSURE CABINET HEAVY DUTY SLIDING SHELF 200LB CAPACITY	\$ 509.40
4639004	SRSHELFKBD	RACK ENCLOSURE RACK-MOUNT KEYBOARD 1U	\$ 511.20
2407688	SRSKIRT	RACK ENCLOSURE SKIRT KIT BRUSH STRIP	\$ 81.00
3574349	SRSKIRT3	RACK ENCLOSURE SERVER CABINET AIRFLOW BRUSH STRIP FOR 3 INCH CASTERS	\$ 95.40
2213877	SRSTABILIZE	RACK ENCLOSURE SERVER CABINET ANTI-TIP STABILIZER PLATE	\$ 111.60
2266176	SRSWITCH	RACK MAGNETIC DOOR SWITCH KIT FRONT/REAR	\$ 66.60
4011138	SRSWITCHDUCT	RACK SIDE AIRFLOW RACKMOUNT DUCTING KIT	\$ 453.60
3256003	SRTHERMDUCT	42U - 48U RACK ENCLOSURE CABINET THERMAL DUCT PASSIVE COOLING	\$ 793.80
3315471	SRVRTBAR	42U RACK ENCLOSURE SERVER CABINET VERTICAL CABLE MANAGEMENT BARS	\$ 133.20
4134008	SRVRTBAR45	45U RACK ENCLOSURE SERVER CABINET VERTICAL CABLE MANAGEMENT BARS	\$ 151.20
3214692	SRVRTRAIL23	42U RACK ENCLOSURE SERVER CABINET 23 INCH WIDE VERTICAL RAIL MOUNT	\$ 378.00
2740950	SRW10US	10U WALL MOUNT RACK ENCLOSURE SERVER CABINET HINGED W/ DOOR & SIDES	\$ 550.80
4256891	SRW10USG	10U WALL MOUNT RACK ENCLOSURE SERVER CABINET W/SWINGING DOOR ACRYLIC WINDOW	\$ 585.00
3378925	SRW12U	12U WALL MOUNT RACK ENCLOSURE SERVER CABINET W/ DOOR & SIDE PANELS	\$ 496.80
3599790	SRW12U13	12U WALL MOUNT RACK ENCLOSURE SERVER CABINET WALLMOUNT 13 INCH DEPTH	\$ 423.00
4358257	SRW12U13G	12U WALL MOUNT RACK ENCLOSURE SERVER CABINET 13 INCH DEPTH W ACRYLIC WINDOW	\$ 459.00
4412353	SRW12UDP	12U WALL MOUNT RACK ENCLOSURE SERVER CABINET LOW PROFILE DEEP	\$ 606.60
4294048	SRW12UG	12U WALL MOUNT RACK ENCLOSURE SERVER CABINET W/ GLASS FRONT DOOR	\$ 532.80

3991398	SRW12UHD	12U WALL MOUNT RACK ENCLOSURE SERVER CABINET SIDE MOUNT WALLMOUNT	\$ 846.00
2407689	SRW12US	12U WALL MOUNT RACK ENCLOSURE SERVER CABINET HINGED DOORS/SIDES	\$ 570.60
2730811	SRW12US33	12U WALL MOUNT RACK ENCLOSURE SERVER CABINET HINGED 33 INCH EXTENDED DEPTH	\$ 826.20
4358261	SRW12US33G	12U WALL MOUNT RACK ENCLOSURE HINGED 33 INCH DEPTH W ACRYLIC WINDOW	\$ 864.00
4402589	SRW12USDP	12U WALL MOUNT RACK ENCLOSURE SERVER CABINET SWINGING HINGED DOOR DEEP	\$ 680.40
4412368	SRW12USDPG	12U WALL MOUNT RACK ENCLOSURE SERVER CABINET HINGED DEEP ACRYLIC WINDOW	\$ 716.40
2697332	SRW12USG	12U WALL MOUNT RACK ENCLOSURE SERVER CABINET HINGED SWINGING ACRYLIC WINDOW	\$ 606.60
3344801	SRW12USNEMA	12U WALL MOUNT RACK ENCLOSURE HINGED WALLMOUNT INDUSTRIAL NEMA	\$ 1,078.20
3991395	SRW15US	15U WALL MOUNT RACK ENCLOSURE SERVER CABINET HINGED WALLMOUNT	\$ 689.40
4358258	SRW15USG	15U WALL MOUNT RACK ENCLOSURE SERVER CABINET W HINGED ACRYLIC WINDOW	\$ 725.40
3991399	SRW18UHD	18U WALL MOUNT RACK ENCLOSURE SERVER CABINET SIDE MOUNT WALLMOUNT	\$ 1,092.60
2736682	SRW18US	18U WALL MOUNT RACK ENCLOSURE SERVER CABINET HINGED W/ DOOR & SIDES	\$ 873.00
3599791	SRW18US13	18U WALL MOUNT RACK ENCLOSURE SERVER CABINET HINGED WALLMOUNT 13 INCH DEPTH	\$ 763.20
4358260	SRW18US13G	18U WALL MOUNT RACK ENCLOSURE HINGED 13 INCH DEPTH W ACRYLIC WINDOW	\$ 799.20
4412366	SRW18USDP	18U WALL MOUNT RACK ENCLOSURE SERVER CABINET SWINGING HINGED DOOR DEEP	\$ 973.80
4508028	SRW18USDPG	18U WALL MOUNT RACK ENCLOSURE SERVER CABINET DEEP ACRYLIC WINDOW	\$ 1,020.60
4358259	SRW18USG	18U WALL MOUNT RACK ENCLOSURE SERVER CABINET W HINGED ACRYLIC WINDOW	\$ 909.00
4281643	SRW21U	21U WALL MOUNT RACK ENCLOSURE SERVER CABINET W/ DOOR AND SIDE PANELS	\$ 826.20
5258508	SRW21UDPG	10Gb Duplex Multimode 50/125 OM3	\$ -
4317379	SRW21UG	21U WALL MOUNT RACK ENCLOSURE SERVER CABINET W/ACRYLIC DOOR	\$ 864.00
2736683	SRW26US	26U WALL MOUNT RACK ENCLOSURE SERVER CABINET HINGED W/ DOOR & SIDES	\$ 1,175.40
4412367	SRW26USDP	26U WALL MOUNT RACK ENCLOSURE SERVER CABINET SWINGING HINGED DOOR DEEP	\$ 1,314.00
4453563	SRW26USDPG	26U WALL MOUNT RACK ENCLOSURE SERVER CABINET DEEP ACRYLIC WINDOW	\$ 1,350.00
4367815	SRW26USG	26U WALL MOUNT RACK ENCLOSURE SERVER CABINET W HINGED ACRYLIC WINDOW	\$ 1,213.20
2689467	SRW6U	6U WALL MOUNT RACK ENCLOSURE SERVER CABINET W/ DOOR & SIDE PANELS	\$ 275.40
4520680	SRW6UDP	6U WALL MOUNT RACK ENCLOSURE SERVER CABINET SWITCH DEPTH DEEP	\$ 349.20
4250596	SRW6UG	6U WALL MOUNT RACK ENCLOSURE SERVER CABINET W/ ACRYLIC WINDOW	\$ 304.20
4602528	SRW6UKD	6U WALL MOUNT RACK ENCLOSURE CABINET KNOCK DOWN W/DOORS & SIDES	\$ 257.40
3599789	SRW6UW	6U WALL MOUNT RACK ENCLOSURE SERVER CABINET WALLMOUNT DOORS SIDES WHITE	\$ 275.40
4333308	SRW6UWG	6U WALL MOUNT RACK ENCLOSURE SERVER CABINET WHITE W/ ACRYLIC GLASS DOOR	\$ 304.20
2949185	SRW9U	9U WALL MOUNT RACK ENCLOSURE SERVER CABINET W/ DOOR & SIDE PANELS	\$ 367.20
4412352	SRW9UDP	9U WALL MOUNT RACK ENCLOSURE SERVER CABINET LOW PROFILE DEEP	\$ 459.00
4256890	SRW9UG	9U WALL MOUNT RACK ENCLOSURE SERVER CABINET W/ ACRYLIC GLASS FRONT DOOR	\$ 401.40
5116705	SRWALLBRKT2U	WALLMOUNT RACK 2U VERTICAL RACK BRACKET	\$ 72.00
5116706	SRWALLBRKT4U	WALLMOUNT RACK 4U VERTICAL RACK BRACKET	\$ 100.80
5116707	SRWALLBRKT6U	WALLMOUNT RACK 6U VERTICAL RACK BRACKET	\$ 120.60
4755362	SRWF12U38	12U WALLMOUNT LOW PROFILE VERTICAL RACK ENCLOSURE SERVER CABINET	\$ 826.20
4755363	SRWF16U38	16U WALLMOUNT LOW PROFILE VERTICAL RACK ENCLOSURE SERVER CABINET	\$ 1,009.80
4413474	SRWF2U	2U WALL MOUNT LOW PROFILE SECURE RACK ENCLOSURE CABINET VERTICAL	\$ 469.80
4426232	SRWF2U36	2U WALL MOUNT LOW PROFILE RACK ENCLOSURE CABINET 36 INCH DEEP	\$ 541.80
5041690	SRWF3UDG	WM RACK ENCLOSURE W/ADJUSTABLE BRACKETS	\$ 540.00
4412365	SRWF4U	4U WALL MOUNT LOW PROFILE SECURE RACK ENCLOSURE CABINET VERTICAL	\$ 523.80
4432642	SRWF4U36	4U WALL MOUNT LOW PROFILE RACK ENCLOSURE CABINET 36 INCH DEEP	\$ 597.60
3178290	SRWF5U	5U WALL MOUNT LOW PROFILE SECURE RACK ENCLOSURE CABINET VERTICAL	\$ 550.80
3991393	SRWF5U36	5U WALLMOUNT LOW PROFILE RACK ENCLOSURE VERTICAL 36 INCH MOUNT DEPTH	\$ 624.60
4516334	SRWF6U	6U WALL MOUNT LOW PROFILE SECURE RACK ENCLOSURE CABINET VERTICAL	\$ 579.60
4516335	SRWF6U36	4U WALL MOUNT RACK ENCLOSURE SERVER CABINET VERTICAL 36 INCH DEEP	\$ 653.40
3991396	SRWO12UHD	12U WALL MOUNT OPEN FRAME RACK CABINET WALLMOUNT HEAVY DUTY	\$ 183.60
2778243	SRWO12US	12U WALL MOUNT PIVOTING 2-POST OPEN FRAME RACK CABINET HINGED	\$ 275.40
2778242	SRWO8U22	WALL MOUNT 2-POST OPEN FRAME RACK CABINET 8U / 14U / 22U	\$ 183.60
4353251	SRWO8U22DP	8U 12U 22U 2 POST OPEN FRAME RACK CABINET EXPANDABLE 23.5 INCH DEPTH WALL MOUNT	\$ 203.40
4367820	SRWO8U22MD	8U/12U/22U WM RACK OPEN FRAME MID DEPTH	\$ 165.60
4317621	SRWO8U22SD	8U 12U 22U 2 POST OPEN FRAME RACK SERVER CABINET EXPANDABLE	\$ 144.00
5293103	SRWO8UBRKT	8U WALL-MOUNT BRACKET FOR SMALL SWITCHES	\$ 135.00
5173412	SRWSHELF4P1U	CUSTOM Wallmount Rack Shelf for Wingstop	
3173293	SRXCOOL12K	INTL PORTABLE COOLING / AIR CONDITIONER 3.4KW 230V 50HZ 12K BTU	\$ 1,197.00
2213879	SRXFAN3U	INTL RACK ENCLOSURE SERVER CABINET FAN PANEL AIRFLOW MANAGEMENT 230V 3URM	\$ 239.40
2213880	SRXFANROOF	INTL RACK ENCLOSURE SERVER CABINET ROOF MOUNT FAN PANEL AIRFLOW MGMT 230V	\$ 415.80
4308168	SRXUPANEL	RACK ENCLOSURE SERVER CABINET 4 PIECE BLANKING PANEL KIT 19 IN	\$ 66.60
4185018	SS240806	8-OUTLET SURGE POWER STRIP 6FT CORD 24IN	\$ 69.60
4150572	SS3612	12-OUTLET SURGE STRIP 15FT CORD 15A 36IN	\$ 87.20
4185019	SS361220	12-OUTLET SURGE STRIP 15FT CORD 20A 36IN	\$ 113.60
4185020	SS480806	8-OUTLET SURGE STRIP 6FT CORD 15A 48IN	\$ 86.40
988683	SS7415-15	SURGE PROTECTOR POWER STRIP 120V 16 OUTLET 15FEET CORD 450 JOULE	\$ 107.20
994727	SS7619-15	SURGE PROTECTOR POWER STRIP 120V 24 OUTLET 15FEET CORD 450 JOULE	\$ 121.60
938336	STIK	6-OUTLET, 6-FT CORD, 540 JOULES SURGE SUPPRESSOR- STATE OF THE ART PROTECTION FO	\$ 25.20
938369	STRIKER	SURGE PROTECTOR POWER STRIP 120V 7 OUTLET 6FEET CORD 1080 JOULE	\$ 22.80
5289965	SU10000RT3TFTAA	SmartOnline 120/208V 10kVA On-Line UPS	\$ 11,700.00
1106841	SU10000RT3U	TRIPP LITE 10000VA 9000W UPS SMART ONLINE RACKMOUNT 10KVA PDU 200-240V 6URM	\$ 7,417.80
1106842	SU10000RT3U2TF	SMARTONLINE 10KVA ON-LINE DOUBLE-CONVERSION UPS, 10U RACK/TOWER, 208/120V NEMA O	\$ 8,992.80
1114492	SU10000RT3U2TF-K	SU10000RT3U2TF & 5NMPWEBCARD	

5260102	SUT20KMBP	UPS MAINTENANCE BYPASS PANEL FOR SUT20K	\$ 2,592.00
5014146	SUT30K	30KVA 30KW SMART ONLINE 3-PHASE UPS	\$ 18,000.00
5207633	SUT30KMBP	SUT30K Battery Pack	\$ 3,690.00
5023658	SUT40K	40KVA 40KW SMART ONLINE 3-PHASE UPS	\$ 25,560.00
5260103	SUT40KMBP	UPS MAINTENANCE BYPASS PANEL FOR SUT40K	\$ 3,924.00
5014147	SUT60K	60KVA 60KW SMART ONLINE 3-PHASE UPS 208	\$ 33,300.00
5260104	SUT60KMBP	UPS MAINTENANCE BYPASS PANEL FOR SUT60K	\$ 8,190.00
5263672	SUWEL520C-20	120V Single Phase Whip Extension cable	\$ 182.00
4274414	SUWEL520C-3	120V SINGLE PHASE WHIP EXTENSION CABLE	\$ 134.00
2966885	SUWEL630C-20	TRIPP LITE 208V/240V 20FT WHIP EXTENSION W 10GA WIRE L6-30R/L6-30P TAA GSA	\$ 262.00
2715854	SUWL520C-15	TRIPP LITE 120V 15FT SINGLE PHASE WHIP W/ 3FT ROJ L5-20R TAA GSA	\$ 139.00
3128556	SUWL520C-20	120V 20FT SINGLE PHASE WHIP W/ 3FT REMOVABLE OUTER JACKET L5-20R TAA / GSA	\$ 162.00
2646820	SUWL630C-20	TRIPP LITE 208V / 240V 20FT SINGLE PHASE WHIP W/ 3FT ROJ L6-30R TAA GSA	\$ 198.00
2646821	SUWL630C-25	SUWL630C-25 - 208/240V SINGLE PHASE WHIP IN 25-FT LENGTH WITH L6-30R OUTPUT FOR	\$ 224.00
2646822	SUWL630C-30	SUWL630C-30, 208/240V SINGLE PHASE WHIP IN 30-FT LENGTH WITH L6-30R OUTPUT FOR B	\$ 252.00
3434435	SUWL630C-35	208/240V 35FT SINGLE PHASE WHIP W/ 3FT REMOVABLE OUTER JACKET L6-30R FOR 3-PHASE	\$ 201.55
3434436	SUWL630C-40	208/240V 40FT SINGLE PHASE WHIP W/ 3FT REMOVABLE OUTER JACKET L6-30R FOR 3-PHASE	\$ 218.95
5053218	SV100KL	100KVA SMART ONLINE 3-PH UPS LARGE FRAME	\$ 54,100.80
5053219	SV120KL	120KVA SMART ONLINE 3-PH UPS LARGE FRAME	\$ 60,080.40
5053220	SV140KL7P	140KVA SMART ONLINE 3-PH UPS 7 POWER MOD	\$ 66,060.00
5053221	SV140KL8P	140KVA SMART ONLINE 3-PH UPS 8 POWER MOD	\$ 72,039.60
5053222	SV20KL	20KVA SMART ONLINE 3-PH UPS LARGE FRAME	\$ 30,180.60
5053226	SV20KM1P1B	20KVA SMART ONLINE 3-PH UPS 1 BATTERY	\$ 30,259.80
5053227	SV20KM1P2B	20KVA SMART ONLINE 3-PH UPS 2 BATTERY	\$ 32,560.20
5053228	SV20KM1P3B	20KVA SMART ONLINE 3-PH UPS 3 BATTERY	\$ 34,860.60
5053229	SV20KM1P4B	20KVA SMART ONLINE 3-PH UPS 4 BATTERY	\$ 37,159.20
5070551	SV20KS1P1B	20KVA SMART ONLINE 3-PHASE UPS 1 BATTERY	\$ 22,280.40
5067118	SV20KS1P2B	UPS 20kVA Smart Online 3-Phase Modular	\$ 24,580.80
5070552	SV20KS1P3B	20KVA SMART ONLINE 3-PH UPS 3 BATTERIES	\$ 26,879.40
5139807	SV20PM	Hot-Swappable Power Module, 20kVA/18kW	\$ 5,979.60
5053223	SV40KL	40KVA SMART ONLINE 3-PH UPS LARGE FRAME	\$ 36,160.20
5053230	SV40KM2P2B	40KVA SMART ONLINE 3-PH UPS 2 BATTERY	\$ 38,539.80
5053231	SV40KM2P3B	40KVA SMART ONLINE 3-PH UPS 3 BATTERY	\$ 40,840.20
5053232	SV40KM2P4B	40KVA SMART ONLINE 3-PH UPS 4 BATTERY	\$ 43,140.60
5070553	SV40KS2P2B	40KVA SMART ONLINE 3-PH UPS 2 BATTERIES	\$ 30,560.40
5070554	SV40KS2P3B	40KVA SMART ONLINE 3-PH UPS 3 BATTERIES	\$ 32,860.80
5053224	SV60KL	60KVA SMART ONLINE 3-PH UPS LARGE FRAME	\$ 42,139.80
5053233	SV60KM3P3B	60KVA SMART ONLINE 3-PH UPS 3 BATTERY	\$ 46,819.80
5053234	SV60KM3P4B	60KVA SMART ONLINE 3-PH UPS 4 BATTERY	\$ 49,120.20
5070555	SV60KS3P3B	60KVA SMART ONLINE 3-PH UPS 3 BATTERIES	\$ 38,840.40
5053225	SV80KL	80KVA SMART ONLINE 3-PH UPS LARGE FRAME	\$ 48,119.40
5053235	SV80KM4P4B	80KVA SMART ONLINE 3-PH UPS 4 BATTERY	\$ 55,099.80
5179700	SVBM	120V Internal Battery Module	\$ 2,300.40
5139811	SVF3P3B	SMALL FRAME FOR 3-PHASE 208V MODULAR	\$ 14,000.40
4919677	SVT10KX	3-PHASE SMARTONLINE 10KVA 9KW DOUBLE CONVERSION UPS W/ SNMP OPTION	\$ 6,300.00
5162884	SVX30KM1P2B	30KVA SMART ONLINE 3-PHASE UPS 400/230V	\$ 29,741.40
5162890	SVX30KM1P3B	30KVA SMART ONLINE 3-PHASE UPS 400/230V	\$ 32,461.20
5162885	SVX30KM1P4B	30KVA SMART ONLINE 3-PHASE UPS 400/230V	\$ 35,181.00
5162886	SVX30KM1P5B	30KVA SMART ONLINE 3-PHASE UPS 400/230V	\$ 37,900.80
5169982	SVX60KL	60KVA SMART ONLINE 3-PHASE UPS 400/230V	\$ 32,781.60
5162891	SVX60KM2P3B	60KVA SMART ONLINE 3-PHASE UPS 400/230V	\$ 38,860.20
5162887	SVX60KM2P4B	60KVA SMART ONLINE 3-PHASE UPS 400/230V	\$ 41,580.00
5162888	SVX60KM2P5B	60KVA SMART ONLINE 3-PHASE UPS 400/230V	\$ 44,301.60
5162889	SVX90KM3P5B	90KVA SMART ONLINE 3-PHASE UPS 400/230V	\$ 50,700.60
1931333	SWIVEL6	SURGE PROTECTOR SWIVEL 6 OUTLET WALLMOUNT DIRECT PLUG IN 120V BK	\$ 21.60
5162882	SWIVEL6USB	SURGE PROTECTOR DIRECT PLUG-IN 6 OUT USB	\$ 22.40
4491164	T010-001-K	CABLE TESTER WIRE TRACKER LENGTH FAULT LOCATION RJ45 RJ11 BNC USB	\$ 496.56
4491165	T012-001-K	CABLE TESTER WIRE TRACKER TONE GENERATOR RJ45 RJ11 BNC W LED	\$ 234.49
4755364	T013-001-POE	NETWORK CABLE CONTINUITY TESTER RJ45/ 11 W/POE DETECT CAT5E/6/6A	\$ 137.94
4491166	T014-001	NETWORK CABLE CONTINUITY TESTER CAT5/CAT6/6A RJ11 RJ45 USB BNC	\$ 165.52
4879682	T016-004-K	4 PC NETWORK INSTALLER TOOL KIT W/ CARRYING CASE RJ11 RJ12 RJ45	\$ 137.94
4624821	T020-001-LC10G	OPTICAL FIBER CABLE TESTER ADAPTER FC/LC 50/125 OM3 10 GB M/F	\$ 44.14
4624818	T020-001-LC50	OPTICAL FIBER CABLE TESTER ADAPTER FC/LC 50/125 M/F	\$ 44.14
4624819	T020-001-LC62	OPTICAL FIBER CABLE TESTER ADAPTER FC/LC 62.5/125 M/F	\$ 44.14
4624814	T020-001-LC9	OPTICAL FIBER CABLE TESTER ADAPTER FC/LC 9/125 M/F	\$ 44.14
4491163	T020-001-PSF	FIBER CABLE TESTER POWER METER LIGHT SOURCE VISUAL FAULT LOCATOR	\$ 827.59
4624820	T020-001-SC10G	OPTICAL FIBER CABLE TESTER ADAPTER FC/SC 50/125 OM3 10 GB M/F	\$ 44.14
4624815	T020-001-SC50	OPTICAL FIBER CABLE TESTER ADAPTER FC/SC 50/125 M/F	\$ 44.14
4624816	T020-001-SC62	OPTICAL FIBER CABLE TESTER ADAPTER FC/SC 62.5/125 M/F	\$ 44.14
4624812	T020-001-SC9	OPTICAL FIBER CABLE TESTER ADAPTER FC/SC 9/125 M/F	\$ 44.14
4624817	T020-001-ST62	OPTICAL FIBER CABLE TESTER ADAPTER FC/ST 62.5/125 M/F	\$ 44.14

4624813	T020-001-ST9	OPTICAL FIBER CABLE TESTER ADAPTER FC/ST 9/125 M/F	\$ 44.14
5174765	T030-50M	LASER DISTANCE MEASURER DISTANCE METER	\$ 206.90
5216608	T040-001-DP	DISPLAYPORT & MDP CABLE TESTER W/ CASE	\$ 137.93
5216609	T040-001-HDMI	HDMI & MINI HDMI CABLE TESTER W/ CASE	\$ 115.86
4426226	T100-001	RJ11 RJ12 RJ45 CRIMPING TOOL WITH CABLE STRIPPER CAT5E CAT6	\$ 48.28
941452	TE1200	TRIPP LITE 1200VA 940W UPS TOWER AVR 120V DB9 5-15R 6 OUTLET 5-15P	\$ 693.00
304055	TE600	TRIPP LITE 600VA 425W UPS TOWER AVR 120V DB9 5-15R 6 OUTLET 5-15P	\$ 361.80
1748236	TLM1015NC	POWER STRIP 120V 5-15R 10 OUTLET METAL 15FEET CORD 5-15P	\$ 73.60
1748239	TLM306NC	POWER STRIP 120V 5-15R 3 OUTLET METAL 6FEET CORD 5-15P	\$ 30.00
1748237	TLM406NC	POWER STRIP 120V 5-15R 4 OUTLET METAL 6FEET CORD 5-15P	\$ 32.40
1171790	TLM606	SURGE PROTECTOR POWER STRIP 120V 6 OUTLET METAL 6FEET CORD 900 JOULE	\$ 28.40
1748230	TLM606HJ	SURGE PROTECTOR POWER STRIP 120V 6 OUTLET METAL 6FEET CORD 1340 JOULE	\$ 31.60
1171791	TLM606NC	POWER STRIP 120V 5-15R 6 OUTLET METAL 6FEET CORD 5-15P	\$ 36.00
1983419	TLM609GF	SAFETY POWER STRIP 120V 5-15R 6 OUTLET 9FEET CORD GFCI PLUG OSHA	\$ 68.00
1983423	TLM609NS	SAFETY POWER STRIP 120V 5-15R 6 OUTLET METAL 9FEET CORD OSHA	\$ 43.20
1983415	TLM609SA	SAFETY SURGE PROTECTOR POWER STRIP 120V 6 OUTLET METAL 9FEET CORD OSHA	\$ 46.80
1748233	TLM615NC	POWER STRIP 120V 5-15R 6 OUTLET METAL 15FEET CORD 5-15P	\$ 44.80
1748234	TLM615NC20	POWER STRIP 120V 5-15/20R 6 OUTLET METAL 15FEET CORD 5-20P	\$ 105.60
1748231	TLM615NCRA	POWER STRIP METAL 120V 5-15R RIGHT ANGLE 6 OUTLET 15FEET CORD	\$ 47.60
1983414	TLM615SA	SAFETY SURGE PROTECTOR STRIP 120V 6 OUTLET 15FEET CORD OSHA	\$ 57.60
1171787	TLM626	SURGE PROTECTOR POWER STRIP 120V RIGHT ANGLE 6 OUTLET METAL 6FEET CORD	\$ 32.80
1983426	TLM626NS	SAFETY POWER STRIP 120V 5-15R 6 OUTLET METAL 6FEET CORD OSHA	\$ 26.00
1983416	TLM626SA	SAFETY SURGE PROTECTOR POWER STRIP 120V 6 OUTLET METAL 6FEET CORD OSHA	\$ 30.80
1171789	TLM626TEL15	SURGE PROTECTOR POWER STRIP 120V RJ11 RT ANGLE 6 OUTLET METAL 15FEET CORD	\$ 44.00
1983418	TLM812GF	SAFETY POWER STRIP W/ 8 OUT GFCI PLUG OSHA YELLOW 12FEET CORD	\$ 78.40
1983413	TLM812SA	SAFETY SURGE PROTECTOR 120V 8 OUTLET METAL 12FEET CORD OSHA	\$ 55.20
1983421	TLM815NS	SAFETY POWER STRIP 120V 5-15R 8 OUTLET METAL 15FEET CORD OSHA	\$ 52.80
1983417	TLM825GF	SAFETY POWER STRIP 120V 5-15R 8 OUTLET METAL 25FEET CORD GFCI PLUG	\$ 91.20
1983412	TLM825SA	SAFETY SURGE PROTECTOR 120V 8 OUTLET METAL 25FEET CORD OSHA	\$ 79.20
1748235	TLM915NC	POWER STRIP 120V 5-15R 9 OUTLET METAL 15FEET CORD 5-15P	\$ 49.60
4524756	TLNETCARD	UPS WEB MANAGEMENT ACCESSORY CARD SNMP REMOTE MONITORING	\$ 400.00
4524757	TLNETEM	UPS ENVIRONMENTAL TEMPERATURE MONITORING SENSOR SNMP TLNETCARD	\$ 198.00
4791230	TLP1006B	10-OUTLET SURGE PROTECTOR POWER STRIP 6FT CORD 2880 JOULES BLACK	\$ 38.40
977253	TLP1008TEL	SURGE PROTECTOR 120V 10 OUTLET RJ11 8FEET CORD 2395 JOULE	\$ 44.00
977254	TLP1008TELV	SURGE PROTECTOR 120V 10 OUTLET RJ11 COAX 8FEET CORD 3345 JOULE	\$ 49.60
3422664	TLP1208SAT	SURGE PROTECTOR 120V 12 OUTLET RJ11 RJ45 COAX 8FEET CORD 2880 JOULE	\$ 59.20
2595268	TLP1208TEL	SURGE PROTECTOR 12 OUTLET 120V RJ11 8FEET CORD 2160 JOULE	\$ 48.00
2595270	TLP1208TELV	SURGE PROTECTOR 12 OUTLET 120V RJ11 COAX 8FEET CORD 2880 JOULE	\$ 56.80
2655782	TLP1210SATG	ECO SURGE PROTECTOR GREEN 120V RJ11 RJ45 COAX 12 OUTLET 10FEET CORD	\$ 115.20
5162883	TLP128TUSBB	SURGE PROTECTOR 12 OUT USB TEL/MOD/COAX	\$ 32.00
3938081	TLP26USBB	4-PORT USB CHARGING STATION SURGE 2 OUTLET IPAD TABLET STAND	\$ 55.20
3155702	TLP2USBF	INTL SURGE 2 FRENCH TYPE E OUTLETS AND PLUG 2 USB PORTS 380 JOULES	\$ 32.80
4906918	TLP310DMUSB	PROTECT IT 3OUTLET DESKTOPGROMMET SURGE PROTECTOR, 10 FT. CORD, 900 JOULES, 2 US	\$ 68.80
4755353	TLP310USBC	3-OUTLET SURGE PROTECTOR POWER STRIP DESK CLAMP W/ 2-PORT USB CHARGING	\$ 68.80
5293104	TLP310USBCW	3-OUTLET SURGE PROTECTOR POWER STRIP W/2	\$ 73.60
4755354	TLP310USBS	3-OUTLET SURGE PROTECTOR POWER STRIP W/2-PORT USB CHARGING BLACK	\$ 68.80
3653578	TLP31SAT	HOME THEATER SURGE WALLMOUNT DIRECT PLUG IN 3 OUTLET ROTATE COAX	\$ 26.80
977250	TLP404	SURGE PROTECTOR POWER STRIP 120V 4 OUTLET 4FEET CORD 450 JOULE	\$ 12.00
4755355	TLP410DMUSB	4-OUTLET SURGE PROTECTOR POWER STRIP DESK GROMMET W/ 2-PORT USB CHARGING	\$ 76.80
1931330	TLP4BK	TRIPP LITE SURGE PROTECTOR WALLMOUNT DIRECT PLUG IN 120V 4 OUTLET 720 JOULE	\$ 14.80
937519	TLP602	SURGE PROTECTOR POWER STRIP 120V 6 OUTLET 2FEET CORD 180 JOULE	\$ 9.20
962212	TLP604	SURGE PROTECTOR POWER STRIP 120V 6 OUTLET 4FEET CORD 790 JOULE	\$ 12.56
938759	TLP604TEL	SURGE PROTECTOR POWER STRIP 120V 6 OUTLET RJ11 4FEET CORD 790 JOULE	\$ 15.20
977251	TLP606	SURGE PROTECTOR POWER STRIP 120V 6 OUTLET 6FEET CORD 790 JOULE	\$ 15.20
1931328	TLP606B	SURGE PROTECTOR POWER STRIP 120V 6 OUTLET 6FEET CORD 790 JOULE BLACK	\$ 15.20
3635823	TLP606DMUSB	SURGE PROTECTOR POWER STRIP DESK MOUNT 120V USB 6 OUTLET 6FEET CORD	\$ 40.80
3570790	TLP606RNET	SURGE PROTECTOR 120V 6 OUTLET ROTATING RJ11 COAX 6FEET CORD	\$ 51.20
4279200	TLP606SSTELB	SURGE PROTECTOR POWER STRIP 6 OUTLET TEL/MODEM 6 FEET CORD BLACK	\$ 26.40
2564902	TLP606TAA	SURGE PROTECTOR POWER STRIP 120V 6 OUTLET 6FEET CORD 720 JOULE TAA GSA	\$ 24.00
3635824	TLP606USB	SURGE PROTECTOR POWER STRIP 120V USB 6 OUTLET 6FEET CORD 990 JOULE	\$ 26.80
4279204	TLP606USBB	SURGE PROTECTOR POWER STRIP 6 OUTLET 2 USB PORTS 6 FEET CORD BLACK	\$ 26.80
3938079	TLP606USBTAA	SURGE PROTECTOR POWER STRIP 120V USB 6 OUTLET 6FEET CORD 990 JOULE TAA	\$ 46.40
3565778	TLP608	SURGE PROTECTOR POWER STRIP 120V 6 OUTLET 8FEET CORD 990 JOULE FLAT PLUG	\$ 20.00
4011140	TLP608RUSBB	SURGE 6 OUTLET 3.4A USB CHARGER TABLET SMARTPHONE IPAD IPHONE	\$ 56.00
3110523	TLP608TEL	SURGE PROTECTOR POWER STRIP 6 OUTLET RJ11 8FEET CORD 990 JOULES	\$ 22.00
3110522	TLP615	SURGE PROTECTOR POWER STRIP 6 OUTLET 15FEET CORD 790 JOULES	\$ 31.60
4279203	TLP615B	SURGE PROTECTOR POWER STRIP 6 OUTLET 15 FEET CORD BLACK 790 J	\$ 31.60
2846089	TLP66NET	SURGE PROTECTOR 120V 6 OUTLET RJ45 6FEET CORD 1080 JOULE	\$ 28.80
2991190	TLP66NETAA	SURGE PROTECTOR 120V RJ45 6 OUTLET 6FEET CORD 1080 JOULE TAA GSA	\$ 40.00
5055590	TLP66USBR	6-Outlet Surge Protector w/ 4 USB Ports	\$ 52.80
3146766	TLP6B	SURGE PROTECTOR POWER STRIP 6 OUTLET 6FEET CORD 360 JOULES BLACK	\$ 14.00

3422661	TLP706TELC	SURGE PROTECTOR POWER STRIP 120V 7 OUTLET RJ11 6FEET CORD 1440 JOULE	\$ 28.40
977252	TLP707TEL	SURGE PROTECTOR POWER STRIP 120V 7 OUTLET RJ11 7FEET CORD 1080 JOULE	\$ 26.80
959410	TLP712	SURGE PROTECTOR POWER STRIP 120V 7 OUTLET 12FEET CORD 1080 JOULE	\$ 28.00
1931329	TLP712B	SURGE PROTECTOR POWER STRIP 120V 7 OUTLET 12FEET CORD 1080 JOULE BLACK	\$ 28.00
1931331	TLP725	SURGE PROTECTOR POWER STRIP 120V 7 OUTLET 25FEET CORD 1080 JOULE	\$ 48.40
2689465	TLP74R	SURGE PROTECTOR POWER STRIP TL P74 R 120V RIGHT ANGLE 7 OUTLET 4FEET CORD	\$ 16.00
2689466	TLP74RB	SURGE PROTECTOR POWER STRIP TL P74 RB 120V RIGHT ANGLE 7 OUTLET BLACK	\$ 16.00
2972903	TLP74TG	ECO SURGE PROTECTOR GREEN TIMER CONTROLLED 7 OUTLET 4FEET CORD	\$ 40.00
3110520	TLP76MSG	ECO GREEN SURGE PROTECTOR SWITCHED 7 OUTLET CONSERVE ENERGY	\$ 35.60
5023659	TLP76MSGB	ECO SURGE PROTECTOR 7-OUTLET 6FT CORD	\$ 35.20
3422662	TLP76RBTCL	SURGE PROTECTOR POWER STRIP 120V RIGHT ANGLE 7 OUTLET RJ11 BLACK	\$ 21.60
2972904	TLP78TUSBG	ECO SURGE PROTECTOR GREEN TIMER CONTROLLED 7 OUTLET USB 8FEET CORD	\$ 68.80
3422663	TLP806TEL	SURGE PROTECTOR POWER STRIP 120V 8 OUTLET RJ11 6FEET CORD 2160 JOULE	\$ 32.40
5304357	TLP806TELTAA	SURGE PROTECTOR 8 OUTLET 6FT CORD TAA	\$ 48.00
243984	TLP808	SURGE PROTECTOR 120V 5-15R 8 OUTLET 8FEET CORD 1440 JOULE	\$ 32.80
4279202	TLP808B	8-OUTLET SURGE 8FT CORD 1440J 5-15P 15A	\$ 32.80
2655784	TLP808NETG	ECO SURGE PROTECTOR GREEN 120V 8 OUTLET RJ45 8FEET CORD 2160 JOULE	\$ 80.00
937657	TLP808TEL	SURGE PROTECTOR POWER STRIP 120V 5-15R 8 OUTLET RJ11 8FEET CORD 2160 JOULE	\$ 43.20
2564901	TLP808TELTAA	SURGE PROTECTOR POWER STRIP 120V 5-15R 8 OUTLET RJ11 8FEET CORD 2160 J TAA GSA	\$ 52.80
941816	TLP808TELTV	SURGE PROTECTOR POWER STRIP 120V 8 OUTLET RJ11 COAX 8FEET CORD 2160 JOULE	\$ 49.60
941817	TLP810NET	SURGE PROTECTOR POWER STRIP 120V 8 OUTLET RJ11 RJ45 COAX 10FEET CORD 3240 JOULE	\$ 62.40
941818	TLP810SAT	SURGE PROTECTOR POWER STRIP 120V 8 OUTLET RJ11 COAX 10FEET CORD 3240 JOULE	\$ 60.80
1931332	TLP825	SURGE PROTECTOR POWER STRIP 120V 5-15R 8 OUTLET 25FEET CORD 1440 JOULE	\$ 54.00
5041688	TLP906RTEL	SURGE PROTECTOR 9-OUTLET 4 ROTATING	\$ 44.00
352594	TMC-6	SURGE PROTECTOR UNDER MONITOR 6 OUTLET RJ11 6FEET CORD 1440 JOULE	\$ 54.83
304057	TR-6	SURGE PROTECTOR POWER STRIP 6 OUTLET 6FEET CORD 2420 JOULES AUTO SHUT OFF	\$ 47.60
304058	TR-6FM	SURGE PROTECTOR POWER STRIP 6 OUTLET 6FEET CORD 3040 JOULES TEL/DSL AUTO SHUT O	\$ 57.60
979898	TRAVELCUBE	NOTEBOOK SURGE PROTECTOR WALLMOUNT DIRECT PLUG IN 1 OUTLET RJ11	\$ 14.00
941328	TRAVELER	NOTEBOOK SURGE PROTECTOR WALLMOUNT DIRECT PLUG IN 2 OUTLET RJ11	\$ 20.80
1059670	TRAVELER100BT	NOTEBOOK SURGE PROTECTOR WALLMOUNT DIRECT PLUG IN 2 OUTLET RJ45	\$ 21.20
2513239	TRAVELER3USB	3-OUTLET TRAVEL SURGE 1050J 2-USB 5-15P	\$ 27.20
977530	U005-10I	USB A/A EXTENSION CABLE (USB-A LEFT-ANGLE M TO USB-A F) 10-IN.	\$ 11.03
977529	U021-003	3FT USB 2.0 HI-SPEED A/B DEVICE CABLE SHIELDED MALE / MALE 3FEET	\$ 4.69
244550	U022-006	6FT USB 2.0 HI-SPEED A/B DEVICE CABLE SHIELDED MALE / MALE 6FEET	\$ 5.12
4682421	U022-006-BE	6FT USB 2.0 HI-SPEED A/B CABLE M/M 28/24 AWG 480 MBPS BEIGE 6FT	\$ 4.97
4658812	U022-006-COIL	6FT HI-SPEED USB 2.0 TO USB B CABLE COILED USB A-B M/M 6	\$ 6.35
244551	U022-010	10FT USB CABLE HI-SPEED USB 2.0 A/B M/M	\$ 6.35
4682422	U022-010-BE	10FT USB 2.0 HI-SPEED A/B CABLE M/M 28/24 AWG 480 MBPS BEIGE 10 FT.	\$ 6.07
4652748	U022-010-COIL	10FT HI-SPEED USB 2.0 TO USB B CABLE COILED USB A-B M/M 10	\$ 7.18
953826	U022-010-R	10FT USB CABLE HI-SPEED USB 2.0 A/B M/M	\$ 12.97
1040087	U022-015	15FT USB CABLE HI-SPEED USB 2.0 A/B M/M	\$ 9.66
4687967	U022-015-BE	15FT USB 2.0 HI-SPEED A/B CABLE M/M 28/24 AWG 480 MBPS BEIGE 15 FT.	\$ 7.72
3359439	U023-003	USB 2.0 HI-SPEED A/B CABLE WITH FERRITE CHOKES (M/M) 3-FT.	\$ 7.59
2703555	U023-006	USB 2.0 HI-SPEED A/B CABLE WITH FERRITE CHOKES (M/M) 6-FT.	\$ 8.14
4384266	U024-001-5P-PM	USB 2.0 HI-SPEED PANEL MOUNT CABLE, 5-PIN MOTHERBOARD IDC TO USB TYPE-A (F/F), 1	\$ 6.62
4607688	U024-001-KPA-BK	USB KEYSTONE PANEL MOUNT EXTENSION COUPLER CABLE M/F ANGLED 1FT	\$ 9.93
3461638	U024-003	USB 2.0 HI-SPEED EXTENSION CABLE (A M/F) 3-FT.	\$ 5.25
4384268	U024-003-5P-PM	USB 2.0 HI-SPEED PANEL MOUNT CABLE, 5-PIN MOTHERBOARD IDC TO USB TYPE-A (F/F), 3	\$ 7.72
4746644	U024-005-DSK1	5FT 1-PORT USB 2.0 HI-SPEED DESKTOP GOLD A/A EXTENSION CABLE M/F	\$ 8.83
4746645	U024-005-DSK2	5FT 2-PORT USB 2.0 HI-SPEED DESKTOP GOLD A/A EXTENSION CABLE M/F	\$ 9.66
977525	U024-006	USB 2.0 HI-SPEED EXTENSION CABLE (A M/F) 6-FT.	\$ 5.79
4682423	U024-006-BE	USB 2.0 HI-SPEED EXTENSION CABLE (M/F), BEIGE, 6 FT.	\$ 5.80
977527	U024-010	USB 2.0 HI-SPEED EXTENSION CABLE (A M/F) 10-FT.	\$ 8.28
3461641	U024-016	USB 2.0 HI-SPEED EXTENSION CABLE (A M/F) 16-FT.	\$ 12.14
4099075	U024-06N-IDC	USB 2.0 A FEMALE TO USB MOTHERBOARD 4-PIN IDC HEADER CABLE 6 IN	\$ 4.83
3554381	U024-06N-PM	USB 2.0 HI-SPEED PANEL MOUNT EXTENSION CABLE (A M TO PANEL MOUNT B F) 6-IN.	\$ 8.28
3530788	U025-001-PM	USB 2.0 HI-SPEED PANEL MOUNT EXTENSION CABLE (B M TO PANEL MOUNT B F) 1-FT.	\$ 10.21
1012163	U026-016	USB 2.0 HI-SPEED ACTIVE EXTENSION CABLE (A M/F) 16-FT.	\$ 40.00
5071168	U026-025	USB 2.0 Extension Cable USB-A M/F 25ft	\$ 49.66
3359436	U026-10M	USB 2.0 HI-SPEED ACTIVE EXTENSION REPEATER CABLE (A M/F) 10 METER (33-FT.)	\$ 63.45
4766247	U026-15M	15M USB 2.0 HI-SPEED ACTIVE EXTENSION REPEATER CABLE USB-A M/F	\$ 77.25
3146769	U026-20M	USB 2.0 HI-SPEED ACTIVE EXTENSION REPEATER CABLE (A M/F) 20 METER (65-FT.)	\$ 93.79
1208685	U028-006	USB 2.0 HI-SPEED A TO MINI-B CABLE (A TO 4PIN MINI-B, M/M) 6-FT.	\$ 5.79
2864235	U030-003	USB 2.0 HI-SPEED A TO MINI-B CABLE (A TO 5PIN MINI-B, M/M) 3-FT.	\$ 4.69
4658813	U030-003-COIL	3FT HI-SPEED USB 2.0 TO MINI-B CABLE COILED USB A-MINI-B M/M 3	\$ 5.25
1208885	U030-006	USB 2.0 HI-SPEED A TO MINI-B CABLE (A TO 5PIN MINI-B M/M) 6-FT.	\$ 5.52
4658814	U030-006-COIL	6FT HI-SPEED USB 2.0 TO MINI-B CABLE COILED USB A-MINI-B M/M 6	\$ 6.35
4453565	U038-003	USB 2.0 HI-SPEED CABLE A MALE TO USB-C MALE 3FT	\$ 16.55
4453566	U038-006	USB 2.0 HI-SPEED CABLE A MALE TO USB-C MALE 6FT	\$ 22.07
4999553	U040-000-MIC-F	USB 2.0 HI-SPEED ADAPTER, USB TYPE-C (USB-C) MALE TO USB MICRO-B FEMALE	\$ 19.31
4946776	U040-003-C-5A	USB 2.0 USB-C CABLE 5A 20V M/M 3FT	\$ 23.45

4453567	U040-006	USB 2.0 HI-SPEED CABLE B MALE TO USB-C MALE 6FT	\$ 22.07
4275611	U040-006-C	TRIPP LITE USB 2.0 HI-SPEED CABLE USB TYPE C USB-C TO USB-C M/M 6 FT	\$ 22.07
4946777	U040-006-C-5A	USB 2.0 USB-C CABLE 5A 20V M/M 6FT	\$ 28.97
4453568	U040-006-MICRO	USB 2.0 HI-SPEED CABLE MICRO-B MALE TO USB-C MALE 6FT	\$ 22.07
4453569	U040-006-MINI	USB 2.0 HI-SPEED CABLE 5-PIN MINI-B MALE TO USB-C MALE 6FT	\$ 22.07
4214808	U040-06N-MIC-F	USB 2.0 HI-SPEED ADAPTER CABLE USB TYPE-C TO USB MICRO-B M/F 6IN	\$ 16.55
3471499	U042-025	USB 2.0 HI-SPEED A/B ACTIVE REPEATER CABLE (M/M) 25-FT.	\$ 45.52
5084524	U042-030	USB-A TO USB-B REPEATER CABLE M/M 30FT	\$ 48.28
2281471	U042-036	USB 2.0 HI-SPEED A/B ACTIVE REPEATER CABLE (M/M) 36-FT.	\$ 57.94
4491159	U042-050	USB 2.0 HI-SPEED ACTIVE REPEATER CABLE A/B M/M 480MBPS 50FT	\$ 66.21
2286951	U050-003	USB 2.0 HI-SPEED A TO MICRO-B CABLE (M/M) 3-FT.	\$ 6.35
4652750	U050-003-COIL	3FT USB 2.0 HI-SPEED A TO MICRO-B-USB CABLE COILED M/M 3	\$ 5.73
2286952	U050-006	6FT HI-SPEED USB CABLE USB-A/MICRO-B M/M	\$ 8.28
4652751	U050-006-COIL	6FT USB 2.0 HI-SPEED A TO MICRO-B-USB CABLE COILED M/M 6	\$ 7.94
2864236	U050-010	USB 2.0 HI-SPEED A TO MICRO-B CABLE (M/M) 10-FT.	\$ 10.50
4214809	U050-07N-OTG	7IN USB OTG CABLE USB-A-M MICRO-B-MX2	\$ 8.28
3938085	U052-06N	MICRO USB TO USB OTG HOST ADAPTER CABLE, 5-PIN MICRO USB A-MALE TO USB A-FEMALE,	\$ 7.72
4214810	U052-06N-OTG-AM	6IN USB OTG CABLE USB-A-M MICRO-B-M A-F	\$ 11.04
4607677	U052-06N-RA	6IN MICRO USB-B TO USB OTG ADAPTER CABLE RIGHT ANGLE BLACK M/F	\$ 7.73
4607676	U052-06N-WH	6IN MICRO USB-B TO USB OTG HOST ADAPTER CABLE ON THE GO WHITE M/F	\$ 7.73
4159252	U053-000-OTG	2-IN-1 OTG ADAPTER USB 3.0 MICRO B & USB 2.0 MICRO B TO USB A	\$ 7.18
4108626	U054-06N	USB OTG HOST ADAPTER CABLE FOR SAMSUNG GALAXY TABLET 6-IN	\$ 6.63
4621216	U060-000-KPA-BK	USB 2.0 KEYSTONE PANEL MOUNT COUPLER ALL-IN-ONE ANGLED F/F BLACK	\$ 11.59
5084523	U060-000-KPA-WH	USB ANGLED COUPLER KEYSTONE JACK WHITE	\$ 11.59
4621217	U060-000-KP-BK	USB 2.0 KEYSTONE PANEL MOUNT COUPLER ALL-IN-ONE F/F USB-A BLACK	\$ 11.59
5084521	U060-000-KP-WH	USB PANEL MOUNT COUPLER KEYSTONE JACK	\$ 11.59
4621218	U060-001-KPA-BK	USB 2.0 KEYSTONE PANEL MOUNT COUPLER CABLE ALL-IN-ONE ANGLED F/F	\$ 12.41
5084522	U060-001-KPA-WH	USB 2.0 COUPLER KEYSTONE JACK CABLE 1FT	\$ 12.41
5216610	U152-003-3P5	USB TO DC POWER CABLE ADAPTER M/M 3FT	\$ 5.52
3910567	U152-003-M	3FT USB TO TYPE M BARREL 5V DC POWER CABLE CORD USB2TYP5M 3FT	\$ 6.07
3919196	U152-003-N	3FT USB TO TYPE - N 5V DC POWER CABLE A MALE TO TYPE N BARREL 3 FEET	\$ 5.52
244567	U206-006-R	USB TO PARALLEL PRINTER CABLE (USB-A TO CENTRONICS 36-M) 6-FT.	\$ 25.52
4099076	U206-010	USB TO PARALLEL PRINTER ADAPTER CABLE USB TO CENTRONICS M/M 10FT	\$ 41.38
2713003	U207-006	HI-SPEED USB TO IEEE 1284 PARALLEL PRINTER GOLD ADAPTER CABLE (A-M TO DB25 F) 6	\$ 25.38
5314931	U208-002-IND	USB TO SERIAL ADAPTER RS422/RS485 2-PORT	\$ 143.45
5314932	U208-004-IND	USB TO SERIAL ADAPTER RS422/RS485 4-PORT	\$ 231.72
938519	U209-000-R	CONNECT DEVICES WITH A 9-PIN RS-232 SERIAL PORT, SUCH AS MODEMS, DIGITAL CAMERAS	\$ 28.97
4641597	U209-005-C	USB 2.0 USB-C TO DB-9 ADAPTER CABLE RS-232 TO USB-C M/M 5FT	\$ 41.38
5260100	U209-005-COM	FTDI USB TO SERIAL RS-232 ADAPTER CABLE	\$ 44.14
4134011	U209-005-DB25	USB TO RS232 SERIAL ADAPTER CABLE USB-A TO DB25 DB9 M/M 5FT	\$ 34.76
4763838	U209-006-2	6FT 2-PORT USB TO DB9/ RS 232 SERIAL ADAPTER FTDI, COM RETENTION	\$ 88.28
4317381	U209-006-RJ45-X	USB TO RJ45 CISCO SERIAL ROLLOVER CABLE USB TYPE A RJ45 M/M 6 FT	\$ 46.90
4763839	U209-18N-NULL	18IN USB TO NULL MODEM RS232 DB9 ADAPTER FTDI, COM RETENTION M/F	\$ 46.90
5293105	U209-30N-IND	RS422 RS485 USB SERIAL CABLE ADAPTER W/	\$ 63.45
4763840	U215-002	2-PORT USB HI-SPEED SHARING SWITCH FOR PRINTER/ SCANNER /OTHER	\$ 43.04
1108087	U215-004-R	4-PORT USB 2.0 HI-SPEED PRINTER / PERIPHERAL SHARING SWITCH	\$ 82.76
1974047	U219-000-R	USB TO PS/2 ADAPTER - KEYBOARD AND MOUSE (A M TO 2X MINI-DIN6 F)	\$ 19.32
3866577	U222-004	4-PORT USB 2.0 COMPACT MOBILE HI-SPEED ULTRA-MINI HUB W/ CABLE	\$ 15.17
976157	U222-004-R	4-PORT USB 2.0 HI-SPEED ULTRA-MINI HUB WITH POWER ADAPTER	\$ 35.86
1098846	U222-007-R	7-PORT USB 2.0 U / USB 1.1 COMPACT MOBILE HI-SPEED HUB TOWER	\$ 75.86
2762380	U222-010-R	10-PORT W/ 2 SWIVEL USB 2.0 / USB 1.1 HUB 480MBPS 110V/220V	\$ 96.55
3432663	U223-004-IND	4-PORT RUGGED INDUSTRIAL USB 2.0 HI-SPEED HUB W 15KV ESD IMMUNITY AND METAL CASE	\$ 140.69
4099078	U223-007	7-PORT USB 2.0 MOBILE HI-SPEED HUB NOTEBOOK LAPTOP BUS POWER AC	\$ 49.66
3789247	U223-007-IND	4-PORT METAL USB HUB W/15KV ESD IMMUNITY	\$ 212.41
4099079	U223-010	10-PORT USB 2.0 MOBILE HI-SPEED HUB NOTEBOOK LAPTOP BUS POWER AC	\$ 71.72
2286953	U224-1R4-R	4PORT USB CAT5 HUB 3 LOCAL 1 REMOTE PORT	\$ 165.52
2286954	U224-4R4-R	4-PORT USB OVER CAT5 HUB 4 REMOTE PORTS	\$ 179.31
495092	U225-004-R	4-PORT DESKTOP HI-SPEED USB 2.0 USB 1.1 HUB 480MBPS 4FT CABLE	\$ 30.34
2584209	U233-006-MP-R	6FT USB TRANSFER CABLE WINDOWS/MAC M/M	\$ 60.69
3922907	U236-000-GBW	USB 2.0 HI-SPEED TO GIGABIT ETHERNET NIC NETWORK ADAPTER, 10/100/1000 MBPS, WHIT	\$ 44.14
3020205	U236-000-R	USB 2.0 HI-SPEED TO ETHERNET NIC NETWORK ADAPTER, 10/100 MBPS	\$ 40.00
4593583	U237-001	USB EXTERNAL SOUND CARD MICROPHONE SPEAKER VIRTUAL 7.1 CHANNEL	\$ 30.34
3481004	U238-000-1	TRIPP LITE USB 2.0 HI-SPEED TO SERIAL ATA SATA & IDE ADAPTER 2.5/3.5/5.25INCH	\$ 66.21
3096988	U244-001-HDMI-R	USB 2.0 TO HDMI DUAL OR MULTI MONITOR EXTERNAL VIDEO GRAPHICS CARD ADAPTER 128 M	\$ 157.24
2279397	U244-001-R	USB TO DVI AND VGA ADAPTER, 128MB SDRAM - 1920X1200,1080P	\$ 147.59
4692371	U244-001-VGA	USB 2.0 TO VGA DUAL/MULTI-MONITOR EXTERNAL VIDEO GRAPHICS CARD ADAPTER W/BUILT-I	\$ 113.10
3030349	U244-001-VGA-R	USB 2.0 TO VGA ADAPTER, USB2VGA 128MB - 1920X1200,1080P	\$ 122.76
4593584	U261-001-BT4	MINI BLUETOOTH 4.0 USB ADAPTER CLASS 1	\$ 26.21
4099077	U280-001-C2	USB TABLET PHONE CAR CHARGER HIGH POWER ADAPTER 5V / 2.4A	\$ 12.97
4970763	U280-001-W2-HG	HOSPITAL-GRADE USB WALL CHARGER, UL 60601-1 CERTIFIED FOR PATIENT-CARE AREAS, LO	\$ 55.18
3964457	U280-002-C12	DUAL PORT USB TABLET PHONE CAR CHARGER HIGH POWER 5V / 3.1A	\$ 25.67

4254441	U280-002-W12	2-PORT USB WALL/TRAVEL CHARGER, 5V 3.4A / 17W	\$ 33.10
4593581	U280-004	4 PORT USB CHARGING STATION 5V 6A / 30W USB CHARGER OUTPUT	\$ 55.18
4082338	U280-004-OTG	4-PORT USB CHARGING STATION W/ OTG HUB TABLET SMARTPHONE IPAD	\$ 77.24
4763841	U280-004-WS3C1	4-PORT USB CHARGING STATION WITH SMART AND USB-C CHARGING PORTS	\$ 126.90
4763842	U280-005-ST	5-PORT USB FAST CHARGING STATION HUB/ DEVICE ORGANIZER 12V4A 48W	\$ 129.66
4763843	U280-007-CQC-ST	7-PORT USB CHARGING STATION HUB QUICK CHARGE 3.0, USB-C, STORAGE	\$ 151.73
4246208	U280-010	10-PORT USB CHARGING STATION HUB 5V 21A	\$ 220.69
4346133	U280-010-ST	10-PORT USB CHARGING STATION WITH ADJUSTABLE STORAGE - 12V 8A / 96W USB CHARGER	\$ 248.28
5048865	U280-010-ST-CEE	10-Port USB Charging Station Schuko Cord	\$ 248.28
4032444	U280-016-RM	16-PORT USB CHARGING STATION HUB W/ SYNCING TABLET SMARTPHONE	\$ 937.93
4735429	U280-016-RM2U	16-PORT USB CHARGING STATION WITH SYNCING, 5V 80A (400W) USB CHARGER OUTPUT, 2U	\$ 827.59
4746646	U280-032-RM	32-PORT USB CHARGING STATION WITH SYNCING, 5V 80A (400W) USB CHARGER OUTPUT, 2U	\$ 1,379.31
4652747	U280-C02-S2	USB CAR CHARGER DUAL-PORT WITH AUTOSENSING 5V 4.8A FAST CHARGER	\$ 15.17
4763844	U280-C02-S-M6	DUAL USB CAR CHARGER FOR TABLETS AND CELL PHONES WITH QUICK CHARGE 2.0 TECHNOLOG	\$ 26.21
4763845	U280-C02-S-QC3	DUAL-PORT USB CAR CHARGER FOR TABLETS AND CELL PHONES WITH QUALCOMM QUICK CHARGE	\$ 26.21
4778071	U280-W01-QC3	1-PORT QUICK CHARGE 3.0 USB WALL/ TRAVEL CHARGER, AUTOSENSING	\$ 46.90
4682411	U320-003-BK	USB 3.0 SUPERSPEED A/A CABLE (M/M), BLACK, 3 FT.	\$ 9.93
4682412	U320-006-BK	6FT USB 3.0 SUPERSPEED A/A CABLE M/M 28/24 AWG 5 GBPS BLACK 6 FT.	\$ 13.79
4384267	U321-18N-20P-PM	USB 3.0 2-PORT PANEL MOUNT ADAPTER, 20-PIN MOTHERBOARD IDC TO 2X USB TYPE-A FEMA	\$ 28.97
2745282	U322-003	USB 3.0 SUPERSPEED DEVICE CABLE (AB M/M) 3-FT.	\$ 12.41
3909161	U322-003-BK	3FT USB 3.0 SUPERSPEED DEVICE CABLE 5 GBPS AB M/M BLACK 3FT	\$ 12.41
2646831	U322-006	6FT USB DEVICE CABLE SUPERSPEED M/M BLUE	\$ 13.79
3909162	U322-006-BK	6FT USB 3.0 SUPERSPEED DEVICE CABLE 5 GBPS AB M/M BLACK 6FT	\$ 13.79
2745283	U322-010	USB 3.0 SUPERSPEED DEVICE CABLE (AB M/M) 10-FT.	\$ 16.55
3909163	U322-010-BK	10FT USB 3.0 SUPERSPEED DEVICE CABLE 5GBPS AB M/M BLACK 10FT	\$ 16.55
2745284	U322-015	USB 3.0 SUPERSPEED DEVICE CABLE (AB M/M) 15-FT.	\$ 22.07
3909164	U322-015-BK	15FT USB 3.0 SUPERSPEED DEVICE CABLE 5GBPS AB M/M BLACK 15FT	\$ 22.07
4412356	U324-001-APM	USB 3.0 SUPERSPEED PANEL MOUNT TYPE-A EXTENSION CABLE M/F 1 FT	\$ 16.55
4621219	U324-001-KPA-BK	USB 3.0 KEYSTONE PANEL MOUNT COUPLER EXTENSION CABLE ANGLED 1	\$ 16.55
4412354	U324-003-KJ	USB 3.0 SUPERSPEED KEYSTONE JACK TYPE-A EXTENSION CABLE M/F 3 FT	\$ 16.55
2745285	U324-006	USB 3.0 SUPERSPEED EXTENSION CABLE (AA M/F) 6-FT	\$ 13.26
3909165	U324-006-BK	6FT USB 3.0 SUPERSPEED EXTENSION CABLE AA M/F BLACK 6FT	\$ 13.79
4746651	U324-006-DSK1	6FT 1-PORT USB 3.0 SUPERSPEED DESKTOP EXTENSION CABLE M/F 6	\$ 24.83
4746652	U324-006-DSK2	6FT 2-PORT USB 3.0 SUPERSPEED DESKTOP EXTENSION CABLE M/F 6	\$ 27.59
2745286	U324-010	USB 3.0 SUPERSPEED EXTENSION CABLE (AA M/F) 10-FT.	\$ 20.69
4426235	U324-06N-BK	USB 3.0 SUPERSPEED TYPE-A EXTENSION CABLE M/F 6IN BLACK 5GBPS	\$ 11.04
4607679	U325-000-KPA-BK	USB 3.0 KEYSTONE PANEL MOUNT COUPLER ANGLED F/F ALL IN ONE BLACK	\$ 15.17
4607678	U325-000-KP-BK	USB 3.0 KEYSTONE PANEL MOUNT COUPLER F/F ALL IN ONE BLACK	\$ 15.17
4607689	U325-001-KPA-BK	USB 3.0 KEYSTONE PANEL MOUNT COUPLER CABLE F/F ANGLED 1FT	\$ 16.55
4970768	U325-003	USB 3.0 SUPERSPEED A/A CABLE FOR U325 KEYSTONE MOUNT COUPLERS 3 FT.	\$ 11.03
4970769	U325-006	USB 3.0 SUPERSPEED A/A CABLE FOR U325 KEYSTONE MOUNT COUPLERS 6-FT.	\$ 14.48
4119026	U326-001-BK	USB 3.0 SUPERSPEED DEVICE CABLE A TO MICRO-B M/M BLACK 1FT 1FT	\$ 12.69
2745287	U326-003	USB 3.0 SUPERSPEED DEVICE CABLE (A TO MICRO-B M/M) 3-FT.	\$ 13.26
3909166	U326-003-BK	3FT USB 3.0 SUPERSPEED DEVICE CABLE A TO MICRO-B M/M BLACK 3FT	\$ 13.26
2745288	U326-006	USB 3.0 SUPERSPEED DEVICE CABLE (A TO MICRO-B M/M) 6-FT	\$ 22.07
3909167	U326-006-BK	6FT USB 3.0 SUPERSPEED DEVICE CABLE A TO MICRO-B M/M BLACK 6FT	\$ 22.07
2745289	U326-010	USB 3.0 SUPERSPEED DEVICE CABLE (A TO MICRO-B M/M) 10-FT.	\$ 34.48
3789248	U328-025	USB 3.0 SUPERSPEED ACTIVE REPEATER CABLE (AB M/M) 25-FT.	\$ 88.28
3789249	U328-036	USB 3.0 SUPERSPEED ACTIVE REPEATER CABLE (AB M/M) 36FT. (11M)	\$ 179.31
3359437	U330-05M	USB 3.0 SUPERSPEED ACTIVE EXTENSION REPEATER CABLE (A M/F) 5M (16-FT.)	\$ 66.21
3880455	U330-10M	10M USB 3.0 SUPERSPEED ACTIVE EXTENSION REPEATER CABLE M/F 33FT	\$ 187.59
4687969	U330-15M	15M USB-A EXTENSION REPEATER CABLE M/F	\$ 193.11
4726737	U330-20M	USB 3.0 SUPERSPEED ACTIVE EXTENSION REPEATER CABLE (USB-A M/F), 20 M (65 FT.)	\$ 220.69
4340478	U336-000-GB-AL	USB 3.0 SUPERSPEED GIGABIT ETHERNET NETWORK ADAPTER 10/100/1000	\$ 55.17
3922908	U336-000-GBW	USB 3.0 SUPERSPEED TO GIGABIT ETHERNET NIC NETWORK ADAPTER, 10/100/1000 MBPS, WH	\$ 55.17
3461639	U336-000-R	USB 3.0 SUPERSPEED TO GIGABIT ETHERNET NIC NETWORK ADAPTER 10/100/1000 MBPS	\$ 55.17
4159253	U336-002-GB	USB 3.0 TO DUAL PORT GIGABIT ETHERNET ADAPTER	\$ 110.34
3922905	U336-U03-GB	USB 3.0 SUPERSPEED GIG ETHERNET NIC ADAPTER 3-PORT USB 3.0 HUB	\$ 96.55
3554382	U338-000	USB 3.0 SUPERSPEED TO SERIAL ATA (SATA) AND IDE ADAPTER FOR 2.5IN OR 3.5IN HARD	\$ 96.55
3938080	U338-000-SATA	USB 3.0 SUPERSPEED TO SATA III ADAPTER 2.5IN / 3.5IN HARD DRIVES	\$ 77.24
4755356	U338-06N	USB 3.0 SUPERSPEED TO SATA/IDE ADAPTER 2.5/3.5/5.25IN HARD DRIVES	\$ 58.76
4755357	U338-06N-SATA-B	USB 3.0 SUPERSPEED TO SATA III ADAPTER CABLE WITH UASP, 2.5 IN. SATA HARD DRIVES	\$ 23.45
4755358	U338-06N-SATA-W	USB 3.0 SUPERSPEED TO SATA III ADAPTER CABLE WITH UASP, 2.5 IN. SATA HARD DRIVES	\$ 23.45
3432661	U339-000	USB 3.0 SUPERSPEED TO SATA EXTERNAL HARD DRIVE DOCKING STATION FOR 2.5IN OR 3.5I	\$ 91.04
4246209	U339-001-FLAT	USB TO SATA FLAT HARD DRIVE QUICK DOCK	\$ 96.55
3743549	U339-002	USB 3.0 SUPERSPEED TO DUAL SATA EXTERNAL HARD DRIVE DOCKING STATION WITH CLONING	\$ 146.21
4755359	U339-004	4-BAY DOCKING STATION USB 3.0/ESATA TO SATA 2.5-3.5IN HARD DRIVES	\$ 336.56
3922906	U342-DHG-402	USB 3.0 LAPTOP DUAL HEAD DOCK STATION HDMI DVI AUDIO USB RJ45	\$ 358.63
4687968	U342-GU3	USB 3.0 DOCKING STATION FOR MICROSOFT SURFACE AND SURFACE PRO, USB-A AND GIGABIT	\$ 137.93
4682420	U342-HGU3	USB 3.0 DOCKING STATION FOR MICROSOFT SURFACE AND SURFACE PRO, USB-A, HDMI AND G	\$ 187.59
4099080	U342-SHG-001	USB 3.0 HDMI VGA MINI DOCK STATION GIGABIT ETHERNET HD15 RJ45	\$ 275.87

3667812	U344-001-DP	USB 3.0 SUPERSPEED TO DISPLAYPORT DUAL MONITOR EXTERNAL VIDEO GRAPHICS CARD ADAP	\$ 198.62
4508030	U344-001-DP-4K	USB SUPERSPEED DISPLAYPORT EXTERNAL MONITOR GRAPHIC ADAPTER 4K2K	\$ 220.69
4508029	U344-001-HD-4K	USB 3.0 SUPERSPEED HDMI EXTERNAL MONITOR GRAPHICS ADAPTER 4KX2K	\$ 220.69
4159254	U344-001-HDDVI	USB 3.0 TO DVI AND HDMI DUAL MONITOR VIDEO DISPLAY ADAPTER.	\$ 231.74
3422671	U344-001-HDMI-R	USB 3.0 SUPERSPEED TO HDMI DUAL MONITOR EXTERNAL VIDEO GRAPHICS CARD ADAPTER 512	\$ 160.00
3422672	U344-001-R	USB 3.0 SUPERSPEED TO VGA-DVI ADAPTER 512MB SDRAM - 2048X1152,1080P	\$ 171.03
4453570	U344-001-VGA	USB 3.0 SUPERSPEED TO VGA ADAPTER 512MB SDRAM 2048X1152 1080P	\$ 154.48
3359432	U352-000-MD	USB 3.0 SUPERSPEED MULTI DRIVE SMART CARD FLASH MEMORY MEDIA READER/WRI	\$ 68.97
4367802	U352-000-MD-AL	USB 3.0 SUPERSPEED MULTI-DRIVE MEMORY CARD READER/WRI, ALUMINUM CASE	\$ 52.41
4906919	U352-000-SD	USB 3.0 SUPERSPEED SD / MICRO SD ADAPTER, MEMORY CARD READER	\$ 17.93
3359433	U352-000-SD-R	USB 3.0 SUPERSPEED SDXC MEMORY CARD MEDIA READER/WRI	\$ 22.07
4889044	U352-06N-SD	USB 3.0 SUPERSPEED SD/MICRO SD MEMORY CARD MEDIA READER WITH 6 BUILT-IN CABLE	\$ 33.10
3789250	U357-002	USB 3.0 SUPERSPEED 2 BAY HOT SWAP SATA HARD DRIVE RAID ENCLOSURE W FAN FOR 3.5I	\$ 281.38
4846619	U357-025-2	DUAL-BAY USB 3.0 SUPERSPEED TO 2.5 IN. SATA III PORTABLE HARD DRIVE RAID ENCLOSU	\$ 118.62
4846620	U357-025-SEC	USB 3.0 SUPERSPEED TO 2.5 IN. SATA III ENCRYPTED HARD DRIVE ENCLOSURE WITH KEYP	\$ 110.34
4317382	U357-025-UASP	USB 3.0 SUPERSPEED EXTERNAL HARD DRIVE ENCLOSURE SATA UASP 2.5IN	\$ 40.00
4491158	U360-003-KM	3-PORT USB 3.0 SUPERSPEED HUB KBRD/MOUSE SHARING & FILE TRANSFER	\$ 96.55
4367803	U360-004-AL	4-PORT PORTABLE USB 3.0 SUPERSPEED MINI HUB, ALUMINUM	\$ 63.45
4169923	U360-004-IND	4-PORT INDUSTRIAL USB 3.0 SUPERSPEED HUB 15KV ESD IMMUNITY METAL	\$ 212.42
4032445	U360-004-MINI	PORTABLE 4-PORT USB 3.0 SUPERSPEED MINI HUB W/ BUILT IN CABLE	\$ 55.17
2963615	U360-004-R	4-PORT USB 3.0 SUPERSPEED COMPACT HUB 5GBPS BUS POWERED	\$ 129.66
4726738	U360-004-SLIM	4-PORT PORTABLE SLIM USB 3.0 SUPERSPEED HUB W/ BUILT IN CABLE	\$ 44.14
3570794	U360-007	USB 3.0 CHARGING HUB 7-PORT X USB 3.0, 1-PORT X CHARGING IPAD2	\$ 131.32
4804225	U360-007-AL	7-PORT USB 3.0 SUPERSPEED HUB/SPLITTER PORTABLE ALUMINUM 5 GBPS	\$ 104.83
4169924	U360-007-IND	7-PORT INDUSTRIAL USB 3.0 SUPERSPEED HUB 15KV ESD IMMUNITY METAL	\$ 331.04
3359438	U360-412	USB 3.0 SUPERSPEED CHARGING HUB 2X USB 3.0, 4X USB 2.0, 1 CHARGING PORT	\$ 106.90
4254440	U420-003	USB 3.1 GEN 1 (5 GBPS) CABLE, USB TYPE-C (USB-C) M/M, 3-FT. LENGTH	\$ 38.62
4682416	U420-003-G2	3FT USB 3.1 GEN 2 USB-C CABLE 10 GBPS M/M FAST CHARGING DEVICES	\$ 41.38
4946775	U420-003-G2-5A	USB 3.1 GEN 2 USB-C CABLE 5A 20V M/M 3FT	\$ 45.52
4246213	U422-003	USB 3.1 GEN 1 5 GBPS CABLE USB TYPE-C USB-C TO USB TYPE B M/M 3-FT	\$ 24.83
4682418	U422-003-G2	USB 3.1 GEN 2 (10 GBPS) CABLE, USB TYPE-C (USB-C) TO USB 3.0 TYPE-B (M/M), 3 FT.	\$ 33.10
4246214	U426-003	USB 3.1 GEN 1 5 GBPS CABLE USB TYPE-C USB-C TO MICRO-B M/M 3-FT	\$ 27.59
4682419	U426-003-G2	3FT USB 3.1 GEN 2 USB-C TO MICRO-B CABLE M/M 10 GBPS FAST CHARGE	\$ 30.34
4308169	U428-000-F	USB 3.1 GEN 1 ADAPTER 5 GBPS USB TYPE C-A M/F TABLET SMARTPHONE	\$ 24.83
4246215	U428-003	USB 3.1 GEN 1 5 GBPS CABLE USB TYPE-C USB-C TO USB TYPE A M/M 3-FT	\$ 24.83
4682417	U428-003-G2	3FT USB 3.1 GEN 2 USB-C TO USB-A CABLE 10 GBPS USB TYPE-C M/M 3	\$ 30.34
5304358	U428-006	USB C TO USB-A CABLE M/M USB TYPE C 6FT	\$ 30.34
4246210	U428-06N-F	USB 3.1 GEN 1 5 GBPS CABLE USB TYPE-C USB-C TO USB TYPE A M/F 6IN	\$ 30.34
5095876	U436-06N-GB	USB C TO GIGABIT ETHERNET ADAPTER BLACK	\$ 52.41
5095877	U436-06N-GB-C	USB C TO GIGABIT ADAPTER W/ PD CHARGING	\$ 104.83
4272123	U436-06N-GBW	TRIPP LITE USB 3.1 GEN 1 TYPE-C USB-C GIG ETHERNET ADAPTER 10/100/1000MBPS	\$ 60.69
4621222	U436-06N-G-C	USB-C TO GIGABIT ETHERNET NETWORK ADAPTER W/ USB-C CHARGING PORT	\$ 115.87
4755360	U438-06N-G1-W	6IN USB-C GEN 1 TO SATA III ADAPTER W/ UASP 2.5INCH HARD DRIVES	\$ 27.59
4755361	U438-06N-G2-W	6IN USB-C GEN 2 TO SATA III ADAPTER W/ UASP 2.5INCH HARD DRIVES	\$ 46.90
4367798	U439-001	USB 3.1 GEN 1 USB TYPE-C (USB-C) TO SATA HARD DRIVE QUICK DOCK FOR 2.5 IN. AND 3	\$ 137.93
4735423	U442-DOCK1	USB 3.1 GEN 1 USB-C DOCKING STATION W/USB-A, DVI, HDMI, VGA, DP, MDP, GIGABIT ET	\$ 331.04
5141899	U442-DOCK10-S	USB C DOCK STATION 4K HUB HDMI MICRO SD	\$ 165.52
5141897	U442-DOCK11-S	USB C DOCK STATION HUB HDMI MEM CARD GBE	\$ 220.69
5150142	U442-DOCK12-S	USB C DOCKING STATION W/HUB 2X HDMI VGA	\$ 165.52
5141898	U442-DOCK13-S	USB C DOCKING STATION 4K W/ HUB HDMI GBE	\$ 154.48
5095878	U442-DOCK1-B	USB C MULTIPOINT DOCKING STATION 4K HUB	\$ 331.03
5198552	U442-DOCK2-S	USB C DOCKING STATION MULTIPOINT HUB 4K	\$ 317.24
5198553	U442-DOCK3-B	USB C DOCKING STATION MULTIPOINT HUB 4K	\$ 248.28
5150143	U442-DOCK4-S	USB C DOCK W/ USB HUB HDMI VGA DP GBE 4K	\$ 427.59
4846616	U444-003-D	USB C TO DVI ADAPTER CABLE CONVERTER 1080P M/M THUNDERBOLT 3 COMPATIBLE, USB TYP	\$ 73.10
5150144	U444-003-DP	USB C TO DISPLAYPORT 4K ADAPTER M/M 3FT	\$ 66.21
4846613	U444-003-H	USB C TO HDMI ADAPTER CABLE CONVERTER UHD ULTRA HIGH DEFINITION 4K X 2K 30HZ M/	\$ 73.10
4846618	U444-003-V	USB C TO VGA ADAPTER CABLE USB-C 3FT	\$ 82.76
4846617	U444-006-D	USB C TO DVI ADAPTER CABLE CONVERTER 1080P M/M THUNDERBOLT 3 COMPATIBLE, USB TYP	\$ 80.00
5150145	U444-006-DP	USB C TO DISPLAYPORT 4K ADAPTER M/M 6FT	\$ 77.24
4846614	U444-006-H	USB C TO HDMI ADAPTER CABLE CONVERTER UHD ULTRA HIGH DEFINITION 4K X 2K 30HZ M/	\$ 80.00
5023660	U444-006-MDP	USB C TO MINI DISPLAYPORT 4K ADAPTER 6FT	\$ 85.52
4846615	U444-006-V	USB C TO VGA ADAPTER CABLE CONVERTER 1080P M/M THUNDERBOLT 3 COMPATIBLE, USB TYP	\$ 93.79
5023661	U444-010-DP	USB C TO DISPLAYPORT 4K ADAPTER 10FT	\$ 99.32
4553095	U444-016-D	USB C TO DVI ADAPTER CABLE CONVERTER 1080P M/M THUNDERBOLT 3 COMPATIBLE, USB TYP	\$ 104.83
4553096	U444-016-H	USB C TO HDMI ADAPTER CABLE CONVERTER UHD ULTRA HIGH DEFINITION 4K X 2K 30HZ TH	\$ 107.59
4553097	U444-016-V	USB C TO VGA ADAPTER CABLE CONVERTER 1080P M/M THUNDERBOLT 3 COMPATIBLE, USB TYP	\$ 93.80
5216611	U444-06N-DB-C	USB C TO DVI ADAPTER W/PD CHARGING 1080P	\$ 93.79
4621220	U444-06N-D-C	USB C TO DVI VIDEO ADAPTER CONVERTER 1080P W/ USB-C PD CHARGING, THUNDERBOLT 3 C	\$ 96.56
5095879	U444-06N-DGUB-C	USB C TO DVI MULTIPOINT ADAPTER DOCK	\$ 171.03
4682413	U444-06N-DGU-C	USB C TO DVI MULTIPOINT VIDEO ADAPTER CONVERTER 1080P W/ USB-A HUB, USB-C PD CHAR	\$ 171.04

4970765	U444-06N-DP4K6B	USB C TO DISPLAYPORT VIDEO ADAPTER CONVERTER 4K X 2K 60HZ, BLACK, THUNDERBOLT 3	\$ 51.72
5198554	U444-06N-DP4K6W	USB C TO DP ADAPTER CONVERTER 4K WHITE	\$ 55.17
4367797	U444-06N-DP-AM	USB C TO DISPLAYPORT VIDEO ADAPTER CONVERTER 4KX2K M/F, THUNDERBOLT 3 COMPATIBLE	\$ 64.84
4970766	U444-06N-DP-C	USB C TO DISPLAYPORT VIDEO ADAPTER CONVERTER W/ USB-C PD CHARGING PORT, THUNDERB	\$ 115.87
5138641	U444-06N-DUB-C	USB C TO DVI ADAPTER HUB & CHARGING 6IN	\$ 121.38
4621221	U444-06N-DU-C	USB C TO DVI MULTIPOINT VIDEO ADAPTER CONVERTER 1080P W/ USB-A HUB & USB-C PD CHA	\$ 121.39
4275609	U444-06N-DVI-AM	USB C TO DVI VIDEO ADAPTER CONVERTER 1080P, M/F, THUNDERBOLT 3 COMPATIBLE, USB-C	\$ 77.25
5150146	U444-06N-DVIBAM	USB C TO DVI ADAPTER 1080P M/F BLACK	\$ 74.48
5201226	U444-06N-H4B-C	USB C to HDMI Adapter w/PD Charging 4K	\$ 85.52
4621228	U444-06N-H4-C	USB C TO HDMI VIDEO ADAPTER CONVERTER 4KX2K W/ USB-C PD CHARGING PORT, THUNDERBO	\$ 85.53
5095880	U444-06N-H4GUBC	USB C TO HDMI MULTIPOINT ADAPTER DOCK 4K	\$ 179.31
4682415	U444-06N-H4GU-C	USB C TO HDMI MULTIPOINT VIDEO ADAPTER CONVERTER 4K W/ USB-A HUB, USB-C PD CHARGI	\$ 179.32
5198555	U444-06N-H4UB-C	USB C TO HDMI MULTIPOINT ADAPTER HUB	\$ 137.93
4621229	U444-06N-H4U-C	USB C TO HDMI MULTIPOINT VIDEO ADAPTER CONVERTER 4K X 2KW/ USB-A HUB, & USB-C PD	\$ 143.46
4275607	U444-06N-HD	USB C TO HDMI VIDEO ADAPTER CONVERTER, 1080P, M/F, THUNDERBOLT 3 COMPATIBLE, USB	\$ 179.31
4970767	U444-06N-HD4K6B	USB C TO HDMI VIDEO ADAPTER CONVERTER, 4K X 2K, M/F, THUNDERBOLT 3 COMPATIBLE US	\$ 66.21
4275608	U444-06N-HD-AM	USB C TO HDMI VIDEO ADAPTER CONVERTER 4KX2K M/F, THUNDERBOLT 3 COMPATIBLE, USB-C	\$ 66.22
5198556	U444-06N-HDB-AM	USB C TO HDMI ADAPTER CONVERTER 4K BLACK	\$ 53.79
4999554	U444-06N-HDV4K	USB TYPE-C (USB-C) TO HDMI/DVI/VGA ALL-IN-ONE CONVERTER ADAPTER, ULTRA HD 4K X 2	\$ 137.93
5198557	U444-06N-HDV4KB	USB C MULTIPOINT ADAPTER HDMI / DVI / VGA	\$ 126.90
5095881	U444-06N-HGUB-C	USB C TO HDMI MULTIPOINT ADAPTER DOCK	\$ 171.03
4682414	U444-06N-HGU-C	USB C TO HDMI MULTIPOINT VIDEO ADAPTER CONVERTER 1080P W/ USB-A HUB, USB-C PD CHA	\$ 173.80
4621223	U444-06N-HU-C	USB C TO HDMI MULTIPOINT VIDEO ADAPTER CONVERTER 1080P W/ USB-A HUB & USB-C PD CH	\$ 124.14
5070556	U444-06N-HV4K	USB C TO HDMI / VGA MULTIPOINT ADAPTER 4K	\$ 110.34
5150147	U444-06N-VB-AM	USB C TO VGA ADAPTER 1080P M/F BLACK	\$ 60.69
5216612	U444-06N-VB-C	USB C TO VGA ADAPTER W/PD CHARGING 1080P	\$ 77.24
4641629	U444-06N-V-C	USB C TO VGA VIDEO ADAPTER CONVERTER 1080P W/ USB-C PD CHARGING PORT, USB TYPE C	\$ 77.25
4308173	U444-06N-VGA	USB C TO VGA VIDEO ADAPTER CONVERTER, 1080P, M/F, THUNDERBOLT 3 COMPATIBLE, USB-	\$ 179.31
4275610	U444-06N-VGA-AM	USB C TO VGA VIDEO ADAPTER CONVERTER1080P, M/F, THUNDERBOLT 3 COMPATIBLE, USB TY	\$ 60.70
5095882	U444-06N-VGUB-C	USB C TO VGA MULTIPOINT ADAPTER DOCK	\$ 137.93
4658815	U444-06N-VGU-C	USB C TO VGA MULTIPOINT VIDEO ADAPTER CONVERTER 1080P W/ USB-A HUB, USB-C PD CHAR	\$ 151.73
5150148	U444-06N-VUB-C	USB C TO VGA MULTIPOINT ADAPTER W/USB HUB	\$ 104.83
4621226	U444-06N-VU-C	USB C TO VGA MULTIPOINT VIDEO ADAPTER CONVERTER 1080P W/ USB-A HUB, & USB-C PD CH	\$ 104.83
5141901	U452-000-SD-A	USB C MEMORY CARD ADAPTER USB-A / USB-C	\$ 44.14
4367799	U452-003	USB 3.1 GEN 1 USB TYPE-C (USB-C) MULTI-DRIVE SMART-CARD FLASH-MEMORY MEDIA READE	\$ 68.97
4950742	U457-025-AG2	USB3.1 GEN1 SATA SSD/HDD USB-A ENCLOSURE	\$ 55.17
4950743	U457-025-CG2	USB3.1 GEN2 SATA SSD/HDD USB-C ENCLOSURE	\$ 60.69
4950746	U457-025-SATAG2	SATA SSD/HDD TO USB-C ENCLOSURE ADAPTER	\$ 102.07
4950745	U457-1M2-SATAG2	USB-C TO M.2 NGFF SATA SSD ENCLOSURE	\$ 96.56
4621225	U460-002-2AM-C	2PORT USB-C TO USB-A HUB MICRO SD & SD/MMC READER & USB CHARGING	\$ 110.35
4367801	U460-003-3A1G	PORTABLE USB 3.1 GEN 1 GIGABIT ETHERNET ADAPTER WITH 3-PORT HUB, ALUMINUM	\$ 137.93
5198558	U460-003-3A1GB	USB C MULTIPOINT HUB ADAPTER 3 USB-A GBE	\$ 91.03
4637326	U460-003-3AG	3-PORT USB-C TO USB-A HUB PORTABLE W/ GIGABIT ETHERNET PORT RJ45	\$ 91.04
5116708	U460-003-3AGB-C	USB C DOCKING STATION HUB, GBE, USB-A	\$ 137.93
4621227	U460-003-3AG-C	3-PORT USB-C HUB W/ GBE, USB-C CHARGING USB TYPE C USB 3.1 HUB	\$ 165.52
4621224	U460-003-3AM	3PORT USB-C TO USB-A 3X HUB MICRO SD & SD/MMC READER USB 3.1 HUB	\$ 80.00
5095883	U460-003-3AMB	USB C HUB W/3X USB-A, MEMORY CARD READER	\$ 80.00
4879683	U460-004-2A2C	4-PORT USB 3.1 GEN 1 PORTABLE HUB, USB-C TO (X2) USB-A AND (X2) USB-C	\$ 82.76
5116709	U460-004-2A2CB	USB C HUB ADAPTER 2X USB-C & 2X USB-A	\$ 82.76
4367800	U460-004-4A	4-PORT USB 3.1 GEN 1 PORTABLE HUB - USB TYPE-C (USB-C) TO (X4) USB-A, ALUMINUM	\$ 77.25
5141900	U460-004-4AB	USB C HUB 4-PORT USB-A PORTABLE COMPACT	\$ 57.93
5116710	U460-004-4AB-C	USB C HUB ADAPTER 4X USB-A & USB-C BLACK	\$ 110.34
4641630	U460-004-4A-C	4-PORT USB 3.1 USB-C TO USB-A HUB W/ USB-C CHARGING PORT 5 GBPS	\$ 110.34
4372540	UBC41	4 IN 1 BATTERY CHARGER 12V 24V 36V 48V LEAD ACID 120/240V	\$ 418.00
2604871	UL17CB-15	WABER POWER STRIP 120V 5-15R 9 OUTLET METAL 15FEET CORD 5-15P	\$ 55.80
2988715	UL24CB-15	WABER POWER STRIP 120V 5-15R 6 OUTLET METAL 15FEET CORD 5-15P	\$ 50.40
3196456	UL24RA-15	WABER POWER STRIP 120V RIGHT ANGLE 5-15R 6 OUTLET METAL 15FEET CORD	\$ 52.20
3225342	UL603CB-6	WABER INDUSTRIAL POWER STRIP 4 OUTLET 6FEET CORD LOCKING SWITCH COVER	\$ 33.75
3566371	UL620-15	WABER INDUSTRIAL POWER STRIP 6 OUTLET 15FEET CORD 5-20P	\$ 118.80
1037372	UL800CB-15	WABER POWER STRIP 120V 5-15R 10 OUTLET METAL 15FEET CORD 5-15P	\$ 80.10
1042582	ULTRABLOK	ISOBAR SURGE PROTECTOR WALL MOUNT DIRECT PLUG IN 2 OUT 1410 JOULES	\$ 38.80
976421	ULTRAFAX	ISOBAR SURGE PROTECTOR WALL MOUNT DIRECT PLUG IN 2 OUTLET RJ11	\$ 57.60
1075619	UNIPLUGINT	POWER PLUG ADAPTER FOR IEC-320-C13 OUTLETS	\$ 10.00
4293756	UPB-02K6-1U	PORTABLE 2600MAH MOBILE POWER BANK USB BATTERY CHARGER	\$ 35.86
4293757	UPB-05K2-1U	PORTABLE 5200MAH MOBILE POWER BANK USB BATTERY CHARGER WITH LED FLASHLIGHT	\$ 55.17
4293754	UPB-10K0-2U	PORTABLE 10,000MAH DUAL-PORT MOBILE POWER BANK USB BATTERY CHARGER WITH LED FLAS	\$ 82.76
5070557	UPB-10K4-S2U	2-PORT USB MOBILE POWER BANK 10.4K MAH	\$ 85.52
4293755	UPB-12K0-2U	PORTABLE 12,000MAH DUAL-PORT MOBILE POWER BANK USB BATTERY CHARGER WITH LED FLAS	\$ 102.07
5095884	UPB-12K0-S2X2U	2-PORT MOBILE POWER BANK 12K MAH	\$ 104.83
2213875	UPSHDEARKIT	TRIPP LITE RACK ENCLOSURE SERVER CABINET UPS FRONT RAIL MOUNTING BRACKET	\$ 61.20
941484	UPSWM	TRIPP LITE WALLMOUNT RACK ENCLOSURE BRACKET FOR TOWER UPS MODELS	\$ 170.00

3617868	UR020-003	UNIVERSAL REVERSIBLE USB 2.0 HI-SPEED CABLE (REVERSIBLE A TO REVERSIBLE A M/M) 3	\$ 8.28
3635825	UR020-003-RA	UNIVERSAL REVERSIBLE USB 2.0 HI-SPEED CABLE (RIGHT / LEFT ANGLE REVERSIBLE A TO	\$ 10.21
3629166	UR020-006	UNIVERSAL REVERSIBLE USB 2.0 HI-SPEED CABLE (REVERSIBLE A TO REVERSIBLE A M/M) 6	\$ 8.84
3635826	UR020-006-RA	UNIVERSAL REVERSIBLE USB 2.0 HI-SPEED CABLE (RIGHT / LEFT ANGLE REVERSIBLE A TO	\$ 10.21
3629167	UR020-010	UNIVERSAL REVERSIBLE USB 2.0 HI-SPEED CABLE (REVERSIBLE A TO REVERSIBLE A M/M) 1	\$ 12.41
3866578	UR022-001	1-FT. UNIVERSAL REVERSIBLE HI-SPEED USB 2.0 CABLE, REVERSIBLE A-MALE TO B-MALE	\$ 5.52
3629168	UR022-003	UNIVERSAL REVERSIBLE USB 2.0 HI-SPEED CABLE (REVERSIBLE A TO B M/M) 3-FT.	\$ 7.73
3635827	UR022-003-RA	UNIVERSAL REVERSIBLE USB 2.0 HI-SPEED CABLE (RIGHT / LEFT ANGLE REVERSIBLE A TO	\$ 7.72
3629169	UR022-006	UNIVERSAL REVERSIBLE USB 2.0 HI-SPEED CABLE (REVERSIBLE A TO B M/M) 6-FT.	\$ 8.83
3635828	UR022-006-RA	UNIVERSAL REVERSIBLE USB 2.0 HI-SPEED CABLE (RIGHT / LEFT ANGLE REVERSIBLE A TO	\$ 8.83
4195730	UR022-006-SLIM	UNIVERSAL REVERSIBLE USB 2.0 HI-SPEED SUPER SLIM CABLE (REVERSIBLE A TO B M/M),	\$ 5.52
4082331	UR022-006-UDA	USB 2.0 UNIVERSAL REVERSIBLE A/B DEVICE CABLE UP / DOWN 6FT	\$ 6.07
3909144	UR022-006-WH	6FT REVERSIBLE USB CABLE A/B M/M WHITE	\$ 6.07
3635829	UR022-010	UNIVERSAL REVERSIBLE USB 2.0 HI-SPEED CABLE (REVERSIBLE A TO B M/M) 10-FT.	\$ 11.03
3642276	UR024-000	UNIVERSAL REVERSIBLE USB 2.0 HI-SPEED ADAPTER (REVERSIBLE A TO A M/F)	\$ 6.35
3866579	UR024-000-RA	UNIVERSAL REVERSIBLE USB 2.0 HI-SPEED ADAPTER (REVERSIBLE A TO RIGHT ANGLE A M/F	\$ 8.28
3866580	UR024-000-UP	UNIVERSAL USB 2.0 HI-SPEED ADAPTER REVERSIBLE TO UP ANGLE M/F	\$ 8.28
3635819	UR024-001	UNIVERSAL REVERSIBLE USB 2.0 HI-SPEED EXTENSION CABLE (REVERSIBLE A TO A M/F) 1-	\$ 6.90
3909145	UR024-003-WH	3FT USB 2.0 UNIVERSAL REVERSIBLE EXTENSION CABLE M/F WHITE 3FT	\$ 8.83
5316880	UR024-004-RA	REVERSIBLE+F2:F41 USB CABLE RIGHT ANGLE 4FT	\$ -
3635820	UR024-006	UNIVERSAL REVERSIBLE USB 2.0 HI-SPEED EXTENSION CABLE (REVERSIBLE A TO A M/F), 6	\$ 9.66
3629170	UR024-006-RA	UNIVERSAL REVERSIBLE USB 2.0 HI-SPEED EXTENSION CABLE (REVERSIBLE RIGHT / LEFT A	\$ 9.11
4082332	UR024-006-UDA	USB 2.0 UNIVERSAL REVERSIBLE EXTENSION CABLE UP DOWN A/A M/F 6FT	\$ 5.80
3629171	UR024-010	UNIVERSAL REVERSIBLE USB 2.0 HI-SPEED EXTENSION CABLE (REVERSIBLE A TO A M/F), 1	\$ 12.42
3909147	UR024-010-WH	10FT UNIV HI-SPEED USB 2.0 EXTEN CBL WHT	\$ 12.69
3866581	UR024-06N	6 INCH USB 2.0 HI-SPEED UNIVERSAL REVERSIBLE CABLE A TO A M/F 6INCH	\$ 5.52
3635830	UR024-18N-RA	UNIVERSAL REVERSIBLE USB 2.0 HI-SPEED EXTENSION CABLE (REVERSIBLE RIGHT / LEFT A	\$ 7.45
3866582	UR030-001	1-FT. UNIVERSAL REVERSIBLE USB 2.0 CONVERTER ADAPTER CABLE, REVERSIBLE A MALE TO	\$ 4.69
3629172	UR030-003	UNIVERSAL REVERSIBLE USB 2.0 HI-SPEED CONVERTER ADAPTER CABLE (REVERSIBLE A TO 5	\$ 5.24
3909148	UR030-003-DNB	3FT USB 2.0 UNIVERSAL REVERSIBLE CABLE A TO DOWN 5PIN MINI B 3FT	\$ 5.53
3909155	UR030-003-LAB	3FT USB 2.0 UNIVERSAL REVERSIBLE CABLE A TO LEFT 5PIN MINI B 3FT	\$ 4.69
3919195	UR030-003-RAB	3FT USB 2.0 UNIVERSAL REVERSIBLE CABLE A TO RIGHT 5PIN MINI B 3 FEET	\$ 5.24
3919194	UR030-003-UPB	3FT USB 2.0 UNIVERSAL REVERSIBLE CABLE A TO UP 5PIN MINI B 3 FEET	\$ 4.69
3635831	UR030-006	UNIVERSAL REVERSIBLE USB 2.0 HI-SPEED CABLE (REVERSIBLE A M TO 5PIN MINI-B M, 6-	\$ 7.45
3909149	UR030-006-DNB	6FT USB 2.0 UNIVERSAL REVERSIBLE CABLE A TO DOWN 5PIN MINI B 6FT	\$ 5.80
3909158	UR030-006-LAB	6FT USB 2.0 UNIVERSAL REVERSIBLE CABLE A TO LEFT 5PIN MINI B 6FT	\$ 6.90
3635821	UR030-006-RA	UNIVERSAL REVERSIBLE USB 2.0 HI-SPEED CABLE (REVERSIBLE RIGHT / LEFT ANGLE A TO	\$ 7.45
3909157	UR030-006-RAB	6FT USB 2.0 UNIVERSAL REVERSIBLE CABLE A TO RIGHT 5PIN MINI B 6FT	\$ 6.90
4195731	UR030-006-SLIM	UNIVERSAL REVERSIBLE USB 2.0 HI-SPEED CABLE (REVERSIBLE A TO 5PIN MINI B M/M), 6	\$ 5.52
4082333	UR030-006-UDA	USB 2.0 UNIVERSAL REVERSIBLE DEVICE CABLE A TO 5PIN MINI-B 6FT	\$ 5.80
3909156	UR030-006-UPB	6FT USB 2.0 UNIVERSAL REVERSIBLE CABLE A TO UP 5PIN MINI B 6FT	\$ 5.80
3866583	UR030-06N	6 INCH USB 2.0 UNIVERSAL REVERSIBLE CABLE A TO 5PIN MIN-B M/M 6INCH	\$ 4.69
3866584	UR050-001	UNIVERSAL REVERSIBLE USB 2.0 HI-SPEED CABLE (REVERSIBLE A TO 5PIN MICRO B M/M) 1	\$ 5.52
4134006	UR050-001-24-10	USB 2.0 REVERSIBLE CHARGING CABLE 24AWG A 5PIN MICRO B 10PC 1FT	\$ 57.93
4119027	UR050-001-24G	USB 2.0 REVERSIBLE CHARGING SYNC CABLE 24AWG A TO MICRO B 1FT	\$ 6.07
3909160	UR050-001-DNB	1FT USB 2.0 UNIVERSAL REVERSIBLE CABLE A TO DOWN 5PIN MICRO B 1FT	\$ 5.80
3880448	UR050-001-LAB	1FT USB 2.0 UNIVERSAL REVERSIBLE CABLE A TO LEFT 5PIN MICRO B	\$ 5.80
3880449	UR050-001-RAB	1FT USB 2.0 UNIVERSAL REVERSIBLE CABLE A TO RIGHT 5PIN MICRO B	\$ 5.80
3909159	UR050-001-UPB	1FT USB 2.0 UNIVERSAL REVERSIBLE CABLE A TO UP 5PIN MICRO B 1FT	\$ 5.80
3629173	UR050-003	UNIVERSAL REVERSIBLE USB 2.0 HI-SPEED CABLE (REVERSIBLE A TO 5PIN MICRO B M/M) 3	\$ 9.38
4043188	UR050-003-24G	TRIPP LITE 3FT USB 2.0 UNIVERSAL REVERSIBLE CABLE 24AWG A TO 5PIN MIC B	\$ 12.14
3909153	UR050-003-DNB	3FT USB 2.0 UNIVERSAL REVERSIBLE CABLE A TO DOWN 5PIN MICRO B 3FT	\$ 5.80
3880450	UR050-003-LAB	3FT USB 2.0 UNIVERSAL REVERSIBLE CABLE A TO LEFT 5PIN MICRO B	\$ 5.80
3635832	UR050-003-RA	UNIVERSAL REVERSIBLE USB 2.0 HI-SPEED CABLE (REVERSIBLE RIGHT / LEFT ANGLE A TO	\$ 8.28
3909154	UR050-003-RAB	3FT REV USB CABLE A/RIGHT ANGLE MICRO-B	\$ 8.28
3909152	UR050-003-UPB	UNIVERSAL REVERSIBLE USB 2.0 HI-SPEED CABLE (REVERSIBLE A TO UP-ANGLE 5PIN MICRO	\$ 6.07
3909150	UR050-003-WH	UNIVERSAL REVERSIBLE USB 2.0 HI-SPEED CABLE (REVERSIBLE A TO 5PIN MICRO B M/M) W	\$ 8.30
3629174	UR050-006	UNIVERSAL REVERSIBLE USB 2.0 HI-SPEED CABLE (REVERSIBLE A TO 5PIN MICRO B M/M)	\$ 10.49
4043189	UR050-006-24G	TRIPP LITE 6FT USB 2.0 UNIVERSAL REVERSIBLE CABLE 24AWG A TO 5PIN MIC B	\$ 13.24
3880451	UR050-006-DNB	6FT USB 2.0 UNIVERSAL REVERSIBLE CABLE A TO DOWN 5PIN MICRO B	\$ 8.84
3880452	UR050-006-LAB	6FT USB 2.0 UNIVERSAL REVERSIBLE CABLE A TO LEFT 5PIN MICRO B	\$ 8.84
3880453	UR050-006-RAB	6FT USB 2.0 UNIVERSAL REVERSIBLE CABLE A TO RIGHT 5PIN MICRO B	\$ 8.84
4453571	UR050-006-SLIM	USB 2.0 HI-SPEED SUPER SLIM UNIVERSAL REVERSIBLE CABLE M/M 6FT	\$ 8.83
4082334	UR050-006-UDA	USB 2.0 UNIVERSAL REVERSIBLE A MICRO B DEVICE CABLE UP DOWN 6FT	\$ 8.84
3880454	UR050-006-UPB	6FT USB 2.0 UNIVERSAL REVERSIBLE CABLE A TO UP 5PIN MICRO B	\$ 8.84
3635833	UR050-010	UNIVERSAL REVERSIBLE USB 2.0 HI-SPEED CABLE (REVERSIBLE A-M TO 5PIN MICRO B-M) 1	\$ 12.41
3866585	UR050-06N	UNIVERSAL REVERSIBLE USB 2.0 HI-SPEED CABLE (REVERSIBLE A TO 5PIN MICRO B M/M) 6	\$ 5.53
3909151	UR050-06N-WH	6 INCH USB 2.0 UNIVERSAL REVERSIBLE CABLE A TO 5PIN MIC B WHITE	\$ 5.52
4453572	UR05C-003-RARB	REVERSIBLE USB CHARGE CABLE LEFT RIGHT A TO RIGHT 5-PIN MIC B 3FT	\$ 13.24
4453573	UR05C-003-RB	REVERSIBLE USB CHARGE CABLE A TO RIGHT ANGLE 5-PIN MICRO B 3FT	\$ 13.24
4453574	UR05C-003-UARB	REVERSIBLE USB CHARGE CABLE UP DOWN A TO RIGHT 5-PIN MIC B 3FT	\$ 13.24

2170999	URM-15T	TRIPP LITE KEYSpan MULTIMEDIA REMOTE FOR ITUNES, PCS & LAPTOPS	\$ 64.00
2171002	USA-19HS	KEYSPAN HI SPEED USB SERIAL ADAPTER, PC MAC, SUPPORTS CISCO BREAK SEQUENCE	\$ 45.00
2171004	USA-49WG	KEYSPAN HIGH-SPEED 4-PORT RS232 SERIAL DB9 TO USB ADAPTER HUB	\$ 152.00
4462413	UT1250UL	1250W 12V DC TO AC INVERTER FOR UTILITY/WORK TRUCK W/ 2 GFCI OUTLETS	\$ 891.00
3559460	UT2012UL	UTILITY / WORK TRUCK INVERTER / CHARGER 2000W 12V DC TO 120V AC 60A / 15A 2 OUTL	\$ 1,395.00
3298220	UT750UL	750W 12V DC OR 120V AC UTILITY TRUCK INVERTER 11/45A 2 GFCI OUTLET	\$ 711.00
4159255	W02-BIN	ON-SITE REG BUS HRS INSTALL 5K-10KVA UPS	\$ 2,520.00
5015871	W02-BIN-6B	Start-Up/Prevent Maintenance Felsomat	
3531448	W02-BW1-1BD	5-16KVA UPS STARTUP +1YR ONSITE WARRANTY IN SERVICE AREA	\$ 3,240.00
5015873	W02-BW1-1BD-6B	Start-Up/Prevent Maintenance Felsomat	
5015875	W02-BW1-247-6B	Start-Up/Prevent Maintenance Felsomat	
2013712	W02-BW2-1BD	5K-16KVA UPS STARTUP +2YR ONSITE WARRANTY IN SERVICE AREA	\$ 4,680.00
4159257	W02-EIN	ON-SITE NON BUS HRS INSTALL 5K-10KVA UPS	\$ 3,780.00
5031151	W02-EW1-1BD	208V UPS STARTUP SERVICE WEEKEND/EVENING	\$ 4,140.00
5070513	W05-BCSSC-ELPAS	Start-up warranty for Housing Authority	
5262556	W05-BPPM-CHRS	CUSTOM WARRANTY ROUND ROCK ISD	\$ -
5231111	W05-BPPM-RES	CUSTOM WARRANTY FOR 3PHASE BATTERY PACK	\$ -
5045395	W05-BPRPL-HCSD1	Custom warranty for Holland CSD	
5088998	W05-BPRPL-HCSD2	Battery Replacement Custom Erie 1 Boces	
2013769	W05-BW1-247	20K-80KVA 1YR 247 ONSITE IN AREA	\$ 3,060.00
2013770	W05-BW1-247-1B	20K-80KVA UPS1BP 1YR 247 ONSITE IN AREA	\$ 4,320.00
2013773	W05-EW1-247	20K-80KVA EVEHRS 1YR 247 IN AREA	\$ 3,960.00
2013774	W05-EW1-247-1B	20K-80KVA UPS1BP EVEHRS 1YR 247 IN AREA	\$ 5,850.00
3289435	W05-PMB1-MSULA	SU30K3/3PM POWER MODULE + 2 BP240V99 PREVENT MAINT REG BUS HRS MCNEESE STATE UNI	\$ 4,184.70
3289436	W05-PME1-MSULA	SU30K3/3PM POWER MODULE + 2 BP240V99 PREVENT MAINT EVE/WKND HRS MCNEESE STATE UN	\$ 4,855.00
2559974	W05-SCBAS1	20-40KVAPREMAALLHRS1YRWARRANTYINSRVCAREA	\$ 7,470.00
2192792	W05-SCBAS1-1B	ONE SEMI-ANNUAL MAJOR OR MINOR PREVENTIVE MAINTENANCE VISIT AND ONE YEAR ONSITE	\$ 8,550.00
4196926	W05-SCENH1-1B	1YR SERVICE CONTRACT 3-PHASE UPS 20K, 30K & 40KVA & 1 BATTERY CABINET EVE & WEEK	\$ 9,540.00
5063155	W06-BCS-CBCA	Custom Warranty City of Burbank	
5158618	W06-BPRPL-ACUTX	Battery Replacement Abilene Christian	
5028860	W06-BPRPL-TMS-1	Custom Warranty	
2221509	W06-BW1-247	60-80KVA UPS STARTUP &1YR 24 7 ONSITE WA	\$ 3,600.00
2221512	W06-BW1-247-1B	60-80KVA UPS AND 1BP,1YR 24 7 WARRANTY	\$ 5,040.00
2221510	W06-EW1-247	60-80KVA UPS EVEHRS STRTUP&1YR 24 7 WARR	\$ 4,500.00
2221513	W06-EW1-247-1B	60-80KVA UPS AND 1BP,1YR 24 7 WARRANTY	\$ 6,300.00
2221514	W06-SCBAS1	60-80KVA UPS AND 1YR WARRANTY	\$ 7,326.00
2221515	W06-SCBAS1-1B	60-80KVA UPS AND 1BP AND 1YR WARRANTY	\$ 9,648.00
2221516	W06-SCENH1	60-80KVA UPS AND 1YR WARRANTY	\$ 7,740.00
2221511	W06-SCENH1-1B	60-80KVA UPS&1BP AND 1YR WARRANTY	\$ 10,314.00
4159256	W07-BIN	ON-SITE REG BUS HRS INSTALL 12-20KVA UPS	\$ 2,520.00
3700452	W07-BW0	REGULAR BUSINESS HOURS	\$ 2,880.00
3700453	W07-BW1-1BD	BUSINESS HOURS START UP 12K-20KVA	\$ 5,040.00
3700456	W07-BW1-247	BUSINESS HOURS START UP 12K-20KVA	\$ 5,490.00
3700454	W07-BW2-1BD	BUSINESS HOURS START UP 12K-20KVA	\$ 7,200.00
3700457	W07-BW2-247	BUSINESS HOURS START UP 12K-20KVA	\$ 8,100.00
3700455	W07-BW3-1BD	BUSINESS HOURS START UP 12K-20KVA	\$ 9,360.00
3700458	W07-BW3-247	BUSINESS HOURS START UP 12K-20KVA	\$ 10,710.00
4159258	W07-EIN	ON-SITE NON BUS HRS INSTALL 12-20KVA UPS	\$ 3,780.00
3700459	W07-EW0	EVENING WEEKEND HOURS START UP 12K	\$ 3,780.00
3700460	W07-EW1-1BD	EVE WKND HOURS START UP 12K-20KVA	\$ 5,940.00
3700463	W07-EW1-247	EVE WKND HOURS START UP 12K-20KVA	\$ 6,390.00
3700461	W07-EW2-1BD	EVE WKND HOURS START UP 12K-20KVA	\$ 8,100.00
3700464	W07-EW2-247	EVE WKND HOURS START UP 12K-20KVA	\$ 9,000.00
3700462	W07-EW3-1BD	EVE WKND HOURS START UP 12K-20KVA	\$ 10,260.00
3700465	W07-EW3-247	EVE WKND HOURS START UP 12K-20KVA	\$ 11,610.00
4686850	W33-BSTART	STARTUP & COMMISSIONING SERVICE FOR SRCOOL33K REGULAR BUSINESS HOURS	\$ 1,683.00
4686852	W33-SCBAS1	PREVENTATIVE MAINTENANCE VISTS REGULAR BUSINESS HOURS 2 VISITS SRCOOL33K	\$ 3,060.00
5083656	W3BNSCNN	Custom Warranty for FDA Lab	
5083657	W3BSNN1N	Custom Warranty for FDA Lab	
4462415	WATCHDOG	WATCHDOG MONITORING REBOOT SOFTWARE	\$ 50.00
4602063	WEBCARDLX	WEB MANAGEMENT ACCESSORY CARD	\$ 400.00
3924510	WEXT1A	1-YEAR EXTENDED WARRANTY	\$ 9.00
3924511	WEXT1B	1-YEAR EXTENDED WARRANTY	\$ 18.00
3924512	WEXT1C	1-YEAR EXTENDED WARRANTY	\$ 36.00
3924513	WEXT1D	1-YEAR EXTENDED WARRANTY	\$ 54.00
3924514	WEXT1E	1-YEAR EXTENDED WARRANTY	\$ 72.00
3924515	WEXT1F	1-YEAR EXTENDED WARRANTY	\$ 90.00
3924516	WEXT1G	1-YEAR EXTENDED WARRANTY	\$ 108.00
3924517	WEXT1H	1-YEAR EXTENDED WARRANTY	\$ 126.00
3924518	WEXT1J	1-YEAR EXTENDED WARRANTY	\$ 144.00
3924519	WEXT1K	1-YEAR EXTENDED WARRANTY	\$ 162.00

3924520	WEXT1L	1-YEAR EXTENDED WARRANTY	\$ 180.00
3924521	WEXT1M	1-YEAR EXTENDED WARRANTY	\$ 216.00
3924522	WEXT1N	1-YEAR EXTENDED WARRANTY	\$ 288.00
3924523	WEXT1P	1-YEAR EXTENDED WARRANTY	\$ 360.00
3919716	WEXT1Q	1-YEAR EXTENDED WARRANTY FOR SELECT TRIPP LITE PRODUCTS	\$ 468.00
3924524	WEXT1R	1-YEAR EXTENDED WARRANTY	\$ 630.00
3924525	WEXT1S	1-YEAR EXTENDED WARRANTY	\$ 810.00
3924526	WEXT1T	1-YEAR EXTENDED WARRANTY	\$ 1,080.00
3924527	WEXT1U	1-YEAR EXTENDED WARRANTY	\$ 1,350.00
3924528	WEXT1V	1-YEAR EXTENDED WARRANTY	\$ 1,620.00
3924529	WEXT1W	1-YEAR EXTENDED WARRANTY	\$ 2,250.00
3924530	WEXT2A	2-YEAR EXTENDED WARRANTY	\$ 18.00
3924531	WEXT2B	2-YEAR EXTENDED WARRANTY	\$ 36.00
3924532	WEXT2C	2-YEAR EXTENDED WARRANTY	\$ 72.00
3924534	WEXT2D	2-YEAR EXTENDED WARRANTY	\$ 108.00
3924535	WEXT2E	2-YEAR EXTENDED WARRANTY	\$ 144.00
3924536	WEXT2F	2-YEAR EXTENDED WARRANTY	\$ 180.00
3924537	WEXT2G	2-YEAR EXTENDED WARRANTY	\$ 216.00
3924538	WEXT2H	2-YEAR EXTENDED WARRANTY	\$ 252.00
3924539	WEXT2J	2-YEAR EXTENDED WARRANTY	\$ 288.00
3924540	WEXT2K	2-YEAR EXTENDED WARRANTY	\$ 324.00
3924541	WEXT2L	2-YEAR EXTENDED WARRANTY	\$ 360.00
3924542	WEXT2M	2-YEAR EXTENDED WARRANTY	\$ 432.00
3924543	WEXT2N	2-YEAR EXTENDED WARRANTY	\$ 576.00
3924544	WEXT2P	2-YEAR EXTENDED WARRANTY	\$ 720.00
3919717	WEXT2Q	2-YEAR EXTENDED WARRANTY FOR SELECT TRIPP LITE PRODUCTS	\$ 936.00
3924545	WEXT2R	2-YEAR EXTENDED WARRANTY	\$ 1,260.00
3924546	WEXT2S	2-YEAR EXTENDED WARRANTY	\$ 1,620.00
3924547	WEXT2T	2-YEAR EXTENDED WARRANTY	\$ 2,160.00
3924548	WEXT2U	2-YEAR EXTENDED WARRANTY	\$ 2,700.00
3924549	WEXT2V	2-YEAR EXTENDED WARRANTY	\$ 3,240.00
3924550	WEXT2W	2-YEAR EXTENDED WARRANTY	\$ 4,500.00
3924551	WEXT3A	3-YEAR EXTENDED WARRANTY	\$ 27.00
3924552	WEXT3B	3-YEAR EXTENDED WARRANTY	\$ 54.00
2532844	WEXT3-B021	3-YEAR WARRANTYB021-000&B021-000-17	\$ 455.00
2680299	WEXT3-B0600162	3-YEAR EXTENDED WARRANTY	\$ 504.00
2079190	WEXT3-B060-032	3 YEAR EXTENDED WARRANTY COVERAGE FOR B060-032 KVM	\$ 980.00
2680300	WEXT3-B0600328	3-YEAR EXTENDED WARRANTY	\$ 1,736.00
2485266	WEXT3-BP192V12	3-YEAR EXTENDED WARRANTY COVERAGE FOR BP192V12-3U BATTERY PACK	\$ 162.00
2091278	WEXT3-BP192V18	3-YEAR EXTENDED WARRANTY	\$ 270.00
2661204	WEXT3-BP48V24	3-YEAR EXTENDED WARRANTY COVERAGE FOR BP48V24-2U & BP48V242UTAA BATTERY PACKS	\$ 61.02
3924553	WEXT3C	3-YEAR EXTENDED WARRANTY	\$ 108.00
3924554	WEXT3D	3-YEAR EXTENDED WARRANTY	\$ 162.00
3924555	WEXT3E	3-YEAR EXTENDED WARRANTY	\$ 216.00
3924556	WEXT3F	3-YEAR EXTENDED WARRANTY	\$ 270.00
3924557	WEXT3G	3-YEAR EXTENDED WARRANTY	\$ 324.00
3924558	WEXT3H	3-YEAR EXTENDED WARRANTY	\$ 378.00
3924559	WEXT3J	3-YEAR EXTENDED WARRANTY	\$ 432.00
3924560	WEXT3K	3-YEAR EXTENDED WARRANTY	\$ 486.00
3924561	WEXT3L	3-YEAR EXTENDED WARRANTY	\$ 540.00
3924562	WEXT3M	3-YEAR EXTENDED WARRANTY	\$ 648.00
3924563	WEXT3N	3-YEAR EXTENDED WARRANTY	\$ 864.00
3924564	WEXT3P	3-YEAR EXTENDED WARRANTY	\$ 1,080.00
3924565	WEXT3Q	3-YEAR EXTENDED WARRANTY	\$ 1,404.00
3924566	WEXT3R	3-YEAR EXTENDED WARRANTY	\$ 1,890.00
3924567	WEXT3S	3-YEAR EXTENDED WARRANTY	\$ 2,430.00
3924568	WEXT3T	3-YEAR EXTENDED WARRANTY	\$ 3,240.00
3924569	WEXT3U	3-YEAR EXTENDED WARRANTY	\$ 4,050.00
3924570	WEXT3V	3-YEAR EXTENDED WARRANTY	\$ 4,860.00
3924571	WEXT3W	3-YEAR EXTENDED WARRANTY	\$ 6,750.00
4630814	WWBASE-BK	WORKWISE STANDING DESK BASE, ELECTRIC ADJUSTABLE-HEIGHT, BLACK.FOR HEIGHT ADJUST	\$ 918.00
4630815	WWBASE-GY	WORKWISE STANDING DESK BASE, ELECTRIC ADJUSTABLE-HEIGHT, GRAY.FOR HEIGHT ADJUSTA	\$ 918.00
4630816	WWBASE-WH	WORKWISE STANDING DESK BASE, ELECTRIC ADJUSTABLE-HEIGHT, WHITE.FOR HEIGHT ADJUST	\$ 918.00
4630819	WWSS1327CP	WORKWISE DESKTOP STANDING DESK-CLAMP WORKSTATION, SINGLE-MONITOR MOUNT.	\$ 504.00
5174766	WWSS1327RWTC	WALL-MOUNT FOR SIT-STAND DESKTOP	\$ 280.00
5138642	WWSS1332C	DESK MOUNT FOR SIT STAND WORKSTATION	\$ 352.00
5138643	WWSS1332W	WALL MOUNT FOR SIT STAND WORKSTATION	\$ 320.00
5041689	WWSSD3622	SIT STAND DESKTOP WORKSTATION 36X22 IN.	\$ 400.00
4630818	WWSSDC	WORKWISE DESKTOP STANDING DESK-CLAMP WORKSTATION.	\$ 440.10
4630817	WWSSDT	WORKWISE DESKTOP WORKSTATION HEIGHT ADJUSTABLE STANDING DESK	\$ 450.00
4630808	WWTOP48-BK	WORKWISE STANDING DESK TOP, 48 X 30 IN., BLACK.FOR HEIGHT ADJUSTABLE STANDING DE	\$ 234.00

4630807	WWTOP48-ES	WORKWISE STANDING DESK TOP, 48 X 30 IN., ESPRESSO.FOR HEIGHT ADJUSTABLE STANDING	\$ 234.00
4630811	WWTOP60-BKC	WORKWISE STANDING DESK TOP, 60 X 30 IN., BLACK, CONTOURED.FOR HEIGHT ADJUSTABLE	\$ 306.00
4630809	WWTOP60-ESC	WORKWISE STANDING DESK TOP, 60 X 30 IN., ESPRESSO, CONTOURED.FOR HEIGHT ADJUSTAB	\$ 306.00
4630810	WWTOP60-WHC	WORKWISE STANDING DESK TOP, 60 X 30 IN., WHITE, CONTOURED.FOR HEIGHT ADJUSTABLE	\$ 306.00
4630813	WWTOP72-BK	WORKWISE STANDING DESK TOP, 72 X 30 IN., BLACK. FOR HEIGHT ADJUSTABLE STANDING D	\$ 378.00
4630812	WWTOP72-ES	WORKWISE STANDING DESK TOP, 72 X 30 IN., ESPRESSO. FOR HEIGHT ADJUSTABLE STANDIN	\$ 378.00

9/6/2018



SKU	Model	Description	MSRP
4794021	440-0008-026	HDMI CABLE 8 METER (26.2)	\$ 65.00
4794022	440-0020-065	HDMI CABLE 20 METER (65.6)	\$ 145.00
4794023	440-1005-008	USB 3.0 CABLE 8METER TYPE A TO B ACTIVE	\$ 185.00
4716597	440-1005-020	ACTIVE USB 2.0 EXTENSION CABLE	\$ 95.00
4716596	440-1005-023	20M ACTIVE 3.0 TYPEA TO TYPE B M M CABLE	\$ 495.00
4716595	440-1005-025	30M ACTIVE 3.0 TYPEA TO TYPE B M M CABLE	\$ 675.00
5305978	440-1370-048	POWER SUPPLY 48VDC 1.35A	\$ 72.00
5305979	440-1370-148	POWER SUPPLY 48VDC 1.35A ISOLATED	\$ 72.00
5305980	440-4142-012	POWER SUPPLY 12VDC 3A	\$ 65.00
4716594	440-5600-000	PRODUCTIONVIEW HD Y-C & COMPOSITE CABLE	\$ 50.00
4716593	440-5600-001	PRODUCTIONVIEW HD COMPONENT CABLE	\$ 75.00
4716592	440-5600-002	PRODUCTIONVIEW HD COMPONENT CABLE	\$ 50.00
4716591	440-5625-001	15 PIN CABLE - 3 FT.	\$ 17.00
4716590	440-5625-002	15 PIN CABLE - 8 FT.	\$ 21.00
4716589	440-5625-003	15 PIN CABLE - 10 FT.	\$ 29.00
4716588	451-0800-055	POE+ MODSPAN POWER INJECTOR	\$ 158.00
4716587	451-2000-024	24 VOLT POWERRITE POWER SUPPLY	\$ 65.00
4794024	451-2150-052	PS LT POE++ MIDSPAN POWER INJECTOR	\$ 158.00
4716586	451-2750-018	18 VOLT POWERRITE POWER SUPPLY	\$ 65.00
5305981	470-0000-000	CABLE US IP	\$ 10.00
5305982	470-0000-001	CABLE EURO IP 3-CONDUCTOR IEC-C13	\$ 15.00
5305983	470-0000-002	CABLE UK IP 3-CONDUCTOR IEC-C13	\$ 18.00
5305984	470-0000-003	CABLE AUST IP DETACHABLE 3-COND IEC-C13	\$ 18.00
4794025	535-2000-044	ROBOTRAK DOUBLE DECKER WALL MOUNT	\$ 205.26
4794026	535-2000-045	ROBOTRAK DUAL CAMERA MOUNT - CEILING KIT	\$ 205.26
4716585	535-2000-204	MODEL 100 THIN PROFILE WALL MOUNT	\$ 77.89
4716584	535-2000-204B	MODEL 100 THIN PROFILE WALL MOUNTBRACKET	\$ 77.89
4716583	535-2000-205	MODEL 70 THIN PROFILE WALL MOUNT BRACKET	\$ 77.89
4716582	535-2000-205B	MODEL 70 THIN PROFILE WALL MOUNT BRACKET	\$ 77.89
4716581	535-2000-206	SUSPENDED CEILING PTZ CAMERA MOUNT	\$ 109.47
4716580	535-2000-207	MODEL 50I THIN PROFILE WALL MOUNT BRACKE	\$ 77.89
4716579	535-2000-210	RECESSED INSTALLATION CEILING CONVERSION	\$ 261.00
4716578	535-2000-212	STANDARD CAMERA MOUNT	\$ 51.58
4716577	535-2000-213	UNIVERSAL WALL/CEILING MOUNT	\$ 64.21
4716576	535-2000-214	EXPANDABLE WALL MOUNT	\$ 64.21
4716575	535-2000-215	LONG EXPANDABLE WALL/CEILING MOUNT	\$ 77.89
4716574	535-2000-216	MODEL HD1 THIN PROFILE WALL MOUNT	\$ 166.32
4716573	535-2000-217	THIN PROFILE WALL MOUNT PRECISION HD	\$ 166.32
4716572	535-2000-219	THIN PROFILE WALL MOUNT FOR POLYCOM	\$ 74.00
4716571	535-2000-221	THIN PROFILE WALL MOUNT BRACKET	\$ 166.32
4716570	535-2000-222	THIN PROFILE WALL MOUNT FOR LIFESIZE HD	\$ 166.32
4716569	535-2000-223	WALL MOUNT BRACKET FOR BRC-H700	\$ 276.84
4716568	535-2000-225	WALL MOUNT BRACKET FOR BRC-Z700 AND H900	\$ 276.84
4716567	535-2000-227	WALL MOUNTING BRACKET FOR EVI-HD1	\$ 166.32
4716566	535-2000-230	CLEARVIEW HD-18 & HD-19 WALL MOUNT	\$ 137.89
4716565	535-2000-230W	CLEARVIEW HD-18 & HD-19 WALL MOUNT	\$ 137.89

4716564	535-2000-231	WALL MOUNT BRACKET FOR BRC-Z330	\$ 276.84
4719930	535-2000-232	Model EVI-HD3V/HD7V Thin Profile Wall	\$ 166.32
4716563	535-2000-234	THIN PROFILE WALL MOUNT FOR LIFESIZE 10	\$ 158.00
4716562	535-2000-236B	THIN PROFILE WALL MOUNT BRACKET	\$ 77.89
4716561	535-2000-236W	THIN PROFILE WALL MOUNT BRACKET	\$ 77.89
5305992	535-2000-237	THIN PROFILE WALL MOUNT ZOOMSHOT	\$ 77.89
4716560	535-2000-240	THIN PROFILE WALL MOUNT FOR VADDIO	\$ 137.89
5300024	535-2000-240W	THIN PROFILE WALL MOUNT ROBOSHOT WHITE	\$ 137.89
4716557	535-2000-243	THIN PROFILE WALL MOUNT FOR SONY	\$ 137.89
5305993	535-2000-244	THIN PROFILE MNT KIT BLK CONFERENCEHOT	\$ 77.89
4933937	535-2000-244W	QUICK-CONNECT 4	\$ 77.89
4974739	535-2000-251	THIN PROFILE WALL MNT PR60/HD EAGLE EYE	\$ 176.84
4716556	535-2000-290	DROP DOWN MOUNT FOR SMALL PTZ CAMERAS	\$ 276.84
4716555	535-2000-291	DROP DOWN MOUNT FOR SMALL PTZ CAMERAS	\$ 326.32
4716554	535-2000-292	DROP DOWN MOUNT FOR LARGE PTZ CAMERAS	\$ 326.32
4716553	535-2000-293	DROP DOWN MOUNT FOR LARGE PTZ CAMERAS	\$ 358.95
4716552	535-2000-294	OFF-SET DROP DOWN MOUNT FOR OEM CAMERAS	\$ 441.05
4716601	535-2000-296	OFF SET DROP DOWN MOUNT FOR VADDIO	\$ 358.95
4716551	535-2000-299	DROP DOWN COUPLER KIT FOR LARGE/SMALL	\$ 78.95
4716550	535-2020-230	POWerview HD-22, HD-30 & CLEARVIEW	\$ 137.89
4716549	535-2020-230W	POWerview HD-22, HD-30 & CLEARVIEW	\$ 137.89
4716548	535-2100-202	ADJUSTABLE EXTENSION WALL BRACKET	\$ 276.84
4934840	802-2435	POWER CABLE - EURO	\$ 10.00
4974740	802-2436	UK POWER CORD FIGURE 8	\$ 15.00
4974741	802-2620	POWER SUPPLY 36V 3A	\$ 135.00
5305985	802-2622	POWER CABLE - AUS	\$ 15.00
5306040	802-2654	CABLE POWER 6 BLACK	\$ 10.00
4716546	997-9000-000	TILE SUPPORT BRACE FOR DOMEVIEW	\$ 32.00
4716545	998-1001-232	EZCAMERA CONTROL ADAPTER	\$ 20.00
4716544	998-1002-232	EZCAMERA CONTROL ADAPTER FOR CISCO CODEC	\$ 20.00
4794027	998-1005-026	UCC CABLE BUNDLE 8 METER	\$ 195.00
4794028	998-1005-027	UCC CABLE BUNDLE 20 METER	\$ 595.00
4716543	998-1006-232	EZCAMERA CONTROL ADAPTER (RJ-45 TO DB9M)	\$ 45.00
4716542	998-1105-001	QUICK-CONNECT BOX	\$ 100.00
4716541	998-1105-002	QUICK-CONNECT BOX RACK PANEL	\$ 70.00
4716540	998-1111-002	ADDITIONAL PRESENTERPOD OPTION	\$ 407.00
4716539	998-2100-000	VADDIO IR REMOTE COMMANDER	\$ 99.00
4794029	998-2102-000	AV REMOTE COMMANDER N/A	\$ 99.00
4716538	998-2225-051	RECESSED INSTALLATION KIT FOR IN-CEILING	\$ 230.53
5305994	998-2225-152	DOCCAM HARD CEILING INSTALLATION KIT	\$ 230.53
4716537	998-5000-001	PRODUCTIONVIEW RACK MOUNT EARS	\$ 99.00
4716536	998-5000-002	PRECISION CAMERA CONTROLLER RACK EARS	\$ 99.00
4974742	998-5000-003	PCC PREMIER RACK MOUNT EARS	\$ 99.00
4716535	998-6000-002	1-RU RACK PANEL FOR 3 INTERFACES	\$ 70.00
4716534	998-6000-003	1-RU RACK PANEL FOR 2 INTERFACES	\$ 70.00
4716533	998-6000-004	OPTIONAL 1/2 RACK MOUNTING KIT	\$ 70.00
4716532	998-6000-005	OPTIONAL UNDER TABLE MOUNTING BRACKET	\$ 39.00
4719929	998-6000-006	Dual Rack Mount Kit for Vaddion 1/2 Rack	\$ 100.00
4716531	998-6906-000	QUICK-CONNECT DVI/HDMI-SR DISPLAY	\$ 1,295.00
4716530	998-7231-000	AUTOTRAK 2.0 REPLACEMENT BELT PACK UNIT	\$ 475.00
4716529	998-7232-000	REPLACEMENT IR LANYARD	\$ 475.00

5172371	998-82000-012W	QC UNIVERSAL CAMERA INTERFACE	\$ 82.11
4716528	998-9000-070	FLUSH MOUNT DOME AND BRACKET	\$ 326.32
4716527	998-9000-200	DOMEVIEW HD INDOOR FLUSH MOUNT DOME	\$ 820.00
4716600	998-9000-210	12 CLEAR DOME ACCESSORY (DOME ONLY)	\$ 100.00
4716599	998-9000-220	12 SMOKE TINTED DOME ACCESSORY	\$ 100.00
4716526	998-9100-200	DOMEVIEW HD INDOOR PENDANT MOUNT DOME	\$ 820.00
4716525	998-9200-200	DOMEVIEW HD OUTDOOR WEATHER-RESISTANT	\$ 985.26
4716524	998-9300-000	WALL MOUNTING KIT FOR INDOOR AND OUTDOOR	\$ 137.89
4716523	998-9300-001	WALL MOUNT WITH POLE MOUNTING KIT	\$ 193.68
4716522	998-9300-002	CEILING MOUNTING KIT FOR INDOOR PENDANT	\$ 110.53
4794030	998-9995-003	CONFERENCEHOT AV SPEAKER	\$ 395.00
4794031	998-9995-003W	CONFERENCEHOT AV SPEAKER-WHITE	\$ 395.00
4716521	999-1005-010	PTZ CAMERA CONTROL CABLE	\$ 15.00
4716520	999-1005-021	POWER EXTENSION MODULE	\$ 184.00
4716519	999-1005-022	EXTREME USB EXTENDERS	\$ 520.00
5305986	999-1005-032	USB 3.0 EXTENDER SYSTEM N/A	\$ 1,499.00
4716518	999-1105-043	STAND-ALONE ONELINK HDMI CAMERAINTERFACE	\$ 1,395.00
4716517	999-1111-000	PRESENTERPOD SYSTEM	\$ 995.00
4716516	999-1234-000	2.4GHZ REMOTE ANTENNA	\$ 129.00
4716515	999-1511-000	STEPVIEW MAT - SMALL EXPOSED	\$ 734.00
4716514	999-1512-000	STEPVIEW MAT - LARGE EXPOSED	\$ 734.00
4716513	999-1701-100	AUTOVIEW IR SENSOR KIT	\$ 720.00
5137114	999-20000-000	ConferenceShot FX Camera Black	\$ 1,295.00
5181332	999-20000-000W	ConferenceSHOT FX Camera WHITE	\$ 1,295.00
4794032	999-2204-000	WALLVIEW 100 PTZ SYSTEM	\$ 1,549.00
4794033	999-2204-000B	WALLVIEW 100 PTZ SYSTEM - BLACK	\$ 1,699.00
4716512	999-2225-012	IN-WALL ENCLOSURE FOR WIDESHOT, ZOOMSHOT	\$ 220.00
4716511	999-2225-014	IN-WALL ENCLOSURE FOR SONY EVI-HD1	\$ 274.74
4716510	999-2225-015	IN-WALL ENCLOSURE FOR VIDEOCONFERENCING	\$ 330.53
4794034	999-2225-015SL	IN-WALL ENCLOSURE FOR VC CAMERAS-SLIM	\$ 314.00
4716509	999-2225-016	IN-WALL ENCLOSURE FOR BRC-H700	\$ 385.26
4716508	999-2225-018	IN-WALL ENCLOSURE FOR VADDIO	\$ 274.74
4716507	999-2225-019	IN-WALL ENCLOSURE FOR SONY BRC-Z330	\$ 274.74
4716506	999-2225-020	IN-WALL ENCLOSURE FOR CISCO PRECISION	\$ 330.53
4719928	999-2225-021	In-Wall Enclosure for Vaddio RoboSHOT 20	\$ 330.53
4719927	999-2225-022	In-Wall Enclosure for ClearSHOT 10 USB	\$ 274.74
4716505	999-2225-050	IN-CEILING HALF-RECESSED ENCLOSURE	\$ 878.95
4716504	999-2225-118	IN-WALL ENCLOSURE FOR VADDIO	\$ 274.74
4716503	999-2225-150	IN-CEILING HALF-RECESSED ENCLOSURE	\$ 878.95
4974743	999-2225-200	IN CEILING HALF-RECESSED ROBOSHOT UHD	\$ 878.95
4716502	999-2225-220	IN-WALL ENCLOSURE FOR LIFESIZE 10X	\$ 330.53
4794035	999-2304-000	CEILINGVIEW 70 PTZ SYSTEM	\$ 2,295.00
5306000	999-2680-000	SONY EVI-D80 SD PTZ SYSTEM - BLACK	\$ 1,197.00
5306001	999-2680-000W	SONY EVI-D80/W SD PTZ SYSTEM - WHITE	\$ 1,197.00
4794036	999-2684-000	WALLVIEW D80 PTZ SYSTEM - BLACK	\$ 2,050.00
4794037	999-2684-000W	WALLVIEW D80 PTZ SYSTEM - WHITE	\$ 2,050.00
5306002	999-2690-000	SONY EVI-D90 SD PTZ SYSTEM - BLACK	\$ 1,349.00
5306003	999-2690-000W	SONY EVI-D90 SD PTZ SYSTEM - WHITE	\$ 1,349.00
4794038	999-2694-000	WALLVIEW D90 PTZ SYSTEM - BLACK	\$ 2,250.00
4794039	999-2694-000W	WALLVIEW D90 PTZ SYSTEM- WHITE	\$ 2,250.00
4794040	999-2704-000	WALLVIEW 70 PTZ SYSTEM -WHITE	\$ 1,749.00

4794041	999-2704-000B	WALLVIEW 70 PTZ SYSTEM- BLACK	\$ 1,929.00
4716501	999-3028-000	CEILINGVIEW HD-18 DOCCAM DVI/HDMI	\$ 4,995.00
4716500	999-3029-000	CEILINGVIEW HD-18 DOCCAM USB	\$ 5,295.00
4716499	999-5100-000	QUICK-CONNECT 4	\$ 699.00
4898883	999-5500-003	PREVIEW TRIPLE 5.6	\$ 1,395.00
4716498	999-5520-022	TELETOUCH 22HD TOUCH SCREEN	\$ 1,595.00
4716497	999-5600-000	PRODUCTIONVIEW HD	\$ 4,695.00
5305987	999-5600-100	PRODUCTIONVIEW HD BUNDLE 1	\$ 13,358.00
4716496	999-5625-000	PRODUCTIONVIEW HD MV	\$ 8,495.00
4716495	999-5655-000	PRODUCTIONVIEW HD-SDI MV	\$ 8,495.00
5305988	999-5655-120	PRODUCTIONVIEW HD-SDI MV BUNDLE - 12	\$ 14,278.00
5305989	999-5655-123	PRODUCTIONVIEW HD-SDI MV BUNDLE - 12/30	\$ 14,707.00
4959989	999-5660-000	AV Bridge MatrixMIX	\$ 7,495.00
5300025	999-5660-500	AV Bridge MatrixMIX Production Sys N/A	\$ 9,995.00
4716494	999-5700-000	PRODUCTIONVIEW PRECISION CAMERA	\$ 2,495.00
4716493	999-5750-000	PCC PREMIER	\$ 3,495.00
5305990	999-5755-000	PCC MATRIXMIX CONTROLLER	\$ 3,495.00
5300415	999-6130-000K	PANASONIC AW-HE130K SYSTEM - BLACK	\$ 8,900.00
5306004	999-6130-000W	PANASONIC AW-HE130W SYSTEM - WHITE	\$ 8,900.00
4785205	999-6910-000	WIDESHOT QSR SYSTEM	\$ 2,410.00
4716492	999-6910-500	WIDESHOT FOR THE MATRIX PRO	\$ 1,595.00
4716491	999-6911-000	WIDESHOT QUSB SYSTEM	\$ 2,673.00
4716490	999-6911-100	WIDESHOT QMINI SYSTEM	\$ 2,055.00
5181331	999-6911-200	WIDESHOT SE QUSB SYSTEM	\$ 2,673.00
5306005	999-6911-300	WIDESHOT SE QMINI SYSTEM	\$ 2,055.00
4716489	999-6920-000	ZOOMSHOT 20 (USE WITH MATRIX PRO)	\$ 1,595.00
4716488	999-6920-100	ZOOMSHOT 20 QUSB SYSTEM	\$ 2,673.00
4716487	999-6920-200	ZOOMSHOT 20 QDVI SYSTEM	\$ 2,573.00
4785204	999-6920-300	ZOOMSHOT 20 QSR SYSTEM	\$ 2,364.00
4716486	999-6920-400	ZOOMSHOT 20 QMINI SYSTEM	\$ 2,095.00
5306006	999-6960-000	POWerview HD-22 PTZ CAMERA SYSTEM	\$ 4,995.00
5306007	999-6965-000	POWerview HD-22 QSR SYSTEM	\$ 5,795.00
5169048	999-6966-000	POWerview HD-22 QDVI SYSTEM	\$ 6,295.00
5049406	999-6967-000	Powerview HD-22 QCCU System	\$ 6,795.00
5306008	999-6969-000	POWerview HD-22 QUSB SYSTEM	\$ 6,495.00
5306041	999-6969-001	POWerview HD-22 QUSB SYSTEM INTL	\$ 6,495.00
5306009	999-6970-000	POWerview HD-30 PTZ CAMERA SYSTEM	\$ 5,095.00
5306010	999-6975-000	POWerview HD-30 QSR SYSTEM	\$ 5,895.00
5306011	999-6976-000	POWerview HD-30 QDVI SYSTEM	\$ 6,395.00
5043028	999-6977-000	POWerview HD-30 QCCU SYSTEM	\$ 6,895.00
4974744	999-6979-000	POWerview HD-30 QUSB SYSTEM	\$ 6,595.00
4716485	999-6980-000	CLEARVIEW HD-20SE HD PTZ CAMERA - BLACK	\$ 4,195.00
4716484	999-6980-000AW	CLEARVIEW HD-20SE HD PTZ CAMERA - WHITE	\$ 4,195.00
4785203	999-6985-000	CLEARVIEW HD-20SE QSR SYSTEM - BLACK	\$ 4,995.00
4785202	999-6985-000AW	CLEARVIEW HD-20SE QSR SYSTEM - WHITE	\$ 4,995.00
4716483	999-6986-000	CLEARVIEW HD-20SE QDVI SYSTEM - BLACK	\$ 5,440.00
4716482	999-6986-000AW	CLEARVIEW HD-20SE QDVI SYSTEM - WHITE	\$ 5,440.00
4716481	999-6987-000	CLEARVIEW HD-20SE QCCU SYSTEM - BLACK	\$ 5,995.00
4716480	999-6987-000AW	CLEARVIEW HD-20SE QCCU SYSTEM - WHITE	\$ 5,995.00
4716479	999-6989-000	CLEARVIEW HD-20SE QUSB SYSTEM - BLACK	\$ 5,695.00
4716478	999-6989-000AW	CLEARVIEW HD-20SE QUSB SYSTEM - WHITE	\$ 5,695.00

4785201	999-7270-000	ROBOTRAK AUTO IR SYSTEM N/A	\$ 4,495.00
4785200	999-7271-000	ROBOTRAK REPLACEMENT LANYARD	\$ 695.00
5305991	999-7272-000	ROBOTRAK REPLACEMENT EXTENDED LANYARD	\$ 725.00
4974745	999-80000-027	TELETOUCH 27 TOUCH SCREEN SYSTEM	\$ 2,295.00
5305995	999-82000-000	SUSPENDED CEILING MOUNT WHT	\$ 552.63
4716477	999-8210-000	AV BRIDGE	\$ 2,095.00
5296899	999-82110-000	SUS CEILING MNT HDMI SYS PTZ-WHT N/A	\$ 2,295.00
5305996	999-82120-000	SUS CEILING MNT HDMI SYS CIS-WHT N/A	\$ 2,295.00
4716476	999-8215-000	AV BRIDGE CONFERENCE	\$ 2,595.00
5305997	999-82210-000	SUS CEILING MNT BRIDGE SYS PTZ-WHT N/A	\$ 3,525.00
5305998	999-82220-000	SUS CEILING MNT BRIDGE SYS CIS-WHT N/A	\$ 3,525.00
4716475	999-8230-000	AV BRIDGE MATRIX PRO	\$ 5,550.00
4716474	999-8500-000	EASYMIC MICPOD	\$ 549.00
4974746	999-8500-000W	EASYMIC-T MICPOD SYSTEM WHITE	\$ 549.00
4716473	999-8510-000	EASYMIC CEILING MICPOD - WHITE VERSION	\$ 595.00
4716472	999-8515-000	EASYMIC CEILING MICPOD - BLACK VERSION	\$ 595.00
4716471	999-8520-000	EASYUSB PRO MIC I/O	\$ 795.00
4716470	999-8530-000	EASYUSB MIXER/AMP	\$ 995.00
4716469	999-8535-000	TRIO MIC I/O	\$ 730.00
4716468	999-8536-000	EASYUSB AUDIOBRIDGE	\$ 716.00
4716467	999-8560-000	BOSE DS-16 SPEAKER KIT	\$ 325.00
4716466	999-8565-000	EASYTALK SOUND BAR	\$ 295.00
4716465	999-8620-000	EASYTALK USB AUDIO BUNDLES - SYSTEM A	\$ 1,795.00
4716464	999-8630-000	EASYTALK USB AUDIO BUNDLES - SYSTEM B	\$ 2,350.00
4785199	999-8640-000	EASYTALK USB AUDIO BUNDLE - SYSTEM C	\$ 2,495.00
4716463	999-8645-000	EASYTALK USB AUDIO BUNDLES - SYSTEM D	\$ 2,495.00
4716462	999-8650-000	EASYTALK USB AUDIO BUNDLES - SYSTEM E	\$ 2,395.00
4716461	999-8660-000	EASYTALK USB AUDIO BUNDLES - SYSTEM F	\$ 1,790.00
4785198	999-8670-000	EASYTALK USB AUDIO BUNDLE - SYSTEM G	\$ 2,585.00
4716460	999-8800-000	TRIO MIC I/O AND CEILING MIC - BUNDLE A	\$ 1,885.00
4716459	999-8810-000	TRIO MIC I/O AND CEILING MIC - BUNDLE B	\$ 3,075.00
4785197	999-8820-000	TRIO I/O & TABLE MIC C	\$ 1,790.00
4785196	999-8830-000	TRIO I/O & TABLE MIC D	\$ 2,890.00
4716458	999-8850-000	TRIO TABLE MIC ARRAY	\$ 549.00
4716457	999-8860-000	TRIO CEILING MIC ARRAY - WHITE	\$ 625.00
4716456	999-8865-000	TRIO CEILING MIC ARRAY - BLACK	\$ 625.00
4716455	999-8900-000	GROUPSTATION - BASE SYSTEM	\$ 3,495.00
4716454	999-8901-000	GROUPSTATION OR HUDDLESTATION WALL MOUNT	\$ 300.00
4716453	999-8902-000	PC TO DOCK INTERFACE CABLE	\$ 225.00
4716598	999-8903-000	50 CAT 6 SSTP HIGH SPEED LINK CABLE	\$ 50.00
4716452	999-8904-000	GROUPSTATION - DELUXE SYSTEM	\$ 3,795.00
4716451	999-8905-000	GROUPSTATION - PREMIER SYSTEM	\$ 3,995.00
4716450	999-8910-000	HUDDLESTATION - BASE SYSTEM	\$ 3,495.00
4716449	999-8914-000	HUDDLESTATION - DELUXE SYSTEM	\$ 3,795.00
4716448	999-8915-000	HUDDLESTATION - PREMIER SYSTEM	\$ 3,995.00
4716447	999-8920-000	BASESTATION DELUXE SYSTEM	\$ 2,995.00
4716446	999-8925-000	BASESTATION PREMIER SYSTEM	\$ 3,195.00
4974747	999-89995-000	CONFERENCEHOT AV SYS TABLE MOUNT - BLK	\$ 156.84
4974748	999-89995-000W	CONFERENCEHOT AV SYS TABLE MOUNT - WHT	\$ 156.84
4716445	999-9000-070	DOMEVIEW 70 FLUSH MOUNT CAMERA SYSTEM	\$ 2,195.00
4716444	999-9500-000	WALLVIEW PTO EAGLEEYE/EAGLEEYE	\$ 1,675.00

4716443	999-9520-000	ONELINK FOR POLYCOM EAGLEEEYE IV CAMERA	\$ 1,813.00
4716442	999-9530-000	ONELINK FOR SONY AND PANASONIC HDMI	\$ 1,813.00
5306012	999-9540-000	ONELINK HDMI PLYCM CODEC/RS-HDMI CAM N/A	\$ 1,813.00
5306013	999-9545-000	ONELINK HDMI PLYCM CODEC/RS-HDBT CAM N/A	\$ 1,440.00
5306014	999-9545-500	ROBOSHOT 12 HDBT OL SYS FOR PLYCM N/A	\$ 4,795.00
4716441	999-9555-000	NEW ONELINK FOR CISCO PRECISION HD CAMERA	\$ 1,813.00
4716440	999-9560-000	ONELINK FOR PRECISION 60	\$ 1,813.00
4719926	999-9561-000	Adapter Cable Kit for OneLINK	\$ 60.00
5306015	999-9570-000	ONELINK HDMI CISCO CODEC/RS-HDMI CAM N/A	\$ 1,813.00
5306016	999-9575-000	ONELINK HDMI CISCO CODEC/RS-HDBT CAM N/A	\$ 1,440.00
5306017	999-9575-400	ROBOSHOT 12 HDBT OL SYS FOR CISCOSX NA	\$ 4,795.00
4716439	999-9590-000	ONELINK FOR VADDIO ROBOSHOT HDMI CAMERAS	\$ 1,768.00
5005465	999-9595-000	CAM EXTENSIONS	\$ 2,495.00
4974749	999-9620-000	ONELINK BRIDGE FOR POLYCOM EAGLEEEYE IV	\$ 2,995.00
4974750	999-9630-000	ONELINK BRIDGE FOR SONY/PANA HDMI CAMS	\$ 2,995.00
5306018	999-9640-000	ONELINK BRIDGE POLY CODEC/RSHDMI CAM N/A	\$ 2,995.00
5306019	999-9645-000	ONELINK BRIDGE POLY CODEC/RSHDBT CAM N/A	\$ 2,540.00
5306020	999-9645-500	ROBOSHOT 12 HDBT OLB SYS FOR PLYCM N/A	\$ 5,976.00
4974751	999-9660-000	ONELINK BRIDGE FOR PRECISION 60	\$ 2,995.00
5306021	999-9670-000	ONELINK BRIDGE CISCOCODEC/RSHDMI CAM N/A	\$ 2,995.00
5306022	999-9675-000	ONELINK BRIDGE CISCOCODEC/RSHDBT CAM N/A	\$ 2,540.00
5306023	999-9675-400	ROBOSHOT 12 HDBT OLB SYS FOR CISCOSX NA	\$ 5,976.00
4974752	999-9690-000	ONELINK BRIDGE FOR ROBOSHOT HDMI	\$ 2,995.00
4716438	999-9900-500	ROBOSHOT 12 (USE WITH MATRIX PRO)	\$ 3,995.00
4716437	999-9901-000	ROBOSHOT 12 QMINI SYSTEM	\$ 4,549.00
4785195	999-9905-000	ROBOSHOT 12 QSR SYSTEM	\$ 4,747.00
4716436	999-9906-000	ROBOSHOT 12 QDVI SYSTEM	\$ 5,242.00
4716435	999-9907-000	ROBOSHOT 12 QCCU SYSTEM	\$ 5,737.00
4716434	999-9909-000	ROBOSHOT 12 QUSB SYSTEM	\$ 5,440.00
4716433	999-9910-500	ROBOSHOT 30 (BLACK)	\$ 4,595.00
4716432	999-9910-500W	ROBOSHOT 30 (WHITE)	\$ 4,595.00
4716431	999-9911-000	ROBOSHOT 30 QMINI SYSTEM - BLACK	\$ 5,143.00
4716430	999-9911-000W	ROBOSHOT 30 QMINI SYSTEM - WHITE	\$ 5,143.00
4785194	999-9915-000	ROBOSHOT 30 QSR SYSTEM - BLACK	\$ 5,341.00
4785193	999-9915-000W	ROBOSHOT 30 QSR SYSTEM - WHITE	\$ 5,341.00
4716429	999-9916-000	ROBOSHOT 30 QDVI SYSTEM - BLACK	\$ 5,836.00
4716428	999-9916-000W	ROBOSHOT 30 QDVI SYSTEM - WHITE	\$ 5,836.00
4716427	999-9917-000	ROBOSHOT 30 QCCU SYSTEM - BLACK	\$ 6,331.00
4716426	999-9917-000W	ROBOSHOT 30 QCCU SYSTEM - WHITE	\$ 6,331.00
4716425	999-9919-000	ROBOSHOT 30 QUSB SYSTEM - BLACK	\$ 6,133.00
4716424	999-9919-000W	ROBOSHOT 30 QUSB SYSTEM - WHITE	\$ 6,133.00
4716423	999-9920-000	ROBOSHOT 12 USB	\$ 3,362.00
4716422	999-9930-000	ROBOSHOT 12 HD-SDI	\$ 3,436.00
4716421	999-9933-000	ROBOSHOT 30 HD-SDI (BLACK)	\$ 3,890.00
4716420	999-9933-000W	ROBOSHOT 30 HD-SDI (WHITE)	\$ 3,890.00
4716419	999-9940-000	ROBOSHOT 12 HDMI	\$ 2,577.00
5306024	999-9940-400	ROBOSHOT 12 HDMI FOR CISCOSX NA	\$ 2,995.00
5306025	999-9940-500	ROBOSHOT 12 HDMI FOR PLYCM CODEC N/A	\$ 2,995.00
4716418	999-9943-000	ROBOSHOT 30 HDMI (BLACK)	\$ 2,998.00
4716417	999-9943-000W	ROBOSHOT 30 HDMI (WHITE)	\$ 2,998.00
4716416	999-9950-000	ROBOSHOT 20 UHD (BLK/SILVER)	\$ 5,500.00

Price List



NA USD Price List

Effective - Oct-01-2018

To the best of Polycom's knowledge, the pricing and product information set forth herein is accurate as of the published effective date. Any calculations contained herein are for convenience only, and do not supersede any contract in force with Polycom. Polycom, however, reserves the right to correct typographical product or pricing errors, at any time, without liability of any kind.

DISCOUNT CATEGORIES:

Price Catalog Reflects Discount Codes (and Discount Tiers/ Categories), as defined in POLYCOM's standard agreements. For shipments outside of your contractual territory, please use the Global Fulfillment Program less your domestic agreement discounts against the discount codes references in this price list.

PRICE BOOK DEFINITIONS:

Availability

Now - Product Currently Available and Shipping
 DD-MMM-YY - Product Planned for Availability "Until" or "Beginning" on the date listed.
 Limited Availability - Products planned for End of Sale with low inventory, may have fulfillment restrictions

Change Date (Ch. Dt.)

MMM-DD-YY = Date Line Item was Changed in List

Change Action

Add - New Line Item Added
 Change - Existing Line Item Changed
 EOS - Line item is no longer available for sale on the stated date.

PRODUCT CERTIFICATIONS:

Channel Partner is responsible for obtaining appropriate regulatory certification prior to shipment of products into any country for which Polycom has not obtained such certification. For up-to-date information on which countries Polycom has obtained certification, please refer to the Polycom Access Center on the PolycomConnect for Partners website. From PolycomConnect's home page, navigate to the "Order Center" tab, choose "Product and Price Info", then select "Search and Browse" to look up a product ID.

Channel partner shall defend, indemnify and hold Polycom harmless from and against and all claims, including, without limitation, claims by governmental authorities, arising out of or in any way related to Channel Partner's failure to obtain appropriate regulatory product certifications for countries where we do not provide such certifications. For further information on product homologation and certification please contact typesapproval@polycom.com.

GLOBAL FULFILLMENT:

The Global Fulfillment Program is the endorsed and approved process for ordering global deployments, allowing our direct partners and strategic accounts to use Polycom's logistics & fulfillment capability. More details are available [here](#).

End of Sale Products/Last Order Date: Any Polycom product reaching End of Sale will be announced as **End of Sale ("EOS")** with an **End of Published Date**. Products are no longer available for purchase from Polycom on or after the End of Published Date.

TRADE AGREEMENT COMPLIANT (TAA) PRODUCT INFORMATION:

Note: "TAA Compliant -- Products preceded with a "G" designation represent a subset of Polycom products available in the NA price list that comply with the Federal Acquisition Regulation (FAR) 52.225-5 Trade Agreement Act (TAA) .

Inclusion of TAA compliant products in no way should infer that these products are compliant with any other FAR regulation with respect to product compliancy; i.e. Buy American Act (BAA) or North American Federal Trade Act (NAFTA). These products are TAA compliant as of the official price list publish date and are subject to change without prior notice. It is the responsibility of the user to confirm TAA compliant products as new price lists are released monthly.

Please note, G products are a subset of Polycom Trade Agreement Products; please refer to the applicable GSA MAS contract price list for all TAA compliant products. MSRP = NA MSRP for the product and in no way reflects any GSA MAS contract price. GSA pricing must be obtained from the applicable GSA MAS contract price list.

QUOTING TO U.S. GOVERNMENT END USERS

Polycom Federal Certification provides authorization for partners to sell Polycom product or solutions to Federal End User Customers and team with prime contractors on federal opportunities. Partners who have not achieved Federal Certification will not be allowed to process orders.

For Federal Certification Program, please log into Polycom Connect and click on the link "Sales Certification and Training" then "Federal Certification."

REALPRESENCE REALCONNECT 0365
1-Year Subscription
3-Year Subscription
Trial License
Service - Advantage Subscription
Service - Elite Subscription
Service - Professional Services
RealConnect Access Suite
Service - RealConnect Access Suite
Hybrid 1-Year Subscription
Hybrid 3-Year Subscription
Hybrid Trial License
Service-0365 Hybrid
RealConnect for MS Teams 1-Year Concurrent Subscription
RealConnect for MS Teams 3-Year Concurrent Subscription
RealConnect for MS Teams Trial License
Service - RealConnect for MS Teams
REALPRESENCE CLARITI
Perpetual
1-year Subscription
3-year Subscription
Service-Perpetual
Service-Subscription
Service-Professional Services
Hardware
Service-Hardware RMX 1800
Service-Hardware RMX 2000
Service-Hardware RMX 4000
REALPRESENCE ONE SUBSCRIPTION
Video Delivery Infrastructure
REALPRESENCE ROOM
RealPresence Medialign
Service-RealPresence Group 500 Medialign Systems
Service-RealPresence Group 300
RealPresence Group 310
Service-RealPresence Group 310
RealPresence Group 500
Service-RealPresence Group 500
RealPresence Group 700
Service-RealPresence Group 700
RealPresence Group Series Accessories
Service-RealPresence Group Series Cameras
Service-RealPresence Group Series ISDN Gateway
Service-RealPresence Group Series EagleEye Director II
RealPresence Group Series Media Center
Service-RealPresence Group 300 Media Center
Service-RealPresence Group 310 Media Center
Service-RealPresence Group 500 Media Center
Service - RealPresence Group Convene
RealPresence Utility Cart
Service - RealPresence Utility Cart
RealPresence Video Protect
Service - RealPresence Video Protect
RealPresence EduCart
Service - RealPresence EduCart
RealPresence Debut
Service-RealPresence Debut
Service - CX Room Systems For Microsoft LYNC
Service - HDX 9000 Series
Service - HDX 9006 Series
Service - HDX Media Center 8000 Series
Service - HDX 8000 Series
Service - HDX Media Center 7000 Series
Service - HDX 7000 Series
Service - HDX Media Center 6000 Series
Service - HDX 6000 Series
HDX Series Accessories
Service - HDX Series Accessories
Service - HDX Executive Collection
CX Room Systems MSR Accessories
Service - CX Room Systems EagleEye MSR Camera
Service - CX Room Systems EagleEye MSR Dock
REALPRESENCE VISUAL COLLABORATION SYSTEMS
RealPresence Centro
Service-RealPresence Centro
Polycom Pano
Service-Polycom Pano
REALPRESENCE IMMERSIVE
RealPresence Immersive Studio
Service - RealPresence Immersive Studio
Service - Polycom RPX HD Series
OTX Series
Service - OTX 300
Service - OTX 300 Studio
Service - OTX 100
Application Services
Polycom ATX
Service - ATX
Polycom Immersive Telepresence Options
Service - Polycom Immersive Telepresence Options
RealPresence Immersive Studio Flex
Service - RealPresence Immersive Studio Flex Media Wall Only
Service - RealPresence Immersive Studio Flex
REALPRESENCE PERSONAL
Service - HDX 4500-4000 Series
VVX 1500 Series
Service - VVX 1500
CLIENT SOFTWARE
RealPresence Desktop
Service-RealPresence Desktop
RealPresence Video App SDK
Service - RealPresence Video App SDK
Service - RealPresence Video App SDK Licenses
REALPRESENCE MOBILE
m100 Series
OTHER VIDEO SYSTEMS
Other Services - Video
VERTICAL SOLUTIONS
Service - Teleworker Solution Packages
Service - Solution Packages
Service - RealPresence Utility Cart
Service - RealPresence VideoProtect
Service - RealPresence EduCart
REALPRESENCE VIDEO CONTENT MANAGEMENT
RealPresence Media Manager
Service - RealPresence Media Manager
Other Services - Network Systems
REALPRESENCE WEB SUITE
RealPresence Web Suite Application
RealPresence Web Suite Pro Application
Service - RealPresence Web Suite Application Base License
Service - RealPresence Web Suite Application Call Licenses
Service - RealPresence Web Suite Pro Application Base License
Service - RealPresence Web Suite Pro Application Call Licenses

REALPRESENCE COLLABORATION SERVER
RMX 2000 - RMX 4000
Service - Classic RMX 4000 MPMx Base Systems
Service - Classic RMX 2000 MPMx Base Systems
Service - Classic RMX 2000 - RMX 4000 MPMx Options and Upgrades
Service - RMX 2000 - 4000 MPMx Options and Upgrades
Service - Classic RMX 2000 - RMX 4000 MPMx Options and Upgrades
Service - Classic RMX 4000 Base Systems - UC APL
Service - Classic RMX 2000 Base Systems - UC APL
RMX 1500
Service - Classic RMX 1500 Base Systems
Service - Classic RMX 1500 Options and Upgrades
Service - Classic RMX 1500 Base Systems - UC APL
RMX 1800
Service - Classic RMX 1800
Service - Classic RMX 1800 Upgrades
RPCS Virtual Edition
Service - Classic RPCS Virtual Edition Base Systems
Service - Classic RPCS Virtual Edition Software Licenses
POLYCOM CONTENTCONNECT
Polycorn ContentConnect
Service - Classic Polycorn ContentConnect Application
Service-Polycorn ContentConnect Application Base License
Service-RealPresence Content Sharing Suite Application Call License
Service-RealPresence Content Sharing Suite Application Option License
Service - Classic Polycorn ContentConnect Licenses Software
REALPRESENCE MANAGEMENT APPLICATIONS
DMA Appliance
Service - DMA Appliance Base License
Service - DMA Appliance Call License
Service - DMA Appliance Option License
Service - DMA Appliance Rack Servers
Service - DMA Appliance Upgrades
Service - Classic DMA 7000 Base Systems
Service - Classic DMA 7000 Options and Upgrades
Service - DMA 7000 Base Systems UC APL
Service - Classic DMA 7000 Options and Upgrades UC APL
Service - Classic DMA 7000 Options and Upgrades TCSP1 V3
DMA Virtual Edition
Service - DMA Virtual Edition Base License
Service - DMA Virtual Edition Call License
Service - DMA Virtual Edition Option License
Service - Classic DMA Virtual Edition Base Systems
Service - Classic DMA Virtual Edition Licenses, Options and Upgrades
Resource Manager Appliance
Service - Resource Manager Appliance Base License
Service - Resource Manager Appliance Device License
Service - Resource Manager Appliance Video Device License
Service - Resource Manager Appliance Audio Device License
Service - Resource Manager Appliance Option License
Service - Resource Manager Appliance Rack Servers
Service - Classic Resource Manager Systems
Service - Classic Resource Manager Device Licenses
Resource Manager Virtual Edition
Service - Resource Manager Virtual Edition Base License
Service - Resource Manager Virtual Edition Device License
Service - Resource Manager Virtual Edition Option License
Service - Classic Resource Manager Application Virtual Edition
Service - Classic Resource Manager Device Licenses Virtual Edition
Service - Classic Resource Manager Application Virtual Edition Service Provider
Video Dual Manager
Shipping Charges
Service - Other Services
Polycorn Device Management Service
REALPRESENCE FIREWALL TRAVERSAL AND SECURITY
Video Border Proxy
Service - VBP 7201 Series
Access Director Appliance
Service - Access Director Appliance Base License
Service - Access Director Appliance Call License
Service - Access Director Appliance Option License
Service -Access Director Appliance Rack Servers
Service -Classic RealPresence Access Director Appliance
Service - Classic RealPresence Access Director Licenses Software
Access Director Virtual Edition
Service - Classic RealPresence Access Director Virtual Edition Base Packages
Service-RealPresence Access Director Virtual Edition Base License
Service-RealPresence Access Director Virtual Edition Call License
Service-RealPresence Access Director Virtual Edition Option License
VOICE SYSTEMS
SoundPoint IP Systems
SoundPoint IP Accessories
Service - SoundPoint IP
VVX Systems
VVX System Accessories
Service - VVX 100
Service - VVX 200
Service - VVX 300 and VVX 400
Service - VVX 500 and VVX 600
Service - VVX 1500
Service - VVX D60
Service - VVX 150
Service - VVX 250
Service - VVX 350
Service - VVX 450
SoundStation IP Systems
SoundStation IP Accessories
Service - SoundStation IP
CX Desktop Phones
Service - CX Desktop Phones
CX Desktop Phone Accessories
CX Conference Devices
Service - CX Conference Devices
CX Conference Device Accessories
Voice Applications
VoiceStation Systems
VoiceStation Accessories
Service - VoiceStation
SoundStation Systems
SoundStation Accessories
Service - SoundStation
SoundStructure Systems
Service - SoundStructure
Vortex Accessories
Service - Limited Lifetime Hardware Replacement
RealPresence Trio
Service - RealPresence Trio 8800 Systems
Service - RealPresence Visual Plus
Service - RealPresence Trio 8800 Collaboration Kit
Service -RealPresence Trio 8800 Accessories
Service - RealPresence Trio 8500 Systems
Service - RealPresence Trio 8500 Collaboration Kit
Service - RealPresence Trio 8800 Visual Pro Bundle
VoxBox
Service -VoxBox
Service -Voxbox Work Anywhere Kit
DBI Systems
GLOBAL FULFILLMENT FEES
Global Fulfillment Fees - Audio Products

Global Fulfillment Fees - Video Products
Global Fulfillment Fees - Network
Global Fulfillment Fees - RPX
Global Fulfillment Fees - DTX
Global Fulfillment Fees - CP
Global Project Management
Administrative Fee
POLYCOM LEARNING CENTER
On-Site Training
Training Over Video
Web-Based Training
On-Line Training
Classroom Training
Self Study Training
Certification
PROFESSIONAL SERVICES
Adoption Services
RealAccess Services
Network Consulting Services
Project Management
RealPresence Platform Professional Services
Business Applications
Remote Monitoring Services
UC Professional Services For Microsoft Integration
Audio Conferencing Integration Services
Voice Endpoint Services
Workspace Design
Video Endpoint Services
GLOBAL SERVICES
Custom Services
FRU Replace and Destroy Service
Professional Services
Elite Support Services
Global Project Management
Polycorn Advantage Plus Services
Partner Advantage Plus Services
Implementation for Custom Products
SERVICE FOR END OF SALE PRODUCTS
Service - RMX-2000 Base Systems
Service - RMX 2000 - RMX 4000 Options and Upgrades
Client Products
Service - RealPresence Group 500 Series
Service - RealPresence Group 700 Series
PRODUCTS AND SERVICE WITH LIMITED AVAILABILITY
HDX Series
RealPresence Group Series
RMX 1000
MGX 50 - 100
Legacy SoundStation Systems - Accessories
Service - RealPresence Group 300 Series
Service - RealPresence Group 500 Series
Service - RealPresence Group 700 Series
Service - RealPresence Group 310 Series Media Centers
Service - RealPresence Group 300 Series Media Centers
Service - RealPresence Group 500 Series Media Centers
Service - RealPresence Group 700 Series Media Centers
Service - CX Room Systems For Microsoft LYNC
Changes
Global Fulfillment Program
North America Services Policies
Suitability & Availability

REALPRESENCE REALCONNECT O365

1-Year Subscription

<u>Long Description</u>	<u>MSRP</u>	<u>Product ID</u>	<u>Disc</u>	<u>Avail</u>	<u>Ch Dt</u>	<u>New Disc</u>
RealConnect for Office 365. Enterprise User License, 1-499 licenses. Pre-paid 1yr plan effective on service commitment. Service includes premier support. No cancellation or reduction of the plan or scope allowed	\$96.00	4870-09900-600	TIER.04	Now	Jan-23-2018	DC4
RealConnect for Office 365. Enterprise User License, 500-999 licenses. Pre-paid 1yr plan effective on service commitment. Service includes premier support. No cancellation or reduction of the plan or scope allowed	\$72.00	4870-09900-601	TIER.04	Now	Jan-23-2018	DC4
RealConnect for Office 365. Enterprise User License, 1000-1999 licenses. Pre-paid 1yr plan effective on service commitment. Service includes premier support. No cancellation or reduction of the plan or scope allowed	\$48.00	4870-09900-602	TIER.04	Now	Jan-23-2018	DC4
RealConnect for Office 365. Enterprise User License, 2000-2999 licenses. Pre-paid 1yr plan effective on service commitment. Service includes premier support. No cancellation or reduction of the plan or scope allowed	\$42.00	4870-09900-603	TIER.04	Now	Jan-23-2018	DC4
RealConnect for Office 365. Enterprise User License, 5000 plus licenses. Pre-paid 1yr plan effective on service commitment. Service includes premier support. No cancellation or reduction of the plan or scope allowed	Custom Quote	4870-09900-604	TIER.04	Now	Jan-23-2018	DC4
RealConnect for Office 365. Enterprise User License, 3000-3999 licenses. Pre-paid 1yr plan effective on service commitment. Service includes premier support. No cancellation or reduction of the plan or scope allowed	\$36.00	4870-09900-611	TIER.04	Now	Jan-23-2018	DC4
RealConnect for Office 365. Enterprise User License, 4000-4999 licenses. Pre-paid 1yr plan effective on service commitment. Service includes premier support. No cancellation or reduction of the plan or scope allowed	\$30.00	4870-09900-612	TIER.04	Now	Jan-23-2018	DC4

3-Year Subscription

<u>Long Description</u>	<u>MSRP</u>	<u>Product ID</u>	<u>Disc</u>	<u>Avail</u>	<u>Ch Dt</u>	<u>New Disc</u>
-------------------------	-------------	-------------------	-------------	--------------	--------------	-----------------

RealConnect for Office 365. Enterprise User License, 1-499 licenses. Pre-paid 3yr plan effective on service commitment. Service includes premier support. No cancellation or reduction of the plan or scope allowed	\$245.00	4870-09900-605	TIER.04	Now	Jan-23-2018	DC4
RealConnect for Office 365. Enterprise User License, 500-999 licenses. Pre-paid 3yr plan effective on service commitment. Service includes premier support. No cancellation or reduction of the plan or scope allowed	\$184.00	4870-09900-606	TIER.04	Now	Jan-23-2018	DC4
RealConnect for Office 365. Enterprise User License, 1000-1999 licenses. Pre-paid 3yr plan effective on service commitment. Service includes premier support. No cancellation or reduction of the plan or scope allowed	\$122.00	4870-09900-607	TIER.04	Now	Jan-23-2018	DC4
RealConnect for Office 365. Enterprise User License, 2000-2999 licenses. Pre-paid 3yr plan effective on service commitment. Service includes premier support. No cancellation or reduction of the plan or scope allowed	\$107.00	4870-09900-608	TIER.04	Now	Jan-23-2018	DC4
RealConnect for Office 365. Enterprise User License, 5000 plus licenses. Pre-paid 3yr plan effective on service commitment. Service includes premier support. No cancellation or reduction of the plan or scope allowed	Custom Quote	4870-09900-609	TIER.04	Now	Jan-23-2018	DC4
RealConnect for Office 365. Enterprise User License, 3000-3999 licenses. Pre-paid 3yr plan effective on service commitment. Service includes premier support. No cancellation or reduction of the plan or scope allowed	\$92.00	4870-09900-613	TIER.04	Now	Jan-23-2018	DC4
RealConnect for Office 365. Enterprise User License, 4000-4999 licenses. Pre-paid 3yr plan effective on service commitment. Service includes premier support. No cancellation or reduction of the plan or scope allowed	\$77.00	4870-09900-614	TIER.04	Now	Jan-23-2018	DC4

Trial License

<u>Long Description</u>	<u>MSRP</u>	<u>Product ID</u>	<u>Disc</u>	<u>Avail</u>	<u>Ch Dt</u>	<u>New Disc</u>
RealConnect Service for O365 Video Interop. Enterprise User Trial License - 5 Users license, 60 day trial. Only includes community support.	\$0.00	4870-09900-610	TIER.99	Now	May-22-2018	DC99

Service - Advantage Subscription

<u>Long Description</u>	<u>MSRP</u>	<u>Product ID</u>	<u>Disc</u>	<u>Avail</u>	<u>Ch Dt</u>	<u>New Disc</u>
-------------------------	-------------	-------------------	-------------	--------------	--------------	-----------------

Polycom Advantage Software Service, One Year, RealConnect for Office 365. Enterprise User License, 1-499 licenses. Service Uplift. Can ONLY be purchased with RealConnect pre-paid base Premier service 4870-09900-600	\$6.00	4877-09901-422	DC3	Now	Feb-09-2017	DC3
Polycom Advantage Software Service, Three Year, RealConnect for Office 365. Enterprise User License, 1-499 licenses. Service Uplift. Can ONLY be purchased with RealConnect pre-paid base Premier service 4870-09900-605	\$16.00	4877-09901-424	DC3	Now	Feb-09-2017	DC3
Polycom Advantage Software Service, One Year, RealConnect for Office 365. Enterprise User License, 500-999 licenses. Service Uplift. Can ONLY be purchased with RealConnect pre-paid base Premier service 4870-09900-601	\$5.00	4877-09902-422	DC3	Now	Feb-09-2017	DC3
Polycom Advantage Software Service, Three Year, RealConnect for Office 365. Enterprise User License, 500-999 licenses. Service Uplift. Can ONLY be purchased with RealConnect pre-paid base Premier service 4870-09900-606	\$13.00	4877-09902-424	DC3	Now	Feb-09-2017	DC3
Polycom Advantage Software Service, One Year, RealConnect for Office 365. Enterprise User License, 1000-1999 licenses. Can ONLY be purchased with RealConnect pre-paid base Premier service 4870-09900-602.	\$4.00	4877-09903-422	DC3	Now	Feb-09-2017	DC3
Polycom Advantage Software Service, Three Year, RealConnect for Office 365. Enterprise User License, 1000-1999 licenses. Can ONLY be purchased with RealConnect pre-paid base Premier service 4870-09900-607.	\$11.00	4877-09903-424	DC3	Now	Feb-09-2017	DC3
Polycom Advantage Software Service, One Year, RealConnect for Office 365. Enterprise User License, 2000-2999 licenses. Can ONLY be purchased with RealConnect pre-paid base Premier service 4870-09900-603.	\$3.00	4877-09904-422	DC3	Now	Feb-09-2017	DC3
Polycom Advantage Software Service, Three Year, RealConnect for Office 365. Enterprise User License, 2000-2999 licenses. Can ONLY be purchased with RealConnect pre-paid base Premier service 4870-09900-608.	\$8.00	4877-09904-424	DC3	Now	Feb-09-2017	DC3
Polycom Advantage Software Service, One Year, RealConnect for Office 365. Enterprise User License, 5000+ licenses. Service Uplift. Can ONLY be purchased with RealConnect pre-paid base Premier service 4870-09900-604.	As Quoted	4877-09905-422	DC3	Now	Feb-09-2017	DC3
Polycom Advantage Software Service, Three Year, RealConnect for Office 365. Enterprise User License, 5000+ licenses. Service Uplift. Can ONLY be purchased with RealConnect pre-paid base Premier service 4870-09900-609.	As Quoted	4877-09905-424	DC3	Now	Feb-09-2017	DC3
Polycom Advantage Software Service, One Year, RealConnect for Office 365. Enterprise User License, 3000-3999 licenses. Can ONLY be purchased with RealConnect pre-paid base Premier service 4870-09900-611.	\$2.00	4877-09906-422	DC3	Now	Feb-09-2017	DC3
Polycom Advantage Software Service, Three Year, RealConnect for Office 365. Enterprise User License, 3000-3999 licenses. Can ONLY be purchased with RealConnect pre-paid base Premier service 4870-09900-613.	\$5.00	4877-09906-424	DC3	Now	Feb-09-2017	DC3

Polycom Advantage Software Service, One Year, RealConnect for Office 365. Enterprise User License, 4000-4999 licenses. Can ONLY be purchased with RealConnect pre-paid base Premier service 4870-09900-612.	\$1.50	4877-09907-422	DC3	Now	Feb-09-2017	DC3
Polycom Advantage Software Service, Three Year, RealConnect for Office 365. Enterprise User License, 4000-4999 licenses. Can ONLY be purchased with RealConnect pre-paid base Premier service 4870-09900-614.	\$4.00	4877-09907-424	DC3	Now	Feb-09-2017	DC3

Service - Elite Subscription

<u>Long Description</u>	<u>MSRP</u>	<u>Product ID</u>	<u>Disc</u>	<u>Avail</u>	<u>Ch Dt</u>	<u>New Disc</u>
-------------------------	-------------	-------------------	-------------	--------------	--------------	-----------------

Elite Software Service, One Year, RealConnect for Office 365. Enterprise User License, 1-499 licenses. Service Uplift. Can ONLY be purchased with RealConnect pre-paid base service 4870-09900-601	\$8.00	4872-09901-432	DC3	Now	Aug-16-2018	DC3
Elite Software Service, Three Year, RealConnect for Office 365. Enterprise User License, 1-499 licenses. Service Uplift. Can ONLY be purchased with RealConnect pre-paid base service 4870-09900-606	\$22.00	4872-09901-433	DC3	Now	Aug-16-2018	DC3
Elite Software Service, One Year, RealConnect for Office 365. Enterprise User License, 500-999 licenses. Service Uplift. Can ONLY be purchased with RealConnect pre-paid base service 4870-09900-602	\$7.00	4872-09902-432	DC3	Now	Aug-16-2018	DC3
Elite Software Service, Three Year, RealConnect for Office 365. Enterprise User License, 500-999 licenses. Service Uplift. Can ONLY be purchased with RealConnect pre-paid base service 4870-09900-607	\$19.00	4872-09902-433	DC3	Now	Aug-16-2018	DC3
Elite Software Service, One Year, RealConnect for Office 365. Enterprise User License, 1000-1999 licenses. Can ONLY be purchased with RealConnect pre-paid base service 4870-09900-602.	\$6.00	4872-09903-432	DC3	Now	Aug-16-2018	DC3
Elite Software Service, Three Year, RealConnect for Office 365. Enterprise User License, 1000-1999 licenses. Can ONLY be purchased with RealConnect pre-paid base service 4870-09900-607.	\$16.00	4872-09903-433	DC3	Now	Aug-16-2018	DC3
Elite Software Service, One Year, RealConnect for Office 365. Enterprise User License, 2000-2999 licenses. Can ONLY be purchased with RealConnect pre-paid base service 4870-09900-603.	\$5.00	4872-09904-432	DC3	Now	Aug-16-2018	DC3
Elite Software Service, Three Year, RealConnect for Office 365. Enterprise User License, 2000-2999 licenses. Can ONLY be purchased with RealConnect pre-paid base service 4870-09900-608.	\$13.00	4872-09904-433	DC3	Now	Aug-16-2018	DC3

Elite Software Service, One Year, RealConnect for Office 365. Enterprise User License, 5000+ licenses. Service Uplift. Can ONLY be purchased with RealConnect pre-paid base service 4870-09900-604.	As Quoted	4872-09905-432	DC3	Now	Aug-16-2018	DC3
Elite Software Service, Three Year, RealConnect for Office 365. Enterprise User License, 5000+ licenses. Service Uplift. Can ONLY be purchased with RealConnect pre-paid base service 4870-09900-609.	As Quoted	4872-09905-433	DC3	Now	Aug-16-2018	DC3
Elite Software Service, One Year, RealConnect for Office 365. Enterprise User License, 3000-3999 licenses. Can ONLY be purchased with RealConnect pre-paid base service 4870-09900-611.	\$4.00	4872-09906-432	DC3	Now	Aug-16-2018	DC3
Elite Software Service, Three Year, RealConnect for Office 365. Enterprise User License, 3000-3999 licenses. Can ONLY be purchased with RealConnect pre-paid base service 4870-09900-613.	\$11.00	4872-09906-433	DC3	Now	Aug-16-2018	DC3
Elite Software Service, One Year, RealConnect for Office 365. Enterprise User License, 4000-4999 licenses. Can ONLY be purchased with RealConnect pre-paid base service 4870-09900-612.	\$3.00	4872-09907-432	DC3	Now	Aug-16-2018	DC3
Elite Software Service, Three Year, RealConnect for Office 365. Enterprise User License, 4000-4999 licenses. Can ONLY be purchased with RealConnect pre-paid base service 4870-09900-614.	\$8.00	4872-09907-433	DC3	Now	Aug-16-2018	DC3

Service - Professional Services

<u>Long Description</u>	<u>MSRP</u>	<u>Product ID</u>	<u>Disc</u>	<u>Avail</u>	<u>Ch Dt</u>	<u>New Disc</u>
RealConnect for Office 365 Onboarding Workshops	\$7,500.00	6867-08700-100	TIER.02	Now	Aug-23-2018	DC2
RealConnect for Hybrid Onboarding Workshops	\$9,300.00	6867-08700-200	DC2	Now	Dec-11-2017	DC2
RealConnect Onboarding Workshop for MSFT Teams Video Interop	\$7,500.00	6867-08700-300	DC2	Now	Sep-29-2018	DC2

RealConnect Access Suite

<u>Long Description</u>	<u>MSRP</u>	<u>Product ID</u>	<u>Disc</u>	<u>Avail</u>	<u>Ch Dt</u>	<u>New Disc</u>
-------------------------	-------------	-------------------	-------------	--------------	--------------	-----------------

1-Year Subscription

RealConnect Access Suite - Concurrent User License, 1-Year, Polycom Premier Service (Qty 5-14 only)	\$475.00	5230-51301-402	NS.2	Now	Jul-25-2017	DC12
---	----------	----------------	------	-----	-------------	------

RealConnect Access Suite - Concurrent User License, 1-Year, Polycom Advantage Service (Qty 5-14 only)	\$499.00	5230-51301-422	NS.2	Now	Jul-25-2017	DC12
RealConnect Access Suite - Concurrent User License, 1-Year, Polycom Elite Service (Qty 5-14 only)	\$513.00	5230-51301-432	NS.2	Now	Jul-25-2017	DC12
RealConnect Access Suite - Concurrent User License, 1-Year, Partner Premier Service (Qty 5-14 only)	\$475.00	5230-51301-442	NS.1	Now	Jul-25-2017	DC14
RealConnect Access Suite - Concurrent User License, 1-Year, Partner Advantage Service (Qty 5-14 only)	\$499.00	5230-51301-462	NS.1	Now	Jul-25-2017	DC14
RealConnect Access Suite - Concurrent User License, 1-Year, Polycom Premier Service (Qty 15-49 only)	\$450.00	5230-51302-402	NS.2	Now	Jul-25-2017	DC12
RealConnect Access Suite - Concurrent User License, 1-Year, Polycom Advantage Service (Qty 15-49 only)	\$473.00	5230-51302-422	NS.2	Now	Jul-25-2017	DC12
RealConnect Access Suite - Concurrent User License, 1-Year, Polycom Elite Service (Qty 15-49 only)	\$486.00	5230-51302-432	NS.2	Now	Jul-25-2017	DC12
RealConnect Access Suite - Concurrent User License, 1-Year, Partner Premier Service (Qty 15-49 only)	\$450.00	5230-51302-442	NS.1	Now	Jul-25-2017	DC14
RealConnect Access Suite - Concurrent User License, 1-Year, Partner Advantage Service (Qty 15-49 only)	\$473.00	5230-51302-462	NS.1	Now	Jul-25-2017	DC14
RealConnect Access Suite - Concurrent User License, 1-Year, Polycom Premier Service (Qty 50-149 only)	\$425.00	5230-51303-402	NS.2	Now	Jul-25-2017	DC12
RealConnect Access Suite - Concurrent User License, 1-Year, Polycom Advantage Service (Qty 50-149 only)	\$446.00	5230-51303-422	NS.2	Now	Jul-25-2017	DC12
RealConnect Access Suite - Concurrent User License, 1-Year, Polycom Elite Service (Qty 50-149 only)	\$459.00	5230-51303-432	NS.2	Now	Jul-25-2017	DC12
RealConnect Access Suite - Concurrent User License, 1-Year, Partner Premier Service (Qty 50-149 only)	\$425.00	5230-51303-442	NS.1	Now	Jul-25-2017	DC14
RealConnect Access Suite - Concurrent User License, 1-Year, Partner Advantage Service (Qty 50-149 only)	\$446.00	5230-51303-462	NS.1	Now	Jul-25-2017	DC14
RealConnect Access Suite - Concurrent User License, 1-Year, Polycom Premier Service (Qty 150-499 only)	\$400.00	5230-51304-402	NS.2	Now	Jul-25-2017	DC12
RealConnect Access Suite - Concurrent User License, 1-Year, Polycom Advantage Service (Qty 150-499 only)	\$420.00	5230-51304-422	NS.2	Now	Jul-25-2017	DC12
RealConnect Access Suite - Concurrent User License, 1-Year, Polycom Elite Service (Qty 150-499 only)	\$432.00	5230-51304-432	NS.2	Now	Jul-25-2017	DC12
RealConnect Access Suite - Concurrent User License, 1-Year, Partner Premier Service (Qty 150-499 only)	\$400.00	5230-51304-442	NS.1	Now	Jul-25-2017	DC14
RealConnect Access Suite - Concurrent User License, 1-Year, Partner Advantage Service (Qty 150-499 only)	\$420.00	5230-51304-462	NS.1	Now	Jul-25-2017	DC14
RealConnect Access Suite - Concurrent User License, 1-Year, Polycom Premier Service (Qty 500+ only)	\$375.00	5230-51305-402	NS.2	Now	Jul-25-2017	DC12
RealConnect Access Suite - Concurrent User License, 1-Year, Polycom Advantage Service (Qty 500+ only)	\$394.00	5230-51305-422	NS.2	Now	Jul-25-2017	DC12
RealConnect Access Suite - Concurrent User License, 1-Year, Polycom Elite Service (Qty 500+ only)	\$405.00	5230-51305-432	NS.2	Now	Jul-25-2017	DC12
RealConnect Access Suite - Concurrent User License, 1-Year, Partner Premier Service (Qty 500+ only)	\$375.00	5230-51305-442	NS.1	Now	Jul-25-2017	DC14
RealConnect Access Suite - Concurrent User License, 1-Year, Partner Advantage Service (Qty 500+ only)	\$394.00	5230-51305-462	NS.1	Now	Jul-25-2017	DC14
RealConnect Access Suite - Media Encryption License, 1-Year (No Maintenance Required)	\$0.00	5230-51360-100	NS.2	Now	Jul-25-2017	DC12

3-Year Subscription

RealConnect Access Suite - Concurrent User License, 3-Year, Polycom Premier Service (Qty 5-14 only)	\$1,280.00	5230-51301-404	NS.2	Now	Jul-25-2017	DC12
RealConnect Access Suite - Concurrent User License, 3-Year, Polycom Advantage Service (Qty 5-14 only)	\$1,350.00	5230-51301-424	NS.2	Now	Jul-25-2017	DC12
RealConnect Access Suite - Concurrent User License, 3-Year, Polycom Elite Service (Qty 5-14 only)	\$1,390.00	5230-51301-433	NS.2	Now	Jul-25-2017	DC12
RealConnect Access Suite - Concurrent User License, 3-Year, Partner Premier Service (Qty 5-14 only)	\$1,280.00	5230-51301-445	NS.1	Now	Jul-25-2017	DC14
RealConnect Access Suite - Concurrent User License, 3-Year, Partner Advantage Service (Qty 5-14 only)	\$1,350.00	5230-51301-464	NS.1	Now	Jul-25-2017	DC14
RealConnect Access Suite - Concurrent User License, 3-Year, Polycom Premier Service (Qty 15-49 only)	\$1,220.00	5230-51302-404	NS.2	Now	Jul-25-2017	DC12
RealConnect Access Suite - Concurrent User License, 3-Year, Polycom Advantage Service (Qty 15-49 only)	\$1,280.00	5230-51302-424	NS.2	Now	Jul-25-2017	DC12
RealConnect Access Suite - Concurrent User License, 3-Year, Polycom Elite Service (Qty 15-49 only)	\$1,310.00	5230-51302-433	NS.2	Now	Jul-25-2017	DC12
RealConnect Access Suite - Concurrent User License, 3-Year, Partner Premier Service (Qty 15-49 only)	\$1,220.00	5230-51302-445	NS.1	Now	Jul-25-2017	DC14
RealConnect Access Suite - Concurrent User License, 3-Year, Partner Advantage Service (Qty 15-49 only)	\$1,280.00	5230-51302-464	NS.1	Now	Jul-25-2017	DC14
RealConnect Access Suite - Concurrent User License, 3-Year, Polycom Premier Service (Qty 50-149 only)	\$1,150.00	5230-51303-404	NS.2	Now	Jul-25-2017	DC12
RealConnect Access Suite - Concurrent User License, 3-Year, Polycom Advantage Service (Qty 50-149 only)	\$1,200.00	5230-51303-424	NS.2	Now	Jul-25-2017	DC12
RealConnect Access Suite - Concurrent User License, 3-Year, Polycom Elite Service (Qty 50-149 only)	\$1,240.00	5230-51303-433	NS.2	Now	Jul-25-2017	DC12
RealConnect Access Suite - Concurrent User License, 3-Year, Partner Premier Service (Qty 50-149 only)	\$1,150.00	5230-51303-445	NS.1	Now	Jul-25-2017	DC14
RealConnect Access Suite - Concurrent User License, 3-Year, Partner Advantage Service (Qty 50-149 only)	\$1,200.00	5230-51303-464	NS.1	Now	Jul-25-2017	DC14
RealConnect Access Suite - Concurrent User License, 3-Year, Polycom Premier Service (Qty 150-499 only)	\$1,080.00	5230-51304-404	NS.2	Now	Jul-25-2017	DC12
RealConnect Access Suite - Concurrent User License, 3-Year, Polycom Advantage Service (Qty 150-499 only)	\$1,130.00	5230-51304-424	NS.2	Now	Jul-25-2017	DC12
RealConnect Access Suite - Concurrent User License, 3-Year, Polycom Elite Service (Qty 150-499 only)	\$1,170.00	5230-51304-433	NS.2	Now	Jul-25-2017	DC12
RealConnect Access Suite - Concurrent User License, 3-Year, Partner Premier Service (Qty 150-499 only)	\$1,080.00	5230-51304-445	NS.1	Now	Jul-25-2017	DC14
RealConnect Access Suite - Concurrent User License, 3-Year, Partner Advantage Service (Qty 150-499 only)	\$1,130.00	5230-51304-464	NS.1	Now	Jul-25-2017	DC14
RealConnect Access Suite - Concurrent User License, 3-Year, Polycom Premier Service (Qty 500+ only)	\$1,010.00	5230-51305-404	NS.2	Now	Jul-25-2017	DC12
RealConnect Access Suite - Concurrent User License, 3-Year, Polycom Advantage Service (Qty 500+ only)	\$1,060.00	5230-51305-424	NS.2	Now	Jul-25-2017	DC12
RealConnect Access Suite - Concurrent User License, 3-Year, Polycom Elite Service (Qty 500+ only)	\$1,090.00	5230-51305-433	NS.2	Now	Jul-25-2017	DC12

RealConnect Access Suite - Concurrent User License, 3-Year, Partner Premier Service (Qty 500+ only)	\$1,010.00	5230-51305-445	NS.1	Now	Jul-25-2017	DC14
RealConnect Access Suite - Concurrent User License, 3-Year, Partner Advantage Service (Qty 500+ only)	\$1,060.00	5230-51305-464	NS.1	Now	Jul-25-2017	DC14
RealConnect Access Suite - Media Encryption License, 3-Year (No Maintenance Required)	\$0.00	5230-51360-300	NS.2	Now	Jul-25-2017	DC12

Hardware

Rack Server 630 - No Software or Licenses Included (Maintenance Contract Required), 3 year partner premier service is included for China	\$8,000.00	2200-70630-000	ACC.1	Now	Jan-03-2018	DC6
Rack Server 230 - No Software or Licenses Included (Maintenance Contract Required)	\$4,000.00	2230-70230-000	ACC.1	Now	Nov-28-2016	DC6

Migration

Migration - Rack Server 220 - No Software or Licenses Included. Cancels existing maintenance contract; new maintenance contract required.	\$0.00	4250-70220-000	ACC.1	Now	Oct-18-2016	DC6
Migration - Rack Server 230 - No Software or Licenses Included. Cancels existing maintenance contract; new maintenance contract required.	\$0.00	4250-70230-000	DC6	Now	Mar-21-2018	DC6
Migration - Rack Server 620 - No Software or Licenses Included. Cancels existing maintenance contract; new maintenance contract required.	\$0.00	4250-70620-000	ACC.1	Now	Apr-15-2016	DC6
Migration - Rack Server 630 - No Software or Licenses Included. Cancels existing maintenance contract; new maintenance contract required.	\$0.00	4250-70630-000	ACC.1	Now	Oct-18-2016	DC6

Service - RealConnect Access Suite

<u>Long Description</u>	<u>MSRP</u>	<u>Product ID</u>	<u>Disc</u>	<u>Avail</u>	<u>Ch Dt</u>	<u>New Disc</u>
-------------------------	-------------	-------------------	-------------	--------------	--------------	-----------------

Implementation

Remote Basic Implementation of RealConnect Access Suite, SW Only, single instance to support RealConnect for O365. Delivers device registration, call routing, firewall traversal, OTD, RealAccess.	\$14,000.00	4870-51308-021	DC2	Now	Aug-01-2017	DC2
Onsite Basic Implementation, RealConnect Access Suite. Single instance to support RealConnect for O365. Delivers device registration, call routing, firewall traversal, OTD, RealAccess.	\$16,000.00	4870-51308-027	DC2	Now	Mar-14-2018	DC2

Add-On Instance of RealConnect Access Suite. Remote install, configuration & testing of an add'l instance to provide HA, geographical resiliency possible. Purchase of Implementation of RealConnect Access Suite may be required.	\$11,000.00	4870-51308-041	DC2	Now	Aug-01-2017	DC2
Add-On Instance of RealConnect Access Suite. Onsite implementation & testing of an add'l instance to provide HA, geogr. resiliency possible. Purchase of Implementation of RealConnect Access Suite may be required.	\$13,000.00	4870-51308-047	DC2	Now	Aug-01-2017	DC2
Remote Basic Implementation of RealConnect Access Suite with RCO365 Onboarding, SW Only, single instance to support RealConnect for O365. Delivers device registration, call routing, firewall traversal, OTD, RealAccess.	\$17,000.00	4870-51308-081	DC2	Now	Aug-01-2017	DC2
Onsite Basic Implementation, RealConnect Access Suite with RCO365 Onboarding. Single instance to support RealConnect for O365. Delivers device registration, call routing, firewall traversal, OTD, RealAccess.	\$19,000.00	4870-51308-087	DC2	Now	Jul-27-2018	DC2

Hybrid 1-Year Subscription

<u>Long Description</u>	<u>MSRP</u>	<u>Product ID</u>	<u>Disc</u>	<u>Avail</u>	<u>Ch Dt</u>	<u>New Disc</u>
RealConnect Service for O365 Video Interop. Concurrent VTC, pre-paid 1-year plan effective on service commitment. Service includes Advantage support. No cancellation or reduction of the plan or scope allowed, (Qty 2-99 only)	\$2,500.00	4877-09900-620	DC4	Now	May-22-2018	DC4
RealConnect Service for O365 Video Interop. Concurrent VTC, pre-paid 1-year plan effective on service commitment. Service includes Advantage support. No cancellation or reduction of the plan or scope allowed, (Qty 100-149 only)	\$2,300.00	4877-09900-621	DC4	Now	Jan-23-2018	DC4
RealConnect Service for O365 Video Interop. Concurrent VTC, pre-paid 1-year plan effective on service commitment. Service includes Advantage support. No cancellation or reduction of the plan or scope allowed, (Qty 150-199 only)	\$2,100.00	4877-09900-622	DC4	Now	Jan-23-2018	DC4
RealConnect Service for O365 Video Interop. Concurrent VTC, pre-paid 1-year plan effective on service commitment. Service includes Advantage support. No cancellation or reduction of the plan or scope allowed, (Qty 200-249 only)	\$1,900.00	4877-09900-623	DC4	Now	Jan-23-2018	DC4
RealConnect Service for O365 Video Interop. Concurrent VTC, pre-paid 1-year plan effective on service commitment. Service includes Advantage support. No cancellation or reduction of the plan or scope allowed, (Qty 250 and greater)	\$1,700.00	4877-09900-624	DC4	Now	Jan-23-2018	DC4

Hybrid 3-Year Subscription

<u>Long Description</u>	<u>MSRP</u>	<u>Product ID</u>	<u>Disc</u>	<u>Avail</u>	<u>Ch Dt</u>	<u>New Disc</u>
RealConnect Service for O365 Video Interop. Concurrent VTC, pre-paid 3-year plan effective on service commitment. Service includes Advantage support. No cancellation or reduction of the plan or scope allowed, (Qty 2-99 only)	\$6,750.00	4877-09900-625	DC4	Now	Jun-12-2018	DC4
RealConnect Service for O365 Video Interop. Concurrent VTC, pre-paid 3-year plan effective on service commitment. Service includes Advantage support. No cancellation or reduction of the plan or scope allowed, (Qty 100-149 only)	\$6,210.00	4877-09900-626	DC4	Now	Jan-23-2018	DC4
RealConnect Service for O365 Video Interop. Concurrent VTC, pre-paid 3-year plan effective on service commitment. Service includes Advantage support. No cancellation or reduction of the plan or scope allowed, (Qty 150-199 only)	\$5,670.00	4877-09900-627	DC4	Now	Jan-23-2018	DC4
RealConnect Service for O365 Video Interop. Concurrent VTC, pre-paid 3-year plan effective on service commitment. Service includes Advantage support. No cancellation or reduction of the plan or scope allowed, (Qty 200-249 only)	\$5,130.00	4877-09900-628	DC4	Now	Jan-23-2018	DC4
RealConnect Service for O365 Video Interop. Concurrent VTC, pre-paid 3-year plan effective on service commitment. Service includes Advantage support. No cancellation or reduction of the plan or scope allowed, (Qty 250 and greater)	\$4,590.00	4877-09900-629	DC4	Now	Jan-23-2018	DC4

Hybrid Trial License

<u>Long Description</u>	<u>MSRP</u>	<u>Product ID</u>	<u>Disc</u>	<u>Avail</u>	<u>Ch Dt</u>	<u>New Disc</u>
RealConnect Service for Office 365. Enterprise Wide Trial Subscription - enables 5 Concurrent VTCs for a 60 day trial. Only includes community support.	\$0.00	4877-09900-630	DC4	Now	Nov-14-2017	DC4

Service-O365 Hybrid

<u>Long Description</u>	<u>MSRP</u>	<u>Product ID</u>	<u>Disc</u>	<u>Avail</u>	<u>Ch Dt</u>	<u>New Disc</u>
-------------------------	-------------	-------------------	-------------	--------------	--------------	-----------------

Elite Subscription

Elite Software Service, One Year, RealConnect Service for O365 Video Interop. Concurrent VTC, Qty 10-99 only. Service Uplift. Can ONLY be purchased with RealConnect pre-paid base Advantage service 4877-09900-621	\$540.00	4872-09908-432	DC3	Now	Aug-16-2018	DC3
---	----------	----------------	-----	-----	-------------	-----

Elite Software Service, Three Year, RealConnect Service for O365 Video Interop. Concurrent VTC, Qty 10-99 only. Service Uplift. Can ONLY be purchased with RealConnect pre-paid base Advantage service 4877-09900-626	\$1,460.00	4872-09908-433	DC3	Now	Aug-16-2018	DC3
Elite Software Service, One Year, RealConnect Service for O365 Video Interop. Concurrent VTC, Qty 100-149 only. Service Uplift. Can ONLY be purchased with RealConnect pre-paid base Advantage service 4877-09900-622	\$495.00	4872-09909-432	DC3	Now	Aug-16-2018	DC3
Elite Software Service, Three Year, RealConnect Service for O365 Video Interop. Concurrent VTC, Qty 100-149 only. Service Uplift. Can ONLY be purchased with RealConnect pre-paid base Advantage service 4877-09900-627	\$1,335.00	4872-09909-433	DC3	Now	Aug-16-2018	DC3
Elite Software Service, One Year, RealConnect Service for O365 Video Interop. Concurrent VTC Qty 150-199 only. Service Uplift. Can ONLY be purchased with RealConnect pre-paid base Advantage service 4877-09900-623	\$455.00	4872-09910-432	DC3	Now	Aug-16-2018	DC3
Elite Software Service, Three Year, RealConnect Service for O365 Video Interop. Concurrent VTC Qty 150-199 only. Service Uplift. Can ONLY be purchased with RealConnect pre-paid base Advantage service 4877-09900-628	\$1,230.00	4872-09910-433	DC3	Now	Aug-16-2018	DC3
Elite Software Service, One Year, RealConnect Service for O365 Video Interop. Concurrent VTC Qty 200-249 only. Service Uplift. Can ONLY be purchased with RealConnect pre-paid base Advantage service 4877-09900-624	\$410.00	4872-09911-432	DC3	Now	Aug-16-2018	DC3
Elite Software Service, Three Year, RealConnect Service for O365 Video Interop. Concurrent VTC Qty 200-249 only. Service Uplift. Can ONLY be purchased with RealConnect pre-paid base Advantage service 4877-09900-629	\$1,105.00	4872-09911-433	DC3	Now	Aug-16-2018	DC3
Elite Software Service, One Year, RealConnect Service for O365 Video Interop. Concurrent VTC Qty 250+. Service Uplift. Can ONLY be purchased with RealConnect pre-paid base Advantage service 4877-09900-625	\$365.00	4872-09912-432	DC3	Now	Aug-16-2018	DC3
Elite Software Service, Three Year, RealConnect Service for O365 Video Interop. Concurrent VTC Qty 250+. Service Uplift. Can ONLY be purchased with RealConnect pre-paid base Advantage service 4877-09900-630	\$985.00	4872-09912-433	DC3	Now	Aug-16-2018	DC3

RealConnect for MS Teams 1-Year Concurrent Subscription

<u>Long Description</u>	<u>MSRP</u>	<u>Product ID</u>	<u>Disc</u>	<u>Avail</u>	<u>Ch Dt</u>	<u>New Disc</u>
-------------------------	-------------	-------------------	-------------	--------------	--------------	-----------------

RealConnect Service for MSFT Teams Video Interop. Concurrent VTC, pre-paid 1-year plan effective on service commitment. Service includes Advantage support. No cancellation or reduction of the plan or scope allowed, (Qty 2-99 only)	\$2,500.00	4877-09900-640	DC3	Now	Sep-20-2018	DC3
--	------------	----------------	-----	-----	-------------	-----

RealConnect Service for MSFT Teams Video Interop. Concurrent VTC, pre-paid 1-year plan effective on service commitment. Service includes Advantage support. No cancellation or reduction of the plan or scope allowed, (Qty 100-149 only)	\$2,300.00	4877-09900-641	DC3	Now	Sep-20-2018	DC3
RealConnect Service for MSFT Teams Video Interop. Concurrent VTC, pre-paid 1-year plan effective on service commitment. Service includes Advantage support. No cancellation or reduction of the plan or scope allowed, (Qty 150-199 only)	\$2,100.00	4877-09900-642	DC3	Now	Sep-20-2018	DC3
RealConnect Service for MSFT Teams Video Interop. Concurrent VTC, pre-paid 1-year plan effective on service commitment. Service includes Advantage support. No cancellation or reduction of the plan or scope allowed, (Qty 200-249 only)	\$1,900.00	4877-09900-643	DC3	Now	Sep-20-2018	DC3
RealConnect Service for MSFT Teams Video Interop. Concurrent VTC, pre-paid 1-year plan effective on service commitment. Service includes Advantage support. No cancellation or reduction of the plan or scope allowed, (Qty 250 and greater)	\$1,700.00	4877-09900-644	DC3	Now	Sep-20-2018	DC3

RealConnect for MS Teams 3-Year Concurrent Subscription

<u>Long Description</u>	<u>MSRP</u>	<u>Product ID</u>	<u>Disc</u>	<u>Avail</u>	<u>Ch Dt</u>	<u>New Disc</u>
RealConnect Service for MSFT Teams Video Interop. Concurrent VTC, pre-paid 3-year plan effective on service commitment. Service includes Advantage support. No cancellation or reduction of the plan or scope allowed, (Qty 2-99 only)	\$6,750.00	4877-09900-645	DC3	Now	Sep-20-2018	DC3
RealConnect Service for MSFT Teams Video Interop. Concurrent VTC, pre-paid 3-year plan effective on service commitment. Service includes Advantage support. No cancellation or reduction of the plan or scope allowed, (Qty 100-149 only)	\$6,210.00	4877-09900-646	DC3	Now	Sep-20-2018	DC3
RealConnect Service for MSFT Teams Video Interop. Concurrent VTC, pre-paid 3-year plan effective on service commitment. Service includes Advantage support. No cancellation or reduction of the plan or scope allowed, (Qty 150-199 only)	\$5,670.00	4877-09900-647	DC3	Now	Sep-20-2018	DC3
RealConnect Service for MSFT Teams Video Interop. Concurrent VTC, pre-paid 3-year plan effective on service commitment. Service includes Advantage support. No cancellation or reduction of the plan or scope allowed, (Qty 200-249 only)	\$5,130.00	4877-09900-648	DC3	Now	Sep-20-2018	DC3
RealConnect Service for MSFT Teams Video Interop. Concurrent VTC, pre-paid 3-year plan effective on service commitment. Service includes Advantage support. No cancellation or reduction of the plan or scope allowed, (Qty 250 and greater)	\$4,590.00	4877-09900-649	DC3	Now	Sep-20-2018	DC3

RealConnect for MS Teams Trial License

<u>Long Description</u>	<u>MSRP</u>	<u>Product ID</u>	<u>Disc</u>	<u>Avail</u>	<u>Ch Dt</u>	<u>New Disc</u>
RealConnect Service for MSFT Teams Video Interop. Enterprise Wide Trial Subscription - enables 5 Concurrent VTCs for a 60 day trial. Only includes community support.	\$0.00	4877-09900-650	DC3	Now	Sep-20-2018	DC3

Service - RealConnect for MS Teams

<u>Long Description</u>	<u>MSRP</u>	<u>Product ID</u>	<u>Disc</u>	<u>Avail</u>	<u>Ch Dt</u>	<u>New Disc</u>
-------------------------	-------------	-------------------	-------------	--------------	--------------	-----------------

Elite Subscription

Elite Premier Software Service, One Year, RealConnect Service for MSFT Teams Video Interop. Concurrent VTC, Qty 2-99 only. Service Uplift. Can ONLY be purchased with RealConnect pre-paid base Advantage service 4877-09900-640	\$540.00	4872-09913-432	DC3	Now	Sep-12-2018	DC3
Elite Premier Software Service, Three Year, RealConnect Service for MSFT Teams Video Interop. Concurrent VTC, Qty 2-99 only. Service Uplift. Can ONLY be purchased with RealConnect pre-paid base Advantage service 4877-09900-645	\$1,460.00	4872-09913-433	DC3	Now	Sep-12-2018	DC3
Elite Premier Software Service, One Year, RealConnect Service for MSFT Teams Video Interop. Concurrent VTC, Qty 100-149 only. Service Uplift. Can ONLY be purchased with RealConnect pre-paid base Advantage service 4877-09900-641	\$495.00	4872-09914-432	DC3	Now	Sep-12-2018	DC3
Elite Premier Software Service, Three Year, RealConnect Service for MSFT Teams Video Interop. Concurrent VTC, Qty 100-149 only. Service Uplift. Can ONLY be purchased with RealConnect pre-paid base Advantage service 4877-09900-646	\$1,335.00	4872-09914-433	DC3	Now	Sep-12-2018	DC3
Elite Premier Software Service, One Year, RealConnect Service for MSFT Teams Video Interop. Concurrent VTC, Qty 150-199 only. Service Uplift. Can ONLY be purchased with RealConnect pre-paid base Advantage service 4877-09900-642	\$455.00	4872-09915-432	DC3	Now	Sep-12-2018	DC3
Elite Premier Software Service, Three Year, RealConnect Service for MSFT Teams Video Interop. Concurrent VTC, Qty 150-199 only. Service Uplift. Can ONLY be purchased with RealConnect pre-paid base Advantage service 4877-09900-647	\$1,230.00	4872-09915-433	DC3	Now	Sep-12-2018	DC3
Elite Premier Software Service, One Year, RealConnect Service for MSFT Teams Video Interop. Concurrent VTC, Qty 200-249 only. Service Uplift. Can ONLY be purchased with RealConnect pre-paid base Advantage service 4877-09900-643	\$410.00	4872-09916-432	DC3	Now	Sep-12-2018	DC3
Elite Premier Software Service, Three Year, RealConnect Service for MSFT Teams Video Interop. Concurrent VTC, Qty 200-249 only. Service Uplift. Can ONLY be purchased with RealConnect pre-paid base Advantage service 4877-09900-648	\$1,105.00	4872-09916-433	DC3	Now	Sep-12-2018	DC3

Elite Premier Software Service, One Year, RealConnect Service for MSFT Teams Video Interop. Concurrent VTC, Qty 250+. Service Uplift. Can ONLY be purchased with RealConnect pre-paid base Advantage service 4877-09900-644	\$365.00	4872-09917-432	DC3	Now	Sep-12-2018	DC3
Elite Premier Software Service, Three Year, RealConnect Service for MSFT Teams Video Interop. Concurrent VTC, Qty 250+. Service Uplift. Can ONLY be purchased with RealConnect pre-paid base Advantage service 4877-09900-649	\$985.00	4872-09917-433	DC3	Now	Sep-12-2018	DC3

REALPRESENCE CLARITI

Perpetual

<u>Long Description</u>	<u>MSRP</u>	<u>Product ID</u>	<u>Disc</u>	<u>Avail</u>	<u>Ch Dt</u>	<u>New Disc</u>
-------------------------	-------------	-------------------	-------------	--------------	--------------	-----------------

Concurrent User Licenses

RealPresence Clariti - Concurrent User License, Perpetual (Maintenance Contract Required) (Qty 5-14 only)	\$3,750.00	5230-51011-000	NS.2	Now	Sep-13-2016	DC12
RealPresence Clariti - Concurrent User License, Perpetual (Maintenance Contract Required) (Qty 15-49 only)	\$3,560.00	5230-51012-000	NS.2	Now	Sep-13-2016	DC12
RealPresence Clariti - Concurrent User License, Perpetual (Maintenance Contract Required) (Qty 50-149 only)	\$3,380.00	5230-51013-000	NS.2	Now	Sep-13-2016	DC12
RealPresence Clariti - Concurrent User License, Perpetual (Maintenance Contract Required) (Qty 150-499 only)	\$3,190.00	5230-51014-000	NS.2	Now	Sep-13-2016	DC12
RealPresence Clariti - Concurrent User License, Perpetual (Maintenance Contract Required) (Qty 500+ only)	\$3,000.00	5230-51015-000	NS.2	Now	Sep-13-2016	DC12
RealPresence Clariti - Concurrent User, Audio/P2P Only, Perpetual License (Maintenance Contract Required) (Qty 15-49 only)	\$713.00	5230-51022-000	NS.2	Now	Aug-22-2016	DC12
RealPresence Clariti - Concurrent User, Audio/P2P Only, Perpetual License (Maintenance Contract Required) (Qty 50-149 only)	\$675.00	5230-51023-000	NS.2	Now	Aug-22-2016	DC12
RealPresence Clariti - Concurrent User, Audio/P2P Only, Perpetual License (Maintenance Contract Required) (Qty 150-499 only)	\$638.00	5230-51024-000	NS.2	Now	Aug-22-2016	DC12
RealPresence Clariti - Concurrent User, Audio/P2P Only, Perpetual License (Maintenance Contract Required) (Qty 500-1499 only)	\$600.00	5230-51025-000	NS.2	Now	Aug-22-2016	DC12

RealPresence Clariti - Concurrent User, Audio/P2P Only, Perpetual License (Maintenance Contract Required) (Qty 1500+ only)	\$563.00	5230-51026-000	NS.2	Now	Aug-22-2016	DC12
--	----------	----------------	------	-----	-------------	------

Option Licenses

RealPresence Clariti - Media Encryption License, Perpetual (No Maintenance Required)	\$0.00	5230-51060-000	NS.2	Now	Jan-15-2016	DC12
--	--------	----------------	------	-----	-------------	------

1-year Subscription

<u>Long Description</u>	<u>MSRP</u>	<u>Product ID</u>	<u>Disc</u>	<u>Avail</u>	<u>Ch Dt</u>	<u>New Disc</u>
-------------------------	-------------	-------------------	-------------	--------------	--------------	-----------------

Concurrent User Licenses

RealPresence Clariti - Concurrent User License, 1-year, Polycom Premier Support (Qty 5-14 only)	\$1,500.00	5230-51111-402	NS.2	Now	Sep-13-2016	DC12
RealPresence Clariti - Concurrent User License, 1-year, Polycom Advantage Support (Qty 5-14 only)	\$1,580.00	5230-51111-422	NS.2	Now	Sep-13-2016	DC12
RealPresence Clariti - Concurrent User License, 1-year, Polycom Elite Support (Qty 5-14 only)	\$1,620.00	5230-51111-432	NS.2	Now	Sep-13-2016	DC12
RealPresence Clariti - Concurrent User License, 1-year, Partner Premier Support (Qty 5-14 only)	\$1,500.00	5230-51111-442	NS.1	Now	Sep-13-2016	DC14
RealPresence Clariti - Concurrent User License, 1-year, Partner Advantage Support (Qty 5-14 only)	\$1,580.00	5230-51111-462	NS.1	Now	Sep-13-2016	DC14
RealPresence Clariti - Concurrent User License, 1-year, Polycom Premier Support (Qty 15-49 only)	\$1,430.00	5230-51112-402	NS.2	Now	Sep-13-2016	DC12
RealPresence Clariti - Concurrent User License, 1-year, Polycom Advantage Support (Qty 15-49 only)	\$1,500.00	5230-51112-422	NS.2	Now	Sep-13-2016	DC12
RealPresence Clariti - Concurrent User License, 1-year, Polycom Elite Support (Qty 15-49 only)	\$1,540.00	5230-51112-432	NS.2	Now	Sep-13-2016	DC12
RealPresence Clariti - Concurrent User License, 1-year, Partner Premier Support (Qty 15-49 only)	\$1,430.00	5230-51112-442	NS.1	Now	Sep-13-2016	DC14
RealPresence Clariti - Concurrent User License, 1-year, Partner Advantage Support (Qty 15-49 only)	\$1,500.00	5230-51112-462	NS.1	Now	Sep-13-2016	DC14
RealPresence Clariti - Concurrent User License, 1-year, Polycom Premier Support (Qty 50-149 only)	\$1,350.00	5230-51113-402	NS.2	Now	Sep-13-2016	DC12
RealPresence Clariti - Concurrent User License, 1-year, Polycom Advantage Support (Qty 50-149 only)	\$1,420.00	5230-51113-422	NS.2	Now	Sep-13-2016	DC12
RealPresence Clariti - Concurrent User License, 1-year, Polycom Elite Support (Qty 50-149 only)	\$1,460.00	5230-51113-432	NS.2	Now	Sep-13-2016	DC12
RealPresence Clariti - Concurrent User License, 1-year, Partner Premier Support (Qty 50-149 only)	\$1,350.00	5230-51113-442	NS.1	Now	Sep-13-2016	DC14
RealPresence Clariti - Concurrent User License, 1-year, Partner Advantage Support (Qty 50-149 only)	\$1,420.00	5230-51113-462	NS.1	Now	Sep-13-2016	DC14

RealPresence Clariti - Concurrent User License, 1-year, Polycom Premier Support (Qty 150-499 only)	\$1,280.00	5230-51114-402	NS.2	Now	Sep-13-2016	DC12
RealPresence Clariti - Concurrent User License, 1-year, Polycom Advantage Support (Qty 150-499 only)	\$1,340.00	5230-51114-422	NS.2	Now	Sep-13-2016	DC12
RealPresence Clariti - Concurrent User License, 1-year, Polycom Elite Support (Qty 150-499 only)	\$1,380.00	5230-51114-432	NS.2	Now	Sep-13-2016	DC12
RealPresence Clariti - Concurrent User License, 1-year, Partner Premier Support (Qty 150-499 only)	\$1,280.00	5230-51114-442	NS.1	Now	Sep-13-2016	DC14
RealPresence Clariti - Concurrent User License, 1-year, Partner Advantage Support (Qty 150-499 only)	\$1,340.00	5230-51114-462	NS.1	Now	Sep-13-2016	DC14
RealPresence Clariti - Concurrent User License, 1-year, Polycom Premier Support (Qty 500+ only)	\$1,200.00	5230-51115-402	NS.2	Now	Sep-13-2016	DC12
RealPresence Clariti - Concurrent User License, 1-year, Polycom Advantage Support (Qty 500+ only)	\$1,260.00	5230-51115-422	NS.2	Now	Sep-13-2016	DC12
RealPresence Clariti - Concurrent User License, 1-year, Polycom Elite Support (Qty 500+ only)	\$1,300.00	5230-51115-432	NS.2	Now	Sep-13-2016	DC12
RealPresence Clariti - Concurrent User License, 1-year, Partner Premier Support (Qty 500+ only)	\$1,200.00	5230-51115-442	NS.1	Now	Sep-13-2016	DC14
RealPresence Clariti - Concurrent User License, 1-year, Partner Advantage Support (Qty 500+ only)	\$1,260.00	5230-51115-462	NS.1	Now	Sep-13-2016	DC14
RealPresence Clariti - Concurrent User, Audio/P2P Only, 1-year License, Polycom Premier Support (Qty 15-49 only)	\$285.00	5230-51122-402	NS.2	Now	Aug-27-2016	DC12
RealPresence Clariti - Concurrent User, Audio/P2P Only, 1-year License, Polycom Advantage Support (Qty 15-49 only)	\$300.00	5230-51122-422	NS.2	Now	Aug-24-2016	DC12
RealPresence Clariti - Concurrent User, Audio/P2P Only, 1-year License, Polycom Elite Support (Qty 15-49 only)	\$308.00	5230-51122-432	NS.2	Now	Aug-24-2016	DC12
RealPresence Clariti - Concurrent User, Audio/P2P Only, 1-year License, Partner Premier Support (Qty 15-49 only)	\$285.00	5230-51122-442	NS.1	Now	Aug-24-2016	DC14
RealPresence Clariti - Concurrent User, Audio/P2P Only, 1-year License, Partner Advantage Support (Qty 15-49 only)	\$300.00	5230-51122-462	NS.1	Now	Aug-24-2016	DC14
RealPresence Clariti - Concurrent User, Audio/P2P Only, 1-year License, Polycom Premier Support (Qty 50-149 only)	\$270.00	5230-51123-402	NS.2	Now	Aug-24-2016	DC12
RealPresence Clariti - Concurrent User, Audio/P2P Only, 1-year License, Polycom Advantage Support (Qty 50-149 only)	\$284.00	5230-51123-422	NS.2	Now	Aug-24-2016	DC12
RealPresence Clariti - Concurrent User, Audio/P2P Only, 1-year License, Polycom Elite Support (Qty 50-149 only)	\$292.00	5230-51123-432	NS.2	Now	Aug-24-2016	DC12
RealPresence Clariti - Concurrent User, Audio/P2P Only, 1-year License, Partner Premier Support (Qty 50-149 only)	\$270.00	5230-51123-442	NS.1	Now	Aug-24-2016	DC14
RealPresence Clariti - Concurrent User, Audio/P2P Only, 1-year License, Partner Advantage Support (Qty 50-149 only)	\$284.00	5230-51123-462	NS.1	Now	Aug-24-2016	DC14
RealPresence Clariti - Concurrent User, Audio/P2P Only, 1-year License, Polycom Premier Support (Qty 150-499 only)	\$255.00	5230-51124-402	NS.2	Now	Aug-24-2016	DC12
RealPresence Clariti - Concurrent User, Audio/P2P Only, 1-year License, Polycom Advantage Support (Qty 150-499 only)	\$269.00	5230-51124-422	NS.2	Now	Aug-24-2016	DC12
RealPresence Clariti - Concurrent User, Audio/P2P Only, 1-year License, Polycom Elite Support (Qty 150-499 only)	\$275.00	5230-51124-432	NS.2	Now	Aug-24-2016	DC12
RealPresence Clariti - Concurrent User, Audio/P2P Only, 1-year License, Partner Premier Support (Qty 150-499 only)	\$255.00	5230-51124-442	NS.1	Now	Aug-24-2016	DC14
RealPresence Clariti - Concurrent User, Audio/P2P Only, 1-year License, Partner Advantage Support (Qty 150-499 only)	\$269.00	5230-51124-462	NS.1	Now	Aug-24-2016	DC14

RealPresence Clariti - Concurrent User, Audio/P2P Only, 1-year License, Polycom Premier Support (Qty 500-1499 only)	\$240.00	5230-51125-402	NS.2	Now	Aug-24-2016	DC12
RealPresence Clariti - Concurrent User, Audio/P2P Only, 1-year License, Polycom Advantage Support (Qty 500-1499 only)	\$253.00	5230-51125-422	NS.2	Now	Aug-24-2016	DC12
RealPresence Clariti - Concurrent User, Audio/P2P Only, 1-year License, Polycom Elite Support (Qty 500-1499 only)	\$259.00	5230-51125-432	NS.2	Now	Aug-24-2016	DC12
RealPresence Clariti - Concurrent User, Audio/P2P Only, 1-year License, Partner Premier Support (Qty 500-1499 only)	\$240.00	5230-51125-442	NS.1	Now	Aug-24-2016	DC14
RealPresence Clariti - Concurrent User, Audio/P2P Only, 1-year License, Partner Advantage Support (Qty 500-1499 only)	\$253.00	5230-51125-462	NS.1	Now	Aug-24-2016	DC14
RealPresence Clariti - Concurrent User, Audio/P2P Only, 1-year License, Polycom Premier Support (Qty 1500+ only)	\$225.00	5230-51126-402	NS.2	Now	Aug-24-2016	DC12
RealPresence Clariti - Concurrent User, Audio/P2P Only, 1-year License, Polycom Advantage Support (Qty 1500+ only)	\$237.00	5230-51126-422	NS.2	Now	Aug-24-2016	DC12
RealPresence Clariti - Concurrent User, Audio/P2P Only, 1-year License, Polycom Elite Support (Qty 1500+ only)	\$243.00	5230-51126-432	NS.2	Now	Aug-24-2016	DC12
RealPresence Clariti - Concurrent User, Audio/P2P Only, 1-year License, Partner Premier Support (Qty 1500+ only)	\$225.00	5230-51126-442	NS.1	Now	Aug-24-2016	DC14
RealPresence Clariti - Concurrent User, Audio/P2P Only, 1-year License, Partner Advantage Support (Qty 1500+ only)	\$237.00	5230-51126-462	NS.1	Now	Aug-24-2016	DC14

Option Licenses

RealPresence Clariti - Media Encryption License, 1-year (No Maintenance Required)	\$0.00	5230-51160-100	NS.1	Now	Jan-15-2016	DC14
RealPresence Clariti - Concurrent User, High Availability Only, 1-year License (No Maintenance Required)	\$0.00	5230-51161-100	NS.1	Now	Aug-26-2016	DC14

3-year Subscription

<u>Long Description</u>	<u>MSRP</u>	<u>Product ID</u>	<u>Disc</u>	<u>Avail</u>	<u>Ch Dt</u>	<u>New Disc</u>
-------------------------	-------------	-------------------	-------------	--------------	--------------	-----------------

Concurrent User Licenses

RealPresence Clariti - Concurrent User License, 3-year, Polycom Premier Support (Qty 5-14 only)	\$4,050.00	5230-51111-404	NS.2	Now	Sep-13-2016	DC12
RealPresence Clariti - Concurrent User License, 3-year, Polycom Advantage Support (Qty 5-14 only)	\$4,270.00	5230-51111-424	NS.2	Now	Sep-13-2016	DC12
RealPresence Clariti - Concurrent User License, 3-year, Polycom Elite Support (Qty 5-14 only)	\$4,370.00	5230-51111-433	NS.2	Now	Sep-13-2016	DC12
RealPresence Clariti - Concurrent User License, 3-year, Partner Premier Support (Qty 5-14 only)	\$4,050.00	5230-51111-445	NS.1	Now	Sep-13-2016	DC14
RealPresence Clariti - Concurrent User License, 3-year, Partner Advantage Support (Qty 5-14 only)	\$4,270.00	5230-51111-464	NS.1	Now	Sep-13-2016	DC14

RealPresence Clariti - Concurrent User License, 3-year, Polycom Premier Support (Qty 15-49 only)	\$3,850.00	5230-51112-404	NS.2	Now	Sep-13-2016	DC12
RealPresence Clariti - Concurrent User License, 3-year, Polycom Advantage Support (Qty 15-49 only)	\$4,050.00	5230-51112-424	NS.2	Now	Sep-13-2016	DC12
RealPresence Clariti - Concurrent User License, 3-year, Polycom Elite Support (Qty 15-49 only)	\$4,160.00	5230-51112-433	NS.2	Now	Sep-13-2016	DC12
RealPresence Clariti - Concurrent User License, 3-year, Partner Premier Support (Qty 15-49 only)	\$3,850.00	5230-51112-445	NS.1	Now	Sep-13-2016	DC14
RealPresence Clariti - Concurrent User License, 3-year, Partner Advantage Support (Qty 15-49 only)	\$4,050.00	5230-51112-464	NS.1	Now	Sep-13-2016	DC14
RealPresence Clariti - Concurrent User License, 3-year, Polycom Premier Support (Qty 50-149 only)	\$3,650.00	5230-51113-404	NS.2	Now	Sep-13-2016	DC12
RealPresence Clariti - Concurrent User License, 3-year, Polycom Advantage Support (Qty 50-149 only)	\$3,840.00	5230-51113-424	NS.2	Now	Sep-13-2016	DC12
RealPresence Clariti - Concurrent User License, 3-year, Polycom Elite Support (Qty 50-149 only)	\$3,940.00	5230-51113-433	NS.2	Now	Sep-13-2016	DC12
RealPresence Clariti - Concurrent User License, 3-year, Partner Premier Support (Qty 50-149 only)	\$3,650.00	5230-51113-445	NS.1	Now	Sep-13-2016	DC14
RealPresence Clariti - Concurrent User License, 3-year, Partner Advantage Support (Qty 50-149 only)	\$3,840.00	5230-51113-464	NS.1	Now	Sep-13-2016	DC14
RealPresence Clariti - Concurrent User License, 3-year, Polycom Premier Support (Qty 150-499 only)	\$3,440.00	5230-51114-404	NS.2	Now	Sep-13-2016	DC12
RealPresence Clariti - Concurrent User License, 3-year, Polycom Advantage Support (Qty 150-499 only)	\$3,630.00	5230-51114-424	NS.2	Now	Sep-13-2016	DC12
RealPresence Clariti - Concurrent User License, 3-year, Polycom Elite Support (Qty 150-499 only)	\$3,720.00	5230-51114-433	NS.2	Now	Sep-13-2016	DC12
RealPresence Clariti - Concurrent User License, 3-year, Partner Premier Support (Qty 150-499 only)	\$3,440.00	5230-51114-445	NS.1	Now	Sep-13-2016	DC14
RealPresence Clariti - Concurrent User License, 3-year, Partner Advantage Support (Qty 150-499 only)	\$3,630.00	5230-51114-464	NS.1	Now	Sep-13-2016	DC14
RealPresence Clariti - Concurrent User License, 3-year, Polycom Premier Support (Qty 500+ only)	\$3,240.00	5230-51115-404	NS.2	Now	Sep-13-2016	DC12
RealPresence Clariti - Concurrent User License, 3-year, Polycom Advantage Support (Qty 500+ only)	\$3,410.00	5230-51115-424	NS.2	Now	Sep-13-2016	DC12
RealPresence Clariti - Concurrent User License, 3-year, Polycom Elite Support (Qty 500+ only)	\$3,500.00	5230-51115-433	NS.2	Now	Sep-13-2016	DC12
RealPresence Clariti - Concurrent User License, 3-year, Partner Premier Support (Qty 500+ only)	\$3,240.00	5230-51115-445	NS.1	Now	Sep-13-2016	DC14
RealPresence Clariti - Concurrent User License, 3-year, Partner Advantage Support (Qty 500+ only)	\$3,410.00	5230-51115-464	NS.1	Now	Sep-13-2016	DC14
RealPresence Clariti - Concurrent User, Audio/P2P Only, 3-year License, Polycom Premier Support (Qty 15-49 only)	\$770.00	5230-51122-404	NS.2	Now	Aug-24-2016	DC12
RealPresence Clariti - Concurrent User, Audio/P2P Only, 3-year License, Polycom Advantage Support (Qty 15-49 only)	\$811.00	5230-51122-424	NS.2	Now	Aug-24-2016	DC12
RealPresence Clariti - Concurrent User, Audio/P2P Only, 3-year License, Polycom Elite Support (Qty 15-49 only)	\$831.00	5230-51122-433	NS.2	Now	Aug-24-2016	DC12
RealPresence Clariti - Concurrent User, Audio/P2P Only, 3-year License, Partner Premier Support (Qty 15-49 only)	\$770.00	5230-51122-445	NS.1	Now	Aug-24-2016	DC14
RealPresence Clariti - Concurrent User, Audio/P2P Only, 3-year License, Partner Advantage Support (Qty 15-49 only)	\$811.00	5230-51122-464	NS.1	Now	Aug-24-2016	DC14

RealPresence Clariti - Concurrent User, Audio/P2P Only, 3-year License, Polycom Premier Support (Qty 50-149 only)	\$729.00	5230-51123-404	NS.2	Now	Aug-24-2016	DC12
RealPresence Clariti - Concurrent User, Audio/P2P Only, 3-year License, Polycom Advantage Support (Qty 50-149 only)	\$768.00	5230-51123-424	NS.2	Now	Aug-24-2016	DC12
RealPresence Clariti - Concurrent User, Audio/P2P Only, 3-year License, Polycom Elite Support (Qty 50-149 only)	\$787.00	5230-51123-433	NS.2	Now	Aug-24-2016	DC12
RealPresence Clariti - Concurrent User, Audio/P2P Only, 3-year License, Partner Premier Support (Qty 50-149 only)	\$729.00	5230-51123-445	NS.1	Now	Aug-24-2016	DC14
RealPresence Clariti - Concurrent User, Audio/P2P Only, 3-year License, Partner Advantage Support (Qty 50-149 only)	\$768.00	5230-51123-464	NS.1	Now	Aug-24-2016	DC14
RealPresence Clariti - Concurrent User, Audio/P2P Only, 3-year License, Polycom Premier Support (Qty 150-499 only)	\$689.00	5230-51124-404	NS.2	Now	Aug-24-2016	DC12
RealPresence Clariti - Concurrent User, Audio/P2P Only, 3-year License, Polycom Advantage Support (Qty 150-499 only)	\$725.00	5230-51124-424	NS.2	Now	Aug-24-2016	DC12
RealPresence Clariti - Concurrent User, Audio/P2P Only, 3-year License, Polycom Elite Support (Qty 150-499 only)	\$744.00	5230-51124-433	NS.2	Now	Aug-24-2016	DC12
RealPresence Clariti - Concurrent User, Audio/P2P Only, 3-year License, Partner Premier Support (Qty 150-499 only)	\$689.00	5230-51124-445	NS.1	Now	Aug-24-2016	DC14
RealPresence Clariti - Concurrent User, Audio/P2P Only, 3-year License, Partner Advantage Support (Qty 150-499 only)	\$725.00	5230-51124-464	NS.1	Now	Aug-24-2016	DC14
RealPresence Clariti - Concurrent User, Audio/P2P Only, 3-year License, Polycom Premier Support (Qty 500-1499 only)	\$648.00	5230-51125-404	NS.2	Now	Aug-24-2016	DC12
RealPresence Clariti - Concurrent User, Audio/P2P Only, 3-year License, Polycom Advantage Support (Qty 500-1499 only)	\$683.00	5230-51125-424	NS.2	Now	Aug-24-2016	DC12
RealPresence Clariti - Concurrent User, Audio/P2P Only, 3-year License, Polycom Elite Support (Qty 500-1499 only)	\$700.00	5230-51125-433	NS.2	Now	Aug-24-2016	DC12
RealPresence Clariti - Concurrent User, Audio/P2P Only, 3-year License, Partner Premier Support (Qty 500-1499 only)	\$648.00	5230-51125-445	NS.1	Now	Aug-24-2016	DC14
RealPresence Clariti - Concurrent User, Audio/P2P Only, 3-year License, Partner Advantage Support (Qty 500-1499 only)	\$683.00	5230-51125-464	NS.1	Now	Aug-24-2016	DC14
RealPresence Clariti - Concurrent User, Audio/P2P Only, 3-year License, Polycom Premier Support (Qty 1500+ only)	\$608.00	5230-51126-404	NS.2	Now	Aug-24-2016	DC12
RealPresence Clariti - Concurrent User, Audio/P2P Only, 3-year License, Polycom Advantage Support (Qty 1500+ only)	\$640.00	5230-51126-424	NS.2	Now	Aug-24-2016	DC12
RealPresence Clariti - Concurrent User, Audio/P2P Only, 3-year License, Polycom Elite Support (Qty 1500+ only)	\$656.00	5230-51126-433	NS.2	Now	Aug-24-2016	DC12
RealPresence Clariti - Concurrent User, Audio/P2P Only, 3-year License, Partner Premier Support (Qty 1500+ only)	\$608.00	5230-51126-445	NS.1	Now	Aug-24-2016	DC14
RealPresence Clariti - Concurrent User, Audio/P2P Only, 3-year License, Partner Advantage Support (Qty 1500+ only)	\$640.00	5230-51126-464	NS.1	Now	Aug-24-2016	DC14

Option Licenses

RealPresence Clariti - Media Encryption License, 3-year (No Maintenance Required)	\$0.00	5230-51160-300	NS.1	Now	Jan-15-2016	DC14
---	--------	----------------	------	-----	-------------	------

Service-Perpetual

<u>Long Description</u>	<u>MSRP</u>	<u>Product ID</u>	<u>Disc</u>	<u>Avail</u>	<u>Ch Dt</u>	<u>New Disc</u>
-------------------------	-------------	-------------------	-------------	--------------	--------------	-----------------

Polycom Branded Services

Implementation

Remote Installation of RealPresence Clariti, Software Only, single instance. Perpetual. Network installation of RealPresence Clariti SW and licenses in customer environment. Further configuration & testing will require purchase of additional services.	\$2,395.00	4870-51011-011	TIER.02	Now	Sep-13-2016	DC2
Onsite Installation, RealPresence Clariti. Single instance. Perpetual. Network installation of RealPresence Clariti SW and licenses in customer environment. Further configuration will require purchase of additional services.	\$2,995.00	4870-51011-017	TIER.02	Now	Sep-13-2016	DC2
Remote Basic Implementation of RealPresence Clariti, Software Only, single instance. Perpetual. Internal communications only. Delivers basic Polycom videoconferencing, includes RealAccess. Does not activate external communications.	\$6,995.00	4870-51011-021	TIER.02	Now	Sep-13-2016	DC2
Onsite Basic Implementation, RealPresence Clariti, single instance. Perpetual. Internal communications only. Delivers basic Polycom videoconferencing, includes RealAccess. Does not activate external communications.	\$7,995.00	4870-51011-027	TIER.02	Now	Sep-13-2016	DC2
Remote Advanced Implementation, RealPresence Clariti, single instance; Perpetual. Installation, configuration & testing of audio, video, and content-sharing for internal and external users. Includes RealAccess platform.	\$17,995.00	4870-51011-031	TIER.02	Now	Dec-07-2016	DC2
Onsite Advanced Implementation of RealPresence Clariti, single instance. Perpetual. Installation, configuration & testing of audio, video, content-sharing to internal and external users. Includes RealAccess platform.	\$19,995.00	4870-51011-037	TIER.02	Now	Sep-13-2016	DC2
Add-On Instance of RP Clariti. Remote install, configuration & testing of an add'l instance to provide HA, geogr. resiliency possible. Perpetual. Purchase of Adv Implementation or Clariti RealConnect Core may be required. Solution Design recommended.	\$14,995.00	4870-51011-041	TIER.02	Now	Sep-13-2016	DC2
Add-On Instance of RP Clariti. Onsite implementation & testing of an add'l instance to provide HA, geogr. resiliency possible. Perpetual. Purchase of Adv Implementation or Clariti RealConnect Core may be required. Solution Design recommended.	\$16,995.00	4870-51011-047	TIER.02	Now	Sep-13-2016	DC2
RealPresence Clariti RealConnect Core Implementation. Perpetual. Remote Implementation & testing of one instance of RP Clariti with RealConnect integration. Internal communications only. Solution Design recommended.	\$16,995.00	4870-51011-051	TIER.02	Now	Feb-06-2017	DC2

RealPresence Clariti RealConnect Core & Edge Implementation. Perpetual. Remote Implementation & testing of one instance of RP Clariti with RealConnect integration. Internal and external communications. Solution Design recommended.	\$21,995.00	4870-51011-052	TIER.02	Now	Feb-06-2017	DC2
RealPresence Clariti RealConnect Core Implementation. Perpetual. Onsite Implementation and testing of one instance of RP Clariti with RealConnect. Internal communications only. Solution Design recommended. See WW Services Policies for travel policy.	\$18,995.00	4870-51011-057	TIER.02	Now	Apr-24-2017	DC2
RealPresence Clariti RealConnect Core and Edge Implementation. Perpetual. Onsite Implementation of one instance of RP Clariti with RealConnect. Internal and external communications. Solution Design recommended. See WW Services Policies for travel policy.	\$24,995.00	4870-51011-058	TIER.02	Now	Apr-24-2017	DC2
Custom Implementation of RealPresence Clariti, remote. Perpetual. Remote configuration & testing of RP Clariti to provide audio, video, content-sharing to Int & Ext users. Solution Design may be required	As Quoted	4870-51015-031	TIER.02	Now	Feb-06-2017	DC2
Custom Implementation of RealPresence Clariti. Perpetual. Onsite configuration & testing of RP Clariti to provide audio, video, content-sharing to Int & Ext users. Solution Design may be required	As Quoted	4870-51015-037	TIER.02	Now	Jul-28-2016	DC2
Implementation of RPCS1830 or RPCS VE, travel not included. This part number is only available to existing RealPresence Clariti customers. SW installation & licensing of one RPCS1830 or RPCS VE and addition of the RPCS to an existing MCU pool.	\$1,395.00	4870-71830-001	TIER.02	Now	Sep-13-2016	DC2
Onsite Implementation, RPCS 1830 or RPCS VE. Available to existing RealPresence Clariti customers only. Onsite SW install and licensing, one (1) RPCS 1830 or RPCS VE and addition of the RPCS to an existing MCU pool.	\$2,395.00	4870-71830-007	TIER.02	Now	Mar-02-2017	DC2
Implementation of RPCS1831, travel not included. IP & ISDN. This part number is only available to existing RealPresence Clariti customers. SW installation & licensing of one (1) RPCS1831 and addition of the RPCS to an existing MCU pool.	\$1,995.00	4870-71831-001	TIER.02	Now	Sep-13-2016	DC2
Onsite Implementation, RPCS 1831; IP and ISDN. Available to existing RealPresence Clariti customers only. Onsite SW installation and licensing, one (1) RPCS 1831 and addition of RPCS to existing MCU pool.	\$2,995.00	4870-71831-007	TIER.02	Now	Mar-02-2017	DC2
ISDN Implementation add-on service. This service configures audio conferencing capabilities on one (1) RP Collaboration Server through the configuration of one (1) ISDN circuit. Customer is responsible for procuring and previously testing ISDN circuit.	\$1,595.00	4870-71831-010	TIER.02	Now	Sep-13-2016	DC2

Premier Software Services

Premier Software Service 8X5, One Year, RealPresence Clariti Concurrent User License, Perpetual (Qty 5-14 only)	\$750.00	4870-51011-402	DC3	Now	Sep-13-2016	DC3
Premier Software Service 8X5, Three Year, RealPresence Clariti Concurrent User License, Perpetual (Qty 5-14 only)	\$2,025.00	4870-51011-404	DC3	Now	Sep-13-2016	DC3

Premier Software Service 8X5, One Year, RealPresence Clariti Concurrent User License, Perpetual (Qty 15-49 only)	\$710.00	4870-51012-402	DC3	Now	Sep-13-2016	DC3
Premier Software Service 8X5, Three Year, RealPresence Clariti Concurrent User License, Perpetual (Qty 15-49 only)	\$1,920.00	4870-51012-404	DC3	Now	Sep-13-2016	DC3
Premier Software Service 8X5, One Year, RealPresence Clariti Concurrent User License, Perpetual (Qty 50-149 only)	\$675.00	4870-51013-402	DC3	Now	Sep-13-2016	DC3
Premier Software Service 8X5, Three Year, RealPresence Clariti Concurrent User License, Perpetual (Qty 50-149 only)	\$1,825.00	4870-51013-404	DC3	Now	Sep-13-2016	DC3
Premier Software Service 8X5, One Year, RealPresence Clariti Concurrent User License, Perpetual (Qty 150-499 only)	\$640.00	4870-51014-402	DC3	Now	Sep-13-2016	DC3
Premier Software Service 8X5, Three Year, RealPresence Clariti Concurrent User License, Perpetual (Qty 150-499 only)	\$1,725.00	4870-51014-404	DC3	Now	Sep-13-2016	DC3
Premier Software Service 8X5, One Year, RealPresence Clariti Concurrent User License, Perpetual (Qty 500+ only)	\$600.00	4870-51015-402	DC3	Now	Sep-13-2016	DC3
Premier Software Service 8X5, Three Year, RealPresence Clariti Concurrent User License, Perpetual (Qty 500+ only)	\$1,620.00	4870-51015-404	DC3	Now	Sep-13-2016	DC3
Premier Software Service 8X5, One Year, RealPresence Clariti - Concurrent User, Audio/P2P Only, Perpetual License (Qty 15-49 only)	\$145.00	4870-51022-402	DC3	Now	Aug-15-2016	DC3
Premier Software Service 8X5, Three Year, RealPresence Clariti - Concurrent User, Audio/P2P Only, Perpetual License (Qty 15-49 only)	\$390.00	4870-51022-404	DC3	Now	Aug-15-2016	DC3
Premier Software Service 8X5, One Year, RealPresence Clariti - Concurrent User, Audio/P2P Only, Perpetual License (Qty 50-149 only)	\$135.00	4870-51023-402	DC3	Now	Aug-15-2016	DC3
Premier Software Service 8X5, Three Year, RealPresence Clariti - Concurrent User, Audio/P2P Only, Perpetual License (Qty 50-149 only)	\$365.00	4870-51023-404	DC3	Now	Aug-15-2016	DC3
Premier Software Service 8X5, One Year, RealPresence Clariti - Concurrent User, Audio/P2P Only, Perpetual License (Qty 150-499 only)	\$130.00	4870-51024-402	DC3	Now	Aug-15-2016	DC3
Premier Software Service 8X5, Three Year, RealPresence Clariti - Concurrent User, Audio/P2P Only, Perpetual License (Qty 150-499 only)	\$350.00	4870-51024-404	DC3	Now	Aug-15-2016	DC3
Premier Software Service 8X5, One Year, RealPresence Clariti - Concurrent User, Audio/P2P Only, Perpetual License (Qty 500-1499 only)	\$120.00	4870-51025-402	DC3	Now	Aug-15-2016	DC3
Premier Software Service 8X5, Three Year, RealPresence Clariti - Concurrent User, Audio/P2P Only, Perpetual License (Qty 500-1499 only)	\$325.00	4870-51025-404	DC3	Now	Aug-15-2016	DC3
Premier Software Service 8X5, One Year, RealPresence Clariti - Concurrent User, Audio/P2P Only, Perpetual License (Qty 1500+ only)	\$115.00	4870-51026-402	DC3	Now	Aug-15-2016	DC3
Premier Software Service 8X5, Three Year, RealPresence Clariti - Concurrent User, Audio/P2P Only, Perpetual License (Qty 1500+ only)	\$310.00	4870-51026-404	DC3	Now	Aug-15-2016	DC3

Elite Services

Elite Software Service, One Year, RealPresence Clariti Concurrent User License, Perpetual (Qty 5-14 only)	\$1,015.00	4872-51011-432	DC3	Now	Aug-16-2018	DC3
Elite Software Service, One Year, RealPresence Clariti Concurrent User License, Perpetual (Qty 15-49 only)	\$960.00	4872-51012-432	DC3	Now	Aug-16-2018	DC3
Elite Software Service, One Year, RealPresence Clariti Concurrent User License, Perpetual (Qty 50-149 only)	\$915.00	4872-51013-432	DC3	Now	Aug-16-2018	DC3
Elite Software Service, One Year, RealPresence Clariti Concurrent User License, Perpetual (Qty 150-499 only)	\$860.00	4872-51014-432	DC3	Now	Aug-16-2018	DC3
Elite Software Service, One Year, RealPresence Clariti Concurrent User License, Perpetual (Qty 500+ only)	\$810.00	4872-51015-432	DC3	Now	Aug-16-2018	DC3
Elite Software Service, One Year, RealPresence Clariti - Concurrent User, Audio/P2P Only, Perpetual License (Qty 15-49 only)	\$195.00	4872-51022-432	DC3	Now	Aug-16-2018	DC3
Elite Software Service, One Year, RealPresence Clariti - Concurrent User, Audio/P2P Only, Perpetual License (Qty 50-149 only)	\$180.00	4872-51023-432	DC3	Now	Aug-16-2018	DC3
Elite Software Service, One Year, RealPresence Clariti - Concurrent User, Audio/P2P Only, Perpetual License (Qty 150-499 only)	\$175.00	4872-51024-432	DC3	Now	Aug-16-2018	DC3
Elite Software Service, One Year, RealPresence Clariti - Concurrent User, Audio/P2P Only, Perpetual License (Qty 500-1499 only)	\$160.00	4872-51025-432	DC3	Now	Aug-16-2018	DC3
Elite Software Service, One Year, RealPresence Clariti - Concurrent User, Audio/P2P Only, Perpetual License (Qty 1500+ only)	\$155.00	4872-51026-432	DC3	Now	Aug-16-2018	DC3

Polycom Advantage Software Services

Polycom Advantage Software Service, One Year, RealPresence Clariti Concurrent User License, Perpetual (Qty 5-14 only)	\$940.00	4877-51011-422	DC3	Now	Sep-13-2016	DC3
Polycom Advantage Software Service, Three Year, RealPresence Clariti Concurrent User License, Perpetual (Qty 5-14 only)	\$2,540.00	4877-51011-424	DC3	Now	Sep-13-2016	DC3
Polycom Advantage Software Service, One Year, RealPresence Clariti Concurrent User License, Perpetual (Qty 15-49 only)	\$890.00	4877-51012-422	DC3	Now	Sep-13-2016	DC3
Polycom Advantage Software Service, Three Year, RealPresence Clariti Concurrent User License, Perpetual (Qty 15-49 only)	\$2,405.00	4877-51012-424	DC3	Now	Sep-13-2016	DC3
Polycom Advantage Software Service, One Year, RealPresence Clariti Concurrent User License, Perpetual (Qty 50-149 only)	\$845.00	4877-51013-422	DC3	Now	Sep-13-2016	DC3
Polycom Advantage Software Service, Three Year, RealPresence Clariti Concurrent User License, Perpetual (Qty 50-149 only)	\$2,280.00	4877-51013-424	DC3	Now	Sep-13-2016	DC3
Polycom Advantage Software Service, One Year, RealPresence Clariti Concurrent User License, Perpetual (Qty 150-499 only)	\$800.00	4877-51014-422	DC3	Now	Sep-13-2016	DC3
Polycom Advantage Software Service, Three Year, RealPresence Clariti Concurrent User License, Perpetual (Qty 150-499 only)	\$2,160.00	4877-51014-424	DC3	Now	Sep-13-2016	DC3
Polycom Advantage Software Service, One Year, RealPresence Clariti Concurrent User License, Perpetual (Qty 500+ only)	\$750.00	4877-51015-422	DC3	Now	Sep-13-2016	DC3
Polycom Advantage Software Service, Three Year, RealPresence Clariti Concurrent User License, Perpetual (Qty 500+ only)	\$2,025.00	4877-51015-424	DC3	Now	Sep-13-2016	DC3
Polycom Advantage Software Service, One Year, RealPresence Clariti - Concurrent User, Audio/P2P Only, Perpetual License (Qty 15-49 only)	\$180.00	4877-51022-422	DC3	Now	Aug-15-2016	DC3
Polycom Advantage Software Service, Three Year, RealPresence Clariti - Concurrent User, Audio/P2P Only, Perpetual License (Qty 15-49 only)	\$485.00	4877-51022-424	DC3	Now	Aug-15-2016	DC3

Polycom Advantage Software Service, One Year, RealPresence Clariti - Concurrent User, Audio/P2P Only, Perpetual License (Qty 50-149 only)	\$170.00	4877-51023-422	DC3	Now	Aug-15-2016	DC3
Polycom Advantage Software Service, Three Year, RealPresence Clariti - Concurrent User, Audio/P2P Only, Perpetual License (Qty 50-149 only)	\$460.00	4877-51023-424	DC3	Now	Aug-15-2016	DC3
Polycom Advantage Software Service, One Year, RealPresence Clariti - Concurrent User, Audio/P2P Only, Perpetual License (Qty 150-499 only)	\$165.00	4877-51024-422	DC3	Now	Aug-15-2016	DC3
Polycom Advantage Software Service, Three Year, RealPresence Clariti - Concurrent User, Audio/P2P Only, Perpetual License (Qty 150-499 only)	\$445.00	4877-51024-424	DC3	Now	Aug-15-2016	DC3
Polycom Advantage Software Service, One Year, RealPresence Clariti - Concurrent User, Audio/P2P Only, Perpetual License (Qty 500-1499 only)	\$150.00	4877-51025-422	DC3	Now	Aug-15-2016	DC3
Polycom Advantage Software Service, Three Year, RealPresence Clariti - Concurrent User, Audio/P2P Only, Perpetual License (Qty 500-1499 only)	\$405.00	4877-51025-424	DC3	Now	Aug-15-2016	DC3
Polycom Advantage Software Service, One Year, RealPresence Clariti - Concurrent User, Audio/P2P Only, Perpetual License (Qty 1500+ only)	\$145.00	4877-51026-422	DC3	Now	Aug-15-2016	DC3
Polycom Advantage Software Service, Three Year, RealPresence Clariti - Concurrent User, Audio/P2P Only, Perpetual License (Qty 1500+ only)	\$390.00	4877-51026-424	DC3	Now	Aug-15-2016	DC3

Partner Branded Services

Partner Premier Software Services

Partner Premier Software Service 8X5, One Year, RealPresence Clariti Concurrent User License, Perpetual (Qty 5-14 only)	\$750.00	4870-51011-442	DC13	Now	Sep-13-2016	DC13
Partner Premier Software Service 8X5, Three Year, RealPresence Clariti Concurrent User License, Perpetual (Qty 5-14 only)	\$2,025.00	4870-51011-445	DC13	Now	Sep-13-2016	DC13
Partner Premier Software Service 8X5, One Year, RealPresence Clariti Concurrent User License, Perpetual (Qty 15-49 only)	\$710.00	4870-51012-442	DC13	Now	Sep-13-2016	DC13
Partner Premier Software Service 8X5, Three Year, RealPresence Clariti Concurrent User License, Perpetual (Qty 15-49 only)	\$1,915.00	4870-51012-445	DC13	Now	Sep-13-2016	DC13
Partner Premier Software Service 8X5, One Year, RealPresence Clariti Concurrent User License, Perpetual (Qty 50-149 only)	\$675.00	4870-51013-442	DC13	Now	Sep-13-2016	DC13
Partner Premier Software Service 8X5, Three Year, RealPresence Clariti Concurrent User License, Perpetual (Qty 50-149 only)	\$1,825.00	4870-51013-445	DC13	Now	Sep-13-2016	DC13
Partner Premier Software Service 8X5, One Year, RealPresence Clariti Concurrent User License, Perpetual (Qty 150-499 only)	\$640.00	4870-51014-442	DC13	Now	Sep-13-2016	DC13
Partner Premier Software Service 8X5, Three Year, RealPresence Clariti Concurrent User License, Perpetual (Qty 150-499 only)	\$1,730.00	4870-51014-445	DC13	Now	Sep-13-2016	DC13
Partner Premier Software Service 8X5, One Year, RealPresence Clariti Concurrent User License, Perpetual (Qty 500+ only)	\$600.00	4870-51015-442	DC13	Now	Sep-13-2016	DC13

Partner Premier Software Service 8X5, Three Year, RealPresence Clariti Concurrent User License, Perpetual (Qty 500+ only)	\$1,620.00	4870-51015-445	DC13	Now	Sep-13-2016	DC13
Partner Premier Software Service 8X5, One Year, RealPresence Clariti - Concurrent User, Audio/P2P Only, Perpetual License (Qty 15-49 only)	\$145.00	4870-51022-442	DC13	Now	Aug-15-2016	DC13
Partner Premier Software Service 8X5, Three Year, RealPresence Clariti - Concurrent User, Audio/P2P Only, Perpetual License (Qty 15-49 only)	\$390.00	4870-51022-445	DC13	Now	Aug-15-2016	DC13
Partner Premier Software Service 8X5, One Year, RealPresence Clariti - Concurrent User, Audio/P2P Only, Perpetual License (Qty 50-149 only)	\$135.00	4870-51023-442	DC13	Now	Aug-15-2016	DC13
Partner Premier Software Service 8X5, Three Year, RealPresence Clariti - Concurrent User, Audio/P2P Only, Perpetual License (Qty 50-149 only)	\$365.00	4870-51023-445	DC13	Now	Aug-15-2016	DC13
Partner Premier Software Service 8X5, One Year, RealPresence Clariti - Concurrent User, Audio/P2P Only, Perpetual License (Qty 150-499 only)	\$130.00	4870-51024-442	DC13	Now	Aug-15-2016	DC13
Partner Premier Software Service 8X5, Three Year, RealPresence Clariti - Concurrent User, Audio/P2P Only, Perpetual License (Qty 150-499 only)	\$350.00	4870-51024-445	DC13	Now	Aug-15-2016	DC13
Partner Premier Software Service 8X5, One Year, RealPresence Clariti - Concurrent User, Audio/P2P Only, Perpetual License (Qty 500-1499 only)	\$120.00	4870-51025-442	DC13	Now	Aug-15-2016	DC13
Partner Premier Software Service 8X5, Three Year, RealPresence Clariti - Concurrent User, Audio/P2P Only, Perpetual License (Qty 500-1499 only)	\$325.00	4870-51025-445	DC13	Now	Aug-15-2016	DC13
Partner Premier Software Service 8X5, One Year, RealPresence Clariti - Concurrent User, Audio/P2P Only, Perpetual License (Qty 1500+ only)	\$115.00	4870-51026-442	DC13	Now	Aug-15-2016	DC13
Partner Premier Software Service 8X5, Three Year, RealPresence Clariti - Concurrent User, Audio/P2P Only, Perpetual License (Qty 1500+ only)	\$310.00	4870-51026-445	DC13	Now	Aug-15-2016	DC13

Partner Advantage Software Services

Partner Advantage Software Service, One Year, RealPresence Clariti Concurrent User License, Perpetual (Qty 5-14 only)	\$940.00	4877-51011-462	DC13	Now	Sep-13-2016	DC13
Partner Advantage Software Service, Three Year, RealPresence Clariti Concurrent User License, Perpetual (Qty 5-14 only)	\$2,540.00	4877-51011-464	DC13	Now	Sep-13-2016	DC13
Partner Advantage Software Service, One Year, RealPresence Clariti Concurrent User License, Perpetual (Qty 15-49 only)	\$890.00	4877-51012-462	DC13	Now	Sep-13-2016	DC13
Partner Advantage Software Service, Three Year, RealPresence Clariti Concurrent User License, Perpetual (Qty 15-49 only)	\$2,405.00	4877-51012-464	DC13	Now	Sep-13-2016	DC13
Partner Advantage Software Service, One Year, RealPresence Clariti Concurrent User License, Perpetual (Qty 50-149 only)	\$845.00	4877-51013-462	DC13	Now	Sep-13-2016	DC13
Partner Advantage Software Service, Three Year, RealPresence Clariti Concurrent User License, Perpetual (Qty 50-149 only)	\$2,280.00	4877-51013-464	DC13	Now	Sep-13-2016	DC13
Partner Advantage Software Service, One Year, RealPresence Clariti Concurrent User License, Perpetual (Qty 150-499 only)	\$800.00	4877-51014-462	DC13	Now	Sep-13-2016	DC13

Partner Advantage Software Service, Three Year, RealPresence Clariti Concurrent User License, Perpetual (Qty 150-499 only)	\$2,160.00	4877-51014-464	DC13	Now	Sep-13-2016	DC13
Partner Advantage Software Service, One Year, RealPresence Clariti Concurrent User License, Perpetual (Qty 500+ only)	\$750.00	4877-51015-462	DC13	Now	Sep-13-2016	DC13
Partner Advantage Software Service, Three Year, RealPresence Clariti Concurrent User License, Perpetual (Qty 500+ only)	\$2,025.00	4877-51015-464	DC13	Now	Sep-13-2016	DC13
Partner Advantage Software Service, One Year, RealPresence Clariti - Concurrent User, Audio/P2P Only, Perpetual License (Qty 15-49 only)	\$180.00	4877-51022-462	DC13	Now	Aug-15-2016	DC13
Partner Advantage Software Service, Three Year, RealPresence Clariti - Concurrent User, Audio/P2P Only, Perpetual License (Qty 15-49 only)	\$485.00	4877-51022-464	DC13	Now	Aug-15-2016	DC13
Partner Advantage Software Service, One Year, RealPresence Clariti - Concurrent User, Audio/P2P Only, Perpetual License (Qty 50-149 only)	\$170.00	4877-51023-462	DC13	Now	Aug-15-2016	DC13
Partner Advantage Software Service, Three Year, RealPresence Clariti - Concurrent User, Audio/P2P Only, Perpetual License (Qty 50-149 only)	\$460.00	4877-51023-464	DC13	Now	Aug-15-2016	DC13
Partner Advantage Software Service, One Year, RealPresence Clariti - Concurrent User, Audio/P2P Only, Perpetual License (Qty 150-499 only)	\$165.00	4877-51024-462	DC13	Now	Aug-15-2016	DC13
Partner Advantage Software Service, Three Year, RealPresence Clariti - Concurrent User, Audio/P2P Only, Perpetual License (Qty 150-499 only)	\$445.00	4877-51024-464	DC13	Now	Aug-15-2016	DC13
Partner Advantage Software Service, One Year, RealPresence Clariti - Concurrent User, Audio/P2P Only, Perpetual License (Qty 500-1499 only)	\$150.00	4877-51025-462	DC13	Now	Aug-15-2016	DC13
Partner Advantage Software Service, Three Year, RealPresence Clariti - Concurrent User, Audio/P2P Only, Perpetual License (Qty 500-1499 only)	\$405.00	4877-51025-464	DC13	Now	Aug-15-2016	DC13
Partner Advantage Software Service, One Year, RealPresence Clariti - Concurrent User, Audio/P2P Only, Perpetual License (Qty 1500+ only)	\$145.00	4877-51026-462	DC13	Now	Aug-15-2016	DC13
Partner Advantage Software Service, Three Year, RealPresence Clariti - Concurrent User, Audio/P2P Only, Perpetual License (Qty 1500+ only)	\$390.00	4877-51026-464	DC13	Now	Aug-15-2016	DC13

Service-Subscription

<u>Long Description</u>	<u>MSRP</u>	<u>Product ID</u>	<u>Disc</u>	<u>Avail</u>	<u>Ch Dt</u>	<u>New Disc</u>
-------------------------	-------------	-------------------	-------------	--------------	--------------	-----------------

Polycom Branded Services

Implementation

Remote Installation of RealPresence Clariti, Software Only, single instance. Term License. Network installation of RP Clariti SW and licenses in customer environment. Further configuration & testing will require purchase of additional services.	\$2,395.00	4870-51111-011	TIER.02	Now	Sep-13-2016	DC2
Onsite Installation, RealPresence Clariti, single instance. Term License. Network installation of RealPresence Clariti SW and licenses in customer environment. Further configuration will require purchase of additional services.	\$2,995.00	4870-51111-017	TIER.02	Now	Sep-13-2016	DC2
Remote Basic Implementation of RealPresence Clariti, SW Only, single instance. Term License. Internal communications only. Delivers basic Polycom videoconferencing, includes RealAccess. Does not activate external communications.	\$6,995.00	4870-51111-021	TIER.02	Now	Sep-13-2016	DC2
Onsite Basic Implementation, RealPresence Clariti, single instance. Term License. Internal communications only. Delivers basic Polycom videoconferencing, includes RealAccess. Does not activate external communications.	\$7,995.00	4870-51111-027	TIER.02	Now	Sep-13-2016	DC2
Remote Advanced Implementation, RealPresence Clariti, single instance; Term License. Installation, configuration & testing of audio, video, and content-sharing for internal and external users. Includes RealAccess platform.	\$17,995.00	4870-51111-031	TIER.02	Now	Dec-07-2016	DC2
Onsite Advanced Implementation of RealPresence Clariti, single instance. Term License. Installation, configuration & testing of audio, video, content-sharing to internal and external users. Includes RealAccess platform.	\$19,995.00	4870-51111-037	TIER.02	Now	Sep-13-2016	DC2
Add-On Instance of RP Clariti. Remote install, configuration & testing of an add'l instance to provide HA, geographical resiliency possible. Term. Purchase of Adv Implementation or Clariti RealConnect Core may be required. Solution Design recommended.	\$14,995.00	4870-51111-041	TIER.02	Now	Sep-13-2016	DC2
Add-On Instance of RP Clariti. Onsite implementation & testing of an add'l instance to provide HA, geogr. resiliency possible. Term. Purchase of Adv Implementation or Clariti RealConnect Core may be required. Solution Design recommended.	\$16,995.00	4870-51111-047	TIER.02	Now	Sep-13-2016	DC2
RealPresence Clariti RealConnect Core Implementation. Term. Remote Implementation & testing of one instance of RP Clariti with RealConnect integration. Internal communications only. Solution Design recommended.	\$16,995.00	4870-51111-051	TIER.02	Now	Feb-06-2017	DC2
RealPresence Clariti RealConnect Core & Edge Implementation. Term. Remote Implementation & testing of one instance of RP Clariti with RealConnect integration. Internal and external communications. Solution Design recommended.	\$21,995.00	4870-51111-052	TIER.02	Now	Feb-06-2017	DC2
RealPresence Clariti RealConnect Core Implementation. Term. Onsite Implementation and testing of one instance of RP Clariti with RealConnect. Internal communications only. Solution Design recommended. See WW Services Policies for travel policy.	\$18,995.00	4870-51111-057	TIER.02	Now	Apr-24-2017	DC2
RealPresence Clariti RealConnect Core and Edge Implementation. Term. Onsite Implementation of one instance of RP Clariti with RealConnect. Internal and external communications. Solution Design recommended. See WW Services Policies for travel policy.	\$24,995.00	4870-51111-058	TIER.02	Now	Apr-24-2017	DC2

Custom Implementation of RealPresence Clariti, remote. Term. Remote configuration & testing of RP Clariti to provide audio, video, content-sharing to Int & Ext users. Solution Design may be required	As Quoted	4870-51115-031	TIER.02	Now	Feb-06-2017	DC2
Custom Implementation of RealPresence Clariti. Term license. Onsite configuration & testing of RP Clariti to provide audio, video, content-sharing to Int & Ext users. Solution Design may be required.	As Quoted	4870-51115-037	TIER.02	Now	Jul-28-2016	DC2

Service-Professional Services

<u>Long Description</u>	<u>MSRP</u>	<u>Product ID</u>	<u>Disc</u>	<u>Avail</u>	<u>Ch Dt</u>	<u>New Disc</u>
-------------------------	-------------	-------------------	-------------	--------------	--------------	-----------------

RealAccess Analytics

Polycom RealAccess Analytics Add-On for RealPresence Clariti - One Year - One Concurrent User License , Qty 5-14 only	\$200.00	4870-51111-081	TIER.02	Now	Sep-13-2016	DC2
Polycom RealAccess Analytics Add-On for RealPresence Clariti - Three Year - One Concurrent User License , Qty 5-14 only	\$540.00	4870-51111-083	TIER.02	Now	Sep-13-2016	DC2
Partner RealAccess Analytics Add-On for RealPresence Clariti - One Year - One Concurrent User License , Qty 5-14 only	\$200.00	4870-51111-091	DC13	Now	Sep-13-2016	DC13
Partner RealAccess Analytics Add-On for RealPresence Clariti - Three Year - One Concurrent User License , Qty 5-14 only	\$540.00	4870-51111-093	DC13	Now	Sep-13-2016	DC13
Polycom RealAccess Analytics Add-On for RealPresence Clariti - One Year - One Concurrent User License , Qty 15-49 only	\$150.00	4870-51112-081	TIER.02	Now	Sep-13-2016	DC2
Polycom RealAccess Analytics Add-On for RealPresence Clariti - Three Year - One Concurrent User License , Qty 15-49 only	\$410.00	4870-51112-083	TIER.02	Now	Sep-13-2016	DC2
Partner RealAccess Analytics Add-On for RealPresence Clariti - One Year - One Concurrent User License , Qty 15-49 only	\$150.00	4870-51112-091	DC13	Now	Sep-13-2016	DC13
Partner RealAccess Analytics Add-On for RealPresence Clariti - Three Year - One Concurrent User License , Qty 15-49 only	\$410.00	4870-51112-093	DC13	Now	Sep-13-2016	DC13
Polycom RealAccess Analytics Add-On for RealPresence Clariti - One Year - One Concurrent User License , Qty 50-149 only	\$120.00	4870-51113-081	TIER.02	Now	Sep-13-2016	DC2
Polycom RealAccess Analytics Add-On for RealPresence Clariti - Three Year - One Concurrent User License , Qty 50-149 only	\$320.00	4870-51113-083	TIER.02	Now	Sep-13-2016	DC2
Partner RealAccess Analytics Add-On for RealPresence Clariti - One Year - One Concurrent User License , Qty 50-149 only	\$120.00	4870-51113-091	DC13	Now	Sep-13-2016	DC13
Partner RealAccess Analytics Add-On for RealPresence Clariti - Three Year - One Concurrent User License , Qty 50-149 only	\$320.00	4870-51113-093	DC13	Now	Sep-13-2016	DC13
Polycom RealAccess Analytics Add-On for RealPresence Clariti - One Year - One Concurrent User License , Qty 150-499 only	\$100.00	4870-51114-081	TIER.02	Now	Sep-13-2016	DC2
Polycom RealAccess Analytics Add-On for RealPresence Clariti - Three Year - One Concurrent User License , Qty 150-499 only	\$270.00	4870-51114-083	TIER.02	Now	Sep-13-2016	DC2
Partner RealAccess Analytics Add-On for RealPresence Clariti - One Year - One Concurrent User License , Qty 150-499 only	\$100.00	4870-51114-091	DC13	Now	Sep-13-2016	DC13

Partner RealAccess Analytics Add-On for RealPresence Clariti - Three Year - One Concurrent User License , Qty 150-499 only	\$270.00	4870-51114-093	DC13	Now	Sep-13-2016	DC13
Polycom RealAccess Analytics Add-On for RealPresence Clariti - One Year - One Concurrent User License , Qty 500+ only	\$90.00	4870-51115-081	TIER.02	Now	Sep-13-2016	DC2
Polycom RealAccess Analytics Add-On for RealPresence Clariti - Three Year - One Concurrent User License , Qty 500+ only	\$240.00	4870-51115-083	TIER.02	Now	Sep-13-2016	DC2
Partner RealAccess Analytics Add-On for RealPresence Clariti - One Year - One Concurrent User License , Qty 500+ only	\$90.00	4870-51115-091	DC13	Now	Sep-13-2016	DC13
Partner RealAccess Analytics Add-On for RealPresence Clariti - Three Year - One Concurrent User License , Qty 500+ only	\$240.00	4870-51115-093	DC13	Now	Sep-13-2016	DC13

Managed Services

RealPresence Clariti Private Cloud, One Year, Subscription Service (Qty 50-149 only). Includes all hardware, software, Solution Design, implementation, maint, hosting, monitoring and management. Customer responsible for connectivity to the Service.	\$8,290.00	4870-PC113-110	TIER.02	Now	Sep-13-2016	DC2
RealPresence Clariti Private Cloud, Three Year, Subscription Service (Qty 50-149 only). Includes all hardware, software, Solution Design, implementation, maint, hosting, monitoring and management. Customer responsible for connectivity to the Service.	\$18,940.00	4870-PC113-310	TIER.02	Now	Sep-13-2016	DC2
RealPresence Clariti Private Cloud, One Year, Subscription Service (Qty 150-499 only). Includes all hardware, software, Solution Design, implementation, maint, hosting, monitoring and management. Customer responsible for connectivity to the Service.	\$4,060.00	4870-PC114-110	TIER.02	Now	Sep-13-2016	DC2
RealPresence Clariti Private Cloud, Three Year, Subscription Service (Qty 150-499 only). Includes all hardware, software, Solution Design, implementation, maint, hosting, monitoring and management. Customer responsible for connectivity to the Service.	\$10,090.00	4870-PC114-310	TIER.02	Now	Sep-13-2016	DC2
RealPresence Clariti Private Cloud, One Year, Subscription Service (Qty 500+ only). Includes all hardware, software, Solution Design, implementation, maintenance, hosting, monitoring and management. Customer responsible for connectivity to the Service.	\$2,850.00	4870-PC115-110	TIER.02	Now	Sep-13-2016	DC2
RealPresence Clariti Private Cloud, Three Year, Subscription Service (Qty 500+ only). Includes all hardware, software, Solution Design, implementation, maint, hosting, monitoring and management. Customer responsible for connectivity to the Service.	\$7,290.00	4870-PC115-310	TIER.02	Now	Sep-13-2016	DC2
Remote Monitoring and Management 7X24, One Year, RealPresence Clariti, Perpetual or Subscription License (Qty 50-149 only). Requires Polycom Advantage Software Service.	\$2,190.00	4870-RM113-110	TIER.02	Now	Sep-13-2016	DC2
Remote Monitoring and Management 7X24, Three Year, RealPresence Clariti, Perpetual or Subscription License (Qty 50-149 only). Requires Polycom Advantage Software Service.	\$4,510.00	4870-RM113-310	TIER.02	Now	Sep-13-2016	DC2

Remote Monitoring and Management 7X24, One Year, RealPresence Clariti, Perpetual or Subscription License (Qty 150-499 only). Requires Polycom Advantage Software Service.	\$1,330.00	4870-RM114-110	TIER.02	Now	Sep-13-2016	DC2
Remote Monitoring and Management 7X24, Three Year, RealPresence Clariti, Perpetual or Subscription License (Qty 150-499 only). Requires Polycom Advantage Software Service.	\$2,920.00	4870-RM114-310	TIER.02	Now	Sep-13-2016	DC2
Remote Monitoring and Management 7X24, One Year, RealPresence Clariti, Perpetual or Subscription License (Qty 500+ only). Requires Polycom Advantage Software Service.	\$900.00	4870-RM115-110	TIER.02	Now	Sep-13-2016	DC2
Remote Monitoring and Management 7X24, Three Year, RealPresence Clariti, Perpetual or Subscription License (Qty 500+ only). Requires Polycom Advantage Software Service.	\$2,030.00	4870-RM115-310	TIER.02	Now	Sep-13-2016	DC2

Hardware

<u>Long Description</u>	<u>MSRP</u>	<u>Product ID</u>	<u>Disc</u>	<u>Avail</u>	<u>Ch Dt</u>	<u>New Disc</u>
Migration - Any Infrastructure - Cancels existing maintenance contract for uninstalled products.	\$0.00	4251-70000-000	ACC.1	Now	Apr-19-2016	DC6

RMX 1800

RPCS1830 for RealPresence Clariti - IP Only, No Licenses, Hardware for (50) 1080p30, (100) 720p, or (200) SD calls. Requires 5230-51X1X-XXX. (Maintenance Contract Required)	\$24,000.00	2200-71830-000	ACC.1	Now	Sep-13-2016	DC6
RPCS1831 for RealPresence Clariti - IP and ISDN, No Licenses, Hardware for (50) 1080p30, (100) 720p, or (200) SD calls. Requires 5230-51X1X-XXX. (Maintenance Contract Required)	\$35,000.00	2200-71831-000	ACC.1	Now	Sep-13-2016	DC6

Migration

Migration - RPCS1810 for RealPresence Clariti - IP Only, No Licenses, Hardware for (17) 1080p30, (35) 720p, or (70) SD calls. Requires 5230-51X1X-XXX. Cancels existing maintenance contract; new maintenance contract required.	\$0.00	4250-71810-000	ACC.1	Now	Aug-26-2016	DC6
Migration - RPCS1830 for RealPresence Clariti - IP Only, No Licenses, Hardware for (50) 1080p30, (100) 720p, or (200) SD calls. Requires 5230-51X1X-XXX. Cancels existing maintenance contract; new maintenance contract required.	\$0.00	4250-71830-000	ACC.1	Now	Apr-15-2016	DC6
Migration - RPCS1831 for RealPresence Clariti - IP and ISDN, No Licenses, Hardware for (50) 1080p30, (100) 720p, or (200) SD calls. Requires 5230-51X1X-XXX. Cancels existing maintenance contract; new maintenance contract required.	\$0.00	4250-71831-000	ACC.1	Now	Apr-15-2016	DC6

RMX 2000**Migration**

Migration - RMX2000 for RealPresence Clariti - No Licenses, (1) MPMRx-D card. Requires 5230-51X1X-XXX. Cancels existing maintenance contract; new maintenance contract required.	\$0.00	4250-79201-000	ACC.1	Now	Apr-19-2016	DC6
Migration - RMX2000 for RealPresence Clariti - No Licenses, (2) MPMRx-D card. Requires 5230-51X1X-XXX. Cancels existing maintenance contract; new maintenance contract required.	\$0.00	4250-79202-000	ACC.1	Now	Apr-19-2016	DC6
Migration - RMX2000 for RealPresence Clariti - No Licenses, (1) MPMRx-S card. Requires 5230-51X1X-XXX. Cancels existing maintenance contract; new maintenance contract required.	\$0.00	4250-79205-000	ACC.1	Now	Apr-19-2016	DC6
Migration - RMX2000 for RealPresence Clariti - No Licenses, (2) MPMRx-S card. Requires 5230-51X1X-XXX. Cancels existing maintenance contract; new maintenance contract required.	\$0.00	4250-79206-000	ACC.1	Now	Apr-19-2016	DC6
Migration - RMX2000 for RealPresence Clariti - No Licenses, (1) MPMRx-S card, (1) MPMRx-D card. Requires 5230-51X1X-XXX. Cancels existing maintenance contract; new maintenance contract required.	\$0.00	4250-79209-000	ACC.1	Now	Apr-19-2016	DC6
Migration - RMX2000 for RealPresence Clariti - No Licenses, (1) ISDN card, (1) MPMRx-D card. Requires 5230-51X1X-XXX. Cancels existing maintenance contract; new maintenance contract required.	\$0.00	4250-79211-000	ACC.1	Now	Apr-19-2016	DC6
Migration - RMX2000 for RealPresence Clariti - No Licenses, (1) ISDN card, (2) MPMRx-D card. Requires 5230-51X1X-XXX. Cancels existing maintenance contract; new maintenance contract required.	\$0.00	4250-79212-000	ACC.1	Now	Apr-19-2016	DC6
Migration - RMX2000 for RealPresence Clariti - No Licenses, (1) ISDN card, (1) MPMRx-S card. Requires 5230-51X1X-XXX. Cancels existing maintenance contract; new maintenance contract required.	\$0.00	4250-79215-000	ACC.1	Now	Apr-19-2016	DC6
Migration - RMX2000 for RealPresence Clariti - No Licenses, (1) ISDN card, (2) MPMRx-S card. Requires 5230-51X1X-XXX. Cancels existing maintenance contract; new maintenance contract required.	\$0.00	4250-79216-000	ACC.1	Now	Apr-19-2016	DC6
Migration - RMX2000 for RealPresence Clariti - No Licenses, (1) ISDN card, (1) MPMRx-S card, (1) MPMRx-D card. Requires 5230-51X1X-XXX. Cancels existing maintenance contract; new maintenance contract required.	\$0.00	4250-79219-000	ACC.1	Now	Apr-19-2016	DC6

RMX 4000

RMX4000 for RealPresence Clariti - No Licenses, AC, (4) MPMRx-D card. Requires 5230-51X1X-XXX. (Maintenance Contract Required)	\$120,000.00	2200-79404-000	ACC.1	Now	Sep-13-2016	DC6
--	--------------	----------------	-------	-----	-------------	-----

RMX4000 for RealPresence Clariti - No Licenses, AC, (1) ISDN card, (4) MPMRx-D card. Requires 5230-51X1X-XXX. (Maintenance Contract Required)	\$135,000.00	2200-79414-000	ACC.1	Now	Sep-13-2016	DC6
---	--------------	----------------	-------	-----	-------------	-----

Migration

Migration - RMX4000 for RealPresence Clariti - No Licenses, AC, (1) MPMRx-D card. Requires 5230-51X1X-XXX. Cancels existing maintenance contract; new maintenance contract required.	\$0.00	4250-79401-000	ACC.1	Now	Apr-19-2016	DC6
Migration - RMX4000 for RealPresence Clariti - No Licenses, AC, (2) MPMRx-D card. Requires 5230-51X1X-XXX. Cancels existing maintenance contract; new maintenance contract required.	\$0.00	4250-79402-000	ACC.1	Now	Apr-19-2016	DC6
Migration - RMX4000 for RealPresence Clariti - No Licenses, AC, (3) MPMRx-D card. Requires 5230-51X1X-XXX. Cancels existing maintenance contract; new maintenance contract required.	\$0.00	4250-79403-000	ACC.1	Now	Apr-19-2016	DC6
Migration - RMX4000 for RealPresence Clariti - No Licenses, AC, (4) MPMRx-D card. Requires 5230-51X1X-XXX. Cancels existing maintenance contract; new maintenance contract required.	\$0.00	4250-79404-000	ACC.1	Now	Apr-19-2016	DC6
Migration - RMX4000 for RealPresence Clariti - No Licenses, AC, (1) ISDN card, (1) MPMRx-D card. Requires 5230-51X1X-XXX. Cancels existing maintenance contract; new maintenance contract required.	\$0.00	4250-79411-000	ACC.1	Now	Apr-19-2016	DC6
Migration - RMX4000 for RealPresence Clariti - No Licenses, AC, (1) ISDN card, (2) MPMRx-D card. Requires 5230-51X1X-XXX. Cancels existing maintenance contract; new maintenance contract required.	\$0.00	4250-79412-000	ACC.1	Now	Apr-19-2016	DC6
Migration - RMX4000 for RealPresence Clariti - No Licenses, AC, (1) ISDN card, (3) MPMRx-D card. Requires 5230-51X1X-XXX. Cancels existing maintenance contract; new maintenance contract required.	\$0.00	4250-79413-000	ACC.1	Now	Apr-19-2016	DC6
Migration - RMX4000 for RealPresence Clariti - No Licenses, AC, (1) ISDN card, (4) MPMRx-D card. Requires 5230-51X1X-XXX. Cancels existing maintenance contract; new maintenance contract required.	\$0.00	4250-79414-000	ACC.1	Now	Apr-19-2016	DC6
Migration - RMX4000 for RealPresence Clariti - No Licenses, DC, (1) MPMRx-D card. Requires 5230-51X1X-XXX. Cancels existing maintenance contract; new maintenance contract required.	\$0.00	4250-79431-000	ACC.1	Now	Apr-19-2016	DC6
Migration - RMX4000 for RealPresence Clariti - No Licenses, DC, (2) MPMRx-D card. Requires 5230-51X1X-XXX. Cancels existing maintenance contract; new maintenance contract required.	\$0.00	4250-79432-000	ACC.1	Now	Apr-19-2016	DC6
Migration - RMX4000 for RealPresence Clariti - No Licenses, DC, (3) MPMRx-D card. Requires 5230-51X1X-XXX. Cancels existing maintenance contract; new maintenance contract required.	\$0.00	4250-79433-000	ACC.1	Now	Apr-19-2016	DC6
Migration - RMX4000 for RealPresence Clariti - No Licenses, DC, (4) MPMRx-D card. Requires 5230-51X1X-XXX. Cancels existing maintenance contract; new maintenance contract required.	\$0.00	4250-79434-000	ACC.1	Now	Apr-19-2016	DC6
Migration - RMX4000 for RealPresence Clariti - No Licenses, DC, (1) ISDN card, (1) MPMRx-D card. Requires 5230-51X1X-XXX. Cancels existing maintenance contract; new maintenance contract required.	\$0.00	4250-79441-000	ACC.1	Now	Apr-19-2016	DC6

Migration - RMX4000 for RealPresence Clariti - No Licenses, DC, (1) ISDN card, (2) MPMRx-D card. Requires 5230-51X1X-XXX. Cancels existing maintenance contract; new maintenance contract required.	\$0.00	4250-79442-000	ACC.1	Now	Apr-19-2016	DC6
Migration - RMX4000 for RealPresence Clariti - No Licenses, DC, (1) ISDN card, (3) MPMRx-D card. Requires 5230-51X1X-XXX. Cancels existing maintenance contract; new maintenance contract required.	\$0.00	4250-79443-000	ACC.1	Now	Apr-19-2016	DC6
Migration - RMX4000 for RealPresence Clariti - No Licenses, DC, (1) ISDN card, (4) MPMRx-D card. Requires 5230-51X1X-XXX. Cancels existing maintenance contract; new maintenance contract required.	\$0.00	4250-79444-000	ACC.1	Now	Apr-19-2016	DC6

Rack Servers

Rack Server 630 - No Software or Licenses Included (Maintenance Contract Required), 3 year partner premier service is included for China	\$8,000.00	2200-70630-000	ACC.1	Now	Jan-03-2018	DC6
Rack Server 230 - No Software or Licenses Included (Maintenance Contract Required)	\$4,000.00	2230-70230-000	ACC.1	Now	Nov-28-2016	DC6

Migration

Migration - Rack Server 220 - No Software or Licenses Included. Cancels existing maintenance contract; new maintenance contract required.	\$0.00	4250-70220-000	ACC.1	Now	Oct-18-2016	DC6
Migration - Rack Server 230 - No Software or Licenses Included. Cancels existing maintenance contract; new maintenance contract required.	\$0.00	4250-70230-000	DC6	Now	Mar-21-2018	DC6
Migration - Rack Server 620 - No Software or Licenses Included. Cancels existing maintenance contract; new maintenance contract required.	\$0.00	4250-70620-000	ACC.1	Now	Apr-15-2016	DC6
Migration - Rack Server 630 - No Software or Licenses Included. Cancels existing maintenance contract; new maintenance contract required.	\$0.00	4250-70630-000	ACC.1	Now	Oct-18-2016	DC6

Service-Hardware RMX 1800

<u>Long Description</u>	<u>MSRP</u>	<u>Product ID</u>	<u>Disc</u>	<u>Avail</u>	<u>Ch Dt</u>	<u>New Disc</u>
-------------------------	-------------	-------------------	-------------	--------------	--------------	-----------------

Polycom Branded Services

Premier Services

Premier, One Year, RPCS1810 for RealPresence Clariti - IP Only, No Licenses, Hardware for (17) 1080p30, (35) 720p, or (70) SD calls	\$1,760.00	4870-71810-112	DC3	Now	Aug-15-2016	DC3
Premier, Three Year, RPCS1810 for RealPresence Clariti - IP Only, No Licenses, Hardware for (17) 1080p30, (35) 720p, or (70) SD calls	\$4,750.00	4870-71810-312	DC3	Now	Aug-15-2016	DC3
Premier, One Year, RPCS 1830 for RealPresence Clariti - IP Only, No Licenses, Hardware for (50) 1080p30, (100) 720p, or (200) SD calls	\$2,640.00	4870-71830-112	DC3	Now	Sep-13-2016	DC3
Premier, Three Year, RPCS 1830 for RealPresence Clariti - IP Only, No Licenses, Hardware for (50) 1080p30, (100) 720p, or (200) SD calls	\$7,130.00	4870-71830-312	DC3	Now	Sep-13-2016	DC3
Premier, One Year, RPCS 1831 for RealPresence Clariti - IP and ISDN, No Licenses, Hardware for (50) 1080p30, (100) 720p, or (200) SD calls	\$3,850.00	4870-71831-112	DC3	Now	Sep-13-2016	DC3
Premier, Three Year, RPCS 1831 for RealPresence Clariti - IP and ISDN, No Licenses, Hardware for (50) 1080p30, (100) 720p, or (200) SD calls	\$10,395.00	4870-71831-312	DC3	Now	Sep-13-2016	DC3

Premier OnSite Services

Premier Onsite, One Year, RPCS1810 for RealPresence Clariti - IP Only, No Licenses, Hardware for (17) 1080p30, (35) 720p, or (70) SD calls	\$2,640.00	4870-71810-114	DC3	Now	Aug-15-2016	DC3
Premier Onsite, Three Year, RPCS1810 for RealPresence Clariti - IP Only, No Licenses, Hardware for (17) 1080p30, (35) 720p, or (70) SD calls	\$7,130.00	4870-71810-314	DC3	Now	Aug-15-2016	DC3
Premier Onsite, One Year, RPCS 1830 for RealPresence Clariti - IP Only, No Licenses, Hardware for (50) 1080p30, (100) 720p, or (200) SD calls	\$3,960.00	4870-71830-114	DC3	Now	Sep-13-2016	DC3
Premier Onsite, Three Year, RPCS 1830 for RealPresence Clariti - IP Only, No Licenses, Hardware for (50) 1080p30, (100) 720p, or (200) SD calls	\$10,690.00	4870-71830-314	DC3	Now	Sep-13-2016	DC3
Premier Onsite, One Year, RPCS 1831 for RealPresence Clariti - IP and ISDN, No Licenses, Hardware for (50) 1080p30, (100) 720p, or (200) SD calls	\$5,775.00	4870-71831-114	DC3	Now	Sep-13-2016	DC3
Premier Onsite, Three Year, RPCS 1831 for RealPresence Clariti - IP and ISDN, No Licenses, Hardware for (50) 1080p30, (100) 720p, or (200) SD calls	\$15,595.00	4870-71831-314	DC3	Now	Sep-13-2016	DC3

Elite Services

Elite, One Year, RPCS1810 for RealPresence Clariti - IP Only, No Licenses, Hardware for (17) 1080p30, (35) 720p, or (70) SD calls	\$2,305.00	4872-71810-112	DC3	Now	Aug-16-2018	DC3
Elite Onsite, One Year, RPCS1810 for RealPresence Clariti - IP Only, No Licenses, Hardware for (17) 1080p30, (35) 720p, or (70) SD calls	\$3,220.00	4872-71810-114	DC3	Now	Aug-16-2018	DC3

Elite Onsite 4 hr, One Year, RPCS1810 for RealPresence Clariti - IP Only, No Licenses, Hardware for (17) 1080p30, (35) 720p, or (70) SD calls (see support.polycom.com for availability)	\$5,055.00	4872-71810-914	DC3	Now	Aug-16-2018	DC3
Elite, One Year, RPCS 1830 for RealPresence Clariti - IP Only, No Licenses, Hardware for (50) 1080p30, (100) 720p, or (200) SD calls	\$3,460.00	4872-71830-112	DC3	Now	Aug-16-2018	DC3
Elite Onsite, One Year, RPCS 1830 for RealPresence Clariti - IP Only, No Licenses, Hardware for (50) 1080p30, (100) 720p, or (200) SD calls	\$4,830.00	4872-71830-114	DC3	Now	Aug-16-2018	DC3
Elite Onsite 4 hr, One Year, RPCS 1830 for RealPresence Clariti - IP Only, No Licenses, Hardware for (50) 1080p30, (100) 720p, or (200) SD calls (see support.polycom.com for availability)	\$7,585.00	4872-71830-914	DC3	Now	Aug-16-2018	DC3
Elite, One Year, RPCS 1831 for RealPresence Clariti - IP and ISDN, No Licenses, Hardware for (50) 1080p30, (100) 720p, or (200) SD calls	\$5,045.00	4872-71831-112	DC3	Now	Aug-16-2018	DC3
Elite Onsite, One Year, RPCS 1831 for RealPresence Clariti - IP and ISDN, No Licenses, Hardware for (50) 1080p30, (100) 720p, or (200) SD calls	\$7,045.00	4872-71831-114	DC3	Now	Aug-16-2018	DC3
Elite Onsite 4 hr, One Year, RPCS 1831 for RealPresence Clariti - IP and ISDN, No Licenses, Hardware for (50) 1080p30, (100) 720p, or (200) SD calls (see support.polycom.com for availability)	\$11,060.00	4872-71831-914	DC3	Now	Aug-16-2018	DC3

Polycom Advantage Services

Polycom Advantage, One Year, RPCS1810 for RealPresence Clariti - IP Only, No Licenses, Hardware for (17) 1080p30, (35) 720p, or (70) SD calls	\$2,060.00	4877-71810-513	DC3	Now	Aug-15-2016	DC3
Polycom Advantage, Three Year, RPCS1810 for RealPresence Clariti - IP Only, No Licenses, Hardware for (17) 1080p30, (35) 720p, or (70) SD calls	\$5,560.00	4877-71810-533	DC3	Now	Aug-15-2016	DC3
Polycom Advantage, One Year, RPCS 1830 for RealPresence Clariti - IP Only, No Licenses, Hardware for (50) 1080p30, (100) 720p, or (200) SD calls	\$3,090.00	4877-71830-513	DC3	Now	Sep-13-2016	DC3
Polycom Advantage, Three Year, RPCS 1830 for RealPresence Clariti - IP Only, No Licenses, Hardware for (50) 1080p30, (100) 720p, or (200) SD calls	\$8,345.00	4877-71830-533	DC3	Now	Sep-13-2016	DC3
Polycom Advantage, One Year, RPCS 1831 for RealPresence Clariti - IP and ISDN, No Licenses, Hardware for (50) 1080p30, (100) 720p, or (200) SD calls	\$4,505.00	4877-71831-513	DC3	Now	Sep-13-2016	DC3
Polycom Advantage, Three Year, RPCS 1831 for RealPresence Clariti - IP and ISDN, No Licenses, Hardware for (50) 1080p30, (100) 720p, or (200) SD calls	\$12,165.00	4877-71831-533	DC3	Now	Sep-13-2016	DC3

Polycom Advantage Onsite Services

Polycom Advantage Onsite, One Year, RPCS1810 for RealPresence Clariti - IP Only, No Licenses, Hardware for (17) 1080p30, (35) 720p, or (70) SD calls	\$2,985.00	4877-71810-514	DC3	Now	Aug-15-2016	DC3
--	------------	----------------	-----	-----	-------------	-----

Polycom Advantage Onsite, Three Year, RPCS1810 for RealPresence Clariti - IP Only, No Licenses, Hardware for (17) 1080p30, (35) 720p, or (70) SD calls	\$8,060.00	4877-71810-534	DC3	Now	Aug-15-2016	DC3
Polycom Advantage Onsite, One Year, RPCS 1830 for RealPresence Clariti - IP Only, No Licenses, Hardware for (50) 1080p30, (100) 720p, or (200) SD calls	\$4,475.00	4877-71830-514	DC3	Now	Sep-13-2016	DC3
Polycom Advantage Onsite, Three Year, RPCS 1830 for RealPresence Clariti - IP Only, No Licenses, Hardware for (50) 1080p30, (100) 720p, or (200) SD calls	\$12,085.00	4877-71830-534	DC3	Now	Sep-13-2016	DC3
Polycom Advantage Onsite, One Year, RPCS 1831 for RealPresence Clariti - IP and ISDN, No Licenses, Hardware for (50) 1080p30, (100) 720p, or (200) SD calls	\$6,525.00	4877-71831-514	DC3	Now	Sep-13-2016	DC3
Polycom Advantage Onsite, Three Year, RPCS 1831 for RealPresence Clariti - IP and ISDN, No Licenses, Hardware for (50) 1080p30, (100) 720p, or (200) SD calls	\$17,620.00	4877-71831-534	DC3	Now	Sep-13-2016	DC3

Polycom Advantage Onsite 4Hr Services

Polycom Advantage Onsite 4 hour, One Year, RPCS1810 for RealPresence Clariti - IP Only, No Licenses, Hardware for (17) 1080p30, (35) 720p, or (70) SD calls (see support.polycom.com for availability)	\$5,080.00	4877-71810-515	DC3	Now	Jan-05-2017	DC3
Polycom Advantage Onsite 4 hour, Three Year, RPCS1810 for RealPresence Clariti - IP Only, No Licenses, Hardware for (17) 1080p30, (35) 720p, or (70) SD calls (see support.polycom.com for availability)	\$13,715.00	4877-71810-535	DC3	Now	Jan-05-2017	DC3
Polycom Advantage Onsite 4 hour, One Year, RPCS 1830 for RealPresence Clariti - IP Only, No Licenses, Hardware for (50) 1080p30, (100) 720p, or (200) SD calls (see support.polycom.com for availability)	\$7,615.00	4877-71830-515	DC3	Now	Jan-05-2017	DC3
Polycom Advantage Onsite 4 hour, Three Year, RPCS 1830 for RealPresence Clariti - IP Only, No Licenses, Hardware for (50) 1080p30, (100) 720p, or (200) SD calls (see support.polycom.com for availability)	\$20,560.00	4877-71830-535	DC3	Now	Jan-05-2017	DC3
Polycom Advantage Onsite 4 hour, One Year, RPCS 1831 for RealPresence Clariti - IP and ISDN, No Licenses, Hardware for (50) 1080p30, (100) 720p, or (200) SD calls (see support.polycom.com for availability)	\$11,105.00	4877-71831-515	DC3	Now	Jan-05-2017	DC3
Polycom Advantage Onsite 4 hour, Three Year, RPCS 1831 for RealPresence Clariti - IP and ISDN, No Licenses, Hardware for (50) 1080p30, (100) 720p, or (200) SD calls (see support.polycom.com for availability)	\$29,985.00	4877-71831-535	DC3	Now	Jan-05-2017	DC3

Partner Branded Services

Partner Premier Services

Partner Premier, One Year, RPCS1810 for RealPresence Clariti - IP Only, No Licenses, Hardware for (17) 1080p30, (35) 720p, or (70) SD calls	\$1,760.00	4870-71810-160	DC13	Now	Aug-15-2016	DC13
Partner Premier, Three Year, RPCS1810 for RealPresence Clariti - IP Only, No Licenses, Hardware for (17) 1080p30, (35) 720p, or (70) SD calls	\$4,750.00	4870-71810-362	DC13	Now	Aug-15-2016	DC13
Partner Premier, One Year, RPCS 1830 for RealPresence Clariti - IP Only, No Licenses, Hardware for (50) 1080p30, (100) 720p, or (200) SD calls	\$2,640.00	4870-71830-160	DC13	Now	Sep-13-2016	DC13
Partner Premier, Three Year, RPCS 1830 for RealPresence Clariti - IP Only, No Licenses, Hardware for (50) 1080p30, (100) 720p, or (200) SD calls	\$7,130.00	4870-71830-362	DC13	Now	Dec-19-2017	DC13
Partner Premier, One Year, RPCS 1831 for RealPresence Clariti - IP and ISDN, No Licenses, Hardware for (50) 1080p30, (100) 720p, or (200) SD calls	\$3,850.00	4870-71831-160	DC13	Now	Sep-13-2016	DC13
Partner Premier, Three Year, RPCS 1831 for RealPresence Clariti - IP and ISDN, No Licenses, Hardware for (50) 1080p30, (100) 720p, or (200) SD calls	\$10,395.00	4870-71831-362	DC13	Now	Sep-13-2016	DC13

Partner Advantage Services

Partner Advantage, One Year, RPCS1810 for RealPresence Clariti - IP Only, No Licenses, Hardware for (17) 1080p30, (35) 720p, or (70) SD calls	\$2,060.00	4877-71810-716	DC13	Now	Aug-15-2016	DC13
Partner Advantage, Three Year, RPCS1810 for RealPresence Clariti - IP Only, No Licenses, Hardware for (17) 1080p30, (35) 720p, or (70) SD calls	\$5,560.00	4877-71810-736	DC13	Now	Aug-15-2016	DC13
Partner Advantage, One Year, RPCS 1830 for RealPresence Clariti - IP Only, No Licenses, Hardware for (50) 1080p30, (100) 720p, or (200) SD calls	\$3,090.00	4877-71830-716	DC13	Now	Sep-13-2016	DC13
Partner Advantage, Three Year, RPCS 1830 for RealPresence Clariti - IP Only, No Licenses, Hardware for (50) 1080p30, (100) 720p, or (200) SD calls	\$8,345.00	4877-71830-736	DC13	Now	Sep-13-2016	DC13
Partner Advantage, One Year, RPCS 1831 for RealPresence Clariti - IP and ISDN, No Licenses, Hardware for (50) 1080p30, (100) 720p, or (200) SD calls	\$4,505.00	4877-71831-716	DC13	Now	Sep-13-2016	DC13
Partner Advantage, Three Year, RPCS 1831 for RealPresence Clariti - IP and ISDN, No Licenses, Hardware for (50) 1080p30, (100) 720p, or (200) SD calls	\$12,165.00	4877-71831-736	DC13	Now	Sep-13-2016	DC13

Service-Hardware RMX 2000

<u>Long Description</u>	<u>MSRP</u>	<u>Product ID</u>	<u>Disc</u>	<u>Avail</u>	<u>Ch Dt</u>	<u>New Disc</u>
-------------------------	-------------	-------------------	-------------	--------------	--------------	-----------------

Polycom Branded Services

Premier Services

Premier, One Year, RMX2000 for RealPresence Clariti - No Licenses, (1) MPMRx-D card.	\$4,400.00	4870-79201-112	DC3	Now	Sep-13-2016	DC3
Premier, Three Year, RMX2000 for RealPresence Clariti - No Licenses, (1) MPMRx-D card.	\$11,880.00	4870-79201-312	DC3	Now	Sep-13-2016	DC3
Premier, One Year, RMX2000 for RealPresence Clariti - No Licenses, (2) MPMRx-D card	\$6,600.00	4870-79202-112	DC3	Now	Sep-13-2016	DC3
Premier, Three Year, RMX2000 for RealPresence Clariti - No Licenses, (2) MPMRx-D card	\$17,820.00	4870-79202-312	DC3	Now	Sep-13-2016	DC3
Premier, One Year, RMX2000 for RealPresence Clariti - No Licenses, (1) MPMRx-S card.	\$3,850.00	4870-79205-112	DC3	Now	Sep-13-2016	DC3
Premier, Three Year, RMX2000 for RealPresence Clariti - No Licenses, (1) MPMRx-S card.	\$10,395.00	4870-79205-312	DC3	Now	Sep-13-2016	DC3
Premier, One Year, RMX2000 for RealPresence Clariti - No Licenses, (2) MPMRx-S card.	\$5,500.00	4870-79206-112	DC3	Now	Sep-13-2016	DC3
Premier, Three Year, RMX2000 for RealPresence Clariti - No Licenses, (2) MPMRx-S card.	\$14,850.00	4870-79206-312	DC3	Now	Sep-13-2016	DC3
Premier, One Year, RMX2000 for RealPresence Clariti - No Licenses, (1) MPMRx-S card, (1) MPMRx-D card.	\$6,050.00	4870-79209-112	DC3	Now	Sep-13-2016	DC3
Premier, Three Year, RMX2000 for RealPresence Clariti - No Licenses, (1) MPMRx-S card, (1) MPMRx-D card.	\$16,335.00	4870-79209-312	DC3	Now	Sep-13-2016	DC3
Premier, One Year, RMX2000 for RealPresence Clariti - No Licenses, (1) ISDN card, (1) MPMRx-D card.	\$6,050.00	4870-79211-112	DC3	Now	Sep-13-2016	DC3
Premier, Three Year, RMX2000 for RealPresence Clariti - No Licenses, (1) ISDN card, (1) MPMRx-D card.	\$16,335.00	4870-79211-312	DC3	Now	Sep-13-2016	DC3
Premier, One Year, RMX2000 for RealPresence Clariti - No Licenses, (1) ISDN card, (2) MPMRx-D card.	\$8,250.00	4870-79212-112	DC3	Now	Sep-13-2016	DC3
Premier, Three Year, RMX2000 for RealPresence Clariti - No Licenses, (1) ISDN card, (2) MPMRx-D card.	\$22,275.00	4870-79212-312	DC3	Now	Sep-13-2016	DC3
Premier, One Year, RMX2000 for RealPresence Clariti - No Licenses, (1) ISDN card, (1) MPMRx-S card.	\$5,500.00	4870-79215-112	DC3	Now	Sep-13-2016	DC3
Premier, Three Year, RMX2000 for RealPresence Clariti - No Licenses, (1) ISDN card, (1) MPMRx-S card.	\$14,850.00	4870-79215-312	DC3	Now	Sep-13-2016	DC3
Premier, One Year, RMX2000 for RealPresence Clariti - No Licenses, (1) ISDN card, (2) MPMRx-S card.	\$7,150.00	4870-79216-112	DC3	Now	Sep-13-2016	DC3
Premier, Three Year, RMX2000 for RealPresence Clariti - No Licenses, (1) ISDN card, (2) MPMRx-S card.	\$19,305.00	4870-79216-312	DC3	Now	Sep-13-2016	DC3
Premier, One Year, RMX2000 for RealPresence Clariti - No Licenses, (1) ISDN card, (1) MPMRx-S card, (1) MPMRx-D card.	\$7,700.00	4870-79219-112	DC3	Now	Sep-13-2016	DC3
Premier, Three Year, RMX2000 for RealPresence Clariti - No Licenses, (1) ISDN card, (1) MPMRx-S card, (1) MPMRx-D card.	\$20,790.00	4870-79219-312	DC3	Now	Sep-13-2016	DC3

Premier OnSite Services

Premier Onsite, One Year, RMX2000 for RealPresence Clariti - No Licenses, (1) MPMRx-D card.	\$6,600.00	4870-79201-114	DC3	Now	Sep-13-2016	DC3
---	------------	----------------	-----	-----	-------------	-----

Premier Onsite, Three Year, RMX2000 for RealPresence Clariti - No Licenses, (1) MPMRx-D card.	\$17,820.00	4870-79201-314	DC3	Now	Sep-13-2016	DC3
Premier Onsite, One Year, RMX2000 for RealPresence Clariti - No Licenses, (2) MPMRx-D card	\$9,900.00	4870-79202-114	DC3	Now	Sep-13-2016	DC3
Premier Onsite, Three Year, RMX2000 for RealPresence Clariti - No Licenses, (2) MPMRx-D card	\$26,730.00	4870-79202-314	DC3	Now	Sep-13-2016	DC3
Premier Onsite, One Year, RMX2000 for RealPresence Clariti - No Licenses, (1) MPMRx-S card.	\$5,775.00	4870-79205-114	DC3	Now	Sep-13-2016	DC3
Premier Onsite, Three Year, RMX2000 for RealPresence Clariti - No Licenses, (1) MPMRx-S card.	\$15,595.00	4870-79205-314	DC3	Now	Sep-13-2016	DC3
Premier Onsite, One Year, RMX2000 for RealPresence Clariti - No Licenses, (2) MPMRx-S card.	\$8,250.00	4870-79206-114	DC3	Now	Sep-13-2016	DC3
Premier Onsite, Three Year, RMX2000 for RealPresence Clariti - No Licenses, (2) MPMRx-S card.	\$22,275.00	4870-79206-314	DC3	Now	Sep-13-2016	DC3
Premier Onsite, One Year, RMX2000 for RealPresence Clariti - No Licenses, (1) MPMRx-S card, (1) MPMRx-D card.	\$9,075.00	4870-79209-114	DC3	Now	Sep-13-2016	DC3
Premier Onsite, Three Year, RMX2000 for RealPresence Clariti - No Licenses, (1) MPMRx-S card, (1) MPMRx-D card.	\$24,505.00	4870-79209-314	DC3	Now	Sep-13-2016	DC3
Premier Onsite, One Year, RMX2000 for RealPresence Clariti - No Licenses, (1) ISDN card, (1) MPMRx-D card.	\$9,075.00	4870-79211-114	DC3	Now	Sep-13-2016	DC3
Premier Onsite, Three Year, RMX2000 for RealPresence Clariti - No Licenses, (1) ISDN card, (1) MPMRx-D card.	\$24,505.00	4870-79211-314	DC3	Now	Sep-13-2016	DC3
Premier Onsite, One Year, RMX2000 for RealPresence Clariti - No Licenses, (1) ISDN card, (2) MPMRx-D card.	\$12,375.00	4870-79212-114	DC3	Now	Sep-13-2016	DC3
Premier Onsite, Three Year, RMX2000 for RealPresence Clariti - No Licenses, (1) ISDN card, (2) MPMRx-D card.	\$33,415.00	4870-79212-314	DC3	Now	Sep-13-2016	DC3
Premier Onsite, One Year, RMX2000 for RealPresence Clariti - No Licenses, (1) ISDN card, (1) MPMRx-S card.	\$8,250.00	4870-79215-114	DC3	Now	Sep-13-2016	DC3
Premier Onsite, Three Year, RMX2000 for RealPresence Clariti - No Licenses, (1) ISDN card, (1) MPMRx-S card.	\$22,275.00	4870-79215-314	DC3	Now	Sep-13-2016	DC3
Premier Onsite, One Year, RMX2000 for RealPresence Clariti - No Licenses, (1) ISDN card, (2) MPMRx-S card.	\$10,725.00	4870-79216-114	DC3	Now	Sep-13-2016	DC3
Premier Onsite, Three Year, RMX2000 for RealPresence Clariti - No Licenses, (1) ISDN card, (2) MPMRx-S card.	\$28,960.00	4870-79216-314	DC3	Now	Sep-13-2016	DC3
Premier Onsite, One Year, RMX2000 for RealPresence Clariti - No Licenses, (1) ISDN card, (1) MPMRx-S card, (1) MPMRx-D card.	\$11,550.00	4870-79219-114	DC3	Now	Sep-13-2016	DC3
Premier Onsite, Three Year, RMX2000 for RealPresence Clariti - No Licenses, (1) ISDN card, (1) MPMRx-S card, (1) MPMRx-D card.	\$31,185.00	4870-79219-314	DC3	Now	Sep-13-2016	DC3

Elite Services

Elite, One Year, RMX2000 for RealPresence Clariti - No Licenses, (1) MPMRx-D card.	\$5,765.00	4872-79201-112	DC3	Now	Aug-16-2018	DC3
Elite Onsite, One Year, RMX2000 for RealPresence Clariti - No Licenses, (1) MPMRx-D card.	\$8,050.00	4872-79201-114	DC3	Now	Aug-16-2018	DC3
Elite Onsite 4 hr, One Year, RMX2000 for RealPresence Clariti - No Licenses, (1) MPMRx-D card. (see support.polycom.com for availability)	\$12,640.00	4872-79201-914	DC3	Now	Aug-16-2018	DC3
Elite, One Year, RMX2000 for RealPresence Clariti - No Licenses, (2) MPMRx-D card	\$8,645.00	4872-79202-112	DC3	Now	Aug-16-2018	DC3

Elite Onsite, One Year, RMX2000 for RealPresence Clariti - No Licenses, (2) MPMRx-D card	\$12,080.00	4872-79202-114	DC3	Now	Aug-16-2018	DC3
Elite Onsite 4 hr, One Year, RMX2000 for RealPresence Clariti - No Licenses, (2) MPMRx-D card (see support.polycom.com for availability)	\$18,965.00	4872-79202-914	DC3	Now	Aug-16-2018	DC3
Elite, One Year, RMX2000 for RealPresence Clariti - No Licenses, (1) MPMRx-S card.	\$5,045.00	4872-79205-112	DC3	Now	Aug-16-2018	DC3
Elite Onsite, One Year, RMX2000 for RealPresence Clariti - No Licenses, (1) MPMRx-S card.	\$7,045.00	4872-79205-114	DC3	Now	Aug-16-2018	DC3
Elite Onsite 4 hr, One Year, RMX2000 for RealPresence Clariti - No Licenses, (1) MPMRx-S card. (see support.polycom.com for availability)	\$11,060.00	4872-79205-914	DC3	Now	Aug-16-2018	DC3
Elite, One Year, RMX2000 for RealPresence Clariti - No Licenses, (2) MPMRx-S card.	\$7,205.00	4872-79206-112	DC3	Now	Aug-16-2018	DC3
Elite Onsite, One Year, RMX2000 for RealPresence Clariti - No Licenses, (2) MPMRx-S card.	\$10,065.00	4872-79206-114	DC3	Now	Aug-16-2018	DC3
Elite Onsite 4 hr, One Year, RMX2000 for RealPresence Clariti - No Licenses, (2) MPMRx-S card. (see support.polycom.com for availability)	\$15,800.00	4872-79206-914	DC3	Now	Aug-16-2018	DC3
Elite, One Year, RMX2000 for RealPresence Clariti - No Licenses, (1) MPMRx-S card, (1) MPMRx-D card.	\$7,925.00	4872-79209-112	DC3	Now	Aug-16-2018	DC3
Elite Onsite, One Year, RMX2000 for RealPresence Clariti - No Licenses, (1) MPMRx-S card, (1) MPMRx-D card.	\$11,070.00	4872-79209-114	DC3	Now	Aug-16-2018	DC3
Elite Onsite 4 hr, One Year, RMX2000 for RealPresence Clariti - No Licenses, (1) MPMRx-S card, (1) MPMRx-D card. (see support.polycom.com for availability)	\$17,380.00	4872-79209-914	DC3	Now	Aug-16-2018	DC3
Elite, One Year, RMX2000 for RealPresence Clariti - No Licenses, (1) ISDN card, (1) MPMRx-D card.	\$7,925.00	4872-79211-112	DC3	Now	Aug-16-2018	DC3
Elite Onsite, One Year, RMX2000 for RealPresence Clariti - No Licenses, (1) ISDN card, (1) MPMRx-D card.	\$11,070.00	4872-79211-114	DC3	Now	Aug-16-2018	DC3
Elite Onsite 4 hr, One Year, RMX2000 for RealPresence Clariti - No Licenses, (1) ISDN card, (1) MPMRx-D card. (see support.polycom.com for availability)	\$17,380.00	4872-79211-914	DC3	Now	Aug-16-2018	DC3
Elite, One Year, RMX2000 for RealPresence Clariti - No Licenses, (1) ISDN card, (2) MPMRx-D card.	\$10,810.00	4872-79212-112	DC3	Now	Aug-16-2018	DC3
Elite Onsite, One Year, RMX2000 for RealPresence Clariti - No Licenses, (1) ISDN card, (2) MPMRx-D card.	\$15,100.00	4872-79212-114	DC3	Now	Aug-16-2018	DC3
Elite Onsite 4 hr, One Year, RMX2000 for RealPresence Clariti - No Licenses, (1) ISDN card, (2) MPMRx-D card. (see support.polycom.com for availability)	\$23,705.00	4872-79212-914	DC3	Now	Aug-16-2018	DC3
Elite, One Year, RMX2000 for RealPresence Clariti - No Licenses, (1) ISDN card, (1) MPMRx-S card.	\$7,205.00	4872-79215-112	DC3	Now	Aug-16-2018	DC3
Elite Onsite, One Year, RMX2000 for RealPresence Clariti - No Licenses, (1) ISDN card, (1) MPMRx-S card.	\$10,065.00	4872-79215-114	DC3	Now	Aug-16-2018	DC3
Elite Onsite 4 hr, One Year, RMX2000 for RealPresence Clariti - No Licenses, (1) ISDN card, (1) MPMRx-S card. (see support.polycom.com for availability)	\$15,800.00	4872-79215-914	DC3	Now	Aug-16-2018	DC3
Elite, One Year, RMX2000 for RealPresence Clariti - No Licenses, (1) ISDN card, (2) MPMRx-S card.	\$9,365.00	4872-79216-112	DC3	Now	Aug-16-2018	DC3

Elite Onsite, One Year, RMX2000 for RealPresence Clariti - No Licenses, (1) ISDN card, (2) MPMRx-S card.	\$13,085.00	4872-79216-114	DC3	Now	Aug-16-2018	DC3
Elite Onsite 4 hr, One Year, RMX2000 for RealPresence Clariti - No Licenses, (1) ISDN card, (2) MPMRx-S card. (see support.polycom.com for availability)	\$20,545.00	4872-79216-914	DC3	Now	Aug-16-2018	DC3
Elite, One Year, RMX2000 for RealPresence Clariti - No Licenses, (1) ISDN card, (1) MPMRx-S card, (1) MPMRx-D card.	\$10,085.00	4872-79219-112	DC3	Now	Aug-16-2018	DC3
Elite Onsite, One Year, RMX2000 for RealPresence Clariti - No Licenses, (1) ISDN card, (1) MPMRx-S card, (1) MPMRx-D card.	\$14,090.00	4872-79219-114	DC3	Now	Aug-16-2018	DC3
Elite Onsite 4 hr, One Year, RMX2000 for RealPresence Clariti - No Licenses, (1) ISDN card, (1) MPMRx-S card, (1) MPMRx-D card. (see support.polycom.com for availability)	\$22,120.00	4872-79219-914	DC3	Now	Aug-16-2018	DC3

Polycom Advantage Services

Polycom Advantage, One Year, RMX2000 for RealPresence Clariti - No Licenses, (1) MPMRx-D card.	\$5,150.00	4877-79201-513	DC3	Now	Sep-13-2016	DC3
Polycom Advantage, Three Year, RMX2000 for RealPresence Clariti - No Licenses, (1) MPMRx-D card.	\$13,905.00	4877-79201-533	DC3	Now	Sep-13-2016	DC3
Polycom Advantage, One Year, RMX2000 for RealPresence Clariti - No Licenses, (2) MPMRx-D card	\$7,720.00	4877-79202-513	DC3	Now	Sep-13-2016	DC3
Polycom Advantage, Three Year, RMX2000 for RealPresence Clariti - No Licenses, (2) MPMRx-D card	\$20,845.00	4877-79202-533	DC3	Now	Sep-13-2016	DC3
Polycom Advantage, One Year, RMX2000 for RealPresence Clariti - No Licenses, (1) MPMRx-S card.	\$4,505.00	4877-79205-513	DC3	Now	Sep-13-2016	DC3
Polycom Advantage, Three Year, RMX2000 for RealPresence Clariti - No Licenses, (1) MPMRx-S card.	\$12,165.00	4877-79205-533	DC3	Now	Sep-13-2016	DC3
Polycom Advantage, One Year, RMX2000 for RealPresence Clariti - No Licenses, (2) MPMRx-S card.	\$6,435.00	4877-79206-513	DC3	Now	Sep-13-2016	DC3
Polycom Advantage, Three Year, RMX2000 for RealPresence Clariti - No Licenses, (2) MPMRx-S card.	\$17,375.00	4877-79206-533	DC3	Now	Sep-13-2016	DC3
Polycom Advantage, One Year, RMX2000 for RealPresence Clariti - No Licenses, (1) MPMRx-S card, (1) MPMRx-D card.	\$7,080.00	4877-79209-513	DC3	Now	Sep-13-2016	DC3
Polycom Advantage, Three Year, RMX2000 for RealPresence Clariti - No Licenses, (1) MPMRx-S card, (1) MPMRx-D card.	\$19,115.00	4877-79209-533	DC3	Now	Sep-13-2016	DC3
Polycom Advantage, One Year, RMX2000 for RealPresence Clariti - No Licenses, (1) ISDN card, (1) MPMRx-D card.	\$7,080.00	4877-79211-513	DC3	Now	Sep-13-2016	DC3
Polycom Advantage, Three Year, RMX2000 for RealPresence Clariti - No Licenses, (1) ISDN card, (1) MPMRx-D card.	\$19,115.00	4877-79211-533	DC3	Now	Sep-13-2016	DC3
Polycom Advantage, One Year, RMX2000 for RealPresence Clariti - No Licenses, (1) ISDN card, (2) MPMRx-D card.	\$9,655.00	4877-79212-513	DC3	Now	Sep-13-2016	DC3
Polycom Advantage, Three Year, RMX2000 for RealPresence Clariti - No Licenses, (1) ISDN card, (2) MPMRx-D card.	\$26,070.00	4877-79212-533	DC3	Now	Sep-13-2016	DC3
Polycom Advantage, One Year, RMX2000 for RealPresence Clariti - No Licenses, (1) ISDN card, (1) MPMRx-S card.	\$6,435.00	4877-79215-513	DC3	Now	Sep-13-2016	DC3
Polycom Advantage, Three Year, RMX2000 for RealPresence Clariti - No Licenses, (1) ISDN card, (1) MPMRx-S card.	\$17,375.00	4877-79215-533	DC3	Now	Sep-13-2016	DC3
Polycom Advantage, One Year, RMX2000 for RealPresence Clariti - No Licenses, (1) ISDN card, (2) MPMRx-S card.	\$8,365.00	4877-79216-513	DC3	Now	Sep-13-2016	DC3

Polycom Advantage, Three Year, RMX2000 for RealPresence Clariti - No Licenses, (1) ISDN card, (2) MPMRx-S card.	\$22,585.00	4877-79216-533	DC3	Now	Sep-13-2016	DC3
Polycom Advantage, One Year, RMX2000 for RealPresence Clariti - No Licenses, (1) ISDN card, (1) MPMRx-S card, (1) MPMRx-D card.	\$9,010.00	4877-79219-513	DC3	Now	Sep-13-2016	DC3
Polycom Advantage, Three Year, RMX2000 for RealPresence Clariti - No Licenses, (1) ISDN card, (1) MPMRx-S card, (1) MPMRx-D card.	\$24,325.00	4877-79219-533	DC3	Now	Sep-13-2016	DC3

Polycom Advantage Onsite Services

Polycom Advantage Onsite, One Year, RMX2000 for RealPresence Clariti - No Licenses, (1) MPMRx-D card.	\$7,460.00	4877-79201-514	DC3	Now	Sep-13-2016	DC3
Polycom Advantage Onsite, Three Year, RMX2000 for RealPresence Clariti - No Licenses, (1) MPMRx-D card.	\$20,140.00	4877-79201-534	DC3	Now	Sep-13-2016	DC3
Polycom Advantage Onsite, One Year, RMX2000 for RealPresence Clariti - No Licenses, (2) MPMRx-D card	\$11,185.00	4877-79202-514	DC3	Now	Sep-13-2016	DC3
Polycom Advantage Onsite, Three Year, RMX2000 for RealPresence Clariti - No Licenses, (2) MPMRx-D card	\$30,200.00	4877-79202-534	DC3	Now	Sep-13-2016	DC3
Polycom Advantage Onsite, One Year, RMX2000 for RealPresence Clariti - No Licenses, (1) MPMRx-S card.	\$6,525.00	4877-79205-514	DC3	Now	Sep-13-2016	DC3
Polycom Advantage Onsite, Three Year, RMX2000 for RealPresence Clariti - No Licenses, (1) MPMRx-S card.	\$17,620.00	4877-79205-534	DC3	Now	Sep-13-2016	DC3
Polycom Advantage Onsite, One Year, RMX2000 for RealPresence Clariti - No Licenses, (2) MPMRx-S card.	\$9,325.00	4877-79206-514	DC3	Now	Sep-13-2016	DC3
Polycom Advantage Onsite, Three Year, RMX2000 for RealPresence Clariti - No Licenses, (2) MPMRx-S card.	\$25,180.00	4877-79206-534	DC3	Now	Sep-13-2016	DC3
Polycom Advantage Onsite, One Year, RMX2000 for RealPresence Clariti - No Licenses, (1) MPMRx-S card, (1) MPMRx-D card.	\$10,255.00	4877-79209-514	DC3	Now	Sep-13-2016	DC3
Polycom Advantage Onsite, Three Year, RMX2000 for RealPresence Clariti - No Licenses, (1) MPMRx-S card, (1) MPMRx-D card.	\$27,690.00	4877-79209-534	DC3	Now	Sep-13-2016	DC3
Polycom Advantage Onsite, One Year, RMX2000 for RealPresence Clariti - No Licenses, (1) ISDN card, (1) MPMRx-D card.	\$10,255.00	4877-79211-514	DC3	Now	Sep-13-2016	DC3
Polycom Advantage Onsite, Three Year, RMX2000 for RealPresence Clariti - No Licenses, (1) ISDN card, (1) MPMRx-D card.	\$27,690.00	4877-79211-534	DC3	Now	Sep-13-2016	DC3
Polycom Advantage Onsite, One Year, RMX2000 for RealPresence Clariti - No Licenses, (1) ISDN card, (2) MPMRx-D card.	\$13,985.00	4877-79212-514	DC3	Now	Sep-13-2016	DC3
Polycom Advantage Onsite, Three Year, RMX2000 for RealPresence Clariti - No Licenses, (1) ISDN card, (2) MPMRx-D card.	\$37,760.00	4877-79212-534	DC3	Now	Sep-13-2016	DC3
Polycom Advantage Onsite, One Year, RMX2000 for RealPresence Clariti - No Licenses, (1) ISDN card, (1) MPMRx-S card.	\$9,325.00	4877-79215-514	DC3	Now	Sep-13-2016	DC3
Polycom Advantage Onsite, Three Year, RMX2000 for RealPresence Clariti - No Licenses, (1) ISDN card, (1) MPMRx-S card.	\$25,180.00	4877-79215-534	DC3	Now	Sep-13-2016	DC3
Polycom Advantage Onsite, One Year, RMX2000 for RealPresence Clariti - No Licenses, (1) ISDN card, (2) MPMRx-S card.	\$12,120.00	4877-79216-514	DC3	Now	Sep-13-2016	DC3

Polycom Advantage Onsite, Three Year, RMX2000 for RealPresence Clariti - No Licenses, (1) ISDN card, (2) MPMRx-S card.	\$32,725.00	4877-79216-534	DC3	Now	Sep-13-2016	DC3
Polycom Advantage Onsite, One Year, RMX2000 for RealPresence Clariti - No Licenses, (1) ISDN card, (1) MPMRx-S card, (1) MPMRx-D card.	\$13,050.00	4877-79219-514	DC3	Now	Sep-13-2016	DC3
Polycom Advantage Onsite, Three Year, RMX2000 for RealPresence Clariti - No Licenses, (1) ISDN card, (1) MPMRx-S card, (1) MPMRx-D card.	\$35,235.00	4877-79219-534	DC3	Now	Sep-13-2016	DC3

Polycom Advantage Onsite 4Hr Services

Polycom Advantage Onsite 4 hour, One Year, RMX2000 for RealPresence Clariti - No Licenses, (1) MPMRx-D card. (see support.polycom.com for availability)	\$12,695.00	4877-79201-515	DC3	Now	Jan-05-2017	DC3
Polycom Advantage Onsite 4 hour, Three Year, RMX2000 for RealPresence Clariti - No Licenses, (1) MPMRx-D card. (see support.polycom.com for availability)	\$34,275.00	4877-79201-535	DC3	Now	Jan-05-2017	DC3
Polycom Advantage Onsite 4 hour, One Year, RMX2000 for RealPresence Clariti - No Licenses, (2) MPMRx-D card (see support.polycom.com for availability)	\$19,040.00	4877-79202-515	DC3	Now	Jan-05-2017	DC3
Polycom Advantage Onsite 4 hour, Three Year, RMX2000 for RealPresence Clariti - No Licenses, (2) MPMRx-D card (see support.polycom.com for availability)	\$51,410.00	4877-79202-535	DC3	Now	Jan-05-2017	DC3
Polycom Advantage Onsite 4 hour, One Year, RMX2000 for RealPresence Clariti - No Licenses, (1) MPMRx-S card. (see support.polycom.com for availability)	\$11,105.00	4877-79205-515	DC3	Now	Jan-05-2017	DC3
Polycom Advantage Onsite 4 hour, Three Year, RMX2000 for RealPresence Clariti - No Licenses, (1) MPMRx-S card. (see support.polycom.com for availability)	\$29,985.00	4877-79205-535	DC3	Now	Jan-05-2017	DC3
Polycom Advantage Onsite 4 hour, One Year, RMX2000 for RealPresence Clariti - No Licenses, (2) MPMRx-S card. (see support.polycom.com for availability)	\$15,865.00	4877-79206-515	DC3	Now	Jan-05-2017	DC3
Polycom Advantage Onsite 4 hour, Three Year, RMX2000 for RealPresence Clariti - No Licenses, (2) MPMRx-S card. (see support.polycom.com for availability)	\$42,835.00	4877-79206-535	DC3	Now	Jan-05-2017	DC3
Polycom Advantage Onsite 4 hour, One Year, RMX2000 for RealPresence Clariti - No Licenses, (1) MPMRx-S card, (1) MPMRx-D card. (see support.polycom.com for availability)	\$17,455.00	4877-79209-515	DC3	Now	Jan-05-2017	DC3
Polycom Advantage Onsite 4 hour, Three Year, RMX2000 for RealPresence Clariti - No Licenses, (1) MPMRx-S card, (1) MPMRx-D card. (see support.polycom.com for availability)	\$47,130.00	4877-79209-535	DC3	Now	Jan-05-2017	DC3
Polycom Advantage Onsite 4 hour, One Year, RMX2000 for RealPresence Clariti - No Licenses, (1) ISDN card, (1) MPMRx-D card. (see support.polycom.com for availability)	\$17,455.00	4877-79211-515	DC3	Now	Jan-05-2017	DC3
Polycom Advantage Onsite 4 hour, Three Year, RMX2000 for RealPresence Clariti - No Licenses, (1) ISDN card, (1) MPMRx-D card. (see support.polycom.com for availability)	\$47,130.00	4877-79211-535	DC3	Now	Jan-05-2017	DC3

Polycom Advantage Onsite 4 hour, One Year, RMX2000 for RealPresence Clariti - No Licenses, (1) ISDN card, (2) MPMRx-D card. (see support.polycom.com for availability)	\$23,800.00	4877-79212-515	DC3	Now	Jan-05-2017	DC3
Polycom Advantage Onsite 4 hour, Three Year, RMX2000 for RealPresence Clariti - No Licenses, (1) ISDN card, (2) MPMRx-D card. (see support.polycom.com for availability)	\$64,260.00	4877-79212-535	DC3	Now	Jan-05-2017	DC3
Polycom Advantage Onsite 4 hour, One Year, RMX2000 for RealPresence Clariti - No Licenses, (1) ISDN card, (1) MPMRx-S card. (see support.polycom.com for availability)	\$15,865.00	4877-79215-515	DC3	Now	Jan-05-2017	DC3
Polycom Advantage Onsite 4 hour, Three Year, RMX2000 for RealPresence Clariti - No Licenses, (1) ISDN card, (1) MPMRx-S card. (see support.polycom.com for availability)	\$42,835.00	4877-79215-535	DC3	Now	Jan-05-2017	DC3
Polycom Advantage Onsite 4 hour, One Year, RMX2000 for RealPresence Clariti - No Licenses, (1) ISDN card, (2) MPMRx-S card. (see support.polycom.com for availability)	\$20,630.00	4877-79216-515	DC3	Now	Jan-05-2017	DC3
Polycom Advantage Onsite 4 hour, Three Year, RMX2000 for RealPresence Clariti - No Licenses, (1) ISDN card, (2) MPMRx-S card. (see support.polycom.com for availability)	\$55,700.00	4877-79216-535	DC3	Now	Jan-05-2017	DC3
Polycom Advantage Onsite 4 hour, One Year, RMX2000 for RealPresence Clariti - No Licenses, (1) ISDN card, (1) MPMRx-S card, (1) MPMRx-D card. (see support.polycom.com for availability)	\$22,215.00	4877-79219-515	DC3	Now	Jan-05-2017	DC3
Polycom Advantage Onsite 4 hour, Three Year, RMX2000 for RealPresence Clariti - No Licenses, (1) ISDN card, (1) MPMRx-S card, (1) MPMRx-D card. (see support.polycom.com for availability)	\$59,980.00	4877-79219-535	DC3	Now	Jan-05-2017	DC3

Partner Branded Services

Partner Premier Services

Partner Premier, One Year, RMX2000 for RealPresence Clariti - No Licenses, (1) MPMRx-D card.	\$4,400.00	4870-79201-160	DC13	Now	Sep-13-2016	DC13
Partner Premier, Three Year, RMX2000 for RealPresence Clariti - No Licenses, (1) MPMRx-D card.	\$11,880.00	4870-79201-362	DC13	Now	Sep-13-2016	DC13
Partner Premier, One Year, RMX2000 for RealPresence Clariti - No Licenses, (2) MPMRx-D card	\$6,600.00	4870-79202-160	DC13	Now	Sep-13-2016	DC13
Partner Premier, Three Year, RMX2000 for RealPresence Clariti - No Licenses, (2) MPMRx-D card	\$17,820.00	4870-79202-362	DC13	Now	Sep-13-2016	DC13
Partner Premier, One Year, RMX2000 for RealPresence Clariti - No Licenses, (1) MPMRx-S card.	\$3,850.00	4870-79205-160	DC13	Now	Sep-13-2016	DC13
Partner Premier, Three Year, RMX2000 for RealPresence Clariti - No Licenses, (1) MPMRx-S card.	\$10,395.00	4870-79205-362	DC13	Now	Sep-13-2016	DC13
Partner Premier, One Year, RMX2000 for RealPresence Clariti - No Licenses, (2) MPMRx-S card.	\$5,500.00	4870-79206-160	DC13	Now	Sep-13-2016	DC13
Partner Premier, Three Year, RMX2000 for RealPresence Clariti - No Licenses, (2) MPMRx-S card.	\$14,850.00	4870-79206-362	DC13	Now	Sep-13-2016	DC13

Partner Premier, One Year, RMX2000 for RealPresence Clariti - No Licenses, (1) MPMRx-S card, (1) MPMRx-D card.	\$6,050.00	4870-79209-160	DC13	Now	Sep-13-2016	DC13
Partner Premier, Three Year, RMX2000 for RealPresence Clariti - No Licenses, (1) MPMRx-S card, (1) MPMRx-D card.	\$16,335.00	4870-79209-362	DC13	Now	Sep-13-2016	DC13
Partner Premier, One Year, RMX2000 for RealPresence Clariti - No Licenses, (1) ISDN card, (1) MPMRx-D card.	\$6,050.00	4870-79211-160	DC13	Now	Sep-13-2016	DC13
Partner Premier, Three Year, RMX2000 for RealPresence Clariti - No Licenses, (1) ISDN card, (1) MPMRx-D card.	\$16,335.00	4870-79211-362	DC13	Now	Sep-13-2016	DC13
Partner Premier, One Year, RMX2000 for RealPresence Clariti - No Licenses, (1) ISDN card, (2) MPMRx-D card.	\$8,250.00	4870-79212-160	DC13	Now	Sep-13-2016	DC13
Partner Premier, Three Year, RMX2000 for RealPresence Clariti - No Licenses, (1) ISDN card, (2) MPMRx-D card.	\$22,275.00	4870-79212-362	DC13	Now	Sep-13-2016	DC13
Partner Premier, One Year, RMX2000 for RealPresence Clariti - No Licenses, (1) ISDN card, (1) MPMRx-S card.	\$5,500.00	4870-79215-160	DC13	Now	Sep-13-2016	DC13
Partner Premier, Three Year, RMX2000 for RealPresence Clariti - No Licenses, (1) ISDN card, (1) MPMRx-S card.	\$14,850.00	4870-79215-362	DC13	Now	Sep-13-2016	DC13
Partner Premier, One Year, RMX2000 for RealPresence Clariti - No Licenses, (1) ISDN card, (2) MPMRx-S card.	\$7,150.00	4870-79216-160	DC13	Now	Sep-13-2016	DC13
Partner Premier, Three Year, RMX2000 for RealPresence Clariti - No Licenses, (1) ISDN card, (2) MPMRx-S card.	\$19,305.00	4870-79216-362	DC13	Now	Sep-13-2016	DC13
Partner Premier, One Year, RMX2000 for RealPresence Clariti - No Licenses, (1) ISDN card, (1) MPMRx-S card, (1) MPMRx-D card.	\$7,700.00	4870-79219-160	DC13	Now	Sep-13-2016	DC13
Partner Premier, Three Year, RMX2000 for RealPresence Clariti - No Licenses, (1) ISDN card, (1) MPMRx-S card, (1) MPMRx-D card.	\$20,790.00	4870-79219-362	DC13	Now	Sep-13-2016	DC13

Partner Advantage Services

Partner Advantage, One Year, RMX2000 for RealPresence Clariti - No Licenses, (1) MPMRx-D card.	\$5,150.00	4877-79201-716	DC13	Now	Sep-13-2016	DC13
Partner Advantage, Three Year, RMX2000 for RealPresence Clariti - No Licenses, (1) MPMRx-D card.	\$13,905.00	4877-79201-736	DC13	Now	Sep-13-2016	DC13
Partner Advantage, One Year, RMX2000 for RealPresence Clariti - No Licenses, (2) MPMRx-D card	\$7,720.00	4877-79202-716	DC13	Now	Sep-13-2016	DC13
Partner Advantage, Three Year, RMX2000 for RealPresence Clariti - No Licenses, (2) MPMRx-D card	\$20,845.00	4877-79202-736	DC13	Now	Sep-13-2016	DC13
Partner Advantage, One Year, RMX2000 for RealPresence Clariti - No Licenses, (1) MPMRx-S card.	\$4,505.00	4877-79205-716	DC13	Now	Sep-13-2016	DC13
Partner Advantage, Three Year, RMX2000 for RealPresence Clariti - No Licenses, (1) MPMRx-S card.	\$12,165.00	4877-79205-736	DC13	Now	Sep-13-2016	DC13
Partner Advantage, One Year, RMX2000 for RealPresence Clariti - No Licenses, (2) MPMRx-S card.	\$6,435.00	4877-79206-716	DC13	Now	Sep-13-2016	DC13
Partner Advantage, Three Year, RMX2000 for RealPresence Clariti - No Licenses, (2) MPMRx-S card.	\$17,375.00	4877-79206-736	DC13	Now	Sep-13-2016	DC13
Partner Advantage, One Year, RMX2000 for RealPresence Clariti - No Licenses, (1) MPMRx-S card, (1) MPMRx-D card.	\$7,080.00	4877-79209-716	DC13	Now	Sep-13-2016	DC13
Partner Advantage, Three Year, RMX2000 for RealPresence Clariti - No Licenses, (1) MPMRx-S card, (1) MPMRx-D card.	\$19,115.00	4877-79209-736	DC13	Now	Sep-13-2016	DC13
Partner Advantage, One Year, RMX2000 for RealPresence Clariti - No Licenses, (1) ISDN card, (1) MPMRx-D card.	\$7,080.00	4877-79211-716	DC13	Now	Sep-13-2016	DC13

Partner Advantage, Three Year, RMX2000 for RealPresence Clariti - No Licenses, (1) ISDN card, (1) MPMRx-D card.	\$19,115.00	4877-79211-736	DC13	Now	Sep-13-2016	DC13
Partner Advantage, One Year, RMX2000 for RealPresence Clariti - No Licenses, (1) ISDN card, (2) MPMRx-D card.	\$9,655.00	4877-79212-716	DC13	Now	Sep-13-2016	DC13
Partner Advantage, Three Year, RMX2000 for RealPresence Clariti - No Licenses, (1) ISDN card, (2) MPMRx-D card.	\$26,070.00	4877-79212-736	DC13	Now	Sep-13-2016	DC13
Partner Advantage, One Year, RMX2000 for RealPresence Clariti - No Licenses, (1) ISDN card, (1) MPMRx-S card.	\$6,435.00	4877-79215-716	DC13	Now	Sep-13-2016	DC13
Partner Advantage, Three Year, RMX2000 for RealPresence Clariti - No Licenses, (1) ISDN card, (1) MPMRx-S card.	\$17,375.00	4877-79215-736	DC13	Now	Sep-13-2016	DC13
Partner Advantage, One Year, RMX2000 for RealPresence Clariti - No Licenses, (1) ISDN card, (2) MPMRx-S card.	\$8,365.00	4877-79216-716	DC13	Now	Sep-13-2016	DC13
Partner Advantage, Three Year, RMX2000 for RealPresence Clariti - No Licenses, (1) ISDN card, (2) MPMRx-S card.	\$22,585.00	4877-79216-736	DC13	Now	Sep-13-2016	DC13
Partner Advantage, One Year, RMX2000 for RealPresence Clariti - No Licenses, (1) ISDN card, (1) MPMRx-S card, (1) MPMRx-D card.	\$9,010.00	4877-79219-716	DC13	Now	Sep-13-2016	DC13
Partner Advantage, Three Year, RMX2000 for RealPresence Clariti - No Licenses, (1) ISDN card, (1) MPMRx-S card, (1) MPMRx-D card.	\$24,325.00	4877-79219-736	DC13	Now	Sep-13-2016	DC13

Service-Hardware RMX 4000

<u>Long Description</u>	<u>MSRP</u>	<u>Product ID</u>	<u>Disc</u>	<u>Avail</u>	<u>Ch Dt</u>	<u>New Disc</u>
-------------------------	-------------	-------------------	-------------	--------------	--------------	-----------------

Polycom Branded Services

Premier Services

Premier, One Year, RMX4000 for RealPresence Clariti - No Licenses, AC/DC, (1) MPMRx-D card.	\$6,600.00	4870-79401-112	DC3	Now	Sep-13-2016	DC3
Premier, Three Year, RMX4000 for RealPresence Clariti - No Licenses, AC/DC, (1) MPMRx-D card.	\$17,820.00	4870-79401-312	DC3	Now	Sep-13-2016	DC3
Premier, One Year, RMX4000 for RealPresence Clariti - No Licenses, AC/DC, (2) MPMRx-D card.	\$8,800.00	4870-79402-112	DC3	Now	Sep-13-2016	DC3
Premier, Three Year, RMX4000 for RealPresence Clariti - No Licenses, AC/DC, (2) MPMRx-D card.	\$23,760.00	4870-79402-312	DC3	Now	Sep-13-2016	DC3
Premier, One Year, RMX4000 for RealPresence Clariti - No Licenses, AC/DC, (3) MPMRx-D card.	\$11,000.00	4870-79403-112	DC3	Now	Sep-13-2016	DC3
Premier, Three Year, RMX4000 for RealPresence Clariti - No Licenses, AC/DC, (3) MPMRx-D card.	\$29,700.00	4870-79403-312	DC3	Now	Sep-13-2016	DC3
Premier, One Year, RMX4000 for RealPresence Clariti - No Licenses, AC/DC, (4) MPMRx-D card.	\$13,200.00	4870-79404-112	DC3	Now	Sep-13-2016	DC3
Premier, Three Year, RMX4000 for RealPresence Clariti - No Licenses, AC/DC, (4) MPMRx-D card.	\$35,640.00	4870-79404-312	DC3	Now	Sep-13-2016	DC3
Premier, One Year, RMX4000 for RealPresence Clariti - No Licenses, AC/DC, (1) ISDN card, (1) MPMRx-D card.	\$8,250.00	4870-79411-112	DC3	Now	Sep-13-2016	DC3

Premier, Three Year, RMX4000 for RealPresence Clariti - No Licenses, AC/DC, (1) ISDN card, (1) MPMRx-D card.	\$22,275.00	4870-79411-312	DC3	Now	Sep-13-2016	DC3
Premier, One Year, RMX4000 for RealPresence Clariti - No Licenses, AC/DC, (1) ISDN card, (2) MPMRx-D card.	\$10,450.00	4870-79412-112	DC3	Now	Sep-13-2016	DC3
Premier, Three Year, RMX4000 for RealPresence Clariti - No Licenses, AC/DC, (1) ISDN card, (2) MPMRx-D card.	\$28,215.00	4870-79412-312	DC3	Now	Sep-13-2016	DC3
Premier, One Year, RMX4000 for RealPresence Clariti - No Licenses, AC/DC, (1) ISDN card, (3) MPMRx-D card.	\$12,650.00	4870-79413-112	DC3	Now	Sep-13-2016	DC3
Premier, Three Year, RMX4000 for RealPresence Clariti - No Licenses, AC/DC, (1) ISDN card, (3) MPMRx-D card.	\$34,155.00	4870-79413-312	DC3	Now	Sep-13-2016	DC3
Premier, One Year, RMX4000 for RealPresence Clariti - No Licenses, AC/DC, (1) ISDN card, (4) MPMRx-D card.	\$14,850.00	4870-79414-112	DC3	Now	Sep-13-2016	DC3
Premier, Three Year, RMX4000 for RealPresence Clariti - No Licenses, AC/DC, (1) ISDN card, (4) MPMRx-D card.	\$40,095.00	4870-79414-312	DC3	Now	Sep-13-2016	DC3

Premier OnSite Services

Premier Onsite, One Year, RMX4000 for RealPresence Clariti - No Licenses, AC/DC, (1) MPMRx-D card.	\$9,900.00	4870-79401-114	DC3	Now	Sep-13-2016	DC3
Premier Onsite, Three Year, RMX4000 for RealPresence Clariti - No Licenses, AC/DC, (1) MPMRx-D card.	\$26,730.00	4870-79401-314	DC3	Now	Sep-13-2016	DC3
Premier Onsite, One Year, RMX4000 for RealPresence Clariti - No Licenses, AC/DC, (2) MPMRx-D card.	\$13,200.00	4870-79402-114	DC3	Now	Sep-13-2016	DC3
Premier Onsite, Three Year, RMX4000 for RealPresence Clariti - No Licenses, AC/DC, (2) MPMRx-D card.	\$35,640.00	4870-79402-314	DC3	Now	Sep-13-2016	DC3
Premier Onsite, One Year, RMX4000 for RealPresence Clariti - No Licenses, AC/DC, (3) MPMRx-D card.	\$16,500.00	4870-79403-114	DC3	Now	Sep-13-2016	DC3
Premier Onsite, Three Year, RMX4000 for RealPresence Clariti - No Licenses, AC/DC, (3) MPMRx-D card.	\$44,550.00	4870-79403-314	DC3	Now	Sep-13-2016	DC3
Premier Onsite, One Year, RMX4000 for RealPresence Clariti - No Licenses, AC/DC, (4) MPMRx-D card.	\$19,800.00	4870-79404-114	DC3	Now	Sep-13-2016	DC3
Premier Onsite, Three Year, RMX4000 for RealPresence Clariti - No Licenses, AC/DC, (4) MPMRx-D card.	\$53,460.00	4870-79404-314	DC3	Now	Sep-13-2016	DC3
Premier Onsite, One Year, RMX4000 for RealPresence Clariti - No Licenses, AC/DC, (1) ISDN card, (1) MPMRx-D card.	\$12,375.00	4870-79411-114	DC3	Now	Sep-13-2016	DC3
Premier Onsite, Three Year, RMX4000 for RealPresence Clariti - No Licenses, AC/DC, (1) ISDN card, (1) MPMRx-D card.	\$33,415.00	4870-79411-314	DC3	Now	Sep-13-2016	DC3
Premier Onsite, One Year, RMX4000 for RealPresence Clariti - No Licenses, AC/DC, (1) ISDN card, (2) MPMRx-D card.	\$15,675.00	4870-79412-114	DC3	Now	Sep-13-2016	DC3
Premier Onsite, Three Year, RMX4000 for RealPresence Clariti - No Licenses, AC/DC, (1) ISDN card, (2) MPMRx-D card.	\$42,325.00	4870-79412-314	DC3	Now	Sep-13-2016	DC3
Premier Onsite, One Year, RMX4000 for RealPresence Clariti - No Licenses, AC/DC, (1) ISDN card, (3) MPMRx-D card.	\$18,975.00	4870-79413-114	DC3	Now	Sep-13-2016	DC3
Premier Onsite, Three Year, RMX4000 for RealPresence Clariti - No Licenses, AC/DC, (1) ISDN card, (3) MPMRx-D card.	\$51,235.00	4870-79413-314	DC3	Now	Sep-13-2016	DC3
Premier Onsite, One Year, RMX4000 for RealPresence Clariti - No Licenses, AC/DC, (1) ISDN card, (4) MPMRx-D card.	\$22,275.00	4870-79414-114	DC3	Now	Sep-13-2016	DC3
Premier Onsite, Three Year, RMX4000 for RealPresence Clariti - No Licenses, AC/DC, (1) ISDN card, (4) MPMRx-D card.	\$60,145.00	4870-79414-314	DC3	Now	Sep-13-2016	DC3

Elite Services

Elite, One Year, RMX4000 for RealPresence Clariti - No Licenses, AC/DC, (1) MPMRx-D card.	\$8,645.00	4872-79401-112	DC3	Now	Aug-16-2018	DC3
Elite Onsite, One Year, RMX4000 for RealPresence Clariti - No Licenses, AC/DC, (1) MPMRx-D card.	\$12,080.00	4872-79401-114	DC3	Now	Aug-16-2018	DC3
Elite Onsite 4 hr, One Year, RMX4000 for RealPresence Clariti - No Licenses, AC/DC, (1) MPMRx-D card. (see support.polycom.com for availability)	\$18,965.00	4872-79401-914	DC3	Now	Aug-16-2018	DC3
Elite, One Year, RMX4000 for RealPresence Clariti - No Licenses, AC/DC, (2) MPMRx-D card.	\$11,530.00	4872-79402-112	DC3	Now	Aug-16-2018	DC3
Elite Onsite, One Year, RMX4000 for RealPresence Clariti - No Licenses, AC/DC, (2) MPMRx-D card.	\$16,105.00	4872-79402-114	DC3	Now	Aug-16-2018	DC3
Elite Onsite 4 hr, One Year, RMX4000 for RealPresence Clariti - No Licenses, AC/DC, (2) MPMRx-D card. (see support.polycom.com for availability)	\$25,285.00	4872-79402-914	DC3	Now	Aug-16-2018	DC3
Elite, One Year, RMX4000 for RealPresence Clariti - No Licenses, AC/DC, (3) MPMRx-D card.	\$14,410.00	4872-79403-112	DC3	Now	Aug-16-2018	DC3
Elite Onsite, One Year, RMX4000 for RealPresence Clariti - No Licenses, AC/DC, (3) MPMRx-D card.	\$20,130.00	4872-79403-114	DC3	Now	Aug-16-2018	DC3
Elite Onsite 4 hr, One Year, RMX4000 for RealPresence Clariti - No Licenses, AC/DC, (3) MPMRx-D card. (see support.polycom.com for availability)	\$31,605.00	4872-79403-914	DC3	Now	Aug-16-2018	DC3
Elite, One Year, RMX4000 for RealPresence Clariti - No Licenses, AC/DC, (4) MPMRx-D card.	\$17,290.00	4872-79404-112	DC3	Now	Aug-16-2018	DC3
Elite Onsite, One Year, RMX4000 for RealPresence Clariti - No Licenses, AC/DC, (4) MPMRx-D card.	\$24,155.00	4872-79404-114	DC3	Now	Aug-16-2018	DC3
Elite Onsite 4 hr, One Year, RMX4000 for RealPresence Clariti - No Licenses, AC/DC, (4) MPMRx-D card. (see support.polycom.com for availability)	\$37,925.00	4872-79404-914	DC3	Now	Aug-16-2018	DC3
Elite, One Year, RMX4000 for RealPresence Clariti - No Licenses, AC/DC, (1) ISDN card, (1) MPMRx-D card.	\$10,810.00	4872-79411-112	DC3	Now	Aug-16-2018	DC3
Elite Onsite, One Year, RMX4000 for RealPresence Clariti - No Licenses, AC/DC, (1) ISDN card, (1) MPMRx-D card.	\$15,100.00	4872-79411-114	DC3	Now	Aug-16-2018	DC3
Elite Onsite 4 hr, One Year, RMX4000 for RealPresence Clariti - No Licenses, AC/DC, (1) ISDN card, (1) MPMRx-D card. (see support.polycom.com for availability)	\$23,705.00	4872-79411-914	DC3	Now	Aug-16-2018	DC3
Elite, One Year, RMX4000 for RealPresence Clariti - No Licenses, AC/DC, (1) ISDN card, (2) MPMRx-D card.	\$13,690.00	4872-79412-112	DC3	Now	Aug-16-2018	DC3
Elite Onsite, One Year, RMX4000 for RealPresence Clariti - No Licenses, AC/DC, (1) ISDN card, (2) MPMRx-D card.	\$19,125.00	4872-79412-114	DC3	Now	Aug-16-2018	DC3
Elite Onsite 4 hr, One Year, RMX4000 for RealPresence Clariti - No Licenses, AC/DC, (1) ISDN card, (2) MPMRx-D card. (see support.polycom.com for availability)	\$30,025.00	4872-79412-914	DC3	Now	Aug-16-2018	DC3
Elite, One Year, RMX4000 for RealPresence Clariti - No Licenses, AC/DC, (1) ISDN card, (3) MPMRx-D card.	\$16,570.00	4872-79413-112	DC3	Now	Aug-16-2018	DC3
Elite Onsite, One Year, RMX4000 for RealPresence Clariti - No Licenses, AC/DC, (1) ISDN card, (3) MPMRx-D card.	\$23,150.00	4872-79413-114	DC3	Now	Aug-16-2018	DC3

Elite Onsite 4 hr, One Year, RMX4000 for RealPresence Clariti - No Licenses, AC/DC, (1) ISDN card, (3) MPMRx-D card. (see support.polycom.com for availability)	\$36,345.00	4872-79413-914	DC3	Now	Aug-16-2018	DC3
Elite, One Year, RMX4000 for RealPresence Clariti - No Licenses, AC/DC, (1) ISDN card, (4) MPMRx-D card.	\$19,455.00	4872-79414-112	DC3	Now	Aug-16-2018	DC3
Elite Onsite, One Year, RMX4000 for RealPresence Clariti - No Licenses, AC/DC, (1) ISDN card, (4) MPMRx-D card.	\$27,175.00	4872-79414-114	DC3	Now	Aug-16-2018	DC3
Elite Onsite 4 hr, One Year, RMX4000 for RealPresence Clariti - No Licenses, AC/DC, (1) ISDN card, (4) MPMRx-D card. (see support.polycom.com for availability)	\$42,665.00	4872-79414-914	DC3	Now	Aug-16-2018	DC3

Polycom Advantage Services

Polycom Advantage, One Year, RMX4000 for RealPresence Clariti - No Licenses, AC/DC, (1) MPMRx-D card.	\$7,720.00	4877-79401-513	DC3	Now	Sep-13-2016	DC3
Polycom Advantage, Three Year, RMX4000 for RealPresence Clariti - No Licenses, AC/DC, (1) MPMRx-D card.	\$20,845.00	4877-79401-533	DC3	Now	Sep-13-2016	DC3
Polycom Advantage, One Year, RMX4000 for RealPresence Clariti - No Licenses, AC/DC, (2) MPMRx-D card.	\$10,295.00	4877-79402-513	DC3	Now	Sep-13-2016	DC3
Polycom Advantage, Three Year, RMX4000 for RealPresence Clariti - No Licenses, AC/DC, (2) MPMRx-D card.	\$27,795.00	4877-79402-533	DC3	Now	Sep-13-2016	DC3
Polycom Advantage, One Year, RMX4000 for RealPresence Clariti - No Licenses, AC/DC, (3) MPMRx-D card.	\$12,870.00	4877-79403-513	DC3	Now	Sep-13-2016	DC3
Polycom Advantage, Three Year, RMX4000 for RealPresence Clariti - No Licenses, AC/DC, (3) MPMRx-D card.	\$34,750.00	4877-79403-533	DC3	Now	Sep-13-2016	DC3
Polycom Advantage, One Year, RMX4000 for RealPresence Clariti - No Licenses, AC/DC, (4) MPMRx-D card.	\$15,445.00	4877-79404-513	DC3	Now	Sep-13-2016	DC3
Polycom Advantage, Three Year, RMX4000 for RealPresence Clariti - No Licenses, AC/DC, (4) MPMRx-D card.	\$41,700.00	4877-79404-533	DC3	Now	Sep-13-2016	DC3
Polycom Advantage, One Year, RMX4000 for RealPresence Clariti - No Licenses, AC/DC, (1) ISDN card, (1) MPMRx-D card.	\$9,655.00	4877-79411-513	DC3	Now	Sep-13-2016	DC3
Polycom Advantage, Three Year, RMX4000 for RealPresence Clariti - No Licenses, AC/DC, (1) ISDN card, (1) MPMRx-D card.	\$26,070.00	4877-79411-533	DC3	Now	Sep-13-2016	DC3
Polycom Advantage, One Year, RMX4000 for RealPresence Clariti - No Licenses, AC/DC, (1) ISDN card, (2) MPMRx-D card.	\$12,225.00	4877-79412-513	DC3	Now	Sep-13-2016	DC3
Polycom Advantage, Three Year, RMX4000 for RealPresence Clariti - No Licenses, AC/DC, (1) ISDN card, (2) MPMRx-D card.	\$33,010.00	4877-79412-533	DC3	Now	Sep-13-2016	DC3
Polycom Advantage, One Year, RMX4000 for RealPresence Clariti - No Licenses, AC/DC, (1) ISDN card, (3) MPMRx-D card.	\$14,800.00	4877-79413-513	DC3	Now	Sep-13-2016	DC3
Polycom Advantage, Three Year, RMX4000 for RealPresence Clariti - No Licenses, AC/DC, (1) ISDN card, (3) MPMRx-D card.	\$39,960.00	4877-79413-533	DC3	Now	Sep-13-2016	DC3
Polycom Advantage, One Year, RMX4000 for RealPresence Clariti - No Licenses, AC/DC, (1) ISDN card, (4) MPMRx-D card.	\$17,375.00	4877-79414-513	DC3	Now	Sep-13-2016	DC3
Polycom Advantage, Three Year, RMX4000 for RealPresence Clariti - No Licenses, AC/DC, (1) ISDN card, (4) MPMRx-D card.	\$46,915.00	4877-79414-533	DC3	Now	Sep-13-2016	DC3

Polycom Advantage Onsite Services

Polycom Advantage Onsite, One Year, RMX4000 for RealPresence Clariti - No Licenses, AC/DC, (1) MPMRx-D card.	\$11,185.00	4877-79401-514	DC3	Now	Sep-13-2016	DC3
Polycom Advantage Onsite, Three Year, RMX4000 for RealPresence Clariti - No Licenses, AC/DC, (1) MPMRx-D card.	\$30,200.00	4877-79401-534	DC3	Now	Sep-13-2016	DC3
Polycom Advantage Onsite, One Year, RMX4000 for RealPresence Clariti - No Licenses, AC/DC, (2) MPMRx-D card.	\$14,915.00	4877-79402-514	DC3	Now	Sep-13-2016	DC3
Polycom Advantage Onsite, Three Year, RMX4000 for RealPresence Clariti - No Licenses, AC/DC, (2) MPMRx-D card.	\$40,270.00	4877-79402-534	DC3	Now	Sep-13-2016	DC3
Polycom Advantage Onsite, One Year, RMX4000 for RealPresence Clariti - No Licenses, AC/DC, (3) MPMRx-D card.	\$18,645.00	4877-79403-514	DC3	Now	Sep-13-2016	DC3
Polycom Advantage Onsite, Three Year, RMX4000 for RealPresence Clariti - No Licenses, AC/DC, (3) MPMRx-D card.	\$50,340.00	4877-79403-534	DC3	Now	Sep-13-2016	DC3
Polycom Advantage Onsite, One Year, RMX4000 for RealPresence Clariti - No Licenses, AC/DC, (4) MPMRx-D card.	\$22,375.00	4877-79404-514	DC3	Now	Sep-13-2016	DC3
Polycom Advantage Onsite, Three Year, RMX4000 for RealPresence Clariti - No Licenses, AC/DC, (4) MPMRx-D card.	\$60,415.00	4877-79404-534	DC3	Now	Sep-13-2016	DC3
Polycom Advantage Onsite, One Year, RMX4000 for RealPresence Clariti - No Licenses, AC/DC, (1) ISDN card, (1) MPMRx-D card.	\$13,985.00	4877-79411-514	DC3	Now	Sep-13-2016	DC3
Polycom Advantage Onsite, Three Year, RMX4000 for RealPresence Clariti - No Licenses, AC/DC, (1) ISDN card, (1) MPMRx-D card.	\$37,760.00	4877-79411-534	DC3	Now	Sep-13-2016	DC3
Polycom Advantage Onsite, One Year, RMX4000 for RealPresence Clariti - No Licenses, AC/DC, (1) ISDN card, (2) MPMRx-D card.	\$17,715.00	4877-79412-514	DC3	Now	Sep-13-2016	DC3
Polycom Advantage Onsite, Three Year, RMX4000 for RealPresence Clariti - No Licenses, AC/DC, (1) ISDN card, (2) MPMRx-D card.	\$47,830.00	4877-79412-534	DC3	Now	Sep-13-2016	DC3
Polycom Advantage Onsite, One Year, RMX4000 for RealPresence Clariti - No Licenses, AC/DC, (1) ISDN card, (3) MPMRx-D card.	\$21,440.00	4877-79413-514	DC3	Now	Sep-13-2016	DC3
Polycom Advantage Onsite, Three Year, RMX4000 for RealPresence Clariti - No Licenses, AC/DC, (1) ISDN card, (3) MPMRx-D card.	\$57,890.00	4877-79413-534	DC3	Now	Sep-13-2016	DC3
Polycom Advantage Onsite, One Year, RMX4000 for RealPresence Clariti - No Licenses, AC/DC, (1) ISDN card, (4) MPMRx-D card.	\$25,170.00	4877-79414-514	DC3	Now	Sep-13-2016	DC3
Polycom Advantage Onsite, Three Year, RMX4000 for RealPresence Clariti - No Licenses, AC/DC, (1) ISDN card, (4) MPMRx-D card.	\$67,960.00	4877-79414-534	DC3	Now	Sep-13-2016	DC3

Polycom Advantage Onsite 4Hr Services

Polycom Advantage Onsite 4 hour, One Year, RMX4000 for RealPresence Clariti - No Licenses, AC/DC, (1) MPMRx-D card. (see support.polycom.com for availability)	\$19,040.00	4877-79401-515	DC3	Now	Jan-05-2017	DC3
Polycom Advantage Onsite 4 hour, Three Year, RMX4000 for RealPresence Clariti - No Licenses, AC/DC, (1) MPMRx-D card. (see support.polycom.com for availability)	\$51,410.00	4877-79401-535	DC3	Now	Jan-05-2017	DC3
Polycom Advantage Onsite 4 hour, One Year, RMX4000 for RealPresence Clariti - No Licenses, AC/DC, (2) MPMRx-D card. (see support.polycom.com for availability)	\$25,390.00	4877-79402-515	DC3	Now	Jan-05-2017	DC3

Polycom Advantage Onsite 4 hour, Three Year, RMX4000 for RealPresence Clariti - No Licenses, AC/DC, (2) MPMRx-D card. (see support.polycom.com for availability)	\$68,555.00	4877-79402-535	DC3	Now	Jan-05-2017	DC3
Polycom Advantage Onsite 4 hour, One Year, RMX4000 for RealPresence Clariti - No Licenses, AC/DC, (3) MPMRx-D card. (see support.polycom.com for availability)	\$31,735.00	4877-79403-515	DC3	Now	Jan-05-2017	DC3
Polycom Advantage Onsite 4 hour, Three Year, RMX4000 for RealPresence Clariti - No Licenses, AC/DC, (3) MPMRx-D card. (see support.polycom.com for availability)	\$85,685.00	4877-79403-535	DC3	Now	Jan-05-2017	DC3
Polycom Advantage Onsite 4 hour, One Year, RMX4000 for RealPresence Clariti - No Licenses, AC/DC, (4) MPMRx-D card. (see support.polycom.com for availability)	\$38,080.00	4877-79404-515	DC3	Now	Jan-05-2017	DC3
Polycom Advantage Onsite 4 hour, Three Year, RMX4000 for RealPresence Clariti - No Licenses, AC/DC, (4) MPMRx-D card. (see support.polycom.com for availability)	\$102,815.00	4877-79404-535	DC3	Now	Jan-05-2017	DC3
Polycom Advantage Onsite 4 hour, One Year, RMX4000 for RealPresence Clariti - No Licenses, AC/DC, (1) ISDN card, (1) MPMRx-D card. (see support.polycom.com for availability)	\$23,800.00	4877-79411-515	DC3	Now	Jan-05-2017	DC3
Polycom Advantage Onsite 4 hour, Three Year, RMX4000 for RealPresence Clariti - No Licenses, AC/DC, (1) ISDN card, (1) MPMRx-D card. (see support.polycom.com for availability)	\$64,260.00	4877-79411-535	DC3	Now	Jan-05-2017	DC3
Polycom Advantage Onsite 4 hour, One Year, RMX4000 for RealPresence Clariti - No Licenses, AC/DC, (1) ISDN card, (2) MPMRx-D card. (see support.polycom.com for availability)	\$30,150.00	4877-79412-515	DC3	Now	Jan-05-2017	DC3
Polycom Advantage Onsite 4 hour, Three Year, RMX4000 for RealPresence Clariti - No Licenses, AC/DC, (1) ISDN card, (2) MPMRx-D card. (see support.polycom.com for availability)	\$81,405.00	4877-79412-535	DC3	Now	Jan-05-2017	DC3
Polycom Advantage Onsite 4 hour, One Year, RMX4000 for RealPresence Clariti - No Licenses, AC/DC, (1) ISDN card, (3) MPMRx-D card. (see support.polycom.com for availability)	\$36,495.00	4877-79413-515	DC3	Now	Jan-05-2017	DC3
Polycom Advantage Onsite 4 hour, Three Year, RMX4000 for RealPresence Clariti - No Licenses, AC/DC, (1) ISDN card, (3) MPMRx-D card. (see support.polycom.com for availability)	\$98,535.00	4877-79413-535	DC3	Now	Jan-05-2017	DC3
Polycom Advantage Onsite 4 hour, One Year, RMX4000 for RealPresence Clariti - No Licenses, AC/DC, (1) ISDN card, (4) MPMRx-D card. (see support.polycom.com for availability)	\$42,840.00	4877-79414-515	DC3	Now	Jan-05-2017	DC3
Polycom Advantage Onsite 4 hour, Three Year, RMX4000 for RealPresence Clariti - No Licenses, AC/DC, (1) ISDN card, (4) MPMRx-D card. (see support.polycom.com for availability)	\$115,670.00	4877-79414-535	DC3	Now	Jan-05-2017	DC3

Partner Branded Services

Partner Premier Services

Partner Premier, One Year, RMX4000 for RealPresence Clariti - No Licenses, AC/DC, (1) MPMRx-D card.	\$6,600.00	4870-79401-160	DC13	Now	Sep-13-2016	DC13
Partner Premier, Three Year, RMX4000 for RealPresence Clariti - No Licenses, AC/DC, (1) MPMRx-D card.	\$17,820.00	4870-79401-362	DC13	Now	Sep-13-2016	DC13

Partner Premier, One Year, RMX4000 for RealPresence Clariti - No Licenses, AC/DC, (2) MPMRx-D card.	\$8,800.00	4870-79402-160	DC13	Now	Sep-13-2016	DC13
Partner Premier, Three Year, RMX4000 for RealPresence Clariti - No Licenses, AC/DC, (2) MPMRx-D card.	\$23,760.00	4870-79402-362	DC13	Now	Sep-13-2016	DC13
Partner Premier, One Year, RMX4000 for RealPresence Clariti - No Licenses, AC/DC, (3) MPMRx-D card.	\$11,000.00	4870-79403-160	DC13	Now	Sep-13-2016	DC13
Partner Premier, Three Year, RMX4000 for RealPresence Clariti - No Licenses, AC/DC, (3) MPMRx-D card.	\$29,700.00	4870-79403-362	DC13	Now	Sep-13-2016	DC13
Partner Premier, One Year, RMX4000 for RealPresence Clariti - No Licenses, AC/DC, (4) MPMRx-D card.	\$13,200.00	4870-79404-160	DC13	Now	Sep-13-2016	DC13
Partner Premier, Three Year, RMX4000 for RealPresence Clariti - No Licenses, AC/DC, (4) MPMRx-D card.	\$35,640.00	4870-79404-362	DC13	Now	Sep-13-2016	DC13
Partner Premier, One Year, RMX4000 for RealPresence Clariti - No Licenses, AC/DC, (1) ISDN card, (1) MPMRx-D card.	\$8,250.00	4870-79411-160	DC13	Now	Sep-13-2016	DC13
Partner Premier, Three Year, RMX4000 for RealPresence Clariti - No Licenses, AC/DC, (1) ISDN card, (1) MPMRx-D card.	\$22,275.00	4870-79411-362	DC13	Now	Sep-13-2016	DC13
Partner Premier, One Year, RMX4000 for RealPresence Clariti - No Licenses, AC/DC, (1) ISDN card, (2) MPMRx-D card.	\$10,450.00	4870-79412-160	DC13	Now	Sep-13-2016	DC13
Partner Premier, Three Year, RMX4000 for RealPresence Clariti - No Licenses, AC/DC, (1) ISDN card, (2) MPMRx-D card.	\$28,215.00	4870-79412-362	DC13	Now	Sep-13-2016	DC13
Partner Premier, One Year, RMX4000 for RealPresence Clariti - No Licenses, AC/DC, (1) ISDN card, (3) MPMRx-D card.	\$12,650.00	4870-79413-160	DC13	Now	Sep-13-2016	DC13
Partner Premier, Three Year, RMX4000 for RealPresence Clariti - No Licenses, AC/DC, (1) ISDN card, (3) MPMRx-D card.	\$34,155.00	4870-79413-362	DC13	Now	Sep-13-2016	DC13
Partner Premier, One Year, RMX4000 for RealPresence Clariti - No Licenses, AC/DC, (1) ISDN card, (4) MPMRx-D card.	\$14,850.00	4870-79414-160	DC13	Now	Sep-13-2016	DC13
Partner Premier, Three Year, RMX4000 for RealPresence Clariti - No Licenses, AC/DC, (1) ISDN card, (4) MPMRx-D card.	\$40,095.00	4870-79414-362	DC13	Now	Sep-13-2016	DC13

Partner Advantage Services

Partner Advantage, One Year, RMX4000 for RealPresence Clariti - No Licenses, AC/DC, (1) MPMRx-D card.	\$7,720.00	4877-79401-716	DC13	Now	Sep-13-2016	DC13
Partner Advantage, Three Year, RMX4000 for RealPresence Clariti - No Licenses, AC/DC, (1) MPMRx-D card.	\$20,845.00	4877-79401-736	DC13	Now	Sep-13-2016	DC13
Partner Advantage, One Year, RMX4000 for RealPresence Clariti - No Licenses, AC/DC, (2) MPMRx-D card.	\$10,295.00	4877-79402-716	DC13	Now	Sep-13-2016	DC13
Partner Advantage, Three Year, RMX4000 for RealPresence Clariti - No Licenses, AC/DC, (2) MPMRx-D card.	\$27,795.00	4877-79402-736	DC13	Now	Sep-13-2016	DC13
Partner Advantage, One Year, RMX4000 for RealPresence Clariti - No Licenses, AC/DC, (3) MPMRx-D card.	\$12,870.00	4877-79403-716	DC13	Now	Sep-13-2016	DC13
Partner Advantage, Three Year, RMX4000 for RealPresence Clariti - No Licenses, AC/DC, (3) MPMRx-D card.	\$34,750.00	4877-79403-736	DC13	Now	Sep-13-2016	DC13
Partner Advantage, One Year, RMX4000 for RealPresence Clariti - No Licenses, AC/DC, (4) MPMRx-D card.	\$15,445.00	4877-79404-716	DC13	Now	Sep-13-2016	DC13
Partner Advantage, Three Year, RMX4000 for RealPresence Clariti - No Licenses, AC/DC, (4) MPMRx-D card.	\$41,700.00	4877-79404-736	DC13	Now	Sep-13-2016	DC13
Partner Advantage, One Year, RMX4000 for RealPresence Clariti - No Licenses, AC/DC, (1) ISDN card, (1) MPMRx-D card.	\$9,655.00	4877-79411-716	DC13	Now	Sep-13-2016	DC13

Partner Advantage, Three Year, RMX4000 for RealPresence Clariti - No Licenses, AC/DC, (1) ISDN card, (1) MPMRx-D card.	\$26,070.00	4877-79411-736	DC13	Now	Sep-13-2016	DC13
Partner Advantage, One Year, RMX4000 for RealPresence Clariti - No Licenses, AC/DC, (1) ISDN card, (2) MPMRx-D card.	\$12,225.00	4877-79412-716	DC13	Now	Sep-13-2016	DC13
Partner Advantage, Three Year, RMX4000 for RealPresence Clariti - No Licenses, AC/DC, (1) ISDN card, (2) MPMRx-D card.	\$33,010.00	4877-79412-736	DC13	Now	Sep-13-2016	DC13
Partner Advantage, One Year, RMX4000 for RealPresence Clariti - No Licenses, AC/DC, (1) ISDN card, (3) MPMRx-D card.	\$14,800.00	4877-79413-716	DC13	Now	Sep-13-2016	DC13
Partner Advantage, Three Year, RMX4000 for RealPresence Clariti - No Licenses, AC/DC, (1) ISDN card, (3) MPMRx-D card.	\$39,960.00	4877-79413-736	DC13	Now	Sep-13-2016	DC13
Partner Advantage, One Year, RMX4000 for RealPresence Clariti - No Licenses, AC/DC, (1) ISDN card, (4) MPMRx-D card.	\$17,375.00	4877-79414-716	DC13	Now	Sep-13-2016	DC13
Partner Advantage, Three Year, RMX4000 for RealPresence Clariti - No Licenses, AC/DC, (1) ISDN card, (4) MPMRx-D card.	\$46,915.00	4877-79414-736	DC13	Now	Sep-13-2016	DC13

REALPRESENCE ONE SUBSCRIPTION

Video Delivery Infrastructure

<u>Long Description</u>	<u>MSRP</u>	<u>Product ID</u>	<u>Disc</u>	<u>Avail</u>	<u>Ch Dt</u>	<u>New Disc</u>
-------------------------	-------------	-------------------	-------------	--------------	--------------	-----------------

Universal Resource Connections

Implementation

Uplift for RPOne from RPP Integration Lync Standard to RPP Integration Lync Advanced Service	\$10,500.00	6867-00910-115	TIER.02	Now	Sep-13-2016	DC2
--	-------------	----------------	---------	-----	-------------	-----

REALPRESENCE ROOM

RealPresence Medialign

<u>Long Description</u>	<u>MSRP</u>	<u>Product ID</u>	<u>Disc</u>	<u>Avail</u>	<u>Ch Dt</u>	<u>New Disc</u>
-------------------------	-------------	-------------------	-------------	--------------	--------------	-----------------

RealPresence Group 500 Medialign Systems

RP Medialign Rev2 -270 slimline kits, for use on Medialign Rev2 -270 only. Includes: wall brackets & free stand(retain for future use) replacement base.	\$1,600.00	7230-84780-001	TIER.99	Now	Sep-15-2017	DC99
RP Medialign Rev2 -170 slimline kits, for use on Medialign Rev2 - 170 only. Includes: wall brackets & free stand (retain for future use) replacement base.	\$800.00	7230-84790-001	TIER.99	Now	Sep-15-2017	DC99
RP Medialign Rev2 -255 slimline kits, for use on Medialign Rev2 - 255 only. Includes: wall brackets & free stand (retain for future use) replacement base.	\$1,600.00	7230-84800-001	TIER.99	Now	Sep-15-2017	DC99
RP Medialign Rev2 -155 slimline kits, for use on Medialign Rev2 -155 only. Includes: wall brackets & free stand (retain for future use) replacement base.	\$800.00	7230-84810-001	TIER.99	Now	Sep-15-2017	DC99
RP Medialign Rev2-270. Includes:GS 500 (7200-64250-001 with EEIV), 2-70" 1080 LED displays, speaker, RP Touch, EE Director II w/ 1 EE IV, tabletop content interface, 1080 and S4B licenses, stand, NA pwr cord and cable bundle.(Maintenance Contract Reqd)	\$82,000.00	7230-84820-001	VID.4/TR8	Now	Jul-13-2017	DC12
RP Medialign Rev2-170. Includes: GS 500 (7200-64250-001) w/EEIV-12x, 1-70" 1080 LED display, speaker, RP Touch, EE Producer, tabletop content interface, 1080 and S4B licenses, stand, NA pwr cord and cable bundle. (Maintenance Contract Required)	\$52,000.00	7230-84830-001	VID.4/TR8	Now	Jul-13-2017	DC12
RP Medialign Rev2-155. Includes: GS 500 (7200-64250-001) w/EEIV-12x, 1-55" 1080 LED display, speaker, RP Touch, EE Producer, tabletop content interface, 1080 and S4B licenses, stand, NA pwr cord and cable bundle. (Maintenance Contract Required)	\$27,000.00	7230-84850-001	VID.4/TR8	Now	Jul-21-2017	DC12
RP Medialign Rev2-255.Includes:GS 500 (7200-64250-001 with EEIV), 2-55" 1080 LED displays, speaker, RP Touch, EE Producer, tabletop content interface, 1080 and S4B licenses, stand, NA pwr cord and cable bundle.(Maintenance Contract Reqd)	\$52,000.00	7230-84860-001	VID.4/TR8	Now	Jul-18-2017	DC12
TAA Compliant RP Medialign Rev2 270.Includes:GS 500(G7200-64250-001) w/EEIV-12x, 2-70" 1080 LED displays, speaker,EE Producer,1080 & S4B licenses,Tabletop HDMI Extender,stand, NA pwr cord & cable bundle.COO:Laos & UK (Maintenance Contract Required)	\$80,500.00	G7230-84820-001	VID.4/TR8	Now	Jul-12-2018	DC12
TAA Compliant RP Medialign Rev2 170.Includes:GS 500 (G7200-64250-001) w/EEIV-12x, 1-70" 1080 LED display,speaker,EE Producer,1080 & S4B licenses,Tabletop HDMI Extender,stand, NA pwr cord & cable bundle.COO:Laos & UK (Maintenance Contract Required)	\$50,500.00	G7230-84830-001	VID.4/TR8	Now	Jul-12-2018	DC12
TAA Compliant RP Medialign Rev2 155.Includes:GS 500(G7200-64250-001) w/EEIV-12x, 1-55" 1080 LED display,speaker,EE Producer,1080 & S4B licenses,Tabletop HDMI Extender,stand, NA pwr cord & cable bundle.COO:Laos & UK (Maintenance Contract Required)	\$25,500.00	G7230-84850-001	VID.4/TR8	Now	Jul-12-2018	DC12

TAA Compliant RP Medialign Rev2 255.Includes:GS 500(G7200-64250-001) w/EEIV-12x,2-55" 1080 LED displays,speaker,EE Producer,1080 & S4B licenses,Tabletop HDMI Extender,stand, NA pwr cord & cable bundle.COO:Laos & UK (Maintenance Contract Required)	\$50,500.00	G7230-84860-001	VID.4/TR8	Now	Jul-12-2018	DC12
JITC/TAA Compliant RP Medialign Rev2 270.Includes:GS 500(G7200-64250-001) w/EEIV-12x, 2-70" 1080 LED displays, speaker,EE Producer,1080 & S4B licenses,Tabletop HDMI Extender,stand, NA pwr cord & cable bundle.COO:Laos & UK (Maintenance Contract Required)	\$80,500.00	J7230-84820-001	VID.4/TR8	Now	Jul-16-2018	DC12
JITC/TAA Compliant RP Medialign Rev2 170.Includes:GS 500 (G7200-64250-001) w/EEIV-12x, 1-70" 1080 LED display,speaker,EE Producer,1080 & S4B licenses,Tabletop HDMI Extender,stand, NA pwr cord & cable bundle.COO:Laos & UK (Maintenance Contract Required)	\$50,500.00	J7230-84830-001	VID.4/TR8	Now	Jul-16-2018	DC12
JITC/TAA Compliant RP Medialign Rev2 155.Includes:GS 500(G7200-64250-001) w/EEIV-12x, 1-55" 1080 LED display,speaker,EE Producer,1080 & S4B licenses,Tabletop HDMI Extender,stand, NA pwr cord & cable bundle.COO:Laos & UK (Maintenance Contract Required)	\$25,500.00	J7230-84850-001	VID.4/TR8	Now	Jul-16-2018	DC12
JITC/TAA Compliant RP Medialign Rev2 255.Includes:GS 500(G7200-64250-001) w/EEIV-12x,2-55" 1080 LED displays,speaker,EE Producer,1080 & S4B licenses,Tabletop HDMI Extender,stand, NA pwr cord & cable bundle.COO:Laos & UK (Maintenance Contract Required)	\$50,500.00	J7230-84860-001	VID.4/TR8	Now	Jul-16-2018	DC12

Service-RealPresence Group 500 Medialign Systems

<u>Long Description</u>	<u>MSRP</u>	<u>Product ID</u>	<u>Disc</u>	<u>Avail</u>	<u>Ch Dt</u>	<u>New Disc</u>
-------------------------	-------------	-------------------	-------------	--------------	--------------	-----------------

Polycom Branded Services

Installation Services

Onsite Installation, RP Medialign 155. Includes: GS 500 w/EEIV-12x, 1-55" 1080 LED display, speaker, RP Touch, EE Producer, tabletop content interface, 1080 & S4B licenses, and stand	\$2,495.00	4870-23790-002	TIER.04	Until 23-May-2022	Jul-21-2017	DC4
Onsite Installation, RP Medialign 255. Includes: GS 500 w/EEIV-12x, 2-55" 1080 LED displays, speaker, RP Touch, EE Producer, tabletop content interface, 1080 & S4B licenses, and stand	\$2,495.00	4870-23860-002	TIER.04	Until 23-May-2022	Jul-21-2017	DC4
Onsite Installation, RP Medialign 170. Includes: GS 500 w/EEIV-12x, 1-70" 1080 LED display, speaker, RP Touch, EE Producer, tabletop content interface, 1080 & S4B licenses, and stand	\$2,495.00	4870-24030-002	TIER.04	Until 23-May-2022	Jul-21-2017	DC4
Onsite Installation, RP Medialign 270.	\$2,495.00	4870-24060-002	TIER.04	Until 23-May-2022	Aug-22-2017	DC4

Onsite Installation, RP Medialign Rev2 270 Dual Displays. Includes installation of EagleEye Producer EEIV-12x.	\$1,795.00	4870-84820-002	TIER.04	Now	Oct-03-2018	DC4
Onsite Installation, RP Medialign Rev2 170 Single Display. Includes installation of EagleEye Producer EEIV-12x.	\$1,395.00	4870-84830-002	TIER.04	Now	Jul-26-2017	DC4
Onsite Installation, RP Medialign Rev2 155 Single Display. Includes installation of EagleEye Producer EEIV-12x.	\$1,395.00	4870-84850-002	TIER.04	Now	Jul-26-2017	DC4
Onsite Installation, RP Medialign Rev2 255 Dual Displays. Includes installation of EagleEye Producer EEIV-12x.	\$1,795.00	4870-84860-002	TIER.04	Now	Jul-26-2017	DC4

Premier Services

Premier, One Year, RP Medialign 155. Includes: GS 500 w/EEIV-12x, 1-55" 1080 LED display, speaker, RP Touch, EE Producer, tabletop content interface, 1080 & S4B licenses, and stand	\$2,700.00	4870-23790-112	DC3	Until 23-May-2022	Jul-21-2017	DC3
Premier, Three Year, RP Medialign 155. Includes: GS 500 w/EEIV-12x, 1-55" 1080 LED display, speaker, RP Touch, EE Producer, tabletop content interface, 1080 & S4B licenses, and stand	\$7,290.00	4870-23790-312	DC3	Until 23-May-2019	Jul-21-2017	DC3
Premier, One Year, RP Medialign 255. Includes: GS 500 w/EEIV-12x, 2-55" 1080 LED displays, speaker, RP Touch, EE Producer, tabletop content interface, 1080 & S4B licenses, and stand	\$5,200.00	4870-23860-112	DC3	Until 23-May-2022	Jul-21-2017	DC3
Premier, Three Year, RP Medialign 255. Includes: GS 500 w/EEIV-12x, 2-55" 1080 LED displays, speaker, RP Touch, EE Producer, tabletop content interface, 1080 & S4B licenses, and stand	\$14,040.00	4870-23860-312	DC3	Until 23-May-2019	Jul-21-2017	DC3
Premier, One Year, RP Medialign 170. Includes: GS 500 w/EEIV-12x, 1-70" 1080 LED display, speaker, RP Touch, EE Producer, tabletop content interface, 1080 & S4B licenses, and stand	\$5,200.00	4870-24030-112	DC3	Until 23-May-2022	Jul-21-2017	DC3
Premier, Three Year, RP Medialign 170. Includes: GS 500 w/EEIV-12x, 1-70" 1080 LED display, speaker, RP Touch, EE Producer, tabletop content interface, 1080 & S4B licenses, and stand	\$14,040.00	4870-24030-312	DC3	Until 23-May-2019	Jul-21-2017	DC3
Premier, One Year, RP Medialign 270.	\$8,200.00	4870-24060-112	DC3	Until 23-May-2022	Aug-22-2017	DC3
Premier, Three Year, RP Medialign 270.	\$22,140.00	4870-24060-312	DC3	Until 23-May-2019	Aug-22-2017	DC3
Premier, One Year, RP Medialign Rev2-270. Incl:GS500 (7200-64250-101) w/EEIV, 2-70" 1080 LED disp, speaker, RPTouch, EE Director II w/1 EE IV, tabletop content interface, 1080 & S4B licenses, stand.	\$8,200.00	4870-84820-112	DC3	Now	Jun-23-2017	DC3
Premier, Three Year, RP Medialign Rev2-270. Incl:GS500 (7200-64250-101) w/EEIV, 2-70" 1080 LED disp, speaker, RPTouch, EE Director II w/1 EE IV, tabletop content interface, 1080 & S4B licenses, stand.	\$22,140.00	4870-84820-312	DC3	Now	Jun-23-2017	DC3
Premier, One Year, RP Medialign Rev2-170. Incl:GS500 (7200-64250-101) w/EEIV-12x, 1-70" 1080 LED disp, speaker, RPTouch, EE Producer, tabletop content interface, 1080 & S4B licenses	\$5,200.00	4870-84830-112	DC3	Now	Jun-27-2017	DC3
Premier, Three Year, RP Medialign Rev2-170. Incl:GS500 (7200-64250-101) w/EEIV-12x, 1-70" 1080 LED disp, speaker, RPTouch, EE Producer, tabletop content interface, 1080 & S4B licenses	\$14,040.00	4870-84830-312	DC3	Now	Jun-27-2017	DC3

Premier, One Year, RP Medialign Rev2-155. Includes: GS 500 (7200-64250-012) w/EEIV-12x, 1-55" 1080 LED disp, speaker, RPTouch, EE Producer, tabletop content interface, 1080 & S4B licenses	\$2,700.00	4870-84850-112	DC3	Now	Jul-17-2017	DC3
Premier, Three Year, RP Medialign Rev2-155. Includes: GS 500 (7200-64250-012) w/EEIV-12x, 1-55" 1080 LED disp, speaker, RPTouch, EE Producer, tabletop content interface, 1080 & S4B licenses	\$7,290.00	4870-84850-312	DC3	Now	Jul-17-2017	DC3
Premier, One Year, RP Medialign Rev2-255. Includes: GS 500 (7200-64250-012) w/EEIV-12x, 2-55" 1080 LED disp, speaker, RPTouch, EE Producer, tabletop content interface, 1080 & S4B Licenses	\$5,200.00	4870-84860-112	DC3	Now	Jul-17-2017	DC3
Premier, Three Year, RP Medialign Rev2-255. Includes: GS 500 (7200-64250-012) w/EEIV-12x, 2-55" 1080 LED disp, speaker, RPTouch, EE Producer, tabletop content interface, 1080 & S4B Licenses	\$14,040.00	4870-84860-312	DC3	Now	Jul-17-2017	DC3

Premier Onsite Services

Premier Onsite, One Year, RP Medialign 155. Includes: GS 500 w/EEIV-12x, 1-55" 1080 LED display, speaker, RP Touch, EE Producer, tabletop content interface, 1080 & S4B licenses, and stand	\$4,050.00	4870-23790-114	DC3	Until 23-May-2022	Jul-21-2017	DC3
Premier Onsite, Three Year, RP Medialign 155. Includes: GS 500 w/EEIV-12x, 1-55" 1080 LED display, speaker, RP Touch, EE Producer, tabletop content interface, 1080 & S4B licenses, and stand	\$10,935.00	4870-23790-314	DC3	Until 23-May-2019	Jul-21-2017	DC3
Premier Onsite, One Year, RP Medialign 255. Includes: GS 500 w/EEIV-12x, 2-55" 1080 LED displays, speaker, RP Touch, EE Producer, tabletop content interface, 1080 & S4B licenses, and stand	\$7,800.00	4870-23860-114	DC3	Until 23-May-2022	Jul-21-2017	DC3
Premier Onsite, Three Year, RP Medialign 255. Includes: GS 500 w/EEIV-12x, 2-55" 1080 LED displays, speaker, RP Touch, EE Producer, tabletop content interface, 1080 & S4B licenses, and stand	\$21,060.00	4870-23860-314	DC3	Until 23-May-2019	Jul-21-2017	DC3
Premier Onsite, One Year, RP Medialign 170. Includes: GS 500 w/EEIV-12x, 1-70" 1080 LED display, speaker, RP Touch, EE Producer, tabletop content interface, 1080 & S4B licenses, and stand	\$7,800.00	4870-24030-114	DC3	Until 23-May-2022	Jul-21-2017	DC3
Premier Onsite, Three Year, RP Medialign 170. Includes: GS 500 w/EEIV-12x, 1-70" 1080 LED display, speaker, RP Touch, EE Producer, tabletop content interface, 1080 & S4B licenses, and stand	\$21,060.00	4870-24030-314	DC3	Until 23-May-2019	Jul-21-2017	DC3
Premier Onsite, One Year, RP Medialign 270.	\$12,300.00	4870-24060-114	DC3	Until 23-May-2022	Aug-22-2017	DC3
Premier Onsite, Three Year, RP Medialign 270.	\$33,210.00	4870-24060-314	DC3	Until 23-May-2019	Aug-22-2017	DC3

Premier Onsite, One Year, RP Medialign Rev2-270. Incl:GS500 (7200-64250-101) w/EEIV, 2-70" 1080 LED disp, speaker, RPTouch, EE Director II w/1 EE IV, tabletop content interface, 1080 & S4B licenses, stand.	\$12,300.00	4870-84820-114	DC3	Now	Jun-23-2017	DC3
Premier Onsite, Three Year, RP Medialign Rev2-270. Incl:GS500 (7200-64250-101) w/EEIV, 2-70" 1080 LED disp, speaker, RPTouch, EE Director II w/1 EE IV, tabletop content interface, 1080 & S4B licenses, stand.	\$33,210.00	4870-84820-314	DC3	Now	Jun-23-2017	DC3
Premier Onsite, One Year, RP Medialign Rev2-170. Incl:GS500 (7200-64250-101) w/EEIV-12x, 1-70" 1080 LED disp, speaker, RPTouch, EE Producer, tabletop content interface, 1080 & S4B licenses	\$7,800.00	4870-84830-114	DC3	Now	Jun-27-2017	DC3
Premier Onsite, Three Year, RP Medialign Rev2-170. Incl:GS500 (7200-64250-101) w/EEIV-12x, 1-70" 1080 LED disp, speaker, RPTouch, EE Producer, tabletop content interface, 1080 & S4B licenses	\$21,060.00	4870-84830-314	DC3	Now	Jun-27-2017	DC3
Premier Onsite, One Year, RP Medialign Rev2-155. Includes: GS 500 (7200-64250-012) w/EEIV-12x, 1-55" 1080 LED disp, speaker, RPTouch, EE Producer, tabletop content interface, 1080 & S4B licenses	\$4,050.00	4870-84850-114	DC3	Now	Jul-17-2017	DC3
Premier Onsite, Three Year, RP Medialign Rev2-155. Includes: GS 500 (7200-64250-012) w/EEIV-12x, 1-55" 1080 LED disp, speaker, RPTouch, EE Producer, tabletop content interface, 1080 & S4B licenses	\$10,935.00	4870-84850-314	DC3	Now	Jul-17-2017	DC3
Premier Onsite, One Year, RP Medialign Rev2-255. Includes: GS 500 (7200-64250-012) w/EEIV-12x, 2-55" 1080 LED disp, speaker, RPTouch, EE Producer, tabletop content interface, 1080 & S4B Licenses	\$7,800.00	4870-84860-114	DC3	Now	Jul-17-2017	DC3
Premier Onsite, Three Year, RP Medialign Rev2-255. Includes: GS 500 (7200-64250-012) w/EEIV-12x, 2-55" 1080 LED disp, speaker, RPTouch, EE Producer, tabletop content interface, 1080 & S4B Licenses	\$21,060.00	4870-84860-314	DC3	Now	Jul-17-2017	DC3

Elite Add-On Services

Elite, One Year, RP Medialign 155. Includes: GS 500 w/EEIV-12x, 1-55" 1080 LED display, speaker, RP Touch, EE Producer, tabletop content interface, 1080 & S4B licenses, and stand	\$3,535.00	4872-23790-112	DC3	Until 23-May-2022	Aug-16-2018	DC3
Elite Onsite, One Year, RP Medialign 155. Includes: GS 500 w/EEIV-12x, 1-55" 1080 LED display, speaker, RP Touch, EE Producer, tabletop content interface, 1080 & S4B licenses, and stand	\$4,940.00	4872-23790-114	DC3	Until 23-May-2022	Aug-16-2018	DC3
Elite Onsite 4 hr, One Year, RP Medialign 155. Includes: GS 500 w/EEIV-12x, 1-55" 1080 LED display, speaker, RP Touch, EE Producer, tabletop content interface, 1080 & S4B licenses, and stand (see support.polycom.com for availability)	\$7,755.00	4872-23790-914	DC3	Until 23-May-2022	Aug-16-2018	DC3
Elite, One Year, RP Medialign 255. Includes: GS 500 w/EEIV-12x, 2-55" 1080 LED displays, speaker, RP Touch, EE Producer, tabletop content interface, 1080 & S4B licenses, and stand	\$6,810.00	4872-23860-112	DC3	Until 23-May-2022	Aug-16-2018	DC3

Elite Onsite, One Year, RP Medialign 255. Includes: GS 500 w/EEIV-12x, 2-55" 1080 LED displays, speaker, RP Touch, EE Producer, tabletop content interface, 1080 & S4B licenses, and stand	\$9,515.00	4872-23860-114	DC3	Until 23-May-2022	Aug-16-2018	DC3
Elite Onsite 4 hr, One Year, RP Medialign 255. Includes: GS 500 w/EEIV-12x, 2-55" 1080 LED displays, speaker, RP Touch, EE Producer, tabletop content interface, 1080 & S4B licenses, and stand (see support.polycom.com for availability)	\$14,940.00	4872-23860-914	DC3	Until 23-May-2022	Aug-16-2018	DC3
Elite, One Year, RP Medialign 170. Includes: GS 500 w/EEIV-12x, 1-70" 1080 LED display, speaker, RP Touch, EE Producer, tabletop content interface, 1080 & S4B licenses, and stand	\$6,810.00	4872-24030-112	DC3	Until 23-May-2022	Aug-16-2018	DC3
Elite Onsite, One Year, RP Medialign 170. Includes: GS 500 w/EEIV-12x, 1-70" 1080 LED display, speaker, RP Touch, EE Producer, tabletop content interface, 1080 & S4B licenses, and stand	\$9,515.00	4872-24030-114	DC3	Until 23-May-2022	Aug-16-2018	DC3
Elite Onsite 4 hr, One Year, RP Medialign 170. Includes: GS 500 w/EEIV-12x, 1-70" 1080 LED display, speaker, RP Touch, EE Producer, tabletop content interface, 1080 & S4B licenses, and stand (see support.polycom.com for availability)	\$14,940.00	4872-24030-914	DC3	Until 23-May-2022	Aug-16-2018	DC3
Elite, One Year, RP Medialign 270.	\$10,740.00	4872-24060-112	DC3	Until 23-May-2022	Aug-16-2018	DC3
Elite Onsite, One Year, RP Medialign 270.	\$15,005.00	4872-24060-114	DC3	Until 23-May-2022	Aug-16-2018	DC3
Elite Onsite 4 hr, One Year, RP Medialign 270. See support.polycom.com for availability	\$23,560.00	4872-24060-914	DC3	Until 23-May-2022	Aug-16-2018	DC3
Elite, One Year, RP Medialign Rev2-270. Incl:GS500 (7200-64250-101) w/EEIV, 2-70" 1080 LED disp, speaker, RPTouch, EE Director II w/1 EE IV, tabletop content interface, 1080 & S4B licenses, stand.	\$10,740.00	4872-84820-112	DC3	Now	Aug-16-2018	DC3
Elite Onsite, One Year, RP Medialign Rev2-270. Incl:GS500 (7200-64250-101) w/EEIV, 2-70" 1080 LED disp, speaker, RPTouch, EE Director II w/1 EE IV, tabletop content interface, 1080 & S4B licenses, stand.	\$15,005.00	4872-84820-114	DC3	Now	Aug-16-2018	DC3
Elite Onsite 4hr, One Year, RP Medialign Rev2-270. Incl:GS500 (7200-64250-101) w/EEIV, 2-70" 1080 LED disp, speaker, RPTouch, EE Director II w/1 EE IV, tabletop content interface, 1080 & S4B licenses, stand. *See support.polycom.com for availability	\$23,560.00	4872-84820-914	DC3	Now	Aug-16-2018	DC3
Elite, One Year, RP Medialign Rev2-170. Incl:GS500 (7200-64250-101) w/EEIV-12x, 1-70" 1080 LED disp, speaker, RPTouch, EE Producer, tabletop content interface, 1080 & S4B licenses	\$6,810.00	4872-84830-112	DC3	Now	Aug-16-2018	DC3
Elite Onsite, One Year, RP Medialign Rev2-170. Incl:GS500 (7200-64250-101) w/EEIV-12x, 1-70" 1080 LED disp, speaker, RPTouch, EE Producer, tabletop content interface, 1080 & S4B licenses	\$9,515.00	4872-84830-114	DC3	Now	Aug-16-2018	DC3
Elite Onsite 4 hr, One Year, RP Medialign Rev2-170. Incl:GS500 (7200-64250-101) w/EEIV-12x, 1-70" 1080 LED disp, speaker, RPTouch, EE Producer, tabletop content interface, 1080 & S4B licenses. *See support.polycom.com for availability	\$14,940.00	4872-84830-914	DC3	Now	Aug-16-2018	DC3
Elite, One Year, RP Medialign Rev2-155. Includes: GS 500 (7200-64250-012) w/EEIV-12x, 1-55" 1080 LED disp, speaker, RPTouch, EE Producer, tabletop content interface, 1080 & S4B licenses	\$3,535.00	4872-84850-112	DC3	Now	Aug-16-2018	DC3

Elite Onsite, One Year, RP Medialign Rev2-155. Includes: GS 500 (7200-64250-012) w/EEIV-12x, 1-55" 1080 LED disp, speaker, RPTouch, EE Producer, tabletop content interface, 1080 & S4B licenses	\$4,940.00	4872-84850-114	DC3	Now	Aug-16-2018	DC3
Elite Onsite 4 hr, One Year, RP Medialign Rev2-155. Includes: GS 500 (7200-64250-012) w/EEIV-12x, 1-55" 1080 LED disp, speaker, RPTouch, EE Producer, tabletop content interface, 1080 & S4B licenses. *See support.polycom.com for availability	\$7,755.00	4872-84850-914	DC3	Now	Aug-16-2018	DC3
Elite, One Year, RP Medialign Rev2-255. Includes: GS 500 (7200-64250-012) w/EEIV-12x, 2-55" 1080 LED disp, speaker, RPTouch, EE Producer, tabletop content interface, 1080 & S4B Licenses	\$6,810.00	4872-84860-112	DC3	Now	Aug-16-2018	DC3
Elite Onsite, One Year, RP Medialign Rev2-255. Includes: GS 500 (7200-64250-012) w/EEIV-12x, 2-55" 1080 LED disp, speaker, RPTouch, EE Producer, tabletop content interface, 1080 & S4B Licenses	\$9,515.00	4872-84860-114	DC3	Now	Aug-16-2018	DC3
Elite Onsite 4 hr, One Year, RP Medialign Rev2-255. Includes: GS 500 (7200-64250-012) w/EEIV-12x, 2-55" 1080 LED disp, speaker, RPTouch, EE Producer, tabletop content interface, 1080 & S4B Licenses. *See support.polycom.com for availability	\$14,940.00	4872-84860-914	DC3	Now	Aug-16-2018	DC3

Polycom Advantage Services

Polycom Advantage, One Year, RP Medialign 155. Includes: GS 500 w/EEIV-12x, 1-55" 1080 LED display, speaker, RP Touch, EE Producer, tabletop content interface, 1080 & S4B licenses, and stand	\$2,845.00	4877-23790-513	DC3	Until 23-May-2022	Jul-21-2017	DC3
Polycom Advantage, Three Year, RP Medialign 155. Includes: GS 500 w/EEIV-12x, 1-55" 1080 LED display, speaker, RP Touch, EE Producer, tabletop content interface, 1080 & S4B licenses, and stand	\$7,680.00	4877-23790-533	DC3	Until 23-May-2019	Jul-21-2017	DC3
Polycom Advantage, One Year, RP Medialign 255. Includes: GS 500 w/EEIV-12x, 2-55" 1080 LED displays, speaker, RP Touch, EE Producer, tabletop content interface, 1080 & S4B licenses, and stand	\$5,475.00	4877-23860-513	DC3	Until 23-May-2022	Jul-21-2017	DC3
Polycom Advantage, Three Year, RP Medialign 255. Includes: GS 500 w/EEIV-12x, 2-55" 1080 LED displays, speaker, RP Touch, EE Producer, tabletop content interface, 1080 & S4B licenses, and stand	\$14,785.00	4877-23860-533	DC3	Until 23-May-2019	Jul-22-2017	DC3
Polycom Advantage, One Year, RP Medialign 170. Includes: GS 500 w/EEIV-12x, 1-70" 1080 LED display, speaker, RP Touch, EE Producer, tabletop content interface, 1080 & S4B licenses, and stand	\$5,475.00	4877-24030-513	DC3	Until 23-May-2022	Jul-22-2017	DC3
Polycom Advantage, Three Year, RP Medialign 170. Includes: GS 500 w/EEIV-12x, 1-70" 1080 LED display, speaker, RP Touch, EE Producer, tabletop content interface, 1080 & S4B licenses, and stand	\$14,785.00	4877-24030-533	DC3	Until 23-May-2019	Jul-22-2017	DC3
Polycom Advantage, One Year, RP Medialign 270.	\$8,635.00	4877-24060-513	DC3	Until 23-May-2022	Aug-22-2017	DC3
Polycom Advantage, Three Year, RP Medialign 270.	\$23,315.00	4877-24060-533	DC3	Until 23-May-2019	Aug-22-2017	DC3

Polycom Advantage, One Year, RP Medialign Rev2-270. Incl:GS500 (7200-64250-101) w/EEIV, 2-70" 1080 LED disp, speaker, RPTouch, EE Director II w/1 EE IV, tabletop content interface, 1080 & S4B licenses, stand.	\$8,635.00	4877-84820-513	DC3	Now	Jun-23-2017	DC3
Polycom Advantage, Three Year, RP Medialign Rev2-270. Incl:GS500 (7200-64250-101) w/EEIV, 2-70" 1080 LED disp, speaker, RPTouch, EE Director II w/1 EE IV, tabletop content interface, 1080 & S4B licenses, stand.	\$23,315.00	4877-84820-533	DC3	Now	Jun-23-2017	DC3
Polycom Advantage, One Year, RP Medialign Rev2-170. Incl:GS500 (7200-64250-101) w/EEIV-12x, 1-70" 1080 LED disp, speaker, RPTouch, EE Producer, tabletop content interface, 1080 & S4B licenses	\$5,475.00	4877-84830-513	DC3	Now	Jun-27-2017	DC3
Polycom Advantage, Three Year, RP Medialign Rev2-170. Incl:GS500 (7200-64250-101) w/EEIV-12x, 1-70" 1080 LED disp, speaker, RPTouch, EE Producer, tabletop content interface, 1080 & S4B licenses	\$14,785.00	4877-84830-533	DC3	Now	Jun-27-2017	DC3
Polycom Advantage, One Year, RP Medialign Rev2-155. Includes: GS 500 (7200-64250-012) w/EEIV-12x, 1-55" 1080 LED disp, speaker, RPTouch, EE Producer, tabletop content interface, 1080 & S4B licenses	\$2,845.00	4877-84850-513	DC3	Now	Jul-17-2017	DC3
Polycom Advantage, Three Year, RP Medialign Rev2-155. Includes: GS 500 (7200-64250-012) w/EEIV-12x, 1-55" 1080 LED disp, speaker, RPTouch, EE Producer, tabletop content interface, 1080 & S4B licenses	\$7,680.00	4877-84850-533	DC3	Now	Jul-17-2017	DC3
Polycom Advantage, One Year, RP Medialign Rev2-255. Includes: GS 500 (7200-64250-012) w/EEIV-12x, 2-55" 1080 LED disp, speaker, RPTouch, EE Producer, tabletop content interface, 1080 & S4B Licenses	\$5,475.00	4877-84860-513	DC3	Now	Jul-17-2017	DC3
Polycom Advantage, Three Year, RP Medialign Rev2-255. Includes: GS 500 (7200-64250-012) w/EEIV-12x, 2-55" 1080 LED disp, speaker, RPTouch, EE Producer, tabletop content interface, 1080 & S4B Licenses	\$14,785.00	4877-84860-533	DC3	Now	Jul-17-2017	DC3
Polycom Advantage includes RMM, 3YR, Min purchase of 6 rooms req, RUS Grants only. Medialign 155. Includes: GS500 w/EEIV-12x, 1-55" 1080 LED dsply, spker, RP Touch, EE Prod, tabletop content interface, 1080 & S4B license, stand. See RMM Srv Des for scope	\$22,295.00	4877-RUS04-533	DC3	Now	Jun-01-2017	DC3
Polycom Advantage incl RMM,3YR, Minimum purchase of 6 rooms req, RUS Grants only. RP Medialign 255. Incl: GS500 w/EEIV-12x, 2-55" 1080 LED disp, speaker, RP Touch, EE Producer, tabletop content interface, 1080&S4B lic, & stand. See RMM Srv Des for scope	\$29,044.75	4877-RUS05-533	DC3	Now	Jun-01-2017	DC3
Polycom Advantage incl RMM, 3YR, Minimum purchase of 6 rooms req, RUS Grants only. RP Medialign 170. Incl: GS500 w/EEIV-12x, 1-70" 1080 LED disp, speaker, RP Touch, EE Producer, tabletop content interface, 1080&S4B lic, & stand. See RMM Srv Des for scope	\$29,044.75	4877-RUS06-533	DC3	Now	Jun-01-2017	DC3

Polycom Advantage incl RMM, 3YR, Min purchase 6 rooms req, RUS Grants only. Medialign 270. Includes:GS500(7200-64250-001 w/out EEIV-12x), 2-70" 1080 LED dis, spkr, RPTch, EE Dir w/2*EE III, tbletop cont inter, 1080&S4B lic, std. See RMM Srv Des for scope	\$37,148.25	4877-RUS07-533	DC3	Now	Jun-01-2017	DC3
--	-------------	----------------	-----	-----	-------------	-----

Polycom Advantage Onsite Services

Polycom Advantage Onsite, One Year, RP Medialign 155. Includes: GS 500 w/EEIV-12x, 1-55" 1080 LED display, speaker, RP Touch, EE Producer, tabletop content interface, 1080 & S4B licenses, and stand	\$4,120.00	4877-23790-514	DC3	Until 23-May-2022	Jul-21-2017	DC3
Polycom Advantage Onsite, Three Year, RP Medialign 155. Includes: GS 500 w/EEIV-12x, 1-55" 1080 LED display, speaker, RP Touch, EE Producer, tabletop content interface, 1080 & S4B licenses, and stand	\$11,125.00	4877-23790-534	DC3	Until 23-May-2019	Jul-21-2017	DC3
Polycom Advantage Onsite, One Year, RP Medialign 255. Includes: GS 500 w/EEIV-12x, 2-55" 1080 LED displays, speaker, RP Touch, EE Producer, tabletop content interface, 1080 & S4B licenses, and stand	\$7,935.00	4877-23860-514	DC3	Until 23-May-2022	Jul-21-2017	DC3
Polycom Advantage Onsite, Three Year, RP Medialign 255. Includes: GS 500 w/EEIV-12x, 2-55" 1080 LED displays, speaker, RP Touch, EE Producer, tabletop content interface, 1080 & S4B licenses, and stand	\$21,425.00	4877-23860-534	DC3	Until 23-May-2019	Jul-22-2017	DC3
Polycom Advantage Onsite, One Year, RP Medialign 170. Includes: GS 500 w/EEIV-12x, 1-70" 1080 LED display, speaker, RP Touch, EE Producer, tabletop content interface, 1080 & S4B licenses, and stand	\$7,935.00	4877-24030-514	DC3	Until 23-May-2022	Jul-22-2017	DC3
Polycom Advantage Onsite, Three Year, RP Medialign 170. Includes: GS 500 w/EEIV-12x, 1-70" 1080 LED display, speaker, RP Touch, EE Producer, tabletop content interface, 1080 & S4B licenses, and stand	\$21,425.00	4877-24030-534	DC3	Until 23-May-2019	Jul-22-2017	DC3
Polycom Advantage Onsite, One Year, RP Medialign 270.	\$12,510.00	4877-24060-514	DC3	Until 23-May-2022	Aug-22-2017	DC3
Polycom Advantage Onsite, Three Year, RP Medialign 270.	\$33,775.00	4877-24060-534	DC3	Until 23-May-2019	Aug-22-2017	DC3
Polycom Advantage Onsite, One Year, RP Medialign Rev2-270. Incl:GS500 (7200-64250-101) w/EEIV, 2-70" 1080 LED disp, speaker, RPTouch, EE Director II w/1 EE IV, tabletop content interface, 1080 & S4B licenses, stand.	\$12,510.00	4877-84820-514	DC3	Now	Jun-23-2017	DC3
Polycom Advantage Onsite, Three Year, RP Medialign Rev2-270. Incl:GS500 (7200-64250-101) w/EEIV, 2-70" 1080 LED disp, speaker, RPTouch, EE Director II w/1 EE IV, tabletop content interface, 1080 & S4B licenses, stand.	\$33,775.00	4877-84820-534	DC3	Now	Jun-23-2017	DC3
Polycom Advantage Onsite, One Year, RP Medialign Rev2-170. Incl:GS500 (7200-64250-101) w/EEIV-12x, 1-70" 1080 LED disp, speaker, RPTouch, EE Producer, tabletop content interface, 1080 & S4B licenses.	\$7,935.00	4877-84830-514	DC3	Now	Jun-27-2017	DC3

Polycom Advantage Onsite, Three Year, RP Medialign Rev2-170. Incl:GS500 (7200-64250-101) w/EEIV-12x, 1-70" 1080 LED disp, speaker, RPTouch, EE Producer, tabletop content interface, 1080 & S4B licenses.	\$21,425.00	4877-84830-534	DC3	Now	Jun-27-2017	DC3
Polycom Advantage Onsite, One Year, RP Medialign Rev2-155. Includes: GS 500 (7200-64250-012) w/EEIV-12x, 1-55" 1080 LED disp, speaker, RPTouch, EE Producer, tabletop content interface, 1080 & S4B licenses	\$4,120.00	4877-84850-514	DC3	Now	Jul-17-2017	DC3
Polycom Advantage Onsite, Three Year, RP Medialign Rev2-155. Includes: GS 500 (7200-64250-012) w/EEIV-12x, 1-55" 1080 LED disp, speaker, RPTouch, EE Producer, tabletop content interface, 1080 & S4B licenses	\$11,125.00	4877-84850-534	DC3	Now	Jul-17-2017	DC3
Polycom Advantage Onsite, One Year, RP Medialign Rev2-255. Includes: GS 500 (7200-64250-012) w/EEIV-12x, 2-55" 1080 LED disp, speaker, RPTouch, EE Producer, tabletop content interface, 1080 & S4B Licenses	\$7,935.00	4877-84860-514	DC3	Now	Jul-17-2017	DC3
Polycom Advantage Onsite, Three Year, RP Medialign Rev2-255. Includes: GS 500 (7200-64250-012) w/EEIV-12x, 2-55" 1080 LED disp, speaker, RPTouch, EE Producer, tabletop content interface, 1080 & S4B Licenses	\$21,425.00	4877-84860-534	DC3	Now	Jul-17-2017	DC3

Polycom Advantage Onsite 4 hour Services

Polycom Advantage Onsite 4 hour, One Year, RP Medialign 155. Includes: GS 500 w/EEIV-12x, 1-55" 1080 LED display, speaker, RP Touch, EE Producer, tabletop content interface, 1080 & S4B licenses, and stand (see support.polycom.com for availability)	\$7,010.00	4877-23790-515	DC3	Until 23-May-2022	Jul-21-2017	DC3
Polycom Advantage Onsite 4 hour, Three Year, RP Medialign 155. Includes: GS 500 w/EEIV-12x, 1-55" 1080 LED display, speaker, RP Touch, EE Producer, tabletop content interface, 1080 & S4B licenses, and stand (see support.polycom.com for availability)	\$18,930.00	4877-23790-535	DC3	Until 23-May-2019	Jul-21-2017	DC3
Polycom Advantage Onsite 4 hour, One Year, RP Medialign 255. Includes: GS 500 w/EEIV-12x, 2-55" 1080 LED displays, speaker, RP Touch, EE Producer, tabletop content interface, 1080 & S4B licenses, and stand (see support.polycom.com for availability)	\$13,500.00	4877-23860-515	DC3	Until 23-May-2022	Jul-22-2017	DC3
Polycom Advantage Onsite 4 hour, Three Year, RP Medialign 255. Includes: GS 500 w/EEIV-12x, 2-55" 1080 LED displays, speaker, RP Touch, EE Producer, tabletop content interface, 1080 & S4B licenses, and stand (see support.polycom.com for availability)	\$36,450.00	4877-23860-535	DC3	Until 23-May-2019	Jul-22-2017	DC3
Polycom Advantage Onsite 4 hour, One Year, RP Medialign 170. Includes: GS 500 w/EEIV-12x, 1-70" 1080 LED display, speaker, RP Touch, EE Producer, tabletop content interface, 1080 & S4B licenses, and stand (see support.polycom.com for availability)	\$13,500.00	4877-24030-515	DC3	Until 23-May-2022	Jul-22-2017	DC3
Polycom Advantage Onsite 4 hour, Three Year, RP Medialign 170. Includes: GS 500 w/EEIV-12x, 1-70" 1080 LED display, speaker, RP Touch, EE Producer, tabletop content interface, 1080 & S4B licenses, and stand (see support.polycom.com for availability)	\$36,450.00	4877-24030-535	DC3	Until 23-May-2019	Jul-22-2017	DC3
Polycom Advantage Onsite 4 hour, One Year, RP Medialign 270. See support.polycom.com for availability	\$21,290.00	4877-24060-515	DC3	Until 23-May-2022	Aug-22-2017	DC3

Polycom Advantage Onsite 4 hr, Three Year, RP Medialign 270. See support.polycom.com for availability	\$57,480.00	4877-24060-535	DC3	Until 23-May-2019	Aug-22-2017	DC3
PLCM Advantage Onsite 4 hr, 1YR, RP Medialign Rev2-270. Incl:GS500 (7200-64250-101) w/EEIV, 2-70" 1080 LED disp, speaker, RPTouch, EE Director II w/1 EE IV, tabletop content interface, 1080 & S4B licenses, stand. *See support.polycom.com for availability	\$21,290.00	4877-84820-515	DC3	Now	Jun-23-2017	DC3
PLCM Advantage Onsite 4 hr, 3YR, RP Medialign Rev2-270. Incl:GS500 (7200-64250-101) w/EEIV, 2-70" 1080 LED disp, speaker, RPTouch, EE Director II w/1 EE IV, tabletop content interface, 1080 & S4B licenses, stand. *See support.polycom.com for availability	\$57,480.00	4877-84820-535	DC3	Now	Jun-23-2017	DC3
Polycom Advantage Onsite 4 hr, One Year, RP Medialign Rev2-170. Incl:GS500 (7200-64250-101) w/EEIV-12x, 1-70" 1080 LED disp, speaker, RPTouch, EE Producer, tabletop content interface, 1080 & S4B licenses. *See support.polycom.com for availability	\$13,500.00	4877-84830-515	DC3	Now	Jun-27-2017	DC3
Polycom Advantage Onsite 4 hr, Three Year, RP Medialign Rev2-170. Incl:GS500 (7200-64250-101) w/EEIV-12x, 1-70" 1080 LED disp, speaker, RPTouch, EE Producer, tabletop content interface, 1080 & S4B licenses. *See support.polycom.com for availability	\$36,450.00	4877-84830-535	DC3	Now	Jun-27-2017	DC3
Polycom Advantage Onsite 4hr, One Year, RP Medialign Rev2-155. Includes: GS 500 (7200-64250-012) w/EEIV-12x, 1-55" 1080 LED disp, speaker, RPTouch, EE Producer, tabletop content interface, 1080 & S4B licenses. *See support.polycom.com for availability	\$7,010.00	4877-84850-515	DC3	Now	Jul-17-2017	DC3
Polycom Advantage Onsite 4hr, Three Year, RP Medialign Rev2-155. Includes: GS 500 (7200-64250-012) w/EEIV-12x, 1-55" 1080 LED disp, speaker, RPTouch, EE Producer, tabletop content interface, 1080 & S4B licenses. *See support.polycom.com for availability	\$18,930.00	4877-84850-535	DC3	Now	Jul-17-2017	DC3
Polycom Advantage Onsite 4 hr, One Year, RP Medialign Rev2-255. Includes: GS 500 (7200-64250-012) w/EEIV-12x, 2-55" 1080 LED disp, speaker, RPTouch, EE Producer, tabletop content interface, 1080 & S4B Licenses. *See support.polycom.com for availability	\$13,500.00	4877-84860-515	DC3	Now	Jul-17-2017	DC3
Polycom Advantage Onsite 4 hr, Three Year, RP Medialign Rev2-255. Includes: GS 500 (7200-64250-012) w/EEIV-12x, 2-55" 1080 LED disp, speaker, RPTouch, EE Producer, tabletop content interface, 1080 & S4B Licenses. *See support.polycom.com for availability	\$36,450.00	4877-84860-535	DC3	Now	Jul-17-2017	DC3

Partner Branded Services

Partner Premier Services

Partner Premier, One Year, RP Medialign 155. Includes: GS 500 w/EEIV-12x, 1-55" 1080 LED display, speaker, RP Touch, EE Producer, tabletop content interface, 1080 & S4B licenses, and stand	\$2,700.00	4870-23790-160	DC13	Until 23-May-2022	Jul-21-2017	DC13
--	------------	----------------	------	-------------------	-------------	------

Partner Premier, Three Year, RP Medialign 155. Includes: GS 500 w/EEIV-12x, 1-55" 1080 LED display, speaker, RP Touch, EE Producer, tabletop content interface, 1080 & S4B licenses, and stand	\$7,290.00	4870-23790-362	DC13	Until 23-May-2019	Jul-21-2017	DC13
Partner Premier, One Year, RP Medialign 255. Includes: GS 500 w/EEIV-12x, 2-55" 1080 LED displays, speaker, RP Touch, EE Producer, tabletop content interface, 1080 & S4B licenses, and stand	\$5,200.00	4870-23860-160	DC13	Until 23-May-2022	Jul-21-2017	DC13
Partner Premier, Three Year, RP Medialign 255. Includes: GS 500 w/EEIV-12x, 2-55" 1080 LED displays, speaker, RP Touch, EE Producer, tabletop content interface, 1080 & S4B licenses, and stand	\$14,040.00	4870-23860-362	DC13	Until 23-May-2019	Jul-21-2017	DC13
Partner Premier, One Year, RP Medialign 170. Includes: GS 500 w/EEIV-12x, 1-70" 1080 LED display, speaker, RP Touch, EE Producer, tabletop content interface, 1080 & S4B licenses, and stand	\$5,200.00	4870-24030-160	DC13	Until 23-May-2022	Jul-21-2017	DC13
Partner Premier, Three Year, RP Medialign 170. Includes: GS 500 w/EEIV-12x, 1-70" 1080 LED display, speaker, RP Touch, EE Producer, tabletop content interface, 1080 & S4B licenses, and stand	\$14,040.00	4870-24030-362	DC13	Until 23-May-2019	Jul-21-2017	DC13
Partner Premier, One Year, RP Medialign 270.	\$8,200.00	4870-24060-160	DC13	Until 23-May-2022	Aug-22-2017	DC13
Partner Premier, Three Year, RP Medialign 270.	\$22,140.00	4870-24060-362	DC13	Until 23-May-2019	Aug-22-2017	DC13
Partner Premier, One Year, RP Medialign Rev2-270. Incl:GS500 (7200-64250-101) w/EEIV, 2-70" 1080 LED disp, speaker, RPTouch, EE Director II w/1 EE IV, tabletop content interface, 1080 & S4B licenses, stand.	\$8,200.00	4870-84820-160	DC13	Now	Jun-23-2017	DC13
Partner Premier, Three Year, RP Medialign Rev2-270. Incl:GS500 (7200-64250-101) w/EEIV, 2-70" 1080 LED disp, speaker, RPTouch, EE Director II w/1 EE IV, tabletop content interface, 1080 & S4B licenses, stand.	\$22,140.00	4870-84820-362	DC13	Now	Jun-23-2017	DC13
Partner Premier, One Year, RP Medialign Rev2-170. Incl:GS500 (7200-64250-101) w/EEIV-12x, 1-70" 1080 LED disp, speaker, RPTouch, EE Producer, tabletop content interface, 1080 & S4B licenses	\$5,200.00	4870-84830-160	DC13	Now	Jun-27-2017	DC13
Partner Premier, Three Year, RP Medialign Rev2-170. Incl:GS500 (7200-64250-101) w/EEIV-12x, 1-70" 1080 LED disp, speaker, RPTouch, EE Producer, tabletop content interface, 1080 & S4B licenses	\$14,040.00	4870-84830-362	DC13	Now	Jun-27-2017	DC13
Partner Premier, One Year, RP Medialign Rev2-155. Includes: GS 500 (7200-64250-012) w/EEIV-12x, 1-55" 1080 LED disp, speaker, RPTouch, EE Producer, tabletop content interface, 1080 & S4B licenses	\$2,700.00	4870-84850-160	DC13	Now	Jul-17-2017	DC13
Partner Premier, Three Year, RP Medialign Rev2-155. Includes: GS 500 (7200-64250-012) w/EEIV-12x, 1-55" 1080 LED disp, speaker, RPTouch, EE Producer, tabletop content interface, 1080 & S4B licenses	\$7,290.00	4870-84850-362	DC13	Now	Jul-17-2017	DC13

Partner Premier, One Year, RP Medialign Rev2-255. Includes: GS 500 (7200-64250-012) w/EEIV-12x, 2-55" 1080 LED disp, speaker, RPTouch, EE Producer, tabletop content interface, 1080 & S4B Licenses	\$5,200.00	4870-84860-160	DC13	Now	Jul-17-2017	DC13
Partner Premier, Three Year, RP Medialign Rev2-255. Includes: GS 500 (7200-64250-012) w/EEIV-12x, 2-55" 1080 LED disp, speaker, RPTouch, EE Producer, tabletop content interface, 1080 & S4B Licenses	\$14,040.00	4870-84860-362	DC13	Now	Jul-17-2017	DC13

Partner Advantage Services

Partner Advantage, One Year, RP Medialign 155. Includes: GS 500 w/EEIV-12x, 1-55" 1080 LED display, speaker, RP Touch, EE Producer, tabletop content interface, 1080 & S4B licenses, and stand	\$2,845.00	4877-23790-716	DC13	Until 23-May-2022	Jul-21-2017	DC13
Partner Advantage, Three Year, RP Medialign 155. Includes: GS 500 w/EEIV-12x, 1-55" 1080 LED display, speaker, RP Touch, EE Producer, tabletop content interface, 1080 & S4B licenses, and stand	\$7,680.00	4877-23790-736	DC13	Until 23-May-2019	Jul-21-2017	DC13
Partner Advantage, One Year, RP Medialign 255. Includes: GS 500 w/EEIV-12x, 2-55" 1080 LED displays, speaker, RP Touch, EE Producer, tabletop content interface, 1080 & S4B licenses, and stand	\$5,475.00	4877-23860-716	DC13	Until 23-May-2022	Jul-22-2017	DC13
Partner Advantage, Three Year, RP Medialign 255. Includes: GS 500 w/EEIV-12x, 2-55" 1080 LED displays, speaker, RP Touch, EE Producer, tabletop content interface, 1080 & S4B licenses, and stand	\$14,785.00	4877-23860-736	DC13	Until 23-May-2019	Jul-22-2017	DC13
Partner Advantage, One Year, RP Medialign 170. Includes: GS 500 w/EEIV-12x, 1-70" 1080 LED display, speaker, RP Touch, EE Producer, tabletop content interface, 1080 & S4B licenses, and stand	\$5,475.00	4877-24030-716	DC13	Until 23-May-2022	Jul-22-2017	DC13
Partner Advantage, Three Year, RP Medialign 170. Includes: GS 500 w/EEIV-12x, 1-70" 1080 LED display, speaker, RP Touch, EE Producer, tabletop content interface, 1080 & S4B licenses, and stand	\$14,785.00	4877-24030-736	DC13	Until 23-May-2019	Jul-22-2017	DC13
Partner Advantage, One Year, RP Medialign 270.	\$8,635.00	4877-24060-716	DC13	Until 23-May-2022	Aug-22-2017	DC13
Partner Advantage, Three Year, RP Medialign 270.	\$23,315.00	4877-24060-736	DC13	Until 23-May-2019	Aug-22-2017	DC13
Partner Advantage, One Year, RP Medialign Rev2-270. Incl:GS500 (7200-64250-101) w/EEIV, 2-70" 1080 LED disp, speaker, RPTouch, EE Director II w/1 EE IV, tabletop content interface, 1080 & S4B licenses, stand.	\$8,635.00	4877-84820-716	DC13	Now	Jun-23-2017	DC13
Partner Advantage, Three Year, RP Medialign Rev2-270. Incl:GS500 (7200-64250-101) w/EEIV, 2-70" 1080 LED disp, speaker, RPTouch, EE Director II w/1 EE IV, tabletop content interface, 1080 & S4B licenses, stand.	\$23,315.00	4877-84820-736	DC13	Now	Jun-23-2017	DC13

Partner Advantage, One Year, RP Medialign Rev2-170. Incl:GS500 (7200-64250-101) w/EEIV-12x, 1-70" 1080 LED disp, speaker, RPTouch, EE Producer, tabletop content interface, 1080 & S4B licenses	\$5,475.00	4877-84830-716	DC13	Now	Jun-27-2017	DC13
Partner Advantage, Three Year, RP Medialign Rev2-170. Incl:GS500 (7200-64250-101) w/EEIV-12x, 1-70" 1080 LED disp, speaker, RPTouch, EE Producer, tabletop content interface, 1080 & S4B licenses	\$14,785.00	4877-84830-736	DC13	Now	Jun-27-2017	DC13
Partner Advantage, One Year, RP Medialign Rev2-155. Includes: GS 500 (7200-64250-012) w/EEIV-12x, 1-55" 1080 LED disp, speaker, RPTouch, EE Producer, tabletop content interface, 1080 & S4B licenses	\$2,845.00	4877-84850-716	DC13	Now	Jul-17-2017	DC13
Partner Advantage, Three Year, RP Medialign Rev2-155. Includes: GS 500 (7200-64250-012) w/EEIV-12x, 1-55" 1080 LED disp, speaker, RPTouch, EE Producer, tabletop content interface, 1080 & S4B licenses	\$7,680.00	4877-84850-736	DC13	Now	Jul-17-2017	DC13
Partner Advantage, One Year, RP Medialign Rev2-255. Includes: GS 500 (7200-64250-012) w/EEIV-12x, 2-55" 1080 LED disp, speaker, RPTouch, EE Producer, tabletop content interface, 1080 & S4B Licenses	\$5,475.00	4877-84860-716	DC13	Now	Jul-17-2017	DC13
Partner Advantage, Three Year, RP Medialign Rev2-255. Includes: GS 500 (7200-64250-012) w/EEIV-12x, 2-55" 1080 LED disp, speaker, RPTouch, EE Producer, tabletop content interface, 1080 & S4B Licenses	\$14,785.00	4877-84860-736	DC13	Now	Jul-17-2017	DC13

Service Reactivation Fees

Service re-activation fee, Group 500 Medialign 155 Single Display-EagleEye Producer EagleEye IV-12x, for product less than one year out of support coverage	\$1,080.00	4870-23790-801	TIER.99	Until 23-May-2022	Jul-21-2017	DC99
Service re-activation fee, Group 500 Medialign 155 Single Display-EagleEye Producer EagleEye IV-12x, for product more than one year out of support coverage	\$2,160.00	4870-23790-802	TIER.99	Until 23-May-2022	Jul-21-2017	DC99
Service re-activation fee, Group 500 Medialign 255 Dual Displays-EagleEye Producer EagleEye IV-12x, for product less than one year out of support coverage	\$2,080.00	4870-23860-801	TIER.99	Until 23-May-2022	Jul-21-2017	DC99
Service re-activation fee, Group 500 Medialign 255 Dual Displays-EagleEye Producer EagleEye IV-12x, for product more than one year out of support coverage	\$4,160.00	4870-23860-802	TIER.99	Until 23-May-2022	Jul-21-2017	DC99
Service re-activation fee, Group 500 Medialign 170 Single Display-EagleEye Producer EagleEye IV-12x, for product less than one year out of support coverage	\$2,080.00	4870-24030-801	TIER.99	Until 23-May-2022	Jul-21-2017	DC99
Service re-activation fee, Group 500 Medialign 170 Single Display-EagleEye Producer EagleEye IV-12x, for product one year or more out of support coverage	\$4,160.00	4870-24030-802	TIER.99	Until 23-May-2022	Jul-21-2017	DC99
Service re-activation fee, RP Medialign 270, for product less than one year out of support coverage	\$3,280.00	4870-24060-801	TIER.99	Until 23-May-2022	Aug-22-2017	DC99
Service re-activation fee, RP Medialign 270, for product more than one year out of support coverage	\$6,560.00	4870-24060-802	TIER.99	Until 23-May-2022	Aug-22-2017	DC99

Service re-activation fee, RPMedialign Rev2-270. Incl:GS500 (7200-64250-101) w/EEIV, 2-70" 1080 LED disp,speaker, RPTouch, EE Director II w/1 EE IV, tabletop content interface, 1080 & S4B licenses, stand. For product less than 1YR out of support coverage	\$3,280.00	4870-84820-801	TIER.99	Now	Jun-23-2017	DC99
Service re-activation fee, RPMedialign Rev2-270. Incl:GS500 (7200-64250-101) w/EEIV, 2-70" 1080 LED disp,speaker, RPTouch, EE Director II w/1 EE IV, tabletop content interface, 1080 & S4B licenses, stand. For product 1YR or more out of support coverage	\$6,560.00	4870-84820-802	TIER.99	Now	Jun-23-2017	DC99
Service re-activation fee, RP Medialign Rev2-170. Incl:GS500 (7200-64250-101) w/EEIV-12x, 1-70" 1080 LED disp, speaker, RPTouch, EE Producer, tabletop content interface, 1080 & S4B licenses. For product less than one year out of support coverage	\$2,080.00	4870-84830-801	TIER.99	Now	Jun-27-2017	DC99
Service re-activation fee, RP Medialign Rev2-170. Incl:GS500 (7200-64250-101) w/EEIV-12x, 1-70" 1080 LED disp, speaker, RPTouch, EE Producer, tabletop content interface, 1080 & S4B licenses. For product one year or more out of support coverage	\$4,160.00	4870-84830-802	TIER.99	Now	Jun-27-2017	DC99
Service re-activation fee, RP Medialign Rev2-155. Includes: GS 500 (7200-64250-012) w/EEIV-12x, 1-55" 1080 LED disp, speaker, RPTouch, EE Producer, tabletop content interface, 1080 & S4B licenses. For product less than one year out of support coverage	\$1,080.00	4870-84850-801	TIER.99	Now	Jul-17-2017	DC99
Service re-activation fee, RP Medialign Rev2-155. Includes: GS 500 (7200-64250-012) w/EEIV-12x, 1-55" 1080 LED disp, speaker, RPTouch, EE Producer, tabletop content interface, 1080 & S4B licenses. For product one year or more out of support coverage	\$2,160.00	4870-84850-802	TIER.99	Now	Jul-20-2017	DC99
Service re-activation fee, RP Medialign Rev2-255. Includes: GS 500 (7200-64250-012) w/EEIV-12x, 2-55" 1080 LED disp, speaker, RPTouch, EE Producer, tabletop content interface, 1080 & S4B Licenses. For product less than one year out of support coverage.	\$2,080.00	4870-84860-801	TIER.99	Now	Jul-17-2017	DC99
Service re-activation fee, RP Medialign Rev2-255. Includes: GS 500 (7200-64250-012) w/EEIV-12x, 2-55" 1080 LED disp, speaker, RPTouch, EE Producer, tabletop content interface, 1080 & S4B Licenses. For product one year or more out of support coverage.	\$4,160.00	4870-84860-802	TIER.99	Now	Jul-17-2017	DC99

Service-RealPresence Group 300

<u>Long Description</u>	<u>MSRP</u>	<u>Product ID</u>	<u>Disc</u>	<u>Avail</u>	<u>Ch Dt</u>	<u>New Disc</u>
-------------------------	-------------	-------------------	-------------	--------------	--------------	-----------------

Polycom Branded Services

Installation Services

Remote Implementation for Real Presence Group 300-720p: Group 300 HD codec, EagleEye Acoustic camera	\$820.00	4870-63530-001	TIER.04	Now	Sep-13-2016	DC4
--	----------	----------------	---------	-----	-------------	-----

Onsite installation service for Real Presence Group 300-720p: Group 300 HD codec, EagleEye Acoustic camera	\$1,300.00	4870-63530-002	TIER.04	Now	Sep-13-2016	DC4
Remote Installation, RealPresence Group 300-720p: Group 300 HD codec, EagleEyeIV-4x camera	\$820.00	4870-64500-001	TIER.04	Now	Apr-24-2017	DC4
Onsite installation, RealPresence Group 300-720p: Group 300 HD codec, EagleEyeIV-4x camera	\$1,300.00	4870-64500-002	TIER.04	Now	Sep-13-2016	DC4

Premier Services

Premier, One Year, Real Presence Group 300-720p: Group 300 HD codec, EagleEye Acoustic camera	\$371.00	4870-63530-112	DC3	Now	Sep-13-2016	DC3
Premier, Three Year, Real Presence Group 300-720p: Group 300 HD codec, EagleEye Acoustic camera	\$999.00	4870-63530-312	DC3	Now	Sep-13-2016	DC3
Premier, One Year, RealPresence Group 300-720p: Group 300 HD codec, EagleEyeIV-4x camera	\$670.00	4870-64500-112	DC3	Now	Sep-13-2016	DC3
Premier, Three Year, RealPresence Group 300-720p: Group 300 HD codec, EagleEyeIV-4x camera	\$1,815.00	4870-64500-312	DC3	Now	Sep-13-2016	DC3

Premier Onsite Services

Premier Onsite, One Year, Real Presence Group 300-720p: Group 300 HD codec, EagleEye Acoustic camera	\$556.00	4870-63530-114	DC3	Now	Sep-13-2016	DC3
Premier Onsite, Three Year, Real Presence Group 300-720p: Group 300 HD codec, EagleEye Acoustic camera	\$1,504.00	4870-63530-314	DC3	Now	Sep-13-2016	DC3
Premier Onsite, One Year, RealPresence Group 300-720p: Group 300 HD codec, EagleEyeIV-4x camera	\$1,010.00	4870-64500-114	DC3	Now	Sep-13-2016	DC3
Premier Onsite, Three Year, RealPresence Group 300-720p: Group 300 HD codec, EagleEyeIV-4x camera	\$2,725.00	4870-64500-314	DC3	Now	Sep-13-2016	DC3

Elite Add-On Services

Elite, One Year, Real Presence Group 300-720p: Group 300 HD codec, EagleEye Acoustic camera	\$485.00	4872-63530-112	DC3	Now	Aug-16-2018	DC3
Elite Onsite, One Year, Real Presence Group 300-720p: Group 300 HD codec, EagleEye Acoustic camera	\$675.00	4872-63530-114	DC3	Now	Aug-16-2018	DC3
Elite Onsite 4 hr, One Year, Real Presence Group 300-720p: Group 300 HD codec, EagleEye Acoustic camera (see support.polycom.com for availability)	\$1,080.00	4872-63530-914	DC3	Now	Aug-16-2018	DC3
Elite, One Year, RealPresence Group 300-720p: Group 300 HD codec, EagleEyeIV-4x camera	\$905.00	4872-64500-112	DC3	Now	Aug-16-2018	DC3
Elite Onsite, One Year, RealPresence Group 300-720p: Group 300 HD codec, EagleEyeIV-4x camera	\$1,265.00	4872-64500-114	DC3	Now	Aug-16-2018	DC3
Elite Onsite 4 hr, One Year, RealPresence Group 300-720p: Group 300 HD codec, EagleEyeIV-4x camera (see support.polycom.com for availability)	\$2,025.00	4872-64500-914	DC3	Now	Aug-16-2018	DC3

Polycom Advantage Services

Polycom Advantage, One Year, Real Presence Group 300-720p: Group 300 HD codec, EagleEye Acoustic camera	\$390.00	4877-63530-513	DC3	Now	Sep-13-2016	DC3
Polycom Advantage, Three Year, Real Presence Group 300-720p: Group 300 HD codec, EagleEye Acoustic camera	\$1,040.00	4877-63530-533	DC3	Now	Sep-13-2016	DC3
Polycom Advantage, One Year, RealPresence Group 300-720p: Group 300 HD codec, EagleEyeIV-4x camera	\$725.00	4877-64500-513	DC3	Now	Sep-13-2016	DC3
Polycom Advantage, Three Year, RealPresence Group 300-720p: Group 300 HD codec, EagleEyeIV-4x camera	\$1,955.00	4877-64500-533	DC3	Now	Sep-13-2016	DC3

Polycom Advantage Onsite Services

Polycom Advantage Onsite, One Year, Real Presence Group 300-720p: Group 300 HD codec, EagleEye Acoustic camera	\$560.00	4877-63530-514	DC3	Now	Sep-13-2016	DC3
Polycom Advantage Onsite, Three Year, Real Presence Group 300-720p: Group 300 HD codec, EagleEye Acoustic camera	\$1,510.00	4877-63530-534	DC3	Now	Sep-13-2016	DC3
Polycom Advantage Onsite, One Year, RealPresence Group 300-720p: Group 300 HD codec, EagleEyeIV-4x camera	\$1,045.00	4877-64500-514	DC3	Now	Sep-13-2016	DC3
Polycom Advantage Onsite, Three Year, RealPresence Group 300-720p: Group 300 HD codec, EagleEyeIV-4x camera	\$2,820.00	4877-64500-534	DC3	Now	Sep-13-2016	DC3

Polycom Advantage Onsite 4 hour Services

Polycom Advantage Onsite 4 hour, One Year, Real Presence Group 300-720p: Group 300 HD codec, EagleEye Acoustic camera (see support.polycom.com for availability)	\$950.00	4877-63530-515	DC3	Now	Jan-05-2017	DC3
Polycom Advantage Onsite 4 hour, Three Year, Real Presence Group 300-720p: Group 300 HD codec, EagleEye Acoustic camera (see support.polycom.com for availability)	\$2,550.00	4877-63530-535	DC3	Now	Jan-05-2017	DC3
Polycom Advantage Onsite 4 hour, One Year, RealPresence Group 300-720p: Group 300 HD codec, EagleEyeIV-4x camera (see support.polycom.com for availability)	\$1,765.00	4877-64500-515	DC3	Now	Jan-05-2017	DC3
Polycom Advantage Onsite 4 hour, Three Year, RealPresence Group 300-720p: Group 300 HD codec, EagleEyeIV-4x camera (see support.polycom.com for availability)	\$4,765.00	4877-64500-535	DC3	Now	Jan-05-2017	DC3

Partner Branded Services

Partner Premier Services

Partner Premier, One Year, Real Presence Group 300-720p: Group 300 HD codec, EagleEye Acoustic camera	\$371.00	4870-63530-160	DC13	Now	Sep-13-2016	DC13
Partner Premier, Three Year, Real Presence Group 300-720p: Group 300 HD codec, EagleEye Acoustic camera	\$999.00	4870-63530-362	DC13	Now	Sep-13-2016	DC13
Partner Premier, One Year, RealPresence Group 300-720p: Group 300 HD codec, EagleEyeIV-4x camera	\$670.00	4870-64500-160	DC13	Now	Sep-13-2016	DC13
Partner Premier, Three Year, RealPresence Group 300-720p: Group 300 HD codec, EagleEyeIV-4x camera	\$1,815.00	4870-64500-362	DC13	Now	Sep-13-2016	DC13

Partner Advantage Services

Partner Advantage, One Year, Real Presence Group 300-720p: Group 300 HD codec, EagleEye Acoustic camera	\$390.00	4877-63530-716	DC13	Now	Sep-13-2016	DC13
Partner Advantage, Three Year, Real Presence Group 300-720p: Group 300 HD codec, EagleEye Acoustic camera	\$1,040.00	4877-63530-736	DC13	Now	Sep-13-2016	DC13
Partner Advantage, One Year, RealPresence Group 300-720p: Group 300 HD codec, EagleEyeIV-4x camera	\$725.00	4877-64500-716	DC13	Now	Sep-13-2016	DC13
Partner Advantage, Three Year, RealPresence Group 300-720p: Group 300 HD codec, EagleEyeIV-4x camera	\$1,955.00	4877-64500-736	DC13	Now	Sep-13-2016	DC13

Service Reactivation Fees

Service re-activation fee, Group 300 720p EE Acoustic, for product less than one year out of support coverage	\$145.00	4870-63530-801	TIER.99	Now	Sep-13-2016	DC99
Service re-activation fee, Group 300 720p EE Acoustic, for product one year or more out of support coverage	\$290.00	4870-63530-802	TIER.99	Now	Sep-13-2016	DC99
Service re-activation fee, Group 300 720p EE IV, for product less than one year out of support coverage	\$340.00	4870-64500-801	TIER.99	Now	Sep-13-2016	DC99
Service re-activation fee, Group 300 720p EE IV, for product one year or more out of support coverage	\$675.00	4870-64500-802	TIER.99	Now	Sep-13-2016	DC99

RealPresence Group 310

<u>Long Description</u>	<u>MSRP</u>	<u>Product ID</u>	<u>Disc</u>	<u>Avail</u>	<u>Ch Dt</u>	<u>New Disc</u>
-------------------------	-------------	-------------------	-------------	--------------	--------------	-----------------

RealPresence Group 310 Systems

RealPresence Group 310 - 720p: Group 310 HD codec, EagleEye Acoustic cam., univ. remote, NTSC/PAL. Cables: 1 HDMI 1.8m, 1 CAT 5E LAN 3.6m, Power: AMER - Type B, NEMA 5-15. Maintenance Contract Required	\$2,999.00	7200-65320-001	VID.2	Now	Sep-13-2016	DC10
RealPresence Group 310-720p: Group 310 HD codec, EagleEyeIV-4x camera, mic array, univ. remote, NTSC/PAL. Cables: 1 HDMI 1.8m, 1 CAT 5E LAN 3.6m, 1 HDCI digital 3m, Power: AMER-Type B, NEMA 5-15. Maintenance Contract Required.	\$5,599.00	7200-65340-001	VID.2	Now	Apr-20-2015	DC10
TAA Compliant: RealPresence Group 310 - 720p: Group 310 HD codec, EagleEye Acoustic cam., univ. remote, NTSC/PAL. Cables: 1 HDMI 1.8m, 1 CAT 5E LAN 3.6m, Power: AMER - Type B, NEMA 5-15. Maintenance Contract Required.	\$2,999.00	G7200-65320-001	VID.2	Now	Apr-20-2015	DC10

TAA Compliant: RealPresence Group 310-720p:Group 310 HD codec, EagleEyeIV-4x camera, mic array, univ. remote, NTSC/PAL. Cables: 1 HDMI 1.8m, 1 CAT 5E LAN 3.6m, 1 HDCI digital 3m, Power: AMER-Type B, NEMA 5-15. Maintenance Contract Required.	\$5,599.00	G7200-65340-001	VID.2	Now	Apr-20-2015	DC10
--	------------	-----------------	-------	-----	-------------	------

UC APL

RealPresence Group 310 - 720p: Group 310 HD codec, EagleEye Acoustic cam., univ. remote, NTSC/PAL. Cables: 1 HDMI 1.8m, 1 CAT 5E LAN 3.6m, Power: AMER - Type B, NEMA 5-15. Maintenance Contract Required. UC APL/JITC, TAA Compliant	\$2,999.00	J7200-65320-001	VID.2	Now	Apr-20-2015	DC10
RealPresence Group 310-720p:Group 310 HD codec, EagleEyeIV-4x camera, mic array, univ. remote, NTSC/PAL. Cables: 1 HDMI 1.8m, 1 CAT 5E LAN 3.6m, 1 HDCI digital 3m, Power: AMER-Type B, NEMA 5-15. Maintenance Contract Required. UC APL/JITC, TAA Compliant	\$5,599.00	J7200-65340-001	VID.2	Now	Apr-20-2015	DC10

Service-RealPresence Group 310

<u>Long Description</u>	<u>MSRP</u>	<u>Product ID</u>	<u>Disc</u>	<u>Avail</u>	<u>Ch Dt</u>	<u>New Disc</u>
-------------------------	-------------	-------------------	-------------	--------------	--------------	-----------------

Polycom Branded Services**Installation Services**

Remote Implementation, RealPresence Group 310 720p: Group 310 HD codec, EagleEye Acoustic camera	\$820.00	4870-65320-001	TIER.04	Now	Sep-13-2016	DC4
Onsite Installation, RealPresence Group 310 720p: Group 310 HD codec, EagleEye Acoustic camera	\$1,300.00	4870-65320-002	TIER.04	Now	Sep-13-2016	DC4
Remote Implementation, RealPresence Group 310 720p: Group 310 HD CODEC, EagleEyeIV-4x camera	\$820.00	4870-65340-001	TIER.04	Now	Sep-13-2016	DC4
Onsite installation, RealPresence Group 310 720p: Group 310 HD CODEC, EagleEyeIV-4x camera	\$1,300.00	4870-65340-002	TIER.04	Now	Sep-13-2016	DC4
Onsite installation, Trio with RealPresence Group Series. Includes one GS 310 or 500 and one Trio 8500 or 8800 phone.	\$1,500.00	4870-GSTRIO-002	DC4	Now	Jul-26-2018	DC4

Premier Services

Premier, One Year, RealPresence Group 310 720p: Group 310 HD codec, EagleEye Acoustic camera	\$371.00	4870-65320-112	DC3	Now	Sep-13-2016	DC3
Premier, Three Year, RealPresence Group 310 720p: Group 310 HD codec, EagleEye Acoustic camera	\$999.00	4870-65320-312	DC3	Now	Sep-13-2016	DC3
Premier, One Year, RealPresence Group 310 720p: Group 310 HD CODEC, EagleEyeIV-4x camera	\$670.00	4870-65340-112	DC3	Now	Sep-13-2016	DC3

Premier, Three Year, RealPresence Group 310 720p: Group 310 HD CODEC, EagleEyeIV-4x camera	\$1,815.00	4870-65340-312	DC3	Now	Sep-13-2016	DC3
--	------------	----------------	-----	-----	-------------	-----

Premier Onsite Services

Premier Onsite, One Year, RealPresence Group 310 720p: Group 310 HD codec, EagleEye Acoustic camera	\$556.00	4870-65320-114	DC3	Now	Sep-13-2016	DC3
Premier Onsite, Three Year, RealPresence Group 310 720p: Group 310 HD codec, EagleEye Acoustic camera	\$1,504.00	4870-65320-314	DC3	Now	Sep-13-2016	DC3
Premier Onsite, One Year, RealPresence Group 310 720p: Group 310 HD CODEC, EagleEyeIV-4x camera	\$1,010.00	4870-65340-114	DC3	Now	Sep-13-2016	DC3
Premier Onsite, Three Year, RealPresence Group 310 720p: Group 310 HD CODEC, EagleEyeIV-4x camera	\$2,725.00	4870-65340-314	DC3	Now	Sep-13-2016	DC3

Elite Add-On Services

Elite, One Year, RealPresence Group 310 720p: Group 310 HD codec, EagleEye Acoustic camera	\$485.00	4872-65320-112	DC3	Now	Aug-16-2018	DC3
Elite Onsite, One Year, RealPresence Group 310 720p: Group 310 HD codec, EagleEye Acoustic camera	\$675.00	4872-65320-114	DC3	Now	Aug-16-2018	DC3
Elite Onsite 4 hr, One Year, RealPresence Group 310 720p: Group 310 HD codec, EagleEye Acoustic camera (see support.polycom.com for availability)	\$1,080.00	4872-65320-914	DC3	Now	Aug-16-2018	DC3
Elite, One Year, RealPresence Group 310 720p: Group 310 HD CODEC, EagleEyeIV-4x camera	\$905.00	4872-65340-112	DC3	Now	Aug-16-2018	DC3
Elite Onsite, One Year, RealPresence Group 310 720p: Group 310 HD CODEC, EagleEyeIV-4x camera	\$1,265.00	4872-65340-114	DC3	Now	Aug-16-2018	DC3
Elite Onsite 4 hr, One Year, RealPresence Group 310 720p: Group 310 HD CODEC, EagleEyeIV-4x camera (see support.polycom.com for availability)	\$2,025.00	4872-65340-914	DC3	Now	Aug-16-2018	DC3

Polycom Advantage Services

Polycom Advantage, One Year, RealPresence Group 310 720p: Group 310 HD codec, EagleEye Acoustic camera	\$390.00	4877-65320-513	DC3	Now	Sep-13-2016	DC3
Polycom Advantage, Three Year, RealPresence Group 310 720p: Group 310 HD codec, EagleEye Acoustic camera	\$1,040.00	4877-65320-533	DC3	Now	Sep-13-2016	DC3
Polycom Advantage, One Year, RealPresence Group 310 720p: Group 310 HD CODEC, EagleEyeIV-4x camera	\$725.00	4877-65340-513	DC3	Now	Sep-13-2016	DC3
Polycom Advantage, Three Year, RealPresence Group 310 720p: Group 310 HD CODEC, EagleEyeIV-4x camera	\$1,955.00	4877-65340-533	DC3	Now	Sep-13-2016	DC3
Polycom Advantage includes RMM, 3 YR, Minimum purchase of 6 rooms req, RUS Grants only. RealPresence Group 310 720p: Group 310 HD codec, EagleEye Acoustic camera. See RMM Srv Des for scope	\$15,997.40	4877-RUS09-533	DC3	Now	Jun-01-2017	DC3
Polycom Advantage includes RMM, 3 YR, Minimum purchase of 6 rooms req, RUS Grants only. RealPresence Group 310 720p: Group 310 HD CODEC, EagleEyeIV-4x camera. See RMM Srv Des for scope	\$16,856.25	4877-RUS10-533	DC3	Now	Jun-01-2017	DC3

Polycom Advantage Onsite Services

Polycom Advantage Onsite, One Year, RealPresence Group 310 720p: Group 310 HD codec, EagleEye Acoustic camera	\$560.00	4877-65320-514	DC3	Now	Sep-13-2016	DC3
Polycom Advantage Onsite, Three Year, RealPresence Group 310 720p: Group 310 HD codec, EagleEye Acoustic camera	\$1,510.00	4877-65320-534	DC3	Now	Sep-13-2016	DC3
Polycom Advantage Onsite, One Year, RealPresence Group 310 720p: Group 310 HD CODEC, EagleEyeIV-4x camera	\$1,045.00	4877-65340-514	DC3	Now	Sep-13-2016	DC3
Polycom Advantage Onsite, Three Year, RealPresence Group 310 720p: Group 310 HD CODEC, EagleEyeIV-4x camera	\$2,820.00	4877-65340-534	DC3	Now	Sep-13-2016	DC3

Polycom Advantage Onsite 4 hour Services

Polycom Advantage Onsite 4 hour, One Year, RealPresence Group 310 720p: Group 310 HD codec, EagleEye Acoustic camera (see support.polycom.com for availability)	\$950.00	4877-65320-515	DC3	Now	Jan-05-2017	DC3
Polycom Advantage Onsite 4 hour, Three Year, RealPresence Group 310 720p: Group 310 HD codec, EagleEye Acoustic camera (see support.polycom.com for availability)	\$2,550.00	4877-65320-535	DC3	Now	Jan-05-2017	DC3
Polycom Advantage Onsite 4 hour, One Year, RealPresence Group 310 720p: Group 310 HD CODEC, EagleEyeIV-4x camera (see support.polycom.com for availability)	\$1,765.00	4877-65340-515	DC3	Now	Jan-05-2017	DC3
Polycom Advantage Onsite 4 hour, Three Year, RealPresence Group 310 720p: Group 310 HD CODEC, EagleEyeIV-4x camera (see support.polycom.com for availability)	\$4,765.00	4877-65340-535	DC3	Now	Jan-05-2017	DC3

Partner Branded Services**Partner Premier Services**

Partner Premier, One Year, RealPresence Group 310 720p: Group 310 HD codec, EagleEye Acoustic camera	\$371.00	4870-65320-160	DC13	Now	Sep-13-2016	DC13
Partner Premier, Three Year, RealPresence Group 310 720p: Group 310 HD codec, EagleEye Acoustic camera	\$999.00	4870-65320-362	DC13	Now	Sep-13-2016	DC13
Partner Premier, One Year, RealPresence Group 310 720p: Group 310 HD CODEC, EagleEyeIV-4x camera	\$670.00	4870-65340-160	DC13	Now	Sep-13-2016	DC13
Partner Premier, Three Year, RealPresence Group 310 720p: Group 310 HD CODEC, EagleEyeIV-4x camera	\$1,815.00	4870-65340-362	DC13	Now	Sep-13-2016	DC13

Partner Advantage Services

Partner Advantage, One Year, RealPresence Group 310 720p: Group 310 HD codec, EagleEye Acoustic camera	\$390.00	4877-65320-716	DC13	Now	Sep-13-2016	DC13
Partner Advantage, Three Year, RealPresence Group 310 720p: Group 310 HD codec, EagleEye Acoustic camera	\$1,040.00	4877-65320-736	DC13	Now	Sep-13-2016	DC13

Partner Advantage, One Year, RealPresence Group 310 720p: Group 310 HD CODEC, EagleEyeIV-4x camera	\$725.00	4877-65340-716	DC13	Now	Sep-13-2016	DC13
Partner Advantage, Three Year, RealPresence Group 310 720p: Group 310 HD CODEC, EagleEyeIV-4x camera	\$1,955.00	4877-65340-736	DC13	Now	Sep-13-2016	DC13

Service Reactivation Fees

Service re-activation fee, Group 310 720p EE Acoustic, for product less than one year out of support coverage	\$145.00	4870-65320-801	TIER.99	Now	Sep-13-2016	DC99
Service re-activation fee, Group 310 720p EE Acoustic, for product one year or more out of support coverage	\$290.00	4870-65320-802	TIER.99	Now	Sep-13-2016	DC99
Service re-activation fee, Group 310 720p EE IV 12x, for product less than one year out of support coverage	\$335.00	4870-65330-801	TIER.99	Now	Oct-20-2016	DC99
Service re-activation fee, Group 310 720p EE IV 12x, for product more than one year out of support coverage	\$670.00	4870-65330-802	TIER.99	Now	Oct-20-2016	DC99
Service re-activation fee, Group 310 720p EE IV, for product less than one year out of support coverage	\$270.00	4870-65340-801	TIER.99	Now	Mar-16-2017	DC99
Service re-activation fee, Group 310 720p EE IV, for product one year or more out of support coverage	\$540.00	4870-65340-802	TIER.99	Now	Mar-16-2017	DC99
Service re-activation fee, Group 310 MC 42 in AIO LED Single TT EE IV-4x, for product less than one year out of support coverage	\$625.00	4870-65570-801	TIER.99	Now	Oct-20-2016	DC99
Service re-activation fee, Group 310 MC 42 in AIO LED Single TT EE IV-4x, for product more than one year out of support coverage	\$1,250.00	4870-65570-802	TIER.99	Now	Oct-20-2016	DC99
Service re-activation fee, Group 310 MC 42 in AIO LED Single TT Eyeless, for product less than one year out of support coverage	\$625.00	4870-65580-801	TIER.99	Now	Oct-20-2016	DC99
Service re-activation fee, Group 310 MC 42 in AIO LED Single TT Eyeless, for product more than one year out of support coverage	\$1,250.00	4870-65580-802	TIER.99	Now	Oct-20-2016	DC99

RealPresence Group 500

<u>Long Description</u>	<u>MSRP</u>	<u>Product ID</u>	<u>Disc</u>	<u>Avail</u>	<u>Ch Dt</u>	<u>New Disc</u>
-------------------------	-------------	-------------------	-------------	--------------	--------------	-----------------

RealPresence Group 500 Systems

RealPresence Group 500 - 720p: Group 500 HD codec, EagleEye Acoustic cam., univ. remote, NTSC/PAL. Cables: 2 HDMI 1.8m, 1 CAT 5E LAN 3.6m, Power: AMER - Type B, NEMA 5-15. Maintenance Contract Required	\$6,999.00	7200-63550-001	VID.4/TR8	Now	Sep-13-2016	DC12
RealPresence Group 500-720p: Group 500 HD codec, EagleEyeIV-12x camera, mic array, univ. remote, NTSC/PAL. Cables: 2 HDMI 1.8m, 1 CAT 5E LAN 3.6m, 1 HDCI digital 3m, Power: AMER-Type B, NEMA 5-15. Maintenance Contract Required.	\$10,999.00	7200-64250-001	VID.4/TR8	Now	Jun-11-2014	DC12

RealPresence Group 500-720p: Group 500 HD codec, EagleEyeIV-4x camera, mic array, univ. remote, NTSC/PAL. Cables: 2 HDMI 1.8m, 1 CAT 5E LAN 3.6m, 1 HDCI digital 3m, Power: AMER-Type B, NEMA 5-15. Maintenance Contract Required.	\$9,599.00	7200-64510-001	VID.4/TR8	Now	Jun-11-2014	DC12
TAA Compliant: RealPresence Group 500 - 720p: Group 500 HD codec, EagleEye Acoustic cam., univ. remote, NTSC/PAL. Cables: 2 HDMI 1.8m, 1 CAT 5E LAN 3.6m, Power: AMER - Type B, NEMA 5-15. Maintenance Contract Required.	\$6,999.00	G7200-63550-001	VID.4/TR8	Now	Jun-11-2014	DC12
TAA Compliant: RealPresence Group 500-720p: Group 500 HD codec, EagleEyeIV-12x camera, mic array, univ. remote, NTSC/PAL. Cables: 2 HDMI 1.8m, 1 CAT 5E LAN 3.6m, 1 HDCI digital 3m, Power: AMER-Type B, NEMA 5-15. Maintenance Contract Required.	\$10,999.00	G7200-64250-001	VID.4/TR8	Now	Apr-29-2015	DC12
TAA Compliant: RealPresence Group 500-720p: Group 500 HD codec, EagleEyeIV-4x camera, mic array, univ. remote, NTSC/PAL. Cables: 2 HDMI 1.8m, 1 CAT 5E LAN 3.6m, 1 HDCI digital 3m, Power: AMER-Type B, NEMA 5-15. Maintenance Contract Required.	\$9,599.00	G7200-64510-001	VID.4/TR8	Now	Jun-11-2014	DC12

UC APL

RealPresence Group 500 - 720p: Group 500 HD codec, EagleEye Acoustic cam., univ. remote, NTSC/PAL. Cables: 2 HDMI 1.8m, 1 CAT 5E LAN 3.6m, Power: AMER - Type B, NEMA 5-15. Maintenance Contract Required. UC APL/JITC, TAA Compliant	\$6,999.00	J7200-63550-001	VID.4/TR8	Now	Aug-07-2013	DC12
RealPresence Group 500-720p: Group 500 HD codec, EagleEyeIV-12x camera, mic array, univ. remote, NTSC/PAL. Cables: 2 HDMI 1.8m, 1 CAT 5E LAN 3.6m, 1 HDCI digital 3m, Power: AMER-Type B, NEMA 5-15. Maintenance Contract Required. UC APL/JITC, TAA Compliant	\$10,999.00	J7200-64250-001	VID.4/TR8	Now	Oct-30-2014	DC12
RealPresence Group 500-720p: Group 500 HD codec, EagleEyeIV-4x camera, mic array, univ. remote, NTSC/PAL. Cables: 2 HDMI 1.8m, 1 CAT 5E LAN 3.6m, 1 HDCI digital 3m, Power: AMER-Type B, NEMA 5-15. Maintenance Contract Required. UC APL/JITC, TAA Compliant	\$9,599.00	J7200-64510-001	VID.4/TR8	Now	Oct-30-2014	DC12
Group 500 CODEC ONLY SKU (no camera, microphone array, power cord) 720p, NTSC/PAL. Includes remote control, two 1.8m HDMI, one 3.6m CAT 5E LAN. Maintenance Contract Required. UC APL/JITC, TAA Compliant	\$6,999.00	J7200-65088-001	VID.4/TR8	Now	Dec-08-2014	DC12

Service-RealPresence Group 500

<u>Long Description</u>	<u>MSRP</u>	<u>Product ID</u>	<u>Disc</u>	<u>Avail</u>	<u>Ch Dt</u>	<u>New Disc</u>
-------------------------	-------------	-------------------	-------------	--------------	--------------	-----------------

Polycom Branded Services

Installation Services

Remote Implementation for Real Presence Group 500-720p: Group 500 HD codec, EagleEye Acoustic camera, univ. remote	\$820.00	4870-63550-001	TIER.04	Now	Sep-13-2016	DC4
Onsite installation service for Real Presence Group 500-720p: Group 500 HD codec, EagleEye Acoustic camera, univ. remote	\$1,300.00	4870-63550-002	TIER.04	Now	Sep-13-2016	DC4
Remote Implementation, RealPresence Group 500-720p: Group 500 HD codec, EagleEyeIV-12x camera	\$820.00	4870-64250-001	TIER.04	Now	Sep-13-2016	DC4
Onsite installation, RealPresence Group 500-720p: Group 500 HD codec, EagleEyeIV-12x camera	\$1,300.00	4870-64250-002	TIER.04	Now	Sep-13-2016	DC4
Remote Implementation, RealPresence Group 500-720p: Group 500 HD codec, EagleEyeIV-4x camera	\$820.00	4870-64510-001	TIER.04	Now	Sep-13-2016	DC4
Onsite installation, RealPresence Group 500-720p: Group 500 HD codec, EagleEyeIV-4x camera	\$1,300.00	4870-64510-002	TIER.04	Now	Sep-13-2016	DC4
Onsite installation, Trio with RealPresence Group Series. Includes one GS 310 or 500 and one Trio 8500 or 8800 phone.	\$1,500.00	4870-GSTRIO-002	DC4	Now	Jul-26-2018	DC4

Premier Services

Premier, One Year, Real Presence Group 500-720p: Group 500 HD codec, EagleEye Acoustic camera, univ. remote	\$865.00	4870-63550-112	DC3	Now	Sep-13-2016	DC3
Premier, Three Year, Real Presence Group 500-720p: Group 500 HD codec, EagleEye Acoustic camera, univ. remote	\$2,338.00	4870-63550-312	DC3	Now	Sep-13-2016	DC3
Premier, One Year, RealPresence Group 500-720p: Group 500 HD codec, EagleEyeIV-12x camera	\$1,320.00	4870-64250-112	DC3	Now	Sep-13-2016	DC3
Premier, Three Year, RealPresence Group 500-720p: Group 500 HD codec, EagleEyeIV-12x camera	\$3,565.00	4870-64250-312	DC3	Now	Sep-13-2016	DC3
Premier, One Year, RealPresence Group 500-720p: Group 500 HD codec, EagleEyeIV-4x camera	\$1,150.00	4870-64510-112	DC3	Now	Sep-13-2016	DC3
Premier, Three Year, RealPresence Group 500-720p: Group 500 HD codec, EagleEyeIV-4x camera	\$3,110.00	4870-64510-312	DC3	Now	Sep-13-2016	DC3

Premier Onsite Services

Premier Onsite, One Year, Real Presence Group 500-720p: Group 500 HD codec, EagleEye Acoustic camera, univ. remote	\$1,298.00	4870-63550-114	DC3	Now	Sep-13-2016	DC3
Premier Onsite, Three Year, Real Presence Group 500-720p: Group 500 HD codec, EagleEye Acoustic camera, univ. remote	\$3,502.00	4870-63550-314	DC3	Now	Sep-13-2016	DC3
Premier Onsite, One Year, RealPresence Group 500-720p: Group 500 HD codec, EagleEyeIV-12x camera	\$1,980.00	4870-64250-114	DC3	Now	Sep-13-2016	DC3
Premier Onsite, Three Year, RealPresence Group 500-720p: Group 500 HD codec, EagleEyeIV-12x camera	\$5,345.00	4870-64250-314	DC3	Now	Sep-13-2016	DC3
Premier Onsite, One Year, RealPresence Group 500-720p: Group 500 HD codec, EagleEyeIV-4x camera	\$1,730.00	4870-64510-114	DC3	Now	Sep-13-2016	DC3
Premier Onsite, Three Year, RealPresence Group 500-720p: Group 500 HD codec, EagleEyeIV-4x camera	\$4,670.00	4870-64510-314	DC3	Now	Sep-13-2016	DC3

Elite Add-On Services

Elite, One Year, Real Presence Group 500-720p: Group 500 HD codec, EagleEye Acoustic camera, univ. remote	\$1,135.00	4872-63550-112	DC3	Now	Aug-16-2018	DC3
Elite Onsite, One Year, Real Presence Group 500-720p: Group 500 HD codec, EagleEye Acoustic camera, univ. remote	\$1,575.00	4872-63550-114	DC3	Now	Aug-16-2018	DC3
Elite Onsite 4 hr, One Year, Real Presence Group 500-720p: Group 500 HD codec, EagleEye Acoustic camera, univ. remote (see support.polycom.com for availability)	\$2,520.00	4872-63550-914	DC3	Now	Aug-16-2018	DC3
Elite, One Year, RealPresence Group 500-720p: Group 500 HD codec, EagleEyeIV-12x camera	\$1,780.00	4872-64250-112	DC3	Now	Aug-16-2018	DC3
Elite Onsite, One Year, RealPresence Group 500-720p: Group 500 HD codec, EagleEyeIV-12x camera	\$2,475.00	4872-64250-114	DC3	Now	Aug-16-2018	DC3
Elite Onsite 4 hr, One Year, RealPresence Group 500-720p: Group 500 HD codec, EagleEyeIV-12x camera (see support.polycom.com for availability)	\$3,960.00	4872-64250-914	DC3	Now	Aug-16-2018	DC3
Elite, One Year, RealPresence Group 500-720p: Group 500 HD codec, EagleEyeIV-4x camera	\$1,555.00	4872-64510-112	DC3	Now	Aug-16-2018	DC3
Elite Onsite, One Year, RealPresence Group 500-720p: Group 500 HD codec, EagleEyeIV-4x camera	\$2,165.00	4872-64510-114	DC3	Now	Aug-16-2018	DC3
Elite Onsite 4 hr, One Year, RealPresence Group 500-720p: Group 500 HD codec, EagleEyeIV-4x camera (see support.polycom.com for availability)	\$3,465.00	4872-64510-914	DC3	Now	Aug-16-2018	DC3

Polycom Advantage Services

Polycom Advantage, One Year, Real Presence Group 500-720p: Group 500 HD codec, EagleEye Acoustic camera, univ. remote	\$910.00	4877-63550-513	DC3	Now	Sep-13-2016	DC3
Polycom Advantage, Three Year, Real Presence Group 500-720p: Group 500 HD codec, EagleEye Acoustic camera, univ. remote	\$2,450.00	4877-63550-533	DC3	Now	Sep-13-2016	DC3
Polycom Advantage, One Year, RealPresence Group 500-720p: Group 500 HD codec, EagleEyeIV-12x camera	\$1,425.00	4877-64250-513	DC3	Now	Sep-13-2016	DC3
Polycom Advantage, Three Year, RealPresence Group 500-720p: Group 500 HD codec, EagleEyeIV-12x camera	\$3,850.00	4877-64250-533	DC3	Now	Sep-13-2016	DC3
Polycom Advantage, One Year, RealPresence Group 500-720p: Group 500 HD codec, EagleEyeIV-4x camera	\$1,240.00	4877-64510-513	DC3	Now	Sep-13-2016	DC3
Polycom Advantage, Three Year, RealPresence Group 500-720p: Group 500 HD codec, EagleEyeIV-4x camera	\$3,355.00	4877-64510-533	DC3	Now	Sep-13-2016	DC3
Polycom Advantage includes RMM, 3 YR, Minimum purchase of 6 rooms req, RUS Grants only. Real Presence Group 500-720p: Group 500 HD codec, EagleEye Acoustic camera, univ. remote. See RMM Srv Des for scope	\$17,351.00	4877-RUS11-533	DC3	Now	Jun-01-2017	DC3
Polycom Advantage includes RMM, 3 YR, Minimum purchase of 6 rooms req, RUS Grants only. RealPresence Group 500-720p: Group 500 HD codec, EagleEyeIV-12x camera. See RMM Srv Des for scope	\$18,656.50	4877-RUS12-533	DC3	Now	Jun-01-2017	DC3
Polycom Advantage includes RMM, 3 YR, Minimum purchase of 6 rooms req, RUS Grants only. RealPresence Group 500-720p: Group 500 HD codec, EagleEyeIV-4x camera. See RMM Srv Des for scope	\$18,186.25	4877-RUS13-533	DC3	Now	Jun-01-2017	DC3

Polycom Advantage Onsite Services

Polycom Advantage Onsite, One Year, Real Presence Group 500-720p: Group 500 HD codec, EagleEye Acoustic camera, univ. remote	\$1,310.00	4877-63550-514	DC3	Now	Sep-13-2016	DC3
Polycom Advantage Onsite, Three Year, Real Presence Group 500-720p: Group 500 HD codec, EagleEye Acoustic camera, univ. remote	\$3,520.00	4877-63550-534	DC3	Now	Sep-13-2016	DC3
Polycom Advantage Onsite, One Year, RealPresence Group 500-720p: Group 500 HD codec, EagleEyeIV-12x camera	\$2,050.00	4877-64250-514	DC3	Now	Sep-13-2016	DC3
Polycom Advantage Onsite, Three Year, RealPresence Group 500-720p: Group 500 HD codec, EagleEyeIV-12x camera	\$5,530.00	4877-64250-534	DC3	Now	Sep-13-2016	DC3
Polycom Advantage Onsite, One Year, RealPresence Group 500-720p: Group 500 HD codec, EagleEyeIV-4x camera	\$1,785.00	4877-64510-514	DC3	Now	Sep-13-2016	DC3
Polycom Advantage Onsite, Three Year, RealPresence Group 500-720p: Group 500 HD codec, EagleEyeIV-4x camera	\$4,825.00	4877-64510-534	DC3	Now	Sep-13-2016	DC3

Polycom Advantage Onsite 4 hour Services

Polycom Advantage Onsite 4 hour, One Year, Real Presence Group 500-720p: Group 500 HD codec, EagleEye Acoustic camera, univ. remote (see support.polycom.com for availability)	\$2,210.00	4877-63550-515	DC3	Now	Jan-05-2017	DC3
Polycom Advantage Onsite 4 hour, Three Year, Real Presence Group 500-720p: Group 500 HD codec, EagleEye Acoustic camera, univ. remote (see support.polycom.com for availability)	\$5,950.00	4877-63550-535	DC3	Now	Jan-05-2017	DC3
Polycom Advantage Onsite 4 hour, One Year, RealPresence Group 500-720p: Group 500 HD codec, EagleEyeIV-12x camera (see support.polycom.com for availability)	\$3,465.00	4877-64250-515	DC3	Now	Jan-05-2017	DC3
Polycom Advantage Onsite 4 hour, Three Year, RealPresence Group 500-720p: Group 500 HD codec, EagleEyeIV-12x camera (see support.polycom.com for availability)	\$9,355.00	4877-64250-535	DC3	Now	Jan-05-2017	DC3
Polycom Advantage Onsite 4 hour, One Year, RealPresence Group 500-720p: Group 500 HD codec, EagleEyeIV-4x camera (see support.polycom.com for availability)	\$3,025.00	4877-64510-515	DC3	Now	Jan-05-2017	DC3
Polycom Advantage Onsite 4 hour, Three Year, RealPresence Group 500-720p: Group 500 HD codec, EagleEyeIV-4x camera (see support.polycom.com for availability)	\$8,165.00	4877-64510-535	DC3	Now	Jan-05-2017	DC3

Partner Branded Services**Partner Premier Services**

Partner Premier, One Year, Real Presence Group 500-720p: Group 500 HD codec, EagleEye Acoustic camera, univ. remote	\$865.00	4870-63550-160	DC13	Now	Sep-13-2016	DC13
Partner Premier, Three Year, Real Presence Group 500-720p: Group 500 HD codec, EagleEye Acoustic camera, univ. remote	\$2,338.00	4870-63550-362	DC13	Now	Sep-13-2016	DC13

Partner Premier, One Year, RealPresence Group 500-720p: Group 500 HD codec, EagleEyeIV-12x camera	\$1,320.00	4870-64250-160	DC13	Now	Sep-13-2016	DC13
Partner Premier, Three Year, RealPresence Group 500-720p: Group 500 HD codec, EagleEyeIV-12x camera	\$3,565.00	4870-64250-362	DC13	Now	Sep-13-2016	DC13
Partner Premier, One Year, RealPresence Group 500-720p: Group 500 HD codec, EagleEyeIV-4x camera	\$1,150.00	4870-64510-160	DC13	Now	Sep-13-2016	DC13
Partner Premier, Three Year, RealPresence Group 500-720p: Group 500 HD codec, EagleEyeIV-4x camera	\$3,110.00	4870-64510-362	DC13	Now	Sep-13-2016	DC13

Partner Advantage Services

Partner Advantage, One Year, Real Presence Group 500-720p: Group 500 HD codec, EagleEye Acoustic camera, univ. remote	\$910.00	4877-63550-716	DC13	Now	Sep-13-2016	DC13
Partner Advantage, Three Year, Real Presence Group 500-720p: Group 500 HD codec, EagleEye Acoustic camera, univ. remote	\$2,450.00	4877-63550-736	DC13	Now	Sep-13-2016	DC13
Partner Advantage, One Year, RealPresence Group 500-720p: Group 500 HD codec, EagleEyeIV-12x camera	\$1,425.00	4877-64250-716	DC13	Now	Sep-13-2016	DC13
Partner Advantage, Three Year, RealPresence Group 500-720p: Group 500 HD codec, EagleEyeIV-12x camera	\$3,850.00	4877-64250-736	DC13	Now	Sep-13-2016	DC13
Partner Advantage, One Year, RealPresence Group 500-720p: Group 500 HD codec, EagleEyeIV-4x camera	\$1,240.00	4877-64510-716	DC13	Now	Sep-13-2016	DC13
Partner Advantage, Three Year, RealPresence Group 500-720p: Group 500 HD codec, EagleEyeIV-4x camera	\$3,355.00	4877-64510-736	DC13	Now	Sep-13-2016	DC13

Service Reactivation Fees

Service re-activation fee, Group 500 MC 43 in AIO LED Dual Pedestal EE IV-12x, for product less than one year out of support coverage	\$1,490.00	4870-61100-801	TIER.99	Now	Oct-20-2016	DC99
Service re-activation fee, Group 500 MC 43 in AIO LED Dual Pedestal EE IV-12x, for product more than one year out of support coverage	\$2,980.00	4870-61100-802	TIER.99	Now	Oct-20-2016	DC99
Service re-activation fee, Group 500 MC 43 in AIO LED Dual Pedestal Eyeless NA, for product less than one year out of support coverage	\$1,490.00	4870-61140-801	TIER.99	Now	Oct-20-2016	DC99
Service re-activation fee, Group 500 MC 43 in AIO LED Dual Pedestal Eyeless NA, for product more than one year out of support coverage	\$2,980.00	4870-61140-802	TIER.99	Now	Oct-20-2016	DC99
Service re-activation fee, Group 500 720p EE Acoustic, for product less than one year out of support coverage	\$340.00	4870-63550-801	TIER.99	Now	Sep-13-2016	DC99
Service re-activation fee, Group 500 720p EE Acoustic, for product one year or more out of support coverage	\$675.00	4870-63550-802	TIER.99	Now	Sep-13-2016	DC99
Service re-activation fee, Group 500 720p EE IV, for product less than one year out of support coverage	\$530.00	4870-64250-801	TIER.99	Now	Sep-13-2016	DC99
Service re-activation fee, Group 500 720p EE IV, for product one year or more out of support coverage	\$1,060.00	4870-64250-802	TIER.99	Now	Sep-13-2016	DC99

RealPresence Group 700

<u>Long Description</u>	<u>MSRP</u>	<u>Product ID</u>	<u>Disc</u>	<u>Avail</u>	<u>Ch Dt</u>	<u>New Disc</u>
-------------------------	-------------	-------------------	-------------	--------------	--------------	-----------------

RealPresence Group 700 Systems

RealPresence Group 700-720p: Group 700 HD codec, EagleEyeIV-12x camera, mic array, univ. remote, NTSC/PAL. Cables: 1 HDMI 1.8m, 1 CAT 5E LAN 3.6m, 1 HDCI digital 3m, Power: AMER-Type B, NEMA 5-15. Maintenance Contract Required.	\$16,999.00	7200-64270-001	VID.4/TR8	Now	Jun-11-2014	DC12
TAA Compliant: RealPresence Group 700-720p: Group 700 HD codec, EagleEyeIV-12x camera, mic array, univ. remote, NTSC/PAL. Cables: 1 HDMI 1.8m, 1 CAT 5E LAN 3.6m, 1 HDCI digital 3m, Power: AMER-Type B, NEMA 5-15. Maintenance Contract Required.	\$16,999.00	G7200-64270-001	VID.4/TR8	Now	Apr-29-2015	DC12

UC APL

RealPresence Group 700-720p: Group 700 HD codec, EagleEyeIV-12x camera, mic array, univ. remote, NTSC/PAL. Cables: 1 HDMI 1.8m, 1 CAT 5E LAN 3.6m, 1 HDCI digital 3m, Power: AMER-Type B, NEMA 5-15. Maintenance Contract Required. UC_APL/JITC, TAA compliant	\$16,999.00	J7200-64270-001	VID.4/TR8	Now	Aug-26-2016	DC12
--	-------------	-----------------	-----------	-----	-------------	------

Service-RealPresence Group 700

<u>Long Description</u>	<u>MSRP</u>	<u>Product ID</u>	<u>Disc</u>	<u>Avail</u>	<u>Ch Dt</u>	<u>New Disc</u>
-------------------------	-------------	-------------------	-------------	--------------	--------------	-----------------

Polycom Branded Services**Installation Services**

Remote Implementation, RealPresence Group 700-720p: Group 700 HD codec, EagleEyeIV-12x camera	\$820.00	4870-64270-001	TIER.04	Now	Sep-13-2016	DC4
Onsite installation, RealPresence Group 700-720p: Group 700 HD codec, EagleEyeIV-12x camera	\$1,300.00	4870-64270-002	TIER.04	Now	Sep-13-2016	DC4

Premier Services

Premier, One Year, RealPresence Group 700-720p: Group 700 HD codec, EagleEyeIV-12x camera.	\$1,700.00	4870-64270-112	DC3	Now	Sep-13-2016	DC3
--	------------	----------------	-----	-----	-------------	-----

Premier, Three Year, RealPresence Group 700-720p: Group 700 HD codec, EagleEyeIV-12x camera.	\$4,590.00	4870-64270-312	DC3	Now	Sep-13-2016	DC3
--	------------	----------------	-----	-----	-------------	-----

Premier Onsite Services

Premier Onsite, One Year, RealPresence Group 700-720p: Group 700 HD codec, EagleEyeIV-12x camera.	\$2,550.00	4870-64270-114	DC3	Now	Sep-13-2016	DC3
Premier Onsite, Three Year, RealPresence Group 700-720p: Group 700 HD codec, EagleEyeIV-12x camera.	\$6,885.00	4870-64270-314	DC3	Now	Sep-13-2016	DC3

Elite Add-On Services

Elite, One Year, RealPresence Group 700-720p: Group 700 HD codec, EagleEyeIV-12x camera.	\$2,295.00	4872-64270-112	DC3	Now	Aug-16-2018	DC3
Elite Onsite, One Year, RealPresence Group 700-720p: Group 700 HD codec, EagleEyeIV-12x camera.	\$3,190.00	4872-64270-114	DC3	Now	Aug-16-2018	DC3
Elite Onsite 4 hr, One Year, RealPresence Group 700-720p: Group 700 HD codec, EagleEyeIV-12x camera. (see support.polycom.com for availability)	\$5,105.00	4872-64270-914	DC3	Now	Aug-16-2018	DC3

Polycom Advantage Services

Polycom Advantage, One Year, RealPresence Group 700-720p: Group 700 HD codec, EagleEyeIV-12x camera.	\$1,835.00	4877-64270-513	DC3	Now	Sep-13-2016	DC3
Polycom Advantage, Three Year, RealPresence Group 700-720p: Group 700 HD codec, EagleEyeIV-12x camera.	\$4,955.00	4877-64270-533	DC3	Now	Sep-13-2016	DC3
Polycom Advantage includes RMM, 3 YR, Minimum purchase of 6 rooms req, RUS Grants only. RealPresence Group 700-720p: Group 700 HD codec, EagleEyeIV-12x camera. See RMM Srv Des for scope	\$19,607.15	4877-RUS14-533	DC3	Now	Jun-01-2017	DC3

Polycom Advantage Onsite Services

Polycom Advantage Onsite, One Year, RealPresence Group 700-720p: Group 700 HD codec, EagleEyeIV-12x camera.	\$2,640.00	4877-64270-514	DC3	Now	Sep-13-2016	DC3
Polycom Advantage Onsite, Three Year, RealPresence Group 700-720p: Group 700 HD codec, EagleEyeIV-12x camera.	\$7,130.00	4877-64270-534	DC3	Now	Sep-13-2016	DC3

Polycom Advantage Onsite 4 hour Services

Polycom Advantage Onsite 4 hour, One Year, RealPresence Group 700-720p: Group 700 HD codec, EagleEyeIV-12x camera. (see support.polycom.com for availability)	\$4,460.00	4877-64270-515	DC3	Now	Jan-05-2017	DC3
Polycom Advantage Onsite 4 hour, Three Year, RealPresence Group 700-720p: Group 700 HD codec, EagleEyeIV-12x camera. (see support.polycom.com for availability)	\$12,040.00	4877-64270-535	DC3	Now	Jan-05-2017	DC3

Partner Branded Services**Partner Premier Services**

Partner Premier, One Year, RealPresence Group 700-720p: Group 700 HD codec, EagleEyeIV-12x camera.	\$1,700.00	4870-64270-160	DC13	Now	Sep-13-2016	DC13
Partner Premier, Three Year, RealPresence Group 700-720p: Group 700 HD codec, EagleEyeIV-12x camera.	\$4,590.00	4870-64270-362	DC13	Now	Sep-13-2016	DC13

Partner Advantage Services

Partner Advantage, One Year, RealPresence Group 700-720p: Group 700 HD codec, EagleEyeIV-12x camera.	\$1,835.00	4877-64270-716	DC13	Now	Sep-13-2016	DC13
Partner Advantage, Three Year, RealPresence Group 700-720p: Group 700 HD codec, EagleEyeIV-12x camera.	\$4,955.00	4877-64270-736	DC13	Now	Sep-13-2016	DC13

Service Reactivation Fees

Service re-activation fee, Group 700 720p EE IV, for product less than one year out of support coverage	\$680.00	4870-64270-801	TIER.99	Now	Sep-13-2016	DC99
Service re-activation fee, Group 700 720p EE IV, for product one year or more out of support coverage	\$1,360.00	4870-64270-802	TIER.99	Now	Sep-13-2016	DC99
Service re-activation fee, Group 700 MC 65 in LED Dual Pedestal Eyeless, for product less than one year out of support coverage	\$4,270.00	4870-65220-801	TIER.99	Now	Oct-20-2016	DC99
Service re-activation fee, Group 700 MC 65 in LED Dual Pedestal Eyeless, for product more than one year out of support coverage	\$8,540.00	4870-65220-802	TIER.99	Now	Oct-20-2016	DC99

RealPresence Group Series Accessories

<u>Long Description</u>	<u>MSRP</u>	<u>Product ID</u>	<u>Disc</u>	<u>Avail</u>	<u>Ch Dt</u>	<u>New Disc</u>
External Level VI Power Supply for the RealPresence Group 300 and 500 Series codecs and MSR Dock worldwide. Replaces 1465-52755-075. Rated to 5km in China. Order power cord separately.	\$129.00	1465-52790-075	ACC.1	Now	Jun-26-2017	DC6
Transport Case for RealPresence Group 3x0 and 500. Hard case with casters, retractable handle and custom foam interior. Accommodates base unit, EagleEye IV, mic array, GS remote control and battery, misc cables. Services not available for this product.	\$800.00	1676-68466-001	ACC.1	Now	Mar-14-2017	DC6
RealPresence Group Series Remote Control with one USB battery for use with Group Series codecs.	\$250.00	2201-52757-001	ACC.1	Now	Nov-28-2016	DC6
Replacement USB remote battery for the Group Series Remote Control.	\$40.00	2520-52757-001	ACC.1	Now	Sep-13-2016	DC6

ISDN Gateway

Polycom ISDN Gateway for RealPresence Group series. Supports one PRI E1/T1(or)Quad BRI(or)V.35(RS449,RS350 with 366 dialing),ASSY,FNL,CBL,LAN,CATEGORY 5E,3.66M, CBL,KIT,BRI,PRI BOX.Includes CALA & CHN Service. Powercord & V.35 Cable Order Separately.	\$1,949.00	7230-84280-001	ACC.1	Now	Sep-19-2017	DC6
V.35 Cable Adapter Kit Suitable for ISDN Gateway Real Presence Group series	\$499.00	7230-84290-001	DC6	Now	Nov-09-2016	DC6
TAA Compliant:Polycom ISDN Gateway for RealPresence Group series.Supports one PRI E1/T1(or)Quad BRI(or)V.35(RS449,RS350 with 366 dialing),ASSY,FNL,CBL,LAN,CATEGORY 5E,3.66M,CBL,KIT,BRI,PRI BOX.Incl CALA & CHN Service.Pwr cord & V.35 Cable Order Sep.	\$1,949.00	G7230-84280-001	DC6	Now	Oct-04-2017	DC6

RealPresence Touch

Polycom RealPresence Touch with silver trim for use with Group Series models. Requires PoE network connection or optional external power supply (2200-42740-XXX). One year Premier Maintenance Included in CALA.	\$1,749.00	8200-84190-001	ACC.1	Now	Sep-13-2016	DC6
--	------------	----------------	-------	-----	-------------	-----

RealPresence Group Series Audio Accessories

Ceiling Microphone array-Black "Primary". Includes 2ft/60cm drop cable, electronics Interface, wall plate with 10ft/3m and 50ft/15m plenum cable, RJ45(F)/Walta(M). For RealPresence Group, HDX and SoundStructure. See Extension for additional arrays.	\$1,239.00	2200-23809-001	ACC.1	Now	Sep-13-2016	DC6
Ceiling Microphone array-White "Primary". Includes 2ft/60cm drop cable, electronics Interface, wall plate with 10ft/3m and 50ft/15m plenum cable, RJ45(F)/Walta(M). For RealPresence Group, HDX and SoundStructure. See Extension for additional arrays.	\$1,239.00	2200-23809-002	ACC.1	Now	Sep-13-2016	DC6
Ceiling Microphone Array - Black "Extension" Kit: Includes 2ft/60cm drop cable, electronics interface, 25ft/7.6m plenum cable. For use with Ceiling Microphone Array 2200-23809-001. Platform dictates maximum # supported.	\$1,239.00	2200-23810-001	ACC.1	Now	Sep-13-2016	DC6
Ceiling Microphone Array - White "Extension" Kit: Includes 2ft/60cm drop cable, electronics interface, 25ft/7.6m plenum cable. For use with Ceiling Microphone Array 2200-23809-002. Platform dictates maximum # supported.	\$1,239.00	2200-23810-002	ACC.1	Now	Sep-13-2016	DC6
CLink 2 Crossover cable, 50-feet. Shielded, plenum rated. Links any two CLink 2 devices that use RJ-45 type sockets. Used for first microphone array to codec/SoundStructure input only.	\$119.00	2200-24008-001	TIER.05	Now	Mar-01-2017	DC6

CLink 2 Crossover cable, 25-feet. Shielded, plenum rated. Links any two CLink 2 devices that use RJ-45 type sockets.	\$79.00	2200-24009-001	TIER.05	Now	Mar-01-2017	DC6
Stereo Speaker kit, 110-220v. Includes two 60w Satellite speakers, 150w subwoofer fuses for both 120 or 240v power source, speaker stands, 3.5mm to 2xRCA, 3.5mm to 3.5mm and speaker wire. Replaces 2200-21969-120 and -240.	\$929.00	2200-65878-001	ACC.1	Now	Jan-29-2018	DC6
RealPresence tabletop Microphone Array: Contains one Microphone Array and one 7.6m/25' CLink 2 cable. Compatible with Group Series, Centro and SoundStructure.	\$599.00	2215-63885-001	ACC.2	Now	Sep-13-2016	DC6
SoundStation IP 7000 (SIP) conference phone. 802.3af PoE model. Expandable. Including 25ft/7.6m CAT5 shielded Ethernet cable and 3m/10ft CLink 2 cable (for integration with compatible RealPresence Group Series and HDX Series). Does not include Russia.	\$1,339.00	2230-40600-025	TIER.09	Now	Nov-02-2017	DC14
CLink 2 cable, Group Series and HDX microphone array cable. Walta to Walta, 15 ft. Supports connections between devices with CLink 2 ports.	\$29.00	2457-23215-001	ACC.1	Now	Jan-29-2018	DC6
CLink 2 cable, Group Series and HDX microphone array cable. Walta to Walta, 25 ft. Supports connections between devices with CLink 2 ports.	\$49.00	2457-23216-001	ACC.1	Now	Jan-29-2018	DC6
CLink 2 Cable, Group Series microphone array cable. Walta to Walta. 7.6 m/25 ft. Connects Group Series microphone to Group Series microphone or Group Series microphone to Group Series codec. 7.6 meter Not compatible with HDX microphone array.	\$50.00	2457-23216-002	ACC.1	Now	Sep-13-2016	DC6
CLink 2 adapter. Walta (F) to RJ-45 (M) 12" adapter cable. For connecting Ceiling Microphone Array or other RJ-45 CLink 2 or custom cable to Group Series, HDX series codecs and Polycom SoundStructure.	\$31.00	2457-23716-001	ACC.1	Now	Jan-29-2018	DC6
CLink 2 adapter. Walta (M -codec side) to RJ-45 (F) 18" adapter cable. For connecting Ceiling Microphone Array or other RJ-45 CLink 2 or custom cable to Group Series, HDX series codecs and Polycom SoundStructure.	\$40.00	2457-25646-001	ACC.1	Now	Jan-29-2018	DC6
Extended length Black "drop cable" for connecting Spherical Ceiling Microphone Array element to electronics interface. 6ft (1.8m) long. Used with 2200-23809-001 and 2200-23810-001 only. Replaces 2457-24701-001	\$180.00	2457-26764-072	ACC.1	Now	Jan-29-2018	DC6
Extended length White "drop cable" for connecting Spherical Ceiling Microphone Array element to electronics interface. 6ft (1.8m) long. Used with 2200-23809-002 and 2200-23810-002 only. Replaces 2457-24701-003	\$180.00	2457-26765-072	ACC.1	Now	Jan-29-2018	DC6
CLink 2 cable, Group Series and HDX microphone array cable. Walta to Walta, 10 ft. Supports connections between devices with CLink 2 ports.	\$40.00	2457-28978-001	ACC.1	Now	Jan-29-2018	DC6
CLink 2 cable, Group Series and HDX microphone array cable. Walta to Walta, 50 ft. Supports connections between devices with CLink 2 ports. Used for first microphone array to codec/SoundStructure input only.	\$249.00	2457-29051-001	ACC.1	Now	Jan-29-2018	DC6

Acoustic Fence ceiling mic. array kit. Includes 3*2200-23810-002 white microphone arrays w/ 24" drop cables, 3*25' RJ45 cables, 1*2457-26716-001-RJ45(M)-Walta(F), 1*2457-25646-001-RJ45(F)-Walta(M). Connects to primary ceiling or tabletop mic array.	\$3,000.00	8200-84764-001	ACC.1	Now	Jul-25-2017	DC6
--	------------	----------------	-------	-----	-------------	-----

RealPresence Group Series Video Accessories

Shelf for mounting the RealPresence Group 300 and 500 series codecs. This is a black 1u shelf for 19" racks which will hold the codec in position with a secure mounting system. 1u (1.75 inches)x17.5" (without ears, 19" width)x9.8" deep. Shelf only.	\$205.00	2215-06177-001	ACC.1	Now	Sep-13-2016	DC6
EagleEye Digital Extender, extend the EagleEye IV or EagleEye Acoustic (sans audio) cameras up to 100m from the codec via customer provided Cat 5e cable. Includes: transmitter, receiver and 1m HDCI/mini-HDCI digital cable. (order power cord separately)	\$1,750.00	2215-64200-001	ACC.1	Now	Sep-13-2016	DC6
Mounting bracket for RealPresence Group 3x0 and 500. Allows EagleEye camera and codec to be mounted together. Update for stacking of EagleEye Producer. Recommends use of 2215-68675-001 mounting bracket for wall/display mounting.	\$99.00	2215-65169-002	ACC.1	Now	Apr-12-2017	DC6
Universal Camera Mounting for EagleEyeIV-12xand4x. Mounts on the wall/other flat surfaces over 6.5in deep or flat screen displays greater than 5/8in thick. Includes tripod mount. Also supports EagleEye Director, EagleEye HD, EagleEye III, EagleEye View.	\$155.00	2215-68675-001	ACC.1	Now	Jan-29-2018	DC6
HDMI content cable. 25' HDMI (male to female) passive cable for connection to the RP Group Series codec and a tabletop housing with a Polycom logo and female connection for content input to the codec.	\$350.00	2215-84716-001	ACC.1	Now	Jul-31-2017	DC6
EagleEye Producer mounting bracket, extensions to be used with Universal Camera Mounting (2215-68675-001) or other EagleEye IV Polycom mounting solutions to secure EagleEye Producer to bracket. Includes: brackets, hardware and directions.	\$49.00	2342-65920-001	ACC.1	Now	Sep-13-2016	DC6
Cable, HDMI(M) to HDMI(M), 1.829m/6ft.	\$70.00	2457-28808-004	ACC.1	Now	Sep-13-2016	DC6
Camera Cable for EagleEye IV cameras mini-HDCI(M) to HDCI(M). 3m digital cable (ships with the EagleEye IV cameras). Connects EagleEye IV cameras to Group Series codec as main or secondary camera.	\$149.00	2457-64356-001	ACC.1	Now	Sep-13-2016	DC6
Camera Cable for EagleEye IV cameras or Digital Breakout Adapter (DBA). 457mm / 18" mini-HDCI(M) to HDCI(M) digital cable. Connects EagleEye IV to codec or DBA, or DBA to Group Series codec	\$89.00	2457-64356-018	DC6	Now	Sep-13-2016	DC6
Camera Cable for EagleEye IV cameras mini-HDCI(M) to HDCI(M). 300mm digital cable. Connects EagleEye IV cameras to EagleEye Producer or Group Series codec as main or secondary camera.	\$89.00	2457-64356-030	DC6	Now	Sep-13-2016	DC6
Camera Cable for EagleEye IV cameras mini-HDCI(M) to HDCI(M). 1m digital cable. Connects EagleEye IV cameras to Group Series codec as main or secondary camera.	\$99.00	2457-64356-100	ACC.1	Now	Sep-13-2016	DC6

Camera Cable for EagleEye IV cameras mini-HDCI(M) to HDCI(M). 10m digital cable. Connects EagleEye IV cameras to Group Series codec as main or secondary camera.	\$249.00	2457-64356-101	ACC.1	Now	Sep-13-2016	DC6
Camera Cable for EagleEye HD/II/III cameras HDCI(M) to HDCI(M). 3M. Connects EagleEye cameras to Group Series codec as main or secondary camera.	\$149.00	2457-65015-003	ACC.1	Now	Sep-13-2016	DC6
Camera Cable for EagleEye HD/II/III cameras HDCI(M) to HDCI(M). 10M. Connects EagleEye cameras to Group Series codec as main or secondary camera.	\$249.00	2457-65015-010	ACC.1	Now	Sep-13-2016	DC6
EagleEye Digital Breakout Adapter (DBA)-camera. Breaks out EE IV or EE Acoustic(sans audio) to HDMI and DB9. Includes: DBA-Camera and power supply. Order power cord and min-HDCI to HDCI cable separately. See User's guide for installation guidelines.	\$189.00	7200-68518-125	DC6	Now	Jul-12-2017	DC6
EagleEye Digital Breakout Adapter (DBA)-codec. Breaks out RealPresence Group HDCI input to HDMI and DB9. Includes: DBA-codec. Order min-HDCI to HDCI cable separately. See User's guide for installation guidelines.	\$60.00	7200-68524-125	DC6	Now	Sep-13-2016	DC6
Auxiliary Level VI power supply for EagleEye III/IV cameras, EagleEye IV USB camera, EagleEye Digital Extender and Digital Breakout Adapter 12Vdc/3.3A,90-264VAC,NEGATIVE CENTER PIN,2.5mm pin/5.5mm barrel.--DOES NOT INCLUDE AC POWER CORD--	\$129.00	8200-23390-040	ACC.1	Now	Mar-30-2018	DC6

RealPresence Group Series Cameras

EagleEye IV-12x wide angle lens. Provides up to 85 degree field of view. Includes counter weight and lens hood. Recommended for small room only, may produce some artifacts in large room settings. Not supported with EagleEye Producer.	\$200.00	2200-64390-001	ACC.1	Now	Sep-13-2016	DC6
EagleEye IV-4x wide angle lens. Provides up to 85 degree field of view. Includes counter weight and lens hood. Recommended for small room only, may produce some artifacts in large room settings. Not supported with EagleEye Producer.	\$200.00	2200-64390-002	ACC.1	Now	Sep-13-2016	DC6
Privacy cover for the EagleEye IV camera. Warranty not available for this item.	\$19.00	2215-28454-002	M10	Now	Sep-13-2016	DC99
EagleEye Acoustic Camera: Compatible with Group Series HDCI inputs. Electronic Pan Tilt 2x Digital Zoom. Auto focus. Embedded stereo microphone. Single built-in HDCI cable (incl: power, Comm, IR, Y/Pb/Pr, audio) 2M cable length.	\$1,499.00	2624-65058-001	VID.2	Now	Sep-13-2016	DC10
Auxiliary Level VI power supply for EagleEye III/IV cameras, EagleEye IV USB camera, EagleEye Digital Extender and Digital Breakout Adapter 12Vdc/3.3A,90-264VAC,NEGATIVE CENTER PIN,2.5mm pin/5.5mm barrel.--DOES NOT INCLUDE AC POWER CORD--	\$129.00	8200-23390-040	ACC.1	Now	Mar-30-2018	DC6
EagleEye IV-12x Camera with Polycom 2012 logo, 12x zoom, silver and black, MPTZ-10. Compatible with RealPresence Group Series software 4.1.3 and later. Includes 3m HDCI digital cable.	\$4,299.00	8200-64350-001	VID.4/TR8	Now	Sep-13-2016	DC12

EagleEye IV-4x Camera with Polycom 2012 logo, 4x zoom, MPTZ-11. Compatible with RealPresence Group Series software 4.1.3 and later. Includes 3m HDCI digital cable.	\$3,299.00	8200-64370-001	VID.4/TR8	Now	Sep-13-2016	DC12
---	------------	----------------	-----------	-----	-------------	------

RealPresence Group Series EagleEye Producer

Replacement level VI power supply unit (PSU) for EagleEye Producer and EagleEye Director II --DOES NOT INCLUDE AC POWER CORD--	\$129.00	1465-09479-001	DC6	Now	Jul-12-2017	DC6
EagleEye Producer for EagleEye III camera - For all Group Series running 4.2 or later. Includes EagleEye Producer system, 1 HDCI to HDCI cable, power supply, cord: AMER - Type B, NEMA 5-15. Maintenance contract required.	\$1,800.00	2215-69777-001	DC6	Now	Jan-03-2018	DC6
EagleEye Producer for EagleEye IV camera - For all Group Series running 4.2 or later. Includes EagleEye Producer system, 1 mini-HDCI to HDCI cable, 1 mini-HDCI (f) to HDCI cable, power supply, cord: AMER - Type B, NEMA 5-15. Maint. contract required.	\$1,800.00	2215-69791-001	DC6	Now	Dec-05-2014	DC6
EagleEye Producer mounting bracket, extensions to be used with Universal Camera Mounting (2215-68675-001) or other EagleEye IV Polycom mounting solutions to secure EagleEye Producer to bracket. Includes: brackets, hardware and directions.	\$49.00	2342-65920-001	ACC.1	Now	Sep-13-2016	DC6
Camera Cable for EagleEye IV cameras mini-HDCI(M) to HDCI(M). 300mm digital cable. Connects EagleEye IV cameras to EagleEye Producer or Group Series codec as main or secondary camera.	\$89.00	2457-64356-030	DC6	Now	Sep-13-2016	DC6
TAA compliant: EagleEye Producer for EagleEye III camera-For all Group Series running 4.2 or later. Includes EagleEye Producer system, 1 HDCI to HDCI cable, power supply, cord: AMER-Type B, NEMA 5-15. Maintenance contract required.	\$1,800.00	G2215-69777-001	ACC.1	Now	Jul-13-2015	DC6
TAA compliant:EagleEye Producer for EagleEye IV camera-For all Group Series running 4.2 or later.Includes EagleEye Producer system,1 mini-HDCI to HDCI cable,1 mini-HDCI (f) to HDCI cable, pwr supply, cord: AMER-Type B, NEMA 5-15.Maint. contract required.	\$1,800.00	G2215-69791-001	ACC.1	Now	Jul-13-2015	DC6
EagleEye Producer for EagleEye III camera-For all Group Series running 4.2 or later. Includes EagleEye Producer system, 1 HDCI to HDCI cable, power supply, cord: AMER-Type B, NEMA 5-15. Maintenance contract required. UCAPL/JITC/TAA compliant	\$1,800.00	J2215-69777-001	ACC.1	Now	Mar-09-2016	DC6
EagleEye Producer for EagleEye IV camera-For all Group Series running 4.2 or later.Incl. EagleEye Producer system,1 mini-HDCI to HDCI cbl.,1 mini-HDCI (f) to HDCI cbl., pwr supply,cord: AMER-Type B, NEMA 5-15.Maint. contract req. UCAPL/JITC/TAA compliant	\$1,800.00	J2215-69791-001	ACC.1	Now	Mar-09-2016	DC6

RealPresence Group Series EagleEye Director II

Replacement level VI power supply unit (PSU) for EagleEye Producer and EagleEye Director II --DOES NOT INCLUDE AC POWER CORD--	\$129.00	1465-09479-001	DC6	Now	Jul-12-2017	DC6
--	----------	----------------	-----	-----	-------------	-----

EagleEye Director II ACCESSORY KIT, MSR and PC, 1x 5m HDMI cable, 1x 1.8m HDMI cable, 1x 5m USB cable, 1x remote control and 2x AAA batteries.	\$410.00	2215-69443-001	VID.4/TR8	Now	Jul-19-2017	DC12
EagleEye Director II ACCESSORY KIT, Surface Hub, 1x 5m USB cable, 1x remote control and 2x AAA batteries.	\$140.00	2215-69444-001	VID.4/TR8	Now	Jul-19-2017	DC12
EagleEye Director II with 2-EagleEye IV-12x cameras,pwr supply,NA pwr cord.Interworking with RP Group series systems requires:HDCI input on codec,Group series systems software v6.1 or later.Work as a USB camera system need SW 1.1 or later.Mnt Cnt Req.	\$14,999.00	7230-69420-001	VID.4/TR8	Now	Jul-19-2017	DC12
EagleEye Director II with 1-EagleEye IV-12x camera,pwr supply,NA pwr cord.Interworking with RP Group series systems requires: HDCI input on codec,RP Group series systems sw v6.1 or later.Work as a USB camera system need SW 1.1 or later.Mnt Cnt Req.	\$11,999.00	7230-69421-001	VID.4/TR8	Now	Jul-19-2017	DC12
EagleEye Director II base, power supply,NA power cord.Interworking with RP Group series systems requires: HDCI input on codec, RP Group series systems sw v6.1 or later.Work as a USB camera system need SW 1.1 or later.Mnt Cnt Req.	\$8,499.00	7230-69424-001	VID.4/TR8	Now	Jul-19-2017	DC12

RealPresence Group Convene

Wall mount bracket kit for RealPresence Group Convene (7200-52850-001). Supports VESA 50x100 and 100x100. includes 2 brackets (wall and monitor), hardware for drywall mounting. Installation services does not include wall mounting.	\$80.00	2215-71937-001	ACC.1	Now	Sep-13-2016	DC6
RealPresence Group Convene media dock.Includes:desk/tabletop stand,27" LED display,audio syst.,single power supply,cable management,codec mount and service in CALA(1yr)/China(3yr PP). Order codec(310 or 500)andWall mnt separately.Mtnce contract required.	\$1,999.00	7200-52850-001	ACC.1	Now	Sep-13-2016	DC6
RealPresence Group Convene (7200-52850-001) plus RealPresence Group Series 500-720p with EagleEye Acoustic (7200-63550-001) Bundle. Maintenance Contract Required.	\$8,998.00	7200-61070-001	VID.4/TR8	Now	Sep-13-2016	DC12
RealPresence Group Convene (7200-52850-001) plus RealPresence Group Series 500-720p with EagleEye Acoustic (7200-63550-no power cord) Bundle. Power cord and Maintenance Contract Required.	\$8,973.00	7200-61070-125	VID.4/TR8	Now	Sep-13-2016	DC12
RealPresence Group Convene (7200-52850-001) plus RealPresence Group Series 310-720p with EagleEye Acoustic (7200-65320-001) Bundle. Maintenance Contract Required.	\$4,998.00	7200-67190-001	ACC.1	Now	Sep-13-2016	DC6
RealPresence Group Convene (7200-52850-001) plus RealPresence Group Series 310-720p with EagleEye Acoustic (7200-65320-no power cord) Bundle. Power cord and Maintenance Contract Required.	\$4,973.00	7200-67190-125	ACC.1	Now	Sep-13-2016	DC6
RealPresence Group Convene (7200-52850-001) plus RealPresence Group Series 500-720p with EagleEye Acoustic (G7200-63550-001) Bundle. Maintenance Contract Required.	\$8,998.00	G7200-61070-001	VID.4/TR8	Now	May-26-2017	DC12

RealPresence Group Convene (7200-52850-001) plus RealPresence Group Series 310-720p with EagleEye Acoustic (G7200-65320-001) Bundle. Maintenance Contract Required.	\$4,998.00	G7200-67190-001	VID.2	Now	May-26-2017	DC10
RealPresence Group Convene (7200-52850-001) plus RealPresence Group Series 500-720p with EagleEye Acoustic (J7200-63550-001) Bundle. Maintenance Contract Required.	\$8,998.00	J7200-61070-001	VID.4/TR8	Now	Sep-15-2015	DC12
RealPresence Group Convene (7200-52850-001) plus RealPresence Group Series 310-720p with EagleEye Acoustic (J7200-65320-001) Bundle. Maintenance Contract Required.	\$4,998.00	J7200-67190-001	ACC.1	Now	Mar-15-2016	DC6

RealPresence Group Series Cables

Power Cord: UK & Hong Kong-Type G, BS 1363.	\$25.00	2215-00286-002	ACC.1	Now	May-15-2018	DC6
Power Cord: EURO, RUSSIA-Type C, CE 7/7	\$25.00	2215-00286-003	ACC.1	Now	Jan-29-2018	DC6
Power Cord: ISRAEL - Type H, SI32	\$25.00	2215-00286-009	ACC.1	Now	Jan-29-2018	DC6
Power Cord: BRAZIL -Type N	\$25.00	2215-00286-014	ACC.1	Now	Jan-29-2018	DC6
Power Cord: CHINA-Type I, CPCS-CCC	\$25.00	2215-00286-022	ACC.1	Now	Jan-29-2018	DC6
Power Cord: TAIWAN-Type A, CNS 10917	\$25.00	2215-00286-023	ACC.1	Now	Jan-29-2018	DC6
Power Cord: AUST/NZ - Type I, AS 3112	\$25.00	2215-00286-045	ACC.1	Now	Jan-29-2018	DC6
Power Cord: KOREA-Type C, KSC 8305	\$25.00	2215-00286-116	ACC.1	Now	Jan-29-2018	DC6
Power Cord: SWITZ-Type J, SEV 1011	\$25.00	2215-00286-119	ACC.1	Now	Jan-29-2018	DC6
Power Cord AMERICAS-Type A, NEMA 5-15	\$25.00	2215-10445-001	VID.2	Now	Jul-31-2018	DC10
Cable, cat5e ethernet cable, 3.66m	\$11.00	2457-23537-001	ACC.1	Now	Jan-29-2018	DC6
Serial Cable for the Group Series 3x0 and Group Series 500. DB9-F to 8-PIN DIN, 3 meters.	\$50.00	2457-63542-001	ACC.1	Now	Sep-13-2017	DC6

RealPresence Group Series Software

RealPresence Group Series software upgrade version 6.2.x and all previous version applicable to all Polycom RealPresence Group Series models, including the RealPresence Group Centro.	\$1,999.00	5150-58712-001	ACC.1	Now	May-25-2017	DC6
Group Series and Centro Multipoint License. 6-way on Group 500, Group 550, and Centro. 8-way on Group 700.	\$3,099.00	5150-65081-001	VID.2	Now	Feb-24-2017	DC10
Group Series 1080p HD License-1080 encode/decode for people and content. Valid for Group 3x0, 500, 550, 700.	\$2,999.00	5150-65082-001	VID.2	Now	Mar-02-2017	DC10
Group Series Microsoft Interop License.Enables Skype for Business,Lync 2013 and AV MCU interop on qualified RP Group series software,required for video and/or audio in a MSFT environment.Valid for Group 3x0, 500, 550, 700.	\$999.00	5150-65083-001	VID.2	Now	Nov-03-2017	DC10
Group Series TIP License. Enables support for Cisco TIP compatibility. Valid for Group 3x0, 500, 550, 700.	\$999.00	5150-65084-001	VID.2	Now	Mar-02-2017	DC10
Group Series 300 or 310 Enhanced Display Software License. Enables two features. 1.) Enables 2nd monitor output (HDMI) on codec. 2.) Interop with supported touch monitors in either single or dual configurations. Valid for Group 300 or 310 only.	\$2,999.00	5150-65085-001	VID.2	Now	Sep-13-2016	DC10
RealPresence Group Series software upgrade version 6.1 for all Polycom RealPresence Group Series models.	\$1,999.00	5150-84188-001	ACC.1	Now	Sep-13-2016	DC6

Service-RealPresence Group Series Cameras

<u>Long Description</u>	<u>MSRP</u>	<u>Product ID</u>	<u>Disc</u>	<u>Avail</u>	<u>Ch Dt</u>	<u>New Disc</u>
-------------------------	-------------	-------------------	-------------	--------------	--------------	-----------------

Polycom Branded Services

Installation Services

Installation, Polycom Touch Control (PTC), if not installed with the installation of an HDX or Group Series system but installed after.	\$675.00	4870-00967-002	TIER.04	Now	Sep-13-2016	DC4
Installation for EagleEye Director when added to an existing HDX or Group Series system.	\$1,050.00	4870-00980-004	TIER.04	Until 23-Jul-2021	Dec-08-2016	DC4
Onsite installation, EagleEye Director bundle/RealPresence Group Series. Includes 1 GS 500 (7200-63430-001) and 1 EagleEye Director (7200-69180-001)	\$1,300.00	4870-65250-002	TIER.04	Now	Sep-13-2016	DC4
Implementation, Polycom RealPresence Touch. Installation and configuration of a single RealPresence Touch device for single or multi-codec systems.	\$1,050.00	4870-65810-001	TIER.04	Now	Sep-13-2016	DC4
Upgrade from Polycom Touch Control panel to RealPresence Touch. Must verify compatibility with current infrastructure versions. Additional infrastructure upgrade services will require separate orders.	\$2,975.00	4870-65810-002	TIER.04	Now	Mar-15-2016	DC4
Onsite Installation, EagleEye Producer: for EagleEye IV, EagleEye III or EagleEye III camera	\$1,050.00	4870-69747-002	TIER.04	Now	Sep-13-2016	DC4

Premier Services

Premier, One Year, EagleEye Director	\$685.00	4870-00980-112	DC3	Until 23-Jul-2021	Apr-01-2017	DC3
Premier, One Year, Touch Control for Group Series	\$225.00	4870-30070-112	DC3	Until 23-Jul-2021	Jan-13-2018	DC3
Premier, One Year, EagleEye Director bundle/RealPresence Group Series. Includes 1 GS 500 (7200-63430-001) and 1 EagleEye Director (7200-69180-001)	\$1,985.00	4870-65250-112	DC3	Now	Sep-13-2016	DC3
Premier, Three Year, EagleEye Director bundle/RealPresence Group Series. Includes 1 GS 500 (7200-63430-001) and 1 EagleEye Director (7200-69180-001)	\$5,355.00	4870-65250-312	DC3	Now	Sep-13-2016	DC3
Premier, One Year, RealPresence Touch with chrome trim	\$205.00	4870-65810-112	DC3	Now	Sep-13-2016	DC3
Premier, Three Year, RealPresence Touch with chrome trim	\$555.00	4870-65810-312	DC3	Now	Sep-13-2016	DC3
Premier, One Year, EagleEye Producer for EagleEye IV or EagleEye III camera	\$205.00	4870-69747-112	DC3	Now	Sep-13-2016	DC3
Premier, Three Year, EagleEye Producer for EagleEye IV or EagleEye III camera	\$555.00	4870-69747-312	DC3	Now	Sep-13-2016	DC3
Premier, One Year, RealPresence Touch with silver trim	\$205.00	4870-84910-112	DC3	Now	Sep-13-2016	DC3

Premier, Three Year, RealPresence Touch with silver trim	\$555.00	4870-84910-312	DC3	Now	Sep-13-2016	DC3
--	----------	----------------	-----	-----	-------------	-----

Premier Onsite Services

Premier Onsite, One Year, EagleEye Director	\$1,030.00	4870-00980-114	DC3	Until 23-Jul-2021	Apr-01-2017	DC3
Premier Onsite, One Year, Touch Control for Group Series	\$340.00	4870-30070-114	DC3	Until 23-Jul-2021	Jan-13-2018	DC3
Premier Onsite, One Year, EagleEye Director bundle/RealPresence Group Series. Includes 1 GS 500 (7200-63430-001) and 1 EagleEye Director (7200-69180-001)	\$2,975.00	4870-65250-114	DC3	Now	Sep-13-2016	DC3
Premier Onsite, Three Year, EagleEye Director bundle/RealPresence Group Series. Includes 1 GS 500 (7200-63430-001) and 1 EagleEye Director (7200-69180-001)	\$8,035.00	4870-65250-314	DC3	Now	Sep-13-2016	DC3
Premier Onsite, One Year, RealPresence Touch with chrome trim	\$310.00	4870-65810-114	DC3	Now	Sep-13-2016	DC3
Premier Onsite, Three Year, RealPresence Touch with chrome trim	\$835.00	4870-65810-314	DC3	Now	Sep-13-2016	DC3
Premier Onsite, One Year, EagleEye Producer for EagleEye IV or EagleEye III camera	\$310.00	4870-69747-114	DC3	Now	Sep-13-2016	DC3
Premier Onsite, Three Year, EagleEye Producer for EagleEye IV or EagleEye III camera	\$835.00	4870-69747-314	DC3	Now	Sep-13-2016	DC3
Premier Onsite, One Year, RealPresence Touch with silver trim	\$310.00	4870-84910-114	DC3	Now	Sep-13-2016	DC3
Premier Onsite, Three Year, RealPresence Touch with silver trim	\$835.00	4870-84910-314	DC3	Now	Sep-13-2016	DC3

Elite Add-On Services

Elite, One Year, Touch Control for Group Series (Requires all systems to be covered by Elite)	\$295.00	4872-30070-112	DC3	Until 23-Jul-2021	Aug-16-2018	DC3
Elite, One Year, EagleEye Director bundle/RealPresence Group Series. Includes 1 GS 500 (7200-63430-001) and 1 EagleEye Director (7200-69180-001)	\$2,600.00	4872-65250-112	DC3	Now	Aug-16-2018	DC3
Elite Onsite, One Year, EagleEye Director bundle/RealPresence Group Series. Includes 1 GS 500 (7200-63430-001) and 1 EagleEye Director (7200-69180-001)	\$3,630.00	4872-65250-114	DC3	Now	Aug-16-2018	DC3
Elite Onsite 4 hr, One Year, EagleEye Director bundle/RealPresence Group Series. Includes 1 GS 500 (7200-63430-001) and 1 EagleEye Director (7200-69180-001) (see support.polycom.com for availability)	\$5,700.00	4872-65250-914	DC3	Now	Aug-16-2018	DC3
Elite, One Year, RealPresence Touch with chrome trim	\$270.00	4872-65810-112	DC3	Now	Aug-16-2018	DC3
Elite Onsite, One Year, RealPresence Touch with chrome trim	\$380.00	4872-65810-114	DC3	Now	Aug-16-2018	DC3
Elite Onsite 4 hr, One Year, RealPresence Touch with chrome trim (see support.polycom.com for availability)	\$595.00	4872-65810-914	DC3	Now	Aug-16-2018	DC3
Elite, One Year, EagleEye Producer for EagleEye IV or EagleEye III camera	\$270.00	4872-69747-112	DC3	Now	Aug-16-2018	DC3
Elite Onsite, One Year, EagleEye Producer for EagleEye IV or EagleEye III camera	\$380.00	4872-69747-114	DC3	Now	Aug-16-2018	DC3
Elite Onsite 4 hr, One Year, EagleEye Producer for EagleEye IV or EagleEye III camera (see support.polycom.com for availability)	\$595.00	4872-69747-914	DC3	Now	Aug-16-2018	DC3
Elite, One Year, RealPresence Touch with silver trim	\$270.00	4872-84910-112	DC3	Now	Aug-16-2018	DC3
Elite Onsite, One Year, RealPresence Touch with silver trim	\$380.00	4872-84910-114	DC3	Now	Aug-16-2018	DC3

Elite Onsite 4 hr, One Year, RealPresence Touch with silver trim (see support.polycom.com for availability)	\$595.00	4872-84910-914	DC3	Now	Aug-16-2018	DC3
---	----------	----------------	-----	-----	-------------	-----

Polycom Advantage Services

Polycom Advantage, One Year, EagleEye Director (Requires all systems to be covered by Advantage)	\$715.00	4877-00980-513	DC3	Until 23-Jul-2021	Apr-01-2017	DC3
Polycom Advantage, One Year, Touch Control for Group Series (Requires all systems to be covered by Advantage)	\$240.00	4877-30070-513	DC3	Until 23-Jul-2021	Jan-13-2018	DC3
Polycom Advantage, One Year, EagleEye Director bundle/RealPresence Group Series. Includes 1 GS 500 (7200-63430-001) and 1 EagleEye Director (7200-69180-001)	\$2,090.00	4877-65250-513	DC3	Now	Sep-13-2016	DC3
Polycom Advantage, Three Year, EagleEye Director bundle/RealPresence Group Series. Includes 1 GS 500 (7200-63430-001) and 1 EagleEye Director (7200-69180-001)	\$5,645.00	4877-65250-533	DC3	Now	Sep-13-2016	DC3
Polycom Advantage, One Year, RealPresence Touch with chrome trim	\$215.00	4877-65810-513	DC3	Now	Sep-13-2016	DC3
Polycom Advantage, Three Year, RealPresence Touch with chrome trim	\$580.00	4877-65810-533	DC3	Now	Sep-13-2016	DC3
Polycom Advantage, One Year, EagleEye Producer for EagleEye IV or EagleEye III camera	\$215.00	4877-69747-513	DC3	Now	Sep-13-2016	DC3
Polycom Advantage, Three Year, EagleEye Producer for EagleEye IV or EagleEye III camera	\$580.00	4877-69747-533	DC3	Now	Sep-13-2016	DC3
Polycom Advantage, One Year, RealPresence Touch with silver trim	\$215.00	4877-84910-513	DC3	Now	Sep-13-2016	DC3
Polycom Advantage, Three Year, RealPresence Touch with silver trim	\$580.00	4877-84910-533	DC3	Now	Sep-13-2016	DC3

Polycom Advantage Onsite Services

Polycom Advantage Onsite, One Year, EagleEye Director (Requires all systems to be covered by Advantage)	\$1,035.00	4877-00980-514	DC3	Until 23-Jul-2021	Apr-01-2017	DC3
Polycom Advantage Onsite, One Year, Touch Control for Group Series (Requires all systems to be covered by Advantage)	\$340.00	4877-30070-514	DC3	Until 23-Jul-2021	Jan-13-2018	DC3
Polycom Advantage Onsite, One Year, EagleEye Director bundle/RealPresence Group Series. Includes 1 GS 500 (7200-63430-001) and 1 EagleEye Director (7200-69180-001)	\$3,025.00	4877-65250-514	DC3	Now	Sep-13-2016	DC3
Polycom Advantage Onsite, Three Year, EagleEye Director bundle/RealPresence Group Series. Includes 1 GS 500 (7200-63430-001) and 1 EagleEye Director (7200-69180-001)	\$8,170.00	4877-65250-534	DC3	Now	Sep-13-2016	DC3
Polycom Advantage Onsite, One Year, RealPresence Touch with chrome trim	\$315.00	4877-65810-514	DC3	Now	Sep-13-2016	DC3
Polycom Advantage Onsite, Three Year, RealPresence Touch with chrome trim	\$850.00	4877-65810-534	DC3	Now	Sep-13-2016	DC3
Polycom Advantage Onsite, One Year, EagleEye Producer for EagleEye IV or EagleEye III camera	\$315.00	4877-69747-514	DC3	Now	Sep-13-2016	DC3
Polycom Advantage Onsite, Three Year, EagleEye Producer for EagleEye IV or EagleEye III camera	\$850.00	4877-69747-534	DC3	Now	Sep-13-2016	DC3

Polycom Advantage Onsite, One Year, RealPresence Touch with silver trim	\$315.00	4877-84910-514	DC3	Now	Sep-13-2016	DC3
Polycom Advantage Onsite, Three Year, RealPresence Touch with silver trim	\$850.00	4877-84910-534	DC3	Now	Sep-13-2016	DC3

Polycom Advantage Onsite 4 hour Services

Polycom Advantage Onsite 4 hour, One Year, EagleEye Director (Requires all systems to be covered by Advantage) (see support.polycom.com for availability)	\$1,980.00	4877-00980-515	DC3	Until 23-Jul-2021	Apr-01-2017	DC3
Polycom Advantage Onsite 4 hour, One Year, EagleEye Director bundle/RealPresence Group Series. Includes 1 GS 500 (7200-63430-001) and 1 EagleEye Director (7200-69180-001) (see support.polycom.com for availability)	\$5,155.00	4877-65250-515	DC3	Now	Jan-05-2017	DC3
Polycom Advantage Onsite 4 hour, Three Year, EagleEye Director bundle/RealPresence Group Series. Includes 1 GS 500 (7200-63430-001) and 1 EagleEye Director (7200-69180-001) (see support.polycom.com for availability)	\$13,910.00	4877-65250-535	DC3	Now	Jan-05-2017	DC3
Polycom Advantage Onsite 4 hour, One Year, RealPresence Touch with chrome trim (see support.polycom.com for availability)	\$530.00	4877-65810-515	DC3	Now	Jan-05-2017	DC3
Polycom Advantage Onsite 4 hour, Three Year, RealPresence Touch with chrome trim (see support.polycom.com for availability)	\$1,435.00	4877-65810-535	DC3	Now	Jan-05-2017	DC3
Polycom Advantage Onsite 4 hour, One Year, EagleEye Producer for EagleEye IV or EagleEye III camera (see support.polycom.com for availability)	\$530.00	4877-69747-515	DC3	Now	Jan-05-2017	DC3
Polycom Advantage Onsite 4 hour, Three Year, EagleEye Producer for EagleEye IV or EagleEye III camera (see support.polycom.com for availability)	\$1,435.00	4877-69747-535	DC3	Now	Jan-05-2017	DC3
Polycom Advantage Onsite 4 hour, One Year, RealPresence Touch with silver trim (see support.polycom.com for availability)	\$530.00	4877-84910-515	DC3	Now	Jan-05-2017	DC3
Polycom Advantage Onsite 4 hour, Three Year, RealPresence Touch with silver trim (see support.polycom.com for availability)	\$1,435.00	4877-84910-535	DC3	Now	Jan-05-2017	DC3

Partner Branded Services

Partner Premier Services

Partner Premier, One Year, EagleEye Director	\$685.00	4870-00980-160	DC13	Until 23-Jul-2021	Apr-01-2017	DC13
Partner Premier, One Year, Touch Control for Group Series	\$225.00	4870-30070-160	DC13	Until 23-Jul-2021	Jan-13-2018	DC13
Partner Premier, One Year, EagleEye Director bundle/RealPresence Group Series. Includes 1 GS 500 (7200-63430-001) and 1 EagleEye Director (7200-69180-001)	\$1,985.00	4870-65250-160	DC13	Now	Sep-13-2016	DC13
Partner Premier, Three Year, EagleEye Director bundle/RealPresence Group Series. Includes 1 GS 500 (7200-63430-001) and 1 EagleEye Director (7200-69180-001)	\$5,355.00	4870-65250-362	DC13	Now	Sep-13-2016	DC13

Partner Premier, One Year, RealPresence Touch with chrome trim	\$205.00	4870-65810-160	DC13	Now	Sep-13-2016	DC13
Partner Premier, Three Year, RealPresence Touch with chrome trim	\$555.00	4870-65810-362	DC13	Now	Sep-13-2016	DC13
Partner Premier, One Year, EagleEye Producer for EagleEye IV or EagleEye III camera	\$205.00	4870-69747-160	DC13	Now	Sep-13-2016	DC13
Partner Premier, Three Year, EagleEye Producer for EagleEye IV or EagleEye III camera	\$555.00	4870-69747-362	DC13	Now	Sep-13-2016	DC13
Partner Premier, One Year, RealPresence Touch with silver trim	\$205.00	4870-84910-160	DC13	Now	Sep-13-2016	DC13
Partner Premier, Three Year, RealPresence Touch with silver trim	\$555.00	4870-84910-362	DC13	Now	Sep-13-2016	DC13

Partner Advantage Services

Partner Advantage, One Year, EagleEye Director (Qualified partner only) (Requires all systems to be covered by Advantage)	\$715.00	4877-00980-716	DC13	Until 23-Jul-2021	Apr-01-2017	DC13
Partner Advantage, One Year, Touch Control for Group Series (Qualified partner only. Requires all systems to be covered by Advantage)	\$240.00	4877-30070-716	DC13	Until 23-Jul-2021	Jan-13-2018	DC13
Partner Advantage, One Year, EagleEye Director bundle/RealPresence Group Series. Includes 1 GS 500 (7200-63430-001) and 1 EagleEye Director (7200-69180-001)	\$2,090.00	4877-65250-716	DC13	Now	Sep-13-2016	DC13
Partner Advantage, Three Year, EagleEye Director bundle/RealPresence Group Series. Includes 1 GS 500 (7200-63430-001) and 1 EagleEye Director (7200-69180-001)	\$5,645.00	4877-65250-736	DC13	Now	Sep-13-2016	DC13
Partner Advantage, One Year, RealPresence Touch with chrome trim	\$215.00	4877-65810-716	DC13	Now	Sep-13-2016	DC13
Partner Advantage, Three Year, RealPresence Touch with chrome trim	\$580.00	4877-65810-736	DC13	Now	Sep-13-2016	DC13
Partner Advantage, One Year, EagleEye Producer for EagleEye IV or EagleEye III camera	\$215.00	4877-69747-716	DC13	Now	Sep-13-2016	DC13
Partner Advantage, Three Year, EagleEye Producer for EagleEye IV or EagleEye III camera	\$580.00	4877-69747-736	DC13	Now	Sep-13-2016	DC13
Partner Advantage, One Year, RealPresence Touch with silver trim	\$215.00	4877-84910-716	DC13	Now	Sep-13-2016	DC13
Partner Advantage, Three Year, RealPresence Touch with silver trim	\$580.00	4877-84910-736	DC13	Now	Sep-13-2016	DC13

Service Reactivation Fees

Service re-activation fee, EagleEye Director, for product less than one year out of support coverage	\$275.00	4870-00980-801	TIER.99	Until 23-Jul-2021	Jun-30-2017	DC99
Service re-activation fee, EagleEye Director, for product one year or more out of support coverage	\$550.00	4870-00980-802	TIER.99	Until 23-Jul-2021	Jun-30-2017	DC99
Service Reactivation Fee, EagleEye Director bundle/RealPresence Group Series. Includes 1 GS 500 (7200-63430-001) and 1 EagleEye Director (7200-69180-001), for product less than one year out of support coverage	\$795.00	4870-65250-801	TIER.99	Now	Mar-02-2017	DC99

Service Reactivation Fee, EagleEye Director bundle/RealPresence Group Series. Includes 1 GS 500 (7200-63430-001) and 1 EagleEye Director (7200-69180-001), for product more than one year out of support coverage	\$1,590.00	4870-65250-802	TIER.99	Now	Mar-02-2017	DC99
Service Reactivation Fee, EagleEye Producer for EagleEye IV or EagleEye III camera, for product less than one year out of support coverage	\$80.00	4870-69747-801	TIER.99	Now	Mar-02-2017	DC99
Service Reactivation Fee, EagleEye Producer for EagleEye IV or EagleEye III camera, for product more than one year out of support coverage	\$160.00	4870-69747-802	TIER.99	Now	Mar-02-2017	DC99

Service-RealPresence Group Series ISDN Gateway

<u>Long Description</u>	<u>MSRP</u>	<u>Product ID</u>	<u>Disc</u>	<u>Avail</u>	<u>Ch Dt</u>	<u>New Disc</u>
-------------------------	-------------	-------------------	-------------	--------------	--------------	-----------------

Polycom Branded Services

Installation Services

Remote Install, Group Series ISDN Gateway. Remote configuration of one (1) ISDN Gateway module. Requires partner or customer to assist onsite with the physical installation of Gateway module. Endpoint installation must be purchased separately.	\$950.00	4870-84027-001	TIER.04	Now	Aug-18-2016	DC4
OnSite Install, Group Series ISDN Gateway. Onsite installation and configuration of one (1) ISDN Gateway module with a Group Series endpoint. Travel and Expenses included. Endpoint installation must be purchased separately.	\$2,195.00	4870-84027-002	TIER.04	Now	Feb-13-2017	DC4
Group Series ISDN Gateway installation, Onsite. Includes both installation of one (1) ISDN Gateway module, and installation of one (1) single-screen Group Series (42" or less).	\$2,995.00	4870-84027-007	TIER.04	Now	Sep-13-2016	DC4
Group Series ISDN Gateway installation, Onsite. Includes both installation of one (1) ISDN Gateway module; and installation of one (1) dual-screen Group Series or (1) single-screen Group Series model over 42".	\$3,995.00	4870-84027-008	TIER.04	Now	Sep-13-2016	DC4

Premier Services

Premier, One Year, Polycom ISDN Gateway	\$195.00	4870-84280-112	DC3	Now	May-11-2017	DC3
Premier, Three Year, Polycom ISDN Gateway	\$525.00	4870-84280-312	DC3	Now	May-11-2017	DC3

Premier Onsite Services

Premier Onsite, One Year, Polycom ISDN Gateway	\$295.00	4870-84280-114	DC3	Now	May-11-2017	DC3
--	----------	----------------	-----	-----	-------------	-----

Premier Onsite, Three Year, Polycom ISDN Gateway	\$795.00	4870-84280-314	DC3	Now	May-11-2017	DC3
--	----------	----------------	-----	-----	-------------	-----

Elite

Elite, One Year, Polycom ISDN Gateway	\$255.00	4872-84280-112	DC3	Now	Aug-16-2018	DC3
Elite Onsite, One Year, Polycom ISDN Gateway	\$360.00	4872-84280-114	DC3	Now	Aug-16-2018	DC3
Elite Onsite 4 hr, One Year, Polycom ISDN Gateway. *See support.polycom.com for availability	\$565.00	4872-84280-914	DC3	Now	Aug-16-2018	DC3

Polycom Advantage Services

Polycom Advantage, One Year, Polycom ISDN Gateway	\$205.00	4877-84280-513	DC3	Now	May-11-2017	DC3
Polycom Advantage, Three Year, Polycom ISDN Gateway	\$555.00	4877-84280-533	DC3	Now	May-11-2017	DC3

Polycom Advantage Onsite Services

Polycom Advantage Onsite, One Year, Polycom ISDN Gateway	\$295.00	4877-84280-514	DC3	Now	May-11-2017	DC3
Polycom Advantage Onsite, Three Year, Polycom ISDN Gateway	\$795.00	4877-84280-534	DC3	Now	May-11-2017	DC3

Polycom Advantage Onsite 4 hour Services

Polycom Advantage Onsite 4 hour, One Year, Polycom ISDN Gateway. *See support.polycom.com for availability	\$510.00	4877-84280-515	DC3	Now	May-11-2017	DC3
Polycom Advantage Onsite 4 hour, Three Year, Polycom ISDN Gateway. *See support.polycom.com for availability	\$1,375.00	4877-84280-535	DC3	Now	May-11-2017	DC3

Partner Branded Services

Partner Premier Services

Partner Premier, One Year, Polycom ISDN Gateway	\$195.00	4870-84280-160	DC13	Now	May-11-2017	DC13
Partner Premier, Three Year, Polycom ISDN Gateway	\$525.00	4870-84280-362	DC13	Now	May-11-2017	DC13

Partner Advantage Services

Partner Advantage, One Year, Polycom ISDN Gateway	\$205.00	4877-84280-716	DC13	Now	May-11-2017	DC13
Partner Advantage, Three Year, Polycom ISDN Gateway	\$555.00	4877-84280-736	DC13	Now	May-11-2017	DC13

Service Reactivation Fees

Service re-activation fee, Polycom ISDN Gateway, for product less than one year out of support coverage	\$80.00	4870-84280-801	TIER.99	Now	May-11-2017	DC99
Service re-activation fee, Polycom ISDN Gateway, for product one year or more out of support coverage	\$160.00	4870-84280-802	TIER.99	Now	May-11-2017	DC99

Service-RealPresence Group Series EagleEye Director II

<u>Long Description</u>	<u>MSRP</u>	<u>Product ID</u>	<u>Disc</u>	<u>Avail</u>	<u>Ch Dt</u>	<u>New Disc</u>
-------------------------	-------------	-------------------	-------------	--------------	--------------	-----------------

Polycom Branded Services**Premier Services**

Premier, One Year, EagleEye Director II.	\$1,200.00	4870-69424-112	DC3	Now	Jan-09-2017	DC3
Premier, Three Year, EagleEye Director II.	\$3,240.00	4870-69424-312	DC3	Now	Jan-09-2017	DC3

Premier Onsite Services

Premier Onsite, One Year, EagleEye Director II. See support.polycom.com for availability	\$1,800.00	4870-69424-114	DC3	Now	Jan-09-2017	DC3
Premier Onsite, Three Year, EagleEye Director II. See support.polycom.com for availability	\$4,860.00	4870-69424-314	DC3	Now	Jan-09-2017	DC3

Elite

Elite, One Year, EagleEye Director II.	\$1,570.00	4872-69424-112	DC3	Now	Aug-16-2018	DC3
Elite Onsite, One Year, EagleEye Director II. See support.polycom.com for availability	\$2,195.00	4872-69424-114	DC3	Now	Aug-16-2018	DC3
Elite Onsite 4 hr, One Year, EagleEye Director II. See support.polycom.com for availability	\$3,445.00	4872-69424-914	DC3	Now	Aug-16-2018	DC3

Polycom Advantage Services

Polycom Advantage, One Year, EagleEye Director II.	\$1,265.00	4877-69424-513	DC3	Now	Jan-09-2017	DC3
Polycom Advantage, Three Year, EagleEye Director II.	\$3,415.00	4877-69424-533	DC3	Now	Jan-09-2017	DC3

Polycom Advantage Onsite Services

Polycom Advantage Onsite, One Year, EagleEye Director II. See support.polycom.com for availability	\$1,830.00	4877-69424-514	DC3	Now	Jan-09-2017	DC3
Polycom Advantage Onsite, Three Year, EagleEye Director II. See support.polycom.com for availability	\$4,940.00	4877-69424-534	DC3	Now	Jan-09-2017	DC3

Polycom Advantage Onsite 4 hour Services

Polycom Advantage Onsite 4 hour, One Year, EagleEye Director II. See support.polycom.com for availability	\$3,115.00	4877-69424-515	DC3	Now	Jan-09-2017	DC3
---	------------	----------------	-----	-----	-------------	-----

Polycom Advantage Onsite 4 hour, Three Year, EagleEye Director II. See support.polycom.com for availability	\$8,410.00	4877-69424-535	DC3	Now	Jan-09-2017	DC3
---	------------	----------------	-----	-----	-------------	-----

Installation Services

Onsite Installation, EagleEye Director II, when added to an existing endpoint video system.	\$1,050.00	4870-69420-004	TIER.04	Now	Jan-19-2017	DC4
---	------------	----------------	---------	-----	-------------	-----

Partner Branded Services

Partner Premier Services

Partner Premier, One Year, EagleEye Director II.	\$1,200.00	4870-69424-160	DC13	Now	Jan-09-2017	DC13
Partner Premier, Three Year, EagleEye Director II.	\$3,240.00	4870-69424-362	DC13	Now	Dec-19-2017	DC13

Partner Advantage Services

Partner Advantage, One Year, EagleEye Director II.	\$1,265.00	4877-69424-716	DC13	Now	Jan-09-2017	DC13
Partner Advantage, Three Year, EagleEye Director II.	\$3,415.00	4877-69424-736	DC13	Now	Jan-09-2017	DC13

Service Reactivation Fees

Service re-activation fee, EagleEye Director II, for product less than one year out of support coverage	\$480.00	4870-69424-801	TIER.99	Now	Jan-09-2017	DC99
Service re-activation fee, EagleEye Director II, for product one year or more out of support coverage	\$960.00	4870-69424-802	TIER.99	Now	Jan-09-2017	DC99

RealPresence Group Series Media Center

<u>Long Description</u>	<u>MSRP</u>	<u>Product ID</u>	<u>Disc</u>	<u>Avail</u>	<u>Ch Dt</u>	<u>New Disc</u>
-------------------------	-------------	-------------------	-------------	--------------	--------------	-----------------

RealPresence Group Series Media Center

Caster kit for RealPresence Group Series Media Centers. Supported on dual 43", single/dual 55" and single 65" display. Set of 4, 2 locking for use in front, 4" casters.	\$256.00	2675-52709-001	ACC.1/TR5	Now	Jan-29-2018	DC6
Inverted Camera mount for Realpresence Media Center with EagleEye IV. Supported on RealPresence Group Series Media Centers single/dual 55" and single/dual 65" display.	\$150.00	7200-20772-001	ACC.1/TR5	Now	Oct-10-2017	DC6

Group 500-720 MC 2RT43. Includes: Stand, Group 500-720, rmt, MicArray, EE IV-12x, 2-43" 1080p LED displays, audio system, cable bundle, NA pwr cord. Order casters separately. See ordering guide about Limited Peripheral support. (Mntc Contract Required)	\$30,999.00	7200-61100-001	VID.4/TR8	Now	Feb-11-2016	DC12
Group 500-720 Media Center 1RT55. Includes: Stand, audio system, Group 500-720 codec, rmt, MicArray, EagleEye IV-12x camera, 1-55" 1080p LED display, cable bundle, NA pwr cord. Order casters separately. (Maintenance Contract Required)	\$30,499.00	7200-67263-001	VID.4/TR8	Now	Nov-18-2013	DC12
Group 500-720 Media Center 1RT55. Includes: Stand, audio system, Group 500-720 codec, rmt, MicArray, EagleEye IV-12x camera, 1-55" 1080p LED display, cable bundle and mtce in CALA(1yr)/China(3yr PP). Order casters separately. (Pwr Cord&Mntc Contract Required)	\$30,474.00	7200-67263-125	VID.4/TR8	Now	Sep-13-2016	DC12
Group 500-720 Media Center 2RT55. Includes: Stand, audio system, Group 500-720 codec, rmt, MicArray, EagleEye IV-12x camera, 2-55" 1080p LED displays, cable bundle, NA pwr cord. Order casters separately. (Maintenance Contract Required)	\$40,999.00	7200-67264-001	VID.4/TR8	Now	Nov-18-2013	DC12
Group 500-720 Media Center 2RT55. Includes: Stand, audio system, Group 500-720 codec, rmt, MicArray, EagleEye camera IV-12x camera, 2-55" 1080p LED displays, cable bundle & mtce in CALA(1yr)/China(3yr PP). Order casters separately. (Pwr Cord&Mntc Contract Required)	\$40,974.00	7200-67264-125	VID.4/TR8	Now	Sep-13-2016	DC12
Group 500-720 Media Center 1RT65. Includes: Stand, audio system, Group 500-720 codec, rmt, MicArray, EagleEye IV-12x camera, 1-65" 1080p LED display, cable bundle, NA pwr cord. Order casters separately. (Maintenance Contract Required)	\$50,999.00	7200-67265-001	VID.4/TR8	Now	Nov-18-2013	DC12
Group 500-720 Media Center 1RT65. Includes: Stand, audio system, Group 500-720 codec, rmt, MicArray, EagleEye IV-12x camera, 1-65" 1080p LED display, cable bundle and mtce in CALA(1yr)/China(3yr PP). Order casters separately. (Pwr Cord&Mntc Contract Reqd)	\$50,974.00	7200-67265-125	VID.4/TR8	Now	Sep-13-2016	DC12
Group 500-720 Media Center 2RT65. Includes: Stand, audio system, Group 500-720 codec, rmt, MicArray, EagleEye IV-12x camera, 2-65" 1080p LED displays, cable bundle, NA pwr cord. (Maintenance Contract Required)	\$86,999.00	7200-67266-001	VID.4/TR8	Now	Nov-18-2013	DC12
Group 500-720 Media Center 2RT65. Includes: Stand, audio system, Group 500-720 codec, rmt, MicArray, EagleEye IV-12x camera, 2-65" 1080p LED displays, cable bundle and mtce in CALA(1yr)/China(3yr PP). (Power Cord and Maintenance Contract Required)	\$86,974.00	7200-67266-125	VID.4/TR8	Now	Sep-13-2016	DC12
TAA compliant Group 500-720 Media Center 1RT55. Includes: Stand, audio system, Group 500-720 codec, rmt, MicArray, EagleEye IV-12x camera, 1-55" 1080p LED display, cable bundle, NA pwr cord. Order casters separately. (Maintenance Contract Required)	\$30,499.00	G7200-67263-001	VID.4/TR8	Now	Nov-18-2013	DC12

TAA compliant Group 500-720 Media Center 2RT55. Includes: Stand, audio system, Group 500-720 codec, rmt, MicArray, EagleEye IV-12x camera, 2-55" 1080p LED displays, cable bundle, NA pwr cord. Order casters separately. (Maintenance Contract Required)	\$40,999.00	G7200-67264-001	VID.4/TR8	Now	Nov-18-2013	DC12
TAA compliant Group 500-720 Media Center 1RT65. Includes: Stand, audio system, Group 500-720 codec, rmt, MicArray, EagleEye IV-12x camera, 1-65" 1080p LED display, cable bundle, NA pwr cord. Order casters separately. (Maintenance Contract Required)	\$50,999.00	G7200-67265-001	VID.4/TR8	Now	Nov-18-2013	DC12
TAA compliant Group 500-720 Media Center 2RT65. Includes: Stand, audio system, Group 500-720 codec, rmt, MicArray, EagleEye IV-12x camera, 2-65" 1080p LED displays, cable bundle, NA pwr cord. (Maintenance Contract Required)	\$86,999.00	G7200-67266-001	VID.4/TR8	Now	Nov-18-2013	DC12

RealPresence Group Convene

RealPresence Group Convene media dock.Includes:desk/tabletop stand,27" LED display,audio syst.,single power supply,cable management,codec mount and service in CALA(1yr)/China(3yr PP). Order codec(310 or 500)andWall mnt separately.Mtnce contract required.	\$1,999.00	7200-52850-001	ACC.1	Now	Sep-13-2016	DC6
RealPresence Group Convene (7200-52850-001) plus RealPresence Group Series 500-720p with EagleEye Acoustic (7200-63550-001) Bundle. Maintenance Contract Required.	\$8,998.00	7200-61070-001	VID.4/TR8	Now	Sep-13-2016	DC12
RealPresence Group Convene (7200-52850-001) plus RealPresence Group Series 500-720p with EagleEye Acoustic (7200-63550-no power cord) Bundle. Power cord and Maintenance Contract Required.	\$8,973.00	7200-61070-125	VID.4/TR8	Now	Sep-13-2016	DC12
RealPresence Group Convene (7200-52850-001) plus RealPresence Group Series 310-720p with EagleEye Acoustic (7200-65320-001) Bundle. Maintenance Contract Required.	\$4,998.00	7200-67190-001	ACC.1	Now	Sep-13-2016	DC6
RealPresence Group Convene (7200-52850-001) plus RealPresence Group Series 310-720p with EagleEye Acoustic (7200-65320-no power cord) Bundle. Power cord and Maintenance Contract Required.	\$4,973.00	7200-67190-125	ACC.1	Now	Sep-13-2016	DC6
RealPresence Group Convene (7200-52850-001) plus RealPresence Group Series 500-720p with EagleEye Acoustic (G7200-63550-001) Bundle. Maintenance Contract Required.	\$8,998.00	G7200-61070-001	VID.4/TR8	Now	May-26-2017	DC12
RealPresence Group Convene (7200-52850-001) plus RealPresence Group Series 310-720p with EagleEye Acoustic (G7200-65320-001) Bundle. Maintenance Contract Required.	\$4,998.00	G7200-67190-001	VID.2	Now	May-26-2017	DC10
RealPresence Group Convene (7200-52850-001) plus RealPresence Group Series 500-720p with EagleEye Acoustic (J7200-63550-001) Bundle. Maintenance Contract Required.	\$8,998.00	J7200-61070-001	VID.4/TR8	Now	Sep-15-2015	DC12
RealPresence Group Convene (7200-52850-001) plus RealPresence Group Series 310-720p with EagleEye Acoustic (J7200-65320-001) Bundle. Maintenance Contract Required.	\$4,998.00	J7200-67190-001	ACC.1	Now	Mar-15-2016	DC6

RealPresence Group Series Media Center Accessories

RealPresence Group Media Center stand wall securing accessory kit for 42", 43", 55" and 65" displays, single 84", replaces the legs upon installation. Sits a maximum of 12" from wall. Requires 2 for dual 84" MC. Not covered by Polycom installation.	\$800.00	2215-69028-001	ACC.1	Now	Sep-13-2016	DC6
--	----------	----------------	-------	-----	-------------	-----

Service-RealPresence Group 300 Media Center

<u>Long Description</u>	<u>MSRP</u>	<u>Product ID</u>	<u>Disc</u>	<u>Avail</u>	<u>Ch Dt</u>	<u>New Disc</u>
-------------------------	-------------	-------------------	-------------	--------------	--------------	-----------------

Polycom Branded Services**Installation Services**

Onsite Installation, Group 300-720-4x Tabletop Media Center 1TT42. Includes: Group 300-720 codec, rmt, MicArray, EE IV-4x camera, 1-42" 1080p LED tabletop display	\$1,995.00	4870-67258-002	TIER.04	Until 23-Sep-2020	Sep-13-2016	DC4
--	------------	----------------	---------	-------------------	-------------	-----

Premier Services

Premier, One Year, Group 300-720-4x Tabletop Media Center 1TT42. Includes: Group 300-720 codec, rmt, MicArray, EE IV-4x camera, 1-42" 1080p LED tabletop display	\$1,560.00	4870-67258-112	DC3	Until 23-Sep-2020	Sep-13-2016	DC3
--	------------	----------------	-----	-------------------	-------------	-----

Premier Onsite Services

Premier Onsite, One Year, Group 300-720-4x Tabletop Media Center 1TT42. Includes: Group 300-720 codec, rmt, MicArray, EE IV-4x camera, 1-42" 1080p LED tabletop display	\$2,340.00	4870-67258-114	DC3	Until 23-Sep-2020	Sep-13-2016	DC3
---	------------	----------------	-----	-------------------	-------------	-----

Elite Add-On Services

Elite, One Year, Group 300-720-4x Tabletop Media Center 1TT42. Includes: Group 300-720 codec, rmt, MicArray, EE IV-4x camera, 1-42" 1080p LED tabletop display	\$2,105.00	4872-67258-112	DC3	Until 23-Sep-2020	Aug-16-2018	DC3
Elite Onsite, One Year, Group 300-720-4x Tabletop Media Center 1TT42. Includes: Group 300-720 codec, rmt, MicArray, EE IV-4x camera, 1-42" 1080p LED tabletop display	\$2,925.00	4872-67258-114	DC3	Until 23-Sep-2020	Aug-16-2018	DC3
Elite Onsite 4 hr, One Year, Group 300-720-4x Tabletop Media Center 1TT42. Includes: Group 300-720 codec, rmt, MicArray, EE IV-4x camera, 1-42" 1080p LED tabletop display (see support.polycom.com for availability)	\$4,680.00	4872-67258-914	DC3	Until 23-Sep-2020	Aug-16-2018	DC3

Polycom Advantage Services

Polycom Advantage, One Year, Group 300-720-4x Tabletop Media Center 1TT42. Includes: Group 300-720 codec, rmt, MicArray, EE IV-4x camera, 1-42" 1080p LED tabletop display	\$1,645.00	4877-67258-513	DC3	Until 23-Sep-2020	Sep-13-2016	DC3
--	------------	----------------	-----	-------------------	-------------	-----

Polycom Advantage Onsite Services

Polycom Advantage Onsite, One Year, Group 300-720-4x Tabletop Media Center 1TT42. Includes: Group 300-720 codec, rmt, MicArray, EE IV-4x camera, 1-42" 1080p LED tabletop display	\$2,380.00	4877-67258-514	DC3	Until 23-Sep-2020	Sep-13-2016	DC3
---	------------	----------------	-----	-------------------	-------------	-----

Polycom Advantage Onsite 4 hour Services

Polycom Advantage Onsite 4 hour, One Year, Group 300-720-4x Tabletop Media Center 1TT42. Includes: Group 300-720 codec, rmt, MicArray, EE IV-4x camera, 1-42" 1080p LED tabletop display (see support.polycom.com for availability)	\$4,050.00	4877-67258-515	DC3	Until 23-Sep-2020	Jan-05-2017	DC3
---	------------	----------------	-----	-------------------	-------------	-----

Partner Branded Services**Partner Premier Services**

Partner Premier, One Year, Group 300-720-4x Tabletop Media Center 1TT42. Includes: Group 300-720 codec, rmt, MicArray, EE IV-4x camera, 1-42" 1080p LED tabletop display	\$1,560.00	4870-67258-160	DC13	Until 23-Sep-2020	Sep-13-2016	DC13
--	------------	----------------	------	-------------------	-------------	------

Partner Advantage Services

Partner Advantage, One Year, Group 300-720-4x Tabletop Media Center 1TT42. Includes: Group 300-720 codec, rmt, MicArray, EE IV-4x camera, 1-42" 1080p LED tabletop display	\$1,645.00	4877-67258-716	DC13	Until 23-Sep-2020	Sep-13-2016	DC13
--	------------	----------------	------	-------------------	-------------	------

Service Reactivation Fees

Service Reactivation Fee, Group 300-720-4x Tabletop Media Center 1TT42. Includes: Group 300-720 codec, rmt, MicArray, EE IV-4x camera, 1-42" 1080p LED tabletop display, for product less than one year out of support coverage	\$625.00	4870-67258-801	TIER.99	Now	Mar-02-2017	DC99
Service Reactivation Fee, Group 300-720-4x Tabletop Media Center 1TT42. Includes: Group 300-720 codec, rmt, MicArray, EE IV-4x camera, 1-42" 1080p LED tabletop display, for product more than one year out of support coverage	\$1,250.00	4870-67258-802	TIER.99	Now	Mar-02-2017	DC99

Service-RealPresence Group 310 Media Center

<u>Long Description</u>	<u>MSRP</u>	<u>Product ID</u>	<u>Disc</u>	<u>Avail</u>	<u>Ch Dt</u>	<u>New Disc</u>
-------------------------	-------------	-------------------	-------------	--------------	--------------	-----------------

Polycom Branded Services**Installation Services**

Onsite Installation, Group 310-720-4x Tabletop Media Center 1TT42. Includes: Group 310-720 codec, rmt, MicArray, EE IV-4x camera, 1x 42" 1080p LED tabletop display	\$1,995.00	4870-65570-002	TIER.04	Until 23-Sep-2020	Sep-13-2016	DC4
---	------------	----------------	---------	-------------------	-------------	-----

Premier Services

Premier, One Year, Group 310-720-4x Tabletop Media Center 1TT42. Includes: Group 310-720 codec, rmt, MicArray, EE IV-4x camera, 1x 42" 1080p LED tabletop display	\$1,560.00	4870-65570-112	DC3	Until 23-Sep-2020	Sep-13-2016	DC3
---	------------	----------------	-----	-------------------	-------------	-----

Premier Onsite Services

Premier Onsite, One Year, Group 310-720-4x Tabletop Media Center 1TT42. Includes: Group 310-720 codec, rmt, MicArray, EE IV-4x camera, 1x 42" 1080p LED tabletop display	\$2,340.00	4870-65570-114	DC3	Until 23-Sep-2020	Sep-13-2016	DC3
--	------------	----------------	-----	-------------------	-------------	-----

Elite Add-On Services

Elite, One Year, Group 310-720-4x Tabletop Media Center 1TT42. Includes: Group 310-720 codec, rmt, MicArray, EE IV-4x camera, 1x 42" 1080p LED tabletop display	\$2,105.00	4872-65570-112	DC3	Until 23-Sep-2020	Aug-16-2018	DC3
Elite Onsite, One Year, Group 310-720-4x Tabletop Media Center 1TT42. Includes: Group 310-720 codec, rmt, MicArray, EE IV-4x camera, 1x 42" 1080p LED tabletop display	\$2,925.00	4872-65570-114	DC3	Until 23-Sep-2020	Aug-16-2018	DC3
Elite Onsite 4 hr, One Year, Group 310-720-4x Tabletop Media Center 1TT42. Includes: Group 310-720 codec, rmt, MicArray, EE IV-4x camera, 1x 42" 1080p LED tabletop display (see support.polycom.com for availability)	\$4,680.00	4872-65570-914	DC3	Until 23-Sep-2020	Aug-16-2018	DC3

Polycom Advantage Services

Polycom Advantage, One Year, Group 310-720-4x Tabletop Media Center 1TT42. Includes: Group 310-720 codec, rmt, MicArray, EE IV-4x camera, 1x 42" 1080p LED tabletop display	\$1,645.00	4877-65570-513	DC3	Until 23-Sep-2020	Sep-13-2016	DC3
---	------------	----------------	-----	-------------------	-------------	-----

Polycom Advantage Onsite Services

Polycom Advantage Onsite, One Year, Group 310-720-4x Tabletop Media Center 1TT42. Includes: Group 310-720 codec, rmt, MicArray, EE IV-4x camera, 1x 42" 1080p LED tabletop display	\$2,380.00	4877-65570-514	DC3	Until 23-Sep-2020	Sep-13-2016	DC3
--	------------	----------------	-----	-------------------	-------------	-----

Polycom Advantage Onsite 4 hour Services

Polycom Advantage Onsite 4 hour, One Year, Group 310-720-4x Tabletop Media Center 1TT42. Includes: Group 310-720 codec, rmt, MicArray, EE IV-4x camera, 1x 42" 1080p LED tabletop display (see support.polycom.com for availability)	\$4,050.00	4877-65570-515	DC3	Until 23-Sep-2020	Jan-05-2017	DC3
--	------------	----------------	-----	-------------------	-------------	-----

Partner Branded Services**Partner Premier Services**

Partner Premier, One Year, Group 310-720-4x Tabletop Media Center 1TT42. Includes: Group 310-720 codec, rmt, MicArray, EE IV-4x camera, 1x 42" 1080p LED tabletop display	\$1,560.00	4870-65570-160	DC13	Until 23-Sep-2020	Sep-13-2016	DC13
---	------------	----------------	------	-------------------	-------------	------

Partner Advantage Services

Partner Advantage, One Year, Group 310-720-4x Tabletop Media Center 1TT42. Includes: Group 310-720 codec, rmt, MicArray, EE IV-4x camera, 1x 42" 1080p LED tabletop display	\$1,645.00	4877-65570-716	DC13	Until 23-Sep-2020	Sep-13-2016	DC13
---	------------	----------------	------	-------------------	-------------	------

Service-RealPresence Group 500 Media Center

<u>Long Description</u>	<u>MSRP</u>	<u>Product ID</u>	<u>Disc</u>	<u>Avail</u>	<u>Ch Dt</u>	<u>New Disc</u>
-------------------------	-------------	-------------------	-------------	--------------	--------------	-----------------

Polycom Branded Services**Installation Services**

Onsite Installation, Group 500-720 Media Center 2RT43. Includes: Stand, Group 500-720 codec, rmt, MicArray, EagleEye IV-12x camera, 2-43" 1080p LED display	\$2,495.00	4870-61100-002	TIER.04	Now	Sep-13-2016	DC4
Onsite Installation, Group 500-720 Tabletop Media Center 1TT42. Includes: Group 500-720 codec, rmt, MicArray, EE IV-12x camera, 1-42" 1080p LED TT display	\$1,995.00	4870-67259-002	TIER.04	Until 23-Sep-2020	Sep-13-2016	DC4

Onsite Installation, Group 500-720 Tabletop Media Center 2TT42. Includes: Group 500-720 codec, rmt, MicArray, EE IV-12x, 2-42" 1080p LED tabletop displays	\$2,495.00	4870-67261-002	TIER.04	Until 23-Sep-2020	Sep-13-2016	DC4
Onsite Installation, Group 500-720 Media Center 2RT42. Includes: Stand, Group 500-720 codec, rmt, MicArray, EagleEye IV-12x camera, 2-42" 1080p LED display	\$2,495.00	4870-67262-002	TIER.04	Until 23-Sep-2020	Sep-13-2016	DC4
Onsite installation, Group 500-720 Media Center 1RT55. Includes: Stand, audio system, Group 500-720 codec, rmt, MicArray, EagleEye IV-12x camera, 1-55" 1080p LED display	\$2,495.00	4870-67263-002	TIER.04	Now	Sep-13-2016	DC4
Onsite installation; Group 500-720 Media Center 2RT55. Includes: Stand, audio system, Group 500-720 codec, rmt, MicArray, EagleEye IV-12x camera, 2-55" 1080p LED displays	\$2,495.00	4870-67264-002	TIER.04	Now	Sep-13-2016	DC4
Onsite installation, Group 500-720 Media Center 1RT65. Includes: Stand, audio system, Group 500-720 codec, rmt, MicArray, EagleEye IV-12x camera, 1-65" 1080p LED display	\$2,495.00	4870-67265-002	TIER.04	Now	Sep-13-2016	DC4
Onsite installation, Group 500-720 Media Center 2RT65. Includes: Stand, audio system, Group 500-720 codec, rmt, MicArray, EagleEye IV-12x camera, 2-65" 1080p LED displays	\$2,495.00	4870-67266-002	TIER.04	Now	Sep-13-2016	DC4
Onsite installation, Group 500-720 Media Center 1RT84. Includes: Stand, audio system, Group 500-720 codec, rmt, MicArray, EagleEye camera IV-12x camera, 1-84" 1080p LED display	\$2,495.00	4870-67267-002	TIER.04	Until 23-Nov-2020	Feb-17-2018	DC4
Onsite installation, Group 500-720 Media Center 2RT84. Includes: Stand, audio system, Group 500-720 codec, rmt, MicArray, EE IV-12x camera, 2-84" 1080p LED displays	\$2,495.00	4870-67268-002	TIER.04	Until 23-Nov-2020	Feb-17-2018	DC4

Premier Services

Premier, One Year, Group 500-720 Media Center 2RT43. Includes: Stand, Group 500-720 codec, rmt, MicArray, EagleEye IV-12x camera, 2-43" 1080p LED display	\$3,720.00	4870-61100-112	DC3	Now	Sep-13-2016	DC3
Premier, Three Year, Group 500-720 Media Center 2RT43. Includes: Stand, Group 500-720 codec, rmt, MicArray, EagleEye IV-12x camera, 2-43" 1080p LED display	\$10,045.00	4870-61100-312	DC3	Now	Sep-13-2016	DC3
Premier, One Year, Group 500-720 Tabletop Media Center 1TT42. Includes: Group 500-720 codec, rmt, MicArray, EE IV-12x camera, 1-42" 1080p LED TT display	\$2,280.00	4870-67259-112	DC3	Until 23-Sep-2020	Sep-13-2016	DC3
Premier, One Year, Group 500-720 Tabletop Media Center 2TT42. Includes: Group 500-720 codec, rmt, MicArray, EE IV-12x, 2-42" 1080p LED tabletop displays	\$2,760.00	4870-67261-112	DC3	Until 23-Sep-2020	Sep-13-2016	DC3
Premier, One Year, Group 500-720 Media Center 2RT42. Includes: Stand, Group 500-720 codec, rmt, MicArray, EagleEye IV-12x camera, 2-42" 1080p LED display	\$3,720.00	4870-67262-112	DC3	Until 23-Sep-2020	Sep-13-2016	DC3
Premier, One Year, Group 500-720 Media Center 1RT55. Includes: Stand, audio system, Group 500-720 codec, rmt, MicArray, EagleEye IV-12x camera, 1-55" 1080p LED display	\$3,720.00	4870-67263-112	DC3	Now	Sep-13-2016	DC3
Premier, Three Year, Group 500-720 Media Center 1RT55. Includes: Stand, audio system, Group 500-720 codec, rmt, MicArray, EagleEye IV-12x camera, 1-55" 1080p LED display	\$10,045.00	4870-67263-312	DC3	Now	Sep-13-2016	DC3

Premier, One Year, Group 500-720 Media Center 2RT55. Includes: Stand, audio system, Group 500-720 codec, rmt, MicArray, EagleEye IV-12x camera, 2-55" 1080p LED displays	\$4,920.00	4870-67264-112	DC3	Now	Sep-13-2016	DC3
Premier, Three Year, Group 500-720 Media Center 2RT55. Includes: Stand, audio system, Group 500-720 codec, rmt, MicArray, EagleEye IV-12x camera, 2-55" 1080p LED displays	\$13,285.00	4870-67264-312	DC3	Now	Sep-13-2016	DC3
Premier, One Year, Group 500-720 Media Center 1RT65. Includes: Stand, audio system, Group 500-720 codec, rmt, MicArray, EagleEye IV-12x camera, 1-65" 1080p LED display	\$6,120.00	4870-67265-112	DC3	Now	Sep-13-2016	DC3
Premier, Three Year, Group 500-720 Media Center 1RT65. Includes: Stand, audio system, Group 500-720 codec, rmt, MicArray, EagleEye IV-12x camera, 1-65" 1080p LED display	\$16,525.00	4870-67265-312	DC3	Now	Sep-13-2016	DC3
Premier, One Year, Group 500-720 Media Center 2RT65. Includes: Stand, audio system, Group 500-720 codec, rmt, MicArray, EagleEye IV-12x camera, 2-65" 1080p LED displays	\$10,440.00	4870-67266-112	DC3	Now	Sep-13-2016	DC3
Premier, Three Year, Group 500-720 Media Center 2RT65. Includes: Stand, audio system, Group 500-720 codec, rmt, MicArray, EagleEye IV-12x camera, 2-65" 1080p LED displays	\$28,190.00	4870-67266-312	DC3	Now	Sep-13-2016	DC3
Premier, One Year, Group 500-720 Media Center 1RT84. Includes: Stand, audio system, Group 500-720 codec, rmt, MicArray, EagleEye camera IV-12x camera, 1-84" 1080p LED display	\$7,540.00	4870-67267-112	DC3	Until 23-Nov-2020	Feb-17-2018	DC3
Premier, One Year, Group 500-720 Media Center 2RT84. Includes: Stand, audio system, Group 500-720 codec, rmt, MicArray, EE IV-12x camera, 2-84" 1080p LED displays	\$13,225.00	4870-67268-112	DC3	Until 23-Nov-2020	Feb-17-2018	DC3

Premier Onsite Services

Premier Onsite, One Year, Group 500-720 Media Center 2RT43. Includes: Stand, Group 500-720 codec, rmt, MicArray, EagleEye IV-12x camera, 2-43" 1080p LED display	\$5,580.00	4870-61100-114	DC3	Now	Sep-13-2016	DC3
Premier Onsite, Three Year, Group 500-720 Media Center 2RT43. Includes: Stand, Group 500-720 codec, rmt, MicArray, EagleEye IV-12x camera, 2-43" 1080p LED display	\$15,065.00	4870-61100-314	DC3	Now	Sep-13-2016	DC3
Premier Onsite, One Year, Group 500-720 Tabletop Media Center 1TT42. Includes: Group 500-720 codec, rmt, MicArray, EE IV-12x camera, 1-42" 1080p LED TT display	\$3,420.00	4870-67259-114	DC3	Until 23-Sep-2020	Sep-13-2016	DC3
Premier Onsite, One Year, Group 500-720 Tabletop Media Center 2TT42. Includes: Group 500-720 codec, rmt, MicArray, EE IV-12x, 2-42" 1080p LED tabletop displays	\$4,140.00	4870-67261-114	DC3	Until 23-Sep-2020	Sep-13-2016	DC3
Premier Onsite, One Year, Group 500-720 Media Center 2RT42. Includes: Stand, Group 500-720 codec, rmt, MicArray, EagleEye IV-12x camera, 2-42" 1080p LED display	\$5,580.00	4870-67262-114	DC3	Until 23-Sep-2020	Sep-13-2016	DC3
Premier Onsite, One Year, Group 500-720 Media Center 1RT55. Includes: Stand, audio system, Group 500-720 codec, rmt, MicArray, EagleEye IV-12x camera, 1-55" 1080p LED display	\$5,580.00	4870-67263-114	DC3	Now	Sep-13-2016	DC3
Premier Onsite, Three Year, Group 500-720 Media Center 1RT55. Includes: Stand, audio system, Group 500-720 codec, rmt, MicArray, EagleEye IV-12x camera, 1-55" 1080p LED display	\$15,065.00	4870-67263-314	DC3	Now	Sep-13-2016	DC3

Premier Onsite, One Year, Group 500-720 Media Center 2RT55. Includes: Stand, audio system, Group 500-720 codec, rmt, MicArray, EagleEye IV-12x camera, 2-55" 1080p LED displays	\$7,380.00	4870-67264-114	DC3	Now	Sep-13-2016	DC3
Premier Onsite, Three Year, Group 500-720 Media Center 2RT55. Includes: Stand, audio system, Group 500-720 codec, rmt, MicArray, EagleEye IV-12x camera, 2-55" 1080p LED displays	\$19,925.00	4870-67264-314	DC3	Now	Sep-13-2016	DC3
Premier Onsite, One Year, Group 500-720 Media Center 1RT65. Includes: Stand, audio system, Group 500-720 codec, rmt, MicArray, EagleEye IV-12x camera, 1-65" 1080p LED display	\$9,180.00	4870-67265-114	DC3	Now	Sep-13-2016	DC3
Premier Onsite, Three Year, Group 500-720 Media Center 1RT65. Includes: Stand, audio system, Group 500-720 codec, rmt, MicArray, EagleEye IV-12x camera, 1-65" 1080p LED display	\$24,785.00	4870-67265-314	DC3	Now	Sep-13-2016	DC3
Premier Onsite, One Year, Group 500-720 Media Center 2RT65. Includes: Stand, audio system, Group 500-720 codec, rmt, MicArray, EagleEye IV-12x camera, 2-65" 1080p LED displays	\$15,660.00	4870-67266-114	DC3	Now	Sep-13-2016	DC3
Premier Onsite, Three Year, Group 500-720 Media Center 2RT65. Includes: Stand, audio system, Group 500-720 codec, rmt, MicArray, EagleEye IV-12x camera, 2-65" 1080p LED displays	\$42,280.00	4870-67266-314	DC3	Now	Sep-13-2016	DC3
Premier Onsite, One Year, Group 500-720 Media Center 1RT84. Includes: Stand, audio system, Group 500-720 codec, rmt, MicArray, EagleEye camera IV-12x camera, 1-84" 1080p LED display	\$11,309.00	4870-67267-114	DC3	Until 23-Nov-2020	Feb-17-2018	DC3
Premier Onsite, One Year, Group 500-720 Media Center 2RT84. Includes: Stand, audio system, Group 500-720 codec, rmt, MicArray, EE IV-12x camera, 2-84" 1080p LED displays	\$19,838.00	4870-67268-114	DC3	Until 23-Nov-2020	Feb-17-2018	DC3

Elite Add-On Services

Elite, One Year, Group 500-720 Media Center 2RT43. Includes: Stand, Group 500-720 codec, rmt, MicArray, EagleEye IV-12x camera, 2-43" 1080p LED display	\$5,020.00	4872-61100-112	DC3	Now	Aug-16-2018	DC3
Elite Onsite, One Year, Group 500-720 Media Center 2RT43. Includes: Stand, Group 500-720 codec, rmt, MicArray, EagleEye IV-12x camera, 2-43" 1080p LED display	\$6,975.00	4872-61100-114	DC3	Now	Aug-16-2018	DC3
Elite Onsite 4 hr, One Year, Group 500-720 Media Center 2RT43. Includes: Stand, Group 500-720 codec, rmt, MicArray, EagleEye IV-12x camera, 2-43" 1080p LED display (see support.polycom.com for availability)	\$11,160.00	4872-61100-914	DC3	Now	Aug-16-2018	DC3
Elite, One Year, Group 500-720 Tabletop Media Center 1TT42. Includes: Group 500-720 codec, rmt, MicArray, EE IV-12x camera, 1-42" 1080p LED TT display	\$3,080.00	4872-67259-112	DC3	Until 23-Sep-2020	Aug-16-2018	DC3
Elite Onsite, One Year, Group 500-720 Tabletop Media Center 1TT42. Includes: Group 500-720 codec, rmt, MicArray, EE IV-12x camera, 1-42" 1080p LED TT display	\$4,275.00	4872-67259-114	DC3	Until 23-Sep-2020	Aug-16-2018	DC3
Elite Onsite 4 hr, One Year, Group 500-720 Tabletop Media Center 1TT42. Includes: Group 500-720 codec, rmt, MicArray, EE IV-12x camera, 1-42" 1080p LED TT display (see support.polycom.com for availability)	\$6,840.00	4872-67259-914	DC3	Until 23-Sep-2020	Aug-16-2018	DC3

Elite, One Year, Group 500-720 Tabletop Media Center 2TT42. Includes: Group 500-720 codec, rmt, MicArray, EE IV-12x, 2-42" 1080p LED tabletop displays	\$3,725.00	4872-67261-112	DC3	Until 23-Sep-2020	Aug-16-2018	DC3
Elite Onsite, One Year, Group 500-720 Tabletop Media Center 2TT42. Includes: Group 500-720 codec, rmt, MicArray, EE IV-12x, 2-42" 1080p LED tabletop displays	\$5,175.00	4872-67261-114	DC3	Until 23-Sep-2020	Aug-16-2018	DC3
Elite Onsite 4 hr, One Year, Group 500-720 Tabletop Media Center 2TT42. Includes: Group 500-720 codec, rmt, MicArray, EE IV-12x, 2-42" 1080p LED tabletop displays (see support.polycom.com for availability)	\$8,280.00	4872-67261-914	DC3	Until 23-Sep-2020	Aug-16-2018	DC3
Elite, One Year, Group 500-720 Media Center 2RT42. Includes: Stand, Group 500-720 codec, rmt, MicArray, EagleEye IV-12x camera, 2-42" 1080p LED display	\$5,020.00	4872-67262-112	DC3	Until 23-Sep-2020	Aug-16-2018	DC3
Elite Onsite, One Year, Group 500-720 Media Center 2RT42. Includes: Stand, Group 500-720 codec, rmt, MicArray, EagleEye IV-12x camera, 2-42" 1080p LED display	\$6,975.00	4872-67262-114	DC3	Until 23-Sep-2020	Aug-16-2018	DC3
Elite Onsite 4 hr, One Year, Group 500-720 Media Center 2RT42. Includes: Stand, Group 500-720 codec, rmt, MicArray, EagleEye IV-12x camera, 2-42" 1080p LED display (see support.polycom.com for availability)	\$11,160.00	4872-67262-914	DC3	Until 23-Sep-2020	Aug-16-2018	DC3
Elite, One Year, Group 500-720 Media Center 1RT55. Includes: Stand, audio system, Group 500-720 codec, rmt, MicArray, EagleEye IV-12x camera, 1-55" 1080p LED display	\$5,020.00	4872-67263-112	DC3	Now	Aug-16-2018	DC3
Elite Onsite, One Year, Group 500-720 Media Center 1RT55. Includes: Stand, audio system, Group 500-720 codec, rmt, MicArray, EagleEye IV-12x camera, 1-55" 1080p LED display	\$6,975.00	4872-67263-114	DC3	Now	Aug-16-2018	DC3
Elite Onsite 4 hr, One Year, Group 500-720 Media Center 1RT55. Includes: Stand, audio system, Group 500-720 codec, rmt, MicArray, EagleEye IV-12x camera, 1-55" 1080p LED display (see support.polycom.com for availability)	\$11,160.00	4872-67263-914	DC3	Now	Aug-16-2018	DC3
Elite, One Year, Group 500-720 Media Center 2RT55. Includes: Stand, audio system, Group 500-720 codec, rmt, MicArray, EagleEye IV-12x camera, 2-55" 1080p LED displays	\$6,640.00	4872-67264-112	DC3	Now	Aug-16-2018	DC3
Elite Onsite, One Year, Group 500-720 Media Center 2RT55. Includes: Stand, audio system, Group 500-720 codec, rmt, MicArray, EagleEye IV-12x camera, 2-55" 1080p LED displays	\$9,225.00	4872-67264-114	DC3	Now	Aug-16-2018	DC3
Elite Onsite 4 hr, One Year, Group 500-720 Media Center 2RT55. Includes: Stand, audio system, Group 500-720 codec, rmt, MicArray, EagleEye IV-12x camera, 2-55" 1080p LED displays (see support.polycom.com for availability)	\$14,760.00	4872-67264-914	DC3	Now	Aug-16-2018	DC3
Elite, One Year, Group 500-720 Media Center 1RT65. Includes: Stand, audio system, Group 500-720 codec, rmt, MicArray, EagleEye IV-12x camera, 1-65" 1080p LED display	\$8,260.00	4872-67265-112	DC3	Now	Aug-16-2018	DC3
Elite Onsite, One Year, Group 500-720 Media Center 1RT65. Includes: Stand, audio system, Group 500-720 codec, rmt, MicArray, EagleEye IV-12x camera, 1-65" 1080p LED display	\$11,475.00	4872-67265-114	DC3	Now	Aug-16-2018	DC3
Elite Onsite 4 hr, One Year, Group 500-720 Media Center 1RT65. Includes: Stand, audio system, Group 500-720 codec, rmt, MicArray, EagleEye IV-12x camera, 1-65" 1080p LED display (see support.polycom.com for availability)	\$18,360.00	4872-67265-914	DC3	Now	Aug-16-2018	DC3

Elite, One Year, Group 500-720 Media Center 2RT65. Includes: Stand, audio system, Group 500-720 codec, rmt, MicArray, EagleEye IV-12x camera, 2-65" 1080p LED displays	\$14,095.00	4872-67266-112	DC3	Now	Aug-16-2018	DC3
Elite Onsite, One Year, Group 500-720 Media Center 2RT65. Includes: Stand, audio system, Group 500-720 codec, rmt, MicArray, EagleEye IV-12x camera, 2-65" 1080p LED displays	\$19,575.00	4872-67266-114	DC3	Now	Aug-16-2018	DC3
Elite Onsite 4 hr, One Year, Group 500-720 Media Center 2RT65. Includes: Stand, audio system, Group 500-720 codec, rmt, MicArray, EagleEye IV-12x camera, 2-65" 1080p LED displays (see support.polycom.com for availability)	\$31,320.00	4872-67266-914	DC3	Now	Aug-16-2018	DC3
Elite, One Year, Group 500-720 Media Center 1RT84. Includes: Stand, audio system, Group 500-720 codec, rmt, MicArray, EagleEye camera IV-12x camera, 1-84" 1080p LED display	\$9,880.00	4872-67267-112	DC3	Until 20-Dec-2018	Aug-16-2018	DC3
Elite Onsite, One Year, Group 500-720 Media Center 1RT84. Includes: Stand, audio system, Group 500-720 codec, rmt, MicArray, EagleEye camera IV-12x camera, 1-84" 1080p LED display	\$13,725.00	4872-67267-114	DC3	Until 20-Dec-2018	Aug-16-2018	DC3
Elite Onsite 4 hr, One Year, Group 500-720 Media Center 1RT84. Includes: Stand, audio system, Group 500-720 codec, rmt, MicArray, EagleEye camera IV-12x camera, 1-84" 1080p LED display (see support.polycom.com for availability)	\$21,960.00	4872-67267-914	DC3	Until 20-Dec-2018	Aug-16-2018	DC3
Elite, One Year, Group 500-720 Media Center 2RT84. Includes: Stand, audio system, Group 500-720 codec, rmt, MicArray, EE IV-12x camera, 2-84" 1080p LED displays	\$17,335.00	4872-67268-112	DC3	Until 20-Dec-2018	Aug-16-2018	DC3
Elite Onsite, One Year, Group 500-720 Media Center 2RT84. Includes: Stand, audio system, Group 500-720 codec, rmt, MicArray, EE IV-12x camera, 2-84" 1080p LED displays	\$24,075.00	4872-67268-114	DC3	Until 20-Dec-2018	Aug-16-2018	DC3
Elite Onsite 4 hr, One Year, Group 500-720 Media Center 2RT84. Includes: Stand, audio system, Group 500-720 codec, rmt, MicArray, EE IV-12x camera, 2-84" 1080p LED displays (see support.polycom.com for availability)	\$38,520.00	4872-67268-914	DC3	Until 20-Dec-2018	Aug-16-2018	DC3

Polycom Advantage Services

Polycom Advantage, One Year, Group 500-720 Media Center 2RT43. Includes: Stand, Group 500-720 codec, rmt, MicArray, EagleEye IV-12x camera, 2-43" 1080p LED display	\$4,020.00	4877-61100-513	DC3	Now	Sep-13-2016	DC3
Polycom Advantage, Three Year, Group 500-720 Media Center 2RT43. Includes: Stand, Group 500-720 codec, rmt, MicArray, EagleEye IV-12x camera, 2-43" 1080p LED display	\$10,850.00	4877-61100-533	DC3	Now	Sep-13-2016	DC3
Polycom Advantage, One Year, Group 500-720 Tabletop Media Center 1TT42. Includes: Group 500-720 codec, rmt, MicArray, EE IV-12x camera, 1-42" 1080p LED TT display	\$2,460.00	4877-67259-513	DC3	Until 23-Sep-2020	Sep-13-2016	DC3
Polycom Advantage, One Year, Group 500-720 Tabletop Media Center 2TT42. Includes: Group 500-720 codec, rmt, MicArray, EE IV-12x, 2-42" 1080p LED tabletop displays	\$2,980.00	4877-67261-513	DC3	Until 23-Sep-2020	Sep-13-2016	DC3
Polycom Advantage, One Year, Group 500-720 Media Center 2RT42. Includes: Stand, Group 500-720 codec, rmt, MicArray, EagleEye IV-12x camera, 2-42" 1080p LED display	\$4,020.00	4877-67262-513	DC3	Until 23-Sep-2020	Sep-13-2016	DC3

Polycom Advantage, One Year, Group 500-720 Media Center 1RT55. Includes: Stand, audio system, Group 500-720 codec, rmt, MicArray, EagleEye IV-12x camera, 1-55" 1080p LED display	\$4,020.00	4877-67263-513	DC3	Now	Sep-13-2016	DC3
Polycom Advantage, Three Year, Group 500-720 Media Center 1RT55. Includes: Stand, audio system, Group 500-720 codec, rmt, MicArray, EagleEye IV-12x camera, 1-55" 1080p LED display	\$10,850.00	4877-67263-533	DC3	Now	Sep-13-2016	DC3
Polycom Advantage, One Year, Group 500-720 Media Center 2RT55. Includes: Stand, audio system, Group 500-720 codec, rmt, MicArray, EagleEye IV-12X camera, 2-55" 1080p LED displays	\$5,310.00	4877-67264-513	DC3	Now	Sep-13-2016	DC3
Polycom Advantage, Three Year, Group 500-720 Media Center 2RT55. Includes: Stand, audio system, Group 500-720 codec, rmt, MicArray, EagleEye IV-12x camera, 2-55" 1080p LED displays	\$14,350.00	4877-67264-533	DC3	Now	Sep-13-2016	DC3
Polycom Advantage, One Year, Group 500-720 Media Center 1RT65. Includes: Stand, audio system, Group 500-720 codec, rmt, MicArray, EagleEye IV-12x camera, 1-65" 1080p LED display	\$6,610.00	4877-67265-513	DC3	Now	Sep-13-2016	DC3
Polycom Advantage, Three Year, Group 500-720 Media Center 1RT65. Includes: Stand, audio system, Group 500-720 codec, rmt, MicArray, EagleEye IV-12x camera, 1-65" 1080p LED display	\$17,850.00	4877-67265-533	DC3	Now	Sep-13-2016	DC3
Polycom Advantage, One Year, Group 500-720 Media Center 2RT65. Includes: Stand, audio system, Group 500-720 codec, rmt, MicArray, EagleEye IV-12x camera, 2-65" 1080p LED displays	\$11,280.00	4877-67266-513	DC3	Now	Sep-13-2016	DC3
Polycom Advantage, Three Year, Group 500-720 Media Center 2RT65. Includes: Stand, audio system, Group 500-720 codec, rmt, MicArray, EagleEye IV-12x camera, 2-65" 1080p LED displays	\$30,450.00	4877-67266-533	DC3	Now	Sep-13-2016	DC3
Polycom Advantage, One Year, Group 500-720 Media Center 1RT84. Includes: Stand, audio system, Group 500-720 codec, rmt, MicArray, EagleEye camera IV-12x camera, 1-84" 1080p LED display	\$7,910.00	4877-67267-513	DC3	Until 23-Nov-2020	Feb-17-2018	DC3
Polycom Advantage, One Year, Group 500-720 Media Center 2RT84. Includes: Stand, audio system, Group 500-720 codec, rmt, MicArray, EE IV-12x camera, 2-84" 1080p LED displays	\$13,870.00	4877-67268-513	DC3	Until 23-Nov-2020	Feb-17-2018	DC3

Polycom Advantage Onsite Services

Polycom Advantage Onsite, One Year, Group 500-720 Media Center 2RT43. Includes: Stand, Group 500-720 codec, rmt, MicArray, EagleEye IV-12x camera, 2-43" 1080p LED display	\$5,770.00	4877-61100-514	DC3	Now	Sep-13-2016	DC3
Polycom Advantage Onsite, Three Year, Group 500-720 Media Center 2RT43. Includes: Stand, Group 500-720 codec, rmt, MicArray, EagleEye IV-12x camera, 2-43" 1080p LED display	\$15,590.00	4877-61100-534	DC3	Now	Sep-13-2016	DC3
Polycom Advantage Onsite, One Year, Group 500-720 Tabletop Media Center 1TT42. Includes: Group 500-720 codec, rmt, MicArray, EE IV-12x camera, 1-42" 1080p LED TT display	\$3,540.00	4877-67259-514	DC3	Until 23-Sep-2020	Sep-13-2016	DC3
Polycom Advantage Onsite, One Year, Group 500-720 Tabletop Media Center 2TT42. Includes: Group 500-720 codec, rmt, MicArray, EE IV-12x, 2-42" 1080p LED tabletop displays	\$4,280.00	4877-67261-514	DC3	Until 23-Sep-2020	Sep-13-2016	DC3
Polycom Advantage Onsite, One Year, Group 500-720 Media Center 2RT42. Includes: Stand, Group 500-720 codec, rmt, MicArray, EagleEye IV-12x camera, 2-42" 1080p LED display	\$5,770.00	4877-67262-514	DC3	Until 23-Sep-2020	Sep-13-2016	DC3

Polycom Advantage Onsite, One Year, Group 500-720 Media Center 1RT55. Includes: Stand, audio system, Group 500-720 codec, rmt, MicArray, EagleEye IV-12x camera, 1-55" 1080p LED display	\$5,770.00	4877-67263-514	DC3	Now	Sep-13-2016	DC3
Polycom Advantage Onsite, Three Year, Group 500-720 Media Center 1RT55. Includes: Stand, audio system, Group 500-720 codec, rmt, MicArray, EagleEye IV-12x camera, 1-55" 1080p LED display	\$15,590.00	4877-67263-534	DC3	Now	Sep-13-2016	DC3
Polycom Advantage Onsite, One Year, Group 500-720 Media Center 2RT55. Includes: Stand, audio system, Group 500-720 codec, rmt, MicArray, EagleEye IV-12x camera, 2-55" 1080p LED displays	\$7,640.00	4877-67264-514	DC3	Now	Sep-13-2016	DC3
Polycom Advantage Onsite, Three Year, Group 500-720 Media Center 2RT55. Includes: Stand, audio system, Group 500-720 codec, rmt, MicArray, EagleEye IV-12x camera, 2-55" 1080p LED displays	\$20,620.00	4877-67264-534	DC3	Now	Sep-13-2016	DC3
Polycom Advantage Onsite, One Year, Group 500-720 Media Center 1RT65. Includes: Stand, audio system, Group 500-720 codec, rmt, MicArray, EagleEye IV-12x camera, 1-65" 1080p LED display	\$9,500.00	4877-67265-514	DC3	Now	Sep-13-2016	DC3
Polycom Advantage Onsite, Three Year, Group 500-720 Media Center 1RT65. Includes: Stand, audio system, Group 500-720 codec, rmt, MicArray, EagleEye IV-12x camera, 1-65" 1080p LED display	\$25,650.00	4877-67265-534	DC3	Now	Sep-13-2016	DC3
Polycom Advantage Onsite, One Year, Group 500-720 Media Center 2RT65. Includes: Stand, audio system, Group 500-720 codec, rmt, MicArray, EagleEye IV-12x camera, 2-65" 1080p LED displays	\$16,210.00	4877-67266-514	DC3	Now	Sep-13-2016	DC3
Polycom Advantage Onsite, Three Year, Group 500-720 Media Center 2RT65. Includes: Stand, audio system, Group 500-720 codec, rmt, MicArray, EagleEye IV-12x camera, 2-65" 1080p LED displays	\$43,760.00	4877-67266-534	DC3	Now	Sep-13-2016	DC3
Polycom Advantage Onsite, One Year, Group 500-720 Media Center 1RT84. Includes: Stand, audio system, Group 500-720 codec, rmt, MicArray, EagleEye camera IV-12x camera, 1-84" 1080p LED display	\$11,360.00	4877-67267-514	DC3	Until 23-Nov-2020	Feb-17-2018	DC3
Polycom Advantage Onsite, One Year, Group 500-720 Media Center 2RT84. Includes: Stand, audio system, Group 500-720 codec, rmt, MicArray, EE IV-12x camera, 2-84" 1080p LED displays	\$19,940.00	4877-67268-514	DC3	Until 23-Nov-2020	Feb-17-2018	DC3

Polycom Advantage Onsite 4 hour Services

Polycom Advantage Onsite 4 hour, One Year, Group 500-720 Media Center 2RT43. Includes: Stand, Group 500-720 codec, rmt, MicArray, EagleEye IV-12x camera, 2-43" 1080p LED display (see support.polycom.com for availability)	\$9,760.00	4877-61100-515	DC3	Now	Jan-05-2017	DC3
Polycom Advantage Onsite 4 hour, Three Year, Group 500-720 Media Center 2RT43. Includes: Stand, Group 500-720 codec, rmt, MicArray, EagleEye IV-12x camera, 2-43" 1080p LED display (see support.polycom.com for availability)	\$26,350.00	4877-61100-535	DC3	Now	Jan-05-2017	DC3

Polycom Advantage Onsite 4 hour, One Year, Group 500-720 Tabletop Media Center 1TT42. Includes: Group 500-720 codec, rmt, MicArray, EE IV-12x camera, 1-42" 1080p LED TT display (see support.polycom.com for availability)	\$5,980.00	4877-67259-515	DC3	Until 23-Sep-2020	Jan-05-2017	DC3
Polycom Advantage Onsite 4 hour, One Year, Group 500-720 Tabletop Media Center 2TT42. Includes: Group 500-720 codec, rmt, MicArray, EE IV-12x, 2-42" 1080p LED tabletop displays (see support.polycom.com for availability)	\$7,240.00	4877-67261-515	DC3	Until 23-Sep-2020	Jan-05-2017	DC3
Polycom Advantage Onsite 4 hour, One Year, Group 500-720 Media Center 2RT42. Includes: Stand, Group 500-720 codec, rmt, MicArray, EagleEye IV-12x camera, 2-42" 1080p LED display (see support.polycom.com for availability)	\$9,760.00	4877-67262-515	DC3	Until 23-Sep-2020	Jan-05-2017	DC3
Polycom Advantage Onsite 4 hour, One Year, Group 500-720 Media Center 1RT55. Includes: Stand, audio system, Group 500-720 codec, rmt, MicArray, EagleEye IV-12x camera, 1-55" 1080p LED display (see support.polycom.com for availability)	\$9,760.00	4877-67263-515	DC3	Now	Jan-05-2017	DC3
Polycom Advantage Onsite 4 hour, Three Year, Group 500-720 Media Center 1RT55. Includes: Stand, audio system, Group 500-720 codec, rmt, MicArray, EagleEye IV-12x camera, 1-55" 1080p LED display (see support.polycom.com for availability)	\$26,350.00	4877-67263-535	DC3	Now	Jan-05-2017	DC3
Polycom Advantage Onsite 4 hour, One Year, Group 500-720 Media Center 2RT55. Includes: Stand, audio system, Group 500-720 codec, rmt, MicArray, EagleEye IV-12x camera, 2-55" 1080p LED displays (see support.polycom.com for availability)	\$12,910.00	4877-67264-515	DC3	Now	Jan-05-2017	DC3
Polycom Advantage Onsite 4 hour, Three Year, Group 500-720 Media Center 2RT55. Includes: Stand, audio system, Group 500-720 codec, rmt, MicArray, EagleEye IV-12x camera, 2-55" 1080p LED displays (see support.polycom.com for availability)	\$34,850.00	4877-67264-535	DC3	Now	Jan-05-2017	DC3
Polycom Advantage Onsite 4 hour, One Year, Group 500-720 Media Center 1RT65. Includes: Stand, audio system, Group 500-720 codec, rmt, MicArray, EagleEye IV-12x camera, 1-65" 1080p LED display (see support.polycom.com for availability)	\$16,060.00	4877-67265-515	DC3	Now	Jan-05-2017	DC3
Polycom Advantage Onsite 4 hour, Three Year, Group 500-720 Media Center 1RT65. Includes: Stand, audio system, Group 500-720 codec, rmt, MicArray, EagleEye IV-12x camera, 1-65" 1080p LED display (see support.polycom.com for availability)	\$43,350.00	4877-67265-535	DC3	Now	Jan-05-2017	DC3
Polycom Advantage Onsite 4 hour, One Year, Group 500-720 Media Center 2RT65. Includes: Stand, audio system, Group 500-720 codec, rmt, MicArray, EagleEye IV-12x camera, 2-65" 1080p LED displays (see support.polycom.com for availability)	\$27,390.00	4877-67266-515	DC3	Now	Jan-05-2017	DC3
Polycom Advantage Onsite 4 hour, Three Year, Group 500-720 Media Center 2RT65. Includes: Stand, audio system, Group 500-720 codec, rmt, MicArray, EagleEye IV-12x camera, 2-65" 1080p LED displays (see support.polycom.com for availability)	\$73,960.00	4877-67266-535	DC3	Now	Jan-05-2017	DC3
Polycom Advantage Onsite 4 hour, One Year, Group 500-720 Media Center 1RT84. Includes: Stand, audio system, Group 500-720 codec, rmt, MicArray, EagleEye camera IV-12x camera, 1-84" 1080p LED display (see support.polycom.com for availability)	\$19,210.00	4877-67267-515	DC3	Until 23-Nov-2020	Feb-17-2018	DC3

Polycom Advantage Onsite 4 hour, One Year, Group 500-720 Media Center 2RT84. Includes: Stand, audio system, Group 500-720 codec, rmt, MicArray, EE IV-12x camera, 2-84" 1080p LED displays (see support.polycom.com for availability)	\$33,690.00	4877-67268-515	DC3	Until 23-Nov-2020	Feb-17-2018	DC3
---	-------------	----------------	-----	-------------------	-------------	-----

Partner Branded Services

Partner Premier Services

Partner Premier, One Year, Group 500-720 Media Center 2RT43. Includes: Stand, Group 500-720 codec, rmt, MicArray, EagleEye IV-12x camera, 2-43" 1080p LED display	\$3,720.00	4870-61100-160	DC13	Now	Sep-13-2016	DC13
Partner Premier, Three Year, Group 500-720 Media Center 2RT43. Includes: Stand, Group 500-720 codec, rmt, MicArray, EagleEye IV-12x camera, 2-43" 1080p LED display	\$10,045.00	4870-61100-362	DC13	Now	Sep-13-2016	DC13
Partner Premier, One Year, Group 500-720 Tabletop Media Center 1TT42. Includes: Group 500-720 codec, rmt, MicArray, EE IV-12x camera, 1-42" 1080p LED TT display	\$2,280.00	4870-67259-160	DC13	Until 23-Sep-2020	Sep-13-2016	DC13
Partner Premier, One Year, Group 500-720 Tabletop Media Center 2TT42. Includes: Group 500-720 codec, rmt, MicArray, EE IV-12x, 2-42" 1080p LED tabletop displays	\$2,760.00	4870-67261-160	DC13	Until 23-Sep-2020	Sep-13-2016	DC13
Partner Premier, One Year, Group 500-720 Media Center 2RT42. Includes: Stand, Group 500-720 codec, rmt, MicArray, EagleEye IV-12x camera, 2-42" 1080p LED display	\$3,720.00	4870-67262-160	DC13	Until 23-Sep-2020	Sep-13-2016	DC13
Partner Premier, One Year, Group 500-720 Media Center 1RT55. Includes: Stand, audio system, Group 500-720 codec, rmt, MicArray, EagleEye IV-12x camera, 1-55" 1080p LED display	\$3,720.00	4870-67263-160	DC13	Now	Sep-13-2016	DC13
Partner Premier, Three Year, Group 500-720 Media Center 1RT55. Includes: Stand, audio system, Group 500-720 codec, rmt, MicArray, EagleEye IV-12x camera, 1-55" 1080p LED display	\$10,045.00	4870-67263-362	DC13	Now	Sep-13-2016	DC13
Partner Premier, One Year, Group 500-720 Media Center 2RT55. Includes: Stand, audio system, Group 500-720 codec, rmt, MicArray, EagleEye IV-12x camera, 2-55" 1080p LED displays	\$4,920.00	4870-67264-160	DC13	Now	Sep-13-2016	DC13
Partner Premier, Three Year, Group 500-720 Media Center 2RT55. Includes: Stand, audio system, Group 500-720 codec, rmt, MicArray, EagleEye IV-12x camera, 2-55" 1080p LED displays	\$13,285.00	4870-67264-362	DC13	Now	Sep-13-2016	DC13
Partner Premier, One Year, Group 500-720 Media Center 1RT65. Includes: Stand, audio system, Group 500-720 codec, rmt, MicArray, EagleEye IV-12x camera, 1-65" 1080p LED display	\$6,120.00	4870-67265-160	DC13	Now	Sep-13-2016	DC13
Partner Premier, Three Year, Group 500-720 Media Center 1RT65. Includes: Stand, audio system, Group 500-720 codec, rmt, MicArray, EagleEye IV-12x camera, 1-65" 1080p LED display	\$16,525.00	4870-67265-362	DC13	Now	Sep-13-2016	DC13
Partner Premier, One Year, Group 500-720 Media Center 2RT65. Includes: Stand, audio system, Group 500-720 codec, rmt, MicArray, EagleEye IV-12x camera, 2-65" 1080p LED displays	\$10,440.00	4870-67266-160	DC13	Now	Sep-13-2016	DC13
Partner Premier, Three Year, Group 500-720 Media Center 2RT65. Includes: Stand, audio system, Group 500-720 codec, rmt, MicArray, EagleEye IV-12x camera, 2-65" 1080p LED displays	\$28,190.00	4870-67266-362	DC13	Now	Sep-13-2016	DC13

Partner Premier, One Year, Group 500-720 Media Center 1RT84. Includes: Stand, audio system, Group 500-720 codec, rmt, MicArray, EagleEye camera IV-12x camera, 1-84" 1080p LED display	\$7,540.00	4870-67267-160	DC13	Until 23-Nov-2020	Feb-17-2018	DC13
Partner Premier, One Year, Group 500-720 Media Center 2RT84. Includes: Stand, audio system, Group 500-720 codec, rmt, MicArray, EE IV-12x camera, 2-84" 1080p LED displays	\$13,225.00	4870-67268-160	DC13	Until 23-Nov-2020	Feb-17-2018	DC13

Partner Advantage Services

Partner Advantage, One Year, Group 500-720 Media Center 2RT43. Includes: Stand, Group 500-720 codec, rmt, MicArray, EagleEye IV-12x camera, 2-43" 1080p LED display	\$4,020.00	4877-61100-716	DC13	Now	Sep-13-2016	DC13
Partner Advantage, Three Year, Group 500-720 Media Center 2RT43. Includes: Stand, Group 500-720 codec, rmt, MicArray, EagleEye IV-12x camera, 2-43" 1080p LED display	\$10,850.00	4877-61100-736	DC13	Now	Sep-13-2016	DC13
Partner Advantage, One Year, Group 500-720 Tabletop Media Center 1TT42. Includes: Group 500-720 codec, rmt, MicArray, EE IV-12x camera, 1-42" 1080p LED TT display	\$2,460.00	4877-67259-716	DC13	Until 23-Sep-2020	Sep-13-2016	DC13
Partner Advantage, One Year, Group 500-720 Tabletop Media Center 2TT42. Includes: Group 500-720 codec, rmt, MicArray, EE IV-12x, 2-42" 1080p LED tabletop displays	\$2,980.00	4877-67261-716	DC13	Until 23-Sep-2020	Sep-13-2016	DC13
Partner Advantage, One Year, Group 500-720 Media Center 2RT42. Includes: Stand, Group 500-720 codec, rmt, MicArray, EagleEye IV-12x camera, 2-42" 1080p LED display	\$4,020.00	4877-67262-716	DC13	Until 23-Sep-2020	Sep-13-2016	DC13
Partner Advantage, One Year, Group 500-720 Media Center 1RT55. Includes: Stand, audio system, Group 500-720 codec, rmt, MicArray, EagleEye IV-12x camera, 1-55" 1080p LED display	\$4,020.00	4877-67263-716	DC13	Now	Sep-13-2016	DC13
Partner Advantage, Three Year, Group 500-720 Media Center 1RT55. Includes: Stand, audio system, Group 500-720 codec, rmt, MicArray, EagleEye IV-12x camera, 1-55" 1080p LED display	\$10,850.00	4877-67263-736	DC13	Now	Sep-13-2016	DC13
Partner Advantage, One Year, Group 500-720 Media Center 2RT55. Includes: Stand, audio system, Group 500-720 codec, rmt, MicArray, EagleEye IV-12x camera, 2-55" 1080p LED displays	\$5,310.00	4877-67264-716	DC13	Now	Sep-13-2016	DC13
Partner Advantage, Three Year, Group 500-720 Media Center 2RT55. Includes: Stand, audio system, Group 500-720 codec, rmt, MicArray, EagleEye IV-12x camera, 2-55" 1080p LED displays	\$14,350.00	4877-67264-736	DC13	Now	Sep-13-2016	DC13
Partner Advantage, One Year, Group 500-720 Media Center 1RT65. Includes: Stand, audio system, Group 500-720 codec, rmt, MicArray, EagleEye IV-12x camera, 1-65" 1080p LED display	\$6,610.00	4877-67265-716	DC13	Now	Sep-13-2016	DC13
Partner Advantage, Three Year, Group 500-720 Media Center 1RT65. Includes: Stand, audio system, Group 500-720 codec, rmt, MicArray, EagleEye IV-12x camera, 1-65" 1080p LED display	\$17,850.00	4877-67265-736	DC13	Now	Sep-13-2016	DC13
Partner Advantage, One Year, Group 500-720 Media Center 2RT65. Includes: Stand, audio system, Group 500-720 codec, rmt, MicArray, EagleEye IV-12x camera, 2-65" 1080p LED displays	\$11,280.00	4877-67266-716	DC13	Now	Sep-13-2016	DC13
Partner Advantage, Three Year, Group 500-720 Media Center 2RT65. Includes: Stand, audio system, Group 500-720 codec, rmt, MicArray, EagleEye IV-12x camera, 2-65" 1080p LED displays	\$30,450.00	4877-67266-736	DC13	Now	Sep-13-2016	DC13

Partner Advantage, One Year, Group 500-720 Media Center 1RT84. Includes: Stand, audio system, Group 500-720 codec, rmt, MicArray, EagleEye camera IV-12x camera, 1-84" 1080p LED display	\$7,910.00	4877-67267-716	DC13	Until 23-Nov-2020	Feb-17-2018	DC13
Partner Advantage, One Year, Group 500-720 Media Center 2RT84. Includes: Stand, audio system, Group 500-720 codec, rmt, MicArray, EE IV-12x camera, 2-84" 1080p LED displays	\$13,870.00	4877-67268-716	DC13	Until 23-Nov-2020	Feb-17-2018	DC13

Service Reactivation Fees

Service Reactivation Fee, Group 500-720 Tabletop Media Center 1TT42. Includes: Group 500-720 codec, rmt, MicArray, EE IV-12x camera, 1-42" 1080p LED TT display, for product less than one year out of support coverage	\$910.00	4870-67259-801	TIER.99	Now	Mar-02-2017	DC99
Service Reactivation Fee, Group 500-720 Tabletop Media Center 1TT42. Includes: Group 500-720 codec, rmt, MicArray, EE IV-12x camera, 1-42" 1080p LED TT display, for product more than one year out of support coverage	\$1,820.00	4870-67259-802	TIER.99	Now	Mar-02-2017	DC99
Service Reactivation Fee, Group 500-720 Tabletop Media Center 2TT42. Includes: Group 500-720 codec, rmt, MicArray, EE IV-12x, 2-42" 1080p LED tabletop displays, for product less than one year out of support coverage	\$1,105.00	4870-67261-801	TIER.99	Now	Mar-02-2017	DC99
Service Reactivation Fee, Group 500-720 Tabletop Media Center 2TT42. Includes: Group 500-720 codec, rmt, MicArray, EE IV-12x, 2-42" 1080p LED tabletop displays, for product more than one year out of support coverage	\$2,210.00	4870-67261-802	TIER.99	Now	Mar-02-2017	DC99
Service Reactivation Fee, Group 500-720 Media Center 2RT42. Includes: Stand, Group 500-720 codec, rmt, MicArray, EagleEye IV-12x camera, 2-42" 1080p LED display, for product less than one year out of support coverage	\$1,490.00	4870-67262-801	TIER.99	Now	Mar-02-2017	DC99
Service Reactivation Fee, Group 500-720 Media Center 2RT42. Includes: Stand, Group 500-720 codec, rmt, MicArray, EagleEye IV-12x camera, 2-42" 1080p LED display, for product more than one year out of support coverage	\$2,980.00	4870-67262-802	TIER.99	Now	Mar-02-2017	DC99
Service re-activation fee, Group 500 MC 55 in LED Single Pedestal EE IV-12x, for product less than one year out of support coverage	\$1,490.00	4870-67263-801	TIER.99	Now	Oct-20-2016	DC99
Service re-activation fee, Group 500 MC 55 in LED Single Pedestal EE IV-12x, for product more than one year out of support coverage	\$2,980.00	4870-67263-802	TIER.99	Now	Oct-20-2016	DC99
Service re-activation fee, Group 500 MC 55 in LED Dual Pedestal EE IV-12x, for product less than one year out of support coverage	\$1,970.00	4870-67264-801	TIER.99	Now	Oct-20-2016	DC99
Service re-activation fee, Group 500 MC 55 in LED Dual Pedestal EE IV-12x, for product more than one year out of support coverage	\$3,940.00	4870-67264-802	TIER.99	Now	Oct-20-2016	DC99
Service re-activation fee, Group 500 MC 65 in LED Single Pedestal EE IV-12x, for product less than one year out of support coverage	\$2,450.00	4870-67265-801	TIER.99	Now	Oct-20-2016	DC99
Service re-activation fee, Group 500 MC 65 in LED Single Pedestal EE IV-12x, for product more than one year out of support coverage	\$4,900.00	4870-67265-802	TIER.99	Now	Oct-20-2016	DC99

Service Reactivation Fee, Group 500-720 Media Center 1RT84. Includes: Stand, audio system, Group 500-720 codec, rmt, MicArray, EagleEye camera IV-12x camera, 1-84" 1080p LED display, for product less than one year out of support coverage	\$3,015.00	4870-67267-801	TIER.99	Until 23-Nov-2020	Feb-17-2018	DC99
Service Reactivation Fee, Group 500-720 Media Center 1RT84. Includes: Stand, audio system, Group 500-720 codec, rmt, MicArray, EagleEye camera IV-12x camera, 1-84" 1080p LED display, for product more than one year out of support coverage	\$6,030.00	4870-67267-802	TIER.99	Until 23-Nov-2020	Feb-17-2018	DC99
Service Reactivation Fee, Group 500-720 Media Center 2RT84. Includes: Stand, audio system, Group 500-720 codec, rmt, MicArray, EE IV-12x camera, 2-84" 1080p LED displays, for product less than one year out of support coverage	\$5,290.00	4870-67268-801	TIER.99	Until 23-Nov-2020	Feb-17-2018	DC99
Service Reactivation Fee, Group 500-720 Media Center 2RT84. Includes: Stand, audio system, Group 500-720 codec, rmt, MicArray, EE IV-12x camera, 2-84" 1080p LED displays, for product more than one year out of support coverage	\$10,580.00	4870-67268-802	TIER.99	Until 23-Nov-2020	Feb-17-2018	DC99
Service Reactivation Fee, Group 500-720 "Eyeless" Media Center 2RT55. Includes: Stand, audio system, Group 500-720 codec, rmt, MicArray, 2-55" 1080p LED display, for product less than one year out of support coverage	\$1,970.00	4870-67511-801	TIER.99	Now	Mar-02-2017	DC99
Service Reactivation Fee, Group 500-720 "Eyeless" Media Center 2RT55. Includes: Stand, audio system, Group 500-720 codec, rmt, MicArray, 2-55" 1080p LED display, for product more than one year out of support coverage	\$3,940.00	4870-67511-802	TIER.99	Now	Mar-02-2017	DC99
Service Reactivation Fee, Group 300-720 "Eyeless" Tabletop Media Center 1TT42. Includes: Group 300-720 codec, rmt, MicArray, 1-42" 1080p LED tabletop display, for product less than one year out of support coverage	\$625.00	4870-68505-801	TIER.99	Now	Mar-02-2017	DC99
Service Reactivation Fee, Group 300-720 "Eyeless" Tabletop Media Center 1TT42. Includes: Group 300-720 codec, rmt, MicArray, 1-42" 1080p LED tabletop display, for product more than one year out of support coverage	\$1,250.00	4870-68505-802	TIER.99	Now	Mar-02-2017	DC99
Service Reactivation Fee, Group 500-720 "Eyeless" Tabletop Media Center 2TT42. Includes: Group 500-720 codec, rmt, MicArray, 2-42" 1080p LED tabletop display, for product less than one year out of support coverage	\$1,105.00	4870-68507-801	TIER.99	Now	Mar-02-2017	DC99
Service Reactivation Fee, Group 500-720 "Eyeless" Tabletop Media Center 2TT42. Includes: Group 500-720 codec, rmt, MicArray, 2-42" 1080p LED tabletop display, for product more than one year out of support coverage	\$2,210.00	4870-68507-802	TIER.99	Now	Mar-02-2017	DC99
Service Reactivation Fee, Group 500-720 "Eyeless" Media Center 2RT42. Includes: Stand, audio system, Group 500-720 codec, rmt, MicArray, 2-42" 1080p LED display, for product less than one year out of support coverage	\$1,490.00	4870-68508-801	TIER.99	Now	Mar-02-2017	DC99
Service Reactivation Fee, Group 500-720 "Eyeless" Media Center 2RT42. Includes: Stand, audio system, Group 500-720 codec, rmt, MicArray, 2-42" 1080p LED display, for product more than one year out of support coverage	\$2,980.00	4870-68508-802	TIER.99	Now	Mar-02-2017	DC99

Service Reactivation Fee, Group 500-720 "Eyeless" Media Center 1RT65. Includes: Stand, audio system, Group 500-720 codec, rmt, MicArray, 1-65" 1080p LED display, for product less than one year out of support coverage	\$2,450.00	4870-68512-801	TIER.99	Now	Mar-02-2017	DC99
Service Reactivation Fee, Group 500-720 "Eyeless" Media Center 1RT65. Includes: Stand, audio system, Group 500-720 codec, rmt, MicArray, 1-65" 1080p LED display, for product more than one year out of support coverage	\$4,900.00	4870-68512-802	TIER.99	Now	Mar-02-2017	DC99
Service Reactivation Fee, Group 500-720 "Eyeless" Media Center 2RT65. Includes: Stand, audio system, Group 500-720 codec, rmt, MicArray, 2-65" 1080p LED display, for product less than one year out of support coverage	\$4,175.00	4870-68513-801	TIER.99	Now	Mar-02-2017	DC99
Service Reactivation Fee, Group 500-720 "Eyeless" Media Center 2RT65. Includes: Stand, audio system, Group 500-720 codec, rmt, MicArray, 2-65" 1080p LED display, for product more than one year out of support coverage	\$8,350.00	4870-68513-802	TIER.99	Now	Mar-02-2017	DC99
Service Reactivation Fee, Group 500-720 "Eyeless" Media Center 1RT84. Includes: Stand, audio system, Group 500-720 codec, rmt, MicArray, 1-84" 1080p LED display, for product less than one year out of support coverage	\$2,930.00	4870-68515-801	TIER.99	Until 23-Nov-2020	Jul-04-2018	DC99
Service Reactivation Fee, Group 500-720 "Eyeless" Media Center 1RT84. Includes: Stand, audio system, Group 500-720 codec, rmt, MicArray, 1-84" 1080p LED display, for product more than one year out of support coverage	\$5,860.00	4870-68515-802	TIER.99	Until 23-Nov-2020	Jul-04-2018	DC99
Service Reactivation Fee, Group 500-720 "Eyeless" Media Center 2RT84. Includes: Stand, audio system, Group 500-720 codec, rmt, MicArray, 2-84" 1080p LED display, for product less than one year out of support coverage	\$5,135.00	4870-68516-801	TIER.99	Until 23-Nov-2020	Jul-04-2018	DC99
Service Reactivation Fee, Group 500-720 "Eyeless" Media Center 2RT84. Includes: Stand, audio system, Group 500-720 codec, rmt, MicArray, 2-84" 1080p LED display, for product more than one year out of support coverage	\$10,270.00	4870-68516-802	TIER.99	Until 23-Nov-2020	Jul-04-2018	DC99

Service - RealPresence Group Convene

<u>Long Description</u>	<u>MSRP</u>	<u>Product ID</u>	<u>Disc</u>	<u>Avail</u>	<u>Ch Dt</u>	<u>New Disc</u>
-------------------------	-------------	-------------------	-------------	--------------	--------------	-----------------

Polycom Branded Services

Installation Services

Remote installation, RealPresence Group Convene media dock. Includes: desk/tabletop stand, 27" LED display, and codec configuration. See Svc Description for Remote Endpoint Installations.	\$820.00	4870-52850-001	TIER.04	Now	Sep-13-2016	DC4
---	----------	----------------	---------	-----	-------------	-----

Onsite installation, RealPresence Group Convene media dock. Includes: desk/tabletop stand, 27" LED display, and codec installation.	\$1,300.00	4870-52850-002	TIER.04	Now	Sep-13-2016	DC4
Remote Implementation, RealPresence Group Convene (7200-52850-001) plus RealPresence Group Series 500-720p with EagleEye Acoustic (7200-63550-034) Bundle	\$820.00	4870-61070-001	TIER.04	Now	Sep-13-2016	DC4
Onsite installation, RealPresence Group Convene (7200-52850-001) plus RealPresence Group Series 500-720p with EagleEye Acoustic (7200-63550-034) Bundle	\$1,300.00	4870-61070-002	TIER.04	Now	Sep-13-2016	DC4
Remote installation, RealPresence Group Convene plus RealPresence Group Series 310 with EagleEye Acoustic	\$820.00	4870-67190-001	TIER.04	Now	Sep-13-2016	DC4
Onsite installation, RealPresence Group Convene plus RealPresence Group Series 310 with EagleEye Acoustic	\$1,300.00	4870-67190-002	TIER.04	Now	Sep-13-2016	DC4

Premier Services

Premier, One Year, RealPresence Group Convene media dock. Includes: desk/tabletop stand, 27" LED display	\$240.00	4870-52850-112	DC3	Now	Sep-13-2016	DC3
Premier, Three Year, RealPresence Group Convene media dock. Includes: desk/tabletop stand, 27" LED display	\$650.00	4870-52850-312	DC3	Now	Sep-13-2016	DC3
Premier, One Year, RealPresence Group Convene (7200-52850-001) plus RealPresence Group Series 500-720p with EagleEye Acoustic (7200-63550-034) Bundle	\$1,080.00	4870-61070-112	DC3	Now	Sep-13-2016	DC3
Premier, Three Year, RealPresence Group Convene (7200-52850-001) plus RealPresence Group Series 500-720p with EagleEye Acoustic (7200-63550-034) Bundle	\$2,915.00	4870-61070-312	DC3	Now	Sep-13-2016	DC3
Premier, One Year, RealPresence Group Convene plus RealPresence Group Series 310 with EagleEye Acoustic	\$600.00	4870-67190-112	DC3	Now	Sep-13-2016	DC3
Premier, Three Year, RealPresence Group Convene plus RealPresence Group Series 310 with EagleEye Acoustic	\$1,620.00	4870-67190-312	DC3	Now	Sep-13-2016	DC3

Premier Onsite Services

Premier Onsite, One Year, RealPresence Group Convene media dock. Includes: desk/tabletop stand, 27" LED display	\$360.00	4870-52850-114	DC3	Now	Sep-13-2016	DC3
Premier Onsite, Three Year, RealPresence Group Convene media dock. Includes: desk/tabletop stand, 27" LED display	\$970.00	4870-52850-314	DC3	Now	Sep-13-2016	DC3
Premier Onsite, One Year, RealPresence Group Convene (7200-52850-001) plus RealPresence Group Series 500-720p with EagleEye Acoustic (7200-63550-034) Bundle	\$1,620.00	4870-61070-114	DC3	Now	Sep-13-2016	DC3
Premier Onsite, Three Year, RealPresence Group Convene (7200-52850-001) plus RealPresence Group Series 500-720p with EagleEye Acoustic (7200-63550-034) Bundle	\$4,375.00	4870-61070-314	DC3	Now	Sep-13-2016	DC3
Premier Onsite, One Year, RealPresence Group Convene plus RealPresence Group Series 310 with EagleEye Acoustic	\$900.00	4870-67190-114	DC3	Now	Sep-13-2016	DC3
Premier Onsite, Three Year, RealPresence Group Convene plus RealPresence Group Series 310 with EagleEye Acoustic	\$2,430.00	4870-67190-314	DC3	Now	Sep-13-2016	DC3

Polycom Advantage Services

Polycom Advantage, One Year, RealPresence Group Convene media dock. Includes: desk/tabletop stand, 27" LED display	\$255.00	4877-52850-513	DC3	Now	Sep-13-2016	DC3
Polycom Advantage, Three Year, RealPresence Group Convene media dock. Includes: desk/tabletop stand, 27" LED display	\$690.00	4877-52850-533	DC3	Now	Sep-13-2016	DC3
Polycom Advantage, One Year, RealPresence Group Convene (7200-52850-001) plus RealPresence Group Series 500-720p with EagleEye Acoustic (7200-63550-034) Bundle	\$1,135.00	4877-61070-513	DC3	Now	Sep-13-2016	DC3
Polycom Advantage, Three Year, RealPresence Group Convene (7200-52850-001) plus RealPresence Group Series 500-720p with EagleEye Acoustic (7200-63550-034) Bundle	\$3,065.00	4877-61070-533	DC3	Now	Sep-13-2016	DC3
Polycom Advantage, One Year, RealPresence Group Convene plus RealPresence Group Series 310 with EagleEye Acoustic	\$630.00	4877-67190-513	DC3	Now	Sep-13-2016	DC3
Polycom Advantage, Three Year, RealPresence Group Convene plus RealPresence Group Series 310 with EagleEye Acoustic	\$1,700.00	4877-67190-533	DC3	Now	Sep-13-2016	DC3
Polycom Advantage includes RMM, 3 YR, Minimum purchase of 6 rooms req, RUS Grants only. RealPresence Group Convene (7200-52850-001) plus RealPresence Group Series 500-720p with EagleEye Acoustic (7200-63550-034) Bundle	\$17,910.75	4877-RUS03-533	DC3	Now	Jun-01-2017	DC3

Polycom Advantage Onsite Services

Polycom Advantage Onsite, One Year, RealPresence Group Convene media dock. Includes: desk/tabletop stand, 27" LED display	\$365.00	4877-52850-514	DC3	Now	Sep-13-2016	DC3
Polycom Advantage Onsite, Three Year, RealPresence Group Convene media dock. Includes: desk/tabletop stand, 27" LED display	\$985.00	4877-52850-534	DC3	Now	Sep-13-2016	DC3
Polycom Advantage Onsite, One Year, RealPresence Group Convene (7200-52850-001) plus RealPresence Group Series 500-720p with EagleEye Acoustic (7200-63550-034) Bundle	\$1,650.00	4877-61070-514	DC3	Now	Sep-13-2016	DC3
Polycom Advantage Onsite, Three Year, RealPresence Group Convene (7200-52850-001) plus RealPresence Group Series 500-720p with EagleEye Acoustic (7200-63550-034) Bundle	\$4,455.00	4877-61070-534	DC3	Now	Sep-13-2016	DC3
Polycom Advantage Onsite, One Year, RealPresence Group Convene plus RealPresence Group Series 310 with EagleEye Acoustic	\$915.00	4877-67190-514	DC3	Now	Sep-13-2016	DC3
Polycom Advantage Onsite, Three Year, RealPresence Group Convene plus RealPresence Group Series 310 with EagleEye Acoustic	\$2,470.00	4877-67190-534	DC3	Now	Sep-13-2016	DC3

Polycom Advantage Onsite 4 hour Services

Polycom Advantage Onsite 4 hour, One Year, RealPresence Group Convene media dock. Includes: desk/tabletop stand, 27" LED display (see support.polycom.com for availability)	\$620.00	4877-52850-515	DC3	Now	Jan-05-2017	DC3
Polycom Advantage Onsite 4 hour, Three Year, RealPresence Group Convene media dock. Includes: desk/tabletop stand, 27" LED display (see support.polycom.com for availability)	\$1,675.00	4877-52850-535	DC3	Now	Jan-05-2017	DC3

Polycom Advantage Onsite 4 hour, One Year, RealPresence Group Convene (7200-52850-001) plus RealPresence Group Series 500-720p with EagleEye Acoustic (7200-63550-034) Bundle (see support.polycom.com for availability)	\$2,805.00	4877-61070-515	DC3	Now	Jan-05-2017	DC3
Polycom Advantage Onsite 4 hour, Three Year, RealPresence Group Convene (7200-52850-001) plus RealPresence Group Series 500-720p with EagleEye Acoustic (7200-63550-034) Bundle (see support.polycom.com for availability)	\$7,570.00	4877-61070-535	DC3	Now	Jan-05-2017	DC3
Polycom Advantage Onsite 4 hour, One Year, RealPresence Group Convene plus RealPresence Group Series 310 with EagleEye Acoustic (see support.polycom.com for availability)	\$1,555.00	4877-67190-515	DC3	Now	Jan-05-2017	DC3
Polycom Advantage Onsite 4 hour, Three Year, RealPresence Group Convene plus RealPresence Group Series 310 with EagleEye Acoustic (see support.polycom.com for availability)	\$4,205.00	4877-67190-535	DC3	Now	Jan-05-2017	DC3

Elite Add-On Services

Elite, One Year, RealPresence Group Convene media dock. Includes: desk/tabletop stand, 27" LED display	\$315.00	4872-52850-112	DC3	Now	Aug-16-2018	DC3
Elite Onsite, One Year, RealPresence Group Convene media dock. Includes: desk/tabletop stand, 27" LED display	\$440.00	4872-52850-114	DC3	Now	Aug-16-2018	DC3
Elite Onsite 4 hr, One Year, RealPresence Group Convene media dock. Includes: desk/tabletop stand, 27" LED display (see support.polycom.com for availability)	\$690.00	4872-52850-914	DC3	Now	Aug-16-2018	DC3
Elite, One Year, RealPresence Group Convene (7200-52850-001) plus RealPresence Group Series 500-720p with EagleEye Acoustic (7200-63550-034) Bundle	\$1,415.00	4872-61070-112	DC3	Now	Aug-16-2018	DC3
Elite Onsite, One Year, RealPresence Group Convene (7200-52850-001) plus RealPresence Group Series 500-720p with EagleEye Acoustic (7200-63550-034) Bundle	\$1,975.00	4872-61070-114	DC3	Now	Aug-16-2018	DC3
Elite Onsite 4 hr, One Year, RealPresence Group Convene (7200-52850-001) plus RealPresence Group Series 500-720p with EagleEye Acoustic (7200-63550-034) Bundle (see support.polycom.com for availability)	\$3,100.00	4872-61070-914	DC3	Now	Aug-16-2018	DC3
Elite, One Year, RealPresence Group Convene plus RealPresence Group Series 310 with EagleEye Acoustic	\$785.00	4872-67190-112	DC3	Now	Aug-16-2018	DC3
Elite Onsite, One Year, RealPresence Group Convene plus RealPresence Group Series 310 with EagleEye Acoustic	\$1,100.00	4872-67190-114	DC3	Now	Aug-16-2018	DC3
Elite Onsite 4 hr, One Year, RealPresence Group Convene plus RealPresence Group Series 310 with EagleEye Acoustic (see support.polycom.com for availability)	\$1,725.00	4872-67190-914	DC3	Now	Aug-16-2018	DC3

Partner Branded Services

Partner Premier Services

Partner Premier, One Year, RealPresence Group Convene media dock. Includes: desk/tabletop stand, 27" LED display	\$240.00	4870-52850-160	DC13	Now	Sep-13-2016	DC13
--	----------	----------------	------	-----	-------------	------

Partner Premier, Three Year, RealPresence Group Convene media dock. Includes: desk/tabletop stand, 27" LED display	\$650.00	4870-52850-362	DC13	Now	Sep-13-2016	DC13
Partner Premier, One Year, RealPresence Group Convene (7200-52850-001) plus RealPresence Group Series 500-720p with EagleEye Acoustic (7200-63550-034) Bundle	\$1,080.00	4870-61070-160	DC13	Now	Sep-13-2016	DC13
Partner Premier, Three Year, RealPresence Group Convene (7200-52850-001) plus RealPresence Group Series 500-720p with EagleEye Acoustic (7200-63550-034) Bundle	\$2,915.00	4870-61070-362	DC13	Now	Sep-13-2016	DC13
Partner Premier, One Year, RealPresence Group Convene plus RealPresence Group Series 310 with EagleEye Acoustic	\$600.00	4870-67190-160	DC13	Now	Sep-13-2016	DC13
Partner Premier, Three Year, RealPresence Group Convene plus RealPresence Group Series 310 with EagleEye Acoustic	\$1,620.00	4870-67190-362	DC13	Now	Sep-13-2016	DC13

Partner Advantage Services

Partner Advantage, One Year, RealPresence Group Convene media dock. Includes: desk/tabletop stand, 27" LED display	\$255.00	4877-52850-716	DC13	Now	Sep-13-2016	DC13
Partner Advantage, Three Year, RealPresence Group Convene media dock. Includes: desk/tabletop stand, 27" LED display	\$690.00	4877-52850-736	DC13	Now	Sep-13-2016	DC13
Partner Advantage, One Year, RealPresence Group Convene (7200-52850-001) plus RealPresence Group Series 500-720p with EagleEye Acoustic (7200-63550-034) Bundle	\$1,135.00	4877-61070-716	DC13	Now	Sep-13-2016	DC13
Partner Advantage, Three Year, RealPresence Group Convene (7200-52850-001) plus RealPresence Group Series 500-720p with EagleEye Acoustic (7200-63550-034) Bundle	\$3,065.00	4877-61070-736	DC13	Now	Sep-13-2016	DC13
Partner Advantage, One Year, RealPresence Group Convene plus RealPresence Group Series 310 with EagleEye Acoustic	\$630.00	4877-67190-716	DC13	Now	Sep-13-2016	DC13
Partner Advantage, Three Year, RealPresence Group Convene plus RealPresence Group Series 310 with EagleEye Acoustic	\$1,700.00	4877-67190-736	DC13	Now	Sep-13-2016	DC13

Service Reactivation Fees

Service re-activation fee, RealPresence Group Convene media dock, for product less than one year out of support coverage	\$95.00	4870-52850-801	TIER.99	Now	Jan-19-2017	DC99
Service re-activation fee, RealPresence Group Convene media dock, for product one year or more out of support coverage	\$190.00	4870-52850-802	TIER.99	Now	Jan-19-2017	DC99
Service re-activation fee, RP Group Convene GS 500 with Eagle Eye Acoustic Camera, for product less than one year out of support coverage	\$430.00	4870-61070-801	TIER.99	Now	Oct-20-2016	DC99
Service re-activation fee, RP Group Convene GS 500 with Eagle Eye Acoustic Camera, for product more than one year out of support coverage	\$860.00	4870-61070-802	TIER.99	Now	Oct-20-2016	DC99
Service re-activation fee, RP Group Convene-GS 310 with EE Acoustic Camera, for product less than one year out of support coverage	\$240.00	4870-67190-801	TIER.99	Now	Oct-20-2016	DC99
Service re-activation fee, RP Group Convene-GS 310 with EE Acoustic Camera, for product more than one year out of support coverage	\$480.00	4870-67190-802	TIER.99	Now	Oct-20-2016	DC99

RealPresence Utility Cart

<u>Long Description</u>	<u>MSRP</u>	<u>Product ID</u>	<u>Disc</u>	<u>Avail</u>	<u>Ch Dt</u>	<u>New Disc</u>
3" 2-way powered monitor speaker system. For RealPresence Utility Cart 500. Mounting hardware included.	\$999.00	2200-64870-001	ACC.1	Now	Dec-21-2017	DC6
External 110V power supply and 34Ah battery. For RealPresence Utility Cart 500. Mounting hardware included.	\$4,499.00	2200-64870-110	ACC.1	Now	Feb-27-2018	DC6
Polycom RealPresence Utility Cart 500 Includes: Group 500-720p codec, rmt, MicArray, EE IV-12x camera, 1-27" LCD w/integrated audio, cable bundle, NA pwr cord. (Maintenance Contract Required)	\$14,499.00	7200-64850-001	TIER.05	Now	Jan-16-2014	DC6
Polycom RealPresence Utility Cart 500 Includes: Group 500-720p codec, rmt, MicArray, EE IV-12x camera, 1-27" LCD w/integrated audio, cable bundle and mtce in CALA and China. (Pwr Cord and Maintenance Required)	\$14,474.00	7200-64850-125	TIER.05	Now	Jan-19-2018	DC6
Polycom RealPresence Utility Cart 500 Includes: Group 500-720p codec, rmt, MicArray, EE IV-12x camera, 2-22" LCD w/integrated audio, cable bundle, NA pwr cord. (Maintenance Contract Required)	\$14,999.00	7200-64860-001	TIER.05	Now	Jan-16-2014	DC6
Polycom RealPresence Utility Cart 500 Includes: Group 500-720p codec, rmt, MicArray, EE IV-12x camera, 2-22" LCD w/integrated audio, cable bundle and mtce in CALA and China. (Pwr Cord and Maintenance Required)	\$14,974.00	7200-64860-125	TIER.05	Now	Jan-19-2018	DC6
Polycom RealPresence Utility Cart 500 'eyeless' Includes: Group 500-720p codec, rmt, MicArray, EagleEye IV mounting bracket, 1-27" LCD w/integrated audio, cable bundle and mtce in CALA. (Camera, Pwr Cord and Maintenance ordered separately and required)	\$10,200.00	7200-65270-125	TIER.05	Now	Jan-19-2018	DC6
Polycom RealPresence Utility Cart 500 'eyeless' Includes: Group 500-720p codec, rmt, MicArray, EagleEye IV mounting bracket, 2-22" LCD w/integrated audio, cable bundle and mtce in CALA. (Camera, Pwr Cord and Maintenance ordered separately and required)	\$10,700.00	7200-65280-125	TIER.05	Now	Jan-19-2018	DC6
Polycom RealPresence Utility Cart 500 'headless'. Includes: Group 500-720p codec, rmt, MicArray, EE IV-12x camera, cable bundle & NA pwr cord. (Maintenance contract required) No display included refer to install guide for display requirements	\$14,000.00	7230-85250-001	ACC.1	Now	Apr-25-2018	DC6
Polycom RealPresence Utility Cart 500 'headless'. Includes: Group 500-720p codec, rmt, MicArray, EE IV-12x camera, cable bundle & mtce in CALA & China. (Pwr Cord & Maintenance Required) No display included refer to install guide for display requirements	\$14,000.00	7230-85250-125	ACC.1	Now	Apr-25-2018	DC6

Service - RealPresence Utility Cart

<u>Long Description</u>	<u>MSRP</u>	<u>Product ID</u>	<u>Disc</u>	<u>Avail</u>	<u>Ch Dt</u>	<u>New Disc</u>
-------------------------	-------------	-------------------	-------------	--------------	--------------	-----------------

Polycom Branded Services**Installation Services**

Onsite installation, RealPresence Utility Cart 500 Includes: Group 500-720p codec, rmt, MicArray, EE IV-12x camera, 1-27"	\$1,500.00	4870-64850-002	TIER.04	Until 15-Aug-2023	Sep-11-2018	DC4
Onsite installation, RealPresence Utility Cart 500 Includes: Group 500-720p codec, rmt, MicArray, EE IV-12x camera, 2-22"	\$1,500.00	4870-64860-002	TIER.04	Now	Sep-13-2016	DC4
Onsite installation, RealPresence "Eyeless" Utility Cart 500 Includes: Group 500-720p codec, rmt, MicArray, 1-27"	\$1,500.00	4870-65270-002	TIER.04	Until 15-Aug-2023	Sep-11-2018	DC4
Onsite installation, RealPresence "Eyeless" Utility Cart 500 Includes: Group 500-720p codec, rmt, MicArray,, 2-22"	\$1,500.00	4870-65280-002	TIER.04	Now	Sep-13-2016	DC4
Onsite Installation, Polycom RealPresence Utility Cart 500 Includes: Group 500-720p codec, rmt, MicArray, EE III camera, 2-22" LCD	\$1,500.00	4870-68160-002	TIER.04	Now	Sep-13-2016	DC4
Onsite installation, Polycom RealPresence Utility Cart 500 'headless'. Includes: Group 500-720p codec, rmt, MicArray, EE IV-12x camera	\$1,500.00	4870-85250-002	DC2	Now	Apr-23-2018	DC2

Premier Services

Premier, One Year, RealPresence Utility Cart 500 Includes: Group 500-720p codec, rmt, MicArray, EE IV-12x camera, 1-27"	\$1,792.00	4870-64850-112	DC3	Until 15-Aug-2023	Sep-11-2018	DC3
Premier, Three Year, RealPresence Utility Cart 500 Includes: Group 500-720p codec, rmt, MicArray, EE IV-12x camera, 1-27"	\$4,841.00	4870-64850-312	DC3	Until 15-May-2020	Sep-11-2018	DC3
Premier, One Year, RealPresence Utility Cart 500 Includes: Group 500-720p codec, rmt, MicArray, EE IV-12x camera, 2-22"	\$1,854.00	4870-64860-112	DC3	Now	Sep-13-2016	DC3
Premier, Three Year, RealPresence Utility Cart 500 Includes: Group 500-720p codec, rmt, MicArray, EE IV-12x camera, 2-22"	\$5,006.00	4870-64860-312	DC3	Now	Sep-13-2016	DC3
Premier, One Year, RealPresence "Eyeless" Utility Cart 500 Includes: Group 500-720p codec, rmt, MicArray, 1-27"	\$1,792.00	4870-65270-112	DC3	Until 15-Aug-2023	Sep-11-2018	DC3
Premier, Three Year, RealPresence "Eyeless" Utility Cart 500 Includes: Group 500-720p codec, rmt, MicArray, 1-27"	\$4,841.00	4870-65270-312	DC3	Until 15-May-2020	Sep-11-2018	DC3
Premier, One Year, RealPresence "Eyeless" Utility Cart 500 Includes: Group 500-720p codec, rmt, MicArray,, 2-22"	\$1,854.00	4870-65280-112	DC3	Now	Sep-13-2016	DC3
Premier, Three Year, RealPresence "Eyeless" Utility Cart 500 Includes: Group 500-720p codec, rmt, MicArray,, 2-22"	\$5,006.00	4870-65280-312	DC3	Now	Sep-13-2016	DC3
Premier, One Year, Polycom RealPresence Utility Cart 500 Includes: Group 500-720p codec, rmt, MicArray, EE III camera, 2-22" LCD	\$1,795.00	4870-68160-112	DC3	Now	Sep-13-2016	DC3

Premier, Three Year, Polycom RealPresence Utility Cart 500 Includes: Group 500-720p codec, rmt, MicArray, EE III camera, 2-22" LCD	\$4,850.00	4870-68160-312	DC3	Now	Sep-13-2016	DC3
Premier, One Year, Polycom RealPresence Utility Cart 500 'headless'. Includes: Group 500-720p codec, rmt, MicArray, EE IV-12x camera	\$1,680.00	4870-85250-112	DC3	Now	Apr-23-2018	DC3
Premier, Three Year, Polycom RealPresence Utility Cart 500 'headless'. Includes: Group 500-720p codec, rmt, MicArray, EE IV-12x camera	\$4,535.00	4870-85250-312	DC3	Now	Apr-23-2018	DC3

Premier Onsite Services

Premier Onsite, One Year, RealPresence Utility Cart 500 Includes: Group 500-720p codec, rmt, MicArray, EE IV-12x camera, 1-27"	\$2,688.00	4870-64850-114	DC3	Until 15-Aug-2023	Sep-11-2018	DC3
Premier Onsite, Three Year, RealPresence Utility Cart 500 Includes: Group 500-720p codec, rmt, MicArray, EE IV-12x camera, 1-27"	\$7,256.00	4870-64850-314	DC3	Until 15-May-2020	Sep-11-2018	DC3
Premier Onsite, One Year, RealPresence Utility Cart 500 Includes: Group 500-720p codec, rmt, MicArray, EE IV-12x camera, 2-22"	\$2,781.00	4870-64860-114	DC3	Now	Sep-13-2016	DC3
Premier Onsite, Three Year, RealPresence Utility Cart 500 Includes: Group 500-720p codec, rmt, MicArray, EE IV-12x camera, 2-22"	\$7,509.00	4870-64860-314	DC3	Now	Sep-13-2016	DC3
Premier Onsite, One Year, RealPresence "Eyeless" Utility Cart 500 Includes: Group 500-720p codec, rmt, MicArray, 1-27"	\$2,688.00	4870-65270-114	DC3	Until 15-Aug-2023	Sep-11-2018	DC3
Premier Onsite, Three Year, RealPresence "Eyeless" Utility Cart 500 Includes: Group 500-720p codec, rmt, MicArray, 1-27"	\$7,256.00	4870-65270-314	DC3	Until 15-May-2020	Sep-11-2018	DC3
Premier Onsite, One Year, RealPresence "Eyeless" Utility Cart 500 Includes: Group 500-720p codec, rmt, MicArray,, 2-22"	\$2,781.00	4870-65280-114	DC3	Now	Sep-13-2016	DC3
Premier Onsite, Three Year, RealPresence "Eyeless" Utility Cart 500 Includes: Group 500-720p codec, rmt, MicArray,, 2-22"	\$7,509.00	4870-65280-314	DC3	Now	Sep-13-2016	DC3
Premier Onsite, One Year, Polycom RealPresence Utility Cart 500 Includes: Group 500-720p codec, rmt, MicArray, EE III camera, 2-22" LCD	\$2,695.00	4870-68160-114	DC3	Now	Sep-13-2016	DC3
Premier Onsite, Three Year, Polycom RealPresence Utility Cart 500 Includes: Group 500-720p codec, rmt, MicArray, EE III camera, 2-22" LCD	\$7,275.00	4870-68160-314	DC3	Now	Sep-13-2016	DC3
Premier Onsite, One Year, Polycom RealPresence Utility Cart 500 'headless'. Includes: Group 500-720p codec, rmt, MicArray, EE IV-12x camera.	\$2,520.00	4870-85250-114	DC3	Now	Apr-23-2018	DC3
Premier Onsite, Three Year, Polycom RealPresence Utility Cart 500 'headless'. Includes: Group 500-720p codec, rmt, MicArray, EE IV-12x camera.	\$6,805.00	4870-85250-314	DC3	Now	Apr-23-2018	DC3

Polycom Advantage Services

Polycom Advantage, One Year, RealPresence Utility Cart 500 Includes: Group 500-720p codec, rmt, MicArray, EE IV-12x camera, 1-27"	\$1,880.00	4877-64850-513	DC3	Until 15-Aug-2023	Sep-11-2018	DC3
---	------------	----------------	-----	-------------------	-------------	-----

Polycom Advantage, Three Year, RealPresence Utility Cart 500 Includes: Group 500-720p codec, rmt, MicArray, EE IV-12x camera, 1-27"	\$5,080.00	4877-64850-533	DC3	Until 15-May-2020	Sep-11-2018	DC3
Polycom Advantage, One Year, RealPresence Utility Cart 500 Includes: Group 500-720p codec, rmt, MicArray, EE IV-12x camera, 2-22"	\$1,945.00	4877-64860-513	DC3	Now	Sep-13-2016	DC3
Polycom Advantage, Three Year, RealPresence Utility Cart 500 Includes: Group 500-720p codec, rmt, MicArray, EE IV-12x camera, 2-22"	\$5,250.00	4877-64860-533	DC3	Now	Sep-13-2016	DC3
Polycom Advantage, One Year, RealPresence "Eyeless" Utility Cart 500 Includes: Group 500-720p codec, rmt, MicArray, 1-27"	\$1,880.00	4877-65270-513	DC3	Until 15-Aug-2023	Sep-11-2018	DC3
Polycom Advantage, Three Year, RealPresence "Eyeless" Utility Cart 500 Includes: Group 500-720p codec, rmt, MicArray, 1-27"	\$5,080.00	4877-65270-533	DC3	Until 15-May-2020	Sep-11-2018	DC3
Polycom Advantage, One Year, RealPresence "Eyeless" Utility Cart 500 Includes: Group 500-720p codec, rmt, MicArray,, 2-22"	\$1,945.00	4877-65280-513	DC3	Now	Sep-13-2016	DC3
Polycom Advantage, Three Year, RealPresence "Eyeless" Utility Cart 500 Includes: Group 500-720p codec, rmt, MicArray,, 2-22"	\$5,250.00	4877-65280-533	DC3	Now	Sep-13-2016	DC3
Polycom Advantage, One Year, Polycom RealPresence Utility Cart 500 Includes: Group 500-720p codec, rmt, MicArray, EE III camera, 2-22" LCD	\$1,890.00	4877-68160-513	DC3	Now	Sep-13-2016	DC3
Polycom Advantage, Three Year, Polycom RealPresence Utility Cart 500 Includes: Group 500-720p codec, rmt, MicArray, EE III camera, 2-22" LCD	\$5,105.00	4877-68160-533	DC3	Now	Sep-13-2016	DC3
Polycom Advantage, One Year, Polycom RealPresence Utility Cart 500 'headless'. Includes: Group 500-720p codec, rmt, MicArray, EE IV-12x camera	\$1,770.00	4877-85250-513	DC3	Now	Apr-23-2018	DC3
Polycom Advantage, Three Year, Polycom RealPresence Utility Cart 500 'headless'. Includes: Group 500-720p codec, rmt, MicArray, EE IV-12x camera	\$4,780.00	4877-85250-533	DC3	Now	Apr-23-2018	DC3
Polycom Advantage includes RMM, 3 YR, Minimum purchase of 6 rooms req, RUS Grants only. RealPresence Utility Cart 500 Includes: Group 500-720p codec, rmt, MicArray, EE IV-12x camera, 2-22"	\$20,039.00	4877-RUS02-533	DC3	Now	Jun-01-2017	DC3

Polycom Advantage Onsite Services

Polycom Advantage Onsite, One Year, RealPresence Utility Cart 500 Includes: Group 500-720p codec, rmt, MicArray, EE IV-12x camera, 1-27"	\$2,700.00	4877-64850-514	DC3	Until 15-Aug-2023	Sep-11-2018	DC3
Polycom Advantage Onsite, Three Year, RealPresence Utility Cart 500 Includes: Group 500-720p codec, rmt, MicArray, EE IV-12x camera, 1-27"	\$7,290.00	4877-64850-534	DC3	Until 15-May-2020	Sep-11-2018	DC3
Polycom Advantage Onsite, One Year, RealPresence Utility Cart 500 Includes: Group 500-720p codec, rmt, MicArray, EE IV-12x camera, 2-22"	\$2,795.00	4877-64860-514	DC3	Now	Sep-13-2016	DC3
Polycom Advantage Onsite, Three Year, RealPresence Utility Cart 500 Includes: Group 500-720p codec, rmt, MicArray, EE IV-12x camera, 2-22"	\$7,545.00	4877-64860-534	DC3	Now	Sep-13-2016	DC3

Polycom Advantage Onsite, One Year, RealPresence "Eyeless" Utility Cart 500 Includes: Group 500-720p codec, rmt, MicArray, 1-27"	\$2,700.00	4877-65270-514	DC3	Until 15-Aug-2023	Sep-11-2018	DC3
Polycom Advantage Onsite, Three Year, RealPresence "Eyeless" Utility Cart 500 Includes: Group 500-720p codec, rmt, MicArray, 1-27"	\$7,290.00	4877-65270-534	DC3	Until 15-May-2020	Sep-11-2018	DC3
Polycom Advantage Onsite, One Year, RealPresence "Eyeless" Utility Cart 500 Includes: Group 500-720p codec, rmt, MicArray,, 2-22"	\$2,795.00	4877-65280-514	DC3	Now	Sep-13-2016	DC3
Polycom Advantage Onsite, Three Year, RealPresence "Eyeless" Utility Cart 500 Includes: Group 500-720p codec, rmt, MicArray,, 2-22"	\$7,545.00	4877-65280-534	DC3	Now	Sep-13-2016	DC3
Polycom Advantage Onsite, One Year, Polycom RealPresence Utility Cart 500 Includes: Group 500-720p codec, rmt, MicArray, EE III camera, 2-22" LCD	\$2,740.00	4877-68160-514	DC3	Now	Sep-13-2016	DC3
Polycom Advantage Onsite, Three Year, Polycom RealPresence Utility Cart 500 Includes: Group 500-720p codec, rmt, MicArray, EE III camera, 2-22" LCD	\$7,400.00	4877-68160-534	DC3	Now	Sep-13-2016	DC3
Polycom Advantage Onsite, One Year, Polycom RealPresence Utility Cart 500 'headless'. Includes: Group 500-720p codec, rmt, MicArray, EE IV-12x camera. *See support.polycom.com for availability	\$2,565.00	4877-85250-514	DC3	Now	Apr-23-2018	DC3
Polycom Advantage Onsite, Three Year, Polycom RealPresence Utility Cart 500 'headless'. Includes: Group 500-720p codec, rmt, MicArray, EE IV-12x camera. *See support.polycom.com for availability	\$6,925.00	4877-85250-534	DC3	Now	Apr-23-2018	DC3

Polycom Advantage Onsite 4 hour Services

Polycom Advantage Onsite 4 hour, One Year, RealPresence Utility Cart 500 Includes: Group 500-720p codec, rmt, MicArray, EE IV-12x camera, 1-27" (see support.polycom.com for availability)	\$4,565.00	4877-64850-515	DC3	Until 15-Aug-2023	Sep-11-2018	DC3
Polycom Advantage Onsite 4 hour, Three Year, RealPresence Utility Cart 500 Includes: Group 500-720p codec, rmt, MicArray, EE IV-12x camera, 1-27" (see support.polycom.com for availability)	\$12,320.00	4877-64850-535	DC3	Until 15-May-2020	Sep-11-2018	DC3
Polycom Advantage Onsite 4 hour, One Year, RealPresence Utility Cart 500 Includes: Group 500-720p codec, rmt, MicArray, EE IV-12x camera, 2-22" (see support.polycom.com for availability)	\$4,720.00	4877-64860-515	DC3	Now	Jan-05-2017	DC3
Polycom Advantage Onsite 4 hour, Three Year, RealPresence Utility Cart 500 Includes: Group 500-720p codec, rmt, MicArray, EE IV-12x camera, 2-22" (see support.polycom.com for availability)	\$12,745.00	4877-64860-535	DC3	Now	Jan-05-2017	DC3
Polycom Advantage Onsite 4 hour, One Year, RealPresence "Eyeless" Utility Cart 500 Includes: Group 500-720p codec, rmt, MicArray, 1-27" (see support.polycom.com for availability)	\$4,565.00	4877-65270-515	DC3	Until 15-Aug-2023	Sep-11-2018	DC3
Polycom Advantage Onsite 4 hour, Three Year, RealPresence "Eyeless" Utility Cart 500 Includes: Group 500-720p codec, rmt, MicArray, 1-27" (see support.polycom.com for availability)	\$12,320.00	4877-65270-535	DC3	Until 15-May-2020	Sep-11-2018	DC3

Polycom Advantage Onsite 4 hour, One Year, RealPresence "Eyeless" Utility Cart 500 Includes: Group 500-720p codec, rmt, MicArray,, 2-22" (see support.polycom.com for availability)	\$4,720.00	4877-65280-515	DC3	Now	Jan-05-2017	DC3
Polycom Advantage Onsite 4 hour, Three Year, RealPresence "Eyeless" Utility Cart 500 Includes: Group 500-720p codec, rmt, MicArray,, 2-22" (see support.polycom.com for availability)	\$12,745.00	4877-65280-535	DC3	Now	Jan-05-2017	DC3
Polycom Advantage Onsite 4 hour, One Year, Polycom RealPresence Utility Cart 500 Includes: Group 500-720p codec, rmt, MicArray, EE III camera, 2-22" LCD (see support.polycom.com for availability)	\$4,665.00	4877-68160-515	DC3	Now	Jan-05-2017	DC3
Polycom Advantage Onsite 4 hour, Three Year, Polycom RealPresence Utility Cart 500 Includes: Group 500-720p codec, rmt, MicArray, EE III camera, 2-22" LCD (see support.polycom.com for availability)	\$12,600.00	4877-68160-535	DC3	Now	Jan-05-2017	DC3
Polycom Advantage Onsite 4 hour, One Year, Polycom RealPresence Utility Cart 500 'headless'. Includes: Group 500-720p codec, rmt, MicArray, EE IV-12x camera. *See support.polycom.com for availability	\$4,360.00	4877-85250-515	DC3	Now	Apr-23-2018	DC3
Polycom Advantage Onsite 4 hour, Three Year, Polycom RealPresence Utility Cart 500 'headless'. Includes: Group 500-720p codec, rmt, MicArray, EE IV-12x camera. *See support.polycom.com for availability	\$11,775.00	4877-85250-535	DC3	Now	Apr-23-2018	DC3

Elite Add-On Services

Elite, One Year, RealPresence Utility Cart 500 Includes: Group 500-720p codec, rmt, MicArray, EE IV-12x camera, 1-27"	\$2,350.00	4872-64850-112	DC3	Until 15-Aug-2023	Sep-11-2018	DC3
Elite Onsite, One Year, RealPresence Utility Cart 500 Includes: Group 500-720p codec, rmt, MicArray, EE IV-12x camera, 1-27"	\$3,265.00	4872-64850-114	DC3	Until 15-Aug-2023	Sep-11-2018	DC3
Elite Onsite 4 hr, One Year, RealPresence Utility Cart 500 Includes: Group 500-720p codec, rmt, MicArray, EE IV-12x camera, 1-27" (see support.polycom.com for availability)	\$5,225.00	4872-64850-914	DC3	Until 15-Aug-2023	Sep-11-2018	DC3
Elite, One Year, RealPresence Utility Cart 500 Includes: Group 500-720p codec, rmt, MicArray, EE IV-12x camera, 2-22"	\$2,430.00	4872-64860-112	DC3	Now	Aug-16-2018	DC3
Elite Onsite, One Year, RealPresence Utility Cart 500 Includes: Group 500-720p codec, rmt, MicArray, EE IV-12x camera, 2-22"	\$3,375.00	4872-64860-114	DC3	Now	Aug-16-2018	DC3
Elite Onsite 4 hr, One Year, RealPresence Utility Cart 500 Includes: Group 500-720p codec, rmt, MicArray, EE IV-12x camera, 2-22" (see support.polycom.com for availability)	\$5,400.00	4872-64860-914	DC3	Now	Aug-16-2018	DC3
Elite, One Year, RealPresence "Eyeless" Utility Cart 500 Includes: Group 500-720p codec, rmt, MicArray, 1-27"	\$2,350.00	4872-65270-112	DC3	Until 15-Aug-2023	Sep-11-2018	DC3
Elite Onsite, One Year, RealPresence "Eyeless" Utility Cart 500 Includes: Group 500-720p codec, rmt, MicArray, 1-27"	\$3,265.00	4872-65270-114	DC3	Until 15-Aug-2023	Sep-11-2018	DC3
Elite Onsite 4 hr, One Year, RealPresence "Eyeless" Utility Cart 500 Includes: Group 500-720p codec, rmt, MicArray, 1-27" (see support.polycom.com for availability)	\$5,225.00	4872-65270-914	DC3	Until 15-Aug-2023	Sep-11-2018	DC3
Elite, One Year, RealPresence "Eyeless" Utility Cart 500 Includes: Group 500-720p codec, rmt, MicArray,, 2-22"	\$2,430.00	4872-65280-112	DC3	Now	Aug-16-2018	DC3
Elite Onsite, One Year, RealPresence "Eyeless" Utility Cart 500 Includes: Group 500-720p codec, rmt, MicArray,, 2-22"	\$3,375.00	4872-65280-114	DC3	Now	Aug-16-2018	DC3

Elite Onsite 4 hr, One Year, RealPresence "Eyeless" Utility Cart 500 Includes: Group 500-720p codec, rmt, MicArray,, 2-22" (see support.polycom.com for availability)	\$5,400.00	4872-65280-914	DC3	Now	Aug-16-2018	DC3
Elite, One Year, Polycom RealPresence Utility Cart 500 Includes: Group 500-720p codec, rmt, MicArray, EE III camera, 2-22" LCD	\$2,355.00	4872-68160-112	DC3	Now	Aug-16-2018	DC3
Elite Onsite, One Year, Polycom RealPresence Utility Cart 500 Includes: Group 500-720p codec, rmt, MicArray, EE III camera, 2-22" LCD	\$3,290.00	4872-68160-114	DC3	Now	Aug-16-2018	DC3
Elite Onsite 4 hr, One Year, Polycom RealPresence Utility Cart 500 Includes: Group 500-720p codec, rmt, MicArray, EE III camera, 2-22" LCD (see support.polycom.com for availability)	\$5,165.00	4872-68160-914	DC3	Now	Aug-16-2018	DC3
Elite, One Year, Polycom RealPresence Utility Cart 500 'headless'. Includes: Group 500-720p codec, rmt, MicArray, EE IV-12x camera.	\$2,200.00	4872-85250-112	DC3	Now	Aug-16-2018	DC3
Elite Onsite, One Year, Polycom RealPresence Utility Cart 500 'headless'. Includes: Group 500-720p codec, rmt, MicArray, EE IV-12x camera.	\$3,075.00	4872-85250-114	DC3	Now	Aug-16-2018	DC3
Elite Onsite 4 hr, One Year, Polycom RealPresence Utility Cart 500 'headless'. Includes: Group 500-720p codec, rmt, MicArray, EE IV-12x camera.	\$4,830.00	4872-85250-914	DC3	Now	Aug-16-2018	DC3

Partner Branded Services

Partner Premier Services

Partner Premier, One Year, RealPresence Utility Cart 500 Includes: Group 500-720p codec, rmt, MicArray, EE IV-12x camera, 1-27"	\$1,792.00	4870-64850-160	DC13	Until 15-Aug-2023	Sep-11-2018	DC13
Partner Premier, Three Year, RealPresence Utility Cart 500 Includes: Group 500-720p codec, rmt, MicArray, EE IV-12x camera, 1-27"	\$4,841.00	4870-64850-362	DC13	Until 15-May-2020	Sep-11-2018	DC13
Partner Premier, One Year, RealPresence Utility Cart 500 Includes: Group 500-720p codec, rmt, MicArray, EE IV-12x camera, 2-22"	\$1,854.00	4870-64860-160	DC13	Now	Sep-13-2016	DC13
Partner Premier, Three Year, RealPresence Utility Cart 500 Includes: Group 500-720p codec, rmt, MicArray, EE IV-12x camera, 2-22"	\$5,006.00	4870-64860-362	DC13	Now	Sep-13-2016	DC13
Partner Premier, One Year, RealPresence "Eyeless" Utility Cart 500 Includes: Group 500-720p codec, rmt, MicArray, 1-27"	\$1,792.00	4870-65270-160	DC13	Until 15-Aug-2023	Sep-11-2018	DC13
Partner Premier, Three Year, RealPresence "Eyeless" Utility Cart 500 Includes: Group 500-720p codec, rmt, MicArray, 1-27"	\$4,841.00	4870-65270-362	DC13	Until 15-May-2020	Sep-11-2018	DC13
Partner Premier, One Year, RealPresence "Eyeless" Utility Cart 500 Includes: Group 500-720p codec, rmt, MicArray,, 2-22"	\$1,854.00	4870-65280-160	DC13	Now	Sep-13-2016	DC13
Partner Premier, Three Year, RealPresence "Eyeless" Utility Cart 500 Includes: Group 500-720p codec, rmt, MicArray,, 2-22"	\$5,006.00	4870-65280-362	DC13	Now	Sep-13-2016	DC13
Partner Premier, One Year, Polycom RealPresence Utility Cart 500 Includes: Group 500-720p codec, rmt, MicArray, EE III camera, 2-22" LCD	\$1,795.00	4870-68160-160	DC13	Now	Sep-13-2016	DC13

Partner Premier, Three Year, Polycom RealPresence Utility Cart 500 Includes: Group 500-720p codec, rmt, MicArray, EE III camera, 2-22" LCD	\$4,850.00	4870-68160-362	DC13	Now	Sep-13-2016	DC13
Partner Premier, One Year, Polycom RealPresence Utility Cart 500 'headless'. Includes: Group 500-720p codec, rmt, MicArray, EE IV-12x camera	\$1,680.00	4870-85250-160	DC13	Now	Apr-23-2018	DC13
Partner Premier, Three Year, Polycom RealPresence Utility Cart 500 'headless'. Includes: Group 500-720p codec, rmt, MicArray, EE IV-12x camera	\$4,535.00	4870-85250-362	DC13	Now	Apr-23-2018	DC13

Partner Advantage Services

Partner Advantage, One Year, RealPresence Utility Cart 500 Includes: Group 500-720p codec, rmt, MicArray, EE IV-12x camera, 1-27"	\$1,690.00	4877-64850-716	DC13	Until 15-Aug-2023	Sep-11-2018	DC13
Partner Advantage, Three Year, RealPresence Utility Cart 500 Includes: Group 500-720p codec, rmt, MicArray, EE IV-12x camera, 1-27"	\$4,570.00	4877-64850-736	DC13	Until 15-May-2020	Sep-11-2018	DC13
Partner Advantage, One Year, RealPresence Utility Cart 500 Includes: Group 500-720p codec, rmt, MicArray, EE IV-12x camera, 2-22"	\$1,750.00	4877-64860-716	DC13	Now	Sep-13-2016	DC13
Partner Advantage, Three Year, RealPresence Utility Cart 500 Includes: Group 500-720p codec, rmt, MicArray, EE IV-12x camera, 2-22"	\$4,725.00	4877-64860-736	DC13	Now	Sep-13-2016	DC13
Partner Advantage, One Year, RealPresence "Eyeless" Utility Cart 500 Includes: Group 500-720p codec, rmt, MicArray, 1-27"	\$1,690.00	4877-65270-716	DC13	Until 15-Aug-2023	Sep-11-2018	DC13
Partner Advantage, Three Year, RealPresence "Eyeless" Utility Cart 500 Includes: Group 500-720p codec, rmt, MicArray, 1-27"	\$4,570.00	4877-65270-736	DC13	Until 15-May-2020	Sep-11-2018	DC13
Partner Advantage, One Year, RealPresence "Eyeless" Utility Cart 500 Includes: Group 500-720p codec, rmt, MicArray,, 2-22"	\$1,750.00	4877-65280-716	DC13	Now	Sep-13-2016	DC13
Partner Advantage, Three Year, RealPresence "Eyeless" Utility Cart 500 Includes: Group 500-720p codec, rmt, MicArray,, 2-22"	\$4,725.00	4877-65280-736	DC13	Now	Sep-13-2016	DC13
Partner Advantage, One Year, Polycom RealPresence Utility Cart 500 Includes: Group 500-720p codec, rmt, MicArray, EE III camera, 2-22" LCD	\$1,890.00	4877-68160-716	DC13	Now	Sep-13-2016	DC13
Partner Advantage, Three Year, Polycom RealPresence Utility Cart 500 Includes: Group 500-720p codec, rmt, MicArray, EE III camera, 2-22" LCD	\$5,105.00	4877-68160-736	DC13	Now	Sep-13-2016	DC13
Partner Advantage, One Year, Polycom RealPresence Utility Cart 500 'headless'. Includes: Group 500-720p codec, rmt, MicArray, EE IV-12x camera	\$1,770.00	4877-85250-716	DC13	Now	Apr-23-2018	DC13
Partner Advantage, Three Year, Polycom RealPresence Utility Cart 500 'headless'. Includes: Group 500-720p codec, rmt, MicArray, EE IV-12x camera	\$4,780.00	4877-85250-736	DC13	Now	Apr-23-2018	DC13

Service Reactivation Fees

Service Reactivation Fee, RealPresence Utility Cart 500 Includes: Group 500-720p codec, rmt, MicArray, EE IV-12x camera, 2-22", for product less than one year out of support coverage	\$740.00	4870-64860-801	TIER.99	Now	Mar-02-2017	DC99
Service Reactivation Fee, RealPresence Utility Cart 500 Includes: Group 500-720p codec, rmt, MicArray, EE IV-12x camera, 2-22", for product more than one year out of support coverage	\$1,480.00	4870-64860-802	TIER.99	Now	Mar-02-2017	DC99
Service re-activation fee, Polycom RealPresence Utility Cart 500 'headless'. Includes: Group 500-720p codec, rmt, MicArray, EE IV-12x camera, for product less than one year out of support coverage	\$670.00	4870-85250-801	DC99	Now	Apr-23-2018	DC99
Service re-activation fee, Polycom RealPresence Utility Cart 500 'headless'. Includes: Group 500-720p codec, rmt, MicArray, EE IV-12x camera, for product one year or more out of support coverage	\$1,340.00	4870-85250-802	DC99	Now	Apr-23-2018	DC99

RealPresence Video Protect

<u>Long Description</u>	<u>MSRP</u>	<u>Product ID</u>	<u>Disc</u>	<u>Avail</u>	<u>Ch Dt</u>	<u>New Disc</u>
Replacement Screw, 10-32x1/2" Sec Blk Tork Head w/pin (set of 2). Security Tork wrench (set of 2). For RealPresence VideoProtect 500.	\$49.00	2200-64900-001	ACC.1	Now	Sep-13-2016	DC6
Polycom RealPresence VideoProtect 500 Includes: Group 500-720p codec, rmt, MicArray, EE Acoustic camera, 1-22" LCD w/integrated audio, handset, cable bundle, NA pwr cord. (Maintenance Contract Required)	\$11,999.00	7200-64890-001	VID.4/TR8	Now	Jan-16-2014	DC12
TAA Compliant: Polycom RealPresence VideoProtect 500 Includes: Group 500-720p codec, rmt, MicArray, EE Acoustic camera, 1-22" LCD w/integrated audio, handset, cable bundle, NA pwr cord. (Maintenance Contract Required)	\$11,999.00	G7200-64890-001	VID.4/TR8	Now	Jan-16-2014	DC12

Service - RealPresence Video Protect

<u>Long Description</u>	<u>MSRP</u>	<u>Product ID</u>	<u>Disc</u>	<u>Avail</u>	<u>Ch Dt</u>	<u>New Disc</u>
-------------------------	-------------	-------------------	-------------	--------------	--------------	-----------------

Polycom Branded Services

Installation Services

Onsite installation, RealPresence VideoProtect 500 Includes: Group 500-720p codec, rmt, MicArray, EE Acoustic camera, 1-22"	\$1,500.00	4870-64890-002	TIER.04	Now	Sep-13-2016	DC4
---	------------	----------------	---------	-----	-------------	-----

Premier Services

Premier, One Year, RealPresence VideoProtect 500 Includes: Group 500-720p codec, rmt, MicArray, EE Acoustic camera, 1-22"	\$1,483.00	4870-64890-112	DC3	Now	Sep-13-2016	DC3
Premier, Three Year, RealPresence VideoProtect 500 Includes: Group 500-720p codec, rmt, MicArray, EE Acoustic camera, 1-22"	\$4,007.00	4870-64890-312	DC3	Now	Sep-13-2016	DC3

Premier Onsite Services

Premier Onsite, One Year, RealPresence VideoProtect 500 Includes: Group 500-720p codec, rmt, MicArray, EE Acoustic camera, 1-22"	\$2,225.00	4870-64890-114	DC3	Now	Sep-13-2016	DC3
Premier Onsite, Three Year, RealPresence VideoProtect 500 Includes: Group 500-720p codec, rmt, MicArray, EE Acoustic camera, 1-22"	\$6,005.00	4870-64890-314	DC3	Now	Sep-13-2016	DC3

Polycom Advantage Services

Polycom Advantage, One Year, RealPresence VideoProtect 500 Includes: Group 500-720p codec, rmt, MicArray, EE Acoustic camera, 1-22"	\$1,555.00	4877-64890-513	DC3	Now	Sep-13-2016	DC3
Polycom Advantage, Three Year, RealPresence VideoProtect 500 Includes: Group 500-720p codec, rmt, MicArray, EE Acoustic camera, 1-22"	\$4,205.00	4877-64890-533	DC3	Now	Sep-13-2016	DC3

Polycom Advantage Onsite Services

Polycom Advantage Onsite, One Year, RealPresence VideoProtect 500 Includes: Group 500-720p codec, rmt, MicArray, EE Acoustic camera, 1-22"	\$2,235.00	4877-64890-514	DC3	Now	Sep-13-2016	DC3
Polycom Advantage Onsite, Three Year, RealPresence VideoProtect 500 Includes: Group 500-720p codec, rmt, MicArray, EE Acoustic camera, 1-22"	\$6,040.00	4877-64890-534	DC3	Now	Sep-13-2016	DC3

Polycom Advantage Onsite 4 hour Services

Polycom Advantage Onsite 4 hour, One Year, RealPresence VideoProtect 500 Includes: Group 500-720p codec, rmt, MicArray, EE Acoustic camera, 1-22" (see support.polycom.com for availability)	\$3,780.00	4877-64890-515	DC3	Now	Jan-05-2017	DC3
Polycom Advantage Onsite 4 hour, Three Year, RealPresence VideoProtect 500 Includes: Group 500-720p codec, rmt, MicArray, EE Acoustic camera, 1-22" (see support.polycom.com for availability)	\$10,205.00	4877-64890-535	DC3	Now	Jan-05-2017	DC3

Elite Add-On Services

Elite, One Year, RealPresence VideoProtect 500 Includes: Group 500-720p codec, rmt, MicArray, EE Acoustic camera, 1-22"	\$1,945.00	4872-64890-112	DC3	Now	Aug-16-2018	DC3
Elite Onsite, One Year, RealPresence VideoProtect 500 Includes: Group 500-720p codec, rmt, MicArray, EE Acoustic camera, 1-22"	\$2,700.00	4872-64890-114	DC3	Now	Aug-16-2018	DC3
Elite Onsite 4 hr, One Year, RealPresence VideoProtect 500 Includes: Group 500-720p codec, rmt, MicArray, EE Acoustic camera, 1-22" (see support.polycom.com for availability)	\$4,320.00	4872-64890-914	DC3	Now	Aug-16-2018	DC3

Partner Branded Services

Partner Premier Services

Partner Premier, One Year, RealPresence VideoProtect 500 Includes: Group 500-720p codec, rmt, MicArray, EE Acoustic camera, 1-22"	\$1,483.00	4870-64890-160	DC13	Now	Sep-13-2016	DC13
Partner Premier, Three Year, RealPresence VideoProtect 500 Includes: Group 500-720p codec, rmt, MicArray, EE Acoustic camera, 1-22"	\$4,007.00	4870-64890-362	DC13	Now	Sep-13-2016	DC13

Partner Advantage Services

Partner Advantage, One Year, RealPresence VideoProtect 500 Includes: Group 500-720p codec, rmt, MicArray, EE Acoustic camera, 1-22"	\$1,400.00	4877-64890-716	DC13	Now	Sep-13-2016	DC13
Partner Advantage, Three Year, RealPresence VideoProtect 500 Includes: Group 500-720p codec, rmt, MicArray, EE Acoustic camera, 1-22"	\$3,780.00	4877-64890-736	DC13	Now	Sep-13-2016	DC13

RealPresence EduCart

<u>Long Description</u>	<u>MSRP</u>	<u>Product ID</u>	<u>Disc</u>	<u>Avail</u>	<u>Ch Dt</u>	<u>New Disc</u>
Polycom RealPresence EduCart 500 2nd display. Includes: 1-55" display, EduCart with 4-way powerstrip, NA power cord (Maintenance Required)	\$11,999.00	7200-20040-001	VID.4/TR8	Now	Jun-25-2015	DC12
Polycom RealPresence EduCart 500 2nd display. Includes: 1-55" display, EduCart with 4-way powerstrip, CALA Service (Pwr Cord&Maintenance Required in ROW)	\$11,999.00	7200-20040-125	VID.4/TR8	Now	Sep-13-2016	DC12
Polycom RealPresence EduCart 500 Includes: Group 500-720p codec, rmt, MicArray, EE IV-12x camera, 1-55" display, 4" 2-way powered monitor speaker system, cable bundle, NA pwr cord. (Maintenance Contract Required)	\$22,749.00	7200-64910-001	VID.4/TR8	Now	Jan-16-2014	DC12

Polycom RealPresence EduCart 500 Includes: Group 500-720p codec, rmt, MicArray, EE IV-12x camera, 1-55" display, 4" 2-way powered monitor speaker system, cable bundle&mtce in CALA&China. (Pwr Cord&Maintenance Required)	\$22,724.00	7200-64910-125	VID.4/TR8	Now	Sep-13-2016	DC12
Polycom RealPresence "headless" EduCart 500 Includes: Group 500-720p codec, rmt, MicArray, EE IV-12x, no display, 4" 2-way powered monitor speaker system, cable bundle, NA pwr cord. Supports 400x400 or 600x400 VESA mount (Maintenance Contract Required)	\$14,999.00	7200-68170-001	VID.4/TR8	Now	May-27-2015	DC12
Polycom RealPresence "headless" EduCart 500 Includes: Group 500-720p codec, rmt, MicArray, EE IV-12x camera, no display, 4" 2-way powered speakers, cable bundle&mtce in CALA&China. Supports 400x400 or 600x400 VESA mount (Pwr Cord&Maintenance Reqd)	\$14,974.00	7200-68170-125	VID.4/TR8	Now	Sep-13-2016	DC12
Polycom RealPresence 'eyeless' EduCart 500 Includes: Group 500-720p codec (no camera), rmt, MicArray, 1-55" display, 4" 2-way powered monitor speaker system, cable bundle & mtce in CALA. (Camera, Pwr Cord, & Maintenance Required and ordered separately)	\$18,500.00	7200-70911-125	VID.4/TR8	Now	Sep-13-2016	DC12
TAA Compliant: Polycom RealPresence EduCart 500 Includes: Group 500-720p codec, rmt, MicArray, EE IV-12x camera, 1-55" display, 4" 2-way powered monitor speaker system, cable bundle, NA pwr cord. (Maintenance Contract Required)	\$22,749.00	G7200-64910-001	VID.4/TR8	Now	Jan-16-2014	DC12
TAA Compliant: Polycom RealPresence EduCart 500 Includes: Group 500-720p codec, rmt, MicArray, EE IV-12x camera, no display, 4" 2-way powered monitor speaker system, cable bundle, NA pwr cord. (Maintenance Contract Required)	\$14,999.00	G7200-68170-001	VID.4/TR8	Now	Jun-14-2016	DC12

Service - RealPresence EduCart

<u>Long Description</u>	<u>MSRP</u>	<u>Product ID</u>	<u>Disc</u>	<u>Avail</u>	<u>Ch Dt</u>	<u>New Disc</u>
-------------------------	-------------	-------------------	-------------	--------------	--------------	-----------------

Polycom Branded Services

Installation Services

Onsite installation RealPresence EduCart 500 Includes: Group 500-720p codec, rmt, MicArray, EE IV-12x camera, 1-55" display	\$2,000.00	4870-64910-002	TIER.04	Now	Sep-13-2016	DC4
Onsite installation, Polycom RealPresence EDU Cart 500 Includes: Group 500-720p codec, rmt, MicArray, EE IV-12x camera, no display	\$1,500.00	4870-68170-002	TIER.04	Now	Sep-13-2016	DC4
Onsite installation, Polycom RealPresence 'eyeless' EduCart 500 Includes: Group 500-720p codec, rmt, MicArray, 1-55" display, 4" 2-way powered monitor speaker system	\$2,000.00	4870-70911-002	TIER.04	Now	Sep-13-2016	DC4

Premier Services

Premier, One Year, Polycom RealPresence EDU Cart 500 2nd display. Includes 1-55" display, EDU Cart with 4-way power strip.	\$1,440.00	4870-19063-112	DC3	Now	Sep-13-2016	DC3
Premier, Three Year, Polycom RealPresence EDU Cart 500 2nd display. Includes 1-55" display, EDU Cart with 4-way power strip.	\$3,890.00	4870-19063-312	DC3	Now	Sep-13-2016	DC3
Premier, One Year, RealPresence EduCart 500 Includes: Group 500-720p codec, rmt, MicArray, EE IV-12x camera, 1-55" display	\$2,966.00	4870-64910-112	DC3	Now	Sep-13-2016	DC3
Premier, Three Year, RealPresence EduCart 500 Includes: Group 500-720p codec, rmt, MicArray, EE IV-12x camera, 1-55" display	\$8,008.00	4870-64910-312	DC3	Now	Sep-13-2016	DC3
Premier, One Year, Polycom RealPresence EDU Cart 500 Includes: Group 500-720p codec, rmt, MicArray, EE IV-12x camera, no display	\$1,800.00	4870-68170-112	DC3	Now	Sep-13-2016	DC3
Premier, Three Year, Polycom RealPresence EDU Cart 500 Includes: Group 500-720p codec, rmt, MicArray, EE IV-12x camera, no display	\$4,860.00	4870-68170-312	DC3	Now	Sep-13-2016	DC3
Premier, One Year, RealPresence 'eyeless' EduCart 500 Includes: Group 500-720p codec, rmt, MicArray, 1-55" display, 4" 2-way powered monitor speaker system.	\$2,966.00	4870-70911-112	DC3	Now	Sep-13-2016	DC3
Premier, Three Year, RealPresence 'eyeless' EduCart 500 Includes: Group 500-720p codec, rmt, MicArray, 1-55" display, 4" 2-way powered monitor speaker system.	\$8,008.00	4870-70911-312	DC3	Now	Sep-13-2016	DC3

Premier Onsite Services

Premier Onsite, One Year, Polycom RealPresence EDU Cart 500 2nd display. Includes 1-55" display, EDU Cart with 4-way power strip.	\$2,160.00	4870-19063-114	DC3	Now	Sep-13-2016	DC3
Premier Onsite, Three Year, Polycom RealPresence EDU Cart 500 2nd display. Includes 1-55" display, EDU Cart with 4-way power strip.	\$5,830.00	4870-19063-314	DC3	Now	Sep-13-2016	DC3
Premier Onsite, One Year, RealPresence EduCart 500 Includes: Group 500-720p codec, rmt, MicArray, EE IV-12x camera, 1-55" display	\$4,450.00	4870-64910-114	DC3	Now	Sep-13-2016	DC3
Premier Onsite, Three Year, RealPresence EduCart 500 Includes: Group 500-720p codec, rmt, MicArray, EE IV-12x camera, 1-55" display	\$12,015.00	4870-64910-314	DC3	Now	Sep-13-2016	DC3
Premier Onsite, One Year, Polycom RealPresence EDU Cart 500 Includes: Group 500-720p codec, rmt, MicArray, EE IV-12x camera, no display	\$2,700.00	4870-68170-114	DC3	Now	Sep-13-2016	DC3
Premier Onsite, Three Year, Polycom RealPresence EDU Cart 500 Includes: Group 500-720p codec, rmt, MicArray, EE IV-12x camera, no display	\$7,290.00	4870-68170-314	DC3	Now	Sep-13-2016	DC3
Premier Onsite, One Year, RealPresence 'eyeless' EduCart 500 Includes: Group 500-720p codec, rmt, MicArray, 1-55" display, 4" 2-way powered monitor speaker system.	\$4,450.00	4870-70911-114	DC3	Now	Sep-13-2016	DC3
Premier Onsite, Three Year, RealPresence 'eyeless' EduCart 500 Includes: Group 500-720p codec, rmt, MicArray, 1-55" display, 4" 2-way powered monitor speaker system.	\$12,015.00	4870-70911-314	DC3	Now	Sep-13-2016	DC3

Polycom Advantage Services

Polycom Advantage, One Year, One Year, Polycom RealPresence EDU Cart 500 2nd display. Includes 1-55" display, EDU Cart with 4-way power strip.	\$1,515.00	4877-19063-513	DC3	Now	Sep-13-2016	DC3
Polycom Advantage, Three Year, One Year, Polycom RealPresence EDU Cart 500 2nd display. Includes 1-55" display, EDU Cart with 4-way power strip.	\$4,090.00	4877-19063-533	DC3	Now	Sep-13-2016	DC3
Polycom Advantage, One Year, RealPresence EduCart 500 Includes: Group 500-720p codec, rmt, MicArray, EE IV-12x camera, 1-55" display	\$3,110.00	4877-64910-513	DC3	Now	Sep-13-2016	DC3
Polycom Advantage, Three Year, RealPresence EduCart 500 Includes: Group 500-720p codec, rmt, MicArray, EE IV-12x camera, 1-55" display	\$8,395.00	4877-64910-533	DC3	Now	Sep-13-2016	DC3
Polycom Advantage, One Year, Polycom RealPresence EDU Cart 500 Includes: Group 500-720p codec, rmt, MicArray, EE IV-12x camera, no display	\$1,895.00	4877-68170-513	DC3	Now	Sep-13-2016	DC3
Polycom Advantage, Three Year, Polycom RealPresence EDU Cart 500 Includes: Group 500-720p codec, rmt, MicArray, EE IV-12x camera, no display	\$5,115.00	4877-68170-533	DC3	Now	Sep-13-2016	DC3
Polycom Advantage, One Year, RealPresence 'eyeless' EduCart 500 Includes: Group 500-720p codec, rmt, MicArray, 1-55" display, 4" 2-way powered monitor speaker system.	\$3,110.00	4877-70911-513	DC3	Now	Sep-13-2016	DC3
Polycom Advantage, Three Year, RealPresence 'eyeless' EduCart 500 Includes: Group 500-720p codec, rmt, MicArray, 1-55" display, 4" 2-way powered monitor speaker system.	\$8,395.00	4877-70911-533	DC3	Now	Sep-13-2016	DC3
Polycom Advantage includes RMM, 3 YR, Minimum purchase of 6 rooms req, RUS Grants only. RealPresence EduCart 500 Includes: Group 500-720p codec, rmt, MicArray, EE IV-12x camera, 1-55" display. See RMM Srv Des for scope	\$23,058.20	4877-RUS01-533	DC3	Now	Jun-01-2017	DC3

Polycom Advantage Onsite Services

Polycom Advantage Onsite, One Year, Polycom RealPresence EDU Cart 500 2nd display. Includes 1-55" display, EDU Cart with 4-way power strip.	\$2,195.00	4877-19063-514	DC3	Now	Sep-13-2016	DC3
Polycom Advantage Onsite, Three Year, Polycom RealPresence EDU Cart 500 2nd display. Includes 1-55" display, EDU Cart with 4-way power strip.	\$5,925.00	4877-19063-534	DC3	Now	Sep-13-2016	DC3
Polycom Advantage Onsite, One Year, RealPresence EduCart 500 Includes: Group 500-720p codec, rmt, MicArray, EE IV-12x camera, 1-55" display	\$4,475.00	4877-64910-514	DC3	Now	Sep-13-2016	DC3
Polycom Advantage Onsite, Three Year, RealPresence EduCart 500 Includes: Group 500-720p codec, rmt, MicArray, EE IV-12x camera, 1-55" display	\$12,075.00	4877-64910-534	DC3	Now	Sep-13-2016	DC3
Polycom Advantage Onsite, One Year, Polycom RealPresence EDU Cart 500 Includes: Group 500-720p codec, rmt, MicArray, EE IV-12x camera, no display	\$2,745.00	4877-68170-514	DC3	Now	Sep-13-2016	DC3

Polycom Advantage Onsite, Three Year, Polycom RealPresence EDU Cart 500 Includes: Group 500-720p codec, rmt, MicArray, EE IV-12x camera, no display	\$7,410.00	4877-68170-534	DC3	Now	Sep-13-2016	DC3
Polycom Advantage Onsite, One Year, RealPresence 'eyeless' EduCart 500 Includes: Group 500-720p codec, rmt, MicArray, 1-55" display, 4" 2-way powered monitor speaker system.	\$4,475.00	4877-70911-514	DC3	Now	Sep-13-2016	DC3
Polycom Advantage Onsite, Three Year, RealPresence 'eyeless' EduCart 500 Includes: Group 500-720p codec, rmt, MicArray, 1-55" display, 4" 2-way powered monitor speaker system.	\$12,075.00	4877-70911-534	DC3	Now	Sep-13-2016	DC3

Polycom Advantage Onsite 4 hour Services

Polycom Advantage Onsite 4 hour, One Year, Polycom RealPresence EDU Cart 500 2nd display. Includes 1-55" display, EDU Cart with 4-way power strip. (see support.polycom.com for availability)	\$3,740.00	4877-19063-515	DC3	Now	Jan-05-2017	DC3
Polycom Advantage Onsite 4 hour, Three Year, Polycom RealPresence EDU Cart 500 2nd display. Includes 1-55" display, EDU Cart with 4-way power strip. (see support.polycom.com for availability)	\$10,095.00	4877-19063-535	DC3	Now	Jan-05-2017	DC3
Polycom Advantage Onsite 4 hour, One Year, RealPresence EduCart 500 Includes: Group 500-720p codec, rmt, MicArray, EE IV-12x camera, 1-55" display (see support.polycom.com for availability)	\$7,555.00	4877-64910-515	DC3	Now	Jan-05-2017	DC3
Polycom Advantage Onsite 4 hour, Three Year, RealPresence EduCart 500 Includes: Group 500-720p codec, rmt, MicArray, EE IV-12x camera, 1-55" display (see support.polycom.com for availability)	\$20,400.00	4877-64910-535	DC3	Now	Jan-05-2017	DC3
Polycom Advantage Onsite 4 hour, One Year, Polycom RealPresence EDU Cart 500 Includes: Group 500-720p codec, rmt, MicArray, EE IV-12x camera, no display (see support.polycom.com for availability)	\$4,675.00	4877-68170-515	DC3	Now	Jan-05-2017	DC3
Polycom Advantage Onsite 4 hour, Three Year, Polycom RealPresence EDU Cart 500 Includes: Group 500-720p codec, rmt, MicArray, EE IV-12x camera, no display (see support.polycom.com for availability)	\$12,625.00	4877-68170-535	DC3	Now	Jan-05-2017	DC3
Polycom Advantage Onsite 4 hour, One Year, RealPresence 'eyeless' EduCart 500 Includes: Group 500-720p codec, rmt, MicArray, 1-55" display, 4" 2-way powered monitor speaker system. (see support.polycom.com for availability)	\$7,555.00	4877-70911-515	DC3	Now	Jan-05-2017	DC3
Polycom Advantage Onsite 4 hour, Three Year, RealPresence 'eyeless' EduCart 500 Includes: Group 500-720p codec, rmt, MicArray, 1-55" display, 4" 2-way powered monitor speaker system. (see support.polycom.com for availability)	\$20,400.00	4877-70911-535	DC3	Now	Jan-05-2017	DC3

Elite Add-On Services

Elite, One Year, Polycom RealPresence EDU Cart 500 2nd display. Includes 1-55" display, EDU Cart with 4-way power strip.	\$1,885.00	4872-19063-112	DC3	Now	Aug-16-2018	DC3
--	------------	----------------	-----	-----	-------------	-----

Elite Onsite, One Year, Polycom RealPresence EDU Cart 500 2nd display. Includes 1-55" display, EDU Cart with 4-way power strip.	\$2,635.00	4872-19063-114	DC3	Now	Aug-16-2018	DC3
Elite Onsite 4 hr, One Year, Polycom RealPresence EDU Cart 500 2nd display. Includes 1-55" display, EDU Cart with 4-way power strip. (see support.polycom.com for availability)	\$4,135.00	4872-19063-914	DC3	Now	Aug-16-2018	DC3
Elite, One Year, RealPresence EduCart 500 Includes: Group 500-720p codec, rmt, MicArray, EE IV-12x camera, 1-55" display	\$3,890.00	4872-64910-112	DC3	Now	Aug-16-2018	DC3
Elite Onsite, One Year, RealPresence EduCart 500 Includes: Group 500-720p codec, rmt, MicArray, EE IV-12x camera, 1-55" display	\$5,400.00	4872-64910-114	DC3	Now	Aug-16-2018	DC3
Elite Onsite 4 hr, One Year, RealPresence EduCart 500 Includes: Group 500-720p codec, rmt, MicArray, EE IV-12x camera, 1-55" display (see support.polycom.com for availability)	\$8,640.00	4872-64910-914	DC3	Now	Aug-16-2018	DC3
Elite, One Year, Polycom RealPresence EDU Cart 500 Includes: Group 500-720p codec, rmt, MicArray, EE IV-12x camera, no display	\$2,360.00	4872-68170-112	DC3	Now	Aug-16-2018	DC3
Elite Onsite, One Year, Polycom RealPresence EDU Cart 500 Includes: Group 500-720p codec, rmt, MicArray, EE IV-12x camera, no display	\$3,295.00	4872-68170-114	DC3	Now	Aug-16-2018	DC3
Elite Onsite 4 hr, One Year, Polycom RealPresence EDU Cart 500 Includes: Group 500-720p codec, rmt, MicArray, EE IV-12x camera, no display (see support.polycom.com for availability)	\$5,175.00	4872-68170-914	DC3	Now	Aug-16-2018	DC3
Elite, One Year, RealPresence 'eyeless' EduCart 500 Includes: Group 500-720p codec, rmt, MicArray, 1-55" display, 4" 2-way powered monitor speaker system.	\$3,890.00	4872-70911-112	DC3	Now	Aug-16-2018	DC3
Elite Onsite, One Year, RealPresence 'eyeless' EduCart 500 Includes: Group 500-720p codec, rmt, MicArray, 1-55" display, 4" 2-way powered monitor speaker system.	\$5,400.00	4872-70911-114	DC3	Now	Aug-16-2018	DC3
Elite Onsite 4 hr, One Year, RealPresence 'eyeless' EduCart 500 Includes: Group 500-720p codec, rmt, MicArray, 1-55" display, 4" 2-way powered monitor speaker system. (see support.polycom.com for availability)	\$8,640.00	4872-70911-914	DC3	Now	Aug-16-2018	DC3

Partner Branded Services

Partner Premier Services

Partner Premier, One Year, Polycom RealPresence EDU Cart 500 2nd display. Includes 1-55" display, EDU Cart with 4-way power strip.	\$1,440.00	4870-19063-160	DC13	Now	Sep-13-2016	DC13
Partner Premier, Three Year, Polycom RealPresence EDU Cart 500 2nd display. Includes 1-55" display, EDU Cart with 4-way power strip.	\$3,890.00	4870-19063-362	DC13	Now	Sep-13-2016	DC13
Partner Premier, One Year, RealPresence EduCart 500 Includes: Group 500-720p codec, rmt, MicArray, EE IV-12x camera, 1-55" display	\$2,966.00	4870-64910-160	DC13	Now	Sep-13-2016	DC13
Partner Premier, Three Year, RealPresence EduCart 500 Includes: Group 500-720p codec, rmt, MicArray, EE IV-12x camera, 1-55" display	\$8,008.00	4870-64910-362	DC13	Now	Sep-13-2016	DC13

Partner Premier, One Year, Polycom RealPresence EDU Cart 500 Includes: Group 500-720p codec, rmt, MicArray, EE IV-12x camera, no display	\$1,800.00	4870-68170-160	DC13	Now	Sep-13-2016	DC13
Partner Premier, Three Year, Polycom RealPresence EDU Cart 500 Includes: Group 500-720p codec, rmt, MicArray, EE IV-12x camera, no display	\$4,860.00	4870-68170-362	DC13	Now	Sep-13-2016	DC13
Partner Premier, One Year, RealPresence 'eyeless' EduCart 500 Includes: Group 500-720p codec, rmt, MicArray, 1-55" display, 4" 2-way powered monitor speaker system.	\$2,966.00	4870-70911-160	DC13	Now	Sep-13-2016	DC13
Partner Premier, Three Year, RealPresence 'eyeless' EduCart 500 Includes: Group 500-720p codec, rmt, MicArray, 1-55" display, 4" 2-way powered monitor speaker system.	\$8,008.00	4870-70911-362	DC13	Now	Sep-13-2016	DC13

Partner Advantage Services

Partner Advantage, One Year, Polycom RealPresence EDU Cart 500 2nd display. Includes 1-55" display, EDU Cart with 4-way power strip.	\$1,515.00	4877-19063-716	DC13	Now	Sep-13-2016	DC13
Partner Advantage, Three Year, Polycom RealPresence EDU Cart 500 2nd display. Includes 1-55" display, EDU Cart with 4-way power strip.	\$4,090.00	4877-19063-736	DC13	Now	Sep-13-2016	DC13
Partner Advantage, One Year, RealPresence EduCart 500 Includes: Group 500-720p codec, rmt, MicArray, EE IV-12x camera, 1-55" display	\$2,800.00	4877-64910-716	DC13	Now	Sep-13-2016	DC13
Partner Advantage, Three Year, RealPresence EduCart 500 Includes: Group 500-720p codec, rmt, MicArray, EE IV-12x camera, 1-55" display	\$7,555.00	4877-64910-736	DC13	Now	Sep-13-2016	DC13
Partner Advantage, One Year, Polycom RealPresence EDU Cart 500 Includes: Group 500-720p codec, rmt, MicArray, EE IV-12x camera, no display	\$1,895.00	4877-68170-716	DC13	Now	Sep-13-2016	DC13
Partner Advantage, Three Year, Polycom RealPresence EDU Cart 500 Includes: Group 500-720p codec, rmt, MicArray, EE IV-12x camera, no display	\$5,115.00	4877-68170-736	DC13	Now	Sep-13-2016	DC13
Partner Advantage, One Year, RealPresence 'eyeless' EduCart 500 Includes: Group 500-720p codec, rmt, MicArray, 1-55" display, 4" 2-way powered monitor speaker system.	\$2,800.00	4877-70911-716	DC13	Now	Sep-13-2016	DC13
Partner Advantage, Three Year, RealPresence 'eyeless' EduCart 500 Includes: Group 500-720p codec, rmt, MicArray, 1-55" display, 4" 2-way powered monitor speaker system.	\$7,555.00	4877-70911-736	DC13	Now	Sep-13-2016	DC13

Service Reactivation Fees

Service re-activation fee, RealPresence EDU Cart 500 Includes: Group 500-720p codec, rmt, MicArray, EE IV-12x camera, 1-55" display, for product less than one year out of support coverage	\$1,185.00	4870-64910-801	TIER.99	Now	Nov-30-2016	DC99
Service re-activation fee, RealPresence EDU Cart 500 Includes: Group 500-720p codec, rmt, MicArray, EE IV-12x camera, 1-55" display, for product more than one year out of support coverage	\$2,370.00	4870-64910-802	TIER.99	Now	Nov-30-2016	DC99

RealPresence Debut

<u>Long Description</u>	<u>MSRP</u>	<u>Product ID</u>	<u>Disc</u>	<u>Avail</u>	<u>Ch Dt</u>	<u>New Disc</u>
-------------------------	-------------	-------------------	-------------	--------------	--------------	-----------------

RealPresence Debut Systems

RealPresence Debut software upgrade version 1.3.	\$499.00	5150-61358-001	ACC.1	Now	Apr-10-2017	DC6
RealPresence Debut - 1080p: all-in-one HD codec with built-in mechanical pan/tilt cam & mic, remote, NTSC/PAL. Cables: 1 HDMI 1.8m, 1 CAT 5E LAN 3.6m, Power:AMER-Type B, NEMA 5-15. Maintenance Contract Required.	\$1,899.00	7230-60888-001	ACC.1	Now	Nov-28-2016	DC6
TAA Compliant: RealPresence Debut - 1080p: all-in-one HD codec with built-in mechanical pan/tilt cam & mic, remote, NTSC/PAL. Cables: 1 HDMI 1.8m, 1 CAT 5E LAN 3.6m, Power: AMER - Type B, NEMA 5-15. Maintenance Contract Required.	\$1,899.00	G7230-60888-001	ACC.1	Now	Nov-28-2016	DC6
TAA Compliant: RealPresence Debut - 1080p: all-in-one HD codec with built-in mechanical pan/tilt cam & mic, remote, NTSC/PAL. Cables: 1 HDMI 1.8m, 1 CAT 5E LAN 3.6m, Power: AMER - Type B, NEMA 5-15. Includes 1 Yr Polycom Premier Srvc.	\$1,999.00	G7230-69725-001	ACC.1	Now	Jul-22-2016	DC6

RealPresence Debut Accessories

Power supply for RealPresence Debut, DoE Level VI, 8VDC/0.52A,100-240VAC.--DOES NOT INCLUDE AC POWER CORD--	\$49.00	1465-43739-001	ACC.1	Now	Sep-13-2016	DC6
RealPresence Debut Expansion Microphone : Contains one Microphone Array and one 7.6m/25' RJ11 cable. Compatible with RealPresence Debut.	\$199.00	2200-69631-001	ACC.1	Now	Sep-13-2016	DC6
RealPresence Debut Remote Control for use with RealPresence Debut. Includes 2 BATTERY,AAA.	\$99.00	2215-69524-001	ACC.1	Now	Sep-13-2016	DC6

Service-RealPresence Debut

<u>Long Description</u>	<u>MSRP</u>	<u>Product ID</u>	<u>Disc</u>	<u>Avail</u>	<u>Ch Dt</u>	<u>New Disc</u>
-------------------------	-------------	-------------------	-------------	--------------	--------------	-----------------

Polycom Branded Services**Premier Services**

UPGRADE Premier Three Year, 1st Year upgrade, RealPresence Debut - 1080p: all-in-one HD codec with build-in mechanical pan/tilt camera, mic, and remote. Available only at time of product purchase	\$340.00	4870-69725-103	TIER.99	Now	Sep-13-2016	DC99
Premier, One Year, RealPresence Debut - 1080p: all-in-one HD codec with build-in mechanical pan/tilt camera, mic, and remote	\$200.00	4870-69725-112	DC3	Now	Sep-13-2016	DC3
Premier, Three Year, RealPresence Debut - 1080p: all-in-one HD codec with build-in mechanical pan/tilt camera, mic, and remote	\$540.00	4870-69725-312	DC3	Now	Sep-13-2016	DC3

Premier Onsite Services

UPGRADE Premier Onsite One Year, 1st Year upgrade, RealPresence Debut - 1080p: all-in-one HD codec with build-in mechanical pan/tilt camera, mic, and remote. Available only at time of product purchase	\$100.00	4870-69725-102	TIER.99	Now	Sep-13-2016	DC99
Premier Onsite, One Year, RealPresence Debut - 1080p: all-in-one HD codec with build-in mechanical pan/tilt camera, mic, and remote	\$300.00	4870-69725-114	DC3	Now	Sep-13-2016	DC3
UPGRADE Premier Onsite Three Year, 1st Year upgrade, RealPresence Debut - 1080p: all-in-one HD codec with build-in mechanical pan/tilt camera, mic, and remote. Available only at time of product purchase	\$610.00	4870-69725-309	TIER.99	Now	Sep-13-2016	DC99
Premier Onsite, Three Year, RealPresence Debut - 1080p: all-in-one HD codec with build-in mechanical pan/tilt camera, mic, and remote	\$810.00	4870-69725-314	DC3	Now	Sep-13-2016	DC3

Elite Add-On Services

Elite, One Year, RealPresence Debut - 1080p: all-in-one HD codec with build-in mechanical pan/tilt camera, mic, and remote	\$260.00	4872-69725-112	DC3	Now	Aug-16-2018	DC3
Elite Onsite, One Year, RealPresence Debut - 1080p: all-in-one HD codec with build-in mechanical pan/tilt camera, mic, and remote	\$365.00	4872-69725-114	DC3	Now	Aug-16-2018	DC3
UPGRADE Elite, One Year, 1st Year upgrade, RealPresence Debut - 1080p: all-in-one HD codec with build-in mechanical pan/tilt camera, mic, and remote. Available only at time of product purchase	\$60.00	4872-69725-902	TIER.99	Now	Aug-16-2018	DC99
Elite Onsite 4 hr, One Year, RealPresence Debut - 1080p: all-in-one HD codec with build-in mechanical pan/tilt camera, mic, and remote (see support.polycom.com for availability)	\$575.00	4872-69725-914	DC3	Now	Aug-16-2018	DC3

Polycom Advantage Services

Polycom Advantage, One Year, RealPresence Debut - 1080p: all-in-one HD codec with build-in mechanical pan/tilt camera, mic, and remote	\$210.00	4877-69725-513	DC3	Now	Sep-13-2016	DC3
Polycom Advantage, Three Year, RealPresence Debut - 1080p: all-in-one HD codec with build-in mechanical pan/tilt camera, mic, and remote	\$565.00	4877-69725-533	DC3	Now	Sep-13-2016	DC3

UPGRADE Polycom Advantage One Year, 1st Year upgrade, RealPresence Debut - 1080p: all-in-one HD codec with build-in mechanical pan/tilt camera, mic, and remote. Available only at time of product purchase	\$10.00	4877-69725-777	TIER.99	Now	Sep-13-2016	DC99
UPGRADE Polycom Advantage Three Year, 1st Year upgrade, RealPresence Debut - 1080p: all-in-one HD codec with build-in mechanical pan/tilt camera, mic, and remote. Available only at time of product purchase	\$365.00	4877-69725-787	TIER.99	Now	Sep-13-2016	DC99

Polycom Advantage Onsite Services

Polycom Advantage Onsite, One Year, RealPresence Debut - 1080p: all-in-one HD codec with build-in mechanical pan/tilt camera, mic, and remote	\$305.00	4877-69725-514	DC3	Now	Sep-13-2016	DC3
Polycom Advantage Onsite, Three Year, RealPresence Debut - 1080p: all-in-one HD codec with build-in mechanical pan/tilt camera, mic, and remote	\$825.00	4877-69725-534	DC3	Now	Sep-13-2016	DC3
UPGRADE Polycom Advantage Onsite One Year, 1st Year upgrade, RealPresence Debut - 1080p: all-in-one HD codec with build-in mechanical pan/tilt camera, mic, and remote. Available only at time of product purchase	\$105.00	4877-69725-778	TIER.99	Now	Sep-13-2016	DC99
UPGRADE Polycom Advantage Onsite Three Year, 1st Year upgrade, RealPresence Debut - 1080p: all-in-one HD codec with build-in mechanical pan/tilt camera, mic, and remote. Available only at time of product purchase	\$625.00	4877-69725-788	TIER.99	Now	Sep-13-2016	DC99

Polycom Advantage Onsite 4 hour Services

Polycom Advantage Onsite 4 hour, One Year, RealPresence Debut - 1080p: all-in-one HD codec with build-in mechanical pan/tilt camera, mic, and remote (see support.polycom.com for availability)	\$520.00	4877-69725-515	DC3	Now	Jan-05-2017	DC3
Polycom Advantage Onsite 4 hour, Three Year, RealPresence Debut - 1080p: all-in-one HD codec with build-in mechanical pan/tilt camera, mic, and remote (see support.polycom.com for availability)	\$1,395.00	4877-69725-535	DC3	Now	Jan-05-2017	DC3
UPGRADE Polycom Advantage OS 4hr One Year, 1st Year upgrade, RealPresence Debut - 1080p: all-in-one HD codec with build-in mechanical pan/tilt camera, mic, and remote. Available only at time of product purchase (see support.polycom.com for availability)	\$320.00	4877-69725-779	TIER.99	Now	Jan-05-2017	DC99
UPGRADE Polycom Advantage OS 4hr 3 Year, 1st Year upgrade, RealPresence Debut - 1080p: all-in-one HD codec with build-in mechanical pan/tilt camera, mic, and remote. Available only at time of product purchase (see support.polycom.com for availability)	\$1,195.00	4877-69725-789	TIER.99	Now	Jan-05-2017	DC99

Partner Branded Services

Partner Premier Services

Partner Premier, One Year, RealPresence Debut - 1080p: all-in-one HD codec with build-in mechanical pan/tilt camera, mic, and remote	\$200.00	4870-69725-160	DC13	Now	Dec-19-2017	DC13
UPGRADE Partner Premier Three Year, 1st yr upgrade, RealPresence Debut - 1080p: all-in-one HD codec with build-in mechanical pan/tilt camera, mic, and remote. Available only at time of product purchase	\$124.00	4870-69725-351	TIER.99	Now	Sep-13-2016	DC99
Partner Premier, Three Year, RealPresence Debut - 1080p: all-in-one HD codec with build-in mechanical pan/tilt camera, mic, and remote	\$540.00	4870-69725-362	DC13	Now	Dec-19-2017	DC13

Partner Advantage Services

Partner Advantage, One Year, RealPresence Debut - 1080p: all-in-one HD codec with build-in mechanical pan/tilt camera, mic, and remote	\$210.00	4877-69725-716	DC13	Now	Sep-13-2016	DC13
Partner Advantage, Three Year, RealPresence Debut - 1080p: all-in-one HD codec with build-in mechanical pan/tilt camera, mic, and remote	\$565.00	4877-69725-736	DC13	Now	Sep-13-2016	DC13
UPGRADE Partner Advantage Three Year, 1st Year upgrade, RealPresence Debut - 1080p: all-in-one HD codec with build-in mechanical pan/tilt camera, mic, and remote. Available only at time of product purchase	\$167.00	4877-69725-798	TIER.99	Now	Sep-13-2016	DC99

Service Reactivation Fees

Service re-activation fee, RealPresence Debut Systems, for product less than one year out of support coverage	\$80.00	4870-69725-801	TIER.99	Now	Oct-20-2016	DC99
Service re-activation fee, RealPresence Debut Systems, for product more than one year out of support coverage	\$160.00	4870-69725-802	TIER.99	Now	Oct-20-2016	DC99

Service - CX Room Systems For Microsoft LYNC

<u>Long Description</u>	<u>MSRP</u>	<u>Product ID</u>	<u>Disc</u>	<u>Avail</u>	<u>Ch Dt</u>	<u>New Disc</u>
-------------------------	-------------	-------------------	-------------	--------------	--------------	-----------------

Polycom Branded Services**Installation Services**

Remote installation service for CX7000 View System. Includes System Unit, EagleEye View Camera Series (conducted through scheduled telephone call)	\$820.00	4870-01025-001	TIER.04	Until 23-Jan-2019	Sep-13-2016	DC4
Onsite installation service for CX7000 View System. Includes System Unit, EagleEye View Camera	\$1,195.00	4870-01025-002	TIER.04	Until 23-Jan-2019	Sep-13-2016	DC4
Onsite Installation, CX8000 HD System. Includes Front-of-Room or CX5100 camera configurations.	\$2,748.00	4870-01050-002	TIER.04	Now	Sep-13-2016	DC4
Remote installation service for CX7000 HD System. Includes System Unit, EagleEye III Camera, HDX Mic Array Series (conducted through scheduled telephone call)	\$820.00	4870-01053-001	TIER.04	Until 23-Jan-2019	Sep-13-2016	DC4
Onsite installation service for CX7000 HD System. Includes System Unit, EagleEye III Camera, HDX Mic Array	\$1,195.00	4870-01053-002	TIER.04	Until 23-Jan-2019	Sep-13-2016	DC4

Premier Services

Premier, One Year, CX7000 View System. Includes System Unit, EagleEye View Camera	\$1,158.00	4870-01025-112	DC3	Until 23-Jan-2019	Sep-13-2016	DC3
Premier, One Year, CX7000 HD System. Includes System Unit, EagleEye III Camera, HDX Mic Array	\$1,391.00	4870-01053-112	DC3	Until 23-Jan-2019	Sep-13-2016	DC3
Premier, One Year, CX8000 w/ Front-of-Room camera. Includes room system appliance, tabletop touch controller, camera, soundbar and cables. Excludes main monitors	\$1,710.00	4870-64650-112	DC3	Until 15-Apr-2021	Jan-19-2018	DC3
Premier, One Year, CX8000 w/ CX5100 panoramic camera. Includes room system appliance, tabletop touch controller, CX5100 and cables. Excludes main monitors	\$2,350.00	4870-64680-112	DC3	Until 15-Apr-2021	Jan-19-2018	DC3
Premier, One Year, CX8000 w/ Front-of-Room camera, room system appliance, touch controller, camera, soundbar, cables, 1 wall mount, 1 ea. 60" touch screen display	\$2,350.00	4870-65600-112	DC3	Until 15-Apr-2021	Jan-19-2018	DC3
Premier, One Year, CX8000 w/ Front-of-Room camera, room system appliance, touch controller, camera, soundbar, cables, 2 wall mounts, 2 ea. 60" touch screen displays	\$3,360.00	4870-65670-112	DC3	Until 15-Apr-2021	Jan-19-2018	DC3
Premier, One Year, CX8000 w/ CX5100 camera, room system appliance, touch controller, camera, cables, 1 wall mount, 1 ea. 60" touch screen display	\$3,070.00	4870-65680-112	DC3	Until 15-Apr-2021	Jan-19-2018	DC3
Premier, One Year, CX8000 w/ CX5100 camera, room system appliance, touch controller, camera, cables, 2 wall mounts, 2 ea. 60" touch screen displays	\$4,080.00	4870-65690-112	DC3	Until 15-Apr-2021	Jan-19-2018	DC3
Premier, One Year, CX8000 w/ Front-of-Room camera, room system appliance, touch controller, camera, soundbar, cables, 1 wall mount, 1 ea. 70" touch screen display	\$2,520.00	4870-65700-112	DC3	Until 15-Apr-2021	Jan-19-2018	DC3
Premier, One Year, CX8000 w/ Front-of-Room camera, room system appliance, touch controller, camera, soundbar, cables, 2 wall mounts, 2 ea. 70" touch screen displays	\$3,840.00	4870-65720-112	DC3	Until 15-Apr-2021	Jan-19-2018	DC3
Premier, One Year, CX8000 w/ CX5100 camera, room system appliance, touch controller, camera, cables, 1 wall mount, 1 ea. 70" touch screen display	\$3,240.00	4870-65820-112	DC3	Until 15-Apr-2021	Jan-19-2018	DC3
Premier, One Year, CX8000 w/ CX5100 camera, room system appliance, touch controller, camera, cables, 2 wall mounts, 2 ea. 70" touch screen displays	\$4,560.00	4870-65830-112	DC3	Until 15-Apr-2021	Jan-19-2018	DC3

Premier, One Year, CX8000 w/ Front-of-Room camera, room system appliance, touch controller, camera, soundbar, cables, 1 wall mount, 1 ea. 80" touch screen display	\$3,480.00	4870-65840-112	DC3	Until 15-Apr-2021	Jan-19-2018	DC3
Premier, One Year, CX8000 w/ Front-of-Room camera, room system appliance, touch controller, camera, soundbar, cables, 2 wall mounts, 2 ea. 80" touch screen displays	\$5,400.00	4870-65850-112	DC3	Until 15-Apr-2021	Jan-19-2018	DC3
Premier, One Year, CX8000 w/ CX5100 camera, room system appliance, touch controller, camera, cables, 1 wall mount, 1 ea. 80" touch screen display	\$4,200.00	4870-65860-112	DC3	Until 15-Apr-2021	Jan-19-2018	DC3
Premier, One Year, CX8000 w/ CX5100 camera, room system appliance, touch controller, camera, cables, 2 wall mounts, 2 ea. 80" touch screen displays	\$6,120.00	4870-65870-112	DC3	Until 15-Apr-2021	Jan-19-2018	DC3
Premier, One Year, CX8000 w/ Front-of-Room camera, room system appliance, touch controller, camera, soundbar, cables, 1 wall mount, 1 ea. 55" touch screen display	\$2,280.00	4870-67240-112	DC3	Until 15-Apr-2021	Jan-19-2018	DC3
Premier, One Year, CX8000 w/ Front-of-Room camera, room system appliance, touch controller, camera, soundbar, cables, 2 wall mounts, 2 ea. 55" touch screen displays	\$3,300.00	4870-67250-112	DC3	Until 15-Apr-2021	Jan-19-2018	DC3
Premier, One Year, CX8000 w/ CX5100 camera, room system appliance, touch controller, camera, cables, 1 wall mount, 1 ea. 55" touch screen display	\$3,000.00	4870-67260-112	DC3	Until 15-Apr-2021	Jan-19-2018	DC3
Premier, One Year, CX8000 w/ CX5100 camera, room system appliance, touch controller, camera, cables, 2 wall mounts, 2 ea. 55" touch screen displays	\$4,020.00	4870-67270-112	DC3	Until 15-Apr-2021	Jan-19-2018	DC3

Premier Onsite Services

Premier Onsite, One Year, CX7000 View System. Includes System Unit, EagleEye View Camera	\$1,736.00	4870-01025-114	DC3	Until 23-Jan-2019	Sep-13-2016	DC3
Premier Onsite, One Year, CX7000 HD System. Includes System Unit, EagleEye III Camera, HDX Mic Array	\$2,088.00	4870-01053-114	DC3	Until 23-Jan-2019	Sep-13-2016	DC3
Premier Onsite, One Year, CX8000 w/ Front-of-Room camera. Includes room system appliance, tabletop touch controller, camera, soundbar and cables. Excludes main monitors	\$2,565.00	4870-64650-114	DC3	Until 15-Apr-2021	Jan-19-2018	DC3
Premier Onsite, One Year, CX8000 w/ CX5100 panoramic camera. Includes room system appliance, tabletop touch controller, CX5100 and cables. Excludes main monitors	\$3,525.00	4870-64680-114	DC3	Until 15-Apr-2021	Jan-19-2018	DC3
Premier Onsite, One Year, CX8000 w/ Front-of-Room camera, room system appliance, touch controller, camera, soundbar, cables, 1 wall mount, 1 ea. 60" touch screen display	\$3,530.00	4870-65600-114	DC3	Until 15-Apr-2021	Jan-19-2018	DC3
Premier Onsite, One Year, CX8000 w/ Front-of-Room camera, room system appliance, touch controller, camera, soundbar, cables, 2 wall mounts, 2 ea. 60" touch screen displays	\$5,040.00	4870-65670-114	DC3	Until 15-Apr-2021	Jan-19-2018	DC3
Premier Onsite, One Year, CX8000 w/ CX5100 camera, room system appliance, touch controller, camera, cables, 1 wall mount, 1 ea. 60" touch screen display	\$4,610.00	4870-65680-114	DC3	Until 15-Apr-2021	Jan-19-2018	DC3
Premier Onsite, One Year, CX8000 w/ CX5100 camera, room system appliance, touch controller, camera, cables, 2 wall mounts, 2 ea. 60" touch screen displays	\$6,120.00	4870-65690-114	DC3	Until 15-Apr-2021	Jan-19-2018	DC3

Premier Onsite, One Year, CX8000 w/ Front-of-Room camera, room system appliance, touch controller, camera, soundbar, cables, 1 wall mount, 1 ea. 70" touch screen display	\$3,780.00	4870-65700-114	DC3	Until 15-Apr-2021	Jan-19-2018	DC3
Premier Onsite, One Year, CX8000 w/ Front-of-Room camera, room system appliance, touch controller, camera, soundbar, cables, 2 wall mounts, 2 ea. 70" touch screen displays	\$5,760.00	4870-65720-114	DC3	Until 15-Apr-2021	Jan-19-2018	DC3
Premier Onsite, One Year, CX8000 w/ CX5100 camera, room system appliance, touch controller, camera, cables, 1 wall mount, 1 ea. 70" touch screen display	\$4,860.00	4870-65820-114	DC3	Until 15-Apr-2021	Jan-19-2018	DC3
Premier Onsite, One Year, CX8000 w/ CX5100 camera, room system appliance, touch controller, camera, cables, 2 wall mounts, 2 ea. 70" touch screen displays	\$6,840.00	4870-65830-114	DC3	Until 15-Apr-2021	Jan-19-2018	DC3
Premier Onsite, One Year, CX8000 w/ Front-of-Room camera, room system appliance, touch controller, camera, soundbar, cables, 1 wall mount, 1 ea. 80" touch screen display	\$5,220.00	4870-65840-114	DC3	Until 15-Apr-2021	Jan-19-2018	DC3
Premier Onsite, One Year, CX8000 w/ Front-of-Room camera, room system appliance, touch controller, camera, soundbar, cables, 2 wall mounts, 2 ea. 80" touch screen displays	\$8,100.00	4870-65850-114	DC3	Until 15-Apr-2021	Jan-19-2018	DC3
Premier Onsite, One Year, CX8000 w/ CX5100 camera, room system appliance, touch controller, camera, cables, 1 wall mount, 1 ea. 80" touch screen display	\$6,300.00	4870-65860-114	DC3	Until 15-Apr-2021	Jan-19-2018	DC3
Premier Onsite, One Year, CX8000 w/ CX5100 camera, room system appliance, touch controller, camera, cables, 2 wall mounts, 2 ea. 80" touch screen displays	\$9,180.00	4870-65870-114	DC3	Until 15-Apr-2021	Jan-19-2018	DC3
Premier Onsite, One Year, CX8000 w/ Front-of-Room camera, room system appliance, touch controller, camera, soundbar, cables, 1 wall mount, 1 ea. 55" touch screen display	\$3,420.00	4870-67240-114	DC3	Until 15-Apr-2021	Jan-19-2018	DC3
Premier Onsite, One Year, CX8000 w/ Front-of-Room camera, room system appliance, touch controller, camera, soundbar, cables, 2 wall mounts, 2 ea. 55" touch screen displays	\$4,950.00	4870-67250-114	DC3	Until 15-Apr-2021	Jan-19-2018	DC3
Premier Onsite, One Year, CX8000 w/ CX5100 camera, room system appliance, touch controller, camera, cables, 1 wall mount, 1 ea. 55" touch screen display	\$4,500.00	4870-67260-114	DC3	Until 15-Apr-2021	Jan-19-2018	DC3
Premier Onsite, One Year, CX8000 w/ CX5100 camera, room system appliance, touch controller, camera, cables, 2 wall mounts, 2 ea. 55" touch screen displays	\$6,030.00	4870-67270-114	DC3	Until 15-Apr-2021	Jan-19-2018	DC3

Elite Add-On Services

Elite, One Year, CX7000 View System. Includes System Unit, EagleEye View Camera	\$1,518.00	4872-01025-112	DC3	Now	Aug-16-2018	DC3
Elite Onsite, One Year, CX7000 View System. Includes System Unit, EagleEye View Camera	\$2,106.00	4872-01025-114	DC3	Now	Aug-16-2018	DC3
Elite, One Year, CX7000 HD System. Includes System Unit, EagleEye III Camera, HDX Mic Array	\$1,822.00	4872-01053-112	DC3	Now	Aug-16-2018	DC3
Elite Onsite, One Year, CX7000 HD System. Includes System Unit, EagleEye III Camera, HDX Mic Array	\$2,536.00	4872-01053-114	DC3	Now	Aug-16-2018	DC3
Elite, One Year, CX8000 w/ Front-of-Room camera. Includes room system appliance, tabletop touch controller, camera, soundbar and cables. Excludes main monitors	\$2,240.00	4872-64650-112	DC3	Until 20-Dec-2018	Aug-16-2018	DC3

Elite Onsite, One Year, CX8000 w/ Front-of-Room camera. Includes room system appliance, tabletop touch controller, camera, soundbar and cables. Excludes main monitors	\$3,130.00	4872-64650-114	DC3	Until 20-Dec-2018	Aug-22-2018	DC3
Elite Onsite 4 hr, One Year, CX8000 w/ Front-of-Room camera. Includes room system appliance, tabletop touch controller, camera, soundbar and cables. Excludes main monitors (see support.polycom.com for availability)	\$4,915.00	4872-64650-914	DC3	Until 20-Dec-2018	Aug-22-2018	DC3
Elite, One Year, CX8000 w/ CX5100 panoramic camera. Includes room system appliance, tabletop touch controller, CX5100 and cables. Excludes main monitors	\$3,080.00	4872-64680-112	DC3	Until 20-Dec-2018	Aug-16-2018	DC3
Elite Onsite, One Year, CX8000 w/ CX5100 panoramic camera. Includes room system appliance, tabletop touch controller, CX5100 and cables. Excludes main monitors	\$4,300.00	4872-64680-114	DC3	Until 20-Dec-2018	Aug-22-2018	DC3
Elite Onsite 4 hr, One Year, CX8000 w/ CX5100 panoramic camera. Includes room system appliance, tabletop touch controller, CX5100 and cables. Excludes main monitors (see support.polycom.com for availability)	\$6,750.00	4872-64680-914	DC3	Until 20-Dec-2018	Aug-22-2018	DC3
Elite, One Year, CX8000 w/ Front-of-Room camera, room system appliance, touch controller, camera, soundbar, cables, 1 wall mount, 1 ea. 60" touch screen display	\$3,080.00	4872-65600-112	DC3	Until 20-Dec-2018	Aug-16-2018	DC3
Elite Onsite, One Year, CX8000 w/ Front-of-Room camera, room system appliance, touch controller, camera, soundbar, cables, 1 wall mount, 1 ea. 60" touch screen display	\$4,305.00	4872-65600-114	DC3	Until 20-Dec-2018	Aug-16-2018	DC3
Elite Onsite 4 hr, One Year, CX8000 w/ Front-of-Room camera, room system appliance, touch controller, camera, soundbar, cables, 1 wall mount, 1 ea. 60" touch screen display (see support.polycom.com for availability)	\$6,760.00	4872-65600-914	DC3	Until 20-Dec-2018	Aug-16-2018	DC3
Elite, One Year, CX8000 w/ Front-of-Room camera, room system appliance, touch controller, camera, soundbar, cables, 2 wall mounts, 2 ea. 60" touch screen displays	\$4,400.00	4872-65670-112	DC3	Until 20-Dec-2018	Aug-16-2018	DC3
Elite Onsite, One Year, CX8000 w/ Front-of-Room camera, room system appliance, touch controller, camera, soundbar, cables, 2 wall mounts, 2 ea. 60" touch screen displays	\$6,150.00	4872-65670-114	DC3	Until 20-Dec-2018	Aug-16-2018	DC3
Elite Onsite 4 hr, One Year, CX8000 w/ Front-of-Room camera, room system appliance, touch controller, camera, soundbar, cables, 2 wall mounts, 2 ea. 60" touch screen displays (see support.polycom.com for availability)	\$9,655.00	4872-65670-914	DC3	Until 20-Dec-2018	Aug-16-2018	DC3
Elite, One Year, CX8000 w/ CX5100 camera, room system appliance, touch controller, camera, cables, 1 wall mount, 1 ea. 60" touch screen display	\$4,025.00	4872-65680-112	DC3	Until 20-Dec-2018	Aug-16-2018	DC3
Elite Onsite, One Year, CX8000 w/ CX5100 camera, room system appliance, touch controller, camera, cables, 1 wall mount, 1 ea. 60" touch screen display	\$5,625.00	4872-65680-114	DC3	Until 20-Dec-2018	Aug-16-2018	DC3
Elite Onsite 4 hr, One Year, CX8000 w/ CX5100 camera, room system appliance, touch controller, camera, cables, 1 wall mount, 1 ea. 60" touch screen display (see support.polycom.com for availability)	\$8,830.00	4872-65680-914	DC3	Until 20-Dec-2018	Aug-16-2018	DC3
Elite, One Year, CX8000 w/ CX5100 camera, room system appliance, touch controller, camera, cables, 2 wall mounts, 2 ea. 60" touch screen displays	\$5,345.00	4872-65690-112	DC3	Until 20-Dec-2018	Aug-16-2018	DC3

Elite Onsite, One Year, CX8000 w/ CX5100 camera, room system appliance, touch controller, camera, cables, 2 wall mounts, 2 ea. 60" touch screen displays	\$7,465.00	4872-65690-114	DC3	Until 20-Dec-2018	Aug-16-2018	DC3
Elite Onsite 4 hr, One Year, CX8000 w/ CX5100 camera, room system appliance, touch controller, camera, cables, 2 wall mounts, 2 ea. 60" touch screen displays (see support.polycom.com for availability)	\$11,720.00	4872-65690-914	DC3	Until 20-Dec-2018	Aug-16-2018	DC3
Elite, One Year, CX8000 w/ Front-of-Room camera, room system appliance, touch controller, camera, soundbar, cables, 1 wall mount, 1 ea. 70" touch screen display	\$3,300.00	4872-65700-112	DC3	Until 20-Dec-2018	Aug-16-2018	DC3
Elite Onsite, One Year, CX8000 w/ Front-of-Room camera, room system appliance, touch controller, camera, soundbar, cables, 1 wall mount, 1 ea. 70" touch screen display	\$4,610.00	4872-65700-114	DC3	Until 20-Dec-2018	Aug-16-2018	DC3
Elite Onsite 4 hr, One Year, CX8000 w/ Front-of-Room camera, room system appliance, touch controller, camera, soundbar, cables, 1 wall mount, 1 ea. 70" touch screen display (see support.polycom.com for availability)	\$7,240.00	4872-65700-914	DC3	Until 20-Dec-2018	Aug-16-2018	DC3
Elite, One Year, CX8000 w/ Front-of-Room camera, room system appliance, touch controller, camera, soundbar, cables, 2 wall mounts, 2 ea. 70" touch screen displays	\$5,030.00	4872-65720-112	DC3	Until 20-Dec-2018	Aug-16-2018	DC3
Elite Onsite, One Year, CX8000 w/ Front-of-Room camera, room system appliance, touch controller, camera, soundbar, cables, 2 wall mounts, 2 ea. 70" touch screen displays	\$7,025.00	4872-65720-114	DC3	Until 20-Dec-2018	Aug-16-2018	DC3
Elite Onsite 4 hr, One Year, CX8000 w/ Front-of-Room camera, room system appliance, touch controller, camera, soundbar, cables, 2 wall mounts, 2 ea. 70" touch screen displays (see support.polycom.com for availability)	\$11,030.00	4872-65720-914	DC3	Until 20-Dec-2018	Aug-16-2018	DC3
Elite, One Year, CX8000 w/ CX5100 camera, room system appliance, touch controller, camera, cables, 1 wall mount, 1 ea. 70" touch screen display	\$4,245.00	4872-65820-112	DC3	Until 20-Dec-2018	Aug-16-2018	DC3
Elite Onsite, One Year, CX8000 w/ CX5100 camera, room system appliance, touch controller, camera, cables, 1 wall mount, 1 ea. 70" touch screen display	\$5,930.00	4872-65820-114	DC3	Until 20-Dec-2018	Aug-16-2018	DC3
Elite Onsite 4 hr, One Year, CX8000 w/ CX5100 camera, room system appliance, touch controller, camera, cables, 1 wall mount, 1 ea. 70" touch screen display (see support.polycom.com for availability)	\$9,310.00	4872-65820-914	DC3	Until 20-Dec-2018	Aug-16-2018	DC3
Elite, One Year, CX8000 w/ CX5100 camera, room system appliance, touch controller, camera, cables, 2 wall mounts, 2 ea. 70" touch screen displays	\$5,975.00	4872-65830-112	DC3	Until 20-Dec-2018	Aug-16-2018	DC3
Elite Onsite, One Year, CX8000 w/ CX5100 camera, room system appliance, touch controller, camera, cables, 2 wall mounts, 2 ea. 70" touch screen displays	\$8,345.00	4872-65830-114	DC3	Until 20-Dec-2018	Aug-16-2018	DC3
Elite Onsite 4 hr, One Year, CX8000 w/ CX5100 camera, room system appliance, touch controller, camera, cables, 2 wall mounts, 2 ea. 70" touch screen displays (see support.polycom.com for availability)	\$13,100.00	4872-65830-914	DC3	Until 20-Dec-2018	Aug-16-2018	DC3
Elite, One Year, CX8000 w/ Front-of-Room camera, room system appliance, touch controller, camera, soundbar, cables, 1 wall mount, 1 ea. 80" touch screen display	\$4,560.00	4872-65840-112	DC3	Until 20-Dec-2018	Aug-16-2018	DC3

Elite Onsite, One Year, CX8000 w/ Front-of-Room camera, room system appliance, touch controller, camera, soundbar, cables, 1 wall mount, 1 ea. 80" touch screen display	\$6,370.00	4872-65840-114	DC3	Until 20-Dec-2018	Aug-16-2018	DC3
Elite Onsite 4 hr, One Year, CX8000 w/ Front-of-Room camera, room system appliance, touch controller, camera, soundbar, cables, 1 wall mount, 1 ea. 80" touch screen display (see support.polycom.com for availability)	\$10,000.00	4872-65840-914	DC3	Until 20-Dec-2018	Aug-16-2018	DC3
Elite, One Year, CX8000 w/ Front-of-Room camera, room system appliance, touch controller, camera, soundbar, cables, 2 wall mounts, 2 ea. 80" touch screen displays	\$7,075.00	4872-65850-112	DC3	Until 20-Dec-2018	Aug-16-2018	DC3
Elite Onsite, One Year, CX8000 w/ Front-of-Room camera, room system appliance, touch controller, camera, soundbar, cables, 2 wall mounts, 2 ea. 80" touch screen displays	\$9,880.00	4872-65850-114	DC3	Until 20-Dec-2018	Aug-16-2018	DC3
Elite Onsite 4 hr, One Year, CX8000 w/ Front-of-Room camera, room system appliance, touch controller, camera, soundbar, cables, 2 wall mounts, 2 ea. 80" touch screen displays (see support.polycom.com for availability)	\$15,510.00	4872-65850-914	DC3	Until 20-Dec-2018	Aug-16-2018	DC3
Elite, One Year, CX8000 w/ CX5100 camera, room system appliance, touch controller, camera, cables, 1 wall mount, 1 ea. 80" touch screen display	\$5,500.00	4872-65860-112	DC3	Until 20-Dec-2018	Aug-16-2018	DC3
Elite Onsite, One Year, CX8000 w/ CX5100 camera, room system appliance, touch controller, camera, cables, 1 wall mount, 1 ea. 80" touch screen display	\$7,685.00	4872-65860-114	DC3	Until 20-Dec-2018	Aug-16-2018	DC3
Elite Onsite 4 hr, One Year, CX8000 w/ CX5100 camera, room system appliance, touch controller, camera, cables, 1 wall mount, 1 ea. 80" touch screen display (see support.polycom.com for availability)	\$12,065.00	4872-65860-914	DC3	Until 20-Dec-2018	Aug-16-2018	DC3
Elite, One Year, CX8000 w/ CX5100 camera, room system appliance, touch controller, camera, cables, 2 wall mounts, 2 ea. 80" touch screen displays	\$8,015.00	4872-65870-112	DC3	Until 20-Dec-2018	Aug-16-2018	DC3
Elite Onsite, One Year, CX8000 w/ CX5100 camera, room system appliance, touch controller, camera, cables, 2 wall mounts, 2 ea. 80" touch screen displays	\$11,200.00	4872-65870-114	DC3	Until 20-Dec-2018	Aug-16-2018	DC3
Elite Onsite 4 hr, One Year, CX8000 w/ CX5100 camera, room system appliance, touch controller, camera, cables, 2 wall mounts, 2 ea. 80" touch screen displays (see support.polycom.com for availability)	\$17,585.00	4872-65870-914	DC3	Until 20-Dec-2018	Aug-16-2018	DC3
Elite, One Year, CX8000 w/ Front-of-Room camera, room system appliance, touch controller, camera, soundbar, cables, 1 wall mount, 1 ea. 55" touch screen display	\$2,985.00	4872-67240-112	DC3	Until 20-Dec-2018	Aug-16-2018	DC3
Elite Onsite, One Year, CX8000 w/ Front-of-Room camera, room system appliance, touch controller, camera, soundbar, cables, 1 wall mount, 1 ea. 55" touch screen display	\$4,170.00	4872-67240-114	DC3	Until 20-Dec-2018	Aug-16-2018	DC3
Elite Onsite 4 hr, One Year, CX8000 w/ Front-of-Room camera, room system appliance, touch controller, camera, soundbar, cables, 1 wall mount, 1 ea. 55" touch screen display (see support.polycom.com for availability)	\$6,545.00	4872-67240-914	DC3	Until 20-Dec-2018	Aug-16-2018	DC3
Elite, One Year, CX8000 w/ Front-of-Room camera, room system appliance, touch controller, camera, soundbar, cables, 2 wall mounts, 2 ea. 55" touch screen displays	\$4,325.00	4872-67250-112	DC3	Until 20-Dec-2018	Aug-16-2018	DC3

Elite Onsite, One Year, CX8000 w/ Front-of-Room camera, room system appliance, touch controller, camera, soundbar, cables, 2 wall mounts, 2 ea. 55" touch screen displays	\$6,040.00	4872-67250-114	DC3	Until 20-Dec-2018	Aug-16-2018	DC3
Elite Onsite 4 hr, One Year, CX8000 w/ Front-of-Room camera, room system appliance, touch controller, camera, soundbar, cables, 2 wall mounts, 2 ea. 55" touch screen displays (see support.polycom.com for availability)	\$9,485.00	4872-67250-914	DC3	Until 20-Dec-2018	Aug-16-2018	DC3
Elite, One Year, CX8000 w/ CX5100 camera, room system appliance, touch controller, camera, cables, 1 wall mount, 1 ea. 55" touch screen display	\$3,930.00	4872-67260-112	DC3	Until 20-Dec-2018	Aug-16-2018	DC3
Elite Onsite, One Year, CX8000 w/ CX5100 camera, room system appliance, touch controller, camera, cables, 1 wall mount, 1 ea. 55" touch screen display	\$5,490.00	4872-67260-114	DC3	Until 20-Dec-2018	Aug-16-2018	DC3
Elite Onsite 4 hr, One Year, CX8000 w/ CX5100 camera, room system appliance, touch controller, camera, cables, 1 wall mount, 1 ea. 55" touch screen display (see support.polycom.com for availability)	\$8,620.00	4872-67260-914	DC3	Until 20-Dec-2018	Aug-16-2018	DC3
Elite, One Year, CX8000 w/ CX5100 camera, room system appliance, touch controller, camera, cables, 2 wall mounts, 2 ea. 55" touch screen displays	\$5,265.00	4872-67270-112	DC3	Until 20-Dec-2018	Aug-16-2018	DC3
Elite Onsite, One Year, CX8000 w/ CX5100 camera, room system appliance, touch controller, camera, cables, 2 wall mounts, 2 ea. 55" touch screen displays	\$7,355.00	4872-67270-114	DC3	Until 20-Dec-2018	Aug-16-2018	DC3
Elite Onsite 4 hr, One Year, CX8000 w/ CX5100 camera, room system appliance, touch controller, camera, cables, 2 wall mounts, 2 ea. 55" touch screen displays (see support.polycom.com for availability)	\$11,545.00	4872-67270-914	DC3	Until 20-Dec-2018	Aug-16-2018	DC3

Polycom Advantage Services

Polycom Advantage, One Year, CX7000 View System. Includes System Unit, EagleEye View Camera	\$1,218.00	4877-01025-513	DC3	Until 23-Jan-2019	Sep-13-2016	DC3
Polycom Advantage, One Year, CX7000 HD System. Includes System Unit, EagleEye III Camera, HDX Mic Array	\$1,460.00	4877-01053-513	DC3	Until 23-Jan-2019	Sep-13-2016	DC3
Polycom Advantage, One Year, CX8000 w/ Front-of-Room camera. Includes room system appliance, tabletop touch controller, camera, soundbar and cables. Excludes main monitors	\$1,800.00	4877-64650-513	DC3	Until 15-Apr-2021	Jan-19-2018	DC3
Polycom Advantage, One Year, CX8000 w/ CX5100 panoramic camera. Includes room system appliance, tabletop touch controller, CX5100 and cables. Excludes main monitors	\$2,475.00	4877-64680-112	DC3	Until 15-Apr-2021	Jan-19-2018	DC3
Polycom Advantage, One Year, CX8000 w/ Front-of-Room camera, room system appliance, touch controller, camera, soundbar, cables, 1 wall mount, 1 ea. 60" touch screen display	\$2,475.00	4877-65600-513	DC3	Until 15-Apr-2021	Jan-19-2018	DC3
Polycom Advantage, One Year, CX8000 w/ Front-of-Room camera, room system appliance, touch controller, camera, soundbar, cables, 2 wall mounts, 2 ea. 60" touch screen displays	\$3,540.00	4877-65670-513	DC3	Until 15-Apr-2021	Jan-19-2018	DC3
Polycom Advantage, One Year, CX8000 w/ CX5100 camera, room system appliance, touch controller, camera, cables, 1 wall mount, 1 ea. 60" touch screen display	\$3,235.00	4877-65680-513	DC3	Until 15-Apr-2021	Jan-19-2018	DC3

Polycom Advantage, One Year, CX8000 w/ CX5100 camera, room system appliance, touch controller, camera, cables, 2 wall mounts, 2 ea. 60" touch screen displays	\$4,295.00	4877-65690-513	DC3	Until 15-Apr-2021	Jan-19-2018	DC3
Polycom Advantage, One Year, CX8000 w/ Front-of-Room camera, room system appliance, touch controller, camera, soundbar, cables, 1 wall mount, 1 ea. 70" touch screen display	\$2,655.00	4877-65700-513	DC3	Until 15-Apr-2021	Jan-19-2018	DC3
Polycom Advantage, One Year, CX8000 w/ Front-of-Room camera, room system appliance, touch controller, camera, soundbar, cables, 2 wall mounts, 2 ea. 70" touch screen displays	\$4,045.00	4877-65720-513	DC3	Until 15-Apr-2021	Jan-19-2018	DC3
Polycom Advantage, One Year, CX8000 w/ CX5100 camera, room system appliance, touch controller, camera, cables, 1 wall mount, 1 ea. 70" touch screen display	\$3,410.00	4877-65820-513	DC3	Until 15-Apr-2021	Jan-19-2018	DC3
Polycom Advantage, One Year, CX8000 w/ CX5100 camera, room system appliance, touch controller, camera, cables, 2 wall mounts, 2 ea. 70" touch screen displays	\$4,800.00	4877-65830-513	DC3	Until 15-Apr-2021	Jan-19-2018	DC3
Polycom Advantage, One Year, CX8000 w/ Front-of-Room camera, room system appliance, touch controller, camera, soundbar, cables, 1 wall mount, 1 ea. 80" touch screen display	\$3,665.00	4877-65840-513	DC3	Until 15-Apr-2021	Jan-19-2018	DC3
Polycom Advantage, One Year, CX8000 w/ Front-of-Room camera, room system appliance, touch controller, camera, soundbar, cables, 2 wall mounts, 2 ea. 80" touch screen displays	\$5,685.00	4877-65850-513	DC3	Until 15-Apr-2021	Jan-19-2018	DC3
Polycom Advantage, One Year, CX8000 w/ CX5100 camera, room system appliance, touch controller, camera, cables, 1 wall mount, 1 ea. 80" touch screen display	\$4,425.00	4877-65860-513	DC3	Until 15-Apr-2021	Jan-19-2018	DC3
Polycom Advantage, One Year, CX8000 w/ CX5100 camera, room system appliance, touch controller, camera, cables, 2 wall mounts, 2 ea. 80" touch screen displays	\$6,445.00	4877-65870-513	DC3	Until 15-Apr-2021	Jan-19-2018	DC3
Polycom Advantage, One Year, CX8000 w/ Front-of-Room camera, room system appliance, touch controller, camera, soundbar, cables, 1 wall mount, 1 ea. 55" touch screen display	\$2,400.00	4877-67240-513	DC3	Until 15-Apr-2021	Jan-19-2018	DC3
Polycom Advantage, One Year, CX8000 w/ Front-of-Room camera, room system appliance, touch controller, camera, soundbar, cables, 2 wall mounts, 2 ea. 55" touch screen displays	\$3,475.00	4877-67250-513	DC3	Until 15-Apr-2021	Jan-19-2018	DC3
Polycom Advantage, One Year, CX8000 w/ CX5100 camera, room system appliance, touch controller, camera, cables, 1 wall mount, 1 ea. 55" touch screen display	\$3,160.00	4877-67260-513	DC3	Until 15-Apr-2021	Jan-19-2018	DC3
Polycom Advantage, One Year, CX8000 w/ CX5100 camera, room system appliance, touch controller, camera, cables, 2 wall mounts, 2 ea. 55" touch screen displays	\$4,235.00	4877-67270-513	DC3	Until 15-Apr-2021	Jan-19-2018	DC3

Polycom Advantage Onsite Services

Polycom Advantage Onsite, One Year, CX7000 View System. Includes System Unit, EagleEye View Camera	\$1,743.00	4877-01025-514	DC3	Until 23-Jan-2019	Sep-13-2016	DC3
Polycom Advantage Onsite, One Year, CX7000 HD System. Includes System Unit, EagleEye III Camera, HDX Mic Array	\$2,090.00	4877-01053-514	DC3	Until 23-Jan-2019	Sep-13-2016	DC3
Polycom Advantage Onsite, One Year, CX8000 w/ Front-of-Room camera. Includes room system appliance, tabletop touch controller, camera, soundbar and cables. Excludes main monitors	\$2,610.00	4877-64650-514	DC3	Until 15-Apr-2021	Jan-19-2018	DC3

Polycom Advantage Onsite, One Year, CX8000 w/ CX5100 panoramic camera. Includes room system appliance, tabletop touch controller, CX5100 and cables. Excludes main monitors	\$3,585.00	4877-64680-514	DC3	Until 15-Apr-2021	Jan-19-2018	DC3
Polycom Advantage Onsite, One Year, CX8000 w/ Front-of-Room camera, room system appliance, touch controller, camera, soundbar, cables, 1 wall mount, 1 ea. 60" touch screen display	\$3,590.00	4877-65600-514	DC3	Until 15-Apr-2021	Jan-19-2018	DC3
Polycom Advantage Onsite, One Year, CX8000 w/ Front-of-Room camera, room system appliance, touch controller, camera, soundbar, cables, 2 wall mounts, 2 ea. 60" touch screen displays	\$5,125.00	4877-65670-514	DC3	Until 15-Apr-2021	Jan-19-2018	DC3
Polycom Advantage Onsite, One Year, CX8000 w/ CX5100 camera, room system appliance, touch controller, camera, cables, 1 wall mount, 1 ea. 60" touch screen display	\$4,685.00	4877-65680-514	DC3	Until 15-Apr-2021	Jan-19-2018	DC3
Polycom Advantage Onsite, One Year, CX8000 w/ CX5100 camera, room system appliance, touch controller, camera, cables, 2 wall mounts, 2 ea. 60" touch screen displays	\$6,225.00	4877-65690-514	DC3	Until 15-Apr-2021	Jan-19-2018	DC3
Polycom Advantage Onsite, One Year, CX8000 w/ Front-of-Room camera, room system appliance, touch controller, camera, soundbar, cables, 1 wall mount, 1 ea. 70" touch screen display	\$3,845.00	4877-65700-514	DC3	Until 15-Apr-2021	Jan-19-2018	DC3
Polycom Advantage Onsite, One Year, CX8000 w/ Front-of-Room camera, room system appliance, touch controller, camera, soundbar, cables, 2 wall mounts, 2 ea. 70" touch screen displays	\$5,860.00	4877-65720-514	DC3	Until 15-Apr-2021	Jan-19-2018	DC3
Polycom Advantage Onsite, One Year, CX8000 w/ CX5100 camera, room system appliance, touch controller, camera, cables, 1 wall mount, 1 ea. 70" touch screen display	\$4,945.00	4877-65820-514	DC3	Until 15-Apr-2021	Jan-19-2018	DC3
Polycom Advantage Onsite, One Year, CX8000 w/ CX5100 camera, room system appliance, touch controller, camera, cables, 2 wall mounts, 2 ea. 70" touch screen displays	\$6,955.00	4877-65830-514	DC3	Until 15-Apr-2021	Jan-19-2018	DC3
Polycom Advantage Onsite, One Year, CX8000 w/ Front-of-Room camera, room system appliance, touch controller, camera, soundbar, cables, 1 wall mount, 1 ea. 80" touch screen display	\$5,310.00	4877-65840-514	DC3	Until 15-Apr-2021	Jan-19-2018	DC3
Polycom Advantage Onsite, One Year, CX8000 w/ Front-of-Room camera, room system appliance, touch controller, camera, soundbar, cables, 2 wall mounts, 2 ea. 80" touch screen displays	\$8,240.00	4877-65850-514	DC3	Until 15-Apr-2021	Jan-19-2018	DC3
Polycom Advantage Onsite, One Year, CX8000 w/ CX5100 camera, room system appliance, touch controller, camera, cables, 1 wall mount, 1 ea. 80" touch screen display	\$6,405.00	4877-65860-514	DC3	Until 15-Apr-2021	Jan-19-2018	DC3
Polycom Advantage Onsite, One Year, CX8000 w/ CX5100 camera, room system appliance, touch controller, camera, cables, 2 wall mounts, 2 ea. 80" touch screen displays	\$9,335.00	4877-65870-514	DC3	Until 15-Apr-2021	Jan-19-2018	DC3
Polycom Advantage Onsite, One Year, CX8000 w/ Front-of-Room camera, room system appliance, touch controller, camera, soundbar, cables, 1 wall mount, 1 ea. 55" touch screen display	\$3,480.00	4877-67240-514	DC3	Until 15-Apr-2021	Jan-19-2018	DC3
Polycom Advantage Onsite, One Year, CX8000 w/ Front-of-Room camera, room system appliance, touch controller, camera, soundbar, cables, 2 wall mounts, 2 ea. 55" touch screen displays	\$5,035.00	4877-67250-514	DC3	Until 15-Apr-2021	Jan-19-2018	DC3
Polycom Advantage Onsite, One Year, CX8000 w/ CX5100 camera, room system appliance, touch controller, camera, cables, 1 wall mount, 1 ea. 55" touch screen display	\$4,575.00	4877-67260-514	DC3	Until 15-Apr-2021	Jan-19-2018	DC3

Polycom Advantage Onsite, One Year, CX8000 w/ CX5100 camera, room system appliance, touch controller, camera, cables, 2 wall mounts, 2 ea. 55" touch screen displays	\$6,135.00	4877-67270-514	DC3	Until 15-Apr-2021	Jan-19-2018	DC3
--	------------	----------------	-----	-------------------	-------------	-----

Polycom Advantage Onsite 4 hr Services

Polycom Advantage Onsite 4 hour, One Year, CX8000 w/ Front-of-Room camera. Includes room system appliance, tabletop touch controller, camera, soundbar and cables. Excludes main monitors (see support.polycom.com for availability)	\$4,440.00	4877-64650-515	DC3	Until 15-Apr-2021	Jan-19-2018	DC3
Polycom Advantage Onsite 4 hour, One Year, CX8000 w/ CX5100 panoramic camera. Includes room system appliance, tabletop touch controller, CX5100 and cables. Excludes main monitors (see support.polycom.com for availability)	\$6,100.00	4877-64680-515	DC3	Until 15-Apr-2021	Jan-19-2018	DC3
Polycom Advantage Onsite 4 hour, One Year, CX8000 w/ Front-of-Room camera, room system appliance, touch controller, camera, soundbar, cables, 1 wall mount, 1 ea. 60" touch screen display (see support.polycom.com for availability)	\$6,105.00	4877-65600-515	DC3	Until 15-Apr-2021	Jan-19-2018	DC3
Polycom Advantage Onsite 4 hour, One Year, CX8000 w/ Front-of-Room camera, room system appliance, touch controller, camera, soundbar, cables, 2 wall mounts, 2 ea. 60" touch screen displays (see support.polycom.com for availability)	\$8,725.00	4877-65670-515	DC3	Until 15-Apr-2021	Jan-19-2018	DC3
Polycom Advantage Onsite 4 hour, One Year, CX8000 w/ CX5100 camera, room system appliance, touch controller, camera, cables, 1 wall mount, 1 ea. 60" touch screen display (see support.polycom.com for availability)	\$7,980.00	4877-65680-515	DC3	Until 15-Apr-2021	Jan-19-2018	DC3
Polycom Advantage Onsite 4 hour, One Year, CX8000 w/ CX5100 camera, room system appliance, touch controller, camera, cables, 2 wall mounts, 2 ea. 60" touch screen displays (see support.polycom.com for availability)	\$10,595.00	4877-65690-515	DC3	Until 15-Apr-2021	Jan-19-2018	DC3
Polycom Advantage Onsite 4 hour, One Year, CX8000 w/ Front-of-Room camera, room system appliance, touch controller, camera, soundbar, cables, 1 wall mount, 1 ea. 70" touch screen display (see support.polycom.com for availability)	\$6,545.00	4877-65700-515	DC3	Until 15-Apr-2021	Jan-19-2018	DC3
Polycom Advantage Onsite 4 hour, One Year, CX8000 w/ Front-of-Room camera, room system appliance, touch controller, camera, soundbar, cables, 2 wall mounts, 2 ea. 70" touch screen displays (see support.polycom.com for availability)	\$9,970.00	4877-65720-515	DC3	Until 15-Apr-2021	Jan-19-2018	DC3
Polycom Advantage Onsite 4 hour, One Year, CX8000 w/ CX5100 camera, room system appliance, touch controller, camera, cables, 1 wall mount, 1 ea. 70" touch screen display (see support.polycom.com for availability)	\$8,410.00	4877-65820-515	DC3	Until 15-Apr-2021	Jan-19-2018	DC3
Polycom Advantage Onsite 4 hour, One Year, CX8000 w/ CX5100 camera, room system appliance, touch controller, camera, cables, 2 wall mounts, 2 ea. 70" touch screen displays (see support.polycom.com for availability)	\$11,840.00	4877-65830-515	DC3	Until 15-Apr-2021	Jan-19-2018	DC3
Polycom Advantage Onsite 4 hour, One Year, CX8000 w/ Front-of-Room camera, room system appliance, touch controller, camera, soundbar, cables, 1 wall mount, 1 ea. 80" touch screen display (see support.polycom.com for availability)	\$9,035.00	4877-65840-515	DC3	Until 15-Apr-2021	Jan-19-2018	DC3

Polycom Advantage Onsite 4 hour, One Year, CX8000 w/ Front-of-Room camera, room system appliance, touch controller, camera, soundbar, cables, 2 wall mounts, 2 ea. 80" touch screen displays (see support.polycom.com for availability)	\$14,020.00	4877-65850-515	DC3	Until 15-Apr-2021	Jan-19-2018	DC3
Polycom Advantage Onsite 4 hour, One Year, CX8000 w/ CX5100 camera, room system appliance, touch controller, camera, cables, 1 wall mount, 1 ea. 80" touch screen display (see support.polycom.com for availability)	\$10,905.00	4877-65860-515	DC3	Until 15-Apr-2021	Jan-19-2018	DC3
Polycom Advantage Onsite 4 hour, One Year, CX8000 w/ CX5100 camera, room system appliance, touch controller, camera, cables, 2 wall mounts, 2 ea. 80" touch screen displays (see support.polycom.com for availability)	\$15,890.00	4877-65870-515	DC3	Until 15-Apr-2021	Jan-19-2018	DC3
Polycom Advantage Onsite 4 hour, One Year, CX8000 w/ Front-of-Room camera, room system appliance, touch controller, camera, soundbar, cables, 1 wall mount, 1 ea. 55" touch screen display (see support.polycom.com for availability)	\$5,920.00	4877-67240-515	DC3	Until 15-Apr-2021	Jan-19-2018	DC3
Polycom Advantage Onsite 4 hour, One Year, CX8000 w/ Front-of-Room camera, room system appliance, touch controller, camera, soundbar, cables, 2 wall mounts, 2 ea. 55" touch screen displays (see support.polycom.com for availability)	\$8,570.00	4877-67250-515	DC3	Until 15-Apr-2021	Jan-19-2018	DC3
Polycom Advantage Onsite 4 hour, One Year, CX8000 w/ CX5100 camera, room system appliance, touch controller, camera, cables, 1 wall mount, 1 ea. 55" touch screen display (see support.polycom.com for availability)	\$7,790.00	4877-67260-515	DC3	Until 15-Apr-2021	Jan-19-2018	DC3
Polycom Advantage Onsite 4 hour, One Year, CX8000 w/ CX5100 camera, room system appliance, touch controller, camera, cables, 2 wall mounts, 2 ea. 55" touch screen displays (see support.polycom.com for availability)	\$10,440.00	4877-67270-515	DC3	Until 15-Apr-2021	Jan-19-2018	DC3

Partner Branded Services

Partner Premier Services

Partner Premier, One Year, CX7000 View System. Includes System Unit, EagleEye View Camera (Partner must be Microsoft Certified)	\$1,158.00	4870-01025-160	DC13	Until 23-Jan-2019	Sep-13-2016	DC13
Partner Premier, One Year, CX7000 HD System. Includes System Unit, EagleEye III Camera, HDX Mic Array (Partner must be Microsoft Certified)	\$1,391.00	4870-01053-160	DC13	Until 23-Jan-2019	Sep-13-2016	DC13
Partner Premier One Year, CX8000 with Front-of-Room camera. Includes room system appliance, tabletop touch controller, camera, soundbar and cables. Excludes main monitors	\$1,710.00	4870-64650-160	DC13	Until 15-Apr-2021	Jan-19-2018	DC13
Partner Premier One Year, CX8000 with CX5100 panoramic camera. Includes room system appliance, tabletop touch controller, CX5100 and cables. Excludes main monitors	\$2,350.00	4870-64680-160	DC13	Until 15-Apr-2021	Jan-19-2018	DC13
Partner Premier, One Year, CX8000 w/ Front-of-Room camera, room system appliance, touch controller, camera, soundbar, cables, 1 wall mount, 1 ea. 60" touch screen display	\$2,350.00	4870-65600-160	DC13	Until 15-Apr-2021	Jan-19-2018	DC13

Partner Premier, One Year, CX8000 w/ Front-of-Room camera, room system appliance, touch controller, camera, soundbar, cables, 2 wall mounts, 2 ea. 60" touch screen displays	\$3,360.00	4870-65670-160	DC13	Until 15-Apr-2021	Jan-19-2018	DC13
Partner Premier, One Year, CX8000 w/ CX5100 camera, room system appliance, touch controller, camera, cables, 1 wall mount, 1 ea. 60" touch screen display	\$3,070.00	4870-65680-160	DC13	Until 15-Apr-2021	Jan-19-2018	DC13
Partner Premier, One Year, CX8000 w/ CX5100 camera, room system appliance, touch controller, camera, cables, 2 wall mounts, 2 ea. 60" touch screen displays	\$4,080.00	4870-65690-160	DC13	Until 15-Apr-2021	Jan-19-2018	DC13
Partner Premier, One Year, CX8000 w/ Front-of-Room camera, room system appliance, touch controller, camera, soundbar, cables, 1 wall mount, 1 ea. 70" touch screen display	\$2,520.00	4870-65700-160	DC13	Until 15-Apr-2021	Jan-19-2018	DC13
Partner Premier, One Year, CX8000 w/ Front-of-Room camera, room system appliance, touch controller, camera, soundbar, cables, 2 wall mounts, 2 ea. 70" touch screen displays	\$3,840.00	4870-65720-160	DC13	Until 15-Apr-2021	Jan-19-2018	DC13
Partner Premier, One Year, CX8000 w/ CX5100 camera, room system appliance, touch controller, camera, cables, 1 wall mount, 1 ea. 70" touch screen display	\$3,240.00	4870-65820-160	DC13	Until 15-Apr-2021	Jan-19-2018	DC13
Partner Premier, One Year, CX8000 w/ CX5100 camera, room system appliance, touch controller, camera, cables, 2 wall mounts, 2 ea. 70" touch screen displays	\$4,560.00	4870-65830-160	DC13	Until 15-Apr-2021	Jan-19-2018	DC13
Partner Premier, One Year, CX8000 w/ Front-of-Room camera, room system appliance, touch controller, camera, soundbar, cables, 1 wall mount, 1 ea. 80" touch screen display	\$3,480.00	4870-65840-160	DC13	Until 15-Apr-2021	Jan-19-2018	DC13
Partner Premier, One Year, CX8000 w/ Front-of-Room camera, room system appliance, touch controller, camera, soundbar, cables, 2 wall mounts, 2 ea. 80" touch screen displays	\$5,400.00	4870-65850-160	DC13	Until 15-Apr-2021	Jan-19-2018	DC13
Partner Premier, One Year, CX8000 w/ CX5100 camera, room system appliance, touch controller, camera, cables, 1 wall mount, 1 ea. 80" touch screen display	\$4,200.00	4870-65860-160	DC13	Until 15-Apr-2021	Jan-19-2018	DC13
Partner Premier, One Year, CX8000 w/ CX5100 camera, room system appliance, touch controller, camera, cables, 2 wall mounts, 2 ea. 80" touch screen displays	\$6,120.00	4870-65870-160	DC13	Until 15-Apr-2021	Jan-19-2018	DC13
Partner Premier, One Year, CX8000 w/ Front-of-Room camera, room system appliance, touch controller, camera, soundbar, cables, 1 wall mount, 1 ea. 55" touch screen display	\$2,280.00	4870-67240-160	DC13	Until 15-Apr-2021	Jan-19-2018	DC13
Partner Premier, One Year, CX8000 w/ Front-of-Room camera, room system appliance, touch controller, camera, soundbar, cables, 2 wall mounts, 2 ea. 55" touch screen displays	\$3,300.00	4870-67250-160	DC13	Until 15-Apr-2021	Jan-19-2018	DC13
Partner Premier, One Year, CX8000 w/ CX5100 camera, room system appliance, touch controller, camera, cables, 1 wall mount, 1 ea. 55" touch screen display	\$3,000.00	4870-67260-160	DC13	Until 15-Apr-2021	Jan-19-2018	DC13
Partner Premier, One Year, CX8000 w/ CX5100 camera, room system appliance, touch controller, camera, cables, 2 wall mounts, 2 ea. 55" touch screen displays	\$4,020.00	4870-67270-160	DC13	Until 15-Apr-2021	Jan-19-2018	DC13

Partner Advantage Services

Partner Advantage, One Year, CX7000 View System. Includes System Unit, EagleEye View Camera	\$1,218.00	4877-01025-716	DC13	Until 23-Jan-2019	Sep-13-2016	DC13
---	------------	----------------	------	-------------------	-------------	------

Partner Advantage, One Year, CX7000 HD System. Includes System Unit, EagleEye III Camera, HDX Mic Array	\$1,460.00	4877-01053-716	DC13	Until 23-Jan-2019	Sep-13-2016	DC13
Partner Advantage One Year, CX8000 with Front-of-Room camera. Includes room system appliance, tabletop touch controller, camera, soundbar and cables. Excludes main monitors	\$1,800.00	4877-64650-160	DC13	Until 15-Apr-2021	Jan-19-2018	DC13
Partner Advantage One Year, CX8000 with CX5100 panoramic camera. Includes room system appliance, tabletop touch controller, CX5100 and cables. Excludes main monitors	\$2,475.00	4877-64680-160	DC13	Until 15-Apr-2021	Jan-26-2018	DC13
Partner Advantage, One Year, CX8000 w/ Front-of-Room camera, room system appliance, touch controller, camera, soundbar, cables, 1 wall mount, 1 ea. 60" touch screen display	\$2,475.00	4877-65600-716	DC13	Until 15-Apr-2021	Jan-19-2018	DC13
Partner Advantage, One Year, CX8000 w/ Front-of-Room camera, room system appliance, touch controller, camera, soundbar, cables, 2 wall mounts, 2 ea. 60" touch screen displays	\$3,540.00	4877-65670-716	DC13	Until 15-Apr-2021	Jan-19-2018	DC13
Partner Advantage, One Year, CX8000 w/ CX5100 camera, room system appliance, touch controller, camera, cables, 1 wall mount, 1 ea. 60" touch screen display	\$3,235.00	4877-65680-716	DC13	Until 15-Apr-2021	Jan-19-2018	DC13
Partner Advantage, One Year, CX8000 w/ CX5100 camera, room system appliance, touch controller, camera, cables, 2 wall mounts, 2 ea. 60" touch screen displays	\$4,295.00	4877-65690-716	DC13	Until 15-Apr-2021	Jan-19-2018	DC13
Partner Advantage, One Year, CX8000 w/ Front-of-Room camera, room system appliance, touch controller, camera, soundbar, cables, 1 wall mount, 1 ea. 70" touch screen display	\$2,655.00	4877-65700-716	DC13	Until 15-Apr-2021	Jan-19-2018	DC13
Partner Advantage, One Year, CX8000 w/ Front-of-Room camera, room system appliance, touch controller, camera, soundbar, cables, 2 wall mounts, 2 ea. 70" touch screen displays	\$4,045.00	4877-65720-716	DC13	Until 15-Apr-2021	Jan-19-2018	DC13
Partner Advantage, One Year, CX8000 w/ CX5100 camera, room system appliance, touch controller, camera, cables, 1 wall mount, 1 ea. 70" touch screen display	\$3,410.00	4877-65820-716	DC13	Until 15-Apr-2021	Jan-19-2018	DC13
Partner Advantage, One Year, CX8000 w/ CX5100 camera, room system appliance, touch controller, camera, cables, 2 wall mounts, 2 ea. 70" touch screen displays	\$4,800.00	4877-65830-716	DC13	Until 15-Apr-2021	Jan-19-2018	DC13
Partner Advantage, One Year, CX8000 w/ Front-of-Room camera, room system appliance, touch controller, camera, soundbar, cables, 1 wall mount, 1 ea. 80" touch screen display	\$3,665.00	4877-65840-716	DC13	Until 15-Apr-2021	Jan-19-2018	DC13
Partner Advantage, One Year, CX8000 w/ Front-of-Room camera, room system appliance, touch controller, camera, soundbar, cables, 2 wall mounts, 2 ea. 80" touch screen displays	\$5,685.00	4877-65850-716	DC13	Until 15-Apr-2021	Jan-19-2018	DC13
Partner Advantage, One Year, CX8000 w/ CX5100 camera, room system appliance, touch controller, camera, cables, 1 wall mount, 1 ea. 80" touch screen display	\$4,425.00	4877-65860-716	DC13	Until 15-Apr-2021	Jan-19-2018	DC13
Partner Advantage, One Year, CX8000 w/ CX5100 camera, room system appliance, touch controller, camera, cables, 2 wall mounts, 2 ea. 80" touch screen displays	\$6,445.00	4877-65870-716	DC13	Until 15-Apr-2021	Jan-19-2018	DC13
Partner Advantage, One Year, CX8000 w/ Front-of-Room camera, room system appliance, touch controller, camera, soundbar, cables, 1 wall mount, 1 ea. 55" touch screen display	\$2,400.00	4877-67240-716	DC13	Until 15-Apr-2021	Jan-19-2018	DC13
Partner Advantage, One Year, CX8000 w/ Front-of-Room camera, room system appliance, touch controller, camera, soundbar, cables, 2 wall mounts, 2 ea. 55" touch screen displays	\$3,475.00	4877-67250-716	DC13	Until 15-Apr-2021	Jan-19-2018	DC13

Partner Advantage, One Year, CX8000 w/ CX5100 camera, room system appliance, touch controller, camera, cables, 1 wall mount, 1 ea. 55" touch screen display	\$3,160.00	4877-67260-716	DC13	Until 15-Apr-2021	Jan-19-2018	DC13
Partner Advantage, One Year, CX8000 w/ CX5100 camera, room system appliance, touch controller, camera, cables, 2 wall mounts, 2 ea. 55" touch screen displays	\$4,235.00	4877-67270-716	DC13	Until 15-Apr-2021	Jan-19-2018	DC13

Service - HDX 9000 Series

<u>Long Description</u>	<u>MSRP</u>	<u>Product ID</u>	<u>Disc</u>	<u>Avail</u>	<u>Ch Dt</u>	<u>New Disc</u>
-------------------------	-------------	-------------------	-------------	--------------	--------------	-----------------

HDX 9000 Service Reactivation Fee

Service re-activation fee, HDX 9000, for product less than one year out of support coverage	\$925.00	4870-00262-801	TIER.99	Until 23-Jul-2021	Jan-01-2017	DC99
Service re-activation fee, HDX 9000, for product one year or more out of support coverage	\$1,845.00	4870-00262-802	TIER.99	Until 23-Jul-2021	Jan-01-2017	DC99

Polycom Branded Services

Installation Services

Onsite Installation service for HDX 9000 Series	\$1,545.00	4870-00262-002	TIER.04	Until 23-Jul-2021	Sep-13-2016	DC4
---	------------	----------------	---------	-------------------	-------------	-----

Service - HDX 9006 Series

<u>Long Description</u>	<u>MSRP</u>	<u>Product ID</u>	<u>Disc</u>	<u>Avail</u>	<u>Ch Dt</u>	<u>New Disc</u>
-------------------------	-------------	-------------------	-------------	--------------	--------------	-----------------

Partner Branded Services

Partner Advantage Services

Partner Advantage, One Year, HDX 9006 Series (Qualified partner only) (Requires all systems to be covered by Advantage)	\$2,485.00	4877-10262-716	DC13	Until 23-Jul-2021	Jan-01-2017	DC13
--	------------	----------------	------	-------------------	-------------	------

Partner Premier Services

Partner Premier, One Year, HDX 9006 Series	\$2,375.00	4870-10262-156	DC13	Until 23-Jul-2021	Jan-01-2017	DC13
--	------------	----------------	------	-------------------	-------------	------

Polycom Branded Services

Elite Add-On Services

Elite, One Year, HDX 9006 Series	\$3,115.00	4872-10262-106	DC3	Until 20-Dec-2018	Aug-16-2018	DC3
Elite Onsite, One Year, HDX 9006 Series	\$4,325.00	4872-10262-108	DC3	Until 20-Dec-2018	Aug-16-2018	DC3

Polycom Advantage Onsite Services

Polycom Advantage Onsite, One Year, HDX 9006 Series (Requires all systems to be covered by Advantage)	\$3,575.00	4877-10262-514	DC3	Until 23-Jul-2021	Jan-01-2017	DC3
---	------------	----------------	-----	-------------------	-------------	-----

Polycom Advantage Services

Polycom Advantage, One Year, HDX 9006 Series (Requires all systems to be covered by Advantage)	\$2,485.00	4877-10262-513	DC3	Until 23-Jul-2021	Jan-01-2017	DC3
--	------------	----------------	-----	-------------------	-------------	-----

Premier Onsite Services

Premier Onsite, One Year, HDX 9006 Series	\$3,565.00	4870-10262-108	DC3	Until 23-Jul-2021	Jan-01-2017	DC3
---	------------	----------------	-----	-------------------	-------------	-----

Premier Services

Premier, One Year, HDX 9006 Series	\$2,375.00	4870-10262-106	DC3	Until 23-Jul-2021	Jan-01-2017	DC3
------------------------------------	------------	----------------	-----	-------------------	-------------	-----

Service - HDX Media Center 8000 Series

<u>Long Description</u>	<u>MSRP</u>	<u>Product ID</u>	<u>Disc</u>	<u>Avail</u>	<u>Ch Dt</u>	<u>New Disc</u>
-------------------------	-------------	-------------------	-------------	--------------	--------------	-----------------

Polycom Branded Services

Installation Services

On-site Installation service, HDX Media Center w/one display less than 43". (See Video Endpoint Installation Service Description for important wall mount information. Customer is responsible for securing any wall mount brackets to facility walls)	\$1,995.00	4870-00386-002	TIER.04	Until 23-Sep-2020	Sep-13-2016	DC4
On-site Installation, HDX Media Center series w/one 43" or greater display, or two displays. (See Video Endpoint Install Service Description for important wall mount info. Customer is responsible for securing any wall mount brackets to facility walls)	\$2,495.00	4870-00388-002	TIER.04	Until 23-Sep-2020	Sep-13-2016	DC4

Premier Services

Premier, One Year, HDX Media Center 8000 with one 42" display for tabletop or pedestal	\$2,668.00	4870-00386-106	DC3	Until 23-Sep-2020	Sep-13-2016	DC3
Premier, One Year, HDX Media Center 8000 with two 42" displays for tabletop or pedestal	\$3,214.00	4870-00388-106	DC3	Until 23-Sep-2020	Sep-13-2016	DC3
Premier, One Year, HDX Media Center 8000 with two 50" displays for tabletop or pedestal	\$3,535.00	4870-26820-106	DC3	Until 23-Jul-2021	Jan-01-2017	DC3
Premier, One Year, HDX Media Center 8000 with one 50" display for tabletop or pedestal	\$2,935.00	4870-26850-106	DC3	Until 23-Jul-2021	Jan-01-2017	DC3

Premier Onsite Services

Premier Onsite, One Year, HDX Media Center 8000 with one 42" display for tabletop or pedestal	\$4,002.00	4870-00386-108	DC3	Until 23-Sep-2020	Sep-13-2016	DC3
Premier Onsite, One Year, HDX Media Center 8000 with two 42" displays for tabletop or pedestal	\$4,820.00	4870-00388-108	DC3	Until 23-Sep-2020	Sep-13-2016	DC3
Premier Onsite, One Year, HDX Media Center 8000 with two 50" displays for tabletop or pedestal	\$5,300.00	4870-26820-108	DC3	Until 23-Jul-2021	Jan-01-2017	DC3
Premier Onsite, One Year, HDX Media Center 8000 with one 50" display for tabletop or pedestal	\$4,400.00	4870-26850-108	DC3	Until 23-Jul-2021	Jan-01-2017	DC3

Elite Add-On Services

Elite, One Year, HDX Media Center 8000 series with one 42" display	\$3,495.00	4872-00386-106	DC3	Until 23-Sep-2020	Aug-16-2018	DC3
Elite Onsite, One Year, HDX Media Center 8000 series with one 42" display	\$4,855.00	4872-00386-108	DC3	Until 23-Sep-2020	Aug-16-2018	DC3
Elite, One Year, HDX Media Center 8000 series with two 42" displays	\$4,210.00	4872-00388-106	DC3	Until 23-Sep-2020	Aug-16-2018	DC3
Elite Onsite, One Year, HDX Media Center 8000 series with two 42" displays	\$5,850.00	4872-00388-108	DC3	Until 23-Sep-2020	Aug-16-2018	DC3
Elite, One Year, HDX Media Center 8000 series with two 50" displays	\$4,630.00	4872-26820-106	DC3	Until 20-Dec-2018	Aug-16-2018	DC3
Elite Onsite, One Year, HDX Media Center 8000 series with two 50" displays	\$6,435.00	4872-26820-108	DC3	Until 20-Dec-2018	Aug-16-2018	DC3
Elite, One Year, HDX Media Center 8000 series with one 50" display	\$3,845.00	4872-26850-106	DC3	Until 20-Dec-2018	Aug-16-2018	DC3

Elite Onsite, One Year, HDX Media Center 8000 series with one 50" display	\$5,340.00	4872-26850-108	DC3	Until 20-Dec-2018	Aug-16-2018	DC3
---	------------	----------------	-----	-------------------	-------------	-----

Polycom Advantage Onsite Services

Polycom Advantage Onsite, One Year, HDX Media Center 8000 with one 42" display for tabletop or pedestal (Requires all systems to be covered by Advantage)	\$4,020.00	4877-00386-514	DC3	Until 23-Sep-2020	Sep-13-2016	DC3
Polycom Advantage Onsite, One Year, HDX Media Center 8000 with two 42" displays for tabletop or pedestal (Requires all systems to be covered by Advantage)	\$4,840.00	4877-00388-514	DC3	Until 23-Sep-2020	Sep-13-2016	DC3
Polycom Advantage Onsite, One Year, HDX Media Center 8000 with two 50" displays for tabletop or pedestal (Requires all systems to be covered by Advantage)	\$5,325.00	4877-26820-514	DC3	Until 23-Jul-2021	Jan-01-2017	DC3
Polycom Advantage Onsite, One Year, HDX Media Center 8000 with one 50" display for tabletop or pedestal (Requires all systems to be covered by Advantage)	\$4,420.00	4877-26850-514	DC3	Until 23-Jul-2021	Jan-01-2017	DC3

Polycom Advantage Services

Polycom Advantage, One Year, HDX Media Center 8000 with one 42" display for tabletop or pedestal (Requires all systems to be covered by Advantage)	\$2,800.00	4877-00386-513	DC3	Until 23-Sep-2020	Sep-13-2016	DC3
Polycom Advantage, One Year, HDX Media Center 8000 with two 42" displays for tabletop or pedestal (Requires all systems to be covered by Advantage)	\$3,370.00	4877-00388-513	DC3	Until 23-Sep-2020	Sep-13-2016	DC3
Polycom Advantage, One Year, HDX Media Center 8000 with two 50" displays for tabletop or pedestal (Requires all systems to be covered by Advantage)	\$3,705.00	4877-26820-513	DC3	Until 23-Jul-2021	Jan-01-2017	DC3
Polycom Advantage, One Year, HDX Media Center 8000 with one 50" display for tabletop or pedestal (Requires all systems to be covered by Advantage)	\$3,080.00	4877-26850-513	DC3	Until 23-Jul-2021	Jan-01-2017	DC3

Partner Branded Services

Partner Premier Services

Partner Premier, One Year, HDX Media Center 8000 with one 42" display for tabletop or pedestal (Qualified partner only)	\$2,668.00	4870-00386-156	DC13	Until 23-Sep-2020	Sep-13-2016	DC13
Partner Premier, One Year, HDX Media Center 8000 with two 42" displays for tabletop or pedestal (Qualified partner only)	\$3,214.00	4870-00388-156	DC13	Until 23-Sep-2020	Sep-13-2016	DC13
Partner Premier, One Year, HDX Media Center 8000 with two 50" displays for tabletop or pedestal (Qualified partner only)	\$3,535.00	4870-26820-156	DC13	Until 23-Jul-2021	Jan-01-2017	DC13
Partner Premier, One Year, HDX Media Center 8000 with one 50" display for tabletop or pedestal (Qualified partner only)	\$2,935.00	4870-26850-156	DC13	Until 23-Jul-2021	Jan-01-2017	DC13

Partner Advantage Services

Partner Advantage, One Year, HDX Media Center 8000 with one 42" display for tabletop or pedestal (Qualified partner only) (Requires all systems to be covered by Advantage)	\$2,800.00	4877-00386-716	DC13	Until 23-Sep-2020	Sep-13-2016	DC13
Partner Advantage, One Year, HDX Media Center 8000 with two 42" displays for tabletop or pedestal (Qualified partner only) (Requires all systems to be covered by Advantage)	\$3,370.00	4877-00388-716	DC13	Until 23-Sep-2020	Sep-13-2016	DC13
Partner Advantage, One Year, HDX Media Center 8000 with two 50" displays for tabletop or pedestal (Qualified partner only) (Requires all systems to be covered by Advantage)	\$3,705.00	4877-26820-716	DC13	Until 23-Jul-2021	Jan-01-2017	DC13
Partner Advantage, One Year, HDX Media Center 8000 with one 50" display for tabletop or pedestal (Qualified partner only) (Requires all systems to be covered by Advantage)	\$3,080.00	4877-26850-716	DC13	Until 23-Jul-2021	Jan-01-2017	DC13

Service Reactivation Fees

Service Reactivation Fee, HDX Media Center 8000 with one 42" display for tabletop or pedestal, for product less than one year out of support coverage	\$1,065.00	4870-00386-801	TIER.99	Now	Mar-02-2017	DC99
Service Reactivation Fee, HDX Media Center 8000 with one 42" display for tabletop or pedestal, for product more than one year out of support coverage	\$2,130.00	4870-00386-802	TIER.99	Now	Mar-02-2017	DC99
Service Reactivation Fee, HDX Media Center 8000 with two 42" displays for tabletop or pedestal, for product less than one year out of support coverage	\$1,285.00	4870-00388-801	TIER.99	Now	Mar-02-2017	DC99
Service Reactivation Fee, HDX Media Center 8000 with two 42" displays for tabletop or pedestal, for product more than one year out of support coverage	\$2,570.00	4870-00388-802	TIER.99	Now	Mar-02-2017	DC99
Service Reactivation Fee, HDX Media Center 8000 with two 50" displays for tabletop or pedestal, for product less than one year out of support coverage	\$1,415.00	4870-26820-801	TIER.99	Now	Mar-02-2017	DC99
Service Reactivation Fee, HDX Media Center 8000 with two 50" displays for tabletop or pedestal, for product more than one year out of support coverage	\$2,830.00	4870-26820-802	TIER.99	Now	Mar-02-2017	DC99
Service Reactivation Fee, HDX Media Center 8000 with one 50" display for tabletop or pedestal, for product less than one year out of support coverage	\$1,175.00	4870-26850-801	TIER.99	Now	Mar-02-2017	DC99
Service Reactivation Fee, HDX Media Center 8000 with one 50" display for tabletop or pedestal, for product more than one year out of support coverage	\$2,350.00	4870-26850-802	TIER.99	Now	Mar-02-2017	DC99

Service - HDX 8000 Series

<u>Long Description</u>	<u>MSRP</u>	<u>Product ID</u>	<u>Disc</u>	<u>Avail</u>	<u>Ch Dt</u>	<u>New Disc</u>
-------------------------	-------------	-------------------	-------------	--------------	--------------	-----------------

Service Reactivation Fees

Service re-activation fee, HDX 8000 Series, for product less than one year out of support coverage	\$570.00	4870-00380-801	TIER.99	Until 23-Jul-2021	Jan-01-2017	DC99
Service re-activation fee, HDX 8000 Series, for product one year or more out of support coverage	\$1,140.00	4870-00380-802	TIER.99	Until 23-Jul-2021	Jan-01-2017	DC99

Polycom Branded Services**Installation Services**

Remote installation service for HDX 8000 Series (conducted through scheduled telephone call)	\$820.00	4870-00380-001	TIER.04	Until 23-Jul-2021	Sep-13-2016	DC4
Onsite installation service for HDX 8000 Series	\$1,195.00	4870-00380-002	TIER.04	Until 23-Jul-2021	Sep-13-2016	DC4
Onsite installation service for HDX 8000-1080 or HDX 8000-1080-720 and EagleEye Director Bundle.	\$1,195.00	4870-01038-002	TIER.04	Until 23-Jul-2021	Sep-13-2016	DC4

Premier Services

Premier, One Year, HDX 8000 Series	\$1,465.00	4870-00380-106	DC3	Until 23-Jul-2021	Jan-01-2017	DC3
Premier, One Year, HDX 8000-1080 or HDX 8000-1080-720 and EagleEye Director Bundle.	\$2,155.00	4870-01038-112	DC3	Until 23-Jul-2021	Jan-01-2017	DC3

Premier Onsite Services

Premier Onsite, One Year, HDX 8000 Series	\$2,205.00	4870-00380-108	DC3	Until 23-Jul-2021	Jan-01-2017	DC3
Premier Onsite, One Year, HDX 8000-1080 or HDX 8000-1080-720 and EagleEye Director Bundle.	\$3,235.00	4870-01038-114	DC3	Until 23-Jul-2021	Jan-01-2017	DC3

Elite Add-On Services

Elite, One Year, HDX 8000 Series	\$1,925.00	4872-00380-106	DC3	Until 23-Jul-2021	Sep-07-2018	DC3
Elite Onsite, One Year, HDX 8000 Series	\$2,675.00	4872-00380-108	DC3	Until 23-Jul-2021	Sep-07-2018	DC3
Elite, One Year, HDX 8000-1080 or HDX 8000-1080-720 and EagleEye Director Bundle.	\$2,570.00	4872-01038-112	DC3	Now	Aug-16-2018	DC3
Elite Onsite, One Year, HDX 8000-1080 or HDX 8000-1080-720 and EagleEye Director Bundle.	\$3,620.00	4872-01038-114	DC3	Now	Aug-16-2018	DC3

Polycom Advantage Services

Polycom Advantage, One Year, HDX 8000 Series (Requires all systems to be covered by Advantage)	\$1,540.00	4877-00380-513	DC3	Until 23-Jul-2021	Jan-01-2017	DC3
Polycom Advantage, One Year, HDX 8000-1080 or HDX 8000-1080-720 and EagleEye Director Bundle	\$2,255.00	4877-01038-513	DC3	Until 23-Jul-2021	Jan-01-2017	DC3

Polycom Advantage Onsite Services

Polycom Advantage Onsite, One Year, HDX 8000 Series (Requires all systems to be covered by Advantage)	\$2,210.00	4877-00380-514	DC3	Until 23-Jul-2021	Jan-01-2017	DC3
Polycom Advantage Onsite, One Year, HDX 8000-1080 or HDX 8000-1080-720 and EagleEye Director Bundle	\$3,300.00	4877-01038-514	DC3	Until 23-Jul-2021	Jan-01-2017	DC3

Partner Branded Services

Partner Premier Services

Partner Premier, One Year, HDX 8000 Series (Qualified partner only)	\$1,465.00	4870-00380-156	DC13	Until 23-Jul-2021	Jan-01-2017	DC13
Partner Premier, One Year, HDX 8000-1080 or HDX 8000-1080-720 and EagleEye Director Bundle.	\$2,155.00	4870-01038-160	DC13	Until 23-Jul-2021	Jan-01-2017	DC13

Partner Advantage Services

Partner Advantage, One Year, HDX 8000 Series (Qualified partner only) (Requires all systems to be covered by Advantage)	\$1,540.00	4877-00380-716	DC13	Until 23-Jul-2021	Jan-01-2017	DC13
Partner Advantage, One Year, HDX 8000-1080 or HDX 8000-1080-720 and EagleEye Director Bundle	\$2,255.00	4877-01038-716	DC13	Until 23-Jul-2021	Jan-01-2017	DC13

Service - HDX Media Center 7000 Series

<u>Long Description</u>	<u>MSRP</u>	<u>Product ID</u>	<u>Disc</u>	<u>Avail</u>	<u>Ch Dt</u>	<u>New Disc</u>
-------------------------	-------------	-------------------	-------------	--------------	--------------	-----------------

Polycom Branded Services

Installation Services

Onsite Installation service, HDX Media Center 7000 series with One 42" Display (See Video Endpoint Installation Service Description for important wall mount information. Customer is responsible for securing any wall mount brackets to facility walls)	\$1,495.00	4870-00422-002	TIER.04	Until 23-Sep-2020	Sep-13-2016	DC4
---	------------	----------------	---------	-------------------	-------------	-----

Onsite Installation, HDX MC 7000 series w/one 50" Display or Two 42" or 50" Displays (See Video Endpoint Install Service Description for important wall mount information. Customer is responsible for securing any wall mount brackets to facility walls)	\$1,995.00	4870-00424-002	TIER.04	Until 23-Sep-2020	Sep-13-2016	DC4
--	------------	----------------	---------	-------------------	-------------	-----

Premier Services

Premier, One Year, HDX Media Center 7000 with one 42" display for tabletop or pedestal	\$2,132.00	4870-00422-106	DC3	Until 23-Sep-2020	Sep-13-2016	DC3
Premier, One Year, HDX Media Center 7000 with two 42" displays for tabletop or pedestal	\$2,719.00	4870-00424-106	DC3	Until 23-Sep-2020	Sep-13-2016	DC3
Premier, One Year, HDX Media Center 7000 with one 50" display for tabletop or pedestal	\$2,345.00	4870-26790-106	DC3	Until 23-Jul-2021	Jan-01-2017	DC3
Premier, One Year, HDX Media Center 7000 with two 50" displays for tabletop or pedestal	\$2,990.00	4870-26950-106	DC3	Until 23-Jul-2021	Jan-01-2017	DC3

Premier Onsite Services

Premier Onsite, One Year, HDX Media Center 7000 with one 42" display for tabletop or pedestal	\$3,198.00	4870-00422-108	DC3	Until 23-Sep-2020	Sep-13-2016	DC3
Premier Onsite, One Year, HDX Media Center 7000 with two 42" displays for tabletop or pedestal	\$4,079.00	4870-00424-108	DC3	Until 23-Sep-2020	Sep-13-2016	DC3
Premier Onsite, One Year, HDX Media Center 7000 with one 50" display for tabletop or pedestal	\$3,520.00	4870-26790-108	DC3	Until 23-Jul-2021	Jan-01-2017	DC3
Premier Onsite, One Year, HDX Media Center 7000 with two 50" displays for tabletop or pedestal	\$4,485.00	4870-26950-108	DC3	Until 23-Jul-2021	Jan-01-2017	DC3

Elite Add-On Services

Elite, One Year, HDX Media Center 7000 series with one 42" display	\$2,795.00	4872-00422-106	DC3	Until 23-Sep-2020	Aug-16-2018	DC3
Elite Onsite, One Year, HDX Media Center 7000 series with one 42" display	\$3,880.00	4872-00422-108	DC3	Until 23-Sep-2020	Aug-16-2018	DC3
Elite, One Year, HDX Media Center 7000 series with two 42" displays	\$3,565.00	4872-00424-106	DC3	Until 23-Sep-2020	Aug-16-2018	DC3
Elite Onsite, One Year, HDX Media Center 7000 series with two 42" displays	\$4,950.00	4872-00424-108	DC3	Until 23-Sep-2020	Aug-16-2018	DC3
Elite, One Year, HDX Media Center 7000 series with one 50" display	\$3,075.00	4872-26790-106	DC3	Until 20-Dec-2018	Aug-16-2018	DC3
Elite Onsite, One Year, HDX Media Center 7000 series with one 50" display	\$4,270.00	4872-26790-108	DC3	Until 20-Dec-2018	Aug-16-2018	DC3
Elite, One Year, HDX Media Center 7000 series with two 50" displays	\$3,565.00	4872-26950-106	DC3	Until 23-Jul-2021	Aug-16-2018	DC3
Elite Onsite, One Year, HDX Media Center 7000 series with two 50" displays	\$4,950.00	4872-26950-108	DC3	Until 23-Jul-2021	Aug-16-2018	DC3

Polycom Advantage Services

Polycom Advantage, One Year, HDX Media Center 7000 with one 42" display for tabletop or pedestal (Requires all systems to be covered by Advantage)	\$2,240.00	4877-00422-513	DC3	Until 23-Sep-2020	Sep-13-2016	DC3
Polycom Advantage, One Year, HDX Media Center 7000 with two 42" displays for tabletop or pedestal (Requires all systems to be covered by Advantage)	\$2,850.00	4877-00424-513	DC3	Until 23-Sep-2020	Sep-13-2016	DC3
Polycom Advantage, One Year, HDX Media Center 7000 with one 50" display for tabletop or pedestal (Requires all systems to be covered by Advantage)	\$2,465.00	4877-26790-513	DC3	Until 23-Jul-2021	Jan-01-2017	DC3
Polycom Advantage, One Year, HDX Media Center 7000 with two 50" displays for tabletop or pedestal	\$3,135.00	4877-26950-513	DC3	Until 23-Jul-2021	Jan-01-2017	DC3

Polycom Advantage Onsite Services

Polycom Advantage Onsite, One Year, HDX Media Center 7000 with one 42" display for tabletop or pedestal (Requires all systems to be covered by Advantage)	\$3,210.00	4877-00422-514	DC3	Until 23-Sep-2020	Sep-13-2016	DC3
Polycom Advantage Onsite, One Year, HDX Media Center 7000 with two 42" displays for tabletop or pedestal (Requires all systems to be covered by Advantage)	\$4,100.00	4877-00424-514	DC3	Until 23-Sep-2020	Sep-13-2016	DC3
Polycom Advantage Onsite, One Year, HDX Media Center 7000 with one 50" display for tabletop or pedestal (Requires all systems to be covered by Advantage)	\$3,530.00	4877-26790-514	DC3	Until 23-Jul-2021	Jan-01-2017	DC3
Polycom Advantage Onsite, One Year, HDX Media Center 7000 with two 50" displays for tabletop or pedestal	\$4,510.00	4877-26950-514	DC3	Until 23-Jul-2021	Jan-01-2017	DC3

Partner Branded Services

Partner Premier Services

Partner Premier, One Year, HDX Media Center 7000 with one 42" display for tabletop or pedestal (Qualified partner only)	\$2,132.00	4870-00422-156	DC13	Until 23-Sep-2020	Sep-13-2016	DC13
Partner Premier, One Year, HDX Media Center 7000 with two 42" displays for tabletop or pedestal (Qualified partner only)	\$2,719.00	4870-00424-156	DC13	Until 23-Sep-2020	Sep-13-2016	DC13
Partner Premier, One Year, HDX Media Center 7000 with one 50" display for tabletop or pedestal (Qualified partner only)	\$2,345.00	4870-26790-156	DC13	Until 23-Jul-2021	Jan-01-2017	DC13
Partner Premier, One Year, HDX Media Center 7000 with two 50" displays for tabletop or pedestal (Qualified partner only)	\$2,990.00	4870-26950-156	DC13	Until 23-Jul-2021	Jan-01-2017	DC13

Partner Advantage Services

Partner Advantage, One Year, HDX Media Center 7000 with one 42" display for tabletop or pedestal (Qualified partner only) (Requires all systems to be covered by Advantage)	\$2,240.00	4877-00422-716	DC13	Until 23-Sep-2020	Sep-13-2016	DC13
---	------------	----------------	------	-------------------	-------------	------

Partner Advantage, One Year, HDX Media Center 7000 with two 42" displays for tabletop or pedestal (Qualified partner only) (Requires all systems to be covered by Advantage)	\$2,850.00	4877-00424-716	DC13	Until 23-Sep-2020	Sep-13-2016	DC13
Partner Advantage, One Year, HDX Media Center 7000 with one 50" display for tabletop or pedestal (Qualified partner only) (Requires all systems to be covered by Advantage)	\$2,465.00	4877-26790-716	DC13	Until 23-Jul-2021	Jan-01-2017	DC13
Partner Advantage, One Year, HDX Media Center 7000 with two 50" displays for tabletop or pedestal (Qualified partner only)	\$3,135.00	4877-26950-716	DC13	Until 23-Jul-2021	Jan-01-2017	DC13

Service Reactivation Fees

Service Reactivation Fee, HDX Media Center 7000 with one 42" display for tabletop or pedestal, for product less than one year out of support coverage	\$855.00	4870-00422-801	TIER.99	Now	Mar-02-2017	DC99
Service Reactivation Fee, HDX Media Center 7000 with one 42" display for tabletop or pedestal, for product more than one year out of support coverage	\$1,710.00	4870-00422-802	TIER.99	Now	Mar-02-2017	DC99
Service Reactivation Fee, HDX Media Center 7000 with two 42" displays for tabletop or pedestal, for product less than one year out of support coverage	\$1,090.00	4870-00424-801	TIER.99	Now	Mar-02-2017	DC99
Service Reactivation Fee, HDX Media Center 7000 with two 42" displays for tabletop or pedestal, for product more than one year out of support coverage	\$2,180.00	4870-00424-802	TIER.99	Now	Mar-02-2017	DC99
Service Reactivation Fee, HDX Media Center 7000 with one 50" display for tabletop or pedestal, for product less than one year out of support coverage	\$940.00	4870-26790-801	TIER.99	Now	Mar-02-2017	DC99
Service Reactivation Fee, HDX Media Center 7000 with one 50" display for tabletop or pedestal, for product more than one year out of support coverage	\$1,880.00	4870-26790-802	TIER.99	Now	Mar-02-2017	DC99
Service Reactivation Fee, HDX Media Center 7000 with two 50" displays for tabletop or pedestal, for product less than one year out of support coverage	\$1,195.00	4870-26950-801	TIER.99	Now	Mar-02-2017	DC99
Service Reactivation Fee, HDX Media Center 7000 with two 50" displays for tabletop or pedestal, for product more than one year out of support coverage	\$2,390.00	4870-26950-802	TIER.99	Now	Mar-02-2017	DC99

Service - HDX 7000 Series

<u>Long Description</u>	<u>MSRP</u>	<u>Product ID</u>	<u>Disc</u>	<u>Avail</u>	<u>Ch Dt</u>	<u>New Disc</u>
-------------------------	-------------	-------------------	-------------	--------------	--------------	-----------------

Service Reactivation Fees

Service re-activation fee, HDX 7000 Series, for product less than one year out of support coverage	\$440.00	4870-00408-801	TIER.99	Until 23-Jul-2021	Jan-01-2017	DC99
--	----------	----------------	---------	-------------------	-------------	------

Service re-activation fee, HDX 7000 Series, for product one year or more out of support coverage	\$875.00	4870-00408-802	TIER.99	Until 23-Jul-2021	Jan-01-2017	DC99
--	----------	----------------	---------	-------------------	-------------	------

Polycom Branded Services

Installation Services

Remote installation service for HDX 7000 Series (conducted through scheduled telephone call)	\$820.00	4870-00408-001	TIER.04	Until 23-Jul-2021	Sep-13-2016	DC4
Onsite installation service for HDX 7000 Series	\$1,195.00	4870-00408-002	TIER.04	Until 23-Jul-2021	Sep-13-2016	DC4

Premier Services

Premier, One Year, HDX 7000 Series	\$1,130.00	4870-00408-106	DC3	Until 23-Jul-2021	Jan-01-2017	DC3
------------------------------------	------------	----------------	-----	-------------------	-------------	-----

Premier Onsite Services

Premier Onsite, One Year, HDX 7000 Series	\$1,695.00	4870-00408-108	DC3	Until 23-Jul-2021	Jan-01-2017	DC3
---	------------	----------------	-----	-------------------	-------------	-----

Elite Add-On Services

Elite, One Year, HDX 7000 Series	\$1,480.00	4872-00408-106	DC3	Until 20-Dec-2018	Aug-16-2018	DC3
Elite Onsite, One Year, HDX 7000 Series	\$2,050.00	4872-00408-108	DC3	Until 20-Dec-2018	Aug-16-2018	DC3

Polycom Advantage Services

Polycom Advantage, One Year, HDX 7000 Series (Requires all systems to be covered by Advantage)	\$1,190.00	4877-00408-513	DC3	Until 23-Jul-2021	Jan-01-2017	DC3
--	------------	----------------	-----	-------------------	-------------	-----

Polycom Advantage Onsite Services

Polycom Advantage Onsite, One Year, HDX 7000 Series (Requires all systems to be covered by Advantage)	\$1,695.00	4877-00408-514	DC3	Until 23-Jul-2021	Jan-01-2017	DC3
---	------------	----------------	-----	-------------------	-------------	-----

Partner Branded Services

Partner Premier Services

Partner Premier, One Year, HDX 7000 Series (Qualified partner only)	\$1,130.00	4870-00408-156	DC13	Until 23-Jul-2021	Jan-01-2017	DC13
---	------------	----------------	------	-------------------	-------------	------

Partner Advantage Services

Partner Advantage, One Year, HDX 7000 Series (Qualified partner only) (Requires all systems to be covered by Advantage)	\$1,190.00	4877-00408-716	DC13	Until 23-Jul-2021	Jan-01-2017	DC13
--	------------	----------------	------	-------------------	-------------	------

Service - HDX Media Center 6000 Series

<u>Long Description</u>	<u>MSRP</u>	<u>Product ID</u>	<u>Disc</u>	<u>Avail</u>	<u>Ch Dt</u>	<u>New Disc</u>
-------------------------	-------------	-------------------	-------------	--------------	--------------	-----------------

Polycom Branded Services

Installation Services

Onsite installation service for HDX Media Center 6000 series with One 42" Display Series	\$1,495.00	4870-00634-002	TIER.04	Until 23-Sep-2020	Sep-13-2016	DC4
Onsite installation service for HDX Media Center 6000 with View Camera	\$1,495.00	4870-00842-002	TIER.04	Until 23-Sep-2020	Sep-13-2016	DC4
Onsite installation service for HDX Media Center 6000 series with One 50" Display	\$1,995.00	4870-29915-002	TIER.04	Until 23-Jul-2021	Sep-13-2016	DC4

Premier Services

Premier, One Year, HDX Media Center 6000 series with one display for tabletop or pedestal	\$1,540.00	4870-00634-106	DC3	Until 23-Sep-2020	Sep-13-2016	DC3
Premier, One Year, HDX Media Center 6000 with View Camera	\$1,025.00	4870-00842-106	DC3	Until 23-Sep-2020	Sep-13-2016	DC3

Premier Onsite Services

Premier Onsite, One Year, HDX Media Center 6000 series with one display for tabletop or pedestal	\$2,312.00	4870-00634-108	DC3	Until 23-Sep-2020	Sep-13-2016	DC3
Premier Onsite, One Year, HDX Media Center 6000 with View Camera	\$1,540.00	4870-00842-108	DC3	Until 23-Sep-2020	Sep-13-2016	DC3

Elite Add-On Services

Elite, One Year, HDX Media Center 6000 series with one display Series	\$2,020.00	4872-00634-106	DC3	Until 23-Sep-2020	Aug-16-2018	DC3
Elite Onsite, One Year, HDX Media Center 6000 series with one display Series	\$2,805.00	4872-00634-108	DC3	Until 23-Sep-2020	Aug-16-2018	DC3

Elite, One Year, HDX Media Center 6000 with View Camera	\$1,345.00	4872-00842-106	DC3	Until 23-Sep-2020	Aug-16-2018	DC3
Elite Onsite, One Year, HDX Media Center 6000 with View Camera	\$1,865.00	4872-00842-108	DC3	Until 23-Sep-2020	Aug-16-2018	DC3

Polycom Advantage Services

Polycom Advantage, One Year, HDX Media Center 6000 with one display for tabletop or pedestal (Requires all systems to be covered by Advantage)	\$1,620.00	4877-00634-513	DC3	Until 23-Sep-2020	Sep-13-2016	DC3
Polycom Advantage, One Year, HDX Media Center 6000 Series with View Camera (Requires all systems to be covered by Advantage)	\$1,080.00	4877-00842-513	DC3	Until 23-Sep-2020	Sep-13-2016	DC3

Polycom Advantage Onsite Services

Polycom Advantage Onsite, One Year, HDX Media Center 6000 with one display for tabletop or pedestal (Requires all systems to be covered by Advantage)	\$2,320.00	4877-00634-514	DC3	Until 23-Sep-2020	Sep-13-2016	DC3
Polycom Advantage Onsite, One Year, HDX Media Center 6000 Series with View Camera (Requires all systems to be covered by Advantage)	\$1,540.00	4877-00842-514	DC3	Until 23-Sep-2020	Sep-13-2016	DC3

Partner Branded Services

Partner Premier Services

Partner Premier, One Year, HDX Media Center 6000 with one display for tabletop or pedestal (Qualified partner only)	\$1,540.00	4870-00634-156	DC13	Until 23-Sep-2020	Sep-13-2016	DC13
Partner Premier, One Year, HDX Media Center 6000 with View Camera (Qualified partner only)	\$1,025.00	4870-00842-156	DC13	Until 23-Sep-2020	Sep-13-2016	DC13

Partner Advantage Services

Partner Advantage, One Year, HDX Media Center 6000 with one display for tabletop or pedestal (Qualified partner only) (Requires all systems to be covered by Advantage)	\$1,620.00	4877-00634-716	DC13	Until 23-Sep-2020	Sep-13-2016	DC13
Partner Advantage, One Year, HDX Media Center 6000 Series with View Camera (Qualified partner only) (Requires all systems to be covered by Advantage)	\$1,080.00	4877-00842-716	DC13	Until 23-Sep-2020	Sep-13-2016	DC13

Service Reactivation Fees

Service re-activation fee, HDX Media Center 6000 series with one display for tabletop or pedestal, for product less than one year out of support coverage	\$615.00	4870-00634-801	TIER.99	Until 23-Jul-2020	Jul-04-2017	DC99
---	----------	----------------	---------	-------------------	-------------	------

Service re-activation fee, HDX Media Center 6000 series with one display for tabletop or pedestal, for product one year or more out of support coverage	\$1,230.00	4870-00634-802	TIER.99	Until 23-Jul-2020	Jul-04-2017	DC99
Service re-activation fee, HDX Media Center 6000 with View Camera, for product less than one year out of support coverage	\$410.00	4870-00842-801	TIER.99	Until 23-Jul-2020	Jul-04-2017	DC99
Service re-activation fee, HDX Media Center 6000 with View Camera, for product one year or more out of support coverage	\$820.00	4870-00842-802	TIER.99	Until 23-Jul-2020	Jul-04-2017	DC99

Service - HDX 6000 Series

<u>Long Description</u>	<u>MSRP</u>	<u>Product ID</u>	<u>Disc</u>	<u>Avail</u>	<u>Ch Dt</u>	<u>New Disc</u>
-------------------------	-------------	-------------------	-------------	--------------	--------------	-----------------

Service Reactivation Fees

Service re-activation fee, HDX 6000 Series, for product less than one year out of support coverage	\$310.00	4870-00584-801	TIER.99	Until 23-Jul-2021	Jan-01-2017	DC99
Service re-activation fee, HDX 6000 Series, for product one year or more out of support coverage	\$610.00	4870-00584-802	TIER.99	Until 23-Jul-2021	Jan-01-2017	DC99

Polycom Branded Services

Installation Services

Remote installation service for HDX 6000 Series (conducted through scheduled telephone call)	\$820.00	4870-00584-001	TIER.04	Until 23-Jul-2021	Sep-13-2016	DC4
Onsite installation service for HDX 6000 Series	\$1,195.00	4870-00584-002	TIER.04	Until 23-Jul-2021	Sep-13-2016	DC4

Premier Services

Premier, One Year, HDX 6000 Series	\$790.00	4870-00584-106	DC3	Until 23-Jul-2021	Jan-01-2017	DC3
------------------------------------	----------	----------------	-----	-------------------	-------------	-----

Premier Onsite Services

Premier Onsite, One Year, HDX 6000 Series	\$1,185.00	4870-00584-108	DC3	Until 23-Jul-2021	Jan-01-2017	DC3
---	------------	----------------	-----	-------------------	-------------	-----

Elite Add-On Services

Elite, One Year, HDX 6000 Series	\$1,035.00	4872-00584-106	DC3	Until 20-Dec-2018	Aug-16-2018	DC3
----------------------------------	------------	----------------	-----	-------------------	-------------	-----

Elite Onsite, One Year, HDX 6000 Series	\$1,435.00	4872-00584-108	DC3	Until 20-Dec-2018	Aug-16-2018	DC3
---	------------	----------------	-----	-------------------	-------------	-----

Polycom Advantage Services

Polycom Advantage, One Year, HDX 6000 Series (Requires all systems to be covered by Advantage)	\$825.00	4877-00584-513	DC3	Until 23-Jul-2021	Jan-01-2017	DC3
--	----------	----------------	-----	-------------------	-------------	-----

Polycom Advantage Onsite Services

Polycom Advantage Onsite, One Year, HDX 6000 Series (Requires all systems to be covered by Advantage)	\$1,190.00	4877-00584-514	DC3	Until 23-Jul-2021	Jan-01-2017	DC3
---	------------	----------------	-----	-------------------	-------------	-----

Partner Branded Services

Partner Premier Services

Partner Premier, One Year, HDX 6000 Series (Qualified partner only)	\$790.00	4870-00584-156	DC13	Until 23-Jul-2021	Jan-01-2017	DC13
---	----------	----------------	------	-------------------	-------------	------

Partner Advantage Services

Partner Advantage, One Year, HDX 6000 Series (Qualified partner only) (Requires all systems to be covered by Advantage)	\$825.00	4877-00584-716	DC13	Until 23-Jul-2021	Jan-01-2017	DC13
---	----------	----------------	------	-------------------	-------------	------

HDX Series Accessories

<u>Long Description</u>	<u>MSRP</u>	<u>Product ID</u>	<u>Disc</u>	<u>Avail</u>	<u>Ch Dt</u>	<u>New Disc</u>
-------------------------	-------------	-------------------	-------------	--------------	--------------	-----------------

HDX Series Accessories

HDX remote control for use with HDX Series codecs, French version	\$212.00	2201-52556-107	ACC.1	Limited	Jan-29-2018	DC6
HDX remote control for use with HDX Series codecs, Spanish version	\$212.00	2201-52556-115	ACC.1	Limited	Jan-29-2018	DC6

Service - HDX Series Accessories

<u>Long Description</u>	<u>MSRP</u>	<u>Product ID</u>	<u>Disc</u>	<u>Avail</u>	<u>Ch Dt</u>	<u>New Disc</u>
-------------------------	-------------	-------------------	-------------	--------------	--------------	-----------------

Polycom Branded Services**Installation Services**

Installation, Polycom Touch Control (PTC), if not installed with the installation of an HDX or Group Series system but installed after.	\$675.00	4870-00967-002	TIER.04	Now	Sep-13-2016	DC4
Installation for EagleEye Director when added to an existing HDX or Group Series system.	\$1,050.00	4870-00980-004	TIER.04	Until 23-Jul-2021	Dec-08-2016	DC4

Premier Onsite Services

Premier Onsite, One Year, HDX Touch Control	\$340.00	4870-00967-114	DC3	Until 23-Jul-2021	Dec-20-2017	DC3
Premier Onsite, One Year, EagleEye Director	\$1,030.00	4870-00980-114	DC3	Until 23-Jul-2021	Apr-01-2017	DC3

Premier Services

Premier One Year, HDX Touch Control	\$225.00	4870-00967-112	DC3	Until 23-Jul-2021	Dec-20-2017	DC3
Premier, One Year, EagleEye Director	\$685.00	4870-00980-112	DC3	Until 23-Jul-2021	Apr-01-2017	DC3

Polycom Advantage Services

Polycom Advantage, One Year, HDX Touch Control (Requires all systems to be covered by Advantage)	\$240.00	4877-00967-513	DC3	Until 23-Jul-2021	Dec-20-2017	DC3
Polycom Advantage, One Year, EagleEye Director (Requires all systems to be covered by Advantage)	\$715.00	4877-00980-513	DC3	Until 23-Jul-2021	Apr-01-2017	DC3

Polycom Advantage Onsite Services

Polycom Advantage Onsite, One Year, HDX Touch Control (Requires all systems to be covered by Advantage)	\$340.00	4877-00967-514	DC3	Until 23-Jul-2021	Dec-20-2017	DC3
Polycom Advantage Onsite, One Year, EagleEye Director (Requires all systems to be covered by Advantage)	\$1,035.00	4877-00980-514	DC3	Until 23-Jul-2021	Apr-01-2017	DC3

Polycom Advantage Onsite 4 hr Services

Polycom Advantage Onsite 4 hour, One Year, EagleEye Director (Requires all systems to be covered by Advantage) (see support.polycom.com for availability)	\$1,980.00	4877-00980-515	DC3	Until 23-Jul-2021	Apr-01-2017	DC3
---	------------	----------------	-----	-------------------	-------------	-----

Partner Branded Services

Partner Premier Services

Partner Premier, One Year, HDX Touch Control	\$225.00	4870-00967-160	DC13	Until 23-Jul-2021	Dec-20-2017	DC13
Partner Premier, One Year, EagleEye Director	\$685.00	4870-00980-160	DC13	Until 23-Jul-2021	Apr-01-2017	DC13

Partner Advantage Services

Partner Advantage, One Year, HDX Touch Control (Qualified partner only. Requires all systems to be covered by Advantage)	\$240.00	4877-00967-716	DC13	Until 23-Jul-2021	Dec-20-2017	DC13
Partner Advantage, One Year, EagleEye Director (Qualified partner only) (Requires all systems to be covered by Advantage)	\$715.00	4877-00980-716	DC13	Until 23-Jul-2021	Apr-01-2017	DC13

Service - HDX Executive Collection

<u>Long Description</u>	<u>MSRP</u>	<u>Product ID</u>	<u>Disc</u>	<u>Avail</u>	<u>Ch Dt</u>	<u>New Disc</u>
-------------------------	-------------	-------------------	-------------	--------------	--------------	-----------------

Polycom Branded Services**Installation Services**

On-site installation service for HDX 9000 Series Executive Collection with One Display	\$2,495.00	4870-00544-002	TIER.04	Until 23-Jul-2021	Sep-13-2016	DC4
On-site installation service for HDX 9000 Series Executive Collection with Two Displays	\$2,995.00	4870-00546-002	TIER.04	Until 23-Jul-2021	Sep-13-2016	DC4
Onsite installation service for HDX 8000 Series Executive Collection with Two Displays	\$2,995.00	4870-00550-002	TIER.04	Until 23-Jan-2020	Sep-13-2016	DC4

Premier Services

Premier, One Year, HDX 8000 Series Executive Collection with Two Displays	\$4,069.00	4870-00550-106	DC3	Until 23-Jan-2020	Sep-13-2016	DC3
Premier, One Year, HDX 9006 Series Executive Collection with One Display	\$5,145.00	4870-10544-106	DC3	Until 23-Jan-2020	Sep-13-2016	DC3
Premier, One Year, HDX 9006 Series Executive Collection with Two Displays	\$6,175.00	4870-10546-106	DC3	Until 23-Jan-2020	Sep-13-2016	DC3

Premier Onsite Services

Premier Onsite, One Year, HDX 8000 Series Executive Collection with Two Displays	\$6,103.00	4870-00550-108	DC3	Until 23-Jan-2020	Sep-13-2016	DC3
--	------------	----------------	-----	-------------------	-------------	-----

Premier Onsite, One Year, HDX 9006 Series Executive Collection with One Display	\$7,720.00	4870-10544-108	DC3	Until 23-Jan-2020	Sep-13-2016	DC3
Premier Onsite, One Year, HDX 9006 Series Executive Collection with Two Displays	\$9,265.00	4870-10546-108	DC3	Until 23-Jan-2020	Sep-13-2016	DC3

Elite Add-On Services

Elite, One Year, HDX 8000 Series Executive Collection with dual 50" displays	\$5,335.00	4872-00550-106	DC3	Until 23-Jan-2020	Aug-16-2018	DC3
Elite Onsite, One Year, HDX 8000 Series Executive Collection with dual 50" displays	\$7,405.00	4872-00550-108	DC3	Until 23-Jan-2020	Aug-16-2018	DC3
Elite, One Year, HDX 9006 Series Executive Collection with One Display	\$6,745.00	4872-10544-106	DC3	Until 23-Jan-2020	Aug-16-2018	DC3
Elite Onsite, One Year, HDX 9006 Series Executive Collection with One Display	\$9,365.00	4872-10544-108	DC3	Until 23-Jan-2020	Aug-16-2018	DC3
Elite, One Year, HDX 9006 Series Executive Collection with Two Displays	\$8,095.00	4872-10546-106	DC3	Until 23-Jan-2020	Aug-16-2018	DC3
Elite Onsite, One Year, HDX 9006 Series Executive Collection with Two Displays	\$11,240.00	4872-10546-108	DC3	Until 23-Jan-2020	Aug-16-2018	DC3

Polycom Advantage Onsite Services

Polycom Advantage Onsite, One Year, HDX8000 Series Executive Collection with two displays (Requires all systems to be covered by Advantage)	\$6,130.00	4877-00550-514	DC3	Until 23-Jan-2020	Sep-13-2016	DC3
Polycom Advantage Onsite, One Year, HDX 9006 Series Executive Collection with one display (Requires all systems to be covered by Advantage)	\$7,750.00	4877-10544-514	DC3	Until 23-Jan-2020	Sep-13-2016	DC3
Polycom Advantage Onsite, One Year, HDX 9006 Series Executive Collection with two displays (Requires all systems to be covered by Advantage)	\$9,310.00	4877-10546-514	DC3	Until 23-Jan-2020	Sep-13-2016	DC3

Polycom Advantage Services

Polycom Advantage, One Year, HDX8000 Series Executive Collection with two displays (Requires all systems to be covered by Advantage)	\$4,270.00	4877-00550-513	DC3	Until 23-Jan-2020	Sep-13-2016	DC3
Polycom Advantage, One Year, HDX 9006 Series Executive Collection with one display (Requires all systems to be covered by Advantage)	\$5,400.00	4877-10544-513	DC3	Until 23-Jan-2020	Sep-13-2016	DC3
Polycom Advantage, One Year, HDX 9006 Series Executive Collection with two displays (Requires all systems to be covered by Advantage)	\$6,480.00	4877-10546-513	DC3	Until 23-Jan-2020	Sep-13-2016	DC3

Partner Branded Services

Partner Premier Services

Partner Premier, One Year, HDX 8000 Series Executive Collection with Two Displays (Qualified partner only)	\$4,069.00	4870-00550-156	DC13	Until 23-Jan-2020	Sep-13-2016	DC13
Partner Premier, One Year, HDX 9006 Series Executive Collection with One Display (Qualified partner only)	\$5,145.00	4870-10544-156	DC13	Until 23-Jan-2020	Sep-13-2016	DC13
Partner Premier, One Year, HDX 9006 Series Executive Collection with Two Displays (Qualified partner only)	\$6,175.00	4870-10546-156	DC13	Until 23-Jan-2020	Sep-13-2016	DC13

Partner Advantage Services

Partner Advantage, One Year, HDX8000 Series Executive Collection with two displays (Qualified partner only) (Requires all systems to be covered by Advantage)	\$4,270.00	4877-00550-716	DC13	Until 23-Jan-2020	Sep-13-2016	DC13
Partner Advantage, One Year, HDX 9006 Series Executive Collection with one display (Qualified partner only) (Requires all systems to be covered by Advantage)	\$5,400.00	4877-10544-716	DC13	Until 23-Jan-2020	Sep-13-2016	DC13
Partner Advantage, One Year, HDX 9006 Series Executive Collection with two displays (Qualified partner only) (Requires all systems to be covered by Advantage)	\$6,480.00	4877-10546-716	DC13	Until 23-Jan-2020	Sep-13-2016	DC13

CX Room Systems MSR Accessories

<u>Long Description</u>	<u>MSRP</u>	<u>Product ID</u>	<u>Disc</u>	<u>Avail</u>	<u>Ch Dt</u>	<u>New Disc</u>
MSR 500-Medialign Rev2-155: Includes 1-55" 1080 LED display,Stand. W/O Codec, Camera, Speaker,RP Touch. Based on 7230-84850-125 ,Worldwide .Order MSR accessories separately.(Pwr Cord and Mntc Contract Reqd)	\$23,000.00	7230-84890-001	VID.4/TR8	Now	Oct-23-2017	DC12
MSR 500-Medialign Rev2-255: Includes 2-55" 1080 LED display,Stand. W/O Codec, Camera, Speaker,RP Touch. Based on 7230-84860-125 ,Worldwide .Order MSR accessories separately.(Pwr Cord and Mntc Contract Reqd)	\$46,999.00	7230-84900-001	VID.4/TR8	Now	Oct-23-2017	DC12
MSR 500-Medialign Rev2-170: Includes 1-70" 1080 LED display,Stand. W/O Codec, Camera, Speaker,RP Touch. Based on 7230-84830-125 ,Worldwide .Order MSR accessories separately.(Pwr Cord and Mntc Contract Reqd)	\$46,000.00	7230-84910-001	VID.4/TR8	Now	Oct-23-2017	DC12
MSR 500-Medialign Rev2-270: Includes 2-70" 1080 LED displays,stand. W/O codec,speakers, RP Touch,EEIV 12X,EEDIR II cameras.Based on 7230-84820-125 ,WorldWide.Only.Order MSR accessories separately. (Pwr Cord and Mntc Contract Reqd)	\$72,999.00	7230-84920-001	VID.4/TR8	Now	Oct-23-2017	DC12

EagleEye MSR Camera

Camera Mounting for Eagle Eye IV USB. Mounts on the wall/ceiling/flat surfaces thick from 22mm to 80mm.	\$155.00	2215-61727-001	ACC.1	Now	Jun-05-2018	DC6
---	----------	----------------	-------	-----	-------------	-----

EagleEye IV USB Camera, 12x zoom with USB2.0 interface, 1 remote, 1 USB 2.0 5m cable, power supply & NA power cord. Compatible with MSR Skype Room System and Trio 8800 Collaboration Kit.	\$1,100.00	7230-60896-001	TIER.04	Now	Jan-17-2018	DC4
--	------------	----------------	---------	-----	-------------	-----

MSR Dock

MSR Dock Skype Room System V2. 2xHDMI out at 1080p60, 1 HDMI in at 1080p60. 1 Gig Eth. 4xUSB3.0. 3.5mm audio/TTY. Motion sensor.1x1.8M HDMI cbl, 1x1.8M Eth. cbl. Req power supply PN 1465-52790-075 & country specific power cord.	\$596.00	2200-10266-025	TIER.04	Now	Aug-02-2018	DC4
---	----------	----------------	---------	-----	-------------	-----

Service - CX Room Systems EagleEye MSR Camera

<u>Long Description</u>	<u>MSRP</u>	<u>Product ID</u>	<u>Disc</u>	<u>Avail</u>	<u>Ch Dt</u>	<u>New Disc</u>
-------------------------	-------------	-------------------	-------------	--------------	--------------	-----------------

Polycom Branded Service**Polycom Premier Services**

Premier, One Year, EagleEye IV USB Camera, 12x zoom with USB 2.0 interface	\$130.00	4870-60896-112	DC3	Now	Jan-19-2018	DC3
Premier, Three Year, EagleEye IV USB Camera, 12x zoom with USB 2.0 interface	\$350.00	4870-60896-312	DC3	Now	Jan-19-2018	DC3

Polycom Advantage Services

Polycom Advantage, One Year, EagleEye IV USB Camera, 12x zoom with USB 2.0 interface	\$135.00	4877-60896-513	DC3	Now	Jan-19-2018	DC3
Polycom Advantage, Three Year, EagleEye IV USB Camera, 12x zoom with USB 2.0 interface	\$365.00	4877-60896-533	DC3	Now	Jan-19-2018	DC3

Elite Services

Elite, One Year, EagleEye IV USB Camera, 12x zoom with USB 2.0 interface. Must be eligible for Elite support. Contact Services Sales Rep for details	\$170.00	4872-60896-112	DC3	Now	Aug-16-2018	DC3
--	----------	----------------	-----	-----	-------------	-----

a la Carte Services

Limited Lifetime Hardware Replacement, EagleEye IV USB Camera, 12x zoom with USB 2.0 interface. Provides 8X5 Tier 1 and Next Business Day Advance Replacement. Avail at time of product purchase. See Service Description for T&Cs. MSRP/phone.	\$180.00	4870-60896-NBD	DC3	Now	Jun-19-2018	DC3
Limited Lifetime Hardware Replacement, EagleEye IV USB Camera, 12x zoom with USB 2.0 interface. Provides 8X5 Tier 1 and 10 day Return to Factory (RTF) parts replacement. See Service Description for Terms and Conditions. MSRP/phone.	\$135.00	4870-60896-RTF	DC3	Now	Jun-19-2018	DC3
Polycom 8x5 Technical Support, One Year, EagleEye IV USB Camera, 12x zoom with USB 2.0 interface. See Service Description for Terms and Conditions. MSRP/phone.	\$107.00	4870-60896-TSS	DC3	Now	Jun-19-2018	DC3

Partner Branded Service

Partner Premier Services

Partner Premier, One Year, EagleEye IV USB Camera, 12x zoom with USB 2.0 interface	\$130.00	4870-60896-160	DC13	Now	Jan-19-2018	DC13
Partner Premier, Three Year, EagleEye IV USB Camera, 12x zoom with USB 2.0 interface	\$350.00	4870-60896-362	DC13	Now	Jan-19-2018	DC13

Partner Advantage Services

Partner Advantage, One Year, EagleEye IV USB Camera, 12x zoom with USB 2.0 interface	\$135.00	4877-60896-716	DC13	Now	Jan-19-2018	DC13
Partner Advantage, Three Year, EagleEye IV USB Camera, 12x zoom with USB 2.0 interface	\$365.00	4877-60896-736	DC13	Now	Jan-19-2018	DC13

Service - CX Room Systems EagleEye MSR Dock

<u>Long Description</u>	<u>MSRP</u>	<u>Product ID</u>	<u>Disc</u>	<u>Avail</u>	<u>Ch Dt</u>	<u>New Disc</u>
-------------------------	-------------	-------------------	-------------	--------------	--------------	-----------------

Polycom Branded Service

Polycom Premier Services

Premier, One Year, MSR Dock for Skype Room System V2	\$75.00	4870-10266-112	DC3	Now	Jun-20-2017	DC3
Premier, Three Year, MSR Dock for Skype Room System V2	\$205.00	4870-10266-312	DC3	Now	Jun-20-2017	DC3

Elite Services

Elite, One Year, MSR Dock for Skype Room System V2.	\$100.00	4872-10266-112	DC3	Now	Aug-16-2018	DC3
---	----------	----------------	-----	-----	-------------	-----

Polycom Advantage Services

Polycom Advantage, One Year, MSR Dock for Skype Room System V2	\$80.00	4877-10266-513	DC3	Now	Sep-01-2017	DC3
Polycom Advantage, Three Year, MSR Dock for Skype Room System V2	\$215.00	4877-10266-533	DC3	Now	Sep-01-2017	DC3

Partner Branded Service

Partner Premier Services

Partner Premier, One Year, MSR Dock for Skype Room System V2	\$75.00	4870-10266-160	DC13	Now	Jun-20-2017	DC13
Partner Premier, Three Year, MSR Dock for Skype Room System V2	\$205.00	4870-10266-362	DC13	Now	Jun-20-2017	DC13

Partner Advantage Services

Partner Advantage, One Year, MSR Dock for Skype Room System V2	\$80.00	4877-10266-716	DC13	Now	Nov-21-2017	DC13
Partner Advantage, Three Year, MSR Dock for Skype Room System V2	\$215.00	4877-10266-736	DC13	Now	Nov-21-2017	DC13

Service Reactivation Fees

Service re-activation fee, MSR Dock for Skype Room System V2. For product less than one year out of support coverage	\$30.00	4870-10266-801	DC99	Now	Sep-01-2017	DC99
Service re-activation fee, MSR Dock for Skype Room System V2. For product one year or more out of support coverage	\$60.00	4870-10266-802	DC99	Now	Sep-01-2017	DC99

REALPRESENCE VISUAL COLLABORATION SYSTEMS

RealPresence Centro

<u>Long Description</u>	<u>MSRP</u>	<u>Product ID</u>	<u>Disc</u>	<u>Avail</u>	<u>Ch Dt</u>	<u>New Disc</u>
-------------------------	-------------	-------------------	-------------	--------------	--------------	-----------------

RealPresence Centro

RealPresence Centro:Visual collaboration solution with integrated Codec,360 degree Cam,MicArray,Speakers, Casters,4 27" Touch Displays,2 Remotes,MSFT Interop & 1080 licenses.Pwr Cord & Mtce Required;3yr Partner Premier mtce included for China.	\$24,900.00	7200-23270-125	ACC.1	Now	Oct-13-2017	DC6
TAA compliant RealPresence Centro:Visual collaboration solution with integrated Codec,360 degree Cam,MicArray, Speakers,Casters,4 27" Touch Displays,2 Remotes,NA Pwr Cord,MSFT Interop & 1080 licenses.Maintenance Required.	\$24,900.00	G7200-23270-001	ACC.1	Now	Oct-13-2017	DC6

Service-RealPresence Centro

<u>Long Description</u>	<u>MSRP</u>	<u>Product ID</u>	<u>Disc</u>	<u>Avail</u>	<u>Ch Dt</u>	<u>New Disc</u>
-------------------------	-------------	-------------------	-------------	--------------	--------------	-----------------

Polycom Branded Services

Installation Services

Onsite installation, RealPresence Centro: Visual collaboration solution with integrated Codec, 360 degree Cam, MicArray, Speakers, Casters, 4 27" Touch Displays, 2 Remotes, and Microsoft Interop.	\$2,195.00	4870-23270-002	TIER.04	Now	Sep-15-2016	DC4
Workspace Design, Custom. Provides customer with Consulting expertise to produce one (1) Workspace Design Document around one or more Polycom-branded products. A Statement of Work might be required, which will be based on customer requirements.	As Quoted	6867-07805-060	DC3	Now	Sep-19-2016	DC3

Premier Services

Premier, One Year, RealPresence Centro: Visual collaboration solution with integrated Codec, 360 degree Cam, MicArray, Speakers, Casters, 4 27" Touch Displays, 2 Remotes, and Microsoft Interop.	\$2,500.00	4870-23270-112	DC3	Now	Oct-02-2017	DC3
Premier, Three Year, RealPresence Centro: Visual collaboration solution with integrated Codec, 360 degree Cam, MicArray, Speakers, Casters, 4 27" Touch Displays, 2 Remotes, and Microsoft Interop.	\$6,750.00	4870-23270-312	DC3	Now	Oct-02-2017	DC3

Premier Onsite Services

Premier Onsite, One Year, RealPresence Centro: Visual collaboration solution with integrated Codec, 360 degree Cam, MicArray, Speakers, Casters, 4 27" Touch Displays, 2 Remotes, and Microsoft Interop.	\$3,750.00	4870-23270-114	DC3	Now	Oct-02-2017	DC3
Premier Onsite, Three Year, RealPresence Centro: Visual collaboration solution with integrated Codec, 360 degree Cam, MicArray, Speakers, Casters, 4 27" Touch Displays, 2 Remotes, and Microsoft Interop.	\$10,125.00	4870-23270-314	DC3	Now	Oct-02-2017	DC3

Elite Add-On Services

Elite, One Year, RealPresence Centro: Visual collaboration solution with integrated Codec, 360 degree Cam, MicArray, Speakers, Casters, 4 27" Touch Displays, 2 Remotes, and Microsoft Interop.	\$3,275.00	4872-23270-112	DC3	Now	Aug-16-2018	DC3
Elite Onsite, One Year, RealPresence Centro: Visual collaboration solution with integrated Codec, 360 degree Cam, MicArray, Speakers, Casters, 4 27" Touch Displays, 2 Remotes, and Microsoft Interop.	\$4,575.00	4872-23270-114	DC3	Now	Aug-16-2018	DC3
Elite Onsite 4 hr, One Year, RealPresence Centro: Visual collaboration solution with integrated Codec, 360 degree Cam, MicArray, Speakers, Casters, 4 27" Touch Displays, 2 Remotes, and Microsoft Interop. (see support.polycom.com for availability)	\$7,185.00	4872-23270-914	DC3	Now	Aug-16-2018	DC3

Polycom Advantage Services

Polycom Advantage, One Year, RealPresence Centro: Visual collaboration solution with integrated Codec, 360 degree Cam, MicArray, Speakers, Casters, 4 27" Touch Displays, 2 Remotes, and Microsoft Interop.	\$2,635.00	4877-23270-513	DC3	Now	Oct-02-2017	DC3
Polycom Advantage, Three Year, RealPresence Centro: Visual collaboration solution with integrated Codec, 360 degree Cam, MicArray, Speakers, Casters, 4 27" Touch Displays, 2 Remotes, and Microsoft InteropQ2:Q37p.	\$7,115.00	4877-23270-533	DC3	Now	Oct-02-2017	DC3
Polycom Advantage includes RMM, 3YR, Min purchase of 6 rooms req, RUS Grants only. RP Centro: Visual collab sol w integrated Codec, 360 degree Cam, MicArray, Spkrs, Casters, 4 27" Touch Displays, 2 Remotes, and MS InteropQ2:Q37p. See RMM Srv Des for scope	\$28,479.50	4877-RUS08-533	DC3	Now	Jun-01-2017	DC3

Polycom Advantage Onsite Services

Polycom Advantage Onsite, One Year, RealPresence Centro: Visual collaboration solution with integrated Codec, 360 degree Cam, MicArray, Speakers, Casters, 4 27" Touch Displays, 2 Remotes, and Microsoft Interop.	\$3,815.00	4877-23270-514	DC3	Now	Oct-02-2017	DC3
--	------------	----------------	-----	-----	-------------	-----

Polycom Advantage Onsite, Three Year, RealPresence Centro: Visual collaboration solution with integrated Codec, 360 degree Cam, MicArray, Speakers, Casters, 4 27" Touch Displays, 2 Remotes, and Microsoft Interop.	\$10,300.00	4877-23270-534	DC3	Now	Oct-02-2017	DC3
--	-------------	----------------	-----	-----	-------------	-----

Polycom Advantage Onsite 4 hour Services

Polycom Advantage OS 4 hour, 1YR, RealPresence Centro: Visual collaboration solution with integrated Codec, 360 degree Cam, MicArray, Speakers, Casters, 4 27" Touch Displays, 2 Remotes, and Microsoft Interop. (see support.polycom.com for availability)	\$6,490.00	4877-23270-515	DC3	Now	Oct-02-2017	DC3
Polycom Advantage OS 4 hour, 3 Year, RealPresence Centro: Visual collaboration solution with integrated Codec, 360 degree Cam, MicArray, Speakers, Casters, 4 27" Touch Displays, 2 Remotes, and Microsoft Interop. (see support.polycom.com for availability)	\$17,520.00	4877-23270-535	DC3	Now	Oct-02-2017	DC3

Partner Branded Services

Partner Premier Services

Partner Premier, One Year, RealPresence Centro: Visual collaboration solution with integrated Codec, 360 degree Cam, MicArray, Speakers, Casters, 4 27" Touch Displays, 2 Remotes, and Microsoft Interop.	\$2,500.00	4870-23270-160	DC13	Now	Oct-02-2017	DC13
Partner Premier, Three Year, RealPresence Centro: Visual collaboration solution with integrated Codec, 360 degree Cam, MicArray, Speakers, Casters, 4 27" Touch Displays, 2 Remotes, and Microsoft Interop.	\$6,750.00	4870-23270-362	DC13	Now	Oct-02-2017	DC13

Partner Advantage Services

Partner Advantage, One Year, RealPresence Centro: Visual collaboration solution with integrated Codec, 360 degree Cam, MicArray, Speakers, Casters, 4 27" Touch Displays, 2 Remotes, and Microsoft Interop.	\$2,635.00	4877-23270-716	DC13	Now	Oct-02-2017	DC13
Partner Advantage, Three Year, RealPresence Centro: Visual collaboration solution with integrated Codec, 360 degree Cam, MicArray, Speakers, Casters, 4 27" Touch Displays, 2 Remotes, and Microsoft Interop.	\$7,115.00	4877-23270-736	DC13	Now	Oct-02-2017	DC13

Service Reactivation Fees

Service re-activation fee, RP Centro Systems, for product less than one year out of support coverage	\$1,000.00	4870-23270-801	TIER.99	Now	Oct-02-2017	DC99
--	------------	----------------	---------	-----	-------------	------

Service re-activation fee, RP Centro Systems, for product more than one year out of support coverage	\$2,000.00	4870-23270-802	TIER.99	Now	Oct-02-2017	DC99
--	------------	----------------	---------	-----	-------------	------

Polycom Pano

<u>Long Description</u>	<u>MSRP</u>	<u>Product ID</u>	<u>Disc</u>	<u>Avail</u>	<u>Ch Dt</u>	<u>New Disc</u>
-------------------------	-------------	-------------------	-------------	--------------	--------------	-----------------

Polycom Pano

Polycom Pano. Wireless Presentation System. 4K 60fps RGB444 output, HDMI in 4K 30fps, Miracast, Airplay, App, Touch. Cables: 1 HDMI 1.8m, 1 CAT 5E LAN 3.6m, 1 USB Type-B 2m, Power: AMER - Type B, NEMA 5-15. Maintenance Contract Required.	\$1,990.00	7200-84685-001	TIER.06	Now	Mar-02-2018	DC8
Polycom Pano TAA Wireless Presentation System. 4K 60fps RGB444 output, HDMI in 4K 30fps, Miracast, Airplay, App, Touch. Cables: 1 HDMI 1.8m, 1*3.6m 5e LAN, 1*2m USB Type-B, Power: AMER - Type B, NEMA 5-15. Maintenance Contract Required.	\$1,990.00	G7200-84685-001	TIER.06	Now	Mar-02-2018	DC8

Polycom Pano Accessories

Power Supply for Polycom Pano,54V/65W. Order power cord separately.	\$129.00	7200-52200-125	ACC.1	Now	Sep-28-2017	DC6
---	----------	----------------	-------	-----	-------------	-----

Service-Polycom Pano

<u>Long Description</u>	<u>MSRP</u>	<u>Product ID</u>	<u>Disc</u>	<u>Avail</u>	<u>Ch Dt</u>	<u>New Disc</u>
-------------------------	-------------	-------------------	-------------	--------------	--------------	-----------------

Polycom Branded Services

Installation Services

Onsite Installation, Pano. Includes the installation and testing of one (1) Pano Box at a single customer address. See service description for more details.	\$595.00	4870-84685-007	TIER.02	Now	May-23-2017	DC2
Implementation, Pano. Provides Polycom team to onboard Pano with Cloud connectivity. Includes remote installation of up to 3 Pano Box devices. Travel to site will require uplift. Additional Pano box installations will require 4870-84685-007.	\$3,495.00	4870-84685-010	TIER.02	Now	May-23-2017	DC2

Premier Services

Premier, One Year, Polycom Pano Wireless Presentation System	\$300.00	4870-84685-112	DC3	Now	May-04-2017	DC3
Premier, Three Year, Polycom Pano Wireless Presentation System	\$810.00	4870-84685-312	DC3	Now	May-04-2017	DC3

Premier Onsite Services

Premier Onsite, One Year, Polycom Pano Wireless Presentation System.	\$450.00	4870-84685-114	DC3	Now	May-04-2017	DC3
Premier Onsite, Three Year, Polycom Pano Wireless Presentation System.	\$1,215.00	4870-84685-314	DC3	Now	May-04-2017	DC3

Elite Services

Elite, One Year, Polycom Pano Wireless Presentation System.	\$395.00	4872-84685-112	DC3	Now	Aug-16-2018	DC3
Elite Onsite, One Year, Polycom Pano Wireless Presentation System.	\$550.00	4872-84685-114	DC3	Now	Aug-16-2018	DC3
Elite Onsite 4 hr, One Year, Polycom Pano Wireless Presentation System. *See support.polycom.com for availability	\$865.00	4872-84685-914	DC3	Now	Aug-16-2018	DC3

Polycom Advantage Services

Polycom Advantage, One Year, Polycom Pano Wireless Presentation System	\$315.00	4877-84685-513	DC3	Now	May-04-2017	DC3
Polycom Advantage, Three Year, Polycom Pano Wireless Presentation System	\$850.00	4877-84685-533	DC3	Now	May-04-2017	DC3

Polycom Advantage Onsite Services

Polycom Advantage Onsite, One Year, Polycom Pano Wireless Presentation System.	\$460.00	4877-84685-514	DC3	Now	May-04-2017	DC3
Polycom Advantage Onsite, Three Year, Polycom Pano Wireless Presentation System.	\$1,240.00	4877-84685-534	DC3	Now	May-04-2017	DC3

Polycom Advantage Onsite 4 hour Services

Polycom Advantage Onsite 4 hour, One Year, Polycom Pano Wireless Presentation System. *See support.polycom.com for availability	\$780.00	4877-84685-515	DC3	Now	May-04-2017	DC3
Polycom Advantage Onsite 4 hour, Three Year, Polycom Pano Wireless Presentation System. *See support.polycom.com for availability	\$2,100.00	4877-84685-535	DC3	Now	May-04-2017	DC3

Partner Branded Services**Partner Premier Services**

Partner Premier, One Year, Polycom Pano Wireless Presentation System	\$300.00	4870-84685-160	DC13	Now	May-04-2017	DC13
Partner Premier, Three Year, Polycom Pano Wireless Presentation System	\$810.00	4870-84685-362	DC13	Now	May-04-2017	DC13

Partner Advantage Services

Partner Advantage, One Year, Polycom Pano Wireless Presentation System	\$315.00	4877-84685-716	DC13	Now	May-04-2017	DC13
Partner Advantage, Three Year, Polycom Pano Wireless Presentation System	\$850.00	4877-84685-736	DC13	Now	May-04-2017	DC13

Service Reactivation Fees

Service re-activation fee, Polycom Pano Wireless Presentation System, for product less than one year out of support coverage	\$120.00	4870-84685-801	TIER.99	Now	May-04-2017	DC99
Service re-activation fee, Polycom Pano Wireless Presentation System, for product one year or more out of support coverage	\$240.00	4870-84685-802	TIER.99	Now	May-04-2017	DC99

REALPRESENCE IMMERSIVE

RealPresence Immersive Studio

<u>Long Description</u>	<u>MSRP</u>	<u>Product ID</u>	<u>Disc</u>	<u>Avail</u>	<u>Ch Dt</u>	<u>New Disc</u>
-------------------------	-------------	-------------------	-------------	--------------	--------------	-----------------

9-Seat

RP Studio 9-seat - WALNUT. Includes main table, media wall and technical components. Back wall, lights, ceiling cloud, chairs sold separately. Must order Country Kit. Imp and Mtnc Req'd. WW (Not for Russia, Brazil, India, China).	\$425,999.00	2230-64710-001	TP.1	Now	Jan-03-2018	DC8
RP Studio, 9-seat - ASH Composite. Includes main table, media wall and technical components. Back wall, lights, ceiling cloud, chairs sold separately. Must order country kit. Impl and Mntc Req'd. WW (Not for Russia, Brazil, India, China).	\$425,999.00	2230-64750-001	TP.1	Now	Jan-29-2018	DC8

21-Seat

RP Studio, 21-seat - WALNUT. Includes main table, media wall and technical components. Back wall, lights, ceiling cloud, chairs sold separately. Must order country kit. Impl and Mtnc Req'd. WW (Not for Russia, Brazil, India, China).	\$475,999.00	2230-64760-001	TP.1	Now	Jan-03-2018	DC8
RP Studio, 21-seat base - ASH Composite. Includes main table, media wall and technical components. Back wall, lights, ceiling cloud, chairs sold separately. Must order country kit. Imp and Mtnc Req'd. WW (Not for Russia, Brazil, India, China).	\$475,999.00	2230-64780-001	TP.1	Now	Jan-29-2018	DC8

Options

RealPresence Immersive Studio 9- seat back wall.	\$47,999.00	2200-64810-001	TP.1	Now	Aug-02-2018	DC8
RealPresence Immersive Studio 21- seat back wall.	\$56,999.00	2200-64810-002	TP.1	Now	Aug-02-2018	DC8
RealPresence Immersive Studio 9-seat ceiling cloud.	\$26,999.00	2200-64820-001	TP.1	Now	Oct-02-2014	DC8
RealPresence Immersive Studio 21-seat ceiling cloud. Not available in Japan.	\$35,999.00	2200-64820-002	TP.1	Now	Oct-02-2014	DC8
(1) Steelcase Amia task chair recommended for use with RealPresence Immersive Studios and IS Flex. Black leather, polished aluminum base 42.5"H x 27" W x 25 D. See 2200-64840-001 for back row stool for 21-seat.	\$1,799.00	2200-64830-001	TIER.99	Now	Jul-17-2017	DC99
(1) Steelcase Amia Stool recommended for use with Real presence Immersive Studio 21-Seat solution and IS Flex 15-seat solution applicable only for back row.See 2200-64830-001 for main table chairs.Black leather,polished aluminum base 52.5"H x 27"W x 25"D	\$2,099.00	2200-64840-001	M10	Now	Apr-05-2018	DC99
RP Immersive Studio 309 and 321 - Kit for Seismic support of IS 309 and 321 media wall and 9-Seat main table.CA,OR,WA in NA only.	\$5,799.00	2200-65090-001	TP.1	Now	Jun-08-2018	DC8
RP Immersive Studio 309 - Kit for Seismic support of IS 309 rear wall.CA,OR,WA in NA only.	\$11,299.00	2200-65110-001	TP.1	Now	Jun-08-2018	DC8
RP Immersive Studio 321 - Kit for Seismic support of IS 321 12-Seat rear table.CA,OR,WA in NA only.	\$1,899.00	2200-65130-001	TP.1	Now	Jun-08-2018	DC8
RP Immersive Studio 321 - Kit for Seismic support of IS 321 rear wall.CA,OR,WA in NA only.	\$8,499.00	2200-65140-001	TP.1	Now	Jun-08-2018	DC8
Polycom 70" Touch Display with pedestal stand. DVI, VGA, HDMI, Component, S-Video or AV inputs. 1080p, HDCP, multiple control methods: RS-232, IR Remote control. Not avail. in Japan,Russia and Korea.	\$31,999.00	2200-65300-001	TP.1	Now	Jun-21-2017	DC8
Software to activate ITP on the RP Group series for RP IS, 1080p resolution, Cisco TIP and MSFT interop license. Using this means service and support not available on "RPIS",but required on the hardware components.	\$4,997.00	5150-67552-001	VID.2	Now	Sep-13-2016	DC10

Accessories

RPIS,BACK WALL KIT,ADA,321	\$56,999.00	2200-64810-003	TP.1	Now	Aug-02-2018	DC8
----------------------------	-------------	----------------	------	-----	-------------	-----

Country Kits

Country kit required for RealPresence Immersive Studio 9 or 21 Seat. Includes necessary power cables. Suitable for NA.	\$0.00	2200-64700-001	TP.1	Now	Jan-23-2014	DC8
--	--------	----------------	------	-----	-------------	-----

Service - RealPresence Immersive Studio

<u>Long Description</u>	<u>MSRP</u>	<u>Product ID</u>	<u>Disc</u>	<u>Avail</u>	<u>Ch Dt</u>	<u>New Disc</u>
-------------------------	-------------	-------------------	-------------	--------------	--------------	-----------------

Real Presence Immersive Studio Flex - Kit seismic support for IS Flex media wall and facade behind the media wall.CA,OR,WA in NA only.	\$25,999.00	7230-84700-001	TP.1	Now	May-31-2018	DC8
--	-------------	----------------	------	-----	-------------	-----

Polycom Branded Services

Implementation Services

ITP Implementation, RealPresence Immersive Studio Series	\$47,995.00	4870-64700-030	TIER.02	Now	Sep-10-2016	DC2
Union Labor Uplift for ITP Implementation, RealPresence Immersive Studio Series	\$8,100.00	4870-64700-048	TIER.02	Now	Jun-11-2014	DC2
Installation Uplift for Seismic-compliant system. Must be purchased with the appropriate Immersive Studio Implementation.	\$6,955.00	4870-64700-911	TIER.02	Now	Jul-10-2014	DC2
Installation Multi Touch 70" Digital Display with VisualBoard application. Install must be completed during ITP Implementation.	\$2,100.00	4870-65300-030	TIER.02	Now	Dec-22-2014	DC2
Installation Multi Touch 70" Digital Display with VisualBoard application. Includes update to MR. Install completed after ITP Implementation, requires additional site visit.	\$4,800.00	4870-65300-031	TIER.02	Now	Dec-22-2014	DC2
De-installation of Cisco CTS room as part of Polycom ITP win-back offer.	\$18,000.00	6867-00886-010	TIER.04	Now	Sep-13-2016	DC4
De-installation of an existing customer's Telepresence room as part of a Polycom ITP deal. The room to de-install can be either a Polycom or competitor branded telepresence system.	As Quoted	6867-00886-011	TIER.04	Now	Jan-23-2018	DC4
Workspace Design, Placement Plan Service. Provides expertise to produce one (1) Placement Plan to support implementation of one Immersive Telepresence unit. Travel not included. See details under the associated Service Description.	\$2,695.00	6867-07805-040	DC3	Now	May-12-2017	DC3
Workspace Design, Placement Plan Service. Provides expertise to produce one (1) Placement Plan to support implementation of one Immersive Telepresence unit. Travel not included. See details under the associated Service Description.	\$2,695.00	6867-07805-040	DC3	Now	May-12-2017	DC3

Workspace Design, Room Remediation Plan. Remote. Provides customer with Polycom consulting expertise to produce one (1) Room Remediation Plan to support implementation of one Immersive Telepresence unit. Travel Not included.	\$5,995.00	6867-07805-050	DC3	Now	May-12-2017	DC3
Workspace Design, Room Remediation Plan. Onsite. Provides customer with Polycom consulting expertise to produce one (1) Room Remediation Plan to support implementation of one Immersive Telepresence unit. Travel to site is included.	\$7,495.00	6867-07805-051	DC3	Now	May-12-2017	DC3
Workspace Design, Custom. Provides customer with Consulting expertise to produce one (1) Workspace Design Document around one or more Polycom-branded products. A Statement of Work might be required, which will be based on customer requirements.	As Quoted	6867-07805-060	DC3	Now	Sep-19-2016	DC3

Elite Maintenance Services

Elite ImmersiveCare, One Year, Multi Touch 70" Digital Display with VisualBoard	\$4,120.00	4872-65300-155	TIER.02	Now	Apr-13-2018	DC2
Elite ImmersiveCare Onsite 4 hr, One Year, Multi Touch 70" Digital Display with VisualBoard (see support.polycom.com for availability)	\$6,180.00	4872-65300-170	TIER.02	Now	Apr-13-2018	DC2

ImmersiveCare Services

ImmersiveCare, One Year, RealPresence Immersive Studio Series	\$49,900.00	4870-64700-155	TIER.02	Now	Jan-29-2018	DC2
ImmersiveCare, Three Year, RealPresence Immersive Studio Series	\$134,730.00	4870-64700-355	TIER.02	Now	Jan-29-2018	DC2
ImmersiveCare, One Year, Multi Touch 70" Digital Display with VisualBoard	\$3,680.00	4870-65300-155	TIER.02	Now	Dec-22-2014	DC2
ImmersiveCare, Three Year, Multi Touch 70" Digital Display with VisualBoard	\$9,935.00	4870-65300-355	TIER.02	Now	Dec-22-2014	DC2

ImmersiveCare Services with 4 Hour Response

ImmersiveCare 4 hr, One Year, RealPresence Immersive Studio Series (see support.polycom.com for availability)	\$79,840.00	4870-64700-170	TIER.02	Now	Jan-29-2018	DC2
ImmersiveCare 4 hr, Three Year, RealPresence Immersive Studio Series (see support.polycom.com for availability)	\$215,570.00	4870-64700-370	TIER.02	Now	Jan-29-2018	DC2
ImmersiveCare Onsite 4 hr, One Year, Multi Touch 70" Digital Display with VisualBoard (see support.polycom.com for availability)	\$5,775.00	4870-65300-170	TIER.02	Now	May-02-2017	DC2
ImmersiveCare Onsite 4 hr, Three Year, Multi Touch 70" Digital Display with VisualBoard (see support.polycom.com for availability)	\$15,595.00	4870-65300-370	TIER.02	Now	May-02-2017	DC2

Elite Add-On Services

Elite ImmersiveCare, One Year, RealPresence Immersive Studio Series	\$57,385.00	4872-64700-155	TIER.02	Now	Jan-29-2018	DC2
Elite ImmersiveCare 4 hr, One Year, RealPresence Immersive Studio Series (see support.polycom.com for availability)	\$87,825.00	4872-64700-170	TIER.02	Now	Jan-29-2018	DC2

Polycom Advantage ImmersiveCare Services

Polycom Advantage ImmersiveCare, One Year, RealPresence Immersive Studio Series	\$54,890.00	4877-64700-516	TIER.02	Now	Jan-29-2018	DC2
Polycom Advantage ImmersiveCare, Three Year, RealPresence Immersive Studio Series	\$148,205.00	4877-64700-536	TIER.02	Now	Jan-29-2018	DC2
Polycom Advantage ImmersiveCare, One Year, Multi Touch 70" Digital Display with VisualBoard	\$3,935.00	4877-65300-516	DC3	Now	Dec-22-2014	DC3
Polycom Advantage ImmersiveCare, Three Year, Multi Touch 70" Digital Display with VisualBoard	\$10,625.00	4877-65300-536	DC3	Now	Dec-22-2014	DC3

Polycom Advantage ImmersiveCare with 4 Hour Response

Polycom Advantage ImmersiveCare Onsite 4 hour, One Year, RealPresence Immersive Studio Series. See support.polycom.com for availability information.	\$85,330.00	4877-64700-517	TIER.02	Now	Feb-06-2018	DC2
Polycom Advantage ImmersiveCare Onsite 4 hour, Three Year, RealPresence Immersive Studio Series. See support.polycom.com for availability information.	\$230,390.00	4877-64700-537	TIER.02	Now	Feb-06-2018	DC2
Polycom Advantage ImmersiveCare Onsite 4 hour, One Year, Multi Touch 70" Digital Display with VisualBoard. See support.polycom.com for availability information. (Requires all systems to be covered by Advantage)	\$6,180.00	4877-65300-517	DC3	Now	Feb-06-2018	DC3
Polycom Advantage ImmersiveCare Onsite 4 hour, Three Year, Multi Touch 70" Digital Display with VisualBoard. See support.polycom.com for availability information. (Requires all systems to be covered by Advantage)	\$16,685.00	4877-65300-537	DC3	Now	Feb-06-2018	DC3

Service Reactivation Fees

Service re-activation fee, RP Immersive Studio Series, for product less than one year out of support coverage. Includes onsite audit. Customer is responsible for replacing or repairing defective or damaged items prior to contract start.	\$4,195.00	4870-64700-801	DC99	Now	May-21-2018	DC99
Service re-activation fee, RP Immersive Studio Series, for product more than one year out of support coverage. Includes onsite audit. Customer is responsible for replacing or repairing defective or damaged items prior to contract start.	\$6,235.00	4870-64700-802	DC99	Now	May-21-2018	DC99

Service - Polycom RPX HD Series

<u>Long Description</u>	<u>MSRP</u>	<u>Product ID</u>	<u>Disc</u>	<u>Avail</u>	<u>Ch Dt</u>	<u>New Disc</u>
-------------------------	-------------	-------------------	-------------	--------------	--------------	-----------------

Polycom Branded Services

Implementation Service

Implementation, RPX HD 400 Series (see Service Description for specific details)	\$75,000.00	4870-00372-030	TIER.02	Until 30-Jun-2019	Jun-17-2011	DC2
Union Labor Uplift for RPX HD 400 Series - v2.x or later Implementation	\$18,495.00	4870-00372-048	TIER.02	Until 30-Jun-2019	Aug-25-2011	DC2
Implementation, RPX HD 200 Series (see Service Description for specific details)	\$60,000.00	4870-01010-030	TIER.02	Until 30-Jun-2019	Jun-17-2011	DC2
Union Labor Uplift for RPX HD 200 Series - v2.x or later Implementation	\$9,295.00	4870-01010-048	TIER.02	Until 30-Jun-2019	Aug-18-2011	DC2

ImmersiveCare Services

ImmersiveCare, One year, RPX HD 400 Series	\$63,855.00	4870-00372-155	TIER.02	Until 30-Jun-2019	Apr-23-2016	DC2
ImmersiveCare, One year, RPX HD 200 Series	\$42,745.00	4870-01010-155	TIER.02	Until 30-Jun-2019	Apr-23-2016	DC2

ImmersiveCare Services with 4 Hour Response

ImmersiveCare Onsite 4 hr, One Year, RPX HD 400 Series (see support.polycom.com for availability information)	\$102,176.00	4870-00372-170	TIER.02	Until 30-Jun-2019	May-02-2017	DC2
ImmersiveCare Onsite 4 hr, One Year, RPX HD 200 Series (see support.polycom.com for availability information)	\$59,328.00	4870-01010-170	TIER.02	Until 30-Jun-2019	May-02-2017	DC2

Polycom Advantage ImmersiveCare Services

Polycom Advantage ImmersiveCare, One year, RPX HD 400 Series (Requires all systems to be covered by Advantage)	\$68,195.00	4877-00372-516	TIER.02	Until 30-Jun-2019	Apr-23-2016	DC2
Polycom Advantage ImmersiveCare, One year, RPX HD 200 Series (Requires all systems to be covered by Advantage)	\$45,650.00	4877-01010-516	TIER.02	Until 30-Jun-2019	Apr-23-2016	DC2

Polycom Advantage ImmersiveCare with 4 Hour Response

Polycom Advantage ImmersiveCare Onsite 4 hour, One year, RPX HD 400 Series. See support.polycom.com for availability information. (Requires all systems to be covered by Advantage)	\$106,145.00	4877-00372-517	TIER.02	Until 30-Jun-2019	Feb-06-2018	DC2
Polycom Advantage ImmersiveCare Onsite 4 hour, One year, RPX HD 200 Series. See support.polycom.com for availability information. (Requires all systems to be covered by Advantage)	\$61,630.00	4877-01010-517	TIER.02	Until 30-Jun-2019	Feb-06-2018	DC2

Partner Branded Services**Implementation Service**

Partner Branded Implementation, RPX 200 Series, includes back-end Polycom project manager (non-customer facing), a single Room Remediation Plan, and remote support for RPX readiness plan completion. Certified Partners Only.	\$15,000.00	4870-00370-031	TIER.99	Until 30-Jun-2019	Oct-12-2016	DC99
Partner Branded Implementation, RPX 400 Series, includes backend Polycom project manager, (non-customer facing), a single Room Remediation Plan, and remote support for RPX readiness plan completion. Certified Partners Only.	\$20,000.00	4870-00372-031	TIER.99	Until 30-Jun-2019	Oct-12-2016	DC99

Partner ImmersiveCare Services

Partner ImmersiveCare, One year, RPX HD 400 Series. Available only to partners certified to purchase Partner ImmersiveCare.	\$63,855.00	4870-00372-175	DC13	Until 30-Jun-2019	Jun-24-2016	DC13
Partner ImmersiveCare, One year, RPX HD 200 Series. Available only to partners certified to purchase Partner ImmersiveCare.	\$42,745.00	4870-01010-175	DC13	Until 30-Jun-2019	Jun-27-2016	DC13

OTX Series

<u>Long Description</u>	<u>MSRP</u>	<u>Product ID</u>	<u>Disc</u>	<u>Avail</u>	<u>Ch Dt</u>	<u>New Disc</u>
-------------------------	-------------	-------------------	-------------	--------------	--------------	-----------------

Table Top Finish Color**OTX 300**

OTX 300Table Top Finish, The Academic (Applewood). Must be ordered with OTX solution	\$0.00	2200-63330-001	ACC.1	Limited	Sep-30-2017	DC6
--	--------	----------------	-------	---------	-------------	-----

Options

Herman Miller Eames Executive Aluminum chair recommended for use with OTX series. Leather seat, one-piece, curved aluminum side ribs, die-cast aluminum base. 29.7'h x 23"w x 18' d	\$2,999.00	2200-61923-001	TIER.99	Now	Jul-21-2017	DC99
OTX Studio textured free-standing rear wall	\$19,000.00	2200-71994-001	ACC.1	Limited	Sep-30-2017	DC6

Service - OTX 300

<u>Long Description</u>	<u>MSRP</u>	<u>Product ID</u>	<u>Disc</u>	<u>Avail</u>	<u>Ch Dt</u>	<u>New Disc</u>
-------------------------	-------------	-------------------	-------------	--------------	--------------	-----------------

Polycom Branded Services

Implementation Services

RealPresence OTX Studio Upgrade Implementation services. Refresh of an existing OTX 300 Series to OTX Studio by adding Group Series codecs, SoundStructure, RealPresence Touch.	\$14,995.00	4870-00886-082	TIER.02	Until 05-Jul-2020	Sep-15-2016	DC2
Workspace Design, Placement Plan Service. Provides expertise to produce one (1) Placement Plan to support implementation of one Immersive Telepresence unit. Travel not included. See details under the associated Service Description.	\$2,695.00	6867-07805-040	DC3	Now	May-12-2017	DC3
Workspace Design, Placement Plan Service. Provides expertise to produce one (1) Placement Plan to support implementation of one Immersive Telepresence unit. Travel not included. See details under the associated Service Description.	\$2,695.00	6867-07805-040	DC3	Now	May-12-2017	DC3
Workspace Design, Room Remediation Plan. Remote. Provides customer with Polycom consulting expertise to produce one (1) Room Remediation Plan to support implementation of one Immersive Telepresence unit. Travel Not included.	\$5,995.00	6867-07805-050	DC3	Now	May-12-2017	DC3
Workspace Design, Room Remediation Plan. Onsite. Provides customer with Polycom consulting expertise to produce one (1) Room Remediation Plan to support implementation of one Immersive Telepresence unit. Travel to site is included.	\$7,495.00	6867-07805-051	DC3	Now	May-12-2017	DC3
Workspace Design, Custom. Provides customer with Consulting expertise to produce one (1) Workspace Design Document around one or more Polycom-branded products. A Statement of Work might be required, which will be based on customer requirements.	As Quoted	6867-07805-060	DC3	Now	Sep-19-2016	DC3

Elite Maintenance Services

Elite ImmersiveCare, One Year, OTX+9	\$6,900.00	4872-00866-155	TIER.02	Until 20-Dec-2018	Apr-23-2016	DC2
--------------------------------------	------------	----------------	---------	-------------------	-------------	-----

ImmersiveCare Services

ImmersiveCare, One year, OTX 300 Series	\$40,170.00	4870-00886-155	TIER.02	Until 31-Jul-2021	Oct-04-2016	DC2
---	-------------	----------------	---------	-------------------	-------------	-----

ImmersiveCare Services with 4 Hour Response

ImmersiveCare Onsite 4 hr, One Year, OTX 300 Series (see support.polycom.com for availability information)	\$64,272.00	4870-00886-170	TIER.02	Until 31-Jul-2021	May-02-2017	DC2
--	-------------	----------------	---------	-------------------	-------------	-----

Polycom Advantage ImmersiveCare Services

Polycom Advantage ImmersiveCare, One year, OTX 300 Series (Requires all systems to be covered by Advantage)	\$42,900.00	4877-00886-516	TIER.02	Until 31-Jul-2021	Oct-04-2016	DC2
---	-------------	----------------	---------	-------------------	-------------	-----

Polycom Advantage ImmersiveCare with 4 Hour Response

Polycom Advantage ImmersiveCare Onsite 4 hour, One year, OTX 300 Series. See support.polycom.com for availability information. (Requires all systems to be covered by Advantage)	\$66,770.00	4877-00886-517	TIER.02	Until 31-Jul-2021	Feb-06-2018	DC2
--	-------------	----------------	---------	-------------------	-------------	-----

Partner Branded Services

Partner Branded Implementation, OTX Series and RPIS Series. Includes back-end Polycom project manager (non-customer facing), and a single Room Remediation Plan. The Certified Partner will lead the ITP Implementation.	\$10,000.00	4870-00886-032	TIER.99	Until 31-Jul-2021	Oct-12-2016	DC99
--	-------------	----------------	---------	-------------------	-------------	------

Partner ImmersiveCare Services

Partner ImmersiveCare, One year, OTX 300 Series. Available only to partners certified to purchase Partner ImmersiveCare.	\$40,170.00	4870-00886-175	DC13	Until 31-Jul-2021	Oct-04-2016	DC13
--	-------------	----------------	------	-------------------	-------------	------

Service - OTX 300 Studio

<u>Long Description</u>	<u>MSRP</u>	<u>Product ID</u>	<u>Disc</u>	<u>Avail</u>	<u>Ch Dt</u>	<u>New Disc</u>
-------------------------	-------------	-------------------	-------------	--------------	--------------	-----------------

Polycom Branded Services

Elite Maintenance Services

Elite ImmersiveCare, One Year, OTX Studio. OTX300 to support HD 1080p 60fps Video/Content and 3D Audio. Includes PLCM RealPresence Touch Control, (3) Group Series 500, SoundStructure and necessary hardware	\$44,990.00	4872-20451-155	TIER.02	Until 20-Dec-2018	Apr-23-2016	DC2
Elite ImmersiveCare Onsite 4 hr, One Year, OTX Studio. OTX300 to support HD 1080p 60fps Video/Content and 3D Audio. Inc RealPresence Touch Control, (3) Group Series 500, SoundStructure and necessary hardware (see support.polycom.com for availability)	\$67,480.00	4872-20451-170	TIER.02	Until 20-Dec-2018	May-02-2017	DC2

ImmersiveCare Services

ImmersiveCare, One Year, OTX Studio. OTX300 to support HD 1080p 60fps Video/Content and 3D Audio. Includes PLCM RealPresence Touch Control, (3) Group Series 500, SoundStructure and necessary hardware	\$40,170.00	4870-20451-155	TIER.02	Until 23-Mar-2022	Apr-25-2017	DC2
ImmersiveCare, Three Year, OTX Studio. OTX300 to support HD 1080p 60fps Video/Content and 3D Audio. Includes PLCM RealPresence Touch Control, (3) Group Series 500, SoundStructure and necessary hardware	\$108,460.00	4870-20451-355	TIER.02	Until 23-Mar-2019	Apr-25-2017	DC2

ImmersiveCare Services with 4 Hour Response

ImmersiveCare Onsite 4 hr, One Year, OTX Studio. OTX 300 to support HD 1080p 60fps Video/Content and 3D Audio. Includes RealPresence Touch Control, (3) Group Series 500, SoundStructure and necessary hardware (see support.polycom.com for availability)	\$63,065.00	4870-20451-170	TIER.02	Until 23-Mar-2022	May-02-2017	DC2
ImmersiveCare Onsite 4 hr, Three Year, OTX Studio. OTX 300 to support HD 1080p 60fps Video/Content and 3D Audio. Includes RealPresence Touch Control, (3) Group Series 500, SoundStructure and necessary hardware (see support.polycom.com for availability)	\$170,275.00	4870-20451-370	TIER.02	Until 23-Mar-2019	May-02-2017	DC2

Polycom Advantage ImmersiveCare Services

Polycom Advantage ImmersiveCare, One Year, OTX Studio. OTX300 to support HD 1080p 60fps Video/Content and 3D Audio. Includes PLCM RealPresence Touch Control, (3) Group Series 500, SoundStructure and necessary hardware	\$42,980.00	4877-20451-516	DC3	Until 23-Mar-2022	Apr-25-2017	DC3
Polycom Advantage ImmersiveCare, Three Year, OTX Studio. OTX300 to support HD 1080p 60fps Video/Content and 3D Audio. Includes PLCM RealPresence Touch Control, (3) Group Series 500, SoundStructure and necessary hardware	\$116,045.00	4877-20451-536	DC3	Until 23-Mar-2019	Apr-25-2017	DC3

Polycom Advantage ImmersiveCare with 4 Hour Response

Polycom Advantage ImmersiveCare Onsite 4 hour, 1YR, OTX Studio. OTX300 support HD 1080p 60fps Video/Content and 3D Audio. Includes RP TC, (3) Group Series 500, SoundStructure and necessary hardware. See support.polycom.com for availability information.	\$67,485.00	4877-20451-517	DC3	Until 23-Mar-2022	Feb-06-2018	DC3
Polycom Advantage ImmersiveCare Onsite 4 hour, 3YR, OTX Studio. OTX300 support HD 1080p 60fps Video/Content and 3D Audio. Includes RP TC, (3) Group Series 500, SoundStructure and necessary hardware. See support.polycom.com for availability information.	\$182,210.00	4877-20451-537	DC3	Until 23-Mar-2019	Feb-06-2018	DC3

Partner Branded Services**Partner ImmersiveCare Services**

Partner ImmersiveCare, One Year, OTX Studio. OTX300 to support HD 1080p 60fps Video/Content and 3D Audio. Includes PLCM RealPresence Touch Control, (3) Group Series 500, SoundStructure and necessary hardware	\$40,170.00	4870-20451-175	DC13	Until 23-Mar-2022	Apr-25-2017	DC13
Partner ImmersiveCare, Three Year, OTX Studio. OTX300 to support HD 1080p 60fps Video/Content and 3D Audio. Includes PLCM RealPresence Touch Control, (3) Group Series 500, SoundStructure and necessary hardware	\$108,460.00	4870-20451-375	DC13	Until 23-Mar-2019	Apr-25-2017	DC13

Service - OTX 100

<u>Long Description</u>	<u>MSRP</u>	<u>Product ID</u>	<u>Disc</u>	<u>Avail</u>	<u>Ch Dt</u>	<u>New Disc</u>
-------------------------	-------------	-------------------	-------------	--------------	--------------	-----------------

Polycom Branded Services**Elite Maintenance Services**

Elite ImmersiveCare, One year, Polycom OTX 100	\$14,915.00	4872-01008-155	TIER.02	Until 20-Dec-2018	Apr-23-2016	DC2
Elite ImmersiveCare Onsite 4 hr, One Year, Polycom OTX 100 (see support.polycom.com for availability information)	\$22,825.00	4872-01008-170	TIER.02	Until 20-Dec-2018	May-02-2017	DC2
Elite ImmersiveCare, One year, Polycom OTX 100 Compact	\$11,930.00	4872-01009-155	TIER.02	Until 20-Dec-2018	Apr-23-2016	DC2
Elite ImmersiveCare Onsite 4 hr, One Year, Polycom OTX 100 Compact (see support.polycom.com for availability information)	\$18,260.00	4872-01009-170	TIER.02	Until 20-Dec-2018	May-02-2017	DC2

ImmersiveCare Services

ImmersiveCare, One year, Polycom OTX100	\$13,359.00	4870-01008-155	TIER.02	Until 31-Jul-2021	Oct-04-2016	DC2
ImmersiveCare, One year, Polycom OTX100 Compact	\$10,686.00	4870-01009-155	TIER.02	Until 31-Jul-2021	Oct-04-2016	DC2

ImmersiveCare Services with 4 Hour Response

ImmersiveCare Onsite 4 hr, One Year, Polycom OTX 100 (see support.polycom.com for availability information)	\$21,373.00	4870-01008-170	TIER.02	Until 31-Jul-2021	May-02-2017	DC2
ImmersiveCare Onsite 4 hr, One Year, Polycom OTX 100 Compact (see support.polycom.com for availability information)	\$17,098.00	4870-01009-170	TIER.02	Until 31-Jul-2021	May-02-2017	DC2

Polycom Advantage ImmersiveCare Services

Polycom Advantage ImmersiveCare, One year, Polycom OTX100 (Requires all systems to be covered by Advantage)	\$14,265.00	4877-01008-516	TIER.02	Until 31-Jul-2021	Oct-04-2016	DC2
Polycom Advantage ImmersiveCare, One year, Polycom OTX100 Compact (Requires all systems to be covered by Advantage)	\$11,415.00	4877-01009-516	TIER.02	Until 31-Jul-2021	Oct-04-2016	DC2

Polycom Advantage ImmersiveCare with 4 Hour Response

Polycom Advantage ImmersiveCare Onsite 4 hour, One year, Polycom OTX100. See support.polycom.com for availability information. (Requires all systems to be covered by Advantage)	\$22,205.00	4877-01008-517	TIER.02	Until 31-Jul-2021	Feb-06-2018	DC2
Polycom Advantage ImmersiveCare Onsite 4 hour, One year, Polycom OTX100 Compact. See support.polycom.com for availability information. (Requires all systems to be covered by Advantage)	\$17,760.00	4877-01009-517	TIER.02	Until 31-Jul-2021	Feb-06-2018	DC2

Partner Branded Services

Partner ImmersiveCare Services

Partner ImmersiveCare, One year, Polycom OTX100	\$13,359.00	4870-01008-175	DC13	Until 31-Jul-2021	Oct-04-2016	DC13
Partner ImmersiveCare, One year, Polycom OTX100 Compact	\$10,686.00	4870-01009-175	DC13	Until 31-Jul-2021	Oct-04-2016	DC13

Application Services

<u>Long Description</u>	<u>MSRP</u>	<u>Product ID</u>	<u>Disc</u>	<u>Avail</u>	<u>Ch Dt</u>	<u>New Disc</u>
-------------------------	-------------	-------------------	-------------	--------------	--------------	-----------------

Implementation Services

Multipoint Layout Application Implementation for a Polycom immersive telepresence solution using Polycom's RMX MCU platform (see Service Description for specific details)	\$3,495.00	4870-00588-007	TIER.02	Now	Apr-05-2016	DC2
--	------------	----------------	---------	-----	-------------	-----

Polycom ATX

<u>Long Description</u>	<u>MSRP</u>	<u>Product ID</u>	<u>Disc</u>	<u>Avail</u>	<u>Ch Dt</u>	<u>New Disc</u>
-------------------------	-------------	-------------------	-------------	--------------	--------------	-----------------

Polycom ATX 300

Software to activate ATX SDK, 1080p resolutions, MSFT RTV/CCP and Cisco TIP interoperability. Must order 1 for each codec in the configuration. Using this means service and support not available on "ATX" but required on the hardware components.	\$4,998.00	5150-63646-001	ACC.1	Limited	Sep-13-2016	DC6
--	------------	----------------	-------	---------	-------------	-----

Service - ATX

<u>Long Description</u>	<u>MSRP</u>	<u>Product ID</u>	<u>Disc</u>	<u>Avail</u>	<u>Ch Dt</u>	<u>New Disc</u>
ATX Maintenance Program, One year, ATX 200 Series	\$1,650.00	4870-00631-001	TIER.99	Until 30-Jun-2019	Jun-23-2011	DC99
ATX Maintenance Program, One year, ATX 300 Series	\$2,495.00	4870-00632-001	TIER.99	Until 30-Jun-2019	Sep-13-2016	DC99
ATX Maintenance Program, One year, ATX 400 Series	\$3,350.00	4870-00633-001	TIER.99	Until 30-Jun-2019	Jun-23-2011	DC99

Polycom Immersive Telepresence Options

<u>Long Description</u>	<u>MSRP</u>	<u>Product ID</u>	<u>Disc</u>	<u>Avail</u>	<u>Ch Dt</u>	<u>New Disc</u>
Replacement lamp module for RPX Series Delta projector.	\$699.00	1530-29756-001	TIER.99	Now	Sep-13-2016	DC99
Black leather low-back chair for RPX suites. Tilt, swivel, height adjustable, casters.	\$1,029.00	1583-29484-001	TP.1	Now	Sep-13-2016	DC8
Spare CCU power supply for RPX 2.0 and later	\$199.00	2465-09726-001	VID.4/TR8	Now	Sep-13-2016	DC12
License for RMX 2000/4000 MPMx Telepresence Support for additional layouts and resolutions for ITP (Immersive Telepresence) solutions including RPX, TPX, OTX and ATX. Includes MLA (Multipoint Layout Application) software, also see 4870-00588-007	\$1,050.00	5157-18200-215	ACC.1	Until 31-Dec-2020	Sep-13-2016	DC6

Service - Polycom Immersive Telepresence Options

<u>Long Description</u>	<u>MSRP</u>	<u>Product ID</u>	<u>Disc</u>	<u>Avail</u>	<u>Ch Dt</u>	<u>New Disc</u>
-------------------------	-------------	-------------------	-------------	--------------	--------------	-----------------

Polycom Branded Services

Maintenance Services

ImmersiveCare, One year, HD Doc Camera for TPX	\$1,545.00	4870-00832-155	TIER.02	Now	Apr-01-2014	DC2
ImmersiveCare, Three year, HD Doc Camera for TPX	\$3,708.00	4870-00832-355	TIER.02	Now	Apr-01-2014	DC2

Partner Branded Services**Maintenance Services**

Partner ImmersiveCare, One year, HD Doc Camera for TPX	\$1,545.00	4870-00832-175	DC13	Now	Jun-24-2016	DC13
Partner ImmersiveCare, Three year, HD Doc Camera for TPX	\$3,708.00	4870-00832-375	DC13	Now	Jun-24-2016	DC13

RealPresence Immersive Studio Flex

<u>Long Description</u>	<u>MSRP</u>	<u>Product ID</u>	<u>Disc</u>	<u>Avail</u>	<u>Ch Dt</u>	<u>New Disc</u>
-------------------------	-------------	-------------------	-------------	--------------	--------------	-----------------

Immersive Studio Flex Media Wall Only**Walnut Finish**

RP Immersive Studio Flex Mediawall Only-Walnut.Includes mediawall and technical components. Main table,wall facade,Backwall,lights,chairs sold sep.Must order Country Kit. Imp and Mtn Reqd.WW (Not for Japan,China,India,Taiwan,Kazakhstan,Russia,Brazil)	\$149,999.00	7230-84350-001	TP.1	Now	Jul-05-2017	DC8
--	--------------	----------------	------	-----	-------------	-----

Apple Finish

RP Immersive Studio Flex Mediawall Only-Apple.Includes mediawall and technical components. Main table,wall facade,Backwall,lights,chairs sold sep.Must order Country Kit. Imp and Mtn Reqd.WW (Not for Japan,China,India,Taiwan,Kazakhstan,Russia,Brazil)	\$149,999.00	7230-84360-001	TP.1	Now	Jul-05-2017	DC8
---	--------------	----------------	------	-----	-------------	-----

White Finish

RP Immersive Studio Flex Mediawall Only -White.Includes mediawall and technical components. Main table,wall facade,Backwall,lights,chairs sold sep.Must order Country Kit. Imp and Mtn Reqd.WW (Not for Japan,China,India,Taiwan,Kazakhstan,Russia,Brazil)	\$149,999.00	7230-84740-001	TP.1	Now	Jul-17-2017	DC8
--	--------------	----------------	------	-----	-------------	-----

TAA

TAA Compliant :RP Immersive Studio Flex Mediawall Only-Walnut.Includes mediawall and technical components. Main table,wall facade,Backwall,lights,chairs sold separately.Must order Country Kit. Implementation and Maintenance Required	\$149,999.00	G7230-84350-001	TP.1	Now	Jun-26-2017	DC8
TAA Compliant :RP Immersive Studio Flex Mediawall Only-Apple.Includes mediawall and technical components. Main table,wall facade,Backwall,lights,chairs sold separately.Must order Country Kit.Implementation and Maintenance Required .	\$149,999.00	G7230-84360-001	TP.1	Now	Jun-26-2017	DC8
TAA Compliant :RP Immersive Studio Flex Mediawall Only -White.Includes mediawall and technical components. Main table,wall facade,Backwall,lights,chairs sold separately.Must order Country Kit. Implementation and Maintenance Required	\$149,999.00	G7230-84740-001	TP.1	Now	Jun-26-2017	DC8

Options**Optional Main Table-Only**

RP Immersive Studio Flex Main Table Only - Walnut. Must also order 7230-84350-XXX	\$18,500.00	7230-84640-001	TP.1	Now	Feb-01-2018	DC8
RP Immersive Studio Flex Main Table Only - Apple. Must also order 7230-84360-XXX	\$18,500.00	7230-84640-002	TP.1	Now	Feb-01-2018	DC8
RP Immersive Studio Flex Main Table Only - White. Must also order 7230-84740-XXX	\$18,500.00	7230-84640-003	TP.1	Now	Feb-01-2018	DC8

Optional Expansion Seating

RP Immersive Studio Flex -Walnut.Additional 9-seats kit includes Second Row Table,one SSTR and 3 additional mics. Blank power/data boxes for rear table sold separately supports upto three per Table.IMP and MTNC REQD.WW (Not for China & Russia)	\$39,990.00	7230-85040-001	TP.1	Now	Mar-08-2018	DC8
RP Immersive Studio Flex-APPLE.Additional 9-seats kit includes Second Row Table,one SSTR and 3 additional mics. Blank power/data boxes for rear table sold separately supports upto three per Table. IMP and MTNC REQD. WW (Not for China & Russia)	\$39,990.00	7230-85040-002	TP.1	Now	Mar-08-2018	DC8
RP Immersive Studio Flex -White. Additional 9-seats kit includes Second Row Table,one SSTR and 3 additional mics. Blank power/data boxes for rear table sold separately supports upto three per Table. IMP and MTNC REQD. WW (Not for China & Russia)	\$39,990.00	7230-85040-003	TP.1	Now	Mar-08-2018	DC8

Optional Collaboration Tanks

RP Immersive Studio Flex -Collaboration Tank with Blank Power/Data ports and Inlay plate for Main Table left or Right segment. Power/Data sockets are not included	\$3,499.00	7230-85140-001	TP.1	Now	Dec-14-2017	DC8
RP Immersive Studio Flex -Collaboration Tank with Blank Power/Data ports for Rear Table (Addl 9 Seats for Second Row). Supports upto 3 per table. Power/Data sockets are not included.	\$1,999.00	7230-85240-001	TP.1	Now	Mar-26-2018	DC8

Optional Back Wall-Only

RP Immersive Studio Flex - 6 seat back wall.	\$29,999.00	7230-85000-001	TP.1	Now	Dec-06-2017	DC8
RP Immersive Studio Flex 15-Seat back wall.Seismic kits sold seperately.	\$49,990.00	7230-85030-001	TP.1	Now	Mar-08-2018	DC8

Optional Premium Chairs

Herman Miller Eames Executive Aluminum chair recommended for use with OTX series. Leather seat, one-piece, curved aluminum side ribs, die-cast aluminum base. 29.7'h x 23"w x 18' d	\$2,999.00	2200-61923-001	TIER.99	Now	Jul-21-2017	DC99
(1) Steelcase Amia task chair recommended for use with RealPresence Immersive Studios and IS Flex. Black leather, polished aluminum base 42.5"H x 27" W x 25 D. See 2200-64840-001 for back row stool for 21-seat.	\$1,799.00	2200-64830-001	TIER.99	Now	Jul-17-2017	DC99
(1) Steelcase Amia Stool recommended for use with Real presence Immersive Studio 21-Seat solution and IS Flex 15-seat solution applicable only for back row.See 2200-64830-001 for main table chairs.Black leather,polished aluminum base 52.5"H x 27"W x 25"D	\$2,099.00	2200-64840-001	M10	Now	Apr-05-2018	DC99

Optional Lighting-NA,EU Only

RealPresence Immersive Studio Flex ,OTX Studio Ceiling lights - GE LED. Suitable for NA & EU Only	\$21,999.00	7230-84370-001	TP.1	Now	Oct-03-2018	DC8
RealPresence Immersive Studio Flex -Additional lights for Second Row Table applicable only for 15 seats Solution - GE LED. Suitable for NA & EU Only	\$11,990.00	7230-85120-001	TP.1	Now	Oct-03-2018	DC8

Seismic Support Options

Real Presence Immersive Studio Flex - Kit for seismic support of IS Flex media wall only. CA, OR, WA in NA only.	\$27,499.00	7230-84710-001	TP.1	Now	Jun-20-2018	DC8
RP Immersive Studio Flex - Kit for Seismic support of IS Flex 6-Seat and 15-Seat Back wall.CA.OR,WA in NA only.	\$3,799.00	7230-85130-001	TP.1	Now	May-31-2018	DC8

Country Kits

Country kit required for RealPresence Immersive Studio Flex & FLEX Mediawall only . Includes necessary power cables. Suitable for NA.	\$0.00	7230-84380-001	TP.1	Now	Feb-14-2018	DC8
---	--------	----------------	------	-----	-------------	-----

Immersive Studio Flex PLUS

Walnt Finish

RP Immersive Studio Flex 6-seat-Walnut.Includes wall facade,main table,mediawall and technical components.Backwall, lights,chairs sold separately.Must order Country Kit.Imp and Mtnc Reqd.WW (Not for Japan,China,India, Taiwan,Kazakisthan,Russia,Brazil)	\$189,999.00	7230-84330-001	TP.1	Now	Jul-05-2017	DC8
---	--------------	----------------	------	-----	-------------	-----

Apple Finish

RP Immersive Studio Flex 6-seat-Apple. Includes wall facade,main table,mediawall and technical components.Back wall, lights,chairs sold separately.Must order Country Kit.Imp and Mtnc Reqd.WW (Not for Japan,China,India, Taiwan,Kazakisthan,Russia,Brazil)	\$189,999.00	7230-84340-001	TP.1	Now	Jul-05-2017	DC8
--	--------------	----------------	------	-----	-------------	-----

White Finish

RP Immersive Studio Flex 6-seat-White. Includes wall facade,main table,mediawall and technical components.Back wall, lights,chairs sold separately.Must order Country Kit.Imp and Mtnc Reqd.WW (Not for Japan,China,India, Taiwan,Kazakisthan,Russia,Brazil)	\$189,999.00	7230-84720-001	TP.1	Now	Jul-17-2017	DC8
--	--------------	----------------	------	-----	-------------	-----

TAA

TAA Compliant :RP Immersive Studio Flex 6-seat-Walnut.Includes wall facade,main table,mediawall and technical components.Backwall, lights,chairs sold separately.Must order Country Kit.Implementation and Maintenance Required .	\$189,999.00	G7230-84330-001	TP.1	Now	Jun-26-2017	DC8
TAA Compliant :RP Immersive Studio Flex 6-seat-Apple. Includes wall facade,main table,mediawall and technical components.Back wall, lights,chairs sold separately.Must order Country Kit.Implementation and Maintenance Required	\$189,999.00	G7230-84340-001	TP.1	Now	Jun-26-2017	DC8
TAA Compliant :RP Immersive Studio Flex 6-seat-White. Includes wall facade,main table,mediawall and technical components.Back wall, lights,chairs sold separately.Must order Country Kit.Implementation and Maintenance Required	\$189,999.00	G7230-84720-001	TP.1	Now	Jun-26-2017	DC8

Service - RealPresence Immersive Studio Flex Media Wall Only

<u>Long Description</u>	<u>MSRP</u>	<u>Product ID</u>	<u>Disc</u>	<u>Avail</u>	<u>Ch Dt</u>	<u>New Disc</u>
-------------------------	-------------	-------------------	-------------	--------------	--------------	-----------------

Polycom Branded Services**Implementation Services**

Immersive Studio Flex Implementation, rear wall assembly only. Service installs rear wall independently of a previous IS Flex installation. Normal Business Hours only. Out of Hours requires uplift P/N 4870-01063-003.	\$4,995.00	4870-84330-041	TIER.02	Now	Jan-26-2018	DC2
Onsite Implementation, Immersive Studio Flex 6 Seat. Includes install Rear wall and 6 seat main table. Media wall implementation not included. Normal Business Hours. Out of Hours requires uplift part number 4870-01063-003.	\$5,995.00	4870-84330-042	TIER.02	Now	Mar-30-2018	DC2
Union Labor Uplift for Immersive Studio Flex Implementation. Must be purchased with an Immersive Studio Flex Implementation.	\$6,500.00	4870-84330-048	TIER.99	Now	Feb-21-2017	DC99
Installation Uplift for Seismic-compliant system. Must be purchased with an Immersive Studio Flex Implementation.	\$3,750.00	4870-84330-911	TIER.02	Now	Feb-23-2017	DC2
Immersive Studio Flex Implementation, Media wall-only. During Normal Business Hours. Out of Hours implementation requires uplift part number 4870-01063-003. (See Service Description for specific details.)	\$17,995.00	4870-84350-030	TIER.02	Now	Jun-08-2017	DC2

Elite Maintenance Services

Elite ImmersiveCare, One Year, RP Immersive Studio Flex Media wall only	\$14,560.00	4872-84350-155	DC3	Now	Jun-07-2017	DC3
---	-------------	----------------	-----	-----	-------------	-----

ImmersiveCare Services

ImmersiveCare, One Year, RP Immersive Studio Flex Media wall only	\$13,000.00	4870-84350-155	DC3	Now	Jun-26-2017	DC3
ImmersiveCare, Three Year, RP Immersive Studio Flex Media wall only	\$35,100.00	4870-84350-355	DC3	Now	Jun-26-2017	DC3

ImmersiveCare Services with 4 Hour Response

ImmersiveCare Onsite 4 hr, One Year, RealPresence Studio Flex Media Wall only (see support.polycom.com for availability)	\$20,410.00	4870-84350-170	DC3	Now	Jun-07-2017	DC3
ImmersiveCare Onsite 4 hr, Three Year, RealPresence Studio Flex Media Wall only (see support.polycom.com for availability)	\$55,105.00	4870-84350-370	DC3	Now	Jun-07-2017	DC3

Polycom Advantage ImmersiveCare Services

Polycom Advantage ImmersiveCare, One Year, RP Immersive Studio Flex Media wall only	\$13,910.00	4877-84350-516	DC3	Now	Jun-07-2017	DC3
Polycom Advantage ImmersiveCare, Three Year, RP Immersive Studio Flex Media wall only	\$37,555.00	4877-84350-536	DC3	Now	Jun-07-2017	DC3

Polycom Advantage ImmersiveCare with 4 Hour Response

Polycom Advantage ImmersiveCare Onsite 4 hour, One Year, RP Immersive Studio Flex Media wall only. See support.polycom.com for availability information.	\$21,840.00	4877-84350-517	DC3	Now	Feb-06-2018	DC3
Polycom Advantage ImmersiveCare Onsite 4 hour, Three Year, RP Immersive Studio Flex Media wall only. See support.polycom.com for availability information.	\$58,970.00	4877-84350-537	DC3	Now	Feb-06-2018	DC3

Partner Branded Services

Partner ImmersiveCare Services

Partner ImmersiveCare, One Year, RP Immersive Studio Flex Media wall only	\$13,000.00	4870-84350-175	DC13	Now	Jun-26-2017	DC13
Partner ImmersiveCare, Three Year, RP Immersive Studio Flex Media wall only	\$35,100.00	4870-84350-375	DC13	Now	Jun-26-2017	DC13

Service - RealPresence Immersive Studio Flex

<u>Long Description</u>	<u>MSRP</u>	<u>Product ID</u>	<u>Disc</u>	<u>Avail</u>	<u>Ch Dt</u>	<u>New Disc</u>
-------------------------	-------------	-------------------	-------------	--------------	--------------	-----------------

Polycom Branded Services

Implementation Services

Onsite Implementation, Immersive Studio Flex 6 Seat. Includes Media wall, Wall facade, Rear wall, main table, and 6 seat row. Normal Business Hours. Out of Hours requires uplift part number 4870-01063-003.	\$22,995.00	4870-84330-040	TIER.02	Now	Mar-30-2018	DC2
Immersive Studio Flex Implementation, rear wall assembly only. Service installs rear wall independently of a previous IS Flex installation. Normal Business Hours only. Out of Hours requires uplift P/N 4870-01063-003.	\$4,995.00	4870-84330-041	TIER.02	Now	Jan-26-2018	DC2

Union Labor Uplift for Immersive Studio Flex Implementation. Must be purchased with an Immersive Studio Flex Implementation.	\$6,500.00	4870-84330-048	TIER.99	Now	Feb-21-2017	DC99
Onsite Implementation, Immersive Studio Flex optional 15-seat assembly. Includes installation of two tables, 6-seat and 9-seat rows, rear wall, and additional SoundStructure.	As Quoted	4870-84330-051	DC2	Now	Mar-29-2018	DC2
Installation Uplift for Seismic-compliant system. Must be purchased with an Immersive Studio Flex Implementation.	\$3,750.00	4870-84330-911	TIER.02	Now	Feb-23-2017	DC2
Onsite Implementation, Immersive Studio Flex 15-seats. Includes installation of media wall, two tables, 6-seat and 9-seat rows, wall facade and rear wall. Normal Business Hours only. Out of Hours service requires uplift P/N 4870-01063-003.	\$26,995.00	4870-84350-050	DC2	Now	Mar-14-2018	DC2

Elite Maintenance Services

Elite ImmersiveCare, One Year, RP Immersive Studio Flex 6 Seats	\$17,920.00	4872-84330-155	DC3	Now	Mar-16-2018	DC3
Elite ImmersiveCare, One Year, RP Immersive Studio Flex 9 Seat Addon	\$5,570.00	4872-85040-155	DC3	Now	Mar-14-2018	DC3

ImmersiveCare Services

ImmersiveCare, One Year, RP Immersive Studio Flex 6 Seats	\$16,000.00	4870-84330-155	DC3	Now	Mar-16-2018	DC3
ImmersiveCare, Three Year, RP Immersive Studio Flex 6 Seats	\$43,200.00	4870-84330-355	DC3	Now	Mar-16-2018	DC3
ImmersiveCare, One Year, RP Immersive Studio Flex 9 Seat Addon	\$3,990.00	4870-85040-155	DC3	Now	Mar-14-2018	DC3
ImmersiveCare, Three Year, RP Immersive Studio Flex 9 Seat Addon	\$10,775.00	4870-85040-355	DC3	Now	Mar-14-2018	DC3

ImmersiveCare Services with 4 Hour Response

ImmersiveCare Onsite 4 hr, One Year, RP Immersive Studio Flex 6 Seats. See support.polycom.com for availability	\$25,120.00	4870-84330-170	DC3	Now	Mar-16-2018	DC3
ImmersiveCare Onsite 4 hr, Three Year, RP Immersive Studio Flex 6 Seats. See support.polycom.com for availability	\$67,825.00	4870-84330-370	DC3	Now	Mar-16-2018	DC3
ImmersiveCare Onsite 4 hr, One Year, RP Immersive Studio Flex 9 Seat Addon. See support.polycom.com for availability.	\$7,810.00	4870-85040-170	DC3	Now	Mar-14-2018	DC3
ImmersiveCare Onsite 4 hr, Three Year, RP Immersive Studio Flex 9 Seat Addon. See support.polycom.com for availability.	\$21,080.00	4870-85040-370	DC3	Now	Mar-14-2018	DC3

Polycom Advantage ImmersiveCare Services

Polycom Advantage ImmersiveCare, One Year, RP Immersive Studio Flex 6 Seats	\$17,120.00	4877-84330-516	DC3	Now	Mar-16-2018	DC3
Polycom Advantage ImmersiveCare, Three Year, RP Immersive Studio Flex 6 Seats	\$46,225.00	4877-84330-536	DC3	Now	Mar-16-2018	DC3
Polycom Advantage ImmersiveCare, One Year, RP Immersive Studio Flex 9 Seat Addon	\$4,270.00	4877-85040-516	DC3	Now	Mar-14-2018	DC3
Polycom Advantage ImmersiveCare, Three Year, RP Immersive Studio Flex 9 Seat Addon	\$11,530.00	4877-85040-536	DC3	Now	Mar-14-2018	DC3

Polycom Advantage ImmersiveCare with 4 Hour Response

Polycom Advantage ImmersiveCare Onsite 4 hour, One Year, RP Immersive Studio Flex 6 Seats. See support.polycom.com for availability.	\$26,880.00	4877-84330-517	DC3	Now	Mar-16-2018	DC3
Polycom Advantage ImmersiveCare Onsite 4 hour, Three Year, RP Immersive Studio Flex 6 Seats. See support.polycom.com for availability.	\$72,575.00	4877-84330-537	DC3	Now	Mar-16-2018	DC3
Polycom Advantage ImmersiveCare Onsite 4 hour, One Year, RP Immersive Studio Flex 9 Seat Addon. See support.polycom.com for availability	\$6,705.00	4877-85040-517	DC3	Now	Mar-14-2018	DC3
Polycom Advantage ImmersiveCare Onsite 4 hour, Three Year, RP Immersive Studio Flex 9 Seat Addon. See support.polycom.com for availability	\$18,105.00	4877-85040-537	DC3	Now	Mar-14-2018	DC3

Service Reactivation Fees

Service re-activation fee, RP Immersive Studio Flex Series, for product less than one year out of support coverage. Includes onsite audit. Customer is responsible for replacing or repairing defective or damaged items prior to contract start.	\$4,195.00	4870-84330-801	DC99	Now	May-21-2018	DC99
Service re-activation fee, RP Immersive Studio Flex Series, for product more than one year out of support coverage. Includes onsite audit. Customer is responsible for replacing or repairing defective or damaged items prior to contract start.	\$6,235.00	4870-84330-802	DC99	Now	May-21-2018	DC99

Partner Branded Services**Partner ImmersiveCare Services**

Partner ImmersiveCare, One Year, RP Immersive Studio Flex 6 Seats	\$16,000.00	4870-84330-175	DC13	Now	Mar-16-2018	DC13
Partner ImmersiveCare, Three Year, RP Immersive Studio Flex 6 Seats	\$43,200.00	4870-84330-375	DC13	Now	Mar-16-2018	DC13
Partner ImmersiveCare, One Year, RP Immersive Studio Flex 9 Seat Addon	\$3,990.00	4870-85040-175	DC13	Now	Mar-14-2018	DC13
Partner ImmersiveCare, Three Year, RP Immersive Studio Flex 9 Seat Addon	\$10,775.00	4870-85040-375	DC13	Now	Mar-14-2018	DC13

REALPRESENCE PERSONAL

Service - HDX 4500-4000 Series

<u>Long Description</u>	<u>MSRP</u>	<u>Product ID</u>	<u>Disc</u>	<u>Avail</u>	<u>Ch Dt</u>	<u>New Disc</u>
-------------------------	-------------	-------------------	-------------	--------------	--------------	-----------------

Service Reactivation Fees

Service re-activation fee, HDX 4000/4500 Series, for product less than one year out of support coverage	\$330.00	4870-00370-801	TIER.99	Until 23-Jul-2021	Jan-01-2017	DC99
Service re-activation fee, HDX 4000/4500 Series, for product more than one year out of support coverage	\$660.00	4870-00370-802	TIER.99	Until 23-Jul-2021	Jan-01-2017	DC99

Polycom Branded Services**Installation Services**

Onsite installation service for HDX 4000 Series	\$1,195.00	4870-00370-002	TIER.04	Until 23-Jul-2021	Sep-13-2016	DC4
Onsite Installation service for HDX 4500	\$1,195.00	4870-00979-004	TIER.04	Until 23-Jul-2021	Nov-16-2016	DC4

Premier Services

Premier, One Year, HDX 4000 Series	\$850.00	4870-00370-106	DC3	Until 23-Jul-2021	Jan-01-2017	DC3
Premier, One Year, HDX 4500	\$773.00	4870-00979-106	DC3	Until 23-Jul-2021	Nov-16-2016	DC3

Premier Onsite Services

Premier Onsite, One Year, HDX 4000 Series	\$1,275.00	4870-00370-108	DC3	Until 23-Jul-2021	Jan-01-2017	DC3
Premier Onsite, One Year, HDX 4500	\$1,159.00	4870-00979-108	DC3	Until 23-Jul-2021	Nov-16-2016	DC3

Polycom Advantage Services

Polycom Advantage, One Year, HDX 4000 (Requires all systems to be covered by Advantage)	\$890.00	4877-00370-513	DC3	Until 23-Jul-2021	Jan-01-2017	DC3
Polycom Advantage, One Year, HDX 4500 (Requires all systems to be covered by Advantage)	\$810.00	4877-00979-513	DC3	Until 23-Jul-2021	Nov-16-2016	DC3

Polycom Advantage Onsite Services

Polycom Advantage Onsite, One Year, HDX 4000 (Requires all systems to be covered by Advantage)	\$1,285.00	4877-00370-514	DC3	Until 23-Jul-2021	Jan-01-2017	DC3
Polycom Advantage Onsite, One Year, HDX 4500 (Requires all systems to be covered by Advantage)	\$1,170.00	4877-00979-514	DC3	Until 23-Jul-2021	Nov-16-2016	DC3
Polycom Advantage Onsite 4 hour, One Year, HDX 4500 (see support.polycom.com for availability)	\$2,005.00	4877-00979-515	DC3	Until 23-Jul-2021	Jan-05-2017	DC3

Partner Branded Services

Partner Premier Services

Partner Premier, One Year, HDX 4000 Series (Qualified partner only)	\$850.00	4870-00370-156	DC13	Until 23-Jul-2021	Jan-01-2017	DC13
Partner Premier, One Year, HDX 4500 (Qualified partner only)	\$773.00	4870-00979-156	DC13	Until 23-Jul-2021	Nov-16-2016	DC13

Partner Advantage Services

Partner Advantage, One Year, HDX 4000 (Qualified partner only) (Requires all systems to be covered by Advantage)	\$890.00	4877-00370-716	DC13	Until 23-Jul-2021	Jan-01-2017	DC13
Partner Advantage, One Year, HDX 4500 (Qualified partner only) (Requires all systems to be covered by Advantage)	\$810.00	4877-00979-716	DC13	Until 23-Jul-2021	Nov-16-2016	DC13

VVX 1500 Series

<u>Long Description</u>	<u>MSRP</u>	<u>Product ID</u>	<u>Disc</u>	<u>Avail</u>	<u>Ch Dt</u>	<u>New Disc</u>
-------------------------	-------------	-------------------	-------------	--------------	--------------	-----------------

Universal Power Supply for SoundPoint IP 560 and 670, VVX 500/600 and VVX 1500 Product Family. 1-pack, 48V, 0.4A, NA power plug.	\$35.00	2200-17671-001	ACC.1	Now	Nov-26-2012	DC6
--	---------	----------------	-------	-----	-------------	-----

Service - VVX 1500

<u>Long Description</u>	<u>MSRP</u>	<u>Product ID</u>	<u>Disc</u>	<u>Avail</u>	<u>Ch Dt</u>	<u>New Disc</u>
-------------------------	-------------	-------------------	-------------	--------------	--------------	-----------------

Polycom Branded Services

a la carte Services

Polycom 8x5 Technical Support, One Year, VVX 1500 phone. See Service Description for Terms and Conditions. MSRP/phone.	\$10.00	4870-00582-TSS	DC3	Until 20-Jul-2021	Apr-25-2018	DC3
--	---------	----------------	-----	-------------------	-------------	-----

CLIENT SOFTWARE

RealPresence Desktop

<u>Long Description</u>	<u>MSRP</u>	<u>Product ID</u>	<u>Disc</u>	<u>Avail</u>	<u>Ch Dt</u>	<u>New Disc</u>
-------------------------	-------------	-------------------	-------------	--------------	--------------	-----------------

RPD Licenses

Polycom RealPresence Desktop for Windows and Mac OS, 1 user. (Includes 1 year of Premier Maintenance but 3 year partner premier service is included for China)	\$89.00	5150-75109-001	TIER.07	Limited	Sep-13-2016	DC10
Polycom RealPresence Desktop for Windows and Mac OS, 5 users. (Includes 1 year of Premier Maintenance but 3 year partner premier service is included for China)	\$420.00	5150-75109-005	TIER.07	Limited	Sep-13-2016	DC10
Polycom RealPresence Desktop for Windows and Mac OS, 25 users. (Includes 1 year of Premier Maintenance but 3 year partner premier service is included for China)	\$1,975.00	5150-75109-025	TIER.07	Limited	Sep-13-2016	DC10
Polycom RealPresence Desktop for Windows and Mac OS, 50 users. (Includes 1 year of Premier Maintenance but 3 year partner premier service is included for China)	\$3,700.00	5150-75109-050	TIER.07	Limited	Sep-13-2016	DC10
Polycom RealPresence Desktop for Windows and Mac OS, 100 users. (Includes 1 year of Premier Maintenance but 3 year partner premier service is included for China)	\$6,900.00	5150-75109-100	TIER.07	Limited	Sep-13-2016	DC10

Service-RealPresence Desktop

<u>Long Description</u>	<u>MSRP</u>	<u>Product ID</u>	<u>Disc</u>	<u>Avail</u>	<u>Ch Dt</u>	<u>New Disc</u>
-------------------------	-------------	-------------------	-------------	--------------	--------------	-----------------

Polycom Branded Services

Premier Services

Premier, One Year, RealPresence Desktop for Windows and MAC OS Application for 1 user	\$15.00	4870-01006-112	DC3	Now	Sep-13-2016	DC3
Premier, Three Year, RealPresence Desktop for Windows and MAC OS Application for 1 user	\$41.00	4870-01006-312	DC3	Now	Sep-13-2016	DC3
Premier, One Year, RealPresence Desktop for Windows and MAC OS Application for 5 users	\$77.00	4870-01008-112	DC3	Now	Sep-13-2016	DC3
Premier, Three Year, RealPresence Desktop for Windows and MAC OS Application for 5 users	\$211.00	4870-01008-312	DC3	Now	Sep-13-2016	DC3
Premier, One Year, RealPresence Desktop for Windows and MAC OS Application for 25 users	\$386.00	4870-01009-112	DC3	Now	Sep-13-2016	DC3
Premier, Three Year, RealPresence Desktop for Windows and MAC OS Application for 25 users	\$1,045.00	4870-01009-312	DC3	Now	Sep-13-2016	DC3
Premier, One Year, RealPresence Desktop for Windows and MAC OS Application for 50 users	\$773.00	4870-01010-112	DC3	Now	Jan-29-2018	DC3
Premier, Three Year, RealPresence Desktop for Windows and MAC OS Application for 50 users	\$2,086.00	4870-01010-312	DC3	Now	Jan-29-2018	DC3
Premier, One Year, RealPresence Desktop for Windows and MAC OS Application for 100 users	\$1,545.00	4870-01020-112	DC3	Now	Sep-13-2016	DC3
Premier, Three Year, RealPresence Desktop for Windows and MAC OS Application for 100 users	\$4,172.00	4870-01020-312	DC3	Now	Sep-13-2016	DC3

Elite Services

Elite, One Year, Polycom RealPresence Desktop for Windows and MAC OS Application for 1 user	\$20.00	4872-01006-112	DC3	Now	Aug-16-2018	DC3
Elite, One Year, RealPresence Desktop for Windows and MAC OS Application for 5 users	\$100.00	4872-01008-112	DC3	Now	Aug-16-2018	DC3
Elite, One Year, RealPresence Desktop for Windows and MAC OS Application for 25 users	\$505.00	4872-01009-112	DC3	Now	Aug-16-2018	DC3
Elite, One Year, RealPresence Desktop for Windows and MAC OS Application for 50 users	\$1,015.00	4872-01010-112	DC3	Now	Aug-16-2018	DC3
Elite, One Year, RealPresence Desktop for Windows and MAC OS Application for 100 users	\$2,025.00	4872-01020-112	DC3	Now	Aug-16-2018	DC3

Polycom Advantage Services

Polycom Advantage, One Year, RealPresence Desktop for Windows and MAC OS Application for 1 user	\$20.00	4877-01006-513	DC3	Now	Sep-13-2016	DC3
Polycom Advantage, Three Year, RealPresence Desktop for Windows and MAC OS Application for 1 user	\$55.00	4877-01006-533	DC3	Now	Sep-13-2016	DC3
Polycom Advantage, One Year, RealPresence Desktop for Windows and MAC OS Application for 5 users	\$90.00	4877-01008-513	DC3	Now	Sep-13-2016	DC3
Polycom Advantage, Three Year, RealPresence Desktop for Windows and MAC OS Application for 5 users	\$245.00	4877-01008-533	DC3	Now	Sep-13-2016	DC3
Polycom Advantage, One Year, RealPresence Desktop for Windows and MAC OS Application for 25 users	\$450.00	4877-01009-513	DC3	Now	Sep-13-2016	DC3
Polycom Advantage, Three Year, RealPresence Desktop for Windows and MAC OS Application for 25 users	\$1,215.00	4877-01009-533	DC3	Now	Sep-13-2016	DC3

Polycom Advantage, One Year, RealPresence Desktop for Windows and MAC OS Application for 50 users	\$900.00	4877-01010-513	DC3	Now	Jan-29-2018	DC3
Polycom Advantage, Three Year, RealPresence Desktop for Windows and MAC OS Application for 50 users	\$2,430.00	4877-01010-533	DC3	Now	Jan-29-2018	DC3
Polycom Advantage, One Year, RealPresence Desktop for Windows and MAC OS Application for 100 users	\$1,800.00	4877-01020-513	DC3	Now	Sep-13-2016	DC3
Polycom Advantage, Three Year, RealPresence Desktop for Windows and MAC OS Application for 100 users	\$4,860.00	4877-01020-533	DC3	Now	Sep-13-2016	DC3

Partner Branded Services

Partner Premier Services

Partner Premier, One Year, RealPresence Desktop for Windows and MAC OS Application for 1 user	\$15.00	4870-01006-160	DC13	Now	Sep-13-2016	DC13
Partner Premier, Three Year, RealPresence Desktop for Windows and MAC OS Application for 1 user	\$41.00	4870-01006-362	DC13	Now	Sep-13-2016	DC13
Partner Premier, One Year, RealPresence Desktop for Windows and MAC OS Application for 5 users	\$77.00	4870-01008-160	DC13	Now	Sep-13-2016	DC13
Partner Premier, Three Year, RealPresence Desktop for Windows and MAC OS Application for 5 users	\$211.00	4870-01008-362	DC13	Now	Sep-13-2016	DC13
Partner Premier, One Year, RealPresence Desktop for Windows and MAC OS Application for 25 users	\$386.00	4870-01009-160	DC13	Now	Sep-13-2016	DC13
Partner Premier, Three Year, RealPresence Desktop for Windows and MAC OS Application for 25 users	\$1,045.00	4870-01009-362	DC13	Now	Sep-13-2016	DC13
Partner Premier, One Year, RealPresence Desktop for Windows and MAC OS Application for 50 users	\$773.00	4870-01010-160	DC13	Until 01-Jun-2014	Jan-29-2018	DC13
Partner Premier, Three Year, RealPresence Desktop for Windows and MAC OS Application for 50 users	\$2,086.00	4870-01010-362	DC13	Until 01-Jun-2014	Jan-29-2018	DC13
Partner Premier, One Year, RealPresence Desktop for Windows and MAC OS Application for 100 users	\$1,545.00	4870-01020-160	DC13	Now	Sep-13-2016	DC13
Partner Premier, Three Year, RealPresence Desktop for Windows and MAC OS Application for 100 users	\$4,172.00	4870-01020-362	DC13	Now	Sep-13-2016	DC13

Partner Advantage Services

Partner Advantage, One Year, RealPresence Desktop for Windows and MAC OS Application for 1 user	\$20.00	4877-01006-716	DC13	Now	Sep-13-2016	DC13
Partner Advantage, Three Year, RealPresence Desktop for Windows and MAC OS Application for 1 user	\$55.00	4877-01006-736	DC13	Now	Sep-13-2016	DC13
Partner Advantage, One Year, RealPresence Desktop for Windows and MAC OS Application for 5 users	\$90.00	4877-01008-716	DC13	Now	Sep-13-2016	DC13
Partner Advantage, Three Year, RealPresence Desktop for Windows and MAC OS Application for 5 users	\$245.00	4877-01008-736	DC13	Now	Sep-13-2016	DC13
Partner Advantage, One Year, RealPresence Desktop for Windows and MAC OS Application for 25 users	\$450.00	4877-01009-716	DC13	Now	Sep-13-2016	DC13
Partner Advantage, Three Year, RealPresence Desktop for Windows and MAC OS Application for 25 users	\$1,215.00	4877-01009-736	DC13	Now	Sep-13-2016	DC13

Partner Advantage, One Year, RealPresence Desktop for Windows and MAC OS Application for 50 users	\$900.00	4877-01010-716	DC13	Until 01-Jun-2014	Jan-29-2018	DC13
Partner Advantage, Three Year, RealPresence Desktop for Windows and MAC OS Application for 50 users	\$2,430.00	4877-01010-736	DC13	Until 01-Jun-2014	Jan-29-2018	DC13
Partner Advantage, One Year, RealPresence Desktop for Windows and MAC OS Application for 100 users	\$1,800.00	4877-01020-716	DC13	Now	Sep-13-2016	DC13
Partner Advantage, Three Year, RealPresence Desktop for Windows and MAC OS Application for 100 users	\$4,860.00	4877-01020-736	DC13	Now	Sep-13-2016	DC13

RealPresence Video App SDK

<u>Long Description</u>	<u>MSRP</u>	<u>Product ID</u>	<u>Disc</u>	<u>Avail</u>	<u>Ch Dt</u>	<u>New Disc</u>
-------------------------	-------------	-------------------	-------------	--------------	--------------	-----------------

SDK Access

Polycom RealPresence Video App SDK Access	\$80,000.00	5150-69731-001	VID.4/TR8	Now	Sep-13-2016	DC12
---	-------------	----------------	-----------	-----	-------------	------

SDK Licenses

RealPresence Video App SDK 36 Months Software Subscription for 1 Concurrent Connection with Premium Service,One SDK subscription is required for each RP One concurrent connection that customer has deployed. Minimum number of licenses is 10	\$270.00	5150-69616-001	ACC.1	Now	Sep-13-2016	DC6
RealPresence Video App SDK 12 Months Software Subscription for 1 Concurrent Connection, with one year Premium Service,One SDK subscription is required for each RP One concurrent connection that customer has deployed. Minimum number of licenses is 10.	\$100.00	5150-69732-001	ACC.1	Now	Sep-13-2016	DC6
RealPresence Video App SDK Software License for 1 RMX 720p port,One SDK license is required for each RMX 720p port activated.if customer deployed 1080p,1HD1080p is equivalent to 2HD720p, Min.licenses is 10	\$240.00	5150-69733-001	VID.1	Now	Sep-13-2016	DC16

Service - RealPresence Video App SDK

<u>Long Description</u>	<u>MSRP</u>	<u>Product ID</u>	<u>Disc</u>	<u>Avail</u>	<u>Ch Dt</u>	<u>New Disc</u>
-------------------------	-------------	-------------------	-------------	--------------	--------------	-----------------

Polycom Branded Services

Premier Software Services

Premier Software Service 8X5, One Year, Polycom RealPresence Video App SDK Access	\$16,000.00	4870-69731-402	DC3	Now	Sep-13-2016	DC3
Premier Software Service 8X5, Three Year, Polycom RealPresence Video App SDK Access	\$43,200.00	4870-69731-404	DC3	Now	Sep-13-2016	DC3

Service - RealPresence Video App SDK Licenses

<u>Long Description</u>	<u>MSRP</u>	<u>Product ID</u>	<u>Disc</u>	<u>Avail</u>	<u>Ch Dt</u>	<u>New Disc</u>
-------------------------	-------------	-------------------	-------------	--------------	--------------	-----------------

Polycom Branded Services

Premier Software Services

Premier Software Service 8X5, One Year, Polycom RealPresence Video App SDK Software License for 1 RMX 720p port	\$50.00	4870-69733-402	DC3	Now	Sep-13-2016	DC3
Premier Software Service 8X5, Three Year, Polycom RealPresence Video App SDK Software License for 1 RMX 720p port	\$130.00	4870-69733-404	DC3	Now	Sep-13-2016	DC3

REALPRESENCE MOBILE

m100 Series

<u>Long Description</u>	<u>MSRP</u>	<u>Product ID</u>	<u>Disc</u>	<u>Avail</u>	<u>Ch Dt</u>	<u>New Disc</u>
-------------------------	-------------	-------------------	-------------	--------------	--------------	-----------------

m100 Series Software

Polycom Telepresence M100 Desktop Conferencing Application migration to RealPresence Desktop for 1 users (Includes 1 year Polycom Premier Maintenance)	\$54.00	5150-69963-001	TIER.07	Limited	Sep-11-2018	DC10
Polycom Telepresence M100 Desktop Conferencing Application migration to RealPresence Desktop for 5 users (Includes 1 year Polycom Premier Maintenance)	\$256.00	5150-69963-005	TIER.07	Limited	Sep-11-2018	DC10
Polycom Telepresence M100 Desktop Conferencing Application migration to RealPresence Desktop for 25 users (Includes 1year Polycom Premier Maintenance)	\$1,218.00	5150-69963-025	TIER.07	Limited	Sep-13-2016	DC10

Polycom Telepresence M100 Desktop Conferencing Application migration to RealPresence Desktop for 50 users (Includes 1year Polycom Premier Maintenance)	\$2,312.00	5150-69963-050	TIER.07	Limited	Sep-13-2016	DC10
Polycom Telepresence M100 Desktop Conferencing Application migration to RealPresence Desktop for 100 users (Includes 1 year Polycom Premier Maintenance)	\$4,373.00	5150-69963-100	TIER.07	Limited	Sep-13-2016	DC10

OTHER VIDEO SYSTEMS

Other Services - Video

<u>Long Description</u>	<u>MSRP</u>	<u>Product ID</u>	<u>Disc</u>	<u>Avail</u>	<u>Ch Dt</u>	<u>New Disc</u>
-------------------------	-------------	-------------------	-------------	--------------	--------------	-----------------

Pre-Contract Inspection Services

Certification fee for Remote Pre-Service Contract Inspection, scheduled at least one week in advance with Polycom support engineer	\$515.00	4865-06680-001	TIER.04	Now	Sep-13-2016	DC4
--	----------	----------------	---------	-----	-------------	-----

Time and Materials On-Site Labor

Onsite labor for a single video endpoint, priced per 8-hour day. Subject to engineer availability. New issues found onsite will be addressed time permitting. Additional time would require an add'l purchase of 4865-07581-001.	\$1,905.00	4865-07581-001	TIER.99	Now	Sep-13-2016	DC99
Onsite T&M hourly rate for a single video endpoint, priced per hour M-F 8-5 Local time. Subject to engineer availability. Minimum purchase of 4 hours required.	\$240.00	4865-07581-003	TIER.99	Now	Sep-13-2016	DC99

Upgrade Installation Services

On-site installation of a hardware or software upgrade for one Video product. All on site work will be executed during Polycom business hours.	\$775.00	4870-00376-100	TIER.04	Now	Jul-31-2017	DC4
--	----------	----------------	---------	-----	-------------	-----

De-Installation and Re-Installation Services

De-installation of Video product. Polycom will arrive on-site and de-install the Video product (does not include Plasma,LCD, or CRTs) and pack it using customer supplied packing materials. Customer is responsible to ship the system to the new location.	\$715.00	4870-00376-200	TIER.04	Now	Jul-31-2017	DC4
Re-installation of Video product. Polycom engineer will arrive on-site, unpack the Video product (does not include Plasma, LCD, or CRTs) and re-install it using the new IP address and the original system configuration.	\$715.00	4870-00376-201	TIER.04	Now	Jul-31-2017	DC4
De-installation and re-installation of Video product within the same customer campus location (does not include Plasma, LCD, or CRTs). On-site work must be completed within Polycom business hours.	\$1,025.00	4870-00376-202	TIER.04	Now	Jul-31-2017	DC4
Relocation of any HDX Media Center with displays (Plasma,LCD, or CRTs). On-site work must be completed within Polycom business hours.	\$2,875.00	4870-00376-203	TIER.04	Until 23-Jul-2021	Sep-13-2016	DC4
Relocation of one Group Series endpoint from one location to another. Transport must be provided by customer as per Service Description. On-site work must be completed within Polycom business hours. OOH requires uplift SKU 4870-01063-002.	\$2,875.00	4870-00376-204	DC4	Now	Dec-27-2017	DC4
Relocation of one Medialign endpoint from one location to another. Transport must be provided by customer as per Service Description. On-site work must be completed within Polycom business hours. OOH requires uplift SKU 4870-01063-002.	\$2,875.00	4870-00376-205	DC4	Now	Dec-27-2017	DC4

VERTICAL SOLUTIONS

Service - Teleworker Solution Packages

<u>Long Description</u>	<u>MSRP</u>	<u>Product ID</u>	<u>Disc</u>	<u>Avail</u>	<u>Ch Dt</u>	<u>New Disc</u>
-------------------------	-------------	-------------------	-------------	--------------	--------------	-----------------

Polycom Branded Services

Installation Services

Remote Installation service for Teleworker Solution Promo (conducted through scheduled telephone call)	\$510.00	4870-00838-001	TIER.04	Now	Sep-13-2016	DC4
Onsite Installation service for Teleworker Solution Promo	\$1,025.00	4870-00838-002	TIER.04	Now	Sep-13-2016	DC4

Premier Services

Premier, One Year, Teleworker Solution Promo	\$232.00	4870-00838-112	DC3	Now	Sep-13-2016	DC3
Premier, Three Year, Teleworker Solution Promo	\$592.00	4870-00838-312	DC3	Now	Sep-13-2016	DC3

Premier Onsite Services

Premier Onsite, One Year, Teleworker Solution Promo	\$350.00	4870-00838-114	DC3	Now	Sep-13-2016	DC3
Premier Onsite, Three Year, Teleworker Solution Promo	\$891.00	4870-00838-314	DC3	Now	Sep-13-2016	DC3

Partner Branded Services

Partner Premier Services

Partner Premier, One Year, Teleworker Solution Promo (Qualified partner only)	\$232.00	4870-00838-160	DC13	Now	Sep-13-2016	DC13
Partner Premier, Three Year, Teleworker Solution Promo (Qualified partner only)	\$592.00	4870-00838-362	DC13	Now	Sep-13-2016	DC13

Service - Solution Packages

<u>Long Description</u>	<u>MSRP</u>	<u>Product ID</u>	<u>Disc</u>	<u>Avail</u>	<u>Ch Dt</u>	<u>New Disc</u>
-------------------------	-------------	-------------------	-------------	--------------	--------------	-----------------

Polycom Branded Services

Premier Services

Premier, 1 Year, Practitioner,VSX,SM,2230-21728-XXX, parts shipped priority level same business day, telephone tech support during business hours, software updates & upgrades (prices for terms other than 1 Yr to be prorated accordingly) MSRP*	\$1,020.00	4870-21728-106	DC3	Now	Sep-13-2016	DC3
Premier 3 Yrs, Practitioner,VSX,SM,2230-21728-XXX, Parts shipped premium day of call, Unlimited Telephone Technical Support During Business Hours, Software Updates & Upgrades (prices for terms other than 3 Yrs to be prorated accordingly) MSRP*	\$2,060.00	4870-21728-306	DC3	Now	Sep-13-2016	DC3
Premier, 1 Year, Practitioner,VSX,DM,2230-21729-XXX, parts shipped priority level same business day, telephone tech support during business hours, software updates & upgrades (prices for terms other than 1 Yr to be prorated accordingly) MSRP*	\$1,112.00	4870-21729-106	DC3	Now	Sep-13-2016	DC3
Premier 3 Yrs, Practitioner,VSX,SM,2230-21729-XXX, Parts shipped premium day of call, Unlimited Telephone Technical Support During Business Hours, Software Updates & Upgrades (prices for terms other than 3 Yrs to be prorated accordingly) MSRP*	\$2,287.00	4870-21729-306	DC3	Now	Sep-13-2016	DC3

Premier, 3 Yrs, 2230-22119-XXX, parts shipped priority level same business day, telephone tech support during business hours, software updates & upgrades (prices for terms other than 3 Yrs to be prorated accordingly) MSRP*	\$9,210.00	4870-51060-306	DC3	Now	Sep-13-2016	DC3
Premier, 3 Yrs, 2230-22120-XXX, parts shipped priority level same business day, telephone tech support during business hours, software updates & upgrades (prices for terms other than 3 Yrs to be prorated accordingly) MSRP*	\$4,645.00	4870-51061-306	DC3	Now	Sep-13-2016	DC3
Premier, 3 Yrs, 2230-22285-XXX, parts shipped priority level same business day, telephone tech support during business hours, software updates & upgrades (prices for terms other than 3 Yrs to be prorated accordingly) MSRP*	\$2,400.00	4870-51062-306	DC3	Now	Sep-13-2016	DC3
Premier, 3 Yrs, 2230-22286-XXX, parts shipped priority level same business day, telephone tech support during business hours, software updates & upgrades (prices for terms other than 3 Yrs to be prorated accordingly) MSRP*	\$3,215.00	4870-51063-306	DC3	Now	Sep-13-2016	DC3

Premier Onsite Services

Premier Onsite, 1 Year, Practitioner,VSX,SM,2230-21728-XXX, Next Business Day Parts & Labor, Unlimited Phone support during Business Hours, Software Updates & Upgrades (prices for terms other than 1 Yr to be prorated accordingly) MSRP*	\$1,849.00	4870-21728-108	DC3	Now	Sep-13-2016	DC3
Premier Onsite, 3 Yrs, Practitioner,VSX,SM,2230-21728-XXX, Next Business Day Parts , Unlimited Phone support during Business Hours, Software Updates (prices for terms other than 3 Yrs to be prorated accordingly) MSRP*	\$4,444.00	4870-21728-308	DC3	Now	Apr-01-2014	DC3
Premier Onsite, 1 Year, Practitioner,VSX,DM,2230-21729-XXX, Next Business Day Parts & Labor, Unlimited Phone support during Business Hours, Software Updates & Upgrades (prices for terms other than 1 Yr to be prorated accordingly) MSRP*	\$2,024.00	4870-21729-108	DC3	Now	Sep-13-2016	DC3
Premier Onsite, 3 Yrs, Practitioner,VSX,DM,2230-21729-XXX, Next Business Day Parts & Labor, Unlimited Phone support during Business Hours, Software Updates & Upgrades (prices for terms other than 3 Yrs to be prorated accordingly) MSRP*	\$4,470.00	4870-21729-308	DC3	Now	Sep-13-2016	DC3
Premier Onsite, 3 Yrs, 2230-22119-XXX, next business day on-site labor & parts, telephone technical support during business hours (prices for terms other than 3 Yrs to be prorated accordingly) MSRP*	\$17,220.00	4870-51060-308	DC3	Now	Sep-13-2016	DC3
Premier Onsite, 3 Yrs, 2230-22120-XXX, next business day on-site labor & parts, telephone technical support during business hours (prices for terms other than 3 Yrs to be prorated accordingly) MSRP*	\$8,915.00	4870-51061-308	DC3	Now	Sep-13-2016	DC3
Premier Onsite, 3 Yrs, 2230-22285-XXX, next business day on-site labor & parts, telephone technical support during business hours (prices for terms other than 3 Yrs to be prorated accordingly) MSRP*	\$4,665.00	4870-51062-308	DC3	Now	Sep-13-2016	DC3

Premier Onsite, 3 Yrs, 2230-22286-XXX, next business day on-site labor & parts, telephone technical support during business hours (prices for terms other than 3 Yrs to be prorated accordingly) MSRP*	\$6,150.00	4870-51063-308	DC3	Now	Sep-13-2016	DC3
--	------------	----------------	-----	-----	-------------	-----

Service - RealPresence Utility Cart

<u>Long Description</u>	<u>MSRP</u>	<u>Product ID</u>	<u>Disc</u>	<u>Avail</u>	<u>Ch Dt</u>	<u>New Disc</u>
-------------------------	-------------	-------------------	-------------	--------------	--------------	-----------------

Service Reactivation Fees

Service re-activation fee, RealPresence Utility Cart 500 Includes: Group 500-720p codec, rmt, MicArray, EE IV-12x camera, 1-27", for product less than one year out of support coverage	\$715.00	4870-64850-801	TIER.99	Until 15-Aug-2023	Sep-11-2018	DC99
Service re-activation fee, RealPresence Utility Cart 500 Includes: Group 500-720p codec, rmt, MicArray, EE IV-12x camera, 1-27", for product more than one year out of support coverage	\$1,430.00	4870-64850-802	TIER.99	Until 15-Aug-2023	Sep-11-2018	DC99
Service re-activation fee, RealPresence "Eyeless" Utility Cart 500 Includes: Group 500-720p codec, rmt, MicArray, 1-27", for product less than one year out of support coverage	\$715.00	4870-65270-801	TIER.99	Until 15-Aug-2023	Sep-11-2018	DC99
Service re-activation fee, RealPresence "Eyeless" Utility Cart 500 Includes: Group 500-720p codec, rmt, MicArray, 1-27", for product more than one year out of support coverage	\$1,430.00	4870-65270-802	TIER.99	Until 15-Aug-2023	Sep-11-2018	DC99
Service re-activation fee, RealPresence "Eyeless" Utility Cart 500 Includes: Group 500-720p codec, rmt, MicArray, 2-22", for product less than one year out of support coverage	\$740.00	4870-65280-801	TIER.99	Now	Feb-02-2017	DC99
Service re-activation fee, RealPresence "Eyeless" Utility Cart 500 Includes: Group 500-720p codec, rmt, MicArray, 2-22", for product more than one year out of support coverage	\$1,480.00	4870-65280-802	TIER.99	Now	Feb-02-2017	DC99
Service re-activation fee, Polycom RealPresence Utility Cart 500 Includes: Group 500-720p codec, rmt, MicArray, EE III camera, 2-22" LCD, for product less than one year out of support coverage	\$720.00	4870-68160-801	TIER.99	Now	Feb-02-2017	DC99
Service re-activation fee, Polycom RealPresence Utility Cart 500 Includes: Group 500-720p codec, rmt, MicArray, EE III camera, 2-22" LCD, for product more than one year out of support coverage	\$1,440.00	4870-68160-802	TIER.99	Now	Feb-02-2017	DC99

Service - RealPresence VideoProtect

<u>Long Description</u>	<u>MSRP</u>	<u>Product ID</u>	<u>Disc</u>	<u>Avail</u>	<u>Ch Dt</u>	<u>New Disc</u>
-------------------------	-------------	-------------------	-------------	--------------	--------------	-----------------

Service Reactivation Fees

Service re-activation fee, RealPresence VideoProtect 500 Includes: Group 500-720p codec, rmt, MicArray, EE Acoustic camera, 1-22", for product less than one year out of support coverage	\$595.00	4870-64890-801	TIER.99	Now	Feb-02-2017	DC99
Service re-activation fee, RealPresence VideoProtect 500 Includes: Group 500-720p codec, rmt, MicArray, EE Acoustic camera, 1-22", for product more than one year out of support coverage	\$1,190.00	4870-64890-802	TIER.99	Now	Feb-02-2017	DC99

Service - RealPresence EduCart

<u>Long Description</u>	<u>MSRP</u>	<u>Product ID</u>	<u>Disc</u>	<u>Avail</u>	<u>Ch Dt</u>	<u>New Disc</u>
-------------------------	-------------	-------------------	-------------	--------------	--------------	-----------------

Service Reactivation Fees

Service re-activation fee, Polycom RealPresence EDU Cart 500 2nd display. Includes 1-55" display, EDU Cart with 4-way power strip, for product less than one year out of support coverage	\$575.00	4870-19063-801	TIER.99	Now	Feb-02-2017	DC99
Service re-activation fee, Polycom RealPresence EDU Cart 500 2nd display. Includes 1-55" display, EDU Cart with 4-way power strip, for product more than one year out of support coverage	\$1,150.00	4870-19063-802	TIER.99	Now	Feb-02-2017	DC99
Service re-activation fee, RealPresence EDU Cart 500 Includes: Group 500-720p codec, rmt, MicArray, EE IV-12x camera, no display, for product less than one year out of support coverage	\$720.00	4870-68170-801	TIER.99	Now	Feb-02-2017	DC99
Service re-activation fee, RealPresence EDU Cart 500 Includes: Group 500-720p codec, rmt, MicArray, EE IV-12x camera, no display, for product more than one year out of support coverage	\$1,440.00	4870-68170-802	TIER.99	Now	Feb-02-2017	DC99
Service re-activation fee, RealPresence 'eyeless' EduCart 500 Includes: Group 500-720p codec, rmt, MicArray, 1-55" display, 4" 2-way powered monitor speaker system, for product less than one year out of support coverage	\$1,185.00	4870-70911-801	TIER.99	Now	Feb-02-2017	DC99
Service re-activation fee, RealPresence 'eyeless' EduCart 500 Includes: Group 500-720p codec, rmt, MicArray, 1-55" display, 4" 2-way powered monitor speaker system, for product more than one year out of support coverage	\$2,370.00	4870-70911-802	TIER.99	Now	Feb-02-2017	DC99

REALPRESENCE VIDEO CONTENT MANAGEMENT

RealPresence Media Manager

<u>Long Description</u>	<u>MSRP</u>	<u>Product ID</u>	<u>Disc</u>	<u>Avail</u>	<u>Ch Dt</u>	<u>New Disc</u>
-------------------------	-------------	-------------------	-------------	--------------	--------------	-----------------

Media Manager Appliance Editions (1U Server Appliance)

Power Cord Kit for Australia, New Zealand. Order 1 country kit per DMA node/RPAD/RPRM/CMA.	\$0.00	2201-76390-007	NS.99	Now	Oct-13-2017	DC99
Power Cord Kit for Switzerland. Order 1 country kit per DMA node/RPAD/RPRM/CMA.	\$0.00	2201-76390-008	NS.99	Now	Oct-13-2017	DC99

Service - RealPresence Media Manager

<u>Long Description</u>	<u>MSRP</u>	<u>Product ID</u>	<u>Disc</u>	<u>Avail</u>	<u>Ch Dt</u>	<u>New Disc</u>
-------------------------	-------------	-------------------	-------------	--------------	--------------	-----------------

Polycom Branded Services

Professional Services

Remote-only Project Manager. Project Manager will take full responsibility for the installation and gather any necessary resources required to complete the installation in a timely fashion	As Quoted	4870-01222-008	TIER.02	Now	Jul-28-2016	DC2
--	-----------	----------------	---------	-----	-------------	-----

Other Services - Network Systems

<u>Long Description</u>	<u>MSRP</u>	<u>Product ID</u>	<u>Disc</u>	<u>Avail</u>	<u>Ch Dt</u>	<u>New Disc</u>
-------------------------	-------------	-------------------	-------------	--------------	--------------	-----------------

OCONUS travel incurred during the delivery of prof svcs by a Polycom employee or designated Polycom partner holding U.S. citizenship.	Custom Quote	6867-07500-101	TIER.99	Now	Jun-30-2015	DC99
---	--------------	----------------	---------	-----	-------------	------

Pre-Contract Inspection Services

Pre-Contract Inspection for Network System products	\$1,545.00	4865-06680-003	TIER.99	Now	Sep-13-2016	DC99
---	------------	----------------	---------	-----	-------------	------

Time and Materials On-Site Labor

T&M on-site support for one Network Systems product, priced per 8-hour day. Response time subject to engineer availability. Polycom may charge an add'l fee for fixing problems not related to the original incident. Polycom business hours only.	\$3,600.00	4865-07582-001	TIER.99	Now	Sep-13-2016	DC99
--	------------	----------------	---------	-----	-------------	------

De-Installation and Re-Installation Services

De-installation of Network System product. Polycom engineer will arrive on-site and de-install the designated Network System product and pack it using customer supplied packing materials. Customer is responsible to ship the system to the new location.	\$2,575.00	4870-00378-200	TIER.04	Now	Jul-31-2017	DC4
Re-installation of Network System product. Polycom engineer will arrive on-site, unpack the Network System product, and re-install it using the new IP address and the original system configuration.	\$2,575.00	4870-00378-201	TIER.04	Now	Jul-31-2017	DC4

REALPRESENCE WEB SUITE

RealPresence Web Suite Application

<u>Long Description</u>	<u>MSRP</u>	<u>Product ID</u>	<u>Disc</u>	<u>Avail</u>	<u>Ch Dt</u>	<u>New Disc</u>
-------------------------	-------------	-------------------	-------------	--------------	--------------	-----------------

Base License

RP Web Suite - Base Software License, Requires 5230-7331X-XXX (Maintenance Contract Required) 3 year partner premier service is included for China	\$2,000.00	5230-73300-000	NS.2	Until 31-Dec-2018	Sep-22-2018	DC12
--	------------	----------------	------	-------------------	-------------	------

Call Licenses

RP Web Suite - 50 Session Licenses (Maintenance Contract Required) 3 year partner premier service is included for China	\$7,500.00	5230-73313-000	NS.2	Until 31-Dec-2021	Sep-22-2018	DC12
RP Web Suite - 150 Session Licenses (Maintenance Contract Required) 3 year partner premier service is included for China	\$22,500.00	5230-73314-000	NS.2	Until 31-Dec-2021	Sep-22-2018	DC12

Upgrade Licenses

CloudAXIS Migration - Migrate 100 CA Sessions to 100 RPWS Sessions (Current Maintenance Required)	\$0.00	5230-73380-000	NS.2	Until 31-Dec-2021	Sep-22-2018	DC12
--	--------	----------------	------	-------------------	-------------	------

RealPresence Web Suite Pro Application

<u>Long Description</u>	<u>MSRP</u>	<u>Product ID</u>	<u>Disc</u>	<u>Avail</u>	<u>Ch Dt</u>	<u>New Disc</u>
-------------------------	-------------	-------------------	-------------	--------------	--------------	-----------------

Base License

RP Web Suite Pro - Base Software License Requires 5230-7332X-XXX (Maintenance Contract Required) 3 year partner premier service is included for China	\$2,000.00	5230-73301-000	NS.2	Until 31-Dec-2018	Sep-22-2018	DC12
--	------------	----------------	------	-------------------	-------------	------

Call Licenses

RP Web Suite Pro - 50 Session Licenses (Maintenance Contract Required) 3 year partner premier service is included for China	\$15,000.00	5230-73323-000	NS.2	Until 31-Dec-2021	Sep-22-2018	DC12
RP Web Suite Pro - 150 Session Licenses, (Maintenance Contract Required) 3 year partner premier service is included for China	\$45,000.00	5230-73324-000	NS.2	Until 31-Dec-2021	Sep-22-2018	DC12

Upgrade Licenses

RP Web Suite - Upgrade 50 Session Licenses to Pro (Maintenance Required and must Co-Term with present Cloud Axis or Web Suite maintenance) 3 year partner premier service is included for China	\$7,500.00	5230-73383-000	NS.2	Until 31-Dec-2021	Sep-22-2018	DC12
RP Web Suite - Upgrade 150 Session Licenses to Pro (Maintenance Required and must Co-Term with present Cloud Axis or Web Suite maintenance) 3 year partner premier service is included for China	\$22,500.00	5230-73384-000	NS.2	Until 31-Dec-2021	Sep-22-2018	DC12

Service - RealPresence Web Suite Application Base License

<u>Long Description</u>	<u>MSRP</u>	<u>Product ID</u>	<u>Disc</u>	<u>Avail</u>	<u>Ch Dt</u>	<u>New Disc</u>
-------------------------	-------------	-------------------	-------------	--------------	--------------	-----------------

Polycom Branded Services

Implementation

Remote Implementation for RP Web Suite.	\$5,795.00	4870-73301-001	TIER.04	Until 23-Sep-2021	Sep-14-2018	DC4
Onsite Implementation for RP Web Suite.	\$6,995.00	4870-73301-002	TIER.04	Until 23-Sep-2021	Sep-14-2018	DC4

Premier Software Services

Premier Software Service 8X5, One Year, RealPresence Web Suite - Base Software License	\$400.00	4870-73300-402	DC3	Until 23-Sep-2021	Sep-14-2018	DC3
Premier Software Service 8X5, Three Year, RealPresence Web Suite - Base Software License	\$1,080.00	4870-73300-404	DC3	Until 23-Dec-2018	Sep-14-2018	DC3

Elite Services

Elite Software Service, One Year, RealPresence Web Suite - Base Software License	\$540.00	4872-73300-432	DC3	Until 23-Sep-2021	Sep-14-2018	DC3
--	----------	----------------	-----	-------------------	-------------	-----

Polycom Advantage Software Services

Polycom Advantage Software Service, One Year, RealPresence Web Suite - Base Software License	\$500.00	4877-73300-422	DC3	Until 23-Sep-2021	Sep-14-2018	DC3
Polycom Advantage Software Service, Three Year, RealPresence Web Suite - Base Software License	\$1,350.00	4877-73300-424	DC3	Until 23-Dec-2018	Sep-14-2018	DC3

Partner Branded Services

Partner Premier Software Services

Partner Premier Software Service 8X5, One Year, RealPresence Web Suite - Base Software License	\$400.00	4870-73300-442	DC13	Until 23-Sep-2021	Sep-14-2018	DC13
Partner Premier Software Service 8X5, Three Year, RealPresence Web Suite - Base Software License	\$1,080.00	4870-73300-445	DC13	Until 23-Dec-2018	Sep-14-2018	DC13

Partner Advantage Software Services

Partner Advantage Software Service, One Year, RealPresence Web Suite - Base Software License	\$500.00	4877-73300-462	DC13	Until 23-Sep-2021	Sep-14-2018	DC13
Partner Advantage Software Service, Three Year, RealPresence Web Suite - Base Software License	\$1,350.00	4877-73300-464	DC13	Until 23-Dec-2018	Sep-14-2018	DC13

Service - RealPresence Web Suite Application Call Licenses

<u>Long Description</u>	<u>MSRP</u>	<u>Product ID</u>	<u>Disc</u>	<u>Avail</u>	<u>Ch Dt</u>	<u>New Disc</u>
-------------------------	-------------	-------------------	-------------	--------------	--------------	-----------------

Polycom Branded Services**Premier Software Services**

Premier Software Service 8X5, One Year, RealPresence Web Suite - 50 Session Licenses	\$1,500.00	4870-73313-402	DC3	Until 23-Sep-2021	Sep-14-2018	DC3
Premier Software Service 8X5, Three Year, RealPresence Web Suite - 50 Session Licenses	\$4,050.00	4870-73313-404	DC3	Until 23-Dec-2018	Sep-14-2018	DC3
Premier Software Service 8X5, One Year, RealPresence Web Suite - 150 Session Licenses	\$4,500.00	4870-73314-402	DC3	Until 23-Sep-2021	Sep-14-2018	DC3
Premier Software Service 8X5, Three Year, RealPresence Web Suite - 150 Session Licenses	\$12,150.00	4870-73314-404	DC3	Until 23-Dec-2018	Sep-14-2018	DC3

Elite Services

Elite Software Service, One Year, RealPresence Web Suite - 50 Session Licenses	\$2,025.00	4872-73313-432	DC3	Until 23-Sep-2021	Sep-14-2018	DC3
Elite Software Service, One Year, RealPresence Web Suite - 150 Session Licenses	\$6,075.00	4872-73314-432	DC3	Until 23-Sep-2021	Sep-14-2018	DC3

Polycom Advantage Software Services

Polycom Advantage Software Service, One Year, RealPresence Web Suite - 50 Session Licenses	\$1,875.00	4877-73313-422	DC3	Until 23-Sep-2021	Sep-14-2018	DC3
Polycom Advantage Software Service, Three Year, RealPresence Web Suite - 50 Session Licenses	\$5,065.00	4877-73313-424	DC3	Until 23-Dec-2018	Sep-14-2018	DC3
Polycom Advantage Software Service, One Year, RealPresence Web Suite - 150 Session Licenses	\$5,625.00	4877-73314-422	DC3	Until 23-Sep-2021	Sep-14-2018	DC3
Polycom Advantage Software Service, Three Year, RealPresence Web Suite - 150 Session Licenses	\$15,190.00	4877-73314-424	DC3	Until 23-Dec-2018	Sep-14-2018	DC3

Partner Branded Services**Partner Premier Software Services**

Partner Premier Software Service 8X5, One Year, RealPresence Web Suite - 50 Session Licenses	\$1,500.00	4870-73313-442	DC13	Until 23-Sep-2021	Sep-14-2018	DC13
Partner Premier Software Service 8X5, Three Year, RealPresence Web Suite - 50 Session Licenses	\$4,050.00	4870-73313-445	DC13	Until 23-Dec-2018	Sep-14-2018	DC13
Partner Premier Software Service 8X5, One Year, RealPresence Web Suite - 150 Session Licenses	\$4,500.00	4870-73314-442	DC13	Until 23-Sep-2021	Sep-14-2018	DC13
Partner Premier Software Service 8X5, Three Year, RealPresence Web Suite - 150 Session Licenses	\$12,150.00	4870-73314-445	DC13	Until 23-Dec-2018	Sep-14-2018	DC13

Partner Advantage Software Services

Partner Advantage Software Service, One Year, RealPresence Web Suite - 50 Session Licenses	\$1,875.00	4877-73313-462	DC13	Until 23-Sep-2021	Sep-14-2018	DC13
Partner Advantage Software Service, Three Year, RealPresence Web Suite - 50 Session Licenses	\$5,065.00	4877-73313-464	DC13	Until 23-Dec-2018	Sep-14-2018	DC13
Partner Advantage Software Service, One Year, RealPresence Web Suite - 150 Session Licenses	\$5,625.00	4877-73314-462	DC13	Until 23-Sep-2021	Sep-14-2018	DC13
Partner Advantage Software Service, Three Year, RealPresence Web Suite - 150 Session Licenses	\$15,190.00	4877-73314-464	DC13	Until 23-Dec-2018	Sep-14-2018	DC13

Service - RealPresence Web Suite Pro Application Base License

<u>Long Description</u>	<u>MSRP</u>	<u>Product ID</u>	<u>Disc</u>	<u>Avail</u>	<u>Ch Dt</u>	<u>New Disc</u>
-------------------------	-------------	-------------------	-------------	--------------	--------------	-----------------

Polycom Branded Services**Implementation**

Remote Implementation for RP Web Suite Pro. To obtain WebRTC functionality. Upgrades for existing components might be required and services must be ordered separately.	\$6,995.00	4870-73301-003	TIER.04	Until 23-Sep-2021	Sep-14-2018	DC4
Onsite Implementation service for RP Web Suite Pro. To obtain WebRTC functionality. Upgrades for existing components might be required and services must be ordered separately.	\$7,995.00	4870-73301-004	TIER.04	Until 23-Sep-2021	Sep-14-2018	DC4

Premier Software Services

Premier Software Service 8X5, One Year, RealPresence Web Suite Pro - Base Software License	\$400.00	4870-73301-402	DC3	Until 23-Sep-2021	Sep-14-2018	DC3
Premier Software Service 8X5, Three Year, RealPresence Web Suite Pro - Base Software License	\$1,080.00	4870-73301-404	DC3	Until 23-Dec-2018	Sep-14-2018	DC3

Elite Services

Elite Software Service, One Year, RealPresence Web Suite Pro - Base Software License	\$540.00	4872-73301-432	DC3	Until 23-Sep-2021	Sep-14-2018	DC3
--	----------	----------------	-----	-------------------	-------------	-----

Polycom Advantage Software Services

Polycom Advantage Software Service, One Year, RealPresence Web Suite Pro - Base Software License	\$500.00	4877-73301-422	DC3	Until 23-Sep-2021	Sep-14-2018	DC3
--	----------	----------------	-----	-------------------	-------------	-----

Polycom Advantage Software Service, Three Year, RealPresence Web Suite Pro - Base Software License	\$1,350.00	4877-73301-424	DC3	Until 23-Dec-2018	Sep-14-2018	DC3
--	------------	----------------	-----	-------------------	-------------	-----

Partner Branded Services

Partner Premier Software Services

Partner Premier Software Service 8X5, One Year, RealPresence Web Suite Pro - Base Software License	\$400.00	4870-73301-442	DC13	Until 23-Sep-2021	Sep-14-2018	DC13
Partner Premier Software Service 8X5, Three Year, RealPresence Web Suite Pro - Base Software License	\$1,080.00	4870-73301-445	DC13	Until 23-Dec-2018	Sep-14-2018	DC13

Partner Advantage Software Services

Partner Advantage Software Service, One Year, RealPresence Web Suite Pro - Base Software License	\$500.00	4877-73301-462	DC13	Until 23-Sep-2021	Sep-14-2018	DC13
Partner Advantage Software Service, Three Year, RealPresence Web Suite Pro - Base Software License	\$1,350.00	4877-73301-464	DC13	Until 23-Dec-2018	Sep-14-2018	DC13

Service - RealPresence Web Suite Pro Application Call Licenses

<u>Long Description</u>	<u>MSRP</u>	<u>Product ID</u>	<u>Disc</u>	<u>Avail</u>	<u>Ch Dt</u>	<u>New Disc</u>
-------------------------	-------------	-------------------	-------------	--------------	--------------	-----------------

Polycom Branded Services

Premier Software Services

Premier Software Service 8X5, One Year, RealPresence Web Suite Pro - 50 Session Licenses	\$3,000.00	4870-73323-402	DC3	Until 23-Sep-2021	Sep-14-2018	DC3
Premier Software Service 8X5, Three Year, RealPresence Web Suite Pro - 50 Session Licenses	\$8,100.00	4870-73323-404	DC3	Until 23-Dec-2018	Sep-14-2018	DC3
Premier Software Service 8X5, One Year, RealPresence Web Suite Pro - 150 Session Licenses	\$9,000.00	4870-73324-402	DC3	Until 23-Sep-2021	Sep-14-2018	DC3
Premier Software Service 8X5, Three Year, RealPresence Web Suite Pro - 150 Session Licenses	\$24,300.00	4870-73324-404	DC3	Until 23-Dec-2018	Sep-14-2018	DC3
Premier Software Service 8X5, One Year, RealPresence Web Suite - Upgrade 50 Session Licenses to RealPresence Web Suite Pro (Maintenance Required and must Co-Term with present Cloud Axis or Web Suite maintenance)	\$1,500.00	4870-73383-402	DC3	Until 23-Sep-2021	Sep-14-2018	DC3
Premier Software Service 8X5, Three Year, RealPresence Web Suite - Upgrade 50 Session Licenses to RealPresence Web Suite Pro (Maintenance Required and must Co-Term with present Cloud Axis or Web Suite maintenance)	\$4,050.00	4870-73383-404	DC3	Until 23-Dec-2018	Sep-14-2018	DC3

Premier Software Service 8X5, One Year, RealPresence Web Suite - Upgrade 150 Session Licenses to RealPresence Web Suite Pro (Maintenance Required and must Co-Term with present Cloud Axis or Web Suite maintenance)	\$4,500.00	4870-73384-402	DC3	Until 23-Sep-2021	Sep-14-2018	DC3
Premier Software Service 8X5, Three Year, RealPresence Web Suite - Upgrade 150 Session Licenses to RealPresence Web Suite Pro (Maintenance Required and must Co-Term with present Cloud Axis or Web Suite maintenance)	\$12,150.00	4870-73384-404	DC3	Until 23-Dec-2018	Sep-14-2018	DC3

Elite Services

Elite Software Service, One Year, RealPresence Web Suite Pro - 50 Session Licenses	\$4,050.00	4872-73323-432	DC3	Until 23-Sep-2021	Sep-14-2018	DC3
Elite Software Service, One Year, RealPresence Web Suite Pro - 150 Session Licenses	\$12,150.00	4872-73324-432	DC3	Until 23-Sep-2021	Sep-14-2018	DC3
Elite Software Service, One Year, RealPresence Web Suite - Upgrade 50 Session Licenses to RealPresence Web Suite Pro (Maintenance Required and must Co-Term with present Cloud Axis or Web Suite maintenance)	\$2,025.00	4872-73383-432	DC3	Until 23-Sep-2021	Sep-14-2018	DC3
Elite Software Service, One Year, RealPresence Web Suite - Upgrade 150 Session Licenses to RealPresence Web Suite Pro (Maintenance Required and must Co-Term with present Cloud Axis or Web Suite maintenance)	\$6,075.00	4872-73384-432	DC3	Until 23-Sep-2021	Sep-14-2018	DC3

Polycom Advantage Software Services

Polycom Advantage Software Service, One Year, RealPresence Web Suite Pro - 50 Session Licenses	\$3,750.00	4877-73323-422	DC3	Until 23-Sep-2021	Sep-14-2018	DC3
Polycom Advantage Software Service, Three Year, RealPresence Web Suite Pro - 50 Session Licenses	\$10,125.00	4877-73323-424	DC3	Until 23-Dec-2018	Sep-14-2018	DC3
Polycom Advantage Software Service, One Year, RealPresence Web Suite Pro - 150 Session Licenses	\$11,250.00	4877-73324-422	DC3	Until 23-Sep-2021	Sep-14-2018	DC3
Polycom Advantage Software Service, Three Year, RealPresence Web Suite Pro - 150 Session Licenses	\$30,375.00	4877-73324-424	DC3	Until 23-Dec-2018	Sep-14-2018	DC3
Polycom Advantage Software Service, One Year, RealPresence Web Suite Upgrade 50 Session Licenses to RealPresence Web Suite Pro (Maintenance Required and must Co-Term with present Cloud Axis or Web Suite maintenance)	\$1,875.00	4877-73383-422	DC3	Until 23-Sep-2021	Sep-14-2018	DC3
Polycom Advantage Software Service, Three Year, RealPresence Web Suite - Upgrade 50 Session Licenses to RealPresence Web Suite Pro (Maintenance Required and must Co-Term with present Cloud Axis or Web Suite maintenance)	\$5,065.00	4877-73383-424	DC3	Until 23-Dec-2018	Sep-14-2018	DC3
Polycom Advantage Software Service, One Year, RealPresence Web Suite Upgrade 150 Session Licenses to RealPresence Web Suite Pro (Maintenance Required and must Co-Term with present Cloud Axis or Web Suite maintenance)	\$5,625.00	4877-73384-422	DC3	Until 23-Sep-2021	Sep-14-2018	DC3

Polycom Advantage Software Service, Three Year, RealPresence Web Suite - Upgrade 150 Session Licenses to RealPresence Web Suite Pro (Maintenance Required and must Co-Term with present Cloud Axis or Web Suite maintenance)	\$15,190.00	4877-73384-424	DC3	Until 23-Dec-2018	Sep-14-2018	DC3
--	-------------	----------------	-----	-------------------	-------------	-----

Partner Branded Services

Partner Premier Software Services

Partner Premier Software Service 8X5, One Year, RealPresence Web Suite Pro - 50 Session Licenses	\$3,000.00	4870-73323-442	DC13	Until 23-Sep-2021	Sep-14-2018	DC13
Partner Premier Software Service 8X5, Three Year, RealPresence Web Suite Pro - 50 Session Licenses	\$8,100.00	4870-73323-445	DC13	Until 23-Dec-2018	Sep-14-2018	DC13
Partner Premier Software Service 8X5, One Year, RealPresence Web Suite Pro - 150 Session Licenses	\$9,000.00	4870-73324-442	DC13	Until 23-Sep-2021	Sep-14-2018	DC13
Partner Premier Software Service 8X5, Three Year, RealPresence Web Suite Pro - 150 Session Licenses	\$24,300.00	4870-73324-445	DC13	Until 23-Dec-2018	Sep-14-2018	DC13
Partner Premier Software Service 8X5, One Year, RealPresence Web Suite - Upgrade 50 Session Licenses to RealPresence Web Suite Pro (Maintenance Required and must Co-Term with present Cloud Axis or Web Suite maintenance)	\$1,500.00	4870-73383-442	DC13	Until 23-Sep-2021	Sep-14-2018	DC13
Partner Premier Software Service 8X5, Three Year, RealPresence Web Suite - Upgrade 50 Session Licenses to RealPresence Web Suite Pro (Maintenance Required and must Co-Term with present Cloud Axis or Web Suite maintenance)	\$4,050.00	4870-73383-445	DC13	Until 23-Dec-2018	Sep-14-2018	DC13
Partner Premier Software Service 8X5, One Year, RealPresence Web Suite - Upgrade 150 Session Licenses to RealPresence Web Suite Pro (Maintenance Required and must Co-Term with present Cloud Axis or Web Suite maintenance)	\$4,500.00	4870-73384-442	DC13	Until 23-Sep-2021	Sep-14-2018	DC13
Partner Premier Software Service 8X5, Three Year, RealPresence Web Suite - Upgrade 150 Session Licenses to RealPresence Web Suite Pro (Maintenance Required and must Co-Term with present Cloud Axis or Web Suite maintenance)	\$12,150.00	4870-73384-445	DC13	Until 23-Dec-2018	Sep-14-2018	DC13

Partner Advantage Software Services

Partner Advantage Software Service, One Year, RealPresence Web Suite Pro - 50 Session Licenses	\$3,750.00	4877-73323-462	DC13	Until 23-Sep-2021	Sep-14-2018	DC13
Partner Advantage Software Service, Three Year, RealPresence Web Suite Pro - 50 Session Licenses	\$10,125.00	4877-73323-464	DC13	Until 23-Dec-2018	Sep-14-2018	DC13
Partner Advantage Software Service, One Year, RealPresence Web Suite Pro - 150 Session Licenses	\$11,250.00	4877-73324-462	DC13	Until 23-Sep-2021	Sep-14-2018	DC13
Partner Advantage Software Service, Three Year, RealPresence Web Suite Pro - 150 Session Licenses	\$30,375.00	4877-73324-464	DC13	Until 23-Dec-2018	Sep-14-2018	DC13
Partner Advantage Software Service, One Year, RealPresence Web Suite - Upgrade 50 Session Licenses to RealPresence Web Suite Pro (Maintenance Required and must Co-Term with present Cloud Axis or Web Suite maintenance)	\$1,875.00	4877-73383-462	DC13	Until 23-Sep-2021	Sep-14-2018	DC13

Partner Advantage Software Service, Three Year, RealPresence Web Suite - Upgrade 50 Session Licenses to RealPresence Web Suite Pro (Maintenance Required and must Co-Term with present Cloud Axis or Web Suite maintenance)	\$5,065.00	4877-73383-464	DC13	Until 23-Dec-2018	Sep-14-2018	DC13
Partner Advantage Software Service, One Year, RealPresence Web Suite - Upgrade 150 Session Licenses to RealPresence Web Suite Pro (Maintenance Required and must Co-Term with present Cloud Axis or Web Suite maintenance)	\$5,625.00	4877-73384-462	DC13	Until 23-Sep-2021	Sep-14-2018	DC13
Partner Advantage Software Service, Three Year, RealPresence Web Suite - Upgrade 150 Session Licenses to RealPresence Web Suite Pro (Maintenance Required and must Co-Term with present Cloud Axis or Web Suite maintenance)	\$15,190.00	4877-73384-464	DC13	Until 23-Dec-2018	Sep-14-2018	DC13

REALPRESENCE COLLABORATION SERVER

RMX 2000 - RMX 4000

<u>Long Description</u>	<u>MSRP</u>	<u>Product ID</u>	<u>Disc</u>	<u>Avail</u>	<u>Ch Dt</u>	<u>New Disc</u>
-------------------------	-------------	-------------------	-------------	--------------	--------------	-----------------

RMX 4000 Base Systems

RMX 4000/MPMRx IP only 3x1080p60/7x1080p30/15x720p/30xSD resource configured and licensed system. Equipped with one (1) MPMRx-D Media Card. AC Power (Maintenance Contract Required).	\$154,000.00	GVRMX4015HDRX	NS.1	Now	Aug-27-2016	DC14
RMX 4000/MPMRx IP only 7x1080p60/15x1080p30/30x720p/60xSD resource configured and licensed system. Equipped with one (1) MPMRx-D Media Card. AC Power (Maintenance Contract Required).	\$241,000.00	GVRMX4030HDRX	NS.1	Now	Aug-27-2016	DC14
RMX 4000/MPMRx IP only 15x1080p60/30x1080p30/60x720p/120xSD resource configured and licensed system. Equipped with one (1) MPMRx-D Media Card. AC Power (Maintenance Contract Required).	\$415,000.00	GVRMX4060HDRX	NS.1	Now	Aug-27-2016	DC14
RMX 4000/MPMRx IP only 22x1080p60/45x1080p30/90x720p/180xSD resource configured and licensed system. Equipped with two (2) MPMRx-D Media Cards. AC Power (Maintenance Contract Required).	\$589,000.00	GVRMX4090HDRX	NS.1	Now	Aug-27-2016	DC14
RMX 4000/MPMRx IP only 30x1080p60/60x1080p30/120x720p/240xSD resource configured and licensed system. Equipped with two (2) MPMRx-D Media Cards. AC Power (Maintenance Contract Required).	\$763,000.00	GVRMX4120HDRX	NS.1	Now	Aug-27-2016	DC14

RMX 4000/MPMRx IP only 45x1080p60/90x1080p30/180x720p/360xSD resource configured and licensed system. Equipped with three (3) MPMRx-D Media Cards. AC Power (Maintenance Contract Required).	\$1,111,000.00	GVRMX4180HDRX	NS.1	Now	Aug-27-2016	DC14
RMX 4000/MPMRx IP only 60x1080p60/120x1080p30/240x720p/480xSD resource configured and licensed system. Equipped with four (4) MPMRx-D Media Cards. AC Power (Maintenance Contract Required).	\$1,460,000.00	GVRMX4240HDRX	NS.1	Now	Aug-27-2016	DC14
CLEI Code - RMX 4000/MPMRx IP only 3x1080p60/7x1080p30/15x720p/30xSD resource configured and licensed system. Equipped with one (1) MPMRx-D Media Card. AC Power (Maintenance Contract Required)	\$154,000.00	SPVRMX4015HDRX	VID.1	Now	Jun-15-2016	DC16
CLEI Code - RMX 4000/MPMRx IP only 3x1080p60/7x1080p30/15x720p/30xSD resource configured and licensed system. Equipped with one (1) MPMRx-D Media Card. DC Power (Maintenance Contract Required)	\$154,000.00	SPVRMX4015HDRX-DC	VID.1	Now	Jun-15-2016	DC16
CLEI Code - RMX 4000/MPMRx IP only 7x1080p60/15x1080p30/30x720p/60xSD resource configured and licensed system. Equipped with one (1) MPMRx-D Media Card. AC Power (Maintenance Contract Required)	\$241,000.00	SPVRMX4030HDRX	VID.1	Now	Jun-15-2016	DC16
CLEI Code - RMX 4000/MPMRx IP only 7x1080p60/15x1080p30/30xHD720p/60xSD resource configured and licensed system. Equipped with one (1) MPMRx-D Media Card. DC Power (Maintenance Contract Required)	\$241,000.00	SPVRMX4030HDRX-DC	VID.1	Now	Jun-15-2016	DC16
CLEI Code - RMX 4000/MPMRx IP only 15x1080p60/30x1080p30/60x720p/120xSD resource configured and licensed system. Equipped with one (1) MPMRx-D Media Card. AC Power (Maintenance Contract Required)	\$415,000.00	SPVRMX4060HDRX	VID.1	Now	Jun-15-2016	DC16
CLEI Code - RMX 4000/MPMRx IP only 15x1080p60/30x1080p30/60x720p/120xSD resource configured and licensed system. Equipped with one (1) MPMRx-D Media Card. DC Power (Maintenance Contract Required)	\$415,000.00	SPVRMX4060HDRX-DC	VID.1	Now	Jun-15-2016	DC16
CLEI Code - RMX 4000/MPMRx IP only 22x1080p60/45x1080p30/90x720p/180xSD resource configured and licensed system. Equipped with two (2) MPMRx-D Media Cards. AC Power (Maintenance Contract Required)	\$589,000.00	SPVRMX4090HDRX	VID.1	Now	Jun-12-2016	DC16
CLEI Code - RMX 4000/MPMRx IP only 22x1080p60/45x1080p30/90x720p/180xSD resource configured and licensed system. Equipped with two (2) MPMRx-D Media Cards. DC Power (Maintenance Contract Required)	\$589,000.00	SPVRMX4090HDRX-DC	VID.1	Now	Jun-12-2016	DC16
CLEI Code - RMX 4000/MPMRx IP only 30x1080p60/60x1080p30/120x720p/240xSD resource configured and licensed system. Equipped with two (2) MPMRx-D Media Cards. AC Power (Maintenance Contract Required)	\$763,000.00	SPVRMX4120HDRX	VID.1	Now	Jun-15-2016	DC16
CLEI Code - RMX 4000/MPMRx IP only 30x1080p60/60x1080p30/120x720p/240xSD resource configured and licensed system. Equipped with two (2) MPMRx-D Media Cards. DC Power (Maintenance Contract Required)	\$763,000.00	SPVRMX4120HDRX-DC	VID.1	Now	Jun-12-2016	DC16

CLEI Code - RMX 4000/MPMRx IP only 45x1080p60/90x1080p30/180x720p/360xSD resource configured and licensed system. Equipped with three (3) MPMRx-D Media Cards. AC Power (Maintenance Contract Required)	\$1,110,000.00	SPVRMX4180HDRX	VID.1	Now	Jun-15-2016	DC16
CLEI Code - RMX 4000/MPMRx IP only 45x1080p60/90x1080p30/180x720p/360xSD resource configured and licensed system. Equipped with three (3) MPMRx-D Media Cards. DC Power (Maintenance Contract Required)	\$1,110,000.00	SPVRMX4180HDRX-DC	VID.1	Now	Jun-12-2016	DC16
CLEI Code - RMX 4000/MPMRx IP only 60x1080p60/120x1080p30/260x720p/480xSD resource configured and licensed system. Equipped with four (4) MPMRx-D Media Cards. AC Power (Maintenance Contract Required)	\$1,460,000.00	SPVRMX4240HDRX	VID.1	Now	Jun-15-2016	DC16
CLEI Code - RMX 4000/MPMRx IP only 60x1080p60/120x1080p30/260x720p/480xSD resource configured and licensed system. Equipped with four (4) MPMRx-D Media Cards. DC Power (Maintenance Contract Required)	\$1,460,000.00	SPVRMX4240HDRX-DC	VID.1	Now	Jun-15-2016	DC16
RMX 4000 AC including all required FRUs (w/o media cards) for IP only use. ORDER MUST INCLUDE MEDIA CARD MODULE(S) AND LICENSES.	\$75,000.00	VRMX4000P	NS.1	Now	Sep-13-2016	DC14
RMX 4000 DC including all required FRUs (w/o media cards) for IP only use. MEDIA CARD MODULES AND LICENSES MUST BE PURCHASED OR TRANSFERRED FOR SYSTEM TO OPERATE.	\$75,000.00	VRMX4000P-DC	NS.1	Now	Sep-13-2016	DC14
RMX 4000/MPMRx IP only 3x1080p60/7x1080p30/15x720p/30xSD resource configured and licensed system. Equipped with one (1) MPMRx-D Media Card. AC Power (Maintenance Contract Required). 3 year partner premier service is included for China	\$154,000.00	VRMX4015HDRX	NS.1	Now	Sep-13-2016	DC14
RMX 4000/MPMRx IP only 3x1080p60/7x1080p30/15x720p/30xSD resource configured and licensed system. Equipped with one (1) MPMRx-D Media Card. DC Power (Maintenance Contract Required). 3 year partner premier service is included for China	\$154,000.00	VRMX4015HDRX-DC	NS.1	Now	Sep-13-2016	DC14
RMX 4000/MPMRx IP only 7x1080p60/15x1080p30/30x720p/60xSD resource configured and licensed system. Equipped with one (1) MPMRx-D Media Card. AC Power (Maintenance Contract Required). 3 year partner premier service is included for China	\$241,000.00	VRMX4030HDRX	NS.1	Now	Sep-13-2016	DC14
RMX 4000/MPMRx IP only 7x1080p60/15x1080p30/30xHD720p/60xSD resource configured and licensed system. Equipped with one (1) MPMRx-D Media Card. DC Power (Maintenance Contract Required). 3 year partner premier service is included for China	\$241,000.00	VRMX4030HDRX-DC	NS.1	Now	Sep-13-2016	DC14
RMX 4000/MPMRx IP only 15x1080p60/30x1080p30/60x720p/120xSD resource configured and licensed system. Equipped with one (1) MPMRx-D Media Card. AC Power (Maintenance Contract Required). 3 year partner premier service is included for China	\$415,000.00	VRMX4060HDRX	NS.1	Now	Sep-13-2016	DC14

RMX 4000/MPMRx IP only 15x1080p60/30x1080p30/60x720p/120xSD resource configured and licensed system. Equipped with one (1) MPMRx-D Media Card. DC Power (Maintenance Contract Required). 3 year partner premier service is included for China	\$415,000.00	VRMX4060HDRX-DC	NS.1	Now	Sep-13-2016	DC14
RMX 4000/MPMRx IP only 22x1080p60/45x1080p30/90x720p/180xSD resource configured and licensed system. Equipped with two (2) MPMRx-D Media Cards. AC Power (Maintenance Contract Required). 3 year partner premier service is included for China	\$589,000.00	VRMX4090HDRX	NS.1	Now	Sep-13-2016	DC14
RMX 4000/MPMRx IP only 22x1080p60/45x1080p30/90x720p/180xSD resource configured and licensed system. Equipped with two (2) MPMRx-D Media Cards. DC Power (Maintenance Contract Required). 3 year partner premier service is included for China	\$589,000.00	VRMX4090HDRX-DC	NS.1	Now	Sep-13-2016	DC14
RMX 4000/MPMRx IP only 30x1080p60/60x1080p30/120x720p/240xSD resource configured and licensed system. Equipped with two (2) MPMRx-D Media Cards. AC Power (Maintenance Contract Required). 3 year partner premier service is included for China	\$763,000.00	VRMX4120HDRX	NS.1	Now	Sep-13-2016	DC14
RMX 4000/MPMRx IP only 30x1080p60/60x1080p30/120x720p/240xSD resource configured and licensed system. Equipped with two (2) MPMRx-D Media Cards. DC Power (Maintenance Contract Required). 3 year partner premier service is included for China	\$763,000.00	VRMX4120HDRX-DC	NS.1	Now	Sep-13-2016	DC14
RMX 4000/MPMRx IP only 45x1080p60/90x1080p30/180x720p/360xSD resource configured and licensed system. Equipped with three (3) MPMRx-D Media Cards. AC Power (Maintenance Contract Required). 3 year partner premier service is included for China	\$1,111,000.00	VRMX4180HDRX	NS.1	Now	Sep-13-2016	DC14
RMX 4000/MPMRx IP only 45x1080p60/90x1080p30/180x720p/360xSD resource configured and licensed system. Equipped with three (3) MPMRx-D Media Cards. DC Power (Maintenance Contract Required). 3 year partner premier service is included for China	\$1,111,000.00	VRMX4180HDRX-DC	NS.1	Now	Sep-13-2016	DC14
RMX 4000/MPMRx IP only 60x1080p60/120x1080p30/240x720p/480xSD resource configured and licensed system. Equipped with four (4) MPMRx-D Media Cards. AC Power (Maintenance Contract Required). 3 year partner premier service is included for China	\$1,460,000.00	VRMX4240HDRX	NS.1	Now	Sep-13-2016	DC14
RMX 4000/MPMRx IP only 60x1080p60/120x1080p30/240x720p/480xSD resource configured and licensed system. Equipped with four (4) MPMRx-D Media Cards. DC Power (Maintenance Contract Required). 3 year partner premier service is included for China	\$1,460,000.00	VRMX4240HDRX-DC	NS.1	Now	Sep-13-2016	DC14

RMX 2000 Base Systems

RMX 2000/MPMRx IP only 2x1080p60/5x1080p30/10x720p/20xSD resource configured and licensed system. Equipped with one (1) MPMRx-S Media Card. (Maintenance Contract Required).	\$73,500.00	GVRMX2010HDRX	NS.1	Now	Aug-27-2016	DC14
RMX 2000/MPMRx IP only 3x1080p60/7x1080p30/15x720p/30xSD resource configured and licensed. Equipped with one (1) MPMRx-S Media Card. (Maintenance Contract Required).	\$103,000.00	GVRMX2015HDRX	NS.1	Now	Aug-27-2016	DC14
RMX 2000/MPMRx IP only 5x1080p60/10x1080p30/20x720p/40xSD resource configured and licensed system. Equipped with one (1) MPMRx-S Media Card. For extra capacity system with one MPMRx-D card, please order VRMX2020HDRXD. Mntc Req.	\$132,000.00	GVRMX2020HDRX	NS.1	Now	Aug-27-2016	DC14
RMX 2000/MPMRx IP only 5x1080p60/10x1080p30/20x720p/40xSD resource configured and licensed system. Equipped with one (1) MPMRx-D Media Card. (Maintenance Contract Required).	\$142,000.00	GVRMX2020HDRXD	NS.1	Now	Aug-27-2016	DC14
RMX 2000/MPMRx IP only 7x1080p60/15x1080p/30x720p/60xSD resource configured and licensed system. Equipped with one (1) MPMRx-D Media Card. (Maintenance Contract Required).	\$190,000.00	GVRMX2030HDRX	NS.1	Now	Aug-27-2016	DC14
RMX 2000/MPMRx IP only 11x1080p60/22x1080p60/45x720p/90xSD resource configured and licensed system. Equipped with one (1) MPMRx-D Media Card (Maintenance Contract Required).	\$277,000.00	GVRMX2045HDRX	NS.1	Now	Aug-27-2016	DC14
RMX 2000/MPMRx IP only 15x1080p60/30x1080p30/60x720p/120xSD resource configured and licensed system. Equipped with one (1) MPMRx-D Media Card. (Maintenance Contract Required).	\$364,000.00	GVRMX2060HDRX	NS.1	Now	Aug-27-2016	DC14
RMX 2000/MPMRx IP only 30x1080p60/60x1080p30/120x720p/240xSD resource configured and licensed system. Equipped with two (2) MPMRx-D Media Cards. (Maintenance Contract Required).	\$712,000.00	GVRMX2120HDRX	NS.1	Now	Aug-27-2016	DC14
RMX 2000 including all require FRUs (w/o media cards) for IP only use. MEDIA CARD MODULES AND LICENSES MUST BE PURCHASED OR TRANSFERRED FOR SYSTEM TO OPERATE.	\$25,000.00	VRMX2000P	NS.1	Now	Sep-13-2016	DC14
RMX 2000/MPMRx IP only 2x1080p60/5x1080p30/10x720p/20xSD resource configured and licensed system. Equipped with one (1) MPMRx-S Media Card. (Maintenance Contract Required). 3 year partner premier service is included for China	\$73,500.00	VRMX2010HDRX	NS.1	Now	Sep-13-2016	DC14
RMX 2000/MPMRx IP only 3x1080p60/7x1080p30/15x720p/30xSD resource configured and licensed. Equipped with one (1) MPMRx-S Media Card. (Maintenance Contract Required). 3 year partner premier service is included for China	\$103,000.00	VRMX2015HDRX	NS.1	Now	Sep-13-2016	DC14

RMX 2000/MPMRx IP only 5x1080p60/10x1080p30/20x720p/40xSD resource configured and licensed system. Equipped with one (1) MPMRx-S Media Card. For extra capacity system with one MPMRx-D card, please order VRMX2020HDRXD. Mntc Req. 3yr PP srvc incl. for China	\$132,000.00	VRMX2020HDRX	NS.1	Now	Sep-13-2016	DC14
RMX 2000/MPMRx IP only 5x1080p60/10x1080p30/20x720p/40xSD resource configured and licensed system. Equipped with one (1) MPMRx-D Media Card. (Maintenance Contract Required). 3 year partner premier service is included for China	\$142,000.00	VRMX2020HDRXD	NS.1	Now	Sep-13-2016	DC14
RMX 2000/MPMRx IP only 7x1080p60/15x1080p/30x720p/60xSD resource configured and licensed system. Equipped with one (1) MPMRx-D Media Card. (Maintenance Contract Required). 3 year partner premier service is included for China	\$190,000.00	VRMX2030HDRX	NS.1	Now	Sep-13-2016	DC14
RMX 2000/MPMRx IP only 11x1080p60/22x1080p60/45x720p/90xSD resource configured and licensed system. Equipped with one (1) MPMRx-D Media Card (Maintenance Contract Required). 3 year partner premier service is included for China	\$277,000.00	VRMX2045HDRX	NS.1	Now	Sep-13-2016	DC14
RMX 2000/MPMRx IP only 15x1080p60/30x1080p30/60x720p/120xSD resource configured and licensed system. Equipped with one (1) MPMRx-D Media Card. (Maintenance Contract Required). 3 year partner premier service is included for China	\$364,000.00	VRMX2060HDRX	NS.1	Now	Sep-13-2016	DC14
RMX 2000/MPMRx IP only 30x1080p60/60x1080p30/120x720p/240xSD resource configured and licensed system. Equipped with two (2) MPMRx-D Media Cards. (Maintenance Contract Required). 3 year partner premier service is included for China	\$712,000.00	VRMX2120HDRX	NS.1	Now	Sep-13-2016	DC14

RMX 2000 - RMX 4000 Options and Upgrades

Polycom RMX Conferencing Add-in for IBM Lotus Sametime. For use on RMX 1500/2000/4000 (MPM+ and MPMx only)	\$1,895.00	2200-79200-000	ACC.1	Until 31-Dec-2020	Sep-13-2016	DC6
RMX 2000/4000 MPMx system software upgrade to the then-current Generally Available (GA) release (excludes any/all new or upgraded hardware which may be necessary to support the current release)	\$15,500.00	5157-18200-199	NS.99	Now	Sep-13-2016	DC99
License for RMX 2000/4000 MPMx Telepresence Support for additional layouts and resolutions for ITP (Immersive Telepresence) solutions including RPX, TPX, OTX and ATX. Includes MLA (Multipoint Layout Application) software, also see 4870-00588-007	\$1,050.00	5157-18200-215	ACC.1	Until 31-Dec-2020	Sep-13-2016	DC6
RMX 2000 MPMx SVC Resource Enablement License. Required for SVC and SVC/AVC mixed operation on licensed resources (Maintenance Contract Required). 3 year partner premier service is included for China	\$15,000.00	5157-18200-511	ACC.1	Until 31-Dec-2020	Sep-13-2016	DC6

RMX 4000 MPMx SVC Resource Enablement License. Required for SVC and SVC/AVC mixed operation on licensed resources (Maintenance Contract Required). 3 year partner premier service is included for China	\$30,000.00	5157-18200-512	ACC.1	Until 31-Dec-2020	Sep-13-2016	DC6
RMX 1500/2000/4000 MPMx Resource License Pack - 2HD1080p/5HD720p/10SD/15CIF resource licenses - additional Media Processing Module hardware may be required. (Maintenance Contract Required). 3 year partner premier service is included for China	\$29,000.00	5157-18350-005	ACC.1	Until 31-Dec-2020	Jan-03-2018	DC6
RMX 1500/2000/4000 MPMx Resource License Pack - 5x1080p30/10x720p/20xSD resource licenses - additional Media Processing Module hardware may be required. (Maintenance Contract Required). 3 year partner premier service is included for China	\$58,000.00	5157-18350-010	ACC.1	Until 31-Dec-2020	Jan-03-2018	DC6
RMX 1500/2000/4000 MPMx Resource License Pack - 7x1080p30/15x720p/30xSD resource licenses - additional Media Processing Module hardware may be required. (Maintenance Contract Required). 3 year partner premier service is included for China	\$87,000.00	5157-18350-015	ACC.1	Until 31-Dec-2020	Jan-03-2018	DC6
RMX 1500/2000/4000 MPMx Resource License Pack - 10x1080p30/20x720p/40xSD resource licenses - additional Media Processing Module hardware may be required. (Maintenance Contract Required). 3 year partner premier service is included for China	\$116,000.00	5157-18350-020	ACC.1	Until 31-Dec-2020	Jan-03-2018	DC6
RMX 1500/2000/4000 MPMx Resource License Pack - 15x1080p/30x720p/60xSD resource licenses - additional Media Processing Module hardware may be required. (Maintenance Contract Required). 3 year partner premier service is included for China	\$174,000.00	5157-18350-030	ACC.1	Until 31-Dec-2020	Jan-03-2018	DC6
RMX 2000/4000 MPMx Resource License Pack - 22x1080p30/45x720p/90xSD resource licenses - additional Media Processing Module hardware may be required. (Maintenance Contract Required). 3 year partner premier service is included for China	\$261,000.00	5157-18350-045	ACC.1	Until 31-Dec-2020	Jan-03-2018	DC6
RMX 2000/4000 MPMx Resource License Pack - 30x1080p30/60x720p/120xSD resource licenses - additional Media Processing Module hardware may be required. (Maintenance Contract Required). 3 year partner premier service is included for China	\$348,000.00	5157-18350-060	ACC.1	Until 31-Dec-2020	Jan-03-2018	DC6
RMX 4000 MPMx Resource License Pack - 45x1080p30/90x720p/180xSD resource licenses - additional Media Processing Module hardware may be required. (Maintenance Contract Required). 3 year partner premier service is included for China	\$522,000.00	5157-18350-090	ACC.1	Until 31-Dec-2020	Sep-13-2016	DC6
RMX 4000 MPMx Resource License Pack - 60x1080p30/120x720p/240xSD resource licenses - additional Media Processing Module hardware may be required. (Maintenance Contract Required). 3 year partner premier service is included for China	\$696,000.00	5157-18350-120	ACC.1	Until 31-Dec-2020	Sep-13-2016	DC6

RMX 2000 MPMx network separation software license. Additional RTM LAN HW modules may be required. (Maintenance Contract Required). 3 year partner premier service is included for China	\$11,000.00	5157-18500-000	ACC.1	Until 31-Dec-2020	Sep-13-2016	DC6
Polycom RMX Conferencing Add-in for IBM Lotus Sametime DEMO (not for resale). For use on RMX 1500/2000/4000 MPM+ and MPMx only)	\$495.00	D2200-79200-000	ACC.1	Until 31-Dec-2020	Sep-13-2016	DC6
RMX/RSS Power Cord 250VAC Europe	\$0.00	VCCP0102	NS.99	Now	Nov-07-2014	DC99
RMX/RSS Power Cord 250VAC U.K., Singapore, U.A.E	\$0.00	VCCP0104	NS.99	Now	Nov-10-2014	DC99
RMX/RSS Power Cord 250VAC India, South Africa	\$0.00	VCCP0106	NS.99	Now	Nov-10-2014	DC99
RMX 2000 network separation license for MPMRx, no additional HW needed (Maintenance Contract Required). 3 year partner premier service is included for China	\$15,000.00	VRMX2000RXNET	ACC.1	Now	Sep-13-2016	DC6
RMX1500/2000/4000 Chass Run Kt	\$200.00	VRMX2050P	ACC.1	Now	Jan-29-2018	DC6
RMX 2000/4000 MPMRx-D Media Processing Module. Excludes resources licensing (field replaceable).	\$41,000.00	VRMX2100RXD	ACC.1	Now	Jun-23-2017	DC6
RMX 2000/4000 MPMRx-S Media Processing Module. Excludes resources licensing (field replaceable)	\$24,500.00	VRMX2100RXS	ACC.1	Now	Jun-23-2017	DC6
RMX 2000/4000 E1 T1 interface card supportng PSTN audio and ISDN H.320 video (Maintenance Contract Required). 3 year partner premier service is included for China	\$15,500.00	VRMX2288P	ACC.1	Now	Sep-13-2016	DC6
RMX 2000/4000 MPMRx system software upgrade to the then-current Generally Available (GA) release (excludes any/all new or upgraded hardware which may be necessary to support the current release)	\$15,500.00	VSWU2000	NS.99	Now	Sep-13-2016	DC99

RMX 2000 - RMX 4000 Spares - Replacement Parts

RMX-2000 3U Chassis Assembly including Fan Drawer (field replaceable)	\$10,300.00	VRMX2002P	ACC.1	Now	Jun-23-2017	DC6
RMX-2000 Cooling Fan Drawer Assembly (field replaceable)	\$4,950.00	VRMX2003P	ACC.1	Now	Jun-23-2017	DC6
RMX-2000 Power Supply Drawer Assembly (field replaceable)	\$5,200.00	VRMX2004P	ACC.1	Now	Jun-23-2017	DC6
RMX-2000 CPU Carrier Assembly (field replaceable)	\$19,600.00	VRMX2005P	ACC.1	Now	Jun-23-2017	DC6
RMX-2000 Rear Transition Module for IP, equipped with four (4) RJ-45 Ethernet connections (field replaceable)	\$8,300.00	VRMX2006P	ACC.1	Now	Jun-23-2017	DC6
RMX 4000 AC Powered 6U Chassis Assembly including Fan Drawer (field replaceable)	\$30,000.00	VRMX4002P	ACC.1	Now	Jun-23-2017	DC6
RMX 4000 DC Powered 6U Chassis Assembly including Fan Drawer (field replaceable)	\$30,000.00	VRMX4002P-DC	ACC.1	Now	Jun-23-2017	DC6
RMX 4000 Cooling Fan Drawer Assembly (field replaceable)	\$1,000.00	VRMX4003P	ACC.1	Now	Jun-23-2017	DC6
RMX 4000 AC Power supply (field replaceable)	\$5,500.00	VRMX4004P	ACC.1	Now	Jun-23-2017	DC6
RMX 4000 Control Module (field replaceable)	\$19,600.00	VRMX4005P	ACC.1	Now	Jun-23-2017	DC6
RMX 4000/2000 Rear Transition Module for IP Media (RTM LAN), equipped with four (4) RJ-45 Ethernet connections (field replaceable)	\$2,000.00	VRMX4006P	ACC.1	Now	Jun-23-2017	DC6
RMX 4000 Rear Transition Module for IP (RTM IP4000), equipped with six (6) RJ-45 Ethernet connections (field replaceable)	\$8,500.00	VRMX4007P	ACC.1	Now	Jun-23-2017	DC6
RMX 4000 Fabric Switch Module	\$16,000.00	VRMX4008P	ACC.1	Now	Jun-23-2017	DC6

RMX 4000 Base Systems - UC APL

RMX 4000/MPMRx IP only 3x1080p60/7x1080p30/15x720p/30xSD resource configured and licensed system. Equipped with one (1) MPMRx-D Media Card. AC Power UC APL/JITC Compliant software release (Maintenance Contract Required)	\$154,000.00	JVRMX4015HDRX	NS.1	Now	Jun-12-2016	DC14
RMX 4000/MPMRx IP only 7x1080p60/15x1080p30/30x720p/60xSD resource configured and licensed system. Equipped with one (1) MPMRx-D Media Card. AC Power. UC APL/JITC Compliant software release (Maintenance Contract Required)	\$241,000.00	JVRMX4030HDRX	NS.1	Now	Jun-12-2016	DC14
RMX 4000/MPMRx IP only 15x1080p60/30x1080p30/60x720p/120xSD resource configured and licensed system. Equipped with one (1) MPMRx-D Media Card. AC Power. UC APL/JITC Compliant software release (Maintenance Contract Required)	\$415,000.00	JVRMX4060HDRX	NS.1	Now	Jun-12-2016	DC14
RMX 4000/MPMRx IP only 22x1080p60/45x1080p30/90x720p/180xSD resource configured and licensed system. Equipped with two (2) MPMRx-D Media Cards. AC Power. UC APL/JITC Compliant software release (Maintenance Contract Required)	\$589,000.00	JVRMX4090HDRX	NS.1	Now	Jun-15-2016	DC14
RMX 4000/MPMRx IP only 30x1080p60/60x1080p30/120x720p/240xSD resource configured and licensed system. Equipped with two (2) MPMRx-D Media Cards. AC Power UC APL/JITC Compliant software release (Maintenance Contract Required)	\$763,000.00	JVRMX4120HDRX	NS.1	Now	Jun-15-2016	DC14
RMX 4000/MPMRx IP only 45x1080p60/90x1080p30/180x720p/360xSD resource configured and licensed system. Equipped with three (3) MPMRx-D Media Cards. AC Power. UC APL/JITC Compliant software release (Maintenance Contract Required)	\$1,111,000.00	JVRMX4180HDRX	NS.1	Now	Jun-12-2016	DC14
RMX 4000/MPMRx IP only 60x1080p60/120x1080p30/260x720p/480xSD resource configured and licensed system. Equipped with four (4) MPMRx-D Media Cards. AC Power. UC APL/JITC Compliant software release (Maintenance Contract Required)	\$1,460,000.00	JVRMX4240HDRX	NS.1	Now	Jun-12-2016	DC14

RMX 2000 Base Systems - UC APL

RMX 2000/MPMRx IP only 2x1080p60/5x1080p30/10x720p/20xSD resource configured and licensed system. Equipped with one (1) MPMRx-S Media Card. UC APL/JITC Compliant software release (Maintenance Contract Required)	\$73,500.00	JVRMX2010HDRX	NS.1	Now	Jun-15-2016	DC14
--	-------------	---------------	------	-----	-------------	------

RMX 2000/MPMRx IP only 3x1080p60/7x1080p30/15x720p/30xSD resource configured and licensed. Equipped with one (1) MPMRx-S Media Card. UC APL/JITC Compliant software release (Maintenance Contract Required)	\$103,000.00	JVRMX2015HDRX	NS.1	Now	Jun-12-2016	DC14
RMX 2000/MPMRx IP only 5x1080p60/10x1080p30/20x720p/40xSD resource configured and licensed system. Equipped with one (1) MPMRx-S Media Card. UC APL/JITC Compliant software release. (Maintenance Contract Required)	\$132,000.00	JVRMX2020HDRX	NS.1	Now	Jun-12-2016	DC14
RMX 2000/MPMRx IP only 5x1080p60/10x1080p30/20x720p/40xSD resource configured and licensed system. Equipped with one (1) MPMRx-D Media Card. UC APL/JITC Compliant software release (Maintenance Contract Required)	\$142,000.00	JVRMX2020HDRXD	NS.1	Now	Jun-15-2016	DC14
RMX 2000/MPMRx IP only 7x1080p60/15x1080p/30x720p/60xSD resource configured and licensed system. Equipped with one (1) MPMRx-D Media Card. UC APL/JITC Compliant software release (Maintenance Contract Required)	\$190,000.00	JVRMX2030HDRX	NS.1	Now	Jun-15-2016	DC14
RMX 2000/MPMRx IP only 11x1080p60/22x1080p60/45x720p/90xSD resource configured and licensed system. Equipped with one (1) MPMRx-D Media Card. UC APL/JITC Compliant software release (Maintenance Contract Required).	\$277,000.00	JVRMX2045HDRX	NS.1	Now	Jun-15-2016	DC14
RMX 2000/MPMRx IP only 15x1080p60/30x1080p30/60x720p/120xSD resource configured and licensed system. Equipped with one (1) MPMRx-D Media Card. UC APL/JITC Compliant software release (Maintenance Contract Required)	\$364,000.00	JVRMX2060HDRX	NS.1	Now	Jun-12-2016	DC14
RMX 2000/MPMRx IP only 30x1080p60/60x1080p30/120x720p/240xSD resource configured and licensed system. Equipped with two (2) MPMRx-D Media Cards. UC APL/JITC Compliant software release (Maintenance Contract Required)	\$712,000.00	JVRMX2120HDRX	NS.1	Now	Jun-12-2016	DC14

RMX 4000 and RMX 2000 Options and Upgrades - UC APL

RMX 2000/4000 MPMRx system software upgrade to the then-current Generally Available (GA) release. UC APL/JITC compliant software release. Excludes any/all new or upgraded hardware which may be necessary to support the current release	\$15,500.00	J5157-19200-199	NS.99	Now	Dec-30-2015	DC99
RMX 2000/4000 MPMRx Conferencing Add-on License for IBM Lotus Sametime solution	\$1,895.00	J5157-19200-201	ACC.1	Now	Dec-30-2015	DC6
RMX 2000/4000 MPMRx Telepresence Support License for additional layouts and resolutions for ITP (Immersive Telepresence) solutions including RPX, TPX, OTX and ATX. Includes MLA (Multipoint Layout Application) software, also see 4870-00588-007	\$1,050.00	J5157-19200-215	ACC.1	Now	Dec-30-2015	DC6

RMX 2000 MPMRx SVC Resource Enablement License. Required for SVC and SVC/AVC mixed operation on licensed resources. UC APL/JITC compliant software release (Maintenance Contract Required).	\$15,000.00	J5157-19200-511	ACC.1	Now	Dec-30-2015	DC6
RMX 4000 MPMRx SVC Resource Enablement License. Required for SVC and SVC/AVC mixed operation on licensed resources. UC APL/JITC compliant software release. (Maintenance Contract Required).	\$30,000.00	J5157-19200-512	ACC.1	Now	Dec-30-2015	DC6
RMX 2000/4000 MPMRx System Resource License Pack - 2HD1080p/5HD720p/10SD/15CIF resource licenses - additional Media Processing Module hardware may be required. UC APL/JITC compliant software release. (Maintenance Contract Required)	\$29,000.00	J5157-19350-005	ACC.1	Now	Dec-30-2015	DC6
RMX 2000/4000 MPMRx System Resource License Pack - 5x1080p30/10x720p/20xSD resource licenses - additional Media Processing Module hardware may be required. UC APL/JITC compliant software release. (Maintenance Contract Required)	\$58,000.00	J5157-19350-010	ACC.1	Now	Dec-30-2015	DC6
RMX 2000/4000 MPMRx System Resource License Pack - 7x1080p30/15x720p/30xSD resource licenses - additional Media Processing Module hardware may be required. UC APL/JITC compliant software release. (Maintenance Contract Required)	\$87,000.00	J5157-19350-015	ACC.1	Now	Dec-30-2015	DC6
RMX 2000/4000 MPMRx System Resource License Pack - 10x1080p30/20x720p/40xSD resource licenses - additional Media Processing Module hardware may be required. UC APL/JITC compliant software release. (Maintenance Contract Required)	\$116,000.00	J5157-19350-020	ACC.1	Now	Dec-30-2015	DC6
RMX 2000/4000 MPMRx System Resource License Pack - 15x1080p/30x720p/60xSD resource licenses - additional Media Processing Module hardware may be required. UC APL/JITC compliant software release. (Maintenance Contract Required)	\$174,000.00	J5157-19350-030	ACC.1	Now	Dec-30-2015	DC6
RMX 2000/4000 MPMRx System Resource License Pack - 22x1080p30/45x720p/90xSD resource licenses - additional Media Processing Module hardware may be required. UC APL/JITC compliant software release. (Maintenance Contract Required)	\$261,000.00	J5157-19350-045	ACC.1	Now	Mar-04-2017	DC6
RMX 2000/4000 MPMRx System Resource License Pack - 30x1080p30/60x720p/120xSD resource licenses - additional Media Processing Module hardware may be required. UC APL/JITC compliant software release. (Maintenance Contract Required)	\$348,000.00	J5157-19350-060	ACC.1	Now	Mar-04-2017	DC6
RMX 4000 MPMRx System Resource License Pack - 45x1080p30/90x720p/180xSD resource licenses - additional Media Processing Module hardware may be required. UC APL/JITC compliant software release. (Maintenance Contract Required)	\$522,000.00	J5157-19350-090	ACC.1	Now	Dec-30-2015	DC6
RMX 4000 MPMRx System Resource License Pack - 60x1080p30/120x720p/240xSD resource licenses - additional Media Processing Module hardware may be required. UC APL/JITC compliant software release. (Maintenance Contract Required)	\$696,000.00	J5157-19350-120	ACC.1	Now	Dec-30-2015	DC6
RMX 4000 MPMRx network separation license, no additional HW needed UC APL/JITC compliant software release. (Maintenance Contract Required)	\$20,000.00	J5157-19500-000	ACC.1	Now	Dec-30-2015	DC6
RMX1500/2000/4000 Chass Run Kt	\$200.00	VRMX2050P	ACC.1	Now	Jan-29-2018	DC6

RMX 2000 - RMX 4000 MPMRx Options and Upgrades

RMX 2000/4000 MPMRx system software upgrade to the then-current Generally Available (GA) release (excludes any/all new or upgraded hardware which may be necessary to support the current release)	\$15,500.00	5157-19200-199	NS.99	Now	Sep-13-2016	DC99
RMX 2000/4000 MPMRx Conferencing Add-on License for IBM Lotus Sametime solution. 3 year partner premier service is included for China	\$1,895.00	5157-19200-201	ACC.1	Now	Sep-13-2016	DC6
RMX 2000/4000 MPMRx Telepresence Support License for additional layouts and resolutions for ITP (Immersive Telepresence) solutions including RPX, TPX, OTX and ATX. Includes MLA (Multipoint Layout Application) software, also see 4870-00588-007	\$1,050.00	5157-19200-215	ACC.1	Now	Sep-13-2016	DC6
RMX 2000 MPMRx SVC Resource Enablement License. Required for SVC and SVC/AVC mixed operation on licensed resources (Maintenance Contract Required). 3 year partner premier service is included for China	\$15,000.00	5157-19200-511	ACC.1	Now	Sep-13-2016	DC6
RMX 4000 MPMRx SVC Resource Enablement License. Required for SVC and SVC/AVC mixed operation on licensed resources (Maintenance Contract Required). 3 year partner premier service is included for China	\$30,000.00	5157-19200-512	ACC.1	Now	Sep-13-2016	DC6
RMX 2000/4000 MPMRx System Resource License Pack - 2HD1080p/5HD720p/10SD/15CIF resource licenses - additional Media Processing Module hardware may be required. (Maintenance Contract Required). 3 year partner premier service is included for China	\$29,000.00	5157-19350-005	ACC.1	Now	Sep-13-2016	DC6
RMX 2000/4000 MPMRx System Resource License Pack - 5x1080p30/10x720p/20xSD resource licenses - additional Media Processing Module hardware may be required. (Maintenance Contract Required). 3 year partner premier service is included for China	\$58,000.00	5157-19350-010	ACC.1	Now	Sep-13-2016	DC6
RMX 2000/4000 MPMRx System Resource License Pack - 7x1080p30/15x720p/30xSD resource licenses - additional Media Processing Module hardware may be required. (Maintenance Contract Required). 3 year partner premier service is included for China	\$87,000.00	5157-19350-015	ACC.1	Now	Sep-13-2016	DC6
RMX 2000/4000 MPMRx System Resource License Pack - 10x1080p30/20x720p/40xSD resource licenses - additional Media Processing Module hardware may be required. (Maintenance Contract Required). 3 year partner premier service is included for China	\$116,000.00	5157-19350-020	ACC.1	Now	Sep-13-2016	DC6
RMX 2000/4000 MPMRx System Resource License Pack - 15x1080p/30x720p/60xSD resource licenses - additional Media Processing Module hardware may be required. (Maintenance Contract Required). 3 year partner premier service is included for China	\$174,000.00	5157-19350-030	ACC.1	Now	Sep-13-2016	DC6

RMX 2000/4000 MPMRx System Resource License Pack - 22x1080p30/45x720p/90xSD resource licenses - additional Media Processing Module hardware may be required. (Maintenance Contract Required). 3 year partner premier service is included for China	\$261,000.00	5157-19350-045	ACC.1	Now	Jan-03-2018	DC6
RMX 2000/4000 MPMRx System Resource License Pack - 30x1080p30/60x720p/120xSD resource licenses - additional Media Processing Module hardware may be required. (Maintenance Contract Required). 3 year partner premier service is included for China	\$348,000.00	5157-19350-060	ACC.1	Now	Jan-03-2018	DC6
RMX 4000 MPMRx System Resource License Pack - 45x1080p30/90x720p/180xSD resource licenses - additional Media Processing Module hardware may be required. (Maintenance Contract Required). 3 year partner premier service is included for China	\$522,000.00	5157-19350-090	ACC.1	Now	Sep-13-2016	DC6
RMX 4000 MPMRx System Resource License Pack - 60x1080p30/120x720p/240xSD resource licenses - additional Media Processing Module hardware may be required. (Maintenance Contract Required). 3 year partner premier service is included for China	\$696,000.00	5157-19350-120	ACC.1	Now	Sep-13-2016	DC6
RMX 4000 MPMRx network separation license, no additional HW needed (Maintenance Contract Required). 3 year partner premier service is included for China	\$20,000.00	5157-19500-000	ACC.1	Now	Sep-13-2016	DC6
RMX 2000 MPMRx system upgrade kit. Includes (2) MPMRx-D, (1) MPMRx Control, (1) RTM Lan, (1) ISDN and (1) Power Supply. Excludes resource licensing. TAA Compliant.	\$82,000.00	GVRMX2000RXUP	ACC.1	Now	Feb-24-2017	DC6
RMX 4000 MPMRx system upgrade kit. Includes (4) MPMRx-D, (1) MPMRx Control, (1) RTM Lan, (1) ISDN and (3) Power Supply. Excludes resource licensing. TAA Compliant.	\$164,000.00	GVRMX4000RXUP	ACC.1	Now	Feb-24-2017	DC6
RMX 2000 MPMRx system upgrade kit. Includes (2) MPMRx-D, (1) MPMRx Control, (1) RTM Lan, (1) ISDN and (1) Power Supply. Excludes resource licensing. UC-APL Compliant software release.	\$82,000.00	JVRMX2000RXUP	ACC.1	Now	Feb-24-2017	DC6
RMX 4000 MPMRx system upgrade kit. Includes (4) MPMRx-D, (1) MPMRx Control, (1) RTM Lan, (1) ISDN and (3) Power Supply. Excludes resource licensing. UC-APL Compliant software release.	\$164,000.00	JVRMX4000RXUP	ACC.1	Now	Feb-24-2017	DC6
CLEI Code - RMX 2000/4000 MPMRx E1 T1 Interface Card supporting PSTN Audio and ISDN H.320 video, 2 x 1G LAN Ports and Multiple IP Services License (Maintenance Contract Required)	\$15,500.00	SPVRMX3388P	ACC.1	Now	Feb-03-2016	DC6
RMX 2000 MPMRx system upgrade kit. Includes one (1) MPMRx-D board, one (1) MPMRx Control board, two (2) RTM Lan and one (1) Power Supply. Only 1 kit required per system ; For additional MPMRx boards please order VRMX2100RXD. Excludes resource licensing	\$41,000.00	VRMX2000RXUP	ACC.1	Now	Sep-13-2016	DC6
RMX 2000 MPMRx system upgrade kit. Includes 6x1080p60/12x1080p30/25x720p/50xSD resource licenses,one (1) MPMRx-D board,one (1) MPMRx Control board,two (2) RTM Lan and one (1) Power Supply.Only 1 kit req. per sys(Mntc Req.). 3yr PP srvc incl. for China	\$145,000.00	VRMX2025RXUP	ACC.1	Now	Sep-13-2016	DC6

RMX 2000/4000 MPMRx expansion kit. Includes 6x1080p60/12x1080p30/25x720p/50xSD resource licenses and one (1) MPMRx-D card. Only for systems with compatible MPMRx Controller, Power Supply and RTM-Lan. (Maintenance Required). 3yr PP svc incl. for China	\$145,000.00	VRMX2125RXDUP	ACC.1	Now	Sep-13-2016	DC6
RMX 2000/4000 MPMRx E1 T1 interface card supporting PSTN audio and ISDN H.320 video (Maintenance Contract Required)	\$15,500.00	VRMX3388P	ACC.1	Now	Sep-13-2016	DC6
RMX 4000 MPMRx system upgrade kit. Includes one (1) MPMRx-D board and one (1) MPMRx Control board. Only 1 kit required per system. For additional MPMRx boards please order VRMX2100RXD. Excludes resource licensing	\$41,000.00	VRMX4000RXUP	ACC.1	Now	Sep-13-2016	DC6
RMX 4000 MPMRx system upgrade kit. Includes 6x1080p60/12x1080p30/25x720p/50xSD resource licenses, one (1) MPMRx-D board and one (1) MPMRx Control board. Only 1 kit required per system (Maintenance Contract Required). 3yr PP svc incl. for China	\$145,000.00	VRMX4025RXUP	ACC.1	Now	Sep-13-2016	DC6

Service - Classic RMX 4000 MPMx Base Systems

<u>Long Description</u>	<u>MSRP</u>	<u>Product ID</u>	<u>Disc</u>	<u>Avail</u>	<u>Ch Dt</u>	<u>New Disc</u>
-------------------------	-------------	-------------------	-------------	--------------	--------------	-----------------

Polycom Branded Services

Implementation Services

Implementation, RMX 4000 MPMx/MPMRx 7HD1080p/15HD720p/30SD/45CIF AC or DC System	\$8,995.00	4870-00914-007	TIER.04	Until 23-Nov-2020	Sep-13-2016	DC4
Implementation, RMX 4000 MPMx/MPMRx 15HD1080p/30HD720p/60SD/90CIF AC or DC System	\$8,995.00	4870-00916-007	TIER.04	Until 23-Nov-2020	Sep-13-2016	DC4
Implementation, RMX 4000 MPMx/MPMRx 30HD1080p/60HD720p/120SD/180CIF AC or DC System	\$8,995.00	4870-00918-007	TIER.04	Until 23-Nov-2020	Sep-13-2016	DC4
Implementation, RMX 4000 MPMx/MPMRx 45HD1080p/90HD720p/180SD/270CIF AC or DC System	\$8,995.00	4870-00920-007	TIER.04	Until 23-Nov-2020	Sep-13-2016	DC4
Implementation, RMX 4000 MPMx/MPMRx 60HD1080p/120HD720p/240SD/360CIF AC or DC System	\$8,995.00	4870-00922-007	TIER.04	Until 23-Nov-2020	Sep-13-2016	DC4
45x1080p60/90x1080p30/180x720p/360xSD and 60x1080p60/120x1080p30/240x720p/480xSD	\$8,995.00	4870-00922-007	TIER.04	Until 23-Nov-2020	Sep-13-2016	DC4
Onsite activation of Soft Blade during normal business hours (NBH). Includes planning, onsite activation, and testing of up to 2 Soft Blades on RPCS. Solution Design and any upgrades, if required, must be ordered separately.	\$3,995.00	4870-18005-005	TIER.02	Now	Mar-27-2017	DC2
Onsite activation of Soft Blade out of business hours (OOH). Includes planning, onsite activation, and testing of up to 2 Soft Blades on RPCS. Solution Design and any upgrades, if required, must be ordered separately.	\$4,995.00	4870-18005-006	TIER.02	Now	Mar-27-2017	DC2

Onsite activation of Soft Blade on 1 additional RPCS during normal business hours (NBH). Includes planning, onsite activation, testing of up to 2 Soft Blades on 1 additional RPCS. Must be ordered with 4870-18005-005.	\$1,995.00	4870-18005-015	TIER.02	Now	Mar-27-2017	DC2
Onsite activation of Soft Blade on 1 additional RPCS out of business hours. Includes planning, onsite activation, testing of up to 2 Soft Blades on 1 additional RPCS. Must be ordered with 4870-18005-006.	\$2,995.00	4870-18005-016	TIER.02	Now	Mar-27-2017	DC2

Premier Maintenance Services

Premier, One Year, RMX 4000 Collaboration Server/RMX MPMx SVC Resource Enablement License. Required for SVC and SVC/AVC mixed operation on licensed resources.	\$3,750.00	4870-00283-112	DC3	Until 23-Nov-2020	Sep-13-2016	DC3
Premier, One Year, RMX 4000 MPMx 7HD1080p/15HD720p/30SD/45CIF AC or DC System	\$22,557.00	4870-00914-112	DC3	Until 23-Nov-2020	Sep-13-2016	DC3
Premier, One Year, RMX 4000 MPMx 15HD1080p/30HD720p/60SD/90CIF AC or DC System	\$33,166.00	4870-00916-112	DC3	Until 23-Nov-2020	Sep-13-2016	DC3
Premier, One Year, RMX 4000 MPMx 30HD1080p/60HD720p/120SD/180CIF AC or DC System	\$58,401.00	4870-00918-112	DC3	Until 23-Nov-2020	Sep-13-2016	DC3
Premier, One Year, RMX 4000 MPMx 45HD1080p/90HD720p/180SD/270CIF AC or DC System	\$83,636.00	4870-00920-112	DC3	Until 23-Nov-2020	Sep-13-2016	DC3
Premier, One Year, RMX 4000 MPMx 60HD1080p/120HD720p/240SD/360CIF AC or DC System	\$108,871.00	4870-00922-112	DC3	Until 23-Nov-2020	Sep-13-2016	DC3
Premier, One Year, RMX 4000/MPMRx IP only 3x1080p60/7x1080p30/15x720p/30xSD resource configured & licensed system. AC Power	\$18,241.00	4870-40115-112	DC3	Now	Sep-13-2016	DC3
Premier, Three Year, RMX 4000/MPMRx IP only 3x1080p60/7x1080p30/15x720p/30xSD resource configured & licensed system. AC Power	\$49,249.00	4870-40115-312	DC3	Now	Jan-29-2018	DC3
Premier, One Year, RMX 4000/MPMRx IP only 7x1080p60/15x1080p30/30x720p/60xSD resource configured & licensed system. AC Power	\$28,546.00	4870-40130-112	DC3	Now	Sep-13-2016	DC3
Premier, Three Year, RMX 4000/MPMRx IP only 7x1080p60/15x1080p30/30x720p/60xSD resource configured & licensed system. AC Power	\$77,075.00	4870-40130-312	DC3	Now	Jan-29-2018	DC3
Premier, One Year, RMX 4000/MPMRx IP only 15x1080p60/30x1080p30/60x720p/120xSD resource configured & licensed system. AC Power	\$49,157.00	4870-40160-112	DC3	Now	Sep-13-2016	DC3
Premier, Three Year, RMX 4000/MPMRx IP only 15x1080p60/30x1080p30/60x720p/120xSD resource configured & licensed system. AC Power	\$132,726.00	4870-40160-312	DC3	Now	Jan-29-2018	DC3
Premier, One Year, RMX 4000/MPMRx IP only 22x1080p60/45x1080p30/90x720p/180xSD resource configured & licensed system. AC Power	\$69,767.00	4870-40190-112	DC3	Now	Sep-13-2016	DC3
Premier, Three Year, RMX 4000/MPMRx IP only 22x1080p60/45x1080p30/90x720p/180xSD resource configured & licensed system. AC Power	\$188,372.00	4870-40190-312	DC3	Now	Jan-29-2018	DC3

Premier, One Year, RMX 4000/MPMRx IP only 30x1080p60/60x1080p30/120x720p/240xSD resource configured & licensed system. AC Power	\$90,377.00	4870-41120-112	DC3	Now	Sep-13-2016	DC3
Premier, Three Year, RMX 4000/MPMRx IP only 30x1080p60/60x1080p30/120x720p/240xSD resource configured & licensed system. AC Power	\$244,017.00	4870-41120-312	DC3	Now	Jan-29-2018	DC3
Premier, One Year, RMX 4000/MPMRx IP only 45x1080p60/90x1080p30/180x720p/360xSD resource configured & licensed system. Can be upgraded up to 300 HD ports w/o additional hardware purchase. AC Power	\$131,598.00	4870-41180-112	DC3	Now	Sep-13-2016	DC3
Premier, Three Year, RMX 4000/MPMRx IP only 45x1080p60/90x1080p30/180x720p/360xSD resource configured & licensed system. Can be upgraded up to 300 HD ports w/o additional hardware purchase. AC Power	\$355,314.00	4870-41180-312	DC3	Now	Jan-29-2018	DC3
Premier, One Year, RMX 4000/MPMRx IP only 60x1080p60/120x1080p30/260x720p/480xSD resource configured & licensed system. AC Power	\$172,819.00	4870-41240-112	DC3	Now	Sep-13-2016	DC3
Premier, Three Year, RMX 4000/MPMRx IP only 60x1080p60/120x1080p30/260x720p/480xSD resource configured & licensed system. AC Power	\$466,611.00	4870-41240-312	DC3	Now	Jan-29-2018	DC3
Premier, One Year, RMX 4000/MPMRx IP only 30x1080p60/60x1080p30/120x720p/240xSD resource configured & licensed system. DC Power	\$90,377.00	4870-4D120-112	DC3	Now	Sep-13-2016	DC3
Premier, Three Year, RMX 4000/MPMRx IP only 30x1080p60/60x1080p30/120x720p/240xSD resource configured & licensed system. DC Power	\$244,017.00	4870-4D120-312	DC3	Now	Jan-29-2018	DC3
Premier, One Year, RMX 4000/MPMRx IP only 45x1080p60/90x1080p30/180x720p/360xSD resource configured & licensed system. Can be upgraded up to 300 HD ports w/o additional hardware purchase. DC Power	\$131,598.00	4870-4D180-112	DC3	Now	Sep-13-2016	DC3
Premier, Three Year, RMX 4000/MPMRx IP only 45x1080p60/90x1080p30/180x720p/360xSD resource configured & licensed system. Can be upgraded up to 300 HD ports w/o additional hardware purchase. DC Power	\$355,314.00	4870-4D180-312	DC3	Now	Jan-29-2018	DC3
Premier, One Year, RMX 4000/MPMRx IP only 60x1080p60/120x1080p30/240x720p/480xSD resource configured & licensed system. DC Power	\$172,819.00	4870-4D240-112	DC3	Now	Sep-13-2016	DC3
Premier, Three Year, RMX 4000/MPMRx IP only 60x1080p60/120x1080p30/240x720p/480xSD resource configured & licensed system. DC Power	\$466,611.00	4870-4D240-312	DC3	Now	Jan-29-2018	DC3
Premier, One Year, RMX 4000/MPMRx IP only 3x1080p60/7x1080p30/15x720p/30xSD resource configured & licensed system. DC Power	\$18,241.00	4870-4DC15-112	DC3	Now	Sep-13-2016	DC3
Premier, Three Year, RMX 4000/MPMRx IP only 3x1080p60/7x1080p30/15x720p/30xSD resource configured & licensed system. DC Power	\$49,249.00	4870-4DC15-312	DC3	Now	Jan-29-2018	DC3
Premier, One Year, RMX 4000/MPMRx IP only 7x1080p60/15x1080p30/30xHD720p/60xSD resource configured & licensed system. DC Power	\$28,546.00	4870-4DC30-112	DC3	Now	Sep-13-2016	DC3

Premier, Three Year, RMX 4000/MPMRx IP only 7x1080p60/15x1080p30/30xHD720p/60xSD resource configured & licensed system. DC Power	\$77,075.00	4870-4DC30-312	DC3	Now	Jan-29-2018	DC3
Premier, One Year, RMX 4000/MPMRx IP only 15x1080p60/30x1080p30/60x720p/120xSD resource configured & licensed system. DC Power	\$49,157.00	4870-4DC60-112	DC3	Now	Sep-13-2016	DC3
Premier, Three Year, RMX 4000/MPMRx IP only 15x1080p60/30x1080p30/60x720p/120xSD resource configured & licensed system. DC Power	\$132,726.00	4870-4DC60-312	DC3	Now	Jan-29-2018	DC3
Premier, One Year, RMX 4000/MPMRx IP only 22x1080p60/45x1080p30/90x720p/180xSD resource configured & licensed system. DC Power	\$69,767.00	4870-4DC90-112	DC3	Now	Sep-13-2016	DC3
Premier, Three Year, RMX 4000/MPMRx IP only 22x1080p60/45x1080p30/90x720p/180xSD resource configured & licensed system. DC Power	\$188,372.00	4870-4DC90-312	DC3	Now	Jan-29-2018	DC3

Premier Onsite Services

Premier Onsite, One Year, RMX 4000 Collaboration Server/RMX MPMx SVC Resource Enablement License. Required for SVC and SVC/AVC mixed operation on licensed resources.	\$5,625.00	4870-00283-114	DC3	Until 23-Nov-2020	Sep-13-2016	DC3
Premier Onsite, One Year, RMX 4000 MPMx 7HD1080p/15HD720p/30SD/45CIF AC or DC System	\$33,836.00	4870-00914-114	DC3	Until 23-Nov-2020	Sep-13-2016	DC3
Premier Onsite, One Year, RMX 4000 MPMx 15HD1080p/30HD720p/60SD/90CIF AC or DC System	\$49,749.00	4870-00916-114	DC3	Until 23-Nov-2020	Sep-13-2016	DC3
Premier Onsite, One Year, RMX 4000 MPMx 30HD1080p/60HD720p/120SD/180CIF AC or DC System	\$87,602.00	4870-00918-114	DC3	Until 23-Nov-2020	Sep-13-2016	DC3
Premier Onsite, One Year, RMX 4000 MPMx 45HD1080p/90HD720p/180SD/270CIF AC or DC System	\$125,454.00	4870-00920-114	DC3	Until 23-Nov-2020	Sep-13-2016	DC3
Premier Onsite, One Year, RMX 4000 MPMx 60HD1080p/120HD720p/240SD/360CIF AC or DC System	\$163,307.00	4870-00922-114	DC3	Until 23-Nov-2020	Sep-13-2016	DC3
Premier Onsite, One Year, RMX 4000/MPMRx IP only 3x1080p60/7x1080p30/15x720p/30xSD resource configured & licensed system. AC Power	\$27,362.00	4870-40115-114	DC3	Now	Sep-13-2016	DC3
Premier Onsite, Three Year, RMX 4000/MPMRx IP only 3x1080p60/7x1080p30/15x720p/30xSD resource configured & licensed system. AC Power	\$73,877.00	4870-40115-314	DC3	Now	Jan-29-2018	DC3
Premier Onsite, One Year, RMX 4000/MPMRx IP only 7x1080p60/15x1080p30/30x720p/60xSD resource configured & licensed system. AC Power	\$42,822.00	4870-40130-114	DC3	Now	Sep-13-2016	DC3
Premier Onsite, Three Year, RMX 4000/MPMRx IP only 7x1080p60/15x1080p30/30x720p/60xSD resource configured & licensed system. AC Power	\$115,623.00	4870-40130-314	DC3	Now	Jan-29-2018	DC3
Premier Onsite, One Year, RMX 4000/MPMRx IP only 15x1080p60/30x1080p30/60x720p/120xSD resource configured & licensed system. AC Power	\$73,738.00	4870-40160-114	DC3	Now	Sep-13-2016	DC3
Premier Onsite, Three Year, RMX 4000/MPMRx IP only 15x1080p60/30x1080p30/60x720p/120xSD resource configured & licensed system. AC Power	\$199,094.00	4870-40160-314	DC3	Now	Jan-29-2018	DC3

Premier Onsite, One Year, RMX 4000/MPMRx IP only 22x1080p60/45x1080p30/90x720p/180xSD resource configured & licensed system. AC Power	\$104,653.00	4870-40190-114	DC3	Now	Sep-13-2016	DC3
Premier Onsite, Three Year, RMX 4000/MPMRx IP only 22x1080p60/45x1080p30/90x720p/180xSD resource configured & licensed system. AC Power	\$282,565.00	4870-40190-314	DC3	Now	Jan-29-2018	DC3
Premier Onsite, One Year, RMX 4000/MPMRx IP only 30x1080p60/60x1080p30/120x720p/240xSD resource configured & licensed system. AC Power	\$135,569.00	4870-41120-114	DC3	Now	Sep-13-2016	DC3
Premier Onsite, Three Year, RMX 4000/MPMRx IP only 30x1080p60/60x1080p30/120x720p/240xSD resource configured & licensed system. AC Power	\$366,036.00	4870-41120-314	DC3	Now	Jan-29-2018	DC3
Premier Onsite, One Year, RMX 4000/MPMRx IP only 45x1080p60/90x1080p30/180x720p/360xSD resource configured & licensed system. Can be upgraded up to 300 HD ports w/o additional hardware purchase. AC Power	\$197,400.00	4870-41180-114	DC3	Now	Sep-13-2016	DC3
Premier Onsite, Three Year, RMX 4000/MPMRx IP only 45x1080p60/90x1080p30/180x720p/360xSD resource configured & licensed system. Can be upgraded up to 300 HD ports w/o additional hardware purchase. AC Power	\$532,979.00	4870-41180-314	DC3	Now	Jan-29-2018	DC3
Premier Onsite, One Year, RMX 4000/MPMRx IP only 60x1080p60/120x1080p30/260x720p/480xSD resource configured & licensed system. AC Power	\$259,230.00	4870-41240-114	DC3	Now	Sep-13-2016	DC3
Premier Onsite, Three Year, RMX 4000/MPMRx IP only 60x1080p60/120x1080p30/260x720p/480xSD resource configured & licensed system. AC Power	\$699,921.00	4870-41240-314	DC3	Now	Jan-29-2018	DC3
Premier Onsite, One Year, RMX 4000/MPMRx IP only 30x1080p60/60x1080p30/120x720p/240xSD resource configured & licensed system. DC Power	\$135,569.00	4870-4D120-114	DC3	Now	Sep-13-2016	DC3
Premier Onsite, Three Year, RMX 4000/MPMRx IP only 30x1080p60/60x1080p30/120x720p/240xSD resource configured & licensed system. DC Power	\$366,036.00	4870-4D120-314	DC3	Now	Jan-29-2018	DC3
Premier Onsite, One Year, RMX 4000/MPMRx IP only 45x1080p60/90x1080p30/180x720p/360xSD resource configured & licensed system. Can be upgraded up to 300 HD ports w/o additional hardware purchase. DC Power	\$197,400.00	4870-4D180-114	DC3	Now	Sep-13-2016	DC3
Premier Onsite, Three Year, RMX 4000/MPMRx IP only 45x1080p60/90x1080p30/180x720p/360xSD resource configured & licensed system. Can be upgraded up to 300 HD ports w/o additional hardware purchase. DC Power	\$532,979.00	4870-4D180-314	DC3	Now	Jan-29-2018	DC3
Premier Onsite, One Year, RMX 4000/MPMRx IP only 60x1080p60/120x1080p30/240x720p/480xSD resource configured & licensed system. DC Power	\$259,230.00	4870-4D240-114	DC3	Now	Sep-13-2016	DC3
Premier Onsite, Three Year, RMX 4000/MPMRx IP only 60x1080p60/120x1080p30/240x720p/480xSD resource configured & licensed system. DC Power	\$699,921.00	4870-4D240-314	DC3	Now	Jan-29-2018	DC3
Premier Onsite, One Year, RMX 4000/MPMRx IP only 3x1080p60/7x1080p30/15x720p/30xSD resource configured & licensed system. DC Power	\$27,362.00	4870-4DC15-114	DC3	Now	Sep-13-2016	DC3

Premier Onsite, Three Year, RMX 4000/MPMRx IP only 3x1080p60/7x1080p30/15x720p/30xSD resource configured & licensed system. DC Power	\$73,877.00	4870-4DC15-314	DC3	Now	Jan-29-2018	DC3
Premier Onsite, One Year, RMX 4000/MPMRx IP only 7x1080p60/15x1080p30/30xHD720p/60xSD resource configured & licensed system. DC Power	\$42,822.00	4870-4DC30-114	DC3	Now	Sep-13-2016	DC3
Premier Onsite, Three Year, RMX 4000/MPMRx IP only 7x1080p60/15x1080p30/30xHD720p/60xSD resource configured & licensed system. DC Power	\$115,623.00	4870-4DC30-314	DC3	Now	Jan-29-2018	DC3
Premier Onsite, One Year, RMX 4000/MPMRx IP only 15x1080p60/30x1080p30/60x720p/120xSD resource configured & licensed system. DC Power	\$73,738.00	4870-4DC60-114	DC3	Now	Sep-13-2016	DC3
Premier Onsite, Three Year, RMX 4000/MPMRx IP only 15x1080p60/30x1080p30/60x720p/120xSD resource configured & licensed system. DC Power	\$199,094.00	4870-4DC60-314	DC3	Now	Jan-29-2018	DC3
Premier Onsite, One Year, RMX 4000/MPMRx IP only 22x1080p60/45x1080p30/90x720p/180xSD resource configured & licensed system. DC Power	\$104,653.00	4870-4DC90-114	DC3	Now	Sep-13-2016	DC3
Premier Onsite, Three Year, RMX 4000/MPMRx IP only 22x1080p60/45x1080p30/90x720p/180xSD resource configured & licensed system. DC Power	\$282,565.00	4870-4DC90-314	DC3	Now	Jan-29-2018	DC3

Elite Add-On Services

Elite, One Year, RMX 4000 Collaboration Server/RMX MPMx SVC Resource Enablement License. Required for SVC and SVC/AVC mixed operation on licensed resources.	\$4,915.00	4872-00283-112	DC3	Until 23-Nov-2020	Aug-16-2018	DC3
Elite Onsite, One Year, RMX 4000 Collaboration Server/RMX MPMx SVC Resource Enablement License. Required for SVC and SVC/AVC mixed operation on licensed resources.	\$6,865.00	4872-00283-114	DC3	Until 23-Nov-2020	Aug-16-2018	DC3
Elite Onsite 4 hr, One Year, RMX 4000 Collaboration Server/RMX MPMx SVC Resource Enablement License. Required for SVC and SVC/AVC mixed operation on licensed resources. (see support.polycom.com for availability)	\$10,780.00	4872-00283-914	DC3	Until 23-Nov-2020	Aug-16-2018	DC3
Elite, One Year, RMX 4000 MPMx 7HD1080p/15HD720p/30SD/45CIF AC or DC System	\$29,565.00	4872-00914-112	DC3	Until 23-Nov-2020	Aug-16-2018	DC3
Elite Onsite, One Year, RMX 4000 MPMx 7HD1080p/15HD720p/30SD/45CIF AC or DC System	\$41,065.00	4872-00914-114	DC3	Until 23-Nov-2020	Aug-16-2018	DC3
Elite, One Year, RMX 4000 MPMx 30HD/60SD/90CIF AC or DC System	\$43,470.00	4872-00916-112	DC3	Until 23-Nov-2020	Aug-16-2018	DC3
Elite Onsite, One Year, RMX 4000 MPMx 30HD/60SD/90CIF AC or DC System	\$60,375.00	4872-00916-114	DC3	Until 23-Nov-2020	Aug-16-2018	DC3
Elite Onsite 4 hr, One Year, RMX 4000 MPMx 15HD1080p/30HD720p/60SD/90CIF AC or DC System (see support.polycom.com for availability)	\$96,600.00	4872-00916-914	DC3	Until 23-Nov-2020	Aug-16-2018	DC3
Elite, One Year, RMX 4000 MPMx 30HD1080p/60HD720p/120SD/180CIF AC or DC System	\$76,545.00	4872-00918-112	DC3	Until 23-Nov-2020	Aug-16-2018	DC3
Elite Onsite, One Year, RMX 4000 MPMx 30HD1080p/60HD720p/120SD/180CIF AC or DC System	\$106,315.00	4872-00918-114	DC3	Until 23-Nov-2020	Aug-16-2018	DC3

Elite Onsite 24x7x4, One Year, RMX 4000 MPMx 30HD1080p/60HD720p/120SD/180CIF AC or DC System (see support.polycom.com for availability)	\$199,340.00	4872-00918-914	DC3	Until 23-Nov-2020	Aug-16-2018	DC3
Elite, One Year, RMX 4000 MPMx 45HD1080p/90HD720p/180SD/270CIF AC or DC System	\$109,620.00	4872-00920-112	DC3	Until 23-Nov-2020	Aug-16-2018	DC3
Elite Onsite, One Year, RMX 4000 MPMx 45HD1080p/90HD720p/180SD/270CIF AC or DC System	\$152,250.00	4872-00920-114	DC3	Until 23-Nov-2020	Aug-16-2018	DC3
Elite, One Year, RMX 4000 MPMx 120HD720p/240SD/360CIF AC or DC System	\$142,695.00	4872-00922-112	DC3	Until 23-Nov-2020	Aug-16-2018	DC3
Elite Onsite, One Year, RMX 4000 MPMx 120HD720p/240SD/360CIF AC or DC System	\$198,190.00	4872-00922-114	DC3	Until 23-Nov-2020	Aug-16-2018	DC3
Elite, One Year, RMX 4000/MPMRx IP only 3x1080p60/7x1080p30/15x720p/30xSD resource configured & licensed system. AC Power	\$23,910.00	4872-40115-112	DC3	Now	Aug-16-2018	DC3
Elite Onsite, One Year, RMX 4000/MPMRx IP only 3x1080p60/7x1080p30/15x720p/30xSD resource configured & licensed system. AC Power	\$33,205.00	4872-40115-114	DC3	Now	Aug-16-2018	DC3
Elite Onsite 4 hr, One Year, RMX 4000/MPMRx IP only 3x1080p60/7x1080p30/15x720p/30xSD resource configured & licensed system. AC Power (see support.polycom.com for availability)	\$53,130.00	4872-40115-914	DC3	Now	Aug-16-2018	DC3
Elite, One Year, RMX 4000/MPMRx IP only 7x1080p60/15x1080p30/30x720p/60xSD resource configured & licensed system. AC Power	\$37,415.00	4872-40130-112	DC3	Now	Aug-16-2018	DC3
Elite Onsite, One Year, RMX 4000/MPMRx IP only 7x1080p60/15x1080p30/30x720p/60xSD resource configured & licensed system. AC Power	\$51,970.00	4872-40130-114	DC3	Now	Aug-16-2018	DC3
Elite Onsite 4 hr, One Year, RMX 4000/MPMRx IP only 7x1080p60/15x1080p30/30x720p/60xSD resource configured & licensed system. AC Power (see support.polycom.com for availability)	\$83,150.00	4872-40130-914	DC3	Now	Aug-16-2018	DC3
Elite, One Year, RMX 4000/MPMRx IP only 15x1080p60/30x1080p30/60x720p/120xSD resource configured & licensed system. AC Power	\$64,430.00	4872-40160-112	DC3	Now	Aug-16-2018	DC3
Elite Onsite, One Year, RMX 4000/MPMRx IP only 15x1080p60/30x1080p30/60x720p/120xSD resource configured & licensed system. AC Power	\$89,490.00	4872-40160-114	DC3	Now	Aug-16-2018	DC3
Elite Onsite 4 hr, One Year, RMX 4000/MPMRx IP only 15x1080p60/30x1080p30/60x720p/120xSD resource configured & licensed system. AC Power (see support.polycom.com for availability)	\$143,185.00	4872-40160-914	DC3	Now	Aug-16-2018	DC3
Elite, One Year, RMX 4000/MPMRx IP only 22x1080p60/45x1080p30/90x720p/180xSD resource configured & licensed system. AC Power	\$91,440.00	4872-40190-112	DC3	Now	Aug-16-2018	DC3
Elite Onsite, One Year, RMX 4000/MPMRx IP only 22x1080p60/45x1080p30/90x720p/180xSD resource configured & licensed system. AC Power	\$127,005.00	4872-40190-114	DC3	Now	Aug-16-2018	DC3

Elite Onsite 4 hr, One Year, RMX 4000/MPMRx IP only 22x1080p60/45x1080p30/90x720p/180xSD resource configured & licensed system. AC Power (see support.polycom.com for availability)	\$203,210.00	4872-40190-914	DC3	Now	Aug-16-2018	DC3
Elite, One Year, RMX 4000/MPMRx IP only 30x1080p60/60x1080p30/120x720p/240xSD resource configured & licensed system. AC Power	\$118,455.00	4872-41120-112	DC3	Now	Aug-16-2018	DC3
Elite Onsite, One Year, RMX 4000/MPMRx IP only 30x1080p60/60x1080p30/120x720p/240xSD resource configured & licensed system. AC Power	\$164,525.00	4872-41120-114	DC3	Now	Aug-16-2018	DC3
Elite Onsite 4 hr, One Year, RMX 4000/MPMRx IP only 30x1080p60/60x1080p30/120x720p/240xSD resource configured & licensed system. AC Power (see support.polycom.com for availability)	\$263,240.00	4872-41120-914	DC3	Now	Aug-16-2018	DC3
Elite, One Year, RMX 4000/MPMRx IP only 45x1080p60/90x1080p30/180x720p/360xSD resource configured & licensed system. Can be upgraded up to 300 HD ports w/o additional hardware purchase. AC Power	\$172,485.00	4872-41180-112	DC3	Now	Aug-16-2018	DC3
Elite Onsite, One Year, RMX 4000/MPMRx IP only 45x1080p60/90x1080p30/180x720p/360xSD resource configured & licensed system. Can be upgraded up to 300 HD ports w/o additional hardware purchase. AC Power	\$239,565.00	4872-41180-114	DC3	Now	Aug-16-2018	DC3
Elite OS 4hr, One Year, RMX 4000/MPMRx IP only 45x1080p60/90x1080p30/180x720p/360xSD resource configured & licensed system. Can be upgraded up to 300 HD ports w/o additional hardware purchase. AC Power (see support.polycom.com for availability)	\$383,305.00	4872-41180-914	DC3	Now	Aug-16-2018	DC3
Elite, One Year, RMX 4000/MPMRx IP only 60x1080p60/120x1080p30/260x720p/480xSD resource configured & licensed system. AC Power	\$226,510.00	4872-41240-112	DC3	Now	Aug-16-2018	DC3
Elite Onsite, One Year, RMX 4000/MPMRx IP only 60x1080p60/120x1080p30/260x720p/480xSD resource configured & licensed system. AC Power	\$314,600.00	4872-41240-114	DC3	Now	Aug-16-2018	DC3
Elite Onsite 4 hr, One Year, RMX 4000/MPMRx IP only 60x1080p60/120x1080p30/260x720p/480xSD resource configured & licensed system. AC Power (see support.polycom.com for availability)	\$503,360.00	4872-41240-914	DC3	Now	Aug-16-2018	DC3
Elite, One Year, RMX 4000/MPMRx IP only 30x1080p60/60x1080p30/120x720p/240xSD resource configured & licensed system. DC Power	\$118,455.00	4872-4D120-112	DC3	Now	Aug-16-2018	DC3
Elite Onsite, One Year, RMX 4000/MPMRx IP only 30x1080p60/60x1080p30/120x720p/240xSD resource configured & licensed system. DC Power	\$164,525.00	4872-4D120-114	DC3	Now	Aug-16-2018	DC3
Elite Onsite 4 hr, One Year, RMX 4000/MPMRx IP only 30x1080p60/60x1080p30/120x720p/240xSD resource configured & licensed system. DC Power (see support.polycom.com for availability)	\$263,240.00	4872-4D120-914	DC3	Now	Aug-16-2018	DC3

Elite, One Year, RMX 4000/MPMRx IP only 45x1080p60/90x1080p30/180x720p/360xSD resource configured & licensed system. Can be upgraded up to 300 HD ports w/o additional hardware purchase. DC Power	\$172,485.00	4872-4D180-112	DC3	Now	Aug-16-2018	DC3
Elite Onsite, One Year, RMX 4000/MPMRx IP only 45x1080p60/90x1080p30/180x720p/360xSD resource configured & licensed system. Can be upgraded up to 300 HD ports w/o additional hardware purchase. DC Power	\$239,565.00	4872-4D180-114	DC3	Now	Aug-16-2018	DC3
Elite OS 4hr, One Year, RMX 4000/MPMRx IP only 45x1080p60/90x1080p30/180x720p/360xSD resource configured & licensed system. Can be upgraded up to 300 HD ports w/o additional hardware purchase. DC Power (see support.polycom.com for availability)	\$383,305.00	4872-4D180-914	DC3	Now	Aug-16-2018	DC3
Elite, One Year, RMX 4000/MPMRx IP only 60x1080p60/120x1080p30/240x720p/480xSD resource configured & licensed system. DC Power	\$226,510.00	4872-4D240-112	DC3	Now	Aug-16-2018	DC3
Elite Onsite, One Year, RMX 4000/MPMRx IP only 60x1080p60/120x1080p30/240x720p/480xSD resource configured & licensed system. DC Power	\$314,600.00	4872-4D240-114	DC3	Now	Aug-16-2018	DC3
Elite Onsite 4 hr, One Year, RMX 4000/MPMRx IP only 60x1080p60/120x1080p30/240x720p/480xSD resource configured & licensed system. DC Power (see support.polycom.com for availability)	\$503,360.00	4872-4D240-914	DC3	Now	Aug-16-2018	DC3
Elite, One Year, RMX 4000/MPMRx IP only 3x1080p60/7x1080p30/15x720p/30xSD resource configured & licensed system. DC Power	\$23,910.00	4872-4DC15-112	DC3	Now	Aug-16-2018	DC3
Elite Onsite, One Year, RMX 4000/MPMRx IP only 3x1080p60/7x1080p30/15x720p/30xSD resource configured & licensed system. DC Power	\$33,205.00	4872-4DC15-114	DC3	Now	Aug-16-2018	DC3
Elite Onsite 4 hr, One Year, RMX 4000/MPMRx IP only 3x1080p60/7x1080p30/15x720p/30xSD resource configured & licensed system. DC Power (see support.polycom.com for availability)	\$53,130.00	4872-4DC15-914	DC3	Now	Aug-16-2018	DC3
Elite, One Year, RMX 4000/MPMRx IP only 7x1080p60/15x1080p30/30xHD720p/60xSD resource configured & licensed system. DC Power	\$37,415.00	4872-4DC30-112	DC3	Now	Aug-16-2018	DC3
Elite Onsite, One Year, RMX 4000/MPMRx IP only 7x1080p60/15x1080p30/30xHD720p/60xSD resource configured & licensed system. DC Power	\$51,970.00	4872-4DC30-114	DC3	Now	Aug-16-2018	DC3
Elite Onsite 4 hr, One Year, RMX 4000/MPMRx IP only 7x1080p60/15x1080p30/30xHD720p/60xSD resource configured & licensed system. DC Power (see support.polycom.com for availability)	\$83,150.00	4872-4DC30-914	DC3	Now	Aug-16-2018	DC3
Elite, One Year, RMX 4000/MPMRx IP only 15x1080p60/30x1080p30/60x720p/120xSD resource configured & licensed system. DC Power	\$64,430.00	4872-4DC60-112	DC3	Now	Aug-16-2018	DC3
Elite Onsite, One Year, RMX 4000/MPMRx IP only 15x1080p60/30x1080p30/60x720p/120xSD resource configured & licensed system. DC Power	\$89,490.00	4872-4DC60-114	DC3	Now	Aug-16-2018	DC3

Elite Onsite 4 hr, One Year, RMX 4000/MPMRx IP only 15x1080p60/30x1080p30/60x720p/120xSD resource configured & licensed system. DC Power (see support.polycom.com for availability)	\$143,185.00	4872-4DC60-914	DC3	Now	Aug-16-2018	DC3
Elite, One Year, RMX 4000/MPMRx IP only 22x1080p60/45x1080p30/90x720p/180xSD resource configured & licensed system. DC Power	\$91,440.00	4872-4DC90-112	DC3	Now	Aug-16-2018	DC3
Elite Onsite, One Year, RMX 4000/MPMRx IP only 22x1080p60/45x1080p30/90x720p/180xSD resource configured & licensed system. DC Power	\$127,005.00	4872-4DC90-114	DC3	Now	Aug-16-2018	DC3
Elite Onsite 4 hr, One Year, RMX 4000/MPMRx IP only 22x1080p60/45x1080p30/90x720p/180xSD resource configured & licensed system. DC Power (see support.polycom.com for availability)	\$203,210.00	4872-4DC90-914	DC3	Now	Aug-16-2018	DC3

Polycom Advantage Services

Polycom Advantage, One Year, RMX 4000 Collaboration Server/RMX MPMx SVC Resource Enablement License. Required for SVC and SVC/AVC mixed operation on licensed resources.	\$4,390.00	4877-00283-513	DC3	Until 23-Nov-2020	Sep-13-2016	DC3
Polycom Advantage One Year, RMX 4000 MPMx 7HD1080p/15HD720p/30SD/45CIF (Requires all systems to be covered by Advantage)	\$26,280.00	4877-00914-513	DC3	Until 23-Nov-2020	Sep-13-2016	DC3
Polycom Advantage One Year, RMX 4000 MPMx 15HD1080p/30HD720p/60SD/90CIF (Requires all systems to be covered by Advantage)	\$38,640.00	4877-00916-513	DC3	Until 23-Nov-2020	Sep-13-2016	DC3
Polycom Advantage One Year, RMX 4000 MPMx 30HD1080p/60HD720p/120SD/180CIF (Requires all systems to be covered by Advantage)	\$68,040.00	4877-00918-513	DC3	Until 23-Nov-2020	Sep-13-2016	DC3
Polycom Advantage One Year, RMX 4000 MPMx 45HD1080p/90HD720p/180SD/270CIF (Requires all systems to be covered by Advantage)	\$97,440.00	4877-00920-513	DC3	Until 23-Nov-2020	Sep-13-2016	DC3
Polycom Advantage One Year, RMX 4000 MPMx 60HD1080p/120HD720p/240SD/360CIF (Requires all systems to be covered by Advantage)	\$126,840.00	4877-00922-513	DC3	Until 23-Nov-2020	Sep-13-2016	DC3
Polycom Advantage, One Year, RMX 4000/MPMRx IP only 3x1080p60/7x1080p30/15x720p/30xSD resource configured & licensed system. AC Power	\$21,250.00	4877-40115-513	DC3	Now	Sep-13-2016	DC3
Polycom Advantage, Three Year, RMX 4000/MPMRx IP only 3x1080p60/7x1080p30/15x720p/30xSD resource configured & licensed system. AC Power	\$57,375.00	4877-40115-533	DC3	Now	Jan-29-2018	DC3
Polycom Advantage, One Year, RMX 4000/MPMRx IP only 7x1080p60/15x1080p30/30x720p/60xSD resource configured & licensed system. AC Power	\$33,260.00	4877-40130-513	DC3	Now	Sep-13-2016	DC3
Polycom Advantage, Three Year, RMX 4000/MPMRx IP only 7x1080p60/15x1080p30/30x720p/60xSD resource configured & licensed system. AC Power	\$89,800.00	4877-40130-533	DC3	Now	Jan-29-2018	DC3
Polycom Advantage, One Year, RMX 4000/MPMRx IP only 15x1080p60/30x1080p30/60x720p/120xSD resource configured & licensed system. AC Power	\$57,270.00	4877-40160-513	DC3	Now	Sep-13-2016	DC3

Polycom Advantage, Three Year, RMX 4000/MPMRx IP only 15x1080p60/30x1080p30/60x720p/120xSD resource configured & licensed system. AC Power	\$154,630.00	4877-40160-533	DC3	Now	Jan-29-2018	DC3
Polycom Advantage, One Year, RMX 4000/MPMRx IP only 22x1080p60/45x1080p30/90x720p/180xSD resource configured & licensed system. AC Power	\$81,280.00	4877-40190-513	DC3	Now	Sep-13-2016	DC3
Polycom Advantage, Three Year, RMX 4000/MPMRx IP only 22x1080p60/45x1080p30/90x720p/180xSD resource configured & licensed system. AC Power	\$219,455.00	4877-40190-533	DC3	Now	Jan-29-2018	DC3
Polycom Advantage, One Year, RMX 4000/MPMRx IP only 30x1080p60/60x1080p30/120x720p/240xSD resource configured & licensed system. AC Power	\$105,295.00	4877-41120-513	DC3	Now	Sep-13-2016	DC3
Polycom Advantage, Three Year, RMX 4000/MPMRx IP only 30x1080p60/60x1080p30/120x720p/240xSD resource configured & licensed system. AC Power	\$284,295.00	4877-41120-533	DC3	Now	Jan-29-2018	DC3
Polycom Advantage, One Year, RMX 4000/MPMRx IP only 45x1080p60/90x1080p30/180x720p/360xSD resource configured & licensed system. Can be upgraded up to 300 HD ports w/o additional hardware purchase. AC Power	\$153,320.00	4877-41180-513	DC3	Now	Sep-13-2016	DC3
Polycom Advantage, Three Year, RMX 4000/MPMRx IP only 45x1080p60/90x1080p30/180x720p/360xSD resource configured & licensed system. Can be upgraded up to 300 HD ports w/o additional hardware purchase. AC Power	\$413,965.00	4877-41180-533	DC3	Now	Jan-29-2018	DC3
Polycom Advantage, One Year, RMX 4000/MPMRx IP only 60x1080p60/120x1080p30/260x720p/480xSD resource configured & licensed system. AC Power	\$201,340.00	4877-41240-513	DC3	Now	Sep-13-2016	DC3
Polycom Advantage, Three Year, RMX 4000/MPMRx IP only 60x1080p60/120x1080p30/260x720p/480xSD resource configured & licensed system. AC Power	\$543,620.00	4877-41240-533	DC3	Now	Jan-29-2018	DC3
Polycom Advantage, One Year, RMX 4000/MPMRx IP only 30x1080p60/60x1080p30/120x720p/240xSD resource configured & licensed system. DC Power	\$105,295.00	4877-4D120-513	DC3	Now	Sep-13-2016	DC3
Polycom Advantage, Three Year, RMX 4000/MPMRx IP only 30x1080p60/60x1080p30/120x720p/240xSD resource configured & licensed system. DC Power	\$284,295.00	4877-4D120-533	DC3	Now	Jan-29-2018	DC3
Polycom Advantage, One Year, RMX 4000/MPMRx IP only 45x1080p60/90x1080p30/180x720p/360xSD resource configured & licensed system. Can be upgraded up to 300 HD ports w/o additional hardware purchase. DC Power	\$153,320.00	4877-4D180-513	DC3	Now	Sep-13-2016	DC3
Polycom Advantage, Three Year, RMX 4000/MPMRx IP only 45x1080p60/90x1080p30/180x720p/360xSD resource configured & licensed system. Can be upgraded up to 300 HD ports w/o additional hardware purchase. DC Power	\$413,965.00	4877-4D180-533	DC3	Now	Jan-29-2018	DC3
Polycom Advantage, One Year, RMX 4000/MPMRx IP only 60x1080p60/120x1080p30/240x720p/480xSD resource configured & licensed system. DC Power	\$201,340.00	4877-4D240-513	DC3	Now	Sep-13-2016	DC3
Polycom Advantage, Three Year, RMX 4000/MPMRx IP only 60x1080p60/120x1080p30/240x720p/480xSD resource configured & licensed system. DC Power	\$543,620.00	4877-4D240-533	DC3	Now	Jan-29-2018	DC3

Polycom Advantage, One Year, RMX 4000/MPMRx IP only 3x1080p60/7x1080p30/15x720p/30xSD resource configured & licensed system. DC Power	\$21,250.00	4877-4DC15-513	DC3	Now	Sep-13-2016	DC3
Polycom Advantage, Three Year, RMX 4000/MPMRx IP only 3x1080p60/7x1080p30/15x720p/30xSD resource configured & licensed system. DC Power	\$57,375.00	4877-4DC15-533	DC3	Now	Jan-29-2018	DC3
Polycom Advantage, One Year, RMX 4000/MPMRx IP only 7x1080p60/15x1080p30/30xHD720p/60xSD resource configured & licensed system. DC Power	\$33,260.00	4877-4DC30-513	DC3	Now	Sep-13-2016	DC3
Polycom Advantage, Three Year, RMX 4000/MPMRx IP only 7x1080p60/15x1080p30/30xHD720p/60xSD resource configured & licensed system. DC Power	\$89,800.00	4877-4DC30-533	DC3	Now	Jan-29-2018	DC3
Polycom Advantage, One Year, RMX 4000/MPMRx IP only 15x1080p60/30x1080p30/60x720p/120xSD resource configured & licensed system. DC Power	\$57,270.00	4877-4DC60-513	DC3	Now	Sep-13-2016	DC3
Polycom Advantage, Three Year, RMX 4000/MPMRx IP only 15x1080p60/30x1080p30/60x720p/120xSD resource configured & licensed system. DC Power	\$154,630.00	4877-4DC60-533	DC3	Now	Jan-29-2018	DC3
Polycom Advantage, One Year, RMX 4000/MPMRx IP only 22x1080p60/45x1080p30/90x720p/180xSD resource configured & licensed system. DC Power	\$81,280.00	4877-4DC90-513	DC3	Now	Sep-13-2016	DC3
Polycom Advantage, Three Year, RMX 4000/MPMRx IP only 22x1080p60/45x1080p30/90x720p/180xSD resource configured & licensed system. DC Power	\$219,455.00	4877-4DC90-533	DC3	Now	Jan-29-2018	DC3

Polycom Advantage Onsite Services

Polycom Advantage Onsite, One Year, RMX 4000 Collaboration Server/RMX MPMx SVC Resource Enablement License. Required for SVC and SVC/AVC mixed operation on licensed resources.	\$6,355.00	4877-00283-514	DC3	Until 23-Nov-2020	Sep-13-2016	DC3
Polycom Advantage Onsite, One Year, RMX 4000 MPMx 7HD1080p/15HD720p/30SD/45CIF (Requires all systems to be covered by Advantage)	\$37,780.00	4877-00914-514	DC3	Until 23-Nov-2020	Sep-13-2016	DC3
Polycom Advantage Onsite, One Year, RMX 4000 MPMx 15HD1080p/30HD720p/60SD/90CIF (Requires all systems to be covered by Advantage)	\$55,545.00	4877-00916-514	DC3	Until 23-Nov-2020	Sep-13-2016	DC3
Polycom Advantage Onsite, One Year, RMX 4000 MPMx 30HD1080p/60HD720p/120SD/180CIF (Requires all systems to be covered by Advantage)	\$97,805.00	4877-00918-514	DC3	Until 23-Nov-2020	Sep-13-2016	DC3
Polycom Advantage Onsite, One Year, RMX 4000 MPMx 45HD1080p/90HD720p/180SD/270CIF (Requires all systems to be covered by Advantage)	\$140,070.00	4877-00920-514	DC3	Until 23-Nov-2020	Sep-13-2016	DC3
Polycom Advantage Onsite, One Year, RMX 4000 MPMx 60HD1080p/120HD720p/240SD/360CIF (Requires all systems to be covered by Advantage)	\$182,335.00	4877-00922-514	DC3	Until 23-Nov-2020	Sep-13-2016	DC3
Polycom Advantage Onsite, One Year, RMX 4000/MPMRx IP only 3x1080p60/7x1080p30/15x720p/30xSD resource configured & licensed system. AC Power	\$30,550.00	4877-40115-514	DC3	Now	Sep-13-2016	DC3

Polycom Advantage Onsite, Three Year, RMX 4000/MPMRx IP only 3x1080p60/7x1080p30/15x720p/30xSD resource configured & licensed system. AC Power	\$82,485.00	4877-40115-534	DC3	Now	Jan-29-2018	DC3
Polycom Advantage Onsite, One Year, RMX 4000/MPMRx IP only 7x1080p60/15x1080p30/30x720p/60xSD resource configured & licensed system. AC Power	\$47,810.00	4877-40130-514	DC3	Now	Sep-13-2016	DC3
Polycom Advantage Onsite, Three Year, RMX 4000/MPMRx IP only 7x1080p60/15x1080p30/30x720p/60xSD resource configured & licensed system. AC Power	\$129,085.00	4877-40130-534	DC3	Now	Jan-29-2018	DC3
Polycom Advantage Onsite, One Year, RMX 4000/MPMRx IP only 15x1080p60/30x1080p30/60x720p/120xSD resource configured & licensed system. AC Power	\$82,325.00	4877-40160-514	DC3	Now	Sep-13-2016	DC3
Polycom Advantage Onsite, Three Year, RMX 4000/MPMRx IP only 15x1080p60/30x1080p30/60x720p/120xSD resource configured & licensed system. AC Power	\$222,280.00	4877-40160-534	DC3	Now	Jan-29-2018	DC3
Polycom Advantage Onsite, One Year, RMX 4000/MPMRx IP only 22x1080p60/45x1080p30/90x720p/180xSD resource configured & licensed system. AC Power	\$116,845.00	4877-40190-514	DC3	Now	Sep-13-2016	DC3
Polycom Advantage Onsite, Three Year, RMX 4000/MPMRx IP only 22x1080p60/45x1080p30/90x720p/180xSD resource configured & licensed system. AC Power	\$315,480.00	4877-40190-534	DC3	Now	Jan-29-2018	DC3
Polycom Advantage Onsite, One Year, RMX 4000/MPMRx IP only 30x1080p60/60x1080p30/120x720p/240xSD resource configured & licensed system. AC Power	\$151,360.00	4877-41120-514	DC3	Now	Sep-13-2016	DC3
Polycom Advantage Onsite, Three Year, RMX 4000/MPMRx IP only 30x1080p60/60x1080p30/120x720p/240xSD resource configured & licensed system. AC Power	\$408,670.00	4877-41120-534	DC3	Now	Jan-29-2018	DC3
Polycom Advantage Onsite, One Year, RMX 4000/MPMRx IP only 45x1080p60/90x1080p30/180x720p/360xSD resource configured & licensed system. Can be upgraded up to 300 HD ports w/o additional hardware purchase. AC Power	\$220,395.00	4877-41180-514	DC3	Now	Sep-13-2016	DC3
Polycom Advantage Onsite, Three Year, RMX 4000/MPMRx IP only 45x1080p60/90x1080p30/180x720p/360xSD resource configured & licensed system. Can be upgraded up to 300 HD ports w/o additional hardware purchase. AC Power	\$595,065.00	4877-41180-534	DC3	Now	Jan-29-2018	DC3
Polycom Advantage Onsite, One Year, RMX 4000/MPMRx IP only 60x1080p60/120x1080p30/260x720p/480xSD resource configured & licensed system. AC Power	\$289,430.00	4877-41240-514	DC3	Now	Sep-13-2016	DC3
Polycom Advantage Onsite, Three Year, RMX 4000/MPMRx IP only 60x1080p60/120x1080p30/260x720p/480xSD resource configured & licensed system. AC Power	\$781,460.00	4877-41240-534	DC3	Now	Jan-29-2018	DC3
Polycom Advantage Onsite, One Year, RMX 4000/MPMRx IP only 30x1080p60/60x1080p30/120x720p/240xSD resource configured & licensed system. DC Power	\$151,360.00	4877-4D120-514	DC3	Now	Sep-13-2016	DC3
Polycom Advantage Onsite, Three Year, RMX 4000/MPMRx IP only 30x1080p60/60x1080p30/120x720p/240xSD resource configured & licensed system. DC Power	\$408,670.00	4877-4D120-534	DC3	Now	Jan-29-2018	DC3

Polycom Advantage Onsite, One Year, RMX 4000/MPMRx IP only 45x1080p60/90x1080p30/180x720p/360xSD resource configured & licensed system. Can be upgraded up to 300 HD ports w/o additional hardware purchase. DC Power	\$220,395.00	4877-4D180-514	DC3	Now	Sep-13-2016	DC3
Polycom Advantage Onsite, Three Year, RMX 4000/MPMRx IP only 45x1080p60/90x1080p30/180x720p/360xSD resource configured & licensed system. Can be upgraded up to 300 HD ports w/o additional hardware purchase. DC Power	\$595,065.00	4877-4D180-534	DC3	Now	Jan-29-2018	DC3
Polycom Advantage Onsite, One Year, RMX 4000/MPMRx IP only 60x1080p60/120x1080p30/240x720p/480xSD resource configured & licensed system. DC Power	\$289,430.00	4877-4D240-514	DC3	Now	Sep-13-2016	DC3
Polycom Advantage Onsite, Three Year, RMX 4000/MPMRx IP only 60x1080p60/120x1080p30/240x720p/480xSD resource configured & licensed system. DC Power	\$781,460.00	4877-4D240-534	DC3	Now	Jan-29-2018	DC3
Polycom Advantage Onsite, One Year, RMX 4000/MPMRx IP only 3x1080p60/7x1080p30/15x720p/30xSD resource configured & licensed system. DC Power	\$30,550.00	4877-4DC15-514	DC3	Now	Sep-13-2016	DC3
Polycom Advantage Onsite, Three Year, RMX 4000/MPMRx IP only 3x1080p60/7x1080p30/15x720p/30xSD resource configured & licensed system. DC Power	\$82,485.00	4877-4DC15-534	DC3	Now	Jan-29-2018	DC3
Polycom Advantage Onsite, One Year, RMX 4000/MPMRx IP only 7x1080p60/15x1080p30/30xHD720p/60xSD resource configured & licensed system. DC Power	\$47,810.00	4877-4DC30-514	DC3	Now	Sep-13-2016	DC3
Polycom Advantage Onsite, Three Year, RMX 4000/MPMRx IP only 7x1080p60/15x1080p30/30xHD720p/60xSD resource configured & licensed system. DC Power	\$129,085.00	4877-4DC30-534	DC3	Now	Jan-29-2018	DC3
Polycom Advantage Onsite, One Year, RMX 4000/MPMRx IP only 15x1080p60/30x1080p30/60x720p/120xSD resource configured & licensed system. DC Power	\$82,325.00	4877-4DC60-514	DC3	Now	Sep-13-2016	DC3
Polycom Advantage Onsite, Three Year, RMX 4000/MPMRx IP only 15x1080p60/30x1080p30/60x720p/120xSD resource configured & licensed system. DC Power	\$222,280.00	4877-4DC60-534	DC3	Now	Jan-29-2018	DC3
Polycom Advantage Onsite, One Year, RMX 4000/MPMRx IP only 22x1080p60/45x1080p30/90x720p/180xSD resource configured & licensed system. DC Power	\$116,845.00	4877-4DC90-514	DC3	Now	Sep-13-2016	DC3
Polycom Advantage Onsite, Three Year, RMX 4000/MPMRx IP only 22x1080p60/45x1080p30/90x720p/180xSD resource configured & licensed system. DC Power	\$315,480.00	4877-4DC90-534	DC3	Now	Jan-29-2018	DC3

Polycom Advantage Onsite with 4 Hour Response

Polycom Advantage Onsite 4 hour, One Year, RMX 4000 Collaboration Server/RMX MPMx SVC Resource Enablement License. Required for SVC and SVC/AVC mixed operation on licensed resources. (see support.polycom.com for availability)	\$10,820.00	4877-00283-515	DC3	Until 23-Nov-2020	Jan-05-2017	DC3
Polycom Advantage Onsite 4 hour, One Year, RMX 4000 MPMx 7HD1080p/15HD720p/30SD/45CIF (see support.polycom.com for availability information) (Requires all systems to be covered by Advantage)	\$63,840.00	4877-00914-515	DC3	Until 23-Nov-2020	Sep-13-2016	DC3

Polycom Advantage Onsite 4 hour, One Year, RMX 4000 MPMx 15HD1080p/30HD720p/60SD/90CIF (see support.polycom.com for availability information) (Requires all systems to be covered by Advantage)	\$93,865.00	4877-00916-515	DC3	Until 23-Nov-2020	Sep-13-2016	DC3
Polycom Advantage Onsite 4 hour, One Year, RMX 4000 MPMx 30HD1080p/60HD720p/120SD/180CIF (see support.polycom.com for availability information) (Requires all systems to be covered by Advantage)	\$165,280.00	4877-00918-515	DC3	Until 23-Nov-2020	Sep-13-2016	DC3
Polycom Advantage Onsite 4 hour, One Year, RMX 4000 MPMx 45HD1080p/90HD720p/180SD/270CIF (see support.polycom.com for availability information) (Requires all systems to be covered by Advantage)	\$236,700.00	4877-00920-515	DC3	Until 23-Nov-2020	Sep-13-2016	DC3
Polycom Advantage Onsite 4 hour, One Year, RMX 4000 MPMx 60HD1080p/120HD720p/240SD/360CIF (see support.polycom.com for availability information) (Requires all systems to be covered by Advantage)	\$308,115.00	4877-00922-515	DC3	Until 23-Nov-2020	Sep-13-2016	DC3
Polycom Advantage Onsite 4 hour, One Year, RMX 4000/MPMRx IP only 3x1080p60/7x1080p30/15x720p/30xSD resource configured & licensed system. AC Power (see support.polycom.com for availability)	\$51,625.00	4877-40115-515	DC3	Now	Jan-05-2017	DC3
Polycom Advantage Onsite 4 hour, Three Year, RMX 4000/MPMRx IP only 3x1080p60/7x1080p30/15x720p/30xSD resource configured & licensed system. AC Power (see support.polycom.com for availability)	\$139,390.00	4877-40115-535	DC3	Now	Jan-29-2018	DC3
Polycom Advantage Onsite 4 hour, One Year, RMX 4000/MPMRx IP only 7x1080p60/15x1080p30/30x720p/60xSD resource configured & licensed system. AC Power (see support.polycom.com for availability)	\$80,790.00	4877-40130-515	DC3	Now	Jan-05-2017	DC3
Polycom Advantage Onsite 4 hour, Three Year, RMX 4000/MPMRx IP only 7x1080p60/15x1080p30/30x720p/60xSD resource configured & licensed system. AC Power (see support.polycom.com for availability)	\$218,135.00	4877-40130-535	DC3	Now	Jan-29-2018	DC3
Polycom Advantage Onsite 4 hour, One Year, RMX 4000/MPMRx IP only 15x1080p60/30x1080p30/60x720p/120xSD resource configured & licensed system. AC Power (see support.polycom.com for availability)	\$139,120.00	4877-40160-515	DC3	Now	Jan-05-2017	DC3
Polycom Advantage Onsite 4 hour, Three Year, RMX 4000/MPMRx IP only 15x1080p60/30x1080p30/60x720p/120xSD resource configured & licensed system. AC Power (see support.polycom.com for availability)	\$375,625.00	4877-40160-535	DC3	Now	Jan-29-2018	DC3
Polycom Advantage Onsite 4 hour, One Year, RMX 4000/MPMRx IP only 22x1080p60/45x1080p30/90x720p/180xSD resource configured & licensed system. AC Power (see support.polycom.com for availability)	\$197,450.00	4877-40190-515	DC3	Now	Jan-05-2017	DC3
Polycom Advantage Onsite 4 hour, Three Year, RMX 4000/MPMRx IP only 22x1080p60/45x1080p30/90x720p/180xSD resource configured & licensed system. AC Power (see support.polycom.com for availability)	\$533,115.00	4877-40190-535	DC3	Now	Jan-29-2018	DC3

Polycom Advantage Onsite 4 hour, One Year, RMX 4000/MPMRx IP only 30x1080p60/60x1080p30/120x720p/240xSD resource configured & licensed system. AC Power (see support.polycom.com for availability)	\$255,775.00	4877-41120-515	DC3	Now	Jan-05-2017	DC3
Polycom Advantage Onsite 4 hour, Three Year, RMX 4000/MPMRx IP only 30x1080p60/60x1080p30/120x720p/240xSD resource configured & licensed system. AC Power (see support.polycom.com for availability)	\$690,595.00	4877-41120-535	DC3	Now	Jan-29-2018	DC3
Polycom Advantage OS 4 hour, 1YR, RMX 4000/MPMRx IP only 45x1080p60/90x1080p30/180x720p/360xSD resource configured & licensed system. Can be upgraded up to 300 HD ports w/o additional hardware purchase. AC Power (see support.polycom.com for availability)	\$372,435.00	4877-41180-515	DC3	Now	Jan-05-2017	DC3
Polycom Advantage OS 4hr, 3 YR, RMX 4000/MPMRx IP only 45x1080p60/90x1080p30/180x720p/360xSD resource configured & licensed system. Can be upgraded up to 300 HD ports w/o additional hardware purchase. AC Power (see support.polycom.com for availability)	\$1,005,575.00	4877-41180-535	DC3	Now	Jan-29-2018	DC3
Polycom Advantage Onsite 4 hour, One Year, RMX 4000/MPMRx IP only 60x1080p60/120x1080p30/260x720p/480xSD resource configured & licensed system. AC Power (see support.polycom.com for availability)	\$489,095.00	4877-41240-515	DC3	Now	Jan-05-2017	DC3
Polycom Advantage Onsite 4 hour, Three Year, RMX 4000/MPMRx IP only 60x1080p60/120x1080p30/260x720p/480xSD resource configured & licensed system. AC Power (see support.polycom.com for availability)	\$1,320,555.00	4877-41240-535	DC3	Now	Jan-29-2018	DC3
Polycom Advantage Onsite 4 hour, One Year, RMX 4000/MPMRx IP only 30x1080p60/60x1080p30/120x720p/240xSD resource configured & licensed system. DC Power (see support.polycom.com for availability)	\$255,775.00	4877-4D120-515	DC3	Now	Jan-05-2017	DC3
Polycom Advantage Onsite 4 hour, Three Year, RMX 4000/MPMRx IP only 30x1080p60/60x1080p30/120x720p/240xSD resource configured & licensed system. DC Power (see support.polycom.com for availability)	\$690,595.00	4877-4D120-535	DC3	Now	Jan-29-2018	DC3
Polycom Advantage OS 4 hour, 1YR, RMX 4000/MPMRx IP only 45x1080p60/90x1080p30/180x720p/360xSD resource configured & licensed system. Can be upgraded up to 300 HD ports w/o additional hardware purchase. DC Power (see support.polycom.com for availability)	\$372,435.00	4877-4D180-515	DC3	Now	Jan-05-2017	DC3
Polycom Advantage OS 4hr, 3 YR, RMX 4000/MPMRx IP only 45x1080p60/90x1080p30/180x720p/360xSD resource configured & licensed system. Can be upgraded up to 300 HD ports w/o additional hardware purchase. DC Power (see support.polycom.com for availability)	\$1,005,575.00	4877-4D180-535	DC3	Now	Jan-29-2018	DC3
Polycom Advantage Onsite 4 hour, One Year, RMX 4000/MPMRx IP only 60x1080p60/120x1080p30/240x720p/480xSD resource configured & licensed system. DC Power (see support.polycom.com for availability)	\$489,095.00	4877-4D240-515	DC3	Now	Jan-05-2017	DC3

Polycom Advantage Onsite 4 hour, Three Year, RMX 4000/MPMRx IP only 60x1080p60/120x1080p30/240x720p/480xSD resource configured & licensed system. DC Power (see support.polycom.com for availability)	\$1,320,555.00	4877-4D240-535	DC3	Now	Jan-29-2018	DC3
Polycom Advantage Onsite 4 hour, One Year, RMX 4000/MPMRx IP only 3x1080p60/7x1080p30/15x720p/30xSD resource configured & licensed system. DC Power (see support.polycom.com for availability)	\$51,625.00	4877-4DC15-515	DC3	Now	Jan-05-2017	DC3
Polycom Advantage Onsite 4 hour, Three Year, RMX 4000/MPMRx IP only 3x1080p60/7x1080p30/15x720p/30xSD resource configured & licensed system. DC Power (see support.polycom.com for availability)	\$139,390.00	4877-4DC15-535	DC3	Now	Jan-29-2018	DC3
Polycom Advantage Onsite 4 hour, One Year, RMX 4000/MPMRx IP only 7x1080p60/15x1080p30/30xHD720p/60xSD resource configured & licensed system. DC Power (see support.polycom.com for availability)	\$80,790.00	4877-4DC30-515	DC3	Now	Jan-05-2017	DC3
Polycom Advantage Onsite 4 hour, Three Year, RMX 4000/MPMRx IP only 7x1080p60/15x1080p30/30xHD720p/60xSD resource configured & licensed system. DC Power (see support.polycom.com for availability)	\$218,135.00	4877-4DC30-535	DC3	Now	Jan-29-2018	DC3
Polycom Advantage Onsite 4 hour, One Year, RMX 4000/MPMRx IP only 15x1080p60/30x1080p30/60x720p/120xSD resource configured & licensed system. DC Power (see support.polycom.com for availability)	\$139,120.00	4877-4DC60-515	DC3	Now	Jan-05-2017	DC3
Polycom Advantage Onsite 4 hour, Three Year, RMX 4000/MPMRx IP only 15x1080p60/30x1080p30/60x720p/120xSD resource configured & licensed system. DC Power (see support.polycom.com for availability)	\$375,625.00	4877-4DC60-535	DC3	Now	Jan-29-2018	DC3
Polycom Advantage Onsite 4 hour, One Year, RMX 4000/MPMRx IP only 22x1080p60/45x1080p30/90x720p/180xSD resource configured & licensed system. DC Power (see support.polycom.com for availability)	\$197,450.00	4877-4DC90-515	DC3	Now	Jan-05-2017	DC3
Polycom Advantage Onsite 4 hour, Three Year, RMX 4000/MPMRx IP only 22x1080p60/45x1080p30/90x720p/180xSD resource configured & licensed system. DC Power (see support.polycom.com for availability)	\$533,115.00	4877-4DC90-535	DC3	Now	Jan-29-2018	DC3

Partner Branded Services

Partner Premier Maintenance Services

Partner Premier, One Year, RMX 4000 Collaboration Server/RMX MPMx SVC Resource Enablement License RMX 4000. Required for SVC and SVC/AVC mixed operation on licensed resources.	\$3,750.00	4870-00283-160	DC13	Until 23-Nov-2020	Sep-13-2016	DC13
Partner Premier, One Year, RMX 4000 MPMx 7HD1080p/15HD720p/30SD/45CIF AC or DC System (Qualified partner only)	\$22,557.00	4870-00914-160	DC13	Until 23-Nov-2020	Sep-13-2016	DC13

Partner Premier, One Year, RMX 4000 MPMx 15HD1080p/30HD720p/60SD/90CIF AC or DC System (Qualified partner only)	\$33,166.00	4870-00916-160	DC13	Until 23-Nov-2020	Sep-13-2016	DC13
Partner Premier, One Year, RMX 4000 MPMx 30HD1080p/60HD720p/120SD/180CIF AC or DC System (Qualified partner only)	\$58,401.00	4870-00918-160	DC13	Until 23-Nov-2020	Sep-13-2016	DC13
Partner Premier, One Year, RMX 4000 MPMx 45HD1080p/90HD720p/180SD/270CIF AC or DC System (Qualified partner only)	\$83,636.00	4870-00920-160	DC13	Until 23-Nov-2020	Sep-13-2016	DC13
Partner Premier, One Year, RMX 4000 MPMx 60HD1080p/120HD720p/240SD/360CIF AC or DC System (Qualified partner only)	\$108,871.00	4870-00922-160	DC13	Until 23-Nov-2020	Sep-13-2016	DC13
Partner Premier, One Year, RMX 4000/MPMRx IP only 3x1080p60/7x1080p30/15x720p/30xSD resource configured & licensed system. AC Power	\$18,241.00	4870-40115-160	DC13	Now	Sep-13-2016	DC13
Partner Premier, Three Year, RMX 4000/MPMRx IP only 3x1080p60/7x1080p30/15x720p/30xSD resource configured & licensed system. AC Power	\$49,249.00	4870-40115-362	DC13	Now	Jan-29-2018	DC13
Partner Premier, One Year, RMX 4000/MPMRx IP only 7x1080p60/15x1080p30/30x720p/60xSD resource configured & licensed system. AC Power	\$28,546.00	4870-40130-160	DC13	Now	Sep-13-2016	DC13
Partner Premier, Three Year, RMX 4000/MPMRx IP only 7x1080p60/15x1080p30/30x720p/60xSD resource configured & licensed system. AC Power	\$77,075.00	4870-40130-362	DC13	Now	Jan-29-2018	DC13
Partner Premier, One Year, RMX 4000/MPMRx IP only 15x1080p60/30x1080p30/60x720p/120xSD resource configured & licensed system. AC Power	\$49,157.00	4870-40160-160	DC13	Now	Sep-13-2016	DC13
Partner Premier, Three Year, RMX 4000/MPMRx IP only 15x1080p60/30x1080p30/60x720p/120xSD resource configured & licensed system. AC Power	\$132,726.00	4870-40160-362	DC13	Now	Jan-29-2018	DC13
Partner Premier, One Year, RMX 4000/MPMRx IP only 22x1080p60/45x1080p30/90x720p/180xSD resource configured & licensed system. AC Power	\$69,767.00	4870-40190-160	DC13	Now	Sep-13-2016	DC13
Partner Premier, Three Year, RMX 4000/MPMRx IP only 22x1080p60/45x1080p30/90x720p/180xSD resource configured & licensed system. AC Power	\$188,372.00	4870-40190-362	DC13	Now	Jan-29-2018	DC13
Partner Premier, One Year, RMX 4000/MPMRx IP only 30x1080p60/60x1080p30/120x720p/240xSD resource configured & licensed system. AC Power	\$90,377.00	4870-41120-160	DC13	Now	Sep-13-2016	DC13
Partner Premier, Three Year, RMX 4000/MPMRx IP only 30x1080p60/60x1080p30/120x720p/240xSD resource configured & licensed system. AC Power	\$244,017.00	4870-41120-362	DC13	Now	Jan-29-2018	DC13
Partner Premier, One Year, RMX 4000/MPMRx IP only 45x1080p60/90x1080p30/180x720p/360xSD resource configured & licensed system. Can be upgraded up to 300 HD ports w/o additional hardware purchase. AC Power	\$131,598.00	4870-41180-160	DC13	Now	Sep-13-2016	DC13
Partner Premier, Three Year, RMX 4000/MPMRx IP only 45x1080p60/90x1080p30/180x720p/360xSD resource configured & licensed system. Can be upgraded up to 300 HD ports w/o additional hardware purchase. AC Power	\$355,314.00	4870-41180-362	DC13	Now	Jan-29-2018	DC13

Partner Premier, One Year, RMX 4000/MPMRx IP only 60x1080p60/120x1080p30/260x720p/480xSD resource configured & licensed system. AC Power	\$172,819.00	4870-41240-160	DC13	Now	Sep-13-2016	DC13
Partner Premier, Three Year, RMX 4000/MPMRx IP only 60x1080p60/120x1080p30/260x720p/480xSD resource configured & licensed system. AC Power	\$466,611.00	4870-41240-362	DC13	Now	Jan-29-2018	DC13
Partner Premier, One Year, RMX 4000/MPMRx IP only 30x1080p60/60x1080p30/120x720p/240xSD resource configured & licensed system. DC Power	\$90,377.00	4870-4D120-160	DC13	Now	Sep-13-2016	DC13
Partner Premier, Three Year, RMX 4000/MPMRx IP only 30x1080p60/60x1080p30/120x720p/240xSD resource configured & licensed system. DC Power	\$244,017.00	4870-4D120-362	DC13	Now	Jan-29-2018	DC13
Partner Premier, One Year, RMX 4000/MPMRx IP only 45x1080p60/90x1080p30/180x720p/360xSD resource configured & licensed system. Can be upgraded up to 300 HD ports w/o additional hardware purchase. DC Power	\$131,598.00	4870-4D180-160	DC13	Now	Sep-13-2016	DC13
Partner Premier, Three Year, RMX 4000/MPMRx IP only 45x1080p60/90x1080p30/180x720p/360xSD resource configured & licensed system. Can be upgraded up to 300 HD ports w/o additional hardware purchase. DC Power	\$355,314.00	4870-4D180-362	DC13	Now	Jan-29-2018	DC13
Partner Premier, One Year, RMX 4000/MPMRx IP only 60x1080p60/120x1080p30/240x720p/480xSD resource configured & licensed system. DC Power	\$172,819.00	4870-4D240-160	DC13	Now	Sep-13-2016	DC13
Partner Premier, Three Year, RMX 4000/MPMRx IP only 60x1080p60/120x1080p30/240x720p/480xSD resource configured & licensed system. DC Power	\$466,611.00	4870-4D240-362	DC13	Now	Jan-29-2018	DC13
Partner Premier, One Year, RMX 4000/MPMRx IP only 3x1080p60/7x1080p30/15x720p/30xSD resource configured & licensed system. DC Power	\$18,241.00	4870-4DC15-160	DC13	Now	Sep-13-2016	DC13
Partner Premier, Three Year, RMX 4000/MPMRx IP only 3x1080p60/7x1080p30/15x720p/30xSD resource configured & licensed system. DC Power	\$49,249.00	4870-4DC15-362	DC13	Now	Jan-29-2018	DC13
Partner Premier, One Year, RMX 4000/MPMRx IP only 7x1080p60/15x1080p30/30xHD720p/60xSD resource configured & licensed system. DC Power	\$28,546.00	4870-4DC30-160	DC13	Now	Sep-13-2016	DC13
Partner Premier, Three Year, RMX 4000/MPMRx IP only 7x1080p60/15x1080p30/30xHD720p/60xSD resource configured & licensed system. DC Power	\$77,075.00	4870-4DC30-362	DC13	Now	Jan-29-2018	DC13
Partner Premier, One Year, RMX 4000/MPMRx IP only 15x1080p60/30x1080p30/60x720p/120xSD resource configured & licensed system. DC Power	\$49,157.00	4870-4DC60-160	DC13	Now	Sep-13-2016	DC13
Partner Premier, Three Year, RMX 4000/MPMRx IP only 15x1080p60/30x1080p30/60x720p/120xSD resource configured & licensed system. DC Power	\$132,726.00	4870-4DC60-362	DC13	Now	Jan-29-2018	DC13
Partner Premier, One Year, RMX 4000/MPMRx IP only 22x1080p60/45x1080p30/90x720p/180xSD resource configured & licensed system. DC Power	\$69,767.00	4870-4DC90-160	DC13	Now	Sep-13-2016	DC13
Partner Premier, Three Year, RMX 4000/MPMRx IP only 22x1080p60/45x1080p30/90x720p/180xSD resource configured & licensed system. DC Power	\$188,372.00	4870-4DC90-362	DC13	Now	Jan-29-2018	DC13

Partner Advantage Services

Partner Advantage, One Year, RMX 4000 Collaboration Server/RMX MPMx SVC Resource Enablement License. Required for SVC and SVC/AVC mixed operation on licensed resources.	\$4,390.00	4877-00283-716	DC13	Until 23-Nov-2020	Sep-13-2016	DC13
Partner Advantage, One Year, RMX 4000 MPMx 7HD1080p/15HD720p/30SD/45CIF (Qualified partner only) (Requires all systems to be covered by Advantage)	\$26,280.00	4877-00914-716	DC13	Until 23-Nov-2020	Sep-13-2016	DC13
Partner Advantage, One Year, RMX 4000 MPMx 15HD1080p/30HD720p/60SD/90CIF (Qualified partner only) (Requires all systems to be covered by Advantage)	\$38,640.00	4877-00916-716	DC13	Until 23-Nov-2020	Sep-13-2016	DC13
Partner Advantage, One Year, RMX 4000 MPMx 30HD1080p/60HD720p/120SD/180CIF (Qualified partner only) (Requires all systems to be covered by Advantage)	\$68,040.00	4877-00918-716	DC13	Until 23-Nov-2020	Sep-13-2016	DC13
Partner Advantage, One Year, RMX 4000 MPMx 45HD1080p/90HD720p/180SD/270CIF (Qualified partner only) (Requires all systems to be covered by Advantage)	\$97,440.00	4877-00920-716	DC13	Until 23-Nov-2020	Sep-13-2016	DC13
Partner Advantage, One Year, RMX 4000 MPMx 60HD1080p/120HD720p/240SD/360CIF (Qualified partner only) (Requires all systems to be covered by Advantage)	\$126,840.00	4877-00922-716	DC13	Until 23-Nov-2020	Sep-13-2016	DC13
Partner Advantage, One Year, RMX 4000/MPMRx IP only 3x1080p60/7x1080p30/15x720p/30xSD resource configured & licensed system. AC Power	\$21,250.00	4877-40115-716	DC13	Now	Sep-13-2016	DC13
Partner Advantage, Three Year, RMX 4000/MPMRx IP only 3x1080p60/7x1080p30/15x720p/30xSD resource configured & licensed system. AC Power	\$57,375.00	4877-40115-736	DC13	Now	Jan-29-2018	DC13
Partner Advantage, One Year, RMX 4000/MPMRx IP only 7x1080p60/15x1080p30/30x720p/60xSD resource configured & licensed system. AC Power	\$33,260.00	4877-40130-716	DC13	Now	Sep-13-2016	DC13
Partner Advantage, Three Year, RMX 4000/MPMRx IP only 7x1080p60/15x1080p30/30x720p/60xSD resource configured & licensed system. AC Power	\$89,800.00	4877-40130-736	DC13	Now	Jan-29-2018	DC13
Partner Advantage, One Year, RMX 4000/MPMRx IP only 15x1080p60/30x1080p30/60x720p/120xSD resource configured & licensed system. AC Power	\$57,270.00	4877-40160-716	DC13	Now	Sep-13-2016	DC13
Partner Advantage, Three Year, RMX 4000/MPMRx IP only 15x1080p60/30x1080p30/60x720p/120xSD resource configured & licensed system. AC Power	\$154,630.00	4877-40160-736	DC13	Now	Jan-29-2018	DC13
Partner Advantage, One Year, RMX 4000/MPMRx IP only 22x1080p60/45x1080p30/90x720p/180xSD resource configured & licensed system. AC Power	\$81,280.00	4877-40190-716	DC13	Now	Sep-13-2016	DC13
Partner Advantage, Three Year, RMX 4000/MPMRx IP only 22x1080p60/45x1080p30/90x720p/180xSD resource configured & licensed system. AC Power	\$219,455.00	4877-40190-736	DC13	Now	Jan-29-2018	DC13
Partner Advantage, One Year, RMX 4000/MPMRx IP only 30x1080p60/60x1080p30/120x720p/240xSD resource configured & licensed system. AC Power	\$105,295.00	4877-41120-716	DC13	Now	Sep-13-2016	DC13

Partner Advantage, Three Year, RMX 4000/MPMRx IP only 30x1080p60/60x1080p30/120x720p/240xSD resource configured & licensed system. AC Power	\$284,295.00	4877-41120-736	DC13	Now	Jan-29-2018	DC13
Partner Advantage, One Year, RMX 4000/MPMRx IP only 45x1080p60/90x1080p30/180x720p/360xSD resource configured & licensed system. Can be upgraded up to 300 HD ports w/o additional hardware purchase. AC Power	\$153,320.00	4877-41180-716	DC13	Now	Sep-13-2016	DC13
Partner Advantage, Three Year, RMX 4000/MPMRx IP only 45x1080p60/90x1080p30/180x720p/360xSD resource configured & licensed system. Can be upgraded up to 300 HD ports w/o additional hardware purchase. AC Power	\$413,965.00	4877-41180-736	DC13	Now	Jan-29-2018	DC13
Partner Advantage, One Year, RMX 4000/MPMRx IP only 60x1080p60/120x1080p30/260x720p/480xSD resource configured & licensed system. AC Power	\$201,340.00	4877-41240-716	DC13	Now	Sep-13-2016	DC13
Partner Advantage, Three Year, RMX 4000/MPMRx IP only 60x1080p60/120x1080p30/260x720p/480xSD resource configured & licensed system. AC Power	\$543,620.00	4877-41240-736	DC13	Now	Jan-29-2018	DC13
Partner Advantage, One Year, RMX 4000/MPMRx IP only 30x1080p60/60x1080p30/120x720p/240xSD resource configured & licensed system. DC Power	\$105,295.00	4877-4D120-716	DC13	Now	Sep-13-2016	DC13
Partner Advantage, Three Year, RMX 4000/MPMRx IP only 30x1080p60/60x1080p30/120x720p/240xSD resource configured & licensed system. DC Power	\$284,295.00	4877-4D120-736	DC13	Now	Jan-29-2018	DC13
Partner Advantage, One Year, RMX 4000/MPMRx IP only 45x1080p60/90x1080p30/180x720p/360xSD resource configured & licensed system. Can be upgraded up to 300 HD ports w/o additional hardware purchase. DC Power	\$153,320.00	4877-4D180-716	DC13	Now	Sep-13-2016	DC13
Partner Advantage, Three Year, RMX 4000/MPMRx IP only 45x1080p60/90x1080p30/180x720p/360xSD resource configured & licensed system. Can be upgraded up to 300 HD ports w/o additional hardware purchase. DC Power	\$413,965.00	4877-4D180-736	DC13	Now	Jan-29-2018	DC13
Partner Advantage, One Year, RMX 4000/MPMRx IP only 60x1080p60/120x1080p30/240x720p/480xSD resource configured & licensed system. DC Power	\$201,340.00	4877-4D240-716	DC13	Now	Sep-13-2016	DC13
Partner Advantage, Three Year, RMX 4000/MPMRx IP only 60x1080p60/120x1080p30/240x720p/480xSD resource configured & licensed system. DC Power	\$543,620.00	4877-4D240-736	DC13	Now	Jan-29-2018	DC13
Partner Advantage, One Year, RMX 4000/MPMRx IP only 3x1080p60/7x1080p30/15x720p/30xSD resource configured & licensed system. DC Power	\$21,250.00	4877-4DC15-716	DC13	Now	Sep-13-2016	DC13
Partner Advantage, Three Year, RMX 4000/MPMRx IP only 3x1080p60/7x1080p30/15x720p/30xSD resource configured & licensed system. DC Power	\$57,375.00	4877-4DC15-736	DC13	Now	Jan-29-2018	DC13
Partner Advantage, One Year, RMX 4000/MPMRx IP only 7x1080p60/15x1080p30/30xHD720p/60xSD resource configured & licensed system. DC Power	\$33,260.00	4877-4DC30-716	DC13	Now	Sep-13-2016	DC13
Partner Advantage, Three Year, RMX 4000/MPMRx IP only 7x1080p60/15x1080p30/30xHD720p/60xSD resource configured & licensed system. DC Power	\$89,800.00	4877-4DC30-736	DC13	Now	Jan-29-2018	DC13

Partner Advantage, One Year, RMX 4000/MPMRx IP only 15x1080p60/30x1080p30/60x720p/120xSD resource configured & licensed system. DC Power	\$57,270.00	4877-4DC60-716	DC13	Now	Sep-13-2016	DC13
Partner Advantage, Three Year, RMX 4000/MPMRx IP only 15x1080p60/30x1080p30/60x720p/120xSD resource configured & licensed system. DC Power	\$154,630.00	4877-4DC60-736	DC13	Now	Jan-29-2018	DC13
Partner Advantage, One Year, RMX 4000/MPMRx IP only 22x1080p60/45x1080p30/90x720p/180xSD resource configured & licensed system. DC Power	\$81,280.00	4877-4DC90-716	DC13	Now	Sep-13-2016	DC13
Partner Advantage, Three Year, RMX 4000/MPMRx IP only 22x1080p60/45x1080p30/90x720p/180xSD resource configured & licensed system. DC Power	\$219,455.00	4877-4DC90-736	DC13	Now	Jan-29-2018	DC13

Service - Classic RMX 2000 MPMx Base Systems

<u>Long Description</u>	<u>MSRP</u>	<u>Product ID</u>	<u>Disc</u>	<u>Avail</u>	<u>Ch Dt</u>	<u>New Disc</u>
-------------------------	-------------	-------------------	-------------	--------------	--------------	-----------------

Polycom Branded Services

Implementation Services

Implementation, RMX 2000 MPMx /MPMRx 5HD1080p/10HD720p/20SD/30CIF System	\$7,995.00	4870-00902-007	TIER.04	Until 23-Nov-2020	Sep-13-2016	DC4
Implementation, RMX 2000 MPMx/MPMRx 7HD1080p/15HD720p/30SD/45CIF System	\$7,995.00	4870-00904-007	TIER.04	Until 23-Nov-2020	Sep-13-2016	DC4
Implementation, RMX 2000 MPMx/MPMRx 10HD1080p/20HD720p/40SD/60CIF System	\$7,995.00	4870-00905-007	TIER.04	Until 23-Nov-2020	Sep-13-2016	DC4
Implementation, RMX 2000 MPMx/MPMRx 15HD1080p/30HD720p/60SD/90CIF System	\$7,995.00	4870-00906-007	TIER.04	Until 23-Nov-2020	Sep-13-2016	DC4
Implementation, RMX 2000 MPMx/MPMRx 22HD1080p/45HD720p/90SD/135CIF System	\$7,995.00	4870-00908-007	TIER.04	Until 23-Nov-2020	Sep-13-2016	DC4
Implementation, RMX 2000 MPMx/MPMRx 30HD1080p/60HD720p/120SD/180CIF System	\$7,995.00	4870-00910-007	TIER.04	Until 23-Nov-2020	Sep-13-2016	DC4
Onsite activation of Soft Blade during normal business hours (NBH). Includes planning, onsite activation, and testing of up to 2 Soft Blades on RPCS. Solution Design and any upgrades, if required, must be ordered separately.	\$3,995.00	4870-18005-005	TIER.02	Now	Mar-27-2017	DC2
Onsite activation of Soft Blade out of business hours (OOH). Includes planning, onsite activation, and testing of up to 2 Soft Blades on RPCS. Solution Design and any upgrades, if required, must be ordered separately.	\$4,995.00	4870-18005-006	TIER.02	Now	Mar-27-2017	DC2

Onsite activation of Soft Blade on 1 additional RPCS during normal business hours (NBH). Includes planning, onsite activation, testing of up to 2 Soft Blades on 1 additional RPCS. Must be ordered with 4870-18005-005.	\$1,995.00	4870-18005-015	TIER.02	Now	Mar-27-2017	DC2
Onsite activation of Soft Blade on 1 additional RPCS out of business hours. Includes planning, onsite activation, testing of up to 2 Soft Blades on 1 additional RPCS. Must be ordered with 4870-18005-006.	\$2,995.00	4870-18005-016	TIER.02	Now	Mar-27-2017	DC2
UC APL Implementation, RMX 2000 (JITC). If the customer is unable to certify during this first visit, another visit may be required and thus an additional J4870-00914-020 may need to be ordered.	\$11,295.00	J4870-00902-007	TIER.04	Until 23-Nov-2020	Sep-13-2016	DC4
Return trip to complete RMX JITC implementation or re-installation of non-UC APL RMX to UC APL RMX	\$3,500.00	J4870-00914-020	TIER.04	Now	Sep-13-2016	DC4

Premier Maintenance Services

Premier, One Year, RMX 2000 Collaboration Server/RMX MPMx SVC Resource Enablement License. Required for SVC and SVC/AVC mixed operation on licensed resources.	\$1,875.00	4870-00281-112	DC3	Until 23-Nov-2020	Sep-13-2016	DC3
Premier, One Year, RMX 2000 MPMx, 5 HD/20 CIF Base IP System	\$5,255.00	4870-00898-112	DC3	Until 23-Nov-2020	Nov-17-2016	DC3
Premier, One Year, RMX 2000 MPMx, 7 HD/30 CIF Base IP System	\$7,610.00	4870-00899-112	DC3	Until 23-Nov-2020	Nov-17-2016	DC3
Premier, One Year, RMX 2000 MPMx 5HD1080p/10HD720p/20SD/30CIF System	\$9,476.00	4870-00902-112	DC3	Until 23-Nov-2020	Sep-13-2016	DC3
Premier, One Year, RMX 2000 MPMx 7HD1080p/15HD720p/30SD/45CIF System	\$13,287.00	4870-00904-112	DC3	Until 23-Nov-2020	Sep-13-2016	DC3
Premier, One Year, RMX 2000 MPMx 10HD1080p/20HD720p/40SD/60CIF System	\$17,201.00	4870-00905-112	DC3	Until 23-Nov-2020	Sep-13-2016	DC3
Premier, One Year, RMX 2000 MPMx 15HD1080p/30HD720p/60SD/90CIF System	\$24,926.00	4870-00906-112	DC3	Until 23-Nov-2020	Sep-13-2016	DC3
Premier, One Year, RMX 2000 MPMx 22HD1080p/45HD720p/90SD/135CIF System	\$36,462.00	4870-00908-112	DC3	Until 23-Nov-2020	Sep-13-2016	DC3
Premier, One Year, RMX 2000 MPMx 30HD1080p/60HD720p/120SD/180CIF System	\$47,998.00	4870-00910-112	DC3	Until 23-Nov-2020	Sep-13-2016	DC3
Premier, One Year, RMX 2000 MPMRx 7 HD/30 CIF base system	\$7,610.00	4870-20107-112	DC3	Now	Sep-13-2016	DC3
Premier, One Year, RMX 2000 MPMRx, 5 HD/20 CIF base IP system	\$5,255.00	4870-20109-112	DC3	Now	Sep-13-2016	DC3
Premier, One Year, RMX 2000/MPMRx IP only 2x1080p60/5x1080p30/10x720p/20xSD resource configured & licensed system	\$8,709.00	4870-20110-112	DC3	Now	Sep-13-2016	DC3
Premier, Three Year, RMX 2000/MPMRx IP only 2x1080p60/5x1080p30/10x720p/20xSD resource configured & licensed system	\$23,515.00	4870-20110-312	DC3	Now	Jan-29-2018	DC3
Premier, One Year, RMX 2000/MPMRx IP only 3x1080p60/7x1080p30/15x720p/30xSD resource configured & licensed system	\$12,144.00	4870-20115-112	DC3	Now	Sep-13-2016	DC3
Premier, Three Year, RMX 2000/MPMRx IP only 3x1080p60/7x1080p30/15x720p/30xSD resource configured & licensed system	\$32,790.00	4870-20115-312	DC3	Now	Jan-29-2018	DC3

Premier, One Year, RMX 2000/MPMRx IP only 5x1080p60/10x1080p30/20x720p/40xSD resource configured & licensed system	\$15,579.00	4870-20120-112	DC3	Now	Sep-13-2016	DC3
Premier, Three Year, RMX 2000/MPMRx IP only 5x1080p60/10x1080p30/20x720p/40xSD resource configured & licensed system	\$42,065.00	4870-20120-312	DC3	Now	Jan-29-2018	DC3
Premier, One Year, RMX 2000/MPMRx IP only 5x1080p60/10x1080p30/20x720p/40xSD resource configured & licensed system, equipped with extra capacity blade	\$20,435.00	4870-20121-112	DC3	Now	Sep-13-2016	DC3
Premier, Three Year, RMX 2000/MPMRx IP only 5x1080p60/10x1080p30/20x720p/40xSD resource configured & licensed system, equipped with extra capacity blade	\$55,177.00	4870-20121-312	DC3	Now	Jan-29-2018	DC3
Premier, One Year, RMX 2000/MPMRx IP only 7x1080p60/15x1080p/30x720p/60xSD resource configured & licensed system	\$22,449.00	4870-20130-112	DC3	Now	Sep-13-2016	DC3
Premier, Three Year, RMX 2000/MPMRx IP only 7x1080p60/15x1080p/30x720p/60xSD resource configured & licensed system	\$60,610.00	4870-20130-312	DC3	Now	Jan-29-2018	DC3
Premier, One Year, RMX 2000/MPMRx IP only 11x1080p60/22x1080p30/45x720p/90xSD resource configured & licensed system	\$32,754.00	4870-20145-112	DC3	Now	Sep-13-2016	DC3
Premier, Three Year, RMX 2000/MPMRx IP only 11x1080p60/22x1080p30/45x720p/90xSD resource configured & licensed system	\$88,436.00	4870-20145-312	DC3	Now	Jan-29-2018	DC3
Premier, One Year, RMX 2000/MPMRx IP only 15x1080p60/30x1080p30/60x720p/120xSD resource configured & licensed system	\$43,059.00	4870-20160-112	DC3	Now	Sep-13-2016	DC3
Premier, Three Year, RMX 2000/MPMRx IP only 15x1080p60/30x1080p30/60x720p/120xSD resource configured & licensed system	\$116,261.00	4870-20160-312	DC3	Now	Jan-29-2018	DC3
Premier, One Year, RMX 2000/MPMRx IP only 30x1080p60/60x1080p30/120x720p/240xSD resource configured & licensed system. Can be upgraded up to 200 HD ports w/o additional hardware purchase.	\$84,280.00	4870-21120-112	DC3	Now	Sep-13-2016	DC3
Premier, Three Year, RMX 2000/MPMRx IP only 30x1080p60/60x1080p30/120x720p/240xSD resource configured & licensed system. Can be upgraded up to 200 HD ports w/o additional hardware purchase.	\$227,558.00	4870-21120-312	DC3	Now	Jan-29-2018	DC3

Premier Onsite Services

Premier Onsite, One Year, RMX 2000 Collaboration Server/RMX MPMx SVC Resource Enablement License. Required for SVC and SVC/AVC mixed operation on licensed resources.	\$2,815.00	4870-00281-114	DC3	Until 23-Nov-2020	Sep-13-2016	DC3
Premier Onsite, One Year, RMX 2000 MPMx, 5 HD/20 CIF Base IP System	\$7,885.00	4870-00898-114	DC3	Until 23-Nov-2020	Nov-17-2016	DC3
Premier Onsite, One Year, RMX 2000 MPMx, 7 HD/30 CIF Base IP System	\$11,415.00	4870-00899-114	DC3	Until 23-Nov-2020	Nov-17-2016	DC3
Premier Onsite, One Year, RMX 2000 MPMx 5HD1080p/10HD720p/20SD/30CIF System	\$14,214.00	4870-00902-114	DC3	Until 23-Nov-2020	Sep-13-2016	DC3

Premier Onsite, One Year, RMX 2000 MPMx 7HD1080p/15HD720p/30SD/45CIF System	\$19,931.00	4870-00904-114	DC3	Until 23-Nov-2020	Sep-13-2016	DC3
Premier Onsite, One Year, RMX 2000 MPMx 10HD1080p/20HD720p/40SD/60CIF System	\$25,802.00	4870-00905-114	DC3	Until 23-Nov-2020	Sep-13-2016	DC3
Premier Onsite, One Year, RMX 2000 MPMx 15HD1080p/30HD720p/60SD/90CIF System	\$37,389.00	4870-00906-114	DC3	Until 23-Nov-2020	Sep-13-2016	DC3
Premier Onsite, One Year, RMX 2000 MPMx 22HD1080p/45HD720p/90SD/135CIF System	\$54,693.00	4870-00908-114	DC3	Until 23-Nov-2020	Sep-13-2016	DC3
Premier Onsite, One Year, RMX 2000 MPMx 30HD1080p/60HD720p/120SD/180CIF System	\$71,997.00	4870-00910-114	DC3	Until 23-Nov-2020	Sep-13-2016	DC3
Premier Onsite, One Year, RMX 2000 MPMx 7 HD/30 CIF base system	\$11,415.00	4870-20107-114	DC3	Now	Sep-13-2016	DC3
Premier Onsite, One Year, RMX 2000 MPMx, 5 HD/20 CIF base IP system	\$7,880.00	4870-20109-114	DC3	Now	Sep-13-2016	DC3
Premier Onsite, One Year, RMX 2000/MPMRx IP only 2x1080p60/5x1080p30/10x720p/20xSD resource configured & licensed system	\$13,066.00	4870-20110-114	DC3	Now	Sep-13-2016	DC3
Premier Onsite, Three Year, RMX 2000/MPMRx IP only 2x1080p60/5x1080p30/10x720p/20xSD resource configured & licensed system	\$35,278.00	4870-20110-314	DC3	Now	Jan-29-2018	DC3
Premier Onsite, One Year, RMX 2000/MPMRx IP only 3x1080p60/7x1080p30/15x720p/30xSD resource configured & licensed system	\$18,216.00	4870-20115-114	DC3	Now	Sep-13-2016	DC3
Premier Onsite, Three Year, RMX 2000/MPMRx IP only 3x1080p60/7x1080p30/15x720p/30xSD resource configured & licensed system	\$49,183.00	4870-20115-314	DC3	Now	Jan-29-2018	DC3
Premier Onsite, One Year, RMX 2000/MPMRx IP only 5x1080p60/10x1080p30/20x720p/40xSD resource configured & licensed system	\$23,371.00	4870-20120-114	DC3	Now	Sep-13-2016	DC3
Premier Onsite, Three Year, RMX 2000/MPMRx IP only 5x1080p60/10x1080p30/20x720p/40xSD resource configured & licensed system	\$63,103.00	4870-20120-314	DC3	Now	Jan-29-2018	DC3
Premier Onsite, One Year, RMX 2000/MPMRx IP only 5x1080p60/10x1080p30/20x720p/40xSD resource configured & licensed system, equipped with extra capacity blade	\$30,653.00	4870-20121-114	DC3	Now	Sep-13-2016	DC3
Premier Onsite, Three Year, RMX 2000/MPMRx IP only 5x1080p60/10x1080p30/20x720p/40xSD resource configured & licensed system, equipped with extra capacity blade	\$82,761.00	4870-20121-314	DC3	Now	Jan-29-2018	DC3
Premier Onsite, One Year, RMX 2000/MPMRx IP only 7x1080p60/15x1080p/30x720p/60xSD resource configured & licensed system	\$33,676.00	4870-20130-114	DC3	Now	Sep-13-2016	DC3
Premier Onsite, Three Year, RMX 2000/MPMRx IP only 7x1080p60/15x1080p/30x720p/60xSD resource configured & licensed system	\$90,923.00	4870-20130-314	DC3	Now	Jan-29-2018	DC3
Premier Onsite, One Year, RMX 2000/MPMRx IP only 11x1080p60/22x1080p30/45x720p/90xSD resource configured & licensed system	\$49,131.00	4870-20145-114	DC3	Now	Sep-13-2016	DC3
Premier Onsite, Three Year, RMX 2000/MPMRx IP only 11x1080p60/22x1080p30/45x720p/90xSD resource configured & licensed system	\$132,654.00	4870-20145-314	DC3	Now	Jan-29-2018	DC3

Premier Onsite, One Year, RMX 2000/MPMRx IP only 15x1080p60/30x1080p30/60x720p/120xSD resource configured & licensed system	\$64,591.00	4870-20160-114	DC3	Now	Sep-13-2016	DC3
Premier Onsite, Three Year, RMX 2000/MPMRx IP only 15x1080p60/30x1080p30/60x720p/120xSD resource configured & licensed system	\$174,394.00	4870-20160-314	DC3	Now	Jan-29-2018	DC3
Premier Onsite, One Year, RMX 2000/MPMRx IP only 30x1080p60/60x1080p30/120x720p/240xSD resource configured & licensed system. Can be upgraded up to 200 HD ports w/o additional hardware purchase.	\$126,422.00	4870-21120-114	DC3	Now	Sep-13-2016	DC3
Premier Onsite, Three Year, RMX 2000/MPMRx IP only 30x1080p60/60x1080p30/120x720p/240xSD resource configured & licensed system. Can be upgraded up to 200 HD ports w/o additional hardware purchase.	\$341,342.00	4870-21120-314	DC3	Now	Jan-29-2018	DC3

Elite Add-On Services

Elite, One Year, RMX 2000 MPMx, 5 HD/20 CIF Base IP System	\$6,885.00	4872-00898-112	DC3	Until 20-Dec-2018	Aug-16-2018	DC3
Elite Onsite, One Year, RMX 2000 MPMx, 5 HD/20 CIF Base IP System	\$9,620.00	4872-00898-114	DC3	Until 20-Dec-2018	Aug-16-2018	DC3
Elite Onsite 4 hr, One Year, RMX 2000 MPMx, 5 HD/20 CIF Base IP System (see support.polycom.com for availability)	\$15,105.00	4872-00898-914	DC3	Until 20-Dec-2018	Aug-16-2018	DC3
Elite, One Year, RMX 2000 MPMx, 7 HD/30 CIF Base IP System	\$9,970.00	4872-00899-112	DC3	Until 20-Dec-2018	Aug-16-2018	DC3
Elite Onsite, One Year, RMX 2000 MPMx, 7 HD/30 CIF Base IP System	\$13,925.00	4872-00899-114	DC3	Until 20-Dec-2018	Aug-16-2018	DC3
Elite Onsite 4 hr, One Year, RMX 2000 MPMx, 7 HD/30 CIF Base IP System (see support.polycom.com for availability)	\$21,860.00	4872-00899-914	DC3	Until 20-Dec-2018	Aug-16-2018	DC3
Elite, One Year, RMX 2000 MPMx 7HD1080p/15HD720p/30SD/45CIF System	\$17,415.00	4872-00904-112	DC3	Until 23-Nov-2020	Aug-16-2018	DC3
Elite Onsite, One Year, RMX 2000 MPMx 7HD1080p/15HD720p/30SD/45CIF System	\$24,190.00	4872-00904-114	DC3	Until 23-Nov-2020	Aug-16-2018	DC3
Elite, One Year, RMX 2000 MPMx 10HD1080p/20HD720p/40SD/60CIF System	\$22,545.00	4872-00905-112	DC3	Until 23-Nov-2020	Aug-16-2018	DC3
Elite Onsite, One Year, RMX 2000 MPMx 10HD1080p/20HD720p/40SD/60CIF System	\$31,315.00	4872-00905-114	DC3	Until 23-Nov-2020	Aug-16-2018	DC3
Elite, One Year, RMX 2000 MPMx 30HD/60SD/90CIF System	\$32,670.00	4872-00906-112	DC3	Until 23-Nov-2020	Aug-16-2018	DC3
Elite Onsite, One Year, RMX 2000 MPMx 30HD/60SD/90CIF System	\$45,375.00	4872-00906-114	DC3	Until 23-Nov-2020	Aug-16-2018	DC3
Elite Onsite 24x7x4, 1 Year, RMX 2000 MPMx 15HD1080p/30HD720p/60SD/90CIF System (see support.polycom.com for availability)	\$85,080.00	4872-00906-914	DC3	Until 23-Nov-2020	Aug-16-2018	DC3
Elite, One Year, RMX 2000 MPMx 22HD1080p/45HD720p/90SD/135CIF System	\$47,790.00	4872-00908-112	DC3	Until 23-Nov-2020	Aug-16-2018	DC3
Elite Onsite, One Year, RMX 2000 MPMx 22HD1080p/45HD720p/90SD/135CIF System	\$66,375.00	4872-00908-114	DC3	Until 23-Nov-2020	Aug-16-2018	DC3

Elite Onsite 24x7x4, 1 Year, RMX 2000 MPMx 22HD1080p/45HD720p/90SD/135CIF System (see support.polycom.com for availability)	\$124,455.00	4872-00908-914	DC3	Until 23-Nov-2020	Aug-16-2018	DC3
Elite, One Year, RMX 2000 MPMx 30HD1080p/60HD720p/120SD/180CIF System	\$62,910.00	4872-00910-112	DC3	Until 23-Nov-2020	Aug-16-2018	DC3
Elite Onsite, One Year, RMX 2000 MPMx 30HD1080p/60HD720p/120SD/180CIF System	\$87,375.00	4872-00910-114	DC3	Until 23-Nov-2020	Aug-16-2018	DC3
Elite, One Year, RMX 2000 MPMx 7 HD/30 CIF base system	\$9,970.00	4872-20107-112	DC3	Now	Aug-16-2018	DC3
Elite Onsite, One Year, RMX 2000 MPMx 7 HD/30 CIF base system	\$13,925.00	4872-20107-114	DC3	Now	Aug-16-2018	DC3
Elite Onsite 4 hr, One Year, RMX 2000 MPMx 7 HD/30 CIF base system (see support.polycom.com for availability)	\$21,860.00	4872-20107-914	DC3	Now	Aug-16-2018	DC3
Elite, One Year, RMX 2000 MPMx, 5 HD/20 CIF base IP system	\$6,880.00	4872-20109-112	DC3	Now	Aug-16-2018	DC3
Elite Onsite, One Year, RMX 2000 MPMx, 5 HD/20 CIF base IP system	\$9,615.00	4872-20109-114	DC3	Now	Aug-16-2018	DC3
Elite Onsite 4 hr, One Year, RMX 2000 MPMx, 5 HD/20 CIF base IP system (see support.polycom.com for availability)	\$15,095.00	4872-20109-914	DC3	Now	Aug-16-2018	DC3
Elite, One Year, RMX 2000/MPMRx IP only 2x1080p60/5x1080p30/10x720p/20xSD resource configured & licensed system	\$11,415.00	4872-20110-112	DC3	Now	Aug-16-2018	DC3
Elite Onsite, One Year, RMX 2000/MPMRx IP only 2x1080p60/5x1080p30/10x720p/20xSD resource configured & licensed system	\$15,855.00	4872-20110-114	DC3	Now	Aug-16-2018	DC3
Elite Onsite 4 hr, One Year, RMX 2000/MPMRx IP only 2x1080p60/5x1080p30/10x720p/20xSD resource configured & licensed system (see support.polycom.com for availability)	\$25,370.00	4872-20110-914	DC3	Now	Aug-16-2018	DC3
Elite, One Year, RMX 2000/MPMRx IP only 3x1080p60/7x1080p30/15x720p/30xSD resource configured & licensed system	\$15,915.00	4872-20115-112	DC3	Now	Aug-16-2018	DC3
Elite Onsite, One Year, RMX 2000/MPMRx IP only 3x1080p60/7x1080p30/15x720p/30xSD resource configured & licensed system	\$22,105.00	4872-20115-114	DC3	Now	Aug-16-2018	DC3
Elite Onsite 4 hr, One Year, RMX 2000/MPMRx IP only 3x1080p60/7x1080p30/15x720p/30xSD resource configured & licensed system (see support.polycom.com for availability)	\$35,370.00	4872-20115-914	DC3	Now	Aug-16-2018	DC3
Elite, One Year, RMX 2000/MPMRx IP only 5x1080p60/10x1080p30/20x720p/40xSD resource configured & licensed system	\$20,420.00	4872-20120-112	DC3	Now	Aug-16-2018	DC3
Elite Onsite, One Year, RMX 2000/MPMRx IP only 5x1080p60/10x1080p30/20x720p/40xSD resource configured & licensed system	\$28,365.00	4872-20120-114	DC3	Now	Aug-16-2018	DC3
Elite Onsite 4 hr, One Year, RMX 2000/MPMRx IP only 5x1080p60/10x1080p30/20x720p/40xSD resource configured & licensed system (see support.polycom.com for availability)	\$45,385.00	4872-20120-914	DC3	Now	Aug-16-2018	DC3
Elite, One Year, RMX 2000/MPMRx IP only 5x1080p60/10x1080p30/20x720p/40xSD resource configured & licensed system, equipped with extra capacity blade	\$26,785.00	4872-20121-112	DC3	Now	Aug-16-2018	DC3
Elite Onsite, One Year, RMX 2000/MPMRx IP only 5x1080p60/10x1080p30/20x720p/40xSD resource configured & licensed system, equipped with extra capacity blade	\$37,200.00	4872-20121-114	DC3	Now	Aug-16-2018	DC3

Elite Onsite 4 hr, One Year, RMX 2000/MPMRx IP only 5x1080p60/10x1080p30/20x720p/40xSD resource configured & licensed system, equipped with extra capacity blade (see support.polycom.com for availability)	\$59,520.00	4872-20121-914	DC3	Now	Aug-16-2018	DC3
Elite, One Year, RMX 2000/MPMRx IP only 7x1080p60/15x1080p/30x720p/60xSD resource configured & licensed system	\$29,425.00	4872-20130-112	DC3	Now	Aug-16-2018	DC3
Elite Onsite, One Year, RMX 2000/MPMRx IP only 7x1080p60/15x1080p/30x720p/60xSD resource configured & licensed system	\$40,870.00	4872-20130-114	DC3	Now	Aug-16-2018	DC3
Elite Onsite 4 hr, One Year, RMX 2000/MPMRx IP only 7x1080p60/15x1080p/30x720p/60xSD resource configured & licensed system (see support.polycom.com for availability)	\$65,390.00	4872-20130-914	DC3	Now	Aug-16-2018	DC3
Elite, One Year, RMX 2000/MPMRx IP only 11x1080p60/22x1080p30/45x720p/90xSD resource configured & licensed system	\$42,930.00	4872-20145-112	DC3	Now	Aug-16-2018	DC3
Elite Onsite, One Year, RMX 2000/MPMRx IP only 11x1080p60/22x1080p30/45x720p/90xSD resource configured & licensed system	\$59,625.00	4872-20145-114	DC3	Now	Aug-16-2018	DC3
Elite Onsite 4 hr, One Year, RMX 2000/MPMRx IP only 11x1080p60/22x1080p30/45x720p/90xSD resource configured & licensed system (see support.polycom.com for availability)	\$95,400.00	4872-20145-914	DC3	Now	Aug-16-2018	DC3
Elite, One Year, RMX 2000/MPMRx IP only 15x1080p60/30x1080p30/60x720p/120xSD resource configured & licensed system	\$56,435.00	4872-20160-112	DC3	Now	Aug-16-2018	DC3
Elite Onsite, One Year, RMX 2000/MPMRx IP only 15x1080p60/30x1080p30/60x720p/120xSD resource configured & licensed system	\$78,390.00	4872-20160-114	DC3	Now	Aug-16-2018	DC3
Elite Onsite 4 hr, One Year, RMX 2000/MPMRx IP only 15x1080p60/30x1080p30/60x720p/120xSD resource configured & licensed system (see support.polycom.com for availability)	\$125,425.00	4872-20160-914	DC3	Now	Aug-16-2018	DC3
Elite, One Year, RMX 2000/MPMRx IP only 30x1080p60/60x1080p30/120x720p/240xSD resource configured & licensed system. Can be upgraded up to 200 HD ports w/o additional hardware purchase.	\$110,465.00	4872-21120-112	DC3	Now	Aug-16-2018	DC3
Elite Onsite, One Year, RMX 2000/MPMRx IP only 30x1080p60/60x1080p30/120x720p/240xSD resource configured & licensed system. Can be upgraded up to 200 HD ports w/o additional hardware purchase.	\$153,425.00	4872-21120-114	DC3	Now	Aug-16-2018	DC3
Elite Onsite 4 hr, One Year, RMX 2000/MPMRx IP only 30x1080p60/60x1080p30/120x720p/240xSD resource configured & licensed system. Can be upgraded up to 200 HD ports w/o additional hardware purchase. (see support.polycom.com for availability)	\$245,480.00	4872-21120-914	DC3	Now	Aug-16-2018	DC3

Polycom Advantage Services

Polycom Advantage, One Year, RMX 2000 Collaboration Server/RMX MPMx SVC Resource Enablement License. Required for SVC and SVC/AVC mixed operation on licensed resources.	\$2,195.00	4877-00281-513	DC3	Until 23-Nov-2020	Sep-13-2016	DC3
--	------------	----------------	-----	-------------------	-------------	-----

Polycom Advantage, One Year, RMX 2000 MPMx, 5 HD/20 CIF Base IP System	\$6,150.00	4877-00898-513	DC3	Until 23-Nov-2020	Nov-17-2016	DC3
Polycom Advantage, One Year, RMX 2000 MPMx, 7 HD/30 CIF Base IP System	\$8,905.00	4877-00899-513	DC3	Until 23-Nov-2020	Nov-17-2016	DC3
Polycom Advantage One Year, RMX 2000 MPMx 5HD1080p/10HD720p/20SD/30CIF System (Requires all systems to be covered by Advantage)	\$11,040.00	4877-00902-513	DC3	Until 23-Nov-2020	Sep-13-2016	DC3
Polycom Advantage One Year, RMX 2000 MPMx 7HD1080p/15HD720p/30SD/45CIF System (Requires all systems to be covered by Advantage)	\$15,480.00	4877-00904-513	DC3	Until 23-Nov-2020	Sep-13-2016	DC3
Polycom Advantage One Year, RMX 2000 MPMx 10HD1080p/20HD720p/40SD/60CIF System (Requires all systems to be covered by Advantage)	\$20,040.00	4877-00905-513	DC3	Until 23-Nov-2020	Sep-13-2016	DC3
Polycom Advantage One Year, RMX 2000 MPMx 15HD1080p/30HD720p/60SD/90CIF System (Requires all systems to be covered by Advantage)	\$29,040.00	4877-00906-513	DC3	Until 23-Nov-2020	Sep-13-2016	DC3
Polycom Advantage One Year, RMX 2000 MPMx 22HD1080p/45HD720p/90SD/135CIF System (Requires all systems to be covered by Advantage)	\$42,480.00	4877-00908-513	DC3	Until 23-Nov-2020	Sep-13-2016	DC3
Polycom Advantage One Year, RMX 2000 MPMx 30HD1080p/60HD720p/120SD/180CIF System (Requires all systems to be covered by Advantage)	\$55,920.00	4877-00910-513	DC3	Until 23-Nov-2020	Sep-13-2016	DC3
Polycom Advantage, One Year, RMX 2000 MPMRx 7 HD/30 CIF base system	\$5,965.00	4877-20107-513	DC3	Now	Sep-13-2016	DC3
Polycom Advantage, One Year, RMX 2000 MPMRx 5 HD/20 CIF base IP system	\$6,145.00	4877-20109-513	DC3	Now	Sep-13-2016	DC3
Polycom Advantage, One Year, RMX 2000/MPMRx IP only 2x1080p60/5x1080p30/10x720p/20xSD resource configured & licensed system	\$10,145.00	4877-20110-513	DC3	Now	Sep-13-2016	DC3
Polycom Advantage, Three Year, RMX 2000/MPMRx IP only 2x1080p60/5x1080p30/10x720p/20xSD resource configured & licensed system	\$27,390.00	4877-20110-533	DC3	Now	Jan-29-2018	DC3
Polycom Advantage, One Year, RMX 2000/MPMRx IP only 3x1080p60/7x1080p30/15x720p/30xSD resource configured & licensed system	\$14,150.00	4877-20115-513	DC3	Now	Sep-13-2016	DC3
Polycom Advantage, Three Year, RMX 2000/MPMRx IP only 3x1080p60/7x1080p30/15x720p/30xSD resource configured & licensed system	\$38,205.00	4877-20115-533	DC3	Now	Jan-29-2018	DC3
Polycom Advantage, One Year, RMX 2000/MPMRx IP only 5x1080p60/10x1080p30/20x720p/40xSD resource configured & licensed system	\$18,150.00	4877-20120-513	DC3	Now	Sep-13-2016	DC3
Polycom Advantage, Three Year, RMX 2000/MPMRx IP only 5x1080p60/10x1080p30/20x720p/40xSD resource configured & licensed system	\$49,005.00	4877-20120-533	DC3	Now	Jan-29-2018	DC3
Polycom Advantage, One Year, RMX 2000/MPMRx IP only 5x1080p60/10x1080p30/20x720p/40xSD resource configured & licensed system, equipped with extra capacity blade	\$23,810.00	4877-20121-513	DC3	Now	Sep-13-2016	DC3
Polycom Advantage, Three Year, RMX 2000/MPMRx IP only 5x1080p60/10x1080p30/20x720p/40xSD resource configured & licensed system, equipped with extra capacity blade	\$64,285.00	4877-20121-533	DC3	Now	Jan-29-2018	DC3

Polycom Advantage, One Year, RMX 2000/MPMRx IP only 7x1080p60/15x1080p/30x720p/60xSD resource configured & licensed system	\$26,155.00	4877-20130-513	DC3	Now	Sep-13-2016	DC3
Polycom Advantage, Three Year, RMX 2000/MPMRx IP only 7x1080p60/15x1080p/30x720p/60xSD resource configured & licensed system	\$70,620.00	4877-20130-533	DC3	Now	Jan-29-2018	DC3
Polycom Advantage, One Year, RMX 2000/MPMRx IP only 11x1080p60/22x1080p30/45x720p/90xSD resource configured & licensed system	\$38,160.00	4877-20145-513	DC3	Now	Sep-13-2016	DC3
Polycom Advantage, Three Year, RMX 2000/MPMRx IP only 11x1080p60/22x1080p30/45x720p/90xSD resource configured & licensed system	\$103,030.00	4877-20145-533	DC3	Now	Jan-29-2018	DC3
Polycom Advantage, One Year, RMX 2000/MPMRx IP only 15x1080p60/30x1080p30/60x720p/120xSD resource configured & licensed system	\$50,165.00	4877-20160-513	DC3	Now	Sep-13-2016	DC3
Polycom Advantage, Three Year, RMX 2000/MPMRx IP only 15x1080p60/30x1080p30/60x720p/120xSD resource configured & licensed system	\$135,445.00	4877-20160-533	DC3	Now	Jan-29-2018	DC3
Polycom Advantage, One Year, RMX 2000/MPMRx IP only 30x1080p60/60x1080p30/120x720p/240xSD resource configured & licensed system. Can be upgraded up to 200 HD ports w/o additional hardware purchase.	\$98,190.00	4877-21120-513	DC3	Now	Sep-13-2016	DC3
Polycom Advantage, Three Year, RMX 2000/MPMRx IP only 30x1080p60/60x1080p30/120x720p/240xSD resource configured & licensed system. Can be upgraded up to 200 HD ports w/o additional hardware purchase.	\$265,115.00	4877-21120-533	DC3	Now	Jan-29-2018	DC3

Polycom Advantage Onsite Services

Polycom Advantage Onsite, One Year, RMX 2000 Collaboration Server/RMX MPMx SVC Resource Enablement License. Required for SVC and SVC/AVC mixed operation on licensed resources.	\$3,180.00	4877-00281-514	DC3	Until 23-Nov-2020	Sep-13-2016	DC3
Polycom Advantage Onsite, One Year, RMX 2000 MPMx, 5 HD/20 CIF Base IP System	\$8,905.00	4877-00898-514	DC3	Until 23-Nov-2020	Nov-17-2016	DC3
Polycom Advantage Onsite, One Year, RMX 2000 MPMx, 7 HD/30 CIF Base IP System	\$12,900.00	4877-00899-514	DC3	Until 23-Nov-2020	Nov-17-2016	DC3
Polycom Advantage Onsite, One Year, RMX 2000 MPMx 5HD1080p/10HD720p/20SD/30CIF System (Requires all systems to be covered by Advantage)	\$15,870.00	4877-00902-514	DC3	Until 23-Nov-2020	Sep-13-2016	DC3
Polycom Advantage Onsite, One Year, RMX 2000 MPMx 7HD1080p/15HD720p/30SD/45CIF System (Requires all systems to be covered by Advantage)	\$22,255.00	4877-00904-514	DC3	Until 23-Nov-2020	Sep-13-2016	DC3
Polycom Advantage Onsite, One Year, RMX 2000 MPMx 10HD1080p/20HD720p/40SD/60CIF System (Requires all systems to be covered by Advantage)	\$28,805.00	4877-00905-514	DC3	Until 23-Nov-2020	Sep-13-2016	DC3
Polycom Advantage Onsite, One Year, RMX 2000 MPMx 15HD1080p/30HD720p/60SD/90CIF System (Requires all systems to be covered by Advantage)	\$41,745.00	4877-00906-514	DC3	Until 23-Nov-2020	Sep-13-2016	DC3

Polycom Advantage Onsite, One Year, RMX 2000 MPMx 22HD1080p/45HD720p/90SD/135CIF System (Requires all systems to be covered by Advantage)	\$61,065.00	4877-00908-514	DC3	Until 23-Nov-2020	Sep-13-2016	DC3
Polycom Advantage Onsite, One Year, RMX 2000 MPMx 30HD1080p/60HD720p/120SD/180CIF System (Requires all systems to be covered by Advantage)	\$80,385.00	4877-00910-514	DC3	Until 23-Nov-2020	Sep-13-2016	DC3
Polycom Advantage Onsite, One Year, RMX 2000 MPMRx 7 HD/30 CIF base system	\$12,900.00	4877-20107-514	DC3	Now	Sep-13-2016	DC3
Polycom Advantage Onsite, One Year, RMX 2000 MPMRx, 5 HD/20 CIF base IP system	\$8,905.00	4877-20109-514	DC3	Now	Sep-13-2016	DC3
Polycom Advantage Onsite, One Year, RMX 2000/MPMRx IP only 2x1080p60/5x1080p30/10x720p/20xSD resource configured & licensed system	\$14,585.00	4877-20110-514	DC3	Now	Sep-13-2016	DC3
Polycom Advantage Onsite, Three Year, RMX 2000/MPMRx IP only 2x1080p60/5x1080p30/10x720p/20xSD resource configured & licensed system	\$39,380.00	4877-20110-534	DC3	Now	Jan-29-2018	DC3
Polycom Advantage Onsite, One Year, RMX 2000/MPMRx IP only 3x1080p60/7x1080p30/15x720p/30xSD resource configured & licensed system	\$20,340.00	4877-20115-514	DC3	Now	Sep-13-2016	DC3
Polycom Advantage Onsite, Three Year, RMX 2000/MPMRx IP only 3x1080p60/7x1080p30/15x720p/30xSD resource configured & licensed system	\$54,920.00	4877-20115-534	DC3	Now	Jan-29-2018	DC3
Polycom Advantage Onsite, One Year, RMX 2000/MPMRx IP only 5x1080p60/10x1080p30/20x720p/40xSD resource configured & licensed system	\$26,090.00	4877-20120-514	DC3	Now	Sep-13-2016	DC3
Polycom Advantage Onsite, Three Year, RMX 2000/MPMRx IP only 5x1080p60/10x1080p30/20x720p/40xSD resource configured & licensed system	\$70,445.00	4877-20120-534	DC3	Now	Jan-29-2018	DC3
Polycom Advantage Onsite, One Year, RMX 2000/MPMRx IP only 5x1080p60/10x1080p30/20x720p/40xSD resource configured & licensed system, equipped with extra capacity blade	\$34,225.00	4877-20121-514	DC3	Now	Sep-13-2016	DC3
Polycom Advantage Onsite, Three Year, RMX 2000/MPMRx IP only 5x1080p60/10x1080p30/20x720p/40xSD resource configured & licensed system, equipped with extra capacity blade	\$92,410.00	4877-20121-534	DC3	Now	Jan-29-2018	DC3
Polycom Advantage Onsite, One Year, RMX 2000/MPMRx IP only 7x1080p60/15x1080p/30x720p/60xSD resource configured & licensed system	\$37,595.00	4877-20130-514	DC3	Now	Sep-13-2016	DC3
Polycom Advantage Onsite, Three Year, RMX 2000/MPMRx IP only 7x1080p60/15x1080p/30x720p/60xSD resource configured & licensed system	\$101,505.00	4877-20130-534	DC3	Now	Jan-29-2018	DC3
Polycom Advantage Onsite, One Year, RMX 2000/MPMRx IP only 11x1080p60/22x1080p30/45x720p/90xSD resource configured & licensed system	\$54,855.00	4877-20145-514	DC3	Now	Sep-13-2016	DC3
Polycom Advantage Onsite, Three Year, RMX 2000/MPMRx IP only 11x1080p60/22x1080p30/45x720p/90xSD resource configured & licensed system	\$148,110.00	4877-20145-534	DC3	Now	Jan-29-2018	DC3
Polycom Advantage Onsite, One Year, RMX 2000/MPMRx IP only 15x1080p60/30x1080p30/60x720p/120xSD resource configured & licensed system	\$72,115.00	4877-20160-514	DC3	Now	Sep-13-2016	DC3

Polycom Advantage Onsite, Three Year, RMX 2000/MPMRx IP only 15x1080p60/30x1080p30/60x720p/120xSD resource configured & licensed system	\$194,710.00	4877-20160-534	DC3	Now	Jan-29-2018	DC3
Polycom Advantage Onsite, One Year, RMX 2000/MPMRx IP only 30x1080p60/60x1080p30/120x720p/240xSD resource configured & licensed system. Can be upgraded up to 200 HD ports w/o additional hardware purchase.	\$141,150.00	4877-21120-514	DC3	Now	Sep-13-2016	DC3
Polycom Advantage Onsite, Three Year, RMX 2000/MPMRx IP only 30x1080p60/60x1080p30/120x720p/240xSD resource configured & licensed system. Can be upgraded up to 200 HD ports w/o additional hardware purchase.	\$381,105.00	4877-21120-534	DC3	Now	Jan-29-2018	DC3

Polycom Advantage Onsite with 4 Hour Response

Polycom Advantage Onsite 4 hour, One Year, RMX 2000 Collaboration Server/RMX MPMx SVC Resource Enablement License. Required for SVC and SVC/AVC mixed operation on licensed resources. (see support.polycom.com for availability)	\$5,410.00	4877-00281-515	DC3	Until 23-Nov-2020	Jan-05-2017	DC3
Polycom Advantage Onsite 4 hour, One Year, RMX 2000 MPMx, 5 HD/20 CIF Base IP System (see support.polycom.com for availability)	\$15,160.00	4877-00898-515	DC3	Until 23-Nov-2020	Jan-05-2017	DC3
Polycom Advantage Onsite 4 hour, One Year, RMX 2000 MPMx, 7 HD/30 CIF Base IP System (see support.polycom.com for availability)	\$21,955.00	4877-00899-515	DC3	Until 23-Nov-2020	Jan-05-2017	DC3
Polycom Advantage Onsite 4 hour, One Year, RMX 2000 MPMx 5HD1080p/10HD720p/20SD/30CIF System (see support.polycom.com for availability information) (Requires all systems to be covered by Advantage)	\$26,820.00	4877-00902-515	DC3	Until 23-Nov-2020	Sep-13-2016	DC3
Polycom Advantage Onsite 4 hour, One Year, RMX 2000 MPMx 7HD1080p/15HD720p/30SD/45CIF System (see support.polycom.com for availability information) (Requires all systems to be covered by Advantage)	\$37,605.00	4877-00904-515	DC3	Until 23-Nov-2020	Sep-13-2016	DC3
Polycom Advantage Onsite 4 hour, One Year, RMX 2000 MPMx 10HD1080p/20HD720p/40SD/60CIF System (see support.polycom.com for availability information) (Requires all systems to be covered by Advantage)	\$48,680.00	4877-00905-515	DC3	Until 23-Nov-2020	Sep-13-2016	DC3
Polycom Advantage Onsite 4 hour, One Year, RMX 2000 MPMx 15HD1080p/30HD720p/60SD/90CIF System (see support.polycom.com for availability information) (Requires all systems to be covered by Advantage)	\$70,545.00	4877-00906-515	DC3	Until 23-Nov-2020	Sep-13-2016	DC3
Polycom Advantage Onsite 4 hour, One Year, RMX 2000 MPMx 22HD1080p/45HD720p/90SD/135CIF System (see support.polycom.com for availability information) (Requires all systems to be covered by Advantage)	\$103,190.00	4877-00908-515	DC3	Until 23-Nov-2020	Sep-13-2016	DC3
Polycom Advantage Onsite 4 hour, One Year, RMX 2000 MPMx 30HD1080p/60HD720p/120SD/180CIF System (see support.polycom.com for availability information) (Requires all systems to be covered by Advantage)	\$135,840.00	4877-00910-515	DC3	Until 23-Nov-2020	Sep-13-2016	DC3

Polycom Advantage Onsite 4 hour, One Year, RMX 2000 MPMRx 7 HD/30 CIF base system (see support.polycom.com for availability)	\$21,955.00	4877-20107-515	DC3	Now	Jan-05-2017	DC3
Polycom Advantage Onsite 4 hour, One Year, RMX 2000 MPMRx, 5 HD/20 CIF base IP system (see support.polycom.com for availability)	\$15,155.00	4877-20109-515	DC3	Now	Jan-05-2017	DC3
Polycom Advantage Onsite 4 hour, One Year, RMX 2000/MPMRx IP only 2x1080p60/5x1080p30/10x720p/20xSD resource configured & licensed system (see support.polycom.com for availability)	\$24,645.00	4877-20110-515	DC3	Now	Jan-05-2017	DC3
Polycom Advantage Onsite 4 hour, Three Year, RMX 2000/MPMRx IP only 2x1080p60/5x1080p30/10x720p/20xSD resource configured & licensed system (see support.polycom.com for availability)	\$66,540.00	4877-20110-535	DC3	Now	Jan-29-2018	DC3
Polycom Advantage Onsite 4 hour, One Year, RMX 2000/MPMRx IP only 3x1080p60/7x1080p30/15x720p/30xSD resource configured & licensed system (see support.polycom.com for availability)	\$34,370.00	4877-20115-515	DC3	Now	Jan-05-2017	DC3
Polycom Advantage Onsite 4 hour, Three Year, RMX 2000/MPMRx IP only 3x1080p60/7x1080p30/15x720p/30xSD resource configured & licensed system (see support.polycom.com for availability)	\$92,800.00	4877-20115-535	DC3	Now	Jan-29-2018	DC3
Polycom Advantage Onsite 4 hour, One Year, RMX 2000/MPMRx IP only 5x1080p60/10x1080p30/20x720p/40xSD resource configured & licensed system (see support.polycom.com for availability)	\$44,090.00	4877-20120-515	DC3	Now	Jan-05-2017	DC3
Polycom Advantage Onsite 4 hour, Three Year, RMX 2000/MPMRx IP only 5x1080p60/10x1080p30/20x720p/40xSD resource configured & licensed system (see support.polycom.com for availability)	\$119,045.00	4877-20120-535	DC3	Now	Jan-29-2018	DC3
Polycom Advantage Onsite 4 hour, One Year, RMX 2000/MPMRx IP only 5x1080p60/10x1080p30/20x720p/40xSD resource configured & licensed system, equipped with extra capacity blade (see support.polycom.com for availability)	\$57,835.00	4877-20121-515	DC3	Now	Jan-05-2017	DC3
Polycom Advantage Onsite 4 hour, Three Year, RMX 2000/MPMRx IP only 5x1080p60/10x1080p30/20x720p/40xSD resource configured & licensed system, equipped with extra capacity blade (see support.polycom.com for availability)	\$156,155.00	4877-20121-535	DC3	Now	Jan-29-2018	DC3
Polycom Advantage Onsite 4 hour, One Year, RMX 2000/MPMRx IP only 7x1080p60/15x1080p/30x720p/60xSD resource configured & licensed system (see support.polycom.com for availability)	\$63,530.00	4877-20130-515	DC3	Now	Jan-05-2017	DC3
Polycom Advantage Onsite 4 hour, Three Year, RMX 2000/MPMRx IP only 7x1080p60/15x1080p/30x720p/60xSD resource configured & licensed system (see support.polycom.com for availability)	\$171,530.00	4877-20130-535	DC3	Now	Jan-29-2018	DC3
Polycom Advantage Onsite 4 hour, One Year, RMX 2000/MPMRx IP only 11x1080p60/22x1080p30/45x720p/90xSD resource configured & licensed system (see support.polycom.com for availability)	\$92,695.00	4877-20145-515	DC3	Now	Jan-05-2017	DC3

Polycom Advantage Onsite 4 hour, Three Year, RMX 2000/MPMRx IP only 11x1080p60/22x1080p30/45x720p/90xSD resource configured & licensed system (see support.polycom.com for availability)	\$250,275.00	4877-20145-535	DC3	Now	Jan-29-2018	DC3
Polycom Advantage Onsite 4 hour, One Year, RMX 2000/MPMRx IP only 15x1080p60/30x1080p30/60x720p/120xSD resource configured & licensed system (see support.polycom.com for availability)	\$121,860.00	4877-20160-515	DC3	Now	Jan-05-2017	DC3
Polycom Advantage Onsite 4 hour, Three Year, RMX 2000/MPMRx IP only 15x1080p60/30x1080p30/60x720p/120xSD resource configured & licensed system (see support.polycom.com for availability)	\$329,020.00	4877-20160-535	DC3	Now	Jan-29-2018	DC3
Polycom Advantage Onsite 4 hour, One Year, RMX 2000/MPMRx IP only 30x1080p60/60x1080p30/120x720p/240xSD resource configured & licensed system. Can be upgraded up to 200 HD ports w/o additional hardware purchase. (see support.polycom.com for availability)	\$238,520.00	4877-21120-515	DC3	Now	Jan-05-2017	DC3
Polycom Advantage OS 4 hour, Three Year, RMX 2000/MPMRx IP only 30x1080p60/60x1080p30/120x720p/240xSD resource configured & licensed system. Can be upgraded up to 200 HD ports w/o additional hardware purchase. (see support.polycom.com for availability)	\$644,005.00	4877-21120-535	DC3	Now	Jan-29-2018	DC3

Partner Branded Services

Partner Premier Maintenance Services

Partner Premier, One Year, RMX 2000 Collaboration Server/RMX MPMx SVC Resource Enablement License. Required for SVC and SVC/AVC mixed operation on licensed resources.	\$1,875.00	4870-00281-160	DC13	Until 23-Nov-2020	Sep-13-2016	DC13
Partner Premier, One Year, RMX 2000 MPMx, 5 HD/20 CIF Base IP System	\$5,255.00	4870-00898-160	DC13	Until 23-Nov-2020	Nov-17-2016	DC13
Partner Premier, One Year, RMX 2000 MPMx, 7 HD/30 CIF Base IP System	\$7,610.00	4870-00899-160	DC13	Until 23-Nov-2020	Nov-17-2016	DC13
Partner Premier, One Year, RMX 2000 MPMx 5HD1080p/10HD720p/20SD/30CIF System (Qualified partner only)	\$9,476.00	4870-00902-160	DC13	Until 23-Nov-2020	Sep-13-2016	DC13
Partner Premier, One Year, RMX 2000 MPMx 7HD1080p/15HD720p/30SD/45CIF System (Qualified partner only)	\$13,287.00	4870-00904-160	DC13	Until 23-Nov-2020	Sep-13-2016	DC13
Partner Premier, One Year, RMX 2000 MPMx 10HD1080p/20HD720p/40SD/60CIF System (Qualified partner only)	\$17,201.00	4870-00905-160	DC13	Until 23-Nov-2020	Sep-13-2016	DC13
Partner Premier, One Year, RMX 2000 MPMx 15HD1080p/30HD720p/60SD/90CIF System (Qualified partner only)	\$24,926.00	4870-00906-160	DC13	Until 23-Nov-2020	Sep-13-2016	DC13

Partner Premier, One Year, RMX 2000 MPMx 22HD1080p/45HD720p/90SD/135CIF System (Qualified partner only)	\$36,462.00	4870-00908-160	DC13	Until 23-Nov-2020	Sep-13-2016	DC13
Partner Premier, One Year, RMX 2000 MPMx 30HD1080p/60HD720p/120SD/180CIF System (Qualified partner only)	\$47,998.00	4870-00910-160	DC13	Until 23-Nov-2020	Sep-13-2016	DC13
Partner Premier, One Year, RMX 2000 MPMR 7 HD/30 CIF base system	\$7,610.00	4870-20107-160	DC13	Now	Sep-13-2016	DC13
Partner Premier, One Year, RMX 2000 MPMR 5 HD/20 CIF base IP system	\$5,255.00	4870-20109-160	DC13	Now	Sep-13-2016	DC13
Partner Premier, One Year, RMX 2000/MPMR IP only 2x1080p60/5x1080p30/10x720p/20xSD resource configured & licensed system	\$8,709.00	4870-20110-160	DC13	Now	Sep-13-2016	DC13
Partner Premier, Three Year, RMX 2000/MPMR IP only 2x1080p60/5x1080p30/10x720p/20xSD resource configured & licensed system	\$23,515.00	4870-20110-362	DC13	Now	Jan-29-2018	DC13
Partner Premier, One Year, RMX 2000/MPMR IP only 3x1080p60/7x1080p30/15x720p/30xSD resource configured & licensed system	\$12,144.00	4870-20115-160	DC13	Now	Sep-13-2016	DC13
Partner Premier, Three Year, RMX 2000/MPMR IP only 3x1080p60/7x1080p30/15x720p/30xSD resource configured & licensed system	\$32,790.00	4870-20115-362	DC13	Now	Jan-29-2018	DC13
Partner Premier, One Year, RMX 2000/MPMR IP only 5x1080p60/10x1080p30/20x720p/40xSD resource configured & licensed system	\$15,579.00	4870-20120-160	DC13	Now	Sep-13-2016	DC13
Partner Premier, Three Year, RMX 2000/MPMR IP only 5x1080p60/10x1080p30/20x720p/40xSD resource configured & licensed system	\$42,065.00	4870-20120-362	DC13	Now	Jan-29-2018	DC13
Partner Premier, One Year, RMX 2000/MPMR IP only 5x1080p60/10x1080p30/20x720p/40xSD resource configured & licensed system, equipped with extra capacity blade	\$20,435.00	4870-20121-160	DC13	Now	Sep-13-2016	DC13
Partner Premier, Three Year, RMX 2000/MPMR IP only 5x1080p60/10x1080p30/20x720p/40xSD resource configured & licensed system, equipped with extra capacity blade	\$55,177.00	4870-20121-362	DC13	Now	Jan-29-2018	DC13
Partner Premier, One Year, RMX 2000/MPMR IP only 7x1080p60/15x1080p/30x720p/60xSD resource configured & licensed system	\$22,449.00	4870-20130-160	DC13	Now	Sep-13-2016	DC13
Partner Premier, Three Year, RMX 2000/MPMR IP only 7x1080p60/15x1080p/30x720p/60xSD resource configured & licensed system	\$60,610.00	4870-20130-362	DC13	Now	Jan-29-2018	DC13
Partner Premier, One Year, RMX 2000/MPMR IP only 11x1080p60/22x1080p30/45x720p/90xSD resource configured & licensed system	\$32,754.00	4870-20145-160	DC13	Now	Sep-13-2016	DC13
Partner Premier, Three Year, RMX 2000/MPMR IP only 11x1080p60/22x1080p30/45x720p/90xSD resource configured & licensed system	\$88,436.00	4870-20145-362	DC13	Now	Jan-29-2018	DC13
Partner Premier, One Year, RMX 2000/MPMR IP only 15x1080p60/30x1080p30/60x720p/120xSD resource configured & licensed system	\$43,059.00	4870-20160-160	DC13	Now	Sep-13-2016	DC13

Partner Premier, Three Year, RMX 2000/MPMRx IP only 15x1080p60/30x1080p30/60x720p/120xSD resource configured & licensed system	\$116,261.00	4870-20160-362	DC13	Now	Jan-29-2018	DC13
Partner Premier, One Year, RMX 2000/MPMRx IP only 30x1080p60/60x1080p30/120x720p/240xSD resource configured & licensed system. Can be upgraded up to 200 HD ports w/o additional hardware purchase.	\$84,280.00	4870-21120-160	DC13	Now	Sep-13-2016	DC13
Partner Premier, Three Year, RMX 2000/MPMRx IP only 30x1080p60/60x1080p30/120x720p/240xSD resource configured & licensed system. Can be upgraded up to 200 HD ports w/o additional hardware purchase.	\$227,558.00	4870-21120-362	DC13	Now	Jan-29-2018	DC13

Partner Advantage Services

Partner Advantage, One Year, RMX 2000 Collaboration Server/RMX MPMx SVC Resource Enablement License. Required for SVC and SVC/AVC mixed operation on licensed resources.	\$2,195.00	4877-00281-716	DC13	Until 23-Nov-2020	Sep-13-2016	DC13
Partner Advantage, One Year, RMX 2000 MPMx, 5 HD/20 CIF Base IP System	\$6,150.00	4877-00898-716	DC13	Until 23-Nov-2020	Nov-17-2016	DC13
Partner Advantage, One Year, RMX 2000 MPMx, 7 HD/30 CIF Base IP System	\$8,905.00	4877-00899-716	DC13	Until 23-Nov-2020	Nov-17-2016	DC13
Partner Advantage, One Year, RMX 2000 MPMx 5HD1080p/10HD720p/20SD/30CIF System (Qualified partner only) (Requires all systems to be covered by Advantage)	\$11,040.00	4877-00902-716	DC13	Until 23-Nov-2020	Sep-13-2016	DC13
Partner Advantage, One Year, RMX 2000 MPMx 7HD1080p/15HD720p/30SD/45CIF System (Qualified partner only) (Requires all systems to be covered by Advantage)	\$15,480.00	4877-00904-716	DC13	Until 23-Nov-2020	Sep-13-2016	DC13
Partner Advantage, One Year, RMX 2000 MPMx 10HD1080p/20HD720p/40SD/60CIF System (Qualified partner only) (Requires all systems to be covered by Advantage)	\$20,040.00	4877-00905-716	DC13	Until 23-Nov-2020	Sep-13-2016	DC13
Partner Advantage, One Year, RMX 2000 MPMx 15HD1080p/30HD720p/60SD/90CIF System (Qualified partner only) (Requires all systems to be covered by Advantage)	\$29,040.00	4877-00906-716	DC13	Until 23-Nov-2020	Sep-13-2016	DC13
Partner Advantage, One Year, RMX 2000 MPMx 22HD1080p/45HD720p/90SD/135CIF System (Qualified partner only) (Requires all systems to be covered by Advantage)	\$42,480.00	4877-00908-716	DC13	Until 23-Nov-2020	Sep-13-2016	DC13
Partner Advantage, One Year, RMX 2000 MPMx 30HD1080p/60HD720p/120SD/180CIF System (Qualified partner only) (Requires all systems to be covered by Advantage)	\$55,920.00	4877-00910-716	DC13	Until 23-Nov-2020	Sep-13-2016	DC13
Partner Advantage, One Year, RMX 2000 MPMRx 7 HD/30 CIF base system	\$8,905.00	4877-20107-716	DC13	Now	Sep-13-2016	DC13
Partner Advantage, One Year, RMX 2000 MPMRx, 5 HD/20 CIF base IP system	\$6,145.00	4877-20109-716	DC13	Now	Sep-13-2016	DC13
Partner Advantage, One Year, RMX 2000/MPMRx IP only 2x1080p60/5x1080p30/10x720p/20xSD resource configured & licensed system	\$10,145.00	4877-20110-716	DC13	Now	Sep-13-2016	DC13
Partner Advantage, Three Year, RMX 2000/MPMRx IP only 2x1080p60/5x1080p30/10x720p/20xSD resource configured & licensed system	\$27,390.00	4877-20110-736	DC13	Now	Jan-29-2018	DC13

Partner Advantage, One Year, RMX 2000/MPMRx IP only 3x1080p60/7x1080p30/15x720p/30xSD resource configured & licensed system	\$14,150.00	4877-20115-716	DC13	Now	Sep-13-2016	DC13
Partner Advantage, Three Year, RMX 2000/MPMRx IP only 3x1080p60/7x1080p30/15x720p/30xSD resource configured & licensed system	\$38,205.00	4877-20115-736	DC13	Now	Jan-29-2018	DC13
Partner Advantage, One Year, RMX 2000/MPMRx IP only 5x1080p60/10x1080p30/20x720p/40xSD resource configured & licensed system	\$18,150.00	4877-20120-716	DC13	Now	Sep-13-2016	DC13
Partner Advantage, Three Year, RMX 2000/MPMRx IP only 5x1080p60/10x1080p30/20x720p/40xSD resource configured & licensed system	\$49,005.00	4877-20120-736	DC13	Now	Jan-29-2018	DC13
Partner Advantage, One Year, RMX 2000/MPMRx IP only 5x1080p60/10x1080p30/20x720p/40xSD resource configured & licensed system, equipped with extra capacity blade	\$23,810.00	4877-20121-716	DC13	Now	Sep-13-2016	DC13
Partner Advantage, Three Year, RMX 2000/MPMRx IP only 5x1080p60/10x1080p30/20x720p/40xSD resource configured & licensed system, equipped with extra capacity blade	\$64,285.00	4877-20121-736	DC13	Now	Jan-29-2018	DC13
Partner Advantage, One Year, RMX 2000/MPMRx IP only 7x1080p60/15x1080p/30x720p/60xSD resource configured & licensed system	\$26,155.00	4877-20130-716	DC13	Now	Sep-13-2016	DC13
Partner Advantage, Three Year, RMX 2000/MPMRx IP only 7x1080p60/15x1080p/30x720p/60xSD resource configured & licensed system	\$70,620.00	4877-20130-736	DC13	Now	Jan-29-2018	DC13
Partner Advantage, One Year, RMX 2000/MPMRx IP only 11x1080p60/22x1080p30/45x720p/90xSD resource configured & licensed system	\$38,160.00	4877-20145-716	DC13	Now	Sep-13-2016	DC13
Partner Advantage, Three Year, RMX 2000/MPMRx IP only 11x1080p60/22x1080p30/45x720p/90xSD resource configured & licensed system	\$103,030.00	4877-20145-736	DC13	Now	Jan-29-2018	DC13
Partner Advantage, One Year, RMX 2000/MPMRx IP only 15x1080p60/30x1080p30/60x720p/120xSD resource configured & licensed system	\$50,165.00	4877-20160-716	DC13	Now	Sep-13-2016	DC13
Partner Advantage, Three Year, RMX 2000/MPMRx IP only 15x1080p60/30x1080p30/60x720p/120xSD resource configured & licensed system	\$135,445.00	4877-20160-736	DC13	Now	Jan-29-2018	DC13
Partner Advantage, One Year, RMX 2000/MPMRx IP only 30x1080p60/60x1080p30/120x720p/240xSD resource configured & licensed system. Can be upgraded up to 200 HD ports w/o additional hardware purchase.	\$98,190.00	4877-21120-716	DC13	Now	Sep-13-2016	DC13
Partner Advantage, Three Year, RMX 2000/MPMRx IP only 30x1080p60/60x1080p30/120x720p/240xSD resource configured & licensed system. Can be upgraded up to 200 HD ports w/o additional hardware purchase.	\$265,115.00	4877-21120-736	DC13	Now	Jan-29-2018	DC13

Service - Classic RMX 2000 - RMX 4000 MPMx Options and Upgrades

<u>Long Description</u>	<u>MSRP</u>	<u>Product ID</u>	<u>Disc</u>	<u>Avail</u>	<u>Ch Dt</u>	<u>New Disc</u>
-------------------------	-------------	-------------------	-------------	--------------	--------------	-----------------

Polycom Branded Services

Premier Maintenance Services

Premier, One Year, RMX T1/E1 interface	\$1,751.00	4870-00274-112	DC3	Now	Sep-13-2016	DC3
Premier, Three Year, RMX T1/E1 interface	\$4,481.00	4870-00274-312	DC3	Now	Sep-13-2016	DC3
Premier, One Year, RPCS RMX 1500/2000/4000 MPMx server Resource License Pack - 2x1080p30/5x720p/10xSD resource licenses - additional Media Processing Module hardware may be required.	\$3,435.00	4870-00860-112	DC3	Until 23-Nov-2020	Sep-13-2016	DC3
Premier, One Year, RMX 1500/2000/4000 MPMx Resource License Pack - 5x1080p30/10x720p/20xSD resource licenses - additional Media Processing Module hardware may be required.	\$6,870.00	4870-00862-112	DC3	Until 23-Nov-2020	Sep-13-2016	DC3
Premier, One Year, RMX 1500/2000/4000 MPMx Resource License Pack - 7x1080p30/15x720p/30xSD resource licenses - additional Media Processing Module hardware may be required.	\$10,305.00	4870-00864-112	DC3	Until 23-Nov-2020	Sep-13-2016	DC3
Premier, One Year, RMX 1500/2000/4000 MPMx Resource License Pack - 10x1080p30/20x720p/40xSD resource licenses - additional Media Processing Module hardware may be required.	\$13,740.00	4870-00866-112	DC3	Until 23-Nov-2020	Sep-13-2016	DC3
Premier, One Year, RMX 1500/2000/4000 MPMx Resource License Pack - 15x1080p/30x720p/60xSD resource licenses - additional Media Processing Module hardware may be required.	\$20,610.00	4870-00868-112	DC3	Until 23-Nov-2020	Sep-13-2016	DC3
Premier, One Year, RMX 2000/4000 MPMx Upgrade - 40 HD License Add-on (includes coverage for additional processing module resources)	\$32,955.00	4870-00870-112	DC3	Until 23-Nov-2020	Sep-13-2016	DC3
Premier, One Year, RMX1500/2000/4000 MPMx Network Separation	\$2,266.00	4870-00975-112	DC3	Until 23-Nov-2020	Sep-13-2016	DC3
Premier, One Year, RMX 4000 MPMx Resource License Pack - 60x1080p30/120x720p/240xSD resource licenses - additional Media Processing Module hardware may be required.	\$82,441.00	4870-18120-112	DC3	Until 23-Nov-2020	Sep-13-2016	DC3
Premier, One Year, RMX 2000 network separation license for MPMRx, no additional HW needed	\$2,266.00	4870-18500-112	DC3	Now	Sep-13-2016	DC3
Premier, Three Year, RMX 2000 network separation license for MPMRx, no additional HW needed	\$6,118.00	4870-18500-312	DC3	Now	Jan-29-2018	DC3
Premier, One Year, RMX 2000 MPMRx system upgrade kit. Includes 6x1080p60/12x1080p30/25x720p/50xSD resource licenses, one (1) MPMRx-D board, one (1) MPMRx Control board, two (2) RTM Lan and one (1) Power Supply.	\$16,675.00	4870-18502-112	DC3	Now	Sep-13-2016	DC3
Premier, Three Year, RMX 2000 MPMRx system upgrade kit. Includes 6x1080p60/12x1080p30/25x720p/50xSD resource licenses, one (1) MPMRx-D board, one (1) MPMRx Control board, two (2) RTM Lan and one (1) Power Supply.	\$45,025.00	4870-18502-312	DC3	Now	Jan-29-2018	DC3

Premier, One Year, RMX 4000 MPMRx system upgrade kit.Includes 6x1080p60/12x1080p30/25x720p/50xSD resource licenses, one (1) MPMRx-D board and one (1) MPMRx Control board. Only 1 kit required per system	\$16,675.00	4870-18503-112	DC3	Now	Sep-13-2016	DC3
Premier, Three Year, RMX 4000 MPMRx system upgrade kit.Includes 6x1080p60/12x1080p30/25x720p/50xSD resource licenses, one (1) MPMRx-D board and one (1) MPMRx Control board. Only 1 kit required per system	\$45,025.00	4870-18503-312	DC3	Now	Jan-29-2018	DC3
Premier, One Year, RMX 2000/4000 MPMRx expansion kit. Includes 6x1080p60/12x1080p30/25x720p/50xSD resource licenses and one (1) MPMRx-D card	\$16,675.00	4870-18504-112	DC3	Now	Sep-13-2016	DC3
Premier, Three Year, RMX 2000/4000 MPMRx expansion kit. Includes 6x1080p60/12x1080p30/25x720p/50xSD resource licenses and one (1) MPMRx-D card	\$45,025.00	4870-18504-312	DC3	Now	Jan-29-2018	DC3
Premier, One Year, RMX 2000/4000 MPMx Resource License Pack - 22x1080p30,45x720p/90xSD resource licenses - additional Media Processing Module hardware may be required.	\$30,915.00	4870-18545-112	DC3	Until 23-Nov-2020	Sep-13-2016	DC3
Premier, One Year, RMX 2000/4000 MPMx Resource License Pack - 30x1080p30/60x720p/120xSD resource licenses - additional Media Processing Module hardware may be required.	\$41,221.00	4870-18560-112	DC3	Until 23-Nov-2020	Sep-13-2016	DC3
Premier, One Year, RMX 4000 MPMx Resource License Pack - 45x1080p30/90x720p/180xSD resource licenses - additional Media Processing Module hardware may be required.	\$61,831.00	4870-18590-112	DC3	Until 23-Nov-2020	Sep-13-2016	DC3

Premier Onsite Services

Premier Onsite, One Year, RMX T1/E1 interface	\$2,627.00	4870-00274-114	DC3	Now	Sep-13-2016	DC3
Premier Onsite, Three Year, RMX T1/E1 interface	\$6,695.00	4870-00274-314	DC3	Now	Sep-13-2016	DC3
Premier Onsite, One Year, RPCS RMX 1500/2000/4000 MPMx server Resource License Pack - 2x1080p30/5x720p/10xSD resource licenses - additional Media Processing Module hardware may be required.	\$5,155.00	4870-00860-114	DC3	Until 23-Nov-2020	Sep-13-2016	DC3
Premier Onsite, One Year, RMX 1500/2000/4000 MPMx Resource License Pack - 5x1080p30/10x720p/20xSD resource licenses - additional Media Processing Module hardware may be required.	\$10,305.00	4870-00862-114	DC3	Until 23-Nov-2020	Sep-13-2016	DC3
Premier Onsite, One Year, RMX 1500/2000/4000 MPMx Resource License Pack - 7x1080p30/15x720p/30xSD resource licenses - additional Media Processing Module hardware may be required.	\$15,460.00	4870-00864-114	DC3	Until 23-Nov-2020	Sep-13-2016	DC3
Premier Onsite, One Year, RMX 1500/2000/4000 MPMx Resource License Pack - 10x1080p30/20x720p/40xSD resource licenses - additional Media Processing Module hardware may be required.	\$20,610.00	4870-00866-114	DC3	Until 23-Nov-2020	Sep-13-2016	DC3
Premier Onsite, One Year, RMX 1500/2000/4000 MPMx Resource License Pack - 15x1080p/30x720p/60xSD resource licenses - additional Media Processing Module hardware may be required.	\$30,915.00	4870-00868-114	DC3	Until 23-Nov-2020	Sep-13-2016	DC3
Premier Onsite, One Year, RMX 2000/4000 MPMx Upgrade - 40 HD License Add-on (includes coverage for additional processing module resources)	\$49,435.00	4870-00870-114	DC3	Until 23-Nov-2020	Sep-13-2016	DC3
Premier Onsite, One Year, RMX1500/2000/4000 MPMx Network Separation	\$3,399.00	4870-00975-114	DC3	Until 23-Nov-2020	Sep-13-2016	DC3

Premier Onsite, One Year, RMX 4000 MPMx Resource License Pack - 60x1080p30/120x720p/240xSD resource licenses - additional Media Processing Module hardware may be required.	\$123,662.00	4870-18120-114	DC3	Until 23-Nov-2020	Sep-13-2016	DC3
Premier Onsite, One Year, RMX 2000 network separation license for MPMRx, no additional HW needed	\$3,399.00	4870-18500-114	DC3	Now	Sep-13-2016	DC3
Premier Onsite, Three Year, RMX 2000 network separation license for MPMRx, no additional HW needed	\$9,177.00	4870-18500-314	DC3	Now	Jan-29-2018	DC3
Premier Onsite, One Year, RMX 2000 MPMRx system upgrade kit. Includes 6x1080p60/12x1080p30/25x720p/50xSD resource licenses, one (1) MPMRx-D board, one (1) MPMRx Control board, two (2) RTM Lan and one (1) Power Supply.	\$25,015.00	4870-18502-114	DC3	Now	Sep-13-2016	DC3
Premier Onsite, Three Year, RMX 2000 MPMRx system upgrade kit. Includes 6x1080p60/12x1080p30/25x720p/50xSD resource licenses, one (1) MPMRx-D board, one (1) MPMRx Control board, two (2) RTM Lan and one (1) Power Supply.	\$67,540.00	4870-18502-314	DC3	Now	Jan-29-2018	DC3
Premier Onsite, One Year, RMX 4000 MPMRx system upgrade kit. Includes 6x1080p60/12x1080p30/25x720p/50xSD resource licenses, one (1) MPMRx-D board and one (1) MPMRx Control board. Only 1 kit required per system	\$25,015.00	4870-18503-114	DC3	Now	Sep-13-2016	DC3
Premier Onsite, Three Year, RMX 4000 MPMRx system upgrade kit. Includes 6x1080p60/12x1080p30/25x720p/50xSD resource licenses, one (1) MPMRx-D board and one (1) MPMRx Control board. Only 1 kit required per system	\$67,540.00	4870-18503-314	DC3	Now	Jan-29-2018	DC3
Premier Onsite, One Year, RMX 2000/4000 MPMRx expansion kit. Includes 6x1080p60/12x1080p30/25x720p/50xSD resource licenses and one (1) MPMRx-D card	\$25,015.00	4870-18504-114	DC3	Now	Sep-13-2016	DC3
Premier Onsite, Three Year, RMX 2000/4000 MPMRx expansion kit. Includes 6x1080p60/12x1080p30/25x720p/50xSD resource licenses and one (1) MPMRx-D card	\$67,540.00	4870-18504-314	DC3	Now	Jan-29-2018	DC3
Premier Onsite, One Year, RMX 2000/4000 MPMx Resource License Pack - 22x1080p30,45x720p/90xSD resource licenses - additional Media Processing Module hardware may be required.	\$46,376.00	4870-18545-114	DC3	Until 23-Nov-2020	Sep-13-2016	DC3
Premier Onsite, One Year, RMX 2000/4000 MPMx Resource License Pack - 30x1080p30/60x720p/120xSD resource licenses - additional Media Processing Module hardware may be required.	\$61,831.00	4870-18560-114	DC3	Until 23-Nov-2020	Sep-13-2016	DC3
Premier Onsite, One Year, RMX 4000 MPMx Resource License Pack - 45x1080p30/90x720p/180xSD resource licenses - additional Media Processing Module hardware may be required.	\$92,746.00	4870-18590-114	DC3	Until 23-Nov-2020	Sep-13-2016	DC3

Elite Add-On Services

Elite, One Year, RMX T1/E1 interface	\$2,295.00	4872-00274-112	DC3	Now	Aug-16-2018	DC3
Elite Onsite, One Year, RMX T1/E1 interface	\$3,190.00	4872-00274-114	DC3	Now	Aug-16-2018	DC3
Elite Onsite 24x7x4, One Year, RMX T1/E1 interface (see support.polycom.com for availability)	\$5,980.00	4872-00274-914	DC3	Now	Aug-16-2018	DC3
Elite 1 yr, RMX 1500/2000/4000 MPMx Resource License Upgrade 3HD resource license	\$3,375.00	4872-00858-112	DC3	Until 23-Nov-2020	Aug-16-2018	DC3

Elite, One Year, RPCS RMX 1500/2000/4000 MPMx server Resource License Pack - 2x1080p30/5x720p/10xSD resource licenses - additional Media Processing Module hardware may be required.	\$4,500.00	4872-00860-112	DC3	Until 23-Nov-2020	Aug-16-2018	DC3
Elite Onsite, One Year, RPCS RMX 1500/2000/4000 MPMx server Resource License Pack - 2x1080p30/5x720p/10xSD resource licenses - additional Media Processing Module hardware may be required.	\$6,255.00	4872-00860-114	DC3	Until 23-Nov-2020	Aug-16-2018	DC3
Elite Onsite 4 hr, One Year, RPCS RMX 1500/2000/4000 MPMx server Resource License Pack - 2x1080p30/5x720p/10xSD resource licenses - additional Media Processing Module hardware may be required. (see support.polycom.com for availability)	\$10,010.00	4872-00860-914	DC3	Until 23-Nov-2020	Aug-16-2018	DC3
Elite, One Year, RMX 1500/2000/4000 MPMx Resource License Pack - 5x1080p30/10x720p/20xSD resource licenses - additional Media Processing Module hardware may be required.	\$9,005.00	4872-00862-112	DC3	Until 23-Nov-2020	Aug-16-2018	DC3
Elite Onsite, One Year, RMX 1500/2000/4000 MPMx Resource License Pack - 5x1080p30/10x720p/20xSD resource licenses - additional Media Processing Module hardware may be required.	\$12,505.00	4872-00862-114	DC3	Until 23-Nov-2020	Aug-16-2018	DC3
Elite Onsite 4 hr, One Year, RMX 1500/2000/4000 MPMx Resource License Pack - 5x1080p30/10x720p/20xSD resource licenses - additional Media Processing Module hardware may be required. (see support.polycom.com for availability)	\$20,010.00	4872-00862-914	TIER.04	Until 23-Nov-2020	Aug-16-2018	DC4
Elite, One Year, RMX 1500/2000/4000 MPMx Resource License Pack - 7x1080p30/15x720p/30xSD resource licenses - additional Media Processing Module hardware may be required.	\$13,505.00	4872-00864-112	DC3	Until 23-Nov-2020	Aug-16-2018	DC3
Elite Onsite, One Year, RMX 1500/2000/4000 MPMx Resource License Pack - 7x1080p30/15x720p/30xSD resource licenses - additional Media Processing Module hardware may be required.	\$18,765.00	4872-00864-114	DC3	Until 23-Nov-2020	Aug-16-2018	DC3
Elite Onsite 4 hr, One Year, RMX 1500/2000/4000 MPMx Resource License Pack - 7x1080p30/15x720p/30xSD resource licenses - additional Media Processing Module hardware may be required.	\$30,025.00	4872-00864-914	DC3	Until 23-Nov-2020	Aug-16-2018	DC3
Elite, One Year, RMX 1500/2000/4000 MPMx Resource License Pack - 10x1080p30/20x720p/40xSD resource licenses - additional Media Processing Module hardware may be required.	\$18,010.00	4872-00866-112	DC3	Until 23-Nov-2020	Aug-16-2018	DC3
Elite Onsite, One Year, RMX 1500/2000/4000 MPMx Resource License Pack - 10x1080p30/20x720p/40xSD resource licenses - additional Media Processing Module hardware may be required.	\$25,015.00	4872-00866-114	DC3	Until 23-Nov-2020	Aug-16-2018	DC3
Elite, One Year, RMX 1500/2000/4000 MPMx Resource License Pack - 15x1080p/30x720p/60xSD resource licenses - additional Media Processing Module hardware may be required.	\$27,015.00	4872-00868-112	DC3	Until 23-Nov-2020	Aug-16-2018	DC3
Elite Onsite, One Year, RMX 1500/2000/4000 MPMx Resource License Pack - 15x1080p/30x720p/60xSD resource licenses - additional Media Processing Module hardware may be required.	\$37,520.00	4872-00868-114	DC3	Until 23-Nov-2020	Aug-16-2018	DC3
Elite Onsite 4 hr, One Year, RMX 1500/2000/4000 MPMx Resource License Pack - 15x1080p/30x720p/60xSD resource licenses - additional Media Processing Module hardware may be required. (see support.polycom.com for availability)	\$60,030.00	4872-00868-914	DC3	Until 23-Nov-2020	Aug-16-2018	DC3

Elite, One Year, RMX1500/2000/4000 MPMx Network Separation	\$2,970.00	4872-00975-112	DC3	Until 23-Nov-2020	Aug-16-2018	DC3
Elite Onsite, One Year, RMX1500/2000/4000 MPMx Network Separation	\$4,125.00	4872-00975-114	DC3	Until 23-Nov-2020	Aug-16-2018	DC3
Elite Onsite 24x7x4, One Year, RMX1500/2000/4000 MPMx Network Separation (see support.polycom.com for availability)	\$7,735.00	4872-00975-914	DC3	Until 23-Nov-2020	Aug-16-2018	DC3
Elite, One Year, RMX 4000 MPMx Resource License Pack - 60x1080p30/120x720p/240xSD resource licenses - additional Media Processing Module hardware may be required.	\$108,055.00	4872-18120-112	DC3	Until 23-Nov-2020	Aug-16-2018	DC3
Elite Onsite, One Year, RMX 4000 MPMx Resource License Pack - 60x1080p30/120x720p/240xSD resource licenses - additional Media Processing Module hardware may be required.	\$150,075.00	4872-18120-114	DC3	Until 23-Nov-2020	Aug-16-2018	DC3
Elite Onsite 4 hr, One Year, RMX 4000 MPMx Resource License Pack - 60x1080p30/120x720p/240xSD resource licenses - additional Media Processing Module hardware may be required. (see support.polycom.com for availability)	\$240,120.00	4872-18120-914	DC3	Until 23-Nov-2020	Aug-16-2018	DC3
Elite, One Year, RMX 2000/4000 MPMx Resource License Pack - 22x1080p30,45x720p/90xSD resource licenses - additional Media Processing Module hardware may be required.	\$40,520.00	4872-18545-112	DC3	Until 23-Nov-2020	Aug-16-2018	DC3
Elite Onsite, One Year, RMX 2000/4000 MPMx Resource License Pack - 22x1080p30,45x720p/90xSD resource licenses - additional Media Processing Module hardware may be required.	\$56,280.00	4872-18545-114	DC3	Until 23-Nov-2020	Aug-16-2018	DC3
Elite Onsite 4 hr, One Year, RMX 2000/4000 MPMx Resource License Pack - 22x1080p30,45x720p/90xSD resource licenses - additional Media Processing Module hardware may be required. (see support.polycom.com for availability)	\$90,050.00	4872-18545-914	DC3	Until 23-Nov-2020	Aug-16-2018	DC3
Elite, One Year, RMX 2000/4000 MPMx Resource License Pack - 30x1080p30/60x720p/120xSD resource licenses - additional Media Processing Module hardware may be required.	\$54,025.00	4872-18560-112	DC3	Until 23-Nov-2020	Aug-16-2018	DC3
Elite Onsite, One Year, RMX 2000/4000 MPMx Resource License Pack - 30x1080p30/60x720p/120xSD resource licenses - additional Media Processing Module hardware may be required.	\$75,040.00	4872-18560-114	DC3	Until 23-Nov-2020	Aug-16-2018	DC3
Elite Onsite 4 hr, One Year, RMX 2000/4000 MPMx Resource License Pack - 30x1080p30/60x720p/120xSD resource licenses - additional Media Processing Module hardware may be required. (see support.polycom.com for availability)	\$120,065.00	4872-18560-914	DC3	Until 23-Nov-2020	Aug-16-2018	DC3
Elite, One Year, RMX 4000 MPMx Resource License Pack - 45x1080p30/90x720p/180xSD resource licenses - additional Media Processing Module hardware may be required.	\$81,040.00	4872-18590-112	DC3	Until 23-Nov-2020	Aug-16-2018	DC3
Elite Onsite, One Year, RMX 4000 MPMx Resource License Pack - 45x1080p30/90x720p/180xSD resource licenses - additional Media Processing Module hardware may be required.	\$112,555.00	4872-18590-114	DC3	Until 23-Nov-2020	Aug-16-2018	DC3
Elite Onsite 4 hr, One Year, RMX 4000 MPMx Resource License Pack - 45x1080p30/90x720p/180xSD resource licenses - additional Media Processing Module hardware may be required. (see support.polycom.com for availability)	\$180,090.00	4872-18590-914	DC3	Until 23-Nov-2020	Aug-16-2018	DC3

Polycom Advantage Services

Polycom Advantage One Year, RMX T1/E1 interface (Requires all systems to be covered by Advantage)	\$2,040.00	4877-00274-513	DC3	Now	Sep-13-2016	DC3
Polycom Advantage Three Year, RMX T1/E1 interface (Requires all systems to be covered by Advantage)	\$5,200.00	4877-00274-533	DC3	Now	Sep-13-2016	DC3
Polycom Advantage One Year, RMX 1500/2000/4000 MPMx Resource License Upgrade - 3HD resource licenses (Requires all systems to be covered by Advantage)	\$3,000.00	4877-00858-513	DC3	Until 23-Nov-2020	Sep-13-2016	DC3
Polycom Advantage One Year, RMX 1500/2000/4000 MPMx Upgrade - 5 HD720p License Add-on (includes coverage for additional processing module resources) (Requires all systems to be covered by Advantage)	\$4,000.00	4877-00860-513	DC3	Until 23-Nov-2020	Sep-13-2016	DC3
Polycom Advantage One Year, RMX 1500/2000/4000 MPMx Upgrade - 10 HD720p License Add-on (includes coverage for additional processing module resources) (Requires all systems to be covered by Advantage)	\$8,005.00	4877-00862-513	DC3	Until 23-Nov-2020	Sep-13-2016	DC3
Polycom Advantage One Year, RMX 1500/2000/4000 MPMx Upgrade - 15 HD720p License Add-on (includes coverage for additional processing module resources) (Requires all systems to be covered by Advantage)	\$12,005.00	4877-00864-513	DC3	Until 23-Nov-2020	Sep-13-2016	DC3
Polycom Advantage, One Year, RMX 1500/2000/4000 MPMx Upgrade - 20 HD720p License Add-on (includes coverage for additional processing module resources) (Requires all systems to be covered by Advantage)	\$16,010.00	4877-00866-513	DC3	Until 23-Nov-2020	Sep-13-2016	DC3
Polycom Advantage One Year, RMX 1500/2000/4000 MPMx Resource License Upgrade - 30HD resource licenses (Requires all systems to be covered by Advantage)	\$24,010.00	4877-00868-513	DC3	Until 23-Nov-2020	Sep-13-2016	DC3
Polycom Advantage, One Year, RMX 2000/4000 MPMx Upgrade - 40 HD License Add-on (includes coverage for additional processing module resources) (Requires all systems to be covered by Advantage)	\$38,395.00	4877-00870-513	DC3	Until 23-Nov-2020	Sep-13-2016	DC3
Polycom Advantage One Year, RMX1500/2000/4000 MPMx Network Separation (Requires all systems to be covered by Advantage)	\$2,640.00	4877-00975-513	DC3	Until 23-Nov-2020	Sep-13-2016	DC3
Polycom Advantage, One Year, RMX 4000 MPMx Resource License Pack - 60x1080p30/120x720p/240xSD resource licenses - additional Media Processing Module hardware may be required.	\$96,050.00	4877-18120-513	DC3	Until 23-Nov-2020	Sep-13-2016	DC3
Polycom Advantage, One Year, RMX 2000 network separation license for MPMRx, no additional HW needed	\$2,640.00	4877-18500-513	DC3	Now	Sep-13-2016	DC3
Polycom Advantage, Three Year, RMX 2000 network separation license for MPMRx, no additional HW needed	\$7,130.00	4877-18500-533	DC3	Now	Jan-29-2018	DC3
Polycom Advantage, One Year, RMX 2000 MPMRx system upgrade kit. Includes 6x1080p60/12x1080p30/25x720p/50xSD resource licenses, one (1) MPMRx-D board, one (1) MPMRx Control board, two (2) RTM Lan and one (1) Power Supply.	\$20,010.00	4877-18502-513	DC3	Now	Sep-13-2016	DC3
Polycom Advantage, Three Year, RMX 2000 MPMRx system upgrade kit. Includes 6x1080p60/12x1080p30/25x720p/50xSD resource licenses, one (1) MPMRx-D board, one (1) MPMRx Control board, two (2) RTM Lan and one (1) Power Supply.	\$54,025.00	4877-18502-533	DC3	Now	Jan-29-2018	DC3

Polycom Advantage, One Year, RMX 4000 MPMRx system upgrade kit.Includes 6x1080p60/12x1080p30/25x720p/50xSD resource licenses, one (1) MPMRx-D board and one (1) MPMRx Control board. Only 1 kit required per system	\$20,010.00	4877-18503-513	DC3	Now	Sep-13-2016	DC3
Polycom Advantage, Three Year, RMX 4000 MPMRx system upgrade kit.Includes 6x1080p60/12x1080p30/25x720p/50xSD resource licenses, one (1) MPMRx-D board and one (1) MPMRx Control board. Only 1 kit required per system	\$54,025.00	4877-18503-533	DC3	Now	Jan-29-2018	DC3
Polycom Advantage, One Year, RMX 2000/4000 MPMRx expansion kit. Includes 6x1080p60/12x1080p30/25x720p/50xSD resource licenses and one (1) MPMRx-D card	\$20,010.00	4877-18504-513	DC3	Now	Sep-13-2016	DC3
Polycom Advantage, Three Year, RMX 2000/4000 MPMRx expansion kit. Includes 6x1080p60/12x1080p30/25x720p/50xSD resource licenses and one (1) MPMRx-D card	\$54,025.00	4877-18504-533	DC3	Now	Jan-29-2018	DC3
Polycom Advantage, One Year, RMX 2000/4000 MPMx Resource License Pack - 22x1080p30,45x720p/90xSD resource licenses - additional Media Processing Module hardware may be required.	\$36,020.00	4877-18545-513	DC3	Until 23-Nov-2020	Sep-13-2016	DC3
Polycom Advantage, One Year, RMX 2000/4000 MPMx Resource License Pack - 30x1080p30/60x720p/120xSD resource licenses - additional Media Processing Module hardware may be required.	\$48,025.00	4877-18560-513	DC3	Until 23-Nov-2020	Sep-13-2016	DC3
Polycom Advantage, One Year, RMX 4000 MPMx Resource License Pack - 45x1080p30/90x720p/180xSD resource licenses - additional Media Processing Module hardware may be required.	\$72,035.00	4877-18590-513	DC3	Until 23-Nov-2020	Sep-13-2016	DC3

Polycom Advantage Onsite Services

Polycom Advantage Onsite, One Year, RMX T1/E1 interface (Requires all systems to be covered by Advantage)	\$2,935.00	4877-00274-514	DC3	Now	Sep-13-2016	DC3
Polycom Advantage Onsite,Three Year, RMX T1/E1 interface (Requires all systems to be covered by Advantage)	\$7,485.00	4877-00274-534	DC3	Now	Sep-13-2016	DC3
Polycom Advantage Onsite, One Year, RMX 1500/2000/4000 MPMx Resource License Upgrade - 3HD resource licenses (Requires all systems to be covered by Advantage)	\$4,315.00	4877-00858-514	DC3	Until 23-Nov-2020	Sep-13-2016	DC3
Polycom Advantage Onsite, One Year, RMX 1500/2000/4000 MPMx Upgrade - 5 HD720p License Add-on (includes coverage for additional processing module resources) (Requires all systems to be covered by Advantage)	\$5,755.00	4877-00860-514	DC3	Until 23-Nov-2020	Sep-13-2016	DC3
Polycom Advantage Onsite, One Year, RMX 1500/2000/4000 MPMx Upgrade - 10 HD720p License Add-on (includes coverage for additional processing module resources) (Requires all systems to be covered by Advantage)	\$11,505.00	4877-00862-514	DC3	Until 23-Nov-2020	Sep-13-2016	DC3
Polycom Advantage Onsite, One Year, RMX 1500/2000/4000 MPMx Upgrade - 15 HD720p License Add-on (includes coverage for additional processing module resources) (Requires all systems to be covered by Advantage)	\$17,260.00	4877-00864-514	DC3	Until 23-Nov-2020	Sep-13-2016	DC3
Polycom Advantage Onsite, One Year, RMX 1500/2000/4000 MPMx Upgrade - 20 HD720p License Add-on (includes coverage for additional processing module resources) (Requires all systems to be covered by Advantage)	\$23,010.00	4877-00866-514	DC3	Until 23-Nov-2020	Sep-13-2016	DC3

Polycom Advantage Onsite, One Year, RMX 1500/2000/4000 MPMx Resource License Upgrade - 30HD resource licenses (Requires all systems to be covered by Advantage)	\$34,515.00	4877-00868-514	DC3	Until 23-Nov-2020	Sep-13-2016	DC3
Polycom Advantage Onsite, One Year, RMX 2000/4000 MPMx Upgrade - 40 HD License Add-on (includes coverage for additional processing module resources) (Requires all systems to be covered by Advantage)	\$55,190.00	4877-00870-514	DC3	Until 23-Nov-2020	Sep-13-2016	DC3
Polycom Advantage Onsite, One Year, RMX1500/2000/4000 MPMx Network Separation (Requires all systems to be covered by Advantage)	\$3,795.00	4877-00975-514	DC3	Until 23-Nov-2020	Sep-13-2016	DC3
Polycom Advantage Onsite, One Year, RMX 4000 MPMx Resource License Pack - 60x1080p30/120x720p/240xSD resource licenses - additional Media Processing Module hardware may be required.	\$138,070.00	4877-18120-514	DC3	Until 23-Nov-2020	Sep-13-2016	DC3
Polycom Advantage Onsite, One Year, RMX 2000 network separation license for MPMRx, no additional HW needed	\$3,795.00	4877-18500-514	DC3	Now	Sep-13-2016	DC3
Polycom Advantage Onsite, Three Year, RMX 2000 network separation license for MPMRx, no additional HW needed	\$10,245.00	4877-18500-534	DC3	Now	Jan-29-2018	DC3
Polycom Advantage Onsite, One Year, RMX 2000 MPMRx system upgrade kit. Includes 6x1080p60/12x1080p30/25x720p/50xSD resource licenses, one (1) MPMRx-D board, one (1) MPMRx Control board, two (2) RTM Lan and one (1) Power Supply.	\$28,765.00	4877-18502-514	DC3	Now	Sep-13-2016	DC3
Polycom Advantage Onsite, Three Year, RMX 2000 MPMRx system upgrade kit. Includes 6x1080p60/12x1080p30/25x720p/50xSD resource licenses, one (1) MPMRx-D board, one (1) MPMRx Control board, two (2) RTM Lan and one (1) Power Supply.	\$77,665.00	4877-18502-534	DC3	Now	Jan-29-2018	DC3
Polycom Advantage Onsite, One Year, RMX 4000 MPMRx system upgrade kit. Includes 6x1080p60/12x1080p30/25x720p/50xSD resource licenses, one (1) MPMRx-D board and one (1) MPMRx Control board. Only 1 kit required per system	\$28,765.00	4877-18503-514	DC3	Now	Sep-13-2016	DC3
Polycom Advantage Onsite, Three Year, RMX 4000 MPMRx system upgrade kit. Includes 6x1080p60/12x1080p30/25x720p/50xSD resource licenses, one (1) MPMRx-D board and one (1) MPMRx Control board. Only 1 kit required per system	\$77,665.00	4877-18503-534	DC3	Now	Jan-29-2018	DC3
Polycom Advantage Onsite, One Year, RMX 2000/4000 MPMRx expansion kit. Includes 6x1080p60/12x1080p30/25x720p/50xSD resource licenses and one (1) MPMRx-D card	\$28,765.00	4877-18504-514	DC3	Now	Sep-13-2016	DC3
Polycom Advantage Onsite, Three Year, RMX 2000/4000 MPMRx expansion kit. Includes 6x1080p60/12x1080p30/25x720p/50xSD resource licenses and one (1) MPMRx-D card	\$77,665.00	4877-18504-534	DC3	Now	Jan-29-2018	DC3
Polycom Advantage Onsite, One Year, RMX 2000/4000 MPMx Resource License Pack - 22x1080p30,45x720p/90xSD resource licenses - additional Media Processing Module hardware may be required.	\$51,775.00	4877-18545-514	DC3	Until 23-Nov-2020	Sep-13-2016	DC3
Polycom Advantage Onsite, One Year, RMX 2000/4000 MPMx Resource License Pack - 30x1080p30/60x720p/120xSD resource licenses - additional Media Processing Module hardware may be required.	\$69,035.00	4877-18560-514	DC3	Until 23-Nov-2020	Sep-13-2016	DC3
Polycom Advantage Onsite, One Year, RMX 4000 MPMx Resource License Pack - 45x1080p30/90x720p/180xSD resource licenses - additional Media Processing Module hardware may be required.	\$103,550.00	4877-18590-514	DC3	Until 23-Nov-2020	Sep-13-2016	DC3

Polycom Advantage Onsite with 4 Hour Response						
--	--	--	--	--	--	--

Polycom Advantage Onsite 4 hour, One Year, RMX T1/E1 interface (see support.polycom.com for availability information) (Requires all systems to be covered by Advantage)	\$4,955.00	4877-00274-515	DC3	Now	Sep-13-2016	DC3
Polycom Advantage Onsite 4 hour, Three Year, RMX T1/E1 interface (see support.polycom.com for availability information) (Requires all systems to be covered by Advantage)	\$12,635.00	4877-00274-535	DC3	Now	Sep-13-2016	DC3
Polycom Advantage Onsite 4 hour, One Year, RMX 1500/2000/4000 MPMx Resource License Upgrade - 3HD resource licenses (see support.polycom.com for availability information) (Requires all systems to be covered by Advantage)	\$7,290.00	4877-00858-515	DC3	Until 23-Nov-2020	Sep-13-2016	DC3
Polycom Advantage Onsite 4 hour, One Year, RMX 1500/2000/4000 MPMx Upgrade - 5 HD720p License Add-on (includes coverage for additional processing module resources) (see support.polycom.com for availability information)	\$9,720.00	4877-00860-515	DC3	Until 23-Nov-2020	Sep-13-2016	DC3
Polycom Advantage Onsite 4 hour, One Year, RMX 1500/2000/4000 MPMx Upgrade - 10 HD720p License Add-on (includes coverage for additional processing module resources) (see support.polycom.com for availability information)	\$19,445.00	4877-00862-515	DC3	Until 23-Nov-2020	Sep-13-2016	DC3
Polycom Advantage Onsite 4 hour, One Year, RMX 1500/2000/4000 MPMx Upgrade - 15 HD720p License Add-on (includes coverage for additional processing module resources) (see support.polycom.com for availability information)	\$29,165.00	4877-00864-515	DC3	Until 23-Nov-2020	Sep-13-2016	DC3
Polycom Advantage Onsite 4 hour, One Year, RMX 1500/2000/4000 MPMx Upgrade - 20 HD720p License Add-on (includes coverage for additional processing module resources) (see support.polycom.com for availability information)	\$38,885.00	4877-00866-515	DC3	Until 23-Nov-2020	Sep-13-2016	DC3
Polycom Advantage Onsite 4 hour, One Year, RMX 1500/2000/4000 MPMx Resource License Upgrade - 30HD resource licenses (see support.polycom.com for availability information) (Requires all systems to be covered by Advantage)	\$58,330.00	4877-00868-515	DC3	Until 23-Nov-2020	Sep-13-2016	DC3
Polycom Advantage Onsite 4 hour, One Year, RMX 2000/4000 MPMx Upgrade - 40 HD License Add-on (includes coverage for additional processing module resources) (see support.polycom.com for availability information)	\$93,265.00	4877-00870-515	DC3	Until 23-Nov-2020	Sep-13-2016	DC3
Polycom Advantage Onsite 4 hour, One Year, RMX1500/2000/4000 MPMx Network Separation (see support.polycom.com for availability information) (Requires all systems to be covered by Advantage)	\$6,415.00	4877-00975-515	DC3	Until 23-Nov-2020	Sep-13-2016	DC3
Polycom Advantage Onsite 4 hour, One Year, RMX 4000 MPMx Resource License Pack - 60x1080p30/120x720p/240xSD resource licenses - additional Media Processing Module hardware may be required. (see support.polycom.com for availability)	\$233,315.00	4877-18120-515	DC3	Until 23-Nov-2020	Jan-05-2017	DC3
Polycom Advantage Onsite 4 hour, One Year, RMX 2000 network separation license for MPMRx, no additional HW needed (see support.polycom.com for availability)	\$6,415.00	4877-18500-515	DC3	Now	Jan-05-2017	DC3

Polycom Advantage Onsite 4 hour, Three Year, RMX 2000 network separation license for MPMRx, no additional HW needed (see support.polycom.com for availability)	\$17,320.00	4877-18500-535	DC3	Now	Jan-29-2018	DC3
Polycom Advantage OS4hr, 1YR, RMX 2000 MPMRx sys upgrade kit. Inc 6x1080p60/12x1080p30/25x720p/50xSD resource licenses, one (1) MPMRx-D board, one (1) MPMRx Control board, two (2) RTM Lan and one (1) Power Supply(see support.polycom.com for availability)	\$48,610.00	4877-18502-515	DC3	Now	Jan-05-2017	DC3
Polycom Advantage OS4hr, 3 YR, RMX 2000 MPMRx sys upg kit. Inc 6x1080p60/12x1080p30/25x720p/50xSD resource licenses, one (1) MPMRx-D board, one (1) MPMRx Control board, two (2) RTM Lan and one (1) Power Supply. (see support.polycom.com for availability)	\$131,245.00	4877-18502-535	DC3	Now	Jan-29-2018	DC3
Polycom Advantage OS 4 hour, 1YR, RMX 4000 MPMRx system upgrade kit.Inc 6x1080p60/12x1080p30/25x720p/50xSD resource licenses, one (1) MPMRx-D board and one (1) MPMRx Control board. Only 1 kit required per system (see support.polycom.com for availability)	\$48,610.00	4877-18503-515	DC3	Now	Jan-05-2017	DC3
Polycom Advantage OS 4hr, 3 YR, RMX 4000 MPMRx system upgrade kit.Inc 6x1080p60/12x1080p30/25x720p/50xSD resource licenses, one (1) MPMRx-D board and one (1) MPMRx Control board. Only 1 kit required per system (see support.polycom.com for availability)	\$131,245.00	4877-18503-535	DC3	Now	Jan-29-2018	DC3
Polycom Advantage Onsite 4 hour, One Year, RMX 2000/4000 MPMRx expansion kit. Includes 6x1080p60/12x1080p30/25x720p/50xSD resource licenses and one (1) MPMRx-D card (see support.polycom.com for availability)	\$48,610.00	4877-18504-515	DC3	Now	Jan-05-2017	DC3
Polycom Advantage Onsite 4 hour, Three Year, RMX 2000/4000 MPMRx expansion kit. Includes 6x1080p60/12x1080p30/25x720p/50xSD resource licenses and one (1) MPMRx-D card (see support.polycom.com for availability)	\$131,245.00	4877-18504-535	DC3	Now	Jan-29-2018	DC3
Polycom Advantage Onsite 4 hour, One Year, RMX 2000/4000 MPMx Resource License Pack - 22x1080p30,45x720p/90xSD resource licenses - additional Media Processing Module hardware may be required. (see support.polycom.com for availability)	\$87,495.00	4877-18545-515	DC3	Until 23-Nov-2020	Jan-05-2017	DC3
Polycom Advantage Onsite 4 hour, One Year, RMX 2000/4000 MPMx Resource License Pack - 30x1080p30/60x720p/120xSD resource licenses - additional Media Processing Module hardware may be required. (see support.polycom.com for availability)	\$116,660.00	4877-18560-515	DC3	Until 23-Nov-2020	Jan-05-2017	DC3
Polycom Advantage Onsite 4 hour, One Year, RMX 4000 MPMx Resource License Pack - 45x1080p30/90x720p/180xSD resource licenses - additional Media Processing Module hardware may be required. (see support.polycom.com for availability)	\$174,985.00	4877-18590-515	DC3	Until 23-Nov-2020	Jan-05-2017	DC3

Partner Branded Services

Partner Premier Maintenance Services

Partner Premier, One Year, RMX T1/E1 interface (Qualified partner only)	\$1,751.00	4870-00274-160	DC13	Now	Sep-13-2016	DC13
Partner Premier, Three Year, RMX T1/E1 interface (Qualified partner only)	\$4,481.00	4870-00274-362	DC13	Now	Sep-13-2016	DC13
Partner Premier, One Year, RPCS RMX 1500/2000/4000 MPMx server Resource License Pack - 2x1080p30/5x720p/10xSD resource licenses - additional Media Processing Module hardware may be required.	\$3,435.00	4870-00860-160	DC13	Until 23-Nov-2020	Sep-13-2016	DC13
Partner Premier, One Year, RMX 1500/2000/4000 MPMx Resource License Pack - 5x1080p30/10x720p/20xSD resource licenses - additional Media Processing Module hardware may be required.	\$6,870.00	4870-00862-160	DC13	Until 23-Nov-2020	Sep-13-2016	DC13
Partner Premier, One Year, RMX 1500/2000/4000 MPMx Resource License Pack - 7x1080p30/15x720p/30xSD resource licenses - additional Media Processing Module hardware may be required.	\$10,305.00	4870-00864-160	DC13	Until 23-Nov-2020	Sep-13-2016	DC13
Partner Premier, One Year, RMX 1500/2000/4000 MPMx Resource License Pack - 10x1080p30/20x720p/40xSD resource licenses - additional Media Processing Module hardware may be required.	\$13,740.00	4870-00866-160	DC13	Until 23-Nov-2020	Sep-13-2016	DC13
Partner Premier, One Year, RMX 1500/2000/4000 MPMx Resource License Pack - 15x1080p/30x720p/60xSD resource licenses - additional Media Processing Module hardware may be required.	\$20,610.00	4870-00868-160	DC13	Until 23-Nov-2020	Sep-13-2016	DC13
Partner Premier, One Year, RMX 2000/4000 MPMx Upgrade - 40 HD License Add-on (includes coverage for additional processing module resources) (Qualified partner only)	\$32,955.00	4870-00870-160	DC13	Until 23-Nov-2020	Sep-13-2016	DC13
Partner Premier, One Year, RMX1500/2000/4000 MPMx Network Separation	\$2,266.00	4870-00975-160	DC13	Until 23-Nov-2020	Sep-13-2016	DC13
Partner Premier, One Year, RMX 4000 MPMx Resource License Pack - 60x1080p30/120x720p/240xSD resource licenses - additional Media Processing Module hardware may be required.	\$82,441.00	4870-18120-160	DC13	Until 23-Nov-2020	Sep-13-2016	DC13
Partner Premier, One Year, RMX 2000 network separation license for MPMRx, no additional HW needed	\$2,266.00	4870-18500-160	DC13	Now	Sep-13-2016	DC13
Partner Premier, Three Year, RMX 2000 network separation license for MPMRx, no additional HW needed	\$6,118.00	4870-18500-362	DC13	Now	Jan-29-2018	DC13
Partner Premier, One Year, RMX 2000 MPMRx system upgrade kit. Includes 6x1080p60/12x1080p30/25x720p/50xSD resource licenses, one (1) MPMRx-D board, one (1) MPMRx Control board, two (2) RTM Lan and one (1) Power Supply.	\$16,675.00	4870-18502-160	DC13	Now	Sep-13-2016	DC13
Partner Premier, Three Year, RMX 2000 MPMRx system upgrade kit. Includes 6x1080p60/12x1080p30/25x720p/50xSD resource licenses, one (1) MPMRx-D board, one (1) MPMRx Control board, two (2) RTM Lan and one (1) Power Supply.	\$45,025.00	4870-18502-362	DC13	Now	Jan-29-2018	DC13
Partner Premier, One Year, RMX 4000 MPMRx system upgrade kit. Includes 6x1080p60/12x1080p30/25x720p/50xSD resource licenses, one (1) MPMRx-D board and one (1) MPMRx Control board. Only 1 kit required per system	\$16,675.00	4870-18503-160	DC13	Now	Sep-13-2016	DC13

Partner Premier, Three Year, RMX 4000 MPMRx system upgrade kit.Includes 6x1080p60/12x1080p30/25x720p/50xSD resource licenses, one (1) MPMRx-D board and one (1) MPMRx Control board. Only 1 kit required per system	\$45,025.00	4870-18503-362	DC13	Now	Jan-29-2018	DC13
Partner Premier, One Year, RMX 2000/4000 MPMRx expansion kit. Includes 6x1080p60/12x1080p30/25x720p/50xSD resource licenses and one (1) MPMRx-D card	\$16,675.00	4870-18504-160	DC13	Now	Sep-13-2016	DC13
Partner Premier, Three Year, RMX 2000/4000 MPMRx expansion kit. Includes 6x1080p60/12x1080p30/25x720p/50xSD resource licenses and one (1) MPMRx-D card	\$45,025.00	4870-18504-362	DC13	Now	Jan-29-2018	DC13
Partner Premier, One Year, RMX 2000/4000 MPMx Resource License Pack - 22x1080p30,45x720p/90xSD resource licenses - additional Media Processing Module hardware may be required.	\$30,915.00	4870-18545-160	DC13	Until 23-Nov-2020	Sep-13-2016	DC13
Partner Premier, One Year, RMX 2000/4000 MPMx Resource License Pack - 30x1080p30/60x720p/120xSD resource licenses - additional Media Processing Module hardware may be required.	\$41,221.00	4870-18560-160	DC13	Until 23-Nov-2020	Sep-13-2016	DC13
Partner Premier, One Year, RMX 4000 MPMx Resource License Pack - 45x1080p30/90x720p/180xSD resource licenses - additional Media Processing Module hardware may be required.	\$61,831.00	4870-18590-160	DC13	Until 23-Nov-2020	Sep-13-2016	DC13

Partner Advantage Services

Partner Advantage, One Year, RMX T1/E1 interface (Qualified partner only) (Requires all systems to be covered by Advantage)	\$2,040.00	4877-00274-716	DC13	Now	Sep-13-2016	DC13
Partner Advantage, Three Year, RMX T1/E1 interface (Qualified partner only) (Requires all systems to be covered by Advantage)	\$5,200.00	4877-00274-736	DC13	Now	Sep-13-2016	DC13
Partner Advantage, One Year, RMX 1500/2000/4000 MPMx Resource License Upgrade - 3HD resource licenses (Qualified partner only) (Requires all systems to be covered by Advantage)	\$3,000.00	4877-00858-716	DC13	Until 23-Nov-2020	Sep-13-2016	DC13
Partner Advantage, One Year, RMX 1500/2000/4000 MPMx Upgrade - 5 HD720p License Add-on (includes coverage for additional processing module resources) (Qualified partner only) (Requires all systems to be covered by Advantage)	\$4,000.00	4877-00860-716	DC13	Until 23-Nov-2020	Sep-13-2016	DC13
Partner Advantage, One Year, RMX 1500/2000/4000 MPMx Upgrade - 10 HD720p License Add-on (includes coverage for additional processing module resources) (Qualified partner only) (Requires all systems to be covered by Advantage)	\$8,005.00	4877-00862-716	DC13	Until 23-Nov-2020	Sep-13-2016	DC13
Partner Advantage, One Year, RMX 1500/2000/4000 MPMx Upgrade - 15 HD720p License Add-on (includes coverage for additional processing module resources) (Qualified partner only) (Requires all systems to be covered by Advantage)	\$12,005.00	4877-00864-716	DC13	Until 23-Nov-2020	Sep-13-2016	DC13
Partner Advantage, One Year, RMX 1500/2000/4000 MPMx Upgrade - 20 HD720p License Add-on (includes coverage for additional processing module resources) (Qualified partner only) (Requires all systems to be covered by Advantage)	\$16,010.00	4877-00866-716	DC13	Until 23-Nov-2020	Sep-13-2016	DC13
Partner Advantage, One Year, RMX 1500/2000/4000 MPMx Resource License Upgrade - 30HD resource licenses (Qualified partner only) (Requires all systems to be covered by Advantage)	\$24,010.00	4877-00868-716	DC13	Until 23-Nov-2020	Sep-13-2016	DC13

Partner Advantage, One Year, RMX 2000/4000 MPMx Upgrade - 40 HD License Add-on (includes coverage for additional processing module resources) (Qualified partner only) (Requires all systems to be covered by Advantage)	\$38,395.00	4877-00870-716	DC13	Until 23-Nov-2020	Sep-13-2016	DC13
Partner Advantage, One Year, RMX1500/2000/4000 MPMx Network Separation (Qualified partner only) (Requires all systems to be covered by Advantage)	\$2,640.00	4877-00975-716	DC13	Until 23-Nov-2020	Sep-13-2016	DC13
Partner Advantage, One Year, RMX 4000 MPMx Resource License Pack - 60x1080p30/120x720p/240xSD resource licenses - additional Media Processing Module hardware may be required.	\$96,050.00	4877-18120-716	DC13	Until 23-Nov-2020	Sep-13-2016	DC13
Partner Advantage, One Year, RMX 2000 network separation license for MPMRx, no additional HW needed	\$2,640.00	4877-18500-716	DC13	Now	Sep-13-2016	DC13
Partner Advantage, Three Year, RMX 2000 network separation license for MPMRx, no additional HW needed	\$7,130.00	4877-18500-736	DC13	Now	Jan-29-2018	DC13
Partner Advantage, One Year, RMX 2000 MPMRx system upgrade kit. Includes 6x1080p60/12x1080p30/25x720p/50xSD resource licenses, one (1) MPMRx-D board, one (1) MPMRx Control board, two (2) RTM Lan and one (1) Power Supply.	\$20,010.00	4877-18502-716	DC13	Now	Sep-13-2016	DC13
Partner Advantage, Three Year, RMX 2000 MPMRx system upgrade kit. Includes 6x1080p60/12x1080p30/25x720p/50xSD resource licenses, one (1) MPMRx-D board, one (1) MPMRx Control board, two (2) RTM Lan and one (1) Power Supply.	\$54,025.00	4877-18502-736	DC13	Now	Jan-29-2018	DC13
Partner Advantage, One Year, RMX 4000 MPMRx system upgrade kit. Includes 6x1080p60/12x1080p30/25x720p/50xSD resource licenses, one (1) MPMRx-D board and one (1) MPMRx Control board. Only 1 kit required per system	\$20,010.00	4877-18503-716	DC13	Now	Sep-13-2016	DC13
Partner Advantage, Three Year, RMX 4000 MPMRx system upgrade kit. Includes 6x1080p60/12x1080p30/25x720p/50xSD resource licenses, one (1) MPMRx-D board and one (1) MPMRx Control board. Only 1 kit required per system	\$54,025.00	4877-18503-736	DC13	Now	Jan-29-2018	DC13
Partner Advantage, One Year, RMX 2000/4000 MPMRx expansion kit. Includes 6x1080p60/12x1080p30/25x720p/50xSD resource licenses and one (1) MPMRx-D card	\$20,010.00	4877-18504-716	DC13	Now	Sep-13-2016	DC13
Partner Advantage, Three Year, RMX 2000/4000 MPMRx expansion kit. Includes 6x1080p60/12x1080p30/25x720p/50xSD resource licenses and one (1) MPMRx-D card	\$54,025.00	4877-18504-736	DC13	Now	Jan-29-2018	DC13
Partner Advantage, One Year, RMX 2000/4000 MPMx Resource License Pack - 22x1080p30,45x720p/90xSD resource licenses - additional Media Processing Module hardware may be required.	\$36,020.00	4877-18545-716	DC13	Until 23-Nov-2020	Sep-13-2016	DC13
Partner Advantage, One Year, RMX 2000/4000 MPMx Resource License Pack - 30x1080p30/60x720p/120xSD resource licenses - additional Media Processing Module hardware may be required.	\$48,025.00	4877-18560-716	DC13	Until 23-Nov-2020	Sep-13-2016	DC13
Partner Advantage, One Year, RMX 4000 MPMx Resource License Pack - 45x1080p30/90x720p/180xSD resource licenses - additional Media Processing Module hardware may be required.	\$72,035.00	4877-18590-716	DC13	Until 23-Nov-2020	Sep-13-2016	DC13

Service - RMX 2000 - 4000 MPMRx Options and Upgrades

<u>Long Description</u>	<u>MSRP</u>	<u>Product ID</u>	<u>Disc</u>	<u>Avail</u>	<u>Ch Dt</u>	<u>New Disc</u>
-------------------------	-------------	-------------------	-------------	--------------	--------------	-----------------

Polycom Branded Services

Premier Services

Premier, One Year, RMX 2000 MPMRx SVC Resource Enablement License. Required for SVC and SVC/AVC mixed operation on licensed resources.	\$1,875.00	4870-19200-112	DC3	Now	Sep-13-2016	DC3
Premier, Three Year, RMX 2000 MPMRx SVC Resource Enablement License. Required for SVC and SVC/AVC mixed operation on licensed resources.	\$5,065.00	4870-19200-312	DC3	Now	Sep-13-2016	DC3
Premier, One Year, RMX 4000 MPMRx SVC Resource Enablement License. Required for SVC and SVC/AVC mixed operation on licensed resources.	\$3,750.00	4870-19201-112	DC3	Now	Sep-13-2016	DC3
Premier, Three Year, RMX 4000 MPMRx SVC Resource Enablement License. Required for SVC and SVC/AVC mixed operation on licensed resources.	\$10,125.00	4870-19201-312	DC3	Now	Sep-13-2016	DC3
Premier, One Year, RMX 2000/4000 MPMRx System Resource License Pack - 2HD1080p/5HD720p/10SD/15CIF resource licenses. Additional Media Processing Module hardware may be required.	\$3,435.00	4870-19350-112	DC3	Now	Sep-13-2016	DC3
Premier, Three Year, RMX 2000/4000 MPMRx System Resource License Pack - 2HD1080p/5HD720p/10SD/15CIF resource licenses. Additional Media Processing Module hardware may be required.	\$9,275.00	4870-19350-312	DC3	Now	Sep-13-2016	DC3
Premier, One Year, RMX 2000/4000 MPMRx System Resource License Pack - 5x1080p30/10x720p/20xSD resource licenses. Additional Media Processing Module hardware may be required.	\$6,870.00	4870-19351-112	DC3	Now	Sep-13-2016	DC3
Premier, Three Year, RMX 2000/4000 MPMRx System Resource License Pack - 5x1080p30/10x720p/20xSD resource licenses. Additional Media Processing Module hardware may be required.	\$18,550.00	4870-19351-312	DC3	Now	Sep-13-2016	DC3
Premier, One Year, RMX 2000/4000 MPMRx System Resource License Pack - 7x1080p30/15x720p/30xSD resource licenses. Additional Media Processing Module hardware may be required.	\$10,305.00	4870-19352-112	DC3	Now	Sep-13-2016	DC3
Premier, Three Year, RMX 2000/4000 MPMRx System Resource License Pack - 7x1080p30/15x720p/30xSD resource licenses. Additional Media Processing Module hardware may be required.	\$27,825.00	4870-19352-312	DC3	Now	Sep-13-2016	DC3
Premier, One Year, RMX 2000/4000 MPMRx System Resource License Pack - 10x1080p30/20x720p/40xSD resource licenses. Additional Media Processing Module hardware may be required.	\$13,740.00	4870-19353-112	DC3	Now	Sep-13-2016	DC3
Premier, Three Year, RMX 2000/4000 MPMRx System Resource License Pack - 10x1080p30/20x720p/40xSD resource licenses. Additional Media Processing Module hardware may be required.	\$37,100.00	4870-19353-312	DC3	Now	Sep-13-2016	DC3

Premier, One Year, RMX 2000/4000 MPMRx System Resource License Pack - 15x1080p/30x720p/60xSD resource licenses. Additional Media Processing Module hardware may be required.	\$20,610.00	4870-19354-112	DC3	Now	Sep-13-2016	DC3
Premier, Three Year, RMX 2000/4000 MPMRx System Resource License Pack - 15x1080p/30x720p/60xSD resource licenses. Additional Media Processing Module hardware may be required.	\$55,645.00	4870-19354-312	DC3	Now	Sep-13-2016	DC3
Premier, One Year, RMX 2000/4000 MPMRx System Resource License Pack - 22x1080p30/45x720p/90xSD resource licenses. Additional Media Processing Module hardware may be required.	\$30,915.00	4870-19355-112	DC3	Now	Sep-13-2016	DC3
Premier, Three Year, RMX 2000/4000 MPMRx System Resource License Pack - 22x1080p30/45x720p/90xSD resource licenses. Additional Media Processing Module hardware may be required.	\$83,470.00	4870-19355-312	DC3	Now	Sep-13-2016	DC3
Premier, One Year, RMX 2000/4000 MPMRx System Resource License Pack - 30x1080p30/60x720p/120xSD resource licenses. Additional Media Processing Module hardware may be required.	\$41,220.00	4870-19356-112	DC3	Now	Sep-13-2016	DC3
Premier, Three Year, RMX 2000/4000 MPMRx System Resource License Pack - 30x1080p30/60x720p/120xSD resource licenses. Additional Media Processing Module hardware may be required.	\$111,295.00	4870-19356-312	DC3	Now	Sep-13-2016	DC3
Premier, One Year, RMX 4000 MPMRx System Resource License Pack - 45x1080p30/90x720p/180xSD resource licenses	\$61,830.00	4870-19357-112	DC3	Now	Sep-13-2016	DC3
Premier, Three Year, RMX 4000 MPMRx System Resource License Pack - 45x1080p30/90x720p/180xSD resource licenses	\$166,945.00	4870-19357-312	DC3	Now	Sep-13-2016	DC3
Premier, One Year, RMX 4000 MPMRx System Resource License Pack - 60x1080p30/120x720p/240xSD resource licenses	\$82,440.00	4870-19358-112	DC3	Now	Sep-13-2016	DC3
Premier, Three Year, RMX 4000 MPMRx System Resource License Pack - 60x1080p30/120x720p/240xSD resource licenses	\$222,590.00	4870-19358-312	DC3	Now	Sep-13-2016	DC3
Premier, One Year, RMX 2000 MPMx network separation software license. Additional RTM LAN HW modules may be required	\$1,375.00	4870-19361-112	DC3	Until 23-Sep-2020	Feb-14-2017	DC3
Premier, One Year, RMX 4000 MPMRx network separation license, no additional HW needed	\$2,500.00	4870-19500-112	DC3	Now	Sep-13-2016	DC3
Premier, Three Year, RMX 4000 MPMRx network separation license, no additional HW needed	\$6,750.00	4870-19500-312	DC3	Now	Sep-13-2016	DC3
Premier, One Year, RMX 2000/4000 MPMRx E1 T1 interface card supportng PSTN audio and ISDN H.320 video	\$1,940.00	4870-19501-112	DC3	Now	Sep-13-2016	DC3
Premier, Three Year, RMX 2000/4000 MPMRx E1 T1 interface card supportng PSTN audio and ISDN H.320 video	\$5,240.00	4870-19501-312	DC3	Now	Sep-13-2016	DC3

Premier Onsite Services

Premier Onsite, One Year, RMX 2000 MPMRx SVC Resource Enablement License. Required for SVC and SVC/AVC mixed operation on licensed resources.	\$2,815.00	4870-19200-114	DC3	Now	Sep-13-2016	DC3
Premier Onsite, Three Year, RMX 2000 MPMRx SVC Resource Enablement License. Required for SVC and SVC/AVC mixed operation on licensed resources.	\$7,600.00	4870-19200-314	DC3	Now	Sep-13-2016	DC3
Premier Onsite, One Year, RMX 4000 MPMRx SVC Resource Enablement License. Required for SVC and SVC/AVC mixed operation on licensed resources.	\$5,625.00	4870-19201-114	DC3	Now	Sep-13-2016	DC3

Premier Onsite, Three Year, RMX 4000 MPMRx SVC Resource Enablement License. Required for SVC and SVC/AVC mixed operation on licensed resources.	\$15,190.00	4870-19201-314	DC3	Now	Sep-13-2016	DC3
Premier Onsite, One Year, RMX 2000/4000 MPMRx System Resource License Pack - 2HD1080p/5HD720p/10SD/15CIF resource licenses. Additional Media Processing Module hardware may be required.	\$5,155.00	4870-19350-114	DC3	Now	Sep-13-2016	DC3
Premier Onsite, Three Year, RMX 2000/4000 MPMRx System Resource License Pack - 2HD1080p/5HD720p/10SD/15CIF resource licenses. Additional Media Processing Module hardware may be required.	\$13,920.00	4870-19350-314	DC3	Now	Sep-13-2016	DC3
Premier Onsite, One Year, RMX 2000/4000 MPMRx System Resource License Pack - 5x1080p30/10x720p/20xSD resource licenses. Additional Media Processing Module hardware may be required.	\$10,305.00	4870-19351-114	DC3	Now	Sep-13-2016	DC3
Premier Onsite, Three Year, RMX 2000/4000 MPMRx System Resource License Pack - 5x1080p30/10x720p/20xSD resource licenses. Additional Media Processing Module hardware may be required.	\$27,825.00	4870-19351-314	DC3	Now	Sep-13-2016	DC3
Premier Onsite, One Year, RMX 2000/4000 MPMRx System Resource License Pack - 7x1080p30/15x720p/30xSD resource licenses. Additional Media Processing Module hardware may be required.	\$15,460.00	4870-19352-114	DC3	Now	Sep-13-2016	DC3
Premier Onsite, Three Year, RMX 2000/4000 MPMRx System Resource License Pack - 7x1080p30/15x720p/30xSD resource licenses. Additional Media Processing Module hardware may be required.	\$41,740.00	4870-19352-314	DC3	Now	Sep-13-2016	DC3
Premier Onsite, One Year, RMX 2000/4000 MPMRx System Resource License Pack - 10x1080p30/20x720p/40xSD resource licenses. Additional Media Processing Module hardware may be required.	\$20,610.00	4870-19353-114	DC3	Now	Sep-13-2016	DC3
Premier Onsite, Three Year, RMX 2000/4000 MPMRx System Resource License Pack - 10x1080p30/20x720p/40xSD resource licenses. Additional Media Processing Module hardware may be required.	\$55,645.00	4870-19353-314	DC3	Now	Sep-13-2016	DC3
Premier Onsite, One Year, RMX 2000/4000 MPMRx System Resource License Pack - 15x1080p/30x720p/60xSD resource licenses. Additional Media Processing Module hardware may be required.	\$30,915.00	4870-19354-114	DC3	Now	Sep-13-2016	DC3
Premier Onsite, Three Year, RMX 2000/4000 MPMRx System Resource License Pack - 15x1080p/30x720p/60xSD resource licenses. Additional Media Processing Module hardware may be required.	\$83,470.00	4870-19354-314	DC3	Now	Sep-13-2016	DC3
Premier Onsite, One Year, RMX 2000/4000 MPMRx System Resource License Pack - 22x1080p30/45x720p/90xSD resource licenses. Additional Media Processing Module hardware may be required.	\$46,375.00	4870-19355-114	DC3	Now	Sep-13-2016	DC3

Premier Onsite, Three Year, RMX 2000/4000 MPMRx System Resource License Pack - 22x1080p30/45x720p/90xSD resource licenses. Additional Media Processing Module hardware may be required.	\$125,215.00	4870-19355-314	DC3	Now	Sep-13-2016	DC3
Premier Onsite, One Year, RMX 2000/4000 MPMRx System Resource License Pack - 30x1080p30/60x720p/120xSD resource licenses. Additional Media Processing Module hardware may be required.	\$61,830.00	4870-19356-114	DC3	Now	Sep-13-2016	DC3
Premier Onsite, Three Year, RMX 2000/4000 MPMRx System Resource License Pack - 30x1080p30/60x720p/120xSD resource licenses. Additional Media Processing Module hardware may be required.	\$166,940.00	4870-19356-314	DC3	Now	Sep-13-2016	DC3
Premier Onsite, One Year, RMX 4000 MPMRx System Resource License Pack - 45x1080p30/90x720p/180xSD resource licenses	\$92,745.00	4870-19357-114	DC3	Now	Sep-13-2016	DC3
Premier Onsite, Three Year, RMX 4000 MPMRx System Resource License Pack - 45x1080p30/90x720p/180xSD resource licenses	\$250,410.00	4870-19357-314	DC3	Now	Sep-13-2016	DC3
Premier Onsite, One Year, RMX 4000 MPMRx System Resource License Pack - 60x1080p30/120x720p/240xSD resource licenses	\$123,660.00	4870-19358-114	DC3	Now	Sep-13-2016	DC3
Premier Onsite, Three Year, RMX 4000 MPMRx System Resource License Pack - 60x1080p30/120x720p/240xSD resource licenses	\$333,880.00	4870-19358-314	DC3	Now	Sep-13-2016	DC3
Premier Onsite, One Year, RMX 2000 MPMx network separation software license. Additional RTM LAN HW modules may be required	\$2,065.00	4870-19361-114	DC3	Until 23-Sep-2020	Feb-14-2017	DC3
Premier Onsite, One Year, RMX 4000 MPMRx network separation license, no additional HW needed	\$3,750.00	4870-19500-114	DC3	Now	Sep-13-2016	DC3
Premier Onsite, Three Year, RMX 4000 MPMRx network separation license, no additional HW needed	\$10,125.00	4870-19500-314	DC3	Now	Sep-13-2016	DC3
Premier Onsite, One Year, RMX 2000/4000 MPMRx E1 T1 interface card supporting PSTN audio and ISDN H.320 video	\$2,910.00	4870-19501-114	DC3	Now	Sep-13-2016	DC3
Premier Onsite, Three Year, RMX 2000/4000 MPMRx E1 T1 interface card supporting PSTN audio and ISDN H.320 video	\$7,855.00	4870-19501-314	DC3	Now	Sep-13-2016	DC3

Elite Add-On Services

Elite, One Year, RMX 2000 network separation license for MPMRx, no additional HW needed	\$2,970.00	4872-18500-112	DC3	Now	Aug-16-2018	DC3
Elite Onsite, One Year, RMX 2000 network separation license for MPMRx, no additional HW needed	\$4,125.00	4872-18500-114	DC3	Now	Aug-16-2018	DC3
Elite Onsite 4 hr, One Year, RMX 2000 network separation license for MPMRx, no additional HW needed (see support.polycom.com for availability)	\$6,600.00	4872-18500-914	DC3	Now	Aug-16-2018	DC3
Elite, One Year, RMX 2000 MPMRx system upgrade kit. Includes 6x1080p60/12x1080p30/25x720p/50xSD resource licenses, one (1) MPMRx-D board, one (1) MPMRx Control board, two (2) RTM Lan and one (1) Power Supply.	\$22,510.00	4872-18502-112	DC3	Now	Aug-16-2018	DC3
Elite Onsite, One Year, RMX 2000 MPMRx system upgrade kit. Includes 6x1080p60/12x1080p30/25x720p/50xSD resource licenses, one (1) MPMRx-D board, one (1) MPMRx Control board, two (2) RTM Lan and one (1) Power Supply.	\$31,270.00	4872-18502-114	DC3	Now	Aug-16-2018	DC3

Elite OS4hr, 1YR, RMX 2000 MPMRx system upgrade kit. Inc 6x1080p60/12x1080p30/25x720p/50xSD resource licenses, one (1) MPMRx-D board, one (1) MPMRx Control board, two (2) RTM Lan and one (1) Pwr Supply. (see support.polycom.com for availability)	\$50,030.00	4872-18502-914	DC3	Now	Aug-16-2018	DC3
Elite, One Year, RMX 4000 MPMRx system upgrade kit.Includes 6x1080p60/12x1080p30/25x720p/50xSD resource licenses, one (1) MPMRx-D board and one (1) MPMRx Control board. Only 1 kit required per system	\$22,510.00	4872-18503-112	DC3	Now	Aug-16-2018	DC3
Elite Onsite, One Year, RMX 4000 MPMRx system upgrade kit.Includes 6x1080p60/12x1080p30/25x720p/50xSD resource licenses, one (1) MPMRx-D board and one (1) MPMRx Control board. Only 1 kit required per system	\$31,270.00	4872-18503-114	DC3	Now	Aug-16-2018	DC3
Elite OS 4hr, One Year, RMX 4000 MPMRx system upgrade kit.Inc 6x1080p60/12x1080p30/25x720p/50xSD resource licenses, one (1) MPMRx-D board and one (1) MPMRx Control board. Only 1 kit required per system (see support.polycom.com for availability)	\$50,030.00	4872-18503-914	DC3	Now	Aug-16-2018	DC3
Elite, One Year, RMX 2000/4000 MPMRx expansion kit. Includes 6x1080p60/12x1080p30/25x720p/50xSD resource licenses and one (1) MPMRx-D card	\$22,510.00	4872-18504-112	DC3	Now	Aug-16-2018	DC3
Elite Onsite, One Year, RMX 2000/4000 MPMRx expansion kit. Includes 6x1080p60/12x1080p30/25x720p/50xSD resource licenses and one (1) MPMRx-D card	\$31,270.00	4872-18504-114	DC3	Now	Aug-16-2018	DC3
Elite Onsite 4 hr, One Year, RMX 2000/4000 MPMRx expansion kit. Includes 6x1080p60/12x1080p30/25x720p/50xSD resource licenses and one (1) MPMRx-D card (see support.polycom.com for availability)	\$50,030.00	4872-18504-914	DC3	Now	Aug-16-2018	DC3
Elite, One Year, RMX 2000 MPMRx SVC Resource Enablement License. Required for SVC and SVC/AVC mixed operation on licensed resources.	\$2,455.00	4872-19200-112	DC3	Now	Aug-16-2018	DC3
Elite Onsite, One Year, RMX 2000 MPMRx SVC Resource Enablement License. Required for SVC and SVC/AVC mixed operation on licensed resources.	\$3,435.00	4872-19200-114	DC3	Now	Aug-16-2018	DC3
Elite Onsite 4 hr, One Year, RMX 2000 MPMRx SVC Resource Enablement License. Required for SVC and SVC/AVC mixed operation on licensed resources. (see support.polycom.com for availability)	\$5,395.00	4872-19200-914	DC3	Now	Aug-16-2018	DC3
Elite, One Year, RMX 4000 MPMRx SVC Resource Enablement License. Required for SVC and SVC/AVC mixed operation on licensed resources.	\$4,915.00	4872-19201-112	DC3	Now	Aug-16-2018	DC3
Elite Onsite, One Year, RMX 4000 MPMRx SVC Resource Enablement License. Required for SVC and SVC/AVC mixed operation on licensed resources.	\$6,865.00	4872-19201-114	DC3	Now	Aug-16-2018	DC3
Elite Onsite 4 hr, One Year, RMX 4000 MPMRx SVC Resource Enablement License. Required for SVC and SVC/AVC mixed operation on licensed resources. (see support.polycom.com for availability)	\$10,780.00	4872-19201-914	DC3	Now	Aug-16-2018	DC3
Elite, One Year, RMX 2000/4000 MPMRx System Resource License Pack - 2HD1080p/5HD720p/10SD/15CIF resource licenses. Additional Media Processing Module hardware may be required.	\$4,500.00	4872-19350-112	DC3	Now	Aug-16-2018	DC3

Elite Onsite, One Year, RMX 2000/4000 MPMRx System Resource License Pack - 2HD1080p/5HD720p/10SD/15CIF resource licenses. Additional Media Processing Module hardware may be required.	\$6,290.00	4872-19350-114	DC3	Now	Aug-16-2018	DC3
Elite Onsite 4 hr, One Year, RMX 2000/4000 MPMRx System Resource License Pack - 2HD1080p/5HD720p/10SD/15CIF resource licenses. Additional Media Processing Module hardware may be required. (see support.polycom.com for availability)	\$9,875.00	4872-19350-914	DC3	Now	Aug-16-2018	DC3
Elite, One Year, RMX 2000/4000 MPMRx System Resource License Pack - 5x1080p30/10x720p/20xSD resource licenses. Additional Media Processing Module hardware may be required.	\$9,000.00	4872-19351-112	DC3	Now	Aug-16-2018	DC3
Elite Onsite, One Year, RMX 2000/4000 MPMRx System Resource License Pack - 5x1080p30/10x720p/20xSD resource licenses. Additional Media Processing Module hardware may be required.	\$12,570.00	4872-19351-114	DC3	Now	Aug-16-2018	DC3
Elite Onsite 4 hr, One Year, RMX 2000/4000 MPMRx System Resource License Pack - 5x1080p30/10x720p/20xSD resource licenses. Additional Media Processing Module hardware may be required. (see support.polycom.com for availability)	\$19,735.00	4872-19351-914	DC3	Now	Aug-16-2018	DC3
Elite, One Year, RMX 2000/4000 MPMRx System Resource License Pack - 7x1080p30/15x720p/30xSD resource licenses. Additional Media Processing Module hardware may be required.	\$13,500.00	4872-19352-112	DC3	Now	Aug-16-2018	DC3
Elite Onsite, One Year, RMX 2000/4000 MPMRx System Resource License Pack - 7x1080p30/15x720p/30xSD resource licenses. Additional Media Processing Module hardware may be required.	\$18,860.00	4872-19352-114	DC3	Now	Aug-16-2018	DC3
Elite Onsite 4 hr, One Year, RMX 2000/4000 MPMRx System Resource License Pack - 7x1080p30/15x720p/30xSD resource licenses. Additional Media Processing Module hardware may be required. (see support.polycom.com for availability)	\$29,610.00	4872-19352-914	DC3	Now	Aug-16-2018	DC3
Elite, One Year, RMX 2000/4000 MPMRx System Resource License Pack - 10x1080p30/20x720p/40xSD resource licenses. Additional Media Processing Module hardware may be required.	\$18,000.00	4872-19353-112	DC3	Now	Aug-16-2018	DC3
Elite Onsite, One Year, RMX 2000/4000 MPMRx System Resource License Pack - 10x1080p30/20x720p/40xSD resource licenses. Additional Media Processing Module hardware may be required.	\$25,145.00	4872-19353-114	DC3	Now	Aug-16-2018	DC3
Elite Onsite 4 hr, One Year, RMX 2000/4000 MPMRx System Resource License Pack - 10x1080p30/20x720p/40xSD resource licenses. Additional Media Processing Module hardware may be required. (see support.polycom.com for availability)	\$39,480.00	4872-19353-914	DC3	Now	Aug-16-2018	DC3
Elite, One Year, RMX 2000/4000 MPMRx System Resource License Pack - 15x1080p/30x720p/60xSD resource licenses. Additional Media Processing Module hardware may be required.	\$27,000.00	4872-19354-112	DC3	Now	Aug-16-2018	DC3
Elite Onsite, One Year, RMX 2000/4000 MPMRx System Resource License Pack - 15x1080p/30x720p/60xSD resource licenses. Additional Media Processing Module hardware may be required.	\$37,715.00	4872-19354-114	DC3	Now	Aug-16-2018	DC3
Elite Onsite 4 hr, One Year, RMX 2000/4000 MPMRx System Resource License Pack - 15x1080p/30x720p/60xSD resource licenses. Additional Media Processing Module hardware may be required. (see support.polycom.com for availability)	\$59,215.00	4872-19354-914	DC3	Now	Aug-16-2018	DC3

Elite, One Year, RMX 2000/4000 MPMRx System Resource License Pack - 22x1080p30/45x720p/90xSD resource licenses. Additional Media Processing Module hardware may be required.	\$40,500.00	4872-19355-112	DC3	Now	Aug-16-2018	DC3
Elite Onsite, One Year, RMX 2000/4000 MPMRx System Resource License Pack - 22x1080p30/45x720p/90xSD resource licenses. Additional Media Processing Module hardware may be required.	\$56,580.00	4872-19355-114	DC3	Now	Aug-16-2018	DC3
Elite Onsite 4 hr, One Year, RMX 2000/4000 MPMRx System Resource License Pack - 22x1080p30/45x720p/90xSD resource licenses. Additional Media Processing Module hardware may be required. (see support.polycom.com for availability)	\$88,830.00	4872-19355-914	DC3	Now	Aug-16-2018	DC3
Elite, One Year, RMX 2000/4000 MPMRx System Resource License Pack - 30x1080p30/60x720p/120xSD resource licenses. Additional Media Processing Module hardware may be required.	\$54,000.00	4872-19356-112	DC3	Now	Aug-16-2018	DC3
Elite Onsite, One Year, RMX 2000/4000 MPMRx System Resource License Pack - 30x1080p30/60x720p/120xSD resource licenses. Additional Media Processing Module hardware may be required.	\$75,435.00	4872-19356-114	DC3	Now	Aug-16-2018	DC3
Elite Onsite 4 hr, One Year, RMX 2000/4000 MPMRx System Resource License Pack - 30x1080p30/60x720p/120xSD resource licenses. Additional Media Processing Module hardware may be required. (see support.polycom.com for availability)	\$118,435.00	4872-19356-914	DC3	Now	Aug-16-2018	DC3
Elite, One Year, RMX 4000 MPMRx System Resource License Pack - 45x1080p30/90x720p/180xSD resource licenses	\$81,000.00	4872-19357-112	DC3	Now	Aug-16-2018	DC3
Elite Onsite, One Year, RMX 4000 MPMRx System Resource License Pack - 45x1080p30/90x720p/180xSD resource licenses	\$113,150.00	4872-19357-114	DC3	Now	Aug-16-2018	DC3
Elite Onsite 4 hr, One Year, RMX 4000 MPMRx System Resource License Pack - 45x1080p30/90x720p/180xSD resource licenses (see support.polycom.com for availability)	\$177,645.00	4872-19357-914	DC3	Now	Aug-16-2018	DC3
Elite, One Year, RMX 4000 MPMRx System Resource License Pack - 60x1080p30/120x720p/240xSD resource licenses	\$108,000.00	4872-19358-112	DC3	Now	Aug-16-2018	DC3
Elite Onsite, One Year, RMX 4000 MPMRx System Resource License Pack - 60x1080p30/120x720p/240xSD resource licenses	\$150,865.00	4872-19358-114	DC3	Now	Aug-16-2018	DC3
Elite Onsite 4 hr, One Year, RMX 4000 MPMRx System Resource License Pack - 60x1080p30/120x720p/240xSD resource licenses (see support.polycom.com for availability)	\$236,860.00	4872-19358-914	DC3	Now	Aug-16-2018	DC3
Elite, One Year, RMX 2000 MPMx network separation software license. Additional RTM LAN HW modules may be required	\$1,800.00	4872-19361-112	DC3	Until 20-Dec-2018	Aug-16-2018	DC3
Elite Onsite, One Year, RMX 2000 MPMx network separation software license. Additional RTM LAN HW modules may be required	\$2,520.00	4872-19361-114	DC3	Until 20-Dec-2018	Aug-16-2018	DC3
Elite Onsite 4 hr, One Year, RMX 2000 MPMx network separation software license. Additional RTM LAN HW modules may be required (see support.polycom.com for availability)	\$3,955.00	4872-19361-914	DC3	Until 20-Dec-2018	Aug-16-2018	DC3
Elite, One Year, RMX 4000 MPMRx network separation license, no additional HW needed	\$3,275.00	4872-19500-112	DC3	Now	Aug-16-2018	DC3
Elite Onsite, One Year, RMX 4000 MPMRx network separation license, no additional HW needed	\$4,575.00	4872-19500-114	DC3	Now	Aug-16-2018	DC3
Elite Onsite 4 hr, One Year, RMX 4000 MPMRx network separation license, no additional HW needed (see support.polycom.com for availability)	\$7,185.00	4872-19500-914	DC3	Now	Aug-16-2018	DC3

Elite, One Year, RMX 2000/4000 MPMRx E1 T1 interface card supporting PSTN audio and ISDN H.320 video	\$2,540.00	4872-19501-112	DC3	Now	Aug-16-2018	DC3
Elite Onsite, One Year, RMX 2000/4000 MPMRx E1 T1 interface card supporting PSTN audio and ISDN H.320 video	\$3,550.00	4872-19501-114	DC3	Now	Aug-16-2018	DC3
Elite Onsite 4 hr, One Year, RMX 2000/4000 MPMRx E1 T1 interface card supporting PSTN audio and ISDN H.320 video (see support.polycom.com for availability)	\$5,575.00	4872-19501-914	DC3	Now	Aug-16-2018	DC3

Polycom Advantage Services

Polycom Advantage, One Year, RMX 2000 MPMRx SVC Resource Enablement License. Required for SVC and SVC/AVC mixed operation on licensed resources.	\$2,195.00	4877-19200-513	DC3	Now	Sep-13-2016	DC3
Polycom Advantage, Three Year, RMX 2000 MPMRx SVC Resource Enablement License. Required for SVC and SVC/AVC mixed operation on licensed resources.	\$5,925.00	4877-19200-533	DC3	Now	Sep-13-2016	DC3
Polycom Advantage, One Year, RMX 4000 MPMRx SVC Resource Enablement License. Required for SVC and SVC/AVC mixed operation on licensed resources.	\$4,390.00	4877-19201-513	DC3	Now	Sep-13-2016	DC3
Polycom Advantage, Three Year, RMX 4000 MPMRx SVC Resource Enablement License. Required for SVC and SVC/AVC mixed operation on licensed resources.	\$11,855.00	4877-19201-533	DC3	Now	Sep-13-2016	DC3
Polycom Advantage, One Year, RMX 2000/4000 MPMRx System Resource License Pack - 2HD1080p/5HD720p/10SD/15CIF resource licenses. Additional Media Processing Module hardware may be required.	\$4,020.00	4877-19350-513	DC3	Now	Sep-13-2016	DC3
Polycom Advantage, Three Year, RMX 2000/4000 MPMRx System Resource License Pack - 2HD1080p/5HD720p/10SD/15CIF resource licenses. Additional Media Processing Module hardware may be required.	\$10,855.00	4877-19350-533	DC3	Now	Sep-13-2016	DC3
Polycom Advantage, One Year, RMX 2000/4000 MPMRx System Resource License Pack - 5x1080p30/10x720p/20xSD resource licenses. Additional Media Processing Module hardware may be required.	\$8,040.00	4877-19351-513	DC3	Now	Sep-13-2016	DC3
Polycom Advantage, Three Year, RMX 2000/4000 MPMRx System Resource License Pack - 5x1080p30/10x720p/20xSD resource licenses. Additional Media Processing Module hardware may be required.	\$21,710.00	4877-19351-533	DC3	Now	Sep-13-2016	DC3
Polycom Advantage, One Year, RMX 2000/4000 MPMRx System Resource License Pack - 7x1080p30/15x720p/30xSD resource licenses. Additional Media Processing Module hardware may be required.	\$12,055.00	4877-19352-513	DC3	Now	Sep-13-2016	DC3
Polycom Advantage, Three Year, RMX 2000/4000 MPMRx System Resource License Pack - 7x1080p30/15x720p/30xSD resource licenses. Additional Media Processing Module hardware may be required.	\$32,550.00	4877-19352-533	DC3	Now	Sep-13-2016	DC3
Polycom Advantage, One Year, RMX 2000/4000 MPMRx System Resource License Pack - 10x1080p30/20x720p/40xSD resource licenses. Additional Media Processing Module hardware may be required.	\$16,075.00	4877-19353-513	DC3	Now	Sep-13-2016	DC3

Polycom Advantage, Three Year, RMX 2000/4000 MPMRx System Resource License Pack - 10x1080p30/20x720p/40xSD resource licenses. Additional Media Processing Module hardware may be required.	\$43,405.00	4877-19353-533	DC3	Now	Sep-13-2016	DC3
Polycom Advantage, One Year, RMX 2000/4000 MPMRx System Resource License Pack - 15x1080p/30x720p/60xSD resource licenses. Additional Media Processing Module hardware may be required.	\$24,115.00	4877-19354-513	DC3	Now	Sep-13-2016	DC3
Polycom Advantage, Three Year, RMX 2000/4000 MPMRx System Resource License Pack - 15x1080p/30x720p/60xSD resource licenses. Additional Media Processing Module hardware may be required.	\$65,110.00	4877-19354-533	DC3	Now	Sep-13-2016	DC3
Polycom Advantage, One Year, RMX 2000/4000 MPMRx System Resource License Pack - 22x1080p30/45x720p/90xSD resource licenses. Additional Media Processing Module hardware may be required.	\$36,170.00	4877-19355-513	DC3	Now	Sep-13-2016	DC3
Polycom Advantage, Three Year, RMX 2000/4000 MPMRx System Resource License Pack - 22x1080p30/45x720p/90xSD resource licenses. Additional Media Processing Module hardware may be required.	\$97,660.00	4877-19355-533	DC3	Now	Sep-13-2016	DC3
Polycom Advantage, One Year, RMX 2000/4000 MPMRx System Resource License Pack - 30x1080p30/60x720p/120xSD resource licenses. Additional Media Processing Module hardware may be required.	\$48,230.00	4877-19356-513	DC3	Now	Sep-13-2016	DC3
Polycom Advantage, Three Year, RMX 2000/4000 MPMRx System Resource License Pack - 30x1080p30/60x720p/120xSD resource licenses. Additional Media Processing Module hardware may be required.	\$130,220.00	4877-19356-533	DC3	Now	Sep-13-2016	DC3
Polycom Advantage, One Year, RMX 4000 MPMRx System Resource License Pack - 45x1080p30/90x720p/180xSD resource licenses	\$72,340.00	4877-19357-513	DC3	Now	Sep-13-2016	DC3
Polycom Advantage, Three Year, RMX 4000 MPMRx System Resource License Pack - 45x1080p30/90x720p/180xSD resource licenses	\$195,320.00	4877-19357-533	DC3	Now	Sep-13-2016	DC3
Polycom Advantage, One Year, RMX 4000 MPMRx System Resource License Pack - 60x1080p30/120x720p/240xSD resource licenses	\$96,455.00	4877-19358-513	DC3	Now	Sep-13-2016	DC3
Polycom Advantage, Three Year, RMX 4000 MPMRx System Resource License Pack - 60x1080p30/120x720p/240xSD resource licenses	\$260,430.00	4877-19358-533	DC3	Now	Sep-13-2016	DC3
Polycom Advantage, One Year, RMX 2000 MPMx network separation software license. Additional RTM LAN HW modules may be required	\$1,610.00	4877-19361-513	DC3	Until 23-Sep-2020	Feb-14-2017	DC3
Polycom Advantage, One Year, RMX 4000 MPMRx network separation license, no additional HW needed	\$2,925.00	4877-19500-513	DC3	Now	Sep-13-2016	DC3
Polycom Advantage, Three Year, RMX 4000 MPMRx network separation license, no additional HW needed	\$7,900.00	4877-19500-533	DC3	Now	Sep-13-2016	DC3
Polycom Advantage, One Year, RMX 2000/4000 MPMRx E1 T1 interface card supporting PSTN audio and ISDN H.320 video	\$2,270.00	4877-19501-513	DC3	Now	Sep-13-2016	DC3

Polycom Advantage, Three Year, RMX 2000/4000 MPMRx E1 T1 interface card supportng PSTN audio and ISDN H.320 video	\$6,130.00	4877-19501-533	DC3	Now	Sep-13-2016	DC3
---	------------	----------------	-----	-----	-------------	-----

Polycom Advantage Onsite Services

Polycom Advantage Onsite, One Year, RMX 2000 MPMRx SVC Resource Enablement License. Required for SVC and SVC/AVC mixed operation on licensed resources.	\$3,180.00	4877-19200-514	DC3	Now	Sep-13-2016	DC3
Polycom Advantage Onsite, Three Year, RMX 2000 MPMRx SVC Resource Enablement License. Required for SVC and SVC/AVC mixed operation on licensed resources.	\$8,585.00	4877-19200-534	DC3	Now	Sep-13-2016	DC3
Polycom Advantage Onsite, One Year, RMX 4000 MPMRx SVC Resource Enablement License. Required for SVC and SVC/AVC mixed operation on licensed resources.	\$6,355.00	4877-19201-514	DC3	Now	Sep-13-2016	DC3
Polycom Advantage Onsite, Three Year, RMX 4000 MPMRx SVC Resource Enablement License. Required for SVC and SVC/AVC mixed operation on licensed resources.	\$17,160.00	4877-19201-534	DC3	Now	Sep-13-2016	DC3
Polycom Advantage Onsite, One Year, RMX 2000/4000 MPMRx System Resource License Pack - 2HD1080p/5HD720p/10SD/15CIF resource licenses. Additional Media Processing Module hardware may be required.	\$5,820.00	4877-19350-514	DC3	Now	Sep-13-2016	DC3
Polycom Advantage Onsite, Three Year, RMX 2000/4000 MPMRx System Resource License Pack - 2HD1080p/5HD720p/10SD/15CIF resource licenses. Additional Media Processing Module hardware may be required.	\$15,715.00	4877-19350-534	DC3	Now	Sep-13-2016	DC3
Polycom Advantage Onsite, One Year, RMX 2000/4000 MPMRx System Resource License Pack - 5x1080p30/10x720p/20xSD resource licenses. Additional Media Processing Module hardware may be required.	\$11,645.00	4877-19351-514	DC3	Now	Sep-13-2016	DC3
Polycom Advantage Onsite, Three Year, RMX 2000/4000 MPMRx System Resource License Pack - 5x1080p30/10x720p/20xSD resource licenses. Additional Media Processing Module hardware may be required.	\$31,440.00	4877-19351-534	DC3	Now	Sep-13-2016	DC3
Polycom Advantage Onsite, One Year, RMX 2000/4000 MPMRx System Resource License Pack - 7x1080p30/15x720p/30xSD resource licenses. Additional Media Processing Module hardware may be required.	\$17,465.00	4877-19352-514	DC3	Now	Sep-13-2016	DC3
Polycom Advantage Onsite, Three Year, RMX 2000/4000 MPMRx System Resource License Pack - 7x1080p30/15x720p/30xSD resource licenses. Additional Media Processing Module hardware may be required.	\$47,155.00	4877-19352-534	DC3	Now	Sep-13-2016	DC3
Polycom Advantage Onsite, One Year, RMX 2000/4000 MPMRx System Resource License Pack - 10x1080p30/20x720p/40xSD resource licenses. Additional Media Processing Module hardware may be required.	\$23,290.00	4877-19353-514	DC3	Now	Sep-13-2016	DC3
Polycom Advantage Onsite, Three Year, RMX 2000/4000 MPMRx System Resource License Pack - 10x1080p30/20x720p/40xSD resource licenses. Additional Media Processing Module hardware may be required.	\$62,885.00	4877-19353-534	DC3	Now	Sep-13-2016	DC3

Polycom Advantage Onsite, One Year, RMX 2000/4000 MPMRx System Resource License Pack - 15x1080p/30x720p/60xSD resource licenses. Additional Media Processing Module hardware may be required.	\$34,935.00	4877-19354-514	DC3	Now	Sep-13-2016	DC3
Polycom Advantage Onsite, Three Year, RMX 2000/4000 MPMRx System Resource License Pack - 15x1080p/30x720p/60xSD resource licenses. Additional Media Processing Module hardware may be required.	\$94,325.00	4877-19354-534	DC3	Now	Sep-13-2016	DC3
Polycom Advantage Onsite, One Year, RMX 2000/4000 MPMRx System Resource License Pack - 22x1080p30/45x720p/90xSD resource licenses. Additional Media Processing Module hardware may be required.	\$52,400.00	4877-19355-514	DC3	Now	Sep-13-2016	DC3
Polycom Advantage Onsite, Three Year, RMX 2000/4000 MPMRx System Resource License Pack - 22x1080p30/45x720p/90xSD resource licenses. Additional Media Processing Module hardware may be required.	\$141,480.00	4877-19355-534	DC3	Now	Sep-13-2016	DC3
Polycom Advantage Onsite, One Year, RMX 2000/4000 MPMRx System Resource License Pack - 30x1080p30/60x720p/120xSD resource licenses. Additional Media Processing Module hardware may be required.	\$69,870.00	4877-19356-514	DC3	Now	Sep-13-2016	DC3
Polycom Advantage Onsite, Three Year, RMX 2000/4000 MPMRx System Resource License Pack - 30x1080p30/60x720p/120xSD resource licenses. Additional Media Processing Module hardware may be required.	\$188,650.00	4877-19356-534	DC3	Now	Sep-13-2016	DC3
Polycom Advantage Onsite, One Year, RMX 4000 MPMRx System Resource License Pack - 45x1080p30/90x720p/180xSD resource licenses	\$104,805.00	4877-19357-514	DC3	Now	Sep-13-2016	DC3
Polycom Advantage Onsite, Three Year, RMX 4000 MPMRx System Resource License Pack - 45x1080p30/90x720p/180xSD resource licenses	\$282,975.00	4877-19357-534	DC3	Now	Sep-13-2016	DC3
Polycom Advantage Onsite, One Year, RMX 4000 MPMRx System Resource License Pack - 60x1080p30/120x720p/240xSD resource licenses	\$139,735.00	4877-19358-514	DC3	Now	Sep-13-2016	DC3
Polycom Advantage Onsite, Three Year, RMX 4000 MPMRx System Resource License Pack - 60x1080p30/120x720p/240xSD resource licenses	\$377,285.00	4877-19358-534	DC3	Now	Sep-13-2016	DC3
Polycom Advantage Onsite, One Year, RMX 2000 MPMx network separation software license. Additional RTM LAN HW modules may be required	\$2,330.00	4877-19361-514	DC3	Until 23-Sep-2020	Feb-14-2017	DC3
Polycom Advantage Onsite, One Year, RMX 4000 MPMRx network separation license, no additional HW needed	\$4,240.00	4877-19500-514	DC3	Now	Sep-13-2016	DC3
Polycom Advantage Onsite, Three Year, RMX 4000 MPMRx network separation license, no additional HW needed	\$11,450.00	4877-19500-534	DC3	Now	Sep-13-2016	DC3
Polycom Advantage Onsite, One Year, RMX 2000/4000 MPMRx E1 T1 interface card supportng PSTN audio and ISDN H.320 video	\$3,290.00	4877-19501-514	DC3	Now	Sep-13-2016	DC3
Polycom Advantage Onsite, Three Year, RMX 2000/4000 MPMRx E1 T1 interface card supportng PSTN audio and ISDN H.320 video	\$8,885.00	4877-19501-534	DC3	Now	Sep-13-2016	DC3

Polycom Advantage Onsite with 4 Hour Response

Polycom Advantage Onsite 4 hour, One Year, RMX 2000 MPMRx SVC Resource Enablement License. Required for SVC and SVC/AVC mixed operation on licensed resources. (see support.polycom.com for availability)	\$5,410.00	4877-19200-515	DC3	Now	Jan-05-2017	DC3
Polycom Advantage Onsite 4 hour, Three Year, RMX 2000 MPMRx SVC Resource Enablement License. Required for SVC and SVC/AVC mixed operation on licensed resources. (see support.polycom.com for availability)	\$14,605.00	4877-19200-535	DC3	Now	Jan-05-2017	DC3
Polycom Advantage Onsite 4 hour, One Year, RMX 4000 MPMRx SVC Resource Enablement License. Required for SVC and SVC/AVC mixed operation on licensed resources. (see support.polycom.com for availability)	\$10,820.00	4877-19201-515	DC3	Now	Jan-05-2017	DC3
Polycom Advantage Onsite 4 hour, Three Year, RMX 4000 MPMRx SVC Resource Enablement License. Required for SVC and SVC/AVC mixed operation on licensed resources. (see support.polycom.com for availability)	\$29,215.00	4877-19201-535	DC3	Now	Jan-05-2017	DC3
Polycom Advantage Onsite 4 hour, One Year, RMX 2000/4000 MPMRx System Resource License Pack - 2HD1080p/5HD720p/10SD/15CIF resource licenses. Additional Media Processing Module hardware may be required. (see support.polycom.com for availability)	\$9,910.00	4877-19350-515	DC3	Now	Jan-05-2017	DC3
Polycom Advantage Onsite 4 hour, Three Year, RMX 2000/4000 MPMRx System Resource License Pack - 2HD1080p/5HD720p/10SD/15CIF resource licenses. Additional Media Processing Module hardware may be required. (see support.polycom.com for availability)	\$26,755.00	4877-19350-535	DC3	Now	Jan-05-2017	DC3
Polycom Advantage Onsite 4 hour, One Year, RMX 2000/4000 MPMRx System Resource License Pack - 5x1080p30/10x720p/20xSD resource licenses. Additional Media Processing Module hardware may be required. (see support.polycom.com for availability)	\$19,820.00	4877-19351-515	DC3	Now	Jan-05-2017	DC3
Polycom Advantage Onsite 4 hour, Three Year, RMX 2000/4000 MPMRx System Resource License Pack - 5x1080p30/10x720p/20xSD resource licenses. Additional Media Processing Module hardware may be required. (see support.polycom.com for availability)	\$53,515.00	4877-19351-535	DC3	Now	Jan-05-2017	DC3
Polycom Advantage Onsite 4 hour, One Year, RMX 2000/4000 MPMRx System Resource License Pack - 7x1080p30/15x720p/30xSD resource licenses. Additional Media Processing Module hardware may be required. (see support.polycom.com for availability)	\$29,730.00	4877-19352-515	DC3	Now	Jan-05-2017	DC3
Polycom Advantage Onsite 4 hour, Three Year, RMX 2000/4000 MPMRx System Resource License Pack - 7x1080p30/15x720p/30xSD resource licenses. Additional Media Processing Module hardware may be required. (see support.polycom.com for availability)	\$80,270.00	4877-19352-535	DC3	Now	Jan-05-2017	DC3

Polycom Advantage Onsite 4 hour, One Year, RMX 2000/4000 MPMRx System Resource License Pack - 10x1080p30/20x720p/40xSD resource licenses. Additional Media Processing Module hardware may be required. (see support.polycom.com for availability)	\$39,640.00	4877-19353-515	DC3	Now	Jan-05-2017	DC3
Polycom Advantage Onsite 4 hour, Three Year, RMX 2000/4000 MPMRx System Resource License Pack - 10x1080p30/20x720p/40xSD resource licenses. Additional Media Processing Module hardware may be required. (see support.polycom.com for availability)	\$107,030.00	4877-19353-535	DC3	Now	Jan-05-2017	DC3
Polycom Advantage Onsite 4 hour, One Year, RMX 2000/4000 MPMRx System Resource License Pack - 15x1080p/30x720p/60xSD resource licenses. Additional Media Processing Module hardware may be required. (see support.polycom.com for availability)	\$59,460.00	4877-19354-515	DC3	Now	Jan-05-2017	DC3
Polycom Advantage Onsite 4 hour, Three Year, RMX 2000/4000 MPMRx System Resource License Pack - 15x1080p/30x720p/60xSD resource licenses. Additional Media Processing Module hardware may be required. (see support.polycom.com for availability)	\$160,540.00	4877-19354-535	DC3	Now	Jan-05-2017	DC3
Polycom Advantage Onsite 4 hour, One Year, RMX 2000/4000 MPMRx System Resource License Pack - 22x1080p30/45x720p/90xSD resource licenses. Additional Media Processing Module hardware may be required. (see support.polycom.com for availability)	\$89,190.00	4877-19355-515	DC3	Now	Jan-05-2017	DC3
Polycom Advantage Onsite 4 hour, Three Year, RMX 2000/4000 MPMRx System Resource License Pack - 22x1080p30/45x720p/90xSD resource licenses. Additional Media Processing Module hardware may be required. (see support.polycom.com for availability)	\$240,815.00	4877-19355-535	DC3	Now	Jan-05-2017	DC3
Polycom Advantage Onsite 4 hour, One Year, RMX 2000/4000 MPMRx System Resource License Pack - 30x1080p30/60x720p/120xSD resource licenses. Additional Media Processing Module hardware may be required. (see support.polycom.com for availability)	\$118,925.00	4877-19356-515	DC3	Now	Jan-05-2017	DC3
Polycom Advantage Onsite 4 hour, Three Year, RMX 2000/4000 MPMRx System Resource License Pack - 30x1080p30/60x720p/120xSD resource licenses. Additional Media Processing Module hardware may be required. (see support.polycom.com for availability)	\$321,100.00	4877-19356-535	DC3	Now	Jan-05-2017	DC3
Polycom Advantage Onsite 4 hour, One Year, RMX 4000 MPMRx System Resource License Pack - 45x1080p30/90x720p/180xSD resource licenses (see support.polycom.com for availability)	\$178,380.00	4877-19357-515	DC3	Now	Jan-05-2017	DC3
Polycom Advantage Onsite 4 hour, Three Year, RMX 4000 MPMRx System Resource License Pack - 45x1080p30/90x720p/180xSD resource licenses (see support.polycom.com for availability)	\$481,625.00	4877-19357-535	DC3	Now	Jan-05-2017	DC3
Polycom Advantage Onsite 4 hour, One Year, RMX 4000 MPMRx System Resource License Pack - 60x1080p30/120x720p/240xSD resource licenses (see support.polycom.com for availability)	\$237,840.00	4877-19358-515	DC3	Now	Jan-05-2017	DC3

Polycom Advantage Onsite 4 hour, Three Year, RMX 4000 MPMRx System Resource License Pack - 60x1080p30/120x720p/240xSD resource licenses (see support.polycom.com for availability)	\$642,170.00	4877-19358-535	DC3	Now	Jan-05-2017	DC3
Polycom Advantage Onsite 4 hour, One Year, RMX 2000 MPMRx network separation software license. Additional RTM LAN HW modules may be required (see support.polycom.com for availability)	\$3,965.00	4877-19361-515	DC3	Until 23-Sep-2020	Feb-14-2017	DC3
Polycom Advantage Onsite 4 hour, One Year, RMX 4000 MPMRx network separation license, no additional HW needed (see support.polycom.com for availability)	\$7,210.00	4877-19500-515	DC3	Now	Jan-05-2017	DC3
Polycom Advantage Onsite 4 hour, Three Year, RMX 4000 MPMRx network separation license, no additional HW needed (see support.polycom.com for availability)	\$19,465.00	4877-19500-535	DC3	Now	Jan-05-2017	DC3
Polycom Advantage Onsite 4 hour, One Year, RMX 2000/4000 MPMRx E1 T1 interface card supporting PSTN audio and ISDN H.320 video (see support.polycom.com for availability)	\$5,595.00	4877-19501-515	DC3	Now	Jan-05-2017	DC3
Polycom Advantage Onsite 4 hour, Three Year, RMX 2000/4000 MPMRx E1 T1 interface card supporting PSTN audio and ISDN H.320 video (see support.polycom.com for availability)	\$15,105.00	4877-19501-535	DC3	Now	Jan-05-2017	DC3

Partner Branded Services

Partner Premier Services

Partner Premier, One Year, RMX 2000 MPMRx SVC Resource Enablement License. Required for SVC and SVC/AVC mixed operation on licensed resources.	\$1,875.00	4870-19200-160	DC13	Now	Sep-13-2016	DC13
Partner Premier, Three Year, RMX 2000 MPMRx SVC Resource Enablement License. Required for SVC and SVC/AVC mixed operation on licensed resources.	\$5,065.00	4870-19200-362	DC13	Now	Sep-13-2016	DC13
Partner Premier, One Year, RMX 4000 MPMRx SVC Resource Enablement License. Required for SVC and SVC/AVC mixed operation on licensed resources.	\$3,750.00	4870-19201-160	DC13	Now	Sep-13-2016	DC13
Partner Premier, Three Year, RMX 4000 MPMRx SVC Resource Enablement License. Required for SVC and SVC/AVC mixed operation on licensed resources.	\$10,125.00	4870-19201-362	DC13	Now	Sep-13-2016	DC13
Partner Premier, One Year, RMX 2000/4000 MPMRx System Resource License Pack - 2HD1080p/5HD720p/10SD/15CIF resource licenses. Additional Media Processing Module hardware may be required.	\$3,435.00	4870-19350-160	DC13	Now	Sep-13-2016	DC13
Partner Premier, Three Year, RMX 2000/4000 MPMRx System Resource License Pack - 2HD1080p/5HD720p/10SD/15CIF resource licenses. Additional Media Processing Module hardware may be required.	\$9,275.00	4870-19350-362	DC13	Now	Sep-13-2016	DC13
Partner Premier, One Year, RMX 2000/4000 MPMRx System Resource License Pack - 5x1080p30/10x720p/20xSD resource licenses. Additional Media Processing Module hardware may be required.	\$6,870.00	4870-19351-160	DC13	Now	Sep-13-2016	DC13

Partner Premier, Three Year, RMX 2000/4000 MPMRx System Resource License Pack - 5x1080p30/10x720p/20xSD resource licenses. Additional Media Processing Module hardware may be required.	\$18,550.00	4870-19351-362	DC13	Now	Sep-13-2016	DC13
Partner Premier, One Year, RMX 2000/4000 MPMRx System Resource License Pack - 7x1080p30/15x720p/30xSD resource licenses. Additional Media Processing Module hardware may be required.	\$10,305.00	4870-19352-160	DC13	Now	Sep-13-2016	DC13
Partner Premier, Three Year, RMX 2000/4000 MPMRx System Resource License Pack - 7x1080p30/15x720p/30xSD resource licenses. Additional Media Processing Module hardware may be required.	\$27,825.00	4870-19352-362	DC13	Now	Sep-13-2016	DC13
Partner Premier, One Year, RMX 2000/4000 MPMRx System Resource License Pack - 10x1080p30/20x720p/40xSD resource licenses. Additional Media Processing Module hardware may be required.	\$13,740.00	4870-19353-160	DC13	Now	Sep-13-2016	DC13
Partner Premier, Three Year, RMX 2000/4000 MPMRx System Resource License Pack - 10x1080p30/20x720p/40xSD resource licenses. Additional Media Processing Module hardware may be required.	\$37,100.00	4870-19353-362	DC13	Now	Sep-13-2016	DC13
Partner Premier, One Year, RMX 2000/4000 MPMRx System Resource License Pack - 15x1080p/30x720p/60xSD resource licenses. Additional Media Processing Module hardware may be required.	\$20,610.00	4870-19354-160	DC13	Now	Sep-13-2016	DC13
Partner Premier, Three Year, RMX 2000/4000 MPMRx System Resource License Pack - 15x1080p/30x720p/60xSD resource licenses. Additional Media Processing Module hardware may be required.	\$55,645.00	4870-19354-362	DC13	Now	Sep-13-2016	DC13
Partner Premier, One Year, RMX 2000/4000 MPMRx System Resource License Pack - 22x1080p30/45x720p/90xSD resource licenses. Additional Media Processing Module hardware may be required.	\$30,915.00	4870-19355-160	DC13	Now	Sep-13-2016	DC13
Partner Premier, Three Year, RMX 2000/4000 MPMRx System Resource License Pack - 22x1080p30/45x720p/90xSD resource licenses. Additional Media Processing Module hardware may be required.	\$83,470.00	4870-19355-362	DC13	Now	Sep-13-2016	DC13
Partner Premier, One Year, RMX 2000/4000 MPMRx System Resource License Pack - 30x1080p30/60x720p/120xSD resource licenses. Additional Media Processing Module hardware may be required.	\$41,220.00	4870-19356-160	DC13	Now	Sep-13-2016	DC13
Partner Premier, Three Year, RMX 2000/4000 MPMRx System Resource License Pack - 30x1080p30/60x720p/120xSD resource licenses. Additional Media Processing Module hardware may be required.	\$111,295.00	4870-19356-362	DC13	Now	Sep-13-2016	DC13
Partner Premier, One Year, RMX 4000 MPMRx System Resource License Pack - 45x1080p30/90x720p/180xSD resource licenses	\$61,830.00	4870-19357-160	DC13	Now	Sep-13-2016	DC13
Partner Premier, Three Year, RMX 4000 MPMRx System Resource License Pack - 45x1080p30/90x720p/180xSD resource licenses	\$166,945.00	4870-19357-362	DC13	Now	Sep-13-2016	DC13
Partner Premier, One Year, RMX 4000 MPMRx System Resource License Pack - 60x1080p30/120x720p/240xSD resource licenses	\$82,440.00	4870-19358-160	DC13	Now	Sep-13-2016	DC13

Partner Premier, Three Year, RMX 4000 MPMRx System Resource License Pack - 60x1080p30/120x720p/240xSD resource licenses	\$222,590.00	4870-19358-362	DC13	Now	Sep-13-2016	DC13
Partner Premier, One Year, RMX 2000 MPMx network separation software license. Additional RTM LAN HW modules may be required	\$1,375.00	4870-19361-160	DC13	Until 23-Sep-2020	Feb-14-2017	DC13
Partner Premier, One Year, RMX 4000 MPMRx network separation license, no additional HW needed	\$2,500.00	4870-19500-160	DC13	Now	Sep-13-2016	DC13
Partner Premier, Three Year, RMX 4000 MPMRx network separation license, no additional HW needed	\$6,750.00	4870-19500-362	DC13	Now	Sep-13-2016	DC13
Partner Premier, One Year, RMX 2000/4000 MPMRx E1 T1 interface card supporting PSTN audio and ISDN H.320 video	\$1,940.00	4870-19501-160	DC13	Now	Sep-13-2016	DC13
Partner Premier, Three Year, RMX 2000/4000 MPMRx E1 T1 interface card supporting PSTN audio and ISDN H.320 video	\$5,240.00	4870-19501-362	DC13	Now	Sep-13-2016	DC13

Partner Advantage Services

Partner Advantage, One Year, RMX 2000 MPMRx SVC Resource Enablement License. Required for SVC and SVC/AVC mixed operation on licensed resources.	\$2,195.00	4877-19200-716	DC13	Now	Sep-13-2016	DC13
Partner Advantage, Three Year, RMX 2000 MPMRx SVC Resource Enablement License. Required for SVC and SVC/AVC mixed operation on licensed resources.	\$5,925.00	4877-19200-736	DC13	Now	Sep-13-2016	DC13
Partner Advantage, One Year, RMX 4000 MPMRx SVC Resource Enablement License. Required for SVC and SVC/AVC mixed operation on licensed resources.	\$4,390.00	4877-19201-716	DC13	Now	Sep-13-2016	DC13
Partner Advantage, Three Year, RMX 4000 MPMRx SVC Resource Enablement License. Required for SVC and SVC/AVC mixed operation on licensed resources.	\$11,855.00	4877-19201-736	DC13	Now	Sep-13-2016	DC13
Partner Advantage, One Year, RMX 2000/4000 MPMRx System Resource License Pack - 2HD1080p/5HD720p/10SD/15CIF resource licenses. Additional Media Processing Module hardware may be required.	\$4,020.00	4877-19350-716	DC13	Now	Sep-13-2016	DC13
Partner Advantage, Three Year, RMX 2000/4000 MPMRx System Resource License Pack - 2HD1080p/5HD720p/10SD/15CIF resource licenses. Additional Media Processing Module hardware may be required.	\$10,855.00	4877-19350-736	DC13	Now	Sep-13-2016	DC13
Partner Advantage, One Year, RMX 2000/4000 MPMRx System Resource License Pack - 5x1080p30/10x720p/20xSD resource licenses. Additional Media Processing Module hardware may be required.	\$8,040.00	4877-19351-716	DC13	Now	Sep-13-2016	DC13
Partner Advantage, Three Year, RMX 2000/4000 MPMRx System Resource License Pack - 5x1080p30/10x720p/20xSD resource licenses. Additional Media Processing Module hardware may be required.	\$21,710.00	4877-19351-736	DC13	Now	Sep-13-2016	DC13
Partner Advantage, One Year, RMX 2000/4000 MPMRx System Resource License Pack - 7x1080p30/15x720p/30xSD resource licenses. Additional Media Processing Module hardware may be required.	\$12,055.00	4877-19352-716	DC13	Now	Sep-13-2016	DC13

Partner Advantage, Three Year, RMX 2000/4000 MPMRx System Resource License Pack - 7x1080p30/15x720p/30xSD resource licenses. Additional Media Processing Module hardware may be required.	\$32,550.00	4877-19352-736	DC13	Now	Sep-13-2016	DC13
Partner Advantage, One Year, RMX 2000/4000 MPMRx System Resource License Pack - 10x1080p30/20x720p/40xSD resource licenses. Additional Media Processing Module hardware may be required.	\$16,075.00	4877-19353-716	DC13	Now	Sep-13-2016	DC13
Partner Advantage, Three Year, RMX 2000/4000 MPMRx System Resource License Pack - 10x1080p30/20x720p/40xSD resource licenses. Additional Media Processing Module hardware may be required.	\$43,405.00	4877-19353-736	DC13	Now	Sep-13-2016	DC13
Partner Advantage, One Year, RMX 2000/4000 MPMRx System Resource License Pack - 15x1080p/30x720p/60xSD resource licenses. Additional Media Processing Module hardware may be required.	\$24,115.00	4877-19354-716	DC13	Now	Sep-13-2016	DC13
Partner Advantage, Three Year, RMX 2000/4000 MPMRx System Resource License Pack - 15x1080p/30x720p/60xSD resource licenses. Additional Media Processing Module hardware may be required.	\$65,110.00	4877-19354-736	DC13	Now	Sep-13-2016	DC13
Partner Advantage, One Year, RMX 2000/4000 MPMRx System Resource License Pack - 22x1080p30/45x720p/90xSD resource licenses. Additional Media Processing Module hardware may be required.	\$36,170.00	4877-19355-716	DC13	Now	Sep-13-2016	DC13
Partner Advantage, Three Year, RMX 2000/4000 MPMRx System Resource License Pack - 22x1080p30/45x720p/90xSD resource licenses. Additional Media Processing Module hardware may be required.	\$97,660.00	4877-19355-736	DC13	Now	Sep-13-2016	DC13
Partner Advantage, One Year, RMX 2000/4000 MPMRx System Resource License Pack - 30x1080p30/60x720p/120xSD resource licenses. Additional Media Processing Module hardware may be required.	\$48,230.00	4877-19356-716	DC13	Now	Sep-13-2016	DC13
Partner Advantage, Three Year, RMX 2000/4000 MPMRx System Resource License Pack - 30x1080p30/60x720p/120xSD resource licenses. Additional Media Processing Module hardware may be required.	\$130,220.00	4877-19356-736	DC13	Now	Sep-13-2016	DC13
Partner Advantage, One Year, RMX 4000 MPMRx System Resource License Pack - 45x1080p30/90x720p/180xSD resource licenses	\$72,340.00	4877-19357-716	DC13	Now	Sep-13-2016	DC13
Partner Advantage, Three Year, RMX 4000 MPMRx System Resource License Pack - 45x1080p30/90x720p/180xSD resource licenses	\$195,320.00	4877-19357-736	DC13	Now	Sep-13-2016	DC13
Partner Advantage, One Year, RMX 4000 MPMRx System Resource License Pack - 60x1080p30/120x720p/240xSD resource licenses	\$96,455.00	4877-19358-716	DC13	Now	Sep-13-2016	DC13
Partner Advantage, Three Year, RMX 4000 MPMRx System Resource License Pack - 60x1080p30/120x720p/240xSD resource licenses	\$260,430.00	4877-19358-736	DC13	Now	Sep-13-2016	DC13
Partner Advantage, One Year, RMX 2000 MPMx network separation software license. Additional RTM LAN HW modules may be required	\$1,610.00	4877-19361-716	DC13	Until 23-Sep-2020	Feb-14-2017	DC13

Partner Advantage, One Year, RMX 4000 MPMRx network separation license, no additional HW needed	\$2,925.00	4877-19500-716	DC13	Now	Sep-13-2016	DC13
Partner Advantage, Three Year, RMX 4000 MPMRx network separation license, no additional HW needed	\$7,900.00	4877-19500-736	DC13	Now	Sep-13-2016	DC13
Partner Advantage, One Year, RMX 2000/4000 MPMRx E1 T1 interface card supportng PSTN audio and ISDN H.320 video	\$2,270.00	4877-19501-716	DC13	Now	Sep-13-2016	DC13
Partner Advantage, Three Year, RMX 2000/4000 MPMRx E1 T1 interface card supportng PSTN audio and ISDN H.320 video	\$6,130.00	4877-19501-736	DC13	Now	Sep-13-2016	DC13

Service - Classic RMX 2000 - RMX 4000 MPM+ Options and Upgrades

<u>Long Description</u>	<u>MSRP</u>	<u>Product ID</u>	<u>Disc</u>	<u>Avail</u>	<u>Ch Dt</u>	<u>New Disc</u>
-------------------------	-------------	-------------------	-------------	--------------	--------------	-----------------

Polycom Branded Service

Premier Services

Premier, One Year, RMX 1500/2000/4000 MPMx Resource License Upgrade - 3HD resource licenses	\$2,575.00	4870-00858-112	DC3	Until 23-Nov-2020	Sep-13-2016	DC3
---	------------	----------------	-----	-------------------	-------------	-----

Service - Classic RMX 4000 Base Systems - UC APL

<u>Long Description</u>	<u>MSRP</u>	<u>Product ID</u>	<u>Disc</u>	<u>Avail</u>	<u>Ch Dt</u>	<u>New Disc</u>
UC APL Implementation, RMX 4000 (JITC). If the customer is unable to certify during this first visit, another visit may be required and thus an additional J4870-00914-020 may need to be ordered.	\$19,995.00	J4870-00914-007	TIER.04	Until 23-Nov-2020	Dec-07-2015	DC4
Return trip to complete RMX JITC implementation or re-installation of non-UC APL RMX to UC APL RMX	\$3,500.00	J4870-00914-020	TIER.04	Now	Sep-13-2016	DC4

Service - Classic RMX 2000 Base Systems - UC APL

<u>Long Description</u>	<u>MSRP</u>	<u>Product ID</u>	<u>Disc</u>	<u>Avail</u>	<u>Ch Dt</u>	<u>New Disc</u>
Return trip to complete RMX JITC implementation or re-installation of non-UC APL RMX to UC APL RMX	\$3,500.00	J4870-00914-020	TIER.04	Now	Sep-13-2016	DC4

RMX 1500

<u>Long Description</u>	<u>MSRP</u>	<u>Product ID</u>	<u>Disc</u>	<u>Avail</u>	<u>Ch Dt</u>	<u>New Disc</u>
-------------------------	-------------	-------------------	-------------	--------------	--------------	-----------------

RMX 1500 Base Options and Upgrades

RMX 1500 HD CP Software License Option (Maintenance Contract Required). Available only on RMX1500 MPMx-Q configurations. 3 year partner premier service is included for China	\$10,000.00	5157-18150-000	ACC.1	Until 31-Dec-2020	Jan-03-2018	DC6
RMX 1500 System Resource Upgrade Option for Additional 5 video/audio resource licenses. Available only on RMX1500 MPMx-Q configurations. 3 year partner premier service is included for China	\$9,000.00	5157-18150-005	ACC.1	Until 31-Dec-2020	Jan-03-2018	DC6
License for RMX 2000/4000 MPMx Telepresence Support for additional layouts and resolutions for ITP (Immersive Telepresence) solutions including RPX, TPX, OTX and ATX. Includes MLA (Multipoint Layout Application) software, also see 4870-00588-007	\$1,050.00	5157-18200-215	ACC.1	Until 31-Dec-2020	Sep-13-2016	DC6
RMX 1500 SVC Resource Enablement License. Required for SVC and SVC/AVC mixed operation on licensed resources (Maintenance Contract Required). 3 year partner premier service is included for China	\$7,000.00	5157-18200-510	ACC.1	Until 31-Dec-2020	Jan-03-2018	DC6
RMX 1500/2000/4000 MPMx Resource License Pack - 2HD1080p/5HD720p/10SD/15CIF resource licenses - additional Media Processing Module hardware may be required. (Maintenance Contract Required). 3 year partner premier service is included for China	\$29,000.00	5157-18350-005	ACC.1	Until 31-Dec-2020	Jan-03-2018	DC6
RMX 1500/2000/4000 MPMx Resource License Pack - 5x1080p30/10x720p/20xSD resource licenses - additional Media Processing Module hardware may be required. (Maintenance Contract Required). 3 year partner premier service is included for China	\$58,000.00	5157-18350-010	ACC.1	Until 31-Dec-2020	Jan-03-2018	DC6
RMX 1500/2000/4000 MPMx Resource License Pack - 7x1080p30/15x720p/30xSD resource licenses - additional Media Processing Module hardware may be required. (Maintenance Contract Required). 3 year partner premier service is included for China	\$87,000.00	5157-18350-015	ACC.1	Until 31-Dec-2020	Jan-03-2018	DC6
RMX 1500/2000/4000 MPMx Resource License Pack - 10x1080p30/20x720p/40xSD resource licenses - additional Media Processing Module hardware may be required. (Maintenance Contract Required). 3 year partner premier service is included for China	\$116,000.00	5157-18350-020	ACC.1	Until 31-Dec-2020	Jan-03-2018	DC6

RMX 1500/2000/4000 MPMx Resource License Pack - 15x1080p/30x720p/60xSD resource licenses - additional Media Processing Module hardware may be required. (Maintenance Contract Required). 3 year partner premier service is included for China	\$174,000.00	5157-18350-030	ACC.1	Until 31-Dec-2020	Jan-03-2018	DC6
RMX 1500 SVC Resource Enablement License. Required for SVC and SVC/AVC mixed operation on licensed resources (Maintenance Contract Required).	\$7,000.00	5230-18200-520	ACC.1	Now	Jan-31-2018	DC6
RMX 1500 network separation license, no additional HW needed (Maintenance Contract Required). 3 year partner premier service is included for China	\$10,000.00	VRMX1500NET	ACC.1	Until 31-Dec-2020	Mar-04-2017	DC6
RMX1500/2000/4000 Chass Run Kt	\$200.00	VRMX2050P	ACC.1	Now	Jan-29-2018	DC6

Service - Classic RMX 1500 Base Systems

<u>Long Description</u>	<u>MSRP</u>	<u>Product ID</u>	<u>Disc</u>	<u>Avail</u>	<u>Ch Dt</u>	<u>New Disc</u>
-------------------------	-------------	-------------------	-------------	--------------	--------------	-----------------

Polycom Branded Services

Premier Maintenance Services

Premier, One Year, Collaboration Server/RMX SVC Resource Enablement License. Required for SVC and SVC/AVC mixed operation on licensed resources.	\$875.00	4870-00279-112	DC3	Until 23-Nov-2020	Sep-13-2016	DC3
Premier, One Year, RMX 1500 5HD720p/10SD/15CIF System	\$4,841.00	4870-00926-112	DC3	Until 23-Nov-2020	Sep-13-2016	DC3
Premier, One Year, RMX 1500 5HD1080p/10HD720p/20SD/30CIF System	\$8,549.00	4870-00928-112	DC3	Until 23-Nov-2020	Sep-13-2016	DC3
Premier, One Year, RMX 1500 7HD1080p/15HD720p/30SD/45CIF System	\$12,257.00	4870-00930-112	DC3	Until 23-Nov-2020	Sep-13-2016	DC3
Premier, One Year, RMX 1500 10HD1080p/20HD720p/40SD/60CIF System	\$15,965.00	4870-00932-112	DC3	Until 23-Nov-2020	Sep-13-2016	DC3
Premier, One Year, RMX 1500 15HD1080p/30HD720p/60SD/90CIF System	\$23,278.00	4870-00934-112	DC3	Until 23-Nov-2020	Sep-13-2016	DC3
Premier One Year RMX 1500 Base System, loaded with 14 SD, 25 CIF resource licenses, upgradable with SW license to HD only, equipped with MPMx-Q	\$4,192.00	4870-00973-112	DC3	Until 23-Nov-2020	Sep-13-2016	DC3
Premier One Year RMX 1500 Base System, loaded with 10 SD, 15 CIF resource licenses, upgradable with SW license to 25 CIF or/and HD support, equipped with MPMx-Q	\$2,606.00	4870-00976-112	DC3	Until 23-Nov-2020	Sep-13-2016	DC3

Premier Onsite Services

Premier Onsite, One Year, Collaboration Server/RMX SVC Resource Enablement License. Required for SVC and SVC/AVC mixed operation on licensed resources.	\$1,315.00	4870-00279-114	DC3	Until 23-Nov-2020	Sep-13-2016	DC3
Premier Onsite, One Year, RMX 1500 5HD720p/10SD/15CIF System	\$7,262.00	4870-00926-114	DC3	Until 23-Nov-2020	Sep-13-2016	DC3
Premier Onsite, One Year, RMX 1500 5HD1080p/10HD720p/20SD/30CIF System	\$12,824.00	4870-00928-114	DC3	Until 23-Nov-2020	Sep-13-2016	DC3
Premier Onsite, One Year, RMX 1500 7HD1080p/15HD720p/30SD/45CIF System	\$18,386.00	4870-00930-114	DC3	Until 23-Nov-2020	Sep-13-2016	DC3
Premier Onsite, One Year, RMX 1500 10HD1080p/20HD720p/40SD/60CIF System	\$23,948.00	4870-00932-114	DC3	Until 23-Nov-2020	Sep-13-2016	DC3
Premier Onsite, One Year, RMX 1500 15HD1080p/30HD720p/60SD/90CIF System	\$34,917.00	4870-00934-114	DC3	Until 23-Nov-2020	Sep-13-2016	DC3
Premier Onsite One Year RMX 1500 Base System, loaded with 14 SD, 25 CIF resource licenses, upgradable with SW license to HD only, equipped with MPMx-Q	\$6,288.00	4870-00973-114	DC3	Until 23-Nov-2020	Sep-13-2016	DC3
Premier Onsite One Year RMX 1500 Base System, loaded with 10 SD, 15 CIF resource licenses, upgradable with SW license to 25 CIF or/and HD support, equipped with MPMx-Q	\$3,904.00	4870-00976-114	DC3	Until 23-Nov-2020	Sep-13-2016	DC3

Polycom Advantage Services

Polycom Advantage, One Year, Collaboration Server/RMX SVC Resource Enablement License. Required for SVC and SVC/AVC mixed operation on licensed resources.	\$1,025.00	4877-00279-513	DC3	Until 23-Nov-2020	Sep-13-2016	DC3
Polycom Advantage One Year, RMX 1500 5HD720p/10SD/15CIF System (Requires all systems to be covered by Advantage)	\$5,640.00	4877-00926-513	DC3	Until 23-Nov-2020	Sep-13-2016	DC3
Polycom Advantage One Year, RMX 1500 5HD1080p/10HD720p/20SD/30CIF System (Requires all systems to be covered by Advantage)	\$9,960.00	4877-00928-513	DC3	Until 23-Nov-2020	Sep-13-2016	DC3
Polycom Advantage One Year, RMX 1500 7HD1080p/15HD720p/30SD/45CIF System (Requires all systems to be covered by Advantage)	\$14,280.00	4877-00930-513	DC3	Until 23-Nov-2020	Sep-13-2016	DC3
Polycom Advantage One Year, RMX 1500 10HD1080p/20HD720p/40SD/60CIF System (Requires all systems to be covered by Advantage)	\$18,600.00	4877-00932-513	DC3	Until 23-Nov-2020	Sep-13-2016	DC3
Polycom Advantage One Year, RMX 1500 15HD1080p/30HD720p/60SD/90CIF System (Requires all systems to be covered by Advantage)	\$27,120.00	4877-00934-513	DC3	Until 23-Nov-2020	Sep-13-2016	DC3
Polycom Advantage One Year, RMX 1500 Base System, loaded with 14 SD, 25 CIF resource licenses, upgradable with SW license to HD only, equipped with MPMx-Q (Requires all systems to be covered by Advantage)	\$4,885.00	4877-00973-513	DC3	Until 23-Nov-2020	Sep-13-2016	DC3
Polycom Advantage One Year, RMX 1500 Base System, loaded with 10 SD, 15 CIF resource licenses, upgradable with SW license to 25 CIF or/and HD support, equipped with MPMx-Q (Requires all systems to be covered by Advantage)	\$3,035.00	4877-00976-513	DC3	Until 23-Nov-2020	Sep-13-2016	DC3

Polycom Advantage Onsite Services

Polycom Advantage Onsite, One Year, Collaboration Server/RMX SVC Resource Enablement License. Required for SVC and SVC/AVC mixed operation on licensed resources.	\$1,485.00	4877-00279-514	DC3	Until 23-Nov-2020	Sep-13-2016	DC3
Polycom Advantage Onsite, One Year, RMX 1500 5HD720p/10SD/15CIF System (Requires all systems to be covered by Advantage)	\$8,105.00	4877-00926-514	DC3	Until 23-Nov-2020	Sep-13-2016	DC3
Polycom Advantage Onsite, One Year, RMX 1500 5HD1080p/10HD720p/20SD/30CIF System (Requires all systems to be covered by Advantage)	\$14,315.00	4877-00928-514	DC3	Until 23-Nov-2020	Sep-13-2016	DC3
Polycom Advantage Onsite, One Year, RMX 1500 7HD1080p/15HD720p/30SD/45CIF System (Requires all systems to be covered by Advantage)	\$20,530.00	4877-00930-514	DC3	Until 23-Nov-2020	Sep-13-2016	DC3
Polycom Advantage Onsite, One Year, RMX 1500 10HD1080p/20HD720p/40SD/60CIF System (Requires all systems to be covered by Advantage)	\$26,735.00	4877-00932-514	DC3	Until 23-Nov-2020	Sep-13-2016	DC3
Polycom Advantage Onsite, One Year, RMX 1500 15HD1080p/30HD720p/60SD/90CIF System (Requires all systems to be covered by Advantage)	\$38,985.00	4877-00934-514	DC3	Until 23-Nov-2020	Sep-13-2016	DC3
Polycom Advantage Onsite, One Year, RMX 1500 Base System, loaded with 14 SD, 25 CIF resource licenses, upgradable with SW license to HD only, equipped with MPMx-Q (Requires all systems to be covered by Advantage)	\$7,020.00	4877-00973-514	DC3	Until 23-Nov-2020	Sep-13-2016	DC3
Polycom Advantage Onsite, One Year, RMX 1500 Base System, loaded with 10 SD, 15 CIF resource licenses, upgradable with SW license to 25 CIF or/and HD support, equipped with MPMx-Q (Requires all systems to be covered by Advantage)	\$4,365.00	4877-00976-514	DC3	Until 23-Nov-2020	Sep-13-2016	DC3

Polycom Advantage Onsite with 4 Hour Response

Polycom Advantage Onsite 4 hour, One Year, Collaboration Server/RMX SVC Resource Enablement License. Required for SVC and SVC/AVC mixed operation on licensed resources. (see support.polycom.com for availability)	\$2,525.00	4877-00279-515	DC3	Until 23-Nov-2020	Jan-05-2017	DC3
Polycom Advantage Onsite 4 hour, One Year, RMX 1500 5HD720p/10SD/15CIF System (see support.polycom.com for availability information) (Requires all systems to be covered by Advantage)	\$13,700.00	4877-00926-515	DC3	Until 23-Nov-2020	Sep-13-2016	DC3
Polycom Advantage Onsite 4 hour, One Year, RMX 1500 5HD1080p/10HD720p/20SD/30CIF System (see support.polycom.com for availability information) (Requires all systems to be covered by Advantage)	\$24,195.00	4877-00928-515	DC3	Until 23-Nov-2020	Sep-13-2016	DC3
Polycom Advantage Onsite 4 hour, One Year, RMX 1500 7HD1080p/15HD720p/30SD/45CIF System (see support.polycom.com for availability information) (Requires all systems to be covered by Advantage)	\$34,690.00	4877-00930-515	DC3	Until 23-Nov-2020	Sep-13-2016	DC3
Polycom Advantage Onsite 4 hour, One Year, RMX 1500 10HD1080p/20HD720p/40SD/60CIF System (see support.polycom.com for availability information) (Requires all systems to be covered by Advantage)	\$45,185.00	4877-00932-515	DC3	Until 23-Nov-2020	Sep-13-2016	DC3

Polycom Advantage Onsite 4 hour, One Year, RMX 1500 15HD1080p/30HD720p/60SD/90CIF System (see support.polycom.com for availability information) (Requires all systems to be covered by Advantage)	\$65,880.00	4877-00934-515	DC3	Until 23-Nov-2020	Sep-13-2016	DC3
Polycom Advantage Onsite 4 hour, One Year, RMX 1500 Base System, loaded with 14 SD, 25 CIF resource licenses, upgradable with SW license to HD only, equipped with MPMx-Q (see support.polycom.com for availability information)	\$11,865.00	4877-00973-515	DC3	Until 23-Nov-2020	Sep-13-2016	DC3
Polycom Advantage Onsite 4 hour, One Year, RMX 1500 Base System, loaded with 10 SD, 15 CIF resource licenses, upgradable with SW license to 25 CIF or/and HD support, equipped with MPMx-Q (see support.polycom.com for availability information)	\$7,375.00	4877-00976-515	DC3	Until 23-Nov-2020	Sep-13-2016	DC3

Partner Branded Services

Partner Premier Maintenance Services

Partner Premier, One Year, Collaboration Server/RMX SVC Resource Enablement License. Required for SVC and SVC/AVC mixed operation on licensed resources.	\$875.00	4870-00279-160	DC13	Until 23-Nov-2020	Sep-13-2016	DC13
Partner Premier, One Year, RMX 1500 5HD720p/10SD/15CIF System (Qualified partner only)	\$4,841.00	4870-00926-160	DC13	Until 23-Nov-2020	Sep-13-2016	DC13
Partner Premier, One Year, RMX 1500 5HD1080p/10HD720p/20SD/30CIF System (Qualified partner only)	\$8,549.00	4870-00928-160	DC13	Until 23-Nov-2020	Sep-13-2016	DC13
Partner Premier, One Year, RMX 1500 7HD1080p/15HD720p/30SD/45CIF System (Qualified partner only)	\$12,257.00	4870-00930-160	DC13	Until 23-Nov-2020	Sep-13-2016	DC13
Partner Premier, One Year, RMX 1500 10HD1080p/20HD720p/40SD/60CIF System (Qualified partner only)	\$15,965.00	4870-00932-160	DC13	Until 23-Nov-2020	Sep-13-2016	DC13
Partner Premier, One Year, RMX 1500 15HD1080p/30HD720p/60SD/90CIF System (Qualified partner only)	\$23,278.00	4870-00934-160	DC13	Until 23-Nov-2020	Sep-13-2016	DC13
Partner Premier One Year RMX 1500 Base System, loaded with 14 SD, 25 CIF resource licenses, upgradable with SW license to HD only, equipped with MPMx-Q	\$4,192.00	4870-00973-160	DC13	Until 23-Nov-2020	Sep-13-2016	DC13
Partner Premier One Year RMX 1500 Base System, loaded with 10 SD, 15 CIF resource licenses, upgradable with SW license to 25 CIF or/and HD support, equipped with MPMx-Q	\$2,606.00	4870-00976-160	DC13	Until 23-Nov-2020	Sep-13-2016	DC13

Partner Advantage Services

Partner Advantage, One Year, Collaboration Server/RMX SVC Resource Enablement License. Required for SVC and SVC/AVC mixed operation on licensed resources.	\$1,025.00	4877-00279-716	DC13	Until 23-Nov-2020	Sep-13-2016	DC13
--	------------	----------------	------	-------------------	-------------	------

Partner Advantage, One Year, RMX 1500 5HD720p/10SD/15CIF System (Qualified partner only) (Requires all systems to be covered by Advantage)	\$5,640.00	4877-00926-716	DC13	Until 23-Nov-2020	Sep-13-2016	DC13
Partner Advantage, One Year, RMX 1500 5HD1080p/10HD720p/20SD/30CIF System (Qualified partner only) (Requires all systems to be covered by Advantage)	\$9,960.00	4877-00928-716	DC13	Until 23-Nov-2020	Sep-13-2016	DC13
Partner Advantage, One Year, RMX 1500 7HD1080p/15HD720p/30SD/45CIF System (Qualified partner only) (Requires all systems to be covered by Advantage)	\$14,280.00	4877-00930-716	DC13	Until 23-Nov-2020	Sep-13-2016	DC13
Partner Advantage, One Year, RMX 1500 10HD1080p/20HD720p/40SD/60CIF System (Qualified partner only) (Requires all systems to be covered by Advantage)	\$18,600.00	4877-00932-716	DC13	Until 23-Nov-2020	Sep-13-2016	DC13
Partner Advantage, One Year, RMX 1500 15HD1080p/30HD720p/60SD/90CIF System (Qualified partner only) (Requires all systems to be covered by Advantage)	\$27,120.00	4877-00934-716	DC13	Until 23-Nov-2020	Sep-13-2016	DC13
Partner Advantage, One Year, RMX 1500 Base System, loaded with 14 SD, 25 CIF resource licenses, upgradable with SW license to HD only, equipped with MPMx-Q (Qualified partner only) (Requires all systems to be covered by Advantage)	\$4,885.00	4877-00973-716	DC13	Until 23-Nov-2020	Sep-13-2016	DC13
Partner Advantage, One Year, RMX 1500 Base System, loaded with 10 SD, 15 CIF resource licenses, upgradable with SW license to 25 CIF or/and HD support, equipped with MPMx-Q (Qualified partner only)	\$3,035.00	4877-00976-716	DC13	Until 23-Nov-2020	Sep-13-2016	DC13

Service - Classic RMX 1500 Options and Upgrades

<u>Long Description</u>	<u>MSRP</u>	<u>Product ID</u>	<u>Disc</u>	<u>Avail</u>	<u>Ch Dt</u>	<u>New Disc</u>
-------------------------	-------------	-------------------	-------------	--------------	--------------	-----------------

Polycom Branded Services

Premier Maintenance Services

Premier, One Year, RPCS RMX 1500/2000/4000 MPMx server Resource License Pack - 2x1080p30/5x720p/10xSD resource licenses - additional Media Processing Module hardware may be required.	\$3,435.00	4870-00860-112	DC3	Until 23-Nov-2020	Sep-13-2016	DC3
Premier, One Year, RMX 1500/2000/4000 MPMx Resource License Pack - 5x1080p30/10x720p/20xSD resource licenses - additional Media Processing Module hardware may be required.	\$6,870.00	4870-00862-112	DC3	Until 23-Nov-2020	Sep-13-2016	DC3
Premier, One Year, RMX 1500/2000/4000 MPMx Resource License Pack - 7x1080p30/15x720p/30xSD resource licenses - additional Media Processing Module hardware may be required.	\$10,305.00	4870-00864-112	DC3	Until 23-Nov-2020	Sep-13-2016	DC3
Premier, One Year, RMX 1500/2000/4000 MPMx Resource License Pack - 10x1080p30/20x720p/40xSD resource licenses - additional Media Processing Module hardware may be required.	\$13,740.00	4870-00866-112	DC3	Until 23-Nov-2020	Sep-13-2016	DC3

Premier, One Year, RMX 1500/2000/4000 MPMx Resource License Pack - 15x1080p/30x720p/60xSD resource licenses - additional Media Processing Module hardware may be required.	\$20,610.00	4870-00868-112	DC3	Until 23-Nov-2020	Sep-13-2016	DC3
Premier, One Year, RMX 2000/4000 MPMx Upgrade - 40 HD License Add-on (includes coverage for additional processing module resources)	\$32,955.00	4870-00870-112	DC3	Until 23-Nov-2020	Sep-13-2016	DC3
Premier, One Year, RMX RMX 1500 E1/T1 interface card	\$876.00	4870-00936-112	DC3	Until 23-Nov-2020	Sep-13-2016	DC3
Premier, One Year, RMX1500/2000/4000 MPMx Network Separation	\$2,266.00	4870-00975-112	DC3	Until 23-Nov-2020	Sep-13-2016	DC3
Premier One Year RMX1500 HD CP Software License Option	\$1,133.00	4870-00977-112	DC3	Until 23-Nov-2020	Sep-13-2016	DC3
Premier One Year RMX 1500 System Resource Upgrade Option for Additional 5 video/audio resource licenses	\$1,020.00	4870-00978-112	DC3	Until 23-Nov-2020	Sep-13-2016	DC3

Premier Onsite Services

Premier Onsite, One Year, RPCS RMX 1500/2000/4000 MPMx server Resource License Pack - 2x1080p30/5x720p/10xSD resource licenses - additional Media Processing Module hardware may be required.	\$5,155.00	4870-00860-114	DC3	Until 23-Nov-2020	Sep-13-2016	DC3
Premier Onsite, One Year, RMX 1500/2000/4000 MPMx Resource License Pack - 5x1080p30/10x720p/20xSD resource licenses - additional Media Processing Module hardware may be required.	\$10,305.00	4870-00862-114	DC3	Until 23-Nov-2020	Sep-13-2016	DC3
Premier Onsite, One Year, RMX 1500/2000/4000 MPMx Resource License Pack - 7x1080p30/15x720p/30xSD resource licenses - additional Media Processing Module hardware may be required.	\$15,460.00	4870-00864-114	DC3	Until 23-Nov-2020	Sep-13-2016	DC3
Premier Onsite, One Year, RMX 1500/2000/4000 MPMx Resource License Pack - 10x1080p30/20x720p/40xSD resource licenses - additional Media Processing Module hardware may be required.	\$20,610.00	4870-00866-114	DC3	Until 23-Nov-2020	Sep-13-2016	DC3
Premier Onsite, One Year, RMX 1500/2000/4000 MPMx Resource License Pack - 15x1080p/30x720p/60xSD resource licenses - additional Media Processing Module hardware may be required.	\$30,915.00	4870-00868-114	DC3	Until 23-Nov-2020	Sep-13-2016	DC3
Premier Onsite, One Year, RMX 2000/4000 MPMx Upgrade - 40 HD License Add-on (includes coverage for additional processing module resources)	\$49,435.00	4870-00870-114	DC3	Until 23-Nov-2020	Sep-13-2016	DC3
Premier Onsite, One Year, RMX RMX 1500 E1/T1 interface card	\$1,318.00	4870-00936-114	DC3	Until 23-Nov-2020	Sep-13-2016	DC3
Premier Onsite, One Year, RMX1500/2000/4000 MPMx Network Separation	\$3,399.00	4870-00975-114	DC3	Until 23-Nov-2020	Sep-13-2016	DC3
Premier Onsite One Year RMX1500 HD CP Software License Option	\$1,700.00	4870-00977-114	DC3	Until 23-Nov-2020	Sep-13-2016	DC3
Premier Onsite One Year RMX 1500 System Resource Upgrade Option for Additional 5 video/audio resource licenses	\$1,530.00	4870-00978-114	DC3	Until 23-Nov-2020	Sep-13-2016	DC3

Elite Add-On Services

Elite 1 yr, RMX 1500/2000/4000 MPMx Resource License Upgrade 3HD resource license	\$3,375.00	4872-00858-112	DC3	Until 23-Nov-2020	Aug-16-2018	DC3
---	------------	----------------	-----	-------------------	-------------	-----

Elite, One Year, RPCS RMX 1500/2000/4000 MPMx server Resource License Pack - 2x1080p30/5x720p/10xSD resource licenses - additional Media Processing Module hardware may be required.	\$4,500.00	4872-00860-112	DC3	Until 23-Nov-2020	Aug-16-2018	DC3
Elite Onsite, One Year, RPCS RMX 1500/2000/4000 MPMx server Resource License Pack - 2x1080p30/5x720p/10xSD resource licenses - additional Media Processing Module hardware may be required.	\$6,255.00	4872-00860-114	DC3	Until 23-Nov-2020	Aug-16-2018	DC3
Elite Onsite 4 hr, One Year, RPCS RMX 1500/2000/4000 MPMx server Resource License Pack - 2x1080p30/5x720p/10xSD resource licenses - additional Media Processing Module hardware may be required. (see support.polycom.com for availability)	\$10,010.00	4872-00860-914	DC3	Until 23-Nov-2020	Aug-16-2018	DC3
Elite, One Year, RMX 1500/2000/4000 MPMx Resource License Pack - 5x1080p30/10x720p/20xSD resource licenses - additional Media Processing Module hardware may be required.	\$9,005.00	4872-00862-112	DC3	Until 23-Nov-2020	Aug-16-2018	DC3
Elite Onsite, One Year, RMX 1500/2000/4000 MPMx Resource License Pack - 5x1080p30/10x720p/20xSD resource licenses - additional Media Processing Module hardware may be required.	\$12,505.00	4872-00862-114	DC3	Until 23-Nov-2020	Aug-16-2018	DC3
Elite Onsite 4 hr, One Year, RMX 1500/2000/4000 MPMx Resource License Pack - 5x1080p30/10x720p/20xSD resource licenses - additional Media Processing Module hardware may be required. (see support.polycom.com for availability)	\$20,010.00	4872-00862-914	TIER.04	Until 23-Nov-2020	Aug-16-2018	DC4
Elite, One Year, RMX 1500/2000/4000 MPMx Resource License Pack - 7x1080p30/15x720p/30xSD resource licenses - additional Media Processing Module hardware may be required.	\$13,505.00	4872-00864-112	DC3	Until 23-Nov-2020	Aug-16-2018	DC3
Elite Onsite, One Year, RMX 1500/2000/4000 MPMx Resource License Pack - 7x1080p30/15x720p/30xSD resource licenses - additional Media Processing Module hardware may be required.	\$18,765.00	4872-00864-114	DC3	Until 23-Nov-2020	Aug-16-2018	DC3
Elite Onsite 4 hr, One Year, RMX 1500/2000/4000 MPMx Resource License Pack - 7x1080p30/15x720p/30xSD resource licenses - additional Media Processing Module hardware may be required.	\$30,025.00	4872-00864-914	DC3	Until 23-Nov-2020	Aug-16-2018	DC3
Elite, One Year, RMX 1500/2000/4000 MPMx Resource License Pack - 10x1080p30/20x720p/40xSD resource licenses - additional Media Processing Module hardware may be required.	\$18,010.00	4872-00866-112	DC3	Until 23-Nov-2020	Aug-16-2018	DC3
Elite Onsite, One Year, RMX 1500/2000/4000 MPMx Resource License Pack - 10x1080p30/20x720p/40xSD resource licenses - additional Media Processing Module hardware may be required.	\$25,015.00	4872-00866-114	DC3	Until 23-Nov-2020	Aug-16-2018	DC3
Elite, One Year, RMX 1500/2000/4000 MPMx Resource License Pack - 15x1080p/30x720p/60xSD resource licenses - additional Media Processing Module hardware may be required.	\$27,015.00	4872-00868-112	DC3	Until 23-Nov-2020	Aug-16-2018	DC3
Elite Onsite, One Year, RMX 1500/2000/4000 MPMx Resource License Pack - 15x1080p/30x720p/60xSD resource licenses - additional Media Processing Module hardware may be required.	\$37,520.00	4872-00868-114	DC3	Until 23-Nov-2020	Aug-16-2018	DC3
Elite Onsite 4 hr, One Year, RMX 1500/2000/4000 MPMx Resource License Pack - 15x1080p/30x720p/60xSD resource licenses - additional Media Processing Module hardware may be required. (see support.polycom.com for availability)	\$60,030.00	4872-00868-914	DC3	Until 23-Nov-2020	Aug-16-2018	DC3

Elite, One Year, RMX1500/2000/4000 MPMx Network Separation	\$2,970.00	4872-00975-112	DC3	Until 23-Nov-2020	Aug-16-2018	DC3
Elite Onsite, One Year, RMX1500/2000/4000 MPMx Network Separation	\$4,125.00	4872-00975-114	DC3	Until 23-Nov-2020	Aug-16-2018	DC3
Elite Onsite 24x7x4, One Year, RMX1500/2000/4000 MPMx Network Separation (see support.polycom.com for availability)	\$7,735.00	4872-00975-914	DC3	Until 23-Nov-2020	Aug-16-2018	DC3

Polycom Advantage Services

Polycom Advantage One Year, RMX 1500 E1/T1 interface card (Requires all systems to be covered by Advantage)	\$1,020.00	4877-00936-513	DC3	Until 23-Nov-2020	Sep-13-2016	DC3
Polycom Advantage One Year, RMX1500 HD CP Software License Option (Requires all systems to be covered by Advantage)	\$1,320.00	4877-00977-513	DC3	Until 23-Nov-2020	Sep-13-2016	DC3
Polycom Advantage One Year, RMX 1500 System Resource Upgrade Option for Additional 5 video/audio resource licenses (Requires all systems to be covered by Advantage)	\$1,190.00	4877-00978-513	DC3	Until 23-Nov-2020	Sep-13-2016	DC3

Polycom Advantage Onsite Services

Polycom Advantage Onsite, One Year, RMX 1500 E1/T1 interface card (Requires all systems to be covered by Advantage)	\$1,465.00	4877-00936-514	DC3	Until 23-Nov-2020	Sep-13-2016	DC3
Polycom Advantage Onsite, One Year, RMX1500 HD CP Software License Option (Requires all systems to be covered by Advantage)	\$1,895.00	4877-00977-514	DC3	Until 23-Nov-2020	Sep-13-2016	DC3
Polycom Advantage Onsite, One Year, RMX 1500 System Resource Upgrade Option for Additional 5 video/audio resource licenses (Requires all systems to be covered by Advantage)	\$1,710.00	4877-00978-514	DC3	Until 23-Nov-2020	Sep-13-2016	DC3

Polycom Advantage Onsite with 4 Hour Response

Polycom Advantage Onsite 4 hour, One Year, RMX 1500 E1/T1 interface card (see support.polycom.com for availability information) (Requires all systems to be covered by Advantage)	\$2,480.00	4877-00936-515	DC3	Until 23-Nov-2020	Sep-13-2016	DC3
Polycom Advantage Onsite 4 hour, One Year, RMX1500 HD CP Software License Option (see support.polycom.com for availability information) (Requires all systems to be covered by Advantage)	\$3,205.00	4877-00977-515	DC3	Until 23-Nov-2020	Sep-13-2016	DC3
Polycom Advantage Onsite 4 hour, One Year, RMX 1500 System Resource Upgrade Option for Additional 5 video/audio resource licenses (see support.polycom.com for availability information) (Requires all systems to be covered by Advantage)	\$2,885.00	4877-00978-515	DC3	Until 23-Nov-2020	Sep-13-2016	DC3

Partner Branded Services

Partner Premier Maintenance Services

Partner Premier, One Year, RPCS RMX 1500/2000/4000 MPMx server Resource License Pack - 2x1080p30/5x720p/10xSD resource licenses - additional Media Processing Module hardware may be required.	\$3,435.00	4870-00860-160	DC13	Until 23-Nov-2020	Sep-13-2016	DC13
Partner Premier, One Year, RMX 1500/2000/4000 MPMx Resource License Pack - 5x1080p30/10x720p/20xSD resource licenses - additional Media Processing Module hardware may be required.	\$6,870.00	4870-00862-160	DC13	Until 23-Nov-2020	Sep-13-2016	DC13
Partner Premier, One Year, RMX 1500/2000/4000 MPMx Resource License Pack - 7x1080p30/15x720p/30xSD resource licenses - additional Media Processing Module hardware may be required.	\$10,305.00	4870-00864-160	DC13	Until 23-Nov-2020	Sep-13-2016	DC13
Partner Premier, One Year, RMX 1500/2000/4000 MPMx Resource License Pack - 10x1080p30/20x720p/40xSD resource licenses - additional Media Processing Module hardware may be required.	\$13,740.00	4870-00866-160	DC13	Until 23-Nov-2020	Sep-13-2016	DC13
Partner Premier, One Year, RMX 1500/2000/4000 MPMx Resource License Pack - 15x1080p/30x720p/60xSD resource licenses - additional Media Processing Module hardware may be required.	\$20,610.00	4870-00868-160	DC13	Until 23-Nov-2020	Sep-13-2016	DC13
Partner Premier, One Year, RMX 2000/4000 MPMx Upgrade - 40 HD License Add-on (includes coverage for additional processing module resources) (Qualified partner only)	\$32,955.00	4870-00870-160	DC13	Until 23-Nov-2020	Sep-13-2016	DC13
Partner Premier, One Year, RMX RMX 1500 E1/T1 interface card (Qualified partner only)	\$876.00	4870-00936-160	DC13	Until 23-Nov-2020	Sep-13-2016	DC13
Partner Premier, One Year, RMX1500/2000/4000 MPMx Network Separation	\$2,266.00	4870-00975-160	DC13	Until 23-Nov-2020	Sep-13-2016	DC13
Partner Premier One Year RMX1500 HD CP Software License Option	\$1,133.00	4870-00977-160	DC13	Until 23-Nov-2020	Sep-13-2016	DC13
Partner Premier One Year RMX 1500 System Resource Upgrade Option for Additional 5 video/audio resource licenses	\$1,020.00	4870-00978-160	DC13	Until 23-Nov-2020	Sep-13-2016	DC13

Partner Advantage Services

Partner Advantage, One Year, RMX 1500 E1/T1 interface card (Qualified partner only) (Requires all systems to be covered by Advantage)	\$1,020.00	4877-00936-716	DC13	Until 23-Nov-2020	Sep-13-2016	DC13
Partner Advantage, One Year, RMX1500 HD CP Software License Option (Qualified partner only) (Requires all systems to be covered by Advantage)	\$1,320.00	4877-00977-716	DC13	Until 23-Nov-2020	Sep-13-2016	DC13
Partner Advantage, One Year, RMX 1500 System Resource Upgrade Option for Additional 5 video/audio resource licenses (Qualified partner only) (Requires all systems to be covered by Advantage)	\$1,190.00	4877-00978-716	DC13	Until 23-Nov-2020	Sep-13-2016	DC13

Service - Classic RMX 1500 Base Systems - UC APL

<u>Long Description</u>	<u>MSRP</u>	<u>Product ID</u>	<u>Disc</u>	<u>Avail</u>	<u>Ch Dt</u>	<u>New Disc</u>
Return trip to complete RMX JITC implementation or re-installation of non-UC APL RMX to UC APL RMX	\$3,500.00	J4870-00914-020	TIER.04	Now	Sep-13-2016	DC4
UC APL Implementation, RMX 1500 System. If the customer is unable to certify during this first visit, another visit may be required and thus an additional J4870-00914-020 may need to be ordered.	\$8,995.00	J4870-00926-007	TIER.04	Until 23-Nov-2020	Sep-13-2016	DC4

RMX 1800

<u>Long Description</u>	<u>MSRP</u>	<u>Product ID</u>	<u>Disc</u>	<u>Avail</u>	<u>Ch Dt</u>	<u>New Disc</u>
-------------------------	-------------	-------------------	-------------	--------------	--------------	-----------------

RMX 1800

RP Collaboration Server 1800 IP only 2x1080p30/5x720p/10xSD resource configured and licensed system. Maintenance contract required.	\$39,500.00	RPCS1810-005	NS.1	Now	Sep-13-2016	DC14
RP Collaboration Server 1800 IP only 2x1080p60/5x1080p30/10x720p/20xSD resource configured and licensed system. Maintenance contract required.	\$68,500.00	RPCS1810-010	NS.1	Now	Sep-13-2016	DC14
RP Collaboration Server 1800 IP only 3x1080p60/7x1080p30/15x720p/30xSD resource configured and licensed system. Maintenance contract required.	\$97,500.00	RPCS1810-015	NS.1	Now	Sep-13-2016	DC14
RP Collaboration Server 1800 IP only 5x1080p60/10x1080p30/20x720p/40xSD resource configured and licensed sys. For high capacity system, please refer to RPCS1830-020. Maintenance contract required.	\$126,500.00	RPCS1810-020	NS.1	Now	Sep-13-2016	DC14
RP Collaboration Server 1800 IP only, high capacity system, with 5x1080p60/10x1080p30/20x720p/40xSD resource configured and licensed system. Maintenance contract required.	\$136,500.00	RPCS1830-020	NS.1	Now	Sep-13-2016	DC14
RP Collaboration Server 1800 IP only, high capacity system, with 7x1080p60/15x1080p30/30x720p/60xSD resource configured and licensed system. Maintenance contract Required.	\$184,500.00	RPCS1830-030	NS.1	Now	Sep-13-2016	DC14
RP Collaboration Server 1800 IP only, high capacity system, with 10x1080p60/20x1080p30/40x720p/80xSD Resource configured and licensed system. Maintenance contract required.	\$242,500.00	RPCS1830-040	NS.1	Now	Sep-13-2016	DC14
RP Collaboration Server 1800 IP only, high capacity system, with 15x1080p60/30x1080p30/60x720p/120xSD resource configured and licensed system. Maintenance contract required.	\$358,500.00	RPCS1830-060	NS.1	Now	Sep-13-2016	DC14
RPCS 1800, High Capacity System 2x1080p30/5x720p/10xSD resource configured and licensed system. With ISDN Interface. Excluding ISDN/PSTN License. For ISDN/PSTN License, Please Include PN 5150-69760-001. Maintenance Contract Required.	\$49,500.00	RPCS1831-005	NS.1	Now	Sep-13-2016	DC14

RMX 1800 Upgrades

Power Supply Unit For RPCS/RMX 1800 and Capture Server (RSS 5000). Additional Shipping Surcharge May be Applied. Please Refer to VSHP0015 for Prepaid Shipping	\$1,500.00	2465-82952-001	ACC.1	Now	Sep-13-2016	DC6
RPCS/RMX 1800 ISDN/PSDN Option, Enabling PSTN Audio and ISDN H.320 Video on RPCS/RMX System With An ISDN Interface (Maintenance Contract Required). 3 year partner premier service is included for China	\$7,500.00	5150-69760-001	ACC.1	Now	Sep-13-2016	DC6
RPCS/RMX 1800 Resource License Pack - 1x1080p60/2x1080p30/5x720p/10xSD resource licenses. Please verify underlying hardware supports additional capacity. Maintenance contract required.	\$29,000.00	5150-69861-001	ACC.1	Now	Sep-13-2016	DC6
RPCS/RMX 1800 Resource License Pack - 2x1080p60/5x1080p30/10x720p/20xSD resource licenses. Please verify underlying hardware supports additional capacity. Maintenance contract required. 3 year partner premier service is included for China	\$58,000.00	5150-69862-001	ACC.1	Now	Sep-13-2016	DC6
RPCS/RMX 1800 Resource License Pack - 5x1080p60/10x1080p30/20x720p/40xSD resource licenses. Please verify underlying hardware supports additional capacity. Maintenance contract required. 3 year partner premier service is included for China	\$116,000.00	5150-69863-001	ACC.1	Now	Sep-13-2016	DC6
RPCS/RMX 1800 Resource License Pack - 10x1080p60/20x1080p30/40x720p/80xSD resource licenses. Please verify underlying hardware supports additional capacity. Maintenance contract required.	\$232,000.00	5150-69864-001	ACC.1	Now	Sep-13-2016	DC6
RPCS/RMX 1800 network separation license, no additional HW needed. Maintenance contract required. 3 year partner premier service is included for China	\$10,000.00	5150-69865-001	ACC.1	Now	Sep-13-2016	DC6
RPCS/RMX 1800 SVC Resource Enablement License. Required for SVC and SVC/AVC mixed operation on licensed resources. 3 year partner premier service is included for China	\$7,000.00	5150-69866-001	ACC.1	Now	Sep-13-2016	DC6
RPCS/RMX 1800 Telepresence Support for additional layouts and resolutions for ITP (Immersive Telepresence) solutions including RPX, TPX, OTX and ATX. Includes MLA (Multipoint Layout Application) software, also see 4870-00588-007	\$1,050.00	5150-69867-001	ACC.1	Now	Sep-13-2016	DC6
RPCS/RMX 1800 SVC Resource Enablement License. Required for SVC and SVC/AVC mixed operation on licensed resources.	\$7,000.00	5230-69866-100	ACC.1	Now	Sep-13-2016	DC6
RPCS/RMX 1800 ISDN/PSDN Option, Enabling PSTN Audio and ISDN H.320 Video on RPCS/RMX System With An ISDN Interface. UC APL/JITC compliant software release. (Maintenance Contract Required)	\$7,500.00	J5150-69760-001	ACC.1	Now	Nov-18-2015	DC6
RPCS/RMX 1800 Resource License Pack - 1x1080p60/2x1080p30/5x720p/10xSD resource licenses. Please verify underlying hardware supports additional capacity. UC APL/JITC compliant software release. Maintenance contract required.	\$29,000.00	J5150-69861-001	ACC.1	Now	Nov-18-2015	DC6

RPCS/RMX 1800 Resource License Pack - 2x1080p60/5x1080p30/10x720p/20xSD resource licenses. Please verify underlying hardware supports additional capacity. UC APL/JITC compliant software release. Maintenance contract required.	\$58,000.00	J5150-69862-001	ACC.1	Now	Nov-18-2015	DC6
RPCS/RMX 1800 Resource License Pack - 5x1080p60/10x1080p30/20x720p/40xSD resource licenses. Please verify underlying hardware supports additional capacity. UC APL/JITC compliant software release. Maintenance contract required.	\$116,000.00	J5150-69863-001	ACC.1	Now	Nov-18-2015	DC6
RPCS/RMX 1800 Resource License Pack - 10x1080p60/20x1080p30/40x720p/80xSD resource licenses. Please verify underlying hardware supports additional capacity. UC APL/JITC compliant software release. Maintenance contract required.	\$232,000.00	J5150-69864-001	ACC.1	Now	Nov-18-2015	DC6
RPCS/RMX 1800 network separation license, no additional HW needed. UC APL/JITC compliant software release. Maintenance contract required	\$10,000.00	J5150-69865-001	ACC.1	Now	Nov-18-2015	DC6
RPCS/RMX 1800 SVC Resource Enablement License. Required for SVC and SVC/AVC mixed operation on licensed resources. UC APL/JITC compliant software release.. Maintenance Contract Required	\$7,000.00	J5150-69866-001	ACC.1	Now	Nov-18-2015	DC6
RPCS/RMX 1800 Telepresence Support for additional layouts and resolutions for ITP (Immersive Telepresence) solutions including RPX, TPX, OTX and ATX. Includes MLA software, also see 4870-00588-007. UC APL/JITC compliant software release.	\$1,050.00	J5150-69867-001	ACC.1	Now	Nov-18-2015	DC6

RMX 1800 - UC APL

RP Collaboration Server 1800 IP only 2x1080p30/5x720p/10xSD resource configured and licensed system. UC APL/JITC Compliant software release. Maintenance contract required.	\$39,500.00	JRPCS1810-005	NS.1	Now	Jun-12-2016	DC14
RP Collaboration Server 1800 IP only 2x1080p60/5x1080p30/10x720p/20xSD resource configured and licensed system. UC APL/JITC Compliant software release. Maintenance contract required.	\$68,500.00	JRPCS1810-010	NS.1	Now	Jun-15-2016	DC14
RP Collaboration Server 1800 IP only 3x1080p60/7x1080p30/15x720p/30xSD resource configured and licensed system. UC APL/JITC Compliant software release. Maintenance contract required.	\$97,500.00	JRPCS1810-015	NS.1	Now	Jun-15-2016	DC14
RP Collaboration Server 1800 IP only 5x1080p60/10x1080p30/20x720p/40xSD resource configured and licensed sys. For high capacity system, please refer to JRPCS1830-020. UC APL/JITC Compliant software release. Maintenance contract required.	\$126,500.00	JRPCS1810-020	NS.1	Now	Jun-15-2016	DC14
RP Collaboration Server 1800 IP only, high capacity system, with 5x1080p60/10x1080p30/20x720p/40xSD resource configured and licensed system. UC APL/JITC Compliant software release. Maintenance contract required.	\$136,500.00	JRPCS1830-020	NS.1	Now	Jun-15-2016	DC14

RP Collaboration Server 1800 IP only, high capacity system, with 7x1080p60/15x1080p30/30x720p/60xSD resource configured and licensed system. Maintenance contract Required.	\$184,500.00	JRPCS1830-030	NS.1	Now	Jun-15-2016	DC14
RP Collaboration Server 1800 IP only, high capacity system, with 10x1080p60/20x1080p30/40x720p/80xSD Resource configured and licensed system. UC APL/JITC Compliant software release. Maintenance contract required.	\$242,500.00	JRPCS1830-040	NS.1	Now	Jun-15-2016	DC14
RP Collaboration Server 1800 IP only, high capacity system, with 15x1080p60/30x1080p30/60x720p/120xSD resource configured and licensed system. UC APL/JITC Compliant software release. Maintenance contract required.	\$358,500.00	JRPCS1830-060	NS.1	Now	Jun-15-2016	DC14
RPCS 1800, High Capacity System 2x1080p30/5x720p/10xSD resource configured & licensed system. With ISDN Interface. Excluding ISDN/PSTN License. For ISDN/PSTN License, Please Include PN 5150-69760-001. UC APL/JITC Compliant sw release. Maint Cont Req'd.	\$49,500.00	JRPCS1831-005	NS.1	Now	Feb-10-2016	DC14

Service - Classic RMX 1800

<u>Long Description</u>	<u>MSRP</u>	<u>Product ID</u>	<u>Disc</u>	<u>Avail</u>	<u>Ch Dt</u>	<u>New Disc</u>
-------------------------	-------------	-------------------	-------------	--------------	--------------	-----------------

Polycom Branded Services

Implementation Services

Onsite activation of Soft Blade during normal business hours (NBH). Includes planning, onsite activation, and testing of up to 2 Soft Blades on RPCS. Solution Design and any upgrades, if required, must be ordered separately.	\$3,995.00	4870-18005-005	TIER.02	Now	Mar-27-2017	DC2
Onsite activation of Soft Blade out of business hours (OOH). Includes planning, onsite activation, and testing of up to 2 Soft Blades on RPCS. Solution Design and any upgrades, if required, must be ordered separately.	\$4,995.00	4870-18005-006	TIER.02	Now	Mar-27-2017	DC2
OnSite Implementation, RPCS 1800	\$5,995.00	4870-18005-007	TIER.04	Now	Sep-13-2016	DC4
Onsite activation of Soft Blade on 1 additional RPCS during normal business hours (NBH). Includes planning, onsite activation, testing of up to 2 Soft Blades on 1 additional RPCS. Must be ordered with 4870-18005-005.	\$1,995.00	4870-18005-015	TIER.02	Now	Mar-27-2017	DC2
Onsite activation of Soft Blade on 1 additional RPCS out of business hours. Includes planning, onsite activation, testing of up to 2 Soft Blades on 1 additional RPCS. Must be ordered with 4870-18005-006.	\$2,995.00	4870-18005-016	TIER.02	Now	Mar-27-2017	DC2

UC APL Implementation, RPCS 1800 (JITC). If the customer is unable to certify during this first visit, another visit may be required and thus an additional J4870-00914-020 may need to be ordered.	\$11,295.00	J4870-18005-007	TIER.04	Now	Sep-13-2016	DC4
---	-------------	-----------------	---------	-----	-------------	-----

Premier Maintenance Services

Premier, One Year, RMX 1800 IP only 2x1080p30/5x720p/10xSD resource configured & licensed system.	\$4,681.00	4870-18005-112	DC3	Now	Sep-13-2016	DC3
Premier, Three Year, RMX 1800 IP only 2x1080p30/5x720p/10xSD resource configured & licensed system.	\$12,638.00	4870-18005-312	DC3	Now	Jan-29-2018	DC3
Premier, One Year, RMX 1800 IP only 2x1080p60/5x1080p30/10x720p/20xSD resource configured & licensed system.	\$8,116.00	4870-18010-112	DC3	Now	Sep-13-2016	DC3
Premier, Three Year, RMX 1800 IP only 2x1080p60/5x1080p30/10x720p/20xSD resource configured & licensed system.	\$21,913.00	4870-18010-312	DC3	Now	Jan-29-2018	DC3
Premier, One Year, RMX 1800 IP only 3x1080p60/7x1080p30/15x720p/30xSD resource configured & licensed system.	\$11,551.00	4870-18015-112	DC3	Now	Sep-13-2016	DC3
Premier, Three Year, RMX 1800 IP only 3x1080p60/7x1080p30/15x720p/30xSD resource configured & licensed system.	\$31,188.00	4870-18015-312	DC3	Now	Jan-29-2018	DC3
Premier, One Year, RMX 1800 IP only 5x1080p60/10x1080p30/20x720p/40xSD resource configured & licensed system.	\$14,987.00	4870-18020-112	DC3	Now	Sep-13-2016	DC3
Premier, Three Year, RMX 1800 IP only 5x1080p60/10x1080p30/20x720p/40xSD resource configured & licensed system.	\$40,464.00	4870-18020-312	DC3	Now	Jan-29-2018	DC3
Premier, One Year, RMX 1800 IP only high capacity system, with 5x1080p60/10x1080p30/20x720p/40xSD resource configured & licensed system.	\$16,171.00	4870-18025-112	DC3	Now	Sep-13-2016	DC3
Premier, Three Year, RMX 1800 IP only high capacity system, with 5x1080p60/10x1080p30/20x720p/40xSD resource configured & licensed system.	\$43,662.00	4870-18025-312	DC3	Now	Jan-29-2018	DC3
Premier, One Year, RMX 1800 IP only high capacity system, with 7x1080p60/15x1080p30/30x720p/60xSD resource configured & licensed system.	\$21,857.00	4870-18030-112	DC3	Now	Sep-13-2016	DC3
Premier, Three Year, RMX 1800 IP only high capacity system, with 7x1080p60/15x1080p30/30x720p/60xSD resource configured & licensed system.	\$59,014.00	4870-18030-312	DC3	Now	Jan-29-2018	DC3
Premier, One Year, RMX 1800 IP only high capacity system, with 10x1080p60/20x1080p30/40x720p/80xSD Resource configured & licensed system.	\$28,727.00	4870-18040-112	DC3	Now	Sep-13-2016	DC3
Premier, Three Year, RMX 1800 IP only high capacity system, with 10x1080p60/20x1080p30/40x720p/80xSD Resource configured & licensed system.	\$77,564.00	4870-18040-312	DC3	Now	Jan-29-2018	DC3
Premier, One Year, RMX 1800, High Capacity System 2x1080p30/5x720p/10xSD resource configured & licensed system. With ISDN Interface. Excluding ISDN/PSTN License.	\$6,190.00	4870-18050-112	DC3	Now	Sep-13-2016	DC3

Premier, Three Year, RMX 1800, High Capacity System 2x1080p30/5x720p/10xSD resource configured & licensed system. With ISDN Interface. Excluding ISDN/PSTN License.	\$16,715.00	4870-18050-312	DC3	Now	Jan-29-2018	DC3
Premier, One Year, RPCS/RMX 1800 ISDN/PSDN Option	\$940.00	4870-18051-112	DC3	Now	Sep-13-2016	DC3
Premier, One Year, RMX 1800 IP only high capacity system, with 15x1080p60/30x1080p30/60x720p/120xSD resource configured & licensed system.	\$42,467.00	4870-18060-112	DC3	Now	Sep-13-2016	DC3
Premier, Three Year, RMX 1800 IP only high capacity system, with 15x1080p60/30x1080p30/60x720p/120xSD resource configured & licensed system.	\$114,660.00	4870-18060-312	DC3	Now	Jan-29-2018	DC3

Premier Onsite Services

Premier Onsite, One Year, RMX 1800 IP only 2x1080p30/5x720p/10xSD resource configured & licensed system.	\$7,025.00	4870-18005-114	DC3	Now	Sep-13-2016	DC3
Premier Onsite, Three Year, RMX 1800 IP only 2x1080p30/5x720p/10xSD resource configured & licensed system.	\$18,967.00	4870-18005-314	DC3	Now	Jan-29-2018	DC3
Premier Onsite, One Year, RMX 1800 IP only 2x1080p60/5x1080p30/10x720p/20xSD resource configured & licensed system.	\$12,175.00	4870-18010-114	DC3	Now	Sep-13-2016	DC3
Premier Onsite, Three Year, RMX 1800 IP only 2x1080p60/5x1080p30/10x720p/20xSD resource configured & licensed system.	\$32,872.00	4870-18010-314	DC3	Now	Jan-29-2018	DC3
Premier Onsite, One Year, RMX 1800 IP only 3x1080p60/7x1080p30/15x720p/30xSD resource configured & licensed system.	\$17,330.00	4870-18015-114	DC3	Now	Sep-13-2016	DC3
Premier Onsite, Three Year, RMX 1800 IP only 3x1080p60/7x1080p30/15x720p/30xSD resource configured & licensed system.	\$46,793.00	4870-18015-314	DC3	Now	Jan-29-2018	DC3
Premier Onsite, One Year, RMX 1800 IP only 5x1080p60/10x1080p30/20x720p/40xSD resource configured & licensed system.	\$22,480.00	4870-18020-114	DC3	Now	Sep-13-2016	DC3
Premier Onsite, Three Year, RMX 1800 IP only 5x1080p60/10x1080p30/20x720p/40xSD resource configured & licensed system.	\$60,698.00	4870-18020-314	DC3	Now	Jan-29-2018	DC3
Premier Onsite, One Year, RMX 1800 IP only high capacity system, with 5x1080p60/10x1080p30/20x720p/40xSD resource configured & licensed system.	\$24,257.00	4870-18025-114	DC3	Now	Sep-13-2016	DC3
Premier Onsite, Three Year, RMX 1800 IP only high capacity system, with 5x1080p60/10x1080p30/20x720p/40xSD resource configured & licensed system.	\$65,493.00	4870-18025-314	DC3	Now	Jan-29-2018	DC3
Premier Onsite, One Year, RMX 1800 IP only high capacity system, with 7x1080p60/15x1080p30/30x720p/60xSD resource configured & licensed system.	\$32,785.00	4870-18030-114	DC3	Now	Sep-13-2016	DC3
Premier Onsite, Three Year, RMX 1800 IP only high capacity system, with 7x1080p60/15x1080p30/30x720p/60xSD resource configured & licensed system.	\$88,518.00	4870-18030-314	DC3	Now	Jan-29-2018	DC3

Premier Onsite, One Year, RMX 1800 IP only high capacity system, with 10x1080p60/20x1080p30/40x720p/80xSD Resource configured & licensed system.	\$43,090.00	4870-18040-114	DC3	Now	Sep-13-2016	DC3
Premier Onsite, Three Year, RMX 1800 IP only high capacity system, with 10x1080p60/20x1080p30/40x720p/80xSD Resource configured & licensed system.	\$116,344.00	4870-18040-314	DC3	Now	Jan-29-2018	DC3
Premier Onsite, One Year, RMX 1800, High Capacity System 2x1080p30/5x720p/10xSD resource configured & licensed system. With ISDN Interface. Excluding ISDN/PSTN License.	\$9,285.00	4870-18050-114	DC3	Now	Sep-13-2016	DC3
Premier Onsite, Three Year, RMX 1800, High Capacity System 2x1080p30/5x720p/10xSD resource configured & licensed system. With ISDN Interface. Excluding ISDN/PSTN License.	\$25,070.00	4870-18050-314	DC3	Now	Jan-29-2018	DC3
Premier Onsite, One Year, RPCS/RMX 1800 ISDN/PSDN Option	\$1,410.00	4870-18051-114	DC3	Now	Sep-13-2016	DC3
Premier Onsite, Three Year, RPCS/RMX 1800 ISDN/PSDN Option	\$3,805.00	4870-18051-314	DC3	Now	Jan-29-2018	DC3
Premier Onsite, One Year, RMX 1800 IP only high capacity system, with 15x1080p60/30x1080p30/60x720p/120xSD resource configured & licensed system.	\$63,700.00	4870-18060-114	DC3	Now	Sep-13-2016	DC3
Premier Onsite, Three Year, RMX 1800 IP only high capacity system, with 15x1080p60/30x1080p30/60x720p/120xSD resource configured & licensed system.	\$171,989.00	4870-18060-314	DC3	Now	Jan-29-2018	DC3

Elite Add-On Services

Elite, One Year, RMX 1800 IP only 2x1080p30/5x720p/10xSD resource configured & licensed system.	\$6,135.00	4872-18005-112	DC3	Now	Aug-16-2018	DC3
Elite Onsite, One Year, RMX 1800 IP only 2x1080p30/5x720p/10xSD resource configured & licensed system.	\$8,525.00	4872-18005-114	DC3	Now	Aug-16-2018	DC3
Elite Onsite 4 hr, One Year, RMX 1800 IP only 2x1080p30/5x720p/10xSD resource configured & licensed system. (see support.polycom.com for availability)	\$13,640.00	4872-18005-914	DC3	Now	Aug-16-2018	DC3
Elite, One Year, RMX 1800 IP only 2x1080p60/5x1080p30/10x720p/20xSD resource configured & licensed system.	\$10,640.00	4872-18010-112	DC3	Now	Aug-16-2018	DC3
Elite Onsite, One Year, RMX 1800 IP only 2x1080p60/5x1080p30/10x720p/20xSD resource configured & licensed system.	\$14,775.00	4872-18010-114	DC3	Now	Aug-16-2018	DC3
Elite Onsite 4 hr, One Year, RMX 1800 IP only 2x1080p60/5x1080p30/10x720p/20xSD resource configured & licensed system. (see support.polycom.com for availability)	\$23,640.00	4872-18010-914	DC3	Now	Aug-16-2018	DC3
Elite, One Year, RMX 1800 IP only 3x1080p60/7x1080p30/15x720p/30xSD resource configured & licensed system.	\$15,140.00	4872-18015-112	DC3	Now	Aug-16-2018	DC3
Elite Onsite, One Year, RMX 1800 IP only 3x1080p60/7x1080p30/15x720p/30xSD resource configured & licensed system.	\$21,030.00	4872-18015-114	DC3	Now	Aug-16-2018	DC3
Elite Onsite 4 hr, One Year, RMX 1800 IP only 3x1080p60/7x1080p30/15x720p/30xSD resource configured & licensed system. (see support.polycom.com for availability)	\$33,650.00	4872-18015-914	DC3	Now	Aug-16-2018	DC3

Elite, One Year, RMX 1800 IP only 5x1080p60/10x1080p30/20x720p/40xSD resource configured & licensed system.	\$19,645.00	4872-18020-112	DC3	Now	Aug-16-2018	DC3
Elite Onsite, One Year, RMX 1800 IP only 5x1080p60/10x1080p30/20x720p/40xSD resource configured & licensed system.	\$27,280.00	4872-18020-114	DC3	Now	Aug-16-2018	DC3
Elite Onsite 4 hr, One Year, RMX 1800 IP only 5x1080p60/10x1080p30/20x720p/40xSD resource configured & licensed system. (see support.polycom.com for availability)	\$43,650.00	4872-18020-914	DC3	Now	Aug-16-2018	DC3
Elite, One Year, RMX 1800 IP only high capacity system, with 5x1080p60/10x1080p30/20x720p/40xSD resource configured & licensed system.	\$21,195.00	4872-18025-112	DC3	Now	Aug-16-2018	DC3
Elite Onsite, One Year, RMX 1800 IP only high capacity system, with 5x1080p60/10x1080p30/20x720p/40xSD resource configured & licensed system.	\$29,440.00	4872-18025-114	DC3	Now	Aug-16-2018	DC3
Elite Onsite 4 hr, One Year, RMX 1800 IP only high capacity system, with 5x1080p60/10x1080p30/20x720p/40xSD resource configured & licensed system. (see support.polycom.com for availability)	\$47,105.00	4872-18025-914	DC3	Now	Aug-16-2018	DC3
Elite, One Year, RMX 1800 IP only high capacity system, with 7x1080p60/15x1080p30/30x720p/60xSD resource configured & licensed system.	\$28,645.00	4872-18030-112	DC3	Now	Aug-16-2018	DC3
Elite Onsite, One Year, RMX 1800 IP only high capacity system, with 7x1080p60/15x1080p30/30x720p/60xSD resource configured & licensed system.	\$39,790.00	4872-18030-114	DC3	Now	Aug-16-2018	DC3
Elite Onsite 4 hr, One Year, RMX 1800 IP only high capacity system, with 7x1080p60/15x1080p30/30x720p/60xSD resource configured & licensed system. (see support.polycom.com for availability)	\$63,665.00	4872-18030-914	DC3	Now	Aug-16-2018	DC3
Elite, One Year, RMX 1800 IP only high capacity system, with 10x1080p60/20x1080p30/40x720p/80xSD Resource configured & licensed system.	\$37,650.00	4872-18040-112	DC3	Now	Aug-16-2018	DC3
Elite Onsite, One Year, RMX 1800 IP only high capacity system, with 10x1080p60/20x1080p30/40x720p/80xSD Resource configured & licensed system.	\$52,295.00	4872-18040-114	DC3	Now	Aug-16-2018	DC3
Elite Onsite 4 hr, One Year, RMX 1800 IP only high capacity system, with 10x1080p60/20x1080p30/40x720p/80xSD Resource configured & licensed system. (see support.polycom.com for availability)	\$83,670.00	4872-18040-914	DC3	Now	Aug-16-2018	DC3
Elite, One Year, RMX 1800, High Capacity System 2x1080p30/5x720p/10xSD resource configured & licensed system. With ISDN Interface. Excluding ISDN/PSTN License.	\$8,110.00	4872-18050-112	DC3	Now	Aug-16-2018	DC3
Elite Onsite, One Year, RMX 1800, High Capacity System 2x1080p30/5x720p/10xSD resource configured & licensed system. With ISDN Interface. Excluding ISDN/PSTN License.	\$11,330.00	4872-18050-114	DC3	Now	Aug-16-2018	DC3
Elite Onsite 4 hr, One Year, RMX 1800, High Capacity System 2x1080p30/5x720p/10xSD resource configured & licensed system. With ISDN Interface. Excluding ISDN/PSTN License. (see support.polycom.com for availability)	\$17,790.00	4872-18050-914	DC3	Now	Aug-16-2018	DC3
Elite, One Year, RPCS/RMX 1800 ISDN/PSDN Option	\$1,230.00	4872-18051-112	DC3	Now	Aug-16-2018	DC3

Elite Onsite, One Year, RPCS/RMX 1800 ISDN/PSDN Option	\$1,720.00	4872-18051-114	DC3	Now	Aug-16-2018	DC3
Elite Onsite 4 hr, One Year, RPCS/RMX 1800 ISDN/PSDN Option (see support.polycom.com for availability)	\$2,700.00	4872-18051-914	DC3	Now	Aug-16-2018	DC3
Elite, One Year, RMX 1800 IP only high capacity system, with 15x1080p60/30x1080p30/60x720p/120xSD resource configured & licensed system.	\$55,660.00	4872-18060-112	DC3	Now	Aug-16-2018	DC3
Elite Onsite, One Year, RMX 1800 IP only high capacity system, with 15x1080p60/30x1080p30/60x720p/120xSD resource configured & licensed system.	\$77,305.00	4872-18060-114	DC3	Now	Aug-16-2018	DC3
Elite Onsite 4 hr, One Year, RMX 1800 IP only high capacity system, with 15x1080p60/30x1080p30/60x720p/120xSD resource configured & licensed system. (see support.polycom.com for availability)	\$123,690.00	4872-18060-914	DC3	Now	Aug-16-2018	DC3

Polycom Advantage Services

Polycom Advantage, One Year, RMX 1800 IP only 5HD 720p resource configured & licensed system, can get to 35 720p ports by SW upgrade.	\$5,455.00	4877-18005-513	DC3	Now	Sep-13-2016	DC3
Polycom Advantage, Three Year, RMX 1800 IP only 5HD 720p resource configured & licensed system, can get to 35 720p ports by SW upgrade.	\$14,730.00	4877-18005-533	DC3	Now	Jan-29-2018	DC3
Polycom Advantage, One Year, RMX 1800 IP only 10HD 720p resource configured & licensed system, can get to 35 720p ports by SW upgrade.	\$9,455.00	4877-18010-513	DC3	Now	Sep-13-2016	DC3
Polycom Advantage, Three Year, RMX 1800 IP only 10HD 720p resource configured & licensed system, can get to 35 720p ports by SW upgrade.	\$25,530.00	4877-18010-533	DC3	Now	Jan-29-2018	DC3
Polycom Advantage, One Year, RMX 1800 IP only 15HD 720p resource configured & licensed system, can get to 35 720p ports by SW upgrade.	\$13,460.00	4877-18015-513	DC3	Now	Sep-13-2016	DC3
Polycom Advantage, Three Year, RMX 1800 IP only 15HD 720p resource configured & licensed system, can get to 35 720p ports by SW upgrade.	\$36,340.00	4877-18015-533	DC3	Now	Jan-29-2018	DC3
Polycom Advantage, One Year, RMX 1800 IP only 5x1080p60/10x1080p30/20x720p/40xSD resource configured & licensed system.	\$17,460.00	4877-18020-513	DC3	Now	Sep-13-2016	DC3
Polycom Advantage, Three Year, RMX 1800 IP only 5x1080p60/10x1080p30/20x720p/40xSD resource configured & licensed system.	\$47,140.00	4877-18020-533	DC3	Now	Jan-29-2018	DC3
Polycom Advantage, One Year, RMX 1800 IP only high capacity system, with 5x1080p60/10x1080p30/20x720p/40xSD resource configured & licensed system.	\$18,840.00	4877-18025-513	DC3	Now	Sep-13-2016	DC3
Polycom Advantage, Three Year, RMX 1800 IP only high capacity system, with 5x1080p60/10x1080p30/20x720p/40xSD resource configured & licensed system.	\$50,870.00	4877-18025-533	DC3	Now	Jan-29-2018	DC3
Polycom Advantage, One Year, RMX 1800 IP only 30HD 720p resource configured & licensed system, can get to 35 720p ports by SW upgrade.	\$25,465.00	4877-18030-513	DC3	Now	Sep-13-2016	DC3

Polycom Advantage, Three Year, RMX 1800 IP only 30HD 720p resource configured & licensed system, can get to 35 720p ports by SW upgrade.	\$68,755.00	4877-18030-533	DC3	Now	Jan-29-2018	DC3
Polycom Advantage, One Year, RMX 1800 IP only high capacity 40HD 720p resource configured & licensed system	\$33,470.00	4877-18040-513	DC3	Now	Sep-13-2016	DC3
Polycom Advantage, Three Year, RMX 1800 IP only high capacity 40HD 720p resource configured & licensed system	\$90,370.00	4877-18040-533	DC3	Now	Jan-29-2018	DC3
Polycom Advantage, One Year, RMX 1800, High Capacity System 2x1080p30/5x720p/10xSD resource configured & licensed system. With ISDN Interface. Excluding ISDN/PSTN License.	\$7,240.00	4877-18050-513	DC3	Now	Sep-13-2016	DC3
Polycom Advantage, Three Year, RMX 1800, High Capacity System 2x1080p30/5x720p/10xSD resource configured & licensed system. With ISDN Interface. Excluding ISDN/PSTN License.	\$19,550.00	4877-18050-533	DC3	Now	Jan-29-2018	DC3
Polycom Advantage, One Year, RPCS/RMX 1800 ISDN/PSDN Option	\$1,100.00	4877-18051-513	DC3	Now	Sep-13-2016	DC3
Polycom Advantage, Three Year, RPCS/RMX 1800 ISDN/PSDN Option	\$2,970.00	4877-18051-533	DC3	Now	Jan-29-2018	DC3
Polycom Advantage, One Year, RMX 1800 IP only high capacity 60HD 720p resource configured & licensed system.	\$49,475.00	4877-18060-513	DC3	Now	Sep-13-2016	DC3
Polycom Advantage, Three Year, RMX 1800 IP only high capacity 60HD 720p resource configured & licensed system.	\$133,585.00	4877-18060-533	DC3	Now	Jan-29-2018	DC3

Polycom Advantage Onsite Services

Polycom Advantage Onsite, One Year, RMX 1800 IP only 5HD 720p resource configured & licensed system, can get to 35 720p ports by SW upgrade.	\$7,840.00	4877-18005-514	DC3	Now	Sep-13-2016	DC3
Polycom Advantage Onsite, Three Year, RMX 1800 IP only 5HD 720p resource configured & licensed system, can get to 35 720p ports by SW upgrade.	\$21,170.00	4877-18005-534	DC3	Now	Jan-29-2018	DC3
Polycom Advantage Onsite, One Year, RMX 1800 IP only 10HD 720p resource configured & licensed system, can get to 35 720p ports by SW upgrade.	\$13,595.00	4877-18010-514	DC3	Now	Sep-13-2016	DC3
Polycom Advantage Onsite, Three Year, RMX 1800 IP only 10HD 720p resource configured & licensed system, can get to 35 720p ports by SW upgrade.	\$36,705.00	4877-18010-534	DC3	Now	Jan-29-2018	DC3
Polycom Advantage Onsite, One Year, RMX 1800 IP only 15HD 720p resource configured & licensed system, can get to 35 720p ports by SW upgrade.	\$19,345.00	4877-18015-514	DC3	Now	Sep-13-2016	DC3
Polycom Advantage Onsite, Three Year, RMX 1800 IP only 15HD 720p resource configured & licensed system, can get to 35 720p ports by SW upgrade.	\$52,230.00	4877-18015-534	DC3	Now	Jan-29-2018	DC3
Polycom Advantage Onsite, One Year, RMX 1800 IP only 5x1080p60/10x1080p30/20x720p/40xSD resource configured & licensed system.	\$25,100.00	4877-18020-514	DC3	Now	Sep-13-2016	DC3
Polycom Advantage Onsite, Three Year, RMX 1800 IP only 5x1080p60/10x1080p30/20x720p/40xSD resource configured & licensed system.	\$67,770.00	4877-18020-534	DC3	Now	Jan-29-2018	DC3
Polycom Advantage Onsite, One Year, RMX 1800 IP only high capacity system, with 5x1080p60/10x1080p30/20x720p/40xSD resource configured & licensed system.	\$27,085.00	4877-18025-514	DC3	Now	Sep-13-2016	DC3

Polycom Advantage Onsite, Three Year, RMX 1800 IP only high capacity system, with 5x1080p60/10x1080p30/20x720p/40xSD resource configured & licensed system.	\$73,130.00	4877-18025-534	DC3	Now	Jan-29-2018	DC3
Polycom Advantage Onsite, One Year, RMX 1800 IP only 30HD 720p resource configured & licensed system, can get to 35 720p ports by SW upgrade.	\$36,605.00	4877-18030-514	DC3	Now	Sep-13-2016	DC3
Polycom Advantage Onsite, Three Year, RMX 1800 IP only 30HD 720p resource configured & licensed system, can get to 35 720p ports by SW upgrade.	\$98,835.00	4877-18030-534	DC3	Now	Jan-29-2018	DC3
Polycom Advantage Onsite, One Year, RMX 1800 IP only high capacity 40HD 720p resource configured & licensed system	\$48,110.00	4877-18040-514	DC3	Now	Sep-13-2016	DC3
Polycom Advantage Onsite, Three Year, RMX 1800 IP only high capacity 40HD 720p resource configured & licensed system	\$129,895.00	4877-18040-534	DC3	Now	Jan-29-2018	DC3
Polycom Advantage Onsite, One Year, RMX 1800, High Capacity System 2x1080p30/5x720p/10xSD resource configured & licensed system. With ISDN Interface. Excluding ISDN/PSTN License.	\$10,490.00	4877-18050-514	DC3	Now	Sep-13-2016	DC3
Polycom Advantage Onsite, Three Year, RMX 1800, High Capacity System 2x1080p30/5x720p/10xSD resource configured & licensed system. With ISDN Interface. Excluding ISDN/PSTN License.	\$28,325.00	4877-18050-534	DC3	Now	Jan-29-2018	DC3
Polycom Advantage Onsite, One Year, RPCS/RMX 1800 ISDN/PSDN Option	\$1,595.00	4877-18051-514	DC3	Now	Sep-13-2016	DC3
Polycom Advantage Onsite, Three Year, RPCS/RMX 1800 ISDN/PSDN Option	\$4,305.00	4877-18051-534	DC3	Now	Jan-29-2018	DC3
Polycom Advantage Onsite, One Year, RMX 1800 IP only high capacity 60HD 720p resource configured & licensed system.	\$71,120.00	4877-18060-514	DC3	Now	Sep-13-2016	DC3
Polycom Advantage Onsite, Three Year, RMX 1800 IP only high capacity 60HD 720p resource configured & licensed system.	\$192,025.00	4877-18060-534	DC3	Now	Jan-29-2018	DC3

Polycom Advantage Onsite with 4 Hour Response

Polycom Advantage Onsite 4 hour, One Year, RMX 1800 IP only 5HD 720p resource configured & licensed system, can get to 35 720p ports by SW upgrade. (see support.polycom.com for availability)	\$13,250.00	4877-18005-515	DC3	Now	Jan-05-2017	DC3
Polycom Advantage Onsite 4 hour, Three Year, RMX 1800 IP only 5HD 720p resource configured & licensed system, can get to 35 720p ports by SW upgrade. (see support.polycom.com for availability)	\$35,775.00	4877-18005-535	DC3	Now	Jan-29-2018	DC3
Polycom Advantage Onsite 4 hour, One Year, RMX 1800 IP only 10HD 720p resource configured & licensed system, can get to 35 720p ports by SW upgrade. (see support.polycom.com for availability)	\$22,970.00	4877-18010-515	DC3	Now	Jan-05-2017	DC3
Polycom Advantage Onsite 4 hour, Three Year, RMX 1800 IP only 10HD 720p resource configured & licensed system, can get to 35 720p ports by SW upgrade. (see support.polycom.com for availability)	\$62,020.00	4877-18010-535	DC3	Now	Jan-29-2018	DC3

Polycom Advantage Onsite 4 hour, One Year, RMX 1800 IP only 15HD 720p resource configured & licensed system, can get to 35 720p ports by SW upgrade. (see support.polycom.com for availability)	\$32,690.00	4877-18015-515	DC3	Now	Jan-05-2017	DC3
Polycom Advantage Onsite 4 hour, Three Year, RMX 1800 IP only 15HD 720p resource configured & licensed system, can get to 35 720p ports by SW upgrade. (see support.polycom.com for availability)	\$88,265.00	4877-18015-535	DC3	Now	Jan-29-2018	DC3
Polycom Advantage Onsite 4 hour, One Year, RMX 1800 IP only 5x1080p60/10x1080p30/20x720p/40xSD resource configured & licensed system. (see support.polycom.com for availability)	\$42,415.00	4877-18020-515	DC3	Now	Jan-05-2017	DC3
Polycom Advantage Onsite 4 hour, Three Year, RMX 1800 IP only 5x1080p60/10x1080p30/20x720p/40xSD resource configured & licensed system. (see support.polycom.com for availability)	\$114,520.00	4877-18020-535	DC3	Now	Jan-29-2018	DC3
Polycom Advantage Onsite 4 hour, One Year, RMX 1800 IP only high capacity system, with 5x1080p60/10x1080p30/20x720p/40xSD resource configured & licensed system. (see support.polycom.com for availability)	\$45,765.00	4877-18025-515	DC3	Now	Jan-05-2017	DC3
Polycom Advantage Onsite 4 hour, Three Year, RMX 1800 IP only high capacity system, with 5x1080p60/10x1080p30/20x720p/40xSD resource configured & licensed system. (see support.polycom.com for availability)	\$123,565.00	4877-18025-535	DC3	Now	Jan-29-2018	DC3
Polycom Advantage Onsite 4 hour, One Year, RMX 1800 IP only 30HD 720p resource configured & licensed system, can get to 35 720p ports by SW upgrade. (see support.polycom.com for availability)	\$61,855.00	4877-18030-515	DC3	Now	Jan-05-2017	DC3
Polycom Advantage Onsite 4 hour, Three Year, RMX 1800 IP only 30HD 720p resource configured & licensed system, can get to 35 720p ports by SW upgrade. (see support.polycom.com for availability)	\$167,010.00	4877-18030-535	DC3	Now	Jan-29-2018	DC3
Polycom Advantage Onsite 4 hour, One Year, RMX 1800 IP only high capacity 40HD 720p resource configured & licensed system (see support.polycom.com for availability)	\$81,300.00	4877-18040-515	DC3	Now	Jan-05-2017	DC3
Polycom Advantage Onsite 4 hour, Three Year, RMX 1800 IP only high capacity 40HD 720p resource configured & licensed system (see support.polycom.com for availability)	\$219,510.00	4877-18040-535	DC3	Now	Jan-29-2018	DC3
Polycom Advantage Onsite 4 hour, One Year, RMX 1800, High Capacity System 2x1080p30/5x720p/10xSD resource configured & licensed system. With ISDN Interface. Excluding ISDN/PSTN License. (see support.polycom.com for availability)	\$17,860.00	4877-18050-515	DC3	Now	Jan-05-2017	DC3
Polycom Advantage Onsite 4 hour, Three Year, RMX 1800, High Capacity System 2x1080p30/5x720p/10xSD resource configured & licensed system. With ISDN Interface. Excluding ISDN/PSTN License. (see support.polycom.com for availability)	\$48,220.00	4877-18050-535	DC3	Now	Jan-29-2018	DC3
Polycom Advantage Onsite 4 hour, One Year, RPCS/RMX 1800 ISDN/PSDN Option (see support.polycom.com for availability)	\$2,710.00	4877-18051-515	DC3	Now	Jan-05-2017	DC3
Polycom Advantage Onsite 4 hour, Three Year, RPCS/RMX 1800 ISDN/PSDN Option (see support.polycom.com for availability)	\$7,315.00	4877-18051-535	DC3	Now	Jan-29-2018	DC3

Polycom Advantage Onsite 4 hour, One Year, RMX 1800 IP only high capacity 60HD 720p resource configured & licensed system. (see support.polycom.com for availability)	\$120,185.00	4877-18060-515	DC3	Now	Jan-05-2017	DC3
Polycom Advantage Onsite 4 hour, Three Year, RMX 1800 IP only high capacity 60HD 720p resource configured & licensed system. (see support.polycom.com for availability)	\$324,500.00	4877-18060-535	DC3	Now	Jan-29-2018	DC3

Partner Branded Services

Partner Premier Maintenance Services

Partner Premier, One Year, RMX 1800 IP only 2x1080p30/5x720p/10xSD resource configured & licensed system.	\$4,681.00	4870-18005-160	DC13	Now	Sep-13-2016	DC13
Partner Premier, Three Year, RMX 1800 IP only 2x1080p30/5x720p/10xSD resource configured & licensed system.	\$12,638.00	4870-18005-362	DC13	Now	Jan-29-2018	DC13
Partner Premier, One Year, RMX 1800 IP only 2x1080p60/5x1080p30/10x720p/20xSD resource configured & licensed system.	\$8,116.00	4870-18010-160	DC13	Now	Sep-13-2016	DC13
Partner Premier, Three Year, RMX 1800 IP only 2x1080p60/5x1080p30/10x720p/20xSD resource configured & licensed system.	\$21,913.00	4870-18010-362	DC13	Now	Jan-29-2018	DC13
Partner Premier, One Year, RMX 1800 IP only 3x1080p60/7x1080p30/15x720p/30xSD resource configured & licensed system.	\$11,551.00	4870-18015-160	DC13	Now	Sep-13-2016	DC13
Partner Premier, Three Year, RMX 1800 IP only 3x1080p60/7x1080p30/15x720p/30xSD resource configured & licensed system.	\$31,188.00	4870-18015-362	DC13	Now	Jan-29-2018	DC13
Partner Premier, One Year, RMX 1800 IP only 5x1080p60/10x1080p30/20x720p/40xSD resource configured & licensed system.	\$14,987.00	4870-18020-160	DC13	Now	Sep-13-2016	DC13
Partner Premier, Three Year, RMX 1800 IP only 5x1080p60/10x1080p30/20x720p/40xSD resource configured & licensed system.	\$40,464.00	4870-18020-362	DC13	Now	Jan-29-2018	DC13
Partner Premier, One Year, RMX 1800 IP only high capacity system, with 5x1080p60/10x1080p30/20x720p/40xSD resource configured & licensed system.	\$16,171.00	4870-18025-160	DC13	Now	Sep-13-2016	DC13
Partner Premier, Three Year, RMX 1800 IP only high capacity system, with 5x1080p60/10x1080p30/20x720p/40xSD resource configured & licensed system.	\$43,662.00	4870-18025-362	DC13	Now	Jan-29-2018	DC13
Partner Premier, One Year, RMX 1800 IP only high capacity system, with 7x1080p60/15x1080p30/30x720p/60xSD resource configured & licensed system.	\$21,857.00	4870-18030-160	DC13	Now	Sep-13-2016	DC13
Partner Premier, Three Year, RMX 1800 IP only high capacity system, with 7x1080p60/15x1080p30/30x720p/60xSD resource configured & licensed system.	\$59,014.00	4870-18030-362	DC13	Now	Jan-29-2018	DC13

Partner Premier, One Year, RMX 1800 IP only high capacity system, with 10x1080p60/20x1080p30/40x720p/80xSD Resource configured & licensed system.	\$28,727.00	4870-18040-160	DC13	Now	Sep-13-2016	DC13
Partner Premier, Three Year, RMX 1800 IP only high capacity system, with 10x1080p60/20x1080p30/40x720p/80xSD Resource configured & licensed system.	\$77,564.00	4870-18040-362	DC13	Now	Jan-29-2018	DC13
Partner Premier, One Year, RMX 1800, High Capacity System 2x1080p30/5x720p/10xSD resource configured & licensed system. With ISDN Interface. Excluding ISDN/PSTN License.	\$6,190.00	4870-18050-160	DC13	Now	Sep-13-2016	DC13
Partner Premier, Three Year, RMX 1800, High Capacity System 2x1080p30/5x720p/10xSD resource configured & licensed system. With ISDN Interface. Excluding ISDN/PSTN License.	\$16,715.00	4870-18050-362	DC13	Now	Jan-29-2018	DC13
Partner Premier, One Year, RPCS/RMX 1800 ISDN/PSDN Option	\$940.00	4870-18051-160	DC13	Now	Sep-13-2016	DC13
Partner Premier, Three Year, RPCS/RMX 1800 ISDN/PSDN Option	\$2,540.00	4870-18051-362	DC13	Now	Jan-29-2018	DC13
Partner Premier, One Year, RMX 1800 IP only high capacity system, with 15x1080p60/30x1080p30/60x720p/120xSD resource configured & licensed system.	\$42,467.00	4870-18060-160	DC13	Now	Sep-13-2016	DC13
Partner Premier, Three Year, RMX 1800 IP only high capacity system, with 15x1080p60/30x1080p30/60x720p/120xSD resource configured & licensed system.	\$114,660.00	4870-18060-362	DC13	Now	Jan-29-2018	DC13

Partner Advantage Services

Partner Advantage, One Year, RMX 1800 IP only 5HD 720p resource configured & licensed system, can get to 35 720p ports by SW upgrade.	\$5,455.00	4877-18005-716	DC13	Now	Sep-13-2016	DC13
Partner Advantage, Three Year, RMX 1800 IP only 5HD 720p resource configured & licensed system, can get to 35 720p ports by SW upgrade.	\$14,730.00	4877-18005-736	DC13	Now	Jan-29-2018	DC13
Partner Advantage, One Year, RMX 1800 IP only 10HD 720p resource configured & licensed system, can get to 35 720p ports by SW upgrade.	\$9,455.00	4877-18010-716	DC13	Now	Sep-13-2016	DC13
Partner Advantage, Three Year, RMX 1800 IP only 10HD 720p resource configured & licensed system, can get to 35 720p ports by SW upgrade.	\$25,530.00	4877-18010-736	DC13	Now	Jan-29-2018	DC13
Partner Advantage, One Year, RMX 1800 IP only 15HD 720p resource configured & licensed system, can get to 35 720p ports by SW upgrade.	\$13,460.00	4877-18015-716	DC13	Now	Sep-13-2016	DC13
Partner Advantage, Three Year, RMX 1800 IP only 15HD 720p resource configured & licensed system, can get to 35 720p ports by SW upgrade.	\$36,340.00	4877-18015-736	DC13	Now	Jan-29-2018	DC13
Partner Advantage, One Year, RMX 1800 IP only 5x1080p60/10x1080p30/20x720p/40xSD resource configured & licensed system.	\$17,460.00	4877-18020-716	DC13	Now	Sep-13-2016	DC13
Partner Advantage, Three Year, RMX 1800 IP only 5x1080p60/10x1080p30/20x720p/40xSD resource configured & licensed system.	\$47,140.00	4877-18020-736	DC13	Now	Jan-29-2018	DC13
Partner Advantage, One Year, RMX 1800 IP only high capacity system, with 5x1080p60/10x1080p30/20x720p/40xSD resource configured & licensed system.	\$18,840.00	4877-18025-716	DC13	Now	Sep-13-2016	DC13

Partner Advantage, Three Year, RMX 1800 IP only high capacity system, with 5x1080p60/10x1080p30/20x720p/40xSD resource configured & licensed system.	\$50,870.00	4877-18025-736	DC13	Now	Jan-29-2018	DC13
Partner Advantage, One Year, RMX 1800 IP only 30HD 720p resource configured & licensed system, can get to 35 720p ports by SW upgrade.	\$25,465.00	4877-18030-716	DC13	Now	Sep-13-2016	DC13
Partner Advantage, Three Year, RMX 1800 IP only 30HD 720p resource configured & licensed system, can get to 35 720p ports by SW upgrade.	\$68,755.00	4877-18030-736	DC13	Now	Jan-29-2018	DC13
Partner Advantage, One Year, RMX 1800 IP only high capacity 40HD 720p resource configured & licensed system	\$33,470.00	4877-18040-716	DC13	Now	Sep-13-2016	DC13
Partner Advantage, Three Year, RMX 1800 IP only high capacity 40HD 720p resource configured & licensed system	\$90,370.00	4877-18040-736	DC13	Now	Jan-29-2018	DC13
Partner Advantage, One Year, RMX 1800, High Capacity System 2x1080p30/5x720p/10xSD resource configured & licensed system. With ISDN Interface. Excluding ISDN/PSTN License.	\$7,240.00	4877-18050-716	DC13	Now	Sep-13-2016	DC13
Partner Advantage, Three Year, RMX 1800, High Capacity System 2x1080p30/5x720p/10xSD resource configured & licensed system. With ISDN Interface. Excluding ISDN/PSTN License.	\$19,550.00	4877-18050-736	DC13	Now	Jan-29-2018	DC13
Partner Advantage, One Year, RPCS/RMX 1800 ISDN/PSDN Option	\$1,100.00	4877-18051-716	DC13	Now	Sep-13-2016	DC13
Partner Advantage, Three Year, RPCS/RMX 1800 ISDN/PSDN Option	\$2,970.00	4877-18051-736	DC13	Now	Jan-29-2018	DC13
Partner Advantage, One Year, RMX 1800 IP only high capacity 60HD 720p resource configured & licensed system.	\$49,475.00	4877-18060-716	DC13	Now	Sep-13-2016	DC13
Partner Advantage, Three Year, RMX 1800 IP only high capacity 60HD 720p resource configured & licensed system.	\$133,585.00	4877-18060-736	DC13	Now	Jan-29-2018	DC13

Service - Classic RMX 1800 Upgrades

<u>Long Description</u>	<u>MSRP</u>	<u>Product ID</u>	<u>Disc</u>	<u>Avail</u>	<u>Ch Dt</u>	<u>New Disc</u>
-------------------------	-------------	-------------------	-------------	--------------	--------------	-----------------

Polycom Branded Services

Premier Maintenance Services

Premier, One Year, RMX 1800 Resource License Pack - 1x1080p60/2x1080p30/5x720p/10xSD resource licenses.	\$3,435.00	4870-18006-112	DC3	Now	Sep-13-2016	DC3
Premier, Three Year, RMX 1800 Resource License Pack - 1x1080p60/2x1080p30/5x720p/10xSD resource licenses.	\$9,275.00	4870-18006-312	DC3	Now	Jan-29-2018	DC3
Premier, One Year, RPCS/RMX 1800 Resource License Pack - 2x1080p60/5x1080p30/10x720p/20xSD resource licenses.	\$6,870.00	4870-18017-112	DC3	Now	Sep-13-2016	DC3
Premier, Three Year, RPCS/RMX 1800 Resource License Pack - 2x1080p60/5x1080p30/10x720p/20xSD resource licenses.	\$18,550.00	4870-18017-312	DC3	Now	Jan-29-2018	DC3
Premier, One Year, RPCS/RMX 1800 Resource License Pack - 5x1080p60/10x1080p30/20x720p/40xSD resource licenses.	\$13,740.00	4870-18018-112	DC3	Now	Sep-13-2016	DC3

Premier, Three Year, RPCS/RMX 1800 Resource License Pack - 5x1080p60/10x1080p30/20x720p/40xSD resource licenses.	\$37,101.00	4870-18018-312	DC3	Now	Jan-29-2018	DC3
Premier, One Year, RPCS/RMX 1800 Resource License Pack - 10x1080p60/20x1080p30/40x720p/80xSD resource licenses.	\$27,480.00	4870-18019-112	DC3	Now	Sep-13-2016	DC3
Premier, Three Year, RPCS/RMX 1800 Resource License Pack - 10x1080p60/20x1080p30/40x720p/80xSD resource licenses.	\$74,196.00	4870-18019-312	DC3	Now	Jan-29-2018	DC3
Premier, One Year, RPCS/RMX 1800 network separation license, no additional HW needed.	\$1,185.00	4870-18021-112	DC3	Now	Sep-13-2016	DC3
Premier, Three Year, RPCS/RMX 1800 network separation license, no additional HW needed.	\$3,198.00	4870-18021-312	DC3	Now	Sep-13-2016	DC3
Premier, One Year, RPCS/RMX 1800 SVC Resource Enablement License. Required for SVC and SVC/AVC mixed operation on licensed resources.	\$829.00	4870-18022-112	DC3	Now	Sep-13-2016	DC3
Premier, Three Year, RPCS/RMX 1800 SVC Resource Enablement License. Required for SVC and SVC/AVC mixed operation on licensed resources.	\$2,240.00	4870-18022-312	DC3	Now	Sep-13-2016	DC3

Premier Onsite Services

Premier Onsite, One Year, RMX 1800 Resource License Pack - 1x1080p60/2x1080p30/5x720p/10xSD resource licenses.	\$5,155.00	4870-18006-114	DC3	Now	Sep-13-2016	DC3
Premier Onsite, Three Year, RMX 1800 Resource License Pack - 1x1080p60/2x1080p30/5x720p/10xSD resource licenses.	\$13,920.00	4870-18006-314	DC3	Now	Jan-29-2018	DC3
Premier Onsite, One Year, RPCS/RMX 1800 Resource License Pack - 2x1080p60/5x1080p30/10x720p/20xSD resource licenses.	\$10,305.00	4870-18017-114	DC3	Now	Sep-13-2016	DC3
Premier Onsite, Three Year, RPCS/RMX 1800 Resource License Pack - 2x1080p60/5x1080p30/10x720p/20xSD resource licenses.	\$27,825.00	4870-18017-314	DC3	Now	Jan-29-2018	DC3
Premier Onsite, One Year, RPCS/RMX 1800 Resource License Pack - 5x1080p60/10x1080p30/20x720p/40xSD resource licenses.	\$20,610.00	4870-18018-114	DC3	Now	Sep-13-2016	DC3
Premier Onsite, Three Year, RPCS/RMX 1800 Resource License Pack - 5x1080p60/10x1080p30/20x720p/40xSD resource licenses.	\$55,646.00	4870-18018-314	DC3	Now	Jan-29-2018	DC3
Premier Onsite, One Year, RPCS/RMX 1800 Resource License Pack - 10x1080p60/20x1080p30/40x720p/80xSD resource licenses.	\$41,221.00	4870-18019-114	DC3	Now	Sep-13-2016	DC3
Premier Onsite, Three Year, RPCS/RMX 1800 Resource License Pack - 10x1080p60/20x1080p30/40x720p/80xSD resource licenses.	\$111,297.00	4870-18019-314	DC3	Now	Jan-29-2018	DC3
Premier Onsite, One Year, RPCS/RMX 1800 network separation license, no additional HW needed.	\$1,777.00	4870-18021-114	DC3	Now	Sep-13-2016	DC3
Premier Onsite, Three Year, RPCS/RMX 1800 network separation license, no additional HW needed.	\$4,800.00	4870-18021-314	DC3	Now	Sep-13-2016	DC3
Premier Onsite, One Year, RPCS/RMX 1800 SVC Resource Enablement License. Required for SVC and SVC/AVC mixed operation on licensed resources.	\$1,246.00	4870-18022-114	DC3	Now	Sep-13-2016	DC3
Premier Onsite, Three Year, RPCS/RMX 1800 SVC Resource Enablement License. Required for SVC and SVC/AVC mixed operation on licensed resources.	\$3,363.00	4870-18022-314	DC3	Now	Sep-13-2016	DC3

Elite Add-On Services

Elite, One Year, RMX 1800 Resource License Pack - 1x1080p60/2x1080p30/5x720p/10xSD resource licenses.	\$4,500.00	4872-18006-112	DC3	Now	Aug-16-2018	DC3
Elite Onsite, One Year, RMX 1800 Resource License Pack - 1x1080p60/2x1080p30/5x720p/10xSD resource licenses.	\$6,255.00	4872-18006-114	DC3	Now	Aug-22-2018	DC3
Elite Onsite 4 hr, One Year, RMX 1800 Resource License Pack - 1x1080p60/2x1080p30/5x720p/10xSD resource licenses. (see support.polycom.com for availability)	\$10,010.00	4872-18006-914	DC3	Now	Aug-22-2018	DC3
Elite, One Year, RPCS/RMX 1800 Resource License Pack - 2x1080p60/5x1080p30/10x720p/20xSD resource licenses.	\$9,005.00	4872-18017-112	DC3	Now	Aug-16-2018	DC3
Elite Onsite, One Year, RPCS/RMX 1800 Resource License Pack - 2x1080p60/5x1080p30/10x720p/20xSD resource licenses.	\$12,505.00	4872-18017-114	DC3	Now	Aug-16-2018	DC3
Elite Onsite 4 hr, One Year, RPCS/RMX 1800 Resource License Pack - 2x1080p60/5x1080p30/10x720p/20xSD resource licenses. (see support.polycom.com for availability)	\$20,010.00	4872-18017-914	DC3	Now	Aug-16-2018	DC3
Elite, One Year, RPCS/RMX 1800 Resource License Pack - 5x1080p60/10x1080p30/20x720p/40xSD resource licenses.	\$18,010.00	4872-18018-112	DC3	Now	Aug-16-2018	DC3
Elite Onsite, One Year, RPCS/RMX 1800 Resource License Pack - 5x1080p60/10x1080p30/20x720p/40xSD resource licenses.	\$25,015.00	4872-18018-114	DC3	Now	Aug-16-2018	DC3
Elite Onsite 4 hr, One Year, RPCS/RMX 1800 Resource License Pack - 5x1080p60/10x1080p30/20x720p/40xSD resource licenses. (see support.polycom.com for availability)	\$40,025.00	4872-18018-914	DC3	Now	Aug-16-2018	DC3
Elite, One Year, RPCS/RMX 1800 Resource License Pack - 10x1080p60/20x1080p30/40x720p/80xSD resource licenses.	\$36,020.00	4872-18019-112	DC3	Now	Aug-16-2018	DC3
Elite Onsite, One Year, RPCS/RMX 1800 Resource License Pack - 10x1080p60/20x1080p30/40x720p/80xSD resource licenses.	\$50,025.00	4872-18019-114	DC3	Now	Aug-16-2018	DC3
Elite Onsite 4 hr, One Year, RPCS/RMX 1800 Resource License Pack - 10x1080p60/20x1080p30/40x720p/80xSD resource licenses. (see support.polycom.com for availability)	\$80,040.00	4872-18019-914	DC3	Now	Aug-16-2018	DC3
Elite, One Year, RPCS/RMX 1800 network separation license, no additional HW needed.	\$1,555.00	4872-18021-112	DC3	Now	Aug-16-2018	DC3
Elite Onsite, One Year, RPCS/RMX 1800 network separation license, no additional HW needed.	\$2,155.00	4872-18021-114	DC3	Now	Aug-16-2018	DC3
Elite Onsite 4 hr, One Year, RPCS/RMX 1800 network separation license, no additional HW needed. (see support.polycom.com for availability)	\$3,450.00	4872-18021-914	DC3	Now	Aug-16-2018	DC3
Elite, One Year, RPCS/RMX 1800 SVC Resource Enablement License. Required for SVC and SVC/AVC mixed operation on licensed resources.	\$1,085.00	4872-18022-112	DC3	Now	Aug-16-2018	DC3
Elite Onsite, One Year, RPCS/RMX 1800 SVC Resource Enablement License. Required for SVC and SVC/AVC mixed operation on licensed resources.	\$1,515.00	4872-18022-114	DC3	Now	Aug-16-2018	DC3
Elite Onsite 4 hr, One Year, RPCS/RMX 1800 SVC Resource Enablement License. Required for SVC and SVC/AVC mixed operation on licensed resources. (see support.polycom.com for availability)	\$2,425.00	4872-18022-914	DC3	Now	Aug-16-2018	DC3

Polycom Advantage Services

Polycom Advantage, One Year, RMX 1800 Resource License PK 5HD 720p resource licenses, SW upgrade only (Maintenance Contract Required)	\$4,000.00	4877-18006-513	DC3	Now	Sep-13-2016	DC3
Polycom Advantage, Three Year, RMX 1800 Resource License PK 5HD 720p resource licenses, SW upgrade only (Maintenance Contract Required)	\$10,800.00	4877-18006-533	DC3	Now	Jan-29-2018	DC3
Polycom Advantage, One Year, RPCS/RMX 1800 Resource License Pack - 2x1080p60/5x1080p30/10x720p/20xSD resource licenses.	\$8,005.00	4877-18017-513	DC3	Now	Sep-13-2016	DC3
Polycom Advantage, Three Year, RPCS/RMX 1800 Resource License Pack - 2x1080p60/5x1080p30/10x720p/20xSD resource licenses.	\$21,615.00	4877-18017-533	DC3	Now	Jan-29-2018	DC3
Polycom Advantage, One Year, RPCS/RMX 1800 Resource License Pack - 5x1080p60/10x1080p30/20x720p/40xSD resource licenses.	\$16,010.00	4877-18018-513	DC3	Now	Sep-13-2016	DC3
Polycom Advantage, Three Year, RPCS/RMX 1800 Resource License Pack - 5x1080p60/10x1080p30/20x720p/40xSD resource licenses.	\$43,225.00	4877-18018-533	DC3	Now	Jan-29-2018	DC3
Polycom Advantage, One Year, RPCS/RMX 1800 Resource License Pack - 10x1080p60/20x1080p30/40x720p/80xSD resource licenses.	\$32,015.00	4877-18019-513	DC3	Now	Sep-13-2016	DC3
Polycom Advantage, Three Year, RPCS/RMX 1800 Resource License Pack - 10x1080p60/20x1080p30/40x720p/80xSD resource licenses.	\$86,440.00	4877-18019-533	DC3	Now	Jan-29-2018	DC3
Polycom Advantage, One Year, RPCS/RMX 1800 network separation license, no additional HW needed.	\$1,380.00	4877-18021-513	DC3	Now	Sep-13-2016	DC3
Polycom Advantage, Three Year, RPCS/RMX 1800 network separation license, no additional HW needed.	\$3,725.00	4877-18021-533	DC3	Now	Sep-13-2016	DC3
Polycom Advantage, One Year, RPCS/RMX 1800 SVC Resource Enablement License. Required for SVC and SVC/AVC mixed operation on licensed resources.	\$965.00	4877-18022-513	DC3	Now	Sep-13-2016	DC3
Polycom Advantage, Three Year, RPCS/RMX 1800 SVC Resource Enablement License. Required for SVC and SVC/AVC mixed operation on licensed resources.	\$2,605.00	4877-18022-533	DC3	Now	Sep-13-2016	DC3

Polycom Advantage Onsite Services

Polycom Advantage Onsite, One Year, RMX 1800 Resource License PK 5HD 720p resource licenses, SW upgrade only (Maintenance Contract Required)	\$5,755.00	4877-18006-514	DC3	Now	Sep-13-2016	DC3
Polycom Advantage Onsite, Three Year, RMX 1800 Resource License PK 5HD 720p resource licenses, SW upgrade only (Maintenance Contract Required)	\$15,540.00	4877-18006-534	DC3	Now	Jan-29-2018	DC3
Polycom Advantage Onsite, One Year, RPCS/RMX 1800 Resource License Pack - 2x1080p60/5x1080p30/10x720p/20xSD resource licenses.	\$11,505.00	4877-18017-514	DC3	Now	Sep-13-2016	DC3
Polycom Advantage Onsite, Three Year, RPCS/RMX 1800 Resource License Pack - 2x1080p60/5x1080p30/10x720p/20xSD resource licenses.	\$31,065.00	4877-18017-534	DC3	Now	Jan-29-2018	DC3
Polycom Advantage Onsite, One Year, RPCS/RMX 1800 Resource License Pack - 5x1080p60/10x1080p30/20x720p/40xSD resource licenses.	\$23,010.00	4877-18018-514	DC3	Now	Sep-13-2016	DC3

Polycom Advantage Onsite, Three Year, RPCS/RMX 1800 Resource License Pack - 5x1080p60/10x1080p30/20x720p/40xSD resource licenses.	\$62,125.00	4877-18018-534	DC3	Now	Jan-29-2018	DC3
Polycom Advantage Onsite, One Year, RPCS/RMX 1800 Resource License Pack - 10x1080p60/20x1080p30/40x720p/80xSD resource licenses.	\$46,025.00	4877-18019-514	DC3	Now	Sep-13-2016	DC3
Polycom Advantage Onsite, Three Year, RPCS/RMX 1800 Resource License Pack - 10x1080p60/20x1080p30/40x720p/80xSD resource licenses.	\$124,270.00	4877-18019-534	DC3	Now	Jan-29-2018	DC3
Polycom Advantage Onsite, One Year, RPCS/RMX 1800 network separation license, no additional HW needed.	\$1,985.00	4877-18021-514	DC3	Now	Sep-13-2016	DC3
Polycom Advantage Onsite, Three Year, RPCS/RMX 1800 network separation license, no additional HW needed.	\$5,360.00	4877-18021-534	DC3	Now	Sep-13-2016	DC3
Polycom Advantage Onsite, One Year, RPCS/RMX 1800 SVC Resource Enablement License. Required for SVC and SVC/AVC mixed operation on licensed resources.	\$1,390.00	4877-18022-514	DC3	Now	Sep-13-2016	DC3
Polycom Advantage Onsite, Three Year, RPCS/RMX 1800 SVC Resource Enablement License. Required for SVC and SVC/AVC mixed operation on licensed resources.	\$3,755.00	4877-18022-534	DC3	Now	Sep-13-2016	DC3

Polycom Advantage Onsite with 4 Hour Response

Polycom Advantage Onsite 4 hour, One Year, RMX 1800 Resource License PK 5HD 720p resource licenses, SW upgrade only (Maintenance Contract Required) (see support.polycom.com for availability)	\$9,720.00	4877-18006-515	DC3	Now	Jan-05-2017	DC3
Polycom Advantage Onsite 4 hour, Three Year, RMX 1800 Resource License PK 5HD 720p resource licenses, SW upgrade only (Maintenance Contract Required) (see support.polycom.com for availability)	\$26,245.00	4877-18006-535	DC3	Now	Jan-29-2018	DC3
Polycom Advantage Onsite 4 hour, One Year, RPCS/RMX 1800 Resource License Pack - 2x1080p60/5x1080p30/10x720p/20xSD resource licenses. (see support.polycom.com for availability)	\$19,445.00	4877-18017-515	DC3	Now	Jan-05-2017	DC3
Polycom Advantage Onsite 4 hour, Three Year, RPCS/RMX 1800 Resource License Pack - 2x1080p60/5x1080p30/10x720p/20xSD resource licenses. (see support.polycom.com for availability)	\$52,500.00	4877-18017-535	DC3	Now	Jan-29-2018	DC3
Polycom Advantage Onsite 4 hour, One Year, RPCS/RMX 1800 Resource License Pack - 5x1080p60/10x1080p30/20x720p/40xSD resource licenses. (see support.polycom.com for availability)	\$38,885.00	4877-18018-515	DC3	Now	Jan-05-2017	DC3
Polycom Advantage Onsite 4 hour, Three Year, RPCS/RMX 1800 Resource License Pack - 5x1080p60/10x1080p30/20x720p/40xSD resource licenses. (see support.polycom.com for availability)	\$104,990.00	4877-18018-535	DC3	Now	Jan-29-2018	DC3
Polycom Advantage Onsite 4 hour, One Year, RPCS/RMX 1800 Resource License Pack - 10x1080p60/20x1080p30/40x720p/80xSD resource licenses. (see support.polycom.com for availability)	\$77,770.00	4877-18019-515	DC3	Now	Jan-05-2017	DC3
Polycom Advantage Onsite 4 hour, Three Year, RPCS/RMX 1800 Resource License Pack - 10x1080p60/20x1080p30/40x720p/80xSD resource licenses. (see support.polycom.com for availability)	\$209,980.00	4877-18019-535	DC3	Now	Jan-29-2018	DC3

Polycom Advantage Onsite 4 hour, One Year, RPCS/RMX 1800 network separation license, no additional HW needed. (see support.polycom.com for availability)	\$3,350.00	4877-18021-515	DC3	Now	Jan-05-2017	DC3
Polycom Advantage Onsite 4 hour, Three Year, RPCS/RMX 1800 network separation license, no additional HW needed. (see support.polycom.com for availability)	\$9,045.00	4877-18021-535	DC3	Now	Jan-05-2017	DC3
Polycom Advantage Onsite 4 hour, One Year, RPCS/RMX 1800 SVC Resource Enablement License. Required for SVC and SVC/AVC mixed operation on licensed resources. (see support.polycom.com for availability)	\$2,345.00	4877-18022-515	DC3	Now	Jan-05-2017	DC3
Polycom Advantage Onsite 4 hour, Three Year, RPCS/RMX 1800 SVC Resource Enablement License. Required for SVC and SVC/AVC mixed operation on licensed resources. (see support.polycom.com for availability)	\$6,330.00	4877-18022-535	DC3	Now	Jan-05-2017	DC3

Partner Branded Services

Partner Premier Maintenance Services

Partner Premier, One Year, RMX 1800 Resource License Pack - 1x1080p60/2x1080p30/5x720p/10xSD resource licenses.	\$3,435.00	4870-18006-160	DC13	Now	Sep-13-2016	DC13
Partner Premier, Three Year, RMX 1800 Resource License Pack - 1x1080p60/2x1080p30/5x720p/10xSD resource licenses.	\$9,275.00	4870-18006-362	DC13	Now	Jan-29-2018	DC13
Partner Premier, One Year, RPCS/RMX 1800 Resource License Pack - 2x1080p60/5x1080p30/10x720p/20xSD resource licenses.	\$6,870.00	4870-18017-160	DC13	Now	Sep-13-2016	DC13
Partner Premier, Three Year, RPCS/RMX 1800 Resource License Pack - 2x1080p60/5x1080p30/10x720p/20xSD resource licenses.	\$18,550.00	4870-18017-362	DC13	Now	Jan-29-2018	DC13
Partner Premier, One Year, RPCS/RMX 1800 Resource License Pack - 5x1080p60/10x1080p30/20x720p/40xSD resource licenses.	\$13,740.00	4870-18018-160	DC13	Now	Sep-13-2016	DC13
Partner Premier, Three Year, RPCS/RMX 1800 Resource License Pack - 5x1080p60/10x1080p30/20x720p/40xSD resource licenses.	\$37,101.00	4870-18018-362	DC13	Now	Jan-29-2018	DC13
Partner Premier, One Year, RPCS/RMX 1800 Resource License Pack - 10x1080p60/20x1080p30/40x720p/80xSD resource licenses.	\$27,480.00	4870-18019-160	DC13	Now	Sep-13-2016	DC13
Partner Premier, Three Year, RPCS/RMX 1800 Resource License Pack - 10x1080p60/20x1080p30/40x720p/80xSD resource licenses.	\$74,196.00	4870-18019-362	DC13	Now	Jan-29-2018	DC13
Partner Premier, One Year, RPCS/RMX 1800 network separation license, no additional HW needed.	\$1,185.00	4870-18021-160	DC13	Now	Sep-13-2016	DC13
Partner Premier, Three Year, RPCS/RMX 1800 network separation license, no additional HW needed.	\$3,198.00	4870-18021-362	DC13	Now	Dec-19-2017	DC13
Partner Premier, One Year, RPCS/RMX 1800 SVC Resource Enablement License. Required for SVC and SVC/AVC mixed operation on licensed resources.	\$829.00	4870-18022-160	DC13	Now	Sep-13-2016	DC13

Partner Premier, Three Year, RPCS/RMX 1800 SVC Resource Enablement License. Required for SVC and SVC/AVC mixed operation on licensed resources.	\$2,240.00	4870-18022-362	DC13	Now	Dec-19-2017	DC13
---	------------	----------------	------	-----	-------------	------

Partner Advantage Services

Partner Advantage, One Year, RMX 1800 Resource License PK 5HD 720p resource licenses, SW upgrade only (Maintenance Contract Required)	\$4,000.00	4877-18006-716	DC13	Now	Sep-13-2016	DC13
Partner Advantage, Three Year, RMX 1800 Resource License PK 5HD 720p resource licenses, SW upgrade only (Maintenance Contract Required)	\$10,800.00	4877-18006-736	DC13	Now	Jan-29-2018	DC13
Partner Advantage, One Year, RPCS/RMX 1800 Resource License Pack - 2x1080p60/5x1080p30/10x720p/20xSD resource licenses.	\$8,005.00	4877-18017-716	DC13	Now	Sep-13-2016	DC13
Partner Advantage, Three Year, RPCS/RMX 1800 Resource License Pack - 2x1080p60/5x1080p30/10x720p/20xSD resource licenses.	\$21,615.00	4877-18017-736	DC13	Now	Jan-29-2018	DC13
Partner Advantage, One Year, RPCS/RMX 1800 Resource License Pack - 5x1080p60/10x1080p30/20x720p/40xSD resource licenses.	\$16,010.00	4877-18018-716	DC13	Now	Sep-13-2016	DC13
Partner Advantage, Three Year, RPCS/RMX 1800 Resource License Pack - 5x1080p60/10x1080p30/20x720p/40xSD resource licenses.	\$43,225.00	4877-18018-736	DC13	Now	Jan-29-2018	DC13
Partner Advantage, One Year, RPCS/RMX 1800 Resource License Pack - 10x1080p60/20x1080p30/40x720p/80xSD resource licenses.	\$32,015.00	4877-18019-716	DC13	Now	Sep-13-2016	DC13
Partner Advantage, Three Year, RPCS/RMX 1800 Resource License Pack - 10x1080p60/20x1080p30/40x720p/80xSD resource licenses.	\$86,440.00	4877-18019-736	DC13	Now	Jan-29-2018	DC13
Partner Advantage, One Year, RPCS/RMX 1800 network separation license, no additional HW needed.	\$1,380.00	4877-18021-716	DC13	Now	Sep-13-2016	DC13
Partner Advantage, Three Year, RPCS/RMX 1800 network separation license, no additional HW needed.	\$3,725.00	4877-18021-736	DC13	Now	Sep-13-2016	DC13
Partner Advantage, One Year, RPCS/RMX 1800 SVC Resource Enablement License. Required for SVC and SVC/AVC mixed operation on licensed resources.	\$965.00	4877-18022-716	DC13	Now	Sep-13-2016	DC13
Partner Advantage, Three Year, RPCS/RMX 1800 SVC Resource Enablement License. Required for SVC and SVC/AVC mixed operation on licensed resources.	\$2,605.00	4877-18022-736	DC13	Now	Sep-13-2016	DC13

RPCS Virtual Edition

<u>Long Description</u>	<u>MSRP</u>	<u>Product ID</u>	<u>Disc</u>	<u>Avail</u>	<u>Ch Dt</u>	<u>New Disc</u>
-------------------------	-------------	-------------------	-------------	--------------	--------------	-----------------

RPCS Virtual Edition Base Systems

RPCS Virtual Edition 5HD/10SD/25SVC resource configured and licensed system (Maintenance Contract Required). 3 year partner premier service is included for China	\$30,000.00	5230-74601-005	NS.1	Now	Sep-13-2016	DC14
RPCS Virtual Edition 10HD/20SD/50SVC resource configured and licensed system (Maintenance Contract Required). 3 year partner premier service is included for China	\$57,500.00	5230-74601-010	NS.1	Now	Sep-13-2016	DC14
RPCS Virtual Edition 15HD/30SD/75SVC resource configured and licensed system (Maintenance Contract Required). 3 year partner premier service is included for China	\$85,000.00	5230-74601-015	NS.1	Now	Sep-13-2016	DC14
RPCS Virtual Edition 20HD/40SD/100SVC resource configured and licensed system (Maintenance Contract Required). 3 year partner premier service is included for China	\$113,000.00	5230-74601-020	NS.1	Now	Sep-13-2016	DC14

RPCS Virtual Edition Software Licenses

RPCS Virtual Edition Resource License Pack - 5HD720p/10SD/25SVC resource licenses (Maintenance Contract Required). 3 year partner premier service is included for China	\$29,000.00	5230-74602-005	ACC.1	Now	Sep-13-2016	DC6
RPCS Virtual Edition Resource License Pack - 10HD720p/20SD/50SVC resource licenses (Maintenance Contract Required). 3 year partner premier service is included for China	\$58,000.00	5230-74602-010	ACC.1	Now	Sep-13-2016	DC6
RPCS VE - Telepresence License, MLA (Multipoint Layout Application) Software. See also 4870-00588-007.	\$1,050.00	5230-74603-000	ACC.1	Now	Sep-13-2016	DC6
RPCS VE Encryption License pack. Restricted by destination countries.	\$0.00	5230-74604-000	ACC.1	Now	Jul-16-2014	DC6

Service - Classic RPCS Virtual Edition Base Systems

<u>Long Description</u>	<u>MSRP</u>	<u>Product ID</u>	<u>Disc</u>	<u>Avail</u>	<u>Ch Dt</u>	<u>New Disc</u>
-------------------------	-------------	-------------------	-------------	--------------	--------------	-----------------

Polycom Branded Services

Implementation

Onsite activation of Soft Blade during normal business hours (NBH). Includes planning, onsite activation, and testing of up to 2 Soft Blades on RPCS. Solution Design and any upgrades, if required, must be ordered separately.	\$3,995.00	4870-18005-005	TIER.02	Now	Mar-27-2017	DC2
Onsite activation of Soft Blade out of business hours (OOH). Includes planning, onsite activation, and testing of up to 2 Soft Blades on RPCS. Solution Design and any upgrades, if required, must be ordered separately.	\$4,995.00	4870-18005-006	TIER.02	Now	Mar-27-2017	DC2

Onsite activation of Soft Blade on 1 additional RPCS during normal business hours (NBH). Includes planning, onsite activation, testing of up to 2 Soft Blades on 1 additional RPCS. Must be ordered with 4870-18005-005.	\$1,995.00	4870-18005-015	TIER.02	Now	Mar-27-2017	DC2
Onsite activation of Soft Blade on 1 additional RPCS out of business hours. Includes planning, onsite activation, testing of up to 2 Soft Blades on 1 additional RPCS. Must be ordered with 4870-18005-006.	\$2,995.00	4870-18005-016	TIER.02	Now	Mar-27-2017	DC2
Classic - Remote Implementation, RPCS Virtual Edition	\$5,995.00	4870-74605-001	TIER.04	Now	Sep-13-2016	DC4
Classic - Implementation Onsite, RPCS Virtual Edition	\$5,995.00	4870-74605-007	TIER.04	Now	Sep-13-2016	DC4

Premier Software Services

Classic - Premier Software Service 8X5, One Year, RPCS Virtual Edition 5HD/10SD/25SVC resource configured and licensed system	\$6,000.00	4870-74605-402	DC3	Now	Sep-13-2016	DC3
Classic - Premier Software Service 8X5, One Year, RPCS Virtual Edition 10HD/20SD/50SVC resource configured and licensed system	\$11,500.00	4870-74610-402	DC3	Now	Sep-13-2016	DC3
Classic - Premier Software Service 8X5, One Year, RPCS Virtual Edition 15HD/30SD/75SVC resource configured and licensed system	\$17,000.00	4870-74615-402	DC3	Now	Sep-13-2016	DC3
Classic - Premier Software Service 8X5, One Year, RPCS Virtual Edition 20HD/40SD/100SVC resource configured and licensed system	\$22,600.00	4870-74620-402	DC3	Now	Sep-13-2016	DC3

Elite Services

Classic - Elite Software Service, One Year, RPCS Virtual Edition 5HD/10SD/25SVC resource configured and licensed system	\$8,100.00	4872-74605-432	DC3	Now	Aug-16-2018	DC3
Classic - Elite Software Service, One Year, RPCS Virtual Edition 10HD/20SD/50SVC resource configured and licensed system	\$15,525.00	4872-74610-432	DC3	Now	Aug-16-2018	DC3
Classic - Elite Software Service, One Year, RPCS Virtual Edition 15HD/30SD/75SVC resource configured and licensed system	\$22,950.00	4872-74615-432	DC3	Now	Aug-16-2018	DC3
Classic - Elite Software Service, One Year, RPCS Virtual Edition 20HD/40SD/100SVC resource configured and licensed system	\$30,510.00	4872-74620-432	DC3	Now	Aug-16-2018	DC3

Polycom Advantage Software Services

Classic - Polycom Advantage Software Service, One Year, RPCS Virtual Edition 5HD/10SD/25SVC resource configured and licensed system	\$7,500.00	4877-74605-422	DC3	Now	Sep-13-2016	DC3
Classic - Polycom Advantage Software Service, One Year, RPCS Virtual Edition 10HD/20SD/50SVC resource configured and licensed system	\$14,375.00	4877-74610-422	DC3	Now	Sep-13-2016	DC3
Classic - Polycom Advantage Software Service, One Year, RPCS Virtual Edition 15HD/30SD/75SVC resource configured and licensed system	\$21,250.00	4877-74615-422	DC3	Now	Sep-13-2016	DC3

Classic - Polycom Advantage Software Service, One Year, RPCS Virtual Edition 20HD/40SD/100SVC resource configured and licensed system	\$28,250.00	4877-74620-422	DC3	Now	Sep-13-2016	DC3
---	-------------	----------------	-----	-----	-------------	-----

Partner Branded Services

Partner Premier Software Services

Classic - Partner Premier Software Service 8X5, One Year, RPCS Virtual Edition 5HD/10SD/25SVC resource configured and licensed system	\$6,000.00	4870-74605-442	DC13	Now	Sep-13-2016	DC13
Classic - Partner Premier Software Service 8X5, One Year, RPCS Virtual Edition 10HD/20SD/50SVC resource configured and licensed system	\$11,500.00	4870-74610-442	DC13	Now	Sep-13-2016	DC13
Classic - Partner Premier Software Service 8X5, One Year, RPCS Virtual Edition 15HD/30SD/75SVC resource configured and licensed system	\$17,000.00	4870-74615-442	DC13	Now	Sep-13-2016	DC13
Classic - Partner Premier Software Service 8X5, One Year, RPCS Virtual Edition 20HD/40SD/100SVC resource configured and licensed system	\$22,600.00	4870-74620-442	DC13	Now	Sep-13-2016	DC13

Partner Advantage Software Services

Classic - Partner Advantage Software Service, One Year, RPCS Virtual Edition 5HD/10SD/25SVC resource configured and licensed system	\$7,500.00	4877-74605-462	DC13	Now	Sep-13-2016	DC13
Classic - Partner Advantage Software Service, One Year, RPCS Virtual Edition 10HD/20SD/50SVC resource configured and licensed system	\$14,375.00	4877-74610-462	DC13	Now	Sep-13-2016	DC13
Classic - Partner Advantage Software Service, One Year, RPCS Virtual Edition 15HD/30SD/75SVC resource configured and licensed system	\$21,250.00	4877-74615-462	DC13	Now	Sep-13-2016	DC13
Classic - Partner Advantage Software Service, One Year, RPCS Virtual Edition 20HD/40SD/100SVC resource configured and licensed system	\$28,250.00	4877-74620-462	DC13	Now	Sep-13-2016	DC13

Service - Classic RPCS Virtual Edition Software Licenses

<u>Long Description</u>	<u>MSRP</u>	<u>Product ID</u>	<u>Disc</u>	<u>Avail</u>	<u>Ch Dt</u>	<u>New Disc</u>
-------------------------	-------------	-------------------	-------------	--------------	--------------	-----------------

Polycom Branded Services

Premier Software Services

Classic - Premier Software Service 8X5, One Year, RPCS Virtual Edition Resource License Pack - 5HD720p/10SD/25SVC resource licenses	\$5,800.00	4870-18205-402	DC3	Now	Sep-13-2016	DC3
Classic - Premier Software Service 8X5, One Year, RPCS Virtual Edition Resource License Pack - 10HD720p/20SD/50SVC resource licenses	\$11,600.00	4870-18210-402	DC3	Now	Sep-13-2016	DC3

Elite Services

Classic - Elite Software Service, One Year, RPCS Virtual Edition Resource License Pack - 5HD720p/10SD/25SVC resource licenses	\$7,830.00	4872-18205-432	DC3	Now	Aug-16-2018	DC3
Classic - Elite Software Service, One Year, RPCS Virtual Edition Resource License Pack - 10HD720p/20SD/50SVC resource licenses	\$15,660.00	4872-18210-432	DC3	Now	Aug-16-2018	DC3

Polycom Advantage Software Services

Classic - Polycom Advantage Software Service, One Year, RPCS Virtual Edition Resource License Pack - 5HD720p/10SD/25SVC resource licenses	\$7,250.00	4877-18205-422	DC3	Now	Sep-13-2016	DC3
Classic - Polycom Advantage Software Service, One Year, RPCS Virtual Edition Resource License Pack - 10HD720p/20SD/50SVC resource licenses	\$14,500.00	4877-18210-422	DC3	Now	Sep-13-2016	DC3

Partner Branded Services

Partner Premier Software Services

Classic - Partner Premier Software Service 8X5, One Year, RPCS Virtual Edition Resource License Pack - 5HD720p/10SD/25SVC resource licenses	\$5,800.00	4870-18205-442	DC13	Now	Sep-13-2016	DC13
Classic - Partner Premier Software Service 8X5, One Year, RPCS Virtual Edition Resource License Pack - 10HD720p/20SD/50SVC resource licenses	\$11,600.00	4870-18210-442	DC13	Now	Sep-13-2016	DC13

Partner Advantage Software Services

Classic - Partner Advantage Software Service, One Year, RPCS Virtual Edition Resource License Pack - 5HD720p/10SD/25SVC resource licenses	\$7,250.00	4877-18205-462	DC13	Now	Sep-13-2016	DC13
Classic - Partner Advantage Software Service, One Year, RPCS Virtual Edition Resource License Pack - 10HD720p/20SD/50SVC resource licenses	\$14,500.00	4877-18210-462	DC13	Now	Sep-13-2016	DC13

POLYCOM CONTENTCONNECT

Polycom ContentConnect

<u>Long Description</u>	<u>MSRP</u>	<u>Product ID</u>	<u>Disc</u>	<u>Avail</u>	<u>Ch Dt</u>	<u>New Disc</u>
-------------------------	-------------	-------------------	-------------	--------------	--------------	-----------------

Base License

Polycom ContentConnect - Base Software License. Requires 5230-7341X-XXX (Maintenance Contract Required) 3 year partner premier service is included for China	\$1,000.00	5230-73400-000	NS.2	Until 31-Dec-2018	Sep-22-2018	DC12
--	------------	----------------	------	-------------------	-------------	------

Call Licenses

Polycom ContentConnect - 5 Session Licenses (Maintenance Contract Required) 3 year partner premier service is included for China	\$6,000.00	5230-73411-000	NS.2	Until 31-Dec-2021	Sep-22-2018	DC12
Polycom ContentConnect - 15 Session Licenses (Maintenance Contract Required) 3 year partner premier service is included for China	\$18,000.00	5230-73412-000	NS.2	Until 31-Dec-2021	Sep-22-2018	DC12
Polycom ContentConnect - 50 Session Licenses (Maintenance Contract Required) 3 year partner premier service is included for China	\$60,000.00	5230-73413-000	NS.2	Until 31-Dec-2021	Sep-22-2018	DC12
Polycom ContentConnect - 150 Session Licenses (Maintenance Contract Required) 3 year partner premier service is included for China	\$180,000.00	5230-73414-000	NS.2	Until 31-Dec-2021	Sep-22-2018	DC12

Option Licenses

Polycom ContentConnect - Encryption License	\$0.00	5230-73460-000	NS.2	Until 31-Dec-2021	Sep-22-2018	DC12
Polycom ContentConnect - High Availability License (Maintenance Contract Required) 3 year partner premier service is included for China	\$12,000.00	5230-73461-000	NS.2	Until 31-Dec-2021	Sep-22-2018	DC12

Service - Classic Polycom ContentConnect Application

<u>Long Description</u>	<u>MSRP</u>	<u>Product ID</u>	<u>Disc</u>	<u>Avail</u>	<u>Ch Dt</u>	<u>New Disc</u>
-------------------------	-------------	-------------------	-------------	--------------	--------------	-----------------

Deployment**Implementation**

Implementation Remote, ContentConnect Option with High Availability.	\$4,995.00	4870-49350-003	TIER.04	Until 23-Sep-2021	Sep-11-2018	DC4
Implementation Onsite, ContentConnect Option with High Availability.	\$5,495.00	4870-49350-008	TIER.04	Until 23-Sep-2021	Sep-11-2018	DC4

Polycom Branded Services**Implementation**

Remote Implementation, ContentConnect Software.	\$3,995.00	4870-49350-001	TIER.04	Until 23-Sep-2021	Sep-14-2018	DC4
Classic - Implementation, ContentConnect. Option to add High Availability. Must purchase the standard ContentConnect Implementation separately.	\$2,595.00	4870-49350-002	TIER.04	Until 23-Sep-2021	Sep-11-2018	DC4
Onsite Implementation, ContentConnect Software.	\$4,995.00	4870-49350-007	TIER.04	Until 23-Sep-2021	Sep-14-2018	DC4

Premier Services

Classic - Premier Software Service 8X5, One Year, ContentConnect SW, 5 Concurrent Session, WW	\$1,600.00	4870-49405-402	DC3	Until 23-Sep-2021	Sep-11-2018	DC3
Classic - Premier Software Service 8X5, One Year, ContentConnect SW, 15 Concurrent Session, WW	\$4,235.00	4870-49415-402	DC3	Until 23-Sep-2021	Sep-11-2018	DC3
Classic - Premier Software Service 8X5, One Year, ContentConnect SW, 150 Concurrent Session	\$33,585.00	4870-49454-402	DC3	Until 23-Sep-2021	Sep-11-2018	DC3
Classic - Premier Software Service 8X5, One Year, ContentConnect SW, 50 Concurrent Session, WW	\$12,565.00	4870-49455-402	DC3	Until 23-Sep-2021	Sep-11-2018	DC3

Elite Services

Classic - Elite Software Service, One Year, ContentConnect SW, 5 Concurrent Session, WW	\$2,160.00	4872-49405-432	DC3	Until 23-Sep-2021	Sep-11-2018	DC3
Classic - Elite Software Service, One Year, ContentConnect SW, 15 Concurrent Session, WW	\$5,715.00	4872-49415-432	DC3	Until 23-Sep-2021	Sep-11-2018	DC3
Classic - Elite Software Service, One Year, ContentConnect SW, 150 Concurrent Session	\$45,340.00	4872-49454-432	DC3	Until 23-Sep-2021	Sep-11-2018	DC3
Classic - Elite Software Service, One Year, ContentConnect SW, 50 Concurrent Session, WW	\$16,965.00	4872-49455-432	DC3	Until 23-Sep-2021	Sep-11-2018	DC3

Polycom Advantage Services

Classic - Polycom Advantage Software Service, One Year, ContentConnect SW, 5 Concurrent Session, WW	\$2,000.00	4877-49405-422	DC3	Until 23-Sep-2021	Sep-11-2018	DC3
Classic - Polycom Advantage Software Service, One Year, ContentConnect SW, 15 Concurrent Session, WW	\$5,295.00	4877-49415-422	DC3	Until 23-Sep-2021	Sep-11-2018	DC3
Classic - Polycom Advantage Software Service, One Year, ContentConnect SW, 150 Concurrent Session	\$41,980.00	4877-49454-422	DC3	Until 23-Sep-2021	Sep-11-2018	DC3
Classic - Polycom Advantage Software Service, One Year, ContentConnect SW, 50 Concurrent Session, WW	\$15,705.00	4877-49455-422	DC3	Until 23-Sep-2021	Sep-11-2018	DC3

Partner Branded Services**Partner Premier Services**

Classic - Partner Premier Software Service 8X5, One Year, ContentConnect SW, 5 Concurrent Session, WW (Only eligible partners may purchase)	\$1,600.00	4870-49405-442	DC13	Until 23-Sep-2021	Sep-11-2018	DC13
Classic - Partner Premier Software Service 8X5, One Year, ContentConnect SW, 15 Concurrent Session, WW (Only eligible partners may purchase)	\$4,235.00	4870-49415-442	DC13	Until 23-Sep-2021	Sep-11-2018	DC13
Classic - Partner Premier Software Service 8X5, One Year, ContentConnect SW, 150 Concurrent Session (Only eligible partners may purchase)	\$33,585.00	4870-49454-442	DC13	Until 23-Sep-2021	Sep-11-2018	DC13
Classic - Partner Premier Software Service 8X5, One Year, ContentConnect SW, 50 Concurrent Session, WW (Only eligible partners may purchase)	\$12,565.00	4870-49455-442	DC13	Until 23-Sep-2021	Sep-11-2018	DC13

Partner Advantage Services

Classic - Partner Advantage Software Service, One Year, ContentConnect SW, 5 Concurrent Session, WW (Only eligible partners may purchase)	\$2,000.00	4877-49405-462	DC13	Until 23-Sep-2021	Sep-11-2018	DC13
Classic - Partner Advantage Software Service, One Year, ContentConnect SW, 15 Concurrent Session, WW (Only eligible partners may purchase)	\$5,295.00	4877-49415-462	DC13	Until 23-Sep-2021	Sep-11-2018	DC13
Classic - Partner Advantage Software Service, One Year, ContentConnect SW, 150 Concurrent Session (Only eligible partners may purchase)	\$41,980.00	4877-49454-462	DC13	Until 23-Sep-2021	Sep-11-2018	DC13
Classic - Partner Advantage Software Service, One Year, ContentConnect SW, 50 Concurrent Session, WW (Only eligible partners may purchase)	\$15,705.00	4877-49455-462	DC13	Until 23-Sep-2021	Sep-11-2018	DC13

Service-Polycom ContentConnect Application Base License

<u>Long Description</u>	<u>MSRP</u>	<u>Product ID</u>	<u>Disc</u>	<u>Avail</u>	<u>Ch Dt</u>	<u>New Disc</u>
-------------------------	-------------	-------------------	-------------	--------------	--------------	-----------------

Polycom Branded Services

Premier Software Services

Premier Software Service 8X5, One Year, ContentConnect - Base Software License	\$400.00	4870-73400-402	DC3	Until 23-Sep-2021	Sep-18-2018	DC3
Premier Software Service 8X5, Three Year, ContentConnect - Base Software License	\$1,080.00	4870-73400-404	DC3	Until 23-Dec-2018	Sep-18-2018	DC3

Elite Services

Elite Software Service, One Year, ContentConnect - Base Software License	\$540.00	4872-73400-432	DC3	Until 23-Sep-2021	Sep-18-2018	DC3
--	----------	----------------	-----	-------------------	-------------	-----

Polycom Advantage Software Services

Polycom Advantage Software Service, One Year, ContentConnect - Base Software License	\$500.00	4877-73400-422	DC3	Until 23-Sep-2021	Sep-19-2018	DC3
Polycom Advantage Software Service, Three Year, ContentConnect - Base Software License	\$1,350.00	4877-73400-424	DC3	Until 23-Dec-2018	Sep-18-2018	DC3

Partner Branded Services

Partner Premier Software Services

Partner Premier Software Service 8X5, One Year, ContentConnect - Base Software License	\$400.00	4870-73400-442	DC13	Until 23-Sep-2021	Sep-18-2018	DC13
Partner Premier Software Service 8X5, Three Year, ContentConnect - Base Software License	\$1,080.00	4870-73400-445	DC13	Until 23-Dec-2018	Sep-18-2018	DC13

Partner Advantage Software Services

Partner Advantage Software Service, One Year, ContentConnect - Base Software License	\$500.00	4877-73400-462	DC13	Until 23-Sep-2021	Sep-19-2018	DC13
Partner Advantage Software Service, Three Year, ContentConnect - Base Software License	\$1,350.00	4877-73400-464	DC13	Until 23-Dec-2018	Sep-18-2018	DC13

Service-RealPresence Content Sharing Suite Application Call License

<u>Long Description</u>	<u>MSRP</u>	<u>Product ID</u>	<u>Disc</u>	<u>Avail</u>	<u>Ch Dt</u>	<u>New Disc</u>
-------------------------	-------------	-------------------	-------------	--------------	--------------	-----------------

Polycom Branded Services

Premier Software Services

Premier Software Service 8X5, One Year, ContentConnect - 5 Session Licenses	\$1,200.00	4870-73411-402	DC3	Until 23-Sep-2021	Sep-11-2018	DC3
Premier Software Service 8X5, Three Year, ContentConnect - 5 Session Licenses	\$3,240.00	4870-73411-404	DC3	Until 23-Dec-2018	Sep-11-2018	DC3
Premier Software Service 8X5, One Year, ContentConnect - 15 Session Licenses	\$3,600.00	4870-73412-402	DC3	Until 23-Sep-2021	Sep-11-2018	DC3
Premier Software Service 8X5, Three Year, ContentConnect - 15 Session Licenses	\$9,720.00	4870-73412-404	DC3	Until 23-Dec-2018	Sep-11-2018	DC3
Premier Software Service 8X5, One Year, ContentConnect - 50 Session Licenses	\$12,000.00	4870-73413-402	DC3	Until 23-Sep-2021	Sep-11-2018	DC3
Premier Software Service 8X5, Three Year, ContentConnect - 50 Session Licenses	\$32,400.00	4870-73413-404	DC3	Until 23-Dec-2018	Sep-11-2018	DC3
Premier Software Service 8X5, One Year, ContentConnect - 150 Session Licenses	\$36,000.00	4870-73414-402	DC3	Until 23-Sep-2021	Sep-11-2018	DC3
Premier Software Service 8X5, Three Year, ContentConnect - 150 Session Licenses	\$97,200.00	4870-73414-404	DC3	Until 23-Dec-2018	Sep-11-2018	DC3

Elite Services

Elite Software Service, One Year, ContentConnect - 5 Session Licenses	\$1,620.00	4872-73411-432	DC3	Until 23-Sep-2021	Sep-11-2018	DC3
Elite Software Service, One Year, ContentConnect - 15 Session Licenses	\$4,860.00	4872-73412-432	DC3	Until 23-Sep-2021	Sep-11-2018	DC3
Elite Software Service, One Year, ContentConnect - 50 Session Licenses	\$16,200.00	4872-73413-432	DC3	Until 23-Sep-2021	Sep-11-2018	DC3
Elite Software Service, One Year, ContentConnect - 150 Session Licenses	\$48,600.00	4872-73414-432	DC3	Until 23-Sep-2021	Sep-11-2018	DC3

Polycom Advantage Software Services

Polycom Advantage Software Service, One Year, ContentConnect - 5 Session Licenses	\$1,500.00	4877-73411-422	DC3	Until 23-Sep-2021	Sep-11-2018	DC3
Polycom Advantage Software Service, Three Year, ContentConnect - 5 Session Licenses	\$4,050.00	4877-73411-424	DC3	Until 23-Dec-2018	Sep-11-2018	DC3
Polycom Advantage Software Service, One Year, ContentConnect - 15 Session Licenses	\$4,500.00	4877-73412-422	DC3	Until 23-Sep-2021	Sep-11-2018	DC3
Polycom Advantage Software Service, Three Year, ContentConnect - 15 Session Licenses	\$12,150.00	4877-73412-424	DC3	Until 23-Dec-2018	Sep-11-2018	DC3
Polycom Advantage Software Service, One Year, ContentConnect - 50 Session Licenses	\$15,000.00	4877-73413-422	DC3	Until 23-Sep-2021	Sep-11-2018	DC3

Polycom Advantage Software Service, Three Year, ContentConnect - 50 Session Licenses	\$40,500.00	4877-73413-424	DC3	Until 23-Dec-2018	Sep-11-2018	DC3
Polycom Advantage Software Service, One Year, ContentConnect - 150 Session Licenses	\$45,000.00	4877-73414-422	DC3	Until 23-Sep-2021	Sep-11-2018	DC3
Polycom Advantage Software Service, Three Year, ContentConnect - 150 Session Licenses	\$121,500.00	4877-73414-424	DC3	Until 23-Dec-2018	Sep-11-2018	DC3

Partner Branded Services

Partner Premier Software Services

Partner Premier Software Service 8X5, One Year, ContentConnect - 5 Session Licenses	\$1,200.00	4870-73411-442	DC13	Until 23-Sep-2021	Sep-11-2018	DC13
Partner Premier Software Service 8X5, Three Year, ContentConnect - 5 Session Licenses	\$3,240.00	4870-73411-445	DC13	Until 23-Dec-2018	Sep-11-2018	DC13
Partner Premier Software Service 8X5, One Year, ContentConnect - 15 Session Licenses	\$3,600.00	4870-73412-442	DC13	Until 23-Sep-2021	Sep-11-2018	DC13
Partner Premier Software Service 8X5, Three Year, ContentConnect - 15 Session Licenses	\$9,720.00	4870-73412-445	DC13	Until 23-Dec-2018	Sep-11-2018	DC13
Partner Premier Software Service 8X5, One Year, ContentConnect - 50 Session Licenses	\$12,000.00	4870-73413-442	DC13	Until 23-Sep-2021	Sep-11-2018	DC13
Partner Premier Software Service 8X5, Three Year, ContentConnect - 50 Session Licenses	\$32,400.00	4870-73413-445	DC13	Until 23-Dec-2018	Sep-11-2018	DC13
Partner Premier Software Service 8X5, One Year, ContentConnect - 150 Session Licenses	\$36,000.00	4870-73414-442	DC13	Until 23-Sep-2021	Sep-11-2018	DC13
Partner Premier Software Service 8X5, Three Year, ContentConnect - 150 Session Licenses	\$97,200.00	4870-73414-445	DC13	Until 23-Dec-2018	Sep-11-2018	DC13

Partner Advantage Software Services

Partner Advantage Software Service, One Year, ContentConnect - 5 Session Licenses	\$1,500.00	4877-73411-462	DC13	Until 23-Sep-2021	Sep-11-2018	DC13
Partner Advantage Software Service, Three Year, ContentConnect - 5 Session Licenses	\$4,050.00	4877-73411-464	DC13	Until 23-Dec-2018	Sep-11-2018	DC13
Partner Advantage Software Service, One Year, ContentConnect - 15 Session Licenses	\$4,500.00	4877-73412-462	DC13	Until 23-Sep-2021	Sep-11-2018	DC13
Partner Advantage Software Service, Three Year, ContentConnect - 15 Session Licenses	\$12,150.00	4877-73412-464	DC13	Until 23-Dec-2018	Sep-11-2018	DC13
Partner Advantage Software Service, One Year, ContentConnect - 50 Session Licenses	\$15,000.00	4877-73413-462	DC13	Until 23-Sep-2021	Sep-11-2018	DC13
Partner Advantage Software Service, Three Year, ContentConnect - 50 Session Licenses	\$40,500.00	4877-73413-464	DC13	Until 23-Dec-2018	Sep-11-2018	DC13
Partner Advantage Software Service, One Year, ContentConnect - 150 Session Licenses	\$45,000.00	4877-73414-462	DC13	Until 23-Sep-2021	Sep-11-2018	DC13
Partner Advantage Software Service, Three Year, ContentConnect - 150 Session Licenses	\$121,500.00	4877-73414-464	DC13	Until 23-Dec-2018	Sep-11-2018	DC13

Service-RealPresence Content Sharing Suite Application Option License

<u>Long Description</u>	<u>MSRP</u>	<u>Product ID</u>	<u>Disc</u>	<u>Avail</u>	<u>Ch Dt</u>	<u>New Disc</u>
-------------------------	-------------	-------------------	-------------	--------------	--------------	-----------------

Polycom Branded Services

Premier Software Services

Premier Software Service 8X5, One Year, ContentConnect - High Availability License	\$2,400.00	4870-73461-402	DC3	Until 23-Sep-2021	Sep-11-2018	DC3
Premier Software Service 8X5, Three Year, ContentConnect - High Availability License	\$6,480.00	4870-73461-404	DC3	Until 23-Dec-2018	Sep-11-2018	DC3

Elite Services

Elite Software Service, One Year, ContentConnect - High Availability License	\$3,240.00	4872-73461-432	DC3	Until 23-Sep-2021	Sep-11-2018	DC3
--	------------	----------------	-----	-------------------	-------------	-----

Polycom Advantage Software Services

Polycom Advantage Software Service, One Year, ContentConnect - High Availability License	\$3,000.00	4877-73461-422	DC3	Until 23-Sep-2021	Sep-11-2018	DC3
Polycom Advantage Software Service, Three Year, ContentConnect - High Availability License	\$8,100.00	4877-73461-424	DC3	Until 23-Dec-2018	Sep-11-2018	DC3

Partner Branded Services

Partner Premier Software Services

Partner Premier Software Service 8X5, One Year, ContentConnect - High Availability License	\$2,400.00	4870-73461-442	DC13	Until 23-Sep-2021	Sep-11-2018	DC13
Partner Premier Software Service 8X5, Three Year, ContentConnect - High Availability License	\$6,480.00	4870-73461-445	DC13	Until 23-Dec-2018	Sep-11-2018	DC13

Partner Advantage Software Services

Partner Advantage Software Service, One Year, ContentConnect - High Availability License	\$3,000.00	4877-73461-462	DC13	Until 23-Sep-2021	Sep-11-2018	DC13
Partner Advantage Software Service, Three Year, ContentConnect - High Availability License	\$8,100.00	4877-73461-464	DC13	Until 23-Dec-2018	Sep-11-2018	DC13

Service - Classic Polycom ContentConnect Licenses Software

<u>Long Description</u>	<u>MSRP</u>	<u>Product ID</u>	<u>Disc</u>	<u>Avail</u>	<u>Ch Dt</u>	<u>New Disc</u>
-------------------------	-------------	-------------------	-------------	--------------	--------------	-----------------

Polycom Branded Services**Premier Services**

Classic - Premier Software Service 8X5, One Year, ContentConnect 50 Sessions License add on	\$12,365.00	4870-49450-402	DC3	Until 23-Sep-2021	Sep-11-2018	DC3
Classic - Premier Software Service 8X5, One Year, ContentConnect Redundant Server Activation License	\$100.00	4870-49452-402	DC3	Until 23-Sep-2021	Sep-11-2018	DC3
Classic - Premier Software Service 8X5, One Year, ContentConnect Extra Server Activation Ent License	\$20.00	4870-49453-402	DC3	Until 23-Sep-2021	Sep-11-2018	DC3
Classic - Premier Software Service 8X5, One Year, ContentConnect 5 Session License add on	\$1,400.00	4870-494A5-402	DC3	Until 23-Sep-2021	Sep-11-2018	DC3
Classic - Premier Software Service 8X5, One Year, ContentConnect 15 Session License add on	\$4,030.00	4870-49A15-402	DC3	Until 23-Sep-2021	Sep-11-2018	DC3
Classic - Premier Software Service 8X5, One Year, ContentConnect 150 Session License add on	\$33,385.00	4870-4A150-402	DC3	Until 23-Sep-2021	Sep-11-2018	DC3

Elite Add-On Services

Classic - Elite Software Service, One Year, ContentConnect 50 Sessions License add on	\$16,695.00	4872-49450-432	DC3	Until 23-Sep-2021	Sep-11-2018	DC3
Classic - Elite Software Service, One Year, ContentConnect Redundant Server Activation License	\$135.00	4872-49452-432	DC3	Until 23-Sep-2021	Sep-11-2018	DC3
Classic - Elite Software Service, One Year, ContentConnect Extra Server Activation Ent License	\$25.00	4872-49453-432	DC3	Until 23-Sep-2021	Sep-11-2018	DC3
Classic - Elite Software Service, One Year, ContentConnect 5 Session License add on	\$1,890.00	4872-494A5-432	DC3	Until 23-Sep-2021	Sep-11-2018	DC3
Classic - Elite Software Service, One Year, ContentConnect 15 Session License add on	\$5,445.00	4872-49A15-432	DC3	Until 23-Sep-2021	Sep-11-2018	DC3
Classic - Elite Software Service, One Year, ContentConnect 150 Session License add on	\$45,070.00	4872-4A150-432	DC3	Until 23-Sep-2021	Sep-11-2018	DC3

Polycom Advantage Services

Classic - Polycom Advantage Software Service, One Year, ContentConnect 50 Sessions License add on	\$15,455.00	4877-49450-422	DC3	Until 23-Sep-2021	Sep-11-2018	DC3
Classic - Polycom Advantage Software Service, One Year, ContentConnect Redundant Server Activation License	\$125.00	4877-49452-422	DC3	Until 23-Sep-2021	Sep-11-2018	DC3
Classic - Polycom Advantage Software Service, One Year, ContentConnect Extra Server Activation Ent License	\$25.00	4877-49453-422	DC3	Until 23-Sep-2021	Sep-11-2018	DC3

Classic - Polycom Advantage Software Service, One Year, ContentConnect 5 Session License add on	\$1,750.00	4877-494A5-422	DC3	Until 23-Sep-2021	Sep-11-2018	DC3
Classic - Polycom Advantage Software Service, One Year, ContentConnect 15 Session License add on	\$5,040.00	4877-49A15-422	DC3	Until 23-Sep-2021	Sep-11-2018	DC3
Classic - Polycom Advantage Software Service, One Year, ContentConnect 150 Session License add on	\$41,730.00	4877-4A150-422	DC3	Until 23-Sep-2021	Sep-11-2018	DC3

Partner Branded Services

Partner Premier Services

Classic - Partner Premier Software Service 8X5, One Year, ContentConnect 50 Sessions License add on (Only eligible partners may purchase)	\$12,365.00	4870-49450-442	DC13	Until 23-Sep-2021	Sep-11-2018	DC13
Classic - Partner Premier Software Service 8X5, One Year, ContentConnect Redundant Server Activation License (Only eligible partners may purchase)	\$100.00	4870-49452-442	DC13	Until 23-Sep-2021	Sep-11-2018	DC13
Classic - Partner Premier Software Service 8X5, One Year, ContentConnect Extra Server Activation Ent License (Only eligible partners may purchase)	\$20.00	4870-49453-442	DC13	Until 23-Sep-2021	Sep-11-2018	DC13
Classic - Partner Premier Software Service 8X5, One Year, ContentConnect 5 Session License add on (Only eligible partners may purchase)	\$1,400.00	4870-494A5-442	DC13	Until 23-Sep-2021	Sep-11-2018	DC13
Classic - Partner Premier Software Service 8X5, One Year, ContentConnect 15 Session License add on (Only eligible partners may purchase)	\$4,030.00	4870-49A15-442	DC13	Until 23-Sep-2021	Sep-11-2018	DC13
Classic - Partner Premier Software Service 8X5, One Year, ContentConnect 150 Session License add on (Only eligible partners may purchase)	\$33,385.00	4870-4A150-442	DC13	Until 23-Sep-2021	Sep-11-2018	DC13

Partner Advantage Services

Classic - Partner Advantage Software Service, One Year, ContentConnect 50 Sessions License add on (Only eligible partners may purchase)	\$15,455.00	4877-49450-462	DC13	Until 23-Sep-2021	Sep-11-2018	DC13
Classic - Partner Advantage Software Service, One Year, ContentConnect Redundant Server Activation License (Only eligible partners may purchase)	\$125.00	4877-49452-462	DC13	Until 23-Sep-2021	Sep-11-2018	DC13
Classic - Partner Advantage Software Service, One Year, ContentConnect Extra Server Activation Ent License (Only eligible partners may purchase)	\$25.00	4877-49453-462	DC13	Until 23-Sep-2021	Sep-11-2018	DC13
Classic - Partner Advantage Software Service, One Year, ContentConnect 5 Session License add on (Only eligible partners may purchase)	\$1,750.00	4877-494A5-462	DC13	Until 23-Sep-2021	Sep-11-2018	DC13
Classic - Partner Advantage Software Service, One Year, ContentConnect 15 Session License add on (Only eligible partners may purchase)	\$5,040.00	4877-49A15-462	DC13	Until 23-Sep-2021	Sep-11-2018	DC13

Classic - Partner Advantage Software Service, One Year, ContentConnect 150 Session License add on (Only eligible partners may purchase)	\$41,730.00	4877-4A150-462	DC13	Until 23-Sep-2021	Sep-11-2018	DC13
---	-------------	----------------	------	-------------------	-------------	------

REALPRESENCE MANAGEMENT APPLICATIONS

DMA Appliance

<u>Long Description</u>	<u>MSRP</u>	<u>Product ID</u>	<u>Disc</u>	<u>Avail</u>	<u>Ch Dt</u>	<u>New Disc</u>
-------------------------	-------------	-------------------	-------------	--------------	--------------	-----------------

Base License

DMA Appliance Edition - Base Software License, DVD. Requires 2200-70XXX-XXX and 5230-7651X-XXX (Maintenance required.3 year partner premier service is included for China.)	\$4,000.00	5230-76500-000	NS.2	Until 31-Dec-2018	Sep-22-2018	DC12
---	------------	----------------	------	-------------------	-------------	------

UCAPL

DMA Appliance Edition for UCAPL - Base Software License, DVD for DMA 6.0. Requires 2200-70620-XXX and J5230-7651X-XXX (Maintenance required.)	\$4,000.00	J5230-76500-000	NS.2	Until 31-Dec-2018	Sep-22-2018	DC12
---	------------	-----------------	------	-------------------	-------------	------

Call Licenses

DMA Appliance Edition - 50 Call Licenses (Maintenance required.3 year partner premier service is included for China.)	\$4,000.00	5230-76513-000	NS.2	Until 31-Dec-2021	Sep-22-2018	DC12
DMA Appliance Edition - 150 Call Licenses (Maintenance required.3 year partner premier service is included for China.)	\$12,000.00	5230-76514-000	NS.2	Until 31-Dec-2021	Sep-22-2018	DC12
DMA Appliance Edition - 500 Call Licenses (Maintenance required.3 year partner premier service is included for China.)	\$40,000.00	5230-76515-000	NS.2	Until 31-Dec-2021	Sep-22-2018	DC12
DMA Appliance Edition - 1500 Call Licenses (Maintenance required.3 year partner premier service is included for China.)	\$120,000.00	5230-76516-000	NS.2	Until 31-Dec-2021	Sep-22-2018	DC12
DMA Appliance Edition - 5000 Call Licenses (Maintenance required.3 year partner premier service is included for China.)	\$400,000.00	5230-76517-000	NS.2	Until 31-Dec-2021	Sep-22-2018	DC12

UCAPL

DMA Appliance Edition for UCAPL - 50 Call Licenses (Maintenance required.)	\$4,000.00	J5230-76513-000	NS.2	Until 31-Dec-2021	Sep-22-2018	DC12
--	------------	-----------------	------	-------------------	-------------	------

DMA Appliance Edition for UCAPL - 150 Call Licenses (Maintenance required.)	\$12,000.00	J5230-76514-000	NS.2	Until 31-Dec-2021	Sep-22-2018	DC12
DMA Appliance Edition for UCAPL - 500 Call Licenses (Maintenance required.)	\$40,000.00	J5230-76515-000	NS.2	Until 31-Dec-2021	Sep-22-2018	DC12
DMA Appliance Edition for UCAPL - 1500 Call Licenses (Maintenance required.)	\$120,000.00	J5230-76516-000	NS.2	Until 31-Dec-2021	Sep-22-2018	DC12
DMA Appliance Edition for UCAPL - 5000 Call Licenses (Maintenance required.)	\$400,000.00	J5230-76517-000	NS.2	Until 31-Dec-2021	Sep-22-2018	DC12

Option Licenses

DMA Appliance Edition - High Availability License. Requires 2200-70XXX-XXX. (Maintenance required.3 year partner premier service is included for China.)	\$12,000.00	5230-76561-000	NS.2	Until 31-Dec-2021	Sep-22-2018	DC12
DMA Appliance Edition - Application Programming Interface License	\$3,000.00	5230-76562-000	NS.2	Until 31-Dec-2021	Sep-22-2018	DC12
DMA Appliance Edition - Polycom Conferencing Add-in for IBM Sametime. Requires API License. (Maintenance required.3 year partner premier service is included for China.)	\$10,000.00	5230-76564-000	NS.2	Until 31-Dec-2021	Sep-22-2018	DC12

UCAPL

DMA Appliance Edition for UCAPL - High Availability License. Requires 2200-70620-XXX. (Maintenance required.)	\$12,000.00	J5230-76561-000	NS.2	Until 31-Dec-2021	Sep-22-2018	DC12
DMA Appliance Edition for UCAPL - Application Programming Interface License	\$3,000.00	J5230-76562-000	NS.2	Until 31-Dec-2021	Sep-22-2018	DC12

Rack Servers

Replace Dell 1950, R610 or R620 Server with Rack Server R630. Migrates entitlement, licenses and unused maint to new server. (Current server must have active maintenance)	\$8,000.00	2200-63000-000	ACC.1	Now	Sep-13-2016	DC6
Rack Server 630 - No Software or Licenses Included (Maintenance Contract Required), 3 year partner premier service is included for China	\$8,000.00	2200-70630-000	ACC.1	Now	Jan-03-2018	DC6
Rack Server 230 - No Software or Licenses Included (Maintenance Contract Required)	\$4,000.00	2230-70230-000	ACC.1	Now	Nov-28-2016	DC6

Cords, Cables and Accessories

DOC,WARRANTY LETTER,AU RVD	\$0.00	1725-49074-001	NS.99	Until 31-Dec-2018	Sep-22-2018	DC99
Power Cord for US, Canada, Philippines, Costa Rica, Venezuela, Guam, Haiti, El-Salvador, Colombia, Taiwan, Mexico, South Korea, Turks and Caicos Islands used in DMA; RPAD; RPCS; RPRM and RPMM	\$0.00	2201-12310-001	ACC.1	Now	Jun-12-2016	DC6

Service - DMA Appliance Base License

<u>Long Description</u>	<u>MSRP</u>	<u>Product ID</u>	<u>Disc</u>	<u>Avail</u>	<u>Ch Dt</u>	<u>New Disc</u>
-------------------------	-------------	-------------------	-------------	--------------	--------------	-----------------

Polycom Branded Services**Implementation**

Implementation, DMA 7000 series Core solution, single DMA Implementation. (See published Service Description for complete scope)	\$7,995.00	4870-00522-007	TIER.04	Until 23-Sep-2021	Sep-27-2018	DC4
Advanced Implementation, DMA 7000 series solution. Single DMA Implementation with RPAD Edge functionality and combination box. (See published Service Description for complete scope)	\$10,900.00	4870-00522-008	DC4	Now	Sep-28-2018	DC4
Implementation, DMA 7000 series Core solution, Dual-node or Supernode. (See published Service Description for complete scope)	\$10,375.00	4870-01011-007	TIER.04	Until 23-Sep-2021	Sep-27-2018	DC4
Advanced Implementation service, DMA 7000 series solution. Dual-node or Supernode Combination box with RPAD Edge functionality. (See published Service Description for complete scope)	\$13,300.00	4870-01011-008	DC4	Now	Sep-28-2018	DC4
Implementation of a single, secondary DMA 7000 Core server. Adds a secondary DMA server to an existing DMA Core solution to convert a single-server DMA setup into a dual-server setup.	\$5,200.00	4870-76310-007	TIER.04	Until 23-Sep-2021	Sep-27-2018	DC4
OnSite Implementation, TCSPi - IBM Sametime	\$7,495.00	4870-79200-007	TIER.04	Until 23-Sep-2021	Sep-06-2018	DC4

Premier Software Services

Premier Software Service 8X5, One Year, DMA Appliance Edition - Base Software License	\$800.00	4870-76501-402	DC3	Until 23-Sep-2021	Sep-06-2018	DC3
Premier Software Service 8X5, Three Year, DMA Appliance Edition - Base Software License	\$2,160.00	4870-76501-404	DC3	Until 23-Dec-2018	Sep-06-2018	DC3

Elite Services

Elite Software Service, One Year, DMA Appliance Edition - Base Software License	\$1,080.00	4872-76501-432	DC3	Until 23-Sep-2021	Sep-06-2018	DC3
---	------------	----------------	-----	-------------------	-------------	-----

Polycom Advantage Software Services

Polycom Advantage Software Service, One Year, DMA Appliance Edition - Base Software License	\$1,000.00	4877-76501-422	DC3	Until 23-Sep-2021	Sep-07-2018	DC3
---	------------	----------------	-----	-------------------	-------------	-----

Polycom Advantage Software Service, Three Year, DMA Appliance Edition - Base Software License	\$2,700.00	4877-76501-424	DC3	Until 23-Dec-2018	Sep-07-2018	DC3
---	------------	----------------	-----	-------------------	-------------	-----

Partner Branded Services

Partner Premier Software Services

Partner Premier Software Service 8X5, One Year, DMA Appliance Edition - Base Software License	\$800.00	4870-76501-442	DC13	Until 23-Sep-2021	Sep-06-2018	DC13
Partner Premier Software Service 8X5, Three Year, DMA Appliance Edition - Base Software License	\$2,160.00	4870-76501-445	DC13	Until 23-Dec-2018	Sep-06-2018	DC13

Partner Advantage Software Services

Partner Advantage Software Service, One Year, DMA Appliance Edition - Base Software License	\$1,000.00	4877-76501-462	DC13	Until 23-Sep-2021	Sep-07-2018	DC13
Partner Advantage Software Service, Three Year, DMA Appliance Edition - Base Software License	\$2,700.00	4877-76501-464	DC13	Until 23-Dec-2018	Sep-07-2018	DC13

Service - DMA Appliance Call License

<u>Long Description</u>	<u>MSRP</u>	<u>Product ID</u>	<u>Disc</u>	<u>Avail</u>	<u>Ch Dt</u>	<u>New Disc</u>
-------------------------	-------------	-------------------	-------------	--------------	--------------	-----------------

Polycom Branded Services

Premier Software Services

Premier Software Service 8X5, One Year, DMA Appliance Edition - 50 Call Licenses	\$800.00	4870-76513-402	DC3	Until 23-Sep-2021	Sep-06-2018	DC3
Premier Software Service 8X5, Three Year, DMA Appliance Edition - 50 Call Licenses	\$2,160.00	4870-76513-404	DC3	Until 23-Dec-2018	Sep-06-2018	DC3
Premier Software Service 8X5, One Year, DMA Appliance Edition - 150 Call Licenses	\$2,400.00	4870-76514-402	DC3	Until 23-Sep-2021	Sep-06-2018	DC3
Premier Software Service 8X5, Three Year, DMA Appliance Edition - 150 Call Licenses	\$6,480.00	4870-76514-404	DC3	Until 23-Dec-2018	Sep-06-2018	DC3
Premier Software Service 8X5, One Year, DMA Appliance Edition - 500 Call Licenses	\$8,000.00	4870-76515-402	DC3	Until 23-Sep-2021	Sep-06-2018	DC3
Premier Software Service 8X5, Three Year, DMA Appliance Edition - 500 Call Licenses	\$21,600.00	4870-76515-404	DC3	Until 23-Dec-2018	Sep-06-2018	DC3
Premier Software Service 8X5, One Year, DMA Appliance Edition - 1500 Call Licenses	\$24,000.00	4870-76516-402	DC3	Until 23-Sep-2021	Sep-06-2018	DC3
Premier Software Service 8X5, Three Year, DMA Appliance Edition - 1500 Call Licenses	\$64,800.00	4870-76516-404	DC3	Until 23-Dec-2018	Sep-06-2018	DC3

Premier Software Service 8X5, One Year, DMA Appliance Edition - 5000 Call Licenses	\$80,000.00	4870-76517-402	DC3	Until 23-Sep-2021	Sep-06-2018	DC3
Premier Software Service 8X5, Three Year, DMA Appliance Edition - 5000 Call Licenses	\$216,000.00	4870-76517-404	DC3	Until 23-Dec-2018	Sep-06-2018	DC3

Elite Services

Elite Software Service, One Year, DMA Appliance Edition - 50 Call Licenses	\$1,080.00	4872-76513-432	DC3	Until 23-Sep-2021	Sep-06-2018	DC3
Elite Software Service, One Year, DMA Appliance Edition - 150 Call Licenses	\$3,240.00	4872-76514-432	DC3	Until 23-Sep-2021	Sep-06-2018	DC3
Elite Software Service, One Year, DMA Appliance Edition - 500 Call Licenses	\$10,800.00	4872-76515-432	DC3	Until 23-Sep-2021	Sep-06-2018	DC3
Elite Software Service, One Year, DMA Appliance Edition - 1500 Call Licenses	\$32,400.00	4872-76516-432	DC3	Until 23-Sep-2021	Sep-06-2018	DC3
Elite Software Service, One Year, DMA Appliance Edition - 5000 Call Licenses	\$108,000.00	4872-76517-432	DC3	Until 23-Sep-2021	Sep-06-2018	DC3

Polycom Advantage Software Services

Polycom Advantage Software Service, One Year, DMA Appliance Edition - 50 Call Licenses	\$1,000.00	4877-76513-422	DC3	Until 23-Sep-2021	Sep-07-2018	DC3
Polycom Advantage Software Service, Three Year, DMA Appliance Edition - 50 Call Licenses	\$2,700.00	4877-76513-424	DC3	Until 23-Dec-2018	Sep-07-2018	DC3
Polycom Advantage Software Service, One Year, DMA Appliance Edition - 150 Call Licenses	\$3,000.00	4877-76514-422	DC3	Until 23-Sep-2021	Sep-07-2018	DC3
Polycom Advantage Software Service, Three Year, DMA Appliance Edition - 150 Call Licenses	\$8,100.00	4877-76514-424	DC3	Until 23-Dec-2018	Sep-07-2018	DC3
Polycom Advantage Software Service, One Year, DMA Appliance Edition - 500 Call Licenses	\$10,000.00	4877-76515-422	DC3	Until 23-Sep-2021	Sep-07-2018	DC3
Polycom Advantage Software Service, Three Year, DMA Appliance Edition - 500 Call Licenses	\$27,000.00	4877-76515-424	DC3	Until 23-Dec-2018	Sep-07-2018	DC3
Polycom Advantage Software Service, One Year, DMA Appliance Edition - 1500 Call Licenses	\$30,000.00	4877-76516-422	DC3	Until 23-Sep-2021	Sep-07-2018	DC3
Polycom Advantage Software Service, Three Year, DMA Appliance Edition - 1500 Call Licenses	\$81,000.00	4877-76516-424	DC3	Until 23-Dec-2018	Sep-07-2018	DC3
Polycom Advantage Software Service, One Year, DMA Appliance Edition - 5000 Call Licenses	\$100,000.00	4877-76517-422	DC3	Until 23-Sep-2021	Sep-07-2018	DC3
Polycom Advantage Software Service, Three Year, DMA Appliance Edition - 5000 Call Licenses	\$270,000.00	4877-76517-424	DC3	Until 23-Dec-2018	Sep-07-2018	DC3

Partner Branded Services

Partner Premier Software Services

Partner Premier Software Service 8X5, One Year, DMA Appliance Edition - 50 Call Licenses	\$800.00	4870-76513-442	DC13	Until 23-Sep-2021	Sep-06-2018	DC13
--	----------	----------------	------	-------------------	-------------	------

Partner Premier Software Service 8X5, Three Year, DMA Appliance Edition - 50 Call Licenses	\$2,160.00	4870-76513-445	DC13	Until 23-Dec-2018	Sep-06-2018	DC13
Partner Premier Software Service 8X5, One Year, DMA Appliance Edition - 150 Call Licenses	\$2,400.00	4870-76514-442	DC13	Until 23-Sep-2021	Sep-06-2018	DC13
Partner Premier Software Service 8X5, Three Year, DMA Appliance Edition - 150 Call Licenses	\$6,480.00	4870-76514-445	DC13	Until 23-Dec-2018	Sep-06-2018	DC13
Partner Premier Software Service 8X5, One Year, DMA Appliance Edition - 500 Call Licenses	\$8,000.00	4870-76515-442	DC13	Until 23-Sep-2021	Sep-06-2018	DC13
Partner Premier Software Service 8X5, Three Year, DMA Appliance Edition - 500 Call Licenses	\$21,600.00	4870-76515-445	DC13	Until 23-Dec-2018	Sep-06-2018	DC13
Partner Premier Software Service 8X5, One Year, DMA Appliance Edition - 1500 Call Licenses	\$24,000.00	4870-76516-442	DC13	Until 23-Sep-2021	Sep-06-2018	DC13
Partner Premier Software Service 8X5, Three Year, DMA Appliance Edition - 1500 Call Licenses	\$64,800.00	4870-76516-445	DC13	Until 23-Dec-2018	Sep-06-2018	DC13
Partner Premier Software Service 8X5, One Year, DMA Appliance Edition - 5000 Call Licenses	\$80,000.00	4870-76517-442	DC13	Until 23-Sep-2021	Sep-06-2018	DC13
Partner Premier Software Service 8X5, Three Year, DMA Appliance Edition - 5000 Call Licenses	\$216,000.00	4870-76517-445	DC13	Until 23-Dec-2018	Sep-06-2018	DC13

Partner Advantage Software Services

Partner Advantage Software Service, One Year, DMA Appliance Edition - 50 Call Licenses	\$1,000.00	4877-76513-462	DC13	Until 23-Sep-2021	Sep-07-2018	DC13
Partner Advantage Software Service, Three Year, DMA Appliance Edition - 50 Call Licenses	\$2,700.00	4877-76513-464	DC13	Until 23-Dec-2018	Sep-07-2018	DC13
Partner Advantage Software Service, One Year, DMA Appliance Edition - 150 Call Licenses	\$3,000.00	4877-76514-462	DC13	Until 23-Sep-2021	Sep-07-2018	DC13
Partner Advantage Software Service, Three Year, DMA Appliance Edition - 150 Call Licenses	\$8,100.00	4877-76514-464	DC13	Until 23-Dec-2018	Sep-07-2018	DC13
Partner Advantage Software Service, One Year, DMA Appliance Edition - 500 Call Licenses	\$10,000.00	4877-76515-462	DC13	Until 23-Sep-2021	Sep-07-2018	DC13
Partner Advantage Software Service, Three Year, DMA Appliance Edition - 500 Call Licenses	\$27,000.00	4877-76515-464	DC13	Until 23-Dec-2018	Sep-07-2018	DC13
Partner Advantage Software Service, One Year, DMA Appliance Edition - 1500 Call Licenses	\$30,000.00	4877-76516-462	DC13	Until 23-Sep-2021	Sep-07-2018	DC13
Partner Advantage Software Service, Three Year, DMA Appliance Edition - 1500 Call Licenses	\$81,000.00	4877-76516-464	DC13	Until 23-Dec-2018	Sep-07-2018	DC13
Partner Advantage Software Service, One Year, DMA Appliance Edition - 5000 Call Licenses	\$100,000.00	4877-76517-462	DC13	Until 23-Sep-2021	Sep-07-2018	DC13
Partner Advantage Software Service, Three Year, DMA Appliance Edition - 5000 Call Licenses	\$270,000.00	4877-76517-464	DC13	Until 23-Dec-2018	Sep-07-2018	DC13

Service - DMA Appliance Option License

<u>Long Description</u>	<u>MSRP</u>	<u>Product ID</u>	<u>Disc</u>	<u>Avail</u>	<u>Ch Dt</u>	<u>New Disc</u>
-------------------------	-------------	-------------------	-------------	--------------	--------------	-----------------

Polycom Branded Services

Premier Software Services

Premier Software Service 8X5, One Year, DMA Appliance Edition - High Availability License	\$2,400.00	4870-76561-402	DC3	Until 23-Sep-2021	Sep-06-2018	DC3
Premier Software Service 8X5, Three Year, DMA Appliance Edition - High Availability License	\$6,480.00	4870-76561-404	DC3	Until 23-Dec-2018	Sep-06-2018	DC3

Elite Services

Elite Software Service, One Year, DMA Appliance Edition - High Availability License	\$3,240.00	4872-76561-432	DC3	Until 23-Sep-2021	Sep-06-2018	DC3
---	------------	----------------	-----	-------------------	-------------	-----

Polycom Advantage Software Services

Polycom Advantage Software Service, One Year, DMA Appliance Edition - High Availability License	\$3,000.00	4877-76561-422	DC3	Until 23-Sep-2021	Sep-07-2018	DC3
Polycom Advantage Software Service, Three Year, DMA Appliance Edition - High Availability License	\$8,100.00	4877-76561-424	DC3	Until 23-Dec-2018	Sep-07-2018	DC3

Partner Branded Services

Partner Premier Software Services

Partner Premier Software Service 8X5, One Year, DMA Appliance Edition - High Availability License	\$2,400.00	4870-76561-442	DC13	Until 23-Sep-2021	Sep-06-2018	DC13
Partner Premier Software Service 8X5, Three Year, DMA Appliance Edition - High Availability License	\$6,480.00	4870-76561-445	DC13	Until 23-Dec-2018	Sep-06-2018	DC13

Partner Advantage Software Services

Partner Advantage Software Service, One Year, DMA Appliance Edition - High Availability License	\$3,000.00	4877-76561-462	DC13	Until 23-Sep-2021	Sep-07-2018	DC13
Partner Advantage Software Service, Three Year, DMA Appliance Edition - High Availability License	\$8,100.00	4877-76561-464	DC13	Until 23-Dec-2018	Sep-07-2018	DC13

Service - DMA Appliance Rack Servers

<u>Long Description</u>	<u>MSRP</u>	<u>Product ID</u>	<u>Disc</u>	<u>Avail</u>	<u>Ch Dt</u>	<u>New Disc</u>
-------------------------	-------------	-------------------	-------------	--------------	--------------	-----------------

Polycom Branded Service**Implementation Services**

Onsite migration of one Polycom infrastructure application from an existing server to a new server. T&E included. Normal business hours (NBH) service. Software upgrades must be purchased separately. See Svc Description for details.	\$3,995.00	4870-63000-007	TIER.02	Now	May-05-2017	DC2
Onsite migration of one Polycom infrastructure application from an existing server to a new server. T&E included. Out of hours (OOH) service. Software upgrades must be purchased separately. See Svc Description for details.	\$4,995.00	4870-63000-008	TIER.02	Now	May-05-2017	DC2

Premier Services

Premier, One Year, R220 Server - No Software or Licenses included	\$440.00	4870-70220-112	DC3	Until 23-Sep-2021	Dec-21-2016	DC3
Premier, One Year, Rack Server 230 - No Software or Licenses Included	\$440.00	4870-70230-112	DC3	Now	Nov-30-2016	DC3
Premier, Three Year, Rack Server 230 - No Software or Licenses Included	\$1,190.00	4870-70230-312	DC3	Now	Nov-30-2016	DC3
Premier, One Year, R620 Server - No Software or Licenses included	\$880.00	4870-70620-112	DC3	Until 23-Jul-2020	Sep-13-2016	DC3
Premier, One Year, Rack Server 630 - No Software or Licenses Included	\$880.00	4870-70630-112	DC3	Now	Sep-13-2016	DC3
Premier, Three Year, Rack Server 630 - No Software or Licenses Included	\$2,375.00	4870-70630-312	DC3	Now	Sep-13-2016	DC3

Premier Onsite Services

Premier Onsite, One Year, R220 Server - No Software or Licenses included	\$660.00	4870-70220-114	DC3	Until 23-Sep-2021	Dec-21-2016	DC3
Premier Onsite, One Year, Rack Server 230 - No Software or Licenses Included	\$660.00	4870-70230-114	DC3	Now	Nov-30-2016	DC3
Premier Onsite, Three Year, Rack Server 230 - No Software or Licenses Included	\$1,780.00	4870-70230-314	DC3	Now	Nov-30-2016	DC3
Premier Onsite, One Year, R620 Server - No Software or Licenses included	\$1,320.00	4870-70620-114	DC3	Until 23-Jul-2020	Sep-13-2016	DC3
Premier Onsite, One Year, Rack Server 630 - No Software or Licenses Included	\$1,320.00	4870-70630-114	DC3	Now	Sep-13-2016	DC3
Premier Onsite, Three Year, Rack Server 630 - No Software or Licenses Included	\$3,565.00	4870-70630-314	DC3	Now	Sep-13-2016	DC3

Polycom Advantage Services

Polycom Advantage, One Year, R220 Server - No Software or Licenses included	\$515.00	4877-70220-513	DC3	Until 23-Sep-2021	Dec-21-2016	DC3
---	----------	----------------	-----	-------------------	-------------	-----

Polycom Advantage, One Year, Rack Server 230 - No Software or Licenses Included	\$515.00	4877-70230-513	DC3	Now	Nov-30-2016	DC3
Polycom Advantage, Three Year, Rack Server 230 - No Software or Licenses Included	\$1,390.00	4877-70230-533	DC3	Now	Nov-30-2016	DC3
Polycom Advantage, One Year, R620 Server - No Software or Licenses included	\$1,030.00	4877-70620-513	DC3	Until 23-Jul-2020	Sep-13-2016	DC3
Polycom Advantage, One Year, Rack Server 630 - No Software or Licenses Included	\$1,030.00	4877-70630-513	DC3	Now	Sep-13-2016	DC3
Polycom Advantage, Three Year, Rack Server 630 - No Software or Licenses Included	\$2,780.00	4877-70630-533	DC3	Now	Sep-13-2016	DC3

Polycom Advantage Onsite Services

Polycom Advantage Onsite, One Year, R220 Server - No Software or Licenses included	\$745.00	4877-70220-514	DC3	Until 23-Sep-2021	Dec-21-2016	DC3
Polycom Advantage Onsite, One Year, Rack Server 230 - No Software or Licenses Included	\$745.00	4877-70230-514	DC3	Now	Nov-30-2016	DC3
Polycom Advantage Onsite, Three Year, Rack Server 230 - No Software or Licenses Included	\$2,010.00	4877-70230-534	DC3	Now	Nov-30-2016	DC3
Polycom Advantage Onsite, Three Year, Rack Server 230 - No Software or Licenses Included	\$2,010.00	4877-70230-534	DC3	Now	Nov-30-2016	DC3
Polycom Advantage Onsite, One Year, R620 Server - No Software or Licenses included	\$1,490.00	4877-70620-514	DC3	Until 23-Jul-2020	Sep-13-2016	DC3
Polycom Advantage Onsite, One Year, Rack Server 630 - No Software or Licenses Included	\$1,490.00	4877-70630-514	DC3	Now	Sep-13-2016	DC3
Polycom Advantage Onsite, Three Year, Rack Server 630 - No Software or Licenses Included	\$4,025.00	4877-70630-534	DC3	Now	Sep-13-2016	DC3

Polycom Advantage Onsite with 4 Hour Response

Polycom Advantage Onsite 4 hour, One Year, R220 Server - No Software or Licenses included (see support.polycom.com for availability)	\$1,270.00	4877-70220-515	DC3	Until 23-Sep-2021	Jan-05-2017	DC3
Polycom Advantage Onsite 4 hour, One Year, Rack Server 230 - No Software or Licenses Included	\$1,270.00	4877-70230-515	DC3	Now	Nov-30-2016	DC3
Polycom Advantage Onsite 4 hour, Three Year, Rack Server 230 - No Software or Licenses Included	\$3,430.00	4877-70230-535	DC3	Now	Nov-30-2016	DC3
Polycom Advantage Onsite 4 hour, One Year, R620 Server - No Software or Licenses included (see support.polycom.com for availability)	\$2,540.00	4877-70620-515	DC3	Until 23-Jul-2020	Jan-05-2017	DC3
Polycom Advantage Onsite 4 hour, One Year, Rack Server 630 - No Software or Licenses Included (see support.polycom.com for availability)	\$2,540.00	4877-70630-515	DC3	Now	Jan-05-2017	DC3
Polycom Advantage Onsite 4 hour, Three Year, Rack Server 630 - No Software or Licenses Included (see support.polycom.com for availability)	\$6,860.00	4877-70630-535	DC3	Now	Jan-05-2017	DC3

Elite Services

Elite, One Year, R220 Server - No Software or Licenses included	\$575.00	4872-70220-112	DC3	Until 23-Sep-2021	Aug-16-2018	DC3
Elite Onsite, One Year, R220 Server - No Software or Licenses included	\$805.00	4872-70220-114	DC3	Until 23-Sep-2021	Aug-16-2018	DC3
Elite Onsite 4 hr, One Year, R220 Server - No Software or Licenses included (see support.polycom.com for availability)	\$1,265.00	4872-70220-914	DC3	Until 23-Sep-2021	Aug-16-2018	DC3
Elite, One Year, Rack Server 230 - No Software or Licenses Included	\$575.00	4872-70230-112	DC3	Now	Aug-16-2018	DC3
Elite Onsite, One Year, Rack Server 230 - No Software or Licenses Included	\$805.00	4872-70230-114	DC3	Now	Aug-16-2018	DC3
Elite Onsite 4 hr, One Year, Rack Server 230 - No Software or Licenses Included	\$1,265.00	4872-70230-914	DC3	Now	Aug-16-2018	DC3
Elite, One Year, R620 Server - No Software or Licenses included	\$1,155.00	4872-70620-112	DC3	Until 23-Jul-2020	Aug-16-2018	DC3
Elite Onsite, One Year, R620 Server - No Software or Licenses included	\$1,610.00	4872-70620-114	DC3	Until 23-Jul-2020	Aug-16-2018	DC3
Elite Onsite 4 hr, One Year, R620 Server - No Software or Licenses included (see support.polycom.com for availability)	\$2,530.00	4872-70620-914	DC3	Until 23-Jul-2020	Aug-16-2018	DC3
Elite, One Year, Rack Server 630 - No Software or Licenses Included	\$1,155.00	4872-70630-112	DC3	Now	Aug-16-2018	DC3
Elite Onsite, One Year, Rack Server 630 - No Software or Licenses Included	\$1,610.00	4872-70630-114	DC3	Now	Aug-16-2018	DC3
Elite Onsite 4 hr, One Year, Rack Server 630 - No Software or Licenses Included (see support.polycom.com for availability)	\$2,530.00	4872-70630-914	DC3	Now	Aug-16-2018	DC3

Partner Branded Service

Partner Premier Service

Partner Premier, One Year, R220 Server - No Software or Licenses included	\$440.00	4870-70220-160	DC13	Until 23-Sep-2021	Dec-21-2016	DC13
Partner Premier, One Year, Rack Server 230 - No Software or Licenses Included	\$440.00	4870-70230-160	DC13	Now	Nov-30-2016	DC13
Partner Premier, Three Year, Rack Server 230 - No Software or Licenses Included	\$1,190.00	4870-70230-362	DC13	Now	Nov-30-2016	DC13
Partner Premier, One Year, R620 Server - No Software or Licenses included	\$880.00	4870-70620-160	DC13	Until 23-Jul-2020	Sep-13-2016	DC13
Partner Premier, One Year, Rack Server 630 - No Software or Licenses Included	\$880.00	4870-70630-160	DC13	Now	Sep-13-2016	DC13
Partner Premier, Three Year, Rack Server 630 - No Software or Licenses Included	\$2,375.00	4870-70630-362	DC13	Now	Sep-13-2016	DC13

Partner Advantage Services

Partner Advantage, One Year, R220 Server - No Software or Licenses included	\$515.00	4877-70220-716	DC13	Until 23-Sep-2021	Dec-21-2016	DC13
Partner Advantage, One Year, Rack Server 230 - No Software or Licenses Included	\$515.00	4877-70230-716	DC13	Now	Nov-30-2016	DC13

Partner Advantage, Three Year, Rack Server 230 - No Software or Licenses Included	\$1,390.00	4877-70230-736	DC13	Now	Nov-30-2016	DC13
Partner Advantage, One Year, R620 Server - No Software or Licenses included	\$1,030.00	4877-70620-716	DC13	Until 23-Jul-2020	Sep-13-2016	DC13
Partner Advantage, One Year, Rack Server 630 - No Software or Licenses Included	\$1,030.00	4877-70630-716	DC13	Now	Sep-13-2016	DC13
Partner Advantage, Three Year, Rack Server 630 - No Software or Licenses Included	\$2,780.00	4877-70630-736	DC13	Now	Sep-13-2016	DC13

Service - DMA Appliance Upgrades

<u>Long Description</u>	<u>MSRP</u>	<u>Product ID</u>	<u>Disc</u>	<u>Avail</u>	<u>Ch Dt</u>	<u>New Disc</u>
-------------------------	-------------	-------------------	-------------	--------------	--------------	-----------------

Polycom Branded Services

Elite Services

Elite Software Service, One Year, DMA Appliance Edition - Polycom Conferencing Add-in for IBM Sametime	\$2,700.00	4872-76564-432	DC3	Until 23-Sep-2021	Sep-06-2018	DC3
--	------------	----------------	-----	-------------------	-------------	-----

Service - Classic DMA 7000 Base Systems

<u>Long Description</u>	<u>MSRP</u>	<u>Product ID</u>	<u>Disc</u>	<u>Avail</u>	<u>Ch Dt</u>	<u>New Disc</u>
-------------------------	-------------	-------------------	-------------	--------------	--------------	-----------------

Polycom Branded Service

Premier Services

Classic - Premier, One Year, DMA 7000 Platform 100 Concurrent Call License. Software Only. Purchase to upgrade capacity on DMA 7000 platform.	\$1,185.00	4870-01013-112	DC3	Until 23-Sep-2021	Sep-06-2018	DC3
Classic - Premier, One Year, DMA 7000 Platform 500 Concurrent Call License. Software Only. Purchase to upgrade capacity on DMA 7000 platform.	\$5,629.00	4870-01014-112	DC3	Until 23-Sep-2021	Sep-06-2018	DC3
Classic - Premier, One Year, DMA 7000 Platform 1000 Concurrent Call License. Software Only. Purchase to upgrade capacity on DMA 7000 platform.	\$10,661.00	4870-01015-112	DC3	Until 23-Sep-2021	Sep-06-2018	DC3
Classic - Premier, One Year, DMA 7000 Platform 5000 Concurrent Call License. Software Only. Purchase to upgrade capacity on DMA 7000 platform.	\$47,380.00	4870-01016-112	DC3	Until 23-Sep-2021	Sep-06-2018	DC3

Classic - Premier, One Year, DMA 7000 Server w/H.323 GK and SIP Registrar. 500 concurrent calls	\$6,396.00	4870-01021-112	DC3	Until 23-Sep-2021	Sep-06-2018	DC3
Classic - Premier, One Year, DMA 7000 Server w/H.323 GK and SIP Registrar. 100 concurrent calls	\$2,369.00	4870-01022-112	DC3	Until 23-Sep-2021	Sep-06-2018	DC3
Classic - Premier, One Year, Super-Node Dual DMA 7000 Servers w/H.323 GK and SIP Registrar. 100 concurrent calls.	\$4,620.00	4870-01027-112	DC3	Until 23-Sep-2021	Sep-06-2018	DC3
Classic - Premier, One Year, Super-Node Dual DMA 7000 Servers w/H.323 GK and SIP Registrar. 500 concurrent calls.	\$7,699.00	4870-01033-112	DC3	Until 23-Sep-2021	Sep-06-2018	DC3
Classic - Premier, One Year, DMA 7000 Server w/H.323 GK and SIP Registrar. 50 concurrent calls. Supports up to 64 MCUs (RMX & Codian) & 15K registrants. Super-clustering, H.323/SIP Gateway. Extra call licenses up to 5K sold separately.	\$1,780.00	4870-76300-112	DC3	Until 23-Sep-2021	Sep-06-2018	DC3
Classic - Premier, 1 Yr, DMA7000 Platform 50 Concurrent Call License. Software Only. Purchase to upgrade capacity on DMA7000 platform. License can be purchased in multiples to aggregate call volume. DMA7000 supports up to 5K concurrent calls total	\$1,030.00	4870-76350-112	DC3	Until 23-Sep-2021	Sep-06-2018	DC3
Classic- Premier, One Year, Super-Node Dual DMA 7000 Servers w/H.323 GK and SIP Registrar. 50 concurrent calls.	\$3,600.00	4870-76351-112	DC3	Now	Sep-21-2016	DC3

Premier Onsite Services

Classic - Premier Onsite, One Year, DMA 7000 Platform 100 Concurrent Call License. Software Only. Purchase to upgrade capacity on DMA 7000 platform.	\$1,777.00	4870-01013-114	DC3	Until 23-Sep-2021	Sep-06-2018	DC3
Classic - Premier Onsite, One Year, DMA 7000 Platform 500 Concurrent Call License. Software Only. Purchase to upgrade capacity on DMA 7000 platform.	\$8,446.00	4870-01014-114	DC3	Until 23-Sep-2021	Sep-06-2018	DC3
Classic - Premier Onsite, One Year, DMA 7000 Platform 1000 Concurrent Call License. Software Only. Purchase to upgrade capacity on DMA 7000 platform.	\$15,991.00	4870-01015-114	DC3	Until 23-Sep-2021	Sep-06-2018	DC3
Classic - Premier Onsite, One Year, DMA 7000 Platform 5000 Concurrent Call License. Software Only. Purchase to upgrade capacity on DMA 7000 platform.	\$71,070.00	4870-01016-114	DC3	Until 23-Sep-2021	Sep-06-2018	DC3
Classic - Premier Onsite, One Year, DMA 7000 Server w/H.323 GK and SIP Registrar. 500 concurrent calls	\$9,594.00	4870-01021-114	DC3	Until 23-Sep-2021	Sep-06-2018	DC3
Classic - Premier Onsite, One Year, DMA 7000 Server w/H.323 GK and SIP Registrar. 100 concurrent calls	\$3,554.00	4870-01022-114	DC3	Until 23-Sep-2021	Sep-06-2018	DC3
Classic - Premier Onsite, One Year, Super-Node Dual DMA 7000 Servers w/H.323 GK and SIP Registrar. 100 concurrent calls.	\$6,932.00	4870-01027-114	DC3	Until 23-Sep-2021	Sep-06-2018	DC3
Classic - Premier Onsite, One Year, Super-Node Dual DMA 7000 Servers w/H.323 GK and SIP Registrar. 500 concurrent calls.	\$11,551.00	4870-01033-114	DC3	Until 23-Sep-2021	Sep-06-2018	DC3
Classic - Premier Onsite, One Year, DMA 7000 Server w/H.323 GK and SIP Registrar. 50 concurrent calls. Supports up to 64 MCUs (RMX & Codian) & 15K registrants. Super-clustering, H.323/SIP Gateway. Extra call licenses up to 5K sold separately.	\$2,670.00	4870-76300-114	DC3	Until 23-Sep-2021	Sep-06-2018	DC3

Classic - Premier Onsite, 1 Yr, DMA7000 Platform 50 Concurrent Call License. Software Only. Purchase to UPG capacity on DMA7000 platform. License can be purchased in multiples to aggregate call vol DMA7000 supports up to 5K concurrent calls total	\$1,545.00	4870-76350-114	DC3	Until 23-Sep-2021	Sep-06-2018	DC3
Classic- Premier Onsite, One Year, Super-Node Dual DMA 7000 Servers w/H.323 GK and SIP Registrar. 50 concurrent calls.	\$5,400.00	4870-76351-114	DC3	Now	Sep-21-2016	DC3

Premier Onsite Services with 4 Hour Response

Classic - Premier Onsite 24x7x4, One Year, Super-Node Dual DMA 7000 Servers w/H.323 GK and SIP Registrar. 500 concurrent calls. (see support.polycom.com for availability)	\$20,404.00	4870-01033-914	DC3	Until 23-Sep-2021	Sep-06-2018	DC3
--	-------------	----------------	-----	-------------------	-------------	-----

Polycom Advantage Services

Classic - Polycom Advantage One Year, DMA 7000 Platform 100 Concurrent Call License. Software Only. Purchase to upgrade capacity on DMA 7000 platform. (Requires all systems to be covered by Advantage)	\$1,380.00	4877-01013-513	DC3	Until 23-Sep-2021	Sep-06-2018	DC3
Classic - Polycom Advantage One Year, DMA 7000 Platform 1000 Concurrent Call License. Software Only. Purchase to upgrade capacity on DMA 7000 platform. (Requires all systems to be covered by Advantage)	\$12,420.00	4877-01015-513	DC3	Until 23-Sep-2021	Sep-06-2018	DC3
Classic - Polycom Advantage One Year, DMA 7000 Platform 5000 Concurrent Call License. Software Only. Purchase to upgrade capacity on DMA 7000 platform. (Requires all systems to be covered by Advantage)	\$55,200.00	4877-01016-513	DC3	Until 23-Sep-2021	Sep-06-2018	DC3
Classic - Polycom Advantage One Year, DMA 7000 Server w/H.323 GK and SIP Registrar. 500 concurrent calls (Requires all systems to be covered by Advantage)	\$7,450.00	4877-01021-513	DC3	Until 23-Sep-2021	Sep-06-2018	DC3
Classic - Polycom Advantage One Year, DMA 7000 Server w/H.323 GK and SIP Registrar. 100 concurrent calls (Requires all systems to be covered by Advantage)	\$2,760.00	4877-01022-513	DC3	Until 23-Sep-2021	Sep-06-2018	DC3
Classic - Polycom Advantage, One Year, Super-Node Dual DMA 7000 Servers w/H.323 GK and SIP Registrar. 100 concurrent calls. (Requires all systems to be covered by Advantage)	\$5,380.00	4877-01027-513	DC3	Until 23-Sep-2021	Sep-06-2018	DC3
Classic - Polycom Advantage for Premier, One Year, Super-Node Dual DMA 7000 Servers w/H.323 GK and SIP Registrar. 500 concurrent calls.	\$8,970.00	4877-01033-513	DC3	Until 23-Sep-2021	Sep-06-2018	DC3
Classic - Polycom Advantage, One Year, DMA 7000 Server w/H.323 GK and SIP Registrar. 50 concurrent calls. Supports up to 64 MCUs (RMX & Codian) & 15K registrants. Super-clustering, H.323/SIP Gateway. Extra call licenses up to 5K sold separately.	\$2,070.00	4877-76300-513	DC3	Until 23-Sep-2021	Sep-06-2018	DC3
Classic - Polycom Advantage, 1Yr, DMA7000 Platform 50 Concurrent Call License. Software Only. Purchase to UPG capacity on DMA7000 platform. License can be purchased in multiples to aggregate call vol. DMA7000 supports up to 5K concurrent calls total	\$1,200.00	4877-76350-513	DC3	Until 23-Sep-2021	Sep-06-2018	DC3

Classic- Polycom Advantage, One Year, Super-Node Dual DMA 7000 Servers w/H.323 GK and SIP Registrar. 50 concurrent calls.	\$4,210.00	4877-76351-513	DC3	Now	Sep-21-2016	DC3
---	------------	----------------	-----	-----	-------------	-----

Polycom Advantage Onsite Services

Classic - Polycom Advantage Onsite, One Year, DMA 7000 Platform 100 Concurrent Call License. Software Only. Purchase to upgrade capacity on DMA 7000 platform. (Requires all systems to be covered by Advantage)	\$1,985.00	4877-01013-514	DC3	Until 23-Sep-2021	Sep-06-2018	DC3
Classic - Polycom Advantage Onsite, One Year, DMA 7000 Platform 1000 Concurrent Call License. Software Only. Purchase to upgrade capacity on DMA 7000 platform. (Requires all systems to be covered by Advantage)	\$17,855.00	4877-01015-514	DC3	Until 23-Sep-2021	Sep-06-2018	DC3
Classic - Polycom Advantage Onsite, One Year, DMA 7000 Platform 5000 Concurrent Call License. Software Only. Purchase to upgrade capacity on DMA 7000 platform. (Requires all systems to be covered by Advantage)	\$79,350.00	4877-01016-514	DC3	Until 23-Sep-2021	Sep-06-2018	DC3
Classic - Polycom Advantage Onsite, One Year, DMA 7000 Server w/H.323 GK and SIP Registrar. 500 concurrent calls (Requires all systems to be covered by Advantage)	\$10,710.00	4877-01021-514	DC3	Until 23-Sep-2021	Sep-06-2018	DC3
Classic - Polycom Advantage Onsite, One Year, DMA 7000 Server w/H.323 GK and SIP Registrar. 100 concurrent calls (Requires all systems to be covered by Advantage)	\$3,965.00	4877-01022-514	DC3	Until 23-Sep-2021	Sep-06-2018	DC3
Classic - Polycom Advantage Onsite, One Year, Super-Node Dual DMA 7000 Servers w/H.323 GK and SIP Registrar. 100 concurrent calls. (Requires all systems to be covered by Advantage)	\$7,735.00	4877-01027-514	DC3	Until 23-Sep-2021	Sep-06-2018	DC3
Classic - Polycom Advantage Onsite, One Year, Super-Node Dual DMA 7000 Servers w/H.323 GK and SIP Registrar. 500 concurrent calls.	\$12,895.00	4877-01033-514	DC3	Until 23-Sep-2021	Sep-06-2018	DC3
Classic - Polycom Advantage, Premier OS, One Yr, DMA 7000 50 concurrent calls. Supports up to 64 MCUs (RMX & Codian) & 15K registrants. Super-clustering, H.323/SIP Gateway. Extra call licenses up to 5K sold separately	\$2,975.00	4877-76300-514	DC3	Until 23-Sep-2021	Sep-06-2018	DC3
Classic - Polycom Advantage Onsite, 1Yr, DMA7000 Platform 50 Concurrent Call License. Software Only. Purchase to UPG capacity on DMA7000. License can be purchased in multiples to aggregate call volume. DMA7000 supports up to 5K concurrent calls total	\$1,725.00	4877-76350-514	DC3	Until 23-Sep-2021	Sep-06-2018	DC3
Classic- Polycom Advantage Onsite, One Year, Super-Node Dual DMA 7000 Servers w/H.323 GK and SIP Registrar. 50 concurrent calls.	\$6,100.00	4877-76351-514	DC3	Now	Sep-21-2016	DC3

Polycom Advantage Onsite with 4 Hour Response

Classic - Polycom Advantage Onsite 4 hour, One Year, DMA 7000 Platform 100 Concurrent Call License. Software Only. Purchase to upgrade capacity on DMA 7000 platform. (see support.polycom.com for availability information)	\$3,350.00	4877-01013-515	DC3	Until 23-Sep-2021	Sep-06-2018	DC3
--	------------	----------------	-----	-------------------	-------------	-----

Classic - Polycom Advantage Onsite 4 hour, One Year, DMA 7000 Platform 1000 Concurrent Call License. Software Only. Purchase to upgrade capacity on DMA 7000 platform. (see support.polycom.com for availability information)	\$30,170.00	4877-01015-515	DC3	Until 23-Sep-2021	Sep-06-2018	DC3
Classic - Polycom Advantage Onsite 4 hour, One Year, DMA 7000 Platform 5000 Concurrent Call License. Software Only. Purchase to upgrade capacity on DMA 7000 platform. (see support.polycom.com for availability information)	\$134,090.00	4877-01016-515	DC3	Until 23-Sep-2021	Sep-06-2018	DC3
Classic - Polycom Advantage Onsite 4 hour, One Year, DMA 7000 Server w/H.323 GK and SIP Registrar. 500 concurrent calls (see support.polycom.com for availability information) (Requires all systems to be covered by Advantage)	\$18,100.00	4877-01021-515	DC3	Until 23-Sep-2021	Sep-06-2018	DC3
Classic - Polycom Advantage Onsite 4 hour, One Year, DMA 7000 Server w/H.323 GK and SIP Registrar. 100 concurrent calls (see support.polycom.com for availability information) (Requires all systems to be covered by Advantage)	\$6,705.00	4877-01022-515	DC3	Until 23-Sep-2021	Sep-06-2018	DC3
Classic - Polycom Advantage Onsite 4 hour, One Year, Super-Node Dual DMA 7000 Servers w/H.323 GK and SIP Registrar. 100 concurrent calls. (Requires all systems to be covered by Advantage) (see support.polycom.com for availability)	\$13,075.00	4877-01027-515	DC3	Until 23-Sep-2021	Sep-06-2018	DC3
Classic - Polycom Advantage for Premier Onsite 4 hour, One Year, Super-Node Dual DMA 7000 Servers w/H.323 GK and SIP Registrar. 500 concurrent calls. (see support.polycom.com for availability)	\$21,790.00	4877-01033-515	DC3	Until 23-Sep-2021	Sep-06-2018	DC3
Classic - Polycom Advantage OS4hr, 1 YR, DMA 7000 50 concurrent calls. Supports up to 64 MCUs (RMX & Codian) & 15K registrants. Super-clustering, H.323/SIP Gateway. Extra call licenses up to 5K sold separately. (see support.polycom.com for availability)	\$5,030.00	4877-76300-515	DC3	Until 23-Sep-2021	Sep-06-2018	DC3
Classic-Adv OS 4hr, 1Yr, DMA7000 Pltfrm 50 Concurrent Call Lich. SW Only. Purchase to UPG capacity on DMA7k. Lich can be purchased in multiples to aggregate call vol. DMA7k supports up to 5K concurrent calls total*see support.polycom.com for availability	\$2,915.00	4877-76350-515	DC3	Until 23-Sep-2021	Sep-06-2018	DC3
Classic- Polycom Advantage Onsite 4 hour, One Year, Super-Node Dual DMA 7000 Servers w/H.323 GK and SIP Registrar. 50 concurrent calls. (see support.polycom.com for availability)	\$10,385.00	4877-76351-515	DC3	Now	Jan-05-2017	DC3

Partner Branded Service

Partner Premier Service

Classic - Partner Premier, One Year, DMA 7000 Platform 100 Concurrent Call License. Software Only. Purchase to upgrade capacity on DMA 7000 platform.	\$1,185.00	4870-01013-160	DC13	Until 23-Sep-2021	Sep-06-2018	DC13
Classic - Partner Premier, One Year, DMA 7000 Platform 500 Concurrent Call License. Software Only. Purchase to upgrade capacity on DMA 7000 platform.	\$5,629.00	4870-01014-160	DC13	Until 23-Sep-2021	Sep-06-2018	DC13

Classic - Partner Premier, One Year, DMA 7000 Platform 1000 Concurrent Call License. Software Only. Purchase to upgrade capacity on DMA 7000 platform.	\$10,661.00	4870-01015-160	DC13	Until 23-Sep-2021	Sep-06-2018	DC13
Classic - Partner Premier, One Year, DMA 7000 Platform 5000 Concurrent Call License. Software Only. Purchase to upgrade capacity on DMA 7000 platform.	\$47,380.00	4870-01016-160	DC13	Until 23-Sep-2021	Sep-06-2018	DC13
Classic - Partner Premier, One Year, DMA 7000 Server w/H.323 GK and SIP Registrar. 500 concurrent calls	\$6,396.00	4870-01021-160	DC13	Until 23-Sep-2021	Sep-06-2018	DC13
Classic - Partner Premier, One Year, DMA 7000 Server w/H.323 GK and SIP Registrar. 100 concurrent calls	\$2,369.00	4870-01022-160	DC13	Until 23-Sep-2021	Sep-06-2018	DC13
Classic - Partner Premier, One Year, Super-Node Dual DMA 7000 Servers w/H.323 GK and SIP Registrar. 100 concurrent calls.	\$4,620.00	4870-01027-160	DC13	Until 23-Sep-2021	Sep-06-2018	DC13
Classic - Partner Premier, One Year, Super-Node Dual DMA 7000 Servers w/H.323 GK and SIP Registrar. 500 concurrent calls.	\$7,699.00	4870-01033-160	DC13	Until 23-Sep-2021	Sep-06-2018	DC13
Classic - Partner Premier, One Year, DMA 7000 Server w/H.323 GK and SIP Registrar. 50 concurrent calls. Supports up to 64 MCUs (RMX & Codian) & 15K registrants. Super-clustering, H.323/SIP Gateway. Extra call licenses up to 5K sold separately.	\$1,780.00	4870-76300-160	DC13	Until 23-Sep-2021	Sep-06-2018	DC13
Classic - Partner Premier, 1 Yr, DMA7000 Platform 50 Concurrent Call License. Software Only. Purchase to UPG capacity on DMA7000 platform. License can be purchased in multiples to aggregate call vol DMA7000 supports up to 5K concurrent calls total	\$1,030.00	4870-76350-160	DC13	Until 23-Sep-2021	Sep-06-2018	DC13
Classic- Partner Premier, One Year, Super-Node Dual DMA 7000 Servers w/H.323 GK and SIP Registrar. 50 concurrent calls.	\$3,600.00	4870-76351-160	DC13	Now	Sep-21-2016	DC13

Partner Advantage Services

Classic - Partner Advantage, One Year, DMA 7000 Platform 100 Concurrent Call License. Software Only. Purchase to upgrade capacity on DMA 7000 platform. (Qualified partner only) (Requires all systems to be covered by Advantage)	\$1,380.00	4877-01013-716	DC13	Until 23-Sep-2021	Sep-06-2018	DC13
Classic - Partner Advantage, One Year, DMA 7000 Platform 1000 Concurrent Call License. Software Only. Purchase to upgrade capacity on DMA 7000 platform. (Qualified partner only) (Requires all systems to be covered by Advantage)	\$12,420.00	4877-01015-716	DC13	Until 23-Sep-2021	Sep-06-2018	DC13
Classic - Partner Advantage, One Year, DMA 7000 Platform 5000 Concurrent Call License. Software Only. Purchase to upgrade capacity on DMA 7000 platform. (Qualified partner only) (Requires all systems to be covered by Advantage)	\$55,200.00	4877-01016-716	DC13	Until 23-Sep-2021	Sep-06-2018	DC13
Classic - Partner Advantage, One Year, DMA 7000 Server w/H.323 GK and SIP Registrar. 500 concurrent calls (Qualified partner only) (Requires all systems to be covered by Advantage)	\$7,450.00	4877-01021-716	DC13	Until 23-Sep-2021	Sep-06-2018	DC13
Classic - Partner Advantage, One Year, DMA 7000 Server w/H.323 GK and SIP Registrar. 100 concurrent calls (Qualified partner only) (Requires all systems to be covered by Advantage)	\$2,760.00	4877-01022-716	DC13	Until 23-Sep-2021	Sep-06-2018	DC13
Classic - Partner Advantage, One Year, Super-Node Dual DMA 7000 Servers w/H.323 GK and SIP Registrar. 100 concurrent calls. (Requires all systems to be covered by Advantage)	\$5,380.00	4877-01027-716	DC13	Until 23-Sep-2021	Sep-06-2018	DC13

Classic - Partner Advantage, One Year, Super-Node Dual DMA 7000 Servers w/H.323 GK and SIP Registrar. 500 concurrent calls.	\$8,970.00	4877-01033-716	DC13	Until 23-Sep-2021	Sep-06-2018	DC13
Classic - Partner Advantage, 1 Year, DMA 7000 Server w/H.323 GK and SIP Registrar. 50 concurrent calls. Supports up to 64 MCUs (RMX & Codian) & 15K registrants. Super-clustering, H.323/SIP Gateway. Extra call licenses up to 5K sold separately.	\$2,070.00	4877-76300-716	DC13	Until 23-Sep-2021	Sep-06-2018	DC13
Classic - Partner Advantage, 1Yr, DMA7000 Platform 50 Concurrent Call License. Software Only. Purchase to upgrade capacity on DMA7000. License can be purchased in multiples to aggregate call volume. DMA7000 supports up to 5K concurrent calls total	\$1,200.00	4877-76350-716	DC13	Until 23-Sep-2021	Sep-06-2018	DC13
Classic- Partner Advantage, One Year, Super-Node Dual DMA 7000 Servers w/H.323 GK and SIP Registrar. 50 concurrent calls.	\$4,210.00	4877-76351-716	DC13	Now	Sep-21-2016	DC13

Service - Classic DMA 7000 Options and Upgrades

<u>Long Description</u>	<u>MSRP</u>	<u>Product ID</u>	<u>Disc</u>	<u>Avail</u>	<u>Ch Dt</u>	<u>New Disc</u>
-------------------------	-------------	-------------------	-------------	--------------	--------------	-----------------

Polycom Branded Services

Premier Services

Classic - Premier, One Year, DMA 7000 Single-Server Upgrade. Provides hardware and licensing to convert a single-server system into a dual-server system.	\$2,704.00	4870-76310-112	DC3	Until 23-Sep-2021	Sep-06-2018	DC3
---	------------	----------------	-----	-------------------	-------------	-----

Premier Onsite Services

Classic - Premier Onsite, One Year, DMA 7000 Single-Server Upgrade. Provides hardware and licensing to convert a single-server system into a dual-server system.	\$4,058.00	4870-76310-114	DC3	Until 23-Sep-2021	Sep-06-2018	DC3
--	------------	----------------	-----	-------------------	-------------	-----

Elite Add-On Services

Elite, One Year, DMA 7000 Platform 100 Concurrent Call License. Software Only. Purchase to upgrade capacity on DMA 7000 platform.	\$1,555.00	4872-01013-112	DC3	Until 23-Sep-2021	Sep-06-2018	DC3
Elite Onsite, One Year, DMA 7000 Platform 100 Concurrent Call License. Software Only. Purchase to upgrade capacity on DMA 7000 platform.	\$2,155.00	4872-01013-114	DC3	Until 23-Sep-2021	Sep-06-2018	DC3
Elite Onsite 24x7x4, One Year, DMA 7000 Platform 100 Concurrent Call License. Software Only. Purchase to upgrade capacity on DMA 7000 platform. (see support.polycom.com for availability)	\$3,505.00	4872-01013-914	DC3	Until 23-Sep-2021	Sep-06-2018	DC3

Elite, One Year, DMA 7000 Platform 500 Concurrent Call License. Software Only. Purchase to upgrade capacity on DMA 7000 platform.	\$7,380.00	4872-01014-112	DC3	Until 23-Sep-2021	Sep-06-2018	DC3
Elite Onsite, One Year, DMA 7000 Platform 500 Concurrent Call License. Software Only. Purchase to upgrade capacity on DMA 7000 platform.	\$10,250.00	4872-01014-114	DC3	Until 23-Sep-2021	Sep-06-2018	DC3
Elite Onsite 24x7x4, One Year, DMA 7000 Platform 500 Concurrent Call License. Software Only. Purchase to upgrade capacity on DMA 7000 platform. (see support.polycom.com for availability)	\$16,650.00	4872-01014-914	DC3	Until 23-Sep-2021	Sep-06-2018	DC3
Elite, One Year, DMA 7000 Platform 1000 Concurrent Call License. Software Only. Purchase to upgrade capacity on DMA 7000 platform.	\$13,975.00	4872-01015-112	DC3	Until 23-Sep-2021	Sep-06-2018	DC3
Elite Onsite, One Year, DMA 7000 Platform 1000 Concurrent Call License. Software Only. Purchase to upgrade capacity on DMA 7000 platform.	\$19,405.00	4872-01015-114	DC3	Until 23-Sep-2021	Sep-06-2018	DC3
Elite Onsite 24x7x4, One Year, DMA 7000 Platform 1000 Concurrent Call License. Software Only. Purchase to upgrade capacity on DMA 7000 platform. (see support.polycom.com for availability)	\$31,545.00	4872-01015-914	DC3	Until 23-Sep-2021	Sep-06-2018	DC3
Elite, One Year, DMA 7000 Platform 5000 Concurrent Call License. Software Only. Purchase to upgrade capacity on DMA 7000 platform.	\$62,100.00	4872-01016-112	DC3	Until 23-Sep-2021	Sep-06-2018	DC3
Elite Onsite, One Year, DMA 7000 Platform 5000 Concurrent Call License. Software Only. Purchase to upgrade capacity on DMA 7000 platform.	\$86,250.00	4872-01016-114	DC3	Until 23-Sep-2021	Sep-06-2018	DC3
Elite Onsite 24x7x4, One Year, DMA 7000 Platform 5000 Concurrent Call License. Software Only. Purchase to upgrade capacity on DMA 7000 platform. (see support.polycom.com for availability)	\$140,185.00	4872-01016-914	DC3	Until 23-Sep-2021	Sep-06-2018	DC3
Classic - Elite, One Year, Super-Node Dual DMA 7000 Servers w/H.323 GK and SIP Registrar. 500 concurrent calls.	\$10,090.00	4872-01033-112	DC3	Until 23-Sep-2021	Sep-06-2018	DC3
Classic - Elite Onsite, One Year, Super-Node Dual DMA 7000 Servers w/H.323 GK and SIP Registrar. 500 concurrent calls.	\$14,020.00	4872-01033-114	DC3	Until 23-Sep-2021	Sep-06-2018	DC3
Classic - Elite Onsite 24x7x4, One Year, Super-Node Dual DMA 7000 Servers w/H.323 GK and SIP Registrar. 500 concurrent calls. (see support.polycom.com for availability)	\$22,780.00	4872-01033-914	DC3	Until 23-Sep-2021	Sep-06-2018	DC3
Classic - Elite, One Year, DMA 7000 Server w/H.323 GK and SIP Registrar. 50 concurrent calls. Supports up to 64 MCUs (RMX & Codian) & 15K registrants. Super-clustering, H.323/SIP Gateway. Extra call licenses up to 5K sold separately.	\$2,330.00	4872-76300-112	DC3	Until 23-Sep-2021	Sep-06-2018	DC3
Classic - Elite Onsite, One Year, DMA 7000 Server w/H.323 GK and SIP Registrar. 50 concurrent calls. Supports up to 64 MCUs (RMX & Codian) & 15K registrants. Super-clustering, H.323/SIP Gateway. Extra call licenses up to 5K sold separately.	\$3,240.00	4872-76300-114	DC3	Until 23-Sep-2021	Sep-06-2018	DC3
Classic - Elite OS4hr, 1YR, DMA 7000 Server 50 concurrent calls. Supports up to 64 MCUs (RMX & Codian) & 15K registrants. Super-clustering, H.323/SIP Gateway. Extra call licenses up to 5K sold separately (see support.polycom.com for availability)	\$5,185.00	4872-76300-914	DC3	Until 23-Sep-2021	Sep-06-2018	DC3

Classic - Elite, One Year, DMA 7000 Single-Server Upgrade. Provides hardware and licensing to convert a single-server system into a dual-server system.	\$3,545.00	4872-76310-112	DC3	Until 23-Sep-2021	Sep-06-2018	DC3
Classic - Elite Onsite, One Year, DMA 7000 Single-Server Upgrade. Provides hardware and licensing to convert a single-server system into a dual-server system.	\$4,925.00	4872-76310-114	DC3	Until 23-Sep-2021	Sep-06-2018	DC3
Classic - Elite Onsite 4 hr, One Year, DMA 7000 Single-Server Upgrade. Provides hardware and licensing to convert a single-server system into a dual-server system. (see support.polycom.com for availability)	\$7,880.00	4872-76310-914	DC3	Until 23-Sep-2021	Sep-06-2018	DC3
Classic - Elite, 1 Yr, DMA7000 Platform 50 Concurrent Call License. Software Only. Purchase to UPG capacity on DMA7000 platform. License can be purchased in multiples to aggregate call volume. DMA7000 supports up to 5K concurrent calls total	\$1,350.00	4872-76350-112	DC3	Until 23-Sep-2021	Sep-06-2018	DC3
Classic - Elite Onsite, 1 Yr, DMA7000 Platform 50 Concurrent Call License. Software Only. Purchase to UPG capacity on DMA7000 platform. License can be purchased in multiples to aggregate call vol DMA7000 supports up to 5K concurrent calls total	\$1,875.00	4872-76350-114	DC3	Until 23-Sep-2021	Sep-06-2018	DC3
Classic-EliteOS4hr,1Yr,DMA7kPltfrm 50ConcurrentCall Licn.SW Only.Purchase to UPG capacity on DMA7k platform.Licn can be purchased in multiples to aggregate call vol.DMA7k supports up to 5Kconcurrent calls total *see support.polycom.com for availability	\$3,000.00	4872-76350-914	DC3	Until 23-Sep-2021	Sep-06-2018	DC3
Classic- Elite, One Year, Super-Node Dual DMA 7000 Servers w/H.323 GK and SIP Registrar. 50 concurrent calls.	\$4,715.00	4872-76351-112	DC3	Now	Aug-16-2018	DC3
Classic- Elite Onsite, One Year, Super-Node Dual DMA 7000 Servers w/H.323 GK and SIP Registrar. 50 concurrent calls.	\$6,590.00	4872-76351-114	DC3	Now	Aug-22-2018	DC3
Classic- Elite Onsite 4 hr, One Year, Super-Node Dual DMA 7000 Servers w/H.323 GK and SIP Registrar. 50 concurrent calls. (see support.polycom.com for availability)	\$10,345.00	4872-76351-914	DC3	Now	Aug-22-2018	DC3

Polycom Advantage Services

Classic - Polycom Advantage One Year, DMA 7000 Platform 500 Concurrent Call License. Software Only. Purchase to upgrade capacity on DMA 7000 platform. (Requires all systems to be covered by Advantage)	\$6,560.00	4877-01014-513	DC3	Until 23-Sep-2021	Sep-06-2018	DC3
Classic - Polycom Advantage, One Year, DMA 7000 Single-Server Upgrade. Provides hardware and licensing to convert a single-server system into a dual-server system.	\$3,150.00	4877-76310-513	DC3	Until 23-Sep-2021	Sep-06-2018	DC3

Polycom Advantage Onsite Services

Classic - Polycom Advantage Onsite, One Year, DMA 7000 Platform 500 Concurrent Call License. Software Only. Purchase to upgrade capacity on DMA 7000 platform. (Requires all systems to be covered by Advantage)	\$9,425.00	4877-01014-514	DC3	Until 23-Sep-2021	Sep-06-2018	DC3
--	------------	----------------	-----	-------------------	-------------	-----

Classic - Polycom Advantage Onsite, One Year, DMA 7000 Single-Server Upgrade. Provides hardware and licensing to convert a single-server system into a dual-server system.	\$4,530.00	4877-76310-514	DC3	Until 23-Sep-2021	Sep-06-2018	DC3
--	------------	----------------	-----	-------------------	-------------	-----

Polycom Advantage Onsite with 4 Hour Response

Classic - Polycom Advantage Onsite 4 hour, One Year, DMA 7000 Platform 500 Concurrent Call License. Software Only. Purchase to upgrade capacity on DMA 7000 platform. (see support.polycom.com for availability information)	\$15,930.00	4877-01014-515	DC3	Until 23-Sep-2021	Sep-06-2018	DC3
Classic - Polycom Advantage Onsite 4 hour, One Year, DMA 7000 Single-Server Upgrade. Provides hardware and licensing to convert a single-server system into a dual-server system. (see support.polycom.com for availability)	\$7,650.00	4877-76310-515	DC3	Until 23-Sep-2021	Sep-06-2018	DC3

Partner Branded Services

Partner Premier Services

Classic - Partner Premier, One Year, DMA 7000 Single-Server Upgrade. Provides hardware and licensing to convert a single-server system into a dual-server system.	\$2,704.00	4870-76310-160	DC13	Until 23-Sep-2021	Sep-06-2018	DC13
---	------------	----------------	------	-------------------	-------------	------

Partner Advantage Services

Classic - Partner Advantage, One Year, DMA 7000 Platform 500 Concurrent Call License. Software Only. Purchase to upgrade capacity on DMA 7000 platform. (Qualified partner only) (Requires all systems to be covered by Advantage)	\$6,560.00	4877-01014-716	DC13	Until 23-Sep-2021	Sep-06-2018	DC13
Classic - Partner Advantage, One Year, DMA 7000 Single-Server Upgrade. Provides hardware and licensing to convert a single-server system into a dual-server system.	\$3,150.00	4877-76310-716	DC13	Until 23-Sep-2021	Sep-06-2018	DC13

Service - DMA 7000 Base Systems UC APL

<u>Long Description</u>	<u>MSRP</u>	<u>Product ID</u>	<u>Disc</u>	<u>Avail</u>	<u>Ch Dt</u>	<u>New Disc</u>
UC APL Impl Single DMA 7000 Core Server. If the customer is unable to certify during this first visit, another visit may be required and thus an additional J4870-00522-020 may need to be ordered.	\$9,995.00	J4870-01013-007	TIER.04	Until 23-Sep-2021	Sep-27-2018	DC4

UC APL Impl Single DMA 7000 Core Server & Edge RPAD functionality. Combination box w/Edge functionality. If customer is unable to certify during first visit, another visit may be required; thus an additional J4870-00522-020 may need to be ordered.	\$12,900.00	J4870-01013-008	DC4	Now	Sep-28-2018	DC4
UC APL Impl, Redundant DMA 7000 Core Servers. If the customer is unable to certify during this first visit, another visit may be required and thus an additional J4870-00522-020 may need to be ordered.	\$16,995.00	J4870-01033-007	TIER.04	Until 23-Sep-2021	Sep-27-2018	DC4
UC APL Impl, Redundant DMA 7000 Core Servers & RPAD Edge functionality. Combination box w/Edge functionality. If customer is unable to certify during first visit, another visit may be required; thus an additional J4870-00522-020 may need to be ordered.	\$19,900.00	J4870-01033-008	DC4	Now	Sep-28-2018	DC4

Service - Classic DMA 7000 Options and Upgrades UC APL

<u>Long Description</u>	<u>MSRP</u>	<u>Product ID</u>	<u>Disc</u>	<u>Avail</u>	<u>Ch Dt</u>	<u>New Disc</u>
Classic - Return trip to complete DMA JITC implementation or re-installation of non-UC APL DMA to UC APL DMA	\$3,500.00	J4870-00522-020	TIER.04	Until 23-Sep-2021	Sep-07-2018	DC4

Service - Classic DMA 7000 Options and Upgrades TCSPi V3

<u>Long Description</u>	<u>MSRP</u>	<u>Product ID</u>	<u>Disc</u>	<u>Avail</u>	<u>Ch Dt</u>	<u>New Disc</u>
-------------------------	-------------	-------------------	-------------	--------------	--------------	-----------------

Polycom Branded Services

Premier Services

Classic - Premier Software Service 8X5, One Year, TCSPi - IBM Sametime to DMA Software and DMA API Enabled	\$2,000.00	4870-79200-402	DC3	Until 23-Sep-2021	Sep-06-2018	DC3
--	------------	----------------	-----	-------------------	-------------	-----

Elite Add-On Services

Classic - Elite Software Service, One Year, TCSPi - IBM Sametime to DMA Software and DMA API Enabled	\$2,700.00	4872-79200-432	DC3	Until 23-Sep-2021	Sep-06-2018	DC3
--	------------	----------------	-----	-------------------	-------------	-----

Polycom Advantage Services

Classic - Polycom Advantage Software Service, One Year, TCSPi - IBM Sametime to DMA Software and DMA API Enabled	\$2,500.00	4877-79200-422	DC3	Until 23-Sep-2021	Sep-07-2018	DC3
--	------------	----------------	-----	-------------------	-------------	-----

Partner Branded Services

Partner Premier Services

Classic - Partner Premier Software Service 8X5, One Year, TCSPi - IBM Sametime to DMA Software and DMA API Enabled	\$2,000.00	4870-79200-442	DC13	Until 23-Sep-2021	Sep-06-2018	DC13
--	------------	----------------	------	-------------------	-------------	------

Partner Advantage Services

Classic - Partner Advantage Software Service, One Year, TCSPi - IBM Sametime to DMA Software and DMA API Enabled	\$2,500.00	4877-79200-462	DC13	Until 23-Sep-2021	Sep-07-2018	DC13
Classic - Partner Advantage Software Service, Three Year, TCSPi - IBM Sametime to DMA Software and DMA API Enabled	\$6,750.00	4877-79200-464	DC13	Until 23-Dec-2018	Sep-07-2018	DC13

DMA Virtual Edition

<u>Long Description</u>	<u>MSRP</u>	<u>Product ID</u>	<u>Disc</u>	<u>Avail</u>	<u>Ch Dt</u>	<u>New Disc</u>
-------------------------	-------------	-------------------	-------------	--------------	--------------	-----------------

Base License

DMA Virtual Edition - Base Software License. Requires 5230-7661X-000 (Maintenance required.3 year partner premier service is included for China.)	\$4,000.00	5230-76600-000	NS.2	Until 31-Dec-2018	Sep-22-2018	DC12
---	------------	----------------	------	-------------------	-------------	------

Call Licenses

DMA Virtual Edition - 50 Call Licenses (Maintenance required.3 year partner premier service is included for China.)	\$4,000.00	5230-76613-000	NS.2	Until 31-Dec-2021	Sep-22-2018	DC12
DMA Virtual Edition - 150 Call Licenses (Maintenance required.3 year partner premier service is included for China.)	\$12,000.00	5230-76614-000	NS.2	Until 31-Dec-2021	Sep-22-2018	DC12
DMA Virtual Edition - 500 Call Licenses (Maintenance required.3 year partner premier service is included for China.)	\$40,000.00	5230-76615-000	NS.2	Until 31-Dec-2021	Sep-22-2018	DC12
DMA Virtual Edition - 1500 Call Licenses (Maintenance required.3 year partner premier service is included for China.)	\$120,000.00	5230-76616-000	NS.2	Until 31-Dec-2021	Sep-22-2018	DC12
DMA Virtual Edition - 5000 Call Licenses (Maintenance required.3 year partner premier service is included for China.)	\$400,000.00	5230-76617-000	NS.2	Until 31-Dec-2021	Sep-22-2018	DC12

Option Licenses

DMA Virtual Edition - Application Programming Interface License	\$3,000.00	5230-76662-000	NS.2	Until 31-Dec-2021	Sep-22-2018	DC12
DMA Virtual Edition - Polycom Conferencing Add-in for IBM Sametime. Requires API License. (Maintenance required.3 year partner premier service is included for China.)	\$10,000.00	5230-76664-000	NS.2	Until 31-Dec-2021	Sep-22-2018	DC12

Service - DMA Virtual Edition Base License

<u>Long Description</u>	<u>MSRP</u>	<u>Product ID</u>	<u>Disc</u>	<u>Avail</u>	<u>Ch Dt</u>	<u>New Disc</u>
-------------------------	-------------	-------------------	-------------	--------------	--------------	-----------------

Polycom Branded Services

Implementation

Remote Implementation, DMAVE Core	\$6,995.00	4870-76410-001	TIER.04	Until 23-Sep-2021	Sep-27-2018	DC4
Onsite Implementation, DMAVE Core	\$7,995.00	4870-76410-007	TIER.04	Until 23-Sep-2021	Sep-27-2018	DC4
Remote combination Implementation, Core DMAVE and RPAD Edge functionality.	\$9,900.00	4870-76410-008	DC4	Now	Sep-28-2018	DC4
OnSite combination Implementation, Core DMAVE and RPAD Edge functionality.	\$10,900.00	4870-76410-009	DC4	Now	Sep-28-2018	DC4

Premier Software Services

Premier Software Service 8X5, One Year, DMA Virtual Edition - Base Software License	\$800.00	4870-76600-402	DC3	Until 23-Sep-2021	Sep-06-2018	DC3
Premier Software Service 8X5, Three Year, DMA Virtual Edition - Base Software License	\$2,160.00	4870-76600-404	DC3	Until 23-Dec-2018	Sep-06-2018	DC3

Elite Services

Elite Software Service, One Year, DMA Virtual Edition - Base Software License	\$1,080.00	4872-76600-432	DC3	Until 23-Sep-2021	Sep-06-2018	DC3
---	------------	----------------	-----	-------------------	-------------	-----

Polycom Advantage Software Services

Polycom Advantage Software Service, One Year, DMA Virtual Edition - Base Software License	\$1,000.00	4877-76600-422	DC3	Until 23-Sep-2021	Sep-07-2018	DC3
Polycom Advantage Software Service, Three Year, DMA Virtual Edition - Base Software License	\$2,700.00	4877-76600-424	DC3	Until 23-Dec-2018	Sep-07-2018	DC3

Partner Branded Services

Partner Premier Software Services

Partner Premier Software Service 8X5, One Year, DMA Virtual Edition - Base Software License	\$800.00	4870-76600-442	DC13	Until 23-Sep-2021	Sep-06-2018	DC13
Partner Premier Software Service 8X5, Three Year, DMA Virtual Edition - Base Software License	\$2,160.00	4870-76600-445	DC13	Until 23-Dec-2018	Sep-06-2018	DC13

Partner Advantage Software Services

Partner Advantage Software Service, One Year, DMA Virtual Edition - Base Software License	\$1,000.00	4877-76600-462	DC13	Until 23-Sep-2021	Sep-07-2018	DC13
Partner Advantage Software Service, Three Year, DMA Virtual Edition - Base Software License	\$2,700.00	4877-76600-464	DC13	Until 23-Dec-2018	Sep-07-2018	DC13

Service - DMA Virtual Edition Call License

<u>Long Description</u>	<u>MSRP</u>	<u>Product ID</u>	<u>Disc</u>	<u>Avail</u>	<u>Ch Dt</u>	<u>New Disc</u>
-------------------------	-------------	-------------------	-------------	--------------	--------------	-----------------

Polycom Branded Services

Premier Software Services

Premier Software Service 8X5, One Year, DMA Virtual Edition - 50 Call Licenses	\$800.00	4870-76613-402	DC3	Until 23-Sep-2021	Sep-06-2018	DC3
Premier Software Service 8X5, Three Year, DMA Virtual Edition - 50 Call Licenses	\$2,160.00	4870-76613-404	DC3	Until 23-Dec-2018	Sep-06-2018	DC3
Premier Software Service 8X5, One Year, DMA Virtual Edition - 150 Call Licenses	\$2,400.00	4870-76614-402	DC3	Until 23-Sep-2021	Sep-06-2018	DC3
Premier Software Service 8X5, Three Year, DMA Virtual Edition - 150 Call Licenses	\$6,480.00	4870-76614-404	DC3	Until 23-Dec-2018	Sep-06-2018	DC3
Premier Software Service 8X5, One Year, DMA Virtual Edition - 500 Call Licenses	\$8,000.00	4870-76615-402	DC3	Until 23-Sep-2021	Sep-06-2018	DC3
Premier Software Service 8X5, Three Year, DMA Virtual Edition - 500 Call Licenses	\$21,600.00	4870-76615-404	DC3	Until 23-Dec-2018	Sep-06-2018	DC3
Premier Software Service 8X5, One Year, DMA Virtual Edition - 1500 Call Licenses	\$24,000.00	4870-76616-402	DC3	Until 23-Sep-2021	Sep-06-2018	DC3
Premier Software Service 8X5, Three Year, DMA Virtual Edition - 1500 Call Licenses	\$64,800.00	4870-76616-404	DC3	Until 23-Dec-2018	Sep-06-2018	DC3
Premier Software Service 8X5, One Year, DMA Virtual Edition - 5000 Call Licenses	\$80,000.00	4870-76617-402	DC3	Until 23-Sep-2021	Sep-06-2018	DC3

Premier Software Service 8X5, Three Year, DMA Virtual Edition - 5000 Call Licenses	\$216,000.00	4870-76617-404	DC3	Until 23-Dec-2018	Sep-06-2018	DC3
--	--------------	----------------	-----	-------------------	-------------	-----

Elite Services

Elite Software Service, One Year, DMA Virtual Edition - 50 Call Licenses	\$1,080.00	4872-76613-432	DC3	Until 23-Sep-2021	Sep-06-2018	DC3
Elite Software Service, One Year, DMA Virtual Edition - 150 Call Licenses	\$3,240.00	4872-76614-432	DC3	Until 23-Sep-2021	Sep-06-2018	DC3
Elite Software Service, One Year, DMA Virtual Edition - 500 Call Licenses	\$10,800.00	4872-76615-432	DC3	Until 23-Sep-2021	Sep-06-2018	DC3
Elite Software Service, One Year, DMA Virtual Edition - 1500 Call Licenses	\$32,400.00	4872-76616-432	DC3	Until 23-Sep-2021	Sep-06-2018	DC3
Elite Software Service, One Year, DMA Virtual Edition - 5000 Call Licenses	\$108,000.00	4872-76617-432	DC3	Until 23-Sep-2021	Sep-06-2018	DC3

Polycom Advantage Software Services

Polycom Advantage Software Service, One Year, DMA Virtual Edition - 50 Call Licenses	\$1,000.00	4877-76613-422	DC3	Until 23-Sep-2021	Sep-07-2018	DC3
Polycom Advantage Software Service, Three Year, DMA Virtual Edition - 50 Call Licenses	\$2,700.00	4877-76613-424	DC3	Until 23-Dec-2018	Sep-07-2018	DC3
Polycom Advantage Software Service, One Year, DMA Virtual Edition - 150 Call Licenses	\$3,000.00	4877-76614-422	DC3	Until 23-Sep-2021	Sep-07-2018	DC3
Polycom Advantage Software Service, Three Year, DMA Virtual Edition - 150 Call Licenses	\$8,100.00	4877-76614-424	DC3	Until 23-Dec-2018	Sep-07-2018	DC3
Polycom Advantage Software Service, One Year, DMA Virtual Edition - 500 Call Licenses	\$10,000.00	4877-76615-422	DC3	Until 23-Sep-2021	Sep-07-2018	DC3
Polycom Advantage Software Service, Three Year, DMA Virtual Edition - 500 Call Licenses	\$27,000.00	4877-76615-424	DC3	Until 23-Dec-2018	Sep-07-2018	DC3
Polycom Advantage Software Service, One Year, DMA Virtual Edition - 1500 Call Licenses	\$30,000.00	4877-76616-422	DC3	Until 23-Sep-2021	Sep-07-2018	DC3
Polycom Advantage Software Service, Three Year, DMA Virtual Edition - 1500 Call Licenses	\$81,000.00	4877-76616-424	DC3	Until 23-Dec-2018	Sep-07-2018	DC3
Polycom Advantage Software Service, One Year, DMA Virtual Edition - 5000 Call Licenses	\$100,000.00	4877-76617-422	DC3	Until 23-Sep-2021	Sep-07-2018	DC3
Polycom Advantage Software Service, Three Year, DMA Virtual Edition - 5000 Call Licenses	\$270,000.00	4877-76617-424	DC3	Until 23-Dec-2018	Sep-07-2018	DC3

Partner Branded Services

Partner Premier Software Services

Partner Premier Software Service 8X5, One Year, DMA Virtual Edition - 50 Call Licenses	\$800.00	4870-76613-442	DC13	Until 23-Sep-2021	Sep-06-2018	DC13
Partner Premier Software Service 8X5, Three Year, DMA Virtual Edition - 50 Call Licenses	\$2,160.00	4870-76613-445	DC13	Until 23-Dec-2018	Sep-06-2018	DC13

Partner Premier Software Service 8X5, One Year, DMA Virtual Edition - 150 Call Licenses	\$2,400.00	4870-76614-442	DC13	Until 23-Sep-2021	Sep-06-2018	DC13
Partner Premier Software Service 8X5, Three Year, DMA Virtual Edition - 150 Call Licenses	\$6,480.00	4870-76614-445	DC13	Until 23-Dec-2018	Sep-06-2018	DC13
Partner Premier Software Service 8X5, One Year, DMA Virtual Edition - 500 Call Licenses	\$8,000.00	4870-76615-442	DC13	Until 23-Sep-2021	Sep-06-2018	DC13
Partner Premier Software Service 8X5, Three Year, DMA Virtual Edition - 500 Call Licenses	\$21,600.00	4870-76615-445	DC13	Until 23-Dec-2018	Sep-06-2018	DC13
Partner Premier Software Service 8X5, One Year, DMA Virtual Edition - 1500 Call Licenses	\$24,000.00	4870-76616-442	DC13	Until 23-Sep-2021	Sep-06-2018	DC13
Partner Premier Software Service 8X5, Three Year, DMA Virtual Edition - 1500 Call Licenses	\$64,800.00	4870-76616-445	DC13	Until 23-Dec-2018	Sep-06-2018	DC13
Partner Premier Software Service 8X5, One Year, DMA Virtual Edition - 5000 Call Licenses	\$80,000.00	4870-76617-442	DC13	Until 23-Sep-2021	Sep-06-2018	DC13
Partner Premier Software Service 8X5, Three Year, DMA Virtual Edition - 5000 Call Licenses	\$216,000.00	4870-76617-445	DC13	Until 23-Dec-2018	Sep-06-2018	DC13

Partner Advantage Software Services

Partner Advantage Software Service, One Year, DMA Virtual Edition - 50 Call Licenses	\$1,000.00	4877-76613-462	DC13	Until 23-Sep-2021	Sep-07-2018	DC13
Partner Advantage Software Service, Three Year, DMA Virtual Edition - 50 Call Licenses	\$2,700.00	4877-76613-464	DC13	Until 23-Dec-2018	Sep-07-2018	DC13
Partner Advantage Software Service, One Year, DMA Virtual Edition - 150 Call Licenses	\$3,000.00	4877-76614-462	DC13	Until 23-Sep-2021	Sep-07-2018	DC13
Partner Advantage Software Service, Three Year, DMA Virtual Edition - 150 Call Licenses	\$8,100.00	4877-76614-464	DC13	Until 23-Dec-2018	Sep-07-2018	DC13
Partner Advantage Software Service, One Year, DMA Virtual Edition - 500 Call Licenses	\$10,000.00	4877-76615-462	DC13	Until 23-Sep-2021	Sep-07-2018	DC13
Partner Advantage Software Service, Three Year, DMA Virtual Edition - 500 Call Licenses	\$27,000.00	4877-76615-464	DC13	Until 23-Dec-2018	Sep-07-2018	DC13
Partner Advantage Software Service, One Year, DMA Virtual Edition - 1500 Call Licenses	\$30,000.00	4877-76616-462	DC13	Until 23-Sep-2021	Sep-07-2018	DC13
Partner Advantage Software Service, Three Year, DMA Virtual Edition - 1500 Call Licenses	\$81,000.00	4877-76616-464	DC13	Until 23-Dec-2018	Sep-07-2018	DC13
Partner Advantage Software Service, One Year, DMA Virtual Edition - 5000 Call Licenses	\$100,000.00	4877-76617-462	DC13	Until 23-Sep-2021	Sep-07-2018	DC13
Partner Advantage Software Service, Three Year, DMA Virtual Edition - 5000 Call Licenses	\$270,000.00	4877-76617-464	DC13	Until 23-Dec-2018	Sep-07-2018	DC13

Service - DMA Virtual Edition Option License

<u>Long Description</u>	<u>MSRP</u>	<u>Product ID</u>	<u>Disc</u>	<u>Avail</u>	<u>Ch Dt</u>	<u>New Disc</u>
-------------------------	-------------	-------------------	-------------	--------------	--------------	-----------------

Polycom Branded Services

Elite Services

Elite Software Service, One Year, DMA Virtual Edition - Polycom Conferencing Add-in for IBM Sametime	\$2,700.00	4872-76664-432	DC3	Until 23-Sep-2021	Sep-06-2018	DC3
--	------------	----------------	-----	-------------------	-------------	-----

Service - Classic DMA Virtual Edition Base Systems

<u>Long Description</u>	<u>MSRP</u>	<u>Product ID</u>	<u>Disc</u>	<u>Avail</u>	<u>Ch Dt</u>	<u>New Disc</u>
-------------------------	-------------	-------------------	-------------	--------------	--------------	-----------------

Polycom Branded Services**Premier Software Services**

Classic - Premier Software Service 8X5, One Year, DMAVE-1 Node, 50 Calls	\$1,250.00	4870-76400-402	DC3	Until 23-Sep-2021	Sep-06-2018	DC3
Classic - Premier Software Service 8X5, One Year, DMAVE-1 Node, 100 Calls	\$2,140.00	4870-76401-402	DC3	Until 23-Sep-2021	Sep-06-2018	DC3
Classic - Premier Software Service 8X5, One Year, DMAVE-1 Node, 500 Calls	\$8,190.00	4870-76402-402	DC3	Until 23-Sep-2021	Sep-06-2018	DC3

Elite Services

Classic - Elite Software Service, One Year, DMAVE-1 Node, 50 Calls	\$1,690.00	4872-76400-432	DC3	Until 23-Sep-2021	Sep-06-2018	DC3
Classic - Elite Software Service, One Year, DMAVE-1 Node, 100 Calls	\$2,890.00	4872-76401-432	DC3	Until 23-Sep-2021	Sep-06-2018	DC3
Classic - Elite Software Service, One Year, DMAVE-1 Node, 500 Calls	\$11,055.00	4872-76402-432	DC3	Until 23-Sep-2021	Sep-06-2018	DC3

Polycom Advantage Software Services

Classic - Polycom Advantage Software Service, One Year, DMAVE-1 Node, 50 Calls	\$1,565.00	4877-76400-422	DC3	Until 23-Sep-2021	Sep-06-2018	DC3
Classic - Polycom Advantage Software Service, One Year, DMAVE-1 Node, 100 Calls	\$2,675.00	4877-76401-422	DC3	Until 23-Sep-2021	Sep-07-2018	DC3
Classic - Polycom Advantage Software Service, One Year, DMAVE-1 Node, 500 Calls	\$10,240.00	4877-76402-422	DC3	Until 23-Sep-2021	Sep-07-2018	DC3

Partner Branded Services**Partner Premier Software Services**

Classic - Partner Premier Software Service 8X5, One Year, DMAVE-1 Node, 50 Calls	\$1,250.00	4870-76400-442	DC13	Until 23-Sep-2021	Sep-06-2018	DC13
Classic - Partner Premier Software Service 8X5, One Year, DMAVE-1 Node, 100 Calls	\$2,140.00	4870-76401-442	DC13	Until 23-Sep-2021	Sep-06-2018	DC13
Classic - Partner Premier Software Service 8X5, One Year, DMAVE-1 Node, 500 Calls	\$8,190.00	4870-76402-442	DC13	Until 23-Sep-2021	Sep-06-2018	DC13

Partner Advantage Software Services

Classic - Partner Advantage Software Service, One Year, DMAVE-1 Node, 50 Calls	\$1,565.00	4877-76400-462	DC13	Until 23-Sep-2021	Sep-06-2018	DC13
Classic - Partner Advantage Software Service, One Year, DMAVE-1 Node, 100 Calls	\$2,675.00	4877-76401-462	DC13	Until 23-Sep-2021	Sep-07-2018	DC13
Classic - Partner Advantage Software Service, One Year, DMAVE-1 Node, 500 Calls	\$10,240.00	4877-76402-462	DC13	Until 23-Sep-2021	Sep-07-2018	DC13

Service - Classic DMA Virtual Edition Licenses, Options and Upgrades

<u>Long Description</u>	<u>MSRP</u>	<u>Product ID</u>	<u>Disc</u>	<u>Avail</u>	<u>Ch Dt</u>	<u>New Disc</u>
-------------------------	-------------	-------------------	-------------	--------------	--------------	-----------------

Polycom Branded Services

Premier Software Services

Classic - Premier Software Service 8X5, One Year, DMA VE 7000 50 call lic add on	\$890.00	4870-76403-402	DC3	Until 23-Sep-2021	Sep-06-2018	DC3
Classic - Premier Software Service 8X5, One Year, DMA VE 7000 100 call licenses add on	\$1,780.00	4870-76404-402	DC3	Until 23-Sep-2021	Sep-06-2018	DC3
Classic - Premier Software Service 8X5, One Year, DMA VE 7000 500 call lic add on	\$8,455.00	4870-76405-402	DC3	Until 23-Sep-2021	Sep-06-2018	DC3
Classic - Premier Software Service 8X5, One Year, DMA VE 7000 1000 call license add on	\$16,020.00	4870-76406-402	DC3	Until 23-Sep-2021	Sep-06-2018	DC3

Elite Services

Classic - Elite Software Service, One Year, DMA VE 7000 50 call lic add on	\$1,200.00	4872-76403-432	DC3	Until 23-Sep-2021	Sep-06-2018	DC3
Classic - Elite Software Service, One Year, DMA VE 7000 100 call licenses add on	\$2,405.00	4872-76404-432	DC3	Until 23-Sep-2021	Sep-06-2018	DC3
Classic - Elite Software Service, One Year, DMA VE 7000 500 call lic add on	\$11,415.00	4872-76405-432	DC3	Until 23-Sep-2021	Sep-06-2018	DC3
Classic - Elite Software Service, One Year, DMA VE 7000 1000 call license add on	\$21,625.00	4872-76406-432	DC3	Until 23-Sep-2021	Sep-06-2018	DC3

Polycom Advantage Software Services

Classic - Polycom Advantage Software Service, One Year, DMA VE 7000 50 call lic addon	\$1,115.00	4877-76403-422	DC3	Until 23-Sep-2021	Sep-07-2018	DC3
Classic - Polycom Advantage Software Service, One Year, DMA VE 7000 100 call licenses add on	\$2,225.00	4877-76404-422	DC3	Until 23-Sep-2021	Sep-07-2018	DC3
Classic - Polycom Advantage Software Service, One Year, DMA VE 7000 500 call lic addon	\$10,570.00	4877-76405-422	DC3	Until 23-Sep-2021	Sep-07-2018	DC3
Classic - Polycom Advantage Software Service, One Year, DMA VE 7000 1000 call license add on	\$20,025.00	4877-76406-422	DC3	Until 23-Sep-2021	Sep-07-2018	DC3

Partner Branded Services

Partner Premier Software Services

Classic - Partner Premier Software Service 8X5, One Year, DMA VE 7000 50 call lic addon	\$890.00	4870-76403-442	DC13	Until 23-Sep-2021	Sep-06-2018	DC13
Classic - Partner Premier Software Service 8X5, One Year, DMA VE 7000 100 call licenses add on	\$1,780.00	4870-76404-442	DC13	Until 23-Sep-2021	Sep-06-2018	DC13
Classic - Partner Premier Software Service 8X5, One Year, DMA VE 7000 500 call lic addon	\$8,455.00	4870-76405-442	DC13	Until 23-Sep-2021	Sep-06-2018	DC13
Classic - Partner Premier Software Service 8X5, One Year, DMA VE 7000 1000 call license add on	\$16,020.00	4870-76406-442	DC13	Until 23-Sep-2021	Sep-06-2018	DC13

Partner Advantage Software Services

Classic - Partner Advantage Software Service, One Year, DMA VE 7000 50 call lic addon	\$1,115.00	4877-76403-462	DC13	Until 23-Sep-2021	Sep-07-2018	DC13
Classic - Partner Advantage Software Service, One Year, DMA VE 7000 100 call licenses add on	\$2,225.00	4877-76404-462	DC13	Until 23-Sep-2021	Sep-07-2018	DC13
Classic - Partner Advantage Software Service, One Year, DMA VE 7000 500 call lic addon	\$10,570.00	4877-76405-462	DC13	Until 23-Sep-2021	Sep-07-2018	DC13
Classic - Partner Advantage Software Service, One Year, DMA VE 7000 1000 call license add on	\$20,025.00	4877-76406-462	DC13	Until 23-Sep-2021	Sep-07-2018	DC13

Resource Manager Appliance

<u>Long Description</u>	<u>MSRP</u>	<u>Product ID</u>	<u>Disc</u>	<u>Avail</u>	<u>Ch Dt</u>	<u>New Disc</u>
-------------------------	-------------	-------------------	-------------	--------------	--------------	-----------------

Base License

RPRM Appliance Edition - Base Software License, DVD. Requires 2200-70XXX-XXX and 5230-7261X-XXX. (Maintenance required.3 year partner premier service is included for China.)	\$2,000.00	5230-72600-000	NS.2	Until 31-Dec-2018	Sep-22-2018	DC12
RPRM Appliance Edition - Base Audio or Content Software License, DVD. Includes 300 audio or content device licenses. Requires 2200-70XXX-XXX (Maintenance required.3 year partner premier service is included for China.)	\$2,900.00	5230-73600-000	NS.2	Until 31-Dec-2018	Sep-22-2018	DC12

UCAPL

RPRM Appliance Edition for UCAPL - Base Software License, DVD for RPRM 7.3. Requires 2200-70620-XXX and J5230-7261X-XXX. (Maintenance required.)	\$2,000.00	J5230-72600-000	NS.2	Until 31-Dec-2018	Sep-22-2018	DC12
--	------------	-----------------	------	-------------------	-------------	------

Video Device Licenses

RPRM Appliance Edition - 50 Video Device Licenses (Maintenance required.3 year partner premier service is included for China.)	\$2,500.00	5230-72613-000	NS.2	Until 31-Dec-2021	Sep-22-2018	DC12
RPRM Appliance Edition - 150 Video Device Licenses (Maintenance required.3 year partner premier service is included for China.)	\$7,500.00	5230-72614-000	NS.2	Until 31-Dec-2021	Sep-22-2018	DC12
RPRM Appliance Edition - 500 Video Device Licenses (Maintenance required.3 year partner premier service is included for China.)	\$25,000.00	5230-72615-000	NS.2	Until 31-Dec-2021	Sep-22-2018	DC12
RPRM Appliance Edition - 1500 Video Device Licenses (Maintenance required.3 year partner premier service is included for China.)	\$75,000.00	5230-72616-000	NS.2	Until 31-Dec-2021	Sep-22-2018	DC12
RPRM Appliance Edition - 5000 Video Device Licenses (Maintenance required.3 year partner premier service is included for China.)	\$250,000.00	5230-72617-000	NS.2	Until 31-Dec-2021	Sep-22-2018	DC12

UCAPL

RPRM Appliance Edition for UCAPL - 50 Video Device Licenses (Maintenance required.)	\$2,500.00	J5230-72613-000	NS.2	Until 31-Dec-2021	Sep-22-2018	DC12
RPRM Appliance Edition for UCAPL - 150 Video Device Licenses (Maintenance required.)	\$7,500.00	J5230-72614-000	NS.2	Until 31-Dec-2021	Sep-22-2018	DC12
RPRM Appliance Edition for UCAPL - 500 Video Device Licenses (Maintenance required.)	\$25,000.00	J5230-72615-000	NS.2	Until 31-Dec-2021	Sep-22-2018	DC12
RPRM Appliance Edition for UCAPL - 1500 Video Device Licenses (Maintenance required.)	\$75,000.00	J5230-72616-000	NS.2	Until 31-Dec-2021	Sep-22-2018	DC12
RPRM Appliance Edition for UCAPL - 5000 Video Device Licenses (Maintenance required.)	\$250,000.00	J5230-72617-000	NS.2	Until 31-Dec-2021	Sep-22-2018	DC12

Audio Device Licenses

RPRM Appliance Edition - 150 Audio or Content Device Licenses (Maintenance required.3 year partner premier service is included for China.)	\$450.00	5230-73614-000	NS.2	Until 31-Dec-2021	Sep-22-2018	DC12
RPRM Appliance Edition - 500 Audio or Content Device Licenses (Maintenance required.3 year partner premier service is included for China.)	\$1,500.00	5230-73615-000	NS.2	Until 31-Dec-2021	Sep-22-2018	DC12
RPRM Appliance Edition - 1500 Audio or Content Device Licenses (Maintenance required.3 year partner premier service is included for China.)	\$4,500.00	5230-73616-000	NS.2	Until 31-Dec-2021	Sep-22-2018	DC12
RPRM Appliance Edition - 5000 Audio or Content Device Licenses (Maintenance required.3 year partner premier service is included for China.)	\$15,000.00	5230-73617-000	NS.2	Until 31-Dec-2021	Sep-22-2018	DC12
RPRM Appliance Edition - 10000 Audio or Content Device Licenses (Maintenance required.3 year partner premier service is included for China.)	\$30,000.00	5230-73618-000	NS.2	Until 31-Dec-2021	Sep-22-2018	DC12

Option Licenses

RPRM Appliance Edition - Encryption License for software v8.4 and later only.	\$0.00	5230-72660-000	NS.2	Until 31-Dec-2021	Sep-22-2018	DC12
RPRM Appliance Edition - High Availability License. Requires 2200-70XXX-XXX (Maintenance required.3 year partner premier service is included for China.)	\$12,000.00	5230-72661-000	NS.2	Until 31-Dec-2021	Sep-22-2018	DC12
RPRM Appliance Edition - Application Programming Interface License	\$3,000.00	5230-72662-000	NS.2	Until 31-Dec-2021	Sep-22-2018	DC12
RPRM Appliance Edition - Mutli-Tenancy License (Maintenance required.3 year partner premier service is included for China.)	\$20,000.00	5230-72663-000	NS.2	Until 31-Dec-2021	Sep-22-2018	DC12

UCAPL

RPRM Appliance Edition for UCAPL - High Availability License. Requires 2200-70XXX-XXX. (Non-MSM mode)	\$12,000.00	J5230-72661-000	NS.2	Until 31-Dec-2021	Sep-22-2018	DC12
RPRM Appliance Edition for UCAPL- Application Programming Interface License	\$3,000.00	J5230-72662-000	NS.2	Until 31-Dec-2021	Sep-22-2018	DC12
RPRM Appliance Edition for UC APL - Mutli-Tenancy License.	\$20,000.00	J5230-72663-000	NS.2	Until 31-Dec-2021	Sep-22-2018	DC12

Cords, Cables and Accessories

Power Cord for US, Canada, Philippines, Costa Rica, Venezuela, Guam, Haiti, El-Salvador, Colombia, Taiwan, Mexico, South Korea, Turks and Caicos Islands used in DMA; RPAD; RPCS; RPRM and RPMM	\$0.00	2201-12310-001	ACC.1	Now	Jun-12-2016	DC6
---	--------	----------------	-------	-----	-------------	-----

Rack Servers

Replace Dell 1950, R610 or R620 Server with Rack Server R630. Migrates entitlement, licenses and unused maint to new server. (Current server must have active maintenance)	\$8,000.00	2200-63000-000	ACC.1	Now	Sep-13-2016	DC6
Rack Server 630 - No Software or Licenses Included (Maintenance Contract Required), 3 year partner premier service is included for China	\$8,000.00	2200-70630-000	ACC.1	Now	Jan-03-2018	DC6
Rack Server 230 - No Software or Licenses Included (Maintenance Contract Required)	\$4,000.00	2230-70230-000	ACC.1	Now	Nov-28-2016	DC6

Service - Resource Manager Appliance Base License

<u>Long Description</u>	<u>MSRP</u>	<u>Product ID</u>	<u>Disc</u>	<u>Avail</u>	<u>Ch Dt</u>	<u>New Disc</u>
-------------------------	-------------	-------------------	-------------	--------------	--------------	-----------------

Polycom Branded Services

Implementation

Implementation, Resource Manager 500 System	\$11,500.00	4870-72100-007	TIER.04	Until 23-Sep-2021	Sep-18-2018	DC4
RealPresence Resource Manager Remote Implementation, Basic Implementation for all voice and video endpoints	\$5,995.00	4870-72101-001	TIER.04	Until 23-Sep-2021	Sep-18-2018	DC4
RealPresence Resource Manager Remote Implementation, Advanced Implementation for all voice and video endpoints	\$10,995.00	4870-72101-002	TIER.04	Until 23-Sep-2021	Sep-18-2018	DC4
RealPresence Resource Manager Remote Implementation, Custom Implementation	As Quoted	4870-72101-003	TIER.04	Until 23-Sep-2021	Sep-18-2018	DC4
Implementation, Resource Manager Optional High Availability	\$5,750.00	4870-77622-007	TIER.04	Until 23-Sep-2021	Sep-18-2018	DC4
UC APL Implementation, Resource Manager. If the customer is unable to certify during this first visit, another visit may be required and thus an additional J4870-72100-020 may need to be ordered.	\$11,500.00	J4870-72100-007	TIER.04	Until 23-Sep-2021	Sep-19-2018	DC4
Return trip to complete RM JITC implementation or re-installation of non-UC APL RM to UC APL RM	\$3,500.00	J4870-72100-020	TIER.04	Until 23-Sep-2021	Sep-19-2018	DC4
UC APL Implementation, Resource Manager Optional, to provide a second server for High Availability. If the customer is unable to certify during this first visit, another visit may be required and thus an additional J4870-72100-020 may need to be ordered.	\$5,750.00	J4870-77622-007	TIER.04	Until 23-Sep-2021	Sep-19-2018	DC4

Premier Software Services

Premier Software Service 8X5, One Year, RPRM Appliance Edition - Base Software License, DVD	\$400.00	4870-72600-402	DC3	Until 23-Sep-2021	Sep-18-2018	DC3
Premier Software Service 8X5, Three Year, RPRM Appliance Edition - Base Software License, DVD	\$1,080.00	4870-72600-404	DC3	Until 23-Dec-2018	Sep-18-2018	DC3

Elite Services

Elite Software Service, One Year, RPRM Appliance Edition - Base Software License, DVD	\$540.00	4872-72600-432	DC3	Until 23-Sep-2021	Sep-18-2018	DC3
---	----------	----------------	-----	-------------------	-------------	-----

Polycom Advantage Software Services

Polycom Advantage Software Service, One Year, RPRM Appliance Edition - Base Software License, DVD	\$500.00	4877-72600-422	DC3	Until 23-Sep-2021	Sep-19-2018	DC3
Polycom Advantage Software Service, Three Year, RPRM Appliance Edition - Base Software License, DVD	\$1,350.00	4877-72600-424	DC3	Until 23-Dec-2018	Sep-18-2018	DC3

Partner Branded Services**Partner Premier Software Services**

Partner Premier Software Service 8X5, One Year, RPRM Appliance Edition - Base Software License, DVD	\$400.00	4870-72600-442	DC13	Until 23-Sep-2021	Sep-18-2018	DC13
Partner Premier Software Service 8X5, Three Year, RPRM Appliance Edition - Base Software License, DVD	\$1,080.00	4870-72600-445	DC13	Until 23-Dec-2018	Sep-18-2018	DC13

Partner Advantage Software Services

Partner Advantage Software Service, One Year, RPRM Appliance Edition - Base Software License, DVD	\$500.00	4877-72600-462	DC13	Until 23-Sep-2021	Sep-19-2018	DC13
Partner Advantage Software Service, Three Year, RPRM Appliance Edition - Base Software License, DVD	\$1,350.00	4877-72600-464	DC13	Until 23-Dec-2018	Sep-18-2018	DC13

Service - Resource Manager Appliance Device License

<u>Long Description</u>	<u>MSRP</u>	<u>Product ID</u>	<u>Disc</u>	<u>Avail</u>	<u>Ch Dt</u>	<u>New Disc</u>
-------------------------	-------------	-------------------	-------------	--------------	--------------	-----------------

Polycom Branded Services**Premier Software Services**

Premier Software Service 8X5, One Year, RPRM Appliance Edition - 50 Video Device Licenses.	\$500.00	4870-72613-402	DC3	Until 23-Sep-2021	Sep-18-2018	DC3
Premier Software Service 8X5, Three Year, RPRM Appliance Edition - 50 Video Device Licenses.	\$1,350.00	4870-72613-404	DC3	Until 23-Dec-2018	Sep-18-2018	DC3
Premier Software Service 8X5, One Year, RPRM Appliance Edition - 150 Video Device Licenses.	\$1,500.00	4870-72614-402	DC3	Until 23-Sep-2021	Sep-18-2018	DC3

Premier Software Service 8X5, Three Year, RPRM Appliance Edition - 150 Video Device Licenses.	\$4,050.00	4870-72614-404	DC3	Until 23-Dec-2018	Sep-18-2018	DC3
Premier Software Service 8X5, One Year, RPRM Appliance Edition - 500 Video Device Licenses.	\$5,000.00	4870-72615-402	DC3	Until 23-Sep-2021	Sep-18-2018	DC3
Premier Software Service 8X5, Three Year, RPRM Appliance Edition - 500 Video Device Licenses.	\$13,500.00	4870-72615-404	DC3	Until 23-Dec-2018	Sep-18-2018	DC3
Premier Software Service 8X5, One Year, RPRM Appliance Edition - 1500 Video Device Licenses.	\$15,000.00	4870-72616-402	DC3	Until 23-Sep-2021	Sep-18-2018	DC3
Premier Software Service 8X5, Three Year, RPRM Appliance Edition - 1500 Video Device Licenses.	\$40,500.00	4870-72616-404	DC3	Until 23-Dec-2018	Sep-18-2018	DC3
Premier Software Service 8X5, One Year, RPRM Appliance Edition - 5000 Video Device Licenses.	\$50,000.00	4870-72617-402	DC3	Until 23-Sep-2021	Sep-18-2018	DC3
Premier Software Service 8X5, Three Year, RPRM Appliance Edition - 5000 Video Device Licenses.	\$135,000.00	4870-72617-404	DC3	Until 23-Dec-2018	Sep-18-2018	DC3

Elite Services

Elite Software Service, One Year, RPRM Appliance Edition - 50 Video Device Licenses.	\$675.00	4872-72613-432	DC3	Until 23-Sep-2021	Sep-18-2018	DC3
Elite Software Service, One Year, RPRM Appliance Edition - 150 Video Device Licenses.	\$2,025.00	4872-72614-432	DC3	Until 23-Sep-2021	Sep-18-2018	DC3
Elite Software Service, One Year, RPRM Appliance Edition - 500 Video Device Licenses.	\$6,750.00	4872-72615-432	DC3	Until 23-Sep-2021	Sep-18-2018	DC3
Elite Software Service, One Year, RPRM Appliance Edition - 1500 Video Device Licenses.	\$20,250.00	4872-72616-432	DC3	Until 23-Sep-2021	Sep-18-2018	DC3
Elite Software Service, One Year, RPRM Appliance Edition - 5000 Video Device Licenses.	\$67,500.00	4872-72617-432	DC3	Until 23-Sep-2021	Sep-18-2018	DC3

Polycom Advantage Software Services

Polycom Advantage Software Service, One Year, RPRM Appliance Edition - 50 Video Device Licenses.	\$625.00	4877-72613-422	DC3	Until 23-Sep-2021	Sep-19-2018	DC3
Polycom Advantage Software Service, Three Year, RPRM Appliance Edition - 50 Video Device Licenses.	\$1,690.00	4877-72613-424	DC3	Until 23-Dec-2018	Sep-18-2018	DC3
Polycom Advantage Software Service, One Year, RPRM Appliance Edition - 150 Video Device Licenses.	\$1,875.00	4877-72614-422	DC3	Until 23-Sep-2021	Sep-19-2018	DC3
Polycom Advantage Software Service, Three Year, RPRM Appliance Edition - 150 Video Device Licenses.	\$5,065.00	4877-72614-424	DC3	Until 23-Dec-2018	Sep-18-2018	DC3
Polycom Advantage Software Service, One Year, RPRM Appliance Edition - 500 Video Device Licenses.	\$6,250.00	4877-72615-422	DC3	Until 23-Sep-2021	Sep-19-2018	DC3
Polycom Advantage Software Service, Three Year, RPRM Appliance Edition - 500 Video Device Licenses.	\$16,875.00	4877-72615-424	DC3	Until 23-Dec-2018	Sep-18-2018	DC3
Polycom Advantage Software Service, One Year, RPRM Appliance Edition - 1500 Video Device Licenses.	\$18,750.00	4877-72616-422	DC3	Until 23-Sep-2021	Sep-19-2018	DC3
Polycom Advantage Software Service, Three Year, RPRM Appliance Edition - 1500 Video Device Licenses.	\$50,625.00	4877-72616-424	DC3	Until 23-Dec-2018	Sep-18-2018	DC3
Polycom Advantage Software Service, One Year, RPRM Appliance Edition - 5000 Video Device Licenses.	\$62,500.00	4877-72617-422	DC3	Until 23-Sep-2021	Sep-19-2018	DC3

Polycom Advantage Software Service, Three Year, RPRM Appliance Edition - 5000 Video Device Licenses.	\$168,750.00	4877-72617-424	DC3	Until 23-Dec-2018	Sep-18-2018	DC3
--	--------------	----------------	-----	-------------------	-------------	-----

Partner Branded Services

Partner Premier Software Services

Partner Premier Software Service 8X5, One Year, RPRM Appliance Edition - 50 Video Device Licenses.	\$500.00	4870-72613-442	DC13	Until 23-Sep-2021	Sep-18-2018	DC13
Partner Premier Software Service 8X5, Three Year, RPRM Appliance Edition - 50 Video Device Licenses.	\$1,350.00	4870-72613-445	DC13	Until 23-Dec-2018	Sep-18-2018	DC13
Partner Premier Software Service 8X5, One Year, RPRM Appliance Edition - 150 Video Device Licenses.	\$1,500.00	4870-72614-442	DC13	Until 23-Sep-2021	Sep-18-2018	DC13
Partner Premier Software Service 8X5, Three Year, RPRM Appliance Edition - 150 Video Device Licenses.	\$4,050.00	4870-72614-445	DC13	Until 23-Dec-2018	Sep-18-2018	DC13
Partner Premier Software Service 8X5, One Year, RPRM Appliance Edition - 500 Video Device Licenses.	\$5,000.00	4870-72615-442	DC13	Until 23-Sep-2021	Sep-18-2018	DC13
Partner Premier Software Service 8X5, Three Year, RPRM Appliance Edition - 500 Video Device Licenses.	\$13,500.00	4870-72615-445	DC13	Until 23-Dec-2018	Sep-18-2018	DC13
Partner Premier Software Service 8X5, One Year, RPRM Appliance Edition - 1500 Video Device Licenses.	\$15,000.00	4870-72616-442	DC13	Until 23-Sep-2021	Sep-18-2018	DC13
Partner Premier Software Service 8X5, Three Year, RPRM Appliance Edition - 1500 Video Device Licenses.	\$40,500.00	4870-72616-445	DC13	Until 23-Dec-2018	Sep-18-2018	DC13
Partner Premier Software Service 8X5, One Year, RPRM Appliance Edition - 5000 Video Device Licenses.	\$50,000.00	4870-72617-442	DC13	Until 23-Sep-2021	Sep-18-2018	DC13
Partner Premier Software Service 8X5, Three Year, RPRM Appliance Edition - 5000 Video Device Licenses.	\$135,000.00	4870-72617-445	DC13	Until 23-Dec-2018	Sep-18-2018	DC13

Partner Advantage Software Services

Partner Advantage Software Service, One Year, RPRM Appliance Edition - 50 Video Device Licenses.	\$625.00	4877-72613-462	DC13	Until 23-Sep-2021	Sep-19-2018	DC13
Partner Advantage Software Service, Three Year, RPRM Appliance Edition - 50 Video Device Licenses.	\$1,690.00	4877-72613-464	DC13	Until 23-Dec-2018	Sep-18-2018	DC13
Partner Advantage Software Service, One Year, RPRM Appliance Edition - 150 Video Device Licenses.	\$1,875.00	4877-72614-462	DC13	Until 23-Sep-2021	Sep-19-2018	DC13
Partner Advantage Software Service, Three Year, RPRM Appliance Edition - 150 Video Device Licenses.	\$5,065.00	4877-72614-464	DC13	Until 23-Dec-2018	Sep-18-2018	DC13
Partner Advantage Software Service, One Year, RPRM Appliance Edition - 500 Video Device Licenses.	\$6,250.00	4877-72615-462	DC13	Until 23-Sep-2021	Sep-19-2018	DC13
Partner Advantage Software Service, Three Year, RPRM Appliance Edition - 500 Video Device Licenses.	\$16,875.00	4877-72615-464	DC13	Until 23-Dec-2018	Sep-18-2018	DC13
Partner Advantage Software Service, One Year, RPRM Appliance Edition - 1500 Video Device Licenses.	\$18,750.00	4877-72616-462	DC13	Until 23-Sep-2021	Sep-19-2018	DC13
Partner Advantage Software Service, Three Year, RPRM Appliance Edition - 1500 Video Device Licenses.	\$50,625.00	4877-72616-464	DC13	Until 23-Dec-2018	Sep-18-2018	DC13
Partner Advantage Software Service, One Year, RPRM Appliance Edition - 5000 Video Device Licenses.	\$62,500.00	4877-72617-462	DC13	Until 23-Sep-2021	Sep-19-2018	DC13

Partner Advantage Software Service, Three Year, RPRM Appliance Edition - 5000 Video Device Licenses.	\$168,750.00	4877-72617-464	DC13	Until 23-Dec-2018	Sep-18-2018	DC13
--	--------------	----------------	------	-------------------	-------------	------

Service - Resource Manager Appliance Video Device License

<u>Long Description</u>	<u>MSRP</u>	<u>Product ID</u>	<u>Disc</u>	<u>Avail</u>	<u>Ch Dt</u>	<u>New Disc</u>
-------------------------	-------------	-------------------	-------------	--------------	--------------	-----------------

Polycom Branded Services

Implementation

RealPresence Resource Manager, Remote Implementation of Additional Instance for Voice Only	\$2,395.00	4870-72101-101	TIER.02	Until 23-Sep-2021	Sep-18-2018	DC2
--	------------	----------------	---------	-------------------	-------------	-----

Service - Resource Manager Appliance Audio Device License

<u>Long Description</u>	<u>MSRP</u>	<u>Product ID</u>	<u>Disc</u>	<u>Avail</u>	<u>Ch Dt</u>	<u>New Disc</u>
-------------------------	-------------	-------------------	-------------	--------------	--------------	-----------------

Polycom Branded Services

Premier Software Services

Premier Software Service 8X5, One Year, RPRM Appliance Edition - Audio or Content Base Software License, DVD. Includes 300 device licenses for management.	\$580.00	4870-73600-402	DC3	Until 23-Sep-2021	Sep-18-2018	DC3
Premier Software Service 8X5, Three Year, RPRM Appliance Edition - Audio or Content Base Software License, DVD. Includes 300 device licenses for management.	\$1,565.00	4870-73600-404	DC3	Until 23-Dec-2018	Sep-18-2018	DC3
Premier Software Service 8X5, One Year, RPRM Appliance Edition - 150 Audio or Content Device Licenses	\$300.00	4870-73614-402	DC3	Until 23-Sep-2021	Sep-18-2018	DC3
Premier Software Service 8X5, Three Year, RPRM Appliance Edition - 150 Audio or Content Device Licenses	\$810.00	4870-73614-404	DC3	Until 23-Dec-2018	Sep-18-2018	DC3
Premier Software Service 8X5, One Year, RPRM Appliance Edition - 500 Audio or Content Device Licenses	\$1,000.00	4870-73615-402	DC3	Until 23-Sep-2021	Sep-18-2018	DC3
Premier Software Service 8X5, Three Year, RPRM Appliance Edition - 500 Audio or Content Device Licenses	\$2,700.00	4870-73615-404	DC3	Until 23-Dec-2018	Sep-18-2018	DC3
Premier Software Service 8X5, One Year, RPRM Appliance Edition - 1500 Audio or Content Device Licenses	\$3,000.00	4870-73616-402	DC3	Until 23-Sep-2021	Sep-18-2018	DC3
Premier Software Service 8X5, Three Year, RPRM Appliance Edition - 1500 Audio or Content Device Licenses	\$8,100.00	4870-73616-404	DC3	Until 23-Dec-2018	Sep-18-2018	DC3

Premier Software Service 8X5, One Year, RPRM Appliance Edition - 5000 Audio or Content Device Licenses	\$10,000.00	4870-73617-402	DC3	Until 23-Sep-2021	Sep-18-2018	DC3
Premier Software Service 8X5, Three Year, RPRM Appliance Edition - 5000 Audio or Content Device Licenses	\$27,000.00	4870-73617-404	DC3	Until 23-Dec-2018	Sep-18-2018	DC3
Premier Software Service 8X5, One Year, RPRM Appliance Edition - 10000 Audio or Content Device Licenses	\$20,000.00	4870-73618-402	DC3	Until 23-Sep-2021	Sep-18-2018	DC3
Premier Software Service 8X5, Three Year, RPRM Appliance Edition - 10000 Audio or Content Device Licenses	\$54,000.00	4870-73618-404	DC3	Until 23-Dec-2018	Sep-18-2018	DC3

Elite Services

Elite Software Service, One Year, RPRM Appliance Edition - Audio or Content Base Software License, DVD. Includes 300 device licenses for management.	\$785.00	4872-73600-432	DC3	Until 23-Sep-2021	Sep-18-2018	DC3
Elite Software Service, One Year, RPRM Appliance Edition - 150 Audio or Content Device Licenses	\$405.00	4872-73614-432	DC3	Until 23-Sep-2021	Sep-18-2018	DC3
Elite Software Service, One Year, RPRM Appliance Edition - 500 Audio or Content Device Licenses	\$1,350.00	4872-73615-432	DC3	Until 23-Sep-2021	Sep-18-2018	DC3
Elite Software Service, One Year, RPRM Appliance Edition - 1500 Audio or Content Device Licenses	\$4,050.00	4872-73616-432	DC3	Until 23-Sep-2021	Sep-18-2018	DC3
Elite Software Service, One Year, RPRM Appliance Edition - 5000 Audio or Content Device Licenses	\$13,500.00	4872-73617-432	DC3	Until 23-Sep-2021	Sep-18-2018	DC3
Elite Software Service, One Year, RPRM Appliance Edition - 10000 Audio or Content Device Licenses	\$27,000.00	4872-73618-432	DC3	Until 23-Sep-2021	Sep-18-2018	DC3

Polycom Advantage Software Services

Polycom Advantage Software Service, One Year, RPRM Appliance Edition - Audio or Content Base Software License, DVD. Includes 300 device licenses for management.	\$725.00	4877-73600-422	DC3	Until 23-Sep-2021	Sep-19-2018	DC3
Polycom Advantage Software Service, Three Year, RPRM Appliance Edition - Audio or Content Base Software License, DVD. Includes 300 device licenses for management.	\$1,960.00	4877-73600-424	DC3	Until 23-Dec-2018	Sep-18-2018	DC3
Polycom Advantage Software Service, One Year, RPRM Appliance Edition - 150 Audio or Content Device Licenses	\$375.00	4877-73614-422	DC3	Until 23-Sep-2021	Sep-19-2018	DC3
Polycom Advantage Software Service, Three Year, RPRM Appliance Edition - 150 Audio or Content Device Licenses	\$1,015.00	4877-73614-424	DC3	Until 23-Dec-2018	Sep-18-2018	DC3
Polycom Advantage Software Service, One Year, RPRM Appliance Edition - 500 Audio or Content Device Licenses	\$1,250.00	4877-73615-422	DC3	Until 23-Sep-2021	Sep-19-2018	DC3
Polycom Advantage Software Service, Three Year, RPRM Appliance Edition - 500 Audio or Content Device Licenses	\$3,375.00	4877-73615-424	DC3	Until 23-Dec-2018	Sep-18-2018	DC3
Polycom Advantage Software Service, One Year, RPRM Appliance Edition - 1500 Audio or Content Device Licenses	\$3,750.00	4877-73616-422	DC3	Until 23-Sep-2021	Sep-19-2018	DC3
Polycom Advantage Software Service, Three Year, RPRM Appliance Edition - 1500 Audio or Content Device Licenses	\$10,125.00	4877-73616-424	DC3	Until 23-Dec-2018	Sep-18-2018	DC3
Polycom Advantage Software Service, One Year, RPRM Appliance Edition - 5000 Audio or Content Device Licenses	\$12,500.00	4877-73617-422	DC3	Until 23-Sep-2021	Sep-19-2018	DC3
Polycom Advantage Software Service, Three Year, RPRM Appliance Edition - 5000 Audio or Content Device Licenses	\$33,750.00	4877-73617-424	DC3	Until 23-Dec-2018	Sep-18-2018	DC3

Polycom Advantage Software Service, One Year, RPRM Appliance Edition - 10000 Audio or Content Device Licenses	\$25,000.00	4877-73618-422	DC3	Until 23-Sep-2021	Sep-19-2018	DC3
Polycom Advantage Software Service, Three Year, RPRM Appliance Edition - 10000 Audio or Content Device Licenses	\$67,500.00	4877-73618-424	DC3	Until 23-Dec-2018	Sep-18-2018	DC3

Partner Branded Services

Partner Premier Software Services

Partner Premier Software Service 8X5, One Year, RPRM Appliance Edition - Audio or Content Base Software License, DVD. Includes 300 device licenses for management.	\$580.00	4870-73600-442	DC13	Until 23-Sep-2021	Sep-18-2018	DC13
Partner Premier Software Service 8X5, Three Year, RPRM Appliance Edition - Audio or Content Base Software License, DVD. Includes 300 device licenses for management.	\$1,565.00	4870-73600-445	DC13	Until 23-Dec-2018	Sep-18-2018	DC13
Partner Premier Software Service 8X5, One Year, RPRM Appliance Edition - 150 Audio or Content Device Licenses	\$300.00	4870-73614-442	DC13	Until 23-Sep-2021	Sep-18-2018	DC13
Partner Premier Software Service 8X5, Three Year, RPRM Appliance Edition - 150 Audio or Content Device Licenses	\$810.00	4870-73614-445	DC13	Until 23-Dec-2018	Sep-18-2018	DC13
Partner Premier Software Service 8X5, One Year, RPRM Appliance Edition - 500 Audio or Content Device Licenses	\$1,000.00	4870-73615-442	DC13	Until 23-Sep-2021	Sep-18-2018	DC13
Partner Premier Software Service 8X5, Three Year, RPRM Appliance Edition - 500 Audio or Content Device Licenses	\$2,700.00	4870-73615-445	DC13	Until 23-Dec-2018	Sep-18-2018	DC13
Partner Premier Software Service 8X5, One Year, RPRM Appliance Edition - 1500 Audio or Content Device Licenses	\$3,000.00	4870-73616-442	DC13	Until 23-Sep-2021	Sep-18-2018	DC13
Partner Premier Software Service 8X5, Three Year, RPRM Appliance Edition - 1500 Audio or Content Device Licenses	\$8,100.00	4870-73616-445	DC13	Until 23-Dec-2018	Sep-18-2018	DC13
Partner Premier Software Service 8X5, One Year, RPRM Appliance Edition - 5000 Audio or Content Device Licenses	\$10,000.00	4870-73617-442	DC13	Until 23-Sep-2021	Sep-18-2018	DC13
Partner Premier Software Service 8X5, Three Year, RPRM Appliance Edition - 5000 Audio or Content Device Licenses	\$27,000.00	4870-73617-445	DC13	Until 23-Dec-2018	Sep-18-2018	DC13
Partner Premier Software Service 8X5, One Year, RPRM Appliance Edition - 10000 Audio or Content Device Licenses	\$20,000.00	4870-73618-442	DC13	Until 23-Sep-2021	Sep-18-2018	DC13
Partner Premier Software Service 8X5, Three Year, RPRM Appliance Edition - 10000 Audio or Content Device Licenses	\$54,000.00	4870-73618-445	DC13	Until 23-Dec-2018	Sep-18-2018	DC13

Partner Advantage Software Services

Partner Advantage Software Service, One Year, RPRM Appliance Edition - Audio or Content Base Software License, DVD. Includes 300 device licenses for management.	\$725.00	4877-73600-462	DC13	Until 23-Sep-2021	Sep-19-2018	DC13
Partner Advantage Software Service, Three Year, RPRM Appliance Edition - Audio or Content Base Software License, DVD. Includes 300 device licenses for management.	\$1,960.00	4877-73600-464	DC13	Until 23-Dec-2018	Sep-18-2018	DC13
Partner Advantage Software Service, One Year, RPRM Appliance Edition - 150 Audio or Content Device Licenses	\$375.00	4877-73614-462	DC13	Until 23-Sep-2021	Sep-19-2018	DC13
Partner Advantage Software Service, Three Year, RPRM Appliance Edition - 150 Audio or Content Device Licenses	\$1,015.00	4877-73614-464	DC13	Until 23-Dec-2018	Sep-18-2018	DC13

Partner Advantage Software Service, One Year, RPRM Appliance Edition - 500 Audio or Content Device Licenses	\$1,250.00	4877-73615-462	DC13	Until 23-Sep-2021	Sep-19-2018	DC13
Partner Advantage Software Service, Three Year, RPRM Appliance Edition - 500 Audio or Content Device Licenses	\$3,375.00	4877-73615-464	DC13	Until 23-Dec-2018	Sep-18-2018	DC13
Partner Advantage Software Service, One Year, RPRM Appliance Edition - 1500 Audio or Content Device Licenses	\$3,750.00	4877-73616-462	DC13	Until 23-Sep-2021	Sep-19-2018	DC13
Partner Advantage Software Service, Three Year, RPRM Appliance Edition - 1500 Audio or Content Device Licenses	\$10,125.00	4877-73616-464	DC13	Until 23-Dec-2018	Sep-18-2018	DC13
Partner Advantage Software Service, One Year, RPRM Appliance Edition - 5000 Audio or Content Device Licenses	\$12,500.00	4877-73617-462	DC13	Until 23-Sep-2021	Sep-19-2018	DC13
Partner Advantage Software Service, Three Year, RPRM Appliance Edition - 5000 Audio or Content Device Licenses	\$33,750.00	4877-73617-464	DC13	Until 23-Dec-2018	Sep-18-2018	DC13
Partner Advantage Software Service, One Year, RPRM Appliance Edition - 10000 Audio or Content Device Licenses	\$25,000.00	4877-73618-462	DC13	Until 23-Sep-2021	Sep-19-2018	DC13
Partner Advantage Software Service, Three Year, RPRM Appliance Edition - 10000 Audio or Content Device Licenses	\$67,500.00	4877-73618-464	DC13	Until 23-Dec-2018	Sep-18-2018	DC13

Service - Resource Manager Appliance Option License

<u>Long Description</u>	<u>MSRP</u>	<u>Product ID</u>	<u>Disc</u>	<u>Avail</u>	<u>Ch Dt</u>	<u>New Disc</u>
-------------------------	-------------	-------------------	-------------	--------------	--------------	-----------------

Polycom Branded Services

Premier Software Services

Premier Software Service 8X5, One Year, RPRM Appliance Edition - High Availability License.	\$2,400.00	4870-72661-402	DC3	Until 23-Sep-2021	Sep-18-2018	DC3
Premier Software Service 8X5, Three Year, RPRM Appliance Edition - High Availability License.	\$6,480.00	4870-72661-404	DC3	Until 23-Dec-2018	Sep-18-2018	DC3
Premier Software Service 8X5, One Year, RPRM Appliance Edition - Mutli-Tenancy License.	\$4,000.00	4870-72663-402	DC3	Until 23-Sep-2021	Sep-18-2018	DC3
Premier Software Service 8X5, Three Year, RPRM Appliance Edition - Mutli-Tenancy License.	\$10,800.00	4870-72663-404	DC3	Until 23-Dec-2018	Sep-18-2018	DC3

Elite Services

Elite Software Service, One Year, RPRM Appliance Edition - High Availability License.	\$3,240.00	4872-72661-432	DC3	Until 23-Sep-2021	Sep-18-2018	DC3
Elite Software Service, One Year, RPRM Appliance Edition - Mutli-Tenancy License.	\$5,400.00	4872-72663-432	DC3	Until 23-Sep-2021	Sep-18-2018	DC3

Polycom Advantage Software Services

Polycom Advantage Software Service, One Year, RPRM Appliance Edition - High Availability License.	\$3,000.00	4877-72661-422	DC3	Until 23-Sep-2021	Sep-19-2018	DC3
Polycom Advantage Software Service, Three Year, RPRM Appliance Edition - High Availability License.	\$8,100.00	4877-72661-424	DC3	Until 23-Dec-2018	Sep-18-2018	DC3
Polycom Advantage Software Service, One Year, RPRM Appliance Edition - Mutli-Tenancy License.	\$5,000.00	4877-72663-422	DC3	Until 23-Sep-2021	Sep-19-2018	DC3
Polycom Advantage Software Service, Three Year, RPRM Appliance Edition - Mutli-Tenancy License.	\$13,500.00	4877-72663-424	DC3	Until 23-Dec-2018	Sep-18-2018	DC3

Partner Branded Services

Partner Premier Software Services

Partner Premier Software Service 8X5, One Year, RPRM Appliance Edition - High Availability License.	\$2,400.00	4870-72661-442	DC13	Until 23-Sep-2021	Sep-18-2018	DC13
Partner Premier Software Service 8X5, Three Year, RPRM Appliance Edition - High Availability License.	\$6,480.00	4870-72661-445	DC13	Until 23-Dec-2018	Sep-18-2018	DC13
Partner Premier Software Service 8X5, One Year, RPRM Appliance Edition - Mutli-Tenancy License.	\$4,000.00	4870-72663-442	DC13	Until 23-Sep-2021	Sep-18-2018	DC13
Partner Premier Software Service 8X5, Three Year, RPRM Appliance Edition - Mutli-Tenancy License.	\$10,800.00	4870-72663-445	DC13	Until 23-Dec-2018	Sep-18-2018	DC13

Partner Advantage Software Services

Partner Advantage Software Service, One Year, RPRM Appliance Edition - High Availability License.	\$3,000.00	4877-72661-462	DC13	Until 23-Sep-2021	Sep-19-2018	DC13
Partner Advantage Software Service, Three Year, RPRM Appliance Edition - High Availability License.	\$8,100.00	4877-72661-464	DC13	Until 23-Dec-2018	Sep-18-2018	DC13
Partner Advantage Software Service, One Year, RPRM Appliance Edition - Mutli-Tenancy License.	\$5,000.00	4877-72663-462	DC13	Until 23-Sep-2021	Sep-19-2018	DC13
Partner Advantage Software Service, Three Year, RPRM Appliance Edition - Mutli-Tenancy License.	\$13,500.00	4877-72663-464	DC13	Until 23-Dec-2018	Sep-18-2018	DC13

Service - Resource Manager Appliance Rack Servers

<u>Long Description</u>	<u>MSRP</u>	<u>Product ID</u>	<u>Disc</u>	<u>Avail</u>	<u>Ch Dt</u>	<u>New Disc</u>
-------------------------	-------------	-------------------	-------------	--------------	--------------	-----------------

Polycom Branded Service

Implementation Services

Onsite migration of one Polycom infrastructure application from an existing server to a new server. T&E included. Normal business hours (NBH) service. Software upgrades must be purchased separately. See Svc Description for details.	\$3,995.00	4870-63000-007	TIER.02	Now	May-05-2017	DC2
Onsite migration of one Polycom infrastructure application from an existing server to a new server. T&E included. Out of hours (OOH) service. Software upgrades must be purchased separately. See Svc Description for details.	\$4,995.00	4870-63000-008	TIER.02	Now	May-05-2017	DC2

Premier Services

Premier, One Year, R220 Server - No Software or Licenses included	\$440.00	4870-70220-112	DC3	Until 23-Sep-2021	Dec-21-2016	DC3
Premier, One Year, Rack Server 230 - No Software or Licenses Included	\$440.00	4870-70230-112	DC3	Now	Nov-30-2016	DC3
Premier, Three Year, Rack Server 230 - No Software or Licenses Included	\$1,190.00	4870-70230-312	DC3	Now	Nov-30-2016	DC3
Premier, One Year, R620 Server - No Software or Licenses included	\$880.00	4870-70620-112	DC3	Until 23-Jul-2020	Sep-13-2016	DC3
Premier, One Year, Rack Server 630 - No Software or Licenses Included	\$880.00	4870-70630-112	DC3	Now	Sep-13-2016	DC3
Premier, Three Year, Rack Server 630 - No Software or Licenses Included	\$2,375.00	4870-70630-312	DC3	Now	Sep-13-2016	DC3

Premier Onsite Services

Premier Onsite, One Year, R220 Server - No Software or Licenses included	\$660.00	4870-70220-114	DC3	Until 23-Sep-2021	Dec-21-2016	DC3
Premier Onsite, One Year, Rack Server 230 - No Software or Licenses Included	\$660.00	4870-70230-114	DC3	Now	Nov-30-2016	DC3
Premier Onsite, Three Year, Rack Server 230 - No Software or Licenses Included	\$1,780.00	4870-70230-314	DC3	Now	Nov-30-2016	DC3
Premier Onsite, One Year, R620 Server - No Software or Licenses included	\$1,320.00	4870-70620-114	DC3	Until 23-Jul-2020	Sep-13-2016	DC3
Premier Onsite, One Year, Rack Server 630 - No Software or Licenses Included	\$1,320.00	4870-70630-114	DC3	Now	Sep-13-2016	DC3
Premier Onsite, Three Year, Rack Server 630 - No Software or Licenses Included	\$3,565.00	4870-70630-314	DC3	Now	Sep-13-2016	DC3

Polycom Advantage Services

Polycom Advantage, One Year, R220 Server - No Software or Licenses included	\$515.00	4877-70220-513	DC3	Until 23-Sep-2021	Dec-21-2016	DC3
Polycom Advantage, One Year, Rack Server 230 - No Software or Licenses Included	\$515.00	4877-70230-513	DC3	Now	Nov-30-2016	DC3
Polycom Advantage, Three Year, Rack Server 230 - No Software or Licenses Included	\$1,390.00	4877-70230-533	DC3	Now	Nov-30-2016	DC3
Polycom Advantage, One Year, R620 Server - No Software or Licenses included	\$1,030.00	4877-70620-513	DC3	Until 23-Jul-2020	Sep-13-2016	DC3

Polycom Advantage, One Year, Rack Server 630 - No Software or Licenses Included	\$1,030.00	4877-70630-513	DC3	Now	Sep-13-2016	DC3
Polycom Advantage, Three Year, Rack Server 630 - No Software or Licenses Included	\$2,780.00	4877-70630-533	DC3	Now	Sep-13-2016	DC3

Polycom Advantage Onsite Services

Polycom Advantage Onsite, One Year, R220 Server - No Software or Licenses included	\$745.00	4877-70220-514	DC3	Until 23-Sep-2021	Dec-21-2016	DC3
Polycom Advantage Onsite, One Year, Rack Server 230 - No Software or Licenses Included	\$745.00	4877-70230-514	DC3	Now	Nov-30-2016	DC3
Polycom Advantage Onsite, Three Year, Rack Server 230 - No Software or Licenses Included	\$2,010.00	4877-70230-534	DC3	Now	Nov-30-2016	DC3
Polycom Advantage Onsite, Three Year, Rack Server 230 - No Software or Licenses Included	\$2,010.00	4877-70230-534	DC3	Now	Nov-30-2016	DC3
Polycom Advantage Onsite, One Year, R620 Server - No Software or Licenses included	\$1,490.00	4877-70620-514	DC3	Until 23-Jul-2020	Sep-13-2016	DC3
Polycom Advantage Onsite, One Year, Rack Server 630 - No Software or Licenses Included	\$1,490.00	4877-70630-514	DC3	Now	Sep-13-2016	DC3
Polycom Advantage Onsite, Three Year, Rack Server 630 - No Software or Licenses Included	\$4,025.00	4877-70630-534	DC3	Now	Sep-13-2016	DC3

Polycom Advantage Onsite with 4 Hour Response

Polycom Advantage Onsite 4 hour, One Year, R220 Server - No Software or Licenses included (see support.polycom.com for availability)	\$1,270.00	4877-70220-515	DC3	Until 23-Sep-2021	Jan-05-2017	DC3
Polycom Advantage Onsite 4 hour, One Year, Rack Server 230 - No Software or Licenses Included	\$1,270.00	4877-70230-515	DC3	Now	Nov-30-2016	DC3
Polycom Advantage Onsite 4 hour, Three Year, Rack Server 230 - No Software or Licenses Included	\$3,430.00	4877-70230-535	DC3	Now	Nov-30-2016	DC3
Polycom Advantage Onsite 4 hour, One Year, R620 Server - No Software or Licenses included (see support.polycom.com for availability)	\$2,540.00	4877-70620-515	DC3	Until 23-Jul-2020	Jan-05-2017	DC3
Polycom Advantage Onsite 4 hour, One Year, Rack Server 630 - No Software or Licenses Included (see support.polycom.com for availability)	\$2,540.00	4877-70630-515	DC3	Now	Jan-05-2017	DC3
Polycom Advantage Onsite 4 hour, Three Year, Rack Server 630 - No Software or Licenses Included (see support.polycom.com for availability)	\$6,860.00	4877-70630-535	DC3	Now	Jan-05-2017	DC3

Elite Services

Elite, One Year, R220 Server - No Software or Licenses included	\$575.00	4872-70220-112	DC3	Until 23-Sep-2021	Aug-16-2018	DC3
Elite Onsite, One Year, R220 Server - No Software or Licenses included	\$805.00	4872-70220-114	DC3	Until 23-Sep-2021	Aug-16-2018	DC3
Elite Onsite 4 hr, One Year, R220 Server - No Software or Licenses included (see support.polycom.com for availability)	\$1,265.00	4872-70220-914	DC3	Until 23-Sep-2021	Aug-16-2018	DC3

Elite, One Year, Rack Server 230 - No Software or Licenses Included	\$575.00	4872-70230-112	DC3	Now	Aug-16-2018	DC3
Elite Onsite, One Year, Rack Server 230 - No Software or Licenses Included	\$805.00	4872-70230-114	DC3	Now	Aug-16-2018	DC3
Elite Onsite 4 hr, One Year, Rack Server 230 - No Software or Licenses Included	\$1,265.00	4872-70230-914	DC3	Now	Aug-16-2018	DC3
Elite, One Year, R620 Server - No Software or Licenses included	\$1,155.00	4872-70620-112	DC3	Until 23-Jul-2020	Aug-16-2018	DC3
Elite Onsite, One Year, R620 Server - No Software or Licenses included	\$1,610.00	4872-70620-114	DC3	Until 23-Jul-2020	Aug-16-2018	DC3
Elite Onsite 4 hr, One Year, R620 Server - No Software or Licenses included (see support.polycom.com for availability)	\$2,530.00	4872-70620-914	DC3	Until 23-Jul-2020	Aug-16-2018	DC3
Elite, One Year, Rack Server 630 - No Software or Licenses Included	\$1,155.00	4872-70630-112	DC3	Now	Aug-16-2018	DC3
Elite Onsite, One Year, Rack Server 630 - No Software or Licenses Included	\$1,610.00	4872-70630-114	DC3	Now	Aug-16-2018	DC3
Elite Onsite 4 hr, One Year, Rack Server 630 - No Software or Licenses Included (see support.polycom.com for availability)	\$2,530.00	4872-70630-914	DC3	Now	Aug-16-2018	DC3

Partner Branded Service

Partner Premier Service

Partner Premier, One Year, R220 Server - No Software or Licenses included	\$440.00	4870-70220-160	DC13	Until 23-Sep-2021	Dec-21-2016	DC13
Partner Premier, One Year, Rack Server 230 - No Software or Licenses Included	\$440.00	4870-70230-160	DC13	Now	Nov-30-2016	DC13
Partner Premier, Three Year, Rack Server 230 - No Software or Licenses Included	\$1,190.00	4870-70230-362	DC13	Now	Nov-30-2016	DC13
Partner Premier, One Year, R620 Server - No Software or Licenses included	\$880.00	4870-70620-160	DC13	Until 23-Jul-2020	Sep-13-2016	DC13
Partner Premier, One Year, Rack Server 630 - No Software or Licenses Included	\$880.00	4870-70630-160	DC13	Now	Sep-13-2016	DC13
Partner Premier, Three Year, Rack Server 630 - No Software or Licenses Included	\$2,375.00	4870-70630-362	DC13	Now	Sep-13-2016	DC13

Partner Advantage Services

Partner Advantage, One Year, R220 Server - No Software or Licenses included	\$515.00	4877-70220-716	DC13	Until 23-Sep-2021	Dec-21-2016	DC13
Partner Advantage, One Year, Rack Server 230 - No Software or Licenses Included	\$515.00	4877-70230-716	DC13	Now	Nov-30-2016	DC13
Partner Advantage, Three Year, Rack Server 230 - No Software or Licenses Included	\$1,390.00	4877-70230-736	DC13	Now	Nov-30-2016	DC13
Partner Advantage, One Year, R620 Server - No Software or Licenses included	\$1,030.00	4877-70620-716	DC13	Until 23-Jul-2020	Sep-13-2016	DC13
Partner Advantage, One Year, Rack Server 630 - No Software or Licenses Included	\$1,030.00	4877-70630-716	DC13	Now	Sep-13-2016	DC13

Partner Advantage, Three Year, Rack Server 630 - No Software or Licenses Included	\$2,780.00	4877-70630-736	DC13	Now	Sep-13-2016	DC13
---	------------	----------------	------	-----	-------------	------

Service - Classic Resource Manager Systems

<u>Long Description</u>	<u>MSRP</u>	<u>Product ID</u>	<u>Disc</u>	<u>Avail</u>	<u>Ch Dt</u>	<u>New Disc</u>
-------------------------	-------------	-------------------	-------------	--------------	--------------	-----------------

Polycom Branded Services

Premier Services

Classic - Premier, One Year, Resource Manager 500 System	\$6,695.00	4870-72100-112	DC3	Until 23-Sep-2021	Sep-18-2018	DC3
Classic - Premier, One Year, Resource Manager Service Provider 500 System	\$15,450.00	4870-72105-112	DC3	Until 23-Sep-2021	Sep-18-2018	DC3
Classic - Premier, One Year, Resource Manager 1000	\$12,489.00	4870-72110-112	DC3	Until 23-Sep-2021	Sep-18-2018	DC3
Classic - Premier, One Year, Resource Manager 100 System	\$1,931.00	4870-72111-112	DC3	Until 23-Sep-2021	Sep-18-2018	DC3
Classic - Premier, One Year, Resource Manager 2500 System	\$28,325.00	4870-72120-112	DC3	Until 23-Sep-2021	Sep-18-2018	DC3
Classic - Premier, One Year, Resource Manager 5000 System	\$57,294.00	4870-72130-112	DC3	Until 23-Sep-2021	Sep-18-2018	DC3
Classic - Premier, One Year, Resource Manager Enterprise 10000 System	\$109,438.00	4870-72150-112	DC3	Until 23-Sep-2021	Sep-18-2018	DC3
Classic - Premier, One Year, Resource Manager Service Provider 1000	\$25,750.00	4870-72215-112	DC3	Until 23-Sep-2021	Sep-18-2018	DC3
Classic - Premier, One Year, Resource Manager Service Provider 2500	\$59,225.00	4870-72225-112	DC3	Until 23-Sep-2021	Sep-18-2018	DC3
Classic - Premier, One Year, Resource Manager Service Provider 5000	\$114,588.00	4870-72235-112	DC3	Until 23-Sep-2021	Sep-18-2018	DC3
Classic - Premier, One Year, Resource Manager Service Provider 10000 System	\$225,313.00	4870-72255-112	DC3	Until 23-Sep-2021	Sep-18-2018	DC3
Classic - Premier, One Year, Resource Manager Optional High Availability	\$2,060.00	4870-77622-112	DC3	Until 23-Sep-2021	Sep-18-2018	DC3

Premier Onsite Services

Classic - Premier Onsite, One Year, Resource Manager 500 System	\$10,043.00	4870-72100-114	DC3	Until 23-Sep-2021	Sep-18-2018	DC3
Classic - Premier Onsite, One Year, Resource Manager Service Provider 500 System	\$23,175.00	4870-72105-114	DC3	Until 23-Sep-2021	Sep-18-2018	DC3
Classic - Premier Onsite, One Year, Resource Manager 1000	\$18,736.00	4870-72110-114	DC3	Until 23-Sep-2021	Sep-18-2018	DC3

Classic - Premier Onsite, One Year, Resource Manager 100 System	\$2,899.00	4870-72111-114	DC3	Until 23-Sep-2021	Sep-18-2018	DC3
Classic - Premier Onsite, One Year, Resource Manager 2500 System	\$52,957.00	4870-72120-114	DC3	Until 23-Sep-2021	Sep-18-2018	DC3
Classic - Premier Onsite, One Year, Resource Manager 5000 System	\$85,943.00	4870-72130-114	DC3	Until 23-Sep-2021	Sep-18-2018	DC3
Classic - Premier Onsite, One Year, Resource Manager Enterprise 10000 System	\$164,156.00	4870-72150-114	DC3	Until 23-Sep-2021	Sep-18-2018	DC3
Classic - Premier Onsite, One Year, Resource Manager Service Provider 1000	\$38,625.00	4870-7221S-114	DC3	Until 23-Sep-2021	Sep-18-2018	DC3
Classic - Premier Onsite, One Year, Resource Manager Service Provider 2500	\$88,838.00	4870-7222S-114	DC3	Until 23-Sep-2021	Sep-18-2018	DC3
Classic - Premier Onsite, One Year, Resource Manager Service Provider 5000	\$171,881.00	4870-7223S-114	DC3	Until 23-Sep-2021	Sep-18-2018	DC3
Classic - Premier Onsite, One Year, Resource Manager Service Provider 10000 System	\$337,969.00	4870-7225S-114	DC3	Until 23-Sep-2021	Sep-18-2018	DC3
Classic - Premier Onsite, One Year, Resource Manager Optional High Availability	\$3,090.00	4870-77622-114	DC3	Until 23-Sep-2021	Sep-18-2018	DC3

Elite Add-On Services

Classic - Elite, One Year, Resource Manager 500 System	\$8,775.00	4872-72100-112	DC3	Until 23-Sep-2021	Sep-18-2018	DC3
Classic - Elite Onsite, One Year, Resource Manager 500 System	\$12,190.00	4872-72100-114	DC3	Until 23-Sep-2021	Sep-18-2018	DC3
Classic - Elite Onsite 4 hr, One Year, Resource Manager 500 System (see support.polycom.com for availability)	\$19,505.00	4872-72100-914	DC3	Until 23-Sep-2021	Sep-18-2018	DC3
Classic - Elite, One Year, Resource Manager Service Provider 500 System	\$20,250.00	4872-7210S-112	DC3	Until 23-Sep-2021	Sep-18-2018	DC3
Classic - Elite Onsite, One Year, Resource Manager Service Provider 500 System	\$28,125.00	4872-7210S-114	DC3	Until 23-Sep-2021	Sep-18-2018	DC3
Classic - Elite Onsite 4 hr, One Year, Resource Manager Enterprise 500 (see support.polycom.com for availability)	\$45,000.00	4872-7210S-914	DC3	Until 23-Sep-2021	Sep-18-2018	DC3
Classic - Elite, One Year, Resource Manager 1001	\$16,370.00	4872-72110-112	DC3	Until 23-Sep-2021	Sep-18-2018	DC3
Classic - Elite Onsite, One Year, Resource Manager 1001	\$22,740.00	4872-72110-114	DC3	Until 23-Sep-2021	Sep-18-2018	DC3
Classic - Elite Onsite 4 hr, One Year, Resource Manager 1000 (see support.polycom.com for availability)	\$36,385.00	4872-72110-914	DC3	Until 23-Sep-2021	Sep-18-2018	DC3
Classic - Elite, One Year, Resource Manager 100 System	\$2,530.00	4872-72111-112	DC3	Until 23-Sep-2021	Sep-18-2018	DC3
Classic - Elite Onsite, One Year, Resource Manager 100 System	\$3,520.00	4872-72111-114	DC3	Until 23-Sep-2021	Sep-18-2018	DC3
Classic - Elite Onsite 4 hr, One Year, Resource Manager 100 System (see support.polycom.com for availability)	\$5,630.00	4872-72111-914	DC3	Until 23-Sep-2021	Sep-18-2018	DC3
Classic - Elite, One Year, Resource Manager 2500 System	\$37,125.00	4872-72120-112	DC3	Until 23-Sep-2021	Sep-18-2018	DC3
Classic - Elite Onsite, One Year, Resource Manager 2500 System	\$64,270.00	4872-72120-114	DC3	Until 23-Sep-2021	Sep-18-2018	DC3

Classic - Elite Onsite 4 hr, One Year, Resource Manager 2500 System (see support.polycom.com for availability)	\$102,830.00	4872-72120-914	DC3	Until 23-Sep-2021	Sep-18-2018	DC3
Classic - Elite, One Year, Resource Manager 5000 System	\$75,095.00	4872-72130-112	DC3	Until 23-Sep-2021	Sep-18-2018	DC3
Classic - Elite Onsite, One Year, Resource Manager 5000 System	\$104,300.00	4872-72130-114	DC3	Until 23-Sep-2021	Sep-18-2018	DC3
Classic - Elite Onsite 4 hr, One Year, Resource Manager 5000 System (see support.polycom.com for availability)	\$166,880.00	4872-72130-914	DC3	Until 23-Sep-2021	Sep-18-2018	DC3
Classic - Elite, One Year, Resource Manager Enterprise 10000 System	\$143,440.00	4872-72150-112	DC3	Until 23-Sep-2021	Sep-18-2018	DC3
Classic - Elite Onsite, One Year, Resource Manager Enterprise 10000 System	\$199,220.00	4872-72150-114	DC3	Until 23-Sep-2021	Sep-18-2018	DC3
Classic - Elite Onsite 4 hr, One Year, Resource Manager Enterprise 10000 (see support.polycom.com for availability)	\$318,750.00	4872-72150-914	DC3	Until 23-Sep-2021	Sep-18-2018	DC3
Classic - Elite, One Year, Resource Manager Service Provider 1001	\$33,750.00	4872-7221S-112	DC3	Until 23-Sep-2021	Sep-18-2018	DC3
Classic - Elite Onsite, One Year, Resource Manager Service Provider 1001	\$46,875.00	4872-7221S-114	DC3	Until 23-Sep-2021	Sep-18-2018	DC3
Classic - Elite Onsite 4 hr, One Year, Resource Manager Service Provider 1000 (see support.polycom.com for availability)	\$75,000.00	4872-7221S-914	DC3	Until 23-Sep-2021	Sep-18-2018	DC3
Classic - Elite, One Year, Resource Manager Service Provider 2501	\$77,625.00	4872-7222S-112	DC3	Until 23-Sep-2021	Sep-18-2018	DC3
Classic - Elite Onsite, One Year, Resource Manager Service Provider 2501	\$107,815.00	4872-7222S-114	DC3	Until 23-Sep-2021	Sep-18-2018	DC3
Classic - Elite Onsite 4 hr, One Year, Resource Manager Service Provider 2500 (see support.polycom.com for availability)	\$172,505.00	4872-7222S-914	DC3	Until 23-Sep-2021	Sep-18-2018	DC3
Classic - Elite, One Year, Resource Manager Service Provider 5001	\$150,190.00	4872-7223S-112	DC3	Until 23-Sep-2021	Sep-18-2018	DC3
Classic - Elite Onsite, One Year, Resource Manager Service Provider 5001	\$208,595.00	4872-7223S-114	DC3	Until 23-Sep-2021	Sep-18-2018	DC3
Classic - Elite Onsite 4 hr, One Year, Resource Manager Service Provider 5000 (see support.polycom.com for availability)	\$333,750.00	4872-7223S-914	DC3	Until 23-Sep-2021	Sep-18-2018	DC3
Classic - Elite, One Year, Resource Manager Service Provider 10000 System	\$295,315.00	4872-7225S-112	DC3	Until 23-Sep-2021	Sep-18-2018	DC3
Classic - Elite Onsite, One Year, Resource Manager Service Provider 10000 System	\$410,155.00	4872-7225S-114	DC3	Until 23-Sep-2021	Sep-18-2018	DC3
Classic - Elite Onsite 4 hr, One Year, Resource Manager Service Provider 10000 System (see support.polycom.com for availability)	\$656,250.00	4872-7225S-914	DC3	Until 23-Sep-2021	Sep-18-2018	DC3
Classic - Elite, One Year, Resource Manager Optional High Availability	\$2,700.00	4872-77622-112	DC3	Until 23-Sep-2021	Sep-18-2018	DC3
Classic - Elite Onsite, One Year, Resource Manager Optional High Availability	\$3,750.00	4872-77622-114	DC3	Until 23-Sep-2021	Sep-18-2018	DC3
Classic - Elite Onsite 4 hr, One Year, Resource Manager Optional High Availability (see support.polycom.com for availability)	\$6,000.00	4872-77622-914	DC3	Until 23-Sep-2021	Sep-18-2018	DC3

Polycom Advantage Services

Classic - Polycom Advantage, One Year, Resource Manager 500 System	\$7,800.00	4877-72100-513	DC3	Until 23-Sep-2021	Sep-19-2018	DC3
--	------------	----------------	-----	-------------------	-------------	-----

Classic - Polycom Advantage, One Year, Resource Manager Service Provider 500 System	\$18,000.00	4877-7210S-513	DC3	Until 23-Sep-2021	Sep-19-2018	DC3
Classic - Polycom Advantage, One Year, Resource Manager 1000	\$14,550.00	4877-72110-513	DC3	Until 23-Sep-2021	Sep-19-2018	DC3
Classic - Polycom Advantage, One Year, Resource Manager 100 System	\$2,250.00	4877-72111-513	DC3	Until 23-Sep-2021	Sep-19-2018	DC3
Classic - Polycom Advantage, One Year, Resource Manager 2500 System	\$33,000.00	4877-72120-513	DC3	Until 23-Sep-2021	Sep-19-2018	DC3
Classic - Polycom Advantage, One Year, Resource Manager 5000 System	\$66,750.00	4877-72130-513	DC3	Until 23-Sep-2021	Sep-19-2018	DC3
Classic - Polycom Advantage, One Year, Resource Manager Enterprise 10000 System	\$127,500.00	4877-72150-513	DC3	Until 23-Sep-2021	Sep-19-2018	DC3
Classic - Polycom Advantage, One Year, Resource Manager Service Provider 10000 System	\$262,500.00	4877-7225S-513	DC3	Until 23-Sep-2021	Sep-19-2018	DC3
Classic - Polycom Advantage, One Year, Resource Manager Optional High Availability	\$2,400.00	4877-77622-513	DC3	Until 23-Sep-2021	Sep-19-2018	DC3

Polycom Advantage Onsite Services

Classic - Polycom Advantage Onsite, One Year, Resource Manager 500 System	\$11,215.00	4877-72100-514	DC3	Until 23-Sep-2021	Sep-19-2018	DC3
Classic - Polycom Advantage Onsite, One Year, Resource Manager Service Provider 500 System	\$25,875.00	4877-7210S-514	DC3	Until 23-Sep-2021	Sep-19-2018	DC3
Classic - Polycom Advantage Onsite, One Year, Resource Manager 1000	\$20,915.00	4877-72110-514	DC3	Until 23-Sep-2021	Sep-19-2018	DC3
Classic - Polycom Advantage Onsite, One Year, Resource Manager 100 System	\$3,235.00	4877-72111-514	DC3	Until 23-Sep-2021	Sep-19-2018	DC3
Classic - Polycom Advantage Onsite, One Year, Resource Manager 2500 System	\$59,130.00	4877-72120-514	DC3	Until 23-Sep-2021	Sep-19-2018	DC3
Classic - Polycom Advantage Onsite, One Year, Resource Manager 5000 System	\$95,955.00	4877-72130-514	DC3	Until 23-Sep-2021	Sep-19-2018	DC3
Classic - Polycom Advantage Onsite, One Year, Resource Manager Enterprise 10000 System	\$183,280.00	4877-72150-514	DC3	Until 23-Sep-2021	Sep-19-2018	DC3
Classic - Polycom Advantage Onsite, One Year, Resource Manager Service Provider 10000 System	\$377,345.00	4877-7225S-514	DC3	Until 23-Sep-2021	Sep-19-2018	DC3
Classic - Polycom Advantage Onsite, One Year, Resource Manager Optional High Availability	\$3,450.00	4877-77622-514	DC3	Until 23-Sep-2021	Sep-19-2018	DC3

Polycom Advantage Onsite with 4 Hour Response

Classic - Polycom Advantage Onsite 4 hour, One Year, Resource Manager 500 System (see support.polycom.com for availability)	\$18,950.00	4877-72100-515	DC3	Until 23-Sep-2021	Sep-19-2018	DC3
Classic - Polycom Advantage Onsite 4 hour, One Year, Resource Manager Service Provider 500 System (see support.polycom.com for availability)	\$43,725.00	4877-7210S-515	DC3	Until 23-Sep-2021	Sep-19-2018	DC3
Classic - Polycom Advantage Onsite 4 hour, One Year, Resource Manager 1000 (see support.polycom.com for availability)	\$35,345.00	4877-72110-515	DC3	Until 23-Sep-2021	Sep-19-2018	DC3
Classic - Polycom Advantage Onsite 4 hr, One Year, Resource Manager 100 System (see support.polycom.com for availability)	\$5,465.00	4877-72111-515	DC3	Until 23-Sep-2021	Sep-19-2018	DC3

Classic - Polycom Advantage Onsite 4 hour, One Year, Resource Manager 2500 System (see support.polycom.com for availability)	\$99,915.00	4877-72120-515	DC3	Until 23-Sep-2021	Sep-19-2018	DC3
Classic - Polycom Advantage Onsite 4 hour, One Year, Resource Manager 5000 System (see support.polycom.com for availability)	\$162,145.00	4877-72130-515	DC3	Until 23-Sep-2021	Sep-19-2018	DC3
Classic - Polycom Advantage Onsite 4 hour, One Year, Resource Manager Enterprise 10000 System (see support.polycom.com for availability)	\$309,720.00	4877-72150-515	DC3	Until 23-Sep-2021	Sep-19-2018	DC3
Classic - Polycom Advantage Onsite 4 hour, One Year, Resource Manager Service Provider 10000 System (see support.polycom.com for availability)	\$637,655.00	4877-72255-515	DC3	Until 23-Sep-2021	Sep-19-2018	DC3
Classic - Polycom Advantage Onsite 4 hour, One Year, Resource Manager Optional High Availability (see support.polycom.com for availability)	\$5,830.00	4877-77622-515	DC3	Until 23-Sep-2021	Sep-19-2018	DC3

Partner Branded Services

Partner Premier Services

Classic - Partner Premier, One Year, Resource Manager 500 System	\$6,695.00	4870-72100-160	DC13	Until 23-Sep-2021	Sep-18-2018	DC13
Classic - Partner Premier, One Year, Resource Manager Service Provider 500 System	\$15,450.00	4870-72105-160	DC13	Until 23-Sep-2021	Sep-18-2018	DC13
Classic - Partner Premier, One Year, Resource Manager 1000	\$12,489.00	4870-72110-160	DC13	Until 23-Sep-2021	Sep-18-2018	DC13
Classic - Partner Premier, One Year, Resource Manager 100 System	\$1,931.00	4870-72111-160	DC13	Until 23-Sep-2021	Sep-18-2018	DC13
Classic - Partner Premier, One Year, Resource Manager 2500 System	\$28,325.00	4870-72120-160	DC13	Until 23-Sep-2021	Sep-18-2018	DC13
Classic - Partner Premier, One Year, Resource Manager 5000 System	\$57,294.00	4870-72130-160	DC13	Until 23-Sep-2021	Sep-18-2018	DC13
Classic - Partner Premier, One Year, Resource Manager Enterprise 10000 System	\$109,438.00	4870-72150-160	DC13	Until 23-Sep-2021	Sep-18-2018	DC13
Classic - Partner Premier, One Year, Resource Manager Service Provider 10000 System	\$225,313.00	4870-72255-160	DC13	Until 23-Sep-2021	Sep-18-2018	DC13
Classic - Partner Premier, One Year, Resource Manager Optional High Availability	\$2,060.00	4870-77622-160	DC13	Until 23-Sep-2021	Sep-18-2018	DC13

Partner Advantage Services

Classic - Partner Advantage, One Year, Resource Manager 500 System	\$7,800.00	4877-72100-716	DC13	Until 23-Sep-2021	Sep-19-2018	DC13
Classic - Partner Advantage, One Year, Resource Manager Service Provider 500 System	\$18,000.00	4877-72105-716	DC13	Until 23-Sep-2021	Sep-19-2018	DC13
Classic - Partner Advantage, One Year, Resource Manager 1000	\$14,550.00	4877-72110-716	DC13	Until 23-Sep-2021	Sep-19-2018	DC13
Classic - Partner Advantage, One Year, Resource Manager 100 System	\$2,250.00	4877-72111-716	DC13	Until 23-Sep-2021	Sep-19-2018	DC13

Classic - Partner Advantage, One Year, Resource Manager 2500 System	\$33,000.00	4877-72120-716	DC13	Until 23-Sep-2021	Sep-19-2018	DC13
Classic - Partner Advantage, One Year, Resource Manager 5000 System	\$66,750.00	4877-72130-716	DC13	Until 23-Sep-2021	Sep-19-2018	DC13
Classic - Partner Advantage, One Year, Resource Manager Enterprise 10000 System	\$127,500.00	4877-72150-716	DC13	Until 23-Sep-2021	Sep-19-2018	DC13
Classic - Partner Advantage, One Year, Resource Manager Service Provider 10000 System	\$262,500.00	4877-72255-716	DC13	Until 23-Sep-2021	Sep-19-2018	DC13
Classic - Partner Advantage, One Year, Resource Manager Optional High Availability	\$2,400.00	4877-77622-716	DC13	Until 23-Sep-2021	Sep-19-2018	DC13

Service - Classic Resource Manager Device Licenses

<u>Long Description</u>	<u>MSRP</u>	<u>Product ID</u>	<u>Disc</u>	<u>Avail</u>	<u>Ch Dt</u>	<u>New Disc</u>
-------------------------	-------------	-------------------	-------------	--------------	--------------	-----------------

Polycom Branded Services

Premier Services

Classic - Premier, One Year, Resource Manager Enterprise; Add 100 Devices to an existing system	\$1,288.00	4870-72140-112	DC3	Until 23-Sep-2021	Sep-18-2018	DC3
Classic - Premier, One Year, Resource Manager Enterprise; Add 500 Devices to an existing system	\$6,438.00	4870-72141-112	DC3	Until 23-Sep-2021	Sep-18-2018	DC3
Classic - Premier, One Year, Resource Manager Enterprise; Add 1000 Devices to an existing system	\$12,875.00	4870-72142-112	DC3	Until 23-Sep-2021	Sep-18-2018	DC3
Classic - Premier, One Year, Resource Manager Multi-Tenant Management for Service Provider; Add 100 Devices to an existing system	\$2,575.00	4870-7224S-112	DC3	Until 23-Sep-2021	Sep-18-2018	DC3
Classic - Premier, One Year, Resource Manager Multi-Tenant Management for Service Provider; Add 1000 Devices to an existing system	\$25,750.00	4870-722SM-112	DC3	Until 23-Sep-2021	Sep-18-2018	DC3
Classic - Premier, One Year, Resource Manager Multi-Tenant Management for Service Provider; Add 500 Devices to an existing system	\$12,875.00	4870-722SP-112	DC3	Until 23-Sep-2021	Sep-18-2018	DC3
Classic - Premier, One Year, Resource Manager Appliance - Multi-Tenant License	\$2,575.00	4870-72403-112	DC3	Until 23-Sep-2021	Sep-18-2018	DC3

Premier Onsite Services

Classic - Premier Onsite, One Year, Resource Manager Enterprise; Add 100 Devices to an existing system	\$1,931.00	4870-72140-114	DC3	Until 23-Sep-2021	Sep-18-2018	DC3
Classic - Premier Onsite, One Year, Resource Manager Enterprise; Add 500 Devices to an existing system	\$9,656.00	4870-72141-114	DC3	Until 23-Sep-2021	Sep-18-2018	DC3
Classic - Premier Onsite, One Year, Resource Manager Enterprise; Add 1000 Devices to an existing system	\$19,313.00	4870-72142-114	DC3	Until 23-Sep-2021	Sep-18-2018	DC3

Classic - Premier Onsite, One Year, Resource Manager Multi-Tenant Management for Service Provider; Add 100 Devices to an existing system	\$3,863.00	4870-7224S-114	DC3	Until 23-Sep-2021	Sep-18-2018	DC3
Classic - Premier Onsite, One Year, Resource Manager Multi-Tenant Management for Service Provider; Add 1000 Devices to an existing system	\$38,625.00	4870-722SM-114	DC3	Until 23-Sep-2021	Sep-18-2018	DC3
Classic - Premier Onsite, One Year, Resource Manager Multi-Tenant Management for Service Provider; Add 500 Devices to an existing system	\$19,313.00	4870-722SP-114	DC3	Until 23-Sep-2021	Sep-18-2018	DC3
Classic - Premier Onsite, One Year, Resource Manager Appliance - Multi-Tenant License	\$3,865.00	4870-72403-114	DC3	Until 23-Sep-2021	Sep-18-2018	DC3

Elite Add-On Services

Classic - Elite, One Year, Resource Manager Enterprise; Add 100 Devices to an existing system	\$1,690.00	4872-72140-112	DC3	Until 23-Sep-2021	Sep-18-2018	DC3
Classic - Elite Onsite, One Year, Resource Manager Enterprise; Add 100 Devices to an existing system	\$2,345.00	4872-72140-114	DC3	Until 23-Sep-2021	Sep-18-2018	DC3
Classic - Elite Onsite 4 hr, One Year, Resource Manager Enterprise; Add 100 Devices to an existing system (see support.polycom.com for availability)	\$3,750.00	4872-72140-914	DC3	Until 23-Sep-2021	Sep-18-2018	DC3
Classic - Elite, One Year, Resource Manager Enterprise; Add 500 Devices to an existing system	\$8,440.00	4872-72141-112	DC3	Until 23-Sep-2021	Sep-18-2018	DC3
Classic - Elite Onsite, One Year, Resource Manager Enterprise; Add 500 Devices to an existing system	\$11,720.00	4872-72141-114	DC3	Until 23-Sep-2021	Sep-18-2018	DC3
Classic - Elite Onsite 4 hr, One Year, Resource Manager Enterprise; Add 500 Devices to an existing system (see support.polycom.com for availability)	\$18,750.00	4872-72141-914	DC3	Until 23-Sep-2021	Sep-18-2018	DC3
Classic - Elite, One Year, Resource Manager Enterprise; Add 1000 Devices to an existing system	\$16,875.00	4872-72142-112	DC3	Until 23-Sep-2021	Sep-18-2018	DC3
Classic - Elite Onsite, One Year, Resource Manager Enterprise; Add 1000 Devices to an existing system	\$23,440.00	4872-72142-114	DC3	Until 23-Sep-2021	Sep-18-2018	DC3
Classic - Elite Onsite 4 hr, One Year, Resource Manager Enterprise; Add 1000 Devices to an existing system (see support.polycom.com for availability)	\$37,505.00	4872-72142-914	DC3	Until 23-Sep-2021	Sep-18-2018	DC3
Classic - Elite, One Year, Resource Manager Multi-Tenant Management for Service Provider; Add 100 Devices to an existing system	\$3,375.00	4872-7224S-112	DC3	Until 23-Sep-2021	Sep-18-2018	DC3
Classic - Elite Onsite, One Year, Resource Manager Multi-Tenant Management for Service Provider; Add 100 Devices to an existing system	\$4,690.00	4872-7224S-114	DC3	Until 23-Sep-2021	Sep-18-2018	DC3
Classic - Elite Onsite 4 hr, One Year, Resource Manager Multi-Tenant Management for Service Provider; Add 100 Devices to an existing system (see support.polycom.com for availability)	\$7,505.00	4872-7224S-914	DC3	Until 23-Sep-2021	Sep-18-2018	DC3
Classic - Elite, One Year, Resource Manager Multi-Tenant Management for Service Provider; Add 1000 Devices to an existing system	\$33,750.00	4872-722SM-112	DC3	Until 23-Sep-2021	Sep-18-2018	DC3
Classic - Elite Onsite, One Year, Resource Manager Multi-Tenant Management for Service Provider; Add 1000 Devices to an existing system	\$46,875.00	4872-722SM-114	DC3	Until 23-Sep-2021	Sep-18-2018	DC3

Classic - Elite Onsite 4 hr, One Year, Resource Manager Multi-Tenant Management for Service Provider; Add 1000 Devices to an existing system (see support.polycom.com for availability)	\$75,000.00	4872-722SM-914	DC3	Until 23-Sep-2021	Sep-18-2018	DC3
Classic - Elite, One Year, Resource Manager Multi-Tenant Management for Service Provider; Add 500 Devices to an existing system	\$16,875.00	4872-722SP-112	DC3	Until 23-Sep-2021	Sep-18-2018	DC3
Classic - Elite Onsite, One Year, Resource Manager Multi-Tenant Management for Service Provider; Add 500 Devices to an existing system	\$23,440.00	4872-722SP-114	DC3	Until 23-Sep-2021	Sep-18-2018	DC3
Classic - Elite Onsite 4 hr, One Year, Resource Manager Multi-Tenant Management for Service Provider; Add 500 Devices to an existing system (see support.polycom.com for availability)	\$37,505.00	4872-722SP-914	DC3	Until 23-Sep-2021	Sep-18-2018	DC3
Classic - Elite, One Year, Resource Manager Appliance - Multi-Tenant License	\$3,375.00	4872-72403-112	DC3	Until 23-Sep-2021	Sep-18-2018	DC3
Classic - Elite Onsite, One Year, Resource Manager Appliance - Multi-Tenant License	\$4,715.00	4872-72403-114	DC3	Until 23-Sep-2021	Sep-18-2018	DC3
Classic - Elite Onsite 4 hr, One Year, Resource Manager Appliance - Multi-Tenant License (see support.polycom.com for availability)	\$7,405.00	4872-72403-914	DC3	Until 23-Sep-2021	Sep-18-2018	DC3

Polycom Advantage Services

Classic - Polycom Advantage, One Year, Resource Manager Enterprise; Add 100 Devices to an existing system	\$1,500.00	4877-72140-513	DC3	Until 23-Sep-2021	Sep-19-2018	DC3
Classic - Polycom Advantage, One Year, Resource Manager Enterprise; Add 500 Devices to an existing system	\$7,500.00	4877-72141-513	DC3	Until 23-Sep-2021	Sep-19-2018	DC3
Classic - Polycom Advantage, One Year, Resource Manager Enterprise; Add 1000 Devices to an existing system	\$15,000.00	4877-72142-513	DC3	Until 23-Sep-2021	Sep-19-2018	DC3
Classic - Polycom Advantage, One Year, Resource Manager Multi-Tenant Management for Service Provider; Add 100 Devices to an existing system	\$3,000.00	4877-7224S-513	DC3	Until 23-Sep-2021	Sep-19-2018	DC3
Classic - Polycom Advantage, One Year, Resource Manager Multi-Tenant Management for Service Provider; Add 1000 Devices to an existing system	\$30,000.00	4877-722SM-513	DC3	Until 23-Sep-2021	Sep-19-2018	DC3
Classic - Polycom Advantage, One Year, Resource Manager Multi-Tenant Management for Service Provider; Add 500 Devices to an existing system	\$15,000.00	4877-722SP-513	DC3	Until 23-Sep-2021	Sep-19-2018	DC3
Classic - Polycom Advantage, One Year, Resource Manager Appliance - Multi-Tenant License	\$3,015.00	4877-72403-513	DC3	Until 23-Sep-2021	Sep-19-2018	DC3

Polycom Advantage Onsite Services

Classic - Polycom Advantage Onsite, One Year, Resource Manager Enterprise; Add 100 Devices to an existing system	\$2,155.00	4877-72140-514	DC3	Until 23-Sep-2021	Sep-19-2018	DC3
Classic - Polycom Advantage Onsite, One Year, Resource Manager Enterprise; Add 500 Devices to an existing system	\$10,780.00	4877-72141-514	DC3	Until 23-Sep-2021	Sep-19-2018	DC3
Classic - Polycom Advantage Onsite, One Year, Resource Manager Enterprise; Add 1000 Devices to an existing system	\$21,565.00	4877-72142-514	DC3	Until 23-Sep-2021	Sep-19-2018	DC3

Classic - Polycom Advantage Onsite, One Year, Resource Manager Multi-Tenant Management for Service Provider; Add 100 Devices to an existing system	\$4,315.00	4877-7224S-514	DC3	Until 23-Sep-2021	Sep-19-2018	DC3
Classic - Polycom Advantage Onsite, One Year, Resource Manager Add 1000 Devices for Multi-Tenant Management for Service Provider	\$43,125.00	4877-722SM-514	DC3	Until 23-Sep-2021	Sep-19-2018	DC3
Classic - Polycom Advantage Onsite, One Year, Resource Manager Multi-Tenant Management for Service Provider; Add 500 Devices to an existing system	\$21,565.00	4877-722SP-514	DC3	Until 23-Sep-2021	Sep-19-2018	DC3
Classic - Polycom Advantage Onsite, One Year, Resource Manager Appliance - Multi-Tenant License	\$4,365.00	4877-72403-514	DC3	Until 23-Sep-2021	Sep-19-2018	DC3

Polycom Advantage Onsite with 4 Hour Response

Classic - Polycom Advantage Onsite 4 hour, One Year, Resource Manager Enterprise; Add 100 Devices to an existing system (see support.polycom.com for availability)	\$3,645.00	4877-72140-515	DC3	Until 23-Sep-2021	Sep-14-2018	DC3
Classic - Polycom Advantage Onsite 4 hour, One Year, Resource Manager Enterprise; Add 500 Devices to an existing system (see support.polycom.com for availability)	\$18,220.00	4877-72141-515	DC3	Until 23-Sep-2021	Sep-19-2018	DC3
Classic - Polycom Advantage Onsite 4 hour, One Year, Resource Manager Enterprise; Add 1000 Devices to an existing system (see support.polycom.com for availability)	\$36,440.00	4877-72142-515	DC3	Until 23-Sep-2021	Sep-19-2018	DC3
Classic - Polycom Advantage Onsite 4 hour, One Year, Resource Manager Multi-Tenant Management for Service Provider; Add 100 Devices to an existing system (see support.polycom.com for availability)	\$7,290.00	4877-7224S-515	DC3	Until 23-Sep-2021	Sep-19-2018	DC3
Classic - Polycom Advantage Onsite 4 hour, One Year, Resource Manager Multi-Tenant Management for Service Provider; Add 1000 Devices to an existing system (see support.polycom.com for availability)	\$72,875.00	4877-722SM-515	DC3	Until 23-Sep-2021	Sep-19-2018	DC3
Classic - Polycom Advantage Onsite 4 hour, One Year, Resource Manager Multi-Tenant Management for Service Provider; Add 500 Devices to an existing system (see support.polycom.com for availability)	\$36,440.00	4877-722SP-515	DC3	Until 23-Sep-2021	Sep-19-2018	DC3
Classic - Polycom Advantage Onsite 4 hour, One Year, Resource Manager Appliance - Multi-Tenant License (see support.polycom.com for availability)	\$7,430.00	4877-72403-515	DC3	Until 23-Sep-2021	Sep-19-2018	DC3

Partner Branded Services

Partner Premier Services

Classic - Partner Premier, One Year, Resource Manager Enterprise; Add 100 Devices to an existing system	\$1,288.00	4870-72140-160	DC13	Until 23-Sep-2021	Sep-18-2018	DC13
Classic - Partner Premier, One Year, Resource Manager Enterprise; Add 500 Devices to an existing system	\$6,438.00	4870-72141-160	DC13	Until 23-Sep-2021	Sep-18-2018	DC13

Classic - Partner Premier, One Year, Resource Manager Enterprise; Add 1000 Devices to an existing system	\$12,875.00	4870-72142-160	DC13	Until 23-Sep-2021	Sep-18-2018	DC13
Classic - Partner Premier, One Year, Resource Manager Multi-Tenant Management for Service Provider; Add 100 Devices to an existing system	\$2,575.00	4870-7224S-160	DC13	Until 23-Sep-2021	Sep-18-2018	DC13
Classic - Partner Premier, One Year, Resource Manager Multi-Tenant Management for Service Provider; Add 1000 Devices to an existing system	\$25,750.00	4870-722SM-160	DC13	Until 23-Sep-2021	Sep-18-2018	DC13
Classic - Partner Premier, One Year, Resource Manager Multi-Tenant Management for Service Provider; Add 500 Devices to an existing system	\$12,875.00	4870-722SP-160	DC13	Until 23-Sep-2021	Sep-18-2018	DC13
Classic - Partner Premier, One Year, Resource Manager Appliance - Multi-Tenant License	\$2,575.00	4870-72403-160	DC13	Until 23-Sep-2021	Sep-18-2018	DC13

Partner Advantage Services

Classic - Partner Advantage, One Year, Resource Manager Enterprise; Add 100 Devices to an existing system	\$1,500.00	4877-72140-716	DC13	Until 23-Sep-2021	Sep-19-2018	DC13
Classic - Partner Advantage, One Year, Resource Manager Enterprise; Add 500 Devices to an existing system	\$7,500.00	4877-72141-716	DC13	Until 23-Sep-2021	Sep-19-2018	DC13
Classic - Partner Advantage, One Year, Resource Manager Enterprise; Add 1000 Devices to an existing system	\$15,000.00	4877-72142-716	DC13	Until 23-Sep-2021	Sep-19-2018	DC13
Classic - Partner Advantage, One Year, Resource Manager Multi-Tenant Management for Service Provider; Add 100 Devices to an existing system	\$3,000.00	4877-7224S-716	DC13	Until 23-Sep-2021	Sep-19-2018	DC13
Classic - Partner Advantage, One Year, Resource Manager Multi-Tenant Management for Service Provider; Add 1000 Devices to an existing system	\$30,000.00	4877-722SM-716	DC13	Until 23-Sep-2021	Sep-19-2018	DC13
Classic - Partner Advantage, One Year, Resource Manager Multi-Tenant Management for Service Provider; Add 500 Devices to an existing system	\$15,000.00	4877-722SP-716	DC13	Until 23-Sep-2021	Sep-19-2018	DC13
Classic - Partner Advantage, One Year, Resource Manager Appliance - Multi-Tenant License	\$3,015.00	4877-72403-716	DC13	Until 23-Sep-2021	Sep-19-2018	DC13

Resource Manager Virtual Edition

<u>Long Description</u>	<u>MSRP</u>	<u>Product ID</u>	<u>Disc</u>	<u>Avail</u>	<u>Ch Dt</u>	<u>New Disc</u>
-------------------------	-------------	-------------------	-------------	--------------	--------------	-----------------

Base License

RPRM Virtual Edition - Base Software License. Requires 5230-7271X-XXX (Maintenance required.3 year partner premier service is included for China.)	\$2,000.00	5230-72700-000	NS.2	Until 31-Dec-2018	Sep-22-2018	DC12
--	------------	----------------	------	-------------------	-------------	------

RPRM Virtual Edition - Audio or Content Base Software License. Includes 300 audio devices licenses (Maintenance required.3 year partner premier service is included for China.)	\$2,900.00	5230-73700-000	NS.2	Until 31-Dec-2018	Sep-22-2018	DC12
---	------------	----------------	------	-------------------	-------------	------

Option Licenses

RPRM Virtual Edition - Encryption License	\$0.00	5230-72760-000	NS.2	Until 31-Dec-2021	Sep-22-2018	DC12
RPRM Virtual Edition - High Availability License (Maintenance required.3 year partner premier service is included for China.)	\$12,000.00	5230-72761-000	NS.2	Until 31-Dec-2021	Sep-22-2018	DC12
RPRM Virtual Edition - Application Programming Interface License	\$3,000.00	5230-72762-000	NS.2	Until 31-Dec-2021	Sep-22-2018	DC12
RPRM Virtual Edition - Mutli-Tenancy License (Maintenance required.3 year partner premier service is included for China.)	\$20,000.00	5230-72763-000	NS.2	Until 31-Dec-2021	Sep-22-2018	DC12

Video Device Licenses

RPRM Virtual Edition - 50 Video Device Licenses (Maintenance required.3 year partner premier service is included for China.)	\$2,500.00	5230-72713-000	NS.2	Until 31-Dec-2021	Sep-22-2018	DC12
RPRM Virtual Edition - 150 Video Device Licenses (Maintenance required.3 year partner premier service is included for China.)	\$7,500.00	5230-72714-000	NS.2	Until 31-Dec-2021	Sep-22-2018	DC12
RPRM Virtual Edition - 500 Video Device Licenses (Maintenance required.3 year partner premier service is included for China.)	\$25,000.00	5230-72715-000	NS.2	Until 31-Dec-2021	Sep-22-2018	DC12
RPRM Virtual Edition - 1500 Video Device Licenses (Maintenance required.3 year partner premier service is included for China.)	\$75,000.00	5230-72716-000	NS.2	Until 31-Dec-2021	Sep-22-2018	DC12
RPRM Virtual Edition - 5000 Video Device Licenses (Maintenance required.3 year partner premier service is included for China.)	\$250,000.00	5230-72717-000	NS.2	Until 31-Dec-2021	Sep-22-2018	DC12

Audio Device Licenses

RPRM Virtual Edition - 150 Audio or Content Device Licenses (Maintenance required.3 year partner premier service is included for China.)	\$450.00	5230-73714-000	NS.2	Until 31-Dec-2021	Sep-22-2018	DC12
RPRM Virtual Edition - 500 Audio or Content Device Licenses (Maintenance required.3 year partner premier service is included for China.)	\$1,500.00	5230-73715-000	NS.2	Until 31-Dec-2021	Sep-22-2018	DC12
RPRM Virtual Edition - 1500 Audio or Content Device Licenses (Maintenance required.3 year partner premier service is included for China.)	\$4,500.00	5230-73716-000	NS.2	Until 31-Dec-2021	Sep-22-2018	DC12
RPRM Virtual Edition - 5000 Audio or Content Device Licenses (Maintenance required.3 year partner premier service is included for China.)	\$15,000.00	5230-73717-000	NS.2	Until 31-Dec-2021	Sep-22-2018	DC12
RPRM Virtual Edition - 10000 Audio or Content Device Licenses (Maintenance required.3 year partner premier service is included for China.)	\$30,000.00	5230-73718-000	NS.2	Until 31-Dec-2021	Sep-22-2018	DC12

Service - Resource Manager Virtual Edition Base License

<u>Long Description</u>	<u>MSRP</u>	<u>Product ID</u>	<u>Disc</u>	<u>Avail</u>	<u>Ch Dt</u>	<u>New Disc</u>
-------------------------	-------------	-------------------	-------------	--------------	--------------	-----------------

Polycom Branded Services**Premier Software Services**

Premier Software Service 8X5, One Year, RPRM Virtual Edition - Video Base Software License.	\$400.00	4870-72700-402	DC3	Until 23-Sep-2021	Sep-18-2018	DC3
Premier Software Service 8X5, Three Year, RPRM Virtual Edition - Video Base Software License.	\$1,080.00	4870-72700-404	DC3	Until 23-Dec-2018	Sep-18-2018	DC3
Premier Software Service 8X5, One Year, RPRM Virtual Edition - Audio or Content Base Software License. Includes 300 device licenses for management.	\$580.00	4870-73700-402	DC3	Until 23-Sep-2021	Sep-18-2018	DC3
Premier Software Service 8X5, Three Year, RPRM Virtual Edition - Audio or Content Base Software License. Includes 300 device licenses for management.	\$1,565.00	4870-73700-404	DC3	Until 23-Dec-2018	Sep-18-2018	DC3

Elite Services

Elite Software Service, One Year, RPRM Virtual Edition - Video Base Software License.	\$540.00	4872-72700-432	DC3	Until 23-Sep-2021	Sep-18-2018	DC3
Elite Software Service, One Year, RPRM Virtual Edition - Audio or Content Base Software License. Includes 300 device licenses for management.	\$785.00	4872-73700-432	DC3	Until 23-Sep-2021	Sep-18-2018	DC3

Polycom Advantage Software Services

Polycom Advantage Software Service, One Year, RPRM Virtual Edition - Video Base Software License.	\$500.00	4877-72700-422	DC3	Until 23-Sep-2021	Sep-19-2018	DC3
Polycom Advantage Software Service, Three Year, RPRM Virtual Edition - Video Base Software License.	\$1,350.00	4877-72700-424	DC3	Until 23-Dec-2018	Sep-18-2018	DC3
Polycom Advantage Software Service, One Year, RPRM Virtual Edition - Audio or Content Base Software License. Includes 300 device licenses for management.	\$725.00	4877-73700-422	DC3	Until 23-Sep-2021	Sep-19-2018	DC3
Polycom Advantage Software Service, Three Year, RPRM Virtual Edition - Audio or Content Base Software License. Includes 300 device licenses for management.	\$1,960.00	4877-73700-424	DC3	Until 23-Dec-2018	Sep-18-2018	DC3

Partner Branded Services**Partner Premier Software Services**

Partner Premier Software Service 8X5, One Year, RPRM Virtual Edition - Video Base Software License.	\$400.00	4870-72700-442	DC13	Until 23-Sep-2021	Sep-18-2018	DC13
Partner Premier Software Service 8X5, Three Year, RPRM Virtual Edition - Video Base Software License.	\$1,080.00	4870-72700-445	DC13	Until 23-Dec-2018	Sep-18-2018	DC13
Partner Premier Software Service 8X5, One Year, RPRM Virtual Edition - Audio or Content Base Software License. Includes 300 device licenses for management.	\$580.00	4870-73700-442	DC13	Until 23-Sep-2021	Sep-18-2018	DC13
Partner Premier Software Service 8X5, Three Year, RPRM Virtual Edition - Audio or Content Base Software License. Includes 300 device licenses for management.	\$1,565.00	4870-73700-445	DC13	Until 23-Dec-2018	Sep-18-2018	DC13

Partner Advantage Software Services

Partner Advantage Software Service, One Year, RPRM Virtual Edition - Video Base Software License.	\$500.00	4877-72700-462	DC13	Until 23-Sep-2021	Sep-19-2018	DC13
Partner Advantage Software Service, Three Year, RPRM Virtual Edition - Video Base Software License.	\$1,350.00	4877-72700-464	DC13	Until 23-Dec-2018	Sep-18-2018	DC13
Partner Advantage Software Service, One Year, RPRM Virtual Edition - Audio or Content Base Software License. Includes 300 device licenses for management.	\$725.00	4877-73700-462	DC13	Until 23-Sep-2021	Sep-19-2018	DC13
Partner Advantage Software Service, Three Year, RPRM Virtual Edition - Audio or Content Base Software License. Includes 300 device licenses for management.	\$1,960.00	4877-73700-464	DC13	Until 23-Dec-2018	Sep-18-2018	DC13

Service - Resource Manager Virtual Edition Device License

<u>Long Description</u>	<u>MSRP</u>	<u>Product ID</u>	<u>Disc</u>	<u>Avail</u>	<u>Ch Dt</u>	<u>New Disc</u>
-------------------------	-------------	-------------------	-------------	--------------	--------------	-----------------

Polycom Branded Services

Premier Software Services

Premier Software Service 8X5, One Year, RPRM Virtual Edition - 50 Video Device Licenses.	\$500.00	4870-72713-402	DC3	Until 23-Sep-2021	Sep-18-2018	DC3
Premier Software Service 8X5, Three Year, RPRM Virtual Edition - 50 Video Device Licenses.	\$1,350.00	4870-72713-404	DC3	Until 23-Dec-2018	Sep-18-2018	DC3
Premier Software Service 8X5, One Year, RPRM Virtual Edition - 150 Video Device Licenses.	\$1,500.00	4870-72714-402	DC3	Until 23-Sep-2021	Sep-18-2018	DC3
Premier Software Service 8X5, Three Year, RPRM Virtual Edition - 150 Video Device Licenses.	\$4,050.00	4870-72714-404	DC3	Until 23-Dec-2018	Sep-18-2018	DC3
Premier Software Service 8X5, One Year, RPRM Virtual Edition - 500 Video Device Licenses.	\$5,000.00	4870-72715-402	DC3	Until 23-Sep-2021	Sep-18-2018	DC3
Premier Software Service 8X5, Three Year, RPRM Virtual Edition - 500 Video Device Licenses.	\$13,500.00	4870-72715-404	DC3	Until 23-Dec-2018	Sep-18-2018	DC3

Premier Software Service 8X5, One Year, RPRM Virtual Edition - 1500 Video Device Licenses.	\$15,000.00	4870-72716-402	DC3	Until 23-Sep-2021	Sep-18-2018	DC3
Premier Software Service 8X5, Three Year, RPRM Virtual Edition - 1500 Video Device Licenses.	\$40,500.00	4870-72716-404	DC3	Until 23-Dec-2018	Sep-18-2018	DC3
Premier Software Service 8X5, One Year, RPRM Virtual Edition - 5000 Video Device Licenses.	\$50,000.00	4870-72717-402	DC3	Until 23-Sep-2021	Sep-18-2018	DC3
Premier Software Service 8X5, Three Year, RPRM Virtual Edition - 5000 Video Device Licenses.	\$135,000.00	4870-72717-404	DC3	Until 23-Dec-2018	Sep-18-2018	DC3
Premier Software Service 8X5, One Year, RPRM Virtual Edition - 150 Audio or Content Device Licenses	\$300.00	4870-73714-402	DC3	Until 23-Sep-2021	Sep-18-2018	DC3
Premier Software Service 8X5, Three Year, RPRM Virtual Edition - 150 Audio or Content Device Licenses	\$810.00	4870-73714-404	DC3	Until 23-Dec-2018	Sep-18-2018	DC3
Premier Software Service 8X5, One Year, RPRM Virtual Edition - 500 Audio or Content Device Licenses	\$1,000.00	4870-73715-402	DC3	Until 23-Sep-2021	Sep-18-2018	DC3
Premier Software Service 8X5, Three Year, RPRM Virtual Edition - 500 Audio or Content Device Licenses	\$2,700.00	4870-73715-404	DC3	Until 23-Dec-2018	Sep-18-2018	DC3
Premier Software Service 8X5, One Year, RPRM Virtual Edition - 1500 Audio or Content Device Licenses	\$3,000.00	4870-73716-402	DC3	Until 23-Sep-2021	Sep-18-2018	DC3
Premier Software Service 8X5, Three Year, RPRM Virtual Edition - 1500 Audio or Content Device Licenses	\$8,100.00	4870-73716-404	DC3	Until 23-Dec-2018	Sep-18-2018	DC3
Premier Software Service 8X5, One Year, RPRM Virtual Edition - 5000 Audio or Content Device Licenses	\$10,000.00	4870-73717-402	DC3	Until 23-Sep-2021	Sep-18-2018	DC3
Premier Software Service 8X5, Three Year, RPRM Virtual Edition - 5000 Audio or Content Device Licenses	\$27,000.00	4870-73717-404	DC3	Until 23-Dec-2018	Sep-18-2018	DC3
Premier Software Service 8X5, One Year, RPRM Virtual Edition - 10000 Audio or Content Device Licenses	\$20,000.00	4870-73718-402	DC3	Until 23-Sep-2021	Sep-18-2018	DC3
Premier Software Service 8X5, Three Year, RPRM Virtual Edition - 10000 Audio or Content Device Licenses	\$54,000.00	4870-73718-404	DC3	Until 23-Dec-2018	Sep-18-2018	DC3

Elite Services

Elite Software Service, One Year, RPRM Virtual Edition - 50 Video Device Licenses.	\$675.00	4872-72713-432	DC3	Until 23-Sep-2021	Sep-18-2018	DC3
Elite Software Service, One Year, RPRM Virtual Edition - 150 Video Device Licenses.	\$2,025.00	4872-72714-432	DC3	Until 23-Sep-2021	Sep-18-2018	DC3
Elite Software Service, One Year, RPRM Virtual Edition - 500 Video Device Licenses.	\$6,750.00	4872-72715-432	DC3	Until 23-Sep-2021	Sep-18-2018	DC3
Elite Software Service, One Year, RPRM Virtual Edition - 1500 Video Device Licenses.	\$20,250.00	4872-72716-432	DC3	Until 23-Sep-2021	Sep-18-2018	DC3
Elite Software Service, One Year, RPRM Virtual Edition - 5000 Video Device Licenses.	\$67,500.00	4872-72717-432	DC3	Until 23-Sep-2021	Sep-18-2018	DC3
Elite Software Service, One Year, RPRM Virtual Edition - 150 Audio or Content Device Licenses	\$405.00	4872-73714-432	DC3	Until 23-Sep-2021	Sep-18-2018	DC3
Elite Software Service, One Year, RPRM Virtual Edition - 500 Audio or Content Device Licenses	\$1,350.00	4872-73715-432	DC3	Until 23-Sep-2021	Sep-18-2018	DC3
Elite Software Service, One Year, RPRM Virtual Edition - 1500 Audio or Content Device Licenses	\$4,050.00	4872-73716-432	DC3	Until 23-Sep-2021	Sep-18-2018	DC3
Elite Software Service, One Year, RPRM Virtual Edition - 5000 Audio or Content Device Licenses	\$13,500.00	4872-73717-432	DC3	Until 23-Sep-2021	Sep-18-2018	DC3

Elite Software Service, One Year, RPRM Virtual Edition - 10000 Audio or Content Device Licenses	\$27,000.00	4872-73718-432	DC3	Until 23-Sep-2021	Sep-18-2018	DC3
---	-------------	----------------	-----	-------------------	-------------	-----

Polycom Advantage Software Services

Polycom Advantage Software Service, One Year, RPRM Virtual Edition - 50 Video Device Licenses.	\$625.00	4877-72713-422	DC3	Until 23-Sep-2021	Sep-19-2018	DC3
Polycom Advantage Software Service, Three Year, RPRM Virtual Edition - 50 Video Device Licenses.	\$1,690.00	4877-72713-424	DC3	Until 23-Dec-2018	Sep-18-2018	DC3
Polycom Advantage Software Service, One Year, RPRM Virtual Edition - 150 Video Device Licenses.	\$1,875.00	4877-72714-422	DC3	Until 23-Sep-2021	Sep-19-2018	DC3
Polycom Advantage Software Service, Three Year, RPRM Virtual Edition - 150 Video Device Licenses.	\$5,065.00	4877-72714-424	DC3	Until 23-Dec-2018	Sep-18-2018	DC3
Polycom Advantage Software Service, One Year, RPRM Virtual Edition - 500 Video Device Licenses.	\$6,250.00	4877-72715-422	DC3	Until 23-Sep-2021	Sep-19-2018	DC3
Polycom Advantage Software Service, Three Year, RPRM Virtual Edition - 500 Video Device Licenses.	\$16,875.00	4877-72715-424	DC3	Until 23-Dec-2018	Sep-18-2018	DC3
Polycom Advantage Software Service, One Year, RPRM Virtual Edition - 1500 Video Device Licenses.	\$18,750.00	4877-72716-422	DC3	Until 23-Sep-2021	Sep-19-2018	DC3
Polycom Advantage Software Service, Three Year, RPRM Virtual Edition - 1500 Video Device Licenses.	\$50,625.00	4877-72716-424	DC3	Until 23-Dec-2018	Sep-18-2018	DC3
Polycom Advantage Software Service, One Year, RPRM Virtual Edition - 5000 Video Device Licenses.	\$62,500.00	4877-72717-422	DC3	Until 23-Sep-2021	Sep-19-2018	DC3
Polycom Advantage Software Service, Three Year, RPRM Virtual Edition - 5000 Video Device Licenses.	\$168,750.00	4877-72717-424	DC3	Until 23-Dec-2018	Sep-18-2018	DC3
Polycom Advantage Software Service, One Year, RPRM Virtual Edition - 150 Audio or Content Device Licenses	\$375.00	4877-73714-422	DC3	Until 23-Sep-2021	Sep-19-2018	DC3
Polycom Advantage Software Service, Three Year, RPRM Virtual Edition - 150 Audio or Content Device Licenses	\$1,015.00	4877-73714-424	DC3	Until 23-Dec-2018	Sep-18-2018	DC3
Polycom Advantage Software Service, One Year, RPRM Virtual Edition - 500 Audio or Content Device Licenses	\$1,250.00	4877-73715-422	DC3	Until 23-Sep-2021	Sep-19-2018	DC3
Polycom Advantage Software Service, Three Year, RPRM Virtual Edition - 500 Audio or Content Device Licenses	\$3,375.00	4877-73715-424	DC3	Until 23-Dec-2018	Sep-18-2018	DC3
Polycom Advantage Software Service, One Year, RPRM Virtual Edition - 1500 Audio or Content Device Licenses	\$3,750.00	4877-73716-422	DC3	Until 23-Sep-2021	Sep-19-2018	DC3
Polycom Advantage Software Service, Three Year, RPRM Virtual Edition - 1500 Audio or Content Device Licenses	\$10,125.00	4877-73716-424	DC3	Until 23-Dec-2018	Sep-18-2018	DC3
Polycom Advantage Software Service, One Year, RPRM Virtual Edition - 5000 Audio or Content Device Licenses	\$12,500.00	4877-73717-422	DC3	Until 23-Sep-2021	Sep-19-2018	DC3
Polycom Advantage Software Service, Three Year, RPRM Virtual Edition - 5000 Audio or Content Device Licenses	\$33,750.00	4877-73717-424	DC3	Until 23-Dec-2018	Sep-18-2018	DC3
Polycom Advantage Software Service, One Year, RPRM Virtual Edition - 10000 Audio or Content Device Licenses	\$25,000.00	4877-73718-422	DC3	Until 23-Sep-2021	Sep-19-2018	DC3
Polycom Advantage Software Service, Three Year, RPRM Virtual Edition - 10000 Audio or Content Device Licenses	\$67,500.00	4877-73718-424	DC3	Until 23-Dec-2018	Sep-18-2018	DC3

Partner Branded Services

Partner Premier Software Services

Partner Premier Software Service 8X5, One Year, RPRM Virtual Edition - 50 Video Device Licenses.	\$500.00	4870-72713-442	DC13	Until 23-Sep-2021	Sep-18-2018	DC13
Partner Premier Software Service 8X5, Three Year, RPRM Virtual Edition - 50 Video Device Licenses.	\$1,350.00	4870-72713-445	DC13	Until 23-Dec-2018	Sep-18-2018	DC13
Partner Premier Software Service 8X5, One Year, RPRM Virtual Edition - 150 Video Device Licenses.	\$1,500.00	4870-72714-442	DC13	Until 23-Sep-2021	Sep-18-2018	DC13
Partner Premier Software Service 8X5, Three Year, RPRM Virtual Edition - 150 Video Device Licenses.	\$4,050.00	4870-72714-445	DC13	Until 23-Dec-2018	Sep-18-2018	DC13
Partner Premier Software Service 8X5, One Year, RPRM Virtual Edition - 500 Video Device Licenses.	\$5,000.00	4870-72715-442	DC13	Until 23-Sep-2021	Sep-18-2018	DC13
Partner Premier Software Service 8X5, Three Year, RPRM Virtual Edition - 500 Video Device Licenses.	\$13,500.00	4870-72715-445	DC13	Until 23-Dec-2018	Sep-18-2018	DC13
Partner Premier Software Service 8X5, One Year, RPRM Virtual Edition - 1500 Video Device Licenses.	\$15,000.00	4870-72716-442	DC13	Until 23-Sep-2021	Sep-18-2018	DC13
Partner Premier Software Service 8X5, Three Year, RPRM Virtual Edition - 1500 Video Device Licenses.	\$40,500.00	4870-72716-445	DC13	Until 23-Dec-2018	Sep-18-2018	DC13
Partner Premier Software Service 8X5, One Year, RPRM Virtual Edition - 5000 Video Device Licenses.	\$50,000.00	4870-72717-442	DC13	Until 23-Sep-2021	Sep-18-2018	DC13
Partner Premier Software Service 8X5, Three Year, RPRM Virtual Edition - 5000 Video Device Licenses.	\$135,000.00	4870-72717-445	DC13	Until 23-Dec-2018	Sep-18-2018	DC13
Partner Premier Software Service 8X5, One Year, RPRM Virtual Edition - 150 Audio or Content Device Licenses	\$300.00	4870-73714-442	DC13	Until 23-Sep-2021	Sep-18-2018	DC13
Partner Premier Software Service 8X5, Three Year, RPRM Virtual Edition - 150 Audio or Content Device Licenses	\$810.00	4870-73714-445	DC13	Until 23-Dec-2018	Sep-18-2018	DC13
Partner Premier Software Service 8X5, One Year, RPRM Virtual Edition - 500 Audio or Content Device Licenses	\$1,000.00	4870-73715-442	DC13	Until 23-Sep-2021	Sep-18-2018	DC13
Partner Premier Software Service 8X5, Three Year, RPRM Virtual Edition - 500 Audio or Content Device Licenses	\$2,700.00	4870-73715-445	DC13	Until 23-Dec-2018	Sep-18-2018	DC13
Partner Premier Software Service 8X5, One Year, RPRM Virtual Edition - 1500 Audio or Content Device Licenses	\$3,000.00	4870-73716-442	DC13	Until 23-Sep-2021	Sep-18-2018	DC13
Partner Premier Software Service 8X5, Three Year, RPRM Virtual Edition - 1500 Audio or Content Device Licenses	\$8,100.00	4870-73716-445	DC13	Until 23-Dec-2018	Sep-18-2018	DC13
Partner Premier Software Service 8X5, One Year, RPRM Virtual Edition - 5000 Audio or Content Device Licenses	\$10,000.00	4870-73717-442	DC13	Until 23-Sep-2021	Sep-18-2018	DC13
Partner Premier Software Service 8X5, Three Year, RPRM Virtual Edition - 5000 Audio or Content Device Licenses	\$27,000.00	4870-73717-445	DC13	Until 23-Dec-2018	Sep-18-2018	DC13
Partner Premier Software Service 8X5, One Year, RPRM Virtual Edition - 10000 Audio or Content Device Licenses	\$20,000.00	4870-73718-442	DC13	Until 23-Sep-2021	Sep-18-2018	DC13
Partner Premier Software Service 8X5, Three Year, RPRM Virtual Edition - 10000 Audio or Content Device Licenses	\$54,000.00	4870-73718-445	DC13	Until 23-Dec-2018	Sep-18-2018	DC13

Partner Advantage Software Services

Partner Advantage Software Service, One Year, RPRM Virtual Edition - 50 Video Device Licenses.	\$625.00	4877-72713-462	DC13	Until 23-Sep-2021	Sep-19-2018	DC13
Partner Advantage Software Service, Three Year, RPRM Virtual Edition - 50 Video Device Licenses.	\$1,690.00	4877-72713-464	DC13	Until 23-Dec-2018	Sep-18-2018	DC13

Partner Advantage Software Service, One Year, RPRM Virtual Edition - 150 Video Device Licenses.	\$1,875.00	4877-72714-462	DC13	Until 23-Sep-2021	Sep-19-2018	DC13
Partner Advantage Software Service, Three Year, RPRM Virtual Edition - 150 Video Device Licenses.	\$5,065.00	4877-72714-464	DC13	Until 23-Dec-2018	Sep-18-2018	DC13
Partner Advantage Software Service, One Year, RPRM Virtual Edition - 500 Video Device Licenses.	\$6,250.00	4877-72715-462	DC13	Until 23-Sep-2021	Sep-19-2018	DC13
Partner Advantage Software Service, Three Year, RPRM Virtual Edition - 500 Video Device Licenses.	\$16,875.00	4877-72715-464	DC13	Until 23-Dec-2018	Sep-18-2018	DC13
Partner Advantage Software Service, One Year, RPRM Virtual Edition - 1500 Video Device Licenses.	\$18,750.00	4877-72716-462	DC13	Until 23-Sep-2021	Sep-19-2018	DC13
Partner Advantage Software Service, Three Year, RPRM Virtual Edition - 1500 Video Device Licenses.	\$50,625.00	4877-72716-464	DC13	Until 23-Dec-2018	Sep-18-2018	DC13
Partner Advantage Software Service, One Year, RPRM Virtual Edition - 5000 Video Device Licenses.	\$62,500.00	4877-72717-462	DC13	Until 23-Sep-2021	Sep-19-2018	DC13
Partner Advantage Software Service, Three Year, RPRM Virtual Edition - 5000 Video Device Licenses.	\$168,750.00	4877-72717-464	DC13	Until 23-Dec-2018	Sep-18-2018	DC13
Partner Advantage Software Service, One Year, RPRM Virtual Edition - 150 Audio or Content Device Licenses	\$375.00	4877-73714-462	DC13	Until 23-Sep-2021	Sep-19-2018	DC13
Partner Advantage Software Service, Three Year, RPRM Virtual Edition - 150 Audio or Content Device Licenses	\$1,015.00	4877-73714-464	DC13	Until 23-Dec-2018	Sep-18-2018	DC13
Partner Advantage Software Service, One Year, RPRM Virtual Edition - 500 Audio or Content Device Licenses	\$1,250.00	4877-73715-462	DC13	Until 23-Sep-2021	Sep-19-2018	DC13
Partner Advantage Software Service, Three Year, RPRM Virtual Edition - 500 Audio or Content Device Licenses	\$3,375.00	4877-73715-464	DC13	Until 23-Dec-2018	Sep-18-2018	DC13
Partner Advantage Software Service, One Year, RPRM Virtual Edition - 1500 Audio or Content Device Licenses	\$3,750.00	4877-73716-462	DC13	Until 23-Sep-2021	Sep-19-2018	DC13
Partner Advantage Software Service, Three Year, RPRM Virtual Edition - 1500 Audio or Content Device Licenses	\$10,125.00	4877-73716-464	DC13	Until 23-Dec-2018	Sep-18-2018	DC13
Partner Advantage Software Service, One Year, RPRM Virtual Edition - 5000 Audio or Content Device Licenses	\$12,500.00	4877-73717-462	DC13	Until 23-Sep-2021	Sep-19-2018	DC13
Partner Advantage Software Service, Three Year, RPRM Virtual Edition - 5000 Audio or Content Device Licenses	\$33,750.00	4877-73717-464	DC13	Until 23-Dec-2018	Sep-18-2018	DC13
Partner Advantage Software Service, One Year, RPRM Virtual Edition - 10000 Audio or Content Device Licenses	\$25,000.00	4877-73718-462	DC13	Until 23-Sep-2021	Sep-19-2018	DC13
Partner Advantage Software Service, Three Year, RPRM Virtual Edition - 10000 Audio or Content Device Licenses	\$67,500.00	4877-73718-464	DC13	Until 23-Dec-2018	Sep-18-2018	DC13

Service - Resource Manager Virtual Edition Option License

<u>Long Description</u>	<u>MSRP</u>	<u>Product ID</u>	<u>Disc</u>	<u>Avail</u>	<u>Ch Dt</u>	<u>New Disc</u>
-------------------------	-------------	-------------------	-------------	--------------	--------------	-----------------

Polycom Branded Services

Premier Software Services

Premier Software Service 8X5, One Year, RPRM Virtual Edition - High Availability License.	\$2,400.00	4870-72761-402	DC3	Until 23-Sep-2021	Sep-18-2018	DC3
Premier Software Service 8X5, Three Year, RPRM Virtual Edition - High Availability License.	\$6,480.00	4870-72761-404	DC3	Until 23-Dec-2018	Sep-18-2018	DC3
Premier Software Service 8X5, One Year, RPRM Virtual Edition - Mutli-Tenancy License.	\$4,000.00	4870-72763-402	DC3	Until 23-Sep-2021	Sep-18-2018	DC3
Premier Software Service 8X5, Three Year, RPRM Virtual Edition - Mutli-Tenancy License.	\$10,800.00	4870-72763-404	DC3	Until 23-Dec-2018	Sep-18-2018	DC3

Elite Services

Elite Software Service, One Year, RPRM Virtual Edition - High Availability License.	\$3,240.00	4872-72761-432	DC3	Until 23-Sep-2021	Sep-18-2018	DC3
Elite Software Service, One Year, RPRM Virtual Edition - Mutli-Tenancy License.	\$5,400.00	4872-72763-432	DC3	Until 23-Sep-2021	Sep-18-2018	DC3

Polycom Advantage Software Services

Polycom Advantage Software Service, One Year, RPRM Virtual Edition - High Availability License.	\$3,000.00	4877-72761-422	DC3	Until 23-Sep-2021	Sep-19-2018	DC3
Polycom Advantage Software Service, Three Year, RPRM Virtual Edition - High Availability License.	\$8,100.00	4877-72761-424	DC3	Until 23-Dec-2018	Sep-18-2018	DC3
Polycom Advantage Software Service, One Year, RPRM Virtual Edition - Mutli-Tenancy License.	\$5,000.00	4877-72763-422	DC3	Until 23-Sep-2021	Sep-19-2018	DC3
Polycom Advantage Software Service, Three Year, RPRM Virtual Edition - Mutli-Tenancy License.	\$13,500.00	4877-72763-424	DC3	Until 23-Dec-2018	Sep-18-2018	DC3

Partner Branded Services

Partner Premier Software Services

Partner Premier Software Service 8X5, One Year, RPRM Virtual Edition - High Availability License.	\$2,400.00	4870-72761-442	DC13	Until 23-Sep-2021	Sep-18-2018	DC13
Partner Premier Software Service 8X5, Three Year, RPRM Virtual Edition - High Availability License.	\$6,480.00	4870-72761-445	DC13	Until 23-Dec-2018	Sep-18-2018	DC13
Partner Premier Software Service 8X5, One Year, RPRM Virtual Edition - Mutli-Tenancy License.	\$4,000.00	4870-72763-442	DC13	Until 23-Sep-2021	Sep-18-2018	DC13
Partner Premier Software Service 8X5, Three Year, RPRM Virtual Edition - Mutli-Tenancy License.	\$10,800.00	4870-72763-445	DC13	Until 23-Dec-2018	Sep-18-2018	DC13

Partner Advantage Software Services

Partner Advantage Software Service, One Year, RPRM Virtual Edition - High Availability License.	\$3,000.00	4877-72761-462	DC13	Until 23-Sep-2021	Sep-19-2018	DC13
Partner Advantage Software Service, Three Year, RPRM Virtual Edition - High Availability License.	\$8,100.00	4877-72761-464	DC13	Until 23-Dec-2018	Sep-18-2018	DC13

Partner Advantage Software Service, One Year, RPRM Virtual Edition - Mutli-Tenancy License.	\$5,000.00	4877-72763-462	DC13	Until 23-Sep-2021	Sep-19-2018	DC13
Partner Advantage Software Service, Three Year, RPRM Virtual Edition - Mutli-Tenancy License.	\$13,500.00	4877-72763-464	DC13	Until 23-Dec-2018	Sep-18-2018	DC13

Service - Classic Resource Manager Application Virtual Edition

<u>Long Description</u>	<u>MSRP</u>	<u>Product ID</u>	<u>Disc</u>	<u>Avail</u>	<u>Ch Dt</u>	<u>New Disc</u>
-------------------------	-------------	-------------------	-------------	--------------	--------------	-----------------

Polycom Branded Services

Premier Software Services

Classic - Premier Software Service 8X5, One Year, RPRM VE +500 Device. Multi-tenancy, APIs extra.	\$7,835.00	4870-72102-402	DC3	Until 23-Sep-2021	Sep-18-2018	DC3
Classic - Premier Software Service 8X5, One Year, RPRM VE +100 Device. Multi-tenancy, APIs extra.	\$1,250.00	4870-72112-402	DC3	Until 23-Sep-2021	Sep-18-2018	DC3
Classic - Premier Software Service 8X5, One Year, RPRM VE +1000 Devices. Multi-tenancy, APIs extra.	\$15,845.00	4870-72113-402	DC3	Until 23-Sep-2021	Sep-18-2018	DC3
Classic - Premier Software Service 8X5, One Year, RPRM VE 2500 Devices. Multi-tenancy, APIs extra.	\$37,750.00	4870-72122-402	DC3	Until 23-Sep-2021	Sep-18-2018	DC3
Classic - Premier Software Service 8X5, One Year, RPRM VE 5000 Devices. Multi-tenancy, APIs extra.	\$76,010.00	4870-72132-402	DC3	Until 23-Sep-2021	Sep-18-2018	DC3
Classic - Premier Software Service 8X5, One Year, RPRM VE 10000 Devices. Multi-tenancy, APIs extra.	\$149,880.00	4870-72152-402	DC3	Until 23-Sep-2021	Sep-18-2018	DC3

Elite Services

Classic - Elite Software Service, One Year, RPRM VE +500 Device. Multi-tenancy, APIs extra.	\$10,575.00	4872-72102-432	DC3	Until 23-Sep-2021	Sep-18-2018	DC3
Classic - Elite Software Service, One Year, RPRM VE +100 Device. Multi-tenancy, APIs extra.	\$1,690.00	4872-72112-432	DC3	Until 23-Sep-2021	Sep-18-2018	DC3
Classic - Elite Software Service, One Year, RPRM VE +1000 Devices. Multi-tenancy, APIs extra.	\$21,390.00	4872-72113-432	DC3	Until 23-Sep-2021	Sep-18-2018	DC3
Classic - Elite Software Service, One Year, RPRM VE 2500 Devices. Multi-tenancy, APIs extra.	\$50,965.00	4872-72122-432	DC3	Until 23-Sep-2021	Sep-18-2018	DC3
Classic - Elite Software Service, One Year, RPRM VE 5000 Devices. Multi-tenancy, APIs extra.	\$102,615.00	4872-72132-432	DC3	Until 23-Sep-2021	Sep-18-2018	DC3
Classic - Elite Software Service, One Year, RPRM VE 10000 Devices. Multi-tenancy, APIs extra.	\$202,340.00	4872-72152-432	DC3	Until 23-Sep-2021	Sep-18-2018	DC3

Polycom Advantage Software Services

Classic - Polycom Advantage Software Service, One Year, RPRM VE +500 Devices. Multi-tenancy, APIs extra.	\$9,795.00	4877-72102-422	DC3	Until 23-Sep-2021	Sep-19-2018	DC3
Classic - Polycom Advantage Software Service, One Year, RPRM VE +100 Devices. Multi-tenancy, APIs extra.	\$1,565.00	4877-72112-422	DC3	Until 23-Sep-2021	Sep-19-2018	DC3
Classic - Polycom Advantage Software Service, One Year, RPRM VE +1000 Devices. Multi-tenancy, APIs extra.	\$19,805.00	4877-72113-422	DC3	Until 23-Sep-2021	Sep-19-2018	DC3
Classic - Polycom Advantage Software Service, One Year, RPRM VE 2500 Devices. Multi-tenancy, APIs extra.	\$47,190.00	4877-72122-422	DC3	Until 23-Sep-2021	Sep-19-2018	DC3
Classic - Polycom Advantage Software Service, One Year, RPRM VE 5000 Devices. Multi-tenancy, APIs extra.	\$95,015.00	4877-72132-422	DC3	Until 23-Sep-2021	Sep-19-2018	DC3
Classic - Polycom Advantage Software Service, One Year, RPRM VE 10000 Devices. Multi-tenancy, APIs extra.	\$187,350.00	4877-72152-422	DC3	Until 23-Sep-2021	Sep-19-2018	DC3

Partner Branded Services

Partner Premier Software Services

Classic - Partner Premier Software Service 8X5, One Year, RPRM VE +500 Devices. Multi-tenancy, APIs extra.	\$7,835.00	4870-72102-442	DC13	Until 23-Sep-2021	Sep-18-2018	DC13
Classic - Partner Premier Software Service 8X5, One Year, RPRM VE +100 Devices. Multi-tenancy, APIs extra.	\$1,250.00	4870-72112-442	DC13	Until 23-Sep-2021	Sep-18-2018	DC13
Classic - Partner Premier Software Service 8X5, One Year, RPRM VE +1000 Devices. Multi-tenancy, APIs extra.	\$15,845.00	4870-72113-442	DC13	Until 23-Sep-2021	Sep-18-2018	DC13
Classic - Partner Premier Software Service 8X5, One Year, RPRM VE 2500 Devices. Multi-tenancy, APIs extra.	\$37,750.00	4870-72122-442	DC13	Until 23-Sep-2021	Sep-18-2018	DC13
Classic - Partner Premier Software Service 8X5, One Year, RPRM VE 5000 Devices. Multi-tenancy, APIs extra.	\$76,010.00	4870-72132-442	DC13	Until 23-Sep-2021	Sep-18-2018	DC13
Classic - Partner Premier Software Service 8X5, One Year, RPRM VE 10000 Devices. Multi-tenancy, APIs extra.	\$149,880.00	4870-72152-442	DC13	Until 23-Sep-2021	Sep-18-2018	DC13

Partner Advantage Software Services

Classic - Partner Advantage Software Service, One Year, RPRM VE +500 Devices. Multi-tenancy, APIs extra.	\$9,795.00	4877-72102-462	DC13	Until 23-Sep-2021	Sep-19-2018	DC13
Classic - Partner Advantage Software Service, One Year, RPRM VE +100 Devices. Multi-tenancy, APIs extra.	\$1,565.00	4877-72112-462	DC13	Until 23-Sep-2021	Sep-19-2018	DC13
Classic - Partner Advantage Software Service, One Year, RPRM VE +1000 Devices. Multi-tenancy, APIs extra.	\$19,805.00	4877-72113-462	DC13	Until 23-Sep-2021	Sep-19-2018	DC13
Classic - Partner Advantage Software Service, One Year, RPRM VE 2500 Devices. Multi-tenancy, APIs extra.	\$47,190.00	4877-72122-462	DC13	Until 23-Sep-2021	Sep-19-2018	DC13
Classic - Partner Advantage Software Service, One Year, RPRM VE 5000 Devices. Multi-tenancy, APIs extra.	\$95,015.00	4877-72132-462	DC13	Until 23-Sep-2021	Sep-19-2018	DC13
Classic - Partner Advantage Software Service, One Year, RPRM VE 10000 Devices. Multi-tenancy, APIs extra.	\$187,350.00	4877-72152-462	DC13	Until 23-Sep-2021	Sep-19-2018	DC13
Classic - Partner Advantage Software Service, One Year, RPRM VE for Service Providers 500 Devices. Includes Multi-Tenancy and APIs.	\$23,145.00	4877-7215P-462	DC13	Until 23-Sep-2021	Sep-19-2018	DC13

Classic - Partner Advantage Software Service, One Year, RPRM VE for Service Providers 1000 Devices. Includes Multi-Tenancy and APIs.	\$40,945.00	4877-722SP-462	DC13	Until 23-Sep-2021	Sep-19-2018	DC13
Classic - Partner Advantage Software Service, One Year, RPRM VE for Service Providers 2500 Devices. Includes Multi-Tenancy and APIs.	\$98,795.00	4877-723SP-462	DC13	Until 23-Sep-2021	Sep-19-2018	DC13
Classic - Partner Advantage Software Service, One Year, RPRM VE for Service Providers 5000 Devices. Includes Multi-Tenancy and APIs.	\$194,470.00	4877-724SP-462	DC13	Until 23-Sep-2021	Sep-19-2018	DC13
Classic - Partner Advantage Software Service, One Year, RPRM VE for Service Providers 10000 Devices. Includes Multi-Tenancy and APIs.	\$389,375.00	4877-725SP-462	DC13	Until 23-Sep-2021	Sep-19-2018	DC13

Service - Classic Resource Manager Device Licenses Virtual Edition

<u>Long Description</u>	<u>MSRP</u>	<u>Product ID</u>	<u>Disc</u>	<u>Avail</u>	<u>Ch Dt</u>	<u>New Disc</u>
-------------------------	-------------	-------------------	-------------	--------------	--------------	-----------------

Polycom Branded Services

Premier Software Services

Classic - Premier Software Service 8X5, One Year, RPRMVE - License to add 100 devices.	\$1,780.00	4870-72145-402	DC3	Until 23-Sep-2021	Sep-18-2018	DC3
Classic - Premier Software Service 8X5, One Year, RPRMVE License to add 500 devices.	\$8,900.00	4870-72146-402	DC3	Until 23-Sep-2021	Sep-18-2018	DC3
Classic - Premier Software Service 8X5, One Year, RPRMVE - License to add 1000 devices.	\$17,800.00	4870-72147-402	DC3	Until 23-Sep-2021	Sep-18-2018	DC3
Classic - Premier Software Service 8X5, One Year, RPRMVE - License to add 500 devices to Service Provider Multi-Tenant enabled Resource Manager.	\$17,800.00	4870-72251-402	DC3	Until 23-Sep-2021	Sep-18-2018	DC3
Classic - Premier Software Service 8X5, One Year, RPRMVE - License to add 1000 devices to Service Provider Multi-Tenant enabled Resource Manager.	\$35,600.00	4870-72252-402	DC3	Until 23-Sep-2021	Sep-18-2018	DC3
Classic - Premier Software Service 8X5, One Year, RPRMVE - License to add 100 devices to Service Provider Multi-Tenant enabled Resource Manager.	\$3,560.00	4870-72255-402	DC3	Until 23-Sep-2021	Sep-18-2018	DC3
Classic - Premier Software Service 8X5, One Year, Resource Manager Virtual Edition - Multi-Tenant License	\$3,560.00	4870-72404-402	DC3	Until 23-Sep-2021	Sep-18-2018	DC3

Elite Services

Classic - Elite Software Service, One Year, RPRMVE - License to add 100 devices.	\$2,405.00	4872-72145-432	DC3	Until 23-Sep-2021	Sep-18-2018	DC3
Classic - Elite Software Service, One Year, RPRMVE License to add 500 devices.	\$12,015.00	4872-72146-432	DC3	Until 23-Sep-2021	Sep-18-2018	DC3

Classic - Elite Software Service, One Year, RPRMVE - License to add 1000 devices.	\$24,030.00	4872-72147-432	DC3	Until 23-Sep-2021	Sep-18-2018	DC3
Classic - Elite Software Service, One Year, RPRMVE - License to add 500 devices to Service Provider Multi-Tenant enabled Resource Manager.	\$24,030.00	4872-72251-432	DC3	Until 23-Sep-2021	Sep-18-2018	DC3
Classic - Elite Software Service, One Year, RPRMVE - License to add 1000 devices to Service Provider Multi-Tenant enabled Resource Manager.	\$48,060.00	4872-72252-432	DC3	Until 23-Sep-2021	Sep-18-2018	DC3
Classic - Elite Software Service, One Year, RPRMVE - License to add 100 devices to Service Provider Multi-Tenant enabled Resource Manager.	\$4,805.00	4872-72255-432	DC3	Until 23-Sep-2021	Sep-18-2018	DC3
Classic - Elite Software Service, One Year, Resource Manager Virtual Edition - Multi-Tenant License	\$4,805.00	4872-72404-432	DC3	Until 23-Sep-2021	Sep-18-2018	DC3

Polycom Advantage Software Services

Classic - Polycom Advantage Software Service, One Year, RPRMVE - License to add 100 devices.	\$2,225.00	4877-72145-422	DC3	Until 23-Sep-2021	Sep-19-2018	DC3
Classic - Polycom Advantage Software Service, One Year, RPRMVE License to add 500 devices.	\$11,125.00	4877-72146-422	DC3	Until 23-Sep-2021	Sep-19-2018	DC3
Classic - Polycom Advantage Software Service, One Year, RPRMVE - License to add 1000 devices.	\$22,250.00	4877-72147-422	DC3	Until 23-Sep-2021	Sep-19-2018	DC3
Classic - Polycom Advantage Software Service, One Year, RPRMVE - License to add 500 devices to Service Provider Multi-Tenant enabled Resource Manager.	\$22,250.00	4877-72251-422	DC3	Until 23-Sep-2021	Sep-19-2018	DC3
Classic - Polycom Advantage Software Service, One Year, RPRMVE - License to add 1000 devices to Service Provider Multi-Tenant enabled Resource Manager.	\$44,500.00	4877-72252-422	DC3	Until 23-Sep-2021	Sep-19-2018	DC3
Classic - Polycom Advantage Software Service, One Year, RPRMVE - License to add 100 devices to Service Provider Multi-Tenant enabled Resource Manager.	\$4,450.00	4877-72255-422	DC3	Until 23-Sep-2021	Sep-19-2018	DC3
Classic - Polycom Advantage Software Service, One Year, Resource Manager Virtual Edition - Multi-Tenant License	\$4,450.00	4877-72404-422	DC3	Until 23-Sep-2021	Sep-19-2018	DC3

Partner Branded Services

Partner Premier Software Services

Classic - Partner Premier Software Service 8X5, One Year, RPRMVE - License to add 100 devices.	\$1,780.00	4870-72145-442	DC13	Until 23-Sep-2021	Sep-18-2018	DC13
Classic - Partner Premier Software Service 8X5, One Year, RPRMVE License to add 500 devices.	\$8,900.00	4870-72146-442	DC13	Until 23-Sep-2021	Sep-18-2018	DC13
Classic - Partner Premier Software Service 8X5, One Year, RPRMVE - License to add 1000 devices.	\$17,800.00	4870-72147-442	DC13	Until 23-Sep-2021	Sep-18-2018	DC13
Classic - Partner Premier Software Service 8X5, One Year, RPRMVE - License to add 500 devices to Service Provider Multi-Tenant enabled Resource Manager.	\$17,800.00	4870-72251-442	DC13	Until 23-Sep-2021	Sep-18-2018	DC13

Classic - Partner Premier Software Service 8X5, One Year, RPRMVE - License to add 1000 devices to Service Provider Multi-Tenant enabled Resource Manager.	\$35,600.00	4870-722S2-442	DC13	Until 23-Sep-2021	Sep-18-2018	DC13
Classic - Partner Premier Software Service 8X5, One Year, RPRMVE - License to add 100 devices to Service Provider Multi-Tenant enabled Resource Manager.	\$3,560.00	4870-722S5-442	DC13	Until 23-Sep-2021	Sep-18-2018	DC13
Classic - Partner Premier Software Service 8X5, One Year, Resource Manager Virtual Edition - Multi-Tenant License	\$3,560.00	4870-72404-442	DC13	Until 23-Sep-2021	Sep-18-2018	DC13

Partner Advantage Software Services

Classic - Partner Advantage Software Service, One Year, RPRMVE - License to add 100 devices.	\$2,225.00	4877-72145-462	DC13	Until 23-Sep-2021	Sep-19-2018	DC13
Classic - Partner Advantage Software Service, One Year, RPRMVE License to add 500 devices.	\$11,125.00	4877-72146-462	DC13	Until 23-Sep-2021	Sep-19-2018	DC13
Classic - Partner Advantage Software Service, One Year, RPRMVE - License to add 1000 devices.	\$22,250.00	4877-72147-462	DC13	Until 23-Sep-2021	Sep-19-2018	DC13
Classic - Partner Advantage Software Service, One Year, RPRMVE - License to add 500 devices to Service Provider Multi-Tenant enabled Resource Manager.	\$22,250.00	4877-722S1-462	DC13	Until 23-Sep-2021	Sep-19-2018	DC13
Classic - Partner Advantage Software Service, One Year, RPRMVE - License to add 1000 devices to Service Provider Multi-Tenant enabled Resource Manager.	\$44,500.00	4877-722S2-462	DC13	Until 23-Sep-2021	Sep-19-2018	DC13
Classic - Partner Advantage Software Service, One Year, RPRMVE - License to add 100 devices to Service Provider Multi-Tenant enabled Resource Manager.	\$4,450.00	4877-722S5-462	DC13	Until 23-Sep-2021	Sep-19-2018	DC13
Classic - Partner Advantage Software Service, One Year, Resource Manager Virtual Edition - Multi-Tenant License	\$4,450.00	4877-72404-462	DC13	Until 23-Sep-2021	Sep-19-2018	DC13

Service - Classic Resource Manager Application Virtual Edition Service Provider

<u>Long Description</u>	<u>MSRP</u>	<u>Product ID</u>	<u>Disc</u>	<u>Avail</u>	<u>Ch Dt</u>	<u>New Disc</u>
-------------------------	-------------	-------------------	-------------	--------------	--------------	-----------------

Polycom Branded Services

Premier Software Services

Classic - Premier Software Service 8X5, One Year, RPRM VE for Service Providers 500 Devices. Includes Multi-Tenancy and APIs.	\$18,515.00	4870-721SP-402	DC3	Until 23-Sep-2021	Sep-18-2018	DC3
Classic - Premier Software Service 8X5, One Year, RPRM VE for Service Providers 1000 Devices. Includes Multi-Tenancy and APIs.	\$32,755.00	4870-722SP-402	DC3	Until 23-Sep-2021	Sep-18-2018	DC3
Classic - Premier Software Service 8X5, One Year, RPRM VE for Service Providers 2500 Devices. Includes Multi-Tenancy and APIs.	\$79,035.00	4870-723SP-402	DC3	Until 23-Sep-2021	Sep-18-2018	DC3
Classic - Premier Software Service 8X5, One Year, RPRM VE for Service Providers 5000 Devices. Includes Multi-Tenancy and APIs.	\$155,575.00	4870-724SP-402	DC3	Until 23-Sep-2021	Sep-18-2018	DC3

Classic - Premier Software Service 8X5, One Year, RPRM VE for Service Providers 10000 Devices. Includes Multi-Tenancy and APIs.	\$311,500.00	4870-725SP-402	DC3	Until 23-Sep-2021	Sep-18-2018	DC3
---	--------------	----------------	-----	-------------------	-------------	-----

Elite Services

Classic - Elite Software Service, One Year, RPRM VE for Service Providers 500 Devices. Includes Multi-Tenancy and APIs.	\$24,995.00	4872-721SP-432	DC3	Until 23-Sep-2021	Sep-18-2018	DC3
Classic - Elite Software Service, One Year, RPRM VE for Service Providers 1000 Devices. Includes Multi-Tenancy and APIs.	\$44,220.00	4872-722SP-432	DC3	Until 23-Sep-2021	Sep-18-2018	DC3
Classic - Elite Software Service, One Year, RPRM VE for Service Providers 2500 Devices. Includes Multi-Tenancy and APIs.	\$106,695.00	4872-723SP-432	DC3	Until 23-Sep-2021	Sep-18-2018	DC3
Classic - Elite Software Service, One Year, RPRM VE for Service Providers 5000 Devices. Includes Multi-Tenancy and APIs.	\$210,025.00	4872-724SP-432	DC3	Until 23-Sep-2021	Sep-18-2018	DC3
Classic - Elite Software Service, One Year, RPRM VE for Service Providers 10000 Devices. Includes Multi-Tenancy and APIs.	\$420,525.00	4872-725SP-432	DC3	Until 23-Sep-2021	Sep-18-2018	DC3

Polycom Advantage Software Services

Classic - Polycom Advantage Software Service, One Year, RPRM VE for Service Providers 500 Devices. Includes Multi-Tenancy and APIs.	\$23,145.00	4877-721SP-422	DC3	Until 23-Sep-2021	Sep-19-2018	DC3
Classic - Polycom Advantage Software Service, One Year, RPRM VE for Service Providers 1000 Devices. Includes Multi-Tenancy and APIs.	\$40,945.00	4877-722SP-422	DC3	Until 23-Sep-2021	Sep-19-2018	DC3
Classic - Polycom Advantage Software Service, One Year, RPRM VE for Service Providers 2500 Devices. Includes Multi-Tenancy and APIs.	\$98,795.00	4877-723SP-422	DC3	Until 23-Sep-2021	Sep-19-2018	DC3
Classic - Polycom Advantage Software Service, One Year, RPRM VE for Service Providers 5000 Devices. Includes Multi-Tenancy and APIs.	\$194,470.00	4877-724SP-422	DC3	Until 23-Sep-2021	Sep-19-2018	DC3
Classic - Polycom Advantage Software Service, One Year, RPRM VE for Service Providers 10000 Devices. Includes Multi-Tenancy and APIs.	\$389,375.00	4877-725SP-422	DC3	Until 23-Sep-2021	Sep-19-2018	DC3

Partner Branded Services

Partner Premier Software Services

Classic - Partner Premier Software Service 8X5, One Year, RPRM VE for Service Providers 500 Devices. Includes Multi-Tenancy and APIs.	\$18,515.00	4870-721SP-442	DC13	Until 23-Sep-2021	Sep-18-2018	DC13
Classic - Partner Premier Software Service 8X5, One Year, RPRM VE for Service Providers 1000 Devices. Includes Multi-Tenancy and APIs.	\$32,755.00	4870-722SP-442	DC13	Until 23-Sep-2021	Sep-18-2018	DC13

Classic - Partner Premier Software Service 8X5, One Year, RPRM VE for Service Providers 2500 Devices. Includes Multi-Tenancy and APIs.	\$79,035.00	4870-723SP-442	DC13	Until 23-Sep-2021	Sep-18-2018	DC13
Classic - Partner Premier Software Service 8X5, One Year, RPRM VE for Service Providers 5000 Devices. Includes Multi-Tenancy and APIs.	\$155,575.00	4870-724SP-442	DC13	Until 23-Sep-2021	Sep-18-2018	DC13
Classic - Partner Premier Software Service 8X5, One Year, RPRM VE for Service Providers 10000 Devices. Includes Multi-Tenancy and APIs.	\$311,500.00	4870-725SP-442	DC13	Until 23-Sep-2021	Sep-18-2018	DC13

Video Dual Manager

<u>Long Description</u>	<u>MSRP</u>	<u>Product ID</u>	<u>Disc</u>	<u>Avail</u>	<u>Ch Dt</u>	<u>New Disc</u>
-------------------------	-------------	-------------------	-------------	--------------	--------------	-----------------

Migration

Appliance Edition

VDM Migration - Migrate from VDM (Rev A/B/C) to RPRM AE+DMA AE. Requires (2) 2200-70220-XXX, (1+)5230-73210-XXX, (1+) 5230-73220-XXX. Current VDM maintenance required.	\$0.00	5230-73200-200	NS.2	Until 31-Dec-2021	Sep-22-2018	DC12
VDM Migration - Migrate 100 RPRM device licenses. Requires 5230-73200-XXX.	\$0.00	5230-73210-100	NS.2	Until 31-Dec-2021	Sep-22-2018	DC12
VDM Migration - Migrate 200 RPRM device licenses. Requires 5230-73200-XXX.	\$0.00	5230-73210-200	NS.2	Until 31-Dec-2021	Sep-22-2018	DC12
VDM Migration - Migrate 300 RPRM device licenses. Requires 5230-73200-XXX.	\$0.00	5230-73210-300	NS.2	Until 31-Dec-2021	Sep-22-2018	DC12
VDM Migration - Migrate 400 RPRM device licenses. Requires 5230-73200-XXX.	\$0.00	5230-73210-400	NS.2	Until 31-Dec-2021	Sep-22-2018	DC12
VDM Migration - Migrate RPRM API license. Requires 5230-73200-XXX.	\$0.00	5230-73211-000	NS.2	Until 31-Dec-2021	Sep-22-2018	DC12
VDM Migration - Migrate 50 DMA call licenses. Requires 5230-73200-XXX.	\$0.00	5230-73220-050	NS.2	Until 31-Dec-2021	Sep-22-2018	DC12
VDM Migration - Migrate 100 DMA call licenses. Requires 5230-73200-XXX.	\$0.00	5230-73220-100	NS.2	Until 31-Dec-2021	Sep-22-2018	DC12
VDM Migration - Migrate 150 DMA call licenses. Requires 5230-73200-XXX.	\$0.00	5230-73220-150	NS.2	Until 31-Dec-2021	Sep-22-2018	DC12
VDM Migration - Migrate DMA API license. Requires 5230-73200-XXX.	\$0.00	5230-73221-000	NS.2	Until 31-Dec-2021	Sep-22-2018	DC12

Virtual Edition

VDM Migration - Migrate from VDM (Rev A/B/C) to RPRM VE+DMA VE. Requires (1+) 5230-73260-XXX, (1+) 5230-73270-XXX. Current VDM maintenance required.	\$5,000.00	5230-73250-000	NS.2	Until 31-Dec-2021	Sep-22-2018	DC12
--	------------	----------------	------	-------------------	-------------	------

VDM Migration - Migrate 100 RPRM device licenses. Requires 5230-73250-XXX.	\$0.00	5230-73260-100	NS.2	Until 31-Dec-2021	Sep-22-2018	DC12
VDM Migration - Migrate 200 RPRM device licenses. Requires 5230-73250-XXX.	\$0.00	5230-73260-200	NS.2	Until 31-Dec-2021	Sep-22-2018	DC12
VDM Migration - Migrate 300 RPRM device licenses. Requires 5230-73250-XXX.	\$0.00	5230-73260-300	NS.2	Until 31-Dec-2021	Sep-22-2018	DC12
VDM Migration - Migrate 400 RPRM device licenses. Requires 5230-73250-XXX.	\$0.00	5230-73260-400	NS.2	Until 31-Dec-2021	Sep-22-2018	DC12
VDM Migration - Migrate RPRM API license. Requires 5230-73250-XXX.	\$0.00	5230-73261-000	NS.2	Until 31-Dec-2021	Sep-22-2018	DC12
VDM Migration - Migrate 50 DMA call licenses. Requires 5230-73250-XXX.	\$0.00	5230-73270-050	NS.2	Until 31-Dec-2021	Sep-22-2018	DC12
VDM Migration - Migrate 100 DMA call licenses. Requires 5230-73250-XXX.	\$0.00	5230-73270-100	NS.2	Until 31-Dec-2021	Sep-22-2018	DC12
VDM Migration - Migrate 150 DMA call licenses. Requires 5230-73250-XXX.	\$0.00	5230-73270-150	NS.2	Until 31-Dec-2021	Sep-22-2018	DC12
VDM Migration - Migrate DMA API license. Requires 5230-73250-XXX.	\$0.00	5230-73271-000	NS.2	Until 31-Dec-2021	Sep-22-2018	DC12

Shipping Charges

<u>Long Description</u>	<u>MSRP</u>	<u>Product ID</u>	<u>Disc</u>	<u>Avail</u>	<u>Ch Dt</u>	<u>New Disc</u>
EXW Prepaid Shipping for (1) RMX Power Supply, RMX Module or RMX Fan Assy	\$260.00	VSHPO015	TIER.99	Now	Feb-23-2018	DC99
EXW Prepaid Shipping for (1) RMX 1800 or RMX 2000	\$620.00	VSHPO025	NS.99	Now	Feb-23-2018	DC99
EXW Prepaid Shipping for (1) RMX 4000	\$1,250.00	VSHPO050	NS.99	Now	Feb-23-2018	DC99
EXW Prepaid Shipping for (1) R230 or R630	\$310.00	VSHPO100	NS.99	Now	Feb-23-2018	DC99

Service - Other Services

<u>Long Description</u>	<u>MSRP</u>	<u>Product ID</u>	<u>Disc</u>	<u>Avail</u>	<u>Ch Dt</u>	<u>New Disc</u>
OCONUS travel incurred during the delivery of prof svcs by a Polycom employee or designated Polycom partner holding U.S. citizenship.	Custom Quote	6867-07500-101	TIER.99	Now	Jun-30-2015	DC99

Polycom Device Management Service

<u>Long Description</u>	<u>MSRP</u>	<u>Product ID</u>	<u>Disc</u>	<u>Avail</u>	<u>Ch Dt</u>	<u>New Disc</u>
-------------------------	-------------	-------------------	-------------	--------------	--------------	-----------------

1-Year Audio Subscription

Polycom Device Management Service. Per Audio Device Managed, pre-paid 1-year plan effective on service commitment. Service includes Premier support. No cancellation or reduction of the plan or scope allowed, (Qty 1-9,999 only)	\$3.00	4870-09902-641	DC3	Now	Apr-26-2018	DC3
Polycom Device Management Service. Per Audio Device Managed, pre-paid 1-year plan effective on service commitment. Service includes Premier support. No cancellation or reduction of the plan or scope allowed, (Qty 10,000-24,999 only)	\$2.50	4870-09902-642	DC3	Now	Apr-26-2018	DC3
Polycom Device Management Service. Per Audio Device Managed, pre-paid 1-year plan effective on service commitment. Service includes Premier support. No cancellation or reduction of the plan or scope allowed, (Qty 25,000-49,999 only)	\$2.10	4870-09902-643	DC3	Now	Apr-26-2018	DC3
Polycom Device Management Service. Per Audio Device Managed, pre-paid 1-year plan effective on service commitment. Service includes Premier support. No cancellation or reduction of the plan or scope allowed, (Qty 50,000 and greater)	\$1.80	4870-09902-644	DC3	Now	Apr-26-2018	DC3

3-Year Audio Subscription

Polycom Device Management Service. Per Audio Device Managed, pre-paid 3-year plan effective on service commitment. Service includes Premier support. No cancellation or reduction of the plan or scope allowed, (Qty 1-9,999 only)	\$8.10	4870-09902-645	DC3	Now	Apr-25-2018	DC3
Polycom Device Management Service. Per Audio Device Managed, pre-paid 3-year plan effective on service commitment. Service includes Premier support. No cancellation or reduction of the plan or scope allowed, (Qty 10,000-24,999 only)	\$6.80	4870-09902-646	DC3	Now	Apr-25-2018	DC3
Polycom Device Management Service. Per Audio Device Managed, pre-paid 3-year plan effective on service commitment. Service includes Premier support. No cancellation or reduction of the plan or scope allowed, (Qty 25,000-49,999 only)	\$5.70	4870-09902-647	DC3	Now	Apr-25-2018	DC3
Polycom Device Management Service. Per Audio Device Managed, pre-paid 3-year plan effective on service commitment. Service includes Premier support. No cancellation or reduction of the plan or scope allowed, (Qty 50,000 and greater)	\$4.90	4870-09902-648	DC3	Now	Apr-25-2018	DC3

Audio Subscription - Polycom Branded Services**Advantage Services**

Polycom Advantage Uplift, One Year, Polycom Device Management Service. Per Audio Device Managed. No cancellation or reduction of plan or scope allowed. Service Uplift Qty 1-9999 only. Avail ONLY with pre-paid base Premier service 4870-09902-641	\$0.75	4877-PDMS1-422	DC3	Now	May-03-2018	DC3
Polycom Advantage Uplift, Three Year, Polycom Device Management Service. Per Audio Device Managed. No cancellation or reduction of plan or scope allowed. Service Uplift Qty 1-9999 only. Avail ONLY with pre-paid base Premier service 4870-09902-645	\$2.05	4877-PDMS1-424	DC3	Now	May-03-2018	DC3
Polycom Advantage Uplift, One Year, Polycom Device Management Service. Per Audio Device Managed. No cancellation or reduction of plan or scope allowed. Service Uplift Qty 10,000-24,999 only. Avail ONLY with pre-paid base Premier service 4870-09902-642	\$0.65	4877-PDMS2-422	DC3	Now	May-03-2018	DC3
Polycom Advantage Uplift, Three Year, Polycom Device Management Service. Per Audio Device Managed. No cancellation or reduction of plan or scope allowed. Service Uplift Qty 10,000-24,999 only. Avail ONLY with pre-paid base Premier service 4870-09902-646	\$1.70	4877-PDMS2-424	DC3	Now	May-03-2018	DC3
Polycom Advantage Uplift, One Year, Polycom Device Management Service. Per Audio Device Managed. No cancellation or reduction of plan or scope allowed. Service Uplift Qty 25,000-49,999 only. Avail ONLY with pre-paid base Premier service 4870-09902-643	\$0.55	4877-PDMS3-422	DC3	Now	May-03-2018	DC3
Polycom Advantage Uplift, Three Year, Polycom Device Management Service. Per Audio Device Managed. No cancellation or reduction of plan or scope allowed. Service Uplift Qty 25,000-49,999 only. Avail ONLY with pre-paid base Premier service 4870-09902-647	\$1.45	4877-PDMS3-424	DC3	Now	May-03-2018	DC3
Polycom Advantage Uplift, One Year, Polycom Device Management Service. Per Audio Device Managed. No cancellation or reduction of plan or scope allowed. Service Uplift Qty 50,000 and greater. Avail ONLY with pre-paid base Premier service 4870-09902-644	\$0.45	4877-PDMS4-422	DC3	Now	May-03-2018	DC3
Polycom Advantage Uplift, Three Year, Polycom Device Management Service. Per Audio Device Managed. No cancellation or reduction of plan or scope allowed. Service Uplift Qty 50,000 and greater. Avail ONLY with pre-paid base Premier service 4870-09902-648	\$1.25	4877-PDMS4-424	DC3	Now	May-03-2018	DC3

Elite Services

Elite Uplift Service, One Year, Polycom Device Management Service. Per Audio Device Managed. No cancellation or reduction of plan or scope allowed. Service Uplift Qty 1-9999 only. Avail ONLY with pre-paid base service 4870-09902-642	\$1.05	4872-PDMS1-432	DC3	Now	Aug-16-2018	DC3
--	--------	----------------	-----	-----	-------------	-----

Elite Uplift Service, Three Year, Polycom Device Management Service. Per Audio Device Managed. No cancellation or reduction of plan or scope allowed. Service Uplift Qty 1-9999 only. Avail ONLY with pre-paid base service 4870-09902-646	\$2.85	4872-PDMS1-433	DC3	Now	Aug-16-2018	DC3
Elite Uplift Service, One Year, Polycom Device Management Service. Per Audio Device Managed. No cancellation or reduction of plan or scope allowed. Service Uplift Qty 10,000-24,999 only. Avail ONLY with pre-paid base service 4870-09902-643	\$0.90	4872-PDMS2-432	DC3	Now	Aug-16-2018	DC3
Elite Uplift Service, 3 YR, Polycom Device Management Service. Per Audio Device Managed. No cancellation or reduction of plan or scope allowed. Service Uplift Qty 10,000-24,999 only. Avail ONLY with pre-paid base service 4870-09902-647	\$2.40	4872-PDMS2-433	DC3	Now	Aug-16-2018	DC3
Elite Uplift Service, One Year, Polycom Device Management Service. Per Audio Device Managed. No cancellation or reduction of plan or scope allowed. Service Uplift Qty 25,000-49,999 only. Avail ONLY with pre-paid base service 4870-09902-644	\$0.80	4872-PDMS3-432	DC3	Now	Aug-16-2018	DC3
Elite Uplift Service, 3 YR, Polycom Device Management Service. Per Audio Device Managed. No cancellation or reduction of plan or scope allowed. Service Uplift Qty 25,000-49,999 only. Avail ONLY with pre-paid base service 4870-09902-648	\$2.20	4872-PDMS3-433	DC3	Now	Aug-16-2018	DC3
Elite Uplift Service, One Year, Polycom Device Management Service. Per Audio Device Managed. No cancellation or reduction of plan or scope allowed. Service Uplift Qty 50,000 and greater. Avail ONLY with pre-paid base service 4870-09902-645	\$0.65	4872-PDMS4-432	DC3	Now	Aug-16-2018	DC3
Elite Uplift Service, 3 YR, Polycom Device Management Service. Per Audio Device Managed. No cancellation or reduction of plan or scope allowed. Service Uplift Qty 50,000 and greater. Avail ONLY with pre-paid base service 4870-09902-649	\$1.75	4872-PDMS4-433	DC3	Now	Aug-16-2018	DC3

Audio Subscription - Implementation and Professional Services

Solution Design for Voice Endpoints, 2 Days Remote, VVX/Trio use cases. Onboard to PDMS-E and Cloud Relay or use of existing provisioning server	\$3,990.00	6867-08602-120	TIER.02	Now	Aug-21-2018	DC2
Solution Design for Voice Endpoints, 3 Days Remote, VVX/Trio use cases. Onboard to PDMS-E and Cloud Relay or use of existing provisioning server	\$5,800.00	6867-08602-130	TIER.02	Now	Aug-21-2018	DC2
Solution Design for Voice Endpoints, 5 Days Remote, VVX/Trio use cases. Onboard to PDMS-E and Cloud Relay or use of existing provisioning server	\$9,500.00	6867-08602-150	TIER.02	Now	Aug-21-2018	DC2

REALPRESENCE FIREWALL TRAVERSAL AND SECURITY

Video Border Proxy

<u>Long Description</u>	<u>MSRP</u>	<u>Product ID</u>	<u>Disc</u>	<u>Avail</u>	<u>Ch Dt</u>	<u>New Disc</u>
Power Cord for US, Canada, Philippines, Costa Rica, Venezuela, Guam, Haiti, El-Salvador, Colombia, Taiwan, Mexico, South Korea, Turks and Caicos Islands used in DMA; RPAD; RPCS; RPRM and RPMM	\$0.00	2201-12310-001	ACC.1	Now	Jun-12-2016	DC6
VBP 7301, APPLIANCE, NAT, 5 Calls. Maintenance required. For China, 3 year partner premier service is included.	\$8,500.00	2583-07301-000	ACC.1	Now	Mar-04-2017	DC6
VBP 7301, SW UG, 5 Calls. Maintenance required. 3 year partner premier service is included for China.	\$5,000.00	5150-07301-000	ACC.1	Now	Sep-13-2016	DC6

Service - VBP 7301 Series

<u>Long Description</u>	<u>MSRP</u>	<u>Product ID</u>	<u>Disc</u>	<u>Avail</u>	<u>Ch Dt</u>	<u>New Disc</u>
-------------------------	-------------	-------------------	-------------	--------------	--------------	-----------------

Polycom Branded Service**Implementation Services**

Implementation onsite, VBP 7301 Appliance	\$5,840.00	4870-07301-007	TIER.04	Now	Sep-13-2016	DC4
---	------------	----------------	---------	-----	-------------	-----

Premier Services

Premier, One Year, VBP 7301 Appliance, NAT, 5 Calls	\$1,700.00	4870-07301-112	DC3	Now	Sep-13-2016	DC3
Premier, Three Year, VBP 7301 Appliance, NAT, 5 Calls	\$4,590.00	4870-07301-312	DC3	Now	Sep-13-2016	DC3
Premier, One Year, VBP 7301 SW Upgrade 5 CALLS, NAT	\$1,000.00	4870-07302-112	DC3	Now	Sep-13-2016	DC3
Premier, Three Year, VBP 7301 SW Upgrade 5 CALLS, NAT	\$2,700.00	4870-07302-312	DC3	Now	Sep-13-2016	DC3

Premier Onsite Services

Premier Onsite, One Year, VBP 7301 Appliance, NAT, 5 Calls	\$2,550.00	4870-07301-114	DC3	Now	Sep-13-2016	DC3
Premier Onsite, Three Year, VBP 7301 Appliance, NAT, 5 Calls	\$6,885.00	4870-07301-314	DC3	Now	Sep-13-2016	DC3
Premier Onsite, One Year, VBP 7301 SW Upgrade 5 CALLS, NAT	\$1,500.00	4870-07302-114	DC3	Now	Sep-13-2016	DC3
Premier Onsite, Three Year, VBP 7301 SW Upgrade 5 CALLS, NAT	\$4,050.00	4870-07302-314	DC3	Now	Sep-13-2016	DC3

Elite Services

Elite, One Year, VBP 7301 Appliance, NAT, 5 Calls	\$2,225.00	4872-07301-112	DC3	Now	Aug-16-2018	DC3
Elite Onsite, One Year, VBP 7301 Appliance, NAT, 5 Calls	\$3,110.00	4872-07301-114	DC3	Now	Aug-16-2018	DC3

Elite Onsite 4 hr, One Year, VBP 7301 Appliance, NAT, 5 Calls (see support.polycom.com for availability)	\$4,885.00	4872-07301-914	DC3	Now	Aug-16-2018	DC3
Elite, One Year, VBP 7301 SW Upgrade 5 CALLS, NAT	\$1,310.00	4872-07302-112	DC3	Now	Aug-16-2018	DC3
Elite Onsite, One Year, VBP 7301 SW Upgrade 5 CALLS, NAT	\$1,830.00	4872-07302-114	DC3	Now	Aug-16-2018	DC3
Elite Onsite 4 hr, One Year, VBP 7301 SW Upgrade 5 CALLS, NAT (see support.polycom.com for availability)	\$2,875.00	4872-07302-914	DC3	Now	Aug-16-2018	DC3

Polycom Advantage Services

Polycom Advantage, One Year, VBP 7301 Appliance, NAT, 5 Calls	\$1,990.00	4877-07301-513	DC3	Now	Sep-13-2016	DC3
Polycom Advantage, Three Year, VBP 7301 Appliance, NAT, 5 Calls	\$5,375.00	4877-07301-533	DC3	Now	Sep-13-2016	DC3
Polycom Advantage, One Year, VBP 7301 SW Upgrade 5 CALLS, NAT	\$1,170.00	4877-07302-513	DC3	Now	Sep-13-2016	DC3
Polycom Advantage, Three Year, VBP 7301 SW Upgrade 5 CALLS, NAT	\$3,160.00	4877-07302-533	DC3	Now	Sep-13-2016	DC3

Polycom Advantage Onsite Services

Polycom Advantage Onsite, One Year, VBP 7301 Appliance, NAT, 5 Calls	\$2,880.00	4877-07301-514	DC3	Now	Sep-13-2016	DC3
Polycom Advantage Onsite, Three Year, VBP 7301 Appliance, NAT, 5 Calls	\$7,775.00	4877-07301-534	DC3	Now	Sep-13-2016	DC3
Polycom Advantage Onsite, One Year, VBP 7301 SW Upgrade 5 CALLS, NAT	\$1,695.00	4877-07302-514	DC3	Now	Sep-13-2016	DC3
Polycom Advantage Onsite, Three Year, VBP 7301 SW Upgrade 5 CALLS, NAT	\$4,575.00	4877-07302-534	DC3	Now	Sep-13-2016	DC3

Polycom Advantage Onsite with 4 Hour Response

Polycom Advantage Onsite 4 hour, One Year, VBP 7301 Appliance, NAT, 5 Calls (see support.polycom.com for availability)	\$4,905.00	4877-07301-515	DC3	Now	Jan-05-2017	DC3
Polycom Advantage Onsite 4 hour, Three Year, VBP 7301 Appliance, NAT, 5 Calls (see support.polycom.com for availability)	\$13,245.00	4877-07301-535	DC3	Now	Jan-05-2017	DC3
Polycom Advantage Onsite 4 hour, One Year, VBP 7301 SW Upgrade 5 CALLS, NAT (see support.polycom.com for availability)	\$2,885.00	4877-07302-515	DC3	Now	Jan-05-2017	DC3
Polycom Advantage Onsite 4 hour, Three Year, VBP 7301 SW Upgrade 5 CALLS, NAT (see support.polycom.com for availability)	\$7,790.00	4877-07302-535	DC3	Now	Jan-05-2017	DC3

Partner Branded Services

Partner Premier Services

Partner Premier, One Year, VBP 7301 Appliance, NAT, 5 Calls	\$1,700.00	4870-07301-160	DC13	Now	Sep-13-2016	DC13
Partner Premier, Three Year, VBP 7301 Appliance, NAT, 5 Calls	\$4,590.00	4870-07301-362	DC13	Now	Sep-13-2016	DC13
Partner Premier, One Year, VBP 7301 SW Upgrade 5 CALLS, NAT	\$1,000.00	4870-07302-160	DC13	Now	Sep-13-2016	DC13
Partner Premier, Three Year, VBP 7301 SW Upgrade 5 CALLS, NAT	\$2,700.00	4870-07302-362	DC13	Now	Sep-13-2016	DC13

Partner Advantage Services

Partner Advantage, One Year, VBP 7301 Appliance, NAT, 5 Calls	\$1,990.00	4877-07301-716	DC13	Now	Sep-13-2016	DC13
Partner Advantage, Three Year, VBP 7301 Appliance, NAT, 5 Calls	\$5,375.00	4877-07301-736	DC13	Now	Sep-13-2016	DC13
Partner Advantage, One Year, VBP 7301 SW Upgrade 5 CALLS, NAT	\$1,170.00	4877-07302-716	DC13	Now	Sep-13-2016	DC13
Partner Advantage, Three Year, VBP 7301 SW Upgrade 5 CALLS, NAT	\$3,160.00	4877-07302-736	DC13	Now	Sep-13-2016	DC13

Access Director Appliance

<u>Long Description</u>	<u>MSRP</u>	<u>Product ID</u>	<u>Disc</u>	<u>Avail</u>	<u>Ch Dt</u>	<u>New Disc</u>
-------------------------	-------------	-------------------	-------------	--------------	--------------	-----------------

Base License

RPAD Appliance Edition - Base Software License, DVD. Requires 2200-70XXX-XXX and 5230-7821X-XXX (Maintenance required.3 year partner premier service is included for China.)	\$3,000.00	5230-78200-000	NS.2	Until 31-Dec-2018	Sep-22-2018	DC12
--	------------	----------------	------	-------------------	-------------	------

Call Licenses

RPAD Appliance Edition - 25 Call Licenses (Maintenance required.3 year partner premier service is included for China.)	\$4,000.00	5230-78212-000	NS.2	Until 31-Dec-2021	Sep-22-2018	DC12
RPAD Appliance Edition - 50 Call Licenses (Maintenance required.3 year partner premier service is included for China.)	\$8,000.00	5230-78213-000	NS.2	Until 31-Dec-2021	Sep-22-2018	DC12
RPAD Appliance Edition - 150 Call Licenses (Maintenance required.3 year partner premier service is included for China.)	\$24,000.00	5230-78214-000	NS.2	Until 31-Dec-2021	Sep-22-2018	DC12
RPAD Appliance Edition - 500 Call Licenses (Maintenance required.3 year partner premier service is included for China.)	\$80,000.00	5230-78215-000	NS.2	Until 31-Dec-2021	Sep-22-2018	DC12

Option Licenses

RPAD Appliance Edition - Encryption License	\$0.00	5230-78260-000	NS.2	Until 31-Dec-2021	Sep-22-2018	DC12
RPAD Appliance Edition High Availability License (Includes 2 licenses for 2 servers; Maintenance required. 3 year partner premier service is included for China)	\$12,000.00	5230-78261-000	NS.2	Until 31-Dec-2021	Sep-22-2018	DC12

Rack Servers

Replace Dell 1950, R610 or R620 Server with Rack Server R630. Migrates entitlement, licenses and unused maint to new server. (Current server must have active maintenance)	\$8,000.00	2200-63000-000	ACC.1	Now	Sep-13-2016	DC6
--	------------	----------------	-------	-----	-------------	-----

Rack Server 630 - No Software or Licenses Included (Maintenance Contract Required), 3 year partner premier service is included for China	\$8,000.00	2200-70630-000	ACC.1	Now	Jan-03-2018	DC6
Rack Server 230 - No Software or Licenses Included (Maintenance Contract Required)	\$4,000.00	2230-70230-000	ACC.1	Now	Nov-28-2016	DC6

Cords, Cables and Accessories

Power Cord for US, Canada, Philippines, Costa Rica, Venezuela, Guam, Haiti, El-Salvador, Colombia, Taiwan, Mexico, South Korea, Turks and Caicos Islands used in DMA; RPAD; RPCS; RPRM and RPMM	\$0.00	2201-12310-001	ACC.1	Now	Jun-12-2016	DC6
---	--------	----------------	-------	-----	-------------	-----

Service - Access Director Appliance Base License

<u>Long Description</u>	<u>MSRP</u>	<u>Product ID</u>	<u>Disc</u>	<u>Avail</u>	<u>Ch Dt</u>	<u>New Disc</u>
-------------------------	-------------	-------------------	-------------	--------------	--------------	-----------------

Polycom Branded Services

Implementation

Implementation, RealPresence Access Director (RPAD) Option to add High Availability. Must purchase standard RPAD Edge Implementation separately.	\$3,995.00	4870-78701-002	TIER.04	Until 23-Sep-2021	Sep-27-2018	DC4
Edge Implementation, RP Access Director Appliance (One implementation required for each RPAD bundle ordered)	\$6,200.00	4870-78701-007	TIER.04	Until 23-Sep-2021	Sep-27-2018	DC4

Premier Software Services

Premier Software Service 8X5, One Year, RPAD Appliance Edition - Base Software License	\$600.00	4870-78200-402	DC3	Until 23-Sep-2021	Sep-14-2018	DC3
Premier Software Service 8X5, Three Year, RPAD Appliance Edition - Base Software License	\$1,620.00	4870-78200-404	DC3	Until 23-Dec-2018	Sep-14-2018	DC3

Elite Services

Elite Software Service, One Year, RPAD Appliance Edition - Base Software License	\$810.00	4872-78200-432	DC3	Until 23-Sep-2021	Sep-14-2018	DC3
--	----------	----------------	-----	-------------------	-------------	-----

Polycom Advantage Software Services

Polycom Advantage Software Service, One Year, RPAD Appliance Edition - Base Software License	\$750.00	4877-78200-422	DC3	Until 23-Sep-2021	Sep-14-2018	DC3
--	----------	----------------	-----	-------------------	-------------	-----

Polycom Advantage Software Service, Three Year, RPAD Appliance Edition - Base Software License	\$2,025.00	4877-78200-424	DC3	Until 23-Dec-2018	Sep-14-2018	DC3
--	------------	----------------	-----	-------------------	-------------	-----

Partner Branded Services

Partner Premier Software Services

Partner Premier Software Service 8X5, One Year, RPAD Appliance Edition - Base Software License	\$600.00	4870-78200-442	DC13	Until 23-Sep-2021	Sep-14-2018	DC13
Partner Premier Software Service 8X5, Three Year, RPAD Appliance Edition - Base Software License	\$1,620.00	4870-78200-445	DC13	Until 23-Dec-2018	Sep-14-2018	DC13

Partner Advantage Software Services

Partner Advantage Software Service, One Year, RPAD Appliance Edition - Base Software License	\$750.00	4877-78200-462	DC13	Until 23-Sep-2021	Sep-14-2018	DC13
Partner Advantage Software Service, Three Year, RPAD Appliance Edition - Base Software License	\$2,025.00	4877-78200-464	DC13	Until 23-Dec-2018	Sep-14-2018	DC13

Service - Access Director Appliance Call License

<u>Long Description</u>	<u>MSRP</u>	<u>Product ID</u>	<u>Disc</u>	<u>Avail</u>	<u>Ch Dt</u>	<u>New Disc</u>
-------------------------	-------------	-------------------	-------------	--------------	--------------	-----------------

Polycom Branded Services

Premier Software Services

Premier Software Service 8X5, One Year, RPAD Appliance Edition - 25 Call Licenses	\$800.00	4870-78212-402	DC3	Until 23-Sep-2021	Sep-14-2018	DC3
Premier Software Service 8X5, Three Year, RPAD Appliance Edition - 25 Call Licenses	\$2,160.00	4870-78212-404	DC3	Until 23-Dec-2018	Sep-14-2018	DC3
Premier Software Service 8X5, One Year, RPAD Appliance Edition - 50 Call Licenses	\$1,600.00	4870-78213-402	DC3	Until 23-Sep-2021	Sep-14-2018	DC3
Premier Software Service 8X5, Three Year, RPAD Appliance Edition - 50 Call Licenses	\$4,320.00	4870-78213-404	DC3	Until 23-Dec-2018	Sep-14-2018	DC3
Premier Software Service 8X5, One Year, RPAD Appliance Edition - 150 Call Licenses	\$4,800.00	4870-78214-402	DC3	Until 23-Sep-2021	Sep-14-2018	DC3
Premier Software Service 8X5, Three Year, RPAD Appliance Edition - 150 Call Licenses	\$12,960.00	4870-78214-404	DC3	Until 23-Dec-2018	Sep-14-2018	DC3
Premier Software Service 8X5, One Year, RPAD Appliance Edition - 500 Call Licenses	\$16,000.00	4870-78215-402	DC3	Until 23-Sep-2021	Sep-14-2018	DC3
Premier Software Service 8X5, Three Year, RPAD Appliance Edition - 500 Call Licenses	\$43,200.00	4870-78215-404	DC3	Until 23-Dec-2018	Sep-14-2018	DC3

Elite Services

Elite Software Service, One Year, RPAD Appliance Edition - 25 Call Licenses	\$1,080.00	4872-78212-432	DC3	Until 23-Sep-2021	Sep-14-2018	DC3
Elite Software Service, One Year, RPAD Appliance Edition - 50 Call Licenses	\$2,160.00	4872-78213-432	DC3	Until 23-Sep-2021	Sep-14-2018	DC3
Elite Software Service, One Year, RPAD Appliance Edition - 150 Call Licenses	\$6,480.00	4872-78214-432	DC3	Until 23-Sep-2021	Sep-14-2018	DC3
Elite Software Service, One Year, RPAD Appliance Edition - 500 Call Licenses	\$21,600.00	4872-78215-432	DC3	Until 23-Sep-2021	Sep-14-2018	DC3

Polycom Advantage Software Services

Polycom Advantage Software Service, One Year, RPAD Appliance Edition - 25 Call Licenses	\$1,000.00	4877-78212-422	DC3	Until 23-Sep-2021	Sep-14-2018	DC3
Polycom Advantage Software Service, Three Year, RPAD Appliance Edition - 25 Call Licenses	\$2,700.00	4877-78212-424	DC3	Until 23-Dec-2018	Sep-14-2018	DC3
Polycom Advantage Software Service, One Year, RPAD Appliance Edition - 50 Call Licenses	\$2,000.00	4877-78213-422	DC3	Until 23-Sep-2021	Sep-14-2018	DC3
Polycom Advantage Software Service, Three Year, RPAD Appliance Edition - 50 Call Licenses	\$5,400.00	4877-78213-424	DC3	Until 23-Dec-2018	Sep-14-2018	DC3
Polycom Advantage Software Service, One Year, RPAD Appliance Edition - 150 Call Licenses	\$6,000.00	4877-78214-422	DC3	Until 23-Sep-2021	Sep-14-2018	DC3
Polycom Advantage Software Service, Three Year, RPAD Appliance Edition - 150 Call Licenses	\$16,200.00	4877-78214-424	DC3	Until 23-Dec-2018	Sep-14-2018	DC3
Polycom Advantage Software Service, One Year, RPAD Appliance Edition - 500 Call Licenses	\$20,000.00	4877-78215-422	DC3	Until 23-Sep-2021	Sep-14-2018	DC3
Polycom Advantage Software Service, Three Year, RPAD Appliance Edition - 500 Call Licenses	\$54,000.00	4877-78215-424	DC3	Until 23-Dec-2018	Sep-14-2018	DC3

Partner Branded Services**Partner Premier Software Services**

Partner Premier Software Service 8X5, One Year, RPAD Appliance Edition - 25 Call Licenses	\$800.00	4870-78212-442	DC13	Until 23-Sep-2021	Sep-14-2018	DC13
Partner Premier Software Service 8X5, Three Year, RPAD Appliance Edition - 25 Call Licenses	\$2,160.00	4870-78212-445	DC13	Until 23-Dec-2018	Sep-14-2018	DC13
Partner Premier Software Service 8X5, One Year, RPAD Appliance Edition - 50 Call Licenses	\$1,600.00	4870-78213-442	DC13	Until 23-Sep-2021	Sep-14-2018	DC13
Partner Premier Software Service 8X5, Three Year, RPAD Appliance Edition - 50 Call Licenses	\$4,320.00	4870-78213-445	DC13	Until 23-Dec-2018	Sep-14-2018	DC13
Partner Premier Software Service 8X5, One Year, RPAD Appliance Edition - 150 Call Licenses	\$4,800.00	4870-78214-442	DC13	Until 23-Sep-2021	Sep-14-2018	DC13
Partner Premier Software Service 8X5, Three Year, RPAD Appliance Edition - 150 Call Licenses	\$12,960.00	4870-78214-445	DC13	Until 23-Dec-2018	Sep-14-2018	DC13

Partner Premier Software Service 8X5, One Year, RPAD Appliance Edition - 500 Call Licenses	\$16,000.00	4870-78215-442	DC13	Until 23-Sep-2021	Sep-14-2018	DC13
Partner Premier Software Service 8X5, Three Year, RPAD Appliance Edition - 500 Call Licenses	\$43,200.00	4870-78215-445	DC13	Until 23-Dec-2018	Sep-14-2018	DC13

Partner Advantage Software Services

Partner Advantage Software Service, One Year, RPAD Appliance Edition - 25 Call Licenses	\$1,000.00	4877-78212-462	DC13	Until 23-Sep-2021	Sep-14-2018	DC13
Partner Advantage Software Service, Three Year, RPAD Appliance Edition - 25 Call Licenses	\$2,700.00	4877-78212-464	DC13	Until 23-Dec-2018	Sep-14-2018	DC13
Partner Advantage Software Service, One Year, RPAD Appliance Edition - 50 Call Licenses	\$2,000.00	4877-78213-462	DC13	Until 23-Sep-2021	Sep-14-2018	DC13
Partner Advantage Software Service, Three Year, RPAD Appliance Edition - 50 Call Licenses	\$5,400.00	4877-78213-464	DC13	Until 23-Dec-2018	Sep-14-2018	DC13
Partner Advantage Software Service, One Year, RPAD Appliance Edition - 150 Call Licenses	\$6,000.00	4877-78214-462	DC13	Until 23-Sep-2021	Sep-14-2018	DC13
Partner Advantage Software Service, Three Year, RPAD Appliance Edition - 150 Call Licenses	\$16,200.00	4877-78214-464	DC13	Until 23-Dec-2018	Sep-14-2018	DC13
Partner Advantage Software Service, One Year, RPAD Appliance Edition - 500 Call Licenses	\$20,000.00	4877-78215-462	DC13	Until 23-Sep-2021	Sep-14-2018	DC13
Partner Advantage Software Service, Three Year, RPAD Appliance Edition - 500 Call Licenses	\$54,000.00	4877-78215-464	DC13	Until 23-Dec-2018	Sep-14-2018	DC13

Service - Access Director Appliance Option License

<u>Long Description</u>	<u>MSRP</u>	<u>Product ID</u>	<u>Disc</u>	<u>Avail</u>	<u>Ch Dt</u>	<u>New Disc</u>
-------------------------	-------------	-------------------	-------------	--------------	--------------	-----------------

Polycom Branded Services

Premier Software Services

Premier Software Service 8X5, One Year, RPAD Appliance Edition - High Availability License	\$2,400.00	4870-78270-402	DC3	Now	Sep-13-2016	DC3
Premier Software Service 8X5, Three Year, RPAD Appliance Edition - High Availability License	\$6,480.00	4870-78270-404	DC3	Now	Sep-13-2016	DC3

Elite Services

Elite Software Service, One Year, RPAD Appliance Edition - High Availability License	\$3,240.00	4872-78270-432	DC3	Now	Aug-16-2018	DC3
--	------------	----------------	-----	-----	-------------	-----

Polycom Advantage Software Services

Polycom Advantage Software Service, One Year, RPAD Appliance Edition - High Availability License	\$3,000.00	4877-78270-422	DC3	Now	Sep-13-2016	DC3
Polycom Advantage Software Service, Three Year, RPAD Appliance Edition - High Availability License	\$8,100.00	4877-78270-424	DC3	Now	Sep-13-2016	DC3

Partner Branded Services

Partner Premier Software Services

Partner Premier Software Service 8X5, One Year, RPAD Appliance Edition - High Availability License	\$2,400.00	4870-78270-442	DC13	Now	Sep-13-2016	DC13
Partner Premier Software Service 8X5, Three Year, RPAD Appliance Edition - High Availability License	\$6,480.00	4870-78270-445	DC13	Now	Sep-13-2016	DC13

Partner Advantage Software Services

Partner Advantage Software Service, One Year, RPAD Appliance Edition - High Availability License	\$3,000.00	4877-78270-462	DC13	Now	Sep-13-2016	DC13
Partner Advantage Software Service, Three Year, RPAD Appliance Edition - High Availability License	\$8,100.00	4877-78270-464	DC13	Now	Sep-13-2016	DC13

Service -Access Director Appliance Rack Servers

<u>Long Description</u>	<u>MSRP</u>	<u>Product ID</u>	<u>Disc</u>	<u>Avail</u>	<u>Ch Dt</u>	<u>New Disc</u>
-------------------------	-------------	-------------------	-------------	--------------	--------------	-----------------

Polycom Branded Service

Implementation Services

Onsite migration of one Polycom infrastructure application from an existing server to a new server. T&E included. Normal business hours (NBH) service. Software upgrades must be purchased separately. See Svc Description for details.	\$3,995.00	4870-63000-007	TIER.02	Now	May-05-2017	DC2
Onsite migration of one Polycom infrastructure application from an existing server to a new server. T&E included. Out of hours (OOH) service. Software upgrades must be purchased separately. See Svc Description for details.	\$4,995.00	4870-63000-008	TIER.02	Now	May-05-2017	DC2

Premier Services

Premier, One Year, R220 Server - No Software or Licenses included	\$440.00	4870-70220-112	DC3	Until 23-Sep-2021	Dec-21-2016	DC3
---	----------	----------------	-----	-------------------	-------------	-----

Premier, One Year, Rack Server 230 - No Software or Licenses Included	\$440.00	4870-70230-112	DC3	Now	Nov-30-2016	DC3
Premier, Three Year, Rack Server 230 - No Software or Licenses Included	\$1,190.00	4870-70230-312	DC3	Now	Nov-30-2016	DC3
Premier, One Year, R620 Server - No Software or Licenses included	\$880.00	4870-70620-112	DC3	Until 23-Jul-2020	Sep-13-2016	DC3
Premier, One Year, Rack Server 630 - No Software or Licenses Included	\$880.00	4870-70630-112	DC3	Now	Sep-13-2016	DC3
Premier, Three Year, Rack Server 630 - No Software or Licenses Included	\$2,375.00	4870-70630-312	DC3	Now	Sep-13-2016	DC3

Premier Onsite Services

Premier Onsite, One Year, R220 Server - No Software or Licenses included	\$660.00	4870-70220-114	DC3	Until 23-Sep-2021	Dec-21-2016	DC3
Premier Onsite, One Year, Rack Server 230 - No Software or Licenses Included	\$660.00	4870-70230-114	DC3	Now	Nov-30-2016	DC3
Premier Onsite, Three Year, Rack Server 230 - No Software or Licenses Included	\$1,780.00	4870-70230-314	DC3	Now	Nov-30-2016	DC3
Premier Onsite, One Year, R620 Server - No Software or Licenses included	\$1,320.00	4870-70620-114	DC3	Until 23-Jul-2020	Sep-13-2016	DC3
Premier Onsite, One Year, Rack Server 630 - No Software or Licenses Included	\$1,320.00	4870-70630-114	DC3	Now	Sep-13-2016	DC3
Premier Onsite, Three Year, Rack Server 630 - No Software or Licenses Included	\$3,565.00	4870-70630-314	DC3	Now	Sep-13-2016	DC3

Polycom Advantage Services

Polycom Advantage, One Year, R220 Server - No Software or Licenses included	\$515.00	4877-70220-513	DC3	Until 23-Sep-2021	Dec-21-2016	DC3
Polycom Advantage, One Year, Rack Server 230 - No Software or Licenses Included	\$515.00	4877-70230-513	DC3	Now	Nov-30-2016	DC3
Polycom Advantage, Three Year, Rack Server 230 - No Software or Licenses Included	\$1,390.00	4877-70230-533	DC3	Now	Nov-30-2016	DC3
Polycom Advantage, One Year, R620 Server - No Software or Licenses included	\$1,030.00	4877-70620-513	DC3	Until 23-Jul-2020	Sep-13-2016	DC3
Polycom Advantage, One Year, Rack Server 630 - No Software or Licenses Included	\$1,030.00	4877-70630-513	DC3	Now	Sep-13-2016	DC3
Polycom Advantage, Three Year, Rack Server 630 - No Software or Licenses Included	\$2,780.00	4877-70630-533	DC3	Now	Sep-13-2016	DC3

Polycom Advantage Onsite Services

Polycom Advantage Onsite, One Year, R220 Server - No Software or Licenses included	\$745.00	4877-70220-514	DC3	Until 23-Sep-2021	Dec-21-2016	DC3
Polycom Advantage Onsite, One Year, Rack Server 230 - No Software or Licenses Included	\$745.00	4877-70230-514	DC3	Now	Nov-30-2016	DC3
Polycom Advantage Onsite, Three Year, Rack Server 230 - No Software or Licenses Included	\$2,010.00	4877-70230-534	DC3	Now	Nov-30-2016	DC3

Polycom Advantage Onsite, Three Year, Rack Server 230 - No Software or Licenses Included	\$2,010.00	4877-70230-534	DC3	Now	Nov-30-2016	DC3
Polycom Advantage Onsite, One Year, R620 Server - No Software or Licenses included	\$1,490.00	4877-70620-514	DC3	Until 23-Jul-2020	Sep-13-2016	DC3
Polycom Advantage Onsite, One Year, Rack Server 630 - No Software or Licenses Included	\$1,490.00	4877-70630-514	DC3	Now	Sep-13-2016	DC3
Polycom Advantage Onsite, Three Year, Rack Server 630 - No Software or Licenses Included	\$4,025.00	4877-70630-534	DC3	Now	Sep-13-2016	DC3

Polycom Advantage Onsite with 4 Hour Response

Polycom Advantage Onsite 4 hour, One Year, R220 Server - No Software or Licenses included (see support.polycom.com for availability)	\$1,270.00	4877-70220-515	DC3	Until 23-Sep-2021	Jan-05-2017	DC3
Polycom Advantage Onsite 4 hour, One Year, Rack Server 230 - No Software or Licenses Included	\$1,270.00	4877-70230-515	DC3	Now	Nov-30-2016	DC3
Polycom Advantage Onsite 4 hour, Three Year, Rack Server 230 - No Software or Licenses Included	\$3,430.00	4877-70230-535	DC3	Now	Nov-30-2016	DC3
Polycom Advantage Onsite 4 hour, One Year, R620 Server - No Software or Licenses included (see support.polycom.com for availability)	\$2,540.00	4877-70620-515	DC3	Until 23-Jul-2020	Jan-05-2017	DC3
Polycom Advantage Onsite 4 hour, One Year, Rack Server 630 - No Software or Licenses Included (see support.polycom.com for availability)	\$2,540.00	4877-70630-515	DC3	Now	Jan-05-2017	DC3
Polycom Advantage Onsite 4 hour, Three Year, Rack Server 630 - No Software or Licenses Included (see support.polycom.com for availability)	\$6,860.00	4877-70630-535	DC3	Now	Jan-05-2017	DC3

Elite Services

Elite, One Year, R220 Server - No Software or Licenses included	\$575.00	4872-70220-112	DC3	Until 23-Sep-2021	Aug-16-2018	DC3
Elite Onsite, One Year, R220 Server - No Software or Licenses included	\$805.00	4872-70220-114	DC3	Until 23-Sep-2021	Aug-16-2018	DC3
Elite Onsite 4 hr, One Year, R220 Server - No Software or Licenses included (see support.polycom.com for availability)	\$1,265.00	4872-70220-914	DC3	Until 23-Sep-2021	Aug-16-2018	DC3
Elite, One Year, Rack Server 230 - No Software or Licenses Included	\$575.00	4872-70230-112	DC3	Now	Aug-16-2018	DC3
Elite Onsite, One Year, Rack Server 230 - No Software or Licenses Included	\$805.00	4872-70230-114	DC3	Now	Aug-16-2018	DC3
Elite Onsite 4 hr, One Year, Rack Server 230 - No Software or Licenses Included	\$1,265.00	4872-70230-914	DC3	Now	Aug-16-2018	DC3
Elite, One Year, R620 Server - No Software or Licenses included	\$1,155.00	4872-70620-112	DC3	Until 23-Jul-2020	Aug-16-2018	DC3
Elite Onsite, One Year, R620 Server - No Software or Licenses included	\$1,610.00	4872-70620-114	DC3	Until 23-Jul-2020	Aug-16-2018	DC3
Elite Onsite 4 hr, One Year, R620 Server - No Software or Licenses included (see support.polycom.com for availability)	\$2,530.00	4872-70620-914	DC3	Until 23-Jul-2020	Aug-16-2018	DC3

Elite, One Year, Rack Server 630 - No Software or Licenses Included	\$1,155.00	4872-70630-112	DC3	Now	Aug-16-2018	DC3
Elite Onsite, One Year, Rack Server 630 - No Software or Licenses Included	\$1,610.00	4872-70630-114	DC3	Now	Aug-16-2018	DC3
Elite Onsite 4 hr, One Year, Rack Server 630 - No Software or Licenses Included (see support.polycom.com for availability)	\$2,530.00	4872-70630-914	DC3	Now	Aug-16-2018	DC3

Partner Branded Service

Partner Premier Service

Partner Premier, One Year, R220 Server - No Software or Licenses included	\$440.00	4870-70220-160	DC13	Until 23-Sep-2021	Dec-21-2016	DC13
Partner Premier, One Year, Rack Server 230 - No Software or Licenses Included	\$440.00	4870-70230-160	DC13	Now	Nov-30-2016	DC13
Partner Premier, Three Year, Rack Server 230 - No Software or Licenses Included	\$1,190.00	4870-70230-362	DC13	Now	Nov-30-2016	DC13
Partner Premier, One Year, R620 Server - No Software or Licenses included	\$880.00	4870-70620-160	DC13	Until 23-Jul-2020	Sep-13-2016	DC13
Partner Premier, One Year, Rack Server 630 - No Software or Licenses Included	\$880.00	4870-70630-160	DC13	Now	Sep-13-2016	DC13
Partner Premier, Three Year, Rack Server 630 - No Software or Licenses Included	\$2,375.00	4870-70630-362	DC13	Now	Sep-13-2016	DC13

Partner Advantage Services

Partner Advantage, One Year, R220 Server - No Software or Licenses included	\$515.00	4877-70220-716	DC13	Until 23-Sep-2021	Dec-21-2016	DC13
Partner Advantage, One Year, Rack Server 230 - No Software or Licenses Included	\$515.00	4877-70230-716	DC13	Now	Nov-30-2016	DC13
Partner Advantage, Three Year, Rack Server 230 - No Software or Licenses Included	\$1,390.00	4877-70230-736	DC13	Now	Nov-30-2016	DC13
Partner Advantage, One Year, R620 Server - No Software or Licenses included	\$1,030.00	4877-70620-716	DC13	Until 23-Jul-2020	Sep-13-2016	DC13
Partner Advantage, One Year, Rack Server 630 - No Software or Licenses Included	\$1,030.00	4877-70630-716	DC13	Now	Sep-13-2016	DC13
Partner Advantage, Three Year, Rack Server 630 - No Software or Licenses Included	\$2,780.00	4877-70630-736	DC13	Now	Sep-13-2016	DC13

Service - Classic RealPresence Access Director Appliance

<u>Long Description</u>	<u>MSRP</u>	<u>Product ID</u>	<u>Disc</u>	<u>Avail</u>	<u>Ch Dt</u>	<u>New Disc</u>
-------------------------	-------------	-------------------	-------------	--------------	--------------	-----------------

Polycom Branded Services

Premier Services

Classic - Premier, One Year, RP Access Director Bundle. Appliance, 25 Call Licenses	\$2,142.00	4870-78701-112	DC3	Until 23-Sep-2021	Sep-14-2018	DC3
Classic - Premier, One Year, RP Access Director 50 Bundle. Appliance, 50 Call Licenses	\$3,172.00	4870-78702-112	DC3	Until 23-Sep-2021	Sep-14-2018	DC3
Classic - Premier, One Year, RP Access Director 100 Bundle. Appliance, 100 Call Licenses	\$5,232.00	4870-78703-112	DC3	Until 23-Sep-2021	Sep-14-2018	DC3
Classic - Premier, One Year, RP Access Director 250 Bundle. Appliance, 250 Call Licenses	\$11,412.00	4870-78704-112	DC3	Until 23-Sep-2021	Sep-14-2018	DC3
Classic - Premier, One Year, RP Access Director 500 Bundle. Appliance, 500 Call Licenses	\$21,712.00	4870-78705-112	DC3	Until 23-Sep-2021	Sep-14-2018	DC3

Premier Onsite Services

Classic - Premier Onsite, One Year, RP Access Director Bundle. Appliance, 25 Call Licenses	\$3,214.00	4870-78701-114	DC3	Until 23-Sep-2021	Sep-14-2018	DC3
Classic - Premier Onsite, One Year, RP Access Director 50 Bundle. Appliance, 50 Call Licenses	\$4,759.00	4870-78702-114	DC3	Until 23-Sep-2021	Sep-14-2018	DC3
Classic - Premier Onsite, One Year, RP Access Director 100 Bundle. Appliance, 100 Call Licenses	\$7,849.00	4870-78703-114	DC3	Until 23-Sep-2021	Sep-14-2018	DC3
Classic - Premier Onsite, One Year, RP Access Director 250 Bundle. Appliance, 250 Call Licenses	\$17,119.00	4870-78704-114	DC3	Until 23-Sep-2021	Sep-14-2018	DC3
Classic - Premier Onsite, One Year, RP Access Director 500 Bundle. Appliance, 500 Call Licenses	\$32,569.00	4870-78705-114	DC3	Until 23-Sep-2021	Sep-14-2018	DC3

Elite Add-On Services

Classic - Elite, One Year, RP Access Director Appliance - NO CALL LICENSES	\$1,190.00	4872-78700-112	DC3	Until 23-Sep-2021	Sep-14-2018	DC3
Classic - Elite Onsite, One Year, RP Access Director Appliance - NO CALL LICENSES	\$1,650.00	4872-78700-114	DC3	Until 23-Sep-2021	Sep-14-2018	DC3
Classic - Elite Onsite 4 hr, One Year, RP Access Director Appliance - NO CALL LICENSES (see support.polycom.com for availability)	\$2,640.00	4872-78700-914	DC3	Until 23-Sep-2021	Sep-14-2018	DC3
Classic - Elite, One Year, RP Access Director 25 Bundle. Appliance, 25 Call Licenses	\$2,810.00	4872-78701-112	DC3	Until 23-Sep-2021	Sep-14-2018	DC3
Classic - Elite Onsite, One Year, RP Access Director Bundle. Appliance, 25 Call Licenses	\$3,900.00	4872-78701-114	DC3	Until 23-Sep-2021	Sep-14-2018	DC3
Classic - Elite Onsite 4 hr, One Year, RP Access Director Bundle. Appliance, 25 Call Licenses (see support.polycom.com for availability)	\$6,240.00	4872-78701-914	DC3	Until 23-Sep-2021	Sep-14-2018	DC3
Classic - Elite, One Year, RP Access Director 50 Bundle. Appliance, 50 Call Licenses	\$4,160.00	4872-78702-112	DC3	Until 23-Sep-2021	Sep-14-2018	DC3
Classic - Elite Onsite, One Year, RP Access Director 50 Bundle. Appliance, 50 Call Licenses	\$5,775.00	4872-78702-114	DC3	Until 23-Sep-2021	Sep-14-2018	DC3
Classic - Elite Onsite 4 hr, One Year, RP Access Director 50 Bundle. Appliance, 50 Call Licenses (see support.polycom.com for availability)	\$9,240.00	4872-78702-914	DC3	Until 23-Sep-2021	Sep-14-2018	DC3

Classic - Elite, One Year, RP Access Director 100 Bundle. Appliance, 100 Call Licenses	\$6,860.00	4872-78703-112	DC3	Until 23-Sep-2021	Sep-14-2018	DC3
Classic - Elite Onsite, One Year, RP Access Director 100 Bundle Appliance, 100 Call Licenses	\$9,525.00	4872-78703-114	DC3	Until 23-Sep-2021	Sep-14-2018	DC3
Classic - Elite Onsite 4 hr, One Year, RP Access Director 100 Bundle. Appliance, 100 Call Licenses (see support.polycom.com for availability)	\$15,240.00	4872-78703-914	DC3	Until 23-Sep-2021	Sep-14-2018	DC3
Classic - Elite, One Year, RP Access Director 250 Bundle. Appliance, 250 Call Licenses	\$14,960.00	4872-78704-112	DC3	Until 23-Sep-2021	Sep-14-2018	DC3
Classic - Elite Onsite, One Year, RP Access Director 250 Bundle. Appliance, 250 Call Licenses	\$20,775.00	4872-78704-114	DC3	Until 23-Sep-2021	Sep-14-2018	DC3
Classic - Elite Onsite 4 hr, One Year, RP Access Director 250 Bundle. Appliance, 250 Call Licenses (see support.polycom.com for availability)	\$33,240.00	4872-78704-914	DC3	Until 23-Sep-2021	Sep-14-2018	DC3
Classic - Elite, One Year, RP Access Director 500 Bundle. Appliance, 500 Call Licenses	\$28,460.00	4872-78705-112	DC3	Until 23-Sep-2021	Sep-14-2018	DC3
Classic - Elite Onsite, One Year, RP Access Director 500 Bundle. Appliance, 500 Call Licenses	\$39,525.00	4872-78705-114	DC3	Until 23-Sep-2021	Sep-14-2018	DC3
Classic - Elite Onsite 4 hr, One Year, RP Access Director 500 Bundle. Appliance, 500 Call Licenses (see support.polycom.com for availability)	\$63,240.00	4872-78705-914	DC3	Until 23-Sep-2021	Sep-14-2018	DC3

Polycom Advantage Services

Classic - Polycom Advantage, One Year, RP Access Director Bundle. Appliance, 25 Call Licenses	\$2,495.00	4877-78701-513	DC3	Until 23-Sep-2021	Sep-14-2018	DC3
Classic - Polycom Advantage, One Year, RP Access Director 50 Bundle. Appliance, 50 Call Licenses	\$3,695.00	4877-78702-513	DC3	Until 23-Sep-2021	Sep-14-2018	DC3
Classic - Polycom Advantage, One Year, RP Access Director 100 Bundle. Appliance, 100 Call Licenses	\$6,095.00	4877-78703-513	DC3	Until 23-Sep-2021	Sep-14-2018	DC3
Classic - Polycom Advantage, One Year, RP Access Director 250 Bundle. Appliance, 250 Call Licenses	\$13,295.00	4877-78704-513	DC3	Until 23-Sep-2021	Sep-14-2018	DC3
Classic - Polycom Advantage, One Year, RP Access Director 500 Bundle. Appliance, 500 Call Licenses	\$25,295.00	4877-78705-513	DC3	Until 23-Sep-2021	Sep-14-2018	DC3

Polycom Advantage Onsite Services

Classic - Polycom Advantage Onsite, One Year, RP Access Director Bundle. Appliance, 25 Call Licenses	\$3,590.00	4877-78701-514	DC3	Until 23-Sep-2021	Sep-14-2018	DC3
Classic - Polycom Advantage Onsite, One Year, RP Access Director 50 Bundle. Appliance, 50 Call Licenses	\$5,315.00	4877-78702-514	DC3	Until 23-Sep-2021	Sep-14-2018	DC3
Classic - Polycom Advantage Onsite, One Year, RP Access Director 100 Bundle. Appliance, 100 Call Licenses	\$8,765.00	4877-78703-514	DC3	Until 23-Sep-2021	Sep-14-2018	DC3
Classic - Polycom Advantage Onsite, One Year, RP Access Director 250 Bundle. Appliance, 250 Call Licenses	\$19,115.00	4877-78704-514	DC3	Until 23-Sep-2021	Sep-14-2018	DC3
Classic - Polycom Advantage Onsite, One Year, RP Access Director 500 Bundle. Appliance, 500 Call Licenses	\$36,365.00	4877-78705-514	DC3	Until 23-Sep-2021	Sep-14-2018	DC3

Polycom Advantage Onsite 4 hour Services

Classic - Polycom Advantage Onsite 4 hour, One Year, RP Access Director Bundle. Appliance, 25 Call Licenses (see support.polycom.com for availability)	\$6,065.00	4877-78701-515	DC3	Until 23-Sep-2021	Sep-14-2018	DC3
Classic - Polycom Advantage Onsite 4 hour, One Year, RP Access Director 50 Bundle. Appliance, 50 Call Licenses (see support.polycom.com for availability)	\$8,980.00	4877-78702-515	DC3	Until 23-Sep-2021	Sep-14-2018	DC3
Classic - Polycom Advantage Onsite 4 hour, One Year, RP Access Director 100 Bundle. Appliance, 100 Call Licenses (see support.polycom.com for availability)	\$14,810.00	4877-78703-515	DC3	Until 23-Sep-2021	Sep-14-2018	DC3
Classic - Polycom Advantage Onsite 4 hour, One Year, RP Access Director 250 Bundle. Appliance, 250 Call Licenses (see support.polycom.com for availability)	\$32,300.00	4877-78704-515	DC3	Until 23-Sep-2021	Sep-14-2018	DC3
Classic - Polycom Advantage Onsite 4 hour, One Year, RP Access Director 500 Bundle. Appliance, 500 Call Licenses (see support.polycom.com for availability)	\$61,450.00	4877-78705-515	DC3	Until 23-Sep-2021	Sep-14-2018	DC3

Partner Branded Services

Partner Premier Services

Classic - Partner Premier, One Year, RP Access Director Bundle. Appliance, 25 Call Licenses	\$2,142.00	4870-78701-160	DC13	Until 23-Sep-2021	Sep-14-2018	DC13
Classic - Partner Premier, One Year, RP Access Director 50 Bundle. Appliance, 50 Call Licenses	\$3,172.00	4870-78702-160	DC13	Until 23-Sep-2021	Sep-14-2018	DC13
Classic - Partner Premier, One Year, RP Access Director 100 Bundle. Appliance, 100 Call Licenses	\$5,232.00	4870-78703-160	DC13	Until 23-Sep-2021	Sep-14-2018	DC13
Classic - Partner Premier, One Year, RP Access Director 250 Bundle. Appliance, 250 Call Licenses	\$11,412.00	4870-78704-160	DC13	Until 23-Sep-2021	Sep-14-2018	DC13
Classic - Partner Premier, One Year, RP Access Director 500 Bundle. Appliance, 500 Call Licenses	\$21,712.00	4870-78705-160	DC13	Until 23-Sep-2021	Sep-14-2018	DC13

Partner Advantage Services

Classic - Partner Advantage, One Year, RP Access Director Bundle. Appliance, 25 Call Licenses, (Maintenance Contract Required)	\$2,495.00	4877-78701-716	DC13	Until 23-Sep-2021	Sep-14-2018	DC13
Classic - Partner Advantage, One Year, RP Access Director 50 Bundle. Appliance, 50 Call Licenses (Maintenance Contract Required)	\$3,695.00	4877-78702-716	DC13	Until 23-Sep-2021	Sep-14-2018	DC13
Classic - Partner Advantage, One Year, RP Access Director 100 Bundle. Appliance, 100 Call Licenses (Maintenance Contract Required)	\$6,095.00	4877-78703-716	DC13	Until 23-Sep-2021	Sep-14-2018	DC13
Classic - Partner Advantage, One Year, RP Access Director 250 Bundle. Appliance, 250 Call Licenses (Maintenance Contract Required)	\$13,295.00	4877-78704-716	DC13	Until 23-Sep-2021	Sep-14-2018	DC13

Classic - Partner Advantage, One Year, RP Access Director 500 Bundle. Appliance, 500 Call Licenses (Maintenance Contract Required)	\$25,295.00	4877-78705-716	DC13	Until 23-Sep-2021	Sep-14-2018	DC13
--	-------------	----------------	------	-------------------	-------------	------

Service - Classic RealPresence Access Director Licenses Software

<u>Long Description</u>	<u>MSRP</u>	<u>Product ID</u>	<u>Disc</u>	<u>Avail</u>	<u>Ch Dt</u>	<u>New Disc</u>
-------------------------	-------------	-------------------	-------------	--------------	--------------	-----------------

Polycom Branded Services

Premier Services

Classic - Premier, One Year, License to add 25 Calls to Access Director (Maintenance Contract Required)	\$1,288.00	4870-78706-112	DC3	Until 23-Sep-2021	Sep-14-2018	DC3
Classic - Premier, One Year, License to add 50 Calls to Access Director (Maintenance Contract Required)	\$2,575.00	4870-78707-112	DC3	Until 23-Sep-2021	Sep-14-2018	DC3
Classic - Premier, One Year, License to add 100 Calls to Access Director (Maintenance Contract Required)	\$5,150.00	4870-78708-112	DC3	Now	Sep-13-2016	DC3
Classic - Premier, One Year, License to add 250 Calls to Access Director (Maintenance Contract Required)	\$12,875.00	4870-78709-112	DC3	Until 23-Sep-2021	Sep-14-2018	DC3
Classic - Premier, One Year, License to add 500 Calls to Access Director (Maintenance Contract Required)	\$25,750.00	4870-78710-112	DC3	Until 23-Sep-2021	Sep-14-2018	DC3

Premier Onsite Services

Classic - Premier Onsite, One Year, License to add 25 Calls to Access Director (Maintenance Contract Required)	\$1,931.00	4870-78706-114	DC3	Until 23-Sep-2021	Sep-14-2018	DC3
Classic - Premier Onsite, One Year, License to add 50 Calls to Access Director (Maintenance Contract Required)	\$3,863.00	4870-78707-114	DC3	Until 23-Sep-2021	Sep-14-2018	DC3
Classic - Premier Onsite, One Year, License to add 100 Calls to Access Director (Maintenance Contract Required)	\$7,725.00	4870-78708-114	DC3	Now	Sep-13-2016	DC3
Classic - Premier Onsite, One Year, License to add 250 Calls to Access Director (Maintenance Contract Required)	\$19,313.00	4870-78709-114	DC3	Until 23-Sep-2021	Sep-14-2018	DC3
Classic - Premier Onsite, One Year, License to add 500 Calls to Access Director (Maintenance Contract Required)	\$38,625.00	4870-78710-114	DC3	Until 23-Sep-2021	Sep-14-2018	DC3

Elite Add-On Services

Classic - Elite, One Year, License to add 25 Calls to Access Director (Maintenance Contract Required)	\$1,690.00	4872-78706-112	DC3	Until 23-Sep-2021	Sep-14-2018	DC3
Classic - Elite Onsite, One Year, License to add 25 Calls to Access Director (Maintenance Contract Required)	\$2,345.00	4872-78706-114	DC3	Until 23-Sep-2021	Sep-14-2018	DC3

Classic - Elite Onsite 4 hr, One Year, License to add 25 Calls to Access Director (Maintenance Contract Required) (see support.polycom.com for availability)	\$3,750.00	4872-78706-914	DC3	Until 23-Sep-2021	Sep-14-2018	DC3
Classic - Elite, One Year, License to add 50 Calls to Access Director (Maintenance Contract Required)	\$3,375.00	4872-78707-112	DC3	Until 23-Sep-2021	Sep-14-2018	DC3
Classic - Elite Onsite, One Year, License to add 50 Calls to Access Director (Maintenance Contract Required)	\$4,690.00	4872-78707-114	DC3	Until 23-Sep-2021	Sep-14-2018	DC3
Classic - Elite Onsite 4 hr, One Year, License to add 50 Calls to Access Director (Maintenance Contract Required) (see support.polycom.com for availability)	\$7,505.00	4872-78707-914	DC3	Until 23-Sep-2021	Sep-14-2018	DC3
Classic - Elite, One Year, License to add 100 Calls to Access Director (Maintenance Contract Required)	\$6,750.00	4872-78708-112	DC3	Now	Aug-16-2018	DC3
Classic - Elite Onsite, One Year, License to add 100 Calls to Access Director (Maintenance Contract Required)	\$9,375.00	4872-78708-114	DC3	Now	Aug-16-2018	DC3
Classic - Elite Onsite 4 hr, One Year, License to add 100 Calls to Access Director (Maintenance Contract Required) (see support.polycom.com for availability)	\$15,000.00	4872-78708-914	DC3	Now	Aug-16-2018	DC3
Classic - Elite, One Year, License to add 250 Calls to Access Director (Maintenance Contract Required)	\$16,875.00	4872-78709-112	DC3	Until 23-Sep-2021	Sep-14-2018	DC3
Classic - Elite Onsite, One Year, License to add 250 Calls to Access Director (Maintenance Contract Required)	\$23,440.00	4872-78709-114	DC3	Until 23-Sep-2021	Sep-14-2018	DC3
Classic - Elite Onsite 4 hr, One Year, License to add 250 Calls to Access Director (Maintenance Contract Required) (see support.polycom.com for availability)	\$37,505.00	4872-78709-914	DC3	Until 23-Sep-2021	Sep-14-2018	DC3
Classic - Elite, One Year, License to add 500 Calls to Access Director (Maintenance Contract Required)	\$33,750.00	4872-78710-112	DC3	Until 23-Sep-2021	Sep-14-2018	DC3
Classic - Elite Onsite, One Year, License to add 500 Calls to Access Director (Maintenance Contract Required)	\$46,875.00	4872-78710-114	DC3	Until 23-Sep-2021	Sep-14-2018	DC3
Classic - Elite Onsite 4 hr, One Year, License to add 500 Calls to Access Director (Maintenance Contract Required) (see support.polycom.com for availability)	\$75,000.00	4872-78710-914	DC3	Until 23-Sep-2021	Sep-14-2018	DC3

Polycom Advantage Services

Classic - Polycom Advantage, One Year, License to add 25 Calls to Access Director (Maintenance Contract Required)	\$1,500.00	4877-78706-513	DC3	Until 23-Sep-2021	Sep-14-2018	DC3
Classic - Polycom Advantage, One Year, License to add 50 Calls to Access Director (Maintenance Contract Required)	\$3,000.00	4877-78707-513	DC3	Until 23-Sep-2021	Sep-14-2018	DC3
Classic - Polycom Advantage, One Year, License to add 100 Calls to Access Director (Maintenance Contract Required)	\$6,000.00	4877-78708-513	DC3	Now	Sep-13-2016	DC3
Classic - Polycom Advantage, One Year, License to add 250 Calls to Access Director (Maintenance Contract Required)	\$15,000.00	4877-78709-513	DC3	Until 23-Sep-2021	Sep-14-2018	DC3
Classic - Polycom Advantage, One Year, License to add 500 Calls to Access Director (Maintenance Contract Required)	\$30,000.00	4877-78710-513	DC3	Until 23-Sep-2021	Sep-14-2018	DC3

Polycom Advantage Onsite Services

Classic - Polycom Advantage Onsite, One Year, License to add 25 Calls to Access Director (Maintenance Contract Required)	\$2,155.00	4877-78706-514	DC3	Until 23-Sep-2021	Sep-14-2018	DC3
--	------------	----------------	-----	-------------------	-------------	-----

Classic - Polycom Advantage Onsite, One Year, License to add 50 Calls to Access Director (Maintenance Contract Required)	\$4,315.00	4877-78707-514	DC3	Until 23-Sep-2021	Sep-14-2018	DC3
Classic - Polycom Advantage Onsite, One Year, License to add 100 Calls to Access Director (Maintenance Contract Required)	\$8,625.00	4877-78708-514	DC3	Now	Sep-13-2016	DC3
Classic - Polycom Advantage Onsite, One Year, License to add 250 Calls to Access Director (Maintenance Contract Required)	\$21,565.00	4877-78709-514	DC3	Until 23-Sep-2021	Sep-14-2018	DC3
Classic - Polycom Advantage Onsite, One Year, License to add 500 Calls to Access Director (Maintenance Contract Required)	\$43,125.00	4877-78710-514	DC3	Until 23-Sep-2021	Sep-14-2018	DC3

Polycom Advantage Onsite 4 hour Services

Classic - Polycom Advantage Onsite 4 hour, One Year, License to add 25 Calls to Access Director (Maintenance Contract Required) (see support.polycom.com for availability)	\$3,645.00	4877-78706-515	DC3	Until 23-Sep-2021	Sep-14-2018	DC3
Classic - Polycom Advantage Onsite 4 hour, One Year, License to add 50 Calls to Access Director (Maintenance Contract Required) (see support.polycom.com for availability)	\$7,290.00	4877-78707-515	DC3	Until 23-Sep-2021	Sep-14-2018	DC3
Classic - Polycom Advantage Onsite 4 hour, One Year, License to add 100 Calls to Access Director (Maintenance Contract Required) (see support.polycom.com for availability)	\$14,575.00	4877-78708-515	DC3	Now	Jan-05-2017	DC3
Classic - Polycom Advantage Onsite 4 hour, One Year, License to add 250 Calls to Access Director (Maintenance Contract Required) (see support.polycom.com for availability)	\$36,440.00	4877-78709-515	DC3	Until 23-Sep-2021	Sep-14-2018	DC3
Classic - Polycom Advantage Onsite 4 hour, One Year, License to add 500 Calls to Access Director (Maintenance Contract Required) (see support.polycom.com for availability)	\$72,875.00	4877-78710-515	DC3	Until 23-Sep-2021	Sep-14-2018	DC3

Partner Branded Services

Partner Premier Services

Classic - Partner Premier, One Year, License to add 25 Calls to Access Director (Maintenance Contract Required)	\$1,288.00	4870-78706-160	DC13	Until 23-Sep-2021	Sep-14-2018	DC13
Classic - Partner Premier, One Year, License to add 50 Calls to Access Director (Maintenance Contract Required)	\$2,575.00	4870-78707-160	DC13	Until 23-Sep-2021	Sep-14-2018	DC13
Classic - Partner Premier, One Year, License to add 100 Calls to Access Director (Maintenance Contract Required)	\$5,150.00	4870-78708-160	DC13	Now	Sep-13-2016	DC13
Classic - Partner Premier, One Year, License to add 250 Calls to Access Director (Maintenance Contract Required)	\$12,875.00	4870-78709-160	DC13	Until 23-Sep-2021	Sep-14-2018	DC13
Classic - Partner Premier, One Year, License to add 500 Calls to Access Director (Maintenance Contract Required)	\$25,750.00	4870-78710-160	DC13	Until 23-Sep-2021	Sep-14-2018	DC13

Partner Advantage Services

Classic - Partner Advantage, One Year, License to add 25 Calls to Access Director (Maintenance Contract Required)	\$1,500.00	4877-78706-716	DC13	Until 23-Sep-2021	Sep-14-2018	DC13
---	------------	----------------	------	-------------------	-------------	------

Classic - Partner Advantage, One Year, License to add 50 Calls to Access Director (Maintenance Contract Required)	\$3,000.00	4877-78707-716	DC13	Until 23-Sep-2021	Sep-14-2018	DC13
Classic - Partner Advantage, One Year, License to add 100 Calls to Access Director (Maintenance Contract Required)	\$6,000.00	4877-78708-716	DC13	Now	Sep-13-2016	DC13
Classic - Partner Advantage, One Year, License to add 250 Calls to Access Director (Maintenance Contract Required)	\$15,000.00	4877-78709-716	DC13	Until 23-Sep-2021	Sep-14-2018	DC13
Classic - Partner Advantage, One Year, License to add 500 Calls to Access Director (Maintenance Contract Required)	\$30,000.00	4877-78710-716	DC13	Until 23-Sep-2021	Sep-14-2018	DC13

Access Director Virtual Edition

<u>Long Description</u>	<u>MSRP</u>	<u>Product ID</u>	<u>Disc</u>	<u>Avail</u>	<u>Ch Dt</u>	<u>New Disc</u>
-------------------------	-------------	-------------------	-------------	--------------	--------------	-----------------

Base License

RPAD Virtual Edition - Base Software License. Requires 5230-7831X-XXX (Maintenance required.3 year partner premier service is included for China.)	\$3,000.00	5230-78300-000	NS.2	Until 31-Dec-2018	Sep-22-2018	DC12
--	------------	----------------	------	-------------------	-------------	------

Call Licenses

RPAD Virtual Edition - 25 Call Licenses (Maintenance required.3 year partner premier service is included for China.)	\$4,000.00	5230-78312-000	NS.2	Until 31-Dec-2021	Sep-22-2018	DC12
RPAD Virtual Edition - 50 Call Licenses (Maintenance required.3 year partner premier service is included for China.)	\$8,000.00	5230-78313-000	NS.2	Until 31-Dec-2021	Sep-22-2018	DC12
RPAD Virtual Edition - 150 Call Licenses (Maintenance required.3 year partner premier service is included for China.)	\$24,000.00	5230-78314-000	NS.2	Until 31-Dec-2021	Sep-22-2018	DC12
RPAD Virtual Edition - 500 Call Licenses (Maintenance required.3 year partner premier service is included for China.)	\$80,000.00	5230-78315-000	NS.2	Until 31-Dec-2021	Sep-22-2018	DC12

Option Licenses

RPAD Virtual Edition - Encryption License	\$0.00	5230-78360-000	NS.2	Until 31-Dec-2021	Sep-22-2018	DC12
RPAD Virtual Edition High Availability License (Maintenance required. 3 year partner premier service is included for China)	\$12,000.00	5230-78361-000	NS.2	Until 31-Dec-2021	Sep-22-2018	DC12

Service - Classic RealPresence Access Director Virtual Edition Base Packages

<u>Long Description</u>	<u>MSRP</u>	<u>Product ID</u>	<u>Disc</u>	<u>Avail</u>	<u>Ch Dt</u>	<u>New Disc</u>
-------------------------	-------------	-------------------	-------------	--------------	--------------	-----------------

Polycom Branded Services**Implementation**

Classic - Remote Implementation, Access Director Virtual Edition	\$4,995.00	4870-78825-001	TIER.04	Until 23-Sep-2021	Sep-14-2018	DC4
Classic - Implementation Onsite, Access Director Virtual Edition	\$6,200.00	4870-78825-007	TIER.04	Until 23-Sep-2021	Sep-14-2018	DC4

Premier Software Services

Classic - Premier Software Service 8X5, One Year, Access Director Virtual Edition, 100 Call Licenses	\$3,740.00	4870-78100-402	DC3	Until 23-Sep-2021	Sep-12-2018	DC3
Classic - Premier Software Service 8X5, One Year, Access Director Virtual Edition, 250 Call Licenses	\$9,080.00	4870-78250-402	DC3	Until 23-Sep-2021	Sep-12-2018	DC3
Classic - Premier Software Service 8X5, One Year, Access Director Virtual Edition, 500 Call Licenses	\$17,980.00	4870-78500-402	DC3	Until 23-Sep-2021	Sep-12-2018	DC3
Classic - Premier Software Service 8X5, One Year, RP Access Director Virtual Edition - Add 25 Call Licenses	\$1,250.00	4870-78801-402	DC3	Now	Jun-14-2018	DC3
Classic - Premier Software Service 8X5, One Year, Access Director Virtual Edition - Add 50 Call Licenses	\$2,500.00	4870-78802-402	DC3	Now	Jun-14-2018	DC3
Classic - Premier Software Service 8X5, One Year, Access Director Virtual Edition - Add 100 Call Licenses	\$5,000.00	4870-78803-402	DC3	Now	Jun-14-2018	DC3
Classic - Premier Software Service 8X5, One Year, Access Director Virtual Edition - Add 250 Call Licenses	\$12,500.00	4870-78804-402	DC3	Now	Jun-14-2018	DC3
Classic - Premier Software Service 8X5, One Year, Access Director Virtual Edition - Add 500 Call Licenses	\$25,000.00	4870-78805-402	DC3	Now	Jun-14-2018	DC3
Classic - Premier Software Service 8X5, One Year, Access Director Virtual Edition, 25 Call Licenses	\$1,070.00	4870-78825-402	DC3	Until 23-Sep-2021	Sep-12-2018	DC3
Classic - Premier Software Service 8X5, One Year, Access Director Virtual Edition, 50 Call Licenses	\$1,960.00	4870-78850-402	DC3	Until 23-Sep-2021	Sep-12-2018	DC3

Elite Services

Classic - Elite Software Service, One Year, Access Director Virtual Edition, 100 Call Licenses	\$5,050.00	4872-78100-432	DC3	Until 23-Sep-2021	Sep-12-2018	DC3
Classic - Elite Software Service, One Year, Access Director Virtual Edition, 250 Call Licenses	\$12,260.00	4872-78250-432	DC3	Until 23-Sep-2021	Sep-12-2018	DC3
Classic - Elite Software Service, One Year, Access Director Virtual Edition, 500 Call Licenses	\$24,275.00	4872-78500-432	DC3	Until 23-Sep-2021	Sep-12-2018	DC3
Elite Software Service, One Year, RP Access Director Virtual Edition - Add 25 Call Licenses	\$1,690.00	4872-78801-432	DC3	Now	Aug-16-2018	DC3
Elite Software Service, One Year, Access Director Virtual Edition - Add 50 Call Licenses	\$3,375.00	4872-78802-432	DC3	Now	Aug-16-2018	DC3
Elite Software Service, One Year, Access Director Virtual Edition - Add 100 Call Licenses	\$6,750.00	4872-78803-432	DC3	Now	Aug-16-2018	DC3

Elite Software Service, One Year, Access Director Virtual Edition - Add 250 Call Licenses	\$16,875.00	4872-78804-432	DC3	Now	Aug-16-2018	DC3
Elite Software Service, One Year, Access Director Virtual Edition - Add 500 Call Licenses	\$33,750.00	4872-78805-432	DC3	Now	Aug-16-2018	DC3
Classic - Elite Software Service, One Year, Access Director Virtual Edition, 25 Call Licenses	\$1,445.00	4872-78825-432	DC3	Until 23-Sep-2021	Sep-12-2018	DC3
Classic - Elite Software Service, One Year, Access Director Virtual Edition, 50 Call Licenses	\$2,645.00	4872-78850-432	DC3	Until 23-Sep-2021	Sep-12-2018	DC3

Polycom Advantage Software Services

Classic - Polycom Advantage Software Service, One Year, Access Director Virtual Edition, 100 Call Licenses	\$4,675.00	4877-78100-422	DC3	Until 23-Sep-2021	Sep-12-2018	DC3
Classic - Polycom Advantage Software Service, One Year, Access Director Virtual Edition, 250 Call Licenses	\$11,350.00	4877-78250-422	DC3	Until 23-Sep-2021	Sep-12-2018	DC3
Classic - Polycom Advantage Software Service, One Year, Access Director Virtual Edition, 500 Call Licenses	\$22,475.00	4877-78500-422	DC3	Until 23-Sep-2021	Sep-12-2018	DC3
Classic - Polycom Advantage Software Service, One Year, RP Access Director Virtual Edition - Add 25 Call Licenses	\$1,565.00	4877-78801-422	DC3	Now	Sep-13-2016	DC3
Classic - Polycom Advantage Software Service, One Year, Access Director Virtual Edition - Add 50 Call Licenses	\$3,125.00	4877-78802-422	DC3	Now	Sep-13-2016	DC3
Classic - Polycom Advantage Software Service, One Year, Access Director Virtual Edition - Add 100 Call Licenses	\$6,250.00	4877-78803-422	DC3	Now	Sep-13-2016	DC3
Classic - Polycom Advantage Software Service, One Year, Access Director Virtual Edition - Add 250 Call Licenses	\$15,625.00	4877-78804-422	DC3	Now	Sep-13-2016	DC3
Classic - Polycom Advantage Software Service, One Year, Access Director Virtual Edition - Add 500 Call Licenses	\$31,250.00	4877-78805-422	DC3	Now	Sep-13-2016	DC3
Classic - Polycom Advantage Software Service, One Year, Access Director Virtual Edition, 25 Call Licenses	\$1,340.00	4877-78825-422	DC3	Until 23-Sep-2021	Sep-12-2018	DC3
Classic - Polycom Advantage Software Service, One Year, Access Director Virtual Edition, 50 Call Licenses	\$2,450.00	4877-78850-422	DC3	Until 23-Sep-2021	Sep-12-2018	DC3

Partner Branded Services

Partner Premier Software Services

Classic - Partner Premier Software Service 8X5, One Year, Access Director Virtual Edition, 100 Call Licenses	\$3,740.00	4870-78100-442	DC13	Until 23-Sep-2021	Sep-12-2018	DC13
Classic - Partner Premier Software Service 8X5, One Year, Access Director Virtual Edition, 250 Call Licenses	\$9,080.00	4870-78250-442	DC13	Until 23-Sep-2021	Sep-12-2018	DC13
Classic - Partner Premier Software Service 8X5, One Year, Access Director Virtual Edition, 500 Call Licenses	\$17,980.00	4870-78500-442	DC13	Until 23-Sep-2021	Sep-12-2018	DC13
Classic - Partner Premier Software Service 8X5, One Year, RP Access Director Virtual Edition - Add 25 Call Licenses	\$1,250.00	4870-78801-442	DC13	Now	Jun-14-2018	DC13
Classic - Partner Premier Software Service 8X5, One Year, Access Director Virtual Edition - Add 50 Call Licenses	\$2,500.00	4870-78802-442	DC13	Now	Jun-14-2018	DC13
Classic - Partner Premier Software Service 8X5, One Year, Access Director Virtual Edition - Add 100 Call Licenses	\$5,000.00	4870-78803-442	DC13	Now	Jun-14-2018	DC13

Classic - Partner Premier Software Service 8X5, One Year, Access Director Virtual Edition - Add 250 Call Licenses	\$12,500.00	4870-78804-442	DC13	Now	Jun-14-2018	DC13
Classic - Partner Premier Software Service 8X5, One Year, Access Director Virtual Edition - Add 500 Call Licenses	\$25,000.00	4870-78805-442	DC13	Now	Jun-14-2018	DC13
Classic - Partner Premier Software Service 8X5, One Year, Access Director Virtual Edition, 25 Call Licenses	\$1,070.00	4870-78825-442	DC13	Until 23-Sep-2021	Sep-12-2018	DC13
Classic - Partner Premier Software Service 8X5, One Year, Access Director Virtual Edition, 50 Call Licenses	\$1,960.00	4870-78850-442	DC13	Until 23-Sep-2021	Sep-12-2018	DC13

Partner Advantage Software Services

Classic - Partner Advantage Software Service, One Year, Access Director Virtual Edition, 100 Call Licenses	\$4,675.00	4877-78100-462	DC13	Until 23-Sep-2021	Sep-12-2018	DC13
Classic - Partner Advantage Software Service, One Year, Access Director Virtual Edition, 250 Call Licenses	\$11,350.00	4877-78250-462	DC13	Until 23-Sep-2021	Sep-12-2018	DC13
Classic - Partner Advantage Software Service, One Year, Access Director Virtual Edition, 500 Call Licenses	\$22,475.00	4877-78500-462	DC13	Until 23-Sep-2021	Sep-12-2018	DC13
Classic - Partner Advantage Software Service, One Year, RP Access Director Virtual Edition - Add 25 Call Licenses	\$1,565.00	4877-78801-462	DC13	Now	Sep-13-2016	DC13
Classic - Partner Advantage Software Service, One Year, Access Director Virtual Edition - Add 50 Call Licenses	\$3,125.00	4877-78802-462	DC13	Now	Sep-13-2016	DC13
Classic - Partner Advantage Software Service, One Year, Access Director Virtual Edition - Add 100 Call Licenses	\$6,250.00	4877-78803-462	DC13	Now	Sep-13-2016	DC13
Classic - Partner Advantage Software Service, One Year, Access Director Virtual Edition - Add 250 Call Licenses	\$15,625.00	4877-78804-462	DC13	Now	Sep-13-2016	DC13
Classic - Partner Advantage Software Service, One Year, Access Director Virtual Edition - Add 500 Call Licenses	\$31,250.00	4877-78805-462	DC13	Now	Sep-13-2016	DC13
Classic - Partner Advantage Software Service, One Year, Access Director Virtual Edition, 25 Call Licenses	\$1,340.00	4877-78825-462	DC13	Until 23-Sep-2021	Sep-12-2018	DC13
Classic - Partner Advantage Software Service, One Year, Access Director Virtual Edition, 50 Call Licenses	\$2,450.00	4877-78850-462	DC13	Until 23-Sep-2021	Sep-12-2018	DC13

Service-RealPresence Access Director Virtual Edition Base License

<u>Long Description</u>	<u>MSRP</u>	<u>Product ID</u>	<u>Disc</u>	<u>Avail</u>	<u>Ch Dt</u>	<u>New Disc</u>
-------------------------	-------------	-------------------	-------------	--------------	--------------	-----------------

Polycom Branded Services

Premier Software Services

Premier Software Service 8X5, One Year, RPAD Virtual Edition - Base Software License	\$600.00	4870-78300-402	DC3	Until 23-Sep-2021	Sep-18-2018	DC3
Premier Software Service 8X5, Three Year, RPAD Virtual Edition - Base Software License	\$1,620.00	4870-78300-404	DC3	Until 23-Dec-2018	Sep-18-2018	DC3

Elite Services

Elite Software Service, One Year, RPAD Virtual Edition - Base Software License	\$810.00	4872-78300-432	DC3	Until 23-Sep-2021	Sep-18-2018	DC3
--	----------	----------------	-----	-------------------	-------------	-----

Polycom Advantage Software Services

Polycom Advantage Software Service, One Year, RPAD Virtual Edition - Base Software License	\$750.00	4877-78300-422	DC3	Until 23-Sep-2021	Sep-19-2018	DC3
Polycom Advantage Software Service, Three Year, RPAD Virtual Edition - Base Software License	\$2,025.00	4877-78300-424	DC3	Until 23-Dec-2018	Sep-18-2018	DC3

Partner Branded Services**Partner Premier Software Services**

Partner Premier Software Service 8X5, One Year, RPAD Virtual Edition - Base Software License	\$600.00	4870-78300-442	DC13	Until 23-Sep-2021	Sep-18-2018	DC13
Partner Premier Software Service 8X5, Three Year, RPAD Virtual Edition - Base Software License	\$1,620.00	4870-78300-445	DC13	Until 23-Dec-2018	Sep-18-2018	DC13

Partner Advantage Software Services

Partner Advantage Software Service, One Year, RPAD Virtual Edition - Base Software License	\$750.00	4877-78300-462	DC13	Until 23-Sep-2021	Sep-19-2018	DC13
Partner Advantage Software Service, Three Year, RPAD Virtual Edition - Base Software License	\$2,025.00	4877-78300-464	DC13	Until 23-Dec-2018	Sep-18-2018	DC13

Service-RealPresence Access Director Virtual Edition Call License

<u>Long Description</u>	<u>MSRP</u>	<u>Product ID</u>	<u>Disc</u>	<u>Avail</u>	<u>Ch Dt</u>	<u>New Disc</u>
-------------------------	-------------	-------------------	-------------	--------------	--------------	-----------------

Polycom Branded Services**Premier Software Services**

Premier Software Service 8X5, One Year, RPAD Virtual Edition - 25 Call Licenses	\$800.00	4870-78312-402	DC3	Until 23-Sep-2021	Sep-18-2018	DC3
Premier Software Service 8X5, Three Year, RPAD Virtual Edition - 25 Call Licenses	\$2,160.00	4870-78312-404	DC3	Until 23-Dec-2018	Sep-18-2018	DC3
Premier Software Service 8X5, One Year, RPAD Virtual Edition - 50 Call Licenses	\$1,600.00	4870-78313-402	DC3	Until 23-Sep-2021	Sep-18-2018	DC3

Premier Software Service 8X5, Three Year, RPAD Virtual Edition - 50 Call Licenses	\$4,320.00	4870-78313-404	DC3	Until 23-Dec-2018	Sep-18-2018	DC3
Premier Software Service 8X5, One Year, RPAD Virtual Edition - 150 Call Licenses	\$4,800.00	4870-78314-402	DC3	Until 23-Sep-2021	Sep-18-2018	DC3
Premier Software Service 8X5, Three Year, RPAD Virtual Edition - 150 Call Licenses	\$12,960.00	4870-78314-404	DC3	Until 23-Dec-2018	Sep-18-2018	DC3
Premier Software Service 8X5, One Year, RPAD Virtual Edition - 500 Call Licenses	\$16,000.00	4870-78315-402	DC3	Until 23-Sep-2021	Sep-18-2018	DC3
Premier Software Service 8X5, Three Year, RPAD Virtual Edition - 500 Call Licenses	\$43,200.00	4870-78315-404	DC3	Until 23-Dec-2018	Sep-18-2018	DC3

Elite Services

Elite Software Service, One Year, RPAD Virtual Edition - 25 Call Licenses	\$1,080.00	4872-78312-432	DC3	Until 23-Sep-2021	Sep-18-2018	DC3
Elite Software Service, One Year, RPAD Virtual Edition - 50 Call Licenses	\$2,160.00	4872-78313-432	DC3	Until 23-Sep-2021	Sep-18-2018	DC3
Elite Software Service, One Year, RPAD Virtual Edition - 150 Call Licenses	\$6,480.00	4872-78314-432	DC3	Until 23-Sep-2021	Sep-18-2018	DC3
Elite Software Service, One Year, RPAD Virtual Edition - 500 Call Licenses	\$21,600.00	4872-78315-432	DC3	Until 23-Sep-2021	Sep-18-2018	DC3

Polycom Advantage Software Services

Polycom Advantage Software Service, One Year, RPAD Virtual Edition - 25 Call Licenses	\$1,000.00	4877-78312-422	DC3	Until 23-Sep-2021	Sep-19-2018	DC3
Polycom Advantage Software Service, Three Year, RPAD Virtual Edition - 25 Call Licenses	\$2,700.00	4877-78312-424	DC3	Until 23-Dec-2018	Sep-18-2018	DC3
Polycom Advantage Software Service, One Year, RPAD Virtual Edition - 50 Call Licenses	\$2,000.00	4877-78313-422	DC3	Until 23-Sep-2021	Sep-19-2018	DC3
Polycom Advantage Software Service, Three Year, RPAD Virtual Edition - 50 Call Licenses	\$5,400.00	4877-78313-424	DC3	Until 23-Dec-2018	Sep-18-2018	DC3
Polycom Advantage Software Service, One Year, RPAD Virtual Edition - 150 Call Licenses	\$6,000.00	4877-78314-422	DC3	Until 23-Sep-2021	Sep-19-2018	DC3
Polycom Advantage Software Service, Three Year, RPAD Virtual Edition - 150 Call Licenses	\$16,200.00	4877-78314-424	DC3	Until 23-Dec-2018	Sep-18-2018	DC3
Polycom Advantage Software Service, One Year, RPAD Virtual Edition - 500 Call Licenses	\$20,000.00	4877-78315-422	DC3	Until 23-Sep-2021	Sep-19-2018	DC3
Polycom Advantage Software Service, Three Year, RPAD Virtual Edition - 500 Call Licenses	\$54,000.00	4877-78315-424	DC3	Until 23-Dec-2018	Sep-18-2018	DC3

Partner Branded Services

Partner Premier Software Services

Partner Premier Software Service 8X5, One Year, RPAD Virtual Edition - 25 Call Licenses	\$800.00	4870-78312-442	DC13	Until 23-Sep-2021	Sep-18-2018	DC13
---	----------	----------------	------	-------------------	-------------	------

Partner Premier Software Service 8X5, Three Year, RPAD Virtual Edition - 25 Call Licenses	\$2,160.00	4870-78312-445	DC13	Until 23-Dec-2018	Sep-18-2018	DC13
Partner Premier Software Service 8X5, One Year, RPAD Virtual Edition - 50 Call Licenses	\$1,600.00	4870-78313-442	DC13	Until 23-Sep-2021	Sep-18-2018	DC13
Partner Premier Software Service 8X5, Three Year, RPAD Virtual Edition - 50 Call Licenses	\$4,320.00	4870-78313-445	DC13	Until 23-Dec-2018	Sep-18-2018	DC13
Partner Premier Software Service 8X5, One Year, RPAD Virtual Edition - 150 Call Licenses	\$4,800.00	4870-78314-442	DC13	Until 23-Sep-2021	Sep-18-2018	DC13
Partner Premier Software Service 8X5, Three Year, RPAD Virtual Edition - 150 Call Licenses	\$12,960.00	4870-78314-445	DC13	Until 23-Dec-2018	Sep-18-2018	DC13
Partner Premier Software Service 8X5, One Year, RPAD Virtual Edition - 500 Call Licenses	\$16,000.00	4870-78315-442	DC13	Until 23-Sep-2021	Sep-18-2018	DC13
Partner Premier Software Service 8X5, Three Year, RPAD Virtual Edition - 500 Call Licenses	\$43,200.00	4870-78315-445	DC13	Until 23-Dec-2018	Sep-18-2018	DC13

Partner Advantage Software Services

Partner Advantage Software Service, One Year, RPAD Virtual Edition - 25 Call Licenses	\$1,000.00	4877-78312-462	DC13	Until 23-Sep-2021	Sep-19-2018	DC13
Partner Advantage Software Service, Three Year, RPAD Virtual Edition - 25 Call Licenses	\$2,700.00	4877-78312-464	DC13	Until 23-Dec-2018	Sep-18-2018	DC13
Partner Advantage Software Service, One Year, RPAD Virtual Edition - 50 Call Licenses	\$2,000.00	4877-78313-462	DC13	Until 23-Sep-2021	Sep-19-2018	DC13
Partner Advantage Software Service, Three Year, RPAD Virtual Edition - 50 Call Licenses	\$5,400.00	4877-78313-464	DC13	Until 23-Dec-2018	Sep-18-2018	DC13
Partner Advantage Software Service, One Year, RPAD Virtual Edition - 150 Call Licenses	\$6,000.00	4877-78314-462	DC13	Until 23-Sep-2021	Sep-19-2018	DC13
Partner Advantage Software Service, Three Year, RPAD Virtual Edition - 150 Call Licenses	\$16,200.00	4877-78314-464	DC13	Until 23-Dec-2018	Sep-18-2018	DC13
Partner Advantage Software Service, One Year, RPAD Virtual Edition - 500 Call Licenses	\$20,000.00	4877-78315-462	DC13	Until 23-Sep-2021	Sep-19-2018	DC13
Partner Advantage Software Service, Three Year, RPAD Virtual Edition - 500 Call Licenses	\$54,000.00	4877-78315-464	DC13	Until 23-Dec-2018	Sep-18-2018	DC13

Service-RealPresence Access Director Virtual Edition Option License

<u>Long Description</u>	<u>MSRP</u>	<u>Product ID</u>	<u>Disc</u>	<u>Avail</u>	<u>Ch Dt</u>	<u>New Disc</u>
-------------------------	-------------	-------------------	-------------	--------------	--------------	-----------------

Polycom Branded Services

Premier Software Services

Premier Software Service 8X5, One Year, RPAD Virtual Edition - High Availability License	\$2,400.00	4870-78370-402	DC3	Until 23-Sep-2021	Sep-18-2018	DC3
--	------------	----------------	-----	-------------------	-------------	-----

Premier Software Service 8X5, Three Year, RPAD Virtual Edition - High Availability License	\$6,480.00	4870-78370-404	DC3	Until 23-Dec-2018	Sep-18-2018	DC3
--	------------	----------------	-----	-------------------	-------------	-----

Elite Services

Elite Software Service, One Year, RPAD Virtual Edition - High Availability License	\$3,240.00	4872-78370-432	DC3	Until 23-Sep-2021	Sep-18-2018	DC3
--	------------	----------------	-----	-------------------	-------------	-----

Polycom Advantage Software Services

Polycom Advantage Software Service, One Year, RPAD Virtual Edition - High Availability License	\$3,000.00	4877-78370-422	DC3	Until 23-Sep-2021	Sep-19-2018	DC3
Polycom Advantage Software Service, Three Year, RPAD Virtual Edition - High Availability License	\$8,100.00	4877-78370-424	DC3	Until 23-Dec-2018	Sep-18-2018	DC3

Partner Branded Services

Partner Premier Software Services

Partner Premier Software Service 8X5, One Year, RPAD Virtual Edition - High Availability License	\$2,400.00	4870-78370-442	DC13	Until 23-Sep-2021	Sep-18-2018	DC13
Partner Premier Software Service 8X5, Three Year, RPAD Virtual Edition - High Availability License	\$6,480.00	4870-78370-445	DC13	Until 23-Dec-2018	Sep-18-2018	DC13

Partner Advantage Software Services

Partner Advantage Software Service, One Year, RPAD Virtual Edition - High Availability License	\$3,000.00	4877-78370-462	DC13	Until 23-Sep-2021	Sep-19-2018	DC13
Partner Advantage Software Service, Three Year, RPAD Virtual Edition - High Availability License	\$8,100.00	4877-78370-464	DC13	Until 23-Dec-2018	Sep-18-2018	DC13

VOICE SYSTEMS

SoundPoint IP Systems

<u>Long Description</u>	<u>MSRP</u>	<u>Product ID</u>	<u>Disc</u>	<u>Avail</u>	<u>Ch Dt</u>	<u>New Disc</u>
-------------------------	-------------	-------------------	-------------	--------------	--------------	-----------------

SoundPoint IP 320-330

Universal Power Supply for SPIP 320, SPIP 330, SPIP 430, SPIP 550, SPIP 601and SPIP 650. 1-pack, 24V, 0.5A, NA power plug.	\$15.00	2200-12335-001	TIER.09	Now	Jun-12-2016	DC14
--	---------	----------------	---------	-----	-------------	------

SoundPoint IP Accessories

<u>Long Description</u>	<u>MSRP</u>	<u>Product ID</u>	<u>Disc</u>	<u>Avail</u>	<u>Ch Dt</u>	<u>New Disc</u>
-------------------------	-------------	-------------------	-------------	--------------	--------------	-----------------

Wall Mounts and Desk Stands

SoundPoint IP Wallmount Bracket kit. For use with SoundPoint IP450 phone.	\$20.00	2200-11611-002	ACC.1	Now	Sep-13-2016	DC6
SoundPoint IP Wallmount Bracket kit. For use with SoundPoint IP 550, 560, 650 and 670 phones.	\$20.00	2200-12611-001	ACC.1	Now	Sep-13-2016	DC6
Combined Deskstand and Wallmount for use with SPIP 320, SPIP 330, SPIP 321, SPIP 331 and SPIP 335. 5-Pack, Replacement Product.	\$40.00	2200-17543-001	ACC.1	Now	Sep-13-2016	DC6
SoundPoint IP Wallmount Bracket kit for use with SoundPoint IP 450. 5-pack.	\$40.00	2200-17586-001	ACC.1	Now	Sep-13-2016	DC6

Universal Power Supplies

Universal Power Supply for SP IP 301 and SP IP 501. 5-pack, 12V, 1A, NA power plug.	\$75.00	2200-17568-001	ACC.1	Now	Jun-12-2016	DC6
Universal Power Supply for SPIP 320, SPIP 330, SPIP 430, SPIP 601, SPIP 650. 5-pack, 24V, 0.5A, NA power plug.	\$75.00	2200-17569-001	ACC.1	Now	May-09-2014	DC6
Universal Power Supply for SPIP 560, SPIP 670, VVX 500/600 and VVX 1500. 5-pack, 48V, 0.4A, NA power plug.	\$110.00	2200-17670-001	ACC.1	Now	Nov-26-2012	DC6
Universal Power Supply for SoundPoint IP 560 and 670, VVX 500/600 and VVX 1500 Product Family. 1-pack, 48V, 0.4A, NA power plug.	\$35.00	2200-17671-001	ACC.1	Now	Nov-26-2012	DC6
Universal Power Supply for SPIP 321, SPIP 331, SPIP 335, SPIP 450, SPIP 550. 5-pack, 24V, 0.5A, NA power plug.	\$105.00	2200-17877-001	ACC.1	Now	May-09-2014	DC6
Universal Power Supply for SPIP 321, SPIP 331, SPIP 33 SPIP 450. 1-pack, 24V, 0.5A, NA power plug.	\$25.00	2200-17878-001	ACC.1	Now	May-09-2012	DC6
Universal Power Supply for SPIP 650. 1-pack, 24V, 0.5A, NA power plug.	\$25.00	2200-17879-001	ACC.1	Now	May-09-2012	DC6

Interface Module

Headset interface adapters, 5 pack of 2.5mm to RJ-9. Compatible with SoundPoint IP 330/331 and 320/321 phones. Valid for use World Wide	\$69.00	2200-11095-002	ACC.1	Now	Sep-13-2016	DC6
---	---------	----------------	-------	-----	-------------	-----

Service - SoundPoint IP

<u>Long Description</u>	<u>MSRP</u>	<u>Product ID</u>	<u>Disc</u>	<u>Avail</u>	<u>Ch Dt</u>	<u>New Disc</u>
-------------------------	-------------	-------------------	-------------	--------------	--------------	-----------------

Polycom Branded Services

Premier, One Year, priced per IP handset (Premier service contract REQUIRES 100% coverage)	\$19.00	4870-00302-112	DC3	Until 23-Oct-2019	Jul-24-2017	DC3
--	---------	----------------	-----	-------------------	-------------	-----

Partner Branded Services

Partner Premier, One Year, priced per IP handset	\$19.00	4870-00302-160	DC13	Until 23-Oct-2019	Oct-01-2016	DC13
--	---------	----------------	------	-------------------	-------------	------

VVX Systems

<u>Long Description</u>	<u>MSRP</u>	<u>Product ID</u>	<u>Disc</u>	<u>Avail</u>	<u>Ch Dt</u>	<u>New Disc</u>
-------------------------	-------------	-------------------	-------------	--------------	--------------	-----------------

VVX 100 Systems

VVX 101 1-line Desktop Phone with single 10/100 Ethernet port. Ships with universal power supply with NA power plug.	\$134.00	2200-40250-001	TIER.09	Now	Jan-30-2017	DC14
VVX 101 1-line Desktop Phone with single 10/100 Ethernet port. PoE only. Ships without power supply.	\$119.00	2200-40250-025	TIER.09	Now	Sep-13-2016	DC14
VVX 101 1-line Desktop Phone with single 10/100 Ethernet port. PoE only. Ships without power supply. Made in TAA compliant country.	\$179.00	G2200-40250-025	TIER.09	Now	Jan-31-2018	DC14

VVX 200 Systems

VVX 201 2-line Desktop Phone with dual 10/100 Ethernet ports. Ships with universal power supply with NA power plug.	\$174.00	2200-40450-001	TIER.09	Now	Jan-30-2017	DC14
Microsoft Skype for Business/Lync edition VVX 201 2-line Desktop Phone with HD Voice, dual 10/100 Ethernet ports and Polycom UCS SfB/Lync License. Ships without power supply.	\$174.00	2200-40450-019	TIER.09	Now	Sep-13-2016	DC14
VVX 201 2-line Desktop Phone with dual 10/100 Ethernet ports. PoE only. Ships without power supply.	\$159.00	2200-40450-025	TIER.09	Now	Sep-13-2016	DC14

Microsoft Skype for Business/Lync edition VVX 201 2-line Desktop Phone with HD Voice, dual 10/100 Ethernet ports and Polycom UCS SfB/Lync License. Ships without power supply.Made in TAA compliant country.	\$234.00	G2200-40450-019	TIER.09	Now	Jun-07-2017	DC14
VVX 201 2-line Desktop Phone with dual 10/100 Ethernet ports. PoE only. Ships without power supply. Made in a TAA compliant country.	\$219.00	G2200-40450-025	TIER.09	Now	Feb-25-2016	DC14

VVX 300 Systems

Universal Power Supply for VVX 300, 310, 400, 410. 5-pack, 48V, 0.4A, NA power plug.	\$90.00	2200-46175-001	ACC.1	Now	Feb-21-2013	DC6
VVX 301 6-line Desktop Phone with HD Voice. Ships with universal power supply with NA power plug.	\$209.00	2200-48300-001	TIER.09	Now	Jan-30-2017	DC14
Microsoft Skype for Business/Lync edition VVX 301 6-line Desktop Phone with HD Voice, dual 10/100 Ethernet ports and Polycom UCS SfB/Lync License. Ships without power supply.	\$194.00	2200-48300-019	TIER.09	Now	Sep-13-2016	DC14
VVX 301 6-line Desktop Phone with HD Voice. Compatible Partner platforms: 20. POE. Ships without power supply.	\$179.00	2200-48300-025	TIER.09	Now	Sep-13-2016	DC14
VVX 311 6-line Desktop Phone Gigabit Ethernet with HD Voice. Ships with universal power supply with NA power plug.	\$249.00	2200-48350-001	TIER.09	Now	Jan-30-2017	DC14
Microsoft Skype for Business/Lync edition VVX 311 6-line Desktop Phone with HD Voice, GigE and Polycom UCS SfB/Lync License. Ships without power supply.	\$234.00	2200-48350-019	TIER.09	Now	Sep-13-2016	DC14
VVX 311 6-line Desktop Phone Gigabit Ethernet with HD Voice. Compatible Partner platforms: 20. POE. Ships without power supply.	\$219.00	2200-48350-025	TIER.09	Now	Sep-13-2016	DC14
Microsoft Skype for Business/Lync edition VVX 301 6-line Desktop Phone with HD Voice, dual 10/100 Ethernet ports and Polycom UCS SfB/Lync License. Ships without power supply.Made in TAA compliant country.	\$254.00	G2200-48300-019	TIER.09	Now	Jun-07-2017	DC14
VVX 301 6-line Desktop Phone with HD Voice. Compatible Partner platforms: 20. POE. Ships without power supply. Made in a TAA compliant country.	\$239.00	G2200-48300-025	TIER.09	Limited	Jan-31-2018	DC14
Microsoft Skype for Business/Lync edition VVX 311 6-line Desktop Phone with HD Voice, GigE and Polycom UCS SfB/Lync License. Ships without power supply.Made in TAA compliant country.	\$294.00	G2200-48350-019	TIER.09	Now	Jun-07-2017	DC14
VVX 311 6-line Desktop Phone Gigabit Ethernet with HD Voice. Compatible Partner platforms: 20. POE. Ships without power supply. Made in a TAA compliant country.	\$279.00	G2200-48350-025	TIER.09	Now	Jan-31-2018	DC14

VVX 400 Systems

VVX 401 12-line Desktop Phone with HD Voice. Ships with universal power supply with NA power plug.	\$289.00	2200-48400-001	TIER.09	Now	Jan-30-2017	DC14
--	----------	----------------	---------	-----	-------------	------

Microsoft Skype for Business/Lync edition VVX 401 12-line Desktop Phone with HD Voice, dual 10/100 Ethernet ports, HD Voice and Polycom UCS SfB/Lync License. Ships without power supply.	\$274.00	2200-48400-019	TIER.09	Now	Sep-13-2016	DC14
VVX 401 12-line Desktop Phone with HD Voice. Compatible Partner platforms: 20. POE. Ships without power supply.	\$259.00	2200-48400-025	TIER.09	Now	Sep-13-2016	DC14
VVX 411 12-line Desktop Phone Gigabit Ethernet with HD Voice. Ships with universal power supply with NA power plug.	\$329.00	2200-48450-001	TIER.09	Now	Jan-30-2017	DC14
Microsoft Skype for Business/Lync edition VVX 411 12-line Desktop Phone with HD Voice, GigE and Polycom UCS SfB/Lync License. Ships without power supply.	\$314.00	2200-48450-019	TIER.09	Now	Sep-13-2016	DC14
VVX 411 12-line Desktop Phone Gigabit Ethernet with HD Voice. Compatible Partner platforms: 20. POE. Ships without power supply.	\$299.00	2200-48450-025	TIER.09	Now	Sep-13-2016	DC14
Microsoft Skype for Business/Lync edition VVX 401 12-line Desktop Phone with HD Voice, dual 10/100 Ethernet ports, HD Voice and Polycom UCS SfB/Lync License. Ships without power supply. Made in TAA compliant country.	\$334.00	G2200-48400-019	TIER.09	Now	Jun-07-2017	DC14
VVX 401 12-line Desktop Phone with HD Voice. Compatible Partner platforms: 20. POE. Ships without power supply. Made in a TAA compliant country.	\$319.00	G2200-48400-025	TIER.09	Now	Jan-31-2018	DC14
Microsoft Skype for Business/Lync edition VVX 411 12-line Desktop Phone with HD Voice, GigE and Polycom UCS SfB/Lync License. Ships without power supply. Made in TAA compliant country.	\$374.00	G2200-48450-019	TIER.09	Now	Jun-07-2017	DC14
VVX 411 12-line Desktop Phone Gigabit Ethernet with HD Voice. Compatible Partner platforms: 20. POE. Ships without power supply. Made in a TAA compliant country.	\$359.00	G2200-48450-025	TIER.09	Now	Jan-31-2018	DC14

VVX 500 Systems

Universal Power Supply for SPIP 560, SPIP 670, VVX 500/600 and VVX 1500. 5-pack, 48V, 0.4A, NA power plug.	\$110.00	2200-17670-001	ACC.1	Now	Nov-26-2012	DC6
VVX 501 12-line Business Media Phone with HD Voice. Ships with universal power supply with NA power plug.	\$409.00	2200-48500-001	TIER.09	Now	Jan-30-2017	DC14
Microsoft Skype for Business/Lync edition VVX 501 12-line Desktop Phone with HD Voice, GigE and Polycom UCS SfB/Lync License. Ships without power supply.	\$394.00	2200-48500-019	TIER.09	Now	Sep-13-2016	DC14
VVX 501 12-line Business Media Phone with HD Voice. Compatible Partner platforms: 20. POE. Ships without power supply.	\$379.00	2200-48500-025	TIER.09	Now	Sep-13-2016	DC14
Microsoft Skype for Business/Lync edition VVX 501 12-line Desktop Phone with HD Voice, GigE and Polycom UCS SfB/Lync License. Ships without power supply. Made in TAA compliant country.	\$454.00	G2200-48500-019	TIER.09	Now	Jun-07-2017	DC14
VVX 501 12-line Business Media Phone with HD Voice. Compatible Partner platforms: 20. POE. Ships without power supply. Made in a TAA Compliant Country.	\$439.00	G2200-48500-025	TIER.09	Now	Jul-25-2016	DC14

VVX 600 Systems

VVX 601 16-line Business Media Phone with built-in Bluetooth and HD Voice. Ships with universal power supply with NA power plug.	\$509.00	2200-48600-001	TIER.09	Now	Jan-30-2017	DC14
Microsoft Skype for Business/Lync edition VVX 601 16-line Desktop Phone with HD Voice, Bluetooth, GigE and Polycom UCS SfB/Lync License. Ships without power supply.	\$494.00	2200-48600-019	TIER.09	Now	Sep-13-2016	DC14
VVX 601 16-line Business Media Phone with built-in Bluetooth and HD Voice. Compatible Partner platforms: 20. POE. Ships without power supply.	\$479.00	2200-48600-025	TIER.09	Now	Sep-13-2016	DC14
Microsoft Skype for Business/Lync edition VVX 601 16-line Desktop Phone with HD Voice, Bluetooth, GigE and Polycom UCS SfB/Lync License. Ships without power supply. Made in TAA compliant country.	\$554.00	G2200-48600-019	TIER.09	Now	Jun-07-2017	DC14
VVX 601 16-line Business Media Phone with built-in Bluetooth and HD Voice. PoE. Ships without power supply. Made in TAA Compliant Country.	\$539.00	G2200-48600-025	TIER.09	Now	Sep-06-2016	DC14

VVX 150 Systems

VVX 150 2-line Desktop Business IP Phone with dual 10/100 Ethernet ports. PoE only. Ships without power supply. 3 year partner premier service is included for China	\$89.00	2200-48810-025	DC14	Now	Jul-19-2018	DC14
--	---------	----------------	------	-----	-------------	------

VVX 250 Systems

Microsoft Skype for Business edition VVX 250 4-line Desktop Business IP Phone with HD Voice, dual 10/100/1000 Ethernet ports and Polycom UCS SfB/Lync License. Ships without power supply. 3 year partner premier service is included for China	\$194.00	2200-48820-019	DC14	Now	Sep-07-2018	DC14
VVX 250 4-line Desktop Business IP Phone with dual 10/100/1000 Ethernet ports. PoE only. Ships without power supply. 3 year partner premier service is included for China.	\$179.00	2200-48820-025	DC14	Now	Jul-19-2018	DC14

VVX 350 Systems

Microsoft Skype for Business edition VVX 350 6-line Desktop Business IP Phone with HD Voice, dual 10/100/1000 Ethernet ports and Polycom UCS SfB/Lync License. Ships without power supply. 3 year partner premier service is included for China.	\$254.00	2200-48830-019	DC14	Now	Sep-11-2018	DC14
VVX 350 6-line Desktop Business IP Phone with dual 10/100/1000 Ethernet ports. PoE only. Ships without power supply. 3 year partner premier service is included for China.	\$239.00	2200-48830-025	DC14	Now	Jul-19-2018	DC14

VVX 350 6-line Desktop Business IP Phone with dual 10/100/1000 Ethernet ports. PoE only. Ships without power supply. Made in TAA Compliant Country.	\$239.00	G2200-48830-025	DC14	Now	Jun-18-2018	DC14
---	----------	-----------------	------	-----	-------------	------

VVX 450 Systems

Microsoft Skype for Business edition VVX 450 12-line Desktop Business IP Phone with HD Voice, dual 10/100/1000 Ethernet ports and Polycom UCS Sfb/Lync License. Ships without power supply. 3 year partner premier service is included for China.	\$294.00	2200-48840-019	DC14	Now	Sep-11-2018	DC14
VVX 450 12-line Desktop Business IP Phone with dual 10/100/1000 Ethernet ports. PoE only. Ships without power supply. 3 year partner premier service is included for China.	\$279.00	2200-48840-025	DC14	Now	Jul-19-2018	DC14
VVX 450 12-line Desktop Business IP Phone with dual 10/100/1000 Ethernet ports. PoE only. Ships without power supply. Made in TAA Compliant Country.	\$279.00	G2200-48840-025	DC14	Now	Jun-18-2018	DC14

VVX System Accessories

<u>Long Description</u>	<u>MSRP</u>	<u>Product ID</u>	<u>Disc</u>	<u>Avail</u>	<u>Ch Dt</u>	<u>New Disc</u>
Universal Power Supply for SoundPoint IP 560 and 670, VVX 500/600 and VVX 1500 Product Family. 1-pack, 48V, 0.4A, NA power plug.	\$35.00	2200-17671-001	ACC.1	Now	Nov-26-2012	DC6
5-pk HD-Voice handset and cord for VVX 300, 310, 400, 410, 500, 600, 1500	\$90.00	2200-17680-001	ACC.1	Now	Sep-13-2016	DC6
5-pk handset and cord for VVX 101	\$90.00	2200-17681-001	ACC.1	Now	Sep-13-2016	DC6
5-pk HD-Voice handset and cord for VVX 201	\$90.00	2200-17682-001	ACC.1	Now	Sep-13-2016	DC6
Desk Stand/Wall Mount for use with VVX 101/201. 5-Pack.	\$40.00	2200-17683-025	ACC.1	Now	Sep-13-2016	DC6
Universal Power Supply for VVX 100 and 200 Series. 5-pack, 12V, 0.5A, NA power plug.	\$75.00	2200-40350-001	ACC.1	Now	Jun-27-2015	DC6
Desk Stand for use with VVX300/400/500. 5-Pack.	\$40.00	2200-44405-025	ACC.1	Now	Sep-13-2016	DC6
Desk Stand for use with VVX600. 5-Pack.	\$40.00	2200-44415-025	ACC.1	Now	Sep-13-2016	DC6
New VVX Wallmount Bracket kit. For use with VVX 3xx/4xx/500/600 phone. 5-pack.	\$40.00	2200-44514-002	ACC.1	Now	Sep-13-2016	DC6
Universal Power Supply for VVX 300, 310, 400, 410. 1-pack, 48V, 0.4A, NA power plug.	\$25.00	2200-46170-001	ACC.1	Now	Feb-21-2013	DC6
Universal Power Supply for VVX 300, 310, 400, 410. 5-pack, 48V, 0.4A, NA power plug.	\$90.00	2200-46175-001	ACC.1	Now	Feb-21-2013	DC6
VVX Camera. Plug-n-Play USB camera for use with the VVX 500 and VVX 600 Business Media phones	\$129.00	2200-46200-025	ACC.1	Now	Oct-02-2018	DC6
VVX Expansion Module (Paper directory) for VVX 300 Series, 400 Series, 500 Series and 600 Series. Includes AUX cable and attachment hardware.	\$105.00	2200-46300-025	ACC.1	Now	Jan-30-2017	DC6
Wallmount Bracket Kit for all VVX Expansion Modules. 1-pk.	\$20.00	2200-46320-001	ACC.1	Now	Dec-22-2014	DC6

VVX Color Expansion Module for VVX 300 Series, 400 Series, 500 Series and 600 Series. Includes AUX cable and attachment hardware.	\$225.00	2200-46350-025	ACC.1	Now	Jan-30-2017	DC6
Universal Power Supply for VVX 301/311/401/411/501/601. 1-pack, 48V, 0.52A, NA, Taiwan and Japan power plug.	\$30.00	2200-48560-001	ACC.1	Now	Aug-17-2016	DC6
Universal Power Supply for VVX 301/311/401/411/501/601. 1-pack, 48V, 0.52A, India power plug.	\$30.00	2200-48560-036	DC6	Now	Oct-02-2018	DC6
Universal Power Supply for VVX 301/311/401/411. 1-pack, 48V, 0.3A, NA, Taiwan and Japan power plug.	\$25.00	2200-48570-001	ACC.1	Now	Aug-17-2016	DC6
Wall Mount Bracket for use with VVX 150/250. 1-pack	\$20.00	2200-48823-001	DC6	Now	Sep-20-2018	DC6
Wall Mount Bracket for use with VVX 350. 1-pack	\$20.00	2200-48833-001	DC6	Now	Sep-20-2018	DC6
Wall Mount Bracket for use with VVX 450. 1-pack	\$20.00	2200-48843-001	DC6	Now	Sep-20-2018	DC6
Universal Power Supply for VVX 150, 250, 350, 450. 1-pack, 5V, 3A, Brazil, Korea, China power plugs. Exch blades. 1pk	\$18.00	2200-48871-015	DC6	Now	May-22-2018	DC6
Universal Power Supply for VVX 150, 250, 350, 450. 1-pack, 5V, 3A, EU, Australia, New Zealand, UK power plugs. Exch. Blades. 1pk	\$18.00	2200-48871-125	DC6	Now	May-22-2018	DC6
Universal Power Supply for VVX 150, 250, 350, 450. 1-pack, 5V, 3A, NA power plug. Fixed blade. 1pk	\$18.00	2200-48872-001	DC6	Now	May-22-2018	DC6
EE Mini USB camera for use with the VVX 501 and VVX 601 Business Media phones. DOES NOT INCLUDE MOUNTING-KIT	\$129.00	2200-85010-001	DC6	Now	Jun-15-2018	DC6
VVX Expansion Module (Paper directory) for VVX 300, 310, 400, 410, 500 and 600. Includes AUX cable and attachment hardware. TAA compliant.	\$135.00	G2200-46300-025	ACC.1	Now	Mar-09-2017	DC6
VVX Color Expansion Module for VVX 300, 310, 400, 410, 500 and 600. Includes AUX cable and attachment hardware. TAA compliant.	\$285.00	G2200-46350-025	ACC.1	Now	Mar-09-2017	DC6

VVX D60

VVX D60 Base Station with Wireless Handset. 1920-1930 MHz DECT Wireless. PoE only. Ships without power supply. NA. Excludes Mexico	\$209.00	2200-17821-001	ACC.1	Now	Oct-28-2015	DC6
VVX D60 Base Station with Wireless Handset. 1920-1930 MHz DECT Wireless. Ships with universal power supply with UL power plug. NA.	\$229.00	2200-17823-001	ACC.1	Now	Oct-28-2015	DC6
VVX D60 Wireless Handset. 1920-1930 MHz DECT Wireless. Ships with universal power supply with VDE, UK, UL, SAA power plug. NA. Excludes Mexico.	\$129.00	2200-17825-001	ACC.1	Now	Oct-28-2015	DC6
Battery for VVX D60 Wireless Handset. 5-pack.	\$75.00	2200-17828-001	ACC.1	Now	Sep-13-2016	DC6
Belt clip for VVX D60 Wireless Handset. 5-pack.	\$25.00	2200-17829-001	ACC.1	Now	Sep-13-2016	DC6
Wallmount Bracket kit. For use with VVX D60 Base Station. 5-pack.	\$30.00	2200-17880-001	ACC.1	Now	Sep-13-2016	DC6
VVX D60 kit: Wireless Handset battery, Base Station Wallmount, Wireless Handset Belt Clip	\$26.00	2200-17881-001	ACC.1	Now	Sep-13-2016	DC6
Universal Power Supply for VVX D60. 1-pack, 5.1V, 1.7A, VDE, UK, UL, SAA power plug. Excludes Mexico, Saudi Arabia, Russia, UAE, Malaysia,	\$20.00	2215-17824-125	ACC.1	Now	Sep-13-2016	DC6

Service - VVX 100

<u>Long Description</u>	<u>MSRP</u>	<u>Product ID</u>	<u>Disc</u>	<u>Avail</u>	<u>Ch Dt</u>	<u>New Disc</u>
-------------------------	-------------	-------------------	-------------	--------------	--------------	-----------------

Polycom Branded Services**Premier Services**

Premier, One Year, priced per VVX 101 (Premier service contract REQUIRES 100% coverage)	\$12.00	4870-40250-112	DC3	Now	Jul-24-2017	DC3
Premier, Three Year, priced per VVX 101 (Premier service contract REQUIRES 100% coverage)	\$31.00	4870-40250-312	DC3	Now	Jul-24-2017	DC3

a la carte Services

Limited Lifetime Hardware Replacement, VVX 101. Provides 8X5 Tier 1 and Next Business Day Advance Replacement. Available only at time of product purchase. See Service Description for Terms and Conditions. MSRP/phone.	\$16.00	4870-40250-NBD	DC3	Now	Apr-17-2018	DC3
Limited Lifetime Hardware Replacement, VVX 101. Provides 8X5 Tier 1 and 10 day Return to Factory (RTF) parts replacement. See Service Description for Terms and Conditions. MSRP/phone.	\$12.00	4870-40250-RTF	DC3	Now	Apr-17-2018	DC3
Polycom 8x5 Technical Support, One Year, VVX 101. See Service Description for Terms and Conditions. MSRP/phone.	\$10.00	4870-40250-TSS	DC3	Now	Apr-17-2018	DC3

Elite Services

Elite Premier, One Year, priced per VVX 101	\$15.00	4872-40250-112	DC3	Now	Jun-18-2018	DC3
---	---------	----------------	-----	-----	-------------	-----

Polycom Advantage Services

Polycom Advantage, One Year, priced per VVX 101	\$14.00	4877-40250-513	DC3	Now	Jun-18-2018	DC3
Polycom Advantage, Three Year, priced per VVX 101	\$42.00	4877-40250-533	DC3	Now	Jun-18-2018	DC3

Partner Branded Services**Partner Premier Services**

Partner Premier, One Year, priced per VVX 101	\$12.00	4870-40250-160	DC13	Now	Sep-13-2016	DC13
Partner Premier, Three Year, priced per VVX 101	\$31.00	4870-40250-360	DC13	Now	Sep-13-2016	DC13

Three Year Partner Warranty, HW only for VVX 101 with 10-day return to factory. See "Partner Warranty" Service Description for ordering information. Priced per phone.	\$6.00	4870-40250-386	TIER.99	Now	Sep-20-2017	DC99
--	--------	----------------	---------	-----	-------------	------

Partner Advantage Services

Partner Advantage, One Year, priced per VVX 101	\$14.00	4877-40250-716	DC13	Now	Jun-18-2018	DC13
Partner Advantage, Three Year, priced per VVX 101	\$42.00	4877-40250-736	DC13	Now	Jun-18-2018	DC13

Service - VVX 200

<u>Long Description</u>	<u>MSRP</u>	<u>Product ID</u>	<u>Disc</u>	<u>Avail</u>	<u>Ch Dt</u>	<u>New Disc</u>
-------------------------	-------------	-------------------	-------------	--------------	--------------	-----------------

Polycom Branded Services

Elite Premier, One Year, priced per VVX 201	\$15.00	4872-40450-112	DC3	Now	Jun-18-2018	DC3
---	---------	----------------	-----	-----	-------------	-----

Premier Services

Premier, One Year, priced per VVX 201 (Premier service contract REQUIRES 100% coverage)	\$12.00	4870-40450-112	DC3	Now	Jul-24-2017	DC3
Premier, Three Year, priced per VVX 201 (Premier service contract REQUIRES 100% coverage)	\$31.00	4870-40450-312	DC3	Now	Jul-24-2017	DC3

a la carte Services

Limited Lifetime Hardware Replacement, VVX 201. Provides 8X5 Tier 1 and Next Business Day Advance Replacement. Available only at time of product purchase. See Service Description for Terms and Conditions. MSRP/phone.	\$16.00	4870-40450-NBD	DC3	Now	Apr-17-2018	DC3
Limited Lifetime Hardware Replacement, VVX 201. Provides 8X5 Tier 1 and 10 day Return to Factory (RTF) parts replacement. See Service Description for Terms and Conditions. MSRP/phone.	\$12.00	4870-40450-RTF	DC3	Now	Apr-17-2018	DC3
Polycom 8x5 Technical Support, One Year, VVX 201. See Service Description for Terms and Conditions. MSRP/phone.	\$10.00	4870-40450-TSS	DC3	Now	Apr-17-2018	DC3

Polycom Advantage Services

Polycom Advantage, One Year, priced per VVX 201	\$14.00	4877-40450-513	DC3	Now	Jun-18-2018	DC3
Polycom Advantage, Three Year, priced per VVX 201	\$42.00	4877-40450-533	DC3	Now	Jun-18-2018	DC3

Partner Branded Services

Partner Premier Services

Partner Premier, One Year, priced per VVX 201	\$12.00	4870-40450-160	DC13	Now	Sep-13-2016	DC13
Partner Premier, Three Year, priced per VVX 201	\$31.00	4870-40450-360	DC13	Now	Sep-13-2016	DC13
Three Year Partner Warranty, HW only for VVX 201 with 10-day return to factory. See "Partner Warranty" Service Description for ordering information. Priced per phone.	\$6.00	4870-40450-386	TIER.99	Now	Sep-20-2017	DC99

Partner Advantage Services

Partner Advantage, One Year, priced per VVX 201	\$14.00	4877-40450-716	DC13	Now	Jun-18-2018	DC13
Partner Advantage, Three Year, priced per VVX 201	\$42.00	4877-40450-736	DC13	Now	Jun-18-2018	DC13

Service - VVX 300 and VVX 400

<u>Long Description</u>	<u>MSRP</u>	<u>Product ID</u>	<u>Disc</u>	<u>Avail</u>	<u>Ch Dt</u>	<u>New Disc</u>
-------------------------	-------------	-------------------	-------------	--------------	--------------	-----------------

Polycom Branded Services**Premier Services**

Premier, One Year, priced per VVX 310 or VVX 410 (Premier service contract REQUIRES 100% coverage)	\$12.00	4870-01059-112	DC3	Until 31-Jul-2021	May-24-2018	DC3
Premier, One Year, VVX 301 6-line Desktop Phone with HD Voice (Premier service contract REQUIRES 100% coverage)	\$12.00	4870-48300-112	DC3	Now	Jul-24-2017	DC3
Premier, Three Year, VVX 301 6-line Desktop Phone with HD Voice (Premier service contract REQUIRES 100% coverage)	\$31.00	4870-48300-312	DC3	Now	Jul-24-2017	DC3
Premier, One Year, VVX 311 6-line Desktop Phone Gigabit Ethernet with HD Voice (Premier service contract REQUIRES 100% coverage)	\$12.00	4870-48350-112	DC3	Now	Jul-24-2017	DC3
Premier, Three Year, VVX 311 6-line Desktop Phone Gigabit Ethernet with HD Voice (Premier service contract REQUIRES 100% coverage)	\$31.00	4870-48350-312	DC3	Now	Jul-24-2017	DC3
Premier, One Year, VVX 401 12-line Desktop Phone with HD Voice (Premier service contract REQUIRES 100% coverage)	\$12.00	4870-48400-112	DC3	Now	Jul-24-2017	DC3
Premier, Three Year, VVX 401 12-line Desktop Phone with HD Voice (Premier service contract REQUIRES 100% coverage)	\$31.00	4870-48400-312	DC3	Now	Jul-24-2017	DC3
Premier, One Year, VVX 411 12-line Desktop Phone Gigabit Ethernet with HD Voice (Premier service contract REQUIRES 100% coverage)	\$12.00	4870-48450-112	DC3	Now	Jul-24-2017	DC3
Premier, Three Year, VVX 411 12-line Desktop Phone Gigabit Ethernet with HD Voice (Premier service contract REQUIRES 100% coverage)	\$31.00	4870-48450-312	DC3	Now	Jul-24-2017	DC3

Premier, One Year, priced per VVX 300 (Premier service contract REQUIRES 100% coverage)	\$12.00	4870-VVX300-112	DC3	Until 20-Jul-2021	Apr-25-2018	DC3
Premier, One Year, priced per VVX 400 (Premier service contract REQUIRES 100% coverage)	\$12.00	4870-VVX400-112	DC3	Until 20-Jul-2021	Apr-25-2018	DC3

Elite Add-On Services

Elite, One Year, priced per VVX 310 or VVX 411	\$15.00	4872-01059-112	DC3	Until 31-Jul-2021	Aug-16-2018	DC3
Elite, One Year, priced per VVX 301 6-line Desktop Phone with HD Voice	\$15.00	4872-48300-112	DC3	Now	Aug-16-2018	DC3
Elite, One Year, priced per VVX 311 6-line Desktop Phone Gigabit Ethernet with HD Voice	\$15.00	4872-48350-112	DC3	Now	Aug-16-2018	DC3
Elite, One Year, priced per VVX 401 12-line Desktop Phone with HD Voice	\$15.00	4872-48400-112	DC3	Now	Aug-16-2018	DC3
Elite, One Year, priced per VVX 411 12-line Desktop Phone Gigabit Ethernet with HD Voice	\$15.00	4872-48450-112	DC3	Now	Aug-16-2018	DC3
Elite, One Year, priced per VVX 300 Must be eligible for Elite support. Contact Services Sales Rep for details	\$15.00	4872-VVX300-112	DC3	Until 20-Jul-2021	Aug-16-2018	DC3
Elite, One Year, priced per VVX 400 Must be eligible for Elite support. Contact Services Sales Rep for details	\$15.00	4872-VVX400-112	DC3	Until 20-Jul-2021	Aug-16-2018	DC3

a la carte Services

Polycom 8x5 Technical Support, One Year, VVX 310 or VVX 410 phone. See Service Description for Terms and Conditions. MSRP/phone.	\$10.00	4870-01059-TTS	DC3	Until 31-Jul-2021	May-24-2018	DC3
Limited Lifetime Hardware Replacement, VVX 301. Provides 8X5 Tier 1 and Next Business Day Advance Replacement. Available only at time of product purchase. See Service Description for Terms and Conditions. MSRP/phone.	\$16.00	4870-48300-NBD	DC3	Now	Apr-17-2018	DC3
Limited Lifetime Hardware Replacement, VVX 301. Provides 8X5 Tier 1 and 10 day Return to Factory (RTF) parts replacement. See Service Description for Terms and Conditions. MSRP/phone.	\$12.00	4870-48300-RTF	DC3	Now	Apr-17-2018	DC3
Polycom 8x5 Technical Support, One Year, VVX 301. See Service Description for Terms and Conditions. MSRP/phone.	\$10.00	4870-48300-TSS	DC3	Now	Apr-17-2018	DC3
Limited Lifetime HW Replacement, VVX 311 6-line Desktop Phone Gigabit Ethernet with HD Voice. Provides 8X5 Tier 1 & Next Business Day Adv Replacement. Avail only at time of product purchase. See Service Description for Terms and Conditions. MSRP/phone.	\$16.00	4870-48350-NBD	DC3	Now	Apr-17-2018	DC3
Limited Lifetime Hardware Replacement, VVX 311 6-line Desktop Phone Gigabit Ethernet with HD Voice. Provides 8X5 Tier 1 and 10 day Return to Factory (RTF) parts replacement. See Service Description for Terms and Conditions. MSRP/phone.	\$12.00	4870-48350-RTF	DC3	Now	Apr-17-2018	DC3
Polycom 8x5 Technical Support, One Year, VVX 311 6-line Desktop Phone Gigabit Ethernet with HD Voice. See Service Description for Terms and Conditions. MSRP/phone.	\$10.00	4870-48350-TSS	DC3	Now	Apr-17-2018	DC3

Limited Lifetime Hardware Replacement, VVX 401 12-line Desktop Phone with HD Voice. Provides 8X5 Tier 1 and Next Business Day Advance Replacement. Available only at time of product purchase. See Service Description for Terms and Conditions. MSRP/phone.	\$16.00	4870-48400-NBD	DC3	Now	Apr-17-2018	DC3
Limited Lifetime Hardware Replacement, VVX 401 12-line Desktop Phone with HD Voice. Provides 8X5 Tier 1 and 10 day Return to Factory (RTF) parts replacement. See Service Description for Terms and Conditions. MSRP/phone.	\$12.00	4870-48400-RTF	DC3	Now	Apr-17-2018	DC3
Polycom 8x5 Technical Support, One Year, VVX 401 12-line Desktop Phone with HD Voice. See Service Description for Terms and Conditions. MSRP/phone.	\$10.00	4870-48400-TSS	DC3	Now	Apr-17-2018	DC3
Limited Lifetime HW Replacement, VVX 411 12-line Desktop Phone Gigabit Ethernet with HD Voice. Provides 8X5 Tier 1 & Next Business Day Adv Replacement. Avail only at time of product purchase. See Service Description for Terms and Conditions. MSRP/phone.	\$16.00	4870-48450-NBD	DC3	Now	Apr-17-2018	DC3
Limited Lifetime Hardware Replacement, VVX 411 12-line Desktop Phone Gigabit Ethernet with HD Voice. Provides 8X5 Tier 1 and 10 day Return to Factory (RTF) parts replacement. See Service Description for Terms and Conditions. MSRP/phone.	\$12.00	4870-48450-RTF	DC3	Now	Apr-17-2018	DC3
Polycom 8x5 Technical Support, One Year, VVX 411 12-line Desktop Phone Gigabit Ethernet with HD Voice. See Service Description for Terms and Conditions. MSRP/phone.	\$10.00	4870-48450-TSS	DC3	Now	Apr-17-2018	DC3
Polycom 8x5 Technical Support, One Year, VVX 300 phone. See Service Description for Terms and Conditions. MSRP/phone.	\$10.00	4870-VVX300-TSS	DC3	Until 20-Jul-2021	Apr-25-2018	DC3
Polycom 8x5 Technical Support, One Year, VVX 400 phone. See Service Description for Terms and Conditions. MSRP/phone.	\$10.00	4870-VVX400-TSS	DC3	Until 20-Jul-2021	Apr-25-2018	DC3

Polycom Advantage Services

Polycom Advantage, One Year, priced per VVX 310 or VVX 410	\$14.00	4877-01059-513	DC3	Until 23-Jun-2021	Jul-07-2018	DC3
Polycom Advantage, One Year, priced per VVX 301	\$14.00	4877-48300-513	DC3	Now	Jun-18-2018	DC3
Polycom Advantage, Three Year, priced per VVX 301	\$42.00	4877-48300-533	DC3	Now	Jun-18-2018	DC3
Polycom Advantage, One Year, priced per VVX 311	\$14.00	4877-48350-513	DC3	Now	Jun-18-2018	DC3
Polycom Advantage, Three Year, priced per VVX 311	\$42.00	4877-48350-533	DC3	Now	Jun-18-2018	DC3
Polycom Advantage, One Year, priced per VVX 401	\$14.00	4877-48400-513	DC3	Now	Jun-18-2018	DC3
Polycom Advantage, Three Year, priced per VVX 401	\$42.00	4877-48400-533	DC3	Now	Jun-18-2018	DC3
Polycom Advantage, One Year, priced per VVX 411	\$14.00	4877-48450-513	DC3	Now	Jun-18-2018	DC3
Polycom Advantage, Three Year, priced per VVX 411	\$42.00	4877-48450-533	DC3	Now	Jun-18-2018	DC3
Polycom Advantage, One Year, priced per VVX 300	\$14.00	4877-VVX300-513	DC3	Until 23-Jun-2021	Jul-07-2018	DC3
Polycom Advantage, One Year, priced per VVX 400	\$14.00	4877-VVX400-513	DC3	Until 23-Jun-2021	Jul-07-2018	DC3

Partner Branded Services

Partner Premier Services

Partner Premier, One Year, priced per VVX 310 or VVX 410	\$12.00	4870-01059-160	DC13	Until 31-Jul-2021	May-24-2018	DC13
Partner Premier, One Year, VVX 301 6-line Desktop Phone with HD Voice	\$12.00	4870-48300-160	DC13	Now	Sep-13-2016	DC13
Partner Premier, Three Year, VVX 301 6-line Desktop Phone with HD Voice	\$31.00	4870-48300-360	DC13	Now	Sep-13-2016	DC13
Three Year Partner Warranty, HW Only for VVX 301 6-line Desktop Phone with HD Voice with 10-day return to factory. See "Partner Warranty" Service Description for ordering information. Priced per phone.	\$9.00	4870-48300-386	TIER.99	Now	Sep-20-2017	DC99
Five Year Partner Warranty, HW Only for VVX 301 6-line Desktop Phone with HD Voice with 10-day return to factory. See the "Partner Warranty" Service Description for ordering information. Priced per phone.	\$15.00	4870-48300-586	TIER.99	Now	Sep-20-2017	DC99
Partner Premier, One Year, VVX 311 6-line Desktop Phone Gigabit Ethernet with HD Voice	\$12.00	4870-48350-160	DC13	Now	Sep-13-2016	DC13
Partner Premier, Three Year, VVX 311 6-line Desktop Phone Gigabit Ethernet with HD Voice	\$31.00	4870-48350-360	DC13	Now	Sep-13-2016	DC13
Three Year Partner Warranty, HW Only for VVX 311 6-line Desktop Phone Gigabit Ethernet with HD Voice with 10-day return to factory. See "Partner Warranty" Service Description for ordering information. Priced per phone.	\$9.00	4870-48350-386	TIER.99	Now	Sep-20-2017	DC99
Five Year Partner Warranty, HW Only for VVX 311 6-line Desktop Phone Gigabit Ethernet with HD Voice with 10-day return to factory. See the "Partner Warranty" Service Description for ordering information. Priced per phone.	\$15.00	4870-48350-586	TIER.99	Now	Sep-20-2017	DC99
Partner Premier, One Year, VVX 401 12-line Desktop Phone with HD Voice	\$12.00	4870-48400-160	DC13	Now	Sep-13-2016	DC13
Partner Premier, Three Year, VVX 401 12-line Desktop Phone with HD Voice	\$31.00	4870-48400-360	DC13	Now	Sep-13-2016	DC13
Three Year Partner Warranty, HW Only for VVX 401 12-line Desktop Phone with HD Voice with 10-day return to factory. See "Partner Warranty" Service Description for ordering information. Priced per phone.	\$9.00	4870-48400-386	TIER.99	Now	Sep-20-2017	DC99
Five Year Partner Warranty, HW Only for VVX 401 12-line Desktop Phone with HD Voice with 10-day return to factory. See "Partner Warranty" Service Description for ordering information. Priced per phone.	\$15.00	4870-48400-586	TIER.99	Now	Sep-20-2017	DC99
Partner Premier, One Year, VVX 411 12-line Desktop Phone Gigabit Ethernet with HD Voice	\$12.00	4870-48450-160	DC13	Now	Sep-13-2016	DC13
Partner Premier, Three Year, VVX 411 12-line Desktop Phone Gigabit Ethernet with HD Voice	\$31.00	4870-48450-360	DC13	Now	Sep-13-2016	DC13
Three Year Partner Warranty, HW Only for VVX 411 12-line Desktop Phone Gigabit Ethernet with HD Voice with 10-day return to factory. See "Partner Warranty" Service Description for ordering information. Priced per phone.	\$9.00	4870-48450-386	TIER.99	Now	Sep-20-2017	DC99

Five Year Partner Warranty, HW Only for VVX 411 12-line Desktop Phone Gigabit Ethernet with HD Voice with 10-day return to factory. See "Partner Warranty" Service Description for ordering information. Priced per phone.	\$15.00	4870-48450-586	TIER.99	Now	Sep-20-2017	DC99
Partner Premier, One Year, priced per VVX 300	\$12.00	4870-VVX300-160	DC13	Until 20-Jul-2021	Apr-25-2018	DC13
Partner Premier, One Year, priced per VVX 400	\$12.00	4870-VVX400-160	DC13	Until 20-Jul-2021	Apr-25-2018	DC13

Partner Advantage Services

Partner Advantage, One Year, priced per VVX 310 or VVX 410	\$14.00	4877-01059-716	DC13	Until 23-Jun-2021	Jul-07-2018	DC13
Partner Advantage, One Year, priced per VVX 301	\$14.00	4877-48300-716	DC13	Now	Jun-18-2018	DC13
Partner Advantage, Three Year, priced per VVX 301	\$42.00	4877-48300-736	DC13	Now	Jun-18-2018	DC13
Partner Advantage, One Year, priced per VVX 311	\$14.00	4877-48350-716	DC13	Now	Jun-18-2018	DC13
Partner Advantage, Three Year, priced per VVX 311	\$42.00	4877-48350-736	DC13	Now	Jun-18-2018	DC13
Partner Advantage, One Year, priced per VVX 401	\$14.00	4877-48400-716	DC13	Now	Jun-18-2018	DC13
Partner Advantage, Three Year, priced per VVX 401	\$42.00	4877-48400-736	DC13	Now	Jun-18-2018	DC13
Partner Advantage, One Year, priced per VVX 411	\$14.00	4877-48450-716	DC13	Now	Jun-18-2018	DC13
Partner Advantage, Three Year, priced per VVX 411	\$42.00	4877-48450-736	DC13	Now	Jun-18-2018	DC13
Partner Advantage, One Year, priced per VVX 300	\$14.00	4877-VVX300-716	DC13	Until 23-Jun-2021	Jul-07-2018	DC13
Partner Advantage, One Year, priced per VVX 400	\$14.00	4877-VVX400-716	DC13	Until 23-Jun-2021	Jul-07-2018	DC13

Service - VVX 500 and VVX 600

<u>Long Description</u>	<u>MSRP</u>	<u>Product ID</u>	<u>Disc</u>	<u>Avail</u>	<u>Ch Dt</u>	<u>New Disc</u>
-------------------------	-------------	-------------------	-------------	--------------	--------------	-----------------

Polycom Branded Services

Premier Services

Premier, One Year, priced per VVX 600 (Premier service contract REQUIRES 100% coverage)	\$12.00	4870-01032-112	DC3	Until 31-Jul-2021	May-24-2018	DC3
Premier, One Year, priced per VVX 501 12-line Business Media Phone with HD Voice (Premier service contract REQUIRES 100% coverage)	\$12.00	4870-48500-112	DC3	Now	May-01-2018	DC3
Premier, Three Year, priced per VVX 501 12-line Business Media Phone with HD Voice (Premier service contract REQUIRES 100% coverage)	\$32.00	4870-48500-312	DC3	Now	May-01-2018	DC3
Premier, One Year, priced per VVX 601 16-line Business Media Phone with built-in Bluetooth and HD Voice (REQUIRES 100% coverage)	\$12.00	4870-48600-112	DC3	Now	May-01-2018	DC3

Premier, Three Year, priced per VVX 601 16-line Business Media Phone with built-in Bluetooth and HD Voice(REQUIRES 100% coverage)	\$32.00	4870-48600-312	DC3	Now	May-01-2018	DC3
Premier, One Year, priced per VVX 500 (Premier service contract REQUIRES 100% coverage)	\$12.00	4870-VVX500-112	DC3	Until 20-Jul-2021	May-01-2018	DC3

Elite Add-On Services

Elite, One Year, priced per VVX 600 phone Must be eligible for Elite support. Contact Services Sales Rep for details	\$15.00	4872-01032-112	DC3	Until 31-Jul-2021	Aug-16-2018	DC3
Elite, One Year, priced per VVX 501 12-line Business Media Phone with HD Voice phone Must be eligible for Elite support. Contact Services Sales Rep for details	\$16.00	4872-48500-112	DC3	Now	Aug-16-2018	DC3
Elite, One Year, priced per VVX 601 16-line Business Media Phone with built-in Bluetooth and HD Voice phone Must be eligible for Elite support. Contact Services Sales Rep for details	\$16.00	4872-48600-112	DC3	Now	Aug-16-2018	DC3
Elite, One Year, priced per VVX 500 phone Must be eligible for Elite support. Contact Services Sales Rep for details	\$15.00	4872-VVX500-112	DC3	Until 20-Jul-2021	Aug-16-2018	DC3

Polycom Advantage Services

Polycom Advantage, One Year, priced per VVX 600	\$14.00	4877-01032-513	DC3	Now	Jun-18-2018	DC3
Polycom Advantage, Three Year, priced per VVX 600	\$42.00	4877-01032-533	DC3	Now	Jun-18-2018	DC3
Polycom Advantage, One Year, priced per VVX 501 12-line Business Media Phone with HD Voice (Advantage service contract REQUIRES 100% coverage)	\$14.00	4877-48500-513	DC3	Now	May-01-2018	DC3
Polycom Advantage, Three Year, priced per VVX 501	\$42.00	4877-48500-533	DC3	Now	Jun-18-2018	DC3
Polycom Advantage, One Year, priced per VVX 601	\$14.00	4877-48600-513	DC3	Now	Jun-18-2018	DC3
Polycom Advantage, Three Year, priced per VVX 601	\$42.00	4877-48600-533	DC3	Now	Jun-18-2018	DC3
Polycom Advantage, One Year, priced per VVX 500	\$14.00	4877-VVX500-513	DC3	Until 23-Jun-2021	Jul-07-2018	DC3

a la carte Services

Polycom 8x5 Technical Support, One Year, VVX 600 phone. See Service Description for Terms and Conditions. MSRP/phone.	\$10.00	4870-01032-TSS	DC3	Until 31-Jul-2021	May-24-2018	DC3
Limited Lifetime Hardware Replacement, VVX 501 12-line Business Media Phone with HD Voice. Provides 8X5 Tier 1 & Next Business Day Advance Replacement. Avail only at time of product purchase. See Service Description for Terms and Conditions. MSRP/phone.	\$16.00	4870-48500-NBD	DC3	Now	Apr-17-2018	DC3
Limited Lifetime Hardware Replacement, VVX 501 12-line Business Media Phone with HD Voice. Provides 8X5 Tier 1 and 10 day Return to Factory (RTF) parts replacement. See Service Description for Terms and Conditions. MSRP/phone.	\$12.00	4870-48500-RTF	DC3	Now	Apr-17-2018	DC3
Polycom 8x5 Technical Support, One Year, VVX 501 12-line Business Media Phone with HD Voice. See Service Description for Terms and Conditions. MSRP/phone.	\$10.00	4870-48500-TSS	DC3	Now	Apr-17-2018	DC3

Limited Lifetime HW Replacement, VVX 601 16-line Business Media Phone w/built-in Bluetooth & HD Voice. Provides 8X5 Tier 1 & Next Business Day Adv Replacement. Avail only at time of prod purchase. See Service Description for T&C. MSRP/phone.	\$16.00	4870-48600-NBD	DC3	Now	Apr-17-2018	DC3
Limited Lifetime Hardware Replacement, VVX 601 16-line Business Media Phone with built-in Bluetooth and HD Voice phone. Provides 8X5 Tier 1 & 10 day Return to Factory (RTF) parts replacement. See Service Description for Terms and Conditions. MSRP/phone.	\$12.00	4870-48600-RTF	DC3	Now	Apr-17-2018	DC3
Polycom 8x5 Technical Support, One Year, VVX 601 16-line Business Media Phone with built-in Bluetooth and HD Voice phone. See Service Description for Terms and Conditions. MSRP/phone.	\$10.00	4870-48600-TSS	DC3	Now	Apr-17-2018	DC3
Polycom 8x5 Technical Support, One Year, VVX 500 phone. See Service Description for Terms and Conditions. MSRP/phone.	\$10.00	4870-VVX500-TSS	DC3	Until 20-Jul-2021	Apr-25-2018	DC3

Partner Branded Services

Partner Premier Services

Partner Premier, One Year, priced per VVX 600	\$12.00	4870-01032-160	DC13	Until 31-Jul-2021	May-24-2018	DC13
Partner Premier, One Year, priced per VVX 501 12-line Business Media Phone with HD Voice	\$12.00	4870-48500-160	DC13	Now	May-01-2018	DC13
Partner Premier, Three Year, priced per VVX 501 12-line Business Media Phone with HD Voice	\$32.00	4870-48500-360	DC13	Now	May-01-2018	DC13
Three Year Partner Warranty, HW Only for VVX 501 12-line Business Media Phone with HD Voice with 10-day return to factory. See "Partner Warranty" Service Description for ordering information. Priced per phone.	\$13.00	4870-48500-386	TIER.99	Now	Sep-20-2017	DC99
Five Year Partner Warranty, HW Only for VVX 501 12-line Business Media Phone with HD Voice with 10-day return to factory. See the "Partner Warranty" Service Description for ordering information. Priced per phone.	\$22.00	4870-48500-586	TIER.99	Now	Sep-20-2017	DC99
Partner Premier, One Year, priced per VVX 601 16-line Business Media Phone with built-in Bluetooth and HD Voice	\$12.00	4870-48600-160	DC13	Now	May-01-2018	DC13
Partner Premier, Three Year, priced per VVX 601 16-line Business Media Phone with built-in Bluetooth and HD Voice	\$32.00	4870-48600-360	DC13	Now	May-01-2018	DC13
Three Year Partner Warranty, HW Only for VVX 601 12-line Business Media Phone with HD Voice with 10-day return to factory. See "Partner Warranty" Service Description for ordering information. Priced per phone.	\$13.00	4870-48600-386	TIER.99	Now	Sep-20-2017	DC99
Five Year Partner Warranty, HW Only for VVX 601 12-line Business Media Phone with HD Voice with 10-day return to factory. See the "Partner Warranty" Service Description for ordering information. Priced per phone.	\$22.00	4870-48600-586	TIER.99	Now	Sep-20-2017	DC99
Partner Premier, One Year, priced per VVX 500	\$12.00	4870-VVX500-160	DC13	Until 20-Jul-2021	May-01-2018	DC13

Partner Advantage Services

Partner Advantage, One Year, priced per VVX 600	\$14.00	4877-01032-716	DC13	Now	Jun-18-2018	DC13
Partner Advantage, Three Year, priced per VVX 600	\$42.00	4877-01032-736	DC13	Now	Jun-18-2018	DC13
Partner Advantage, One Year, priced per VVX 501	\$14.00	4877-48500-716	DC13	Now	Jun-18-2018	DC13
Partner Advantage, Three Year, priced per VVX 501	\$42.00	4877-48500-736	DC13	Now	Jun-18-2018	DC13
Partner Advantage, One Year, priced per VVX 601	\$14.00	4877-48600-716	DC13	Now	Jun-18-2018	DC13
Partner Advantage, Three Year, priced per VVX 601	\$42.00	4877-48600-736	DC13	Now	Jun-18-2018	DC13
Partner Advantage, One Year, priced per VVX 500	\$14.00	4877-VVX500-716	DC13	Until 23-Jun-2021	Jul-07-2018	DC13

Service - VVX 1500

<u>Long Description</u>	<u>MSRP</u>	<u>Product ID</u>	<u>Disc</u>	<u>Avail</u>	<u>Ch Dt</u>	<u>New Disc</u>
-------------------------	-------------	-------------------	-------------	--------------	--------------	-----------------

Polycom Branded Services**Premier Services**

Premier, One Year, priced per VVX 1500 phone (Premier service contract REQUIRES 100% coverage)	\$102.00	4870-00582-112	DC3	Until 20-Jul-2021	Apr-26-2018	DC3
Premier, One Year, priced per VVX 1500D Dual Stack Business Media Phone or per H.323 Permanent Individual Phone License for VVX 1500 (maintenance contract required for each VVX 1500D (SKU 2200-18064-025) and H323 license (SKU 5150-16826-001))	\$102.00	4870-00708-112	DC3	Until 20-Jul-2021	Apr-25-2018	DC3
PLCM 8x5 Technical Support, 1YR, VVX1500D Dual Stack Business Media Phone or H.323 Permanent Individual License (maintenance required for each VVX1500D [SKU 2200-18064-025] & H323 license [SKU 5150-16826-001]). See Service Desc for T&C. MSRP/phone.	\$10.00	4870-00708-TSS	DC3	Until 20-Jul-2021	Apr-25-2018	DC3

Elite Add-On Services

Elite, 1Yr, per VVX1500D DualStack BusMedia or per VVX1500 H.323 Perm Individual Phone Licn (maint required for ea VVX1500D (2200-18064-025) or H323 license (5150-16826-001)) Must be eligible for Elite support. Contact Services Sales Rep for details	\$135.00	4872-00708-112	DC3	Until 20-Jul-2021	Aug-16-2018	DC3
---	----------	----------------	-----	-------------------	-------------	-----

Polycom Advantage Services

Polycom Advantage, One Year, priced per VVX 1500 Phone	\$117.00	4877-00582-513	DC3	Until 23-Jun-2021	Jul-07-2018	DC3
--	----------	----------------	-----	-------------------	-------------	-----

Polycom Advantage, One Year, priced per VVX 1500D Dual Stack	\$117.00	4877-00708-513	DC3	Until 23-Jun-2021	Jul-07-2018	DC3
--	----------	----------------	-----	-------------------	-------------	-----

Partner Branded Services

Partner Premier Services

Partner Premier, One Year for VVX 1500 Series	\$102.00	4870-00582-160	DC13	Until 20-Jul-2021	Apr-25-2018	DC13
Partner Premier, One Year, priced per VVX 1500D Dual Stack Business Media Phone or per H.323 Permanent Individual Phone License for VVX 1500 (maintenance contract required for each VVX 1500D (SKU 2200-18064-025) and H323 license (SKU 5150-16826-001))	\$102.00	4870-00708-160	DC13	Until 20-Jul-2021	Apr-25-2018	DC13

Partner Advantage Services

Partner Advantage, One Year, priced per VVX 1500 Phone	\$117.00	4877-00582-716	DC13	Until 23-Jun-2021	Jul-07-2018	DC13
Partner Advantage, One Year, priced per VVX 1500D Dual Stack	\$117.00	4877-00708-716	DC13	Until 23-Jun-2021	Jul-07-2018	DC13

Service - VVX D60

<u>Long Description</u>	<u>MSRP</u>	<u>Product ID</u>	<u>Disc</u>	<u>Avail</u>	<u>Ch Dt</u>	<u>New Disc</u>
-------------------------	-------------	-------------------	-------------	--------------	--------------	-----------------

Polycom Branded Services

Premier Services

Premier, One Year, VVX D60 Base Station with Wireless Handset (Premier service contract REQUIRES 100% coverage)	\$12.00	4870-17821-112	DC3	Now	Jul-24-2017	DC3
Premier, Three Year, VVX D60 Base Station with Wireless Handset (Premier service contract REQUIRES 100% coverage)	\$31.00	4870-17821-312	DC3	Now	Jul-24-2017	DC3
Premier, One Year, VVX D60 Wireless Handset (Premier service contract REQUIRES 100% coverage)	\$12.00	4870-17825-112	DC3	Now	Jul-24-2017	DC3
Premier, Three Year, VVX D60 Wireless Handset (Premier service contract REQUIRES 100% coverage)	\$31.00	4870-17825-312	DC3	Now	Jul-24-2017	DC3

Elite Services

Elite, One Year, VVX D60 Base Station with Wireless Handset. Priced per Wireless Handset Must be eligible for Elite support. Contact Services Sales Rep for details	\$15.00	4872-17821-112	DC3	Now	Aug-16-2018	DC3
Elite, One Year, VVX D60 Wireless Handset. Priced per Wireless Handset Must be eligible for Elite support. Contact Services Sales Rep for details	\$15.00	4872-17825-112	DC3	Now	Aug-16-2018	DC3

a la carte Services

Limited Lifetime Hardware Replacement, VVX D60 Base Station with Wireless Handset. Provides 8X5 Tier 1 and Next Business Day Advance Replacement. Available only at time of product purchase. See Service Description for Terms and Conditions. MSRP/phone.	\$16.00	4870-17821-NBD	DC3	Now	Apr-17-2018	DC3
Limited Lifetime Hardware Replacement, VVX D60 Base Station with Wireless Handset. Provides 8X5 Tier 1 and 10 day Return to Factory (RTF) parts replacement. See Service Description for Terms and Conditions. MSRP/phone.	\$12.00	4870-17821-RTF	DC3	Now	Apr-17-2018	DC3
Polycom 8x5 Technical Support, One Year, VVX D60 Base Station with Wireless Handset. See Service Description for Terms and Conditions. MSRP/phone.	\$10.00	4870-17821-TSS	DC3	Now	Apr-17-2018	DC3
Limited Lifetime Hardware Replacement, VVX D60 Wireless Handset. Provides 8X5 Tier 1 and Next Business Day Advance Replacement. Available only at time of product purchase. See Service Description for Terms and Conditions. MSRP/phone.	\$16.00	4870-17825-NBD	DC3	Now	Apr-17-2018	DC3
Limited Lifetime Hardware Replacement, VVX D60 Wireless Handset. Provides 8X5 Tier 1 and 10 day Return to Factory (RTF) parts replacement. See Service Description for Terms and Conditions. MSRP/phone.	\$12.00	4870-17825-RTF	DC3	Now	Apr-17-2018	DC3
Polycom 8x5 Technical Support, One Year, VVX D60 Wireless Handset. See Service Description for Terms and Conditions. MSRP/phone.	\$10.00	4870-17825-TSS	DC3	Now	Apr-17-2018	DC3

Polycom Advantage Services

Polycom Advantage, One Year, priced per VVX D60 Base Station	\$14.00	4877-17821-513	DC3	Now	Jun-18-2018	DC3
Polycom Advantage, Three Year, priced per VVX D60 Base Station	\$42.00	4877-17821-533	DC3	Now	Jun-18-2018	DC3
Polycom Advantage, One Year, priced per VVX D60 Wireless Handset	\$14.00	4877-17825-513	DC3	Now	Jun-18-2018	DC3
Polycom Advantage, Three Year, priced per VVX D60 Wireless Handset	\$42.00	4877-17825-533	DC3	Now	Jun-18-2018	DC3

Partner Branded Services

Partner Premier Services

Partner Premier, One Year, VVX D60 Base Station with Wireless Handset. Priced per Wireless Handset	\$12.00	4870-17821-160	DC13	Now	Sep-13-2016	DC13
Partner Premier, Three Year, VVX D60 Base Station with Wireless Handset. Priced per Wireless Handset	\$31.00	4870-17821-360	DC13	Now	Sep-13-2016	DC13
Three Year Partner Warranty, HW only for VVX D60 Base Station with Wireless Handset with 10-day return to factory. See "Partner Warranty" Service Description for ordering information. Priced per Wireless Handset	\$9.00	4870-17821-386	TIER.99	Now	Sep-20-2017	DC99
Five Year Partner Warranty, HW only for VVX D60 Base Station with Wireless Handset with 10-day return to factory. See the "Partner Warranty" Service Description for ordering information. Priced per Wireless Handset	\$15.00	4870-17821-586	TIER.99	Now	Sep-20-2017	DC99
Partner Premier, One Year, VVX D60 Wireless Handset. Priced per Wireless Handset	\$12.00	4870-17825-160	DC13	Now	Sep-13-2016	DC13
Partner Premier, Three Year, VVX D60 Wireless Handset. Priced per Wireless Handset	\$31.00	4870-17825-360	DC13	Now	Sep-13-2016	DC13
Three Year Partner Warranty, HW only for VVX D60 Wireless Handset with 10-day return to factory. See "Partner Warranty" Service Description for ordering information. Priced per Wireless Handset	\$9.00	4870-17825-386	TIER.99	Now	Sep-20-2017	DC99
Five Year Partner Warranty, HW only for VVX D60 Wireless Handset with 10-day return to factory. See the "Partner Warranty" Service Description for ordering information. Priced per Wireless Handset	\$15.00	4870-17825-586	TIER.99	Now	Sep-20-2017	DC99

Partner Advantage Services

Partner Advantage, One Year, priced per VVX D60 Base Station	\$14.00	4877-17821-716	DC13	Now	Jun-18-2018	DC13
Partner Advantage, Three Year, priced per VVX D60 Base Station	\$42.00	4877-17821-736	DC13	Now	Jun-18-2018	DC13
Partner Advantage, One Year, priced per VVX D60 Wireless Handset	\$14.00	4877-17825-716	DC13	Now	Jun-18-2018	DC13
Partner Advantage, Three Year, priced per VVX D60 Wireless Handset	\$42.00	4877-17825-736	DC13	Now	Jun-18-2018	DC13

Service - VVX 150

<u>Long Description</u>	<u>MSRP</u>	<u>Product ID</u>	<u>Disc</u>	<u>Avail</u>	<u>Ch Dt</u>	<u>New Disc</u>
-------------------------	-------------	-------------------	-------------	--------------	--------------	-----------------

Polycom Branded Services

Premier Services

Premier, One Year, VVX 150	\$12.00	4870-48810-112	DC3	Now	May-22-2018	DC3
Premier, Three Year, VVX 150	\$32.00	4870-48810-312	DC3	Now	May-22-2018	DC3

a la carte Services

Limited Lifetime Hardware Replacement, VVX 150. Provides 8X5 Tier 1 and Next Business Day Advance Replacement. Available only at time of product purchase. See Service Description for Terms and Conditions. MSRP/phone.	\$16.00	4870-48810-NBD	DC3	Now	May-22-2018	DC3
Limited Lifetime Hardware Replacement, VVX 150. Provides 8X5 Tier 1 and 10 Day Return to Factory Parts Replacement. Available only at time of product purchase. See Service Description for Terms and Conditions. MSRP/phone.	\$12.00	4870-48810-RTF	DC3	Now	May-22-2018	DC3
Polycom 8x5 Technical Support, One Year, VVX 150See Service Description for Terms and Conditions. MSRP/phone.	\$10.00	4870-48810-TSS	DC3	Now	May-22-2018	DC3

Partner Branded Services**Partner Premier Services**

Partner Premier, One Year, VVX 150	\$10.00	4870-48810-160	DC13	Now	May-22-2018	DC13
Partner Premier, Three Year, VVX 150	\$30.00	4870-48810-362	DC13	Now	May-22-2018	DC13

Service - VVX 250

<u>Long Description</u>	<u>MSRP</u>	<u>Product ID</u>	<u>Disc</u>	<u>Avail</u>	<u>Ch Dt</u>	<u>New Disc</u>
-------------------------	-------------	-------------------	-------------	--------------	--------------	-----------------

Polycom Branded Services**Premier Services**

Premier, One Year, VVX 250	\$12.00	4870-48820-112	DC3	Now	May-22-2018	DC3
Premier, Three Year, VVX 250	\$32.00	4870-48820-312	DC3	Now	May-22-2018	DC3

a la carte Services

Limited Lifetime Hardware Replacement, VVX 250. Provides 8X5 Tier 1 and Next Business Day Advance Replacement. Available only at time of product purchase. See Service Description for Terms and Conditions. MSRP/phone.	\$16.00	4870-48820-NBD	DC3	Now	May-22-2018	DC3
Limited Lifetime Hardware Replacement, VVX 250. Provides 8X5 Tier 1 and 10 Day Return to Factory Parts Replacement. Available only at time of product purchase. See Service Description for Terms and Conditions. MSRP/phone.	\$12.00	4870-48820-RTF	DC3	Now	May-22-2018	DC3
Polycom 8x5 Technical Support, One Year, VVX 250See Service Description for Terms and Conditions. MSRP/phone.	\$10.00	4870-48820-TSS	DC3	Now	May-22-2018	DC3

Partner Branded Services**Partner Premier Services**

Partner Premier, One Year, VVX 250	\$10.00	4870-48820-160	DC13	Now	May-22-2018	DC13
Partner Premier, Three Year, VVX 250	\$30.00	4870-48820-362	DC13	Now	May-22-2018	DC13

Service - VVX 350

<u>Long Description</u>	<u>MSRP</u>	<u>Product ID</u>	<u>Disc</u>	<u>Avail</u>	<u>Ch Dt</u>	<u>New Disc</u>
-------------------------	-------------	-------------------	-------------	--------------	--------------	-----------------

Polycom Branded Services**Premier Services**

Premier, One Year, VVX 350	\$12.00	4870-48830-112	DC3	Now	May-22-2018	DC3
Premier, Three Year, VVX 350	\$32.00	4870-48830-312	DC3	Now	May-22-2018	DC3

a la carte Services

Limited Lifetime Hardware Replacement, VVX 350. Provides 8X5 Tier 1 and Next Business Day Advance Replacement. Available only at time of product purchase. See Service Description for Terms and Conditions. MSRP/phone.	\$16.00	4870-48830-NBD	DC3	Now	May-22-2018	DC3
Limited Lifetime Hardware Replacement, VVX 350. Provides 8X5 Tier 1 and 10 Day Return to Factory Parts Replacement. Available only at time of product purchase. See Service Description for Terms and Conditions. MSRP/phone.	\$12.00	4870-48830-RTF	DC3	Now	May-22-2018	DC3
Polycom 8x5 Technical Support, One Year, VVX 350See Service Description for Terms and Conditions. MSRP/phone.	\$10.00	4870-48830-TSS	DC3	Now	May-22-2018	DC3

Partner Branded Services**Partner Premier Services**

Partner Premier, One Year, VVX 350	\$10.00	4870-48830-160	DC13	Now	May-22-2018	DC13
Partner Premier, Three Year, VVX 350	\$30.00	4870-48830-362	DC13	Now	May-22-2018	DC13

Service - VVX 450

<u>Long Description</u>	<u>MSRP</u>	<u>Product ID</u>	<u>Disc</u>	<u>Avail</u>	<u>Ch Dt</u>	<u>New Disc</u>
-------------------------	-------------	-------------------	-------------	--------------	--------------	-----------------

Polycom Branded Services**Premier Services**

Premier, One Year, VVX 450	\$12.00	4870-48840-112	DC3	Now	May-22-2018	DC3
Premier, Three Year, VVX 450	\$32.00	4870-48840-312	DC3	Now	May-22-2018	DC3

a la carte Services

Limited Lifetime Hardware Replacement, VVX 450. Provides 8X5 Tier 1 and Next Business Day Advance Replacement. Available only at time of product purchase. See Service Description for Terms and Conditions. MSRP/phone.	\$16.00	4870-48840-NBD	DC3	Now	May-22-2018	DC3
Limited Lifetime Hardware Replacement, VVX 450. Provides 8X5 Tier 1 and 10 Day Return to Factory Parts Replacement. Available only at time of product purchase. See Service Description for Terms and Conditions. MSRP/phone.	\$12.00	4870-48840-RTF	DC3	Now	May-22-2018	DC3
Polycom 8x5 Technical Support, One Year, VVX 450See Service Description for Terms and Conditions. MSRP/phone.	\$10.00	4870-48840-TSS	DC3	Now	May-22-2018	DC3

Partner Branded Services**Partner Premier Services**

Partner Premier, One Year, VVX 450	\$10.00	4870-48840-160	DC13	Now	May-22-2018	DC13
Partner Premier, Three Year, VVX 450	\$30.00	4870-48840-362	DC13	Now	May-22-2018	DC13

SoundStation IP Systems

<u>Long Description</u>	<u>MSRP</u>	<u>Product ID</u>	<u>Disc</u>	<u>Avail</u>	<u>Ch Dt</u>	<u>New Disc</u>
-------------------------	-------------	-------------------	-------------	--------------	--------------	-----------------

SoundStation IP 5000 Systems

SoundStation IP5000 (SIP) conference phone. 802.3af Power over Ethernet. Includes 25ft/7.6m Cat5 Ethernet cable. Does not include China, Russia.	\$599.00	2200-30900-025	TIER.09	Now	Nov-02-2017	DC14
--	----------	----------------	---------	-----	-------------	------

SoundStation IP 6000 Systems

SoundStation IP 6000 (SIP) conference phone. 802.3af Power over Ethernet. Expandable. Includes 25ft/7.6m Cat5 shielded Ethernet cable. Does not include China, Russia.	\$929.00	2200-15600-001	TIER.09	Now	Nov-02-2017	DC14
SoundStation IP6000 (SIP) conf phone. AC pwr or 802.3af Power over Ethernet. Incl 100-240V power supply, 0.4A, 48V/19W; NA power plug; 25ft/7.6m Cat5 shielded Ethernet cable; Pwr Insert Cable. Expandable. Does not include Brazil.	\$1,029.00	2200-15660-001	TIER.09	Now	Nov-05-2013	DC14

SoundStation IP 7000 Systems

SoundStation IP 7000 (SIP) conference phone. 802.3af Power over Ethernet. Expandable. Includes 25ft/7.6m CAT5 shielded Ethernet cable. Does not include Russia.	\$1,339.00	2200-40000-001	TIER.09	Now	Nov-02-2017	DC14
SoundStation IP 7000 (SIP) conf phone. AC pwr or 802.3af Power over Ethernet. Incl 100-240V power supply, 1.5A, 48V/50W; NA power plug; 25ft/7.6m Cat5 shielded Ethernet cable; Pwr Insert Cable. Expandable. Does not include Brazil.	\$1,449.00	2230-40300-001	TIER.09	Now	Nov-05-2013	DC14
SoundStation IP 7000 multi-unit connectivity kit. For large room coverage. Includes two consoles, multi-interface module with universal power supply, 6ft/1.8m power cord with NA plug and 25ft/7.6m console interconnect cable. Does not include Brazil.	\$2,989.00	2230-40500-001	TIER.09	Now	Mar-15-2013	DC14

SoundStation Duo Systems

SoundStation Duo dual-mode conference phone including Power Supply, Power Cord with North American plug, Power Injection Module (PIM) with 6.4m combined PSTN/Cat5 cable, 2.1m RJ-11 PSTN cable, 2.1m Cat5 cable and Quick Start Guide	\$849.00	2200-19000-001	TIER.09	Now	Aug-22-2011	DC14
SoundStation Duo dual-mode conference phone incl Pwr Supply, Power Cord with North American plug, Power Injection Module(PIM) with 6.4m combined PSTN/Cat5 cable, 2.1m RJ-11 PSTN cable, 2.1m Cat5 cable and Quick Start Guide. Made in TAA Compliant Country.	\$899.00	G2200-19000-001	TIER.09	Now	Apr-29-2016	DC14

SoundStation IP Accessories

<u>Long Description</u>	<u>MSRP</u>	<u>Product ID</u>	<u>Disc</u>	<u>Avail</u>	<u>Ch Dt</u>	<u>New Disc</u>
-------------------------	-------------	-------------------	-------------	--------------	--------------	-----------------

SoundStation IP 5000 Accessories

AC Power Kit for SoundStation IP5000. Includes 100-240VAC, 0.4A, 48VDC/19W power supply, 1.8m/6ft power cord with NA plug and a Power Insertion Cable (PIC).	\$109.00	2200-43240-001	TIER.05	Now	Aug-24-2012	DC6
--	----------	----------------	---------	-----	-------------	-----

SoundStation IP 6000 Accessories

Wireless Lapel Microphone with Frequency A = 171.905MHz for SoundStation, SoundStation Premier, SoundStation2, SoundStation VTX 1000, SoundStation IP 6000 and SoundStation IP 7000. Frequencies approved for U.S. ONLY - Not available outside the U.S.	\$419.00	2200-00699-001	ACC.2	Now	Apr-27-2016	DC6
Wireless Lapel Microphone with Frequency F = 203.400MHz for SoundStation, SoundStation Premier, SoundStation2, SoundStation VTX 1000, SoundStation IP 6000 and SoundStation IP 7000. Frequencies approved for U.S. ONLY - Not available outside the U.S.	\$419.00	2200-00699-002	ACC.2	Now	Apr-27-2016	DC6
AC Power Kit for SoundStation IP 6000, RP Touch and PLCM Touch Control. Includes 100-240V, 0.4A, 48VDC power supply, 6ft/1.8m power cord with NA plug and Power-over-Ethernet Insertion Cable (PIC).	\$109.00	2200-42740-001	TIER.05	Now	Jun-07-2016	DC6
Expansion (EX) microphone kit for SoundStation VTX 1000 and SoundStation IP6000. Includes two EX mics and two 7ft/2.1m cables. Does not include China	\$309.00	2215-07155-001	ACC.1	Now	Apr-24-2017	DC6

SoundStation IP 7000 Accessories

Wireless Lapel Microphone with Frequency A = 171.905MHz for SoundStation, SoundStation Premier, SoundStation2, SoundStation VTX 1000, SoundStation IP 6000 and SoundStation IP 7000. Frequencies approved for U.S. ONLY - Not available outside the U.S.	\$419.00	2200-00699-001	ACC.2	Now	Apr-27-2016	DC6
Wireless Lapel Microphone with Frequency F = 203.400MHz for SoundStation, SoundStation Premier, SoundStation2, SoundStation VTX 1000, SoundStation IP 6000 and SoundStation IP 7000. Frequencies approved for U.S. ONLY - Not available outside the U.S.	\$419.00	2200-00699-002	ACC.2	Now	Apr-27-2016	DC6
Cable-3.5mm cell phone cable 1.2m/4ft for use with SoundStation2 with LCD, SoundStation2 EX, SoundStation2W (Basic and Expandable), SoundStation IP 7000 and SoundStation Duo.	\$8.00	2200-07817-001	ACC.2	Now	Sep-13-2016	DC6

Computer Calling Kit-use SoundStation2s with LCD,VoiceStation 500, SoundStation Duo and SoundStation IP 7000 as speakerphone for VoIP calls via computer based softclients. 1.5m/5ft cable connects phone to a computer's 3.5mm mic/line in and line out jacks	\$29.00	2200-17240-002	ACC.1	Now	Sep-13-2016	DC6
Multi-Interface Module to daisy chain two SoundStation IP 7000, add single HDX digital mic or add Auxiliary audio I/O ports. Includes 100-240V,0.63A,48V/30W power supply, 6ft/1.8m power cord with NA plug and a 12ft/3.6m 10-pin network cable.	\$209.00	2200-19300-001	TIER.05	Now	Aug-24-2012	DC6
Cable - Two (2) expansion microphone cables, 7ft/2.1m for SoundStation IP 7000.	\$30.00	2200-40017-001	TIER.05	Now	Nov-02-2017	DC6
Cable - Two (2) expansion microphone cables, 25ft/7.5m for SoundStation IP 7000.	\$30.00	2200-40017-003	TIER.05	Now	Nov-02-2017	DC6
Expansion Microphone Kit for SoundStation IP 7000. Includes two (2) expansion mics and 2.1m/7ft connection cables.	\$309.00	2200-40040-001	ACC.1	Now	Nov-02-2017	DC6
AC Power Kit for SoundStation IP 7000. Includes 100-240V, 1.5A, 48V/50W power supply, 6ft/1.8m power cord with NA plug and Power Insertion Cable.	\$109.00	2200-40110-001	TIER.05	Now	Aug-24-2012	DC6
Cable - Console Interconnect Cable for SoundStation IP 7000, 25ft/7.6m CLink 2 cable with Walta to Walta connectors. Connects two (2) SoundStation IP 7000 consoles together.	\$30.00	2200-40115-001	TIER.05	Now	Nov-02-2017	DC6
Cable Attachment Kit to firmly attach Clink cables to SoundStation IP 7000 units. Contains 2 cable clamps with Philips screws and mounting instructions.	\$5.00	2200-40125-001	DC6	Now	Aug-02-2018	DC6
Cable - External Speaker Integration Kit for SoundStation VTX 1000 and SoundStation IP 7000. Includes 15cm/6in RCA to RCA Y-cable, 3.5mm stereo to RCA Y-adapter and 3.5mm stereo-to-stereo audio coupler.	\$10.00	2215-17409-001	ACC.2	Now	Sep-13-2016	DC6
Cable - 3.5mm mobile device cable 1.2m/4ft for use with SoundStation2s with LCD and 2W, SSIP 7000, SS Duo and VoiceStation 500. For devices with iPhone (R) style wiring and wiring used by many Samsung, Sony Mobile Communications and Nokia mobile devices	\$19.00	2457-19047-001	ACC.2	Now	Sep-13-2016	DC6
Replacement cable for connecting SoundStation IP 7000 to the Multi-Interface Module. 12ft/3.6m 10-pin network cable (RJ-45).	\$30.00	2457-19304-001	TIER.05	Now	Nov-02-2017	DC6

SoundStation Duo Accessories

Cable-3.5mm cell phone cable 1.2m/4ft for use with SoundStation2 with LCD, SoundStation2 EX, SoundStation2W (Basic and Expandable), SoundStation IP 7000 and SoundStation Duo.	\$8.00	2200-07817-001	ACC.2	Now	Sep-13-2016	DC6
Expansion Microphone Kit for CX3000 and SoundStation Duo. Includes two (2) expansion microphones and two (2) 2.1m/7ft connection cables.	\$199.00	2200-15855-001	ACC.1	Now	Sep-13-2016	DC6

Computer Calling Kit-use SoundStation2s with LCD,VoiceStation 500, SoundStation Duo and SoundStation IP 7000 as speakerphone for VoIP calls via computer based softclients. 1.5m/5ft cable connects phone to a computer's 3.5mm mic/line in and line out jacks	\$29.00	2200-17240-002	ACC.1	Now	Sep-13-2016	DC6
AC Power Kit for SoundStation Duo. Includes Power Supply, Power Cord with North American plug, Power Injection Module (PIM) with 21ft/6.4m combined PSTN/Cat5 cable, 7ft/2.1m RJ-11 PSTN cable and 7ft/2.1m Cat5 cable.	\$129.00	2200-19050-001	TIER.05	Now	Oct-01-2014	DC6
AC Power Kit for SoundStation Duo. Includes Power Supply. Power Injection Module (PIM) with 6.4m combined PSTN/Cat5 cable, 2.1m RJ-11 PSTN cable and 2.1m Cat5 cable. DOES NOT INCLUDE AC POWER CORD	\$129.00	2200-19050-025	TIER.05	Now	Apr-23-2018	DC6
Cable-Two (2) expansion microphone cables, 2.1m/7ft for SoundStation VTX 1000, SoundStation2 EX, SoundStation2W (Expandable), SoundStation Duo, RP Trio 8800, Polycom Trio 8500 and SoundStation IP 6000	\$30.00	2200-41220-001	ACC.2	Now	Jan-23-2018	DC6
Cable-Two (2) expansion microphone cables, 4.5m/15ft for SoundStation VTX 1000, SoundStation2 EX, SoundStation2W (Expandable), SoundStation Duo, SoundStation IP 6000, RP Trio 8800, Polycom Trio 8500 and CX3000	\$30.00	2200-41220-002	ACC.2	Now	Jan-23-2018	DC6
Cable - 3.5mm mobile device cable 1.2m/4ft for use with SoundStation2s with LCD and 2W, SSIP 7000, SS Duo and VoiceStation 500. For devices with iPhone (R) style wiring and wiring used by many Samsung, Sony Mobile Communications and Nokia mobile devices	\$19.00	2457-19047-001	ACC.2	Now	Sep-13-2016	DC6

Service - SoundStation IP

<u>Long Description</u>	<u>MSRP</u>	<u>Product ID</u>	<u>Disc</u>	<u>Avail</u>	<u>Ch Dt</u>	<u>New Disc</u>
-------------------------	-------------	-------------------	-------------	--------------	--------------	-----------------

Polycom Branded Services

On-site Installation service for an IP 7000, valid only when integrating the phone directly to an HDX or Group Series video system. This service may only be ordered when the HDX/Grp Series system is being installed at the same time.	\$495.00	4870-00304-071	DC3	Now	Sep-13-2016	DC3
--	----------	----------------	-----	-----	-------------	-----

Elite Add-On Services

Elite, One Year, SoundStation IP 6000 Must be eligible for Elite support. Contact Services Sales Rep for details	\$72.00	4872-15660-112	DC3	Now	Aug-16-2018	DC3
Elite, One Year, SoundStation Duo Must be eligible for Elite support. Contact Services Sales Rep for details	\$72.00	4872-19000-112	DC3	Now	Aug-16-2018	DC3

Elite, One Year, SoundStation IP 5000 Must be eligible for Elite support. Contact Services Sales Rep for details	\$72.00	4872-30900-112	DC3	Now	Aug-16-2018	DC3
Elite, One Year, SoundStation IP 7001 Must be eligible for Elite support. Contact Services Sales Rep for details	\$72.00	4872-40300-112	DC3	Now	Aug-16-2018	DC3

Premier Services

Premier, One Year, priced per SoundStation IP 6000 (Premier service contract REQUIRES 100% coverage)	\$55.00	4870-15660-112	DC3	Now	Apr-17-2018	DC3
Premier, Three Year, priced per SoundStation IP 6000 (Premier service contract REQUIRES 100% coverage)	\$149.00	4870-15660-312	DC3	Now	Apr-17-2018	DC3
Premier, One Year, priced per SoundStation Duo (Premier service contract REQUIRES 100% coverage)	\$55.00	4870-19000-112	DC3	Now	Apr-17-2018	DC3
Premier, Three Year, priced per SoundStation Duo (Premier service contract REQUIRES 100% coverage)	\$149.00	4870-19000-312	DC3	Now	Apr-17-2018	DC3
Premier, One Year, priced per SoundStation IP 5000 (Premier service contract REQUIRES 100% coverage)	\$55.00	4870-30900-112	DC3	Now	Apr-17-2018	DC3
Premier, Three Year, priced per SoundStation IP 5000 (Premier service contract REQUIRES 100% coverage)	\$149.00	4870-30900-312	DC3	Now	Apr-17-2018	DC3
Premier, One Year, priced per SoundStation IP 7000 (Premier service contract REQUIRES 100% coverage)	\$55.00	4870-40300-112	DC3	Now	Apr-17-2018	DC3
Premier, Three Year, priced per SoundStation IP 7000 (Premier service contract REQUIRES 100% coverage)	\$149.00	4870-40300-312	DC3	Now	Apr-17-2018	DC3

a la carte Services

Limited Lifetime Hardware Replacement, SoundStation IP 6000. Provides 8X5 Tier 1 and Next Business Day Advance Replacement. Available only at time of product purchase. See Service Description for Terms and Conditions. MSRP/phone.	\$26.00	4870-15660-NBD	DC3	Now	Apr-17-2018	DC3
Polycom 8x5 Technical Support, One Year, SoundStation IP 6000. See Service Description for Terms and Conditions. MSRP/phone.	\$45.00	4870-15660-TSS	DC3	Now	Apr-17-2018	DC3
Limited Lifetime Hardware Replacement, SoundStation Duo. Provides 8X5 Tier 1 and Next Business Day Advance Replacement. Available only at time of product purchase. See Service Description for Terms and Conditions. MSRP/phone.	\$26.00	4870-19000-NBD	DC3	Now	Apr-17-2018	DC3
Limited Lifetime Hardware Replacement, SoundStation Duo. Provides 8X5 Tier 1 and 10 day Return to Factory (RTF) parts replacement. See Service Description for Terms and Conditions. MSRP/phone.	\$22.00	4870-19000-RTF	DC3	Now	Apr-17-2018	DC3
Polycom 8x5 Technical Support, One Year, SoundStation Duo. See Service Description for Terms and Conditions. MSRP/phone.	\$45.00	4870-19000-TSS	DC3	Now	Apr-17-2018	DC3
Limited Lifetime Hardware Replacement, SoundStation IP 5000. Provides 8X5 Tier 1 and Next Business Day Advance Replacement. Available only at time of product purchase. See Service Description for Terms and Conditions. MSRP/phone.	\$24.00	4870-30900-NBD	DC3	Now	Apr-17-2018	DC3
Polycom 8x5 Technical Support, One Year, SoundStation IP 5000. See Service Description for Terms and Conditions. MSRP/phone.	\$45.00	4870-30900-TSS	DC3	Now	Apr-17-2018	DC3

Limited Lifetime Hardware Replacement, SoundStation IP 7000. Provides 8X5 Tier 1 and Next Business Day Advance Replacement. Available only at time of product purchase. See Service Description for Terms and Conditions. MSRP/phone.	\$38.00	4870-40300-NBD	DC3	Now	Apr-17-2018	DC3
Polycom 8x5 Technical Support, One Year, SoundStation IP 7000. See Service Description for Terms and Conditions. MSRP/phone.	\$45.00	4870-40300-TSS	DC3	Now	Apr-17-2018	DC3
Limited Lifetime Hardware Replacement Service for IP5000. Provides 8X5 Tier 1 and 10 day Return to Factory (RTF) parts replacement. See Service Description for Terms and Conditions. MSRP/phone.	\$17.00	4870-LLTHW-002	DC3	Now	Nov-17-2017	DC3
Limited Lifetime Hardware Replacement Service for IP6000. Provides 8X5 Tier 1 and 10 day Return to Factory (RTF) parts replacement. See Service Description for Terms and Conditions. MSRP/phone.	\$22.00	4870-LLTHW-003	DC3	Now	Nov-17-2017	DC3
Limited Lifetime Hardware Replacement Service for IP7000. Provides 8X5 Tier 1 and 10 day Return to Factory (RTF) parts replacement. See Service Description for Terms and Conditions. MSRP/phone.	\$32.00	4870-LLTHW-004	DC3	Now	Nov-17-2017	DC3

Polycom Advantage Services

Polycom Advantage, One Year, priced per SoundStation IP 6000	\$63.00	4877-15660-513	DC3	Now	Jun-18-2018	DC3
Polycom Advantage, Three Year, priced per SoundStation IP 6000	\$189.00	4877-15660-533	DC3	Now	Jun-18-2018	DC3
Polycom Advantage, One Year, priced per SoundStation Duo	\$63.00	4877-19000-513	DC3	Now	Jun-18-2018	DC3
Polycom Advantage, Three Year, priced per SoundStation Duo	\$189.00	4877-19000-533	DC3	Now	Jun-18-2018	DC3
Polycom Advantage, One Year, priced per SoundStation IP 5000	\$63.00	4877-30900-513	DC3	Now	Jun-18-2018	DC3
Polycom Advantage, Three Year, priced per SoundStation IP 5000	\$189.00	4877-30900-533	DC3	Now	Jun-18-2018	DC3
Polycom Advantage, One Year, priced per SoundStation IP 7000	\$63.00	4877-40300-513	DC3	Now	Jun-18-2018	DC3
Polycom Advantage, Three Year, priced per SoundStation IP 7000	\$189.00	4877-40300-533	DC3	Now	Jun-18-2018	DC3

Partner Branded Services

Three Year Partner Warranty, HW Only for SoundStation IP or Duo phones with 10-day return to factory. See "Partner Warranty" Service Description for ordering information. Priced per phone.	\$35.00	4870-00304-386	TIER.99	Now	Sep-20-2017	DC99
Five Year Partner Warranty, HW only for SoundStation IP or Duo phones with 10-day return to factory. See "Partner Warranty" Service Description for ordering information. Priced per phone.	\$58.00	4870-00304-586	TIER.99	Now	Sep-20-2017	DC99

Partner Premier Services

Partner Premier, One Year, priced per SoundStation IP 6000	\$55.00	4870-15660-160	DC13	Now	Apr-17-2018	DC13
Partner Premier, Three Year, priced per SoundStation IP 6000	\$149.00	4870-15660-360	DC13	Now	Apr-17-2018	DC13
Partner Premier, One Year, priced per SoundStation Duo	\$55.00	4870-19000-160	DC13	Now	Apr-17-2018	DC13
Partner Premier, Three Year, priced per SoundStation Duo	\$149.00	4870-19000-360	DC13	Now	Apr-17-2018	DC13
Partner Premier, One Year, priced per SoundStation IP 5000	\$55.00	4870-30900-160	DC13	Now	Apr-17-2018	DC13
Partner Premier, Three Year, priced per SoundStation IP 5000	\$149.00	4870-30900-360	DC13	Now	Apr-17-2018	DC13

Partner Premier, One Year, priced per SoundStation IP 7000	\$55.00	4870-40300-160	DC13	Now	Apr-17-2018	DC13
Partner Premier, Three Year, priced per SoundStation IP 7000	\$149.00	4870-40300-360	DC13	Now	Apr-17-2018	DC13

Partner Advantage Services

Partner Advantage, One Year, priced per SoundStation IP 6000	\$63.00	4877-15660-716	DC13	Now	Jun-18-2018	DC13
Partner Advantage, Three Year, priced per SoundStation IP 6000	\$189.00	4877-15660-736	DC13	Now	Jun-18-2018	DC13
Partner Advantage, One Year, priced per SoundStation Duo	\$63.00	4877-19000-716	DC13	Now	Jun-18-2018	DC13
Partner Advantage, Three Year, priced per SoundStation Duo	\$189.00	4877-19000-736	DC13	Now	Jun-18-2018	DC13
Partner Advantage, One Year, priced per SoundStation IP 5000	\$63.00	4877-30900-716	DC13	Now	Jun-18-2018	DC13
Partner Advantage, Three Year, priced per SoundStation IP 5000	\$189.00	4877-30900-736	DC13	Now	Jun-18-2018	DC13
Partner Advantage, One Year, priced per SoundStation IP 7000	\$63.00	4877-40300-716	DC13	Now	Jun-18-2018	DC13
Partner Advantage, Three Year, priced per SoundStation IP 7000	\$189.00	4877-40300-736	DC13	Now	Jun-18-2018	DC13

CX Desktop Phones

<u>Long Description</u>	<u>MSRP</u>	<u>Product ID</u>	<u>Disc</u>	<u>Avail</u>	<u>Ch Dt</u>	<u>New Disc</u>
CX300 R2 USB Desktop Phone for Microsoft Lync. Includes 6ft/1.8m USB cable. 1 year partner premier service is included for China	\$179.00	2200-32530-025	TIER.06	Now	Sep-13-2016	DC8

Service - CX Desktop Phones

<u>Long Description</u>	<u>MSRP</u>	<u>Product ID</u>	<u>Disc</u>	<u>Avail</u>	<u>Ch Dt</u>	<u>New Disc</u>
-------------------------	-------------	-------------------	-------------	--------------	--------------	-----------------

Polycom Branded Services

Premier, One Year, CX500 and CX600 phones; priced per phone. (Premier service contract REQUIRES 100% coverage)	\$19.00	4870-00963-112	DC3	Until 20-Dec-2019	Jul-24-2017	DC3
Premier, One Year, CX300 R2 phone; priced per phone. (Premier service contract REQUIRES 100% coverage)	\$12.00	4870-32530-112	DC3	Now	May-01-2018	DC3
Premier, Three Year, CX300 R2 phone; priced per phone. (Premier service contract REQUIRES 100% coverage)	\$32.00	4870-32530-312	DC3	Now	May-01-2018	DC3
Three Year Partner Warranty, HW only for CX300 R2 phone with 10-day return to factory; priced per phone. See "Partner Warranty" Service Description for ordering information	\$15.00	4870-32530-386	TIER.99	Now	Sep-20-2017	DC99
Limited Lifetime Hardware Replacement, CX300 R2 phone. Provides 8X5 Tier 1 and Next Business Day Advance Replacement. Available only at time of product purchase. See Service Description for Terms and Conditions. MSRP/phone.	\$16.00	4870-32530-NBD	DC3	Now	Apr-17-2018	DC3

Limited Lifetime Hardware Replacement, CX300 R2 phone. Provides 8X5 Tier 1 and 10 day Return to Factory (RTF) parts replacement. See Service Description for Terms and Conditions. MSRP/phone.	\$12.00	4870-32530-RTF	DC3	Now	Apr-17-2018	DC3
Polycom 8x5 Technical Support, One Year, CX300 R2 phone. See Service Description for Terms and Conditions. MSRP/phone.	\$10.00	4870-32530-TSS	DC3	Now	Apr-17-2018	DC3

Partner Branded Services

Partner Premier, One Year, CX500 and CX600 phones; priced per phone	\$19.00	4870-00963-160	DC13	Until 20-Dec-2019	Mar-20-2017	DC13
Three Year Partner Warranty, HW Only for CX700 phones with 10-day return to factory. See "Partner Warranty" Service Description for ordering information. Priced per phone.	\$20.00	4870-00963-384	TIER.99	Now	Sep-20-2017	DC99
Partner Premier, One Year, CX300 R2 phone; priced per phone	\$12.00	4870-32530-160	DC13	Now	May-01-2018	DC13
Partner Premier, Three Year, CX300 R2 phone; priced per phone	\$32.00	4870-32530-360	DC13	Now	May-01-2018	DC13

CX Desktop Phone Accessories

<u>Long Description</u>	<u>MSRP</u>	<u>Product ID</u>	<u>Disc</u>	<u>Avail</u>	<u>Ch Dt</u>	<u>New Disc</u>
-------------------------	-------------	-------------------	-------------	--------------	--------------	-----------------

CX Phone Accessories

USB A-to-B Cable for CX600 IP Phone, connection to PC. 5-Pack	\$19.00	2200-31506-001	ACC.1	Limited	Sep-13-2016	DC6
---	---------	----------------	-------	---------	-------------	-----

CX Conference Devices

<u>Long Description</u>	<u>MSRP</u>	<u>Product ID</u>	<u>Disc</u>	<u>Avail</u>	<u>Ch Dt</u>	<u>New Disc</u>
-------------------------	-------------	-------------------	-------------	--------------	--------------	-----------------

CX Conference Devices For Microsoft Unified Communications

CX5500 Unified Conference Station for Microsoft Lync, use as a USB device or as a stand alone SIP audio conference phone. Includes power-data box, cables, documentation. Power cord: AMER-Type B, NEMA 5-15.	\$6,499.00	2200-63880-001	TIER.06	Now	Mar-17-2014	DC8
CX5100 Unified Conference Station for Microsoft Lync, USB only. Includes power-data box, cables, documentation and N.A. Power Cord.	\$5,999.00	2200-63890-001	TIER.06	Now	Aug-22-2013	DC8
Power Data Box of CX5100 Unified Conference Station for Microsoft Lync	\$3,999.00	2200-84180-001	DC6	Now	Sep-13-2016	DC6

Power Data Box of CX5500 Unified Conference Station for Microsoft Lync	\$3,999.00	2200-84200-001	DC6	Now	Sep-13-2016	DC6
CX5500 Unified Conference Station for Microsoft Lync, use as a USB device or as a stand alone SIP audio conference phone. Includes power-data box, cables, documentation. Power cord: AMER-Type B, NEMA 5-15.	\$6,499.00	G2200-63880-001	TIER.06	Now	Oct-29-2015	DC8
CX5100 Unified Conference Station for Microsoft Lync, USB only. Includes power-data box, cables, documentation and N.A. Power Cord.	\$5,999.00	G2200-63890-001	TIER.06	Now	Oct-29-2015	DC8

Service - CX Conference Devices

<u>Long Description</u>	<u>MSRP</u>	<u>Product ID</u>	<u>Disc</u>	<u>Avail</u>	<u>Ch Dt</u>	<u>New Disc</u>
-------------------------	-------------	-------------------	-------------	--------------	--------------	-----------------

Polycom Branded Services

Premier Services

Premier, One Year, CX3000 phones; priced per phone. (Premier service contract REQUIRES 100% coverage)	\$19.00	4870-15810-112	DC3	Until 23-Feb-2020	Jul-24-2017	DC3
Premier, One Year, CX5100/CX5500 Series	\$711.00	4870-63880-112	DC3	Now	Sep-13-2016	DC3
Premier, Three Year, CX5100/CX5500 Series	\$1,921.00	4870-63880-312	DC3	Now	Sep-13-2016	DC3

Elite Add-On Services

Elite, One Year, CX5100/CX5500 Series Must be eligible for Elite support. Contact Services Sales Rep for details	\$930.00	4872-63880-112	DC3	Now	Aug-16-2018	DC3
--	----------	----------------	-----	-----	-------------	-----

Polycom Advantage Services

Polycom Advantage, One Year, CX5100/CX5500 Series	\$750.00	4877-63880-513	DC3	Now	Nov-21-2017	DC3
---	----------	----------------	-----	-----	-------------	-----

Partner Branded Services

Partner Premier Services

Three Year Partner Warranty, HW Only for CX5100/CX5500 phones with 10-day return to factory. See "Partner Warranty" Service Description for ordering information. Priced per phone.	\$85.00	4870-00580-386	TIER.99	Now	Sep-20-2017	DC99
Partner Premier, One Year, CX500 and CX600 phones; priced per phone	\$19.00	4870-00963-160	DC13	Until 20-Dec-2019	Mar-20-2017	DC13
Partner Premier, One Year, CX3000 phones; priced per phone	\$19.00	4870-15810-160	DC13	Until 23-Feb-2020	Mar-30-2017	DC13

Partner Premier, One Year, CX5100/CX5500 Series	\$711.00	4870-63880-160	DC13	Now	Sep-13-2016	DC13
Partner Premier, Three Year, CX5100/CX5500 Series	\$1,921.00	4870-63880-360	DC13	Now	Sep-13-2016	DC13

Partner Advantage Services

Partner Advantage, One Year, CX5100/CX5500 Series	\$750.00	4877-63880-716	DC13	Now	Nov-21-2017	DC13
---	----------	----------------	------	-----	-------------	------

CX Conference Device Accessories

<u>Long Description</u>	<u>MSRP</u>	<u>Product ID</u>	<u>Disc</u>	<u>Avail</u>	<u>Ch Dt</u>	<u>New Disc</u>
-------------------------	-------------	-------------------	-------------	--------------	--------------	-----------------

CX Conference Device Accessories

USB 3.0 Cable, Type A/Male - Type B/Male, 1.8m/6' with thumbscrews.Connects tabletop CX5100 or CX5500 to host computer.Blue cable.	\$49.00	1457-52783-003	ACC.1	Now	Sep-13-2017	DC6
AC Power Kit for CX3000, 48VDC. Includes PSU, POE Power Injector Cable and local cordset with North America plug.	\$109.00	2200-15853-001	ACC.1	Until 31-May-2020	Jun-28-2017	DC6
Expansion Microphone Kit for CX3000 and SoundStation Duo. Includes two (2) expansion microphones and two (2) 2.1m/7ft connection cables.	\$199.00	2200-15855-001	ACC.1	Now	Sep-13-2016	DC6
Cable-Two (2) expansion microphone cables, 4.5m/15ft for SoundStation VTX 1000, SoundStation2 EX, SoundStation2W (Expandable), SoundStation Duo, SoundStation IP 6000, RP Trio 8800, Polycom Trio 8500 and CX3000	\$30.00	2200-41220-002	ACC.2	Now	Jan-23-2018	DC6
CX5100/CX5500 USB Plug bracket for Power Data Box USB port.	\$19.00	2215-06599-001	ACC.1	Now	Sep-13-2016	DC6
CX5500/CX5100 Extension Microphone Kit. Includes pair of microphones and cables.	\$359.00	2215-65951-001	ACC.1	Now	Sep-13-2016	DC6
CX5100/CX5500 Main System Cable for connection of tabletop console to Power Data Box.	\$299.00	2457-52787-001	ACC.1	Now	Sep-13-2016	DC6
CX5100/CX5500 USB 3.0 Cable, Type A/Male - Type A/Male, 3m. For connection of Power Data Box to Tabletop Console or room appliance.	\$79.00	2457-52788-002	ACC.1	Now	Sep-13-2016	DC6

Voice Applications

<u>Long Description</u>	<u>MSRP</u>	<u>Product ID</u>	<u>Disc</u>	<u>Avail</u>	<u>Ch Dt</u>	<u>New Disc</u>
-------------------------	-------------	-------------------	-------------	--------------	--------------	-----------------

Unified Communication Software License for 1 Unit in SfB/Lync Environment for use with VVX, RealPresence Trio, SoundPoint IP, SoundStation IP, and SoundStructure products.	\$15.00	5150-49252-001	TIER.06	Now	Sep-13-2016	DC8
---	---------	----------------	---------	-----	-------------	-----

Unified Communication Software License for 5 Units in SfB/Lync Environment for use with VVX, RealPresence Trio, SoundPoint IP, SoundStation IP, and SoundStructure products.	\$75.00	5150-49253-001	TIER.06	Now	Sep-13-2016	DC8
Unified Communication Software License for 10 Unit in SfB/Lync Environment for use with VVX, RealPresence Trio, SoundPoint IP, SoundStation IP, and SoundStructure products.	\$150.00	5150-49254-001	TIER.06	Now	Sep-13-2016	DC8
Unified Communication Software License for 100 Units in SfB/Lync Environment for use with VVX, RealPresence Trio, SoundPoint IP, SoundStation IP, and SoundStructure products.	\$1,500.00	5150-49255-001	TIER.06	Now	Sep-13-2016	DC8
Unified Communication Software License for 1,000 Units in SfB/Lync Environment for use with VVX, RealPresence Trio, SoundPoint IP, SoundStation IP, and SoundStructure products.	\$15,000.00	5150-49256-001	TIER.06	Now	Sep-13-2016	DC8
Unified Communication Software License for 10,000 Units in SfB/Lync Environment for use with VVX, RealPresence Trio, SoundPoint IP, SoundStation IP, and SoundStructure products.	\$150,000.00	5150-49257-001	TIER.06	Now	Sep-13-2016	DC8

Productivity Suite

VQMon SoftWare Certificate Site License (500 units).	\$2,100.00	5150-47891-001	TIER.11	Now	Sep-13-2016	DC16
VQMon SoftWare Certificate Site License (250 units).	\$1,099.00	5150-47893-001	TIER.11	Now	Sep-13-2016	DC16
VQMon SoftWare Certificate Site License (100 units).	\$460.00	5150-47894-001	TIER.11	Now	Jan-03-2018	DC16
VQMon SoftWare Certificate Site License (5000 units).	\$12,500.00	5150-48378-001	TIER.11	Now	Sep-13-2016	DC16

VoiceStation Systems

<u>Long Description</u>	<u>MSRP</u>	<u>Product ID</u>	<u>Disc</u>	<u>Avail</u>	<u>Ch Dt</u>	<u>New Disc</u>
-------------------------	-------------	-------------------	-------------	--------------	--------------	-----------------

VoiceStation 300 Systems

VoiceStation 300 (analog) conference phone for small rooms and offices. Non-expandable. Includes 110-120V AC wallmod power supply with NA plug, 2.8m/9ft telco cable, 6.4m/21ft console cable.	\$309.00	2200-17910-001	TIER.06	Now	May-18-2012	DC8
Retail Model of VoiceStation 300 (analog) conference phone for small rooms and offices. Non-expandable. Includes 110-120V AC wallmod power supply with NA plug, 2.8m/9ft telco cable, 6.4m/21ft console cable.	\$323.00	2200-17960-001	TIER.06	Now	May-18-2012	DC8

VoiceStation Accessories

<u>Long Description</u>	<u>MSRP</u>	<u>Product ID</u>	<u>Disc</u>	<u>Avail</u>	<u>Ch Dt</u>	<u>New Disc</u>
-------------------------	-------------	-------------------	-------------	--------------	--------------	-----------------

Computer Calling Kit-use SoundStation2s with LCD,VoiceStation 500, SoundStation Duo and SoundStation IP 7000 as speakerphone for VoIP calls via computer based softclients. 1.5m/5ft cable connects phone to a computer's 3.5mm mic/line in and line out jacks	\$29.00	2200-17240-002	ACC.1	Now	Sep-13-2016	DC6
AC wallmod power supply 110-120VAC 0.2A for VoiceStation 100/300/500 with NA power plug.	\$102.00	2200-17918-001	TIER.05	Now	Apr-29-2016	DC6
Cable - 8 Wire Console Cable, keyed RJ-45 to RJ-45, 6.4m/21ft, for VoiceStation 100, SoundStation2 and SoundStation2 without Display. Also Premier Satellite to Console Cable.	\$30.00	2457-00449-001	TIER.05	Now	Sep-13-2016	DC6

Service - VoiceStation

<u>Long Description</u>	<u>MSRP</u>	<u>Product ID</u>	<u>Disc</u>	<u>Avail</u>	<u>Ch Dt</u>	<u>New Disc</u>
-------------------------	-------------	-------------------	-------------	--------------	--------------	-----------------

Polycom Branded Services

Premier Services

Premier, One Year, VoiceStation 300 (analog) conference phone for small rooms and offices with Bluetooth mobile phone connectivity	\$25.00	4870-17910-112	DC3	Now	Sep-13-2016	DC3
Premier, Three Year, VoiceStation 300 (analog) conference phone for small rooms and offices with Bluetooth mobile phone connectivity	\$63.00	4870-17910-312	DC3	Now	Sep-13-2016	DC3

a la carte Services

Limited Lifetime HW Replacement, VoiceStn 300 (analog) conference phone for small rooms with Bluetooth connectivity. Provides 8X5 Tier 1 & Next Business Day Adv Replacement. Avail only at time of prod purchase. See Service Descr for T&C. MSRP/phone.	\$50.00	4870-17910-NBD	DC3	Now	Apr-17-2018	DC3
Limited Lifetime HW Replacement, VoiceStn 300 (analog) conference phone for small rooms & offices with Bluetooth connectivity. Provides 8X5 Tier 1 & 10 day Return to Factory (RTF) parts replacement. See Service Descr for Terms and Conditions. MSRP/phone.	\$36.00	4870-17910-RTF	DC3	Now	Apr-17-2018	DC3
Polycom 8x5 Technical Support, One Year, VoiceStation 300 (analog) conference phone for small rooms and offices with Bluetooth mobile phone connectivity. See Service Description for Terms and Conditions. MSRP/phone.	\$22.00	4870-17910-TSS	DC3	Now	Apr-17-2018	DC3

Polycom Advantage Services

Polycom Advantage, One Year, priced per VoiceStation 300	\$29.00	4877-17910-513	DC3	Now	Jun-18-2018	DC3
Polycom Advantage, Three Year, priced per VoiceStation 300	\$87.00	4877-17910-533	DC3	Now	Jun-18-2018	DC3

Partner Branded Services**Partner Premier Services**

Partner Premier, One Year, VoiceStation 300 (analog) conference phone for small rooms and offices with Bluetooth mobile phone connectivity	\$25.00	4870-17910-160	DC13	Now	Oct-01-2016	DC13
Partner Premier, Three Year, VoiceStation 300 (analog) conference phone for small rooms and offices with Bluetooth mobile phone connectivity	\$63.00	4870-17910-360	DC13	Now	Oct-01-2016	DC13
3YR Ptnr Warranty, HW only for VoiceStation 300 (analog) conference phone for small rooms & offices with Bluetooth mobile phone connectivity; 10-day return to factory. See "Partner Warranty" Service Description for ordering information. Priced per phone.	\$20.00	4870-17910-386	TIER.99	Now	Sep-20-2017	DC99

Partner Advantage Services

Partner Advantage, One Year, priced per VoiceStation 300	\$29.00	4877-17910-716	DC13	Now	Jun-18-2018	DC13
Partner Advantage, Three Year, priced per VoiceStation 300	\$87.00	4877-17910-736	DC13	Now	Jun-18-2018	DC13

SoundStation Systems

<u>Long Description</u>	<u>MSRP</u>	<u>Product ID</u>	<u>Disc</u>	<u>Avail</u>	<u>Ch Dt</u>	<u>New Disc</u>
-------------------------	-------------	-------------------	-------------	--------------	--------------	-----------------

SoundStation2 Systems

SoundStation2 (analog) conference phone without display. Non-expandable. Includes 110V-120V AC wallmod power supply with NA plug, 6.4m/21ft console cable, 2.8m/9ft telco cable.	\$519.00	2200-15100-001	TIER.09	Now	Nov-02-2013	DC14
SoundStation2 (analog) conference phone with display. Non-expandable. Includes 110V-120V AC power/telco module with NA plug, 6.4m/21ft console cable, 2.8m/9ft telco cable.	\$619.00	2200-16000-001	TIER.09	Now	Nov-02-2013	DC14
SoundStation2 (analog) conference phone with display. Expandable. Includes 110V-120V AC wallmod power supply with NA plug, 6.4m/21ft console cable, 2.8m/9ft telco cable. Does NOT include expansion mics.	\$729.00	2200-16200-001	TIER.09	Now	Apr-29-2016	DC14

SoundStation2 EX 10 unit multi-pack(EX Mics NOT Included). Multi-pack is drop shipped directly to one end user location.	\$6,489.00	2200-16555-001	TIER.09	Now	Feb-17-2011	DC14
--	------------	----------------	---------	-----	-------------	------

SoundStation Accessories

<u>Long Description</u>	<u>MSRP</u>	<u>Product ID</u>	<u>Disc</u>	<u>Avail</u>	<u>Ch Dt</u>	<u>New Disc</u>
-------------------------	-------------	-------------------	-------------	--------------	--------------	-----------------

SoundStation VTX1000 Accessories

Neoprene carry case for use with SoundStation2, SoundStation2W and VTX 1000 family of conference phones. Can carry console, EX mics and cables.	\$41.00	1676-07870-001	ACC.2	Now	Sep-13-2016	DC6
Cable - External Speaker Integration Kit for SoundStation VTX 1000 and SoundStation IP 7000. Includes 15cm/6in RCA to RCA Y-cable, 3.5mm stereo to RCA Y-adapter and 3.5mm stereo-to-stereo audio coupler.	\$10.00	2215-17409-001	ACC.2	Now	Sep-13-2016	DC6

VTX Interface Module

Universal AC power supply/interface module for SoundStation VTX 1000, 100-240VAC 0.25A. DOES NOT INCLUDE POWER CORD.	\$209.00	2200-07156-001	ACC.1	Limited	Dec-20-2017	DC6
--	----------	----------------	-------	---------	-------------	-----

Mic

Wireless Lapel Microphone with Frequency A = 171.905MHz for SoundStation, SoundStation Premier, SoundStation2, SoundStation VTX 1000, SoundStation IP 6000 and SoundStation IP 7000. Frequencies approved for U.S. ONLY - Not available outside the U.S.	\$419.00	2200-00699-001	ACC.2	Now	Apr-27-2016	DC6
Wireless Lapel Microphone with Frequency F = 203.400MHz for SoundStation, SoundStation Premier, SoundStation2, SoundStation VTX 1000, SoundStation IP 6000 and SoundStation IP 7000. Frequencies approved for U.S. ONLY - Not available outside the U.S.	\$419.00	2200-00699-002	ACC.2	Now	Apr-27-2016	DC6
Expansion (EX) microphone kit for SoundStation VTX 1000 and SoundStation IP6000. Includes two EX mics and two 7ft/2.1m cables. Does not include China	\$309.00	2215-07155-001	ACC.1	Now	Apr-24-2017	DC6

Cables

Cable - Subwoofer cable for SoundStation VTX 1000. 2.7m/9.2ft RCA male to male.	\$19.00	1457-07363-001	ACC.2	Now	Apr-24-2017	DC6
---	---------	----------------	-------	-----	-------------	-----

Cable-Two (2) expansion microphone cables, 2.1m/7ft for SoundStation VTX 1000, SoundStation2 EX, SoundStation2W (Expandable), SoundStation Duo, RP Trio 8800, Polycom Trio 8500 and SoundStation IP 6000	\$30.00	2200-41220-001	ACC.2	Now	Jan-23-2018	DC6
Cable-Two (2) expansion microphone cables, 4.5m/15ft for SoundStation VTX 1000, SoundStation2 EX, SoundStation2W (Expandable), SoundStation Duo, SoundStation IP 6000, RP Trio 8800, Polycom Trio 8500 and CX3000	\$30.00	2200-41220-002	ACC.2	Now	Jan-23-2018	DC6
Cable - Two (2) expansion microphone cables (round), 7.5m/25ft for SoundStation VTX 1000.	\$30.00	2200-41220-003	ACC.2	Now	Apr-24-2017	DC6
Cable - Console Cable connects SoundStation VTX 1000 console to the Interface Module/Power Supply. Keyed RJ-45, 15.0m/50ft for use with SoundStation VTX 1000 ONLY.	\$41.00	2457-07690-002	ACC.2	Limited	Apr-24-2017	DC6

SoundStation2 Accessories

Neoprene carry case for use with SoundStation2, SoundStation2W and VTX 1000 family of conference phones. Can carry console, EX mics and cables.	\$41.00	1676-07870-001	ACC.2	Now	Sep-13-2016	DC6
Wireless Lapel Microphone with Frequency A = 171.905MHz for SoundStation, SoundStation Premier, SoundStation2, SoundStation VTX 1000, SoundStation IP 6000 and SoundStation IP 7000. Frequencies approved for U.S. ONLY - Not available outside the U.S.	\$419.00	2200-00699-001	ACC.2	Now	Apr-27-2016	DC6
Wireless Lapel Microphone with Frequency F = 203.400MHz for SoundStation, SoundStation Premier, SoundStation2, SoundStation VTX 1000, SoundStation IP 6000 and SoundStation IP 7000. Frequencies approved for U.S. ONLY - Not available outside the U.S.	\$419.00	2200-00699-002	ACC.2	Now	Apr-27-2016	DC6
Cable-3.5mm cell phone cable 1.2m/4ft for use with SoundStation2 with LCD, SoundStation2 EX, SoundStation2W (Basic and Expandable), SoundStation IP 7000 and SoundStation Duo.	\$8.00	2200-07817-001	ACC.2	Now	Sep-13-2016	DC6
AC Power Kit for SoundStation2. Includes wallmod power/telco module 110-120VAC 0.2A with NA plug, 9.2ft/2.8m RJ-11 to RJ-11 cable and 21ft/6.4m keyed RJ-45 power supply to console cable.	\$139.00	2200-16020-001	ACC.1	Now	Aug-24-2012	DC6
Expansion microphones kit for SoundStation2 and SoundStation2 Avaya 2490. Includes two (2) expansion microphones and two (2) 2.9m/9.7ft expansion microphone cables. Compatible with SoundStation2 EX and SoundStation2 Avaya 2490 110-120V models only.	\$209.00	2200-16155-001	ACC.1	Now	Apr-24-2017	DC6
Computer Calling Kit-use SoundStation2s with LCD,VoiceStation 500, SoundStation Duo and SoundStation IP 7000 as speakerphone for VoIP calls via computer based softclients. 1.5m/5ft cable connects phone to a computer's 3.5mm mic/line in and line out jacks	\$29.00	2200-17240-002	ACC.1	Now	Sep-13-2016	DC6

Cable-Two (2) expansion microphone cables, 2.1m/7ft for SoundStation VTX 1000, SoundStation2 EX, SoundStation2W (Expandable), SoundStation Duo, RP Trio 8800, Polycom Trio 8500 and SoundStation IP 6000	\$30.00	2200-41220-001	ACC.2	Now	Jan-23-2018	DC6
Cable-Two (2) expansion microphone cables, 4.5m/15ft for SoundStation VTX 1000, SoundStation2 EX, SoundStation2W (Expandable), SoundStation Duo, SoundStation IP 6000, RP Trio 8800, Polycom Trio 8500 and CX3000	\$30.00	2200-41220-002	ACC.2	Now	Jan-23-2018	DC6
Cable - 8 Wire Console Cable, keyed RJ-45 to RJ-45, 6.4m/21ft, for VoiceStation 100, SoundStation2 and SoundStation2 without Display. Also Premier Satellite to Console Cable.	\$30.00	2457-00449-001	TIER.05	Now	Sep-13-2016	DC6
Cable - 3.5mm mobile device cable 1.2m/4ft for use with SoundStation2s with LCD and 2W, SSIP 7000, SS Duo and VoiceStation 500. For devices with iPhone (R) style wiring and wiring used by many Samsung, Sony Mobile Communications and Nokia mobile devices	\$19.00	2457-19047-001	ACC.2	Now	Sep-13-2016	DC6
Ship Kit 5-pack (box, inserts, handle) for SoundStation2.	\$78.00	2710-07860-005	ACC.99	Now	Sep-13-2016	DC99

SoundStation2W Accessories

Neoprene carry case for use with SoundStation2, SoundStation2W and VTX 1000 family of conference phones. Can carry console, EX mics and cables.	\$41.00	1676-07870-001	ACC.2	Now	Sep-13-2016	DC6
24 Hour Talk Time Battery for SoundStation2W	\$92.00	2200-07804-002	TIER.05	Until 31-Jul-2020	Apr-28-2017	DC6
Cable-3.5mm cell phone cable 1.2m/4ft for use with SoundStation2 with LCD, SoundStation2 EX, SoundStation2W (Basic and Expandable), SoundStation IP 7000 and SoundStation Duo.	\$8.00	2200-07817-001	ACC.2	Now	Sep-13-2016	DC6
Expansion Microphone Kit for SoundStation2W (Expandable) only. Includes two (2) expansion microphones and two (2) 2.9m/9.7ft expansion microphone cables. Low power consumption.	\$209.00	2200-07840-001	ACC.1	Until 31-Jul-2020	Apr-28-2017	DC6
Computer Calling Kit-enables use of SoundStation2W as speakerphone for VoIP calls via computer based softclients. 1.5m cable connects conference phone to a computer's 3.5mm mic/line in and line out jacks.	\$29.00	2200-07878-001	ACC.1	Until 31-Jul-2020	Apr-28-2017	DC6
Cable-Two (2) expansion microphone cables, 4.5m/15ft for SoundStation VTX 1000, SoundStation2 EX, SoundStation2W (Expandable), SoundStation Duo, SoundStation IP 6000, RP Trio 8800, Polycom Trio 8500 and CX3000	\$30.00	2200-41220-002	ACC.2	Now	Jan-23-2018	DC6
Cable - 3.5mm mobile device cable 1.2m/4ft for use with SoundStation2s with LCD and 2W, SSIP 7000, SS Duo and VoiceStation 500. For devices with iPhone (R) style wiring and wiring used by many Samsung, Sony Mobile Communications and Nokia mobile devices	\$19.00	2457-19047-001	ACC.2	Now	Sep-13-2016	DC6

Enterprise Systems and Adapters - Accessories

Avaya Accessories

Expansion microphones kit for SoundStation2 and SoundStation2 Avaya 2490. Includes two (2) expansion microphones and two (2) 2.9m/9.7ft expansion microphone cables. Compatible with SoundStation2 EX and SoundStation2 Avaya 2490 110-120V models only.	\$209.00	2200-16155-001	ACC.1	Now	Apr-24-2017	DC6
Interface Module,SoundStation2, Avaya, u-Law	\$269.00	2305-06415-601	ACC.2	Now	Mar-04-2017	DC6

Service - SoundStation

<u>Long Description</u>	<u>MSRP</u>	<u>Product ID</u>	<u>Disc</u>	<u>Avail</u>	<u>Ch Dt</u>	<u>New Disc</u>
-------------------------	-------------	-------------------	-------------	--------------	--------------	-----------------

SoundStation VTX1000 Service**Polycom Branded Services**

Premier, One Year, VTX 1000	\$105.00	4870-00042-112	DC3	Until 23-May-2019	Sep-13-2016	DC3
Polycom Advantage, One Year, priced per VTX 1000	\$121.00	4877-00042-513	DC3	Until 23-May-2019	Jul-07-2018	DC3

Partner Branded Services

Partner Premier, One Year, VTX 1000. [Qualified partners only]	\$105.00	4870-00042-160	DC13	Until 23-May-2019	Oct-01-2016	DC13
Partner Advantage, One Year, priced per VTX 1000	\$121.00	4877-00042-716	DC13	Until 23-May-2019	Jul-07-2018	DC13

SoundStation2 and 2W Service**Polycom Branded Services**

Premier, One Year, SoundStation2W DECT Wireless. Expandable.	\$28.00	4870-07800-112	DC3	Until 23-Apr-2020	Jul-31-2017	DC3
Premier, One Year, SoundStation2W (Basic) DECT Wireless. Non-expandable.	\$25.00	4870-07880-112	DC3	Until 23-Apr-2020	Jul-19-2018	DC3
Premier, One Year, SoundStation2 (analog) conference phone without display. Non-Expandable.	\$45.00	4870-15100-112	DC3	Now	Jun-01-2018	DC3
Premier, Three Year, SoundStation2 (analog) conference phone without display. Non-Expandable.	\$122.00	4870-15100-312	DC3	Now	Jun-01-2018	DC3

Premier, One Year, SoundStation2 (analog) conference phone with display. Non-Expandable.	\$45.00	4870-16000-112	DC3	Now	Jun-01-2018	DC3
Premier, Three Year, SoundStation2 (analog) conference phone with display. Non-Expandable.	\$122.00	4870-16000-312	DC3	Now	Jun-01-2018	DC3
Premier, One Year, SoundStation2 (analog) conference phone with display. Expandable.	\$45.00	4870-16200-112	DC3	Now	Jun-01-2018	DC3
Premier, Three Year, SoundStation2 (analog) conference phone with display. Expandable.	\$122.00	4870-16200-312	DC3	Now	Jun-01-2018	DC3
Polycom Advantage, One Year, priced per SoundStation2W DECT Wireless	\$32.00	4877-07800-513	DC3	Until 23-Apr-2020	Jul-07-2018	DC3
Polycom Advantage, One Year, priced per SoundStation2 No Display	\$52.00	4877-15100-513	DC3	Now	Jun-18-2018	DC3
Polycom Advantage, Three Year, priced per SoundStation2 No Display	\$156.00	4877-15100-533	DC3	Now	Jun-18-2018	DC3
Polycom Advantage, One Year, priced per SoundStation2 Basic	\$52.00	4877-16000-513	DC3	Now	Jun-18-2018	DC3
Polycom Advantage, Three Year, priced per SoundStation2 Basic	\$156.00	4877-16000-533	DC3	Now	Jun-18-2018	DC3
Polycom Advantage, One Year, priced per SoundStation2 EX	\$52.00	4877-16200-513	DC3	Now	Jun-18-2018	DC3
Polycom Advantage, Three Year, priced per SoundStation2 EX	\$156.00	4877-16200-533	DC3	Now	Jun-18-2018	DC3

Partner Branded Services

Partner Premier, One Year, SoundStation2W DECT Wireless. Expandable.	\$28.00	4870-07800-160	DC13	Until 23-Apr-2020	Jul-31-2017	DC13
Partner Premier, One Year, SoundStation2W (Basic) DECT Wireless. Non-expandable.	\$25.00	4870-07880-160	DC13	Until 23-Apr-2020	Jul-19-2018	DC13
Partner Premier, One Year, SoundStation2 (analog) conference phone without display. Non-Expandable.	\$45.00	4870-15100-160	DC13	Now	Jun-01-2018	DC13
Partner Premier, Three Year, SoundStation2 (analog) conference phone without display. Non-Expandable.	\$122.00	4870-15100-360	DC13	Now	Jun-01-2018	DC13
Three Year Partner Warranty, HW only for SoundStation2 (analog) conference phone without display. Non-Expandable. 10-day return to factory. See the "Partner Warranty" Service Description for ordering information. Priced per phone.	\$20.00	4870-15100-386	TIER.99	Now	Sep-20-2017	DC99
Partner Premier, One Year, SoundStation2 (analog) conference phone with display. Non-Expandable.	\$45.00	4870-16000-160	DC13	Now	Jun-01-2018	DC13
Partner Premier, Three Year, SoundStation2 (analog) conference phone with display. Non-Expandable.	\$122.00	4870-16000-360	DC13	Now	Jun-01-2018	DC13
Three Year Partner Warranty, HW only for SoundStation2 (analog) conference phone with display. Non-Expandable. 10-day return to factory. See the "Partner Warranty" Service Description for ordering information. Priced per phone.	\$20.00	4870-16000-386	TIER.99	Now	Sep-20-2017	DC99
Partner Premier, One Year, SoundStation2 (analog) conference phone with display. Expandable.	\$45.00	4870-16200-160	DC13	Now	Jun-01-2018	DC13
Partner Premier, Three Year, SoundStation2 (analog) conference phone with display. Expandable.	\$122.00	4870-16200-360	DC13	Now	Jun-01-2018	DC13
Three Year Partner Warranty, HW only for SoundStation2 (analog) conference phone with display. Expandable. 10-day return to factory. See the "Partner Warranty" Service Description for ordering information. Priced per phone.	\$20.00	4870-16200-386	TIER.99	Now	Sep-20-2017	DC99

Partner Advantage, One Year, priced per SoundStation2W DECT Wireless	\$32.00	4877-07800-716	DC13	Until 23-Apr-2020	Jul-07-2018	DC13
Partner Advantage, One Year, priced per SoundStation2 No Display	\$52.00	4877-15100-716	DC13	Now	Jun-18-2018	DC13
Partner Advantage, Three Year, priced per SoundStation2 No Display	\$156.00	4877-15100-736	DC13	Now	Jun-18-2018	DC13
Partner Advantage, One Year, priced per SoundStation2 Basic	\$52.00	4877-16000-716	DC13	Now	Jun-18-2018	DC13
Partner Advantage, Three Year, priced per SoundStation2 Basic	\$156.00	4877-16000-736	DC13	Now	Jun-18-2018	DC13
Partner Advantage, One Year, priced per SoundStation2 EX	\$52.00	4877-16200-716	DC13	Now	Jun-18-2018	DC13
Partner Advantage, Three Year, priced per SoundStation2 EX	\$156.00	4877-16200-736	DC13	Now	Jun-18-2018	DC13

a la carte Services

Limited Lifetime Hardware Replacement, SndStn2 (analog) conference phone w/o display. Non-Expandable. Provides 8X5 Tier 1 & Next Business Day Adv Replacement. Avail only at time of prod purchase. See Service Desc for Terms & Conditions. MSRP/phone.	\$45.00	4870-15100-NBD	DC3	Now	Apr-17-2018	DC3
Limited Lifetime Hardware Replacement, SoundStation2 (analog) conference phone without display. Non-Expandable. Provides 8X5 Tier 1 and 10 day Return to Factory (RTF) parts replacement. See Service Description for Terms and Conditions. MSRP/phone.	\$35.00	4870-15100-RTF	DC3	Now	Apr-17-2018	DC3
Polycom 8x5 Technical Support, One Year, SoundStation2 (analog) conference phone without display. Non-Expandable. See Service Description for Terms and Conditions. MSRP/phone.	\$42.00	4870-15100-TSS	DC3	Now	Apr-17-2018	DC3
Limited Lifetime Hardware Replacement, SndStn2 (analog) conference phone w/display. Non-Expandable. Provides 8X5 Tier 1 & Next Business Day Adv Replacement. Avail only at time of prod purchase. See Service Description for Terms and Conditions. MSRP/phone	\$45.00	4870-16000-NBD	DC3	Now	Apr-17-2018	DC3
Limited Lifetime Hardware Replacement, SoundStation2 (analog) conference phone with display. Non-Expandable. Provides 8X5 Tier 1 and 10 day Return to Factory (RTF) parts replacement. See Service Description for Terms and Conditions. MSRP/phone.	\$35.00	4870-16000-RTF	DC3	Now	Apr-17-2018	DC3
Polycom 8x5 Technical Support, One Year, SoundStation2 (analog) conference phone with display. Non-Expandable. See Service Description for Terms and Conditions. MSRP/phone.	\$42.00	4870-16000-TSS	DC3	Now	Apr-17-2018	DC3
Limited Lifetime Hardware Replacement, SndStn2 (analog) conference phone w/display. Expandable. Provides 8X5 Tier 1 and Next Business Day Adv Replacement. Avail only at time of prod purchase. See Service Description for Terms and Conditions. MSRP/phone.	\$45.00	4870-16200-NBD	DC3	Now	Apr-17-2018	DC3
Limited Lifetime Hardware Replacement, SoundStation2 (analog) conference phone with display. Expandable. Provides 8X5 Tier 1 and 10 day Return to Factory (RTF) parts replacement. See Service Description for Terms and Conditions. MSRP/phone.	\$35.00	4870-16200-RTF	DC3	Now	Apr-17-2018	DC3
Polycom 8x5 Technical Support, One Year, SoundStation2 (analog) conference phone with display. Expandable. See Service Description for Terms and Conditions. MSRP/phone.	\$42.00	4870-16200-TSS	DC3	Now	Apr-17-2018	DC3

SoundStructure Systems

<u>Long Description</u>	<u>MSRP</u>	<u>Product ID</u>	<u>Disc</u>	<u>Avail</u>	<u>Ch Dt</u>	<u>New Disc</u>
-------------------------	-------------	-------------------	-------------	--------------	--------------	-----------------

SoundStructure

SoundStructure C8 - Eight-channel AEC / Noise canceller / Feedback reduction w/Auto Mic Mixing and Matrix Mixer.- Includes NA power cord, user manual, software.	\$5,149.00	2200-33080-001	TIER.08	Now	Feb-17-2011	DC12
SoundStructure C12 - Twelve-channel AEC / Noise canceller / Feedback reduction w/Auto Mic Mixing and Matrix Mixer.- Includes NA power cord, user manual, software.	\$6,699.00	2200-33120-001	TIER.08	Now	Feb-17-2011	DC12
SoundStructure C16 - Sixteen-channel AEC / Noise canceller / Feedback reduction w/Auto Mic Mixing and Matrix Mixer.- Includes NA power cord, user manual, software.	\$8,239.00	2200-33160-001	TIER.08	Now	Feb-17-2011	DC12
SoundStructure TEL1 - single-line PSTN interface for SoundStructure C-series and SR-series products.	\$719.00	2200-35003-001	TIER.08	Now	Feb-17-2011	DC12
SoundStructure TEL2 - dual-line PSTN interface for SoundStructure C-series and SR-series products.	\$1,029.00	2200-35004-001	TIER.08	Now	Feb-17-2011	DC12
SoundStructure VoIP Interface - SIP interface with HDVoice for SoundStructure C and SR series products.	\$795.00	2200-35005-001	TIER.08	Now	Feb-13-2015	DC12
SoundStructure SR12 - Twelve-channel Noise canceller / Feedback reduction w/Auto Mic Mixing and Matrix Mixer.- Includes NA power cord, user manual, software.	\$4,739.00	2200-36120-001	TIER.08	Now	Feb-17-2011	DC12

SoundStructure Accessories

Ceiling Microphone array-Black "Primary". Includes 2ft/60cm drop cable, electronics Interface, wall plate with 10ft/3m and 50ft/15m plenum cable, RJ45(F)/Walta(M). For RealPresence Group, HDX and SoundStructure. See Extension for additional arrays.	\$1,239.00	2200-23809-001	ACC.1	Now	Sep-13-2016	DC6
Ceiling Microphone array-White "Primary". Includes 2ft/60cm drop cable, electronics Interface, wall plate with 10ft/3m and 50ft/15m plenum cable, RJ45(F)/Walta(M). For RealPresence Group, HDX and SoundStructure. See Extension for additional arrays.	\$1,239.00	2200-23809-002	ACC.1	Now	Sep-13-2016	DC6
Ceiling Microphone Array - Black "Extension" Kit: Includes 2ft/60cm drop cable, electronics interface, 25ft/7.6m plenum cable. For use with Ceiling Microphone Array 2200-23809-001. Platform dictates maximum # supported.	\$1,239.00	2200-23810-001	ACC.1	Now	Sep-13-2016	DC6
Ceiling Microphone Array - White "Extension" Kit: Includes 2ft/60cm drop cable, electronics interface, 25ft/7.6m plenum cable. For use with Ceiling Microphone Array 2200-23809-002. Platform dictates maximum # supported.	\$1,239.00	2200-23810-002	ACC.1	Now	Sep-13-2016	DC6

CLink 2 Crossover cable, 50-feet. Shielded, plenum rated. Links any two CLink 2 devices that use RJ-45 type sockets. Used for first microphone array to codec/SoundStructure input only.	\$119.00	2200-24008-001	TIER.05	Now	Mar-01-2017	DC6
CLink 2 Crossover cable, 25-feet. Shielded, plenum rated. Links any two CLink 2 devices that use RJ-45 type sockets.	\$79.00	2200-24009-001	TIER.05	Now	Mar-01-2017	DC6
CLink 2 Crossover cable, 100-feet. Shielded, plenum rated. Links any two CLink 2 devices that use RJ-45 type sockets.	\$249.00	2200-24010-001	ACC.1/TR5	Now	Sep-13-2016	DC6
Reinforced Rack ears for SoundStructure includes chassis screws.	\$20.00	2200-33199-001	TIER.05	Now	Sep-13-2016	DC6
SoundStructure Headset Interface Adapter w/ 25ft RJ9 handset cable, Phoenix cables, 3ft Phoenix to Phoenix cables (2), Instruction Manual.	\$275.00	2200-33206-001	TIER.05	Now	Sep-13-2016	DC6
SoundStructure, Logic Port DB25 (M) connector with screw terminals.	\$159.00	2200-43228-001	TIER.05	Now	Sep-13-2016	DC6
OBAM cable (40ft) links multiple SoundStructure units. For all C-series and SR-series.	\$129.00	2200-43229-001	TIER.05	Now	Sep-13-2016	DC6
Stereo Speaker kit, 110-220v. Includes two 60w Satellite speakers, 150w subwoofer fuses for both 120 or 240v power source, speaker stands, 3.5mm to 2xRCA, 3.5mm to 3.5mm and speaker wire. Replaces 2200-21969-120 and -240.	\$929.00	2200-65878-001	ACC.1	Now	Jan-29-2018	DC6
SoundStructure Accessory Kit. Contains twelve (12) Phoenix-type screw-terminal connectors for use with all models.	\$64.00	2215-80031-001	ACC.1	Now	Sep-13-2016	DC6
OBAM cable (12") links multiple SoundStructure units. For all C-series and SR-series.	\$17.00	2457-17625-001	TIER.05	Now	Sep-13-2016	DC6
CLink 2 cable, Group Series and HDX microphone array cable. Walta to Walta, 15 ft. Supports connections between devices with CLink 2 ports.	\$29.00	2457-23215-001	ACC.1	Now	Jan-29-2018	DC6
CLink 2 cable, Group Series and HDX microphone array cable. Walta to Walta, 25 ft. Supports connections between devices with CLink 2 ports.	\$49.00	2457-23216-001	ACC.1	Now	Jan-29-2018	DC6
CLink 2 Crossover cable, 18-inch length for Group Series/HDX link to SoundStructure in same rack, shielded, RJ45 (M) on both ends.	\$30.00	2457-23574-001	TIER.05	Now	Sep-13-2016	DC6
CLink 2 adapter. Walta (F) to RJ-45 (M) 12" adapter cable. For connecting Ceiling Microphone Array or other RJ-45 CLink 2 or custom cable to Group Series, HDX series codecs and Polycom SoundStructure.	\$31.00	2457-23716-001	ACC.1	Now	Jan-29-2018	DC6
CLink 2 adapter. Walta (M -codec side) to RJ-45 (F) 18" adapter cable. For connecting Ceiling Microphone Array or other RJ-45 CLink 2 or custom cable to Group Series, HDX series codecs and Polycom SoundStructure.	\$40.00	2457-25646-001	ACC.1	Now	Jan-29-2018	DC6
Extended length Black "drop cable" for connecting Spherical Ceiling Microphone Array element to electronics interface. 6ft (1.8m) long. Used with 2200-23809-001 and 2200-23810-001 only. Replaces 2457-24701-001	\$180.00	2457-26764-072	ACC.1	Now	Jan-29-2018	DC6
Extended length White "drop cable" for connecting Spherical Ceiling Microphone Array element to electronics interface. 6ft (1.8m) long. Used with 2200-23809-002 and 2200-23810-002 only. Replaces 2457-24701-003	\$180.00	2457-26765-072	ACC.1	Now	Jan-29-2018	DC6
CLink 2 cable, Group Series and HDX microphone array cable. Walta to Walta, 10 ft. Supports connections between devices with CLink 2 ports.	\$40.00	2457-28978-001	ACC.1	Now	Jan-29-2018	DC6

CLink 2 cable, Group Series and HDX microphone array cable. Walta to Walta, 50 ft. Supports connections between devices with CLink 2 ports. Used for first microphone array to codec/SoundStructure input only.	\$249.00	2457-29051-001	ACC.1	Now	Jan-29-2018	DC6
---	----------	----------------	-------	-----	-------------	-----

Service - SoundStructure

<u>Long Description</u>	<u>MSRP</u>	<u>Product ID</u>	<u>Disc</u>	<u>Avail</u>	<u>Ch Dt</u>	<u>New Disc</u>
-------------------------	-------------	-------------------	-------------	--------------	--------------	-----------------

Polycom Branded Services

Premier Services

Premier, One Year, SoundStructure C8 Series	\$478.00	4870-00346-112	DC3	Now	Sep-13-2016	DC3
Premier, Three Year, SoundStructure C8 Series	\$1,218.00	4870-00346-312	DC3	Now	Sep-13-2016	DC3
Premier, One Year, SoundStructure C12 Series	\$584.00	4870-00348-112	DC3	Now	Sep-13-2016	DC3
Premier, Three Year, SoundStructure C12 Series	\$1,489.00	4870-00348-312	DC3	Now	Sep-13-2016	DC3
Premier, One Year, SoundStructure C16 Series	\$690.00	4870-00350-112	DC3	Now	Sep-13-2016	DC3
Premier, Three Year, SoundStructure C16 Series	\$1,760.00	4870-00350-312	DC3	Now	Sep-13-2016	DC3
Premier, One Year, SoundStructure SR12 Series	\$478.00	4870-00428-112	DC3	Now	Sep-13-2016	DC3
Premier, Three Year, SoundStructure SR12 Series	\$1,218.00	4870-00428-312	DC3	Now	Sep-13-2016	DC3

a la carte Services

Polycom 8x5 Technical Support, One Year, SoundStructure C8 Series	\$395.00	4870-00346-TSS	DC3	Now	Jul-13-2018	DC3
Polycom 8x5 Technical Support, One Year, SoundStructure C12 Series	\$482.00	4870-00348-TSS	DC3	Now	Jul-13-2018	DC3
Polycom 8x5 Technical Support, One Year, SoundStructure C16 Series	\$569.00	4870-00350-TSS	DC3	Now	Jul-13-2018	DC3
Polycom 8x5 Technical Support, One Year, SoundStructure SR12 Series	\$395.00	4870-00428-TSS	DC3	Now	Jul-13-2018	DC3

Partner Branded Services

Partner Premier Services

Partner Premier, One Year, SoundStructure C8 Series (Qualified partner only)	\$478.00	4870-00346-160	DC13	Now	Oct-01-2016	DC13
Partner Premier, Three Year, SoundStructure C8 Series (Qualified partner only)	\$1,218.00	4870-00346-360	DC13	Now	Oct-01-2016	DC13
Partner Premier, One Year, SoundStructure C12 Series (Qualified partner only)	\$584.00	4870-00348-160	DC13	Now	Oct-01-2016	DC13

Partner Premier, Three Year, SoundStructure C12 Series (Qualified partner only)	\$1,489.00	4870-00348-360	DC13	Now	Oct-01-2016	DC13
Partner Premier, One Year, SoundStructure C16 Series (Qualified partner only)	\$690.00	4870-00350-160	DC13	Now	Oct-01-2016	DC13
Partner Premier, Three Year, SoundStructure C16 Series (Qualified partner only)	\$1,760.00	4870-00350-360	DC13	Now	Oct-01-2016	DC13
Partner Premier, One Year, SoundStructure SR12 Series (Qualified partner only)	\$478.00	4870-00428-160	DC13	Now	Sep-13-2016	DC13
Partner Premier, Three Year, SoundStructure SR12 Series (Qualified partner only)	\$1,218.00	4870-00428-360	DC13	Now	Sep-13-2016	DC13

Partner Advantage Services

Partner Advantage, One Year, SoundStructure C8 Series	\$573.00	4877-00346-716	DC13	Now	Sep-13-2016	DC13
Partner Advantage, Three Year, SoundStructure C8 Series	\$1,462.00	4877-00346-736	DC13	Now	Sep-13-2016	DC13
Partner Advantage, One Year, SoundStructure C12 Series	\$700.00	4877-00348-716	DC13	Now	Sep-13-2016	DC13
Partner Advantage, Three Year, SoundStructure C12 Series	\$1,787.00	4877-00348-736	DC13	Now	Sep-13-2016	DC13
Partner Advantage, One Year, SoundStructure C16 Series	\$828.00	4877-00350-716	DC13	Now	Sep-13-2016	DC13
Partner Advantage, Three Year, SoundStructure C16 Series	\$2,716.00	4877-00350-736	DC13	Now	Sep-13-2016	DC13
Partner Advantage, One Year, SoundStructure SR12 Series	\$574.00	4877-00428-716	DC13	Now	Sep-13-2016	DC13
Partner Advantage, Three Year, SoundStructure SR12 Series	\$1,463.00	4877-00428-736	DC13	Now	Sep-13-2016	DC13

Professional Services

SoundStructure Room Survey, travel included. Includes onsite visit to detail requirements for successful SoundStructure installation. See service description for details.	\$1,395.00	6867-08281-012	TIER.04	Now	Jul-27-2017	DC4
SoundStructure Standard Installation. Std installation includes onsite installation of SoundStructure with one endpoint and up to 3 microphones. Room survey recommended but not required. See service description for details.	\$2,500.00	6867-08281-021	TIER.04	Now	Jul-27-2017	DC4
SoundStructure Custom Installation. Custom install includes room design documentation, onsite installation of more than one endpoint and more than 3 microphones. Must be ordered with 6867-08281-012. See Polycom Sales for details.	As Quoted	6867-08281-022	TIER.04	Now	Jul-27-2017	DC4

Vortex Accessories

<u>Long Description</u>	<u>MSRP</u>	<u>Product ID</u>	<u>Disc</u>	<u>Avail</u>	<u>Ch Dt</u>	<u>New Disc</u>
Vortex Power Supply	\$99.00	2200-60017-003	TIER.05	Now	Sep-13-2016	DC6
2 12' RCA male to 3.5mm phoenix connectors for interfacing Vortex products to "Vortex-ready" Soundstation VTX 1000 or to Polycom video codecs. White and Black color coded connectors.	\$26.00	2215-07766-001	ACC.2	Now	Sep-13-2016	DC6

SoundStructure Accessory Kit. Contains twelve (12) Phoenix-type screw-terminal connectors for use with all models.	\$64.00	2215-80031-001	ACC.1	Now	Sep-13-2016	DC6
--	---------	----------------	-------	-----	-------------	-----

Service - Limited Lifetime Hardware Replacement

<u>Long Description</u>	<u>MSRP</u>	<u>Product ID</u>	<u>Disc</u>	<u>Avail</u>	<u>Ch Dt</u>	<u>New Disc</u>
7YR HW Replacement for available VVX Phones, D60, or expansion modules with next business day advanced part replacement. Price per phone or expansion module (See Service Description for available models). Only available with the DaaS Program.	\$14.00	6867-7YLLT-001	TIER.99	Now	Nov-09-2017	DC99
7YR HW Replacement for SSIP 5000 conference phone with next business day advanced part replacement. Price per SSIP 5000 phone. Only available with the DaaS Program.	\$20.00	6867-7YLLT-002	TIER.99	Now	Sep-21-2017	DC99
7YR HW Replacement for SSIP 6000 conference phone with next business day advanced part replacement. Price per SSIP 6000 phone. Only available with the DaaS Program.	\$20.00	6867-7YLLT-003	TIER.99	Now	Sep-21-2017	DC99
7 Year Hardware Replacement service, Trio 8500 and Trio 8800 conference phones with next business day advanced parts replacement. Price per Trio conference phone. (Visual Plus and Collaboration Kit excluded) Only available with the DaaS Program.	\$45.00	6867-7YLLT-004	TIER.99	Now	Dec-21-2017	DC99
7YR HW Replacement for SSIP 7000 conference phone with next business day advanced part replacement. Price per SSIP 7000 phone. Only available with the DaaS Program.	\$30.00	6867-7YLLT-005	TIER.99	Now	Dec-21-2017	DC99
7YR HW Replacement for VoxBBox with next business day advanced part replacement. Price per VoxBBox. Only available with the DaaS Program.	\$35.00	6867-7YLLT-006	DC99	Now	Dec-21-2017	DC99
7YR HW Replacement for CX 300 R2 phones with next business day advanced part replacement. Price per phone (See Service Description for available models). Only available with the DaaS Program.	\$14.00	6867-7YLLT-007	DC99	Now	Feb-27-2018	DC99
7YR HW Replacement for Trio 8500/8800 Collaboration Kit with next business day advanced part replacement. Price per Collaboration Kit. Only available with DaaS Program.	\$75.00	6867-7YLLT-008	DC99	Now	Apr-16-2018	DC99
7YR HW extnd covrg, VVX, D60 & expansion modules w/NBD adv part replcmnt. Covers liquid/food spills & damage due to drop/fall. Excludes:fire, intentional damage, normal wear, cosmetic, theft, or loss. Req 100% covrg for all dvcs.Only avail w/DaaS Program.	\$20.00	6867-EXCOV-001	DC99	Now	Aug-13-2018	DC99
7YR HW extended coverage, SSIP 5000 w/NBD adv replacement. Covers liquid/food spills & damage due to drop or fall. Excludes:fire, intentional damage, normal wear, cosmetic, theft, or loss. Req 100% coverage for SSIP 5000 phones. Only avail w/DaaS Program	\$40.00	6867-EXCOV-002	DC99	Now	Apr-11-2018	DC99

7YR HW extended coverage, SSIP 6000 w/NBD adv replacement. Covers liquid/food spills & damage due to drop or fall. Excludes:fire, intentional damage, normal wear, cosmetic, theft, or loss. Req 100% coverage for SSIP 6000 phones. Only avail w/DaaS Program	\$40.00	6867-EXCOV-003	DC99	Now	Apr-11-2018	DC99
7YR HW extended coverage, SSIP 7000 w/NBD adv replacement. Covers liquid/food spills & damage due to drop or fall. Excludes:fire, intentional damage, normal wear, cosmetic, theft, or loss. Req 100% coverage for SSIP 7000 phones. Only avail w/DaaS Program	\$70.00	6867-EXCOV-004	DC99	Now	Apr-11-2018	DC99
7YR HW extended coverage, Trio 8500/8800 w/NBD adv replacement. Covers liquid/food spills & damage due to drop or fall. Excludes:fire, intentional damage, normal wear, cosmetic, theft, or loss. Req 100% coverage for Trio phones. Only avail w/DaaS Program	\$90.00	6867-EXCOV-005	DC99	Now	Apr-17-2018	DC99
7YR HW ext coverage, Trio CollabKit w/NBD adv replacement. Covers liquid/food spills & damage due to drop/fall. Excludes:fire, intentional damage, normal wear, cosmetic, theft, or loss. Req 100% coverage for Trio 8500/8800 phones. Only avail w/DaaS Progm	\$140.00	6867-EXCOV-006	DC99	Now	May-15-2018	DC99

RealPresence Trio

<u>Long Description</u>	<u>MSRP</u>	<u>Product ID</u>	<u>Disc</u>	<u>Avail</u>	<u>Ch Dt</u>	<u>New Disc</u>
-------------------------	-------------	-------------------	-------------	--------------	--------------	-----------------

RealPresence Trio 8800 Systems

RealPresence Trio 8800 IP conference phone with built-in Wi-Fi, Bluetooth and NFC. 802.af/at Power over Ethernet. SHIPS WITHOUT POWER KIT. Incl. 7.6m/25ft Ethernet cable, 1.8m/6ft USB 2.0 cable and Setup Sheet.	\$1,599.00	2200-66070-001	TIER.09	Now	Sep-13-2016	DC14
Skype for Business/O365/Lync Edition RealPresence Trio 8800 conf. phone with Polycom UCS Sfb Lic., built-in Wi-Fi, Bluetooth and NFC. 802.af/at PoE. NO PWR KIT. Incl. 7.6m/25ft Ethernet cable, 1.8m/6ft USB cable (CHINA: incl. 3 yr Partner Premier)	\$1,599.00	2200-66070-019	TIER.09	Now	Sep-13-2016	DC14
RealPresence Trio 8800 IP conference phone with built-in Wi-Fi, Bluetooth and NFC. 802.af/at Power over Ethernet. SHIPS WITHOUT POWER KIT. Includes 7.6m/25ft Ethernet cable, 2m/6.6ft USB 2.0 cable and Setup Sheet. Made in TAA compliant country.	\$1,749.00	G2200-66070-001	TIER.09	Now	Jan-31-2018	DC14

RealPresence Trio 8800 Collaboration Kit

RealPresence Trio 8800 Collaboration Kit, 802.3af/at PoE. Incl. Trio 8800, Trio Visual+, Logitech Webcam C930e. Ships with Ethernet cables (2.1m/4.5m/7.6m), 2m USB cable, 1.8m HDMI cable, VESA mount.NO POWER KIT. Incl 1yr Prem for CALA. Maint Cont Reqd.	\$2,190.00	7200-25500-001	VID.2	Now	May-16-2017	DC10
Skype for Business/O365/Lync Ed. RP Trio 8800 Collab. Kit,Polycom UCS Sfb Lic.,802.3af/at PoE. Incl. Trio 8800,Trio Visual+,Logitech C930e,network cables,USB and HDMI cable (1.8m),VESA mount NO PWR KIT. Incl 1yr Prem CALA,3yr PP China. Maint Cont Reqd	\$2,190.00	7200-25500-019	VID.2	Now	May-16-2017	DC10
RealPresence Trio 8800 Collaboration Kit, 802.3af/at PoE. Incl. Trio 8800, Trio Visual+, EagleEye Mini. Ships with Ethernet cables (2.1m/4.5m/7.6m), 2m USB cable, 1.8m HDMI cable, VESA mount.NO POWER KIT. Incl 1yr Prem for CALA. Maint Cont Reqd.	\$2,190.00	7200-85310-001	DC10	Now	Jun-18-2018	DC10
Skype for Business/O365/Lync Ed. RP Trio 8800 Collab. Kit,Polycom UCS Sfb Lic.,802.3af/at PoE. Incl. Trio 8800,Trio Visual+,EagleEye Mini,network cables,USB and HDMI cable (1.8m),VESA mount NO PWR KIT. Incl 1yr Prem CALA,3yr PP China. Maint Cont Reqd	\$2,190.00	7200-85310-019	DC10	Now	Jun-18-2018	DC10

RealPresence Trio 8800 Collaboration Kit with VisualPro

Trio 8800 VisualPro Collaboration Kit with EEIV 4x: VisualPro codec, EagleEyeIV-4x camera, Trio 8800 Sfb. Cables: 1 HDMI 1.8m, 1 CAT 5E LAN 3.6m, 1 HDCI digital 3m, Power cord: AMER-Type B, NEMA 5-15. Mntc Cntrct Reqd. Call channel for pricing.	\$6,399.00	6230-82300-001	DC99	Now	Oct-02-2018	DC99
Trio 8800 VisualPro Collaboration Kit with EEIV 4x: VisualPro codec, EagleEyeIV-4x camera, Trio 8800 Sfb. Cables: 1 HDMI 1.8m, 1 CAT 5E LAN 3.6m, 1 HDCI digital 3m, NO PWR CORD. Mntc Cntrct Reqd. Call channel for pricing.	\$6,399.00	6230-82300-125	DC99	Now	Oct-02-2018	DC99
Trio 8800 VisualPro Collaboration Kit with EEIV 12x: VisualPro codec, EagleEyeIV-12x camera, Trio 8800 Sfb. Cables: 1 HDMI 1.8m, 1 CAT 5E LAN 3.6m, 1 HDCI digital 3m, Power cord: AMER-Type B, NEMA 5-15. Mntc Cntrct Reqd. Call channel for pricing.	\$7,399.00	6230-82310-001	DC99	Now	Oct-02-2018	DC99
Trio 8800 VisualPro Collaboration Kit with EEIV 12x: VisualPro codec, EagleEyeIV-12x camera, Trio 8800 Sfb. Cables: 1 HDMI 1.8m, 1 CAT 5E LAN 3.6m, 1 HDCI digital 3m, NO PWR CORD. Mntc Cntrct Reqd. Call channel for pricing.	\$7,399.00	6230-82310-125	DC99	Now	Oct-02-2018	DC99
Trio 8800 VisualPro Collaboration Kit with EEIV 12x: VisualPro codec, EagleEyeIV-12x camera, Trio 8800. Cables: 1 HDMI 1.8m, 1 CAT 5E LAN 3.6m, 1 HDCI digital 3m, Power cord: AMER-Type B, NEMA 5-15. Mntc Cntrct Reqd. Call channel for pricing.	\$7,399.00	6230-85460-001	DC99	Now	Oct-02-2018	DC99
Trio 8800 VisualPro Collaboration Kit with EEIV 12x: VisualPro codec, EagleEyeIV-12x camera, Trio 8800. Cables: 1 HDMI 1.8m, 1 CAT 5E LAN 3.6m, 1 HDCI digital 3m, NO PWR CORD. Mntc Cntrct Reqd. Call channel for pricing.	\$7,399.00	6230-85460-125	DC99	Now	Oct-02-2018	DC99
Trio 8800 VisualPro Collaboration Kit with EEIV 4x: VisualPro codec, EagleEyeIV-4x camera, Trio 8800. Cables: 1 HDMI 1.8m, 1 CAT 5E LAN 3.6m, 1 HDCI digital 3m, Power cord: AMER-Type B, NEMA 5-15. Mntc Cntrct Reqd. Call channel for pricing.	\$6,399.00	6230-85480-001	DC99	Now	Oct-02-2018	DC99

Trio 8800 VisualPro Collaboration Kit with EEIV 4x: VisualPro codec, EagleEyeIV-4x camera, Trio 8800. Cables: 1 HDMI 1.8m, 1 CAT 5E LAN 3.6m, 1 HDCI digital 3m, NO PWR CORD. Mntc Cntrct Req. Call channel for pricing.	\$6,399.00	6230-85480-125	DC99	Now	Oct-02-2018	DC99
--	------------	----------------	------	-----	-------------	------

RealPresence Trio 8800 Collaboration Kit With VisualPro

Trio VisualPro Collaboration Kit with EEIV 12x: VisualPro codec, EagleEyeIV-12x camera. For Trio 8800/8500 only. Cables: 1 HDMI 1.8m, 1 CAT 5E LAN 3.6m, 1 HDCI digital 3m, Power cord: AMER-Type B, NEMA 5-15. Mntc Cntrct Req.	\$5,799.00	7200-85460-001	ACC.1	Beginning 04- Oct-2018	Sep-27-2018	DC6
Trio VisualPro Collab Kit with EEIV 12x: VisualPro codec, EagleEyeIV-12x camera. For Trio 8800/8500 only. Cables: 1 HDMI 1.8m, 1 CAT 5E LAN 3.6m, 1 HDCI digital 3m. NO PWR CORD - order Group 310 pwr cord separately. Not for CHN,RUS,JPN. Mntc Cntrct Req	\$5,799.00	7200-85470-125	ACC.1	Beginning 04- Oct-2018	Sep-28-2018	DC6
Trio VisualPro Collaboration Kit with EEIV 4x: VisualPro codec, EagleEyeIV-4x camera. For Trio 8800/8500 only. Cables: 1 HDMI 1.8m, 1 CAT 5E LAN 3.6m, 1 HDCI digital 3m, Power cord: AMER-Type B, NEMA 5-15. Mntc Cntrct Req.	\$4,799.00	7200-85480-001	ACC.1	Beginning 04- Oct-2018	Sep-27-2018	DC6
Trio VisualPro Collab Kit with EEIV 4x: VisualPro codec, EagleEyeIV-4x camera. For Trio 8800/8500 only. Cables: 1 HDMI 1.8m, 1 CAT 5E LAN 3.6m, 1 HDCI digital 3m. NO PWR CORD - order Group 310 pwr cord separately. Not for CHN, RUS,JPN. Mntc Cntrct Req	\$4,799.00	7200-85490-125	ACC.1	Beginning 04- Oct-2018	Sep-28-2018	DC6
Trio VisualPro: VisualPro codec only. For Trio 8800/8500 only. Order supported Polycom EagleEye HDCI cameras separately. Cables: 1 HDMI 1.8m, 1 CAT 5E LAN 3.6m. NO PWR CORD - order Group 310 pwr cord separately. Not for RUS,CHN. Mntc Cntrct Req.	\$1,499.00	7200-85660-125	ACC.1	Beginning 04- Oct-2018	Sep-28-2018	DC6

RealPresence Trio 8800 Accessories

RealPresence Trio Visual+. 802.3af Power over Ethernet. Incl. 1.8m/6ft HDMI cable, 4.5m/15ft Ethernet cable, VESA compliant mount and Setup Sheet. Incl. 1yr Premier for CALA. Maint Cont Req.	\$499.00	2200-21540-001	ACC.1	Now	May-16-2017	DC6
RealPresence Trio Visual+. 802.3af Power over Ethernet. Includes 1.8m/6ft HDMI cable, 4.6m/15ft Ethernet cable, VESA compliant mount and Setup Sheet. Made in TAA compliant country. Maint Cont Req.	\$559.00	G2200-21540-001	ACC.1	Now	May-16-2017	DC6

Peripherals

Cable-Two (2) expansion microphone cables, 2.1m/7ft for SoundStation VTX 1000, SoundStation2 EX, SoundStation2W (Expandable), SoundStation Duo, RP Trio 8800, Polycom Trio 8500 and SoundStation IP 6000	\$30.00	2200-41220-001	ACC.2	Now	Jan-23-2018	DC6
--	---------	----------------	-------	-----	-------------	-----

Cable-Two (2) expansion microphone cables, 4.5m/15ft for SoundStation VTX 1000, SoundStation2 EX, SoundStation2W (Expandable), SoundStation Duo, SoundStation IP 6000, RP Trio 8800, Polycom Trio 8500 and CX3000	\$30.00	2200-41220-002	ACC.2	Now	Jan-23-2018	DC6
Expansion Microphone kit for Polycom Trio 8800/8500. Incl. two expansion microphones and two 2.1m/7ft cables.	\$309.00	2200-65790-001	ACC.1	Now	Sep-14-2017	DC6
Replacement CAT-5e network cable for connecting RealPresence Trio 8800 to the network. 7.6m/25ft cable length. Shielded.	\$29.00	2457-17977-001	ACC.1	Now	Sep-13-2016	DC6
Replacement USB 2.0 cable for RealPresence Trio 8800. 2m/6.6ft cable with right-angle right Micro-B/male to Type A/male for using RealPresence Trio 8800 as USB speakerphone for VoIP calls via computer based applications.	\$19.00	2457-20202-001	ACC.1	Limited	Sep-13-2016	DC6
Replacement USB 2.0 cable for RealPresence Trio 8800. 2m/6.6ft cable with right-angle right Micro-B/male with latch to Type A/male for using RealPresence Trio 8800 as USB speakerphone for VoIP calls via computer based applications.	\$19.00	2457-20202-003	ACC.1	Now	Aug-18-2017	DC6
Cable, HDMI(M) to HDMI(M), 1.829m/6ft.	\$70.00	2457-28808-004	ACC.1	Now	Sep-13-2016	DC6

Power Kits

Power Kit for RealPresence Trio 8800 and Trio Visual+. Incl. 100-240V, 0.8A, 55V/36W, IEEE 802.3at compliant mid-span power injector for 10/100/1000 Mbps Ethernet. Ships with 2.7m/9ft power cord with NA plug and 2.1m/7ft Ethernet cable.	\$139.00	7200-23490-001	ACC.1	Now	Jul-14-2016	DC6
--	----------	----------------	-------	-----	-------------	-----

Cameras

Camera Mounting for Eagle Eye IV USB. Mounts on the wall/ceiling/flat surfaces thick from 22mm to 80mm.	\$155.00	2215-61727-001	ACC.1	Now	Jun-05-2018	DC6
EagleEye IV USB Camera, 12x zoom with USB2.0 interface, 1 remote, 1 USB 2.0 5m cable, power supply & NA power cord. Compatible with MSR Skype Room System and Trio 8800 Collaboration Kit.	\$1,100.00	7230-60896-001	TIER.04	Now	Jan-17-2018	DC4

RealPresence Trio 8500 Systems

Skype for Business/O365/Lync Edition Polycom Trio 8500 conf. phone with Polycom UCS SfB Lic., built-in Bluetooth. 802.3af PoE. NO PWR KIT. Incl. 7.6m/25ft Ethernet cable. (CHINA: incl. 3 yr Partner Premier)	\$1,099.00	2200-66700-019	TIER.09	Now	Aug-03-2018	DC14
Polycom Trio 8500 IP conference phone with built-in Bluetooth. 802.3af Power over Ethernet. SHIPS WITHOUT POWER KIT. Incl. 7.6m/25ft Ethernet cable, and Setup Sheet. (CHINA: incl. 3 yr Partner Premier)	\$1,099.00	2200-66700-025	TIER.09	Now	Aug-02-2018	DC14
Polycom Trio 8500 IP conference phone with built-in Bluetooth. 802.3af Power over Ethernet. SHIPS WITHOUT POWER KIT. Includes 7.6m/25ft Ethernet cable and Setup Sheet. Made in TAA compliant country.	\$1,199.00	G2200-66700-025	TIER.09	Now	Sep-14-2017	DC14

RealPresence Trio 8500 Collaboration Kit

RealPresence Trio 8500 Collaboration Kit, 802.3af PoE. Incl. Trio 8500, Trio Visual+, Logitech Webcam C930e. Ships with Ethernet cables (2.1m/4.5m/7.6m), 1.8m HDMI cable, VESA mount.NO POWER KIT. Incl 1yr Prem for CALA. Maint Cont Reqd.	\$1,839.00	7200-66700-025	DC10	Now	Nov-27-2017	DC10
Skype for Business/O365/Lync Ed. RP Trio 8500 Collab. Kit, Polycom UCS Sfb Lic.,802.3af PoE. Incl. Trio 8500, Trio Visual+, Logitech C930e, network cables, 1.8m HDMI cable, VESA mount NO PWR KIT. Incl 1yr Prem CALA. Maint Cont Reqd	\$1,839.00	7200-66779-019	DC10	Now	Nov-27-2017	DC10
Skype for Business/O365/Lync Ed. RP Trio 8500 Collab. Kit,Polycom UCS Sfb Lic.,802.3af PoE. Incl. Trio 8500,Trio Visual+,EagleEye Mini,Ethernet cables(2.1m/4.5m/7.6m),1.8m HDMI cable,VESA mount.NO PWR KIT. Incl 1yr Prem CALA,3yr PP China. Maint Cont Reqd	\$1,839.00	7200-85330-019	DC10	Now	Jul-21-2018	DC10
RealPresence Trio 8500 Collaboration Kit, 802.3af PoE. Incl. Trio 8500, Trio Visual+, EagleEye Mini. Ships with Ethernet cables (2.1m/4.5m/7.6m), 1.8m HDMI cable, VESA mount.NO POWER KIT. Incl 1yr Prem for CALA. Maint Cont Reqd.	\$1,839.00	7200-85330-025	DC10	Now	Jul-21-2018	DC10

RealPresence Trio 8500 Accessories

RealPresence Trio Visual+. 802.3af Power over Ethernet. Incl. 1.8m/6ft HDMI cable, 4.5m/15ft Ethernet cable, VESA compliant mount and Setup Sheet. Incl. 1yr Premier for CALA. Maint Cont Reqd.	\$499.00	2200-21540-001	ACC.1	Now	May-16-2017	DC6
RealPresence Trio Visual+. 802.3af Power over Ethernet. Includes 1.8m/6ft HDMI cable, 4.6m/15ft Ethernet cable, VESA compliant mount and Setup Sheet. Made in TAA compliant country. Maint Cont Reqd.	\$559.00	G2200-21540-001	ACC.1	Now	May-16-2017	DC6

Peripherals

Cable-Two (2) expansion microphone cables, 2.1m/7ft for SoundStation VTX 1000, SoundStation2 EX, SoundStation2W (Expandable), SoundStation Duo, RP Trio 8800, Polycom Trio 8500 and SoundStation IP 6000	\$30.00	2200-41220-001	ACC.2	Now	Jan-23-2018	DC6
Cable-Two (2) expansion microphone cables, 4.5m/15ft for SoundStation VTX 1000, SoundStation2 EX, SoundStation2W (Expandable), SoundStation Duo, SoundStation IP 6000, RP Trio 8800, Polycom Trio 8500 and CX3000	\$30.00	2200-41220-002	ACC.2	Now	Jan-23-2018	DC6
USB 2.0 cable for Polycom Trio 8500 and VoxBox. 1.2m/4ft cable with torx screws to provide secure retention to device Micro-B/male to Type A/male for using Trio 8500 as USB speakerphone for VoIP calls via computer based applications.	\$20.00	2200-49307-002	ACC.1	Now	Jun-29-2018	DC6
Expansion Microphone kit for Polycom Trio 8800/8500. Incl. two expansion microphones and two 2.1m/7ft cables.	\$309.00	2200-65790-001	ACC.1	Now	Sep-14-2017	DC6

Cable, HDMI(M) to HDMI(M), 1.829m/6ft.	\$70.00	2457-28808-004	ACC.1	Now	Sep-13-2016	DC6
Replacement CAT-5e network cable for connecting Polycom Trio 8500 to the network. 7.6m/25ft cable length. Shielded.	\$29.00	2457-40124-003	DC6	Now	Jun-29-2018	DC6

Power Kits

Power Kit for Polycom Trio 8500. Incl. 100-240V, 0.8A, 56V/30W, IEEE 802.3at compliant mid-span power injector for 10/100/1000 Mbps Ethernet. Ships with 1.8m/6ft power cord with NA plug and 2.1m/7ft Ethernet cable.	\$139.00	2200-66740-001	ACC.1	Now	Aug-02-2018	DC6
--	----------	----------------	-------	-----	-------------	-----

RealPresence Trio 8800 Software

RP Trio Screen Mirroring Software License

Unified Communication Software License for 1 Unit of Screen Mirroring from AirPlay and Miracast certified devices for use with RealPresence Trio Visual+ connected with RP Trio 8800. Active maintenance contract with RealPresence Trio Visual+ required.	\$49.00	5150-84981-001	DC8	Now	Sep-13-2017	DC8
--	---------	----------------	-----	-----	-------------	-----

Service - RealPresence Trio 8800 Systems

<u>Long Description</u>	<u>MSRP</u>	<u>Product ID</u>	<u>Disc</u>	<u>Avail</u>	<u>Ch Dt</u>	<u>New Disc</u>
-------------------------	-------------	-------------------	-------------	--------------	--------------	-----------------

Polycom Branded Services

Premier Services

Premier, One Year, RealPresence Trio 8800 IP Conference Phone	\$40.00	4870-66070-112	DC3	Now	Mar-01-2018	DC3
Premier, Three Year, RealPresence Trio 8800 IP Conference Phone	\$110.00	4870-66070-312	DC3	Now	Mar-01-2018	DC3

Elite Services

Elite, One Year, RealPresence Trio 8800 IP Conference Phone Must be eligible for Elite support. Contact Services Sales Rep for details	\$52.00	4872-66070-112	DC3	Now	Aug-16-2018	DC3
--	---------	----------------	-----	-----	-------------	-----

Polycom Advantage Services

Polycom Advantage, One Year, RealPresence Trio 8800 IP Conference Phone	\$42.00	4877-66070-112	DC3	Now	Jul-01-2018	DC3
---	---------	----------------	-----	-----	-------------	-----

Polycom Advantage, Three Year, RealPresence Trio 8800 IP Conference Phone	\$113.00	4877-66070-533	DC3	Now	Jul-01-2018	DC3
---	----------	----------------	-----	-----	-------------	-----

a la Carte Services

Limited Lifetime Hardware Replacement, RealPresence 8800 Conference Phone. Provides 8X5 Tier 1 and Next Business Day Advance Replacement. Available only at time of product purchase. See Service Description for Terms and Conditions. MSRP/phone.	\$60.00	4870-66070-NBD	DC3	Now	Feb-14-2018	DC3
Polycom 8x5 Technical Support, One Year, RealPresence Trio 8800 IP Conference Phones. See Service Description for Terms and Conditions. MSRP/phone.	\$30.00	4870-66070-TSS	DC3	Now	Feb-14-2018	DC3
Limited Lifetime Hardware Replacement Service for Trio 8800 conference phones. Provides 8X5 Tier 1 and 10 day Return to Factory (RTF) parts replacement. See Service Description for Terms and Conditions. MSRP/phone.	\$45.00	4870-LLTHW-005	DC3	Now	Nov-17-2017	DC3

Installation Services

Onsite Installation, Polycom Trio 8500 or 8800, if not installed with the installation of a Group Series system, but installed after.	\$874.00	4870-OSTRIO-002	DC4	Now	Jul-26-2018	DC4
---	----------	-----------------	-----	-----	-------------	-----

Partner Branded Services

Partner Premier Services

Partner Premier, One Year, RealPresence Trio 8800 IP Conference Phone	\$40.00	4870-66070-160	DC13	Now	Mar-01-2018	DC13
Partner Premier, Three Year, RealPresence Trio 8800 IP Conference Phone	\$110.00	4870-66070-362	DC13	Now	Mar-01-2018	DC13
Partner Advantage, One Year, RealPresence Trio 8800 IP Conference Phone	\$42.00	4877-66070-716	DC13	Now	Jul-01-2018	DC13
Partner Advantage, Three Year, RealPresence Trio 8800 IP Conference Phone	\$113.00	4877-66070-736	DC13	Now	Jul-01-2018	DC13

Service - RealPresence Visual Plus

<u>Long Description</u>	<u>MSRP</u>	<u>Product ID</u>	<u>Disc</u>	<u>Avail</u>	<u>Ch Dt</u>	<u>New Disc</u>
-------------------------	-------------	-------------------	-------------	--------------	--------------	-----------------

Polycom Branded Services

Premier Services

Premier, One Year, RealPresence Trio Visual+	\$40.00	4870-13339-112	DC3	Now	Mar-01-2018	DC3
Premier, Three Year, RealPresence Trio Visual+	\$108.00	4870-13339-312	DC3	Now	Mar-01-2018	DC3

Premier Onsite Services

Premier Onsite, One Year, RealPresence Trio Visual+	\$60.00	4870-13339-114	DC3	Now	Mar-01-2018	DC3
Premier Onsite, Three Year, RealPresence Trio Visual+	\$162.00	4870-13339-314	DC3	Now	Mar-01-2018	DC3

Elite Services

Elite, One Year, RealPresence Trio Visual+ Must be eligible for Elite support. Contact Services Sales Rep for details	\$52.00	4872-13339-112	DC3	Now	Aug-16-2018	DC3
Elite Onsite, One Year, RealPresence Trio Visual+ Must be eligible for Elite support. Contact Services Sales Rep for details	\$73.00	4872-13339-114	DC3	Now	Aug-16-2018	DC3
Elite Onsite 4 hr, One Year, RealPresence Trio Visual+ (see support.polycom.com for availability) Must be eligible for Elite support. Contact Services Sales Rep for details	\$115.00	4872-13339-914	DC3	Now	Aug-16-2018	DC3

Polycom Advantage Services

Polycom Advantage, One Year, RealPresence Trio Visual+	\$42.00	4877-13339-513	DC3	Now	Mar-01-2018	DC3
Polycom Advantage, Three Year, RealPresence Trio Visual+	\$113.00	4877-13339-533	DC3	Now	Mar-01-2018	DC3

Polycom Advantage Onsite Services

Polycom Advantage Onsite, One Year, RealPresence Trio Visual+	\$61.00	4877-13339-514	DC3	Now	Mar-01-2018	DC3
Polycom Advantage Onsite, Three Year, RealPresence Trio Visual+	\$165.00	4877-13339-534	DC3	Now	Mar-01-2018	DC3

Polycom Advantage Onsite 4hr Services

Polycom Advantage Onsite 4 hour, One Year, RealPresence Trio Visual+ (see support.polycom.com for availability)	\$104.00	4877-13339-515	DC3	Now	Mar-01-2018	DC3
Polycom Advantage Onsite 4 hour, Three Year, RealPresence Trio Visual+ (see support.polycom.com for availability)	\$279.00	4877-13339-535	DC3	Now	Mar-01-2018	DC3

a la Carte Services

Limited Lifetime Hardware Replacement, Trio Visual Plus. Provides 8X5 Tier 1 and Next Business Day Advance Replacement. Available only at time of product purchase. See Service Description for Terms and Conditions. MSRP/phone.	\$50.00	4870-13339-NBD	DC3	Now	Feb-14-2018	DC3
Limited Lifetime Hardware Replacement, Trio Visual Plus. Provides 8X5 Tier 1 and 10 day Return to Factory (RTF) parts replacement. See Service Description for Terms and Conditions. MSRP/phone.	\$30.00	4870-13339-RTF	DC3	Now	Feb-14-2018	DC3

Polycom 8x5 Technical Support, One Year, RealPresence Trio Visual Plus. See Service Description for Terms and Conditions. MSRP/phone.	\$32.00	4870-13339-TSS	DC3	Now	Feb-14-2018	DC3
--	---------	----------------	-----	-----	-------------	-----

Partner Branded Services

Partner Premier Services

Partner Premier, One Year, RealPresence Trio Visual+	\$40.00	4870-13339-160	DC13	Now	Mar-01-2018	DC13
Partner Premier, Three Year, RealPresence Trio Visual+	\$108.00	4870-13339-362	DC13	Now	Mar-01-2018	DC13

Partner Premier Onsite Services

Partner Premier Onsite, One Year, RealPresence Trio Visual+	\$60.00	4870-13339-158	DC13	Now	Mar-01-2018	DC13
---	---------	----------------	------	-----	-------------	------

Partner Advantage Services

Partner Advantage, One Year, RealPresence Trio Visual+	\$42.00	4877-13339-716	DC13	Now	Mar-01-2018	DC13
Partner Advantage, Three Year, RealPresence Trio Visual+	\$113.00	4877-13339-736	DC13	Now	Mar-01-2018	DC13

Service Reactivation Fees

Service Reactivation Fee, RealPresence Trio Visual+, for product less than one year out of support coverage	\$15.00	4870-13339-801	TIER.99	Now	Mar-01-2018	DC99
Service Reactivation Fee, RealPresence Trio Visual+, for product more than one year out of support coverage	\$30.00	4870-13339-802	TIER.99	Now	Mar-01-2018	DC99

Service - RealPresence Trio 8800 Collaboration Kit

<u>Long Description</u>	<u>MSRP</u>	<u>Product ID</u>	<u>Disc</u>	<u>Avail</u>	<u>Ch Dt</u>	<u>New Disc</u>
-------------------------	-------------	-------------------	-------------	--------------	--------------	-----------------

Polycom Branded Services

Premier Services

Premier, One Year, RealPresence Trio 8800 Collaboration Logitech Webcam C930e	\$60.00	4870-23450-112	DC3	Now	Jun-15-2018	DC3
Premier, Three Year, RealPresence Trio 8800 Collaboration Logitech Webcam C930e	\$160.00	4870-23450-312	DC3	Now	Jun-15-2018	DC3
Premier, One Year, RealPresence Trio 8800 Collaboration Kit with Eagle Eye Mini Camera	\$60.00	4870-85310-112	DC3	Now	Jun-15-2018	DC3

Premier, Three Year, RealPresence Trio 8800 Collaboration Kit with Eagle Eye Mini Camera	\$160.00	4870-85310-312	DC3	Now	Jun-15-2018	DC3
Premier, One Year, Trio VisualPro Collaboration Kit: HD codec, EEIV-12x camera.	\$696.00	4870-85460-112	DC3	Now	Sep-27-2018	DC3
Premier, Three Year, Trio VisualPro Collaboration Kit: HD codec, EEIV-12x camera.	\$1,879.00	4870-85460-312	DC3	Now	Sep-27-2018	DC3
Premier, One Year, Trio VisualPro Collaboration Kit: HD codec, EEIV-4x camera.	\$576.00	4870-85480-112	DC3	Now	Sep-27-2018	DC3
Premier, Three Year, Trio VisualPro Collaboration Kit: HD codec, EEIV-4x camera.	\$1,555.00	4870-85480-312	DC3	Now	Sep-27-2018	DC3

Premier Onsite Services

Premier Onsite, One Year, RealPresence Trio 8800 Collaboration Logitech Webcam C930e	\$90.00	4870-23450-114	DC3	Now	Jun-15-2018	DC3
Premier Onsite, Three Year, RealPresence Trio 8800 Collaboration Logitech Webcam C930e	\$245.00	4870-23450-314	DC3	Now	Jun-15-2018	DC3
Premier Onsite, One Year, RealPresence Trio 8800 Collaboration Kit with Eagle Eye Mini Camera	\$90.00	4870-85310-114	DC3	Now	Jun-15-2018	DC3
Premier Onsite, Three Year, RealPresence Trio 8800 Collaboration Kit with Eagle Eye Mini Camera	\$245.00	4870-85310-314	DC3	Now	Jun-15-2018	DC3

Elite Services

Elite, One Year, RealPresence Trio 8800 Collaboration Kit Must be eligible for Elite support. Contact Services Sales Rep for details	\$80.00	4872-23450-112	DC3	Now	Aug-16-2018	DC3
Elite Onsite, One Year, RealPresence Trio 8800 Collaboration Kit Must be eligible for Elite support. Contact Services Sales Rep for details	\$110.00	4872-23450-114	DC3	Now	Aug-16-2018	DC3
Elite Onsite 4 hr, One Year, RealPresence Trio 8800 Collaboration Kit (see support.polycom.com for availability) Must be eligible for Elite support. Contact Services Sales Rep for details	\$175.00	4872-23450-914	DC3	Now	Aug-16-2018	DC3
Elite, One Year, RealPresence Trio 8800 Collaboration Kit with Eagle Eye Mini Camera	\$80.00	4872-85310-112	DC3	Now	Jun-15-2018	DC3
Elite Onsite, One Year, RealPresence Trio 8800 Collaboration Kit with Eagle Eye Mini Camera	\$110.00	4872-85310-114	DC3	Now	Jun-15-2018	DC3
Elite Onsite 4 hr, One Year, RealPresence Trio 8800 Collaboration Kit with Eagle Eye Mini Camera (see support.polycom.com for availability)	\$175.00	4872-85310-914	DC3	Now	Jun-15-2018	DC3
Elite, One Year, Trio VisualPro Collaboration Kit: HD codec, EEIV-12x camera.	\$939.00	4872-85460-112	DC3	Now	Sep-27-2018	DC3
Elite, One Year, Trio VisualPro Collaboration Kit: HD codec, EEIV-4x camera.	\$777.00	4872-85480-112	DC3	Now	Sep-27-2018	DC3

Polycom Advantage Services

Polycom Advantage, One Year, RealPresence Trio 8800 Collaboration Logitech Webcam C930e	\$65.00	4877-23450-513	DC3	Now	Jun-15-2018	DC3
---	---------	----------------	-----	-----	-------------	-----

Polycom Advantage, Three Year, RealPresence Trio 8800 Collaboration Logitech Webcam C930e	\$175.00	4877-23450-533	DC3	Now	Jun-15-2018	DC3
Polycom Advantage, One Year, RealPresence Trio 8800 Collaboration Kit with Eagle Eye Mini Camera	\$65.00	4877-85310-513	DC3	Now	Sep-23-2018	DC3
Polycom Advantage, Three Year, RealPresence Trio 8800 Collaboration Kit with Eagle Eye Mini Camera	\$175.00	4877-85310-533	DC3	Now	Jun-15-2018	DC3
Polycom Advantage, One Year, Trio VisualPro Collaboration Kit: HD codec, EEIV-12x camera.	\$800.00	4877-85460-513	DC3	Now	Sep-27-2018	DC3
Polycom Advantage, Three Year, Trio VisualPro Collaboration Kit: HD codec, EEIV-12x camera.	\$2,160.00	4877-85460-533	DC3	Now	Sep-27-2018	DC3
Polycom Advantage, One Year, Trio VisualPro Collaboration Kit: HD codec, EEIV-4x camera.	\$662.00	4877-85480-513	DC3	Now	Sep-27-2018	DC3
Polycom Advantage, Three Year, Trio VisualPro Collaboration Kit: HD codec, EEIV-4x camera.	\$1,787.00	4877-85480-533	DC3	Now	Sep-27-2018	DC3

Polycom Advantage Onsite Services

Polycom Advantage Onsite, One Year, RealPresence Trio 8800 Collaboration Logitech Webcam C930e	\$90.00	4877-23450-514	DC3	Now	Jun-15-2018	DC3
Polycom Advantage Onsite, Three Year, RealPresence Trio 8800 Collaboration Logitech Webcam C930e	\$245.00	4877-23450-534	DC3	Now	Jun-15-2018	DC3
Polycom Advantage Onsite, One Year, RealPresence Trio 8800 Collaboration Kit with Eagle Eye Mini Camera	\$90.00	4877-85310-514	DC3	Now	Jun-15-2018	DC3
Polycom Advantage Onsite, Three Year, RealPresence Trio 8800 Collaboration Kit with Eagle Eye Mini Camera	\$245.00	4877-85310-534	DC3	Now	Jun-15-2018	DC3

Polycom Advantage Onsite 4hr Services

Polycom Advantage Onsite 4 hour, One Year, RealPresence Trio 8800 Collaboration Logitech Webcam C930e (see support.polycom.com for availability)	\$160.00	4877-23450-515	DC3	Now	Jun-15-2018	DC3
Polycom Advantage Onsite 4 hour, Three Year, RealPresence Trio 8800 Collaboration Logitech Webcam C930e (see support.polycom.com for availability)	\$425.00	4877-23450-535	DC3	Now	Jun-15-2018	DC3
Polycom Advantage Onsite 4 hour, One Year, RealPresence Trio 8800 Collaboration Kit with Eagle Eye Mini Camera (see support.polycom.com for availability)	\$160.00	4877-85310-515	DC3	Now	Jun-15-2018	DC3
Polycom Advantage Onsite 4 hour, Three Year, RealPresence Trio 8800 Collaboration Kit with Eagle Eye Mini Camera (see support.polycom.com for availability)	\$425.00	4877-85310-535	DC3	Now	Jun-15-2018	DC3

a la Carte Services

Limited Lifetime Hardware Replacement, Trio 8800 Collaboration Logitech Webcam C930e. Provides 8X5 Tier 1 and Next Business Day Advance Replacement. Available only at time of product purchase. See Service Description for Terms and Conditions. MSRP/phone.	\$90.00	4870-23450-NBD	DC3	Now	Jun-15-2018	DC3
--	---------	----------------	-----	-----	-------------	-----

Limited Lifetime Hardware Replacement, Trio 8800 Collaboration Logitech Webcam C930e. Provides 8X5 Tier 1 and 10 day Return to Factory (RTF) parts replacement. See Service Description for Terms and Conditions. MSRP/phone.	\$80.00	4870-23450-RTF	DC3	Now	Jun-15-2018	DC3
Polycom 8x5 Technical Support, One Year, RealPresence Trio 8800 Collaboration Logitech Webcam C930e. See Service Description for Terms and Conditions. MSRP/phone.	\$45.00	4870-23450-TSS	DC3	Now	Jun-15-2018	DC3
Limited Lifetime Hardware Replacement, Trio 8800 Collaboration Kit with Eagle Eye Mini Camera. Provides 8X5 Tier 1 and Next Business Day Advance Replacement. Available only at time of product purchase. See Service Description for T&Cs. MSRP/phone.	\$90.00	4870-85310-NBD	DC3	Now	Jun-15-2018	DC3
Limited Lifetime Hardware Replacement, Trio 8800 Collaboration Kit with Eagle Eye Mini Camera. Provides 8X5 Tier 1 and 10 day Return to Factory (RTF) parts replacement. See Service Description for Terms and Conditions. MSRP/phone.	\$80.00	4870-85310-RTF	DC3	Now	Jun-15-2018	DC3
Polycom 8x5 Technical Support, One Year, RealPresence Trio 8800 Collaboration Kit with Eagle Eye Mini Camera. See Service Description for Terms and Conditions. MSRP/phone.	\$45.00	4870-85310-TSS	DC3	Now	Jun-15-2018	DC3
Limited Lifetime HW Replacement, Trio VisualPro Collaboration Kit: HD codec, EEIV-12x camera. Provides 8X5 Tier 1 and Next Business Day Advance Replacement. Available only at time of product purchase. See Service Description for T&Cs. MSRP/kit.	\$955.00	4870-85460-NBD	DC3	Now	Sep-27-2018	DC3
Limited Lifetime Hardware Replacement, Trio VisualPro Collaboration Kit: HD codec, EEIV-12x camera. Provides 8X5 Tier 1 and 10 day Return to Factory (RTF) parts replacement. See Service Description for Terms and Conditions. MSRP/kit.	\$716.00	4870-85460-RTF	DC3	Now	Sep-27-2018	DC3
Polycom 8x5 Technical Support, One Year, Trio VisualPro Collaboration Kit: HD codec, EEIV-12x camera. See Service Description for Terms and Conditions. MSRP/kit.	\$574.00	4870-85460-TSS	DC3	Now	Sep-27-2018	DC3
Limited Lifetime HW Replacement, Trio VisualPro Collaboration Kit: HD codec, EEIV-4x camera.. Provides 8X5 Tier 1 and Next Business Day Advance Replacement. Available only at time of product purchase. See Service Description for T&Cs. MSRP/kit.	\$790.00	4870-85480-NBD	DC3	Now	Sep-27-2018	DC3
Limited Lifetime Hardware Replacement, Trio VisualPro Collaboration Kit: HD codec, EEIV-4x camera. Provides 8X5 Tier 1 and 10 day Return to Factory (RTF) parts replacement. See Service Description for Terms and Conditions. MSRP/kit.	\$593.00	4870-85480-RTF	DC3	Now	Sep-27-2018	DC3
Polycom 8x5 Technical Support, One Year, Trio VisualPro Collaboration Kit: HD codec, EEIV-4x camera. See Service Description for Terms and Conditions. MSRP/kit.	\$475.00	4870-85480-TSS	DC3	Now	Sep-27-2018	DC3

Partner Branded Services

Partner Premier Services

Partner Premier, One Year, RealPresence Trio 8800 Collaboration Logitech Webcam C930e	\$60.00	4870-23450-160	DC13	Now	Jun-15-2018	DC13
---	---------	----------------	------	-----	-------------	------

Partner Premier, Three Year, RealPresence Trio 8800 Collaboration Logitech Webcam C930e	\$160.00	4870-23450-362	DC13	Now	Jun-15-2018	DC13
Partner Premier, One Year, RealPresence Trio 8800 Collaboration Kit with Eagle Eye Mini Camera	\$60.00	4870-85310-160	DC13	Now	Jun-15-2018	DC13
Partner Premier, Three Year, RealPresence Trio 8800 Collaboration Kit with Eagle Eye Mini Camera	\$160.00	4870-85310-362	DC13	Now	Jun-15-2018	DC13
Partner Premier, One Year, Trio VisualPro Collaboration Kit: HD codec, EEIV-12x camera.	\$696.00	4870-85460-160	DC13	Now	Sep-27-2018	DC13
Partner Premier, Three Year, Trio VisualPro Collaboration Kit: HD codec, EEIV-12x camera.	\$1,879.00	4870-85460-362	DC13	Now	Sep-27-2018	DC13
Partner Premier, One Year, Trio VisualPro Collaboration Kit: HD codec, EEIV-4x camera.	\$576.00	4870-85480-160	DC13	Now	Sep-27-2018	DC13
Partner Premier, Three Year, Trio VisualPro Collaboration Kit: HD codec, EEIV-4x camera.	\$1,555.00	4870-85480-362	DC13	Now	Sep-27-2018	DC13

Partner Advantage Services

Partner Advantage, One Year, RealPresence Trio 8800 Collaboration Logitech Webcam C930e	\$65.00	4877-23450-716	DC13	Now	Jun-15-2018	DC13
Partner Advantage, Three Year, RealPresence Trio 8800 Collaboration Logitech Webcam C930e	\$175.00	4877-23450-736	DC13	Now	Jun-15-2018	DC13
Partner Advantage, One Year, RealPresence Trio 8800 Collaboration Kit with Eagle Eye Mini Camera	\$65.00	4877-85310-716	DC13	Now	Jun-15-2018	DC13
Partner Advantage, Three Year, RealPresence Trio 8800 Collaboration Kit with Eagle Eye Mini Camera	\$175.00	4877-85310-736	DC13	Now	Jun-15-2018	DC13
Partner Advantage, One Year, Trio VisualPro Collaboration Kit: HD codec, EEIV-12x camera.	\$800.00	4877-85460-716	DC13	Now	Sep-27-2018	DC13
Partner Advantage, Three Year, Trio VisualPro Collaboration Kit: HD codec, EEIV-12x camera.	\$2,160.00	4877-85460-736	DC13	Now	Sep-27-2018	DC13
Partner Advantage, One Year, Trio VisualPro Collaboration Kit: HD codec, EEIV-4x camera.	\$662.00	4877-85480-716	DC13	Now	Sep-27-2018	DC13
Partner Advantage, Three Year, Trio VisualPro Collaboration Kit: HD codec, EEIV-4x camera.	\$1,787.00	4877-85480-736	DC13	Now	Sep-27-2018	DC13

Service Reactivation Fees

Service Reactivation Fee, RealPresence Trio 8800 Collaboration Logitech Webcam C930e, for product less than one year out of support coverage	\$25.00	4870-23450-801	TIER.99	Now	Jun-15-2018	DC99
Service Reactivation Fee, RealPresence Trio 8800 Collaboration Logitech Webcam C930e, for product more than one year out of support coverage	\$50.00	4870-23450-802	TIER.99	Now	Jun-15-2018	DC99
Service Reactivation Fee, RealPresence Trio 8800 Collaboration Kit with Eagle Eye Mini Camera, for product less than one year out of support coverage	\$25.00	4870-85310-801	DC99	Now	Jun-15-2018	DC99
Service Reactivation Fee, RealPresence Trio 8800 Collaboration Kit with Eagle Eye Mini Camera, for product more than one year out of support coverage	\$50.00	4870-85310-802	DC99	Now	Jun-15-2018	DC99

Service -RealPresence Trio 8800 Accessories

<u>Long Description</u>	<u>MSRP</u>	<u>Product ID</u>	<u>Disc</u>	<u>Avail</u>	<u>Ch Dt</u>	<u>New Disc</u>
-------------------------	-------------	-------------------	-------------	--------------	--------------	-----------------

Polycom Branded Services**Premier Services**

Premier, One Year, EagleEye IV USB Camera, 12x zoom with USB 2.0 interface	\$130.00	4870-60896-112	DC3	Now	Jan-19-2018	DC3
Premier, Three Year, EagleEye IV USB Camera, 12x zoom with USB 2.0 interface	\$350.00	4870-60896-312	DC3	Now	Jan-19-2018	DC3
Premier, One Year, EE Mini USB camera	\$13.00	4870-84990-112	DC3	Now	Jun-19-2018	DC3
Premier, Three Year, EE Mini USB camera	\$35.00	4870-84990-312	DC3	Now	Jun-19-2018	DC3
Premier, One Year, Trio VisualPro: HD codec only for Trio 8800/8500.	\$180.00	4870-85660-112	DC3	Now	Sep-27-2018	DC3
Premier, Three Year, Trio VisualPro: HD codec only for Trio 8800/8500.	\$486.00	4870-85660-312	DC3	Now	Sep-27-2018	DC3

Elite Services

Elite, One Year, EagleEye IV USB Camera, 12x zoom with USB 2.0 interface. Must be eligible for Elite support. Contact Services Sales Rep for details	\$170.00	4872-60896-112	DC3	Now	Aug-16-2018	DC3
Elite, One Year, EE Mini USB camera	\$17.00	4872-84990-112	DC3	Now	Jun-19-2018	DC3
Elite, One Year, Trio VisualPro: HD codec only for Trio 8800/8500.	\$243.00	4872-85660-112	DC3	Now	Sep-27-2018	DC3

Polycom Advantage Services

Polycom Advantage, One Year, EagleEye IV USB Camera, 12x zoom with USB 2.0 interface	\$135.00	4877-60896-513	DC3	Now	Jan-19-2018	DC3
Polycom Advantage, Three Year, EagleEye IV USB Camera, 12x zoom with USB 2.0 interface	\$365.00	4877-60896-533	DC3	Now	Jan-19-2018	DC3
Polycom Advantage, One Year, EE Mini USB camera	\$15.00	4877-84990-513	DC3	Now	Jun-19-2018	DC3
Polycom Advantage, Three Year, EE Mini USB camera	\$45.00	4877-84990-533	DC3	Now	Jun-19-2018	DC3
Polycom Advantage, One Year, Trio VisualPro: HD codec only for Trio 8800/8500.	\$207.00	4877-85660-513	DC3	Now	Sep-27-2018	DC3
Polycom Advantage, Three Year, Trio VisualPro: HD codec only for Trio 8800/8500.	\$559.00	4877-85660-533	DC3	Now	Sep-27-2018	DC3

a la Carte Services

Limited Lifetime Hardware Replacement, EagleEye IV USB Camera, 12x zoom with USB 2.0 interface. Provides 8X5 Tier 1 and Next Business Day Advance Replacement. Avail at time of product purchase. See Service Description for T&Cs. MSRP/phone.	\$180.00	4870-60896-NBD	DC3	Now	Jun-19-2018	DC3
Limited Lifetime Hardware Replacement, EagleEye IV USB Camera, 12x zoom with USB 2.0 interface. Provides 8X5 Tier 1 and 10 day Return to Factory (RTF) parts replacement. See Service Description for Terms and Conditions. MSRP/phone.	\$135.00	4870-60896-RTF	DC3	Now	Jun-19-2018	DC3
Polycom 8x5 Technical Support, One Year, EagleEye IV USB Camera, 12x zoom with USB 2.0 interface. See Service Description for Terms and Conditions. MSRP/phone.	\$107.00	4870-60896-TSS	DC3	Now	Jun-19-2018	DC3
Two Year Hardware Replacement, EE Mini USB camera. Provides 8X5 Tier 1 and Next Business Day Advance Replacement. Available only at time of product purchase. See Service Description for Terms and Conditions. MSRP/phone.	\$7.00	4870-84990-2YR	DC3	Now	Jun-19-2018	DC3
Polycom 8x5 Technical Support, One Year, EE Mini USB camera. See Service Description for Terms and Conditions. MSRP/phone.	\$11.00	4870-84990-TSS	DC3	Now	Jun-19-2018	DC3
Limited Lifetime HW Replacement, Trio VisualPro: HD codec only for Trio 8800/8500. Provides 8X5 Tier 1 and Next Business Day Advance Replacement. Available only at time of product purchase. See Service Description for T&Cs. MSRP/codec.	\$250.00	4870-85660-NBD	DC3	Now	Sep-27-2018	DC3
Limited Lifetime Hardware Replacement, Trio VisualPro: HD codec only for Trio 8800/8500.. Provides 8X5 Tier 1 and 10 day Return to Factory (RTF) parts replacement. See Service Description for Terms and Conditions. MSRP/codec.	\$188.00	4870-85660-RTF	DC3	Now	Sep-27-2018	DC3
Polycom 8x5 Technical Support, One Year, Trio VisualPro: HD codec only for Trio 8800/8500.. See Service Description for Terms and Conditions. MSRP/codec.	\$149.00	4870-85660-TSS	DC3	Now	Sep-27-2018	DC3

Partner Branded Services

Partner Premier Services

Partner Premier, One Year, EagleEye IV USB Camera, 12x zoom with USB 2.0 interface	\$130.00	4870-60896-160	DC13	Now	Jan-19-2018	DC13
Partner Premier, Three Year, EagleEye IV USB Camera, 12x zoom with USB 2.0 interface	\$350.00	4870-60896-362	DC13	Now	Jan-19-2018	DC13
Partner Premier, One Year, EE Mini USB camera	\$13.00	4870-84990-160	DC13	Now	Jun-19-2018	DC13
Partner Premier, Three Year, EE Mini USB camera	\$35.00	4870-84990-362	DC13	Now	Jun-19-2018	DC13
Partner Premier, One Year, Trio VisualPro: HD codec only for Trio 8800/8500.	\$180.00	4870-85660-160	DC13	Now	Sep-27-2018	DC13
Partner Premier, Three Year, Trio VisualPro: HD codec only for Trio 8800/8500.	\$486.00	4870-85660-362	DC13	Now	Sep-27-2018	DC13

Partner Advantage Services

Partner Advantage, One Year, EagleEye IV USB Camera, 12x zoom with USB 2.0 interface	\$135.00	4877-60896-716	DC13	Now	Jan-19-2018	DC13
--	----------	----------------	------	-----	-------------	------

Partner Advantage, Three Year, EagleEye IV USB Camera, 12x zoom with USB 2.0 interface	\$365.00	4877-60896-736	DC13	Now	Jan-19-2018	DC13
Partner Advantage, One Year, EE Mini USB camera	\$15.00	4877-84990-716	DC13	Now	Jun-19-2018	DC13
Partner Advantage, Three Year, EE Mini USB camera	\$45.00	4877-84990-736	DC13	Now	Jun-19-2018	DC13
Partner Advantage, One Year, Trio VisualPro: HD codec only for Trio 8800/8500.	\$207.00	4877-85660-716	DC13	Now	Sep-27-2018	DC13
Partner Advantage, Three Year, Trio VisualPro: HD codec only for Trio 8800/8500.	\$559.00	4877-85660-736	DC13	Now	Sep-27-2018	DC13

Service - RealPresence Trio 8500 Systems

<u>Long Description</u>	<u>MSRP</u>	<u>Product ID</u>	<u>Disc</u>	<u>Avail</u>	<u>Ch Dt</u>	<u>New Disc</u>
-------------------------	-------------	-------------------	-------------	--------------	--------------	-----------------

Polycom Branded Services

Premier Services

Premier, One Year, Polycom Trio 8500 IP conference phone	\$40.00	4870-66700-112	DC3	Now	Mar-01-2018	DC3
Premier, Three Year, Polycom Trio 8500 IP conference phone	\$110.00	4870-66700-312	DC3	Now	Mar-01-2018	DC3

Elite Services

Elite, One Year, Polycom Trio 8500 IP conference phone Must be eligible for Elite support. Contact Services Sales Rep for details	\$52.00	4872-66700-112	DC3	Now	Aug-16-2018	DC3
---	---------	----------------	-----	-----	-------------	-----

Polycom Advantage Services

Polycom Advantage, One Year, Polycom Trio 8500 IP conference phone	\$42.00	4877-66700-513	DC3	Now	Jul-01-2018	DC3
Polycom Advantage, Three Year, Polycom Trio 8500 IP conference phone	\$113.00	4877-66700-533	DC3	Now	Jul-01-2018	DC3

a la Carte Services

Limited Lifetime Hardware Replacement, RealPresence 8500 IP Conference Phone. Provides 8X5 Tier 1 and Next Business Day Advance Replacement. Available only at time of product purchase. See Service Description for Terms and Conditions. MSRP/phone.	\$60.00	4870-66700-NBD	DC3	Now	Feb-14-2018	DC3
Polycom 8x5 Technical Support, One Year, Polycom Trio 8500 IP conference phone. See Service Description for Terms and Conditions. MSRP/phone.	\$30.00	4870-66700-TSS	DC3	Now	Feb-14-2018	DC3

Limited Lifetime Hardware Replacement Service for Trio 8500 conference phones. Provides 8X5 Tier 1 and 10 day Return to Factory (RTF) parts replacement. See Service Description for Terms and Conditions. MSRP/phone.	\$45.00	4870-LLTHW-006	DC3	Now	Nov-17-2017	DC3
--	---------	----------------	-----	-----	-------------	-----

Installation Services

Onsite Installation, Polycom Trio 8500 or 8800, if not installed with the installation of a Group Series system, but installed after.	\$874.00	4870-OSTRIO-002	DC4	Now	Jul-26-2018	DC4
---	----------	-----------------	-----	-----	-------------	-----

Partner Branded Services

Partner Premier Services

Partner Premier, One Year, Polycom Trio 8500 IP conference phone	\$40.00	4870-66700-160	DC13	Now	Mar-01-2018	DC13
Partner Premier, Three Year, Polycom Trio 8500 IP conference phone	\$110.00	4870-66700-362	DC13	Now	Mar-01-2018	DC13

Partner Advantage Services

Partner Advantage, One Year, Polycom Trio 8500 IP conference phone	\$42.00	4877-66700-716	DC13	Now	Jul-01-2018	DC13
Partner Advantage, Three Year, Polycom Trio 8500 IP conference phone	\$113.00	4877-66700-736	DC13	Now	Jul-01-2018	DC13

Service Reactivation Fees

Service re-activation fee, Polycom Trio 8500 Collaboration Logitech Webcam C930e, for product less than one year out of support coverage	\$25.00	4870-66779-801	TIER.99	Now	Jun-15-2018	DC99
Service re-activation fee, Polycom Trio 8500 Collaboration Logitech Webcam C930e, for product one year or more out of support coverage	\$50.00	4870-66779-802	TIER.99	Now	Jun-15-2018	DC99
Service re-activation fee, Polycom Trio 8500 Collaboration Kit with Eagle Eye Mini Camera, for product less than one year out of support coverage	\$25.00	4870-85330-801	DC99	Now	Jun-15-2018	DC99
Service re-activation fee, Polycom Trio 8500 Collaboration Kit with Eagle Eye Mini Camera, for product one year or more out of support coverage	\$50.00	4870-85330-802	DC99	Now	Jun-15-2018	DC99

Service - RealPresence Trio 8500 Collaboration Kit

<u>Long Description</u>	<u>MSRP</u>	<u>Product ID</u>	<u>Disc</u>	<u>Avail</u>	<u>Ch Dt</u>	<u>New Disc</u>
-------------------------	-------------	-------------------	-------------	--------------	--------------	-----------------

Polycom Branded Services

Premier Services

Premier, One Year, Polycom Trio 8500 Collaboration Logitech Webcam C930e	\$60.00	4870-66779-112	DC3	Now	Jun-15-2018	DC3
Premier, Three Year, Polycom Trio 8500 Collaboration Logitech Webcam C930e	\$160.00	4870-66779-312	DC3	Now	Jun-15-2018	DC3
Premier, One Year, Polycom Trio 8500 Collaboration Kit with Eagle Eye Mini Camera	\$60.00	4870-85330-112	DC3	Now	Jun-15-2018	DC3
Premier, Three Year, Polycom Trio 8500 Collaboration Kit with Eagle Eye Mini Camera	\$160.00	4870-85330-312	DC3	Now	Jun-15-2018	DC3
Premier, One Year, Trio VisualPro Collaboration Kit: HD codec, EEIV-12x camera.	\$696.00	4870-85460-112	DC3	Now	Sep-27-2018	DC3
Premier, Three Year, Trio VisualPro Collaboration Kit: HD codec, EEIV-12x camera.	\$1,879.00	4870-85460-312	DC3	Now	Sep-27-2018	DC3
Premier, One Year, Trio VisualPro Collaboration Kit: HD codec, EEIV-4x camera.	\$576.00	4870-85480-112	DC3	Now	Sep-27-2018	DC3
Premier, Three Year, Trio VisualPro Collaboration Kit: HD codec, EEIV-4x camera.	\$1,555.00	4870-85480-312	DC3	Now	Sep-27-2018	DC3

Premier Onsite Services

Premier Onsite, One Year, Polycom Trio 8500 Collaboration Logitech Webcam C930e.	\$90.00	4870-66779-114	DC3	Now	Jun-15-2018	DC3
Premier Onsite, Three Year, Polycom Trio 8500 Collaboration Logitech Webcam C930e.	\$245.00	4870-66779-314	DC3	Now	Jun-15-2018	DC3
Premier Onsite, One Year, Polycom Trio 8500 Collaboration Kit with Eagle Eye Mini Camera.	\$90.00	4870-85330-114	DC3	Now	Jun-15-2018	DC3
Premier Onsite, Three Year, Polycom Trio 8500 Collaboration Kit with Eagle Eye Mini Camera.	\$245.00	4870-85330-314	DC3	Now	Jun-15-2018	DC3

Elite Services

Elite, One Year, Polycom Trio 8500 Collaboration Kit. Must be eligible for Elite support. Contact Services Sales Rep for details	\$80.00	4872-66779-112	DC3	Now	Aug-16-2018	DC3
Elite Onsite, One Year, Polycom Trio 8500 Collaboration Kit. Must be eligible for Elite support. Contact Services Sales Rep for details	\$110.00	4872-66779-114	DC3	Now	Aug-16-2018	DC3
Elite Onsite 4 hr, One Year, Polycom Trio 8500 Collaboration Kit. *See support.polycom.com for availability Must be eligible for Elite support. Contact Services Sales Rep for details	\$175.00	4872-66779-914	DC3	Now	Aug-16-2018	DC3
Elite, One Year, Polycom Trio 8500 Collaboration Kit with Eagle Eye Mini Camera.	\$80.00	4872-85330-112	DC3	Now	Jun-15-2018	DC3

Elite Onsite, One Year, Polycom Trio 8500 Collaboration Kit with Eagle Eye Mini Camera.	\$110.00	4872-85330-114	DC3	Now	Jun-15-2018	DC3
Elite Onsite 4 hr, One Year, Polycom Trio 8500 Collaboration Kit with Eagle Eye Mini Camera. *See support.polycom.com for availability	\$175.00	4872-85330-914	DC3	Now	Jun-15-2018	DC3
Elite, One Year, Trio VisualPro Collaboration Kit: HD codec, EEIV-12x camera.	\$939.00	4872-85460-112	DC3	Now	Sep-27-2018	DC3
Elite, One Year, Trio VisualPro Collaboration Kit: HD codec, EEIV-4x camera.	\$777.00	4872-85480-112	DC3	Now	Sep-27-2018	DC3

Polycom Advantage Services

Polycom Advantage, One Year, Polycom Trio 8500 Collaboration Logitech Webcam C930e	\$65.00	4877-66779-513	DC3	Now	Jun-15-2018	DC3
Polycom Advantage, Three Year, Polycom Trio 8500 Collaboration Logitech Webcam C930e	\$175.00	4877-66779-533	DC3	Now	Jun-15-2018	DC3
Polycom Advantage, One Year, Polycom Trio 8500 Collaboration Kit with Eagle Eye Mini Camera	\$65.00	4877-85330-513	DC3	Now	Jun-15-2018	DC3
Polycom Advantage, Three Year, Polycom Trio 8500 Collaboration Kit with Eagle Eye Mini Camera	\$175.00	4877-85330-533	DC3	Now	Jun-15-2018	DC3
Polycom Advantage, One Year, Trio VisualPro Collaboration Kit: HD codec, EEIV-12x camera.	\$800.00	4877-85460-513	DC3	Now	Sep-27-2018	DC3
Polycom Advantage, Three Year, Trio VisualPro Collaboration Kit: HD codec, EEIV-12x camera.	\$2,160.00	4877-85460-533	DC3	Now	Sep-27-2018	DC3
Polycom Advantage, One Year, Trio VisualPro Collaboration Kit: HD codec, EEIV-4x camera.	\$662.00	4877-85480-513	DC3	Now	Sep-27-2018	DC3
Polycom Advantage, Three Year, Trio VisualPro Collaboration Kit: HD codec, EEIV-4x camera.	\$1,787.00	4877-85480-533	DC3	Now	Sep-27-2018	DC3

Polycom Advantage Onsite Services

Polycom Advantage Onsite, One Year, Polycom Trio 8500 Collaboration Logitech Webcam C930e	\$90.00	4877-66779-514	DC3	Now	Jun-15-2018	DC3
Polycom Advantage Onsite, Three Year, Polycom Trio 8500 Collaboration Logitech Webcam C930e	\$245.00	4877-66779-534	DC3	Now	Jun-15-2018	DC3
Polycom Advantage Onsite, One Year, Polycom Trio 8500 Collaboration Kit with Eagle Eye Mini Camera	\$90.00	4877-85330-514	DC3	Now	Jun-15-2018	DC3
Polycom Advantage Onsite, Three Year, Polycom Trio 8500 Collaboration Kit with Eagle Eye Mini Camera	\$245.00	4877-85330-534	DC3	Now	Jun-15-2018	DC3

Polycom Advantage Onsite 4hr Services

Polycom Advantage Onsite 4 hour, One Year, Polycom Trio 8500 Collaboration Logitech Webcam C930e. *See support.polycom.com for availability	\$160.00	4877-66779-515	DC3	Now	Jun-15-2018	DC3
Polycom Advantage Onsite 4 hour, Three Year, Polycom Trio 8500 Collaboration Logitech Webcam C930e. *See support.polycom.com for availability	\$425.00	4877-66779-535	DC3	Now	Jun-15-2018	DC3

Polycom Advantage Onsite 4 hour, One Year, Polycom Trio 8500 Collaboration Kit with Eagle Eye Mini Camera. *See support.polycom.com for availability	\$160.00	4877-85330-515	DC3	Now	Jun-15-2018	DC3
Polycom Advantage Onsite 4 hour, Three Year, Polycom Trio 8500 Collaboration Kit with Eagle Eye Mini Camera. *See support.polycom.com for availability	\$425.00	4877-85330-535	DC3	Now	Jun-15-2018	DC3

a la Carte Services

Limited Lifetime Hardware Replacement, Trio 8500 Collaboration Logitech Webcam C930e. Provides 8X5 Tier 1 and Next Business Day Advance Replacement. Available only at time of product purchase. See Service Description for Terms and Conditions. MSRP/phone.	\$90.00	4870-66779-NBD	DC3	Now	Jun-15-2018	DC3
Limited Lifetime Hardware Replacement, Trio 8500 Collaboration Logitech Webcam C930e. Provides 8X5 Tier 1 and 10 day Return to Factory (RTF) parts replacement. See Service Description for Terms and Conditions. MSRP/phone.	\$80.00	4870-66779-RTF	DC3	Now	Jun-15-2018	DC3
Polycom 8x5 Technical Support, One Year, Polycom Trio 8500 Collaboration Logitech Webcam C930e. See Service Description for Terms and Conditions. MSRP/phone.	\$45.00	4870-66779-TSS	DC3	Now	Jun-15-2018	DC3
Limited Lifetime Hardware Replacement, Trio 8500 Collaboration Kit with Eagle Eye Mini Camera. Provides 8X5 Tier 1 and Next Business Day Advance Replacement. Available only at time of product purchase. See Service Description for T&Cs. MSRP/phone.	\$90.00	4870-85330-NBD	DC3	Now	Jun-15-2018	DC3
Limited Lifetime Hardware Replacement, Trio 8500 Collaboration Kit with Eagle Eye Mini Camera. Provides 8X5 Tier 1 and 10 day Return to Factory (RTF) parts replacement. See Service Description for Terms and Conditions. MSRP/phone.	\$80.00	4870-85330-RTF	DC3	Now	Jun-15-2018	DC3
Polycom 8x5 Technical Support, One Year, Polycom Trio 8500 Collaboration Kit with Eagle Eye Mini Camera. See Service Description for Terms and Conditions. MSRP/phone.	\$45.00	4870-85330-TSS	DC3	Now	Jun-15-2018	DC3
Limited Lifetime HW Replacement, Trio VisualPro Collaboration Kit: HD codec, EEIV-12x camera. Provides 8X5 Tier 1 and Next Business Day Advance Replacement. Available only at time of product purchase. See Service Description for T&Cs. MSRP/kit.	\$955.00	4870-85460-NBD	DC3	Now	Sep-27-2018	DC3
Limited Lifetime Hardware Replacement, Trio VisualPro Collaboration Kit: HD codec, EEIV-12x camera. Provides 8X5 Tier 1 and 10 day Return to Factory (RTF) parts replacement. See Service Description for Terms and Conditions. MSRP/kit.	\$716.00	4870-85460-RTF	DC3	Now	Sep-27-2018	DC3
Polycom 8x5 Technical Support, One Year, Trio VisualPro Collaboration Kit: HD codec, EEIV-12x camera. See Service Description for Terms and Conditions. MSRP/kit.	\$574.00	4870-85460-TSS	DC3	Now	Sep-27-2018	DC3
Limited Lifetime HW Replacement, Trio VisualPro Collaboration Kit: HD codec, EEIV-4x camera.. Provides 8X5 Tier 1 and Next Business Day Advance Replacement. Available only at time of product purchase. See Service Description for T&Cs. MSRP/kit.	\$790.00	4870-85480-NBD	DC3	Now	Sep-27-2018	DC3

Limited Lifetime Hardware Replacement, Trio VisualPro Collaboration Kit: HD codec, EEIV-4x camera. Provides 8X5 Tier 1 and 10 day Return to Factory (RTF) parts replacement. See Service Description for Terms and Conditions. MSRP/kit.	\$593.00	4870-85480-RTF	DC3	Now	Sep-27-2018	DC3
Polycom 8x5 Technical Support, One Year, Trio VisualPro Collaboration Kit: HD codec, EEIV-4x camera. See Service Description for Terms and Conditions. MSRP/kit.	\$475.00	4870-85480-TSS	DC3	Now	Sep-27-2018	DC3

Partner Branded Services

Partner Premier Services

Partner Premier, One Year, Polycom Trio 8500 Collaboration Logitech Webcam C930e	\$60.00	4870-66779-160	DC13	Now	Jun-15-2018	DC13
Partner Premier, Three Year, Polycom Trio 8500 Collaboration Logitech Webcam C930e	\$160.00	4870-66779-362	DC13	Now	Jun-15-2018	DC13
Partner Premier, One Year, Polycom Trio 8500 Collaboration Kit with Eagle Eye Mini Camera	\$60.00	4870-85330-160	DC13	Now	Jun-15-2018	DC13
Partner Premier, Three Year, Polycom Trio 8500 Collaboration Kit with Eagle Eye Mini Camera	\$160.00	4870-85330-362	DC13	Now	Jun-15-2018	DC13
Partner Premier, One Year, Trio VisualPro Collaboration Kit: HD codec, EEIV-12x camera.	\$696.00	4870-85460-160	DC13	Now	Sep-27-2018	DC13
Partner Premier, Three Year, Trio VisualPro Collaboration Kit: HD codec, EEIV-12x camera.	\$1,879.00	4870-85460-362	DC13	Now	Sep-27-2018	DC13
Partner Premier, One Year, Trio VisualPro Collaboration Kit: HD codec, EEIV-4x camera.	\$576.00	4870-85480-160	DC13	Now	Sep-27-2018	DC13
Partner Premier, Three Year, Trio VisualPro Collaboration Kit: HD codec, EEIV-4x camera.	\$1,555.00	4870-85480-362	DC13	Now	Sep-27-2018	DC13

Partner Advantage Services

Partner Advantage, One Year, Polycom Trio 8500 Collaboration Logitech Webcam C930e	\$65.00	4877-66779-716	DC13	Now	Jun-15-2018	DC13
Partner Advantage, Three Year, Polycom Trio 8500 Collaboration Logitech Webcam C930e	\$175.00	4877-66779-736	DC13	Now	Jun-15-2018	DC13
Partner Advantage, One Year, Polycom Trio 8500 Collaboration Kit with Eagle Eye Mini Camera	\$65.00	4877-85330-716	DC13	Now	Jun-15-2018	DC13
Partner Advantage, Three Year, Polycom Trio 8500 Collaboration Kit with Eagle Eye Mini Camera	\$175.00	4877-85330-736	DC13	Now	Jun-15-2018	DC13
Partner Advantage, One Year, Trio VisualPro Collaboration Kit: HD codec, EEIV-12x camera.	\$800.00	4877-85460-716	DC13	Now	Sep-27-2018	DC13
Partner Advantage, Three Year, Trio VisualPro Collaboration Kit: HD codec, EEIV-12x camera.	\$2,160.00	4877-85460-736	DC13	Now	Sep-27-2018	DC13
Partner Advantage, One Year, Trio VisualPro Collaboration Kit: HD codec, EEIV-4x camera.	\$662.00	4877-85480-716	DC13	Now	Sep-27-2018	DC13
Partner Advantage, Three Year, Trio VisualPro Collaboration Kit: HD codec, EEIV-4x camera.	\$1,787.00	4877-85480-736	DC13	Now	Sep-27-2018	DC13

Service - RealPresence Trio 8800 Visual Pro Bundle

<u>Long Description</u>	<u>MSRP</u>	<u>Product ID</u>	<u>Disc</u>	<u>Avail</u>	<u>Ch Dt</u>	<u>New Disc</u>
-------------------------	-------------	-------------------	-------------	--------------	--------------	-----------------

Polycom Branded Services**Premier Services**

Premier, One Year, Trio Visual Pro Bundle. Includes Trio 8800, Visual Pro codec and EEIV 12x camera. Maintenance is mandatory at time of sale.	\$655.00	4870-VISPRO12-112	DC3	Now	Sep-27-2018	DC3
Premier, Three Year, Trio Visual Pro Bundle. Includes Trio 8800, Visual Pro codec and EEIV 12x camera. Maintenance is mandatory at time of sale.	\$1,769.00	4870-VISPRO12-312	DC3	Now	Sep-27-2018	DC3
Premier, One Year, Trio Visual Pro Bundle. Includes Trio 8800, Visual Pro codec and EEIV 4x camera. Maintenance is mandatory at time of sale.	\$615.00	4870-VISPRO4-112	DC3	Now	Sep-27-2018	DC3
Premier, Three Year, Trio Visual Pro Bundle. Includes Trio 8800, Visual Pro codec and EEIV 4x camera. Maintenance is mandatory at time of sale.	\$1,661.00	4870-VISPRO4-312	DC3	Now	Sep-27-2018	DC3

Elite Services

Elite, One Year, Trio Visual Pro Bundle. Includes Trio 8800, Visual Pro codec and EEIV 12x camera. Maintenance is mandatory at time of sale.	\$884.00	4872-VISPRO12-112	DC3	Now	Sep-27-2018	DC3
Elite, One Year, Trio Visual Pro Bundle. Includes Trio 8800, Visual Pro codec and EEIV 4x camera. Maintenance is mandatory at time of sale.	\$830.00	4872-VISPRO4-112	DC3	Now	Sep-27-2018	DC3

Polycom Advantage Services

Polycom Advantage, One Year, Trio Visual Pro Bundle. Includes Trio 8800, Visual Pro codec and EEIV 12x camera. Maintenance is mandatory at time of sale.	\$753.00	4877-VISPRO12-513	DC3	Now	Sep-27-2018	DC3
Polycom Advantage, Three Year, Trio Visual Pro Bundle. Includes Trio 8800, Visual Pro codec and EEIV 12x camera. Maintenance is mandatory at time of sale.	\$2,033.00	4877-VISPRO12-533	DC3	Now	Sep-27-2018	DC3
Polycom Advantage, One Year, Trio Visual Pro Bundle. Includes Trio 8800, Visual Pro codec and EEIV 4x camera. Maintenance is mandatory at time of sale.	\$707.00	4877-VISPRO4-513	DC3	Now	Sep-27-2018	DC3
Polycom Advantage, Three Year, Trio Visual Pro Bundle. Includes Trio 8800, Visual Pro codec and EEIV 4x camera. Maintenance is mandatory at time of sale.	\$1,909.00	4877-VISPRO4-533	DC3	Now	Sep-27-2018	DC3

a la Carte Services

Limited Lifetime HW Replacement, Trio Visual Pro Bundle. Incl:Trio8800, Visual Pro codec & EEIV 12x camera. Provides 8X5 Tier1 & Next Business Day Advance Replacement. Maintenance mandaroty at time of sale. See Service Description for T&Cs. MSRP/bundle.	\$900.00	4870-VISPRO12-NBD	DC3	Now	Sep-27-2018	DC3
Limited Lifetime HW Replacement, Trio Visual Pro Bundle. Incl:Trio8800, Visual Pro codec & EEIV 12x camera. Provides 8X5 Tier1 & 10 day Return to Factory parts replacement. Maint mandatory at time of sale. See Service Description for T&Cs. MSRP/bundle.	\$675.00	4870-VISPRO12-RTF	DC3	Now	Sep-27-2018	DC3
Polycom 8x5 Technical Support, One Year, Trio Visual Pro Bundle. Includes Trio 8800, Visual Pro codec and EEIV 12x camera. See Service Description for Terms and Conditions. MSRP/phone.	\$541.00	4870-VISPRO12-TSS	DC3	Now	Sep-27-2018	DC3
Limited Lifetime HW Replacement, Trio Visual Pro Bundle. Incl:Trio8800, Visual Pro codec & EEIV 4x camera. Provides 8X5 Tier1 & Next Business Day Advance Replacement. Maintenance mandaroty at time of sale. See Service Description for T&Cs. MSRP/bundle.	\$845.00	4870-VISPRO4-NBD	DC3	Now	Sep-27-2018	DC3
Limited Lifetime HW Replacement, Trio Visual Pro Bundle. Incl:Trio8800, Visual Pro codec & EEIV 4x camera. Provides 8X5 Tier1 & 10 day Return to Factory parts replacement. Maint mandatory at time of sale. See Service Description for T&Cs. MSRP/bundle.	\$634.00	4870-VISPRO4-RTF	DC3	Now	Sep-27-2018	DC3
Polycom 8x5 Technical Support, One Year, Trio Visual Pro Bundle. Includes Trio 8800, Visual Pro codec and EEIV 4x camera. Maintenance is mandatory at time of sale. See Service Description for Terms and Conditions. MSRP/phone.	\$508.00	4870-VISPRO4-TSS	DC3	Now	Sep-27-2018	DC3

Partner Branded Services**Partner Premier Services**

Partner Premier, One Year, Trio Visual Pro Bundle. Includes Trio 8800, Visual Pro codec and EEIV 12x camera. Maintenance is mandatory at time of sale.	\$655.00	4870-VISPRO12-160	DC13	Now	Sep-27-2018	DC13
Partner Premier, Three Year, Trio Visual Pro Bundle. Includes Trio 8800, Visual Pro codec and EEIV 12x camera. Maintenance is mandatory at time of sale.	\$1,769.00	4870-VISPRO12-362	DC13	Now	Sep-27-2018	DC13
Partner Premier, One Year, Trio Visual Pro Bundle. Includes Trio 8800, Visual Pro codec and EEIV 4x camera. Maintenance is mandatory at time of sale.	\$615.00	4870-VISPRO4-160	DC13	Now	Sep-27-2018	DC13
Partner Premier, Three Year, Trio Visual Pro Bundle. Includes Trio 8800, Visual Pro codec and EEIV 4x camera. Maintenance is mandatory at time of sale.	\$1,661.00	4870-VISPRO4-362	DC13	Now	Sep-27-2018	DC13

Partner Advantage Services

Partner Advantage, One Year, Trio Visual Pro Bundle. Includes Trio 8800, Visual Pro codec and EEIV 12x camera. Maintenance is mandatory at time of sale.	\$753.00	4877-VISPRO12-716	DC13	Now	Sep-27-2018	DC13
Partner Advantage, Three Year, Trio Visual Pro Bundle. Includes Trio 8800, Visual Pro codec and EEIV 12x camera. Maintenance is mandatory at time of sale.	\$2,033.00	4877-VISPRO12-736	DC13	Now	Sep-27-2018	DC13
Partner Advantage, One Year, Trio Visual Pro Bundle. Includes Trio 8800, Visual Pro codec and EEIV 4x camera. Maintenance is mandatory at time of sale.	\$707.00	4877-VISPRO4-716	DC13	Now	Sep-27-2018	DC13
Partner Advantage, Three Year, Trio Visual Pro Bundle. Includes Trio 8800, Visual Pro codec and EEIV 4x camera. Maintenance is mandatory at time of sale.	\$1,909.00	4877-VISPRO4-736	DC13	Now	Sep-27-2018	DC13

VoxBox

<u>Long Description</u>	<u>MSRP</u>	<u>Product ID</u>	<u>Disc</u>	<u>Avail</u>	<u>Ch Dt</u>	<u>New Disc</u>
VoxBox Speakerphone for PC/Mac-based UC softphone applications and mobile devices with built-in Bluetooth 4.0 and USB 2.0. Ships with a carrying case, 1.2m/4ft USB Cable and 3m/10ft USB with security loop. DOES NOT INCLUDE AC ADAPTER.	\$299.00	2200-49000-025	DC12	Now	Jun-11-2018	DC12

Peripherals

Cable - 1.2m/4ft, Type A to Micro USB for VoxBox.	\$15.00	2200-49007-001	DC6	Now	Sep-06-2018	DC6
Cable - 3m/10ft, Type A to Micro USB, with torx screws and security loop for VoxBox	\$25.00	2200-49307-001	DC6	Now	Sep-06-2018	DC6
EE Mini 1.8m/6ft USB extender cable	\$15.00	2457-84735-001	DC6	Now	Jun-15-2018	DC6
EE Mini USB camera for use with for PC/Mac-based UC softphone applications. Includes mounting-kit & 1.8m/6ft USB extender cable	\$155.00	7200-84990-001	DC12	Now	Jul-20-2018	DC12

Voxbox Work Anywhere Kit

VoxBox Speakerphone and EE Mini for PC/Mac-based UC softphone applications with USB 2.0. Voxbox includes carrying case,1.2m/4ft USB and 3m/10ft security USB cables. AC ADAPTER NOT INCLUDED. EE Mini camera, mounting-kit and 1.8m/6ft USB extender cable.	\$449.00	7230-49025-001	DC12	Now	Jul-20-2018	DC12
---	----------	----------------	------	-----	-------------	------

Service -VoxBox

<u>Long Description</u>	<u>MSRP</u>	<u>Product ID</u>	<u>Disc</u>	<u>Avail</u>	<u>Ch Dt</u>	<u>New Disc</u>
-------------------------	-------------	-------------------	-------------	--------------	--------------	-----------------

Polycom Branded Services**Premier Services**

Premier, One Year, VoxBox Speakerphone	\$30.00	4870-49000-112	DC3	Now	May-17-2018	DC3
Premier, Three Year, VoxBox Speakerphone	\$81.00	4870-49000-312	DC3	Now	May-17-2018	DC3

Elite Services

Elite, One Year, VoxBox Speakerphone Must be eligible for Elite support. Contact Services Sales Rep for details	\$41.00	4872-49000-112	DC3	Now	Aug-16-2018	DC3
--	---------	----------------	-----	-----	-------------	-----

Polycom Advantage Services

Polycom Advantage, One Year, VoxBox Speakerphone	\$35.00	4877-49000-513	DC3	Now	May-17-2018	DC3
Polycom Advantage, Three Year, VoxBox Speakerphone	\$95.00	4877-49000-533	DC3	Now	May-17-2018	DC3

a la Carte Services

Two Year Hardware Replacement, VoxBox Speakerphone. Provides 8X5 Tier 1 and Next Business Day Advance Replacement. Available only at time of product purchase. See Service Description for Terms and Conditions. MSRP/phone.	\$16.00	4870-49000-2YR	DC3	Now	May-17-2018	DC3
Polycom 8x5 Technical Support, One Year, VoxBox Speakerphone. See Service Description for Terms and Conditions. MSRP/phone.	\$25.00	4870-49000-TSS	DC3	Now	May-17-2018	DC3

Partner Branded Services**Partner Premier Services**

Partner Premier, One Year, VoxBox Speakerphone	\$30.00	4870-49000-160	DC13	Now	May-17-2018	DC13
Partner Premier, Three Year, VoxBox Speakerphone	\$81.00	4870-49000-362	DC13	Now	May-17-2018	DC13

Partner Advantage Services

Partner Advantage, One Year, VoxBox Speakerphone	\$35.00	4877-49000-716	DC13	Now	May-17-2018	DC13
Partner Advantage, Three Year, VoxBox Speakerphone	\$95.00	4877-49000-736	DC13	Now	May-17-2018	DC13

Service -Voxbox Work Anywhere Kit

<u>Long Description</u>	<u>MSRP</u>	<u>Product ID</u>	<u>Disc</u>	<u>Avail</u>	<u>Ch Dt</u>	<u>New Disc</u>
-------------------------	-------------	-------------------	-------------	--------------	--------------	-----------------

Polycom Branded Services**Premier Services**

Premier, One Year, Voxbox Speakerphone & EE Mini camera	\$45.00	4870-49025-112	DC3	Now	Jun-19-2018	DC3
Premier, Three Year, Voxbox Speakerphone & EE Mini camera	\$122.00	4870-49025-312	DC3	Now	Jun-19-2018	DC3

Elite Services

Elite, One Year, Voxbox Speakerphone & EE Mini camera	\$59.00	4872-49025-112	DC3	Now	Jun-19-2018	DC3
---	---------	----------------	-----	-----	-------------	-----

Polycom Advantage Services

Polycom Advantage, One Year, Voxbox Speakerphone & EE Mini camera	\$53.00	4877-49025-513	DC3	Now	Jun-19-2018	DC3
Polycom Advantage, Three Year, Voxbox Speakerphone & EE Mini camera	\$159.00	4877-49025-533	DC3	Now	Jun-19-2018	DC3

a la Carte Services

Two Year Hardware Replacement, Voxbox Speakerphone & EE Mini camera. Provides 8X5 Tier 1 and Next Business Day Advance Replacement. Available only at time of product purchase. See Service Description for Terms and Conditions. MSRP/phone.	\$22.00	4870-49025-2YR	DC3	Now	Jun-19-2018	DC3
Polycom 8x5 Technical Support, One Year, Voxbox Speakerphone & EE Mini camera. See Service Description for Terms and Conditions. MSRP/phone.	\$38.00	4870-49025-TSS	DC3	Now	Jun-19-2018	DC3

Partner Branded Services**Partner Premier Services**

Partner Premier, One Year, Voxbox Speakerphone & EE Mini camera	\$45.00	4870-49025-160	DC13	Now	Jun-19-2018	DC13
Partner Premier, Three Year, Voxbox Speakerphone & EE Mini camera	\$122.00	4870-49025-362	DC13	Now	Jun-19-2018	DC13

Partner Advantage Services

Partner Advantage, One Year, Voxbox Speakerphone & EE Mini camera	\$53.00	4877-49025-716	DC13	Now	Jun-19-2018	DC13
Partner Advantage, Three Year, Voxbox Speakerphone & EE Mini camera	\$159.00	4877-49025-736	DC13	Now	Jun-19-2018	DC13

OBi Systems

<u>Long Description</u>	<u>MSRP</u>	<u>Product ID</u>	<u>Disc</u>	<u>Avail</u>	<u>Ch Dt</u>	<u>New Disc</u>
-------------------------	-------------	-------------------	-------------	--------------	--------------	-----------------

OBi 300 ATAs

OBi300 Universal Voice Adapter with USB, 1 FXS port, SIP	\$90.00	2200-49530-001	DC14	Now	May-22-2018	DC14
OBi302 Universal Voice Adapter with USB, 2 FXS ports, SIP	\$110.00	2200-49532-001	DC14	Now	May-22-2018	DC14
OBi312 Universal Voice Adapter with USB, 1 FXS port, 1 FXO port	\$120.00	2200-49535-001	DC14	Now	Sep-26-2018	DC14

OBi 500 Gateways

OBi504 Universal Voice Adapter for Enterprise, 4 FXS ports, NA	\$389.00	2200-49550-001	DC14	Now	Aug-21-2018	DC14
OBi508 Universal Voice Adapter for Enterprise, 8 FXS ports, NA	\$499.00	2200-49552-001	DC14	Now	Aug-21-2018	DC14

OBi 2000 Phones

OBi2182 IP Phone with Power Adapter, 12 Line Keys, built-in WiFi/BT, with NA Power Adapter	\$399.00	2200-49620-001	DC14	Now	Mar-26-2018	DC14
--	----------	----------------	------	-----	-------------	------

OBi Accessories

OBiWiFi5G Wireless-AC USB Adapter	\$29.99	1517-49585-001	DC6	Now	Sep-20-2018	DC6
OBi1000-Series EHS Cable	\$29.00	2457-49590-001	DC6	Now	Mar-26-2018	DC6
OBiPA Power Adapter for OBi Devices - North America	\$15.00	2465-49540-001	DC6	Now	Mar-26-2018	DC6

GLOBAL FULLFILLMENT FEES

Global Fulfillment Fees - Audio Products

<u>Long Description</u>	<u>MSRP</u>	<u>Product ID</u>	<u>Disc</u>	<u>Avail</u>	<u>Ch Dt</u>	<u>New Disc</u>
GF DAP Misc Fee (AUDIO)	As Quoted	4865-50201-009	ACC.99	Until 01-Apr-2017	Jul-28-2016	DC99
GF EXW fee Audio per order	\$50.00	4865-50201-010	ACC.99	Until 01-Apr-2017	Sep-13-2016	DC99
GF DDP Misc Fee (AUDIO)	As Quoted	4865-50202-009	ACC.99	Until 01-Apr-2017	Jan-29-2018	DC99

Global Fulfillment Fees - Video Products

<u>Long Description</u>	<u>MSRP</u>	<u>Product ID</u>	<u>Disc</u>	<u>Avail</u>	<u>Ch Dt</u>	<u>New Disc</u>
GF DAP Misc Fee (VIDEO)	As Quoted	4865-50101-009	ACC.99	Until 01-Apr-2017	Jul-28-2016	DC99
GF EXW fee Video per order	\$150.00	4865-50101-010	ACC.99	Until 01-Apr-2017	Sep-13-2016	DC99
GF DDP Misc Fee (VIDEO)	As Quoted	4865-50102-009	ACC.99	Until 01-Apr-2017	Jul-28-2016	DC99
GF DDP USA, Canada, EU Countries (Video 1)	\$250.00	4865-50111-011	ACC.99	Until 01-Apr-2017	Sep-13-2016	DC99
GF DDP USA, Canada, and EU Countries (Video 2)	\$450.00	4865-50112-011	ACC.99	Until 01-Apr-2017	Sep-13-2016	DC99
GF DDP USA, Canada, and EU Countries (Video 3)	\$1,000.00	4865-50113-011	ACC.99	Until 01-Apr-2017	Sep-13-2016	DC99

Global Fulfillment Fees - Network

<u>Long Description</u>	<u>MSRP</u>	<u>Product ID</u>	<u>Disc</u>	<u>Avail</u>	<u>Ch Dt</u>	<u>New Disc</u>
GF DAP Misc Fee (NSD)	As Quoted	4865-50301-009	ACC.99	Until 01-Apr-2017	Jul-28-2016	DC99
GF EXW fee NSD	\$150.00	4865-50301-010	ACC.99	Until 01-Apr-2017	Sep-13-2016	DC99
GF DDP Misc Fee (NSD)	As Quoted	4865-50302-009	ACC.99	Until 01-Apr-2017	Jul-28-2016	DC99
GF DDP USA, Canada, and EU Countries (NSD 1)	\$1,600.00	4865-50311-011	ACC.99	Until 01-Apr-2017	Sep-13-2016	DC99
GF DDP USA, Canada, and EU Countries (NSD 2)	\$950.00	4865-50312-011	ACC.99	Until 01-Apr-2017	Sep-13-2016	DC99
GF DDP USA, Canada, and EU Countries (NSD 3)	\$150.00	4865-50313-011	ACC.99	Until 01-Apr-2017	Sep-13-2016	DC99

Global Fulfillment Fees - RPX

<u>Long Description</u>	<u>MSRP</u>	<u>Product ID</u>	<u>Disc</u>	<u>Avail</u>	<u>Ch Dt</u>	<u>New Disc</u>
GF DAP Misc Fee (RPIS)	As Quoted	4865-50501-009	ACC.99	Until 01-Apr-2017	Jul-28-2016	DC99
GF EXW fee (RPIS)	\$1,050.00	4865-50501-010	ACC.99	Until 01-Apr-2017	Sep-13-2016	DC99
GF DDP Misc Fee (RPIS)	As Quoted	4865-50502-009	ACC.99	Until 01-Apr-2017	Jul-28-2016	DC99

Global Fulfillment Fees - OTX

<u>Long Description</u>	<u>MSRP</u>	<u>Product ID</u>	<u>Disc</u>	<u>Avail</u>	<u>Ch Dt</u>	<u>New Disc</u>
GF DAP Misc Fee (OTX)	As Quoted	4865-50701-009	ACC.99	Until 01-Apr-2017	Jul-28-2016	DC99
GF EXW fee (OTX)	\$1,050.00	4865-50701-010	ACC.99	Until 01-Apr-2017	Sep-13-2016	DC99
GF DDP Misc Fee (OTX)	As Quoted	4865-50702-009	ACC.99	Until 01-Apr-2017	Jul-28-2016	DC99

Global Fulfillment Fees - CP

<u>Long Description</u>	<u>MSRP</u>	<u>Product ID</u>	<u>Disc</u>	<u>Avail</u>	<u>Ch Dt</u>	<u>New Disc</u>
Global Fulfillment Fee	As Quoted	4865-50601-009	ACC.99	Now	Mar-07-2017	DC99

Global Project Management

<u>Long Description</u>	<u>MSRP</u>	<u>Product ID</u>	<u>Disc</u>	<u>Avail</u>	<u>Ch Dt</u>	<u>New Disc</u>
Global Project Management for Polycom's Global Fulfillment Program. Per product fee for project management with a focus on planning and delivery for ITP and infrastructure solutions. Note: for Video Endpoint Installations, see 6867-07985-001.	\$1,500.00	6867-08235-100	TIER.02	Now	Jul-31-2017	DC2

Administrative Fee

<u>Long Description</u>	<u>MSRP</u>	<u>Product ID</u>	<u>Disc</u>	<u>Avail</u>	<u>Ch Dt</u>	<u>New Disc</u>
-------------------------	-------------	-------------------	-------------	--------------	--------------	-----------------

Small Order Fee

Order Administration Fee	\$500.00	4865-60000-001	TIER.99	Now	Apr-15-2017	DC99
--------------------------	----------	----------------	---------	-----	-------------	------

POLYCOM LEARNING CENTER

Polycom Collaboration Infrastructure System Administration - Foundation PLCMISFAT202	\$400.00	4864-05102-204	TIER.04	Now	Jan-01-2018	DC4
Deploying and Supporting Polycom Voice Solutions with Skype for Business RPDSVSBAT301	\$2,000.00	4864-05214-301	TIER.04	Now	Aug-01-2017	DC4
Deploying and Supporting Polycom Infrastructure Solutions with Skype for Business RPDSPIBAT302	\$2,850.00	4864-05214-302	TIER.04	Now	Aug-01-2017	DC4

On-Site Training

<u>Long Description</u>	<u>MSRP</u>	<u>Product ID</u>	<u>Disc</u>	<u>Avail</u>	<u>Ch Dt</u>	<u>New Disc</u>
-------------------------	-------------	-------------------	-------------	--------------	--------------	-----------------

Managing and Troubleshooting your Immersive Solution 1 day On-site MTISOT201. No topic substitutions; any changes require a custom price quote. Location per customer choice with Polycom acceptance.	\$6,250.00	4864-05110-001	TIER.04	Now	Mar-21-2018	DC4
Making the Most of your Immersive Solution 1 day On-site MISOS201. No topic substitutions; any changes require a custom price quote. Location per customer choice with Polycom acceptance.	\$6,250.00	4864-05110-002	TIER.04	Now	Mar-21-2018	DC4
Immersive Studio and IS Flex Implementation and Support ITPISAT202	\$3,400.00	4864-05110-005	TIER.04	Now	Feb-21-2017	DC4

Training Over Video

<u>Long Description</u>	<u>MSRP</u>	<u>Product ID</u>	<u>Disc</u>	<u>Avail</u>	<u>Ch Dt</u>	<u>New Disc</u>
-------------------------	-------------	-------------------	-------------	--------------	--------------	-----------------

RealPresence Operations Management RPCVIMOT302	\$4,700.00	4864-05101-301	TIER.04	Now	Sep-13-2016	DC4
Configure Operate and Maintain Media Suite COMMSIT201	\$2,000.00	4864-05108-203	TIER.04	Now	Sep-13-2016	DC4

Web-Based Training

<u>Long Description</u>	<u>MSRP</u>	<u>Product ID</u>	<u>Disc</u>	<u>Avail</u>	<u>Ch Dt</u>	<u>New Disc</u>
Active Directory Essentials Overview & Management: 6-8 hours self-paced learning w/ labs ADEDOMIT202	\$400.00	4864-05106-001	TIER.04	Now	Sep-13-2016	DC4
Active Directory Essentials Design 6-8 hours self-paced learning w/ labs ADEDIT203	\$400.00	4864-05106-002	TIER.04	Now	Sep-13-2016	DC4
Essential Microsoft Lync Server Skills for Polycom Solutions: 6-8 hours self-paced learning w/ labs	\$400.00	4864-05106-003	TIER.04	Now	Sep-13-2016	DC4

On-Line Training

<u>Long Description</u>	<u>MSRP</u>	<u>Product ID</u>	<u>Disc</u>	<u>Avail</u>	<u>Ch Dt</u>	<u>New Disc</u>
SoundStructure Solution Selling and Design - SSSDIT201	\$400.00	4864-05106-214	TIER.04	Now	Sep-13-2016	DC4

Classroom Training

<u>Long Description</u>	<u>MSRP</u>	<u>Product ID</u>	<u>Disc</u>	<u>Avail</u>	<u>Ch Dt</u>	<u>New Disc</u>
1 Day Private Training Session for existing training course. No topic substitutions; any changes require a custom price quote. Location per customer choice with Polycom acceptance. Priced for max. of 10 students. Includes instructor Travel & Expenses.	\$12,000.00	4864-05101-001	TIER.04	Now	Sep-13-2016	DC4
2 Day Private Training Session for existing training course. No topic substitutions; any changes require a custom price quote. Location per customer choice with Polycom acceptance. Priced for max. of 10 students. Includes instructor Travel & Expenses.	\$15,700.00	4864-05101-002	TIER.04	Now	Sep-13-2016	DC4
3 Day Private Training Session for existing training course. No topic substitutions; any changes require a custom price quote. Location per customer choice with Polycom acceptance. Priced for max. of 10 students. Includes instructor Travel & Expenses.	\$18,750.00	4864-05101-003	TIER.04	Now	Sep-13-2016	DC4
4 Day Private Training Session for existing training course. No topic substitutions; any changes require a custom price quote. Location per customer choice with Polycom acceptance. Priced for max. of 10 students. Includes instructor Travel & Expenses.	\$21,475.00	4864-05101-004	TIER.04	Now	Sep-13-2016	DC4

5 Day Private Training Session for existing training course. No topic substitutions; any changes require a custom price quote. Location per customer choice with Polycom acceptance. Priced for max. of 10 students. Includes instructor Travel & Expenses.	\$23,450.00	4864-05101-005	TIER.04	Now	Sep-13-2016	DC4
RealPresence Immersive Telepresence Implementation and Support 5 days RPITISIT202	\$3,995.00	4864-05103-205	TIER.04	Now	Aug-09-2016	DC4
Collaboration Infrastructure Installation, Configuration & Troubleshooting 5 days RPIIT202	\$4,500.00	4864-05104-003	TIER.04	Now	Sep-13-2016	DC4
RealPresence Platform Design, Deployment, Configuration & Troubleshooting 3 days RPPDAT301	\$3,400.00	4864-05104-005	TIER.04	Now	Sep-13-2016	DC4
RealPresence Platform Security and Firewall Traversal Using RealPresence Access Director 2 days RPSAT301	\$2,000.00	4864-05104-006	TIER.04	Now	Sep-13-2016	DC4
RealPresence Immersive Telepresence (RPX + OTX): 5 days RPOXIT201	\$3,995.00	4864-05105-006	TIER.04	Now	Sep-13-2016	DC4
RealPresence OTX Studio 3 days OTXSIS201	\$2,850.00	4864-05212-001	TIER.04	Now	Sep-13-2016	DC4
1 credit add-on used to augment existing credit packs. Credits required for specific courses will vary. Valid for 12 Months from date of purchase. Not applicable for onsite or customized classes. For course schedule visit www.polycom.com/training	\$999.00	4864-07001-005	TIER.04	Now	Nov-14-2016	DC4
10 credits of training at PLCM public classes. Credits required for specific courses will vary. Valid for 12 Months from date of purchase. Not applicable for onsite or customized classes. For course schedule visit www.polycom.com/training	\$6,500.00	4864-07010-005	TIER.04	Now	Oct-31-2016	DC4
15 credits of training at PLCM public classes. Credits required for specific courses will vary. Valid for 12 Months from date of purchase. Not applicable for onsite or customized classes. For course schedule visit www.polycom.com/training	\$9,200.00	4864-07015-005	TIER.04	Now	Oct-31-2016	DC4
25 credits of training at PLCM public classes. Credits required for specific courses will vary. Valid for 12 Months from date of purchase. Not applicable for onsite or customized classes. For course schedule visit www.polycom.com/training	\$14,425.00	4864-07025-005	TIER.04	Now	Oct-31-2016	DC4
SoundStructure Technical Training 3 Days SSTAT303	\$2,000.00	4864-37011-001	TIER.04	Now	Jan-09-2018	DC4

Training

RealPresence Platform System Administration 4 days RPPSAIT203	\$2,850.00	4864-05102-203	TIER.04	Now	Sep-13-2016	DC4
RealPresence Immersive Studio Implementation and Support 3 days RPISISOT201	\$2,850.00	4864-05103-201	TIER.04	Now	Sep-13-2016	DC4
RealPresence Web Suite Pro 2 days RPCAVESAT301	\$2,000.00	4864-05104-301	TIER.04	Now	Sep-13-2016	DC4
Deploying, Operating and Maintaining Video Endpoints 2 days DDOMVEOT201	\$2,000.00	4864-05105-201	TIER.04	Now	Sep-13-2016	DC4
Voice Solutions in an Open SIP Environment 2 days VOSSIPIT202	\$2,000.00	4864-5105-202	TIER.04	Now	Apr-01-2018	DC4
Deploying and Supporting RealPresence Platform Virtual Edition 1 day RPPVEAT301	\$800.00	4864-5107-301	TIER.04	Now	Sep-13-2016	DC4

Self Study Training

<u>Long Description</u>	<u>MSRP</u>	<u>Product ID</u>	<u>Disc</u>	<u>Avail</u>	<u>Ch Dt</u>	<u>New Disc</u>
Essentials Communication Security Skills for Polycom Solutions ESCSIT202	\$400.00	4864-05106-009	TIER.04	Now	Sep-13-2016	DC4
Essentials Network Infrastructure Security Skills for Polycom Solutions ESNIIT203	\$400.00	4864-05106-010	TIER.04	Now	Sep-13-2016	DC4
SIP Essentials SIPOT101	\$400.00	4864-05106-212	TIER.04	Now	Sep-13-2016	DC4
Essentials Virtualization Skills for Polycom Solutions ESVIT204	\$400.00	4864-05106-213	TIER.04	Now	Sep-13-2016	DC4

Certification

<u>Long Description</u>	<u>MSRP</u>	<u>Product ID</u>	<u>Disc</u>	<u>Avail</u>	<u>Ch Dt</u>	<u>New Disc</u>
-------------------------	-------------	-------------------	-------------	--------------	--------------	-----------------

Practical Exam

RealPresence Implementation Service Specialization Practical Field Training. An on-site engagement to validate a partner's RealPresence Platform Implementation competency through the Polycom Practical Field Training process	\$5,220.00	6867-00088-001	TIER.02	Now	Sep-13-2016	DC2
---	------------	----------------	---------	-----	-------------	-----

PROFESSIONAL SERVICES

Adoption Services

<u>Long Description</u>	<u>MSRP</u>	<u>Product ID</u>	<u>Disc</u>	<u>Avail</u>	<u>Ch Dt</u>	<u>New Disc</u>
Polycom Adoption Consulting Service	As Quoted	6867-08411-001	TIER.02	Now	Jul-28-2016	DC2
Polycom Adoption Consulting Service, Basic: Assess and measure current adoption strategies and recommend methodologies to drive deeper adoption of collaboration technologies	\$16,995.00	6867-08411-100	TIER.02	Now	May-05-2017	DC2
Polycom Adoption Consulting Service, Daily Rate	\$2,695.00	6867-08411-900	TIER.02	Now	May-05-2017	DC2
Polycom Adoption Portal - Video Library - 1 year subscription	\$5,995.00	6867-08413-010	TIER.02	Now	Sep-13-2016	DC2
Adoption Portal Service - Enterprise Edition, 1 Year subscription. For up to 1,000 users.	\$13,495.00	6867-08413-011	TIER.02	Now	Sep-13-2016	DC2
Adoption Portal Service - Enterprise Edition, 1 Year subscription. For up to 5,000 users.	\$15,995.00	6867-08413-012	TIER.02	Now	Sep-13-2016	DC2

Adoption Portal Service - Enterprise Edition, 1 Year subscription. For up to 10,000 users.	\$18,995.00	6867-08413-013	TIER.02	Now	Sep-13-2016	DC2
Adoption Portal Service - Enterprise Edition, 1 Year subscription. For up to 20,000 users.	\$20,995.00	6867-08413-014	TIER.02	Now	Sep-13-2016	DC2
Adoption Portal Service - Enterprise Edition, 1 Year subscription. Above 20,000 users.	As Quoted	6867-08413-015	TIER.02	Now	Jul-28-2016	DC2
Adoption Portal Service - Starter Edition, 1 Year subscription. For up to 100 users.	\$2,995.00	6867-08413-021	TIER.02	Now	Sep-13-2016	DC2
Adoption Portal Service - Starter Edition, 1 Year subscription. For up to 200 users.	\$3,995.00	6867-08413-022	TIER.02	Now	Sep-13-2016	DC2
Adoption Campaign Service- Starter Package (shipping fees not included)	\$9,995.00	6867-08414-001	TIER.02	Now	Sep-13-2016	DC2
Adoption Campaign Service- Small Package (shipping fees not included)	\$13,955.00	6867-08414-002	TIER.02	Now	Sep-13-2016	DC2
Adoption Campaign Service- Medium Package (shipping fees not included)	\$28,175.00	6867-08414-003	TIER.02	Now	Sep-13-2016	DC2
Adoption Campaign Service- Large Package (shipping fees not included)	\$39,845.00	6867-08414-004	TIER.02	Now	Sep-13-2016	DC2
Polycom Adoption Campaign Service- Custom Package (shipping fees not included)	As Quoted	6867-08414-005	TIER.02	Now	Jul-28-2016	DC2
Shipping fees for Polycom Adoption Campaign Service	As Quoted	6867-08414-006	TIER.02	Now	Jul-28-2016	DC2
RealPresence Analytics Service - 1 Year subscription. For up to 50 hardware endpoints and up to 200 software endpoints, registered to RealPresence Platform.	\$29,995.00	6867-08415-001	TIER.02	Now	Sep-13-2016	DC2
RealPresence Analytics Service - One (1) Year subscription. For up to 100 hardware endpoints and up to 400 software endpoints, registered to RealPresence Platform.	\$39,995.00	6867-08415-002	TIER.02	Now	Sep-13-2016	DC2
RealPresence Analytics Service - One (1) Year subscription. For up to 200 hardware endpoints and up to 800 software endpoints, registered to RealPresence Platform.	\$49,995.00	6867-08415-003	TIER.02	Now	Sep-13-2016	DC2
RealPresence Analytics Service - One (1) Year subscription. For up to 300 hardware endpoints and up to 1200 software endpoints, registered to RealPresence Platform.	\$59,995.00	6867-08415-004	TIER.02	Now	Sep-13-2016	DC2
RealPresence Analytics Service - One (1) Year subscription. For up to 400 hardware endpoints and up to 1600 software endpoints, registered to RealPresence Platform.	\$69,995.00	6867-08415-005	TIER.02	Now	Sep-13-2016	DC2
RealPresence Analytics Service - One (1) Year subscription. For up to 500 hardware endpoints and up to 2000 software endpoints, registered to RealPresence Platform.	\$79,995.00	6867-08415-006	TIER.02	Now	Sep-13-2016	DC2
RealPresence Analytics Service - One (1) Year subscription. For custom number of hardware endpoints and software endpoints, registered to RealPresence Platform.	As Quoted	6867-08415-007	TIER.02	Now	Jul-28-2016	DC2

RealAccess Services

<u>Long Description</u>	<u>MSRP</u>	<u>Product ID</u>	<u>Disc</u>	<u>Avail</u>	<u>Ch Dt</u>	<u>New Disc</u>
-------------------------	-------------	-------------------	-------------	--------------	--------------	-----------------

On-Boarding Service for RealAccess On-Premise Edition (must be ordered with 6867-00100-002)	\$0.00	4870-68670-007	TIER.02	Now	Aug-26-2016	DC2
RealAccess Platform Onboarding Service (Required for RealAccess AD/SSO integration)	\$9,995.00	6867-00100-001	TIER.02	Now	Sep-13-2016	DC2
RealAccess On-Premise Edition - One (1) Year subscription (Optional Service) must be ordered with 4870-68670-007	\$29,995.00	6867-00100-002	TIER.02	Now	Sep-13-2016	DC2
RealAccess Analytics Service - One (1) Year subscription - For 60 RMX ports 720p and above	\$39,995.00	6867-00100-130	TIER.02	Now	Sep-13-2016	DC2
RealAccess Analytics Service - One (1) Year subscription - Up to 20 RMX ports 720p	\$14,995.00	6867-00100-132	TIER.02	Now	Sep-13-2016	DC2
RealAccess Analytics Service - One (1) Year subscription - Up to 40 RMX ports 720p	\$24,995.00	6867-00100-134	TIER.02	Now	Sep-13-2016	DC2
RealAccess Analytics Service - One (1) Year subscription - Up to 60 RMX ports 720p	\$32,995.00	6867-00100-136	TIER.02	Now	Sep-13-2016	DC2
RealAccess Partner Analytics Service - One (1) Year subscription - For 60 RMX ports 720p and above	\$39,995.00	6867-00100-170	DC13	Now	Sep-13-2016	DC13
RealAccess Partner Analytics Service - One (1) Year subscription - For up to 20 RMX ports 720p	\$14,995.00	6867-00100-172	DC13	Now	Sep-13-2016	DC13
RealAccess Partner Analytics Service - One (1) Year subscription - For up to 40 RMX ports 720p	\$24,995.00	6867-00100-174	DC13	Now	Sep-13-2016	DC13
RealAccess Partner Analytics Service - One (1) Year subscription - For up to 60 RMX ports 720p	\$32,995.00	6867-00100-176	DC13	Now	Sep-13-2016	DC13

Network Consulting Services

<u>Long Description</u>	<u>MSRP</u>	<u>Product ID</u>	<u>Disc</u>	<u>Avail</u>	<u>Ch Dt</u>	<u>New Disc</u>
-------------------------	-------------	-------------------	-------------	--------------	--------------	-----------------

UC Network Monitoring Service One (1) Day Remote Consultancy	\$1,825.00	6867-08293-201	TIER.02	Now	Sep-13-2016	DC2
UC Network Monitoring Service Six (6) Days Remote Consultancy over a 12 month Period. Invoiced in advance at initial engagement with Customer.	\$8,495.00	6867-08293-206	TIER.02	Now	Mar-22-2017	DC2
Video Network Readiness review of customer network to support high quality video conferencing remote service. (See service description for specific details) T&E not included billed separate for on-site requests	\$32,740.00	6867-08295-003	TIER.02	Now	Sep-13-2016	DC2
Network Assessment Advanced - 10 Sites	\$12,700.00	6867-08295-110	TIER.02	Now	Mar-09-2017	DC2
Network Assessment Advanced - 25 Sites	\$19,800.00	6867-08295-125	TIER.02	Now	Mar-09-2017	DC2
Network Assessment Advanced - 50 Sites	\$31,500.00	6867-08295-150	TIER.02	Now	Mar-09-2017	DC2
Network Assessment Essentials & Advanced - 10 Sites	\$19,980.00	6867-08295-210	TIER.02	Now	Mar-09-2017	DC2
Network Assessment Essentials & Advanced - 25 Sites	\$25,470.00	6867-08295-225	TIER.02	Now	Mar-09-2017	DC2
Network Assessment Essentials & Advanced - 50 Sites	\$37,710.00	6867-08295-250	TIER.02	Now	Mar-09-2017	DC2
Network Assessment Essentials	\$8,900.00	6867-08295-300	TIER.02	Now	Mar-09-2017	DC2
Network Diagnostics	\$8,900.00	6867-08295-400	TIER.02	Now	Mar-09-2017	DC2
Video over IP Network Diagnosis Service. (see Service Description for specific details) T&E not included.	\$8,765.00	6867-20000-001	TIER.02	Now	Sep-13-2016	DC2

Project Management

<u>Long Description</u>	<u>MSRP</u>	<u>Product ID</u>	<u>Disc</u>	<u>Avail</u>	<u>Ch Dt</u>	<u>New Disc</u>
One Day of Project Management; T & E not included,each day must be a separate line on customer's PO to Polycom,Professional Services team must be engaged by the SBDM to review requirements and determine the number of days required to deliver the service.	\$1,805.00	6867-07805-001	TIER.02	Now	Jul-31-2017	DC2
Professional Services Consulting Hourly Rate. Does not include T&E. Professional Services must be engaged by PGS Sales for requirements & scope. Cannot use in lieu of published sku. Consulting Effort and Schedule Agreement Form required.	\$400.00	6867-07805-003	TIER.04	Now	Nov-28-2016	DC4
Professional Services Consulting Daily Rate during normal business hours. Does not include T&E. Cannot use in lieu of published sku. Consulting Effort and Schedule Agreement Form required to define focus of Consulting time.	\$2,695.00	6867-07805-004	TIER.04	Now	Nov-28-2016	DC4
Professional Services Consulting Daily Rate outside normal business hours. Does not include T&E. Cannot use in lieu of published sku. Consulting Effort and Schedule Agreement Form required to define focus of Consulting time.	\$3,995.00	6867-07805-005	TIER.04	Now	Nov-28-2016	DC4
Professional Services Consulting Custom Offer. Does not include T&E. For use with Consulting Services around Implementation, Installation or Upgrade Services. Consulting Effort and Schedule Agreement Form required to define focus of Consulting.	Custom Quote	6867-07805-006	TIER.04	Now	Nov-28-2016	DC4
Professional Services Consulting Hourly Rate, Out of Hours. Does not include T&E. Cannot use in lieu of published sku. Consulting Effort and Schedule Agreement Form required to define focus and scope of Consulting time.	\$500.00	6867-07805-009	TIER.04	Now	Nov-28-2016	DC4
Onsite travel expense, includes roundtrip travel and one day per diem charges	\$2,575.00	6867-07805-110	TIER.99	Now	Sep-13-2016	DC99
Travel expenses incurred during the delivery of a professional service	Custom Quote	6867-07805-111	TIER.99	Now	Mar-26-2015	DC99
Onsite travel daily per diem charges	\$565.00	6867-07805-112	TIER.99	Now	Sep-13-2016	DC99
Project Managed End Point Deployment. Service is priced per endpoint and includes one global project kick-off meeting, project plan, site readiness, and status updates. A separate installation order will be required for each endpoint installation.	\$620.00	6867-07985-001	TIER.02	Now	Jul-31-2017	DC2

RealPresence Platform Professional Services

<u>Long Description</u>	<u>MSRP</u>	<u>Product ID</u>	<u>Disc</u>	<u>Avail</u>	<u>Ch Dt</u>	<u>New Disc</u>
-------------------------	-------------	-------------------	-------------	--------------	--------------	-----------------

Limited Appliance Implementation RP Mgmt Bundle (Resource Manager & DMA on R220 servers) does NOT include integration with any additional products and limited in scope; refer to Service description for more details.	\$11,500.00	4870-76000-007	TIER.04	Now	Sep-13-2016	DC4
RPP Integration to Avaya CMS - This offering provides resources to assess, plan, and execute an integration of Polycom components to an existing Avaya CMS environment. Custom Quote	Custom	6867-00910-010	TIER.02	Now	Sep-15-2016	DC2
This offering provides resources to assess, plan and execute an integration of Polycom components to an existing CUCM or VCS environment.	As Quoted	6867-00910-011	TIER.02	Now	Nov-30-2016	DC2
SIP Integration for Audio Conferencing. Implement SIP Trunk to supported SIP Peer to support audio conferencing only. Travel not included.	\$4,500.00	6867-00910-015	DC3	Now	Feb-14-2018	DC3
RealPresence Endpoint Migration Service, up to 50 video endpoints. (see Service Description for specific details)	\$12,495.00	6867-08278-001	TIER.04	Now	Sep-13-2016	DC4
RealPresence Endpoint Migration Service, up to 50 video endpoints with Outside Normal Business hours Migration Activities. (see Service Description for specific details)	\$15,495.00	6867-08278-002	TIER.04	Now	Sep-13-2016	DC4
RealPresence Endpoint Migration Service, up to 50 additional video endpoints. (see Service Description for specific details, must be purchased with part code 6867-08278-001)	\$6,695.00	6867-08278-011	TIER.04	Now	Sep-13-2016	DC4
RealPresence Endpoint Migration Service, up to 50 additional video endpoints with Outside Normal Business hours Migration Activities. (see Service Description for specific details, must be purchased with part code 6867-08278-002)	\$9,495.00	6867-08278-012	TIER.04	Now	Sep-13-2016	DC4
RP Migration Service for Video Dual Manager 400 to RPRM and DMA Appliance or Virtual Edition, during normal business hours. DMA and RPRM HW and SW, and/or VE Software, sold separately	\$6,995.00	6867-08278-037	TIER.04	Now	Sep-13-2016	DC4
RP Migration Service for Video Dual Manager 400 to RPRM and DMA Appliance or Virtual Edition, outside of normal business hours. DMA and RPRM HW and SW, and/or VE Software, sold separately	\$10,495.00	6867-08278-038	TIER.04	Now	Sep-13-2016	DC4
RealPresence Platform Upgrade Service, up to 3 infrastructure products. (see Service Description for specific details)	\$9,150.00	6867-08279-001	TIER.04	Now	Jul-31-2017	DC4
RealPresence Platform Upgrade Service, up to 3 infrastructure products with Outside Normal Business hours Upgrade Activities. (see Service Description for specific details)	\$11,995.00	6867-08279-002	TIER.04	Now	Jul-31-2017	DC4
RealPresence Platform Upgrade Service of one (1) infrastructure product. See Service Description for details. During Normal Business Hours. Out of Hours work requires uplift.	\$4,995.00	6867-08279-003	TIER.04	Now	Sep-13-2016	DC4
RealPresence Platform Upgrade Service of one (1) infrastructure product. See RPP Upgrade Service Description for details. This SKU should be used for an out of hours (OOH) upgrade of one infrastructure device.	\$7,495.00	6867-08279-004	TIER.04	Now	Sep-13-2016	DC4
RealPresence Platform Upgrade Service, for 1 additional infrastructure product. (see Service Description for specific details, must be purchased with part code 6867-08279-001)	\$1,685.00	6867-08279-011	TIER.04	Now	Jul-31-2017	DC4

RealPresence Platform Upgrade Service, for 1 additional infrastructure product with Outside Normal Business hours Upgrade Activities. (see Service Description for specific details, must be purchased with part code 6867-08279-002)	\$2,395.00	6867-08279-012	TIER.04	Now	Jul-31-2017	DC4
RealPresence Endpoint Upgrade Service.Up to fifteen (15) Polycom supported video endpoints. Service delivered from one designated Customer location.(All details and requirements in the service description)	\$5,995.00	6867-08279-401	TIER.02	Now	Sep-13-2016	DC2
RealPresence Platform Optimization Service, up to 3 infrastructure products. (see Service Description for specific details)	\$17,435.00	6867-08280-001	TIER.04	Now	Sep-13-2016	DC4
RealPresence Platform Optimization Service, up to 3 infrastructure products, with Outside Normal Business hours Upgrade Activities. (see Service Description for specific details)	\$20,385.00	6867-08280-002	TIER.04	Now	Sep-13-2016	DC4
RealPresence Platform Optimization Service, for 1 additional infrastructure product. (see Service Description for specific details, must be purchased with part code 6867-08280-001)	\$3,945.00	6867-08280-011	TIER.04	Now	Sep-13-2016	DC4
RealPresence Platform Optimization Service, for 1 additional infrastructure product, with Outside Normal Business hours Upgrade Activities. (see Service Description for specific details, must be purchased with part code 6867-08280-002)	\$4,675.00	6867-08280-012	TIER.04	Now	Sep-13-2016	DC4
Envisioning Service. Service is intended to capture the Customer's collaboration-enabled business workflows and propose a path toward a new target architecture and/or unified communication usage model. Travel not included.	\$8,595.00	6867-08412-000	TIER.02	Now	Aug-08-2017	DC2
Solution Design Service. Polycom will produce a solution design to guide deployment of Polycom products, with optional integration to a supported 3rd party solution. Travel not included.	\$20,425.00	6867-08412-002	TIER.02	Limited	Jul-02-2018	DC2
Solution Design Service, Custom. Polycom will produce a solution design to guide deployment of Polycom products, with optional integration to a supported 3rd party solution. This custom service will require a Statement of Work. Travel not included.	As Quoted	6867-08412-004	TIER.02	Now	Aug-08-2017	DC2
Solution Design Service, Post-deployment. Polycom will produce a solution design to guide deployment of Polycom products, with optional integration to a supported 3rd party solution. Includes travel for 2 days of Field Engineer work to conclude service.	\$28,385.00	6867-08412-005	TIER.02	Now	Jul-01-2018	DC2

Business Applications

<u>Long Description</u>	<u>MSRP</u>	<u>Product ID</u>	<u>Disc</u>	<u>Avail</u>	<u>Ch Dt</u>	<u>New Disc</u>
Technology Partner Program, Validation Test. Includes up to three (3) days of consultation and API support services for assisted on-line testing and validation of Partner developed apps.	\$5,000.00	6867-07998-202	TIER.99	Now	Mar-22-2016	DC99

Technology Partner Program, Activation. Includes login & access to API/SDKs, documentation, sample apps, community forum, up to 50 hours of API support services.	\$5,000.00	6867-48927-101	TIER.99	Now	Sep-13-2016	DC99
---	------------	----------------	---------	-----	-------------	------

Polycom One Touch Dial

Premier Software Service 8x5, One Year, Polycom One Touch Dial App. Supports up to 500 clients.	\$2,355.00	4870-08503-402	TIER.02	Now	Jul-01-2018	DC2
Premier Software Service 8x5, Three Year, Polycom One Touch Dial App. Supports up to 500 clients.	\$6,365.00	4870-08503-404	TIER.02	Now	Jul-01-2018	DC2
Premier Software Service 8X5, One Year, Polycom One Touch Dial App, Add-On Instance. Supports an additional 500 clients. Must have support on original 500 instance.	\$1,100.00	4870-ADDON-402	DC2	Now	Mar-19-2018	DC2
Premier Software Service 8X5, Three Year, Polycom One Touch Dial App, Add-On Instance. Supports an additional 500 clients. Must have support on original 500 instance.	\$2,965.00	4870-ADDON-404	DC2	Now	Mar-19-2018	DC2
Elite Software Service, One Year, Polycom One Touch Dial App. Supports up to 500 clients.	\$3,180.00	4872-08503-432	DC2	Now	Aug-16-2018	DC2
Elite Software Service, One Year, Polycom One Touch Dial App, Add-On Instance. Supports an additional 500 clients. Must have support on original 500 instance.	\$1,485.00	4872-ADDON-432	DC2	Now	Aug-16-2018	DC2
Polycom Advantage Software Service, One Year, Polycom One Touch Dial App. Supports up to 500 clients.	\$2,945.00	4877-08503-422	TIER.02	Now	Jul-01-2018	DC2
Polycom Advantage Software Service, Three Year, Polycom One Touch Dial App. Supports up to 500 clients.	\$7,950.00	4877-08503-424	TIER.02	Now	Jul-01-2018	DC2
Polycom Advantage Software Service, One Year, Polycom One Touch Dial App, Add-On Instance. Supports an additional 500 clients. Must have support on original 500 instance.	\$1,375.00	4877-ADDON-422	DC2	Now	Mar-19-2018	DC2
Polycom Advantage Software Service, Three Year, Polycom One Touch Dial App, Add-On Instance. Supports an additional 500 clients. Must have support on original 500 instance.	\$3,715.00	4877-ADDON-424	DC2	Now	Mar-19-2018	DC2
Polycom One Touch Dial App. Enables one click join on Polycom endpoints (GS/HDX) that synchronize with Exchange, Google, or native calendars. One instance of OTD supports up to 500 clients. App SW & Install only. SW Support required. See Solution Notes.	\$11,785.00	6867-08503-101	TIER.04	Now	Jul-02-2018	DC4
Polycom One Touch Dial App, Add-On Instance. Supports an additional 500 clients. App SW & Install only. Customer must purchase 6867-08503-101 separately for initial 500 clients. SW Support for each add'l instance requires associated support PN.	\$5,495.00	6867-08503-102	DC4	Now	Feb-08-2018	DC4

Polycom Cisco TMS Address Book Sync

Premier Software Service 8x5, 1 Year, Polycom Cisco TMS Address Book Sync App	\$2,230.00	4870-08502-402	TIER.02	Now	Sep-13-2016	DC2
Premier Software Service 8x5, 3 Year, Polycom Cisco TMS Address Book Sync App	\$6,020.00	4870-08502-404	TIER.02	Now	Sep-13-2016	DC2
Elite Software Service, 1 Year, Polycom Cisco TMS Address Book Sync App	\$3,010.00	4872-08502-432	DC2	Now	Aug-10-2017	DC2

Polycom Advantage Software Service, 1 Year, Polycom Cisco TMS Address Book Sync App	\$2,790.00	4877-08502-422	TIER.02	Now	Sep-13-2016	DC2
Polycom Advantage Software Service, 3 Year, Polycom Cisco TMS Address Book Sync App	\$7,530.00	4877-08502-424	TIER.02	Now	Sep-13-2016	DC2
Polycom Cisco TMS Address Book Sync App. Simplifies Cisco to Polycom migration by synchronizing TMS address book with RPRM address book. SW Supt Req'd. See Solution Notes.	\$9,895.00	6867-08502-101	TIER.04	Now	Sep-13-2016	DC4

Polycom Conference Control App

Polycom Advantage Software Service, 1 Year, Polycom Conference Control App	\$2,790.00	4877-08505-422	TIER.02	Now	Sep-13-2016	DC2
Polycom Advantage Software Service, 3 Year, Polycom Conference Control App	\$7,530.00	4877-08505-424	TIER.02	Now	Sep-13-2016	DC2

Polycom Conference Control App, Lite

Polycom Advantage Software Service, 1 Year, Polycom Conference Control App, Lite	\$1,550.00	4877-08506-422	TIER.02	Now	Sep-13-2016	DC2
Polycom Advantage Software Service, 3 Year, Polycom Conference Control App, Lite	\$4,190.00	4877-08506-424	TIER.02	Now	Sep-13-2016	DC2

Polycom Easy App for Google Calendar

Premier Software Service 8x5, 1 Year, Polycom Easy Schedule App for Google calendar	\$2,355.00	4870-08509-402	TIER.02	Now	Oct-02-2018	DC2
Premier Software Service 8x5, 3 Year, Polycom Easy Schedule App for Google calendar	\$6,365.00	4870-08509-404	TIER.02	Now	Oct-02-2018	DC2
Elite Software Service, 1 Year, Polycom Easy Schedule App for Google calendar	\$3,180.00	4872-08509-432	DC2	Now	Oct-02-2018	DC2
Polycom Advantage Software Service, 1 Year, Polycom Easy Schedule App for Google calendar	\$2,945.00	4877-08509-422	TIER.02	Now	Oct-02-2018	DC2
Polycom Advantage Software Service, 3 Year, Polycom Easy Schedule App for Google calendar	\$7,950.00	4877-08509-424	TIER.02	Now	Oct-02-2018	DC2
Polycom Easy Schedule App for Google Calendar. Scheduling plug-in for Google Calendar to simplify scheduling of Polycom conferences. App SW & Install on one PC. SW Supt. Req'd. See Solution Notes.	\$11,785.00	6867-08509-101	TIER.04	Now	Oct-02-2018	DC4

Polycom Easy Schedule App for Outlook

Premier Software Service 8x5, 1 Year, Polycom Easy Schedule App for Outlook	\$2,355.00	4870-08507-402	TIER.02	Now	Jul-01-2018	DC2
Premier Software Service 8x5, 3 Year, Polycom Easy Schedule App for Outlook	\$6,365.00	4870-08507-404	TIER.02	Now	Jul-01-2018	DC2

Elite Software Service, 1 Year, Polycom Easy Schedule App for Outlook	\$3,180.00	4872-08507-432	DC2	Now	Jul-01-2018	DC2
Polycom Advantage Software Service, 1 Year, Polycom Easy Schedule App for Outlook	\$2,945.00	4877-08507-422	TIER.02	Now	Jul-01-2018	DC2
Polycom Advantage Software Service, 3 Year, Polycom Easy Schedule App for Outlook	\$7,950.00	4877-08507-424	TIER.02	Now	Jul-01-2018	DC2
Polycom Easy Schedule App for Outlook. Scheduling plug-in for Microsoft Outlook to simplify scheduling of Polycom conferences. App SW & Install on one PC. SW Supt. Req. See Solution Notes.	\$11,785.00	6867-08507-101	TIER.04	Now	Jul-02-2018	DC4

Custom

Premier Software Service 8X5, One Year, API Support	As Quoted	4870-80000-402	TIER.02	Now	Jul-28-2016	DC2
Premier Software Service 8X5, Three Year, API Support	As Quoted	4870-80000-404	DC2	Now	Jun-01-2018	DC2
Elite Software Service, One Year, API Support	As Quoted	4872-80000-432	TIER.02	Now	Aug-16-2018	DC2
Polycom Advantage Software Service, One Year, API Support	As Quoted	4877-80000-422	DC2	Now	Jun-01-2018	DC2
Polycom Advantage Software Service, Three Year, API Support	As Quoted	4877-80000-424	DC2	Now	Jun-01-2018	DC2
Polycom Cisco TMS Address Book Sync App, Custom. Custom app to simplify Cisco to Polycom migration by synchronizing TMS address book with RPRM address book based upon Customer requirements. SW Supt Req.	As Quoted	6867-08502-901	TIER.04	Now	Jul-28-2016	DC4
Polycom One Touch Dial App, Custom. Enables one click join on Polycom Endpoints (GS/HDX) that synchronize with Exchange, Google, or native calendars based upon custom requirements. App SW & Install only. SW Supt. Req.	As Quoted	6867-08503-901	TIER.04	Now	Jul-28-2016	DC4
Polycom Easy Schedule App, Custom. Customized Easy Schedule App to simplify scheduling of Polycom conferences based on custom requirements. App SW & Install on one PC. SW Supt. Req. See Solution Notes.	As Quoted	6867-08507-901	TIER.04	Now	Jul-28-2016	DC4

Remote Monitoring Services

<u>Long Description</u>	<u>MSRP</u>	<u>Product ID</u>	<u>Disc</u>	<u>Avail</u>	<u>Ch Dt</u>	<u>New Disc</u>
Managed Services Program Set Up - Hosted Model. Set up fee for Managed Services in a Polycom Hosted model delivered by Professional Services	As Quoted	4870-20001-700	DC3	Now	Mar-30-2018	DC3
Managed Services Program Set Up, delivered by Professional Services - On-Prem Model. Set up fee for Managed Services in an On-Prem model, at a customer's location.	As Quoted	4870-20001-703	DC3	Now	Mar-30-2018	DC3
Remote Monitoring and Management for Skype for Business Infrastructure. Standard Scope. NO SOW REQUIRED. On-going services for supporting Managed Services in an on-prem model at a customer's location.	As Quoted	4870-20001-704	TIER.02	Now	Nov-22-2016	DC2

Remote Monitoring and Management for Skype for Business Infrastructure. Custom Scope. REQUIRES SOW. On-going services for supporting Managed Services in an on-prem model at a customer's location.	As Quoted	4870-20001-705	TIER.02	Now	Nov-22-2016	DC2
Managed Services - Private Cloud. Custom scope. REQUIRES SOW. On-going services for supporting Managed Services in a Polycom Private Cloud.	As Quoted	4870-20001-800	DC3	Now	Mar-30-2018	DC3
Managed Services - Remote Monitoring and Management. Standard Scope. NO SOW REQUIRED. On-going services for supporting Managed Services in an on-prem model at a customer's location.	As Quoted	4870-20001-801	DC3	Now	Mar-30-2018	DC3
Managed Services - Remote Monitoring and Management. Custom scope. REQUIRES SOW. On-going services for supporting Managed Services in an on-prem model at a customer's location.	Custom Quote	4870-20001-802	DC3	Now	Mar-30-2018	DC3
Remote Monitoring and Management for Skype for Business Infrastructure. Set up fee for Managed Services in an On-Prem model, at a customer's location.	As Quoted	4870-20001-804	TIER.02	Now	Nov-22-2016	DC2
Remote Monitoring & Management - VPN. Configuration Services. Per Device.	\$5,950.00	4870-20005-001	TIER.02	Now	Sep-13-2016	DC2
Remote Monitoring & Management - RealPresence Collaboration Server. Configuration Services. Per Device or virtual instance.	\$7,550.00	4870-20005-002	TIER.02	Now	Sep-13-2016	DC2
Remote Monitoring & Management - RPRM. Configuration Services. Per Device or virtual instance (not per cluster).	\$7,550.00	4870-20005-003	TIER.02	Now	Sep-13-2016	DC2
Remote Monitoring & Management - DMA. Configuration Services. Per Device or virtual instance (not per cluster).	\$7,550.00	4870-20005-004	TIER.02	Now	Sep-13-2016	DC2
Remote Monitoring & Management - RPAD. Configuration Services. Per Device or virtual instance.	\$7,550.00	4870-20005-005	TIER.02	Now	Sep-13-2016	DC2
Remote Monitoring & Management - CloudAXIS Suite. Configuration Services. Per Device or virtual instance.	\$7,550.00	4870-20005-006	TIER.02	Now	Sep-13-2016	DC2
Remote Monitoring & Management - CSS. Configuration Services. Per Device or virtual instance.	\$7,550.00	4870-20005-007	TIER.02	Now	Sep-13-2016	DC2
Remote Monitoring & Management - Polycom Room Systems - HDX or Group. Configuration Services. Per Device.	\$1,530.00	4870-20005-009	TIER.02	Now	Sep-13-2016	DC2
Remote Monitoring & Management - Polycom Immersive Studio. Configuration Services. Per Device.	\$2,720.00	4870-20005-010	TIER.02	Now	Sep-13-2016	DC2
Remote Monitoring & Management - VPN. One Year Term. Per Device	\$1,040.00	4870-20005-101	TIER.02	Now	Sep-13-2016	DC2
Remote Monitoring & Management - RealPresence Collaboration Server. One Year Term. Per Device or virtual instance.	\$5,890.00	4870-20005-102	TIER.02	Now	Sep-13-2016	DC2
Remote Monitoring & Management - RPRM. One Year Term. Per Device or virtual instance (not per cluster).	\$6,030.00	4870-20005-103	TIER.02	Now	Sep-13-2016	DC2
Remote Monitoring & Management - DMA. One Year Term. Per Device or virtual instance (not per cluster).	\$7,230.00	4870-20005-104	TIER.02	Now	Sep-13-2016	DC2
Remote Monitoring & Management - RPAD. One Year Term. Per Device or virtual instance.	\$1,280.00	4870-20005-105	TIER.02	Now	Sep-13-2016	DC2
Remote Monitoring & Management - CloudAXIS Suite. One Year Term. Per Device or virtual instance.	\$3,080.00	4870-20005-106	TIER.02	Now	Sep-13-2016	DC2
Remote Monitoring & Management - CSS. One Year Term. Per Device or virtual instance.	\$3,080.00	4870-20005-107	TIER.02	Now	Sep-13-2016	DC2

Remote Monitoring & Management - Polycom Room Systems - HDX or Group. One Year Term. Per Device.	\$1,740.00	4870-20005-109	TIER.02	Now	Sep-13-2016	DC2
Remote Monitoring & Management - Polycom Immersive Studio. One Year Term. Per Device.	\$10,340.00	4870-20005-110	TIER.02	Now	Sep-13-2016	DC2
Remote Monitoring & Management - VPN. Three Year Term. Per Device.	\$2,290.00	4870-20005-301	TIER.02	Now	Sep-13-2016	DC2
Remote Monitoring & Management - RealPresence Collaboration Server. Three Year Term. Per Device or virtual instance.	\$13,050.00	4870-20005-302	TIER.02	Now	Sep-13-2016	DC2
Remote Monitoring & Management - RPRM. Three Year Term. Per Device or virtual instance (not per cluster).	\$13,340.00	4870-20005-303	TIER.02	Now	Sep-13-2016	DC2
Remote Monitoring & Management - DMA. Three Year Term. Per Device or virtual instance (not per cluster).	\$16,010.00	4870-20005-304	TIER.02	Now	Sep-13-2016	DC2
Remote Monitoring & Management - RPAD. Three Year Term. Per Device or virtual instance.	\$2,820.00	4870-20005-305	TIER.02	Now	Sep-13-2016	DC2
Remote Monitoring & Management - CloudAXIS Suite. Three Year Term. Per Device or virtual instance.	\$6,820.00	4870-20005-306	TIER.02	Now	Sep-13-2016	DC2
Remote Monitoring & Management - CSS. Three Year Term. Per Device or virtual instance.	\$6,820.00	4870-20005-307	TIER.02	Now	Sep-13-2016	DC2
Remote Monitoring & Management - Polycom Room Systems - HDX or Group. Three Year Term. Per Device.	\$3,850.00	4870-20005-309	TIER.02	Now	Sep-13-2016	DC2
Remote Monitoring & Management - Polycom Immersive Studio. Three Year Term. Per Device or virtual instance.	\$22,880.00	4870-20005-310	TIER.02	Now	Sep-13-2016	DC2
New Managed Service, Group Series End Point for RMM and Private Hosted use when adding to existing contract. Annual cost for one (1) end point.	\$1,100.00	4870-MSADDGS-002	DC2	Now	Feb-05-2018	DC2
Onboarding new customer Group Series End point for RMM & Hosted customer use when adding to existing contract	\$850.00	4870-MSONBGS-001	DC2	Now	Jan-17-2018	DC2
RealPresence Clariti Private Cloud, One Year, Subscription Service (Qty 50-149 only). Includes all hardware, software, Solution Design, implementation, maint, hosting, monitoring and management. Customer responsible for connectivity to the Service.	\$8,290.00	4870-PC113-110	TIER.02	Now	Sep-13-2016	DC2
RealPresence Clariti Private Cloud, Three Year, Subscription Service (Qty 50-149 only). Includes all hardware, software, Solution Design, implementation, maint, hosting, monitoring and management. Customer responsible for connectivity to the Service.	\$18,940.00	4870-PC113-310	TIER.02	Now	Sep-13-2016	DC2
RealPresence Clariti Private Cloud, One Year, Subscription Service (Qty 150-499 only). Includes all hardware, software, Solution Design, implementation, maint, hosting, monitoring and management. Customer responsible for connectivity to the Service.	\$4,060.00	4870-PC114-110	TIER.02	Now	Sep-13-2016	DC2
RealPresence Clariti Private Cloud, Three Year, Subscription Service (Qty 150-499 only). Includes all hardware, software, Solution Design, implementation, maint, hosting, monitoring and management. Customer responsible for connectivity to the Service.	\$10,090.00	4870-PC114-310	TIER.02	Now	Sep-13-2016	DC2

RealPresence Clariti Private Cloud, One Year, Subscription Service (Qty 500+ only). Includes all hardware, software, Solution Design, implementation, maintenance, hosting, monitoring and management. Customer responsible for connectivity to the Service.	\$2,850.00	4870-PC115-110	TIER.02	Now	Sep-13-2016	DC2
RealPresence Clariti Private Cloud, Three Year, Subscription Service (Qty 500+ only). Includes all hardware, software, Solution Design, implementation, maint, hosting, monitoring and management. Customer responsible for connectivity to the Service.	\$7,290.00	4870-PC115-310	TIER.02	Now	Sep-13-2016	DC2
Remote Monitoring and Management 7X24, One Year, RealPresence Clariti, Perpetual or Subscription License (Qty 50-149 only). Requires Polycom Advantage Software Service.	\$2,190.00	4870-RM113-110	TIER.02	Now	Sep-13-2016	DC2
Remote Monitoring and Management 7X24, Three Year, RealPresence Clariti, Perpetual or Subscription License (Qty 50-149 only). Requires Polycom Advantage Software Service.	\$4,510.00	4870-RM113-310	TIER.02	Now	Sep-13-2016	DC2
Remote Monitoring and Management 7X24, One Year, RealPresence Clariti, Perpetual or Subscription License (Qty 150-499 only). Requires Polycom Advantage Software Service.	\$1,330.00	4870-RM114-110	TIER.02	Now	Sep-13-2016	DC2
Remote Monitoring and Management 7X24, Three Year, RealPresence Clariti, Perpetual or Subscription License (Qty 150-499 only). Requires Polycom Advantage Software Service.	\$2,920.00	4870-RM114-310	TIER.02	Now	Sep-13-2016	DC2
Remote Monitoring and Management 7X24, One Year, RealPresence Clariti, Perpetual or Subscription License (Qty 500+ only). Requires Polycom Advantage Software Service.	\$900.00	4870-RM115-110	TIER.02	Now	Sep-13-2016	DC2
Remote Monitoring and Management 7X24, Three Year, RealPresence Clariti, Perpetual or Subscription License (Qty 500+ only). Requires Polycom Advantage Software Service.	\$2,030.00	4870-RM115-310	TIER.02	Now	Sep-13-2016	DC2

UC Professional Services For Microsoft Integration

<u>Long Description</u>	<u>MSRP</u>	<u>Product ID</u>	<u>Disc</u>	<u>Avail</u>	<u>Ch Dt</u>	<u>New Disc</u>
One Year. This Standard service offering provides technical assistance for customers who have a Polycom Single DMA, Local Cluster, or RMX in a single site deployment integrated with Microsoft Lync environment.	\$1,350.00	4870-00910-001	DC3	Now	Sep-13-2016	DC3
Three Year. This Standard service offering provides technical assistance for customers who have a Polycom Single DMA, Local Cluster, or RMX in a single site deployment integrated with Microsoft Lync environment.	\$3,445.00	4870-00910-003	DC3	Now	Sep-13-2016	DC3
One Year. This Advanced service offering provides technical assistance for customers who have a Polycom Super Cluster in a geographically distributed multi-site deployment integrated with Microsoft Lync environment.	\$2,400.00	4870-00910-011	DC3	Now	Sep-13-2016	DC3

Three Year. This Advanced service offering provides technical assistance for customers who have a Polycom Super Cluster in a geographically distributed multi-site deployment integrated with Microsoft Lync environment.	\$6,120.00	4870-00910-013	DC3	Now	Sep-13-2016	DC3
RealConnect Integration to SfB Standard. Applies to customers w/single DMA, local cluster, or RMX at single site deployment & have SfB deployed on premises. Or who will integrate to SfB Online to support RP Clariti interoperability w/SfB Online	\$13,500.00	6867-00910-107	TIER.02	Now	Aug-28-2018	DC2
RPP Upgrade Integration to Lync or SfB. Integrates RPP with RealConnect to Microsoft Lync 2013 or SfB using the same Design as the Lync 2010 integration.	\$6,500.00	6867-00910-109	TIER.02	Now	Sep-15-2016	DC2
RealConnect Integration to SfB Advanced. Advanced offering implements RealConnect and SoftBlade with SfB and applies to Customers with a Polycom Super Cluster in a geographically distributed multi-site deployment (Maintenance contract required)	\$24,000.00	6867-00910-113	TIER.02	Now	Mar-30-2017	DC2
Implement RealConnect for Lync or SfB. Implements Polycom RealConnect for Microsoft Lync 2013 or SfB. This offering applies to Customers who have an existing basic Microsoft Lync 2013 or SfB integration who want RealConnect features.	\$5,000.00	6867-00910-114	TIER.02	Now	Sep-15-2016	DC2
RealConnect Integration to SfB, outside normal business hrs, Standard. Applies to customers w/single DMA, local cluster, or RMX at single site deploy & have SfB on premises. Or who will integ to SfB Online to support RP Clariti interop w/SfB Online	\$20,250.00	6867-00910-116	TIER.02	Now	Aug-28-2018	DC2
RealConnect Integration to SfB, outside of normal business hours, Advanced. Advanced offering implements RC and SoftBlade with SfB; applies to Customers with Polycom Super Cluster in a geographically distributed multi-site deploy (Maint. Contract Rqd.)	\$30,375.00	6867-00910-117	TIER.02	Now	Mar-30-2017	DC2
Deployment for SfB to Support RealConnect with O365 Standard. Deploys a single SfB FE & Edge Server for customers who have RPP and want to enable RealConnect capabilities with O365 SfB Online	\$15,000.00	6867-08051-701	TIER.02	Now	Sep-13-2016	DC2
Deployment for O365 SfB Hybrid Standard. Planning, implementation and validation of O365 SfB Hybrid to support MSFT Voice Services with CloudPBX and PSTN Conferencing	\$7,400.00	6867-08051-711	TIER.02	Now	Sep-13-2016	DC2
Deployment for O365 SfB Hybrid Custom. Custom Scope to support MSFT Voice Services with CloudPBX and PSTN Conferencing	As Quoted	6867-08051-719	TIER.02	Now	Jul-28-2016	DC2
Deployment for O365 Cloud Connector Standard. Planning, implementation and validation of MSFT Cloud connector to support MSFT Voice Services with CloudPBX and PSTN Conferencing	\$4,995.00	6867-08051-721	TIER.02	Now	Sep-13-2016	DC2
Deployment for O365 Azure Active Directory Connector Standard. Planning, implementation and validation of MSFT Azure AD Connector to support MSFT Voice Services with CloudPBX and PSTN Conferencing	\$7,400.00	6867-08051-731	TIER.02	Now	Sep-13-2016	DC2
FastTrack Pilot for O365 SfB CloudPBX. Envisioning, Implement Hybrid, Provision VVX Handsets, Conduct 50 User Pilot for O365 Voice Services with CloudPBX and PSTN Conferencing	\$19,900.00	6867-08051-751	TIER.02	Now	Sep-13-2016	DC2

FastTrack Pilot for O365 SfB PSTN Conferencing. Planning, implement conferencing profiles, provision video endpoints, and conduct up to 5 User Pilot for O365 Voice Services with PSTN Conferencing	\$4,995.00	6867-08051-755	TIER.02	Now	Sep-13-2016	DC2
Pilot for O365 SfB FastStart Custom. Custom Scope to Conduct Pilot for O365 Voice Services with CloudPBX and/or PSTN Conferencing	As Quoted	6867-08051-759	TIER.02	Now	Jul-28-2016	DC2
Skype for Business (SfB) Online Pilot with Microsoft Calling Plans - 25 Users	\$19,000.00	6867-08051-761	TIER.02	Now	Sep-21-2017	DC2
Skype for Business (SfB) Online Pilot with Microsoft Calling Plans - 100 Users	\$22,000.00	6867-08051-765	TIER.02	Now	Sep-21-2017	DC2
Skype for Business (SfB) Online Pilot with On Premises Calling Plans (CCE or Hybrid) - 25 Users	\$24,000.00	6867-08051-771	TIER.02	Now	Sep-21-2017	DC2
Skype for Business (SfB) Online Pilot with On Premises Calling Plans (CCE or Hybrid) - 100 Users	\$27,000.00	6867-08051-775	TIER.02	Now	Sep-21-2017	DC2
Skype for Business (SfB) Online PSTN Conferencing Pilot - 25 Users	\$9,000.00	6867-08051-781	TIER.02	Now	Sep-21-2017	DC2
Skype for Business (SfB) Online PSTN Conferencing Pilot - 100 Users	\$11,000.00	6867-08051-785	TIER.02	Now	Sep-21-2017	DC2
O365 Cloud PBX Migration with Microsoft Calling Plans and PSTN Conferencing - 100 Users, 20 Endpoints	\$29,500.00	6867-08051-801	TIER.02	Now	Sep-21-2017	DC2
O365 Cloud PBX Migration with Microsoft Calling Plans and PSTN Conferencing - Custom number of Users & Endpoints	As Quoted	6867-08051-809	DC2	Now	Sep-21-2017	DC2
O365 Cloud PBX Migration with OnPrem Calling Plans and PSTN Conferencing - 100 Users, 20 Endpoints	\$32,000.00	6867-08051-811	DC2	Now	Sep-21-2017	DC2
O365 Cloud PBX Migration with OnPrem Calling Plans and PSTN Conferencing - Custom number of Users & Endpoints	As Quoted	6867-08051-819	DC2	Now	Sep-21-2017	DC2
MS Pro Svs - Lync Envisioning For Voice (20-40 Sites)	\$39,000.00	6867-08501-003	TIER.02	Now	Jun-11-2014	DC2
MS Pro Svs - Lync Custom Scope Development	As Quoted	6867-08501-004	TIER.99	Now	Jul-28-2016	DC99
MS Pro Svs - Lync Envisioning For Conferencing (Over 10 Sites)	\$22,500.00	6867-08501-013	TIER.02	Now	Jun-11-2014	DC2
MS Pro Svs - Lync Envisioning For Voice (Up to 20 Sites)	\$24,000.00	6867-08501-014	TIER.02	Now	Jun-11-2014	DC2
MS Pro Svs - Custom Envisioning or Assessment - SOW for MS Lync	As Quoted	6867-08501-018	TIER.02	Now	Jul-28-2016	DC2
MS Pro Svs - Lync Envisioning For Conferencing (Up to 10 Sites)	\$14,500.00	6867-08501-028	TIER.02	Now	Jun-11-2014	DC2
Polycom Microsoft professional services consulting - 1 (one) 8 (eight) hour day, must be scheduled in advance - NA only	\$1,960.00	6867-08501-029	TIER.04	Now	Apr-19-2016	DC4
Polycom Microsoft professional services consulting - 3 (three) 8 (eight) hour days, must be scheduled in advance - NA only	\$5,880.00	6867-08501-030	TIER.04	Now	Apr-19-2016	DC4
Polycom Microsoft professional services consulting - 5 (five) 8 (eight) hour days, must be scheduled in advance - NA only	\$9,800.00	6867-08501-031	TIER.04	Now	Apr-19-2016	DC4
SfB Envisioning Standard-Designed - Help customers understand Microsoft SfB capabilities, features, and workloads and to work with the customer to develop a SfB Solution that meets the business, performance, and reliability objectives of the company.	\$12,000.00	6867-08501-032	TIER.02	Now	May-02-2017	DC2
The objective of the Service is to deliver an Professional Services Consulting engagement designed to meet unique Customer requirements that include a flexible range of Polycom UC Services Solutions.	Custom Quote	6867-08501-033	TIER.99	Now	Jul-30-2016	DC99
Travel expenses incurred during the delivery of a professional service.	As Quoted	6867-08501-099	TIER.99	Now	Jul-28-2016	DC99

Deployment for SfB Core Standard. This Project will implement SfB Core Services in one new SfB Pool with a Single Front End Server	\$10,300.00	6867-08501-111	TIER.02	Now	May-02-2017	DC2
Deployment for SfB Core HA. This Project will implement SfB Core Services in a one new SfB Pool with three Front End Servers in SfB High Availability (HA) mode	\$15,500.00	6867-08501-112	TIER.02	Now	May-02-2017	DC2
Deployment for Lync Server 2013 Core Custom Scope. This Project will implement Custom Lync Core Services	As Quoted	6867-08501-119	TIER.02	Now	Mar-23-2017	DC2
Deployment for SfB Edge Standard. This Project will implement SfB Edge Services in one existing SfB Pool with a single Edge Servers	\$13,000.00	6867-08501-121	TIER.02	Now	May-02-2017	DC2
Deployment for SfB Edge HA. This Project will implement SfB Edge Services in one existing SfB Pool with two Edge Servers in SfB High Availability (HA) mode	\$19,400.00	6867-08501-122	TIER.02	Now	May-02-2017	DC2
Deployment for Lync Server 2013 Edge Custom Scope. This Project will implement Custom Lync Edge Services	As Quoted	6867-08501-129	TIER.02	Now	Jul-28-2016	DC2
Deployment for SfB Voice for Conferencing Standard. This Project will implement SfB Conferencing Voice Services in one existing SfB Pool with one Mediation Server	\$13,400.00	6867-08501-131	TIER.02	Now	May-02-2017	DC2
Deployment for SfB Voice for Conferencing HA. This Project will implement SfB Conferencing Voice Services in one existing SfB Pool with three Mediation Servers SfB High Availability (HA) mode	\$20,100.00	6867-08501-132	TIER.02	Now	May-02-2017	DC2
Deployment for Lync Server 2013 Voice for Conferencing Custom Scope. This Project will implement Custom Lync Conferencing Voice Services	As Quoted	6867-08501-139	TIER.02	Now	Jul-28-2016	DC2
Deployment for SfB Enterprise Voice Standard. This Project will implement SfB Enterprise Voice Services in one existing SfB Pool with one Mediation Server	\$21,600.00	6867-08501-141	TIER.02	Now	May-02-2017	DC2
Deployment for SfB Enterprise Voice HA. This Project will implement SfB Enterprise Voice Services in one existing SfB Pool with three Mediation Servers in SfB High Availability (HA) mode	\$27,600.00	6867-08501-142	TIER.02	Now	May-02-2017	DC2
Deployment for Lync Server 2013 Enterprise Voice Custom Scope. This Project will implement Custom Lync Enterprise Voice Services	As Quoted	6867-08501-149	TIER.02	Now	Jul-28-2016	DC2
VVX QuickStart for SfB Online Service. Provide best practices to jump start Customers understanding of Use Cases, Voice Features, VVX Provisioning, and Management using the MSFT O365 Provisioning Portal, Provision SfB Online Use Cases.	\$2,000.00	6867-08501-163	TIER.02	Now	Sep-13-2016	DC2
Guide Customer through the SfB or Lync video endpoint readiness process, feature & management decisions, and provisioning of up to three SfB or Lync video endpoints including CX8000, Trio, Group Series, or Surface Hub.	\$4,000.00	6867-08501-165	TIER.02	Now	Sep-13-2016	DC2
Health Check for SfB Infrastructure Standard. Single Pool with Single FE Server (Non-HA)	\$10,100.00	6867-08501-170	TIER.02	Now	May-02-2017	DC2
Health Check for SfB Infrastructure HA. Single Pool with HA	\$12,600.00	6867-08501-171	TIER.02	Now	May-02-2017	DC2
Health Check for Lync Infrastructure Custom Scope	As Quoted	6867-08501-179	TIER.02	Now	Jul-28-2016	DC2

Adoption for SfB Conferencing: Provides consulting, best practices, and guidance to help Customers be successful when they deploy SfB Conferencing Services. The Project team defines the awareness, pilot and training, and helpdesk and operations planning	\$4,600.00	6867-08501-201	TIER.02	Now	May-02-2017	DC2
Adoption for SfB Enterprise Voice: Provides consulting, best practices, and guidance to help Customers be successful when deploying SfB Enterprise Voice Services. The Project team defines awareness, pilot, training, helpdesk and operations planning	\$18,400.00	6867-08501-202	TIER.02	Now	May-02-2017	DC2
This Adoption Service provides consulting, best practices, and guidance to help Customers be successful when they deploy Lync Conferencing Services. The Project team defines the awareness, pilot and training, and helpdesk and operations planning	\$3,400.00	6867-08501-203	TIER.02	Now	Apr-19-2016	DC2
This Adoption Service provides consulting, best practices, and guidance to help Customers be successful when they deploy Lync Enterprise Voice Services. The Project team defines the awareness, pilot and training, and helpdesk and operations planning	\$9,200.00	6867-08501-204	TIER.02	Now	Apr-19-2016	DC2
This Adoption Service will provide Custom consulting to help Customer be successful when they deploy Lync Enterprise Voice Services to their End Users	As Quoted	6867-08501-209	TIER.02	Now	Jul-28-2016	DC2
Pilot Migration for SfB Conferencing. This Project will conduct a SfB conferencing pilot for a pilot group of up to 25 users and provide tier 3 support to the pilot group for a pilot period of seven (7) days	\$4,800.00	6867-08501-301	TIER.02	Now	May-02-2017	DC2
Pilot Migration for SfB Enterprise Voice. This Project will conduct a SfB Enterprise Voice Pilot for a pilot group of up to 25 users and provide tier 3 support to the pilot group for a pilot period of seven (7) days	\$9,600.00	6867-08501-302	TIER.02	Now	May-02-2017	DC2
The Project will conduct a Custom Lync Pilot	As Quoted	6867-08501-309	TIER.02	Now	Jul-28-2016	DC2
Production Migration for SfB Conferencing. This Project will provide consulting, best practices, and guidance to follow the defined adoption and rollout plans to migrate the production group of up to 1000 users to SfB Conferencing in 1 pool	\$11,500.00	6867-08501-401	TIER.02	Now	May-02-2017	DC2
Production Migration for Lync Server 2013 Conferencing add-on. This add-on to the Production Migration for Lync Server 2013 Conferencing service provides migration and support services for an additional 1000 users through the production migration process	\$2,900.00	6867-08501-402	TIER.02	Now	Apr-19-2016	DC2
Production Migration for Lync Server 2013 Custom Scope. This Project will provide Custom Lync Migration Services	As Quoted	6867-08501-409	TIER.02	Now	Jul-28-2016	DC2
Production Migration for Lync Server 2013 Branch Site Custom Scope. This Project will provide Custom Lync Branch Site Migration Services	As Quoted	6867-08501-509	TIER.02	Now	Jul-28-2016	DC2
Deployment for Voice Handsets Custom Scope	As Quoted	6867-08501-519	TIER.02	Now	Jul-28-2016	DC2
Onsite Voice End User Orientation. Provide 1 day Onsite End User Orientation for specialized use cases with VVX/Trio Endpoints.	\$2,700.00	6867-08501-710	TIER.02	Now	Jun-08-2018	DC2
VVX Ad-hoc Consulting Onsite per Day	\$3,250.00	6867-08501-717	TIER.02	Now	Sep-13-2016	DC2
VVX Ad-hoc Consulting Remote per Day	\$2,695.00	6867-08501-718	TIER.02	Now	Sep-13-2016	DC2

VVX Ad-hoc Consulting Custom Scope	As Quoted	6867-08501-719	TIER.02	Now	Jul-28-2016	DC2
VVX Handset Installation. Provide physical installation of Polycom VVX handsets for Customers who are migrating a group of users in a branch to Lync EV	As Quoted	6867-08501-810	TIER.02	Now	Jul-28-2016	DC2
VVX Provisioning & Deployment Support. Apply configuration to each handset, planning, and migration support services for Polycom VVX handsets to Customers who are migrating a group of users in a branch to Lync EV	As Quoted	6867-08501-820	TIER.02	Now	Sep-15-2016	DC2
Professional Services O365 Service & Support SmartStart includes 1-year Polycom Premier Lync Technical Support and 1-year Polycom Premier RPP Integration Support	\$6,000.00	6867-70000-003	TIER.02	Now	Sep-13-2016	DC2

Audio Conferencing Integration Services

<u>Long Description</u>	<u>MSRP</u>	<u>Product ID</u>	<u>Disc</u>	<u>Avail</u>	<u>Ch Dt</u>	<u>New Disc</u>
Audio Conferencing Integration Services, focused on conducting application or integration development for back end applications. Requires custom SOW.	As Quoted	6867-07804-001	TIER.02	Now	Aug-12-2010	DC2

Voice Endpoint Services

<u>Long Description</u>	<u>MSRP</u>	<u>Product ID</u>	<u>Disc</u>	<u>Avail</u>	<u>Ch Dt</u>	<u>New Disc</u>
Onsite Voice Basic End User Training. Provide 1 day onsite standardized End User Training for VVX & Trio Endpoints as part of Customer migration team for Voice Deployments	\$2,700.00	6867-08501-720	DC2	Now	Jun-15-2018	DC2
Onsite Voice Deployment Support. Provide 1 day onsite Floorwalker or Helpdesk Support focused on VVX & Trio Endpoints as part of Customer migration team for Voice Deployments	\$2,700.00	6867-08501-730	DC2	Now	Jun-15-2018	DC2
Onsite Voice Provisioning Support. Provide 1 day Tier2/Tier3 onsite VVX and Trio endpoint provisioning support as part of Customer migration team for Voice Deployments	\$2,700.00	6867-08501-740	DC2	Now	Jun-15-2018	DC2
Pilot for Voice End Point, Provision Use Cases for endpoints to support a voice pilot	\$4,900.00	6867-08602-101	TIER.02	Now	Aug-15-2016	DC2
Pilot for Voice End Point. Custom Scope to provision Use Cases for endpoints to support a voice pilot	As Quoted	6867-08602-109	TIER.02	Now	Aug-15-2016	DC2
Solution Design for Voice Endpoints, 1 Day Remote Basic VVX/Trio use cases with no provisioning server	\$1,995.00	6867-08602-110	TIER.02	Now	Jun-08-2018	DC2
Solution Design for Voice Endpoints, 2 Days Remote, VVX/Trio use cases. Onboard to PDMS-E and Cloud Relay or use of existing provisioning server	\$3,990.00	6867-08602-120	TIER.02	Now	Aug-21-2018	DC2

Solution Design, Voice Endpoints, 2 Days Remote for VVX/Trio use cases. Implements RPRM provisioning server	\$6,385.00	6867-08602-121	DC2	Now	Aug-21-2018	DC2
Solution Design for Voice Endpoints, 3 Days Remote, VVX/Trio use cases. Onboard to PDMS-E and Cloud Relay or use of existing provisioning server	\$5,800.00	6867-08602-130	TIER.02	Now	Aug-21-2018	DC2
Solution Design, Voice Endpoints, 3 Days Remote for VVX/Trio use cases. Implements RPRM provisioning server	\$8,195.00	6867-08602-131	DC2	Now	Aug-21-2018	DC2
Solution Design for Voice Endpoints, 5 Days Remote, VVX/Trio use cases. Onboard to PDMS-E and Cloud Relay or use of existing provisioning server	\$9,500.00	6867-08602-150	TIER.02	Now	Aug-21-2018	DC2
Solution Design, Voice Endpoints, 5 Days Remote for VVX/Trio use cases. Implements RPRM provisioning server	\$11,895.00	6867-08602-151	DC2	Now	Aug-21-2018	DC2
Solution Design for Voice EndPoints, Partner. Jump start Customer's understanding of VVX and Trio options, use cases, best practices, and provisioning for Skype for Business. Partner will implement use cases. Travel not included.	\$4,900.00	6867-08602-180	TIER.02	Now	Nov-29-2017	DC2
Solution Design for Voice EndPoints, Custom Scope. Jump start Customer's understanding of VVX and Trio options, use cases, best practices, and provisioning for Skype for Business. Travel not included.	As Quoted	6867-08602-190	TIER.02	Now	Nov-29-2017	DC2
Installation, Voice End Point, VVX or Trio Custom. Provide physical installation of Endpoints for Customers who are migrating a group of users to a new call server at one site.	As Quoted	6867-08602-200	TIER.02	Now	Jun-05-2018	DC2
Installation, Voice End Point, Up to 4 VVX or Trio w/out Visual+. Provide physical installation of Endpoint for Customers who are migrating a group of users to a new call server at one site.	\$800.00	6867-08602-204	DC2	Now	Jul-31-2018	DC2
Installation, Voice End Point, up to 20 VVX or Trio w/out Visual+. Provide physical installation of Endpoints for Customers who are migrating a group of users to a new call server at one site.	\$1,600.00	6867-08602-220	DC2	Now	Jul-31-2018	DC2
RPRM Migration for Voice Endpoints, Basic: Best Practices and Migration of up to 10 Sites, 10 Groups, and 25 Endpoints from FTP/HTTP/HTTPS/EventZero to RPRM	\$5,800.00	6867-08602-230	TIER.02	Now	May-12-2017	DC2
Installation, Voice End Point, up to 40 VVX or Trio w/out Visual+ at one site. Provide physical installation of Endpoints for Customers who are migrating a group of users to a new call server at one site.	\$2,500.00	6867-08602-240	DC2	Now	Jul-31-2018	DC2
RPRM Migration for Voice Endpoints, Custom: Best Practices and Migration of Custom number of Sites, Groups, and Endpoints from FTP/HTTP/HTTPS/EventZero to RPRM	As Quoted	6867-08602-290	TIER.02	Now	May-12-2017	DC2
Basic Implementation, Voice End Point, VVX or Trio Custom. Provide Provisioning and Physical Installation of Endpoints for Customers who are migrating a group of users to a new call server at one site.	As Quoted	6867-08602-300	DC2	Now	Jun-15-2018	DC2
Basic Implementation, Voice End Point, 1 VVX or Trio w/out Visual+. Provide Provisioning and Physical Installation of Endpoints for Customers who are migrating a group of users to a new call server at one site.	\$1,625.00	6867-08602-304	DC2	Now	Jul-31-2018	DC2
Basic Implementation, Voice End Point. Apply configuration and physical installation of VVX or CX handsets for Customers who are migrating a group of users in a branch to a new call server.	As Quoted	6867-08602-310	TIER.02	Now	Aug-15-2016	DC2

Basic Implementation, Voice End Point, up to 20 VVX or Trio w/out Visual+. Provide Provisioning and Physical Installation of Endpoints for Customers who are migrating a group of users to a new call server at one site.	\$3,000.00	6867-08602-320	DC2	Now	Jul-31-2018	DC2
Basic Implementation, Voice End Point, up to 40 VVX or Trio w/out Visual+. Provide Provisioning and Physical Installation of Endpoints for Customers who are migrating a group of users to a new call server at one site.	\$4,100.00	6867-08602-340	DC2	Now	Jul-31-2018	DC2
Partner Basic OnSite Implementation, Voice End Point. Apply configuration of VVX or CX handsets for Customers who are migrating a group of users in a branch to a new call server. Partner will provide physical installation	As Quoted	6867-08602-350	TIER.02	Now	Aug-15-2016	DC2
Advanced Implementation, Voice End Point, VVX or Trio Custom. Provide Project Management, Planning, Provisioning, and Installation of Endpoints for Customers who are migrating a group of users to a new call server at one site.	As Quoted	6867-08602-400	DC2	Now	Jun-15-2018	DC2
Advanced Implementation, Voice End Point, up to 4 VVX or Trio w/out Visual+. Provide Project Management, Planning, Provisioning, and Installation of Endpoints for Customers who are migrating a group of users to a new call server at one site.	\$2,250.00	6867-08602-404	DC2	Now	Jul-31-2018	DC2
Advanced Implementation, Voice End Point. Provide Project Management and apply configuration and physical installation of VVX or CX handsets for Customers who are migrating a group of users in a branch to a new call server.	As Quoted	6867-08602-410	TIER.02	Now	Aug-15-2016	DC2
Advanced Implementation, Voice End Point, up to 20 VVX or Trio w/out Visual+. Provide Project Management, Planning, Provisioning, and Installation of Endpoints for Customers who are migrating a group of users to a new call server at one site.	\$5,100.00	6867-08602-420	DC2	Now	Jul-31-2018	DC2
Advanced Implementation, Voice End Point, up to 40 VVX or Trio w/out Visual+. Provide Project Management, Planning, Provisioning, and Installation of Endpoints for Customers who are migrating a group of users to a new call server at one site.	\$6,150.00	6867-08602-440	DC2	Now	Jul-31-2018	DC2
Partner Advanced OnSite Implementation, Voice End Point. Provide Project Management of VVX or CX handsets for Customers who are migrating a group of users in a branch to a new call server. Partner will apply configuration and physical installation.	As Quoted	6867-08602-450	TIER.02	Now	Aug-15-2016	DC2
Ad-Hoc Consulting, Voice End Point, Hourly Remote. Ad-Hoc Consulting for Voice Endpoints at an hourly rate remotely	\$350.00	6867-08602-510	TIER.02	Now	Aug-15-2016	DC2
Ad-Hoc Consulting, Voice End Point, Daily Remote. Ad-Hoc Consulting for Voice Endpoints at a daily rate remotely	\$2,695.00	6867-08602-520	TIER.02	Now	Aug-15-2016	DC2
Ad-Hoc Consulting, Voice End Point, OnSite. Ad-Hoc Consulting for Voice Endpoints at a daily rate onsite	\$3,250.00	6867-08602-530	TIER.02	Now	Aug-15-2016	DC2
Advanced Implementation without physical install for Micron. Provide Project Management, planning, and provisioning of Polycom Trios.	As Quoted	6867-08602-590	TIER.02	Now	Sep-15-2017	DC2
Installation, Voice End Point, up to 4 Trio w/Visual+ at one site. Provide physical installation of Endpoints for Customers who are migrating a group of users to a new call server at one site.	\$1,350.00	6867-08602-604	DC2	Now	Jul-31-2018	DC2

Installation, Voice End Point, up to 8 Trio w/Visual+ at one site. Provide physical installation of Endpoints for Customers who are migrating a group of users to a new call server at one site.	\$2,275.00	6867-08602-608	DC2	Now	Jul-31-2018	DC2
Basic Implementation, Voice End Point, up to 4 Trio w/Visual+ at one site. Provide Provisioning and Physical Installation of Endpoints for Customers who are migrating a group of users to a new call server at one site.	\$2,750.00	6867-08602-704	DC2	Now	Jun-15-2018	DC2
Basic Implementation, Voice End Point, up to 8 Trio w/Visual+ at one site. Provide Provisioning and Physical Installation of Endpoints for Customers who are migrating a group of users to a new call server at one site.	\$3,800.00	6867-08602-708	DC2	Now	Jun-15-2018	DC2
Advanced Implementation, Voice End Point, up to 4 Trio w/Visual+ at one Site. Provide Project Management, Planning, Provisioning, and Installation of Endpoints for Customers who are migrating a group of users to a new call server at one site.	\$4,825.00	6867-08602-804	DC2	Now	Jun-15-2018	DC2
Advanced Implementation, Voice End Point, up to 8 Trio w/Visual+ at one Site. Provide Project Management, Planning, Provisioning, and Installation of Endpoints for Customers who are migrating a group of users to a new call server at one site.	\$5,900.00	6867-08602-808	DC2	Now	Jun-15-2018	DC2
Voice Endpoint Implementation, Custom	As Quoted	6867-08602-900	DC2	Now	May-07-2018	DC2

Workspace Design

<u>Long Description</u>	<u>MSRP</u>	<u>Product ID</u>	<u>Disc</u>	<u>Avail</u>	<u>Ch Dt</u>	<u>New Disc</u>
Remote Workspace Design, Personal. Provides customer consulting expertise to produce one (1) design document to guide installation of Polycom-branded products into a single user's workspace. Service performed remotely. Does not include installation.	\$3,495.00	6867-07805-061	TIER.02	Now	Apr-19-2017	DC2
OnSite Workspace Design, Small Group. Provides customer consulting expertise to produce one (1) design document to guide installation of Polycom products into a space for up to 4 people. Travel for one person included. Does not include installation.	\$5,995.00	6867-07805-062	TIER.02	Now	Apr-19-2017	DC2
OnSite Workspace Design, Medium Group. Provides customer consulting expertise to produce one (1) design document to guide installation of Polycom products into a space for up to 8 people. Travel for one person included. Does not include installation.	\$7,995.00	6867-07805-063	TIER.02	Now	Apr-19-2017	DC2
OnSite Workspace Design, Large Group. Provides customer consulting expertise to produce one (1) design document to guide installation of Polycom products into a space for up to 16 people. Travel for one person included. Does not include installation.	\$9,995.00	6867-07805-064	TIER.02	Now	Apr-19-2017	DC2

Video Endpoint Services

<u>Long Description</u>	<u>MSRP</u>	<u>Product ID</u>	<u>Disc</u>	<u>Avail</u>	<u>Ch Dt</u>	<u>New Disc</u>
Solution Design for Group Series Endpoints, 2 Day Remote	\$3,990.00	6867-08603-100	DC2	Now	Jun-08-2018	DC2

GLOBAL SERVICES

Custom Services

<u>Long Description</u>	<u>MSRP</u>	<u>Product ID</u>	<u>Disc</u>	<u>Avail</u>	<u>Ch Dt</u>	<u>New Disc</u>
Logistics services for Immersive Telepresence. To be used during relocation of physical assets from original location to new location. Services include 3rd party labor, furnishing of packing material, storage, equipment transportation and trash removal.	As Quoted	4870-00886-131	TIER.02	Now	Mar-20-2017	DC2
Eco Partner Access 8x5 remote technical support, One Year, Polycom Audio and Video product. Excludes SW updates and upgrades, Implementation and HW Replacement. See Service Description for T&Cs	\$5,550.00	4870-ECOPTR-999	DC2	Now	Apr-28-2018	DC2
Uplift for ITP solutions where site location is outside of standard service availability based on WW Service Policies. MSRP represents the additional uplift for 1 year service and must be purchased with appropriate Polycom ITP Maintenance Service SKU.	As Quoted	4870-UPLIFT-ITP	DC3	Now	Aug-16-2017	DC3
Adjustment part code for Unused Care amount when quoting for migrations or technology refresh	\$0.00	AVAILCARE-GENMTNC	TIER.99	Now	Apr-16-2017	DC99
Adjustment part code for Unused Care amount when quoting migration to Subscription product	\$0.00	AVAILCARE-SUBSCRIP	TIER.99	Now	Apr-16-2017	DC99
Adjustment part code for Unused Care amount when quoting for upsell of maintenance	\$0.00	AVAILCARE-UPSELL	TIER.99	Now	Apr-16-2017	DC99

FRU Replace and Destroy Service

<u>Long Description</u>	<u>MSRP</u>	<u>Product ID</u>	<u>Disc</u>	<u>Avail</u>	<u>Ch Dt</u>	<u>New Disc</u>
-------------------------	-------------	-------------------	-------------	--------------	--------------	-----------------

Premier with FRU replace & destroy service, 1Yr, for applicable products. Service price represents % uplift of premier 1 yr service list price.***Certain restrictions may apply*** (MSRP is premier price + percent uplift)	60%	6867-FRURAD-002	DC3	Now	Jun-17-2016	DC3
Premier with FRU replace & destroy service, 3Yr, for applicable products. Service price represents % uplift of premier 3 yr service list price.***Certain restrictions may apply*** (MSRP is premier price + percent uplift)	60%	6867-FRURAD-003	DC3	Now	Jun-17-2016	DC3
Advantage with FRU replace & destroy service, 1Yr, for applicable products. Service price represents % uplift of Advantage 1 yr service list price. ***Certain restrictions may apply*** (MSRP is premier price + percent uplift)	60%	6867-FRURAD-017	DC3	Now	Jun-17-2016	DC3
Advantage with FRU replace & destroy service, 3Yr, for applicable products. Service price represents % uplift of Advantage 3 yr service list price. ***Certain restrictions may apply*** (MSRP is premier price + percent uplift)	60%	6867-FRURAD-018	DC3	Now	Jun-17-2016	DC3
Advantage Onsite with FRU replace & destroy service, One Year, for applicable products. Service price represents % of Advantage 1 yr service list price. Prices for terms other than One Year to be prorated accordingly. ***Certain restrictions may apply***	60%	6867-FRURAD-022	DC3	Now	Feb-01-2016	DC3
Advantage Onsite with FRU replace & destroy service, 3Yr, for applicable products. Service price represents % of Advantage 3 yr service list price. Prices for terms other than Three Year to be prorated accordingly. **Certain restrictions may apply**	60%	6867-FRURAD-023	DC3	Now	Feb-01-2016	DC3
Adv OS 4hr w/FRU Rpl/Dest service, 1Yr, for applicable prods. Service MSRP represents % of Advantage 1yr service MSRP. Prices for terms other than 1Yr to be prorated accordingly. *Certain restrictions may apply - see support.polycom.com for availability*	60%	6867-FRURAD-024	DC3	Now	Jan-05-2017	DC3
Adv OS 4hr w/FRU Rpl/Dest service, 3Yr, for applicable prods. Service MSRP represents % of Advantage 3yr service MSRP. Prices for terms other than 3Yr to be prorated accordingly. *Certain restrictions may apply - see support.polycom.com for availability*	60%	6867-FRURAD-025	DC3	Now	Jan-05-2017	DC3
Elite FRU replace & destroy, One Year, for applicable products. Service price represents % of Elite One Year service list price. Prices for terms other than One Year to be prorated accordingly. ***Certain restrictions may apply***	60%	6867-FRURAD-026	DC3	Now	Jun-13-2016	DC3
Elite Onsite FRU replace & destroy, One Year, for applicable products. Service price represents % of Elite Onsite One Year service list price. Prices for terms other than One Year to be prorated accordingly. ***Certain restrictions may apply***	60%	6867-FRURAD-027	DC3	Now	Jun-13-2016	DC3
Elite OS4hr FRU replace & destroy, 1YR, for applicable prods. Service price represents % of Elite OS4hr 1YR service list price. Prices for terms other than 1YR to be prorated accordingly. *Certain restrictions - see support.polycom.com for availability*	60%	6867-FRURAD-028	DC3	Now	Jan-05-2017	DC3
ImmersiveCare with FRU Replace & Destroy service, One Year, for applicable ITP products. Uplift price is 40% of the annual maintenance services MSRP. Prices for terms other than One Year to be prorated accordingly. ***Certain restrictions may apply***	40%	6867-FRURAD-ITP	DC3	Now	Dec-27-2017	DC3

Limited Lifetime Hardware Replacement, FRU replace & destroy service for applicable products. Price represents % uplift of LLT HW replacement Service list price.*Certain restrictions may apply* (MSRP is LLT HW Replacement + percent uplift)	20%	6867-FRURAD-LLT	DC3	Now	Jun-08-2018	DC3
--	-----	-----------------	-----	-----	-------------	-----

Professional Services

<u>Long Description</u>	<u>MSRP</u>	<u>Product ID</u>	<u>Disc</u>	<u>Avail</u>	<u>Ch Dt</u>	<u>New Disc</u>
Polycom Custom Environment Endpoint Installation. Includes wall mounting monitors and running cables for ceiling mics, and basic integration into peripherals including projectors, doc cams, smart boards	\$4,500.00	4870-78712-002	TIER.99	Now	Jun-11-2014	DC99
NetMonTool-License for (40) WAN Path monitoring capacity for R400 Polycom PathView Appliance. License must be applied to a valid base R400 Polycom base license. 1 year	\$27,778.00	5150-84589-001	TIER.02	Now	Feb-14-2017	DC2
NetMonTool-License for (40) WAN Path monitoring capacity for R400 Polycom PathView Appliance. License must be applied to a valid base R400 Polycom base license. 3 year	\$83,700.00	5150-84589-003	TIER.02	Now	Feb-14-2017	DC2
OCONUS travel incurred during the delivery of prof svcs by a Polycom employee or designated Polycom partner holding U.S. citizenship.	Custom Quote	6867-07500-101	TIER.99	Now	Jun-30-2015	DC99
RealConnect for Office 365 Onboarding Workshops	\$7,500.00	6867-08700-100	TIER.02	Now	Aug-23-2018	DC2
RealConnect for Hybrid Onboarding Workshops	\$9,300.00	6867-08700-200	DC2	Now	Dec-11-2017	DC2
RealConnect Onboarding Workshop for MSFT Teams Video Interop	\$7,500.00	6867-08700-300	DC2	Now	Sep-29-2018	DC2
Remote Cloud Relay Deployment, Basic Polycom Device Management Service Onboarding.	\$2,400.00	6867-08702-100	DC2	Now	Jun-08-2018	DC2
Remote Cloud Relay Deployment, Basic Polycom One Touch Dial Service Onboarding.	\$2,400.00	6867-08702-200	DC2	Now	Jun-08-2018	DC2
Remote Cloud Relay Deployment, Basic Polycom RealConnect Hybrid Service Onboarding.	\$2,400.00	6867-08702-300	DC2	Now	Jun-08-2018	DC2
NetMonTool-M22 base license with (10) WAN and (100) LAN Path capability and AppView Video 1 Year	\$1,656.00	6867-65773-001	TIER.02	Now	Sep-13-2016	DC2
NetMonTool-M22 base license with (10) WAN and (100) LAN Path capability and AppView Video 3 Years	\$4,223.00	6867-65773-003	TIER.02	Now	Sep-13-2016	DC2
Renewal, Network Monitoring Tool-M22 base license with (10) WAN and (100) LAN Path capability and AppView Video; 1 Year	\$1,656.00	6867-65773-101	DC2	Now	Oct-17-2017	DC2
Renewal, Network Monitoring Tool-M22 base license with (10) WAN and (100) LAN Path capability and AppView Video; 3 Years	\$4,223.00	6867-65773-103	DC2	Now	Oct-17-2017	DC2
NetMonTool-M30 base license with (10) WAN and (100) LAN Path capability and AppView Video 1 Year	\$2,376.00	6867-65774-001	TIER.02	Now	Sep-13-2016	DC2
NetMonTool-M30 base license with (10) WAN and (100) LAN Path capability and AppView Video 3 Years	\$6,059.00	6867-65774-003	TIER.02	Now	Sep-13-2016	DC2
Renewal, Network Monitoring Tool-M30 base license with (10) WAN and (100) LAN Path capability and AppView Video; 1 Year	\$2,376.00	6867-65774-101	DC2	Now	Oct-17-2017	DC2

Renewal, Network Monitoring Tool-M30 base license with (10) WAN and (100) LAN Path capability and AppView Video; 3 Years	\$6,059.00	6867-65774-103	DC2	Now	Oct-17-2017	DC2
NetMonTool-R40 base license with (40) WAN and (100) LAN Path capability and AppView Video 1 Year	\$7,656.00	6867-65775-001	TIER.02	Now	Sep-13-2016	DC2
NetMonTool-R40 base license with (40) WAN and (100) LAN Path capability and AppView Video 3 Years	\$19,523.00	6867-65775-003	TIER.02	Now	Sep-13-2016	DC2
Renewal, Network Monitoring Tool-R40 base license with (40) WAN and (100) LAN Path capability and AppView Video; 1 Year	\$7,656.00	6867-65775-101	DC2	Now	Oct-17-2017	DC2
Renewal, Network Monitoring Tool-R40 base license with (40) WAN and (100) LAN Path capability and AppView Video; 3 Years	\$19,523.00	6867-65775-103	DC2	Now	Oct-17-2017	DC2
Network Monitoring Tool-V30 base license with (10) WAN and (100) LAN Path capability and AppView Video; 1 Year	\$2,376.00	6867-65778-001	TIER.02	Now	Sep-13-2016	DC2
Network Monitoring Tool-V30 base license with (10) WAN and (100) LAN Path capability and AppView Video; 3 Year	\$6,059.00	6867-65778-003	TIER.02	Now	Sep-13-2016	DC2
Renewal, Network Monitoring Tool-V30 base license with (10) WAN and (100) LAN Path capability and AppView Video; 1 Year	\$2,376.00	6867-65778-101	DC2	Now	Oct-17-2017	DC2
Renewal, Network Monitoring Tool-V30 base license with (10) WAN and (100) LAN Path capability and AppView Video; 3 Year	\$6,059.00	6867-65778-103	DC2	Now	Oct-17-2017	DC2
Network Monitoring Tool-W30 base license with (10) WAN and (100) LAN Path capability and AppView Video; 1 Year	\$2,376.00	6867-65779-001	TIER.02	Now	Sep-13-2016	DC2
Network Monitoring Tool-W30 base license with (10) WAN and (100) LAN Path capability and AppView Video; 3 Year	\$6,059.00	6867-65779-003	TIER.02	Now	Sep-13-2016	DC2
Renewal, Network Monitoring Tool-W30 base license with (10) WAN and (100) LAN Path capability and AppView Video; 1 Year	\$2,376.00	6867-65779-101	DC2	Now	Oct-17-2017	DC2
Renewal, Network Monitoring Tool-W30 base license with (10) WAN and (100) LAN Path capability and AppView Video; 3 Year	\$6,059.00	6867-65779-103	DC2	Now	Oct-17-2017	DC2
AppView Web add-on module for Web application analysis for the r400 rackAppliance. Requires valid PathView license for use. 1 Year Subscription	\$2,380.00	6867-65780-101	TIER.02	Now	Sep-13-2016	DC2
AppView Web add-on module for Web application analysis for the r400 rackAppliance. Requires valid PathView license for use. 3 Year Subscription	\$6,090.00	6867-65780-103	TIER.02	Now	Sep-13-2016	DC2
Renewal, One Year, AppView Video add-on module, Video Conferencing application analysis for R400 rackAppliance. Requires valid PathView license for use.	\$1,188.00	6867-65780-110	TIER.02	Now	Dec-30-2016	DC2
Renewal, One Year, AppView Voice add-on module, Voice-over-IP application analysis for R400 rackAppliance. Requires valid PathView license for use.	\$1,188.00	6867-65780-120	TIER.02	Now	Dec-30-2016	DC2
Renewal, One Year, FlowView add-on module, secure remote packet capture for R400 rackAppliance. Requires valid PathView license for use.	\$2,388.00	6867-65780-130	TIER.02	Now	Dec-30-2016	DC2
Network Monitoring Tool, Three Year, R400 10G rack appliance based measurement point kit. Includes appliance, base license with (40) WAN and (100) LAN Path capability, AppView, FlowView.	\$83,700.00	6867-65780-300	TIER.02	Now	Jan-12-2017	DC2
Renewal, Three Year, AppView Video add-on module, Video Conferencing application analysis for R400 rackAppliance. Requires valid PathView license for use.	\$3,564.00	6867-65780-310	TIER.02	Now	Dec-30-2016	DC2
Renewal, Three Year, AppView Voice add-on module, Voice-over-IP application analysis for R400 rackAppliance. Requires valid PathView license for use.	\$3,564.00	6867-65780-320	TIER.02	Now	Dec-30-2016	DC2

Renewal, Three Year, FlowView add-on module, secure remote packet capture for R400 rackAppliance. Requires valid PathView license for use.	\$7,164.00	6867-65780-330	TIER.02	Now	Dec-30-2016	DC2
NetMonTool-HDX base license with (5) WAN and (10) LAN Path capability and AppView Video 1 Years	\$750.00	6867-65781-001	TIER.02	Now	Sep-13-2016	DC2
NetMonTool-M30 base license with (5) WAN and (10) LAN Path capability and AppView Video 3 Years	\$1,900.00	6867-65781-003	TIER.02	Now	Sep-13-2016	DC2

Elite Support Services

<u>Long Description</u>	<u>MSRP</u>	<u>Product ID</u>	<u>Disc</u>	<u>Avail</u>	<u>Ch Dt</u>	<u>New Disc</u>
Elite, One Year, VTX 1001	\$140.00	4872-00042-112	DC3	Limited	Aug-16-2018	DC3
Elite, One Year, SoundStructure C8 Series	\$625.00	4872-00346-112	DC3	Now	Aug-16-2018	DC3
Elite, One Year, SoundStructure C12 Series	\$765.00	4872-00348-112	DC3	Now	Aug-16-2018	DC3
Elite, One Year, SoundStructure C16 Series	\$905.00	4872-00350-112	DC3	Now	Aug-16-2018	DC3
Elite, One Year, HDX 4000 Series	\$1,115.00	4872-00370-106	DC3	Until 20-Dec-2018	Aug-16-2018	DC3
Elite Onsite, One Year, HDX 4000 Series	\$1,545.00	4872-00370-108	DC3	Until 20-Dec-2018	Aug-16-2018	DC3
Elite ImmersiveCare, One year, RPX HD 400 Series	\$71,295.00	4872-00372-155	TIER.02	Until 30-Jun-2019	Jul-12-2016	DC2
Elite ImmersiveCare Onsite 4 hr, One Year, RPX HD 400 Series (see support.polycom.com for availability information)	\$109,120.00	4872-00372-170	TIER.02	Until 30-Jun-2019	May-02-2017	DC2
Elite, One Year, SoundStructure SR12 Series	\$625.00	4872-00428-112	DC3	Now	Aug-16-2018	DC3
Elite Premier, One Year, priced per VVX 1500 phone (Elite Premier service contract REQUIRES 100% coverage for at least 100 Polycom IP phones per end user customer account)	\$135.00	4872-00582-112	DC3	Until 23-Jun-2021	Jul-07-2018	DC3
Elite, One Year, Teleworker Solution Promo	\$305.00	4872-00838-112	DC3	Now	Aug-16-2018	DC3
Elite Onsite, One Year, Teleworker Solution Promo	\$420.00	4872-00838-114	DC3	Now	Aug-16-2018	DC3
Elite, One Year, RMX 2000/4000 MPMx Upgrade - 40 HD License Add-on (includes coverage for additional processing module resources)	\$43,195.00	4872-00870-112	DC3	Until 23-Nov-2020	Aug-16-2018	DC3
Elite Onsite, One Year, RMX 2000/4000 MPMx Upgrade - 40 HD License Add-on (includes coverage for additional processing module resources)	\$59,990.00	4872-00870-114	DC3	Until 23-Nov-2020	Aug-16-2018	DC3
Elite ImmersiveCare, One year, OTX 300 Series	\$44,850.00	4872-00886-155	TIER.02	Until 20-Dec-2018	Apr-23-2016	DC2
Elite ImmersiveCare Onsite 4 hr, One Year, OTX 300 Series (see support.polycom.com for availability information)	\$68,640.00	4872-00886-170	TIER.02	Until 20-Dec-2018	May-02-2017	DC2
Elite, One Year, RMX 2000 MPMx 5HD1080p/10HD720p/20SD/30CIF System	\$12,420.00	4872-00902-112	DC3	Until 23-Nov-2020	Aug-16-2018	DC3
Elite Onsite, One Year, RMX 2000 MPMx 5HD1080p/10HD720p/20SD/30CIF System	\$17,250.00	4872-00902-114	DC3	Until 23-Nov-2020	Aug-16-2018	DC3
Premier Onsite 24x7x4, One Year, RMX 2000 MPMx 10HD1080p/20HD720p/40SD/60CIF System (see support.polycom.com for availability)	\$60,476.00	4872-00905-914	DC3	Until 23-Nov-2020	Jan-05-2017	DC3

Elite, One Year, RMX 1500 5HD/10SD/15CIF System	\$6,345.00	4872-00926-112	DC3	Until 23-Nov-2020	Aug-16-2018	DC3
Elite Onsite, One Year, RMX 1500 5HD/10SD/15CIF System	\$8,815.00	4872-00926-114	DC3	Until 23-Nov-2020	Aug-16-2018	DC3
Elite Onsite 24x7x4, One Year, RMX 1500 5HD720p/10SD/15CIF System (see support.polycom.com for availability)	\$16,530.00	4872-00926-914	DC3	Until 23-Nov-2020	Aug-16-2018	DC3
Elite, One Year, RMX 1500 5HD1080p/10HD720p/20SD/30CIF System	\$11,205.00	4872-00928-112	DC3	Until 23-Nov-2020	Aug-16-2018	DC3
Elite Onsite, One Year, RMX 1500 5HD1080p/10HD720p/20SD/30CIF System	\$15,565.00	4872-00928-114	DC3	Until 23-Nov-2020	Aug-16-2018	DC3
Elite, One Year, RMX 1500 7HD1080p/15HD720p/30SD/45CIF System	\$16,065.00	4872-00930-112	DC3	Until 23-Nov-2020	Aug-16-2018	DC3
Elite Onsite, One Year, RMX 1500 7HD1080p/15HD720p/30SD/45CIF System	\$22,315.00	4872-00930-114	DC3	Until 23-Nov-2020	Aug-16-2018	DC3
Elite, One Year, RMX 1500 10HD1080p/20HD720p/40SD/60CIF System	\$20,925.00	4872-00932-112	DC3	Until 23-Nov-2020	Aug-16-2018	DC3
Elite Onsite, One Year, RMX 1500 10HD1080p/20HD720p/40SD/60CIF System	\$29,065.00	4872-00932-114	DC3	Until 23-Nov-2020	Aug-16-2018	DC3
Elite Onsite 24x7x4, One Year, RMX 1500 10HD1080p/20HD720p/40SD/60CIF System (see support.polycom.com for availability)	\$47,235.00	4872-00932-914	DC3	Until 23-Nov-2020	Aug-16-2018	DC3
Elite, One Year, RMX 1500 15HD1080p/30HD720p/60SD/90CIF System	\$30,510.00	4872-00934-112	DC3	Until 23-Nov-2020	Aug-16-2018	DC3
Elite Onsite, One Year, RMX 1500 15HD1080p/30HD720p/60SD/90CIF System	\$42,375.00	4872-00934-114	DC3	Until 23-Nov-2020	Aug-16-2018	DC3
Elite, One Year, RMX 1500 E1/T1 interface card	\$1,150.00	4872-00936-112	DC3	Until 23-Nov-2020	Aug-16-2018	DC3
Elite Onsite, One Year, RMX 1500 E1/T1 interface card	\$1,595.00	4872-00936-114	DC3	Until 23-Nov-2020	Aug-16-2018	DC3
Elite Onsite 24x7x4, One Year, RMX 1500 E1/T1 interface card (see support.polycom.com for availability)	\$2,990.00	4872-00936-914	DC3	Until 23-Nov-2020	Aug-16-2018	DC3
Elite, One Year, HDX Touch Control. (Requires all systems to be covered by Elite)	\$295.00	4872-00967-112	DC3	Until 27-Dec-2018	Aug-16-2018	DC3
Elite, One Year, RMX 1500 Base System loaded with 14 SD, 25 CIF resource licenses. Upgradable with SW license to HD only; equipped with MPMx-Q	\$5,490.00	4872-00973-112	DC3	Until 23-Nov-2020	Aug-16-2018	DC3
Elite Onsite, One Year, RMX 1500 Base System loaded with 14 SD, 25 CIF resource licenses. Upgradable with SW license to HD only; equipped with MPMx-Q	\$7,675.00	4872-00973-114	DC3	Until 23-Nov-2020	Aug-16-2018	DC3
Elite Onsite 4 hr, One Year, RMX 1500 Base System loaded with 14 SD, 25 CIF resource licenses. Upgradable with SW license to HD only; equipped with MPMx-Q (see support.polycom.com for availability)	\$12,050.00	4872-00973-914	DC3	Until 23-Nov-2020	Aug-16-2018	DC3
Elite, One Year, RMX 1500 Base System, loaded with 10 SD, 15 CIF resource licenses, upgradable with SW license to 25 CIF or/and HD support, equipped with MPMx-Q	\$3,415.00	4872-00976-112	DC3	Until 23-Nov-2020	Aug-16-2018	DC3
Elite Onsite, One Year, RMX 1500 Base System, loaded with 10 SD, 15 CIF resource licenses, upgradable with SW license to 25 CIF or/and HD support, equipped with MPMx-Q	\$4,770.00	4872-00976-114	DC3	Until 23-Nov-2020	Aug-16-2018	DC3

Elite Onsite 4 hr, One Year, RMX 1500 Base System, loaded with 10 SD, 15 CIF resource licenses, upgradable with SW license to 25 CIF or/and HD support, equipped with MPMx-Q (see support.polycom.com for availability)	\$7,490.00	4872-00976-914	DC3	Until 23-Nov-2020	Aug-16-2018	DC3
Elite, One Year, RMX1500 HD CP Software License Option	\$1,485.00	4872-00977-112	DC3	Until 23-Nov-2020	Aug-16-2018	DC3
Elite Onsite, One Year, RMX1500 HD CP Software License Option	\$2,075.00	4872-00977-114	DC3	Until 23-Nov-2020	Aug-16-2018	DC3
Elite Onsite 4 hr, One Year, RMX1500 HD CP Software License Option (see support.polycom.com for availability)	\$3,260.00	4872-00977-914	DC3	Until 23-Nov-2020	Aug-16-2018	DC3
Elite, One Year, HDX 4501	\$1,015.00	4872-00979-106	DC3	Until 23-Jul-2021	Aug-16-2018	DC3
Elite Onsite, One Year, HDX 4501	\$1,405.00	4872-00979-108	DC3	Until 23-Jul-2021	Aug-16-2018	DC3
Elite, One Year, EagleEye Director	\$900.00	4872-00980-112	DC3	Until 20-Dec-2018	Aug-16-2018	DC3
Elite Onsite, One Year, EagleEye Director	\$1,250.00	4872-00980-114	DC3	Until 20-Dec-2018	Aug-16-2018	DC3
Elite Onsite 24x7x4, One Year, EagleEye Director (see support.polycom.com for availability)	\$2,345.00	4872-00980-914	DC3	Until 20-Dec-2018	Aug-16-2018	DC3
Elite ImmersiveCare, One year, RPX HD 200 Series	\$47,725.00	4872-01010-155	TIER.02	Until 30-Jun-2019	Jul-12-2016	DC2
Elite ImmersiveCare Onsite 4 hr, One Year, RPX HD 200 Series (see support.polycom.com for availability information)	\$63,360.00	4872-01010-170	TIER.02	Until 30-Jun-2019	May-02-2017	DC2
Elite, One Year, DMA 7000 Server w/H.323 GK and SIP Registrar. 500 concurrent calls	\$8,385.00	4872-01021-112	DC3	Until 23-Sep-2021	Sep-06-2018	DC3
Elite Onsite, One Year, DMA 7000 Server w/H.323 GK and SIP Registrar. 500 concurrent calls	\$11,645.00	4872-01021-114	DC3	Until 23-Sep-2021	Sep-06-2018	DC3
Elite Onsite 24x7x4, One Year, DMA 7000 Server w/H.323 GK and SIP Registrar. 500 concurrent calls (see support.polycom.com for availability)	\$18,925.00	4872-01021-914	DC3	Until 23-Sep-2021	Sep-06-2018	DC3
Elite, One Year, DMA 7000 Server w/H.323 GK and SIP Registrar. 100 concurrent calls	\$3,105.00	4872-01022-112	DC3	Until 23-Sep-2021	Sep-06-2018	DC3
Elite Onsite, One Year, DMA 7000 Server w/H.323 GK and SIP Registrar. 100 concurrent calls	\$4,315.00	4872-01022-114	DC3	Until 23-Sep-2021	Sep-06-2018	DC3
Elite Onsite 24x7x4, One Year, DMA 7000 Server w/H.323 GK and SIP Registrar. 100 concurrent calls (see support.polycom.com for availability)	\$7,010.00	4872-01022-914	DC3	Until 23-Sep-2021	Sep-06-2018	DC3
Elite, One Year, Super-Node Dual DMA 7000 Servers w/H.323 GK and SIP Registrar. 100 concurrent calls.	\$6,055.00	4872-01027-112	DC3	Until 23-Sep-2021	Sep-06-2018	DC3
Elite Onsite, One Year, Super-Node Dual DMA 7000 Servers w/H.323 GK and SIP Registrar. 100 concurrent calls.	\$8,415.00	4872-01027-114	DC3	Until 23-Sep-2021	Sep-06-2018	DC3
Elite Onsite 24x7x4, One Year, Super-Node Dual DMA 7000 Servers w/H.323 GK and SIP Registrar. 100 concurrent calls. (see support.polycom.com for availability)	\$13,670.00	4872-01027-914	DC3	Until 23-Sep-2021	Sep-06-2018	DC3
Elite, One Year, SoundStation2W DECT Wireless. Expandable.	\$33.00	4872-07800-112	DC3	Until 20-Dec-2018	Aug-16-2018	DC3
Elite, One Year, SoundStation2 (analog) conference phone without display. Non-Expandable.	\$59.00	4872-15100-112	DC3	Now	Aug-16-2018	DC3

Elite, One Year, SoundStation2 (analog) conference phone with display. Non-Expandable.	\$59.00	4872-16000-112	DC3	Now	Aug-16-2018	DC3
Elite, One Year, SoundStation2 (analog) conference phone with display. Expandable.	\$59.00	4872-16200-112	DC3	Now	Aug-16-2018	DC3
Elite, One Year, VoiceStation 300 (analog) conference phone for small rooms and offices with Bluetooth mobile phone connectivity	\$30.00	4872-17910-112	DC3	Now	Aug-16-2018	DC3
Custom Elite with FRU replace & destroy service, One Year, CP-3390B	\$1,512.00	4872-90002-906	DC3	Until 20-Dec-2018	Aug-16-2018	DC3
Custom Elite with FRU replace & destroy service, One Year, HDX 4000 Series	\$1,512.00	4872-90003-906	DC3	Now	Aug-16-2018	DC3
Custom Elite with FRU replace & destroy service, One Year, CP-6045	\$2,609.00	4872-90007-906	DC3	Until 20-Dec-2018	Aug-16-2018	DC3

Global Project Management

<u>Long Description</u>	<u>MSRP</u>	<u>Product ID</u>	<u>Disc</u>	<u>Avail</u>	<u>Ch Dt</u>	<u>New Disc</u>
Resident Technician, Tier 1, One year price. One year of service is the minimum purchase. (See service description for details.)	As Quoted	6867-00063-001	DC2	Now	Jan-26-2018	DC2
Resident Technician, Tier 2, One year price. One year of service is the minimum purchase. (See service description for details.)	As Quoted	6867-00063-002	DC2	Now	Jan-26-2018	DC2
Resident Engineer, Tier 3, One year price. One year of service is the minimum purchase. (See service description for details.)	As Quoted	6867-00063-003	DC2	Now	Jan-26-2018	DC2
Secret Clearance uplift for Resident Technical Service part codes. % of MSRP of Resident Technical Service. Must purchase a Resident Tech part code with this part code.	15%	6867-00063-004	DC2	Now	Jan-26-2018	DC2
Top Secret Clearance uplift for Resident Technical Service part codes. % of MSRP of Resident Technical Consultant Service. Must purchase a Resident Tech part code with this part code.	20%	6867-00063-005	DC2	Now	Jan-26-2018	DC2
Secret Security Clearance labor. 15% uplift on MSRP of related service codes. Additional charges for OCONUS travel. End-user must approve the use of and issue DD254 to Polycom subcontractor, or hold Polycom personnel clearance for project duration.	15%	6867-00063-010	TIER.99	Now	Jan-18-2017	DC99
Top Secret Security Clearance labor. 20% uplift on MSRP of related service codes. Additional charges for OCONUS travel. End-user must approve the use of and issue DD254 to Polycom subcontractor, or hold Polycom personnel clearance for project duration.	20%	6867-00063-011	TIER.99	Now	Jan-18-2017	DC99
Program Startup Fee for 1-year Resident Technical Services program. The Startup Fee covers hiring the resident technician. This is a one-time cost.	\$10,000.00	6867-00063-020	TIER.02	Now	Oct-04-2017	DC2
Startup Fee for 3-month Resident Technical Services program. The Startup Fee covers hiring the resident technician. This is a one-time cost.	\$10,000.00	6867-00064-020	TIER.02	Now	Oct-04-2017	DC2

Startup Fee for 6-month Resident Technical Services program. The Startup Fee covers hiring the resident technician. This is a one-time cost.	\$10,000.00	6867-00064-021	TIER.02	Now	Oct-04-2017	DC2
Global Project Management - 6 month term. Provides Customer with designated Project Manager (PM) for 6 months to guide all aspects of Customer\Polycom deployment.	As Quoted	6867-00070-001	TIER.02	Now	Jul-28-2016	DC2
Dedicated Client Service Management for 6 month term. Provides Customer with designated Client Service Manager (CSM) for 6 months to guide all aspects of Customer\Polycom relationship.	As Quoted	6867-75000-006	TIER.02	Now	May-04-2017	DC2
Dedicated Client Service Management for 12 month term. Provides Customer with designated Client Service Manager (CSM) for 12 months to guide all aspects of Customer\Polycom relationship.	As Quoted	6867-75000-012	TIER.02	Now	Sep-15-2016	DC2
Dedicated Client Service Management for 18 month term. Provides Customer with designated Client Service Manager (CSM) for 18 months to guide all aspects of Customer\Polycom relationship.	As Quoted	6867-75000-018	TIER.02	Now	May-04-2017	DC2
Dedicated Client Service Management for 24 month term. Provides Customer with designated Client Service Manager (CSM) for 24 months to guide all aspects of Customer\Polycom relationship.	As Quoted	6867-75000-024	TIER.02	Now	Jul-28-2016	DC2
Dedicated Client Service Management for 36 month term. Provides Customer with designated Client Service Manager (CSM) for 36 months to guide all aspects of Customer\Polycom relationship.	As Quoted	6867-75000-036	TIER.02	Now	Jul-28-2016	DC2
Client Service Management for 6 month term. Provides Customer with designated Client Service Manager (CSM) for 6 months to guide all aspects of Customer\Polycom relationship.	As Quoted	6867-75001-006	TIER.02	Now	May-04-2017	DC2
Client Service Management for 12 month term. Provides Customer with designated Client Service Manager (CSM) for 12 months to guide all aspects of Customer\Polycom relationship.	As Quoted	6867-75001-012	TIER.02	Now	Sep-15-2016	DC2
Client Service Management for 18 month term. Provides Customer with designated Client Service Manager (CSM) for 18 months to guide all aspects of Customer\Polycom relationship.	As Quoted	6867-75001-018	TIER.02	Now	May-04-2017	DC2
Client Service Management for 24 month term. Provides Customer with designated Client Service Manager (CSM) for 24 months to guide all aspects of Customer\Polycom relationship.	As Quoted	6867-75001-024	TIER.02	Now	Jul-28-2016	DC2
Client Service Management for 36 month term. Provides Customer with designated Client Service Manager (CSM) for 36 months to guide all aspects of Customer\Polycom relationship.	As Quoted	6867-75001-036	TIER.02	Now	Jul-28-2016	DC2
Resident Technician, Tier 1, term of 6 months or less. Cannot exceed 6 months of service or be purchased for more than quantity of 1. If additional time is needed utilize the 1 year Resident Technician part codes. (See service description for details.)	Custom	6867-TIER01-006	DC2	Now	Jan-26-2018	DC2
Resident Technician, Tier 2, term of 6 months or less. Cannot exceed 6 months of service or be purchased for more than quantity of 1. If additional time is needed utilize the 1 year Resident Technician part codes. (See service description for details.)	Custom	6867-TIER02-006	DC2	Now	Jan-26-2018	DC2

Resident Technician, Tier 3, term of 6 months or less. Cannot exceed 6 months of service or be purchased for more than quantity of 1. If additional time is needed utilize the 1 year Resident Technician part codes. (See service description for details.)	Custom	6867-TIER03-006	DC2	Now	Jan-26-2018	DC2
--	--------	-----------------	-----	-----	-------------	-----

Polycom Advantage Plus Services

<u>Long Description</u>	<u>MSRP</u>	<u>Product ID</u>	<u>Disc</u>	<u>Avail</u>	<u>Ch Dt</u>	<u>New Disc</u>
-------------------------	-------------	-------------------	-------------	--------------	--------------	-----------------

Assigned Business Relationship Manager to monitor, analyze, and report on business aspects related to the support of the Polycom solution for up to 16 hours per month for the term of 1 year.	\$32,400.00	4873-16HRS-BRM	DC3	Now	Feb-14-2017	DC3
Assigned Technical Account Manager provides proactive, personalized, technical consulting and support for Polycom solutions for up to 16 hours per month for the term of 1 year.	\$45,945.00	4873-16HRS-TAM	DC3	Now	Feb-14-2017	DC3
Assigned Business Relationship Manager to monitor, analyze, and report on business aspects related to the support of the Polycom solution for up to 24 hours per month for the term of 1 year.	\$48,600.00	4873-24HRS-BRM	DC3	Now	Feb-14-2017	DC3
Assigned Technical Account Manager provides proactive, personalized, technical consulting and support for Polycom solutions for up to 24 hours per month for the term of 1 year.	\$68,919.00	4873-24HRS-TAM	DC3	Now	Feb-14-2017	DC3
Assigned Business Relationship Manager to monitor, analyze, and report on business aspects related to the support of the Polycom solution for up to 32 hours per month for the term of 1 year.	\$64,800.00	4873-32HRS-BRM	DC3	Now	Feb-14-2017	DC3
Assigned Technical Account Manager provides proactive, personalized, technical consulting and support for Polycom solutions for up to 32 hours per month for the term of 1 year.	\$91,892.00	4873-32HRS-TAM	DC3	Now	Feb-14-2017	DC3
Assigned Business Relationship Manager to monitor, analyze, and report on business aspects related to the support of the Polycom solution for up to 40 hours per month for the term of 1 year.	\$80,800.00	4873-40HRS-BRM	DC3	Now	Feb-14-2017	DC3
Assigned Technical Account Manager provides proactive, personalized, technical consulting and support for Polycom solutions for up to 40 hours per month for the term of 1 year.	\$114,864.00	4873-40HRS-TAM	DC3	Now	Feb-14-2017	DC3
Assigned Business Relationship Manager to monitor, analyze, and report on business aspects related to the support of the Polycom solution for up to 48 hours per month for the term of 1 year.	\$96,800.00	4873-48HRS-BRM	DC3	Now	Aug-14-2018	DC3
Assigned Technical Account Manager provides proactive, personalized, technical consulting and support for Polycom solutions for up to 48 hours per month for the term of 1 year.	\$137,838.00	4873-48HRS-TAM	DC3	Now	Feb-14-2017	DC3

Assigned Business Relationship Manager to monitor, analyze, and report on business aspects related to the support of the Polycom solution for up to 64 hours per month for the term of 1 year.	\$129,600.00	4873-64HRS-BRM	DC3	Now	Jun-05-2017	DC3
Assigned Remote Technical Support Engineer for 1YR. Specific deliverables agreed to during on-boarding. For customers with BCS. Exceptions approved regionally. MSRP is 10% uplift or minimum of \$15K	10%	4873-ADVICARE-TSE	DC3	Now	Jan-10-2018	DC3
Business Critical Support, 1 Year, for customers with 0-50 RMX Ports/Concurrent Users requires minimum Advantage Services on all Ports. All Polycom products covered by Advantage Services.	\$30,000.00	4873-ALL1B-050	DC3	Now	Sep-13-2016	DC3
Business Critical Support, 1 Year, for customers with 51-100 RMX Ports/Concurrent Users requires minimum Advantage Services on all Ports. All Polycom products covered by Advantage Services.	\$50,000.00	4873-ALL1B-100	DC3	Now	Sep-13-2016	DC3
Business Critical Support, 1 Year, for customers with 101-200 RMX Ports/Concurrent Users requires minimum Advantage Services on all Ports. All Polycom products covered by Advantage Services.	\$75,000.00	4873-ALL1B-200	DC3	Now	Sep-13-2016	DC3
Business Critical Support, 1 Year, for customers with more than 200 RMX Ports/Concurrent Users requires minimum Advantage Services on all Ports. All Polycom products covered by Advantage Services.	As Quoted	4873-ALL1B-999	DC3	Now	Jul-28-2016	DC3
Technical Account Manager, 1 Year, for Accounts with 0-50 RMX Ports/Concurrent Users requires minimum Advantage Services on all Ports. All Polycom products covered by Advantage Services.	\$90,000.00	4873-ALL1T-050	DC3	Now	Sep-13-2016	DC3
Technical Account Manager, 1 Year, for Accounts with 51-100 RMX Ports/Concurrent Users requires minimum Advantage Services on all Ports. All Polycom products covered by Advantage Services.	\$110,000.00	4873-ALL1T-100	DC3	Now	Sep-13-2016	DC3
Technical Account Manager, 1 Year, for Accounts with 101-200 RMX Ports/Concurrent Users requires minimum Advantage Services on all Ports. All Polycom products covered by Advantage Services.	\$150,000.00	4873-ALL1T-200	DC3	Now	Sep-13-2016	DC3
Technical Account Manager, 1 Year, for Accounts with more than 200 RMX Ports/Concurrent Users requires minimum Advantage Services on all Ports. All Polycom products covered by Advantage Services.	As Quoted	4873-ALL1T-999	DC3	Now	Jul-28-2016	DC3
Assigned Business Relationship Manager to monitor, analyze, and report on business aspects related to the support of the Polycom solution. SOW required.	As Quoted	4873-CUSTM-BRM	DC3	Now	Feb-14-2017	DC3
Assigned Technical Account Manager provides proactive, personalized, technical consulting and support for Polycom solutions. SOW required.	As Quoted	4873-CUSTM-TAM	DC3	Now	Feb-14-2017	DC3
Assigned Remote Technical Support Engineer for 1YR. Specific deliverables agreed to during on-boarding. For Elite customers. Exceptions approved regionally. MSRP is 10% uplift or Minimum of \$25K	10%	4873-ELITE-TSE	DC3	Now	Jan-10-2018	DC3

Business Critical Support, 1 Year, for customers with 0-50 RMX Ports/Concurrent Users requires minimum Advantage Services on all Ports. All Polycom Infrastructure products covered by Advantage Services.	\$30,000.00	4873-INF1B-050	DC3	Now	Sep-13-2016	DC3
Business Critical Support, 1 Year, for customers with 51-100 RMX Ports/Concurrent Users requires minimum Advantage Services on all Ports. All Polycom Infrastructure products covered by Advantage Services.	\$50,000.00	4873-INF1B-100	DC3	Now	Sep-13-2016	DC3
Business Critical Support, 1 Year, for customers with 101-200 RMX Ports/Concurrent Users requires minimum Advantage Services on all Ports. All Polycom Infrastructure products covered by Advantage Services.	\$75,000.00	4873-INF1B-200	DC3	Now	Sep-13-2016	DC3
Business Critical Support, 1 Year, for customers with more than 200 RMX Ports/Concurrent Users requires minimum Advantage Services on all Ports. All Polycom Infrastructure products covered by Advantage Services.	As Quoted	4873-INF1B-999	DC3	Now	Jul-28-2016	DC3
Infrastructure Remote Monitoring, 1 Year, for Accounts with 0-50 RMX Ports/Concurrent Users. Requires Business Critical Support.	\$20,000.00	4873-INF1M-050	DC3	Now	Sep-13-2016	DC3
Infrastructure Remote Monitoring, 1 Year, for Accounts with 51-100 RMX Ports/Concurrent Users. Requires Business Critical Support.	\$30,000.00	4873-INF1M-100	DC3	Now	Sep-13-2016	DC3
Infrastructure Remote Monitoring, 1 Year, for Accounts with 101-200 RMX Ports/Concurrent Users. Requires Business Critical Support.	\$40,000.00	4873-INF1M-200	DC3	Now	Sep-13-2016	DC3
Infrastructure Remote Monitoring, 1 Year, for Accounts with more than 200 RMX Ports/Concurrent Users. Requires Business Critical Support.	As Quoted	4873-INF1M-999	DC3	Now	Jul-28-2016	DC3
Technical Account Manager, 1 Year, for Accounts with 0-50 RMX Ports/Concurrent Users requires minimum Advantage Services on all Ports	\$90,000.00	4873-INF1T-050	DC3	Now	Sep-13-2016	DC3
Technical Account Manager, 1 Year, for Accounts with 51-100 RMX Ports/Concurrent Users requires minimum Advantage Services on all Ports	\$110,000.00	4873-INF1T-100	DC3	Now	Sep-13-2016	DC3
Technical Account Manager, 1 Year, for Accounts with 101-200 RMX Ports/Concurrent Users requires minimum Advantage Services on all Ports	\$150,000.00	4873-INF1T-200	DC3	Now	Sep-13-2016	DC3
Technical Account Manager, 1 Year, for Accounts with more than 200 RMX Ports/Concurrent Users requires minimum Advantage Services on all Ports	As Quoted	4873-INF1T-999	DC3	Now	Jul-28-2016	DC3
Infrastructure Remote Monitoring, 3 Year, for Accounts with 0-50 RMX Ports/Concurrent Users. Requires Business Critical Support.	\$30,000.00	4873-INF3M-050	DC3	Now	Sep-13-2016	DC3
Infrastructure Remote Monitoring, 3 Year, for Accounts with 51-100 RMX Ports/Concurrent Users. Requires Business Critical Support.	\$45,000.00	4873-INF3M-100	DC3	Now	Sep-13-2016	DC3
Infrastructure Remote Monitoring, 3 Year, for Accounts with 101-200 RMX Ports/Concurrent Users. Requires Business Critical Support.	\$60,000.00	4873-INF3M-200	DC3	Now	Sep-13-2016	DC3
Infrastructure Remote Monitoring, 3 Year, for Accounts with more than 200 RMX Ports/Concurrent Users. Requires Business Critical Support.	As Quoted	4873-INF3M-999	DC3	Now	Jul-28-2016	DC3

Assigned Remote Technical Support Engineer for 1YR. Specific deliverables agreed to during on-boarding. Managed Service customers. Exceptions approved regionally. MSRP is 10% uplift or Minimum of \$30K	10%	4873-MGDSVC-TSE	DC3	Now	Jan-10-2018	DC3
Business Critical Support True-up, Infrastructure added ports/concurrent users now total 51 to 100 Ports/Concurrent Users	\$20,000.00	4873-TU100-BCS	DC3	Now	Sep-13-2016	DC3
Technical Account Manager True-up, Infrastructure added ports/concurrent users now total 51 to 100 Ports/Concurrent Users	\$20,000.00	4873-TU100-TAM	DC3	Now	Sep-13-2016	DC3
Business Critical Support True-up, Infrastructure added ports/concurrent users now total 101 to 200 Ports/Concurrent Users	\$40,000.00	4873-TU200-BCS	DC3	Now	Sep-13-2016	DC3
Technical Account Manager True-up, Infrastructure added ports/concurrent users now total 101 to 200 Ports/Concurrent Users	\$40,000.00	4873-TU200-TAM	DC3	Now	Sep-13-2016	DC3

Partner Advantage Plus Services

<u>Long Description</u>	<u>MSRP</u>	<u>Product ID</u>	<u>Disc</u>	<u>Avail</u>	<u>Ch Dt</u>	<u>New Disc</u>
Partner Business Critical Support, 1 Year, for customers with 0-50 RMX Ports/Concurrent Users requires minimum Advantage Services on all Ports. All Polycom products covered by Advantage Services.	\$30,000.00	4873-PTRALL1B-050	DC3	Now	Sep-13-2016	DC3
Partner Business Critical Support, 1 Year, for customers with 51-100 RMX Ports/Concurrent Users requires minimum Advantage Services on all Ports. All Polycom products covered by Advantage Services.	\$50,000.00	4873-PTRALL1B-100	DC3	Now	Sep-13-2016	DC3
Partner Business Critical Support, 1 Year, for customers with 101-200 RMX Ports/Concurrent Users requires minimum Advantage Services on all Ports. All Polycom products covered by Advantage Services.	\$75,000.00	4873-PTRALL1B-200	DC3	Now	Sep-13-2016	DC3
Partner Business Critical Support, 1 Year, for customers with more than 200 RMX Ports/Concurrent Users requires minimum Advantage Services on all Ports. All Polycom products covered by Advantage Services.	As Quoted	4873-PTRALL1B-999	DC3	Now	Jul-28-2016	DC3
Partner Technical Account Manager, 1 Year, for Accounts with 0-50 RMX Ports/Concurrent Users requires minimum Advantage Services on all Ports. All Polycom products covered by Advantage Services.	\$90,000.00	4873-PTRALL1T-050	DC3	Now	Sep-13-2016	DC3
Partner Technical Account Manager, 1 Year, for Accounts with 51-100 RMX Ports/Concurrent Users requires minimum Advantage Services on all Ports. All Polycom products covered by Advantage Services.	\$110,000.00	4873-PTRALL1T-100	DC3	Now	Sep-13-2016	DC3

Partner Technical Account Manager, 1 Year, for Accounts with 101-200 RMX Ports/Concurrent Users requires minimum Advantage Services on all Ports. All Polycom products covered by Advantage Services.	\$150,000.00	4873-PTRALL1T-200	DC3	Now	Sep-13-2016	DC3
Partner Technical Account Manager, 1 Year, for Accounts with more than 200 RMX Ports/Concurrent Users requires minimum Advantage Services on all Ports. All Polycom products covered by Advantage Services.	As Quoted	4873-PTRALL1T-999	DC3	Now	Jul-28-2016	DC3
Partner Business Critical Support, 1 Year, for customers with 0-50 RMX Ports/Concurrent Users requires minimum Advantage Services on all Ports. All Polycom Infrastructure products covered by Advantage Services.	\$30,000.00	4873-PTRINF1B-050	DC3	Now	Sep-13-2016	DC3
Partner Business Critical Support, 1 Year, for customers with 51-100 RMX Ports/Concurrent Users requires minimum Advantage Services on all Ports. All Polycom Infrastructure products covered by Advantage Services.	\$50,000.00	4873-PTRINF1B-100	DC3	Now	Sep-13-2016	DC3
Partner Business Critical Support, 1 Year, for customers with 101-200 RMX Ports/Concurrent Users requires minimum Advantage Services on all Ports. All Polycom Infrastructure products covered by Advantage Services.	\$75,000.00	4873-PTRINF1B-200	DC3	Now	Sep-13-2016	DC3
Partner Business Critical Support, 1 Year, for customers with more than 200 RMX Ports/Concurrent Users requires minimum Advantage Services on all Ports. All Polycom Infrastructure products covered by Advantage Services.	As Quoted	4873-PTRINF1B-999	DC3	Now	Jul-28-2016	DC3
Partner Technical Account Manager, 1 Year, for Accounts with 0-50 RMX Ports/Concurrent Users requires minimum Advantage Services on all Ports	\$90,000.00	4873-PTRINF1T-050	DC3	Now	Sep-13-2016	DC3
Partner Technical Account Manager, 1 Year, for Accounts with 51-100 RMX Ports/Concurrent Users requires minimum Advantage Services on all Ports	\$110,000.00	4873-PTRINF1T-100	DC3	Now	Sep-13-2016	DC3
Partner Technical Account Manager, 1 Year, for Accounts with 101-200 RMX Ports/Concurrent Users requires minimum Advantage Services on all Ports	\$150,000.00	4873-PTRINF1T-200	DC3	Now	Sep-13-2016	DC3
Partner Technical Account Manager, 1 Year, for Accounts with more than 200 RMX Ports/Concurrent Users requires minimum Advantage Services on all Ports	As Quoted	4873-PTRINF1T-999	DC3	Now	Jul-28-2016	DC3
Partner Technical Account Manager True-up, Infrastructure added ports/concurrent users now total 51-100	\$20,000.00	4873-PTRTU100-999	DC3	Now	Sep-13-2016	DC3
Partner Business Critical Support True-up, Infrastructure added ports/concurrent users now total 51-100	\$20,000.00	4873-PTRTU100-BCS	DC3	Now	Sep-13-2016	DC3
Partner Technical Account Manager True-up, Infrastructure added ports/concurrent users now total 101-200	\$40,000.00	4873-PTRTU200-999	DC3	Now	Sep-13-2016	DC3
Partner Business Critical Support True-up, Infrastructure added ports/concurrent users now total 101-200	\$40,000.00	4873-PTRTU200-BCS	DC3	Now	Sep-13-2016	DC3

Implementation for Custom Products

<u>Long Description</u>	<u>MSRP</u>	<u>Product ID</u>	<u>Disc</u>	<u>Avail</u>	<u>Ch Dt</u>	<u>New Disc</u>
Onsite implementation of one custom video endpoint. Onsite work may be executed outside Polycom business hours. Requires two week lead time. Pricing will be quoted once the custom product has been defined.	As Quoted	4870-00376-130	TIER.02	Now	Jun-23-2016	DC2
Onsite implementation of one custom Immersive Telepresence (ITP) product. Onsite work may be executed outside Polycom business hours. Requires two week lead time. Pricing will be quoted once the custom product has been defined.	As Quoted	4870-00886-130	TIER.02	Now	Jun-23-2016	DC2

SERVICE FOR END OF SALE PRODUCTS

Service - RMX-2000 Base Systems

<u>Long Description</u>	<u>MSRP</u>	<u>Product ID</u>	<u>Disc</u>	<u>Avail</u>	<u>Ch Dt</u>	<u>New Disc</u>
-------------------------	-------------	-------------------	-------------	--------------	--------------	-----------------

Polycom Branded Service

Elite Add-On Custom Services

Custom Elite with FRU replace & destroy service, One Year, RMX 2000, 5 HD/20 CIF System	\$10,277.00	4872-90004-906	DC3	Now	Aug-16-2018	DC3
Custom Elite with FRU replace & destroy service, One Year, RMX 2000, 20 HD/80 CIF System	\$30,830.00	4872-90005-906	DC3	Now	Aug-16-2018	DC3
Custom Elite with FRU replace & destroy service, One Year, RMX 2000, 40 HD/160 CIF System	\$582,324.00	4872-90006-906	DC3	Now	Aug-16-2018	DC3

Service - RMX 2000 - RMX 4000 Options and Upgrades

<u>Long Description</u>	<u>MSRP</u>	<u>Product ID</u>	<u>Disc</u>	<u>Avail</u>	<u>Ch Dt</u>	<u>New Disc</u>
CLEI Code - RMX 2000/4000 E1 T1 interface card supporting PSTN audio and ISDN H.320 video (Maintenance Contract Required)	\$15,500.00	SPVRMX2288P	VID.1	Now	Feb-02-2016	DC16

CLEI Code - RMX 4000 AC Powered 6U Chassis Assembly including Fan Drawer (field replaceable)	\$30,000.00	SPVRMX4002P	VID.1	Now	May-03-2012	DC16
CLEI Code - RMX 4000 DC Powered 6U Chassis Assembly including Fan Drawer (field replaceable)	\$30,000.00	SPVRMX4002P-DC	VID.1	Now	May-03-2012	DC16
CLEI Code - RMX 4000 10HD/40CIF equipped with MPM+ upgrade to RMX 4000 15HD equipped with one (1) MPMx-D module (Maintenance Contract Required)	\$75,000.00	SPVRMX41015UP	VID.1	Now	May-03-2012	DC16
CLEI Code - RMX 4000 20HD/80CIF equipped with MPM+ upgrade to RMX 4000 30HD equipped with one (1) MPMx-D module (Maintenance Contract Required)	\$109,000.00	SPVRMX42030UP	VID.1	Now	May-03-2012	DC16
CLEI Code - RMX 4000 40HD/160CIF equipped with MPM+ upgrade to RMX 4000 60HD equipped with two (2) MPMx-D module (Maintenance Contract Required)	\$218,000.00	SPVRMX44060UP	VID.1	Now	May-03-2012	DC16
CLEI Code - RMX 4000 60HD/240CIF equipped with MPM+ upgrade to RMX 4000 90HD equipped with three (3) MPMx-D module (Maintenance Contract Required)	\$327,000.00	SPVRMX46090UP	VID.1	Now	May-03-2012	DC16
CLEI Code - RMX 4000 80HD/320CIF equipped with MPM+ upgrade to RMX 4000 120HD equipped with four (4) MPMx-D module (Maintenance Contract Required)	\$436,000.00	SPVRMX480120UP	VID.1	Now	May-03-2012	DC16

Client Products

<u>Long Description</u>	<u>MSRP</u>	<u>Product ID</u>	<u>Disc</u>	<u>Avail</u>	<u>Ch Dt</u>	<u>New Disc</u>
-------------------------	-------------	-------------------	-------------	--------------	--------------	-----------------

Service - HDX Executive Collection Systems

Polycom Branded Services

On-site installation service for HDX 7000 Series Executive Collection with dual 50" displays	\$2,995.00	4870-00560-002	TIER.04	Until 23-Jul-2021	Sep-13-2016	DC4
Premier, One Year, HDX 7000 Series Executive Collection with dual 50" displays	\$3,640.00	4870-00560-106	DC3	Until 23-Jul-2021	Jan-01-2017	DC3
Premier Onsite, One Year, HDX 7000 Series Executive Collection with dual 50" displays	\$5,465.00	4870-00560-108	DC3	Until 23-Jul-2021	Jan-01-2017	DC3
Elite, One Year, HDX 7000 Series Executive Collection with dual 50" displays	\$4,340.00	4872-00560-106	DC3	Until 23-Jul-2021	Aug-16-2018	DC3
Elite Onsite, One Year, HDX 7000 Series Executive Collection with dual 50" displays	\$6,030.00	4872-00560-108	DC3	Until 23-Jul-2021	Aug-16-2018	DC3

Partner Branded Services

Partner Premier, One Year, HDX 7000 Series Executive Collection with dual 50" displays (Qualified partner only)	\$3,640.00	4870-00560-156	DC13	Until 23-Jul-2021	Jan-01-2017	DC13
---	------------	----------------	------	-------------------	-------------	------

Service - RealPresence Group 500 Series

<u>Long Description</u>	<u>MSRP</u>	<u>Product ID</u>	<u>Disc</u>	<u>Avail</u>	<u>Ch Dt</u>	<u>New Disc</u>
-------------------------	-------------	-------------------	-------------	--------------	--------------	-----------------

Partner Branded Services**Partner Advantage Services**

Partner Advantage, One Year, RealPresence Group 500 - 1080p: Group 500 HD codec, EagleEye III cam., univ. remote	\$1,430.00	4877-63490-716	DC13	Now	Sep-13-2016	DC13
Partner Advantage, Three Year, RealPresence Group 500 - 1080p: Group 500 HD codec, EagleEye III cam., univ. remote	\$3,850.00	4877-63490-736	DC13	Now	Sep-13-2016	DC13
Partner Advantage, One Year, RealPresence Group 500-1080p: Group 500 HD codec, EagleEye Acoustic camera, mic array, univ. remote	\$910.00	4877-63630-716	DC13	Now	Sep-13-2016	DC13
Partner Advantage, Three Year, RealPresence Group 500-1080p: Group 500 HD codec, EagleEye Acoustic camera, mic array, univ. remote	\$2,450.00	4877-63630-736	DC13	Now	Sep-13-2016	DC13

Partner Premier Services

Partner Premier, One Year, RealPresence Group 500 - 1080p: Group 500 HD codec, EagleEye III cam., univ. remote	\$1,360.00	4870-63490-160	DC13	Now	Sep-13-2016	DC13
Partner Premier, Three Year, RealPresence Group 500 - 1080p: Group 500 HD codec, EagleEye III cam., univ. remote	\$3,672.00	4870-63490-362	DC13	Now	Sep-13-2016	DC13
Partner Premier, One Year, RealPresence Group 500-1080p: Group 500 HD codec, EagleEye Acoustic camera, mic array, univ. remote	\$865.00	4870-63630-160	DC13	Now	Sep-13-2016	DC13
Partner Premier, Three Year, RealPresence Group 500-1080p: Group 500 HD codec, EagleEye Acoustic camera, mic array, univ. remote	\$2,338.00	4870-63630-362	DC13	Now	Sep-13-2016	DC13

Polycom Branded Services**Polycom Advantage Onsite Services**

Polycom Advantage Onsite, One Year, RealPresence Group 500 - 1080p: Group 500 HD codec, EagleEye III cam., univ. remote	\$2,050.00	4877-63490-514	DC3	Now	Sep-13-2016	DC3
Polycom Advantage Onsite, Three Year, RealPresence Group 500 - 1080p: Group 500 HD codec, EagleEye III cam., univ. remote	\$5,530.00	4877-63490-534	DC3	Now	Sep-13-2016	DC3
Polycom Advantage Onsite, One Year, RealPresence Group 500-1080p: Group 500 HD codec, EagleEye Acoustic camera, mic array, univ. remote	\$1,310.00	4877-63630-514	DC3	Now	Sep-13-2016	DC3

Polycom Advantage Onsite, Three Year, RealPresence Group 500-1080p: Group 500 HD codec, EagleEye Acoustic camera, mic array, univ. remote	\$3,520.00	4877-63630-534	DC3	Now	Sep-13-2016	DC3
---	------------	----------------	-----	-----	-------------	-----

Polycom Advantage Services

Polycom Advantage, One Year, RealPresence Group 500 - 1080p: Group 500 HD codec, EagleEye III cam., univ. remote	\$1,430.00	4877-63490-513	DC3	Now	Sep-13-2016	DC3
Polycom Advantage, Three Year, RealPresence Group 500 - 1080p: Group 500 HD codec, EagleEye III cam., univ. remote	\$3,850.00	4877-63490-533	DC3	Now	Sep-13-2016	DC3
Polycom Advantage, One Year, RealPresence Group 500-1080p: Group 500 HD codec, EagleEye Acoustic camera, mic array, univ. remote	\$910.00	4877-63630-513	DC3	Now	Sep-13-2016	DC3
Polycom Advantage, Three Year, RealPresence Group 500-1080p: Group 500 HD codec, EagleEye Acoustic camera, mic array, univ. remote	\$2,450.00	4877-63630-533	DC3	Now	Sep-13-2016	DC3

Elite Add-On Services

Elite, One Year, RealPresence Group 500 - 1080p: Group 500 HD codec, EagleEye III cam., univ. remote	\$1,780.00	4872-63490-112	DC3	Now	Aug-16-2018	DC3
Elite Onsite, One Year, RealPresence Group 500 - 1080p: Group 500 HD codec, EagleEye III cam., univ. remote	\$2,475.00	4872-63490-114	DC3	Now	Aug-16-2018	DC3
Elite Onsite 4 hr, One Year, RealPresence Group 500 - 1080p: Group 500 HD codec, EagleEye III cam., univ. remote (see support.polycom.com for availability)	\$3,960.00	4872-63490-914	DC3	Now	Aug-16-2018	DC3
Elite, One Year, RealPresence Group 500-1080p: Group 500 HD codec, EagleEye Acoustic camera, mic array, univ. remote	\$1,135.00	4872-63630-112	DC3	Now	Aug-16-2018	DC3
Elite Onsite, One Year, RealPresence Group 500-1080p: Group 500 HD codec, EagleEye Acoustic camera, mic array, univ. remote	\$1,575.00	4872-63630-114	DC3	Now	Aug-16-2018	DC3
Elite Onsite 4 hr, One Year, RealPresence Group 500-1080p: Group 500 HD codec, EagleEye Acoustic camera, mic array, univ. remote (see support.polycom.com for availability)	\$2,520.00	4872-63630-914	DC3	Now	Aug-16-2018	DC3

Installation Services

Remote Implementation for RealPresence Group 500 - 1080p: Group 500 HD codec, EagleEye III cam., univ. remote	\$820.00	4870-63490-001	TIER.04	Now	Sep-13-2016	DC4
Onsite installation service for RealPresence Group 500 - 1080p: Group 500 HD codec, EagleEye III cam., univ. remote	\$1,300.00	4870-63490-002	TIER.04	Now	Sep-13-2016	DC4
Remote Implementation for RealPresence Group 500-1080p: Group 500 HD codec, EagleEye Acoustic camera, mic array, univ. remote	\$820.00	4870-63630-001	TIER.04	Now	Sep-13-2016	DC4
Onsite installation service for RealPresence Group 500-1080p: Group 500 HD codec, EagleEye Acoustic camera, mic array, univ. remote	\$1,300.00	4870-63630-002	TIER.04	Now	Sep-13-2016	DC4

Premier Onsite Services

Premier Onsite, One Year, RealPresence Group 500 - 1080p: Group 500 HD codec, EagleEye III cam., univ. remote	\$2,039.00	4870-63490-114	DC3	Now	Sep-13-2016	DC3
Premier Onsite, Three Year, RealPresence Group 500 - 1080p: Group 500 HD codec, EagleEye III cam., univ. remote	\$5,505.00	4870-63490-314	DC3	Now	Sep-13-2016	DC3
Premier Onsite, One Year, RealPresence Group 500-1080p: Group 500 HD codec, EagleEye Acoustic camera, mic array, univ. remote	\$1,298.00	4870-63630-114	DC3	Now	Sep-13-2016	DC3
Premier Onsite, Three Year, RealPresence Group 500-1080p: Group 500 HD codec, EagleEye Acoustic camera, mic array, univ. remote	\$3,502.00	4870-63630-314	DC3	Now	Sep-13-2016	DC3

Premier Services

Premier, One Year, RealPresence Group 500 - 1080p: Group 500 HD codec, EagleEye III cam., univ. remote	\$1,360.00	4870-63490-112	DC3	Now	Sep-13-2016	DC3
Premier, Three Year, RealPresence Group 500 - 1080p: Group 500 HD codec, EagleEye III cam., univ. remote	\$3,672.00	4870-63490-312	DC3	Now	Sep-13-2016	DC3
Premier, One Year, RealPresence Group 500-1080p: Group 500 HD codec, EagleEye Acoustic camera, mic array, univ. remote	\$865.00	4870-63630-112	DC3	Now	Sep-13-2016	DC3
Premier, Three Year, RealPresence Group 500-1080p: Group 500 HD codec, EagleEye Acoustic camera, mic array, univ. remote	\$2,338.00	4870-63630-312	DC3	Now	Sep-13-2016	DC3

Polycom Advantage Onsite 4 Hour Services

Polycom Advantage Onsite 4 hour, One Year, RealPresence Group 500 - 1080p: Group 500 HD codec, EagleEye III cam., univ. remote (see support.polycom.com for availability)	\$3,470.00	4877-63490-515	DC3	Now	Jan-05-2017	DC3
Polycom Advantage Onsite 4 hour, Three Year, RealPresence Group 500 - 1080p: Group 500 HD codec, EagleEye III cam., univ. remote (see support.polycom.com for availability)	\$9,360.00	4877-63490-535	DC3	Now	Jan-05-2017	DC3
Polycom Advantage Onsite 4 hour, One Year, RealPresence Group 500-1080p: Group 500 HD codec, EagleEye Acoustic camera, mic array, univ. remote (see support.polycom.com for availability)	\$2,210.00	4877-63630-515	DC3	Now	Jan-05-2017	DC3
Polycom Advantage Onsite 4 hour, Three Year, RealPresence Group 500-1080p: Group 500 HD codec, EagleEye Acoustic camera, mic array, univ. remote (see support.polycom.com for availability)	\$5,950.00	4877-63630-535	DC3	Now	Jan-05-2017	DC3

Service Reactivation Fees

Service re-activation fee, Group 500 1080p EE III, for product less than one year out of support coverage	\$530.00	4870-63490-801	TIER.99	Now	Sep-13-2016	DC99
Service re-activation fee, Group 500 1080p EE III, for product one year or more out of support coverage	\$1,060.00	4870-63490-802	TIER.99	Now	Sep-13-2016	DC99
Service re-activation fee, Group 500 1080p EE Acoustic, for product less than one year out of support coverage	\$340.00	4870-63630-801	TIER.99	Now	Sep-13-2016	DC99
Service re-activation fee, Group 500 1080p EE Acoustic, for product one year or more out of support coverage	\$675.00	4870-63630-802	TIER.99	Now	Sep-13-2016	DC99

Service - RealPresence Group 700 Series

<u>Long Description</u>	<u>MSRP</u>	<u>Product ID</u>	<u>Disc</u>	<u>Avail</u>	<u>Ch Dt</u>	<u>New Disc</u>
-------------------------	-------------	-------------------	-------------	--------------	--------------	-----------------

Partner Branded Services**Partner Advantage Services**

Partner Advantage, One Year, RealPresence Group 700 - 1080p: Group 700 HD codec, EagleEye III cam., univ. remote	\$1,840.00	4877-63520-716	DC13	Now	Sep-13-2016	DC13
Partner Advantage, Three Year, RealPresence Group 700 - 1080p: Group 700 HD codec, EagleEye III cam., univ. remote	\$4,960.00	4877-63520-736	DC13	Now	Sep-13-2016	DC13

Partner Premier Services

Partner Premier, One Year, RealPresence Group 700 - 1080p: Group 700 HD codec, EagleEye III cam., univ. remote	\$1,751.00	4870-63520-160	DC13	Now	Sep-13-2016	DC13
Partner Premier, Three Year, RealPresence Group 700 - 1080p: Group 700 HD codec, EagleEye III cam., univ. remote	\$4,728.00	4870-63520-362	DC13	Now	Sep-13-2016	DC13

Polycom Branded Services**Polycom Advantage Onsite Services**

Polycom Advantage Onsite, One Year, RealPresence Group 700 - 1080p: Group 700 HD codec, EagleEye III cam., univ. remote	\$2,640.00	4877-63520-514	DC3	Now	Sep-13-2016	DC3
Polycom Advantage Onsite, Three Year, RealPresence Group 700 - 1080p: Group 700 HD codec, EagleEye III cam., univ. remote	\$7,130.00	4877-63520-534	DC3	Now	Sep-13-2016	DC3

Polycom Advantage Services

Polycom Advantage, One Year, RealPresence Group 700 - 1080p: Group 700 HD codec, EagleEye III cam., univ. remote	\$1,840.00	4877-63520-513	DC3	Now	Sep-13-2016	DC3
Polycom Advantage, Three Year, RealPresence Group 700 - 1080p: Group 700 HD codec, EagleEye III cam., univ. remote	\$4,960.00	4877-63520-533	DC3	Now	Sep-13-2016	DC3

Elite Add-On Services

Elite, One Year, RealPresence Group 700 - 1080p: Group 700 HD codec, EagleEye III cam., univ. remote	\$2,295.00	4872-63520-112	DC3	Now	Aug-16-2018	DC3
--	------------	----------------	-----	-----	-------------	-----

Elite Onsite, One Year, RealPresence Group 700 - 1080p: Group 700 HD codec, EagleEye III cam., univ. remote	\$3,190.00	4872-63520-114	DC3	Now	Aug-16-2018	DC3
Elite Onsite 4 hr, One Year, RealPresence Group 700 - 1080p: Group 700 HD codec, EagleEye III cam., univ. remote (see support.polycom.com for availability)	\$5,105.00	4872-63520-914	DC3	Now	Aug-16-2018	DC3

Installation Services

Remote Implementation for RealPresence Group 700 - 1080p: Group 700 HD codec, EagleEye III cam., univ. remote	\$820.00	4870-63520-001	TIER.04	Now	Sep-13-2016	DC4
Onsite installation service for RealPresence Group 700 - 1080p: Group 700 HD codec, EagleEye III cam., univ. remote	\$1,300.00	4870-63520-002	TIER.04	Now	Sep-13-2016	DC4

Premier Onsite Services

Premier Onsite, One Year, RealPresence Group 700 - 1080p: Group 700 HD codec, EagleEye III cam., univ. remote	\$2,627.00	4870-63520-114	DC3	Now	Sep-13-2016	DC3
Premier Onsite, Three Year, RealPresence Group 700 - 1080p: Group 700 HD codec, EagleEye III cam., univ. remote	\$7,092.00	4870-63520-314	DC3	Now	Sep-13-2016	DC3

Premier Services

Premier, One Year, RealPresence Group 700 - 1080p: Group 700 HD codec, EagleEye III cam., univ. remote	\$1,751.00	4870-63520-112	DC3	Now	Sep-13-2016	DC3
Premier, Three Year, RealPresence Group 700 - 1080p: Group 700 HD codec, EagleEye III cam., univ. remote	\$4,728.00	4870-63520-312	DC3	Now	Sep-13-2016	DC3

Polycom Advantage Onsite 4 Hour Services

Polycom Advantage Onsite 4 hour, One Year, RealPresence Group 700 - 1080p: Group 700 HD codec, EagleEye III cam., univ. remote (see support.polycom.com for availability)	\$4,460.00	4877-63520-515	DC3	Now	Jan-05-2017	DC3
Polycom Advantage Onsite 4 hour, Three Year, RealPresence Group 700 - 1080p: Group 700 HD codec, EagleEye III cam., univ. remote (see support.polycom.com for availability)	\$12,040.00	4877-63520-535	DC3	Now	Jan-05-2017	DC3

Service Reactivation Fees

Service re-activation fee, RealPresence Group 700 - 1080p EagleEye III, for product less than one year out of support coverage	\$680.00	4870-63520-801	TIER.99	Now	Sep-13-2016	DC99
Service re-activation fee, RealPresence Group 700 - 1080p EagleEye III, for product one year or more out of support coverage	\$1,360.00	4870-63520-802	TIER.99	Now	Sep-13-2016	DC99

PRODUCTS AND SERVICE WITH LIMITED AVAILABILITY

Products in this section may be limited to stock on hand and may be removed from this list without our customary 30 day notification

HDX Series

<u>Long Description</u>	<u>MSRP</u>	<u>Product ID</u>	<u>Disc</u>	<u>Avail</u>	<u>Ch Dt</u>	<u>New Disc</u>
Cable adapter, DVI-I to VGA(female)	\$99.00	1517-52689-001	ACC.1	Limited	Jan-29-2018	DC6
Transport Case for HDX 4000. Hard case with casters, retractable handle and custom foam interior. Accommodates HDX 4000 base unit, LCD display, H.320 module box, remote control and applicable cables.	\$979.00	1676-27232-001	ACC.3	Limited	Jan-29-2018	DC6
HDX Mica Microphone Array. Contains one Microphone Array. Compatible with HDX Series, CX7000 and SoundStructure. Includes CLink 2 cable: 25ft/7.6M Walta to Walta.	\$519.00	2215-23327-001	ACC.1	Limited	Jan-29-2018	DC6
Mounting bracket/shelf solution for EagleEye Director, EagleEye HD, EagleEye III, EagleEye View and EagleEye QDX Cameras. Mounts on the wall, other flat surfaces over 8in deep or flat screen displays greater than 1.5in thick.	\$155.00	2215-24143-001	ACC.1	Limited	Jan-29-2018	DC6
HDCI(M) to HDCI(M) 3m camera cable for EagleEye HD/II/III to Polycom HDX and RealPresence Group Series. 2nd HDX HDCI input requires external PS (8200-23390-040, supports only EEIII). Limited support for EE View camera (videoandcontrol, no audio).	\$149.00	2457-23180-003	ACC.1	Limited	Jan-29-2018	DC6
HDCI(M) to HDCI(M) 10m camera cable for EagleEye HD/II/III to Polycom HDX and RealPresence Group Series. 2nd HDX HDCI input requires external PS (8200-23390-040, supports only EEIII). Limited support for EE View camera (videoandcontrol, no audio).	\$249.00	2457-23180-010	ACC.1	Limited	Jan-29-2018	DC6
Camera cable. HDCI(M) to Svideo(M) and DB9(M). Connects Vaddio70/100 and Sony VC-C50i (with EZ camera VISCA cable shoe) to HDX series codec as main or secondary camera. 3m	\$39.00	2457-23486-001	ACC.1	Limited	Jan-29-2018	DC6
HDCI(M) to 5-BNC(F) and DB9(F) Breakout adapter for codec input / camera output. Supports Polycom cameras with HDCI output and codecs with HDCI analog supported input.	\$60.00	2457-23521-001	ACC.1	Limited	Jan-29-2018	DC6
Monitor cable - DVI-A(M) at codec to VGA(M), 3m. Used to connect DVI from codec (DVI-I connector) to VGA display device input.	\$99.00	2457-23792-001	ACC.1	Limited	Jan-29-2018	DC6
Monitor cable, DVI-D(M) to DVI-D(M), 3m. Used to connect codec (DVI-I connector) to DVI-D display device input.	\$99.00	2457-23793-001	ACC.1	Limited	Jan-29-2018	DC6
HDCI(M) to HDCI(M) 300mm camera cable for EagleEye HD/II/III to Polycom HDX & RealPresence Group Series. 2nd HDX HDCI input requires external PS (8200-23390-040, supports only EEIII). Limited support for EE View camera (video&control, no audio).	\$89.00	2457-26122-002	M10	Limited	Jan-29-2018	DC99

Component video cable. 3 x BNC (M) to 3 x BNC (M), 25 ft.	\$99.00	2457-52688-025	ACC.1	Limited	Jan-29-2018	DC6
HDX MPPlus Multipoint Software Option License. Allows for 4 site MP video calls. Available for HDX systems (4000, 4500, 7000, 8000 and 9000 Series).	\$3,099.00	5150-23912-001	ACC.1	Limited	Jan-29-2018	DC6
HDX Expanded I/O software option. Enables the HD camera 2 video input and the HD monitor 2 video output ports. Available for the HDX 8002 only.	\$1,029.00	5150-26126-001	ACC.1	Limited	Jan-29-2018	DC6
SW option for HDX 6000, 1080p People Max resolution. Max fps: 30 RX and 15 TX	\$1,500.00	5150-26511-001	ACC.1	Limited	Jan-29-2018	DC6
Software option for "1080p Resolution", to enable 1080 encode/decode. Supported on HDX 7000 revC and revD; HDX 8000 revB; HDX 9000/9006 revB systems.	\$3,000.00	5150-26946-001	ACC.1	Limited	Jun-06-2018	DC6
X RTV/CCCP license. Enables support for Microsoft RTV codec and direct calls to MS AV MCU. Available for HDX 9006, HDX 8000 rev B, HDX 7000 rev C or D, HDX 6000, HDX 4500, HDX 4000 rev C.	\$999.00	5150-63389-001	ACC.1	Limited	Jan-29-2018	DC6
HDX TIP license. Enables support for Cisco TIP compatibility. Available for HDX 9000/9006 revB; HDX 8000 revB; HDX 7000 revC or revD; HDX 4500; HDX 4000 revC.	\$999.00	5150-63611-001	ACC.1	Limited	Jan-29-2018	DC6
HDX Software upgrade license for version 3.1. Will work for any 3.1.xx or prior version available on the Polycom support web site. For all Polycom HDX systems.	\$1,999.00	5150-65478-001	ACC.1	Limited	Jan-29-2018	DC6
HDCI(M) to HDCI(M) 50'/15m camera cable for EagleEye HD/II/III connection to Polycom HDX and RealPresence Group Series. Limited support for EagleEye View (video and control, no audio). Includes power supply and NA power cord (others ordered separately)	\$459.00	7230-25659-015	ACC.1	Now	Jan-29-2018	DC6
HDCI(M) to HDCI(M) 100'/30m camera cable for EagleEye HD/II/III connection to Polycom HDX and RealPresence Group Series. Limited support for EagleEye View (video and control, no audio). Includes power supply and NA power cord (others ordered separately)	\$599.00	7230-25659-030	ACC.1	Limited	Jan-29-2018	DC6
EagleEye III Camera, with 2012 logo. Compatible with QDX, CX7000 or HDX 6000 and 7000 main HDCI input and 8000 and 9000 series main and auxiliary HDCI inputs with software version 3.0.1 or later. Includes 3m cable and Reqd power supply. NA power cord.	\$4,299.00	8200-09800-001	VID.4/TR8	Limited	Jan-29-2018	DC12
EagleEye III Camera, 2012 logo. Compatible with QDX, CX7000 or HDX 6000 and 7000 main HDCI input and 8000 and 9000 series main and auxiliary HDCI inputs with software version 3.0.1 or later. Includes 10m cable and required power supply. NA power cord.	\$4,299.00	8200-09810-001	VID.4/TR8	Limited	Jan-29-2018	DC12
Polycom Touch Control with 2012 PLCM logo for use with SoundStructure & HDX 6k,7k,8k & 9k series codecs w/ software version 3.1.1 or later & Touch Control 1.7 or later. Requires PoE network connection or optional external power supply (2200-42740-XXX).	\$1,749.00	8200-30070-006	TIER.05	Limited	Aug-02-2018	DC6
EagleEye III Camera with 2012 Polycom logo. Compatible with RealPresence Group Series. Includes 3m HDCI cable.	\$4,299.00	8200-63730-001	VID.4/TR8	Limited	Jan-29-2018	DC12
EagleEye III Camera with 2012 Polycom logo. Compatible with RealPresence Group Series. Includes 10m HDCI cable.	\$4,299.00	8200-63740-001	VID.4/TR8	Limited	Jan-29-2018	DC12

RealPresence Group Series

<u>Long Description</u>	<u>MSRP</u>	<u>Product ID</u>	<u>Disc</u>	<u>Avail</u>	<u>Ch Dt</u>	<u>New Disc</u>
-------------------------	-------------	-------------------	-------------	--------------	--------------	-----------------

RealPresence Group Media Centers

Group 500-720 "Eyeless" Media Center 2RT43. Includes: Stand, Group 500-720 codec,rmt,MicArray, 2-43" 1080p LED displays, audio system and cable bundle. NA only. (Camera, Pwr Cord and Maintenance Contract Required)	\$26,700.00	7200-61140-125	VID.4/TR8	Now	Jun-12-2016	DC12
Group 700-720 "Eyeless" Media Center 1RT55. Includes: Stand, audio system, Group 700-720 codec, rmt, MicArray, 1-55" 1080p LED display, cable bundle and mtce in CALA(1yr)&China(3yr PP).Order casters separately.(Camera, Pwr Cord & Mntc Contract Required)	\$33,000.00	7200-65180-125	VID.4/TR8	Now	Sep-13-2016	DC12
Group 700-720 "Eyeless" Media Center 2RT55. Includes:Stand, audio system,Group 700-720 codec,rmt,MicArray, 2-55" 1080p LED displays, cable bundle & mtce in CALA(1yr) and CHINA(3yr PP).Order casters separately. (Camera, Pwr Cord & Mntc Contract Required).	\$43,000.00	7200-65190-125	VID.4/TR8	Now	Sep-13-2016	DC12
Group 700-720 "Eyeless" Media Center 1RT65. Includes: Stand, audio system, Group 700-720 codec, rmt, MicArray, 1-65" 1080p LED display, cable bundle and mtce in CALA(1yr)andChina(3yr PP) Order casters separately. (Camera, Pwr Cord and MntcContract Reqd)	\$53,000.00	7200-65200-125	VID.4/TR8	Now	Sep-13-2016	DC12
Group 700-720 "Eyeless" Media Center 2RT65. Includes: Stand, audio system, Group 700-720 codec, rmt, MicArray, 2-65" 1080p LED displays, cable bundle and mtce in CALA(1yr)andChina(3yr PP). (Camera, Power Cord and Maintenance Contract Required)	\$89,000.00	7200-65220-125	VID.4/TR8	Now	Sep-13-2016	DC12
Group 500-720 "Eyeless" Media Center 1RT55. Includes: Stand, audio system, Group 500-720 codec, rmt, MicArray, 1-55" 1080p LED display, cable bundle and mtce in CALA. Order casters separately. (Camera, Pwr Cord & Maintenance Contract Required)	\$26,200.00	7200-68509-125	VID.4/TR8	Now	Sep-13-2016	DC12
Group 500-720 "Eyeless" Media Center 2RT55. Includes:Stand, audio system,Group 500-720 codec,rmt,MicArray, 2-55" 1080p LED displays, cable bundle & mtce in CALA.Order casters separately. (Camera, Pwr Cord & Maintenance Contract Required)	\$36,700.00	7200-68511-125	VID.4/TR8	Now	Sep-13-2016	DC12
Group 500-720 "Eyeless" Media Center 1RT65. Includes: Stand, audio system, Group 500-720 codec, rmt, MicArray, 1-65" 1080p LED display, cable bundle and mtce in CALA. Order casters separately. (Camera, Pwr Cord and Maintenance Contract Required)	\$46,700.00	7200-68512-125	VID.4/TR8	Now	Sep-13-2016	DC12

Group 500-720 "Eyeless" Media Center 2RT65. Includes: Stand, audio system, Group 500-720 codec, rmt, MicArray, 2-65" 1080p LED displays, cable bundle and mtce in CALA. (Camera, Power Cord and Maintenance Contract Required)	\$82,700.00	7200-68513-125	VID.4/TR8	Now	Sep-13-2016	DC12
--	-------------	----------------	-----------	-----	-------------	------

RMX 1000

<u>Long Description</u>	<u>MSRP</u>	<u>Product ID</u>	<u>Disc</u>	<u>Avail</u>	<u>Ch Dt</u>	<u>New Disc</u>
-------------------------	-------------	-------------------	-------------	--------------	--------------	-----------------

RMX 1000 Options and Upgrades

Power Cord: US, Canada, Philippines	\$0.00	1456-00286-001	NS.99	Now	Nov-07-2014	DC99
Power Cord: China	\$0.00	1456-42837-001	ACC.1	Now	Nov-07-2014	DC6

MGC 50 - 100

<u>Long Description</u>	<u>MSRP</u>	<u>Product ID</u>	<u>Disc</u>	<u>Avail</u>	<u>Ch Dt</u>	<u>New Disc</u>
-------------------------	-------------	-------------------	-------------	--------------	--------------	-----------------

MGC Cables and Connectors

RMX/RSS Power Cord 250VAC Europe	\$0.00	VCCP0102	NS.99	Now	Nov-07-2014	DC99
RMX/RSS Power Cord 250VAC U.K., Singapore, U.A.E	\$0.00	VCCP0104	NS.99	Now	Nov-10-2014	DC99
RMX/RSS Power Cord 250VAC India, South Africa	\$0.00	VCCP0106	NS.99	Now	Nov-10-2014	DC99

Legacy SoundStation Systems - Accessories

<u>Long Description</u>	<u>MSRP</u>	<u>Product ID</u>	<u>Disc</u>	<u>Avail</u>	<u>Ch Dt</u>	<u>New Disc</u>
-------------------------	-------------	-------------------	-------------	--------------	--------------	-----------------

Adapter

Hands-free adapters for use with Nokia mobile phones, to enable the cell phone functionality on SoundStation2W	\$12.00	2200-07876-001	ACC.2	Until 31-Jul-2020	Apr-28-2017	DC6
Hands-free adapters for use with Samsung mobile phones, to enable the cell phone functionality on SoundStation2W	\$12.00	2200-07876-002	ACC.2	Until 31-Jul-2020	Apr-28-2017	DC6
Hands-free adapters for use with Sony Ericsson mobile phones, to enable the cell phone functionality on SoundStation2W	\$12.00	2200-07876-003	ACC.2	Until 31-Jul-2020	Apr-28-2017	DC6

Hands-free adapters for use with Siemens mobile phones, to enable the cell phone functionality on SoundStation2W	\$12.00	2200-07876-004	ACC.2	Until 31-Jul-2020	Apr-28-2017	DC6
--	---------	----------------	-------	-------------------	-------------	-----

Mic

Wireless Lapel Microphone with Frequency A = 171.905MHz for SoundStation, SoundStation Premier, SoundStation2, SoundStation VTX 1000, SoundStation IP 6000 and SoundStation IP 7000. Frequencies approved for U.S. ONLY - Not available outside the U.S.	\$419.00	2200-00699-001	ACC.2	Now	Apr-27-2016	DC6
Wireless Lapel Microphone with Frequency F = 203.400MHz for SoundStation, SoundStation Premier, SoundStation2, SoundStation VTX 1000, SoundStation IP 6000 and SoundStation IP 7000. Frequencies approved for U.S. ONLY - Not available outside the U.S.	\$419.00	2200-00699-002	ACC.2	Now	Apr-27-2016	DC6

Cables

Cable-Two (2) expansion microphone cables, 4.5m/15ft for SoundStation VTX 1000, SoundStation2 EX, SoundStation2W (Expandable), SoundStation Duo, SoundStation IP 6000, RP Trio 8800, Polycom Trio 8500 and CX3000	\$30.00	2200-41220-002	ACC.2	Now	Jan-23-2018	DC6
Replacement Phone Cable. RJ11, 7ft. For VoiceStation, SoundStation, SoundStation Premier, SS2.	\$9.00	2457-00448-001	ACC.2	Now	Sep-13-2016	DC6
Cable - 8 Wire Console Cable, keyed RJ-45 to RJ-45, 6.4m/21ft, for VoiceStation 100, SoundStation2 and SoundStation2 without Display. Also Premier Satellite to Console Cable.	\$30.00	2457-00449-001	TIER.05	Now	Sep-13-2016	DC6

Service - RealPresence Group 300 Series

<u>Long Description</u>	<u>MSRP</u>	<u>Product ID</u>	<u>Disc</u>	<u>Avail</u>	<u>Ch Dt</u>	<u>New Disc</u>
-------------------------	-------------	-------------------	-------------	--------------	--------------	-----------------

Partner Branded Services**Partner Advantage Services**

Partner Advantage, One Year, Real Presence Group 300 - 720p: Group 300 HD codec, EagleEye III cam., univ. remote	\$910.00	4877-63420-716	DC13	Now	Sep-13-2016	DC13
Partner Advantage, Three Year, Real Presence Group 300 - 720p: Group 300 HD codec, EagleEye III cam., univ. remote	\$2,450.00	4877-63420-736	DC13	Now	Sep-13-2016	DC13

Partner Premier Services

Partner Premier, One Year, Real Presence Group 300 - 720p: Group 300 HD codec, EagleEye III cam., univ. remote	\$865.00	4870-63420-160	DC13	Now	Sep-13-2016	DC13
Partner Premier, Three Year, Real Presence Group 300 - 720p: Group 300 HD codec, EagleEye III cam., univ. remote	\$2,338.00	4870-63420-362	DC13	Now	Sep-13-2016	DC13

Polycom Branded Services

Polycom Advantage Onsite Services

Polycom Advantage Onsite, One Year, Real Presence Group 300 - 720p: Group 300 HD codec, EagleEye III cam., univ. remote	\$1,310.00	4877-63420-514	DC3	Now	Sep-13-2016	DC3
Polycom Advantage Onsite, Three Year, Real Presence Group 300 - 720p: Group 300 HD codec, EagleEye III cam., univ. remote	\$3,520.00	4877-63420-534	DC3	Now	Sep-13-2016	DC3

Polycom Advantage Services

Polycom Advantage, One Year, Real Presence Group 300 - 720p: Group 300 HD codec, EagleEye III cam., univ. remote	\$910.00	4877-63420-513	DC3	Now	Sep-13-2016	DC3
Polycom Advantage, Three Year, Real Presence Group 300 - 720p: Group 300 HD codec, EagleEye III cam., univ. remote	\$2,450.00	4877-63420-533	DC3	Now	Sep-13-2016	DC3

Elite Add-On Services

Elite, One Year, Real Presence Group 300 - 720p: Group 300 HD codec, EagleEye III cam., univ. remote	\$1,135.00	4872-63420-112	DC3	Now	Aug-16-2018	DC3
Elite Onsite, One Year, Real Presence Group 300 - 720p: Group 300 HD codec, EagleEye III cam., univ. remote	\$1,575.00	4872-63420-114	DC3	Now	Aug-16-2018	DC3
Elite Onsite 4 hr, One Year, Real Presence Group 300 - 720p: Group 300 HD codec, EagleEye III cam., univ. remote (see support.polycom.com for availability)	\$2,520.00	4872-63420-914	DC3	Now	Aug-16-2018	DC3

Installation Services

Remote Implementation for Real Presence Group 300 - 720p: Group 300 HD codec, EagleEye III cam., univ. remote	\$820.00	4870-63420-001	TIER.04	Now	Sep-13-2016	DC4
Onsite installation service for Real Presence Group 300 - 720p: Group 300 HD codec, EagleEye III cam., univ. remote	\$1,300.00	4870-63420-002	TIER.04	Now	Sep-13-2016	DC4

Premier Onsite Services

Premier Onsite, One Year, Real Presence Group 300 - 720p: Group 300 HD codec, EagleEye III cam., univ. remote	\$1,298.00	4870-63420-114	DC3	Now	Sep-13-2016	DC3
Premier Onsite, Three Year, Real Presence Group 300 - 720p: Group 300 HD codec, EagleEye III cam., univ. remote	\$3,502.00	4870-63420-314	DC3	Now	Sep-13-2016	DC3

Premier Services

Premier, One Year, Real Presence Group 300 - 720p: Group 300 HD codec, EagleEye III cam., univ. remote	\$865.00	4870-63420-112	DC3	Now	Sep-13-2016	DC3
Premier, Three Year, Real Presence Group 300 - 720p: Group 300 HD codec, EagleEye III cam., univ. remote	\$2,338.00	4870-63420-312	DC3	Now	Sep-13-2016	DC3

Polycom Advantage Onsite 4 Hour Services

Polycom Advantage Onsite 4 hour, One Year, Real Presence Group 300 - 720p: Group 300 HD codec, EagleEye III cam., univ. remote (see support.polycom.com for availability)	\$2,210.00	4877-63420-515	DC3	Now	Jan-05-2017	DC3
Polycom Advantage Onsite 4 hour, Three Year, Real Presence Group 300 - 720p: Group 300 HD codec, EagleEye III cam., univ. remote (see support.polycom.com for availability)	\$5,950.00	4877-63420-535	DC3	Now	Jan-05-2017	DC3

Service Reactivation Fees

Service re-activation fee, Group 300 720p EE III, for product less than one year out of support coverage	\$340.00	4870-63420-801	TIER.99	Now	Sep-13-2016	DC99
Service re-activation fee, Group 300 720p EE III, for product one year or more out of support coverage	\$675.00	4870-63420-802	TIER.99	Now	Sep-13-2016	DC99

Service - RealPresence Group 500 Series

<u>Long Description</u>	<u>MSRP</u>	<u>Product ID</u>	<u>Disc</u>	<u>Avail</u>	<u>Ch Dt</u>	<u>New Disc</u>
-------------------------	-------------	-------------------	-------------	--------------	--------------	-----------------

Partner Branded Services**Partner Advantage Services**

Partner Advantage, One Year, RealPresence Group 500 - 720p: Group 500 HD codec, EagleEye III cam., univ. remote	\$1,430.00	4877-63430-716	DC13	Now	Sep-13-2016	DC13
Partner Advantage, Three Year, RealPresence Group 500 - 720p: Group 500 HD codec, EagleEye III cam., univ. remote	\$3,850.00	4877-63430-736	DC13	Now	Sep-13-2016	DC13

Partner Premier Services

Partner Premier, One Year, RealPresence Group 500 - 720p: Group 500 HD codec, EagleEye III cam., univ. remote	\$1,360.00	4870-63430-160	DC13	Now	Sep-13-2016	DC13
Partner Premier, Three Year, RealPresence Group 500 - 720p: Group 500 HD codec, EagleEye III cam., univ. remote	\$3,672.00	4870-63430-362	DC13	Now	Sep-13-2016	DC13

Polycom Branded Services**Polycom Advantage Onsite Services**

Polycom Advantage Onsite, One Year, RealPresence Group 500 - 720p: Group 500 HD codec, EagleEye III cam., univ. remote	\$2,050.00	4877-63430-514	DC3	Now	Sep-13-2016	DC3
Polycom Advantage Onsite, Three Year, RealPresence Group 500 - 720p: Group 500 HD codec, EagleEye III cam., univ. remote	\$5,530.00	4877-63430-534	DC3	Now	Sep-13-2016	DC3

Polycom Advantage Services

Polycom Advantage, One Year, RealPresence Group 500 - 720p: Group 500 HD codec, EagleEye III cam., univ. remote	\$1,430.00	4877-63430-513	DC3	Now	Sep-13-2016	DC3
Polycom Advantage, Three Year, RealPresence Group 500 - 720p: Group 500 HD codec, EagleEye III cam., univ. remote	\$3,850.00	4877-63430-533	DC3	Now	Sep-13-2016	DC3

Elite Add-On Services

Elite, One Year, RealPresence Group 500 - 720p: Group 500 HD codec, EagleEye III cam., univ. remote	\$1,780.00	4872-63430-112	DC3	Now	Aug-16-2018	DC3
Elite Onsite, One Year, RealPresence Group 500 - 720p: Group 500 HD codec, EagleEye III cam., univ. remote	\$2,475.00	4872-63430-114	DC3	Now	Aug-16-2018	DC3
Elite Onsite 4 hr, One Year, RealPresence Group 500 - 720p: Group 500 HD codec, EagleEye III cam., univ. remote (see support.polycom.com for availability)	\$3,960.00	4872-63430-914	DC3	Now	Aug-16-2018	DC3

Installation Services

Remote Implementation for RealPresence Group 500 - 720p: Group 500 HD codec, EagleEye III cam., univ. remote	\$820.00	4870-63430-001	TIER.04	Now	Sep-13-2016	DC4
Onsite installation service for RealPresence Group 500 - 720p: Group 500 HD codec, EagleEye III cam., univ. remote	\$1,300.00	4870-63430-002	TIER.04	Now	Sep-13-2016	DC4

Premier Onsite Services

Premier Onsite, One Year, RealPresence Group 500 - 720p: Group 500 HD codec, EagleEye III cam., univ. remote	\$2,039.00	4870-63430-114	DC3	Now	Sep-13-2016	DC3
Premier Onsite, Three Year, RealPresence Group 500 - 720p: Group 500 HD codec, EagleEye III cam., univ. remote	\$5,505.00	4870-63430-314	DC3	Now	Sep-13-2016	DC3

Premier Services

Premier, One Year, RealPresence Group 500 - 720p: Group 500 HD codec, EagleEye III cam., univ. remote	\$1,360.00	4870-63430-112	DC3	Now	Sep-13-2016	DC3
Premier, Three Year, RealPresence Group 500 - 720p: Group 500 HD codec, EagleEye III cam., univ. remote	\$3,672.00	4870-63430-312	DC3	Now	Sep-13-2016	DC3

Polycom Advantage Onsite 4 Hour Services

Polycom Advantage Onsite 4 hour, One Year, RealPresence Group 500 - 720p: Group 500 HD codec, EagleEye III cam., univ. remote (see support.polycom.com for availability)	\$3,470.00	4877-63430-515	DC3	Now	Jan-05-2017	DC3
Polycom Advantage Onsite 4 hour, Three Year, RealPresence Group 500 - 720p: Group 500 HD codec, EagleEye III cam., univ. remote (see support.polycom.com for availability)	\$9,360.00	4877-63430-535	DC3	Now	Jan-05-2017	DC3

Service Reactivation Fees

Service re-activation fee, Group 500 720p EE III, for product less than one year out of support coverage	\$530.00	4870-63430-801	TIER.99	Now	Sep-13-2016	DC99
Service re-activation fee, Group 500 720p EE III, for product one year or more out of support coverage	\$1,060.00	4870-63430-802	TIER.99	Now	Sep-13-2016	DC99

Service - RealPresence Group 700 Series

<u>Long Description</u>	<u>MSRP</u>	<u>Product ID</u>	<u>Disc</u>	<u>Avail</u>	<u>Ch Dt</u>	<u>New Disc</u>
-------------------------	-------------	-------------------	-------------	--------------	--------------	-----------------

Partner Branded Services**Partner Advantage Services**

Partner Advantage, One Year, RealPresence Group 700 - 720p: Group 700 HD codec, EagleEye III cam., univ. remote	\$1,840.00	4877-63450-716	DC13	Now	Sep-13-2016	DC13
Partner Advantage, Three Year, RealPresence Group 700 - 720p: Group 700 HD codec, EagleEye III cam., univ. remote	\$4,960.00	4877-63450-736	DC13	Now	Sep-13-2016	DC13

Partner Premier Services

Partner Premier, One Year, RealPresence Group 700 - 720p: Group 700 HD codec, EagleEye III cam., univ. remote	\$1,751.00	4870-63450-160	DC13	Now	Sep-13-2016	DC13
Partner Premier, Three Year, RealPresence Group 700 - 720p: Group 700 HD codec, EagleEye III cam., univ. remote	\$4,728.00	4870-63450-362	DC13	Now	Sep-13-2016	DC13

Polycom Branded Services**Polycom Advantage Onsite Services**

Polycom Advantage Onsite, One Year, RealPresence Group 700 - 720p: Group 700 HD codec, EagleEye III cam., univ. remote	\$2,640.00	4877-63450-514	DC3	Now	Sep-13-2016	DC3
Polycom Advantage Onsite, Three Year, RealPresence Group 700 - 720p: Group 700 HD codec, EagleEye III cam., univ. remote	\$7,130.00	4877-63450-534	DC3	Now	Sep-13-2016	DC3

Polycom Advantage Services

Polycom Advantage, One Year, RealPresence Group 700 - 720p: Group 700 HD codec, EagleEye III cam., univ. remote	\$1,840.00	4877-63450-513	DC3	Now	Sep-13-2016	DC3
Polycom Advantage, Three Year, RealPresence Group 700 - 720p: Group 700 HD codec, EagleEye III cam., univ. remote	\$4,960.00	4877-63450-533	DC3	Now	Sep-13-2016	DC3

Elite Add-On Services

Elite, One Year, RealPresence Group 700 - 720p: Group 700 HD codec, EagleEye III cam., univ. remote	\$2,295.00	4872-63450-112	DC3	Now	Aug-16-2018	DC3
Elite Onsite, One Year, RealPresence Group 700 - 720p: Group 700 HD codec, EagleEye III cam., univ. remote	\$3,190.00	4872-63450-114	DC3	Now	Aug-16-2018	DC3
Elite Onsite 4 hr, One Year, RealPresence Group 700 - 720p: Group 700 HD codec, EagleEye III cam., univ. remote (see support.polycom.com for availability)	\$5,105.00	4872-63450-914	DC3	Now	Aug-16-2018	DC3

Installation Services

Remote Implementation for RealPresence Group 700 - 720p: Group 700 HD codec, EagleEye III cam., univ. remote	\$820.00	4870-63450-001	TIER.04	Now	Sep-13-2016	DC4
Onsite installation service for RealPresence Group 700 - 720p: Group 700 HD codec, EagleEye III cam., univ. remote	\$1,300.00	4870-63450-002	TIER.04	Now	Sep-13-2016	DC4

Premier Onsite Services

Premier Onsite, One Year, RealPresence Group 700 - 720p: Group 700 HD codec, EagleEye III cam., univ. remote	\$2,627.00	4870-63450-114	DC3	Now	Sep-13-2016	DC3
Premier Onsite, Three Year, RealPresence Group 700 - 720p: Group 700 HD codec, EagleEye III cam., univ. remote	\$7,092.00	4870-63450-314	DC3	Now	Sep-13-2016	DC3

Premier Services

Premier, One Year, RealPresence Group 700 - 720p: Group 700 HD codec, EagleEye III cam., univ. remote	\$1,751.00	4870-63450-112	DC3	Now	Sep-13-2016	DC3
Premier, Three Year, RealPresence Group 700 - 720p: Group 700 HD codec, EagleEye III cam., univ. remote	\$4,728.00	4870-63450-312	DC3	Now	Sep-13-2016	DC3

Polycom Advantage Onsite 4 Hour Services

Polycom Advantage Onsite 4 hour, One Year, RealPresence Group 700 - 720p: Group 700 HD codec, EagleEye III cam., univ. remote (see support.polycom.com for availability)	\$4,460.00	4877-63450-515	DC3	Now	Jan-05-2017	DC3
Polycom Advantage Onsite 4 hour, Three Year, RealPresence Group 700 - 720p: Group 700 HD codec, EagleEye III cam., univ. remote (see support.polycom.com for availability)	\$12,040.00	4877-63450-535	DC3	Now	Jan-05-2017	DC3

Service Reactivation Fees

Service re-activation fee, RealPresence Group 700 - 720p EagleEye III , for product less than one year out of support coverage	\$680.00	4870-63450-801	TIER.99	Now	Sep-13-2016	DC99
Service re-activation fee, RealPresence Group 700 - 720p EagleEye III , for product one year or more out of support coverage	\$1,360.00	4870-63450-802	TIER.99	Now	Sep-13-2016	DC99

Service - RealPresence Group 310 Series Media Centers

<u>Long Description</u>	<u>MSRP</u>	<u>Product ID</u>	<u>Disc</u>	<u>Avail</u>	<u>Ch Dt</u>	<u>New Disc</u>
-------------------------	-------------	-------------------	-------------	--------------	--------------	-----------------

Partner Branded Services

Partner Advantage Services

Partner Advantage, One Year, Group 310-720 "Eyeless" Tabletop Media Center 1TT42. Includes: Group 310-720 codec, rmt, MicArray, 1x 42" 1080p LED tabletop display.	\$1,645.00	4877-65580-716	DC13	Until 23-Sep-2020	Sep-13-2016	DC13
--	------------	----------------	------	-------------------	-------------	------

Partner Premier Services

Partner Premier, One Year, Group 310-720 "Eyeless" Tabletop Media Center 1TT42. Includes: Group 310-720 codec, rmt, MicArray, 1x 42" 1080p LED tabletop display	\$1,560.00	4870-65580-160	DC13	Until 23-Sep-2020	Sep-13-2016	DC13
---	------------	----------------	------	-------------------	-------------	------

Polycom Branded Services

Polycom Advantage Onsite Services

Polycom Advantage Onsite, One Year, Group 310-720 "Eyeless" Tabletop Media Center 1TT42. Includes: Group 310-720 codec, rmt, MicArray, 1x 42" 1080p LED tabletop display.	\$2,380.00	4877-65580-514	DC3	Until 23-Sep-2020	Sep-13-2016	DC3
---	------------	----------------	-----	-------------------	-------------	-----

Polycom Advantage Services

Polycom Advantage, One Year, Group 310-720 "Eyeless" Tabletop Media Center 1TT42. Includes: Group 310-720 codec, rmt, MicArray, 1x 42" 1080p LED tabletop display.	\$1,645.00	4877-65580-513	DC3	Until 23-Sep-2020	Sep-13-2016	DC3
--	------------	----------------	-----	-------------------	-------------	-----

Elite Add-On Services

Elite, One Year, Group 310-720 "Eyeless" Tabletop Media Center 1TT42. Includes: Group 310-720 codec, rmt, MicArray, 1x 42" 1080p LED tabletop display	\$2,105.00	4872-65580-112	DC3	Until 23-Sep-2020	Aug-16-2018	DC3
Elite Onsite, One Year, Group 310-720 "Eyeless" Tabletop Media Center 1TT42. Includes: Group 310-720 codec, rmt, MicArray, 1x 42" 1080p LED tabletop display	\$2,925.00	4872-65580-114	DC3	Until 23-Sep-2020	Aug-16-2018	DC3
Elite Onsite 4 hr, One Year, Group 310-720 "Eyeless" Tabletop Media Center 1TT42. Includes: Group 310-720 codec, rmt, MicArray, 1x 42" 1080p LED tabletop display (see support.polycom.com for availability)	\$4,680.00	4872-65580-914	DC3	Until 23-Sep-2020	Aug-16-2018	DC3

Installation Services

Onsite Installation, Group 310-720 "Eyeless" Tabletop Media Center 1TT42. Includes: Group 310-720 codec, rmt, MicArray, 1x 42" 1080p LED tabletop display	\$1,995.00	4870-65580-002	TIER.04	Until 23-Sep-2020	Sep-13-2016	DC4
---	------------	----------------	---------	-------------------	-------------	-----

Premier Onsite Services

Premier Onsite, One Year, Group 310-720 "Eyeless" Tabletop Media Center 1TT42. Includes: Group 310-720 codec, rmt, MicArray, 1x 42" 1080p LED tabletop display	\$2,340.00	4870-65580-114	DC3	Until 23-Sep-2020	Sep-13-2016	DC3
--	------------	----------------	-----	-------------------	-------------	-----

Premier Services

Premier, One Year, Group 310-720 "Eyeless" Tabletop Media Center 1TT42. Includes: Group 310-720 codec, rmt, MicArray, 1x 42" 1080p LED tabletop display	\$1,560.00	4870-65580-112	DC3	Until 23-Sep-2020	Sep-13-2016	DC3
---	------------	----------------	-----	-------------------	-------------	-----

Polycom Advantage Onsite 4 Hour Services

Polycom Advantage Onsite 4 hour, One Year, Group 310-720 "Eyeless" Tabletop Media Center 1TT42. Includes: Group 310-720 codec, rmt, MicArray, 1x 42" 1080p LED tabletop display. (see support.polycom.com for availability)	\$4,050.00	4877-65580-515	DC3	Until 23-Sep-2020	Jan-05-2017	DC3
---	------------	----------------	-----	-------------------	-------------	-----

Service - RealPresence Group 300 Series Media Centers

<u>Long Description</u>	<u>MSRP</u>	<u>Product ID</u>	<u>Disc</u>	<u>Avail</u>	<u>Ch Dt</u>	<u>New Disc</u>
-------------------------	-------------	-------------------	-------------	--------------	--------------	-----------------

Partner Branded Services

Partner Advantage Services

Partner Advantage, One Year, Group 300-720 "Eyeless" Tabletop Media Center 1TT42. Includes: Group 300-720 codec, rmt, MicArray, 1-42" 1080p LED tabletop display.	\$1,645.00	4877-68505-716	DC13	Until 23-Sep-2020	Sep-13-2016	DC13
---	------------	----------------	------	-------------------	-------------	------

Partner Premier Services

Partner Premier, One Year, Group 300-720 "Eyeless" Tabletop Media Center 1TT42. Includes: Group 300-720 codec, rmt, MicArray, 1-42" 1080p LED tabletop display	\$1,560.00	4870-68505-160	DC13	Until 23-Sep-2020	Sep-13-2016	DC13
--	------------	----------------	------	-------------------	-------------	------

Polycom Branded Services

Polycom Advantage Onsite Services

Polycom Advantage Onsite, One Year, Group 300-720 "Eyeless" Tabletop Media Center 1TT42. Includes: Group 300-720 codec, rmt, MicArray, 1-42" 1080p LED tabletop display.	\$2,380.00	4877-68505-514	DC3	Until 23-Sep-2020	Sep-13-2016	DC3
--	------------	----------------	-----	-------------------	-------------	-----

Polycom Advantage Services

Polycom Advantage, One Year, Group 300-720 "Eyeless" Tabletop Media Center 1TT42. Includes: Group 300-720 codec, rmt, MicArray, 1-42" 1080p LED tabletop display.	\$1,645.00	4877-68505-513	DC3	Until 23-Sep-2020	Sep-13-2016	DC3
---	------------	----------------	-----	-------------------	-------------	-----

Elite Add-On Services

Elite, One Year, Group 300-720 "Eyeless" Tabletop Media Center 1TT42. Includes: Group 300-720 codec, rmt, MicArray, 1-42" 1080p LED tabletop display	\$2,105.00	4872-68505-112	DC3	Until 23-Sep-2020	Aug-16-2018	DC3
Elite Onsite, One Year, Group 300-720 "Eyeless" Tabletop Media Center 1TT42. Includes: Group 300-720 codec, rmt, MicArray, 1-42" 1080p LED tabletop display	\$2,925.00	4872-68505-114	DC3	Until 23-Sep-2020	Aug-16-2018	DC3
Elite Onsite 4 hr, One Year, Group 300-720 "Eyeless" Tabletop Media Center 1TT42. Includes: Group 300-720 codec, rmt, MicArray, 1-42" 1080p LED tabletop display (see support.polycom.com for availability)	\$4,680.00	4872-68505-914	DC3	Until 23-Sep-2020	Aug-16-2018	DC3

Installation Services

Onsite Installation, Group 300-720 "Eyeless" Tabletop Media Center 1TT42. Includes: Group 300-720 codec, rmt, MicArray, 1-42" 1080p LED tabletop display	\$1,995.00	4870-68505-002	TIER.04	Until 23-Sep-2020	Sep-13-2016	DC4
--	------------	----------------	---------	-------------------	-------------	-----

Premier Onsite Services

Premier Onsite, One Year, Group 300-720 "Eyeless" Tabletop Media Center 1TT42. Includes: Group 300-720 codec, rmt, MicArray, 1-42" 1080p LED tabletop display	\$2,340.00	4870-68505-114	DC3	Until 23-Sep-2020	Sep-13-2016	DC3
---	------------	----------------	-----	-------------------	-------------	-----

Premier Services

Premier, One Year, Group 300-720 "Eyeless" Tabletop Media Center 1TT42. Includes: Group 300-720 codec, rmt, MicArray, 1-42" 1080p LED tabletop display	\$1,560.00	4870-68505-112	DC3	Until 23-Sep-2020	Sep-13-2016	DC3
--	------------	----------------	-----	-------------------	-------------	-----

Polycom Advantage Onsite 4 Hour Services

Polycom Advantage Onsite 4 hour, One Year, Group 300-720 "Eyeless" Tabletop Media Center 1TT42. Includes: Group 300-720 codec, rmt, MicArray, 1-42" 1080p LED tabletop display. (see support.polycom.com for availability)	\$4,050.00	4877-68505-515	DC3	Until 23-Sep-2020	Jan-05-2017	DC3
--	------------	----------------	-----	-------------------	-------------	-----

Service - RealPresence Group 500 Series Media Centers

<u>Long Description</u>	<u>MSRP</u>	<u>Product ID</u>	<u>Disc</u>	<u>Avail</u>	<u>Ch Dt</u>	<u>New Disc</u>
-------------------------	-------------	-------------------	-------------	--------------	--------------	-----------------

Partner Branded Services**Partner Advantage Services**

Partner Advantage, One Year, Group 500-720 "Eyeless" Media Center 1RT65. Includes: Stand, audio system, Group 500-720 codec, rmt, MicArray, 1-65" 1080p LED display.	\$6,610.00	4870-68512-716	DC13	Now	Sep-13-2016	DC13
Partner Advantage, Three Year, Group 500-720 "Eyeless" Media Center 1RT65. Includes: Stand, audio system, Group 500-720 codec, rmt, MicArray, 1-65" 1080p LED display.	\$17,850.00	4870-68512-736	DC13	Now	Sep-13-2016	DC13
Partner Advantage, One Year, Group 500-720 "Eyeless" Media Center 2RT43. Includes: Stand, audio system, Group 500-720 codec, rmt, MicArray, 2-43" 1080p LED display.	\$4,020.00	4877-61140-716	DC13	Now	Oct-28-2015	DC13

Partner Advantage, Three Year, Group 500-720 "Eyeless" Media Center 2RT43. Includes: Stand, audio system, Group 500-720 codec, rmt, MicArray, 2-43" 1080p LED display.	\$10,850.00	4877-61140-736	DC13	Now	Oct-28-2015	DC13
Partner Advantage, One Year, Group 500-720 "Eyeless" Media Center 2RT55. Includes: Stand, audio system, Group 500-720 codec, rmt, MicArray, 2-55" 1080p LED display.	\$5,310.00	4877-67511-716	DC13	Now	Sep-13-2016	DC13
Partner Advantage, Three Year, Group 500-720 "Eyeless" Media Center 2RT55. Includes: Stand, audio system, Group 500-720 codec, rmt, MicArray, 2-55" 1080p LED display.	\$14,350.00	4877-67511-736	DC13	Now	Sep-13-2016	DC13
Partner Advantage, One Year, Group 500-720 "Eyeless" Tabletop Media Center 1TT42. Includes: Group 500-720 codec, rmt, MicArray, 1-42" 1080p LED tabletop display.	\$2,460.00	4877-68506-716	DC13	Until 23-Sep-2020	Sep-13-2016	DC13
Partner Advantage, One Year, Group 500-720 "Eyeless" Tabletop Media Center 2TT42. Includes: Group 500-720 codec, rmt, MicArray, 2-42" 1080p LED tabletop display.	\$2,980.00	4877-68507-716	DC13	Until 23-Sep-2020	Sep-13-2016	DC13
Partner Advantage, One Year, Group 500-720 "Eyeless" Media Center 2RT42. Includes: Stand, audio system, Group 500-720 codec, rmt, MicArray, 2-42" 1080p LED display.	\$4,020.00	4877-68508-716	DC13	Until 23-Sep-2020	Sep-13-2016	DC13
Partner Advantage, One Year, Group 500-720 "Eyeless" Media Center 1RT55. Includes: Stand, audio system, Group 500-720 codec, rmt, MicArray, 1-55" 1080p LED display.	\$4,020.00	4877-68509-716	DC13	Now	Sep-13-2016	DC13
Partner Advantage, Three Year, Group 500-720 "Eyeless" Media Center 1RT55. Includes: Stand, audio system, Group 500-720 codec, rmt, MicArray, 1-55" 1080p LED display.	\$10,850.00	4877-68509-736	DC13	Now	Sep-13-2016	DC13
Partner Advantage, One Year, Group 500-720 "Eyeless" Media Center 2RT65. Includes: Stand, audio system, Group 500-720 codec, rmt, MicArray, 2-65" 1080p LED display.	\$11,280.00	4877-68513-716	DC13	Now	Sep-13-2016	DC13
Partner Advantage, Three Year, Group 500-720 "Eyeless" Media Center 2RT65. Includes: Stand, audio system, Group 500-720 codec, rmt, MicArray, 2-65" 1080p LED display.	\$30,450.00	4877-68513-736	DC13	Now	Sep-13-2016	DC13
Partner Advantage, One Year, Group 500-720 "Eyeless" Media Center 1RT84. Includes: Stand, audio system, Group 500-720 codec, rmt, MicArray, 1-84" 1080p LED display.	\$8,785.00	4877-68515-716	DC13	Until 23-Nov-2020	Jul-04-2018	DC13
Partner Advantage, One Year, Group 500-720 "Eyeless" Media Center 2RT84. Includes: Stand, audio system, Group 500-720 codec, rmt, MicArray, 2-84" 1080p LED display.	\$15,410.00	4877-68516-716	DC13	Until 23-Nov-2020	Jul-04-2018	DC13

Partner Premier Services

Partner Premier, One Year, Group 500-720 "Eyeless" Media Center 2RT43. Includes: Stand, audio system, Group 500-720 codec, rmt, MicArray, 2-43" 1080p LED display	\$3,720.00	4870-61140-160	DC13	Now	Oct-28-2015	DC13
Partner Premier, Three Year, Group 500-720 "Eyeless" Media Center 2RT43. Includes: Stand, audio system, Group 500-720 codec, rmt, MicArray, 2-43" 1080p LED display	\$10,045.00	4870-61140-362	DC13	Now	Oct-28-2015	DC13
Partner Premier, One Year, Group 500-720 "Eyeless" Media Center 2RT55. Includes: Stand, audio system, Group 500-720 codec, rmt, MicArray, 2-55" 1080p LED display	\$4,920.00	4870-67511-160	DC13	Now	Sep-13-2016	DC13

Partner Premier, Three Year, Group 500-720 "Eyeless" Media Center 2RT55. Includes: Stand, audio system, Group 500-720 codec, rmt, MicArray, 2-55" 1080p LED display	\$13,285.00	4870-67511-362	DC13	Now	Sep-13-2016	DC13
Partner Premier, One Year, Group 500-720 "Eyeless" Tabletop Media Center 1TT42. Includes: Group 500-720 codec, rmt, MicArray, 1-42" 1080p LED tabletop display	\$2,280.00	4870-68506-160	DC13	Until 23-Sep-2020	Sep-13-2016	DC13
Partner Premier, One Year, Group 500-720 "Eyeless" Tabletop Media Center 2TT42. Includes: Group 500-720 codec, rmt, MicArray, 2-42" 1080p LED tabletop display	\$2,760.00	4870-68507-160	DC13	Until 23-Sep-2020	Sep-13-2016	DC13
Partner Premier, One Year, Group 500-720 "Eyeless" Media Center 2RT42. Includes: Stand, audio system, Group 500-720 codec, rmt, MicArray, 2-42" 1080p LED display	\$3,720.00	4870-68508-160	DC13	Until 23-Sep-2020	Sep-13-2016	DC13
Partner Premier, One Year, Group 500-720 "Eyeless" Media Center 1RT55. Includes: Stand, audio system, Group 500-720 codec, rmt, MicArray, 1-55" 1080p LED display	\$3,720.00	4870-68509-160	DC13	Now	Sep-13-2016	DC13
Partner Premier, Three Year, Group 500-720 "Eyeless" Media Center 1RT55. Includes: Stand, audio system, Group 500-720 codec, rmt, MicArray, 1-55" 1080p LED display	\$10,045.00	4870-68509-362	DC13	Now	Sep-13-2016	DC13
Partner Premier, One Year, Group 500-720 "Eyeless" Media Center 1RT65. Includes: Stand, audio system, Group 500-720 codec, rmt, MicArray, 1-65" 1080p LED display	\$6,120.00	4870-68512-160	DC13	Now	Sep-13-2016	DC13
Partner Premier, Three Year, Group 500-720 "Eyeless" Media Center 1RT65. Includes: Stand, audio system, Group 500-720 codec, rmt, MicArray, 1-65" 1080p LED display	\$16,525.00	4870-68512-362	DC13	Now	Sep-13-2016	DC13
Partner Premier, One Year, Group 500-720 "Eyeless" Media Center 2RT65. Includes: Stand, audio system, Group 500-720 codec, rmt, MicArray, 2-65" 1080p LED display	\$10,440.00	4870-68513-160	DC13	Now	Sep-13-2016	DC13
Partner Premier, Three Year, Group 500-720 "Eyeless" Media Center 2RT65. Includes: Stand, audio system, Group 500-720 codec, rmt, MicArray, 2-65" 1080p LED display	\$28,190.00	4870-68513-362	DC13	Now	Sep-13-2016	DC13
Partner Premier, One Year, Group 500-720 "Eyeless" Media Center 1RT84. Includes: Stand, audio system, Group 500-720 codec, rmt, MicArray, 1-84" 1080p LED display	\$7,320.00	4870-68515-160	DC13	Until 23-Nov-2020	Jul-04-2018	DC13
Partner Premier, One Year, Group 500-720 "Eyeless" Media Center 2RT84. Includes: Stand, audio system, Group 500-720 codec, rmt, MicArray, 2-84" 1080p LED display	\$12,840.00	4870-68516-160	DC13	Until 23-Nov-2020	Jul-04-2018	DC13

Polycom Branded Services

Polycom Advantage Onsite Services

Polycom Advantage Onsite, One Year, Group 500-720 "Eyeless" Media Center 1RT65. Includes: Stand, audio system, Group 500-720 codec, rmt, MicArray, 1-65" 1080p LED display.	\$9,500.00	4870-68512-514	DC3	Now	Sep-13-2016	DC3
Polycom Advantage Onsite, Three Year, Group 500-720 "Eyeless" Media Center 1RT65. Includes: Stand, audio system, Group 500-720 codec, rmt, MicArray, 1-65" 1080p LED display.	\$25,650.00	4870-68512-534	DC3	Now	Sep-13-2016	DC3

Polycom Advantage Onsite, One Year, Group 500-720 "Eyeless" Media Center 2RT43. Includes: Stand, audio system, Group 500-720 codec, rmt, MicArray, 2-43" 1080p LED display.	\$5,770.00	4877-61140-514	DC3	Now	Oct-28-2015	DC3
Polycom Advantage Onsite, Three Year, Group 500-720 "Eyeless" Media Center 2RT43. Includes: Stand, audio system, Group 500-720 codec, rmt, MicArray, 2-43" 1080p LED display.	\$15,590.00	4877-61140-534	DC3	Now	Oct-28-2015	DC3
Polycom Advantage Onsite, One Year, Group 500-720 "Eyeless" Media Center 2RT55. Includes: Stand, audio system, Group 500-720 codec, rmt, MicArray, 2-55" 1080p LED display.	\$7,640.00	4877-67511-514	DC3	Now	Sep-13-2016	DC3
Polycom Advantage Onsite, Three Year, Group 500-720 "Eyeless" Media Center 2RT55. Includes: Stand, audio system, Group 500-720 codec, rmt, MicArray, 2-55" 1080p LED display.	\$20,620.00	4877-67511-534	DC3	Now	Sep-13-2016	DC3
Polycom Advantage Onsite, One Year, Group 500-720 "Eyeless" Tabletop Media Center 1TT42. Includes: Group 500-720 codec, rmt, MicArray, 1-42" 1080p LED tabletop display.	\$3,540.00	4877-68506-514	DC3	Until 23-Sep-2020	Sep-13-2016	DC3
Polycom Advantage Onsite, One Year, Group 500-720 "Eyeless" Tabletop Media Center 2TT42. Includes: Group 500-720 codec, rmt, MicArray, 2-42" 1080p LED tabletop display.	\$4,280.00	4877-68507-514	DC3	Until 23-Sep-2020	Sep-13-2016	DC3
Polycom Advantage Onsite, One Year, Group 500-720 "Eyeless" Media Center 2RT42. Includes: Stand, audio system, Group 500-720 codec, rmt, MicArray, 2-42" 1080p LED display.	\$5,770.00	4877-68508-514	DC3	Until 23-Sep-2020	Sep-13-2016	DC3
Polycom Advantage Onsite, One Year, Group 500-720 "Eyeless" Media Center 1RT55. Includes: Stand, audio system, Group 500-720 codec, rmt, MicArray, 1-55" 1080p LED display.	\$5,770.00	4877-68509-514	DC3	Now	Sep-13-2016	DC3
Polycom Advantage Onsite, Three Year, Group 500-720 "Eyeless" Media Center 1RT55. Includes: Stand, audio system, Group 500-720 codec, rmt, MicArray, 1-55" 1080p LED display.	\$15,590.00	4877-68509-534	DC3	Now	Sep-13-2016	DC3
Polycom Advantage Onsite, One Year, Group 500-720 "Eyeless" Media Center 2RT65. Includes: Stand, audio system, Group 500-720 codec, rmt, MicArray, 2-65" 1080p LED display.	\$16,210.00	4877-68513-514	DC3	Now	Sep-13-2016	DC3
Polycom Advantage Onsite, Three Year, Group 500-720 "Eyeless" Media Center 2RT65. Includes: Stand, audio system, Group 500-720 codec, rmt, MicArray, 2-65" 1080p LED display.	\$43,760.00	4877-68513-534	DC3	Now	Sep-13-2016	DC3
Polycom Advantage Onsite, One Year, Group 500-720 "Eyeless" Media Center 1RT84. Includes: Stand, audio system, Group 500-720 codec, rmt, MicArray, 1-84" 1080p LED display.	\$12,625.00	4877-68515-514	DC3	Until 23-Nov-2020	Jul-04-2018	DC3
Polycom Advantage Onsite, One Year, Group 500-720 "Eyeless" Media Center 2RT84. Includes: Stand, audio system, Group 500-720 codec, rmt, MicArray, 2-84" 1080p LED display.	\$22,150.00	4877-68516-514	DC3	Until 23-Nov-2020	Jul-04-2018	DC3

Polycom Advantage Services

Polycom Advantage, One Year, Group 500-720 "Eyeless" Media Center 1RT65. Includes: Stand, audio system, Group 500-720 codec, rmt, MicArray, 1-65" 1080p LED display.	\$6,610.00	4870-68512-513	DC3	Now	Sep-13-2016	DC3
Polycom Advantage, Three Year, Group 500-720 "Eyeless" Media Center 1RT65. Includes: Stand, audio system, Group 500-720 codec, rmt, MicArray, 1-65" 1080p LED display.	\$17,850.00	4870-68512-533	DC3	Now	Sep-13-2016	DC3

Polycom Advantage, One Year, Group 500-720 "Eyeless" Media Center 2RT43. Includes: Stand, audio system, Group 500-720 codec, rmt, MicArray, 2-43" 1080p LED display.	\$4,020.00	4877-61140-513	DC3	Now	Oct-28-2015	DC3
Polycom Advantage, Three Year, Group 500-720 "Eyeless" Media Center 2RT43. Includes: Stand, audio system, Group 500-720 codec, rmt, MicArray, 2-43" 1080p LED display.	\$10,850.00	4877-61140-533	DC3	Now	Oct-28-2015	DC3
Polycom Advantage, One Year, Group 500-720 "Eyeless" Media Center 2RT55. Includes: Stand, audio system, Group 500-720 codec, rmt, MicArray, 2-55" 1080p LED display.	\$5,310.00	4877-67511-513	DC3	Now	Sep-13-2016	DC3
Polycom Advantage, Three Year, Group 500-720 "Eyeless" Media Center 2RT55. Includes: Stand, audio system, Group 500-720 codec, rmt, MicArray, 2-55" 1080p LED display.	\$14,350.00	4877-67511-533	DC3	Now	Sep-13-2016	DC3
Polycom Advantage, One Year, Group 500-720 "Eyeless" Tabletop Media Center 1TT42. Includes: Group 500-720 codec, rmt, MicArray, 1-42" 1080p LED tabletop display.	\$2,460.00	4877-68506-513	DC3	Until 23-Sep-2020	Sep-13-2016	DC3
Polycom Advantage, One Year, Group 500-720 "Eyeless" Tabletop Media Center 2TT42. Includes: Group 500-720 codec, rmt, MicArray, 2-42" 1080p LED tabletop display.	\$2,980.00	4877-68507-513	DC3	Until 23-Sep-2020	Sep-13-2016	DC3
Polycom Advantage, One Year, Group 500-720 "Eyeless" Media Center 2RT42. Includes: Stand, audio system, Group 500-720 codec, rmt, MicArray, 2-42" 1080p LED display.	\$4,020.00	4877-68508-513	DC3	Until 23-Sep-2020	Sep-13-2016	DC3
Polycom Advantage, One Year, Group 500-720 "Eyeless" Media Center 1RT55. Includes: Stand, audio system, Group 500-720 codec, rmt, MicArray, 1-55" 1080p LED display.	\$4,020.00	4877-68509-513	DC3	Now	Sep-13-2016	DC3
Polycom Advantage, Three Year, Group 500-720 "Eyeless" Media Center 1RT55. Includes: Stand, audio system, Group 500-720 codec, rmt, MicArray, 1-55" 1080p LED display.	\$10,850.00	4877-68509-533	DC3	Now	Sep-13-2016	DC3
Polycom Advantage, One Year, Group 500-720 "Eyeless" Media Center 2RT65. Includes: Stand, audio system, Group 500-720 codec, rmt, MicArray, 2-65" 1080p LED display.	\$11,280.00	4877-68513-513	DC3	Now	Sep-13-2016	DC3
Polycom Advantage, Three Year, Group 500-720 "Eyeless" Media Center 2RT65. Includes: Stand, audio system, Group 500-720 codec, rmt, MicArray, 2-65" 1080p LED display.	\$30,450.00	4877-68513-533	DC3	Now	Sep-13-2016	DC3
Polycom Advantage, One Year, Group 500-720 "Eyeless" Media Center 1RT84. Includes: Stand, audio system, Group 500-720 codec, rmt, MicArray, 1-84" 1080p LED display.	\$8,785.00	4877-68515-513	DC3	Until 23-Nov-2020	Jul-04-2018	DC3
Polycom Advantage, One Year, Group 500-720 "Eyeless" Media Center 2RT84. Includes: Stand, audio system, Group 500-720 codec, rmt, MicArray, 2-84" 1080p LED display.	\$15,410.00	4877-68516-513	DC3	Until 23-Nov-2020	Jul-04-2018	DC3

Elite Add-On Services

Elite, One Year, Group 500-720 "Eyeless" Media Center 2RT55. Includes: Stand, audio system, Group 500-720 codec, rmt, MicArray, 2-55" 1080p LED display	\$6,640.00	4872-67511-112	DC3	Now	Aug-16-2018	DC3
Elite Onsite, One Year, Group 500-720 "Eyeless" Media Center 2RT55. Includes: Stand, audio system, Group 500-720 codec, rmt, MicArray, 2-55" 1080p LED display	\$9,225.00	4872-67511-114	DC3	Now	Aug-16-2018	DC3

Elite Onsite 4 hr, One Year, Group 500-720 "Eyeless" Media Center 2RT55. Includes: Stand, audio system, Group 500-720 codec, rmt, MicArray, 2-55" 1080p LED display (see support.polycom.com for availability)	\$14,760.00	4872-67511-914	DC3	Now	Aug-16-2018	DC3
Elite, One Year, Group 500-720 "Eyeless" Tabletop Media Center 1TT42. Includes: Group 500-720 codec, rmt, MicArray, 1-42" 1080p LED tabletop display	\$3,080.00	4872-68506-112	DC3	Until 23-Sep-2020	Aug-16-2018	DC3
Elite Onsite, One Year, Group 500-720 "Eyeless" Tabletop Media Center 1TT42. Includes: Group 500-720 codec, rmt, MicArray, 1-42" 1080p LED tabletop display	\$4,275.00	4872-68506-114	DC3	Until 23-Sep-2020	Aug-16-2018	DC3
Elite Onsite 4 hr, One Year, Group 500-720 "Eyeless" Tabletop Media Center 1TT42. Includes: Group 500-720 codec, rmt, MicArray, 1-42" 1080p LED tabletop display (see support.polycom.com for availability)	\$6,840.00	4872-68506-914	DC3	Until 23-Sep-2020	Aug-16-2018	DC3
Elite, One Year, Group 500-720 "Eyeless" Tabletop Media Center 2TT42. Includes: Group 500-720 codec, rmt, MicArray, 2-42" 1080p LED tabletop display	\$3,725.00	4872-68507-112	DC3	Until 23-Sep-2020	Aug-16-2018	DC3
Elite Onsite, One Year, Group 500-720 "Eyeless" Tabletop Media Center 2TT42. Includes: Group 500-720 codec, rmt, MicArray, 2-42" 1080p LED tabletop display	\$5,175.00	4872-68507-114	DC3	Until 23-Sep-2020	Aug-16-2018	DC3
Elite Onsite 4 hr, One Year, Group 500-720 "Eyeless" Tabletop Media Center 2TT42. Includes: Group 500-720 codec, rmt, MicArray, 2-42" 1080p LED tabletop display (see support.polycom.com for availability)	\$8,280.00	4872-68507-914	DC3	Until 23-Sep-2020	Aug-16-2018	DC3
Elite, One Year, Group 500-720 "Eyeless" Media Center 2RT42. Includes: Stand, audio system, Group 500-720 codec, rmt, MicArray, 2-42" 1080p LED display	\$5,020.00	4872-68508-112	DC3	Until 23-Sep-2020	Aug-16-2018	DC3
Elite Onsite, One Year, Group 500-720 "Eyeless" Media Center 2RT42. Includes: Stand, audio system, Group 500-720 codec, rmt, MicArray, 2-42" 1080p LED display	\$6,975.00	4872-68508-114	DC3	Until 23-Sep-2020	Aug-16-2018	DC3
Elite Onsite 4 hr, One Year, Group 500-720 "Eyeless" Media Center 2RT42. Includes: Stand, audio system, Group 500-720 codec, rmt, MicArray, 2-42" 1080p LED display (see support.polycom.com for availability)	\$11,160.00	4872-68508-914	DC3	Until 23-Sep-2020	Aug-16-2018	DC3
Elite, One Year, Group 500-720 "Eyeless" Media Center 1RT55. Includes: Stand, audio system, Group 500-720 codec, rmt, MicArray, 1-55" 1080p LED display	\$5,020.00	4872-68509-112	DC3	Now	Aug-16-2018	DC3
Elite Onsite, One Year, Group 500-720 "Eyeless" Media Center 1RT55. Includes: Stand, audio system, Group 500-720 codec, rmt, MicArray, 1-55" 1080p LED display	\$6,975.00	4872-68509-114	DC3	Now	Aug-16-2018	DC3
Elite Onsite 4 hr, One Year, Group 500-720 "Eyeless" Media Center 1RT55. Includes: Stand, audio system, Group 500-720 codec, rmt, MicArray, 1-55" 1080p LED display (see support.polycom.com for availability)	\$11,160.00	4872-68509-914	DC3	Now	Aug-16-2018	DC3
Elite, One Year, Group 500-720 "Eyeless" Media Center 1RT65. Includes: Stand, audio system, Group 500-720 codec, rmt, MicArray, 1-65" 1080p LED display	\$8,260.00	4872-68512-112	DC3	Now	Aug-16-2018	DC3
Elite Onsite, One Year, Group 500-720 "Eyeless" Media Center 1RT65. Includes: Stand, audio system, Group 500-720 codec, rmt, MicArray, 1-65" 1080p LED display	\$11,475.00	4872-68512-114	DC3	Now	Aug-16-2018	DC3

Elite Onsite 4 hr, One Year, Group 500-720 "Eyeless" Media Center 1RT65. Includes: Stand, audio system, Group 500-720 codec, rmt, MicArray, 1-65" 1080p LED display (see support.polycom.com for availability)	\$18,360.00	4872-68512-914	DC3	Now	Aug-16-2018	DC3
Elite, One Year, Group 500-720 "Eyeless" Media Center 2RT65. Includes: Stand, audio system, Group 500-720 codec, rmt, MicArray, 2-65" 1080p LED display	\$14,095.00	4872-68513-112	DC3	Now	Aug-16-2018	DC3
Elite Onsite, One Year, Group 500-720 "Eyeless" Media Center 2RT65. Includes: Stand, audio system, Group 500-720 codec, rmt, MicArray, 2-65" 1080p LED display	\$19,575.00	4872-68513-114	DC3	Now	Aug-16-2018	DC3
Elite Onsite 4 hr, One Year, Group 500-720 "Eyeless" Media Center 2RT65. Includes: Stand, audio system, Group 500-720 codec, rmt, MicArray, 2-65" 1080p LED display (see support.polycom.com for availability)	\$31,320.00	4872-68513-914	DC3	Now	Aug-16-2018	DC3
Elite, One Year, Group 500-720 "Eyeless" Media Center 1RT84. Includes: Stand, audio system, Group 500-720 codec, rmt, MicArray, 1-84" 1080p LED display	\$9,880.00	4872-68515-112	DC3	Until 23-Nov-2020	Aug-16-2018	DC3
Elite Onsite, One Year, Group 500-720 "Eyeless" Media Center 1RT84. Includes: Stand, audio system, Group 500-720 codec, rmt, MicArray, 1-84" 1080p LED display	\$13,725.00	4872-68515-114	DC3	Until 23-Nov-2020	Aug-16-2018	DC3
Elite Onsite 4 hr, One Year, Group 500-720 "Eyeless" Media Center 1RT84. Includes: Stand, audio system, Group 500-720 codec, rmt, MicArray, 1-84" 1080p LED display (see support.polycom.com for availability)	\$21,960.00	4872-68515-914	DC3	Until 23-Nov-2020	Aug-16-2018	DC3
Elite, One Year, Group 500-720 "Eyeless" Media Center 2RT84. Includes: Stand, audio system, Group 500-720 codec, rmt, MicArray, 2-84" 1080p LED display	\$17,335.00	4872-68516-112	DC3	Until 23-Nov-2020	Aug-16-2018	DC3
Elite Onsite, One Year, Group 500-720 "Eyeless" Media Center 2RT84. Includes: Stand, audio system, Group 500-720 codec, rmt, MicArray, 2-84" 1080p LED display	\$24,075.00	4872-68516-114	DC3	Until 23-Nov-2020	Aug-16-2018	DC3
Elite Onsite 4 hr, One Year, Group 500-720 "Eyeless" Media Center 2RT84. Includes: Stand, audio system, Group 500-720 codec, rmt, MicArray, 2-84" 1080p LED display (see support.polycom.com for availability)	\$38,520.00	4872-68516-914	DC3	Until 23-Nov-2020	Aug-16-2018	DC3

Installation Services

Onsite Installation, Group 500-720 "Eyeless" Media Center 2RT43. Includes: Stand, audio system, Group 500-720 codec, rmt, MicArray, 2-43" 1080p LED display	\$2,495.00	4870-61140-002	TIER.04	Now	Oct-28-2015	DC4
Onsite Installation, Group 500-720 "Eyeless" Media Center 2RT55. Includes: Stand, audio system, Group 500-720 codec, rmt, MicArray, 2-55" 1080p LED display	\$2,495.00	4870-67511-002	TIER.04	Now	Sep-13-2016	DC4
Onsite Installation, Group 500-720 "Eyeless" Tabletop Media Center 1TT42. Includes: Group 500-720 codec, rmt, MicArray, 1-42" 1080p LED tabletop display	\$1,995.00	4870-68506-002	TIER.04	Until 23-Sep-2020	Sep-13-2016	DC4
Onsite Installation, Group 500-720 "Eyeless" Tabletop Media Center 2TT42. Includes: Group 500-720 codec, rmt, MicArray, 2-42" 1080p LED tabletop display	\$2,495.00	4870-68507-002	TIER.04	Until 23-Sep-2020	Sep-13-2016	DC4

Onsite Installation, Group 500-720 "Eyeless" Media Center 2RT42. Includes: Stand, audio system, Group 500-720 codec, rmt, MicArray, 2-42" 1080p LED display	\$2,495.00	4870-68508-002	TIER.04	Until 23-Sep-2020	Sep-13-2016	DC4
Onsite Installation, Group 500-720 "Eyeless" Media Center 1RT55. Includes: Stand, audio system, Group 500-720 codec, rmt, MicArray, 1-55" 1080p LED display	\$2,495.00	4870-68509-002	TIER.04	Now	Sep-13-2016	DC4
Onsite Installation, Group 500-720 "Eyeless" Media Center 1RT65. Includes: Stand, audio system, Group 500-720 codec, rmt, MicArray, 1-65" 1080p LED display	\$2,495.00	4870-68512-002	TIER.04	Now	Sep-13-2016	DC4
Onsite Installation, Group 500-720 "Eyeless" Media Center 2RT65. Includes: Stand, audio system, Group 500-720 codec, rmt, MicArray, 2-65" 1080p LED display	\$2,495.00	4870-68513-002	TIER.04	Now	Sep-13-2016	DC4
Onsite Installation, Group 500-720 "Eyeless" Media Center 1RT84. Includes: Stand, audio system, Group 500-720 codec, rmt, MicArray, 1-84" 1080p LED display	\$2,495.00	4870-68515-002	TIER.04	Until 23-Nov-2020	Jul-04-2018	DC4
Onsite Installation, Group 500-720 "Eyeless" Media Center 2RT84. Includes: Stand, audio system, Group 500-720 codec, rmt, MicArray, 2-84" 1080p LED display	\$2,495.00	4870-68516-002	TIER.04	Until 23-Nov-2020	Jul-04-2018	DC4

Premier Onsite Services

Premier Onsite, One Year, Group 500-720 "Eyeless" Media Center 2RT43. Includes: Stand, audio system, Group 500-720 codec, rmt, MicArray, 2-43" 1080p LED display	\$5,580.00	4870-61140-114	DC3	Now	Oct-28-2015	DC3
Premier Onsite, Three Year, Group 500-720 "Eyeless" Media Center 2RT43. Includes: Stand, audio system, Group 500-720 codec, rmt, MicArray, 2-43" 1080p LED display	\$15,065.00	4870-61140-314	DC3	Now	Oct-28-2015	DC3
Premier Onsite, One Year, Group 500-720 "Eyeless" Media Center 2RT55. Includes: Stand, audio system, Group 500-720 codec, rmt, MicArray, 2-55" 1080p LED display	\$7,380.00	4870-67511-114	DC3	Now	Sep-13-2016	DC3
Premier Onsite, Three Year, Group 500-720 "Eyeless" Media Center 2RT55. Includes: Stand, audio system, Group 500-720 codec, rmt, MicArray, 2-55" 1080p LED display	\$19,925.00	4870-67511-314	DC3	Now	Sep-13-2016	DC3
Premier Onsite, One Year, Group 500-720 "Eyeless" Tabletop Media Center 1TT42. Includes: Group 500-720 codec, rmt, MicArray, 1-42" 1080p LED tabletop display	\$3,420.00	4870-68506-114	DC3	Until 23-Sep-2020	Sep-13-2016	DC3
Premier Onsite, One Year, Group 500-720 "Eyeless" Tabletop Media Center 2TT42. Includes: Group 500-720 codec, rmt, MicArray, 2-42" 1080p LED tabletop display	\$4,140.00	4870-68507-114	DC3	Until 23-Sep-2020	Sep-13-2016	DC3
Premier Onsite, One Year, Group 500-720 "Eyeless" Media Center 2RT42. Includes: Stand, audio system, Group 500-720 codec, rmt, MicArray, 2-42" 1080p LED display	\$5,580.00	4870-68508-114	DC3	Until 23-Sep-2020	Sep-13-2016	DC3
Premier Onsite, One Year, Group 500-720 "Eyeless" Media Center 1RT55. Includes: Stand, audio system, Group 500-720 codec, rmt, MicArray, 1-55" 1080p LED display	\$5,580.00	4870-68509-114	DC3	Now	Sep-13-2016	DC3
Premier Onsite, Three Year, Group 500-720 "Eyeless" Media Center 1RT55. Includes: Stand, audio system, Group 500-720 codec, rmt, MicArray, 1-55" 1080p LED display	\$15,065.00	4870-68509-314	DC3	Now	Sep-13-2016	DC3

Premier Onsite, One Year, Group 500-720 "Eyeless" Media Center 1RT65. Includes: Stand, audio system, Group 500-720 codec, rmt, MicArray, 1-65" 1080p LED display	\$9,180.00	4870-68512-114	DC3	Now	Sep-13-2016	DC3
Premier Onsite, Three Year, Group 500-720 "Eyeless" Media Center 1RT65. Includes: Stand, audio system, Group 500-720 codec, rmt, MicArray, 1-65" 1080p LED display	\$24,785.00	4870-68512-314	DC3	Now	Sep-13-2016	DC3
Premier Onsite, One Year, Group 500-720 "Eyeless" Media Center 2RT65. Includes: Stand, audio system, Group 500-720 codec, rmt, MicArray, 2-65" 1080p LED display	\$15,660.00	4870-68513-114	DC3	Now	Sep-13-2016	DC3
Premier Onsite, Three Year, Group 500-720 "Eyeless" Media Center 2RT65. Includes: Stand, audio system, Group 500-720 codec, rmt, MicArray, 2-65" 1080p LED display	\$42,280.00	4870-68513-314	DC3	Now	Sep-13-2016	DC3
Premier Onsite, One Year, Group 500-720 "Eyeless" Media Center 1RT84. Includes: Stand, audio system, Group 500-720 codec, rmt, MicArray, 1-84" 1080p LED display	\$10,980.00	4870-68515-114	DC3	Until 23-Nov-2020	Jul-04-2018	DC3
Premier Onsite, One Year, Group 500-720 "Eyeless" Media Center 2RT84. Includes: Stand, audio system, Group 500-720 codec, rmt, MicArray, 2-84" 1080p LED display	\$19,260.00	4870-68516-114	DC3	Until 23-Nov-2020	Jul-04-2018	DC3

Premier Services

Premier, One Year, Group 500-720 "Eyeless" Media Center 2RT43. Includes: Stand, audio system, Group 500-720 codec, rmt, MicArray, 2-43" 1080p LED display	\$3,720.00	4870-61140-112	DC3	Now	Oct-28-2015	DC3
Premier, Three Year, Group 500-720 "Eyeless" Media Center 2RT43. Includes: Stand, audio system, Group 500-720 codec, rmt, MicArray, 2-43" 1080p LED display	\$10,045.00	4870-61140-312	DC3	Now	Oct-28-2015	DC3
Premier, One Year, Group 500-720 "Eyeless" Media Center 2RT55. Includes: Stand, audio system, Group 500-720 codec, rmt, MicArray, 2-55" 1080p LED display	\$4,920.00	4870-67511-112	DC3	Now	Sep-13-2016	DC3
Premier, Three Year, Group 500-720 "Eyeless" Media Center 2RT55. Includes: Stand, audio system, Group 500-720 codec, rmt, MicArray, 2-55" 1080p LED display	\$13,285.00	4870-67511-312	DC3	Now	Sep-13-2016	DC3
Premier, One Year, Group 500-720 "Eyeless" Tabletop Media Center 1TT42. Includes: Group 500-720 codec, rmt, MicArray, 1-42" 1080p LED tabletop display	\$2,280.00	4870-68506-112	DC3	Until 23-Sep-2020	Sep-13-2016	DC3
Premier, One Year, Group 500-720 "Eyeless" Tabletop Media Center 2TT42. Includes: Group 500-720 codec, rmt, MicArray, 2-42" 1080p LED tabletop display	\$2,760.00	4870-68507-112	DC3	Until 23-Sep-2020	Sep-13-2016	DC3
Premier, One Year, Group 500-720 "Eyeless" Media Center 2RT42. Includes: Stand, audio system, Group 500-720 codec, rmt, MicArray, 2-42" 1080p LED display	\$3,720.00	4870-68508-112	DC3	Until 23-Sep-2020	Sep-13-2016	DC3
Premier, One Year, Group 500-720 "Eyeless" Media Center 1RT55. Includes: Stand, audio system, Group 500-720 codec, rmt, MicArray, 1-55" 1080p LED display	\$3,720.00	4870-68509-112	DC3	Now	Sep-13-2016	DC3
Premier, Three Year, Group 500-720 "Eyeless" Media Center 1RT55. Includes: Stand, audio system, Group 500-720 codec, rmt, MicArray, 1-55" 1080p LED display	\$10,045.00	4870-68509-312	DC3	Now	Sep-13-2016	DC3

Premier, One Year, Group 500-720 "Eyeless" Media Center 1RT65. Includes: Stand, audio system, Group 500-720 codec, rmt, MicArray, 1-65" 1080p LED display	\$6,120.00	4870-68512-112	DC3	Now	Sep-13-2016	DC3
Premier, Three Year, Group 500-720 "Eyeless" Media Center 1RT65. Includes: Stand, audio system, Group 500-720 codec, rmt, MicArray, 1-65" 1080p LED display	\$16,525.00	4870-68512-312	DC3	Now	Sep-13-2016	DC3
Premier, One Year, Group 500-720 "Eyeless" Media Center 2RT65. Includes: Stand, audio system, Group 500-720 codec, rmt, MicArray, 2-65" 1080p LED display	\$10,440.00	4870-68513-112	DC3	Now	Sep-13-2016	DC3
Premier, Three Year, Group 500-720 "Eyeless" Media Center 2RT65. Includes: Stand, audio system, Group 500-720 codec, rmt, MicArray, 2-65" 1080p LED display	\$28,190.00	4870-68513-312	DC3	Now	Sep-13-2016	DC3
Premier, One Year, Group 500-720 "Eyeless" Media Center 1RT84. Includes: Stand, audio system, Group 500-720 codec, rmt, MicArray, 1-84" 1080p LED display	\$7,320.00	4870-68515-112	DC3	Until 23-Nov-2020	Jul-04-2018	DC3
Premier, One Year, Group 500-720 "Eyeless" Media Center 2RT84. Includes: Stand, audio system, Group 500-720 codec, rmt, MicArray, 2-84" 1080p LED display	\$12,840.00	4870-68516-112	DC3	Until 23-Nov-2020	Jul-04-2018	DC3

Polycom Advantage Onsite 4 Hour Services

Polycom Advantage Onsite 4 hour, One Year, Group 500-720 "Eyeless" Media Center 1RT65. Includes: Stand, audio system, Group 500-720 codec, rmt, MicArray, 1-65" 1080p LED display. (see support.polycom.com for availability)	\$16,060.00	4870-68512-515	DC3	Now	Jan-05-2017	DC3
Polycom Advantage Onsite 4 hour, Three Year, Group 500-720 "Eyeless" Media Center 1RT65. Includes: Stand, audio system, Group 500-720 codec, rmt, MicArray, 1-65" 1080p LED display. (see support.polycom.com for availability)	\$43,350.00	4870-68512-535	DC3	Now	Jan-05-2017	DC3
Polycom Advantage Onsite 4 hour, One Year, Group 500-720 "Eyeless" Media Center 2RT43. Includes: Stand, audio system, Group 500-720 codec, rmt, MicArray, 2-43" 1080p LED display. (see support.polycom.com for availability)	\$9,760.00	4877-61140-515	DC3	Now	Jan-05-2017	DC3
Polycom Advantage Onsite 4 hour, Three Year, Group 500-720 "Eyeless" Media Center 2RT43. Includes: Stand, audio system, Group 500-720 codec, rmt, MicArray, 2-43" 1080p LED display. (see support.polycom.com for availability)	\$26,350.00	4877-61140-535	DC3	Now	Jan-05-2017	DC3
Polycom Advantage Onsite 4 hour, One Year, Group 500-720 "Eyeless" Media Center 2RT55. Includes: Stand, audio system, Group 500-720 codec, rmt, MicArray, 2-55" 1080p LED display. (see support.polycom.com for availability)	\$12,910.00	4877-67511-515	DC3	Now	Jan-05-2017	DC3
Polycom Advantage Onsite 4 hour, Three Year, Group 500-720 "Eyeless" Media Center 2RT55. Includes: Stand, audio system, Group 500-720 codec, rmt, MicArray, 2-55" 1080p LED display. (see support.polycom.com for availability)	\$34,850.00	4877-67511-535	DC3	Now	Jan-05-2017	DC3
Polycom Advantage Onsite 4 hour, One Year, Group 500-720 "Eyeless" Tabletop Media Center 1TT42. Includes: Group 500-720 codec, rmt, MicArray, 1-42" 1080p LED tabletop display. (see support.polycom.com for availability)	\$5,980.00	4877-68506-515	DC3	Until 23-Sep-2020	Jan-05-2017	DC3

Polycom Advantage Onsite 4 hour, One Year, Group 500-720 "Eyeless" Tabletop Media Center 2TT42. Includes: Group 500-720 codec, rmt, MicArray, 2-42" 1080p LED tabletop display. (see support.polycom.com for availability)	\$7,240.00	4877-68507-515	DC3	Until 23-Sep-2020	Jan-05-2017	DC3
Polycom Advantage Onsite 4 hour, One Year, Group 500-720 "Eyeless" Media Center 2RT42. Includes: Stand, audio system, Group 500-720 codec, rmt, MicArray, 2-42" 1080p LED display. (see support.polycom.com for availability)	\$9,760.00	4877-68508-515	DC3	Until 23-Sep-2020	Jan-05-2017	DC3
Polycom Advantage Onsite 4 hour, One Year, Group 500-720 "Eyeless" Media Center 1RT55. Includes: Stand, audio system, Group 500-720 codec, rmt, MicArray, 1-55" 1080p LED display. (see support.polycom.com for availability)	\$9,760.00	4877-68509-515	DC3	Now	Jan-05-2017	DC3
Polycom Advantage Onsite 4 hour, Three Year, Group 500-720 "Eyeless" Media Center 1RT55. Includes: Stand, audio system, Group 500-720 codec, rmt, MicArray, 1-55" 1080p LED display. (see support.polycom.com for availability)	\$26,350.00	4877-68509-535	DC3	Now	Jan-05-2017	DC3
Polycom Advantage Onsite 4 hour, One Year, Group 500-720 "Eyeless" Media Center 2RT65. Includes: Stand, audio system, Group 500-720 codec, rmt, MicArray, 2-65" 1080p LED display. (see support.polycom.com for availability)	\$27,390.00	4877-68513-515	DC3	Now	Jan-05-2017	DC3
Polycom Advantage Onsite 4 hour, Three Year, Group 500-720 "Eyeless" Media Center 2RT65. Includes: Stand, audio system, Group 500-720 codec, rmt, MicArray, 2-65" 1080p LED display. (see support.polycom.com for availability)	\$73,960.00	4877-68513-535	DC3	Now	Jan-05-2017	DC3
Polycom Advantage Onsite 4 hour, One Year, Group 500-720 "Eyeless" Media Center 1RT84. Includes: Stand, audio system, Group 500-720 codec, rmt, MicArray, 1-84" 1080p LED display. (see support.polycom.com for availability)	\$21,340.00	4877-68515-515	DC3	Until 23-Nov-2020	Jul-04-2018	DC3
Polycom Advantage Onsite 4 hour, One Year, Group 500-720 "Eyeless" Media Center 2RT84. Includes: Stand, audio system, Group 500-720 codec, rmt, MicArray, 2-84" 1080p LED display. (see support.polycom.com for availability)	\$37,430.00	4877-68516-515	DC3	Until 23-Nov-2020	Jul-04-2018	DC3

Service - RealPresence Group 700 Series Media Centers

<u>Long Description</u>	<u>MSRP</u>	<u>Product ID</u>	<u>Disc</u>	<u>Avail</u>	<u>Ch Dt</u>	<u>New Disc</u>
-------------------------	-------------	-------------------	-------------	--------------	--------------	-----------------

Partner Branded Services

Partner Advantage Services

Partner Advantage, One Year, Group 700-720 "Eyeless" Media Center 1RT55. Includes: Stand, audio system, Group 700-720 codec, rmt, MicArray, 1-55" 1080p LED display.	\$4,170.00	4877-65180-716	DC13	Now	Sep-13-2016	DC13
--	------------	----------------	------	-----	-------------	------

Partner Advantage, Three Year, Group 700-720 "Eyeless" Media Center 1RT55. Includes: Stand, audio system, Group 700-720 codec, rmt, MicArray, 1-55" 1080p LED display.	\$11,260.00	4877-65180-736	DC13	Now	Sep-13-2016	DC13
Partner Advantage, One Year, Group 700-720 "Eyeless" Media Center 2RT55. Includes: Stand, audio system, Group 700-720 codec, rmt, MicArray, 2-55" 1080p LED display.	\$5,435.00	4877-65190-716	DC13	Now	Sep-13-2016	DC13
Partner Advantage, Three Year, Group 700-720 "Eyeless" Media Center 2RT55. Includes: Stand, audio system, Group 700-720 codec, rmt, MicArray, 2-55" 1080p LED display.	\$14,675.00	4877-65190-736	DC13	Now	Sep-13-2016	DC13
Partner Advantage, One Year, Group 700-720 "Eyeless" Media Center 1RT65. Includes: Stand, audio system, Group 700-720 codec, rmt, MicArray, 1-65" 1080p LED display.	\$6,695.00	4877-65200-716	DC13	Now	Sep-13-2016	DC13
Partner Advantage, Three Year, Group 700-720 "Eyeless" Media Center 1RT65. Includes: Stand, audio system, Group 700-720 codec, rmt, MicArray, 1-65" 1080p LED display.	\$18,075.00	4877-65200-736	DC13	Now	Sep-13-2016	DC13
Partner Advantage, One Year, Group 700-720 "Eyeless" Media Center 2RT65. Includes: Stand, audio system, Group 700-720 codec, rmt, MicArray, 2-65" 1080p LED display.	\$11,245.00	4877-65220-716	DC13	Now	Sep-13-2016	DC13
Partner Advantage, Three Year, Group 700-720 "Eyeless" Media Center 2RT65. Includes: Stand, audio system, Group 700-720 codec, rmt, MicArray, 2-65" 1080p LED display.	\$30,360.00	4877-65220-736	DC13	Now	Sep-13-2016	DC13
Partner Advantage, One Year, Group 700-720 "Eyeless" Media Center 1RT84. Includes: Stand, audio system, Group 700-720 codec, rmt, MicArray, 1-84" 1080p LED display.	\$7,960.00	4877-65230-716	DC13	Until 23-Nov-2020	Feb-17-2018	DC13
Partner Advantage, One Year, Group 700-720 "Eyeless" Media Center 2RT84. Includes: Stand, audio system, Group 700-720 codec, rmt, MicArray, 2-84" 1080p LED display.	\$13,775.00	4877-65240-716	DC13	Until 23-Nov-2020	Feb-17-2018	DC13

Partner Premier Services

Partner Premier, One Year, Group 700-720 "Eyeless" Media Center 1RT55. Includes: Stand, audio system, Group 700-720 codec, rmt, MicArray, 1-55" 1080p LED display	\$3,960.00	4870-65180-160	DC13	Now	Sep-13-2016	DC13
Partner Premier, Three Year, Group 700-720 "Eyeless" Media Center 1RT55. Includes: Stand, audio system, Group 700-720 codec, rmt, MicArray, 1-55" 1080p LED display	\$10,690.00	4870-65180-362	DC13	Now	Sep-13-2016	DC13
Partner Premier, One Year, Group 700-720 "Eyeless" Media Center 2RT55. Includes: Stand, audio system, Group 700-720 codec, rmt, MicArray, 2-55" 1080p LED display	\$5,160.00	4870-65190-160	DC13	Now	Sep-13-2016	DC13
Partner Premier, Three Year, Group 700-720 "Eyeless" Media Center 2RT55. Includes: Stand, audio system, Group 700-720 codec, rmt, MicArray, 2-55" 1080p LED display	\$13,930.00	4870-65190-362	DC13	Now	Sep-13-2016	DC13
Partner Premier, One Year, Group 700-720 "Eyeless" Media Center 1RT65. Includes: Stand, audio system, Group 700-720 codec, rmt, MicArray, 1-65" 1080p LED display	\$6,360.00	4870-65200-160	DC13	Now	Sep-13-2016	DC13
Partner Premier, Three Year, Group 700-720 "Eyeless" Media Center 1RT65. Includes: Stand, audio system, Group 700-720 codec, rmt, MicArray, 1-65" 1080p LED display	\$17,170.00	4870-65200-362	DC13	Now	Sep-13-2016	DC13

Partner Premier, One Year, Group 700-720 "Eyeless" Media Center 2RT65. Includes: Stand, audio system, Group 700-720 codec, rmt, MicArray, 2-65" 1080p LED display	\$10,680.00	4870-65220-160	DC13	Now	Sep-13-2016	DC13
Partner Premier, Three Year, Group 700-720 "Eyeless" Media Center 2RT65. Includes: Stand, audio system, Group 700-720 codec, rmt, MicArray, 2-65" 1080p LED display	\$28,835.00	4870-65220-362	DC13	Now	Sep-13-2016	DC13
Partner Premier, One Year, Group 700-720 "Eyeless" Media Center 1RT84. Includes: Stand, audio system, Group 700-720 codec, rmt, MicArray, 1-84" 1080p LED display	\$7,560.00	4870-65230-160	DC13	Until 23-Nov-2020	Feb-17-2018	DC13
Partner Premier, One Year, Group 700-720 "Eyeless" Media Center 2RT84. Includes: Stand, audio system, Group 700-720 codec, rmt, MicArray, 2-84" 1080p LED display	\$13,080.00	4870-65240-160	DC13	Until 23-Nov-2020	Feb-17-2018	DC13

Polycom Branded Services

Polycom Advantage Onsite Services

Polycom Advantage Onsite, One Year, Group 700-720 "Eyeless" Media Center 1RT55. Includes: Stand, audio system, Group 700-720 codec, rmt, MicArray, 1-55" 1080p LED display.	\$6,040.00	4877-65180-514	DC3	Now	Sep-13-2016	DC3
Polycom Advantage Onsite, Three Year, Group 700-720 "Eyeless" Media Center 1RT55. Includes: Stand, audio system, Group 700-720 codec, rmt, MicArray, 1-55" 1080p LED display.	\$16,310.00	4877-65180-534	DC3	Now	Sep-13-2016	DC3
Polycom Advantage Onsite, One Year, Group 700-720 "Eyeless" Media Center 2RT55. Includes: Stand, audio system, Group 700-720 codec, rmt, MicArray, 2-55" 1080p LED display.	\$7,870.00	4877-65190-514	DC3	Now	Sep-13-2016	DC3
Polycom Advantage Onsite, Three Year, Group 700-720 "Eyeless" Media Center 2RT55. Includes: Stand, audio system, Group 700-720 codec, rmt, MicArray, 2-55" 1080p LED display.	\$21,250.00	4877-65190-534	DC3	Now	Sep-13-2016	DC3
Polycom Advantage Onsite, One Year, Group 700-720 "Eyeless" Media Center 1RT65. Includes: Stand, audio system, Group 700-720 codec, rmt, MicArray, 1-65" 1080p LED display.	\$9,700.00	4877-65200-514	DC3	Now	Sep-13-2016	DC3
Polycom Advantage Onsite, Three Year, Group 700-720 "Eyeless" Media Center 1RT65. Includes: Stand, audio system, Group 700-720 codec, rmt, MicArray, 1-65" 1080p LED display.	\$26,190.00	4877-65200-534	DC3	Now	Sep-13-2016	DC3
Polycom Advantage Onsite, One Year, Group 700-720 "Eyeless" Media Center 2RT65. Includes: Stand, audio system, Group 700-720 codec, rmt, MicArray, 2-65" 1080p LED display.	\$16,290.00	4877-65220-514	DC3	Now	Sep-13-2016	DC3
Polycom Advantage Onsite, Three Year, Group 700-720 "Eyeless" Media Center 2RT65. Includes: Stand, audio system, Group 700-720 codec, rmt, MicArray, 2-65" 1080p LED display.	\$43,985.00	4877-65220-534	DC3	Now	Sep-13-2016	DC3
Polycom Advantage Onsite, One Year, Group 700-720 "Eyeless" Media Center 1RT84. Includes: Stand, audio system, Group 700-720 codec, rmt, MicArray, 1-84" 1080p LED display.	\$11,535.00	4877-65230-514	DC3	Until 23-Nov-2020	Feb-17-2018	DC3
Polycom Advantage Onsite, One Year, Group 700-720 "Eyeless" Media Center 2RT84. Includes: Stand, audio system, Group 700-720 codec, rmt, MicArray, 2-84" 1080p LED display.	\$19,955.00	4877-65240-514	DC3	Until 23-Nov-2020	Feb-17-2018	DC3

Polycom Advantage Services

Polycom Advantage, One Year, Group 700-720 "Eyeless" Media Center 1RT55. Includes: Stand, audio system, Group 700-720 codec, rmt, MicArray, 1-55" 1080p LED display.	\$4,170.00	4877-65180-513	DC3	Now	Sep-13-2016	DC3
Polycom Advantage, Three Year, Group 700-720 "Eyeless" Media Center 1RT55. Includes: Stand, audio system, Group 700-720 codec, rmt, MicArray, 1-55" 1080p LED display.	\$11,260.00	4877-65180-533	DC3	Now	Sep-13-2016	DC3
Polycom Advantage, One Year, Group 700-720 "Eyeless" Media Center 2RT55. Includes: Stand, audio system, Group 700-720 codec, rmt, MicArray, 2-55" 1080p LED display.	\$5,435.00	4877-65190-513	DC3	Now	Sep-13-2016	DC3
Polycom Advantage, Three Year, Group 700-720 "Eyeless" Media Center 2RT55. Includes: Stand, audio system, Group 700-720 codec, rmt, MicArray, 2-55" 1080p LED display.	\$14,675.00	4877-65190-533	DC3	Now	Sep-13-2016	DC3
Polycom Advantage, One Year, Group 700-720 "Eyeless" Media Center 1RT65. Includes: Stand, audio system, Group 700-720 codec, rmt, MicArray, 1-65" 1080p LED display.	\$6,695.00	4877-65200-513	DC3	Now	Sep-13-2016	DC3
Polycom Advantage, Three Year, Group 700-720 "Eyeless" Media Center 1RT65. Includes: Stand, audio system, Group 700-720 codec, rmt, MicArray, 1-65" 1080p LED display.	\$18,075.00	4877-65200-533	DC3	Now	Sep-13-2016	DC3
Polycom Advantage, One Year, Group 700-720 "Eyeless" Media Center 2RT65. Includes: Stand, audio system, Group 700-720 codec, rmt, MicArray, 2-65" 1080p LED display.	\$11,245.00	4877-65220-513	DC3	Now	Sep-13-2016	DC3
Polycom Advantage, Three Year, Group 700-720 "Eyeless" Media Center 2RT65. Includes: Stand, audio system, Group 700-720 codec, rmt, MicArray, 2-65" 1080p LED display.	\$30,360.00	4877-65220-533	DC3	Now	Sep-13-2016	DC3
Polycom Advantage, One Year, Group 700-720 "Eyeless" Media Center 1RT84. Includes: Stand, audio system, Group 700-720 codec, rmt, MicArray, 1-84" 1080p LED display.	\$7,960.00	4877-65230-513	DC3	Until 23-Nov-2020	Feb-17-2018	DC3
Polycom Advantage, One Year, Group 700-720 "Eyeless" Media Center 2RT84. Includes: Stand, audio system, Group 700-720 codec, rmt, MicArray, 2-84" 1080p LED display.	\$13,775.00	4877-65240-513	DC3	Until 23-Nov-2020	Feb-17-2018	DC3

Elite Add-On Services

Elite, One Year, Group 700-720 "Eyeless" Media Center 1RT55. Includes: Stand, audio system, Group 700-720 codec, rmt, MicArray, 1-55" 1080p LED display	\$5,190.00	4872-65180-112	DC3	Now	Aug-16-2018	DC3
Elite Onsite, One Year, Group 700-720 "Eyeless" Media Center 1RT55. Includes: Stand, audio system, Group 700-720 codec, rmt, MicArray, 1-55" 1080p LED display	\$7,245.00	4872-65180-114	DC3	Now	Aug-16-2018	DC3
Elite Onsite 4 hr, One Year, Group 700-720 "Eyeless" Media Center 1RT55. Includes: Stand, audio system, Group 700-720 codec, rmt, MicArray, 1-55" 1080p LED display (see support.polycom.com for availability)	\$11,375.00	4872-65180-914	DC3	Now	Aug-16-2018	DC3
Elite, One Year, Group 700-720 "Eyeless" Media Center 2RT55. Includes: Stand, audio system, Group 700-720 codec, rmt, MicArray, 2-55" 1080p LED display	\$6,760.00	4872-65190-112	DC3	Now	Aug-16-2018	DC3

Elite Onsite, One Year, Group 700-720 "Eyeless" Media Center 2RT55. Includes: Stand, audio system, Group 700-720 codec, rmt, MicArray, 2-55" 1080p LED display	\$9,445.00	4872-65190-114	DC3	Now	Aug-16-2018	DC3
Elite Onsite 4 hr, One Year, Group 700-720 "Eyeless" Media Center 2RT55. Includes: Stand, audio system, Group 700-720 codec, rmt, MicArray, 2-55" 1080p LED display (see support.polycom.com for availability)	\$14,830.00	4872-65190-914	DC3	Now	Aug-16-2018	DC3
Elite, One Year, Group 700-720 "Eyeless" Media Center 1RT65. Includes: Stand, audio system, Group 700-720 codec, rmt, MicArray, 1-65" 1080p LED display	\$8,330.00	4872-65200-112	DC3	Now	Aug-16-2018	DC3
Elite Onsite, One Year, Group 700-720 "Eyeless" Media Center 1RT65. Includes: Stand, audio system, Group 700-720 codec, rmt, MicArray, 1-65" 1080p LED display	\$11,640.00	4872-65200-114	DC3	Now	Aug-16-2018	DC3
Elite Onsite 4 hr, One Year, Group 700-720 "Eyeless" Media Center 1RT65. Includes: Stand, audio system, Group 700-720 codec, rmt, MicArray, 1-65" 1080p LED display (see support.polycom.com for availability)	\$18,275.00	4872-65200-914	DC3	Now	Aug-16-2018	DC3
Elite, One Year, Group 700-720 "Eyeless" Media Center 2RT65. Includes: Stand, audio system, Group 700-720 codec, rmt, MicArray, 2-65" 1080p LED display	\$13,990.00	4872-65220-112	DC3	Now	Aug-16-2018	DC3
Elite Onsite, One Year, Group 700-720 "Eyeless" Media Center 2RT65. Includes: Stand, audio system, Group 700-720 codec, rmt, MicArray, 2-65" 1080p LED display	\$19,545.00	4872-65220-114	DC3	Now	Aug-16-2018	DC3
Elite Onsite 4 hr, One Year, Group 700-720 "Eyeless" Media Center 2RT65. Includes: Stand, audio system, Group 700-720 codec, rmt, MicArray, 2-65" 1080p LED display (see support.polycom.com for availability)	\$30,685.00	4872-65220-914	DC3	Now	Aug-16-2018	DC3
Elite, One Year, Group 700-720 "Eyeless" Media Center 1RT84. Includes: Stand, audio system, Group 700-720 codec, rmt, MicArray, 1-84" 1080p LED display	\$9,905.00	4872-65230-112	DC3	Until 20-Dec-2018	Aug-16-2018	DC3
Elite Onsite, One Year, Group 700-720 "Eyeless" Media Center 1RT84. Includes: Stand, audio system, Group 700-720 codec, rmt, MicArray, 1-84" 1080p LED display	\$13,835.00	4872-65230-114	DC3	Until 20-Dec-2018	Aug-16-2018	DC3
Elite Onsite 4 hr, One Year, Group 700-720 "Eyeless" Media Center 1RT84. Includes: Stand, audio system, Group 700-720 codec, rmt, MicArray, 1-84" 1080p LED display (see support.polycom.com for availability)	\$21,720.00	4872-65230-914	DC3	Until 20-Dec-2018	Aug-16-2018	DC3
Elite, One Year, Group 700-720 "Eyeless" Media Center 2RT84. Includes: Stand, audio system, Group 700-720 codec, rmt, MicArray, 2-84" 1080p LED display	\$17,135.00	4872-65240-112	DC3	Until 20-Dec-2018	Aug-16-2018	DC3
Elite Onsite, One Year, Group 700-720 "Eyeless" Media Center 2RT84. Includes: Stand, audio system, Group 700-720 codec, rmt, MicArray, 2-84" 1080p LED display	\$23,935.00	4872-65240-114	DC3	Until 20-Dec-2018	Aug-16-2018	DC3
Elite Onsite 4 hr, One Year, Group 700-720 "Eyeless" Media Center 2RT84. Includes: Stand, audio system, Group 700-720 codec, rmt, MicArray, 2-84" 1080p LED display (see support.polycom.com for availability)	\$37,580.00	4872-65240-914	DC3	Until 20-Dec-2018	Aug-16-2018	DC3

Installation Services

Onsite Installation, Group 700-720 "Eyeless" Media Center 1RT55. Includes: Stand, audio system, Group 700-720 codec, rmt, MicArray, 1-55" 1080p LED display	\$2,495.00	4870-65180-002	TIER.04	Now	Sep-13-2016	DC4
Onsite Installation, Group 700-720 "Eyeless" Media Center 2RT55. Includes: Stand, audio system, Group 700-720 codec, rmt, MicArray, 2-55" 1080p LED display	\$2,495.00	4870-65190-002	TIER.04	Now	Sep-13-2016	DC4
Onsite Installation, Group 700-720 "Eyeless" Media Center 1RT65. Includes: Stand, audio system, Group 700-720 codec, rmt, MicArray, 1-65" 1080p LED display	\$2,495.00	4870-65200-002	TIER.04	Now	Sep-13-2016	DC4
Onsite Installation, Group 700-720 "Eyeless" Media Center 2RT65. Includes: Stand, audio system, Group 700-720 codec, rmt, MicArray, 2-65" 1080p LED display	\$2,495.00	4870-65220-002	TIER.04	Now	Sep-13-2016	DC4
Onsite Installation, Group 700-720 "Eyeless" Media Center 1RT84. Includes: Stand, audio system, Group 700-720 codec, rmt, MicArray, 1-84" 1080p LED display	\$2,495.00	4870-65230-002	TIER.04	Until 23-Nov-2020	Feb-17-2018	DC4
Onsite Installation, Group 700-720 "Eyeless" Media Center 2RT84. Includes: Stand, audio system, Group 700-720 codec, rmt, MicArray, 2-84" 1080p LED display	\$2,495.00	4870-65240-002	TIER.04	Until 23-Nov-2020	Feb-17-2018	DC4

Premier Onsite Services

Premier Onsite, One Year, Group 700-720 "Eyeless" Media Center 1RT55. Includes: Stand, audio system, Group 700-720 codec, rmt, MicArray, 1-55" 1080p LED display	\$5,940.00	4870-65180-114	DC3	Now	Sep-13-2016	DC3
Premier Onsite, Three Year, Group 700-720 "Eyeless" Media Center 1RT55. Includes: Stand, audio system, Group 700-720 codec, rmt, MicArray, 1-55" 1080p LED display	\$16,040.00	4870-65180-314	DC3	Now	Sep-13-2016	DC3
Premier Onsite, One Year, Group 700-720 "Eyeless" Media Center 2RT55. Includes: Stand, audio system, Group 700-720 codec, rmt, MicArray, 2-55" 1080p LED display	\$7,740.00	4870-65190-114	DC3	Now	Sep-13-2016	DC3
Premier Onsite, Three Year, Group 700-720 "Eyeless" Media Center 2RT55. Includes: Stand, audio system, Group 700-720 codec, rmt, MicArray, 2-55" 1080p LED display	\$20,900.00	4870-65190-314	DC3	Now	Sep-13-2016	DC3
Premier Onsite, One Year, Group 700-720 "Eyeless" Media Center 1RT65. Includes: Stand, audio system, Group 700-720 codec, rmt, MicArray, 1-65" 1080p LED display	\$9,540.00	4870-65200-114	DC3	Now	Sep-13-2016	DC3
Premier Onsite, Three Year, Group 700-720 "Eyeless" Media Center 1RT65. Includes: Stand, audio system, Group 700-720 codec, rmt, MicArray, 1-65" 1080p LED display	\$25,760.00	4870-65200-314	DC3	Now	Sep-13-2016	DC3
Premier Onsite, One Year, Group 700-720 "Eyeless" Media Center 2RT65. Includes: Stand, audio system, Group 700-720 codec, rmt, MicArray, 2-65" 1080p LED display	\$16,020.00	4870-65220-114	DC3	Now	Sep-13-2016	DC3
Premier Onsite, Three Year, Group 700-720 "Eyeless" Media Center 2RT65. Includes: Stand, audio system, Group 700-720 codec, rmt, MicArray, 2-65" 1080p LED display	\$43,255.00	4870-65220-314	DC3	Now	Sep-13-2016	DC3
Premier Onsite, One Year, Group 700-720 "Eyeless" Media Center 1RT84. Includes: Stand, audio system, Group 700-720 codec, rmt, MicArray, 1-84" 1080p LED display	\$11,340.00	4870-65230-114	DC3	Until 23-Nov-2020	Feb-17-2018	DC3

Premier Onsite, One Year, Group 700-720 "Eyeless" Media Center 2RT84. Includes: Stand, audio system, Group 700-720 codec, rmt, MicArray, 2-84" 1080p LED display	\$19,620.00	4870-65240-114	DC3	Until 23-Nov-2020	Feb-17-2018	DC3
--	-------------	----------------	-----	-------------------	-------------	-----

Premier Services

Premier, One Year, Group 700-720 "Eyeless" Media Center 1RT55. Includes: Stand, audio system, Group 700-720 codec, rmt, MicArray, 1-55" 1080p LED display	\$3,960.00	4870-65180-112	DC3	Now	Sep-13-2016	DC3
Premier, Three Year, Group 700-720 "Eyeless" Media Center 1RT55. Includes: Stand, audio system, Group 700-720 codec, rmt, MicArray, 1-55" 1080p LED display	\$10,690.00	4870-65180-312	DC3	Now	Sep-13-2016	DC3
Premier, One Year, Group 700-720 "Eyeless" Media Center 2RT55. Includes: Stand, audio system, Group 700-720 codec, rmt, MicArray, 2-55" 1080p LED display	\$5,160.00	4870-65190-112	DC3	Now	Sep-13-2016	DC3
Premier, Three Year, Group 700-720 "Eyeless" Media Center 2RT55. Includes: Stand, audio system, Group 700-720 codec, rmt, MicArray, 2-55" 1080p LED display	\$13,930.00	4870-65190-312	DC3	Now	Sep-13-2016	DC3
Premier, One Year, Group 700-720 "Eyeless" Media Center 1RT65. Includes: Stand, audio system, Group 700-720 codec, rmt, MicArray, 1-65" 1080p LED display	\$6,360.00	4870-65200-112	DC3	Now	Sep-13-2016	DC3
Premier, Three Year, Group 700-720 "Eyeless" Media Center 1RT65. Includes: Stand, audio system, Group 700-720 codec, rmt, MicArray, 1-65" 1080p LED display	\$17,170.00	4870-65200-312	DC3	Now	Sep-13-2016	DC3
Premier, One Year, Group 700-720 "Eyeless" Media Center 2RT65. Includes: Stand, audio system, Group 700-720 codec, rmt, MicArray, 2-65" 1080p LED display	\$10,680.00	4870-65220-112	DC3	Now	Sep-13-2016	DC3
Premier, Three Year, Group 700-720 "Eyeless" Media Center 2RT65. Includes: Stand, audio system, Group 700-720 codec, rmt, MicArray, 2-65" 1080p LED display	\$28,835.00	4870-65220-312	DC3	Now	Sep-13-2016	DC3
Premier, One Year, Group 700-720 "Eyeless" Media Center 1RT84. Includes: Stand, audio system, Group 700-720 codec, rmt, MicArray, 1-84" 1080p LED display	\$7,560.00	4870-65230-112	DC3	Until 23-Nov-2020	Feb-17-2018	DC3
Premier, One Year, Group 700-720 "Eyeless" Media Center 2RT84. Includes: Stand, audio system, Group 700-720 codec, rmt, MicArray, 2-84" 1080p LED display	\$13,080.00	4870-65240-112	DC3	Until 23-Nov-2020	Feb-17-2018	DC3

Polycom Advantage Onsite 4 Hour Services

Polycom Advantage Onsite 4 hour, One Year, Group 700-720 "Eyeless" Media Center 1RT55. Includes: Stand, audio system, Group 700-720 codec, rmt, MicArray, 1-55" 1080p LED display. (see support.polycom.com for availability)	\$10,285.00	4877-65180-515	DC3	Now	Jan-05-2017	DC3
Polycom Advantage Onsite 4 hour, Three Year, Group 700-720 "Eyeless" Media Center 1RT55. Includes: Stand, audio system, Group 700-720 codec, rmt, MicArray, 1-55" 1080p LED display. (see support.polycom.com for availability)	\$27,765.00	4877-65180-535	DC3	Now	Jan-05-2017	DC3

Polycom Advantage Onsite 4 hour, One Year, Group 700-720 "Eyeless" Media Center 2RT55. Includes: Stand, audio system, Group 700-720 codec, rmt, MicArray, 2-55" 1080p LED display. (see support.polycom.com for availability)	\$13,395.00	4877-65190-515	DC3	Now	Jan-05-2017	DC3
Polycom Advantage Onsite 4 hour, Three Year, Group 700-720 "Eyeless" Media Center 2RT55. Includes: Stand, audio system, Group 700-720 codec, rmt, MicArray, 2-55" 1080p LED display. (see support.polycom.com for availability)	\$36,170.00	4877-65190-535	DC3	Now	Jan-05-2017	DC3
Polycom Advantage Onsite 4 hour, One Year, Group 700-720 "Eyeless" Media Center 1RT65. Includes: Stand, audio system, Group 700-720 codec, rmt, MicArray, 1-65" 1080p LED display. (see support.polycom.com for availability)	\$16,515.00	4877-65200-515	DC3	Now	Jan-05-2017	DC3
Polycom Advantage Onsite 4 hour, Three Year, Group 700-720 "Eyeless" Media Center 1RT65. Includes: Stand, audio system, Group 700-720 codec, rmt, MicArray, 1-65" 1080p LED display. (see support.polycom.com for availability)	\$44,590.00	4877-65200-535	DC3	Now	Jan-05-2017	DC3
Polycom Advantage Onsite 4 hour, One Year, Group 700-720 "Eyeless" Media Center 2RT65. Includes: Stand, audio system, Group 700-720 codec, rmt, MicArray, 2-65" 1080p LED display. (see support.polycom.com for availability)	\$27,730.00	4877-65220-515	DC3	Now	Jan-05-2017	DC3
Polycom Advantage Onsite 4 hour, Three Year, Group 700-720 "Eyeless" Media Center 2RT65. Includes: Stand, audio system, Group 700-720 codec, rmt, MicArray, 2-65" 1080p LED display. (see support.polycom.com for availability)	\$74,870.00	4877-65220-535	DC3	Now	Jan-05-2017	DC3
Polycom Advantage Onsite 4 hour, One Year, Group 700-720 "Eyeless" Media Center 1RT84. Includes: Stand, audio system, Group 700-720 codec, rmt, MicArray, 1-84" 1080p LED display. (see support.polycom.com for availability)	\$19,630.00	4877-65230-515	DC3	Until 23-Nov-2020	Feb-17-2018	DC3
Polycom Advantage Onsite 4 hour, One Year, Group 700-720 "Eyeless" Media Center 2RT84. Includes: Stand, audio system, Group 700-720 codec, rmt, MicArray, 2-84" 1080p LED display. (see support.polycom.com for availability)	\$33,960.00	4877-65240-515	DC3	Until 23-Nov-2020	Feb-17-2018	DC3

Service Reactivation Fees

Service Reactivation Fee, Group 700-720 "Eyeless" Media Center 1RT55. Includes: Stand, audio system, Group 700-720 codec, rmt, MicArray, 1-55" 1080p LED display, for product less than one year out of support coverage	\$1,585.00	4870-65180-801	TIER.99	Now	Mar-02-2017	DC99
Service Reactivation Fee, Group 700-720 "Eyeless" Media Center 1RT55. Includes: Stand, audio system, Group 700-720 codec, rmt, MicArray, 1-55" 1080p LED display, for product more than one year out of support coverage	\$3,170.00	4870-65180-802	TIER.99	Now	Mar-02-2017	DC99
Service Reactivation Fee, Group 700-720 "Eyeless" Media Center 2RT55. Includes: Stand, audio system, Group 700-720 codec, rmt, MicArray, 2-55" 1080p LED display, for product less than one year out of support coverage	\$2,065.00	4870-65190-801	TIER.99	Now	Mar-02-2017	DC99

Service Reactivation Fee, Group 700-720 "Eyeless" Media Center 2RT55. Includes: Stand, audio system, Group 700-720 codec, rmt, MicArray, 2-55" 1080p LED display, for product more than one year out of support coverage	\$4,130.00	4870-65190-802	TIER.99	Now	Mar-02-2017	DC99
Service Reactivation Fee, Group 700-720 "Eyeless" Media Center 1RT65. Includes: Stand, audio system, Group 700-720 codec, rmt, MicArray, 1-65" 1080p LED display, for product less than one year out of support coverage	\$2,545.00	4870-65200-801	TIER.99	Now	Mar-02-2017	DC99
Service Reactivation Fee, Group 700-720 "Eyeless" Media Center 1RT65. Includes: Stand, audio system, Group 700-720 codec, rmt, MicArray, 1-65" 1080p LED display, for product more than one year out of support coverage	\$5,090.00	4870-65200-802	TIER.99	Now	Mar-02-2017	DC99
Service Reactivation Fee, Group 700-720 "Eyeless" Media Center 1RT84. Includes: Stand, audio system, Group 700-720 codec, rmt, MicArray, 1-84" 1080p LED display, for product less than one year out of support coverage	\$3,025.00	4870-65230-801	TIER.99	Until 23-Nov-2020	Feb-17-2018	DC99
Service Reactivation Fee, Group 700-720 "Eyeless" Media Center 1RT84. Includes: Stand, audio system, Group 700-720 codec, rmt, MicArray, 1-84" 1080p LED display, for product more than one year out of support coverage	\$6,050.00	4870-65230-802	TIER.99	Until 23-Nov-2020	Feb-17-2018	DC99
Service Reactivation Fee, Group 700-720 "Eyeless" Media Center 2RT84. Includes: Stand, audio system, Group 700-720 codec, rmt, MicArray, 2-84" 1080p LED display, for product less than one year out of support coverage	\$5,230.00	4870-65240-801	TIER.99	Until 23-Nov-2020	Feb-17-2018	DC99
Service Reactivation Fee, Group 700-720 "Eyeless" Media Center 2RT84. Includes: Stand, audio system, Group 700-720 codec, rmt, MicArray, 2-84" 1080p LED display, for product more than one year out of support coverage	\$10,460.00	4870-65240-802	TIER.99	Until 23-Nov-2020	Feb-17-2018	DC99

Service - CX Room Systems For Microsoft LYNC

<u>Long Description</u>	<u>MSRP</u>	<u>Product ID</u>	<u>Disc</u>	<u>Avail</u>	<u>Ch Dt</u>	<u>New Disc</u>
-------------------------	-------------	-------------------	-------------	--------------	--------------	-----------------

Polycom Branded Services

Premier Services

Premier, One Year, CX8000 w/ Front-of-Room camera, room system appliance, touch controller, camera, soundbar, cables, 1 wall mount, 1 Samsung 65" touch screen display	\$2,585.00	4870-65040-112	DC3	Until 15-Apr-2021	Apr-01-2018	DC3
Premier, One Year, CX8000 w/ Front-of-Room camera, room system appliance, touch controller, camera, soundbar, cables, 1 wall mount, 2 Samsung 65" touch screen displays	\$3,360.00	4870-65050-112	DC3	Until 15-Apr-2021	Jan-19-2018	DC3

Premier, One Year, CX8000 w/ CX5100 camera, room system appliance, touch controller, camera, cables, 1 wall mount, 1 Samsung 65" touch screen display	\$3,070.00	4870-65060-112	DC3	Until 15-Apr-2021	Jan-19-2018	DC3
Premier, One Year, CX8000 w/ CX5100 camera, room system appliance, touch controller, camera, cables, 1 wall mount, 2 Samsung 65" touch screen displays	\$4,080.00	4870-65070-112	DC3	Until 15-Apr-2021	Jan-19-2018	DC3

Premier Onsite Services

Premier Onsite, One Year, CX8000 w/ Front-of-Room camera, room system appliance, touch controller, camera, soundbar, cables, 1 wall mount, 1 Samsung 65" touch screen display	\$3,880.00	4870-65040-114	DC3	Until 15-Apr-2021	Apr-01-2018	DC3
Premier Onsite, One Year, CX8000 w/ Front-of-Room camera, room system appliance, touch controller, camera, soundbar, cables, 1 wall mount, 2 Samsung 65" touch screen displays	\$5,040.00	4870-65050-114	DC3	Until 15-Apr-2021	Jan-19-2018	DC3
Premier Onsite, One Year, CX8000 w/ CX5100 camera, room system appliance, touch controller, camera, cables, 1 wall mount, 1 Samsung 65" touch screen display	\$4,605.00	4870-65060-114	DC3	Until 15-Apr-2021	Jan-19-2018	DC3
Premier Onsite, One Year, CX8000 w/ CX5100 camera, room system appliance, touch controller, camera, cables, 1 wall mount, 2 Samsung 65" touch screen displays	\$6,120.00	4870-65070-114	DC3	Until 15-Apr-2021	Jan-19-2018	DC3

Elite Add-On Services

Elite, One Year, CX8000 w/ Front-of-Room camera, room system appliance, touch controller, camera, soundbar, cables, 1 wall mount, 1 Samsung 65" touch screen display	\$3,390.00	4872-65040-112	DC3	Until 20-Dec-2018	Aug-16-2018	DC3
Elite Onsite, One Year, CX8000 w/ Front-of-Room camera, room system appliance, touch controller, camera, soundbar, cables, 1 wall mount, 1 Samsung 65" touch screen display	\$4,730.00	4872-65040-114	DC3	Until 20-Dec-2018	Aug-22-2018	DC3
Elite Onsite 4 hr, One Year, CX8000 w/ Front-of-Room camera, room system appliance, touch controller, camera, soundbar, cables, 1 wall mount, 1 Samsung 65" touch screen display (see support.polycom.com for availability)	\$7,425.00	4872-65040-914	DC3	Until 20-Dec-2018	Aug-22-2018	DC3
Elite, One Year, CX8000 w/ Front-of-Room camera, room system appliance, touch controller, camera, soundbar, cables, 1 wall mount, 2 Samsung 65" touch screen displays	\$4,400.00	4872-65050-112	DC3	Until 20-Dec-2018	Aug-16-2018	DC3
Elite Onsite, One Year, CX8000 w/ Front-of-Room camera, room system appliance, touch controller, camera, soundbar, cables, 1 wall mount, 2 Samsung 65" touch screen displays	\$6,150.00	4872-65050-114	DC3	Until 20-Dec-2018	Aug-22-2018	DC3
Elite Onsite 4 hr, One Year, CX8000 w/ Front-of-Room camera, room system appliance, touch controller, camera, soundbar, cables, 1 wall mount, 2 Samsung 65" touch screen displays (see support.polycom.com for availability)	\$9,655.00	4872-65050-914	DC3	Until 20-Dec-2018	Aug-22-2018	DC3
Elite, One Year, CX8000 w/ CX5100 camera, room system appliance, touch controller, camera, cables, 1 wall mount, 1 Samsung 65" touch screen display	\$4,020.00	4872-65060-112	DC3	Until 20-Dec-2018	Aug-16-2018	DC3

Elite Onsite, One Year, CX8000 w/ CX5100 camera, room system appliance, touch controller, camera, cables, 1 wall mount, 1 Samsung 65" touch screen display	\$5,620.00	4872-65060-114	DC3	Until 20-Dec-2018	Aug-22-2018	DC3
Elite Onsite 4 hr, One Year, CX8000 w/ CX5100 camera, room system appliance, touch controller, camera, cables, 1 wall mount, 1 Samsung 65" touch screen display (see support.polycom.com for availability)	\$8,825.00	4872-65060-914	DC3	Until 20-Dec-2018	Aug-22-2018	DC3
Elite, One Year, CX8000 w/ CX5100 camera, room system appliance, touch controller, camera, cables, 1 wall mount, 2 Samsung 65" touch screen displays	\$5,345.00	4872-65070-112	DC3	Until 20-Dec-2018	Aug-16-2018	DC3
Elite Onsite, One Year, CX8000 w/ CX5100 camera, room system appliance, touch controller, camera, cables, 1 wall mount, 2 Samsung 65" touch screen displays	\$7,465.00	4872-65070-114	DC3	Until 20-Dec-2018	Aug-22-2018	DC3
Elite Onsite 4 hr, One Year, CX8000 w/ CX5100 camera, room system appliance, touch controller, camera, cables, 1 wall mount, 2 Samsung 65" touch screen displays (see support.polycom.com for availability)	\$11,720.00	4872-65070-914	DC3	Until 20-Dec-2018	Aug-22-2018	DC3

Polycom Advantage Services

Polycom Advantage, One Year, CX8000 w/ Front-of-Room camera, room system appliance, touch controller, camera, soundbar, cables, 1 wall mount, 1 Samsung 65" touch screen display	\$2,725.00	4877-65040-112	DC3	Until 15-Apr-2021	Apr-01-2018	DC3
Polycom Advantage, One Year, CX8000 w/ Front-of-Room camera, room system appliance, touch controller, camera, soundbar, cables, 1 wall mount, 2 Samsung 65" touch screen displays	\$3,540.00	4877-65050-112	DC3	Until 15-Apr-2021	Jan-19-2018	DC3
Polycom Advantage, One Year, CX8000 w/ CX5100 camera, room system appliance, touch controller, camera, cables, 1 wall mount, 1 Samsung 65" touch screen display	\$3,235.00	4877-65060-112	DC3	Until 15-Apr-2021	Jan-19-2018	DC3
Polycom Advantage, One Year, CX8000 w/ CX5100 camera, room system appliance, touch controller, camera, cables, 1 wall mount, 2 Samsung 65" touch screen displays	\$4,295.00	4877-65070-112	DC3	Until 15-Apr-2021	Jan-19-2018	DC3

Polycom Advantage Onsite Services

Polycom Advantage Onsite, One Year, CX8000 w/ Front-of-Room camera, room system appliance, touch controller, camera, soundbar, cables, 1 wall mount, 1 Samsung 65" touch screen display	\$3,945.00	4877-65040-514	DC3	Until 15-Apr-2021	Apr-01-2018	DC3
Polycom Advantage Onsite, One Year, CX8000 w/ Front-of-Room camera, room system appliance, touch controller, camera, soundbar, cables, 1 wall mount, 2 Samsung 65" touch screen displays	\$5,125.00	4877-65050-514	DC3	Until 15-Apr-2021	Jan-19-2018	DC3
Polycom Advantage Onsite, One Year, CX8000 w/ CX5100 camera, room system appliance, touch controller, camera, cables, 1 wall mount, 1 Samsung 65" touch screen display	\$4,685.00	4877-65060-514	DC3	Until 15-Apr-2021	Jan-19-2018	DC3
Polycom Advantage Onsite, One Year, CX8000 w/ CX5100 camera, room system appliance, touch controller, camera, cables, 1 wall mount, 2 Samsung 65" touch screen displays	\$6,225.00	4877-65070-514	DC3	Until 15-Apr-2021	Jan-19-2018	DC3

Polycom Advantage Onsite 4 hr Services

Polycom Advantage Onsite 4 hour, One Year, CX8000 w/ Front-of-Room camera, room system appliance, touch controller, camera, soundbar, cables, 1 wall mount, 1 Samsung 65" touch screen display (see support.polycom.com for availability)	\$6,710.00	4877-65040-515	DC3	Until 15-Apr-2021	Apr-01-2018	DC3
Polycom Advantage Onsite 4 hour, One Year, CX8000 w/ Front-of-Room camera, room system appliance, touch controller, camera, soundbar, cables, 1 wall mount, 2 Samsung 65" touch screen displays (see support.polycom.com for availability)	\$8,725.00	4877-65050-515	DC3	Until 15-Apr-2021	Jan-19-2018	DC3
Polycom Advantage Onsite 4 hour, One Year, CX8000 w/ CX5100 camera, room system appliance, touch controller, camera, cables, 1 wall mount, 1 Samsung 65" touch screen display (see support.polycom.com for availability)	\$7,970.00	4877-65060-515	DC3	Until 15-Apr-2021	Jan-19-2018	DC3
Polycom Advantage Onsite 4 hour, One Year, CX8000 w/ CX5100 camera, room system appliance, touch controller, camera, cables, 1 wall mount, 2 Samsung 65" touch screen displays (see support.polycom.com for availability)	\$10,595.00	4877-65070-515	DC3	Until 15-Apr-2021	Jan-19-2018	DC3

Partner Branded Services**Partner Premier Services**

Partner Premier, One Year, CX8000 w/ Front-of-Room camera, room system appliance, touch controller, camera, soundbar, cables, 1 wall mount, 1 Samsung 65" touch screen display	\$2,585.00	4870-65040-160	DC13	Until 15-Apr-2021	Apr-01-2018	DC13
Partner Premier, One Year, CX8000 w/ Front-of-Room camera, room system appliance, touch controller, camera, soundbar, cables, 1 wall mount, 2 Samsung 65" touch screen displays	\$3,360.00	4870-65050-160	DC13	Until 15-Apr-2021	Jan-19-2018	DC13
Partner Premier, One Year, CX8000 w/ CX5100 camera, room system appliance, touch controller, camera, cables, 1 wall mount, 1 Samsung 65" touch screen display	\$3,070.00	4870-65060-160	DC13	Until 15-Apr-2021	Jan-19-2018	DC13
Partner Premier, One Year, CX8000 w/ CX5100 camera, room system appliance, touch controller, camera, cables, 1 wall mount, 2 Samsung 65" touch screen displays	\$4,080.00	4870-65070-160	DC13	Until 15-Apr-2021	Jan-19-2018	DC13

Partner Advantage Services

Partner Advantage, One Year, CX8000 w/ Front-of-Room camera, room system appliance, touch controller, camera, soundbar, cables, 1 wall mount, 1 Samsung 65" touch screen display	\$2,725.00	4877-65040-513	DC13	Until 15-Apr-2021	Apr-01-2018	DC13
Partner Advantage, One Year, CX8000 w/ Front-of-Room camera, room system appliance, touch controller, camera, soundbar, cables, 1 wall mount, 2 Samsung 65" touch screen displays	\$3,540.00	4877-65050-513	DC13	Until 15-Apr-2021	Jan-19-2018	DC13

Partner Advantage, One Year, CX8000 w/ CX5100 camera, room system appliance, touch controller, camera, cables, 1 wall mount, 1 Samsung 65" touch screen display	\$3,235.00	4877-65060-513	DC13	Until 15-Apr-2021	Jan-19-2018	DC13
Partner Advantage, One Year, CX8000 w/ CX5100 camera, room system appliance, touch controller, camera, cables, 1 wall mount, 2 Samsung 65" touch screen displays	\$4,295.00	4877-65070-513	DC13	Until 15-Apr-2021	Jan-19-2018	DC13

APPENDIX B - CAPABILITY ATTESTATION FORM

I, Andy Keyser, VP with Keyser Consulting Group, LLC (referred to hereinafter as "Offeror") attest to the following:

Minimum Certifications:

In order for an Offeror to be eligible to submit a response to this RFP:

- A. The Offeror must be an Original Equipment Manufacturer ("OEM") or Authorized Reseller of the OEM where specified in *Appendix A, Cost Submittal*.
- B. The Offeror must have a performance history of no less than five (5) years and have a minimum of one (1) million dollars in annual revenue.
- C. The Offeror must have the following certifications to provide consulting, design and build services for AV installations. Please check applicable box for certifications acquired.
 - X AV Room Installations such as conference rooms, training rooms, boardrooms, auditoriums and control centers:
 - AVIXA Certified Technology Specialist Installation (CTS-I)
 - AVIXA Certified Technology Specialist Design (CTS-D)

NOTE: this is achieved via subcontractors

- For designs using the following control systems, the Offeror must have a programmer on staff with the following certifications:
 - AMX ACE Certified Programmer
 - Crestron Certified Programmer
- Digital Asset Management, Storage Area Network (SAN), Network Attached Storage (NAS) and computer network-based broadcast video systems:
 - Microsoft Certified System Engineer (MCSE) and Microsoft Certified System Administrator (MCSA) certified or higher network engineers on staff
- For Digital Cable Upgrades and Installations, the Offeror must meet the Society of Cable Telecommunications Engineers (SCTE) standards for Digital Cable Systems.

I verify that the statements and information contained in this attestation are true and correct to the best of my knowledge, information and belief. I understand that false statements made herein are subject to the penalties of 18 Pa. C.S. §4904 (relating to unsworn falsification to authorities).



Signature

10/29/2018

Date

APPENDIX C

PROJECT REFERENCES

	<p>Department: Public Safety Delivery Center Full Address: 1920 Technology Parkway, Mechanicsburg, PA 17050 Telephone: 717-728-7722 E-mail: durhoads@pa.gov Relation/Role to Project: Project Sponsor</p>
--	--

APPENDIX C
PROJECT REFERENCES

Reference #2	PA CareerLink Video Conferencing Project	
Contract Value	\$900,000	
Nature and Scope of Project:	<p>Describe the project in sufficient detail to explain it is similar to the Commonwealth's project. How does this project compare in size, scope, complexity and/or duration? What is it specifically about this project that makes it a good representative project of the vendor's work? (<i>Reference Section II-4 Prior Experience</i>)</p> <p>Installed 25 conference rooms across the Commonwealth for the PA Department of Labor and Industry in their CareerLink Centers and upgraded Polycom Infrastructure to support the additional conference rooms. There were 3 basic room designs and depending on the size of the conference room and intended use 1 of the 3 types were installed. The rooms included video conferencing, projectors or large commercial grade TVs, wireless presentation using Barco Clickshare devices, installation to include all cabling and build of AV racks, overhead speaker installation, training and documentation. Polycom infrastructure upgrade included upgrading the bridging capabilities and Skype for Business Integration.</p> <p>This project demonstrates our ability to deliver large scale projects across the Commonwealth and ability to support and successfully deliver large scale systems. We believe this is representative of our work to implement video conferencing, wireless presentation, and Polycom infrastructure as well as support these systems.</p>	
Project Duration:	Start Date Year: January 2018	End Date Year: Conference Rooms Completed May 2018 – infrastructure is ongoing
Nature of the Client:	PA CareerLink provides job seekers and employers the ability to connect and find employment.	
Nature of Client Audience:	PA CareerLink wanted the ability to have statewide meetings without the need for individuals to travel long distances. The conference rooms chosen were either in the largest counties or most central for more rural counties to travel to. They also wanted the conference rooms to be able to be utilized for local presentations and wanted the ability to have their video conferencing rooms be able to integrate with Skype for Business	
Number of Users:	150+ (estimate not to include one time or infrequent users of the rooms)	
# & Composition of Vendor Employees & Consultants Assigned:	<p>Vendor Project Manager/Key Consultant on Project Team: Andy Keyser led the project to work with suppliers and OEM manufacturers for lead times, delivery and the Polycom infrastructure implementations. Andy Keyser, Britton Pyles, and Scott Purdy performed the conference room installations. Andy Keyser performed the Polycom Infrastructure installation</p>	
Client Contact Information:	<p>Reference Contacts: Name: Rod Nichici Title: Video Technician Department: Office for Information Technology/Employment, Banking, and Revenue Delivery Center Full Address: 651 Boas St, Harrisburg, PA 17102 Telephone: 717-346-1409 E-mail: rnichici@pa.gov Relation/Role to Project: Project Manager</p>	

APPENDIX C
PROJECT REFERENCES

	<p>Name: Dayna Johnson-Moser Title: Fiscal Management Specialist/Supervisor</p> <p>Department: Bureau of Workforce Development Administration</p> <p>Full Address: 651 Boas St, Harrisburg, PA 17102</p> <p>Telephone: 717-787-9889 E-mail: djohnsonmo@pa.gov</p> <p>Relation/Role to Project:</p>
--	---

APPENDIX C
PROJECT REFERENCES

Reference #3	Department of General Services, Bureau of Procurement Conference Room Installations	
Contract Value	\$85,000	
Nature and Scope of Project:	<p>Describe the project in sufficient detail to explain it is similar to the Commonwealth's project. How does this project compare in size, scope, complexity and/or duration? What is it specifically about this project that makes it a good representative project of the vendor's work? (<i>Reference Section II-4 Prior Experience</i>)</p> <p>Installed 5 conference rooms to include wireless presentation with Barco Clickshare, 90, 80, and 75" commercial TVs, Skype for Business integration, Room Control System for the large conference room, speakers, amplifiers, Audio mixers, and conference phone capabilities, maintenance, support and training.</p> <p>We believe this project demonstrates our ability to work with Commonwealth Agencies, understand their needs and deliver systems that work for them. It also demonstrates are ability to be flexible, make sure that systems are working per customer requirements and provide fast and prompt service for any issues or concerns. We also believe it is demonstrating our ability to deliver our Room Control System and innovative technologies such as Skype for Business Rooms and Electronic White Boarding while keeping costs reasonable.</p>	
Project Duration:	Start Date Year: August 2018	End Date Year: September 2018
Nature of the Client:	DGS Bureau of Procurement	
Nature of Client Audience:	Users within the Bureau of Procurement now have rooms to do local presentation, electronic whiteboarding, and Skype for Business meetings with simple and easy to use systems.	
Number of Users:	approximately 20 not including infrequent users	
# & Composition of Vendor Employees & Consultants Assigned:	<p>Vendor Project Manager/Key Consultant on Project Team:</p> <p>Andy Keyser led the project to work with suppliers and OEM manufacturers for lead times, delivery and scheduling installations.</p> <p>Andy Keyser and Britton Pyles, performed the conference room installations.</p>	
Client Contact Information:	<p>Reference Contacts:</p> <p>Name: Scott Bowers Title: Administrative Officer 3 Department: Programs & Systems Division Full Address: 555 Walnut Street 6th Floor, Forum Place Harrisburg, PA 17101 Telephone: 717-346-4298 E-mail: scbowers@pa.gov Relation/Role to Project: Coordinated room installations and scheduling</p> <p>Name: Catie Mauer Title: Project Management Coordinator Department: General Government Full Address: 500 North Office Building Harrisburg, PA 17101</p>	

APPENDIX C
PROJECT REFERENCES

	Telephone: 717-783-0830 Relation/Role to Project: Project Manager	E-mail: alimaurer@pa.gov
--	--	--

Reference #4	Pennsylvania Emergency Management – Region 13 Polycom Infrastructure and Maintenance and Support	
Contract Value	\$60,000 per year	
Nature and Scope of Project:	<p>Implemented Polycom Infrastructure to include Video Border Proxy, RMX Bridges, Resource Manager, and DMA 7000, install Polycom Codecs for Indiana and Westmoreland Counties. Provide maintenance and support for Region 13s 7 member counties to include the infrastructure and all Polycom Codecs.</p> <p>This project is representative of our ability to support, maintain, and service equipment for a large Western Pennsylvania Government customer over a period of time. Region 13 utilizes their equipment daily and we are able to support their equipment and needs 24/7.</p>	
Project Duration:	Start Date Year: June 2013	End Date Year: Currently through April 2019
Nature of the Client:	Provide Emergency Management services to 7 County Region in Western PA.	
Nature of Client Audience:	They utilize Polycom infrastructure, codecs, and other AV equipment to support meetings, audio conferencing, and local and remote presentation.	
Number of Users:	70	
# & Composition of Vendor Employees & Consultants Assigned:	<p>Vendor Project Manager/Key Consultant on Project Team: Andy Keyser provides main contact for Maintenance and Support and Infrastructure installations, Westcon Goldseal Support is utilized for additional support for Polycom equipment Andy and Britton Pyles perform work for onsite installations</p>	
Client Contact Information:	<p>Reference Contacts:</p> <p>Name: John Nicklin Title: Deputy Director Department: Mercer County Emergency Management Full Address: 205 S. Erie Street Mercer, PA 16137 Telephone: 724-662-6100 Ext. 2441 E-mail: jnicklin@mcc.co.mercer.pa.us Relation/Role to Project: Director</p> <p>Name: Stacy Kinter Title: Data System Coordinator Department: IT Full Address: 85 Haven Drive Indiana PA 15701 Telephone: 724-349-9300 E-mail: skinter@indianacounty.org Relation/Role to Project: Site Coordinator for install in Indiana County</p>	

APPENDIX C
PROJECT REFERENCES

Reference #5	Client – Project Title	
Contract Value	[VALUE]	
Nature and Scope of Project:	Describe the project in sufficient detail to explain it is similar to the Commonwealth's project. How does this project compare in size, scope, complexity and/or duration? What is it specifically about this project that makes it a good representative project of the vendor's work? <i>(Reference Section II-4 Prior Experience)</i>	
Project Duration:	Start Date Year: [YEAR]	End Date Year: [YEAR or on-going]
Nature of the Client:	Description of client and organizational unit that project was managed by.	
Nature of Client Audience:	Description of project users and/or client/customer audience.	
Number of Users:	[Number]	
# & Composition of Vendor Employees & Consultants Assigned:	Vendor Project Manager/Key Consultant on Project Team: Describe start-up, peak and ongoing level of vendor efforts	
Client Contact Information:	<p>Provide the name, title, address and telephone number of at least two references or contact persons that the Commonwealth can contact to inquire about the vendor's performance, and indicate the role these individuals had in relation to the assignment or project. The references/contact persons should be individuals who were key stakeholders or project leaders and who can validate the vendor's role and responsibilities and who can comment on the quality of the vendor's performance. 2 contacts required.</p> <p>Reference Contacts:</p> <p>Name: _____ Title: _____</p> <p>Department: _____</p> <p>Full Address: _____</p> <p>Telephone: _____ E-mail: _____</p> <p>Relation/Role to Project: _____</p> <p>Name: _____ Title: _____</p> <p>Department: _____</p> <p>Full Address: _____</p> <p>Telephone: _____ E-mail: _____</p> <p>Relation/Role to Project: _____</p>	

APPENDIX D - DEDICATED CONTACTS

INSTRUCTIONS

1.) Fill in as defined in the Technical Submittal for RFP 6100046056 (Qualifications)

Dedicated Contacts

	Name	Email	Phone
Account Manager	Julie Keyser	julie@k-c-g.net	717-549-3600
Service Manager	Andy Keyser	andy@k-c-g.net	717-549-3600
Service Desk Number	Andy Keyser and or Gold Seal Support	andy@k-c-g.net	717-549-3600/877-446-5373

LOBBYING CERTIFICATION FORM

Certification for Contracts, Grants, Loans, and Cooperative Agreements

The undersigned certifies, to the best of his or her knowledge and belief, that:

(1) No federal appropriated funds have been paid or will be paid, by or on behalf of the undersigned, to any person for influencing or attempting to influence an officer or employee of any agency, a member of Congress, an officer or employee of Congress, or an employee of a member of Congress in connection with the awarding of any federal contract, the making of any federal grant, the making of any federal loan, the entering into of any cooperative agreement, and the extension, continuation, renewal, amendment, or modification of any federal contract, grant, loan, or cooperative agreement.

(2) If any funds other than federal appropriated funds have been paid or will be paid to any person for influencing or attempting to influence an officer or employee of any agency, a member of Congress, an officer or employee of Congress, or an employee of a member of Congress in connection with this federal contract, grant, loan, or cooperative agreement, the undersigned shall complete and submit Standard Form-LLL, Disclosure of Lobbying Activities, which can be found at:

<http://www.whitehouse.gov/sites/default/files/omb/assets/omb/grants/sfillin.pdf>

(3) The undersigned shall require that the language of this certification be included in the award documents for all sub-awards at all tiers (including subcontracts, sub-grants, and contracts under grants, loans, and cooperative agreements) and that all sub-recipients shall certify and disclose accordingly.

This certification is a material representation of fact upon which reliance was placed when this transaction was made or entered into. Submission of this certification is a prerequisite for making or entering into this transaction imposed under *Section 1352, Title 31, U. S. Code*. Any person who fails to file the required certification shall be subject to a civil penalty of not less than \$10,000 and not more than **\$100,000** for such failure.



SIGNATURE: _____

TITLE: Vice President DATE: 10/29/2018

DOMESTIC WORKFORCE UTILIZATION CERTIFICATION

To the extent permitted by the laws and treaties of the United States, each proposal will be scored for its commitment to use the domestic workforce in the fulfillment of the contract. Maximum consideration will be given to those offerors who will perform the contracted direct labor exclusively within the geographical boundaries of the United States or within the geographical boundaries of a country that is a party to the World Trade Organization Government Procurement Agreement. Those who propose to perform a portion of the direct labor outside of the United States and not within the geographical boundaries of a party to the World Trade Organization Government Procurement Agreement will receive a correspondingly smaller score for this criterion. In order to be eligible for any consideration for this criterion, offerors must complete and sign the following certification. This certification will be included as a contractual obligation when the contract is executed. Failure to complete and sign this certification will result in no consideration being given to the offeror for this criterion.

I, Andy Keyser VP _____ of Keyser Consulting Group, LLC a Pennsylvania _____ corporation or other legal entity, ("Contractor") located at 29 West Broadway Gettysburg, Pa 17325 _____, having a Social Security or Federal Identification Number of 205521205 _____, do hereby certify and represent to the Commonwealth of Pennsylvania ("Commonwealth") (Check **one** of the boxes below):

All of the direct labor performed within the scope of services under the contract will be performed exclusively within the geographical boundaries of the United States or one of the following countries that is a party to the World Trade Organization Government Procurement Agreement: Armenia, Aruba, Austria, Belgium, Bulgaria, Canada, Chinese Taipei, Cyprus, Czech Republic, Denmark, Estonia, Finland, France, Germany, Greece, Hong Kong, Hungary, Iceland, Ireland, Israel, Italy, Japan, Korea, Latvia, Liechtenstein, Lithuania, Luxemburg, Malta, the Netherlands, Norway, Poland, Portugal, Romania, Singapore, Slovak Republic, Slovenia, Spain, Sweden, Switzerland, and the United Kingdom

OR

_____ percent (____%) [**Contractor must specify the percentage**] of the direct labor performed within the scope of services under the contract will be performed within the geographical boundaries of the United States or within the geographical boundaries of one of the countries listed above that is a party to the World Trade Organization Government Procurement Agreement. Please identify the direct labor performed under the contract that will be performed outside the United States and not within the geographical boundaries of a party to the World Trade Organization Government Procurement Agreement and identify the country where the direct labor will be performed: _____
[Use additional sheets if necessary]

The Department of General Services [**or other purchasing agency**] shall treat any misstatement as fraudulent concealment of the true facts punishable under Section 4904 of the *Pennsylvania Crimes Code*, Title 18, of Pa. Consolidated Statutes.

Attest or Witness:

Keyser Consulting Group, LLC _____
Corporate or Legal Entity's Name



Signature/Date 10/29/2018

Julie Keyser - President _____
Printed Name/Title



Signature/Date 10/29/2018

Andy Keyser, Vice President _____
Printed Name/Title

RECIPROCAL LIMITATIONS ACT REQUIREMENTS

Please Complete Applicable Portion of Pages 3 & 4 and Return with Bid.

NOTE: These Requirements Do Not Apply To Bids Under \$10,000.00

I. REQUIREMENTS

- A.** The Reciprocal Limitations Act requires the Commonwealth to give preference to those bidders offering supplies produced, manufactured, mined or grown in Pennsylvania as against those bidders offering supplies produced, manufactured, mined or grown in any state that gives or requires a preference to supplies produced, manufactured, mined or grown in that state. The amount of the preference shall be equal to the amount of the preference applied by the other state for that particular supply.

The following is a list of states which have been found by the Department of General Services to have applied a preference for in-state supplies and the amount of the preference:

	STATE	PREFERENCE
1.	Alaska	7% (applies only to timber, lumber, and manufactured lumber products originating in the state)
2.	Arizona	5% (construction materials produced or manufactured in the state only)
3.	Hawaii	10%
4.	Illinois	10% for coal only
5.	Iowa	5% for coal only
6.	Louisiana	4% meat and meat products 4% catfish 10% milk & dairy products 10% steel rolled in Louisiana 7% all other products
7.	Montana	5% for residents * 3% for non-residents* *offering in-state goods, supplies, equipment and materials
8.	New Mexico	5%
9.	New York	3% for purchase of food only
10.	Oklahoma	5%
11.	Virginia	4% for coal only
12.	Washington	5% (fuels mined or produced in the state only)
13.	Wyoming	5%

- B.** The Reciprocal Limitations Act requires the Commonwealth to give preference to those bidders offering printing performed in Pennsylvania as against those bidders offering printing performed in any state that gives or requires a preference to printing performed in that state. The amount of the preference shall be equal to the amount of the preference applied by the other state for that particular category of printing.

The following is a list of states which have been found by the Department of General Services to have applied a preference for in-state printing and the amount of the preference:

	STATE	PREFERENCE
1.	Hawaii	15%
2.	Idaho	10%
3.	Louisiana	3%
4.	Montana	8%
5.	New Mexico	5%
6.	Wyoming	10%

- C.** The Reciprocal Limitations Act, also requires the Commonwealth to give resident bidders a preference against a nonresident bidder from any state that gives or requires a preference to bidders from that state or exclude bidders from states that exclude nonresident bidders. The amount of the preference shall be equal to the amount of the preference applied by the state of the nonresident bidder. The following is a list of the states which have been found by the Department of General Services to have applied a preference for in-state bidders and the amount of the preference:

STATE	PREFERENCE
1. Alaska	5% (supplies only)
2. Arizona	5% (construction materials from Arizona resident dealers only)
3. California	5% (for supply contracts only in excess of \$100,000.00)
4. Connecticut	10% (for supplies only)
5. Montana	3%
6. New Mexico	5% (for supplies only)
7. South Carolina	2% (under \$2,500,000.00) 1% (over \$2,500,000.00)
	This preference does not apply to construction contracts nor where the price of a single unit exceeds \$10,000.
8. West Virginia	2.5% (for the construction, repair or improvement of any buildings)
9. Wyoming	5%

STATE	PROHIBITION
1. New Jersey	For supply procurements or construction projects restricted to Department of General Services Certified Small Businesses, New Jersey bidders shall be excluded from award even if they themselves are Department of General Services Certified Small Businesses.

D. The Reciprocal Limitations Act also requires the Commonwealth not to specify, use or purchase supplies which are produced, manufactured, mined or grown in any state that prohibits the specification for, use, or purchase of such items in or on its public buildings or other works, when such items are not produced, manufactured, mined or grown in such state. The following is a list of the states which have been found by the Department of General Services to have prohibited the use of out-of-state supplies:

STATE	PROHIBITION
1. Alabama	Only for printing and binding involving "messages of the Governor to the Legislature", all bills, documents and reports ordered by and for the use of the Legislature or either house thereof while in session; all blanks, circulars, notices and forms used in the office of or ordered by the Governor, or by any state official, board, commission, bureau or department, or by the clerks of the supreme court . . ./and other appellate courts/; and all blanks and forms ordered by and for the use of the Senate and Clerk or the House of Representatives, and binding the original records and opinions of the Supreme Court . . . /and other appellate courts/
2. Georgia	Forest products only
3. Indiana	Coal
4. Michigan	Printing
5. New Mexico	Construction
6. Ohio	Only for House and Senate bills, general and local laws, and joint resolutions; the journals and bulletins of the Senate and house of Representatives and reports, communications, and other documents which form part of the journals; reports, communications, and other documents ordered by the General Assembly, or either House, or by the executive department or elective state officers; blanks, circulars, and other work for the use of the executive departments, and elective state officers; and opinions of the Attorney General.
7. Rhode Island	Only for food for state institutions.

*If the bid discloses that the bidder is offering to supply one of the above-listed products that is manufactured, mined, or grown in the listed state, it shall be rejected. Contractors are prohibited from supplying these items from these states.

II. CALCULATION OF PREFERENCE

In calculating the preference, the amount of a bid submitted by a Pennsylvania bidder shall be reduced by the percentage preference which would be given to a nonresident bidder by its state of residency (as found by the Department of General Services in Paragraph C_above). Similarly, the amount of a bid offering Pennsylvania goods, supplies, equipment or materials shall be reduced by the percentage preference which would be given to another bidder by the state where the goods, supplies, equipment or materials are produced, manufactured, mined or grown (as found by the Department of General Services in Paragraphs A and B above).

THIS FORM MUST BE COMPLETED AND RETURNED WITH THE BID

III. STATE OF MANUFACTURE

All bidders must complete the following chart by listing the name of the manufacturer and the state (or foreign country) of manufacture for each item. If the item is domestically produced, the bidder must indicate the state in the United States where the item will be manufactured. **This chart must be completed and submitted with the bid or no later than two (2) business days after notification from the Issuing Office to furnish the information. Failure to complete this chart and provide the required information prior to the expiration of the second business day after notification shall result in the rejection of the bid.**

ITEM NUMBER	NAME OF MANUFACTURER	STATE (OR FOREIGN COUNTRY) OF MANUFACTURE
All Items submitted in price book for KCG, LLC	Keyser Consulting Group, LLC	Pennsylvania, USA

IV. BIDDER'S RESIDENCY

A. In determining whether the bidder is a nonresident bidder from a state that gives or requires a preference to bidders from that state, the address given on the first page of this invitation to bid shall be used by the Commonwealth. If that address is incorrect, or if no address is given, the correct address should be provided in the space below:

Correct Address: _____

- B.** In order to claim the preference provided under Section I.B., Pennsylvania resident bidders must complete the following or have such information on file with the Issuing Office:
- 1.** Address of bidder's bona fide establishment in Pennsylvania at which it was transacting business on the date when bids for this contract/requisition were first solicited: 29 West Broadway, Gettysburg, Pa 17325
 - 2. a.** If the bidder is a corporation:
 - (1)** The corporation is or is not incorporated under the laws of the Commonwealth of Pennsylvania.
 - (a)** If the bidder is incorporated under the laws of the Commonwealth of Pennsylvania, provide date of incorporation: 9/6/2006_____
 - (b)** If the bidder is not incorporated under the laws of the Commonwealth of Pennsylvania, it must have a certificate of authority to do business in the Commonwealth of Pennsylvania from the Pennsylvania Department of State as required by the Pennsylvania Business Corporation Law (15 P.S. §2001). Provide date of issuance of certificate of authority: _____
 - (2)** The corporation is or is not conducting business in Pennsylvania under an assumed or fictitious name. If the bidder is conducting business under an assumed or fictitious name, it must register the fictitious name with the Secretary of the Commonwealth and the office of the prothonotary of the county wherein the registered office of such corporation is located as required by the Fictitious Corporate Name Act, as amended 15 P.S. §51 et seq. Corporate bidders conducting business under an assumed or fictitious name must provide date of registry of the assumed or fictitious name: _____
 - b.** If the bidder is a partnership:
 - (1)** The partnership is or is not conducting business in Pennsylvania under an assumed or fictitious name. If the bidder is conducting business under an assumed or fictitious name, it must file with the Secretary of the Commonwealth and the office of the prothonotary the county wherein the principal place of business is located as required by the Fictitious Name Act of May 24, 1945, P.L. 967, as amended 54 P.S. §28.1. Partnerships conducting business under an assumed or fictitious name must provide the date of filing of the assumed or fictitious name with the Secretary of the Commonwealth: _____
 - (2)** The partnership is or is not a limited partnership formed under the laws of any jurisdiction other than the Commonwealth of Pennsylvania. If the bidder is an Out-of-state limited partnership, it must register with the Pennsylvania Department of State as required by the Act of July 10, 1981, P.L. 237, as amended, 59 Pa. C.S.A. §503. Out-of-state limited partnerships must provide the date of registry with the Pennsylvania Department of State: _____
 - c.** If the bidder is an individual:

He or she is or is not conducting business under an assumed or fictitious name. If the bidder is conducting business under an assumed or fictitious name, he or she must file with the Secretary of the Commonwealth and the office of the prothonotary in the county wherein the principal place of business is located as required by the Fictitious Name Act of May 24, 1945, P.L. 967, as amended, 54 P.S. §28.1. Individuals conducting business under an assumed or fictitious name must provide the date of filing of the assumed or fictitious name with the Secretary of the Commonwealth: _____

IRAN FREE PROCUREMENT CERTIFICATION FORM

(Pennsylvania’s Procurement Code Sections 3501-3506, 62 Pa.C.S. §§ 3501-3506)

To be eligible for an award of a contract with a Commonwealth entity for goods or services worth at least \$1,000,000 or more, a vendor must either: a) certify it is **not** on the current list of persons engaged in investment activities in Iran created by the Pennsylvania Department of General Services (“DGS”) pursuant to Section 3503 of the Procurement Code **and** is eligible to contract with the Commonwealth under Sections 3501-3506 of the Procurement Code; or b) demonstrate it has received an exception from the certification requirement for that solicitation or contract pursuant to Section 3503(e).

To comply with this requirement, please insert your vendor or financial institution name and complete **one** of the options below. Please note: Pennsylvania law establishes penalties for providing false certifications, including civil penalties equal to the greater of \$250,000 or twice the amount of the contract for which the false certification was made; contract termination; and three-year ineligibility to bid on contracts. (Section 3503 of the Procurement Code.)

OPTION #1 - CERTIFICATION

I, the official named below, certify I am duly authorized to execute this certification on behalf of the vendor/financial institution identified below, and the vendor/financial institution identified below is **not** on the current list of persons engaged in investment activities in Iran created by DGS **and** is eligible to contract with the Commonwealth of Pennsylvania Sections 3501-3506 of the Procurement Code.

<i>Vendor Name/Financial Institution (Printed)</i> Keyser Consulting Group, LLC	
<i>By (Authorized Signature)</i> 	
<i>Printed Name and Title of Person Signing</i> Andy Keyser	<i>Date Executed</i> 10/29/2018

OPTION #2 – EXEMPTION

Pursuant to Procurement Code Section 3503(e), DGS may permit a vendor/financial institution engaged in investment activities in Iran, on a case-by-case basis, to enter into a contract for goods and services.

If you have obtained a written exemption from the certification requirement, please fill out the information below, and attach the written documentation demonstrating the exemption approval.

<i>Vendor Name/Financial Institution (Printed)</i>	
<i>By (Authorized Signature)</i>	
<i>Printed Name and Title of Person Signing</i>	<i>Date Executed</i>

**Professional Broadcast, Audio Visual & Multimedia
Equipment**

RFP # 6100046056– KCG Response

October 30th, 2018



KCG LLC

Video Solutions, Virtual Communications

Keyser Consulting Group, LLC
29 West Broadway
Gettysburg, PA 17325
717-549-3600
www.k-c-g.net

Contents

1.	Statement of the Project.....	4
2.	Qualifications	4
a.	Company Overview	4
b.	Prior Experience	6
1.	References	11
B.	Personnel	16
C.	Subcontractors.....	17
II.	Financial Capability	17
III.	Requirements.....	18
A.	Request Management.....	18
B.	Maintenance Service and Repair Coverage	19
C.	Quality and Reliability	20
D.	Warranties	20
E.	Equipment Requirements	21
F.	Order Requirements	21
G.	Services	22
H.	Service Level Agreements	24
I.	Emergency Preparedness.....	24
IV.	Tasks.....	26
A.	Order and Delivery of Equipment.....	26
B.	Installation of Equipment.....	27
C.	Equipment Maintenance and Repair Service.....	28
V.	Reports and Project Control	30
A.	Project Management Plan	30
B.	IT Service Management	33
C.	Monthly Reports	34
D.	Quarterly Reports	34
E.	Additional Reports	35
VI.	Objections and Additions to Standard Contract Terms and Conditions.....	35
	Appendix B – Resumes.....	37

Andy Keyser 37

Julie Keyser..... 38

RamanaKumar V Surapaneni 40

BRITTON PYLES..... 43

EDUCATION..... 45

Appendix C - Carousel Industries Certifications..... 46

Appendix D – Sample Forms 47

1. Statement of the Project

We understand that the purpose of this project is to award contracts to multiple vendors to provide professional broadcast, audio visual, and multimedia equipment to Commonwealth agencies. The vendors chosen to participate in this contract will have the ability to respond to requests from Commonwealth Agencies to provide the aforementioned equipment and professional services associated with this equipment such as design, installation, maintenance, support, and other related services. The Commonwealth will utilize this contract to help provide consistent pricing, services, and ensure that chosen vendors adhere to industry standards and maintain qualified staff and certifications. The contract will be for two years with three one year optional renewals.

Many Commonwealth agencies have the need to purchase and install professional broadcast, audio visual, and multimedia equipment within their agencies to support a variety of business uses. There are a vast number of suppliers and companies that claim they have the best “solution” for any number of needs and use cases. The Department of General Services intends to help agencies weed through the myriad of systems and solutions and ensure that Commonwealth Agencies are able to purchase the best industry proven equipment and services from the manufacturers or OEM authorized resellers with the appropriate qualifications to deliver the equipment and services at the best pricing. This contract will enable the agencies to effectively purchase design, installation, equipment and services from well qualified vendors with a proven track record of providing successful projects at the best prices.

2. Qualifications

a. Company Overview

Company Overview. *The Offeror shall provide an overview of the company. For AV System Design and Build, the Offeror shall have and submit proof of the following certifications to be eligible to provide consulting, design and build services for AV installations through these contracts. Offerors shall complete **Appendix B, Capability Attestation Form**. The following certifications must be submitted with your response in writing with resumes for key team members;*

- *AV Room Installations such as conference rooms, training rooms, boardrooms, auditoriums and control centers:
 - 1) *AV Provider Excellence (APEX) designation or AVIXA certification staffing levels required for designation as described at;
<https://www.avixa.org/about-avixa/membership/requirements-by-company-size>**
- *For designs using the following control systems, the Offeror must have a programmer on staff with the following certifications:
 - 1) *AMX ACE Certified Programmer*
 - 2) *Crestron Certified Programmer**
- *Digital Asset Management, Storage Area Network (SAN), Network Attached Storage (NAS) and computer network-based broadcast video systems:*

- 1) *Microsoft Certified System Engineer (MCSE) and Microsoft Certified System Administrator (MCSA) certified or higher network engineers on staff.*
- *For Digital Cable Upgrades and Installations, the Offeror must meet the Society of Cable Telecommunications Engineers (SCTE) standards for Digital Cable Systems.*

KCG is a Pennsylvania based company that has been providing audio and video conferencing design, development, installation, and maintenance and support services since 2009. KCG focus on audio and video communications mainly providing solutions to Government, Education, and Medical verticals. KCG provides the following types of services; design, engineering, installation, maintenance and support for AV hardware and software. We also manufacture a number of hardware solutions, such as hardened cases and mounts for Polycom equipment and provide software solutions around AV such as web based multi station control, room control, digital signatures, and interpreter services.

We have specialized in video conferencing systems to include rooms, infrastructure, and cloud based applications. We also provide voice systems to include phones, conference phones, and full blown audio conferencing systems. We provide a full line of products and services and have successfully delivered over 60 projects through the 1st 3 quarters of 2018. These projects include simple room design to delivering 25 complex room systems across the Commonwealth. The completed projects include installation and configuration of Polycom infrastructure to integrate with Skype for Business, Skype for Business room installations, and Video Visitation systems for clients such as Berks County and PA Department of Corrections.

We have worked with numerous local, county, and state agencies to provide equipment and services identified in this RFP. KCG, LLC is also a full service solution provider. KCG has software developers that are able to develop systems and integration designs that meet specific needs of our customers. For example, the 1st Judicial District of PA wanted to be able to take digital signatures over video, KCG, LLC developed an application in 2014 for them to do this saving them tens of thousands of dollars per week. This application is now available to other customers and can be installed on premise or in the Cloud. Another example is our Room Control System, this is a Microsoft .NET application that is a direct competitor to Crestron and AMX room control systems. It is about 1/3 the price and runs on commercially available hardware and software, i.e. no proprietary components. These systems are installed in many rooms across the Commonwealth including Department of Labor and Industry, Commonwealth Technology Center, Department of General Services Bureau of Procurement, PA State Police among others. KCG, LLC also has other packaged applications that integrate with Polycom, Zoom, Videxio infrastructures.

KCG, LLC is the OEM for a number of hardware and software related products servicing the AV industry. These include hardened wall units for AV equipment, mounting brackets and stands for AV equipment, room control systems, digital signature solution for video conferencing, and scheduling software for video and audio individuals and rooms. KCG, LLC is also a Gold Level

Certified Polycom reseller for video, infrastructure, and voice. KCG, LLC was awarded Polycom's 2016 Circle of Excellence Award for Workflow Integration in North America (the only firm in North America to achieve this award in 2016). We are also an authorized reseller of Sharp, LG, Samsung, Chief Manufacturing, Da-Lite, Zoom, Avteq, Harmon, and many others, please see Appendix A – Cost Submittal for complete details.

b. Prior Experience *Include experience in the supplying and maintaining of professional broadcast, AV, and multimedia equipment and related services including, but not limited to, installation, service, maintenance and training. Experience shown should be work done by individuals who will be assigned to this project as well as that of your company. Studies or projects referred to must be identified and the name of the customer shown, including the name, address, telephone number and email address of the responsible official of the customer, company, or agency who may be contacted. At a minimum, the following experience is required;*

1. *All Offerors are eligible to submit a response for this solicitation; however, the Offeror must be an Original Equipment Manufacturer ("OEM") or Authorized Reseller of the OEM for certain types of equipment and services as indicated in **Appendix A, Cost Submittal**.*

a. If an Offeror is submitting as an Authorized Reseller, it must submit a Manufacturer Authorization Letter which clearly states the Offeror is authorized to provide the OEM's equipment to the Commonwealth for this RFP. The Manufacturer Authorization Letter must reference Commonwealth RFP 6100046056 for Professional Broadcast, AV and Multimedia Equipment. An Offeror must submit a Manufacturer Authorization Letter for each OEM which the Offeror is proposing, unless the Offeror is the OEM.

2. *To be eligible to for the AV System Design and Build portion of this RFP, the Offeror must have a performance history of no less than five (5) years and have a minimum of 1 million dollars in annual revenue.*

*Additionally, Offerors shall complete **Appendix B, Capability Attestation Form**.*

KCG, LLC has been providing AV systems to include hardware and software as well as maintenance and support since 2009 with an average of over \$2 million/year in revenues the past 3 years. Our experience includes system design, installation, maintenance, support, and training. We have successfully delivered projects in Pennsylvania, Maryland, New York, California, Nevada, Texas, Oklahoma, Arizona, Tennessee, Mississippi, and our hardened wall units and mounts have been sold globally. Our customers in PA include Labor and Industry, Corrections, State Police, General Services, State Employee Retirement System, Banking and Securities, Public Welfare – Children and Youth Services, JNET, Insurance, Revenue, PA Chief of Police Association, Region 13 Pennsylvania Emergency Management, Philadelphia Emergency

Management, Software Engineering Institute at Carnegie Mellon University, Lake Erie College of Osteopathic Medicine, Allegheny County Courts, Cumberland County, Indiana County Emergency Management, Indiana County Courts, Westmoreland County Emergency Management, 1st Judicial District of PA, Delaware County Courts, Lycoming County, Erie County, Lehigh County, Adams County Courts, University of Pittsburgh Medical Center (UPMC), Intermediate Unit 13. In Maryland our customers include Department of Juvenile Services, Department of Public Safety and Correctional Services, Johns Hopkins Hospital System, Catholic Charities of Maryland, in New York New York City Department of Probation, City University of New York (CUNY), United Nations and nationally - CoreCivic (private prison systems across US).

Below is a sample list of relevant projects that demonstrate our experience:

Project Name	Location	Reference Contact Info	Description of Project

Project Name	Location	Reference Contact Info	Description of Project

Project Name	Location	Reference Contact Info	Description of Project

Project Name	Location	Reference Contact Info	Description of Project

Project Name	Location	Reference Contact Info	Description of Project

- 1. References** - *The Offeror must include a least three (3) client/project references with its proposal. The references must be for installations completed within the past three (3) years. Complete **Appendix C, Project References Template** for each reference provided. Projects referred to must be identified and the name of the customer shown, including the name, address, and telephone number of the responsible official of the customer, company, or agency who may be contacted.*

Reference #1	PA Department of Corrections – Video Visitation	
Contract Value	\$770,000	
Nature and Scope of Project:	<p>Provided the design, software, Polycom products, secure wall units, training and maintenance and support for 156 video visitation units for PA Department of Corrections. The installation included the installation of media recording appliances (now Harman Media Suite), Polycom Infrastructure (DMA 7000, RPRM, and 2 RMX conference bridges) and software development and installation of scheduling and monitoring software which included the ability to live monitor both audio and video from any local video conference, software for the an officer at the visitor station to schedule, place and monitor calls from any visiting room system to any inmate system. Included the ability to call any unit in the PA DOC network, also include Active Directory integration and full security. We believe this project demonstrates our ability to deliver large statewide projects, install Polycom and Harman infrastructure, deliver our hardened wall units on a large scale and provide software development services around our AV systems.</p>	
Project Duration:	Start Date Year: June 2017	End Date Year: On-going – to be completed November 2018
Nature of the Client:	This project was managed by the Bureau of Information Technology at PA Corrections, now part of the OA Public Safety Group.	
Nature of Client Audience:	<p>The Department of Corrections wanted to provide video visitation capabilities throughout the Commonwealth so that individuals could go to any facility and visit with an inmate in any other facility as long as they are an approved visitor. Furthermore, the facility staff needed to be able to monitor the calls live and record the calls for future reference and intelligence gathering initiatives. They were not interested in opening this up to do virtual visits from outside any institution. KCG, LLC worked with PA DOC on a pilot initiative to do a proof of concept and solidify the design.</p>	
Number of Users:	System is design to support 100 simultaneous users, total number of users will be in the thousands from visitors, inmates, to security staff using the system to view recordings and officers utilizing the system to setup the calls and live monitor calls taking place.	
# & Composition of Vendor Employees & Consultants Assigned:	<p>Vendor Project Manager/Key Consultant on Project Team: Andy Keyser led the project to work with suppliers and OEM manufacturers for lead times, delivery and the Polycom infrastructure implementations. Ramana Kumar led the software implementation and training for individual users.</p>	
Client Contact Information:	<p>Reference Contacts: Name: Rob Siebener Title: Network Engineer Department: Bureau of Information Technology Full Address: 1920 Technology Parkway, Mechanicsburg, PA 17050 Telephone: 717-728-5366 E-mail: rsiebener@pa.gov Relation/Role to Project: Lead Technician, design architect</p> <p>Name: Dustin Rhoads Title: Public Safety Delivery Center CIO Department: Public Safety Delivery Center Full Address: 1920 Technology Parkway, Mechanicsburg, PA 17050 Telephone: 717-728-7722 E-mail: durhoads@pa.gov Relation/Role to Project: Project Sponsor</p>	

Reference #3	Department of General Services, Bureau of Procurement Conference Room Installations	
Contract Value	\$85,000	
Nature and Scope of Project:	<p>Installed 5 conference rooms to include wireless presentation with Barco Clickshare, 90, 80, and 75" commercial TVs, Skype for Business integration, Room Control System for the large conference room, speakers, amplifiers, Audio mixers, and conference phone capabilities, maintenance, support and training.</p> <p>We believe this project demonstrates our ability to work with Commonwealth Agencies, understand their needs and deliver systems that work for them. It also demonstrates are ability to be flexible, make sure that systems are working per customer requirements and provide fast and prompt service for any issues or concerns. We also believe it is demonstrating our ability to deliver our Room Control System and innovative technologies such as Skype for Business Rooms and Electronic White Boarding while keeping costs reasonable.</p>	
Project Duration:	Start Date Year: August 2018	End Date Year: September 2018
Nature of the Client:	DGS Bureau of Procurement	
Nature of Client Audience:	Users within the Bureau of Procurement now have rooms to do local presentation, electronic whiteboarding, and Skype for Business meetings with simple and easy to use systems.	
Number of Users:	approximately 20 not including infrequent users	
# & Composition of Vendor Employees & Consultants Assigned:	<p>Vendor Project Manager/Key Consultant on Project Team:</p> <p>Andy Keyser led the project to work with suppliers and OEM manufacturers for lead times, delivery and scheduling installations.</p> <p>Andy Keyser and Britton Pyles, performed the conference room installations.</p> <p>Raman Kumar performed the software installation and room configuration</p>	
Client Contact Information:	<p>Reference Contacts:</p> <p>Name: Scott Bowers Title: Administrative Officer 3 Department: Programs & Systems Division Full Address: 555 Walnut Street 6th Floor, Forum Place Harrisburg, PA 17101 Telephone: 717-346-4298 E-mail: scbowers@pa.gov Relation/Role to Project: Coordinated room installations and scheduling</p> <p>Name: Catie Mauer Title: Project Management Coordinator Department: General Government Full Address: 500 North Office Building Harrisburg, PA 17101 Telephone: 717-783-0830 E-mail: alimaurer@pa.gov Relation/Role to Project: Project Manager</p>	

Reference #4	Pennsylvania Emergency Management – Region 13 Polycom Infrastructure and Maintenance and Support	
Contract Value	\$60,000 per year	
Nature and Scope of Project:	Implemented Polycom Infrastructure to include Video Border Proxy, RMX Bridges, Resource Manager, and DMA 7000, install Polycom Codecs for Indiana and Westmoreland Counties. Provide maintenance and support for Region 13s 7 member counties to include the infrastructure and all Polycom Codecs. This project is representative of our ability to support, maintain, and service equipment for a large Western Pennsylvania Government customer over a period of time. Region 13 utilizes their equipment daily and we are able to support their equipment and needs 24/7.	
Project Duration:	Start Date Year: June 2013	End Date Year: Currently through April 2019
Nature of the Client:	Provide Emergency Management services to 7 County Region in Western PA.	
Nature of Client Audience:	They utilize Polycom infrastructure, codecs, and other AV equipment to support meetings, audio conferencing, and local and remote presentation.	
Number of Users:	70	
# & Composition of Vendor Employees & Consultants Assigned:	Vendor Project Manager/Key Consultant on Project Team: Andy Keyser provides main contact for Maintenance and Support and Infrastructure installations, Westcon Goldseal Support is utilized for additional support for Polycom equipment Andy and Britton Pyles perform work for onsite installations	
Client Contact Information:	<p>Reference Contacts: Name: John Nicklin Title: Deputy Director Department: Mercer County Emergency Management Full Address: 205 S. Erie Street Mercer, PA 16137 Telephone: 724-662-6100 Ext. 2441 E-mail: jnicklin@mcc.co.mercer.pa.us Relation/Role to Project: Director</p> <p>Name: Stacy Kinter Title: Data System Coordinator Department: IT Full Address: 85 Haven Drive Indiana PA 15701 Telephone: 724-349-9300 E-mail: skinter@indianacounty.org Relation/Role to Project: Site Coordinator for install in Indiana County</p>	

2. *The Offeror must show what work was completed by subcontractors for each of the projects referenced.*

KCG utilized Purdy Communications for installation and cabling services for the PA Department of Labor and Industry project.

3. *The Offeror shall provide the following:*
- a. *Details of any industry-recognized quality standard to which it is compliant, as well as any industry certifications or awards received.*

KCG was awarded Polycom's North American Circle of Excellence Award for Workflow Integration in 2016.

- b.** *Details on any industry standard (such as ITIL) the Offeror implemented to govern its service delivery.*

KCG utilizes best practices defined by AVIXA for service delivery and has several individuals on staff who previously worked for a CMM Level 5 company and are familiar with CMM software development standards.

- c.** *Include any certification levels earned by the Offeror or key personnel.*
KCG, LLC has been a Gold Certified Partner for Polycom since 2016.

- d.** *Within the past three years, has the firm or venture been a party to any lawsuits or arbitration proceedings with regard to any contracts?*

No

- e.** *How long has Offeror (s) provided this solution?*

KCG has been providing Audio Visual products, design, service, software implementation, configuration, installation, and maintenance and support services since January 2009.

- B. Personnel.** *Offeror shall identify the number of executive and professional personnel, analysts, auditors, researchers, programmers, consultants, etc., who will be engaged in the work. For key personnel include the employee's name and, through a resume or similar document, the Project personnel's education, and experience. Indicate the responsibilities each individual will have in this Project and how long each has been with your company. Offerors shall identify the following dedicated contacts within **Appendix D – Dedicated Contacts**:*

- 1. Account Manager.** *The account manager must be main point of contact for all requests and will be responsible for the coordination of all orders and the resolution of any sales issues – Julie Keyser or Andy Keyser*
- 2. Service Manager:** *must be main point of contact for the resolution of any service issues that are escalated from the service desk. Andy Keyser*
 - a.** *Service Desk Number: must be a toll free dedicated number for Commonwealth warranty and service calls.*
- 3. OEM Contact** *(only required if the Offeror is not the OEM): Offerors must arrange support from this contact for the resolution of any issues that require OEM intervention.*

In addition to the individuals listed above the following individuals are key members of our team and their resumes along with Andy and Julie Keyser's resumes are provided in Appendix B of this document.

- Ramana Kumar – Chief Technology Officer
- Britton Pyles - Installer

- C. Subcontractors.** *Provide a subcontracting plan for all subcontractors, including small diverse business and small business subcontractors, who will be assigned to the Project. The selected Offeror is prohibited from subcontracting or outsourcing any part of this Project without the express written approval from the Commonwealth. Upon award of the contract resulting from this RFP, subcontractors included in the proposal submission are deemed approved. For each position included in your subcontracting plan provide:*

Name of subcontractor – Purdy Communications

Address of subcontractor -1054 Pickett Drive, Gettysburg, PA 17325

Number of years worked with the subcontractor: 5+

Number of employees by job category to work on this project; 1

Description of services to be performed; provide installation services, cabling, communications installation and services.

What percentage of time the staff will be dedicated to this project; 5-10 percent

Geographical location of staff; Gettysburg, PA

Name of subcontractor – Carousel Industries

Address of subcontractor - 5850 Waterloo Road # 140 Columbia, MD. 21045

Number of years worked with the subcontractor: 6+

Number of employees by job category to work on this project; 1-5

Description of services to be performed; provide design and installation services

What percentage of time the staff will be dedicated to this project; 5 percent

Geographical location of staff; Maryland and Pennsylvania

Carousel Industries has a number of individuals with CTS, CTS-D and CTS-I certifications and are available as subcontractors for KCG, LLC. See Appendix C of this document for list of individuals and certifications

- II. Financial Capability.** *Describe your company's financial stability and economic capability to perform the contract requirements. The Commonwealth reserves the right to request additional information to evaluate an Offeror's financial capability.*

KCG has annual revenue of slightly over \$1.9 million dollars on average the past 3 fiscal years which run calendar year. Year to date sales (through October) for 2018 are over \$2.4 million dollars. We have an excellent credit rating and a line of credit established with our major supplier, Synnex Corporation. We also have excellent credit with other suppliers and have a \$150,000 line of credit

available to us above and beyond any supplier credit. KCG has been in business since 2009 and has steadily increased revenues and profits. KCG has minimal overhead and maintains a very small inventory mostly on just the products that KCG is an OEM.

Financial statements are available upon request.

III. Requirements. *The proposed solution shall meet or exceed the following requirements. Offeror shall describe in its response how it will meet the outlined requirements.*

A. Request Management. *The selected Offeror shall perform request management including, but not limited to, order tracking, intake of requests, prioritization, escalation, resolution, and closeout. Offeror shall describe its approach to request management.*

KCG, LLC is adept at handling customer requests for estimates, quotes, service requests, purchase orders, scheduling, installations, delivery and closeout. Our typical process is to:

- 1) Meet with the potential customer to understand their business needs. We are interested in understanding what our customers would like to achieve. This includes understanding:
 - a. Business objectives: i.e. video conferencing, audio conferencing, local presentation, asset management, etc.
 - b. Technological objectives i.e. current environment of other AV equipment, wireless network access, support personnel access, customer skill sets, etc.
 - c. How equipment and software are supported
- 2) Based on the meeting, discuss alternative proposals that meet their business needs and come to consensus on the best approach.
- 3) Develop a Statement of Work and Price Quote
- 4) Modify the SOW and price quote as necessary
- 5) Accept Purchase Order
- 6) Meet with the customer project team to determine the schedule for the project, confirm equipment and installation details per the statement of work and make any necessary modifications.
- 7) Deliver equipment, install, etc based on agreed upon schedule.
- 8) Provide training to include documentation and training guides.
- 9) Develop a punch list of any items that need resolved.
- 10) Closeout the project to include providing appropriate documentation to include:
 - a. Make, Model, and Serial numbers of all equipment
 - b. Maintenance and support documentation for all appropriate equipment
 - c. Contact name and number for all support
 - d. Schedule to review manufacturer software updates and determine which updates to install and when

B. Maintenance Service and Repair Coverage. Offerors shall complete **Appendix A, Cost Submittal**. All maintenance and support must be included in the cost for the first year for all equipment and services. The following additional shall be provided:

1. *Types of Support: phone and onsite support*
2. *Telephone support with a 2-hour response time, 24 hours 7 days a week.*
 - a. *After hours emergency support available. – Yes this is provided as part of maintenance and support services*
3. *Remote Access Support via VPN (Virtual Private Network), 24 hours 7 days a week when required by agency. VPN Direct Link and network connectivity to be supplied by agency. – Yes this is preferred for products that are able to be managed via network interface.*
4. *Maintenance includes but is not limited to: problem diagnosis, fault isolation, parts, labor, fault repair, validation of repair, system validation and certification. – Yes, KCG, LLC supports all aforementioned services as part of the maintenance agreement.*
5. *The selected Offeror shall replace all equipment that is unable to be repaired. – KCG, LLC will replace any equipment that is not able to be repaired and in most instances will supply new equipment rather than attempt onsite repairs.*
6. *Maintenance Response. The selected Offeror shall provide maintenance (repair or replacement) based on the severity of the incident as indicated by the Commonwealth. Response times shall begin when the initial incident is reported.*
 - a. *Mission Critical (MC) service is defined as on-site service response required 24x7x365 within four (4) hours.*
 - b. *Semi-Mission Critical (SMC) service is defined as on-site service response during the hours of 7:30 AM ET and 6:00 PM ET, Monday through Friday within four (4) hours. For service calls made after 2:00 PM ET, the selected Offeror shall respond by 7:31 AM ET the next business day.*
 - c. *Non-Mission Critical (NMC) services is defined as on-site service response during the hours of 7:30 AM ET and 6:00 PM ET, Monday through Friday within eight (8) hours. For service calls made after 10:00 AM, the selected Offeror shall respond by 7:31 AM ET the next business day. – KCG, LLC agrees to meet all of the maintenance response times listed above in coordination with the given agency.*
7. *System components are warranted in accordance with the original manufacturer's warranty. Hardware components that are out of warranty will be repaired or replaced by mutual agreement between the selected Offeror and the agency and the agency invoiced for the current cost of the replacement parts. – KCG, LLC confirms this requirement*
8. *Software enhancements, updates and upgrades are included at no charge as part of the support agreement. Major feature options that are outside the scope of the purchased functionality are not included but can be ordered at the option of the agency.*
 - a. *For the purchase, installment purchase, and outright purchase plans, the cost of service and system support plan shall be firm (no increase in price) for a*

full five (5) year period after acceptance of the equipment. No escalators apply. Offeror will provide quarterly service/support reports for the term of the Contract.- KCG, LLC can provide this, however, there are instances where a product may be end of service life before the end of the 5 year period, in those cases, if the manufacturer no longer provides service for specific equipment, KCG, LLC may not be able to provide that level of service although all efforts will be made to ensure adequate maintenance and support is provided.

- C. Quality and Reliability.** *The equipment is expected to perform in an efficient manner with a minimum of down time.*

60-Day (Rolling) Repetitive Service: If equipment requires five (5) service calls for any service issues within a 60-day rolling time period, the Offeror will be required to notify the Commonwealth and make arrangements for brand new, replacement equipment, with the same or upgraded options. This new equipment will be at no additional cost to the Commonwealth. The Offeror will be required to report monthly on equipment with Repetitive Service calls totaling 3 or more in a rolling 30-day period.

If it is determined that a using agency's equipment must be replaced, the selected Offeror, after consultation with DGS and the agency, will replace the equipment without charge with an identical model or equipment with comparable features and capabilities. If leased equipment is replaced, a new lease term will not commence but rather the Commonwealth will only be responsible for the remaining payments in the unexpired term. If the cause of excessive service calls is determined to be due to an operator error, misuse, or abuse by the Commonwealth, associated repair time will not be a factor in determining satisfactory equipment performance.

KCG, LLC agrees and will conform to these requirements

D. Warranties.

- 1. The selected Offeror shall honor all manufacturer's warranties on products.*
- 2. The selected Offeror shall guarantee a warranty on all equipment and services for a period of one (1) year which shall commence after the successful, fully-functional installation into production.*
- 3. After the original warranty period, the selected Offeror may offer an extended warranty for each year of the Contract.*
- 4. The selected Offeror shall warrant that the equipment is new and unused and when installed shall be free from defects in material or workmanship.*
- 5. The selected Offeror shall warrant that under normal use and service, the equipment shall remain in satisfactory operating condition.*
- 6. The selected Offeror shall repair or replace all defective or damaged equipment during the warranty period at no additional cost.*
- 7. The selected Offeror shall warrant that the installation services will be of the highest quality and workmanship and, if applicable, shall be performed by trained, manufacturer certified individuals.*

8. *The selected Offeror's warranties for equipment and services shall not be changed, modified or amended.*
9. *The selected Offeror shall provide the Commonwealth with a complete set of warranty documents.*

*Offerors shall describe any additional or extended warranties offered in **Appendix A, Cost Submittal**.*

KCG, LLC agrees and will conform with these requirements

E. Equipment Requirements.

1. *All devices must be new. A "new" item is one, which will be used first by the Commonwealth after it is manufactured or produced. Used, remanufactured or reconditioned items are not acceptable. This clause shall not be construed to prohibit Offerors from offering goods, supplies, equipment, materials or printing with recycled content, provided the item is new.*

KCG, LLC will honor this requirement

2. *The selected Offeror must be able to identify, if requested by the Commonwealth, any equipment being offered that may be used or adapted for use by visually, hearing or other physically impaired individuals in accordance with the Americans with Disabilities Act.*

KCG, LLC will honor this requirement

3. *The selected Offeror shall not provide equipment that requires commercially available software for its use through the Contract resulting from this RFP unless the Commonwealth has entered into a software license agreement with the software licensor. See **Appendix E, Software Requirements Agreement**.*

KCG, LLC will honor this requirement

F. Order Requirements.

1. Order Acceptance.

- a. *The Offeror must be capable of accepting orders via the Commonwealth's purchasing credit card (Pcard) in addition to SRM purchase orders; the Commonwealth's standard order type. Agencies shall not be charged additional fees for using the Pcard.*

KCG, LLC is able to accept payments through the Commonwealth's Pcard and utilized Square as their payment processing service, no additional fees will be charged if paying with a Pcard vs check.

2. Order Shipment.

- a. *The Offeror must securely and properly package the equipment for shipment, storage and stocking in appropriate, clearly labeled, shipping containers and according to accepted commercial practice, without extra charge for packing materials, cases, or other types of containers. All containers and packaging will become and remain property of the Commonwealth.*
- b. *All orders must include a packaging slip which includes, at a minimum: Commonwealth agency, requestors name, order quantity and SRM purchase order number.*
- c. *Partial shipments may be requested by any Commonwealth agency. If not requested, partial shipments are acceptable only if authorized by the Commonwealth agency that ordered the equipment.*

KCG, LLC will honor this requirement

3. Order Delivery.

- a. *The selected Offeror will be responsible for filing, processing, and collecting all damage claims. To assist the selected Offeror with damage claims, the Commonwealth will: record any evidence of visible damage on all copies of the delivering carrier's Bill of Lading; report damages to the carrier and the Offeror; and provide the Offeror with a copy of the carrier's Bill of Lading and damage inspection report.*

KCG, LLC will honor this requirement

G. Services. *The Commonwealth will use **Appendix F, Statement of Work (SOW)** to order services related to the contracts. The SOW and **Appendix G, Service Level Agreements** will be attached to the associated SRM purchase order. It will be at the Commonwealth's discretion to purchase services on a per order basis. The Offeror shall provide all tools and supplies necessary to perform all work for services as listed below:*

1. Installation. *The Offeror shall;*

- a. *Be responsible for the project management of each installation project.*
- b. *Work with the agency to develop a plan and schedule to deliver equipment.*
- c. *Provide status reports detailing the state of all installations, including but not limited to, completed installations, outstanding installations, installation issues and resolution, etc.*
- d. *Unpack equipment.*
- e. *Conduct the installation, setup, testing, and validation of proper equipment functionality.*
- f. *Remove all packing materials and boxes from the installation site within five (5) business days after installation is completed.*

KCG, LLC will honor these requirements

2. Asset Tagging.

- a. *The Offeror must affix an Identification Tag Number and Commonwealth agency inventory asset tag to all new devices procured.*
- b. *The Identification Tag Number must be readable from WMI (Windows Management Instrumentation), if applicable.*
- c. *Each Identification Tag must be located such that it is easily accessible and readable by the user. Identification Numbers will be used as a reference for Help Desk calls.*
- d. *Identification numbers, serial numbers, Commonwealth agency inventory asset tag numbers, and associated equipment identification information must be provided to the Commonwealth agency in an electronic format, which can be incorporated into existing Equipment Databases. The Commonwealth agency will provide database formats to be used by the Offeror.*
- e. *The Offeror must provide the Identification numbers, serial numbers, Commonwealth agency inventory asset tag numbers, and associated equipment identification information for all installations at a site when requested by the Commonwealth.*

KCG, LLC will honor these requirements, we are able to provide data in most industry standard formats.

- 3. *Preparation for relocation, transportation to DGS warehouse or return.*** *The Offeror must deinstall and pack the equipment.*

KCG, LLC will honor this requirement

- 4. *Transport to DGS warehouse.*** *The Offeror must deliver the packed equipment to the DGS warehouse located at 2221 Forster St., Harrisburg, PA 17125.*

KCG, LLC will honor this requirement

- 5. *Price List Changes/Product Changes.*** *The selected Offeror may update their price list or product changes biannually, beginning with the Contract awarded date to reflect new products, manufacturer's price changes, the deletion of discontinued products, etc.*

KCG, LLC will provide price list changes as needed on a biannual basis.

- 6. *Price List Updates.*** *The selected Offeror shall provide the Commonwealth with a link to the OEM's current price list. The Commonwealth may request the OEM's current price list at any time.*

KCG, LLC will comply with this requirement

- 7. *Training.*** *Offerors must provide training for the Commonwealth staff, if requested by the Commonwealth. Training must be provided at the location where the equipment*

will be located. Offerors must provide unlimited follow-up training, when new equipment has been deployed at a location, at no additional cost, when requested by the Commonwealth.

KCG, LLC will comply with this requirement

H. Service Level Agreements. *Offerors shall acknowledge and comply with the Service Level Agreements as stated in **Appendix G, Service Level Agreements.***

KCG has acknowledged and will comply with the Service Level Agreements stated in Appendix G.

I. Emergency Preparedness. *To support continuity of operations during an emergency, including a pandemic, the Commonwealth needs a strategy for maintaining operations for an extended period of time. One part of this strategy is to ensure that essential contracts that provide critical business services to the Commonwealth have planned for such an emergency and put contingencies in place to provide needed goods and services.*

1. Describe how you anticipate such a crisis will impact your operations.

KCG, LLC anticipates that such a crisis would have an impact on our ability to perform new work and complete new orders. The crisis would have an impact on our ability to perform onsite work in the event that our employees were incapacitated. The impact on offsite work would be less affected and if remote access is available rather limited as support would be able to be provided.

2. Describe your emergency response continuity of operations plan. Please attach a copy of your plan, or at a minimum, summarize how your plan addresses the following aspects of pandemic preparedness:

- a) Employee training (describe your organization's training plan, and how frequently your plan will be shared with employees). Training is provided yearly and all employees are required to take the training once per year.
- b) Identified essential business functions and key employees (within your organization) necessary to carry them out.

Essential Business Functions include:

- Maintenance and support of equipment, software, and other hardware.
- Maintenance and continuity of data and information related to support services
- Help desk services
- Onsite, phone, and network support

Key Personnel include:

- Julie Keyser
- Andy Keyer
- Ramana Kumar
- Britton Pyles

c) *Contingency plans for:*

- i. *How your organization will handle staffing issues when a portion of key employees are incapacitated due to illness.*

KCG, LLC has relationships with other vendors with qualified AV staff, solid relationships with multiple suppliers, and the ability to recruit staff quickly if needed. If a number of our staff were incapacitated, support services would be subcontracted out to Purdy Communications and/or Carousel Industries. They have approximately 30 technical staff that can offer support as needed.

- ii. *How employees in your organization will carry out the essential functions if contagion control measures prevent them from coming to the primary workplace.*

KCG, LLC has staff that telecommute, have full functionality available to them via laptops and other communication devices. Furthermore, with VPN access, phone support, and other remote methods, most systems can be supported remotely.

- d) *How your organization will communicate with staff and suppliers when primary communications systems are overloaded or otherwise fail, including key contacts, chain of communications (including suppliers), etc.*

KCG, LLC has communication means via Business Internet, cell phone providers, and land line capabilities. In the event that all communication methods are compromised, the geographic vicinity of employees can communicate if needed by travelling to our headquarters in Gettysburg, PA. KCG, LLC has documented methods on how to contact key individuals.

- e) *How and when your emergency plan will be tested, and if the plan will be tested by a third-party.*

KCG, LLC will provide yearly testing of the emergency plan, it will not involve a 3rd party. The testing will include:

- Loosing communication methods and ensuring backup communications are utilized (without prior notice).

- Testing VPN and remote access to client sites (where applicable)
- Testing other remote access methods such as remote desktop, TeamViewer, etc to be able to provide remote support
- Activating Purdy Communications employees to setup a help desk site.

IV. Tasks. *Describe in narrative form your technical plan for accomplishing the work using the task descriptions as your reference point. Modifications of the task descriptions are permitted; however, reasons for changes should be fully explained. Indicate the number of person hours allocated to each task. Include a Program Evaluation and Review Technique (PERT) or similar type display, time related, showing each event. If more than one approach is apparent, comment on why you chose this approach.*

Please see sample chart at the end of this section. Our standard approach to each task below is described under that section.

A. Order and Delivery of Equipment. *Offeror shall describe their order and delivery services. The Offeror, within five (5) business days after receiving an order, must notify the Commonwealth of any potential delivery delays. Evidence of inability or intentional delays will be cause for the cancellation or suspension of a contract. The Offeror must ensure all incorrect shipments are corrected within ten (10) business days. The business days of the Commonwealth are as follows; 7:30 to 5:00pm, Monday through Friday, excluding state holidays. All orders for equipment must be delivered to the inside location specified by the Commonwealth within fifteen (15) business days or on the date agreed upon by both the Commonwealth and the Offeror. Calculation of delivery time does not include the day that the purchase order is issued but does include the day of delivery. When a specific delivery date is agreed upon for a full delivery or partial delivery, delivery must occur on the requested date. The Offeror retains ownership of all equipment until the delivery is accepted. The Offeror must store all equipment in its own facilities until the agreed upon delivery date.*

KCG, LLC generally uses the following process for order and delivery:

- We accept purchase orders via email, fax, or regular mail
- Once an order is received, within two (2) business days, communication is made with the ordering agency to confirm receipt of the Purchase Order and determine delivery schedule.
- If the order is for equipment only, no services or installation, an order is placed with our suppliers within one (1) business day and arrangements are made to drop ship the equipment to the specified location. Packing slips are electronically provided and all PO numbers are clearly labeled on all packages. KCG, LLC personnel are available for asset tagging and inventory management as needed. This will be discussed with the agency.
- If the order included installation and/or services, we coordinate with the agency for availability and schedule of affected locations and key personnel. Once installation

schedule is determined, equipment is ordered and shipped directly to KCG, LLC unless otherwise specified by the customer.

- At the specified time for installation and service delivery KCG, LLC will bring all equipment and necessary items for the installation/service delivery. The agency will provide staff to verify all equipment is received, asset tagging will commence, and an electronic copy of all make, model, and serial numbers is provided.
- All warranty, maintenance, and support documentation is provided.

B. Installation of Equipment. *The Offeror is responsible for the installation of all equipment and shall certify readiness for operation in writing. Readiness for operation includes all features and functions requested by the Commonwealth using agency are fully operational and requested staff training has been completed.*

Prior to delivery, the Offeror shall survey and review the installation location to insure the agency's desired location for the equipment meets the manufacturer's established installation criteria. Should the proposed installation location not meet established installation criteria, the Offeror and the requesting agency shall attempt to locate an alternate mutually agreeable location for the equipment.

The Offeror shall affix a label or decal for asset tracking to the equipment at the time of installation, showing the name, address, and telephone number of the dealer responsible for service of the machine.

The Offeror shall certify that the installation is tested and fully operational based on the needs of the Commonwealth using agency.

KCG, LLC generally uses the following approach for installation of equipment:

- During the bid phase a site visit is typically conducted to look at the physical space and understand the business and technical requirements
- Any potential concerns/issues with business/technical requirements are brought up
- Prior to installation and final site review is made to ensure the location of equipment, functionality of equipment, power requirements, structural requirements, are all agreed upon and that any power, data, or other needs that will not be provided by KCG, LLC are or will be completed prior to the scheduled installation date.
- Also prior to installation a documented test plan will be agreed upon which will also be used for testing and confirming that the installed solution meets the requirements of the agency.
- On the day(s) of installation, all equipment will be delivered, asset tagged, and documented for make, model, serial numbers, and responsible party for support and maintenance. This information will also be provided in an electronic and paper format to the customer at the end of the project.
- Once installation is complete, either the day of or another predetermined day, training on all equipment will take place. This will include hands on training of all devices, written documentation, and electronic documentation. The previously agreed upon

test plan will provide the basis for the training and how to get more help, training, maintenance and support will be provided.

See Appendix D for sample documents/reports/tracking mechanisms for project completion and signoff

- C. Equipment Maintenance and Repair Service.** *The selected Offeror shall coordinate with the Commonwealth using agency to confirm and agree to the pickup date and delivery of equipment to off-site repair facilities, estimating turnaround time for repairs, asset tagging, management and tracking of equipment.*

The selected Offeror shall conduct break/fix maintenance and all regularly scheduled maintenance for all equipment during the term of the contract. This maintenance schedule shall comply with the OEM's specified guidelines where applicable. The Offeror shall provide a central point of contact to address maintenance and repair service issues.

*During normal business hours of the Commonwealth, 7:30am to 5:00pm, Monday through Friday, excluding state holidays, the Offeror shall have service technicians and the support infrastructure available to provide repairs that meet the service level agreement specified in **Appendix G, Service Level Agreements.***

The selected Offeror shall troubleshoot technical difficulties during the term of the contract. The selected Offeror shall provide online technical support and a toll-free contact number.

The selected Offeror may provide repair service and support any time outside of normal business hours, upon agreement with the Commonwealth using agency, at no additional cost.

KCG, LLC will provide break/fix maintenance, regularly scheduled maintenance and provide a central point of contact for all service issues. KCG, LLC provides unlimited phone and online technical support and has a toll free number for contacting service personnel (see help desk process below). KCG, LLC maintains certifications and liaisons with all our major OEM manufacturers and has access to level 2 and above help desk support for the equipment. Any equipment that needs to be replaced will be coordinated with the agency and appropriate asset tagging and updating of serial numbers will be taken care of by KCG, LLC. We will abide by and adhere to the Service Level Agreements in Appendix G. KCG, LLC also schedules regular reviews of software upgrades, depending on the customer these can be quarterly, semiannually, or annually.

Below is our Help Desk Process:

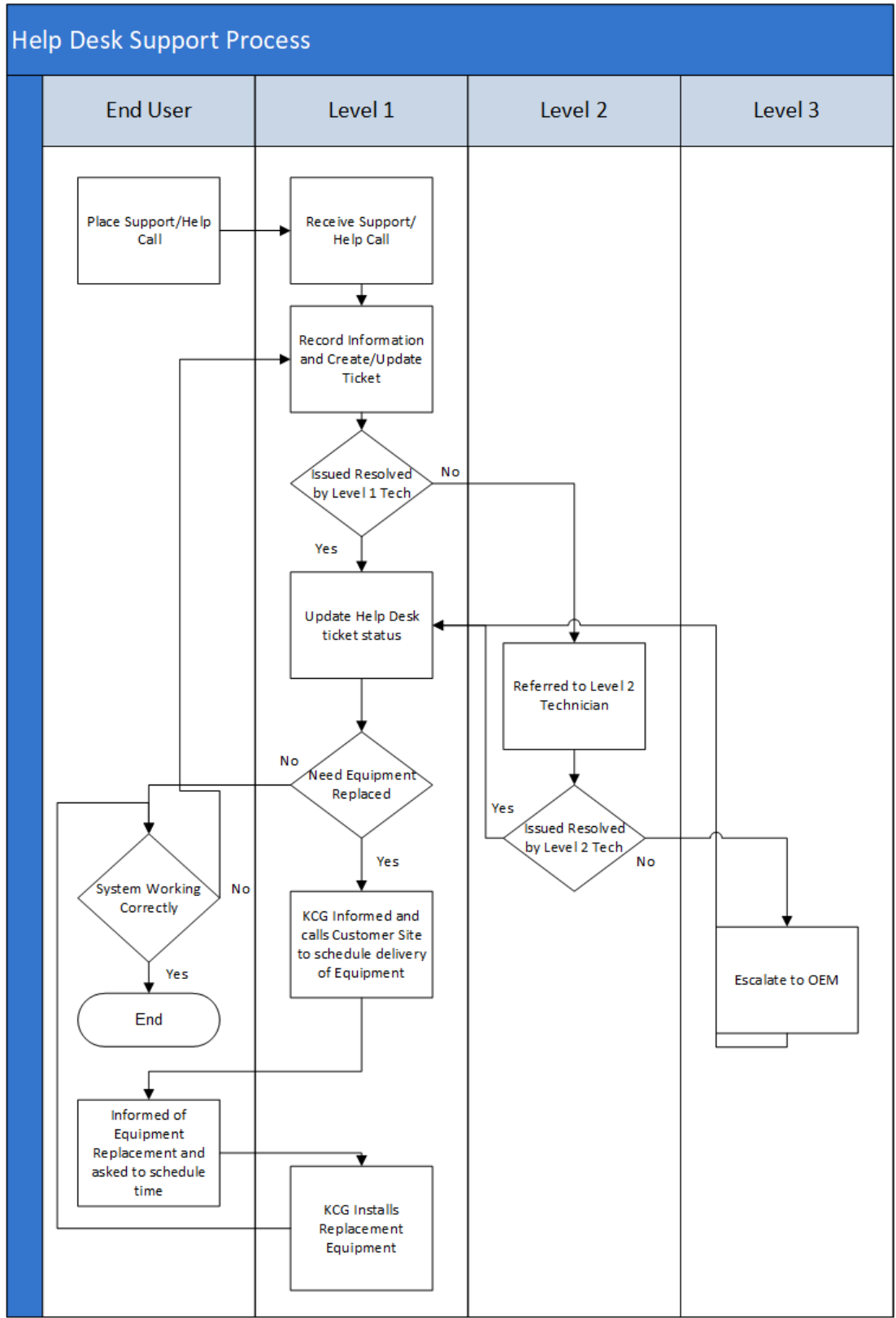

Sample Process and estimated times for Ordering and Installing Equipment

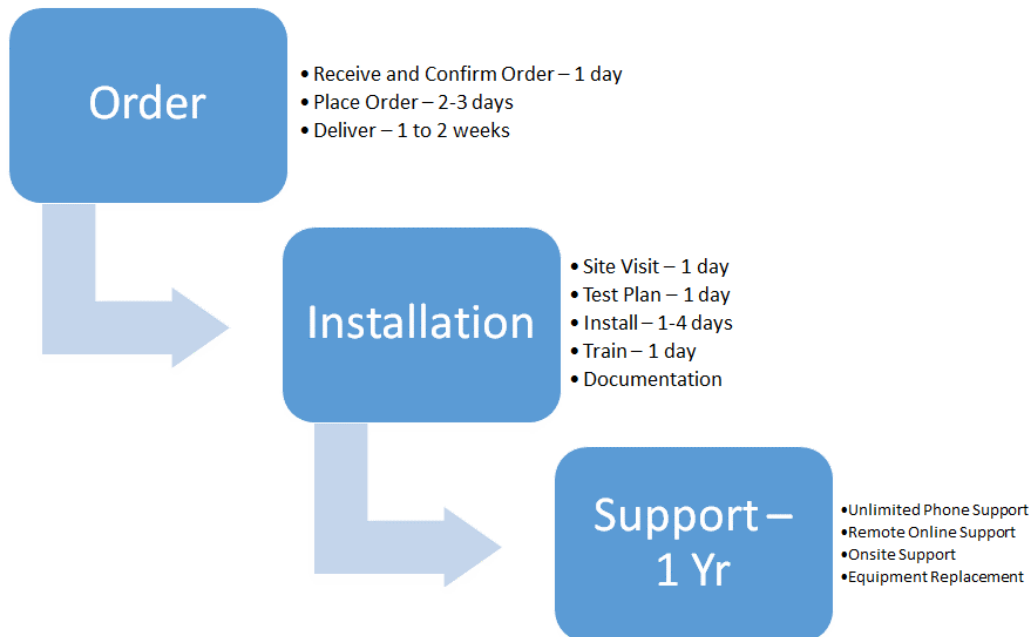

Note: timeframe between Order and Installation can be 2 weeks or much longer depending on availability of rooms and key personnel

V. Reports and Project Control. *The selected Offeror shall create, maintain, and execute the following plans, reports, and supporting documentation in a format agreed to by the Commonwealth. Offerors shall submit its project management methodology and/or draft plans which it proposes to use for this project. The selected Offeror must submit final plan(s) within [specified] days of receiving the notice to proceed. All plans are subject to Commonwealth approval.*

A. Project Management Plan. *The project management shall include, but not limited to, the following:*

1. Project Plan. *The project plan must describe the scope of work for the project and how the scope will be managed. The project plan shall act as a confirmation of project scope, phasing, implementation objectives, and be detailed enough to ensure the product is delivered on time, within projected estimates, and meets all requirements as specified in the RFP. The project plan must include, but is not limited to:*

- *Project Scope Statement*
- *Scope Management Process*
- *Major Milestones /Deliverables*

- *Work Breakdown Structure (WBS)*
- *Timeline*

2. Requirements Management Plan. *The requirements management plan must describe the process and approach to manage and address requirements throughout the life of the project. The requirements management plan shall include:*

- *Requirements Management Process*
- *Roles and Responsibilities*
- *Requirements Traceability Matrix (RTM)*

3. Risk Management Plan. *The risk management plan must describe the approach used to manage risk throughout the life of the project, how contingency plans are implemented, and how project reserves are allocated to handle the risks. The plan will include the methods for identifying risks, tracking risks, documenting response strategies, and communicating risk information. The risk management plan shall include:*

- *Risk Management Process*
- *Roles and Responsibilities*
- *Rules/Procedures*
- *Risk Impact Analysis Approach*
- *Tools*

4. Issue Management Plan. *The issue management plan must describe the approach for capturing and managing issues throughout the life of the project to ensure the project is moving forward and avoids unnecessary delays. The issues management plan shall include:*

- *Issues Management Approach*
- *Roles and Responsibilities*
- *Tools*

5. Change Control Management Plan. *The change control management plan must describe the approach to effectively manage changes throughout the life of a project. The plan will include the process to track change requests from submittal to final disposition (submission, coordination, review, evaluation, categorization), the method used to communicate change requests and their status (approved, deferred, or rejected), the escalation process if changes cannot be resolved by the review team, and the process for project re-baselining. The change control management plan shall include:*

- *Change Management Process*
- *Roles and Responsibilities*
- *Rules/Procedures*
- *Change Impact Analysis Approach*
- *Tools*

6. *Communications Management Plan.* *The communication management plan must describe the communications process that will be used throughout the life of the project. The process must include the tools and techniques that will provide timely and appropriate generation, collection, distribution, storage, retrieval and disposition of project information. The communications management plan shall include:*

- *Communications Management Process*
- *Roles and Responsibilities*
- *Reporting Tools and Techniques*
- *Meeting Types and Frequency*

7. *Quality Management Plan.* *The quality management plan must describe the approach used to address Quality Assurance (QA) and Quality Control (QC) throughout the life of the project. The quality management plan should identify the quality processes and practices including the periodic reviews, audits and the testing strategy for key deliverables. The plan should also include the criteria by which quality is measured, the tolerances required of product and project deliverables, how compliance is measured, and the process for addressing those instances whenever quality measures are out of tolerance or compliance. The quality management plan will include:*

- *Quality Management Process*
- *Roles and Responsibilities*
- *Tools*
- *Quality Standards*

8. *Time Management Plan.* *The time management plan must describe the process for controlling the proposed schedule and how the achievement of tasks and milestones will be identified and reported. The plan must also detail the process to identify, resolve, and report resolution of problems such as schedule slippage. The time management plan will include:*

- *Time Management Process*
- *Role and Responsibilities*

- *Tools and Techniques*
- *Work Plan*

Where appropriate, a PERT or GANTT chart display should be used to show project, task, and time relationship.

KCG, LLC has experience providing the reporting and project controls outlined above and will work with Commonwealth agencies to provide the necessary project documentation and plans associated with any project. KCG, LLC utilizes Microsoft Office products, including MS project. Julie Keyser has extensive experience in Project Management and we will utilize the tools and techniques that are most beneficial for the Commonwealth. We are able to provide the necessary reports and plans in MS Office format or in .pdf. We are also able to provide secure online access to reports and documentation throughout any project.

- B. IT Service Management.** *Offeror(s) shall describe its service management methodology it uses to deliver service to its customers. Identify any industry best practices or standards its service management methodology is based. IT Service management shall include strategic approach directed by policies and incorporated in processes and supporting procedures that are performed to plan, deliver, operate, control, and improve IT services offered to customers. Offeror shall describe tools used for service management to include any integration of automated tools. Offeror shall include as part of its proposal any service management plan(s) which will be utilized to deliver, operate, control, and improve the services as described in this RFP.*

KCG, LLC follows basic ITSM practices, specifically:

Change management When a service is out of step with business expectations, it must be modified, expanded or otherwise altered. KCG, LLC determines how these changes will affect the service deployment, implement them appropriately, then monitor if the changes have the intended effect. We include release management in these processes and work with our customers to effectively weigh the risks and needs of manufacturer upgrades.

Asset management KCG, LLC manages all company owned software and hardware assets and also maintain data regarding all customer equipment and installations performed. This is important function to enable maintenance and support functions, provide reminders for software upgrades, maintenance and support renewals and end of service life notifications.

Project management – KCG, LLC utilizes a project manager for any major project that includes installation services. The Project Manager is responsible for coordinating all equipment, services, and schedules for both KCG, LLC personnel and the customer.

Knowledge management. KCG, LLC ensures that all key personnel are up to date on training from our suppliers, manufacturers and latest industry trends, we are a member of AVIXA and provide their training materials to all employees.

Incident management. KCG, LLC manages incident management with software tools and coordinates reporting and escalation with our suppliers providing Tier 3 and higher help desk support.

Problem management. KCG, LLC consistently reviews reports and trouble issues to determine if there are patterns associated with any of the issues and if so develops plans and methods to effectively communicate and fix problems for all end customers, not just the affected customer. This can be pushing out software updates, contacting customers regarding a potential threat, and generally communicating and educating our customers on trends we are seeing.

- C. **Monthly Reports.** *Offerors must provide monthly reports to each agency and a consolidated monthly report to the Department of General Services, Bureau of Procurement, IT Procurement Division. The Offeror must use **Appendix H – Monthly Report** template. A monthly report will consist of, and include at a minimum:*

- a. *Ordering and delivery report of equipment purchases which includes, at a minimum: agency information, equipment information, order information, shipment and delivery information, and invoice information.*
- b. *Problem and response report which includes, at a minimum: agency information, equipment information and problem/response information.*
- c. *Service level report which includes, at a minimum: agency information, delivery SLA computation, incorrect shipment correction SLA computation, and fix-time SLA computation.*
- d. *Outstanding issues report which includes, at a minimum: agency information and outstanding issue summary.*

The monthly reports must include all activity by the Commonwealth, external procurement activity and COSTARS members.

The Offeror must provide monthly reports to the Commonwealth no later than ten (10) business days after the end of the month.

KCG, LLC will comply with the Monthly reporting requirements and utilize the Commonwealth's reporting time frames, reports, and reporting formats.

- D. **Quarterly Reports.** *Offerors must provide quarterly reports to the Department of General Services, Bureau of Procurement. The quarterly customer satisfaction report must be delivered in the format approved separately by the Commonwealth which includes, at a minimum: performance of the Offeror in the areas of: quality assurance, accuracy of orders shipped, professionalism, flexibility, competence, timeliness of delivery and response to questions. The Offeror must use **Appendix I – Quarterly Report** template for the remainder of the quarterly report, which will consist of, and include at a minimum:*

- a. Sales summary report which includes, at a minimum: agency information, equipment information and order information.
- b. Service level summary report which includes, at a minimum: agency information, delivery actual service level, incorrect shipment correction actual service level, fix-time actual service level, monthly report delivery actual service level, and quarterly report delivery actual service level.
- c. Outstanding issues summary report which includes, at a minimum: agency information and outstanding issue summary.

Offerors must provide quarterly reports to the Commonwealth no later than fifteen (15) business days after the end of a quarter.

A quarter is defined by the Commonwealth as follows:

- Quarter 1: January through March
- Quarter 2: April through June
- Quarter 3: July through September
- Quarter 4: October through December

KCG, LLC will comply with the Quarterly reporting requirements and utilize the Commonwealth's reporting time frames, reports, and reporting formats.

- E. **Additional Reports:** Additional reports may be added or removed by the Commonwealth at its sole discretion.

KCG, LLC will comply with the Quarterly reporting requirements and utilize the Commonwealth's reporting time frames, reports, and reporting formats.

VI. **Objections and Additions to Standard Contract Terms and Conditions.** The issuing office will reject any proposal that is conditioned on the negotiation of the terms and conditions set out in the Terms and Conditions contained in the Buyer Attachments section or to other provisions of the RFP.

- KCC, LLC would like to respectfully ask the Commonwealth to reconsider the answer to the specific question asked as part of the question and answer session:

Question: "There is mention in several places about "AV System Design and Build" and the requirements mentioned above in our previous questions. It appears that vendors can be awarded this contract without choosing "AV Design and Build" but it is unclear what they are able to provide if that is the case so several questions: a. What equipment/services could a vendor provide if they are not qualified under "AV System Design and Build" b. If the vendor is selected to be on the contract and doesn't currently have the necessary CTS-D and CTS-I designations, if they are obtained after the award (again given they were placed on the contract), would they then be eligible to provide "AV System Design and Build" with proof of obtaining those certifications."

Answer: “a. The selected Offeror would be authorized to provide reseller services for the equipment they have submitted as part of their proposal.

b. No, the certifications must be obtained by the Offeror prior to proposal submission.”

In regards to answer b, we believe it would be in the Commonwealth’s best interest to allow vendors selected as part of this contract to be permitted to provide AV Design and Build services if they meet the recommended requirements in the future due to the following:

1. Currently there are only 70 vendors worldwide that meet the recommended standard, for one reason, this is a relatively new standard by AVIXA and there is relatively significant costs to achieving this requirement. Therefore, a company achieving the AV Provider Excellence (APEX) designation would be beneficial to the Commonwealth and ensure that they meet the highest industry standard.
2. If a company achieved the AV Provider Excellence (APEX) designation they would potentially be more qualified than companies that just had enough CTS-I and CTS-D certified individuals at the time of proposal submission.
3. CTS-I and CTS-D designations are assigned to the individual not the company, at any time a company could lose one or more of their CTS-I and CTS-D and not be in compliance with the recommended standard, including at the time of contract signing if individuals left between the time of submission and contract signing.
4. The tests for the CTS (required to get the next 2 designations), CTS-D, and CTS-I have changed recently (October 2018) to reflect newer technologies and the trends in the industry. Requiring firms to have CTS-D and CTS-I designations at the time of proposal submission means that they would not have certifications reflecting the latest trends in the industry. Note: the certifications are good for 3 years.

We respectfully request reconsidering the aforementioned answer to be modified to something that would allow a company to be in compliance by the time of contract signing and allow companies annually (1 specified time per year, or biannually when pricing guides can be modified) to be able to submit their AV Provider Excellence designation and be able to provide AV Design and Installation.

Appendix B – Resumes

Andy Keyser

Summary:

Andy Keyser brings 29 years of experience in the field Information Technology. Including the experience of a CIO, the experience of working for a large consulting firm, and the understanding of starting, running, and growing a small business.

He has successfully delivered large scale IT/AV projects as an agency CIO and as a vendor, has a strong track record in collaboration and building consensus and truly understands how to deliver win-win initiatives. He has consistently demonstrated solid leadership and communication and is recognized for setting successful strategic direction.

Professional Experience:**Keyser Consulting Group, LLC, Gettysburg PA****(January 2009-present)****Vice President**

Provide sales and marketing expertise to the firm, serve as liaison for Video Conferencing Initiatives and technical expertise on design and implementation of video systems. Coordinate and manage all major system implementations. Primarily support the President and CEO of KCG in a number of capacities to help grow the business including consulting and market strategy guidance. Certified in Polycom endpoints and infrastructure.

- Accomplishments include:
 - Consistent growth for the company since 2010
 - Design and development of secure housings for Polycom video endpoints
 - Recognized expert in Justice and Public Safety Video Conferencing initiatives
 - Designed and developed mobile video visitation system for Maryland DPSCS
 - Work with customers in over 20 states and provide video conferencing equipment and installation services
 - Project Manager and Business Lead on KCG Software Development projects
 - Successfully installed Polycom infrastructure at more than 15 locations

e-Data Experts Inc, Camp Hill, PA**(May 2007-present)****Board Member**

Provide strategic direction to company and directors. Participate in meetings as necessary.

e-Data Experts Inc, Camp Hill, PA**(May 2007-2011)****Partner**

Direct all operations for e-Data Experts focusing on IT Staffing, Consulting, and Infrastructure engagements. Focused on building the firm to a first class consulting firm. Specific responsibilities include:

- Strategic planning and vision for the firm
- Oversee all financial, operational, and technical aspects of the company
- Ensure comprehensive HR and financial planning
- Develop market strategies in IT Staffing, Consulting and BPO
- Promote and oversee partner strategies
- Direct responsibility for Sales and Marketing

TATA CONSULTANCY SERVICES, Camp Hill, PA**(January 2003-May 2007)**

Practice Head – Government (June 2004-May 2007)

Managed and directed all Government related operations for TCS within North America. Responsible for Federal, State, and Local practices in the US and Canada and directed the sales activities for all Government related initiatives. Set strategic direction, offering and market alignment, and appropriately branded TCS within the public sector.

Director Business Development – Government Practice (January 2003-May 2004)

Responsible for Business Development for TCS' State and Local government practices within the United States of America. Specific responsibilities include developing and implementing strategic direction for the practice, replication of TCS' success with the Commonwealth of Pennsylvania, knowledge transfer to TCS business development managers, marketing of TCS' vast repeatable solutions, and branding TCS as a legitimate provider of world class government solutions.

PENNSYLVANIA DEPARTMENT OF CORRECTIONS, Camp Hill, PA (July 1989 – January 2003)**Chief Information Officer,** (March 2000-January 2003)

Managed over 100 professional and technical staff responsible for all aspects of information technology, planning, research, statistical activities, and grant management within the Department of Corrections. Responsible for planning, managing and implementing an annual operating budget. Served on the DOC executive management team.

Accomplishments included:

- Implementation of DOC's intranet portal – migration of mainframe and client server applications to web technologies
- Design of strategic information technology direction and staffing requirements
- JNET Event Messaging implementation
- Active participant in PA statewide (JNET) and county criminal justice integration efforts
- Implementation of numerous client server and web application development efforts
- Serve on statewide and national committees including President-elect of Corrections Technology Association

Director, Bureau of Management Information Services (MIS), (Jan 1998 – Feb 2000)

Managed 100 professional and technical staff responsible for all aspects of information technology, planning, research, statistical activities, and grant management within the Department of Corrections. Responsibilities are similar to CIO position. Promoted to the newly created CIO in March 2000.

Chief of Research and Data Management, (April 1993 - January 1998)

Managed professional staff of eight people responsible for research and information systems management within the Office of Planning, Research and Statistics.

Automation Coordinator – SCI Cresson, (July 1989 – March 1993)

Provided all IT support and PC application development for the State Correctional Institution at Cresson.

EDUCATION:

INDIANA UNIVERSITY OF PENNSYLVANIA, Indiana, PA

Master of Arts, Criminology, August 1992

Bachelor of Arts, Criminology, (Magna Cum Laude), May 1987

Julie Keyser**Professional Experience:**

Keyser Consulting Group, LLC

2009-present

Serve as the President of KCG responsible for overall operations of the firm. KCG provides unified communication solutions and consulting services to Government, Education, Medical, and Businesses.

Specific Responsibilities include:

- Define overall strategy for the company
- Direct Company Operations
- Obtain and maintain strategic partnerships and certifications
- Oversee product development
- Direct HR and Finance
- Develop and maintain accurate business plans
- Participate in projects as required

Accomplishments include:

- Growing the business from less than \$100k in 2010 to over \$2.7M in sales for 2017.
- Maintain year on year growth of over 100% each of the past 3 years
- Obtain Polycom Reseller Certifications for Voice, Video, and Infrastructure
- Oversee development products to securely house Polycom equipment for Public Safety Applications resulting in the ability to expand the companies reach beyond the US borders.
- Expand customer base into more than 20 US states and territories and the Caribbean.

FISERV INC., SourceOne

1990 – 2008

SourceOne provides custom-tailored information technology systems and services for financial institutions offered through a single-provider relationship.

Senior Implementation Consultant

2002 - 2008

Successfully managed IT application projects, for a division called SourceOne, from inception to implementation, with an overall excellent project rating.

- Managed multiple application implementations, acquisitions, mergers, and deconversions concurrently from the data analysis phase through completion.
- Obtained knowledge of various Fiserv Division product application to manage all aspects of the implementation interface to a Fiserv SourceOne product.
- Streamlined implementation project plans for three banking applications, which attributed to a lower overall defect ratio per project.
- Prepared training documentation
- Trained clients both on-site and remote.

Senior Project Manager

1996 - 2002

Effectively managed high-end IT conversion projects for financial institutions with an asset base greater than \$1.5 billion. Coordinated all phases of the conversion project (first calls, data analysis, training, and support) for approximately twelve applications (plus third party applications) to ensure successful completion of the project.

- Developed the conversion strategy and time frames along with the client's senior management team
- Directed the relationship between Fiserv Conversion Team, Client and third-party relationships through the project.
- Facilitated resolution to all client conversion-related issues and contractual obligations related to the project
- Managed multiple projects at a time, which included new client conversion, existing client acquisitions/mergers. Project implementations occurred on the weekends over a 48-hour period of time.
- Trained entry level project managers, as needed
- Customer Service Award, 1997; Partners in Excellence Award, 1997

Business Analyst/Product Manager, Client Server Application **1994 - 1996**

Managed an ongoing project to enhance and develop over one thousand on-line Core Accounting screens and PC based (Visual Basic) screens. Streamlined the definition/design, developed test plans and performed QA testing for a \$.5m strategic integration project. Designed key components of the on-line interface using guidelines for screen standards.

- Provided written updates for on-line help and product documentation
- Conducted internal/external focus sessions to design screens for a diverse client base
- Coordinated and conducted internal training, on-site client training and front end demos at Client User Meeting
- Produced all project related correspondence to clients.
- Product Management Recognition Award, 1995

Retail Loan System Conversion Analyst **1990 - 1994**

Managed the implementation of information processing services for 25 financial institutions from \$100m to \$20b in asset size. Established project time frames, and key client liaison for conversion issues and strategic solutions. Developed and maintained excellent client relationships with clients through prompt issue management.

- Analyzed financial institutions' loan portfolios and system file layouts to create specifications for the conversion program.
- Conducted pre-conversion QA testing, validation and system reconciliation of client's loan portfolios
- Provided on-site post conversion support to client banks
- Premiere Achievement Award, 1991
- Client Services Recognition Award, 1992

First Federal of Pittsburgh Branch Management, Retail Bank **1988 - 1990**

Maintained supervision and control over all daily branch activities and consumer loan production.

- Contributed to region's highest loan production, 72% of the 4.75 million annual regional quota
- Supervised and conducted performance evaluations for five branch employees
- Effectively managed branch problem situations and recommended procedures for branch efficiency
- Performed credit analysis and document preparation for all loan applicants
- Promoted to Branch Manager six months after Assistant Management appointment

EDUCATION

BS, Finance, College of Business Administration, 1988, Pennsylvania State University, University Park, PA

RamanaKumar V Surapaneni**Summary of Qualifications**

Over 23 (Twenty Three) years of experience in Information Technology managing customer relationships, multiple complex large concurrent IT projects (CMM Level 5). Experience in business process reengineering, performing gap analysis between goals and existing procedures/skill sets, enterprise architecture and technology roadmap, designing process,

database design, system improvements to increase productivity, development and implementation. Strong interpersonal skills, highly adept at diplomatically facilitating discussions and negotiations with stakeholders. Recognized project management skills, consistently deliver complex, large-scale projects on time and within budget. Consistent in successful delivery of state of the art technology solutions designed using various technologies and frameworks. Experience in the various aspects of the Software Development Life Cycle, coordinating on-site/offshore projects including resource hiring and management. Involved in strategic discussions at an enterprise level and wore consultant hat in providing technological guidance to customers while carrying the business development activities.

- ✓ Experienced executive who can lead large teams and strategies across both the business and technology arenas. Dynamic leader with ability to translate business strategy into technical direction.
- ✓ Business domain expertise in Public Safety Criminal Justice, Healthcare, Insurance, banking, finance, and credit industries. Strong believer in using technology as a strategic tool to unlock the secrets in enterprise data.
- ✓ Ability to provide trusted advise on solutions & infrastructure architecture, reference architecture, cluster capacity planning, business use case identification, technology, tool evaluation and recommendations, predictive analytics, team management & delivery.
- ✓ Full lifecycle experience in scoping, designing, developing, deploying, and supporting enterprise-scale business applications and business intelligence software.
- ✓ Unique competency in translating business issues into technical solutions including technical leadership and coordination, and ensuring customer needs are met.
- ✓ Exceptional problem solving, communication, organizational, time management, and multi-tasking skills with a wide-range of technical abilities.

Additional areas of expertise include.

- | | |
|----------------------------------|--|
| ◆ Product Development & Delivery | ◆ Project Management and Leadership |
| ◆ Enterprise Architecture | ◆ Budgeting/Forecasting/Estimation |
| ◆ Process Consulting | ◆ Technology and Product Roadmap |
| ◆ Agile/Scrum Methodologies | ◆ Management of Cross-Functional Teams |
| ◆ Performance Engineering | ◆ Business Development |
| ◆ Vendor Relationships | ◆ Proposal Development |

Education

- Bachelor of Engineering in Electronics and Communication from Andhra University (India) – one of the top 5 universities in India

Professional Experience

Experience Summary

Customer	Duration	Role
Video Based Solution Implementations for various customers	Jan 2008 to Current	Project Manager and Technical Architect
Court Services and Offender Supervision Agency (CSOSA)	Sep 2009 – Dec 2013	Technical Consultant
Office of Victim Advocate (OVA)	Apr 2009 – Oct 2010	Functional Coordinator & Technical Architect
Benecard	Mar 2008 – Apr 2009	Functional Architect & Account Manager
Sex Offender Assessment Board (SOAB)	Jan 2008 – Apr 2008	Functional and Technical Architect
PA Justice Network (PA JNET)	Aug 2007 – Jan 2008	Sr. Consultant (Novell eDirectory Migration Architect)
PA Department of Corrections (PA DOC)	Mar 2006 – Aug 2007	Sr. Consultant (Data Modeling and DOC & PBPP Migration Strategist)
Commonwealth of PA PA DOC, PBPP, PDE, JCJC, JNET, DEP, DOH, Bucks County DOC	Jul 2004 – Feb 2006	Business Development Manager & Delivery Head
PA Public Safety and Criminal Justice PA DOC, PBPP, JCJC, JNET, Bucks County DOC	Apr 2002 – Jun 2004	Program Manager (Architect & Delivery Manager)
PA Department of Corrections	Apr 2001 – Mar 2002	Project Manager and Technical Architect
PA Justice Network	Mar 2001 – Jun 2001	Message Configurator Architect
PA Department of Corrections (YAO Act84)	Aug 2000 – Mar 2001	Technical & Database Architect
Administrative Office of PA Courts	Jul 1998 – Mar 2001	Project Manager & Architect
TATA Management and Training Center	Nov 1996 – Jun 1998	OOAD Architect & Team Lead

Others	Aug 1995 – Oct 1996	Programmer
--------	---------------------	------------

Technology Experience

Software	VB.Net, ASP.Net, ASP, VB 6.0, Java, Java Script, VB Script, HTML/DHTML, XML/XSL, SOAP, ADSI, Active Directory, ADAM, SQL 2000, Oracle 9i, IBM MQ, MSMQ
Operating Systems	Windows NT, 2000, XP and 2003
Tools	BizTalk, Visual Source Safe, Rational Tools, MS Projects, Netegrity Siteminder, Understanding of Visual Studio Team Systems, Business Objects, Load Runner
Methods	Capability Maturity Model (CMM), Software Development Life Cycle, Extreme Programming, Performance Engineering, Functional Point Analysis, Use Case Analysis
Management Experience	Over 15 years of Project Management experience in handling projects for multiple customers in US and Aboard
Business Development	Over 10 years of Business Development experience in Government space.

BRITTON PYLES

Summary

- Experience in managing and communicating with vendors, customers, and installers to meet project requirements and deadlines
- Excellent interviewing, reasoning, negotiation, and problem solving skills
- Ability to maintain files in an organized manner with accurate documentation to maintain productivity levels.
- Effective speaking/interaction skills, such as interpersonal communication, cultural awareness and empathic listening

Professional Experience

Keyser Consulting Group, LLC

(2013 To Present)

Senior Installation Technician

- Install AV equipment and software

- Coordinate installations, schedules, equipment delivery
- Ensure installs meet customer requirements
- Provide training and documentation
- Detailed documentation and tracking of all equipment, maintenance and support contracts, etc.
- Provide maintenance and support and onsite troubleshooting and problem resolution
- Work includes multiple customers in Pennsylvania, New York, Maryland, Nevada, California, and Oklahoma.

JB Buy Rite Lp, East Berlin, Pa**(2008 To Present)**

Aquisitons Manager / Owner

- Real Estate Investing
- Manage all stages of Purchasing Real Estate from contract negotiation to the re-sale
- Manage all sub contractors associated with various projeccts
- Purchasing agent for various Real Estate projects
- Job costing to ensure the profitablilty of all Real Estate tranactions

Nationwide Insurance Company, Harrisburg, Pa**(October 2003 To 2006)**

MD/PD Claims Appraiser Subrogation

- Applies best claims practices to conclude, investigate, evaluate, and negotiate assigned material/physical damage claims cases in accordance with company guidelines.
- Maintains current knowledge of: personal lines material/physical damage claims; court decisions which may impact the claims function; current guidelines in the claims function; and policy changes and modifications.
- Reviews claims files to determine recovery potential.
- Prepares files for arbitration on basic claims files.
- Coordinates own file inventory to ensure timely resolution of cases. Maintains files in an organized manner and documents claims activity.
- Maintains favorable working relationships with claims representatives of other Insurance carriers.

Nationwide Insurance Company, Harrisburg, Pa**(May 2003 to October 2003)**

MD/PD Claims Appraiser

- Inspects damaged vehicles either in person or via electronic media.
- Prepares or reviews itemized damage appraisals outlining cost of parts, materials and labor necessary to repair vehicles to acceptable industry quality standards.
- Determines if damages are sufficient to declare the vehicle a total loss. Determines vehicle value, advises claimant/customer of total loss settlement, and approves payment to appropriate party (claimant, lender, etc). Arranges salvage disposition.
- Reviews written appraisals of collision repair facilities for technical procedures and compliance with business unit guidelines.
- Authorizes the issuance of claims payments for material/physical damage claims.
- Responds to inquiries from customers/claimants regarding coverage, repair costs, total loss, rental car, etc.

- Maintains an understanding of and adheres to all applicable insurance laws, rules and regulations in order to perform all duties in a lawful manner.
- Handles all claims in a timely and efficient manner, while servicing the needs of customers.

CJ Pony Parts, Harrisburg, PA**(February 1999 to May 2003)**

Sales Technician

- Conduct research and development of new product lines
- Establish new vender accounts
- General auto and automotive part sales
- Maintain the progress of open customer accounts
- Perform inventory control management,
- Act as a purchasing agent
- Field technical questions on all levels
- Interview new employees for employment
- Perform all duties as a customer service manager
- Develop advertising for various media forums

Pennsylvania Department of Corrections**(December 1997 to February 1999)**

Field Investigator

- Interviewed Corrections applicants
- Assisted in the collection of intelligence information
- Prepared narrative case reports with supporting evidence and documents
- Testifies in court or any Federal/Commonwealth hearings as required.
- Developed and maintained liaisons with federal, state, local and private agencies
- Performed the duties of a Corrections Officer as required in emergency situations

Maitland Associated Investigations**(December 1994 to June 1997)**

Senior Investigator

- Conducted investigations associated with Workers Compensation and First Party automobile claims
- Performed surveillance
- Maintained accurate and detailed reports of claimant's activities
- Obtained case information through various investigative skills, such as interviewing, record checks and video surveillance
- Prepared narrative case reports with supporting evidence and documents
- Testified during court trials when applicable

EDUCATION

INDIANA UNIVERSITY OF PENNSYLVANIA, Indiana, PA

Bachelor of Arts degree in Criminology, August 1994

Appendix C - Carousel Industries Certifications

Name	CTS Title	CTS-D Expiration	CTS-I Expiration
Adam Trussell	CTS-D, CTS-I	8/31/2021	8/31/2021
Eric Hall	CTS-D	7/31/2021	7/31/2021
Frank Chaloupka	CTS-D	4/30/2020	4/30/2020
Glenn Greenway	CTS-D	6/30/2019	6/30/2019
Jeremy Looney	CTS-D	2/28/2022	2/28/2022
Joseph Coda	CTS-D, CTS-I	4/30/2019	4/30/2019
Ken Thompson	CTS-D	1/31/2021	1/31/2021
Kevin Warren	CTS-D	12/31/2019	12/31/2019
Matthew Hodges	CTS-D	3/31/2021	3/31/2021
Matthew Smith	CTS-D	3/31/2021	3/31/2021
Scott Eddy	CTS-D	4/30/2019	4/30/2019
Scott Lee	CTS-D	1/31/2019	1/31/2019
Steven Barrett	CTS-D	8/31/2019	8/31/2019
Steven Bostick	CTS-D	11/30/2020	11/30/2020
Steven Yost	CTS-D	6/30/2019	6/30/2019

Appendix D – Sample Forms

Sample Project Sign Off

	
KCG Sales Order Number	
Customer Order Number	
Company Name	
Installation Address	
System Type/Description	
System License Numbers and License Descriptions	see attached sheet
Overview of Services Delivered, see attached sheet for specific use cases and confirmation of successful testing	
<p>I confirm that the above equipment and services have been delivered and completed as to scope and deliverables referenced in the Project Delivery Document.</p>	
Customer Approval	
Name	Signature
Title	

Trade Secret/Confidential Proprietary Information Notice

Instructions:

The Commonwealth may not assert on behalf of a third party an exception to the public release of materials containing information believed to be exempt from public disclosure, including trade secrets or confidential proprietary information, unless the materials are accompanied, at the time they are submitted, by this form or a document containing similar information. In addition, in order to protect the safety and security of individuals, infrastructure, and information technology systems, the Commonwealth requires third parties to designate as confidential any information submitted by the third parties that, if disclosed, would be reasonably likely to jeopardize safety or security.

It is the responsibility of the party submitting this form to ensure that all statements and assertions made below are legally defensible and accurate. The Commonwealth will not provide a submitting party any advice with regard to Pennsylvania's *Right-to-Know Law*, [65 P.S. §§ 67.101—67.3104](#), or laws relating to trade secret or confidential proprietary information.

Name of submitting party:

Contact information for submitting party:

Please provide a brief overview of the materials that you are submitting (e.g. bid proposal, quote, grant application, statement of work, technical schematics):

Please provide a brief explanation of why the materials are being submitted to the Commonwealth (e.g. response to bid, RFP or RFQ #12345, application for grant XYZ being offered by the Department of Health, documents required to be submitted under law ABC):

Please indicate if any information has been included that you believe is exempt from public disclosure by checking the appropriate box below: *(Note: Financial information submitted in response to an RFP or IFB to demonstrate economic capability is exempt from public disclosure in accordance with Section 708(b)(26) of the Right-to-Know Law, 65 P.S. 67.708(b)(26)).*

- No information has been included that I believe is exempt from public disclosure.
- Information has been included that I believe is exempt from public disclosure.

Please provide a list detailing which portions of the material being submitted you believe are exempt from public disclosure. This includes trade secret, confidential or proprietary information, or information that if disclosed would be reasonably likely to jeopardize the safety or security of an individual, infrastructure, or information technology system. Please provide an explanation of why you think those materials constitute a trade secret, confidential or proprietary information, or why disclosure of those materials would be reasonably likely to jeopardize safety or security. Also, please mark the submitted material in such a way to allow a reviewer to easily distinguish between the parts referenced below. (You may attach additional pages if needed)

Note: Without substantial justification, the following information will not be considered a trade secret or confidential proprietary information:

- Any information submitted as part of a vendor’s cost response.
- Information submitted as part of a vendor’s technical response or statement of work that does not implicate safety and security, or pertain to specific business practices or product specification.
- Information submitted as part of a vendor’s technical or small diverse business and small business response that is otherwise publicly available or otherwise easily obtained.
- Information detailing the name, quantity, and price paid for any product or service being purchased by the Commonwealth.

<u>Page Number</u>	<u>Description</u>	<u>Explanation</u>

Acknowledgment

The undersigned party hereby agrees that it has read and completed this form, and has marked the material being submitted in accordance with the instructions above. The undersigned party acknowledges that the Commonwealth is not liable for the use or disclosure of trade secret, confidential or proprietary information, or information that if disclosed would be reasonably likely to jeopardize the safety or security of an individual, infrastructure or information technology system, where that data or information has not been clearly marked as such, and which was not accompanied by a specific explanation included with this form.

The undersigned agrees to defend any action seeking release of the materials it believes to be trade secret, confidential or proprietary, or would be reasonably likely to result in a safety or security risk if disclosed. The undersigned also agrees to indemnify and hold harmless the Commonwealth, its agents and employees, from any judgments awarded against the Commonwealth in favor of the party requesting the materials, and any and all costs connected with that defense. This indemnification survives so long as the Commonwealth has possession of the submitted material, and will apply to all costs unless and until the undersigned provides a written statement or similar notice to the Commonwealth stating that it no longer wishes to exempt the submitted material from public disclosure.

The undersigned acknowledges that the Commonwealth is required to keep all records for at least as long as specified in its published records retention schedule.

The undersigned acknowledges that the Commonwealth reserves the right to reject the undersigned's claim that the information is trade secret, confidential, proprietary or is reasonably likely to result in a safety or security risk if disclosed, if the Commonwealth determines that the undersigned has not met the burden of establishing that the information constitutes a trade secret, confidential, or is otherwise exempt. The undersigned also acknowledges that if only a certain part of the submitted material is found to constitute a trade secret, is confidential or proprietary, or is otherwise exempt, the remainder of the submitted material will become public; only the protected information will be removed and remain nonpublic.

If being submitted electronically, the undersigned agrees that the mark below is a valid electronic signature.

A handwritten signature in black ink, appearing to be the initials 'A.K.' with a long horizontal stroke extending to the right.

Signature

Title

Date

COSTARS PROGRAM ELECTION TO PARTICIPATE

If awarded a Contract, our firm agrees to sell the awarded items/services at the same prices and/or discounts, and in accordance with the contractual terms and conditions, to registered COSTARS Members who elect to participate in the contract. Our firm also agrees to pay the applicable Administrative Fee (\$1500, or \$500 for a Department of General Services Self-Certified Small Business, or \$166 for a Department of General Services-verified Small Diverse Business) at the beginning of each contract year and upon each contract renewal date.

If you are a Department of General Services Self-Certified Small Business or Department of General Services-verified Small Diverse Business, you must submit a copy of your active Small Business Contracting Program certificate with your bid response.

Keyser Consulting Group, LLc

Corporate or Legal Entity Name



_____**10/5/2018**_____
Signature/Date

_Julie Keyser/President_____
Printed Name/Title

KCG, LLC Response to CLARIFICATION LETTER

November 5, 2018

RE: Department of General Services **RFP # 6100046056**

Based on the request for clarifications, please see responses inline below, the original letter is italicized.

The Department of General Services is performing its preliminary evaluation of proposals received in response to the Professional Broadcast Audio Visual & Multimedia Equipment RFP# 6100046056 issued on September 25, 2018. So that the Office may complete the preliminary evaluation, we have determined a need for administrative clarification of your proposal, as follows:

1. *The Commonwealth will not reconsider the answer to the question about AV System Design and Build referenced in Section VI of Keyser Consulting Group's proposal.*
 - a. We certainly understand and also appreciate the Committees time to consider our suggested alternative.
2. *The Commonwealth requests that resubmit a COSTARS Program Form (if applicable)*
 - a. Please see attached program form – also, please note we are currently a COSTARS contractor supplier number 034-061
3. *The Commonwealth requests that Keyser Consulting Group confirm that all equipment in its proposal complies with the following language from the Technical Submittal regarding software license agreements:*
 3. *The selected Offeror shall not provide equipment that requires commercially available software for its use through the Contract resulting from this RFP unless the Commonwealth has entered into a software license agreement with the software licensor. See **Appendix E, Software Requirements Agreement.***
 - a. We agree to comply with this requirement that we will not provide equipment that requires commercially available software for its use through the contract resulting from this RFP unless the Commonwealth has entered into a software license agreement with the software licensor.
4. *The Commonwealth requests a redacted version of Keyser Consulting Group's proposal due to the sections listed in your response to - Trade Secret & Proprietary Information Notice (if applicable).*
 - a. Please see attached



29 West Broadway
Gettysburg, PA 17325
(717) 549-3600
www.k-c-g.net

Please provide a complete response to this issue no later than **November 8, 2018 at 1:00PM** via electronic e-mail to RA-GSITPROCUREMENT@pa.gov. Thank you for your assistance.

Sincerely,

A handwritten signature in cursive script that reads 'Julie Keyser'. The signature is written in black ink and includes a horizontal flourish at the end.

Julie Keyser
President



29 West Broadway
Gettysburg, PA 17325
(717) 549-3600
www.k-c-g.net

Keyser Consulting Group, LLC will comply with the Commonwealth's Executive Order 2016-03, 2016-03 - Establishing "Employment First" Policy and Increasing Competitive Integrated Employment for Pennsylvanians with a Disability, states that Commonwealth employees with disabilities may require accommodations of assistive technology in order to perform the functions of their jobs.

We understand the Commonwealth will further the objectives of providing appropriate accommodation and support through the contracts resulting from this procurement. Contractors must provide an accessibility plan and assistive technology for the products and services of this procurement, as applicable. If applicable, please upload provide an accessibility plan and assistive technology.

At this time we do not see the need for an accessibility plan and assistive technology, however, if any project arises that needs an accessibility plan and assistive technology, KCG, LLC will provide the necessary documentation prior to commencing work.