

A long-exposure photograph of the Los Angeles skyline at night. The Walt Disney Concert Hall is the central focus, its metallic, undulating facade reflecting the city lights. In the background, several skyscrapers are illuminated, including one with a prominent 'Citi' logo. The foreground shows a busy street intersection with light trails from cars and streetlights, creating a sense of motion and urban energy. The sky is a deep, clear blue.

Los Angeles™

# Meeting & Travel Professionals Guide 2019

**MEETLA.COM**  
**LOS ANGELES TOURISM & CONVENTION BOARD**





# Create Your Own Classic Production

## ICONIC LOCATIONS

New York Street, Blue Sky Tank, Bronson Gate, and Sound Stages

## RED CARPET RECEPTIONS AND MEMORABLE MEETINGS

Five Private Theatres for Screenings, Meetings, Expos, and Award Presentations

## BLOCKBUSTER RESOURCES

On-Site Audio/Visual, Lighting, Set Fabrication, and Special Effects



5555 Melrose Avenue • Hollywood, California 90038 • 323.956.8690

[ParamountSpecialEvents.com](http://ParamountSpecialEvents.com)

LOS ANGELES TOURISM & CONVENTION BOARD

633 West 5th Street, Suite 1800  
Los Angeles, CA 90017

Chief Administrative Officer  
**Adam Burke**

Senior Vice President, Sales  
**Darren Green**

Vice President, Hotel Sales  
**Bryan Churchill**

Vice President, Convention Sales  
**Kathy McAdams, CASE**

Vice President, Client + Destination Services  
**Liane Haynes-Smith**

Director, Membership & Advertising Sales  
**Erika Hartmann**

Director, Sales Marketing  
**Paige Cram**

Director, Corporate Communications  
**Shant Apelian**

*Los Angeles*  
CUSTOM PUBLICATIONS

5900 Wilshire Boulevard, 10th Floor  
Los Angeles, CA 90036  
323.801.0100

Publisher  
**Josef Vann**

Director, Content Strategy & Solutions  
**Mitch Getz**

Integrated Account Directors  
**Dana Briskin, Brittney Brombach,  
Jean Greene, Sam Greenfield,  
Mat Jongsma, Monty McMurray,  
Mali Mochow**

**To advertise,**  
contact Mitch Getz  
323-801-0014  
mgetz@lamag.com

Listings in this publication are based on information provided by members as of October 2018. Every effort has been made to ensure the accuracy of this publication. Copyright © 2018 by the Los Angeles Tourism & Convention Board. No portion of this publication may be stored in a retrieval system, transmitted, or reproduced in any way without the express written permission of the Los Angeles Tourism & Convention Board. L.A. Tourism and Los Angeles Magazine Custom Publications make no endorsement, representation, or warranty regarding any goods or services advertised or listed in this publication. Listings and advertisements are provided by the subject companies and L.A. Tourism and Los Angeles Magazine Custom Publications shall not be responsible or liable for any inaccuracy, omission, or infringement of any third party's rights therein, or for personal injury or any other damage or injury whatsoever.



Dear Friends:

Welcome to Los Angeles. A dynamic, ever-evolving destination that's set against a backdrop of authenticity, optimism, and the unexpected, a place where our rich ethnic and cultural diversity is celebrated throughout the city's distinct neighborhoods. We invite you to be a free spirit here, to be different, to be bold, and to have fun.

Be ready to become passionately inspired with creativity at nearly every turn. The birthplace of Hollywood and the epicenter of entertainment, Los Angeles has long served as a beacon for dreamers and innovators. It's why the world's greatest artists, entertainers, movers, and shakers call L.A. home. Our unrivaled talent pool of thought leaders and intellectual capital spans several sectors including entertainment, technology, aerospace, international trade, medical, biotech, and more. Simply put, there's no better destination in which to connect individually and innovate collectively.

Think of Los Angeles as your very own blank canvas for any type of meeting or event with thousands upon thousands of only-in-L.A. venues that can seamlessly bring your creative vision to life. From restored classic theaters, real-working movie studios, and botanical gardens to storied cultural institutions and prestigious Hollywood awards venues, the variety here is endless. Explore our vibrant mosaic of cultures through the city's culinary landscape, which features an incredible breadth of worldly cuisines including Mexican, Korean, Chinese, Middle Eastern, Japanese, and more.

The next decade will bring the world's biggest sporting events to Los Angeles—the 2020 Major League Baseball All Star Game, the 2022 Super Bowl, the 2023 College Football Playoff National Championship, the 2026 Fédération Internationale de Football Association World Cup, and the 2028 Summer Olympics. Each of these mega events will not only create a special buzz across the city, but will also present a unique opportunity for meeting delegates to bond over a shared, once-in-a-lifetime experience.

As the sports and entertainment capital of the world, we're ready to roll out our signature red carpet for your next meeting or event, whether it's an intimate gathering, a large-scale convention, or anything in between. No matter what you choose to do, I hope you create treasured memories in our City of Angels.

With best wishes,

**Ernest Wooden Jr.**  
PRESIDENT & CEO  
LOS ANGELES TOURISM & CONVENTION BOARD

FOR A DIGITAL VERSION OF LOS ANGELES MEETING & TRAVEL PROFESSIONALS GUIDE, VISIT MEETLA.COM.





**4**  
SPORTS CAPITAL: BANC OF CALIFORNIA STADIUM



**20**  
GROUP-FRIENDLY DINING:  
BROKEN SPANISH



**16**  
NEW ATTRACTIONS:  
THE NOMAD



**18**  
UNIQUE NEW SPACES:  
TWO-BIT CIRCUS

# contents

LOS ANGELES MEETING & TRAVEL PROFESSIONALS GUIDE 2019

**1**  
**welcome to los angeles**

From Los Angeles Tourism & Convention Board.

REASONS TO MEET IN L.A.

**4**  
**sports capital of the world, too**

Add 10 major league professional teams and a lineup of blockbuster sporting events to the city's buzzing entertainment, restaurant, and cultural scenes and you get one unforgettable destination.

**8**  
**high-tech tools**

By partnering with L.A. Tourism, you gain access to personalized, one-on-one consultative support as well as cutting-edge virtual planning tools.

**10**  
**special events**

By hosting meeting industry events, such as this year's Professional Convention Management Association Education Conference, Los Angeles Tourism & Convention Board is a conduit for the exchange of fresh ideas and strategies among professionals to maximize the effectiveness of business conferences.

**12**  
**L.A. snapshot**

Vital information about the city's prolific population, idyllic climate, and abundant lodging.

**14**  
**discover los angeles visitor information centers**

L.A. Tourism Visitor Information Centers and international offices.

**16**  
**new attractions**

Recently opened and in-the-works venues spotlight everything from football to film to keep your group fired up.

**18**  
**unique new spaces**

Impress attendees with unique meeting venues that say "only in L.A."

**20**  
**group-friendly dining**

Los Angeles is home to the largest restaurant week in the U.S. Sample the city's extraordinary cuisine in memorable settings from towering rooftops to beachside bistros.

**22**  
**crowd pleasers**

Attractions, activities, and event spaces to suit every group.

THE CITY AT A GLANCE

**28**  
**discover L.A.'s vibrant regions**

DIRECTORY

A region-by-region guide to highlights, accommodations, event venues, restaurants, nightlife, activities, and cultural, shopping, sports, and recreational opportunities.

- 31** Downtown L.A./Metro
- 65** Hollywood | West Hollywood
- 79** Westside | Beverly Hills
- 89** Beach Cities/LAX | Santa Monica
- 107** The Valley | Pasadena
- 119** Neighboring Communities
- 125** Services and Transportation

**ON THE COVER**  
Walt Disney Concert Hall, Downtown L.A.  
Photograph by Hunter Kerhart.

PARTNERS







TERRANEA®

L.A.'S OCEANFRONT RESORT

A DESTINATION LUXURY HOTEL®

Words don't do it justice.

“

”



Some things in life just can't be described.  
And to truly understand them, you must experience them yourself.

#Terranea

Join us on the beautiful Palos Verdes Peninsula, a hidden gem on the Los Angeles coast.

844.812.9343 | [Terranea.com](https://www.terranea.com)





# sports capital of the world, too

Add 10 major league professional teams and a lineup of blockbuster sporting events to the city's buzzing entertainment, restaurant, and cultural scenes and you get one unforgettable destination.

Oh, sports fans—and everyone else—what a decade this will be in Los Angeles! Even in the course of an ordinary year, the City of Angels is host to a professional baseball team (the Dodgers, whose games draw the largest attendance in Major League Baseball), three professional basketball teams (the Lakers, the Clippers, and the Sparks), two professional soccer teams (the LA Galaxy and the Los Angeles Football Club), a professional hockey team (the Kings), and two professional football teams (the Rams and the Chargers). In addition, UCLA and USC field teams in many sports (and provided gridiron fans someone to root for during the 20 years pro football was MIA here).

But the thrills of an ordinary season in these sports can't compare to what's coming up on the calendar: the MLB All-Star Game in 2020, the NCAA Men's West Regional Basketball Championship in 2020, the Super Bowl in 2022, the College Football Playoff National Championship in 2023, the U.S. Open golf

tournament in 2023, FIFA World Cup™ matches in 2026, and the Summer Olympics in 2028. Going forward, when someone mentions Los Angeles, along with entertainment and the fabulous weather, sports will be in the conversation.

Having celebrities in town has always

generated media buzz, but how did L.A. come to be a mecca for major sporting events? "Part of the attraction is that people want to come somewhere that's fun," notes Kathryn Schloessman, president of the Los Angeles Sports & Entertainment Commission (LASEC). However, she adds, two contributing factors changed everything: First, AEG built STAPLES Center and L.A. LIVE in Downtown. "Everyone used to say, 'We'll never go Downtown,'" says Schloessman, "but the Lakers made a difference." People did come and the restaurant scene grew as well, and Downtown has been transformed.

"Second, the NFL came back to L.A.," Schloessman says, "and [Rams' owner Stan





Banc of California Stadium

Kroenke, a real estate developer] is building the L.A. Stadium in Inglewood,” with an adjacent 300-acre entertainment district. “Even before he got approval to bring the Rams, [Kroenke] saw an opportunity for mixed use. [NFL] owners have to generate other business.”

Other venues are not standing still either, she points out. In Exposition Park, “USC is investing \$300 million in renovating the [Los Angeles Memorial] Coliseum. They can’t stay status quo; they chose to raise the bar. The Lucas Museum [of Narrative Art] was already coming to Exposition Park. Now there’s also the Banc of California Stadium.”

Larry Freedman, executive vice president and

**Coming up on the calendar: the MLB All-Star Game in 2020, the NCAA Men’s West Regional Basketball Championship in 2020, the Super Bowl in 2022, the College Football Playoff National Championship in 2023, the U.S. Open in 2023, FIFA World Cup™ games in 2026, and the Summer Olympics in 2028.**

chief business officer of the Los Angeles Football Club, is excited about prospects for the Banc of California Stadium, the soccer club’s home. For one thing, there are a lot of soccer fans in the area. “There’s the enormity

and diversity of the market,” he says. “The world is here, and this is the world’s game.” And although the stadium was built for sports on the field, it’s geared to hold concerts and premieres as well. There are also five unique club spaces





**“The venues are just the tip of the iceberg. There are so many iconic places. L.A. is also a good backdrop for sponsors, who want to be seen—and seen with the right people.”**

—JAVIER CANO, VICE PRESIDENT AND MARKET GENERAL MANAGER, MARRIOTT INTERNATIONAL

for all kinds of events, big and small.

“We created a venue that has the ability to host and entertain 365 days a year,” Freedman says. “We opened The Fields, an international food experience connected to the stadium. It offers a culinary destination in Exposition Park, which has several million visitors [a year].” The surrounding area is also being developed, he points out, in part because USC is adding to its campus. “We’re part of an extended ‘Figueroa corridor,’ from Chavez Ravine to Downtown, STAPLES Center, and L.A. LIVE to the USC campus, Exposition Park, and the Banc of California Stadium.”

The Banc of California Stadium will certainly

have a role in the upcoming FIFA World Cup™, possibly as a practice field or for hospitality events. And though the exact distribution of venues for the games throughout the U.S., Canada, and Mexico won’t be announced for months, Alan Rothenberg, head of the host committee as well as chairman of L.A. Tourism, is confident that “given the history of L.A. hosting events, we have a good shot at the opening or the final,” in addition to other matches.

Why? “We have the weather, the infrastructure, and we have people experienced in handling events like these—the World Cup™, the Olympics, the Women’s World Cup,” Rothenberg says.

“We have extensive relationships nationally and internationally in the soccer community. No city has more diversity than L.A., and this will only heighten the diverse and international nature of L.A.”

The hospitality industry has an important role to play as well, notes Javier Cano, vice president and market general manager of JW Marriott at L.A. LIVE. “We’re fortunate,” he says, “because Los Angeles is a world-class destination. You can fly here from pretty much anywhere in the world nonstop. The world is getting smaller; communication gets us closer and closer. And events like these showcase to the world the wonderful things that exist. The venues are





STAPLES CENTER

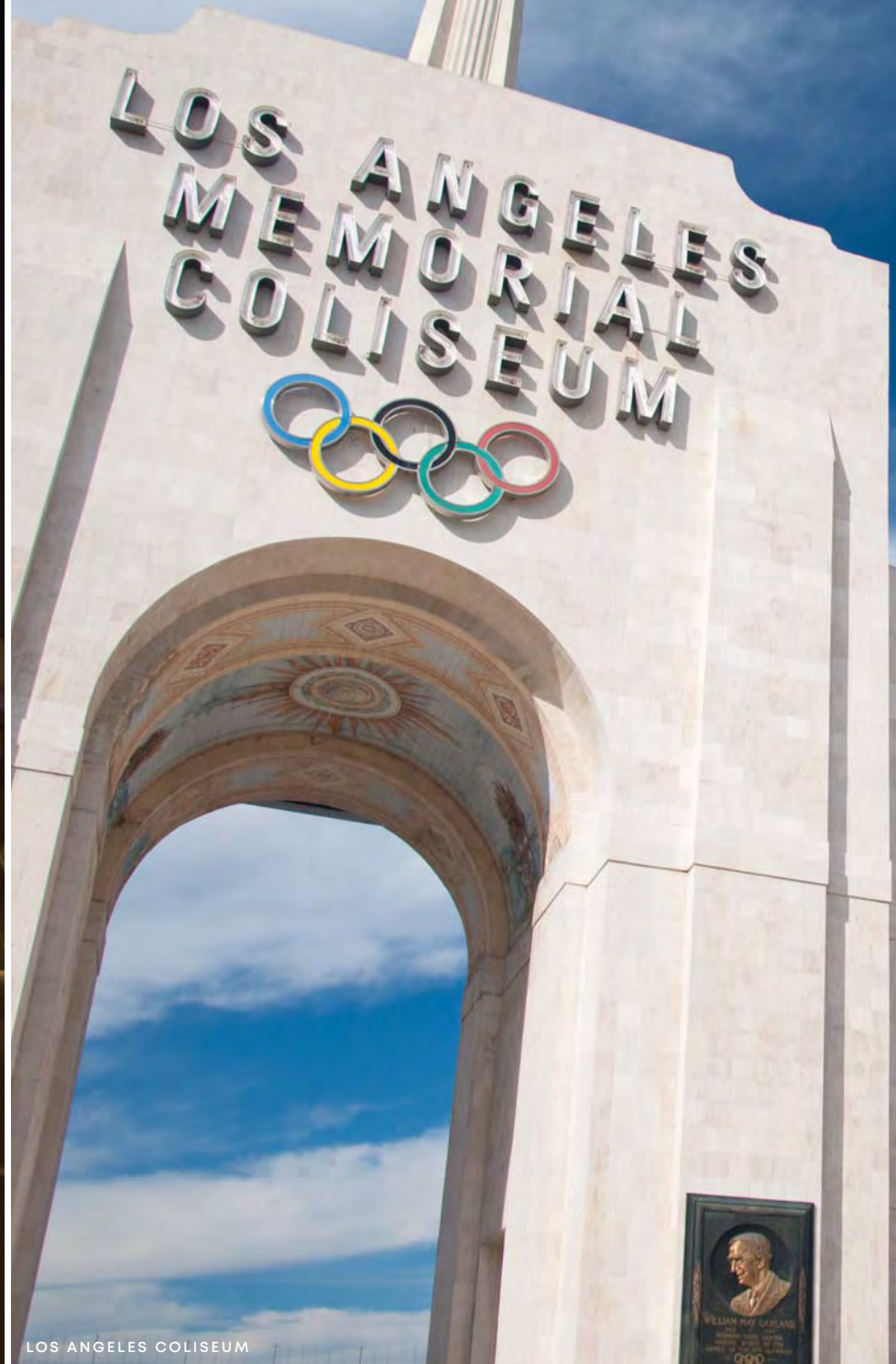

LOS ANGELES COLISEUM

CHRISTIAN DE ARAUJO/SHUTTERSTOCK

just the tip of the iceberg. There are so many iconic places. L.A. is also a good backdrop for sponsors, who want to be seen—and seen with the right people.”

Schloessman adds that the key for sponsors, as for any visitor to these events, is the confidence that everyone will be well taken care of, that the guest experience will be positive. “The growth trend has reached citywide scale. The hotel inventory is going up, and there’s a major push to improve transportation,” says Schloessman. “Because of the Olympics, Mayor Garcetti and the city have fast-tracked 28 projects, like light rail and [an automated] people mover at LAX.”

All of this development will culminate in the Olympic Games in 2028. Bill Hanway, global sports leader for AECOM—the international firm whose services range from design, architecture, and engineering to sustainability and construction—says, “We have the privilege of building the LA Stadium and working on the Coliseum. Those are the premium large-scale venues. And seeing the Coliseum transformed from an Olympics venue in 1932 to the one in 1984 and the improvements now is amazing. And the upgrades are not just the sports venues. The residential part of UCLA is also involved, since it will be home to the athletes’ village.

“The challenge is how to take advantage of the next four years,” Hanway adds. “The priority is to focus on what we can do with the Olympics and ensure that the spirit of the L.A. 2028 games is infused in the community. We’ll have a strong impact on youngsters in L.A.”

Hanway is looking forward to “successful, safe, secure, enjoyable games that are a positive experience for spectators and athletes. We’ll show the natural environment: the valley, the beautiful mountains, the variety of the beaches. L.A. is an attraction that extends far beyond the perceptions. People still remember what a great time they had in 1984. We hope to imbue that spirit in future generations.”

# high-tech tools

By partnering with L.A. Tourism, you gain access to personalized, one-on-one consultative support as well as cutting-edge virtual planning tools.

The meetLA.com website serves as a one-stop gateway for meeting and travel professionals looking to conduct business in Los Angeles. This content-rich, mobile-friendly site delivers the latest details on hotels, event spaces, group dining, and entertainment. View interactive videos and virtual tours to discover the city's various regions, search and compare venues and services, and employ smart filters to zero in on your ideal locations, activities, transportation options, and more. Best of all, meetLA.com makes it easy to connect with L.A. Tourism's Sales and Client Services experts. Our knowledgeable team stands ready to answer questions and help you create a uniquely Los Angeles event that is professionally rewarding, personally enjoyable, and thoroughly memorable.

## and now there's a new app

A brand-new free mobile app offers the ultimate in convenience for convention attendees. MeetL.A. provides fast, easy access to information on all aspects of an event. The free download is available on the App Store and the Google Play Store. The new app is customizable, making it an even more valuable tool. Add your logo, adjust the color scheme, send push notifications to attendees, and include ads from sponsors. Go-to features include speakers and panelists for your event; schedule; customized maps;

and frequently asked questions. Plus, a "Show Your Badge" program provides convention attendees with discounts and special offers on restaurants, nightlife, shopping, transportation, and activities throughout Los Angeles simply by showing their conference badge and mentioning the program.

## cutting-edge virtual tours

A vast trove of recently updated virtual reality content on meetLA.com allows you to immerse yourself in L.A.'s unique venues, event spaces, and neighborhoods. L.A. Tourism has partnered with XplorIt to create Virtual Discovery L.A., an immersive travel platform that virtually transports viewers with 360-degree virtual tours of more than 50 top L.A. destinations, including the L.A. Memorial Coliseum, Walt Disney Concert Hall, the Los Angeles Convention Center, and L.A. LIVE. A new virtual walking tour of Downtown allows users to simulate travel from one location to another, demonstrating the ease of navigation from several Downtown hubs to the Los Angeles Convention Center. The most comprehensive custom virtual tour of any city in the world, the experience is accessible via desktop, tablet, and smartphone. Check it out at meetLA.com.







# DON'T EXPLORE LOS ANGELES WITHOUT IT

American Express: the go-to card for travel, restaurants and experiences. Now accepted at more places than ever. Because our thing is helping you do your thing.

## FIND L.A. GEMS

[AMERICANEXPRESS.COM/MAPS](https://www.americanexpress.com/maps)

DON'T *live life* WITHOUT IT<sup>SM</sup>



# special events

By hosting meeting industry events, such as this year's Professional Convention Management Association Education Conference, Los Angeles Tourism & Convention Board is a conduit for the exchange of fresh ideas and strategies among professionals to maximize the effectiveness of business conferences.

L.A. Tourism is proud and excited to partner with the City of Los Angeles to bring the 2019 Professional Convention Management Association (PCMA) Education Conference ([pcmaeducon.org](http://pcmaeducon.org)) to Los Angeles. This industry-leading event takes place at the JW Marriott Los Angeles L.A. LIVE on June 25–28.

## think big

"Hosting the PCMA Education Conference in June gives our entire hospitality community the opportunity to showcase its assets to this premier group of industry professionals," says Darren K. Green, Los Angeles Tourism & Convention Board senior vice president of sales. "We highly recommend that those in hospitality get involved with the Education Conference through attendance, partnerships, and sponsorships to capitalize on this unique opportunity coming to our city."

PCMA is the world's largest network of business event strategists. The organization is

known as a definitive authority in education, business networking, and community engagement for leaders in the global meetings, convention, and business events industry. Through its results-driven education conferences, PCMA inspires, connects, and innovates to grow a community of big thinkers in the industry.

For the location of this year's education conference, PCMA set its sights on Los Angeles and its culture of creativity. "Los Angeles is a vibrant, engaging, and innovative city, which makes the city an ideal host for the 2019 PCMA Education Conference to inspire the business events industry," says Sheriff Karamat, CAE, president and

CEO, PCMA. "We are excited and honored to partner with Los Angeles Tourism & Convention Board to bring this signature event to California and help participants embark on a path of professional and personal development."

An annual interactive event, PCMA's Education Conference is geared toward event marketers, experience designers, and business event strategists. Participants actively engage in focused sessions that address topics such as leadership, meeting and experience design, the latest tech and media trends, diversity and inclusion, business innovation, and creativity. Inspiring speakers, meetups, discussions, and brainstorming sessions provide insight into inventive strategies to make business events shine. At the Los Angeles conference, attendees will have the opportunity to customize their education path by

mixing and matching to attend the sessions that best fit their unique professional development needs. No matter what you choose, you'll learn some key takeaways to start planning your most engaging and effective events ever.

## make connections

The dynamic and innovative approach of the PCMA Education Conference sparks opportunities to engage with peers and experts, strengthening attendees' knowledge and networks. You'll find community among others who share your interests and goals while learning how to push your events to the next level.

Outside the sessions, there are opportunities to get out and explore. The conference will incorporate specially designed events, activities, and tours that showcase the vibrancy of the city of Los Angeles.





We Roll Out  
**THE RED CARPET FOR YOU**

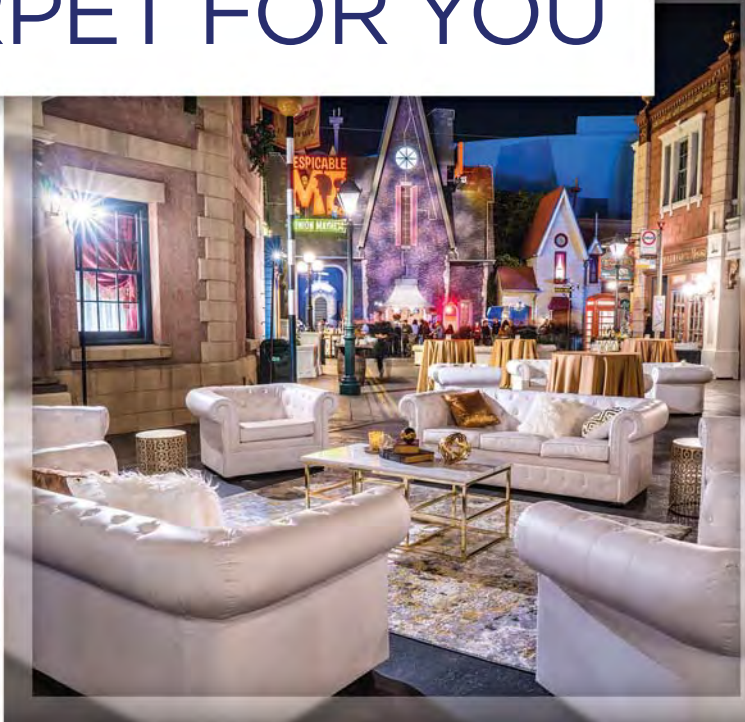
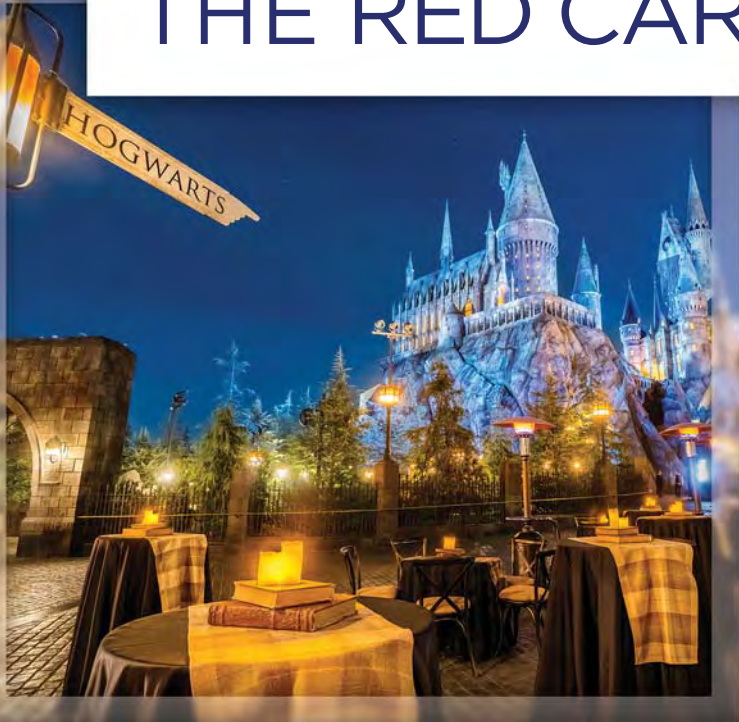

Universal Studios Hollywood™ is the only place that can offer clients a complete working movie studio, a thrilling Hollywood movie-based Theme Park, two hotels and LA's most dynamic entertainment district.

- More than 35 indoor and outdoor meeting and event locations • Venues for groups of any size
- Immersive rides, shows and attractions, such as Despicable Me Minion Mayhem and Fast & Furious – Supercharged
- Partial and Full Park Buyout • Private Backlot Studio Tour • Unique dining experiences
- Access to the entire Theme Park, including The Wizarding World of Harry Potter™
- Renovated cinemas for breakout sessions



**Bringing You the Magic of Hollywood.** Meetings & Events

To begin planning your special event, call **818-622-7278** or visit **UniversalHollywoodEvents.com**

HARRY POTTER characters, names and related indicia are © & ™ Warner Bros. Entertainment Inc. Harry Potter Publishing Rights © JKR. (s18) ©2018 Universal Studios. All Rights Reserved. 18-CON-25872 A Division of NBCUniversal





## L.A. snapshot

There are 88 incorporated cities in Los Angeles County, ranging from Vernon (population 112) to Los Angeles (population 4 million). Los Angeles County is the first county in the nation to exceed 10 million residents. If the Los Angeles five-county area were a state, it would surpass all U.S. states in total population with the exception of California, Texas, New York, and Florida. The County of Los Angeles alone would be the seventh most populated state.

### population

CITY OF LOS ANGELES: 4 million  
 COUNTY OF LOS ANGELES: 10.2 million  
 LOS ANGELES FIVE-COUNTY AREA: 18.8 million  
 (Los Angeles, Riverside, Ventura, Orange, and San Bernardino counties)

### climate

With the sun shining 80 percent of the year, Southern California's climate is often described as "perfect," and for good reason. It is mostly sunny and warm with gentle ocean breezes in the summer. The humidity is low with little rain.

AVERAGE ANNUAL PRECIPITATION: 14.75 inches  
 AVERAGE SUNNY/PARTLY SUNNY DAYS: 292  
 AVERAGE MEAN TEMPERATURE: 67°F

### hotels

Los Angeles County boasts more than 101,000 hotel rooms ranging from hostels to luxurious five-star resorts, with a diverse selection of amenities to meet individual needs and budgets. Los Angeles is the sixth-largest hotel market in the United States. There are more than 13,150 hotel rooms and more than 100 properties in Downtown Los Angeles alone.

### for international travelers

**ELECTRICAL CURRENT**  
 The electrical current in the United States is 110 volts AC. It is recommended that you buy a converter before entering the country.

**TELEPHONES**  
 When calling from one area code to another, dial 1, followed by the area code and the seven-digit telephone number.





American Airlines 



## Fly above it all to the City of Angels.

Cast yourself in the leading role during your next trip to the City of Angels. Stroll down Hollywood Boulevard, take in the action along Venice Beach or satisfy your inner foodie along the Sunset Strip. Discover Tinseltown with American — L.A.'s #1 airline.

**Book your LA adventure at [aa.com](http://aa.com)**



American Airlines, aa.com and the Flight Symbol logo are marks of American Airlines, Inc. oneworld is a mark of the oneworld Alliance, LLC. © 2018 American Airlines, Inc. All rights reserved.





# los angeles visitor information centers

L.A. Tourism has several Official Visitor Information Centers. Multilingual staff answer visitors' travel questions, provide directions and public transportation information, assist with itinerary planning, and offer recommendations on dining, sightseeing, and cultural options.

## intercontinental los angeles downtown

900 Wilshire Boulevard  
Los Angeles 90017

## downtown union station

800 North Alameda Street  
Los Angeles 90012

## san pedro/ los angeles waterfront

390 West 7th Street  
San Pedro 90731

## los angeles convention center

1201 South Figueroa Street  
Los Angeles 90015  
Open during major conventions only.

## hollywood & highland

6801 Hollywood Boulevard  
Hollywood 90028

## international offices

### europaean and middle east regional office

Phone: (011 44) 20-7318-9555  
13 Relton Mews  
Knightsbridge, London  
SW7 1ET United Kingdom

### beijing

Phone: (011 86) 10-6410-6055/56  
Room 983, Swissotel Beijing  
Hong Kong Macau Center  
No. 2 Chao Yang Men Bei Da Jie  
Dongcheng District  
Beijing, P. R. China 100027

### chengdu

Phone: (011 86) 28-6508-8553  
Unit 2-5, 25/F, Tower 1  
Int'l Finance SQ  
No. 1 Hongxing Road Section 3  
Jinjiang District  
Chengdu P. R. China 610021

### guangzhou

Phone: (011 86) 20-2801-7127  
Room 1227, 12/F, Tower A  
Phase 1, G.T. Land Plaza  
No. 85 Huacheng Avenue  
Tianhe District  
Guangzhou, P. R. China 510623

### shanghai

Phone: (011 86) 21-5466-7567  
Room 5332, Jun Ling Building  
Jinjiang Hotel  
No. 59 South Maoming Road  
Huangpu District  
Shanghai, P. R. China 200020

### australia and new zealand regional office

Phone: (011 61) 2-9119-2250  
Suite 03A134, c/o WeWork  
100 Harris Street, Pyrmont  
Sydney, NSW, Australia 2009



# See Marina del Rey. Meet on a Yacht.



## PRIVATE GROUPS FROM 10 – 500.

From team building, product launches, client entertainment, to celebrations, Hornblower is able to service any guest's unique needs.

Visit [Hornblower.com/DiscoverLA](https://www.hornblower.com/DiscoverLA) or call (855) 206-0641 for reservations.

[f @HornblowerLA](https://www.facebook.com/HornblowerLA) [t @HornblowerSoCa](https://www.instagram.com/HornblowerSoCa) [i @HornblowerCruises](https://www.instagram.com/HornblowerCruises)



**HORNBLOWER**<sup>®</sup>  
CRUISES & EVENTS

HORNBLOWER COAST TO COAST: MARINA DEL REY NEWPORT BEACH LONG BEACH SAN DIEGO SAN FRANCISCO NEW YORK





# new attractions

In-the-works venues spotlight everything from football to film to keep your group fired up.

## academy museum of motion pictures

Currently in production, the Academy Museum of Motion Pictures is awaiting its close-up. The Academy of Motion Picture Arts and Sciences plans to raise the curtain on the world's premier movie museum in 2019. Located in the heart of the city in the historic May Company building at Wilshire and Fairfax, the museum will explore the history and magic of what happens onscreen as well as behind it. » [academymuseum.org](http://academymuseum.org)

## los angeles stadium and entertainment district at hollywood park

The site of the former Hollywood Park racetrack is being transformed into a year-round sports and entertainment destination slated to kick off in 2020. The monumental must-see project covers 298 acres highlighted with a crown jewel of a 70,000-seat stadium, home to NFL

games for the Los Angeles Chargers and Los Angeles Rams, along with the 2022 Super Bowl and opening and closing ceremonies of the 2028 Olympics. This exciting venue will boast state-of-the-art event, conference, and meeting spaces. » [lased.com](http://lased.com)

## lucas museum of narrative art

Get creative juices flowing at this one-of-a-kind museum set to house legendary director George Lucas's billion-dollar personal art collection, including *Star Wars* memorabilia and a treasure trove of masterpieces from Degas to Renoir. A bold design by award-winning architect Ma Yansong makes this a memorable gathering place that aims to celebrate the power of visual storytelling through painting, illustration, photography, film, animation, and digital art. Slated to open in 2021 in Exposition Park, the museum will boast several inspiring spaces for events and meetings. » [lucasmuseum.org](http://lucasmuseum.org)

# new hotels

## the hoxton dtla

The Hoxton hotel company chose to open its Los Angeles hotel on a Downtown corridor with a true city vibe that has recently experienced a cultural revival. Slated to open in spring 2019, The Hoxton DTLA will transform what was once L.A.'s Railway Authority headquarters into a mecca of urban sophistication with 174 guest rooms and a rooftop pool, bar, and restaurant overlooking the historic theater and cinema district. Groups of up to 120 are uniquely accommodated at The Apartment, The Hoxton's innovative meetings and events space, featuring five private rooms with views and a shared pantry of goodies, in addition to the hotel's across-the-board freebies that include Wi-Fi, beverages, and an hour's worth of international phone calls. » [thehoxton.com](http://thehoxton.com)

## the nomad

The meeting-ready NoMad Hotel offers spaces including The Parlour Room, The Monnette Room, The Hoffman Room, and The Mezzanine, but the unique ambience of The Rooftop guarantees a remarkable alfresco experience. Groups can take a dip in the gleaming pool and indulge in the offerings at the cafe and the cocktail bar while enjoying sprawling views of Downtown L.A. » [thenomadhotel.com/losangeles](http://thenomadhotel.com/losangeles)

## park hyatt los angeles at oceanwide plaza

This Park Hyatt hotel is slated to open in Downtown Los Angeles in March 2020 near the massive open-air retail and dining galleria The Collection at Oceanwide Plaza. The 53-story luxury building will boast 184 guest rooms and 164 upscale residences, a ballroom, five meeting rooms, a pre-function living-room area, and an event lawn. To ensure successful events, the hotel plans to offer a dedicated staff and multifunction concierge app, first-class catering, advanced audio-visual equipment and high-speed Wi-Fi capabilities, online booking for small groups, and group billing. » [hyatt.com](http://hyatt.com)

## proper hotel downtown los angeles

A glittering, recently opened addition to the city's hospitality scene, the brand-new Proper Hotel Downtown Los Angeles on Broadway and 11th Street makes a strong debut with 148 guest rooms, two ground-floor restaurants as well as a rooftop eatery, and a total of 6,800 square feet of state-of-the-art meeting and event space. Here, groups can expect to enjoy productivity, luxury, and novelty. » [properhotel.com/hotels/downtown-la](http://properhotel.com/hotels/downtown-la)





MAKE YOUR NEXT EVENT  
**FABULOUS**  
AT THE **FORUM!**



IDEAL FOR

PRODUCT LAUNCHES • GENERAL SESSIONS • CORPORATE EVENTS  
RIDE AND DRIVES • FUNDRAISERS • E-SPORTS  
AWARD SHOWS • MOVIE PREMIERES • FILM/COMMERCIAL SHOOTS

CALL TODAY TO INQUIRE ABOUT BOOKING!

**CHELSEA PAULSEN | 310.330.7357**

[fabulousforum.com](http://fabulousforum.com)



@theforum | #fabulousforum



# unique new spaces

Impress attendees with these meeting venues that say “only in L.A.”

## city market social house

Located just one mile from the Los Angeles Convention Center in Downtown L.A.’s Fashion District, City Market Social House offers 12,000 square feet of full-service event space that can accommodate up to 1,000 guests. The modern, loft-like facility features vaulted wood ceilings and exposed brick walls, a well-appointed Green Room, high-speed Wi-Fi, and roll-up doors for easy guest flow to the 2,000-square-foot outdoor courtyard. The on-site state-of-the-art kitchen is manned exclusively by Wolfgang Puck Catering, guaranteeing that guests enjoy five-star cuisine. » [citymarketsocialhouse.com](http://citymarketsocialhouse.com)

## convene

At its two event spaces in Downtown L.A., Convene Los Angeles delivers high-end service with an industrial vibe. Occupying 40,000 square feet on two connecting floors, Convene at the Wells Fargo Center is equipped with meeting spaces large and

small for optimal flexibility. The contemporary 12,000-square-foot 777 Tower location features 10 meeting spaces, common areas, and fabulous city views. Both sites are staffed with professionals from top luxury hotels, and Convene’s all-inclusive packages cover the details from food and furniture to whiteboards and Wi-Fi. » [convene.com/los-angeles](http://convene.com/los-angeles)

## row dtla

A cluster of six historic buildings in Downtown L.A.’s Arts District that has been reinvented to house 1.5 million square feet of creative offices, retail spaces, and restaurants, this 32-acre complex includes a five-

acre open-air market, unique plazas and art displays, parking structures, and plenty of green space. ROW DTLA can accommodate private events and provide administrative and operations support for on-campus activities. » [rowdtla.com](http://rowdtla.com)

## two bit circus

Old-school carnival games get a high-tech makeover at this 50,000-square-foot mecca of interactive entertainment. Small groups can immerse themselves in the virtual reality of “story rooms” or kick back in private gaming cabanas, while larger groups can attend interactive stage shows at Two Bit’s 100-seat theater. Others may choose to test

their skill at the arcade/midway games or sample some tasty carnival-inspired fare. Guests, who must be at least 16 years old (weekdays; 18 on Fridays and Saturdays), use pre-loaded playing cards to pay for each attraction as they go. » [twobitcircus.com](http://twobitcircus.com)







# WARNER BROS. STUDIOS

SHOW STOPPING EVENT VENUE



Iconic Props



Premier Catering Services



Unique Event Locations

Follow us on  
    
facebook.com/WarnerBrosEvent  
@warnerbrosevent

For more information please visit  
[www.wbspecialevents.com](http://www.wbspecialevents.com)  
or call 818.954.2652



TM & © 2015 WBEL.  
All Rights Reserved.

Mention this ad and receive a complimentary bar package upgrade on 2019 events



# group-friendly dining

"Most Exciting Food City"  
ZAGAT, 2017

Los Angeles is home to the largest restaurant week in the U.S. Sample the city's extraordinary cuisine in memorable settings from towering rooftops to beachside bistros.



## broken spanish restaurant in downtown

**brokenspanish.com**  
KNOWN FOR Trendsetting, produce-driven cuisine honoring L.A.'s diverse flavors and created by chef Ray Garcia (formerly of the renowned FIG), a native Angeleno with a Latin heritage. **GROUP ACCOMMODATIONS** Up to 200.

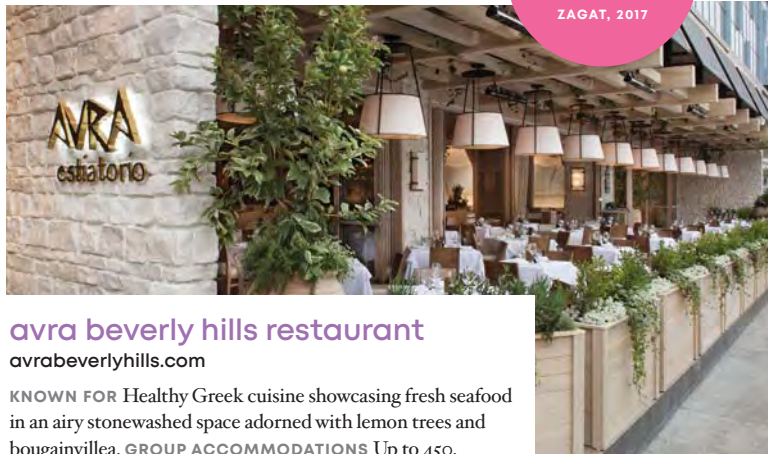

## avra beverly hills restaurant

**avrabeverlyhills.com**  
KNOWN FOR Healthy Greek cuisine showcasing fresh seafood in an airy stonewashed space adorned with lemon trees and bougainvillea. **GROUP ACCOMMODATIONS** Up to 450.



## boxwood restaurant at the london in west hollywood

**thelondonwesthollywood.com/dining/boxwood-restaurant**  
KNOWN FOR British-inspired cocktails and innovative California shared plates served in a swanky, natural light-filled eatery with views of the outdoors. **GROUP ACCOMMODATIONS** Up to 200.



## rossoblu restaurant in downtown

**rossoblula.com**  
KNOWN FOR Handmade pastas and Italian wines served in a chic dining room, on an outdoor mezzanine and piazza, and in an intimate downstairs wine cellar that provides a peek into the chef's workshop and butcher box. **GROUP ACCOMMODATIONS** Up to 250.



## the fields LA food court in downtown

**thefieldsla.com**  
KNOWN FOR Its nine world-class culinary vendors, rooftop terrace with winning views of Downtown L.A., and site next door to the Los Angeles Football Club's Banc of California Stadium. **GROUP ACCOMMODATIONS** Up to 1,000.

## katsuya L.A. LIVE restaurant in downtown

**katsuyarestaurant.com/lalive**  
KNOWN FOR Master sushi chef Katsuya Uechi's innovative and trendsetting traditional Japanese sushi served in a sleek and stylish setting designed by Philippe Starck. **GROUP ACCOMMODATIONS** Up to 400.

## mastro's ocean club restaurant in malibu

**mastrosrestaurants.com**  
KNOWN FOR Its perch above the waves in Malibu with take-your-breath-away ocean views and seafood favorites like the iced seafood tower, sushi rolls, and king crab legs. **GROUP ACCOMMODATIONS** Up to 190.

## spago restaurant in beverly hills

**wolfgangpuck.com/dining/spago**  
KNOWN FOR Its sleek décor and inventive, in-season, locally sourced California cuisine by owner and world-renowned chef Wolfgang Puck. **GROUP ACCOMMODATIONS** Up to 550.





# MEET AT REIMAGINED & EXCEPTIONAL

*More than a remodel,  
we're transforming what it  
means to stay in Pasadena.*



**2.5k**

guest rooms

**230k**

square feet of meeting  
and event space

**\$150m**

invested

*Come Curious.*



**PASADENA**  
CALIFORNIA

To book, visit [PasadenaMeetings.com](http://PasadenaMeetings.com)





TCL CHINESE THEATRES

# crowd pleasers

Attractions, activities, and event spaces to suit every group. Start here to find unique experiences for meeting attendees, whether in small, intimate settings or large event spaces. From red-carpet soirees to sporting adventures, these activities make for memorable events.

## entertainment L.A.-style

Show your attendees how to celebrate the fact that they're in the world's entertainment capital.

### dolby theatre®

Treat your group to a live concert or show at the site of the annual Academy Awards® or book a tour that takes you beyond the red carpet: See Oscar statuettes and images from past Academy Awards ceremonies, and visit the Dolby Lounge and other exclusive celebrity hangouts. Tour discounts available to groups of 15 or more. » [DOLBYTHEATRE.COM](http://DOLBYTHEATRE.COM)

### hollywood forever cemetery

Here is the final resting place of celluloid greats such as Cecil B. DeMille and Rudolph Valentino. Walking tours are offered on Saturdays. Large-party private tours can be booked throughout the week. » [CEMETERYTOUR.COM](http://CEMETERYTOUR.COM)

### malibu wine safari

Sip fine local wines and see exotic animals up close on a safari tour of a 1,000-acre Malibu vineyard and ranch. Nine- to 20-seat private safaris available. » [LASAFARIS.COM](http://LASAFARIS.COM)

### the music center

See a play, concert, or ballet at one of the largest performing arts centers in America, or rent one of its four spectacular theaters—including Walt Disney Concert Hall and the Dorothy Chandler Pavilion—for a private event. » [MUSICCENTER.ORG](http://MUSICCENTER.ORG)

### tcl chinese theatres

The forecourt of this 1927 Hollywood landmark holds the handprints and footprints of hundreds of stars from Marilyn Monroe to Nicolas Cage. Book the lavish Grauman's Ballroom or TCL VIP Lounge for an event, or step through the golden doors for a 30-minute tour. Group tour discounts available. » [TCLCHINESETHEATRES.COM](http://TCLCHINESETHEATRES.COM)

### warner bros. studio tour hollywood

Walk through the real moviemaking process on one of Hollywood's oldest lots—from screenwriting and casting to set design, filming, and post-production. Four group tours are available: the Studio Tour, the Classics tour, the Deluxe Tour, and the seasonal Halloween-inspired Horror Made Here™ tour. Group discounts available. » [WBSTUDIOTOUR.COM](http://WBSTUDIOTOUR.COM)





BLIZZARD ARENA

## great sports

Whether your crowd prefers to take part in the action or watch it, plenty of thrilling options rev up the fun factor and get creative juices flowing.

### aqua surf school

Bring new meaning to the term “board meeting” with a group surf lesson. A professional instructor will meet you at the beach with wetsuits, surfboards, and guidance to get everyone catching a wave. Aqua Surf offers events for 10 to 1,000 kids and adults of all skill levels. » [AQUASURF.COM](http://AQUASURF.COM)

### banc of california stadium

At the Los Angeles Football Club's Banc of California Stadium in historic Exposition Park, groups are sure to get a kick out of the swish meeting spaces. The Directors Lounge, featuring a private bar and luxury finishes, and the Figueroa Club, sporting an urban aesthetic with local graffiti art, are perfect for intimate gatherings, while larger parties can revel in the secluded Field Club or the expansive Founders Club, which offers stunning views of the pitch from the mezzanine level. Premium spaces include the open-air Sunset Club, furnished with elegant, midcentury modern décor and flanked by the wading pool–equipped Sunset Deck.

» [BANCOFCALIFORNIASTADIUM.COM](http://BANCOFCALIFORNIASTADIUM.COM)

### bikes and hikes LA

Choose from an array of private hiking, biking, and walking tours for groups of up to 600 people. With their popular six-hour “LA in a Day Bike Adventure,” you'll pedal past more than 30 celebrity homes, Route 66, Venice Beach, and more. » [BIKESANDHIKESLA.COM](http://BIKESANDHIKESLA.COM)

### blizzard arena

Esports fans have a thrill in store at the new Blizzard Arena, the home of Overwatch League, the hottest property in esports. Located in the legendary Burbank Studios where *The Tonight Show* with Johnny Carson was

## show your badge

It's never been easier for Los Angeles conference attendees to experience the city's unique dining, shopping, and entertainment options, thanks to our Show Your

Badge program! Your conference attendees can simply show their conference badge to receive discounts and special offers at participating restaurants, nightlife establishments, and other local attractions. A recent expansion of the program has increased the number of participants to over 70 (and growing) and includes offers from the beach cities all the way to Palm Springs.



This icon designates a participant in the Show Your Badge program. For more information and a list of all participants, visit [SHOWYOURBADGE.MEETLA.COM](http://SHOWYOURBADGE.MEETLA.COM).

once filmed, the arena is now a state-of-the-art, 11,000-square-foot studio dedicated exclusively to esports competition. The soundstage has seating for up to 450 and features a game reactive LED wall and custom graphics system. » [ESPORTS.BLIZZARD.COM/EN-US/BLIZZARD-ARENA/LOS-ANGELES](http://ESPORTS.BLIZZARD.COM/EN-US/BLIZZARD-ARENA/LOS-ANGELES)



### dodger stadium and clubhouse tours

Take a 90-minute behind-the-scenes tour of this iconic Major League Baseball stadium. Step on the field, and see the Dodger dugout, press box, and World Series trophies. Or upgrade to the new two-hour Clubhouse Tour, which includes all of the above, plus a visit to the Dodger bullpen, batting cage, clubhouse, and more. Private tours available. » [DODGERS.COM/TOURS](http://DODGERS.COM/TOURS)

### ifly hollywood

Experience the thrill of skydiving without jumping out of a plane in iFLY's vertical wind tunnel at Universal CityWalk®. Corporate packages available for groups up to 100. » [HOLLYWOOD.IFLYWORLD.COM](http://HOLLYWOOD.IFLYWORLD.COM)





THE BROAD



### skyspace LA and skyslide

Perched on the 70th floor of Downtown's U.S. Bank Tower, California's highest open-air observation deck boasts 360-degree city views and about 3,400 square feet of event space. The deck is also home to Skyslide, an enclosed glass slide on the outside of the building that lets thrill seekers slip down to the 69th floor. Discounts available for groups of 15 or more.

» SKYSPACE-LA.COM

### perry's cafe and beach rentals

With 12 locations from Santa Monica to the South Bay, Perry's rents beach cruisers, tricycles, kiddie carts, and more. The company also offers full-service beach barbecues and a "Legends Historic Beach Bike Tour."

» PERRYSCAFE.COM

### staples center

At L.A.'s premier sports and concert venue, you can book a private viewing suite to see a game or show in style, reserve a meeting room, or host an event in one of three clubs and restaurants.

» STAPLESCENTER.COM

### stubhub center

The recent return of the Chargers NFL team has supercharged hometown spirit at this multiple-use sports complex located about 10 miles south of Downtown L.A. on the campus of California State University, Dominguez Hills. Catch a game to see The Bolts or Major League Soccer's LA Galaxy team in action, and choose from a variety of on-site venues to host a meeting or event with food supplied by the in-house catering service. The facility is also a training site for the U.S. Soccer Federation, United States Tennis Association, USA Cycling, and USA Track & Field.

» STUBHUBCENTER.COM

## must-see museums

Treat your group to a glimpse of world-famous masterpieces, unique collections, and cutting-edge exhibits housed within these one-of-a-kind L.A. venues.

### annenber space for photography

This is the spot for contemporary photography and documentary film. Guided tours available; reservations recommended for groups of 10 or more.

» ANNENBERGPHOTOSPACE.ORG

### the broad

This 120,000-square-foot museum is home to more than 2,000 works, comprising one of the world's most prominent holdings of postwar and contemporary art. Free general admission; reservations recommended. For a small fee, book a self-guided group tour (minimum 10 guests) and get expedited check-in.

» THEBROAD.ORG

### fowler museum at ucla

Explore artifacts from Africa, Asia, the Pacific, and the Americas. Free guided tours available to groups of 15 or more; reservations required.

» FOWLER.UCLA.EDU



### getty center and getty villa

The Getty Center exhibits paintings, decorative arts, photography, and sculpture from medieval times to the 21st century. The Getty Villa, a replica of an ancient Roman country house, is filled with Greek and Roman antiquities. Reservations required for all Villa visitors and groups of 15 or more at the Getty Center. Reserve two weeks in advance for a free guided tour. Free general admission. Reservations required for groups of 15 or more. World-famous paintings: Van Gogh's *Irises*; Manet's *Spring*.

» GETTY.EDU

### grammy museum®

Explore the enduring legacies of recorded music with four floors of exhibits and interactive experiences. Book a group tour, or host a screening event in the Clive Davis Theater, a cocktail reception in the Third Floor Gallery, or dinner on the Target Terrace.

» GRAMMYMUSEUM.ORG

### hammer museum

UCLA's cutting-edge arts institution connects contemporary art and the classics. Free general admission. Reservations required for groups of 10 or more. Guided tours available for a fee. World-famous painting: Kara Walker's *The Battle of Atlanta*.

» HAMMER.UCLA.EDU

### the hollywood museum

Located in the historic Max Factor Building, this museum houses the world's largest collection of Hollywood memorabilia, including Elvis's bathrobe, Rocky's boxing gloves, and four original Max Factor makeup rooms. Book a private tour, or host an event for 20 to 650 guests. Options include a 40-seat screening room and an art deco penthouse ballroom.

» THEHOLLYWOODMUSEUM.COM



## the huntington library, art collections, and botanical gardens

Discounts are available for groups of 15 or more visitors to this 207-acre venue showcasing world-famous paintings including Thomas Gainsborough's *The Blue Boy* (currently undergoing a public renovation) and J. M. W. Turner's *The Grand Canal, Venice*. The estate is home to more than a dozen thematic gardens spread across 120 acres with stone bridges, a lake, picturesque waterfalls, pavilions, and a ceremonial Japanese teahouse.

» HUNTINGTON.ORG

## ICA LA

The electric-yellow façade is a tip-off that this is not your grandmother's art museum: The new kid on the block, the Institute of Contemporary Art, Los Angeles (ICA LA) opened in September 2017 in a newly renovated warehouse in the Downtown Arts District. A vibrant, free museum with ever-changing exhibits of works by local and international artists, ICA LA offers group tours (contact [tours@theicala.org](mailto:tours@theicala.org)) and event spaces including an outdoor courtyard. » THEICALA.ORG

## los angeles county museum of art

Discounts and private tours available to groups of 10 or more with reservations. Don't-miss installations: Chris Burden's *Urban Light* and Michael Heizer's *Levitated Mass*. » LACMA.ORG



## los angeles museum of the holocaust

Exhibits, events, and talks by survivors promote Holocaust awareness. Free docent-led tours available for groups of 15 or more; reservations required. » LAMOTH.ORG

## the main museum of los angeles art

Housed in a 1900-era storefront on 4th Street in historic Downtown, this non-collecting institution is centered around its artist-in-residence, exhibitions, and public programs. Still in an experimental phase, the nonprofit museum is testing ideas for a larger space set to open in a few years with a variety of exhibition galleries, additional studio spaces for residents, and a rooftop plaza featuring an amphitheater and a restaurant. » THEMAINMUSEUM.ORG

## marciano art foundation

One of the newest additions to the scene, the Marciano Art Foundation opened in spring 2017 in a creatively repurposed landmark, a former Scottish Rite Masonic Temple. The foundation showcases the art collection of Guess co-founders Maurice and Paul Marciano, with more than 1,500 contemporary works by a lineup of diverse international artists. Free, private guided tours for up to 25 guests are offered during regular public hours. Schedule in advance. » MARCIANOARTFOUNDATION.COM

## go los angeles card

Save on admission to popular Los Angeles attractions with the Go Los Angeles Card. Buy an all-inclusive pass and save up to 55 percent on 31 attractions, including museums, tours, and cruises. Print your pass at home or get instant delivery on any mobile device. A Universal Studios Hollywood™ weekday ticket is included in the three-, five-, and seven-day passes. Or you can choose from 38 attractions and build your own discount pass for savings of 20 percent. » LEISUREPASSGROUP.COM

## the museum of contemporary art

Discounts available for self-guided groups; reserve two weeks in advance. Private guided group tours available. World-famous combine painting: Robert Rauschenberg's *Coca-Cola Plan*. » MOCA.ORG

## natural history museum of los angeles county

Peruse the museum's Nature Gardens and Nature Lab, and see the prized skeleton of a 63-foot fin whale suspended in a diving position. Guided tours available for groups of 10 or more; reservations required. » NHM.ORG

## norton simon museum

Private group tours available; book three weeks in advance. World-famous paintings: Rembrandt's *Self-Portrait*; Raphael's *Madonna and Child with Book*; Van Gogh's iconic *The Mulberry Tree*; Zurbarán's *Still Life with Lemons, Oranges, and a Rose*. » NORTONSIMON.ORG

## petersen automotive museum

Rated the world's greatest automotive museum by CNN and *Top Gear*, the Petersen appeals to car buffs and architecture enthusiasts alike, thanks to a 2015 renovation that regularly turns heads on Wilshire Boulevard. The museum offers private, docent-led tours to groups and boasts four floors of event space, including a rooftop terrace. » PETERSEN.ORG

## ronald reagan presidential foundation & library

Step aboard a real Air Force One plane, see a full-size replica of the Oval Office, and more. Private, docent-led tours are available to groups of 25 or more; reservations required. » REAGANFOUNDATION.ORG

## skirball center

Explore 4,000 years of Jewish history through changing exhibits, film and theater programs, and an award-winning permanent display, Noah's Ark. » SKIRBALL.ORG

PETERSEN AUTOMOTIVE MUSEUM







THE WIZARDING WORLD OF HARRY POTTER™,  
UNIVERSAL STUDIOS HOLLYWOOD™

## REASONS TO MEET IN L.A.

groups to an intimate dining experience at the Chef's Table, where visitors cozy up to the kitchen before enjoying a seafood-centric meal. Cimarusti has been known to give extra-special attention to the Chef's Table diners, discussing his latest culinary inspiration or fishing trip. Groups can request a personalized menu based on a theme or particular ingredient.

» PROVIDENCELA.COM

## the high life

Give attendees a taste of the luxe life in L.A. Indulge them in a behind-the-wheel experience on a professional racetrack, a bird's-eye view of L.A. via helicopter, an exclusive meal hosted by a Michelin-starred chef, and more.



### exotics racing

What's more motivating than getting behind the wheel of a world-class sports car? Exotics Racing provides private driving experiences to groups of up to 40 at a time on their thrilling 1.2-mile professional track in Fontana. Choose from more than 50 dream vehicles, including Lamborghini, Porsche, Aston Martin, and Ferrari. After getting driving and safety tips from on-site pros, guests can hit the gas and hug those turns for a minimum of two hours. » EXOTICSRACING.COM

### nba game from a suite at staples center

Co-workers can roll in high style at the STAPLES Center, which offers Event Suites for viewing Lakers and Clippers games for 12 to 108 guests. Much more than rentable rooms, the suites boast VIP private entrance to games, early entry privileges, access to concourse-level seating, and a posh place to chill pre- and post-game. At halftime, your group can enjoy the full bar and flat-screen TVs at the private San Manuel Club. » STAPLESCENTER.COM/TICKETING/EVENT-SUITES

### orbic air helicopter tour

With two R44 helicopters at the ready, Orbic Air can fly up to 15 people at a time. With advance notice, however, the tour company can reserve additional choppers for groups of up to 30, with each aircraft lifting off in succession. With L.A. boasting one of the country's most varied, iconic skylines, it's worth booking the "Ultimate Helicopter Tour of Los Angeles," which takes in the Hollywood Sign, Griffith Observatory, the beach, and more. » ORBICAIR.COM/C-363601-GROUP-HELICOPTER-TOUR.HTML

### porsche experience center los angeles

Whether you're booking a small brainstorming session or a mass conference presentation, the Porsche Experience Center Los Angeles (PEC LA) will keep your group firing on all cylinders. The cutting-edge facility can host meetings ranging from four to 160 attendees in its eight meeting spaces. The 53-acre campus also boasts a four-mile driver development track where each of up to 24 participants can take the latest Porsche models for an exhilarating two- to four-hour spin with a driving coach. The PEC LA also hosts special events for 50 to 500 guests.

» PORSCHEDRIVING.COM

### providence chef's table

Gather six co-workers for a rare glimpse into the Michelin-starred kitchen of Providence on L.A.'s Melrose Avenue. Michael Cimarusti invites small

## universal studios® hollywood vip experience

Experience Hollywood like an insider on the action-packed Universal Studios Hollywood™ VIP tour. Groups of up to 54 people will get front-of-the-line treatment on popular rides, up to two private trolleys on the back lot, rare access to actual sound stages where blockbuster movies and TV shows are filmed, a peek into the spectacular prop warehouse, and lunch in the VIP Dining room. Tours can also be scheduled in Mandarin or Japanese with advance notice. » UNIVERSALSTUDIOSHOLLYWOOD.COM/TICKETS/VIP-EXPERIENCE/RESERVATION-INFORMATION

## for extended stays

All of these attractions are also great choices for meeting attendees who plan a pre- or post-event vacation stay. Here are some that are particularly appealing to those with children who may be joining in the L.A. experience.

### aquarium of the pacific

Get up close to the diverse animals of the Pacific Ocean, from jellyfish to penguins. » AQUARIUMOFPACIFIC.ORG

### california science center

With four major exhibit areas covering space, technology, ecosystems, and human life, the California Science Center in Exposition Park fills visitors of all ages with curiosity about the universe. Get up close to the Space Shuttle *Endeavour*, explore a kelp forest, or experience the seven-story IMAX theatre. Little learners will enjoy three hands-on discovery rooms and science demonstrations throughout the museum. General admission is free, but there are fees for special attractions, like the thrilling high-wire bicycle ride. » CALIFORNIASCIENCECENTER.ORG



### kidspac children's museum

This Pasadena museum engages children with inventive and interactive science and nature exhibits. Discounts available for groups of 15 or more.

» KIDSPACMUSEUM.ORG



### los angeles zoo & botanical gardens

More than 1,100 critters reside here, many of them endangered. Discounts available for groups of 15 or more. » LAZOO.ORG

### the wizarding world of harry potter™

Universal Studios Hollywood™ welcomes Harry Potter fans to discover the mysteries of Hogwarts™ Castle, experience the Harry Potter and the Forbidden Journey™ ride, sample the wares of Hogsmeade™ shops and eateries, and more. » UNIVERSALSTUDIOSHOLLYWOOD.COM



# MEETINGS ARE THRILLING AT SIX FLAGS



**Six Flags**<sup>®</sup>  
MAGIC MOUNTAIN

**NOW 365 DAYS OF THRILLS**

No theme park on the planet has as many thrilling coasters than Six Flags Magic Mountain. For group outings, out-of-the-box meetings, award presentations or just plain fun, Six Flags Magic Mountain has the thrills to make your event a huge success!

[www.sixflags.com/LA](http://www.sixflags.com/LA)



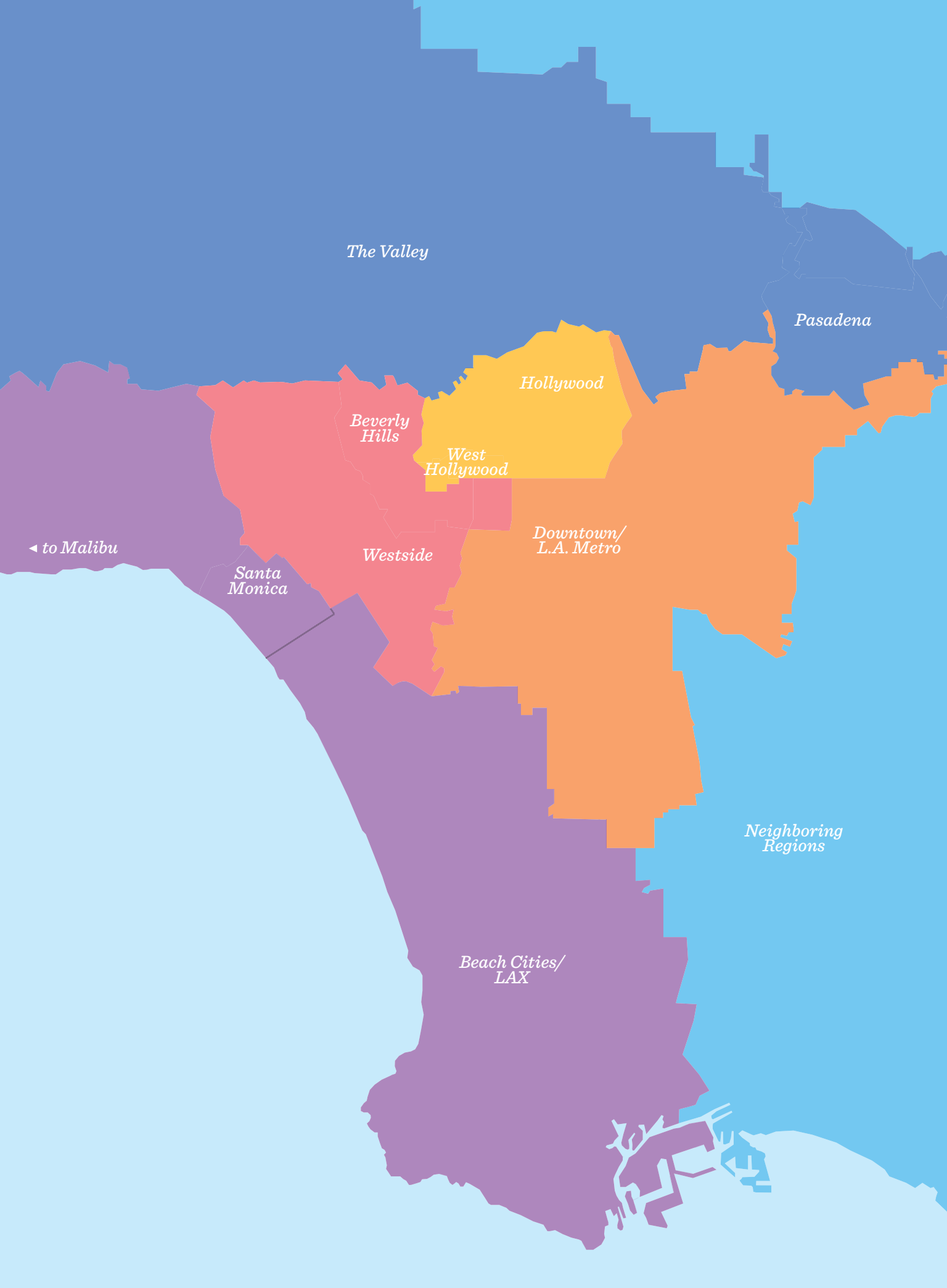

*The Valley*

*Pasadena*

*Hollywood*

*Beverly Hills*

*West Hollywood*

*Downtown/  
L.A. Metro*

*Westside*

*Santa Monica*

◀ *to Malibu*

*Neighboring  
Regions*

*Beach Cities/  
LAX*



# the regions of L.A.

Discover L.A.'s vibrant regions, home to an incredible diversity of cultures, attractions, hotels, restaurants, museums, and activities. All of that, plus stunning beaches, picturesque mountains, and year-round warm weather, makes L.A. the perfect place to keep meeting attendees entertained and inspired.

## downtown/ L.A. metro

The pulsating heart of the city's core, Downtown L.A. recently experienced a renaissance that transformed it into a walkable, dynamic urban center featuring scores of new and refreshed hotels. The neighborhood showcases world-class museums, concert halls, theaters, and critically acclaimed restaurants. With rapidly expanding public-transit options, a thriving nightlife and art scene, and countless new shops and boutiques, Downtown is a thrilling setting for meetings and events. (For more on Downtown/L.A. Metro, see page 31.)

## hollywood

Elevate meetings and events to red-carpet affairs in Hollywood, the epicenter of the entertainment world. The epitome of the L.A. experience, Hollywood features myriad attractions and endless entertainment. Experience Tinseltown glamour at TCL Chinese Theatres and the nearby Hollywood Walk of Fame, which has honored celebrities for more than 50 years. The state-of-the-art Dolby Theatre® at the Hollywood & Highland center is home to the Academy Awards®. Universal Studios Hollywood™ is L.A.'s premier theme park and serves as the perfect backdrop to events of all types. The iconic Hollywood Bowl outdoor amphitheater nestled in the mountains and the delicious multicultural cuisines of nearby Thai Town and Little Armenia are sure to keep guests entertained. (For more on Hollywood, see page 65.)

## west hollywood

West Hollywood's rock-star pedigree, boutique shopping, progressive attitude, and nonstop nightlife will create a fun-filled and stylish setting for your events and meetings. The world-famous Sunset Strip, Melrose Avenue, and Robertson Boulevard provide a wide range of bar, club, and dining options, and a thriving arts and LGBT scene make WeHo a fast-paced mini-metropolis. (For more on West Hollywood, see page 66.)

## westside

The Westside is Los Angeles at its most upscale and glamorous. Meetings here offer proximity to major medical, entertainment, and federal government hubs. Many of L.A.'s most acclaimed luxurious hotels can be found on the Westside, which boasts a wide variety of meeting and event venues. From Culver City's hip arts district to Museum Row to Brentwood's fine dining, the Westside features high-end shopping, world-class cultural attractions, and quality entertainment. (For more on the Westside, see page 79.)

## beverly hills

Beverly Hills is synonymous with glamour and affluence. More than 100 renowned high-fashion retailers line Rodeo Drive, the shopping street known around the world. Sophisticated hotels offer more intimate event space for smaller VIP events and meetings, while exclusive shopping, five-star dining, spa treatments, and lush scenery will permeate your meetings and events and keep attendees basking in

luxury. Meetings in Beverly Hills benefit from proximity to a major concentration of private medical-industry and law firms. (For more on Beverly Hills, see page 80.)

## beach cities/LAX

Harness the endless summer of L.A.'s stunning coastlines, where the Beach Cities can accommodate groups and events of all sizes. Enjoy easy access to the beach towns of Hermosa Beach, Manhattan Beach, Marina del Rey, Venice, and Malibu for shopping, dining, and relaxation after a full day of meetings. Attendees can extend their trip to include a vacation on the Pacific. Ferries to Catalina Island depart regularly from local ports. The mountains of Malibu offer a range of activities including hiking, horseback riding, and wine tasting. (For more on Beach Cities/LAX, see page 89.)

## santa monica

Santa Monica offers a blend of urban energy, beach-town atmosphere, and oceanfront hotels with a Pacific Ocean backdrop. Attractions include the historic Santa Monica Pier and numerous restaurants, shops, and cultural activities. Santa Monica's culinary scene is renowned for seasonal ingredients, international influences, and al fresco dining with ocean views. Shopping abounds at trendsetting boutiques and the open-air Santa Monica Place. (For more on Santa Monica, see page 90.)

## the valley

The San Fernando Valley is one of L.A.'s entertainment capitals. Located there are NBC Studios,

Warner Bros. Studios, and more. In addition to broad streets, abundant parking, and economical meeting and event venues and restaurants, the Valley has sophisticated hotels and sleek alternative venues and conference centers. Countless bustling restaurants line Ventura Boulevard, and the NoHo Arts District is a vital creative hub. Meetings and events in the Valley offer unparalleled value for quality, with business centers and conference hotels boasting some of the largest inventory of meeting spaces in the L.A. area. (For more on the Valley, see page 107.)

## pasadena

Famous for hosting the New Year's Day Rose Parade, Pasadena is just minutes away from Downtown L.A. and is the site of a variety of meeting and event venues. Sun-splashed Pasadena's small-town charm, world-renowned art and cultural institutions, superlative shopping, and diverse dining options ensure that meeting attendees will want to stay long after the meetings are over. (For more on Pasadena, see page 109.)

## neighboring regions

From the desert to the sea and from the mountains to the valleys, all of L.A.'s stunning diversity is captured in Neighboring Regions, which include Ontario, Pomona, La Habra, West Covina, and many other communities. These regions are rich with large and vibrant ethnic neighborhoods, offering a rainbow of exciting international cuisine. (For more on Neighboring Regions, see page 119.)





LONG BEACH CVB  
"BEST IN THE WEST"  
STELLA AWARD WINNER  
...  
From the readers of *Successful Meetings* and *M&C*

# Long Beach

California Fresh, Urban Coast

**SoCal's Hot New Convention Event Space.** Long Beach's latest experiential turnkey innovation, the **Terrace Fountains**, is surrounded by an expansive outdoor plaza which can accommodate anything from an intimate gathering of 100 up to 5,000 excited guests. A perfect after-meeting party space to lounge around or play around, this large reflecting pool with theatrical dancing water displays can be designed with your personalized colors chosen from hundreds of LEDs. Stylish furniture, professional light and sound design that can **save you up to \$100,000 in rental costs** and set in a highly walkable downtown — it's the hottest new convention event space in the coolest beach city.

800.452.7829 | [MeetInLongBeach.com](http://MeetInLongBeach.com)    @VisitLB | #MeetInLB

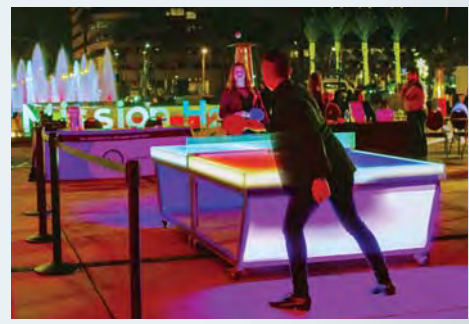



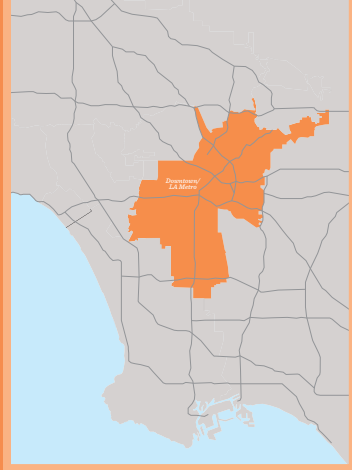

# 1 downtown L.A. metro

## DIRECTORY

- 31** Downtown/L.A. Metro
- 33** L.A. Convention Center
- 53** Accommodations
- 57** Event Venues
- 60** Dining
- 61** Nightlife
- 62** Visitor Activities
- 63** Arts & Culture
- 64** Shopping
- 64** Sports & Recreation







# downtown L.A.

Hip hotels, trendsetting restaurants, world-class entertainment venues, and a thriving arts and culture scene along walkable streets make Downtown Los Angeles a unique meeting and convention destination. And there's an impressive list of luxurious, one-of-a-kind Downtown facilities that are flexible and designed to accommodate large groups for unforgettable gatherings.

NOMAD HOTEL  
LOS ANGELES

## new and mainstay hotels

Among the newest options for accommodations is the **Proper Hotel Downtown Los Angeles**, which inhabits the historic former L.A. Press Club building on Broadway and 11th Street. The fresh lodgings include 148 guest rooms and two spacious presidential suites, and delectable menu options are offered at the two ground-floor restaurants as well as the bar and restaurant on the rooftop, which also features a dazzling pool.

On 7th Street, the 12-story, 241-room **Nomad Hotel Los Angeles** in the historic 1923 Giannini Place is a favorite hangout/event venue with a lofty rooftop swimming pool.

Sky-high panoramas are also a hallmark of the nearby **Freehand Los Angeles**. Housed in the historic Commercial Exchange building, the hotel features the award-winning Broken Shaker rooftop poolside bar

along with multiple indoor and outdoor event and meeting spaces.

The **Hotel Figueroa**, named for the street on which it's located, was designed to evoke the city's Spanish origins. The 1926-founded property has a variety of group-friendly sites, all couched within an exotic vibe. About a block away, the **Hotel Indigo Los Angeles Downtown** showcases the Golden Age of Hollywood with a modern flair. Thanks to the property's 268 guest accommodations, 11 meeting spaces, and exhibit space, planning an event there is a snap.

Remarkable mainstays, like the **Sheraton Grand** on Hope Street and **The Ritz-Carlton, Los Angeles** on Olympic Boulevard, have gained reputations for their memorable panoramas, which stretch from the city skyline to distant mountain ranges.

Urban landscape unfurls beneath the **JW Marriott Los Angeles L.A.**

**LIVE** when witnessed from the rooftop pool. Just right for groups, the hotel has 878 guest rooms and 14 event spaces at the ready.

"Unrivaled" best describes the views from Spire 73, a chic cocktail lounge on the roof of Wilshire Boulevard's **InterContinental Los Angeles Downtown**. The 900-room hotel houses 94,000 square feet of event space, including a Grand Ballroom, 33 meeting rooms, and Spire 73, named for the number of the top floor on which it is perched and known as the tallest open-air bar in the western hemisphere.

At the **Ace Hotel** on Broadway Avenue, a restored 1,600-seat 1920s theatre adjoins the hip 182-room hotel, where five additional meeting spaces are also available.

The **Kim Sing Theatre**, a 1926-built former vaudeville house in Chinatown, which recently reopened and recalls its past through the original bow-truss ceiling and marquee, is available for use as a 100-person-capacity event space as well as a micro-boutique hotel that sleeps up to 10 guests.

## event-centric venues

The grande dame of L.A.'s event spaces is the **Los Angeles**

### Convention Center.

This stalwart glass structure in the heart of Downtown across the street from the L.A. LIVE entertainment complex hosts more than 300 conventions, trade shows, exhibitions, meetings, and special events each year.

Other statement-making venues are all

### INVENTORY DOWNTOWN HOTELS

60  
HOTELS

12,531  
GUEST ROOMS

326  
MEETING  
ROOMS



## DOWNTOWN/L.A. METRO

about City of Angels views. Topping the list is **South Park Center**, a sleek skyscraper with a concourse level that features a fully equipped 500-seat theater for corporate events, dinners, and meetings. From **Target Terrace**, an 8,100-square-foot event space on the rooftop of the GRAMMY Museum® that accommodates up to 300 guests, meeting participants can spy both the iconic Hollywood Sign and the metropolitan horizon. At **OUE Skyspace LA**, where California's tallest open-air observation deck provides 360-degree cityscapes from nearly 1,000 feet up, the 70th floor offers a 3,400-square-foot event space. For maximum flexibility **Convene Los Angeles** offers two premium locations with on-demand meeting space for groups from two to 500.

### dining

L.A. is a foodie's paradise, and Downtown restaurant venues are known for their gourmet delights. From multicultural cuisine at Freehand Hotel's **The Exchange** restaurant to speakeasy

fare at **The Edison** lounge, there are flavors for every palate.

**The Palm** restaurant, a favorite among classic steakhouses, hosts groups of up to 300. Also available for buyouts and corporate functions are **Boca Restaurant** at the famous Conga Room on the L.A. LIVE campus, and **Redbird** restaurant and **Vibiana** event facility, both located in the building that housed the former St. Vibiana's Cathedral.

High above the L.A. skyline in The Ritz-Carlton, Los Angeles hotel, Wolfgang Puck's award-winning Asian fusion restaurant, **WP24**, is ready to treat groups to award-winning cuisine and spectacular city views. A number of event spaces are available within the elegant 1939-built Union Station railway terminal, and the newest addition opened last year. Located in the terminal's Fred Harvey Room, the **Imperial Western Beer Co.** craft brewery and **The Streamliner** brewpub feature a 1940s full bar and al fresco patio service.

### attractions

Downtown L.A.'s world-class entertainment arenas stand ready to create memory-making events for parties of all sizes. **Microsoft Theater** at L.A. LIVE has 7,100 seats and is home to the Emmy Awards and the American Music Awards. Just across the street, **STAPLES Center** presents major concerts with stars like Justin Timberlake, Keith Urban, and BTS, as well as the sporting competitions of home teams: the Lakers, the Clippers and the Sparks basketball organizations, and the Kings hockey team. Just down the street next to the Coliseum is the new 22,000-seat **Banc of California Stadium**, which is now home to Major League Soccer's Los Angeles Football Club.

### arts & culture

L.A.'s thriving arts and culture scene provides plenty of opportunities for group entertainment, too. Perusal of Arts District galleries, such as **Hauser & Wirth** and **Royale Projects**, can reveal historic

insights as well as leading-edge perspectives. In the Bunker Hill district, guests can pore over contemporary art at **MOCA** and **The Broad** before heading next door for a musical performance by the LA Philharmonic at **Walt Disney Concert Hall**. For a historical look at the significance of American music, meeting participants can visit the **GRAMMY Museum**®.

For great theater, groups can enjoy performances at the 739-seat **Mark Taper Forum**, part of **The Music Center**, which is also home to the LA Opera, Center Theatre Group, and LA Master Chorale.

### shopping

A host of specialty shopping quarters located in Downtown are attractions in their own right: the **Fashion, Flower, and Jewelry districts**. Open-air malls **FIGat7th** and **The Bloc** offer additional opportunities, and Olvera Street, a preserved Mexican marketplace, is lined with gift shops and street vendors that sell handmade crafts.

# DODGER STADIUM

## YEAR-ROUND ICONIC EVENT VENUE



## MAKE YOUR NEXT EVENT A HOME RUN!



STADIUM CLUB EVENTS



ON-FIELD FUNCTIONS

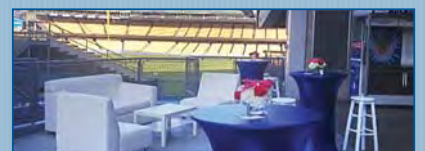

STUNNING OUTDOOR PLAZAS

For booking information please contact:  
[eventinfo@dodgers.com](mailto:eventinfo@dodgers.com)  
and check us out at  
[dodgers.com/specialeventsvideo](http://dodgers.com/specialeventsvideo)



# los angeles convention center



LOS ANGELES  
CONVENTION CENTER

Perfectly positioned in the heart of Downtown L.A. adjacent to popular sports and entertainment attractions such as L.A. LIVE, STAPLES Center, and Microsoft Theater, the Los Angeles Convention Center (LACC) is known for its eye-popping modern design, airy and versatile spaces, and upgraded interiors. Now, professional meeting planners will find even more reasons to choose LACC for their next event thanks to features and technological upgrades that have recently enhanced the center.

In September 2018, the LACC officially became the first convention center in the U.S. to permanently install a 5G (fifth-generation) wireless network. The powerful technology behind the new wireless Internet and voice services dramatically increases the bandwidth and speed available to users for moving and obtaining data, and boosts users' capacity to

transform artificial-intelligence, virtual-reality, and video-calling services. The new network ensures state-of-the-art technological performance for all future events that take place at the center.

As a LEED-EB Gold Certified facility, the LACC is committed to conservation, as demonstrated by its extensive waste diversion system and comprehensive food

and non-food recycling programs.

In 2018, the center installed a two-megawatt solar array on the roof of its massive South Hall; these additional panels elevated the system to a capacity of 2.58 megawatts. In total, the array's 6,228 panels generate 3.4 million kilowatt hours of electricity per year and reduce the facility's carbon footprint by 2,554 metric tons per year.

Another recent addition to the LACC's environmentally friendly attributes is a 9,500-square-foot rooftop garden located above the lobby of the expansive South Hall. The garden, which features citrus trees, herbs, vegetables, and

seasonal flowers, supplies produce items such as chili peppers, lettuce, and carrots.

The LACC offers nearly 770,000 square feet of exhibit space, including three large halls for major shows, two special-event meeting rooms spanning more than 20,000 square feet each, 63 standard meeting rooms, and a tiered-seating theater for screenings, presentations, product unveilings, and press conferences.

To book LACC for your event, contact the L.A. Tourism Citywide Convention Sales team. For more information, visit [discoverlosangeles.com/meetla/los-angeles-convention-center](http://discoverlosangeles.com/meetla/los-angeles-convention-center).

# Los Angeles Convention Center®

**Booking Contact:** Los Angeles Tourism and Convention Board | 633 W. 5th St., Suite 1800, Los Angeles, CA 90071

Toll Free: 888.733.6952

**Facility Contact:** Los Angeles Convention Center | 1201 S. Figueroa St., Los Angeles, CA 90015 | Toll Free: 800.448.7775

## Special Features

- 770,000 square feet of prime exhibit hall space
- USGBC LEED-EB Gold Certified 2010, recertified Gold 2015
- 102,000 square feet of flexible meeting room space located on the second level
- Two carpeted special event halls of over 21,000 and 26,000 square feet
- 299-seat theatre, renovated in 2015
- 1-gigabit to 10-gigabit advanced fiber optic data network infrastructure
- Facility-wide Wi-Fi access, complimentary in public spaces
- Varied dining options, including three full-service cafes/restaurants, portable concessions, and catering options
- Two Groundwork Coffee outlets
- Full-service business center
- Spacious sky-lit lobbies with artwork designed by nationally recognized artists
- 5,600 parking spaces and easy public access



THE LOS ANGELES CONVENTION CENTER (LACC) attracts millions of visitors annually and is renowned internationally as a prime site for conventions, trade shows, meetings, and exhibitions of all sizes. The AEG Facilities managed venue offers clients multi-functional event space, advanced technological functionality, and first-class service. The facility's commitment to excellence is evident by the services it provides and the caliber of events the LACC helps its clients produce. Events hosted at the LACC can expect elevated service standards coupled with a stellar location in the heart of the entertainment capital of the world.

**LOCATION** Experience the L.A. difference: Discover the allure of cosmopolitan L.A., where culture, history, and innovation fuse to provide clients and guests with an unparalleled experience. Conveniently located in the heart of Downtown Los Angeles, the Los Angeles Convention Center is minutes from nearby airports such as LAX and Hollywood Burbank Airport and is easily accessible by car and public transportation. The Center is also frequently only a short walk away from many Downtown L.A. hotels. A perfect blend of historical charm and modernity, this desirable location offers first-class accommodations and attractions, complete with endless dining, shopping, hotel, and entertainment options.

Room Name	Sq. Ft.	Dimensions	Ceiling Ht.	SUGGESTED CAPACITY*				
				Theater	10x10 Booths	Banquet <sup>1</sup>	Classroom	
<b>South Hall</b>								
G	96,660	300' x 360'	40'	6,300	490	3,620	-	
H	76,785	180' x 360/460'	40'	-	420	-	-	
J	76,785	180' x 360/460'	40'	-	420	-	-	
K	96,660	300' x 360'	40'	6,300	490	3,620	-	
GH combined	173,445	480' x 360/460'	40'	11,400	880	6,400	-	
HJ combined	153,570	360' x 360/460'	40'	10,000	840	5,400	-	
JK combined	173,445	480' x 360/460'	40'	11,400	880	6,400	-	
GHJ/HJK combined	250,230	600' x 360/460'	40'	16,555	1,371	8,000	-	
GHJK combined	346,890	940' x 360/460'	40'	22,870	1,720	12,800	-	
<b>West Hall</b>								
A	147,506	342' x 363'	**36'	10,000	715	7,500	-	
B	63,619	342' x 194'	**36'	5,000	300	2,500	-	
AB combined	210,685	342' x 557'	**36'	15,000	1,050	10,000	-	

\*Capacities subject to change based on staging and audio-visual. \*\*25' Soffit  
<sup>1</sup>Banquet seating based on 10 per 66" round table.

**770,000 Total Exhibit Space (sq. ft.) 48,000 Two Special Events Halls (sq. ft.)**



### EXHIBIT HALL LEVEL ONE

#### Level One - Exhibit Space

- Exhibit Space
- Pre-function/Registration
- Show Offices
- Restaurant/Concessions
- Business Service Center
- FD** Freight Door
- FE** Freight Elevator
- PE** Passenger Elevator
- M** Men's Restroom
- W** Women's Restroom
- AG** All Gender Restroom
- E** Escalator
- G** Groundwork
- A** ATM
- Column
- +** First Aid/Lactation Room



Steps from L.A. LIVE, STAPLES Center and Microsoft Theater, the Los Angeles Convention Center is at the heart of a dynamic urban lifestyle and the city's vibrant commercial center.

#### SUGGESTED CAPACITY\*

Room Name	Sq. Ft.	Dimensions	Ceiling Ht.	Theater	10x10 Booths	Banquet*	Classroom*
<b>Petree Hall</b>							
C	9,462	83' x 114'	**17'	1,010	45	470	500
D	11,926	111' x 114'	**17'	1,200	60	500	600
CD combined	21,557	194' x 112'	**17'	2,000	115	1,000	1,000
<b>Concourse Hall (Hall EF): Flexible Multi-Use Space</b>							
150 A or C, 153 A or C	1,320	40' x 33'	17'	100	-	50	50
150 B or 153 B	1,680	40' x 42'	17'	140	-	60	100
150 AB or BC, 153 AB or BC	3,000	40' x 75'	17'	300	-	110	120
150 ABC or 153 ABC	4,360	40' x 109'	17'	360	-	180	220
151 or 152	8,658	74' x 117'	17'	1,020	40	440	590
150 and 151 (Hall E)	13,123	115' x 109/117'	17'	1,500	65	675	830
151 and 152	17,316	148' x 117'	17'	1,800	100	900	1,000
152 and 153 (Hall F)	13,123	115' x 109/117'	17'	1,500	65	675	830
150, 151, 152, 153 (Hall EF)	26,342	230' x 109/117'	17'	2,700	135	1,400	1,500

\*Capacities subject to change based on staging and audio-visual. \*\*15' Soffit  
 \*Banquet seating based on 10 per 66" round table. \*Classroom seating based on 4 per 8'x18" table.

**147,000** Total Meeting Space (sq. ft.) **346,890** Largest Exhibit Room (sq. ft.) **26,342** Largest Meeting Room (sq. ft.) **64** Meeting Rooms

# Los Angeles Convention Center®

**Booking Contact:** Los Angeles Tourism and Convention Board | 633 W. 5th St., Suite 1800, Los Angeles, CA 90071

Toll Free: 888.733.6952

**Facility Contact:** Los Angeles Convention Center | 1201 S. Figueroa St., Los Angeles, CA 90015 | Toll Free: 800.448.7775



**FIRST-CLASS SERVICE** The LACC team specializes in creating successful events that exceed clients' expectations. In order to achieve this, the facility partners with industry experts to provide clients and guests with superior services. Taste of L.A. by Levy Restaurants is the LACC's signature and exclusive dining experience. Taste of L.A. is committed to sourcing local products, using the freshest ingredients available, and preparing exquisite meals to deliver heartfelt joy to its guests. Offering concessions, catering, portable options, food truck alleys, exhibit booth service, customized staff meal options, and so much more, Taste of L.A. delivers excellent food inspired by the City of Angels. Smart City is the exclusive, in-house telecommunications provider and offers clients and attendees unparalleled expertise and service. The LACC also offers a full-service business center powered by Los Angeles based Image Quest Plus.

**ENVIRONMENTAL INITIATIVES** The LACC reduces its environmental impact while providing a positive experience to clients and guests. In 2015, the venue became the first U.S. convention center of its size to be recertified at the Leadership in Energy and Environmental Design (LEED) Gold level. In 2017, the LACC received California's highest environmental honor, the Governor's Environmental and Economic Leadership Award (GEELA). In 2018, the LACC plugged in a 2.21 megawatt solar array, making it the largest solar array on a municipally owned convention center in the United States. The LACC is committed to leveraging its position in the community to raise awareness of environmental issues and inspire others to take action. To mitigate negative environmental impact, it invests heavily in sustainable products, technology, and practices.

Contact the LACC to learn how it can bring your event vision to life!

— SUGGESTED CAPACITY\* —

Room Name	Sq. Ft.	Dimensions	Ceiling Ht.	Theater	Banquet*	Classroom†
<b>South Hall Meeting Rooms</b>						
301A	1,288	46' x 28'	13' 9"	100	50	50
301B	1,334	46' x 29'	13' 9"	100	50	50
301AB	2,668	46' x 58'	13' 9"	260	110	130
302 (Show Office)	874	46' x 19'	13' 9"	—	—	—
303A	1,288	46' x 28'	13' 9"	100	50	50
303B	1,288	46' x 28'	13' 9"	100	50	50
303AB	2,622	46' x 57'	13' 9"	260	110	130
304A	1,334	46' x 29'	13' 9"	100	50	50
304B	1,334	46' x 29'	13' 9"	100	50	50
304C	1,334	46' x 29'	13' 9"	100	50	50
304AB or BC	2,714	46' x 59'	13' 9"	260	110	130
304ABC	4,094	46' x 89'	13' 9"	350	160	210
305 (Show Office or Meeting Room)	1,334	46' x 29'	13' 9"	100	50	50
306A	1,288	46' x 28'	13' 9"	100	50	50
306B	1,288	46' x 28'	13' 9"	100	50	50
306AB	2,622	46' x 57'	13' 9"	260	110	130
307 (Show Office)	874	46' x 19'	13' 9"	—	—	—
308A	1,334	46' x 29'	13' 9"	100	50	50
308B	1,288	46' x 28'	13' 9"	100	50	50
308AB	2,668	46' x 58'	13' 9"	260	110	130
309	1,995	35' x 57'	13' 9"	150	90	95

\*Capacities subject to change based on staging and audio-visual.  
 †Banquet seating based on 10 per 66" round table. ‡Classroom seating based on 4 per 8'x18" table.

— SUGGESTED CAPACITY\* —

Room Name	Sq. Ft.	Dimensions	Ceiling Ht.	Theater	Banquet*	Classroom†
<b>Concourse Meeting Rooms</b>						
401	851	37' x 23'	15'	50	30	40
402A	1,517	37' x 41'	20'	150	50	60
402B	1,517	37' x 41'	20'	150	50	60
402AB	3,034	37' x 82'	20'	300	130	160
403A	4,346	53' x 82'	20'	500	200	280
403B	4,100	50' x 82'	20'	500	200	280
403AB	8,446	103' x 82'	20'	1,000	400	560
404A	1,681	41' x 41'	20'	150	60	70
404B	1,681	41' x 41'	20'	150	60	70
404AB	3,362	41' x 82'	20'	300	150	160
405	1,640	41' x 40'	15'	150	60	70
406A	1,681	41' x 41'	20'	150	60	70
406B	1,681	41' x 41'	20'	150	60	70
406AB	3,362	41' x 82'	20'	300	150	160
407	1,640	41' x 40'	15'	150	60	70
408A	4,264	52' x 82'	20'	500	200	280
408B	4,264	52' x 82'	20'	500	200	280
408AB	8,528	104' x 82'	20'	1,000	400	560
409A	1,681	41' x 41'	20'	150	60	70
409B	1,681	41' x 41'	20'	150	60	70
409AB	3,362	41' x 82'	20'	300	150	160
410	1,640	41' x 40'	15'	150	60	70
411 (Theatre)	3,940	—	15' 8"	299 Fixed Seating		



**LEVEL TWO MEETING ROOMS**

- West Hall Meeting Rooms
- Concourse Meeting Rooms
- South Hall Meeting Rooms
- Pre-function/Registration
- Show Offices
- FD Freight Door
- FE Freight Elevator
- PE Passenger Elevator
- M Men's Restroom
- W Women's Restroom
- ⊕ All Gender Restroom
- Column

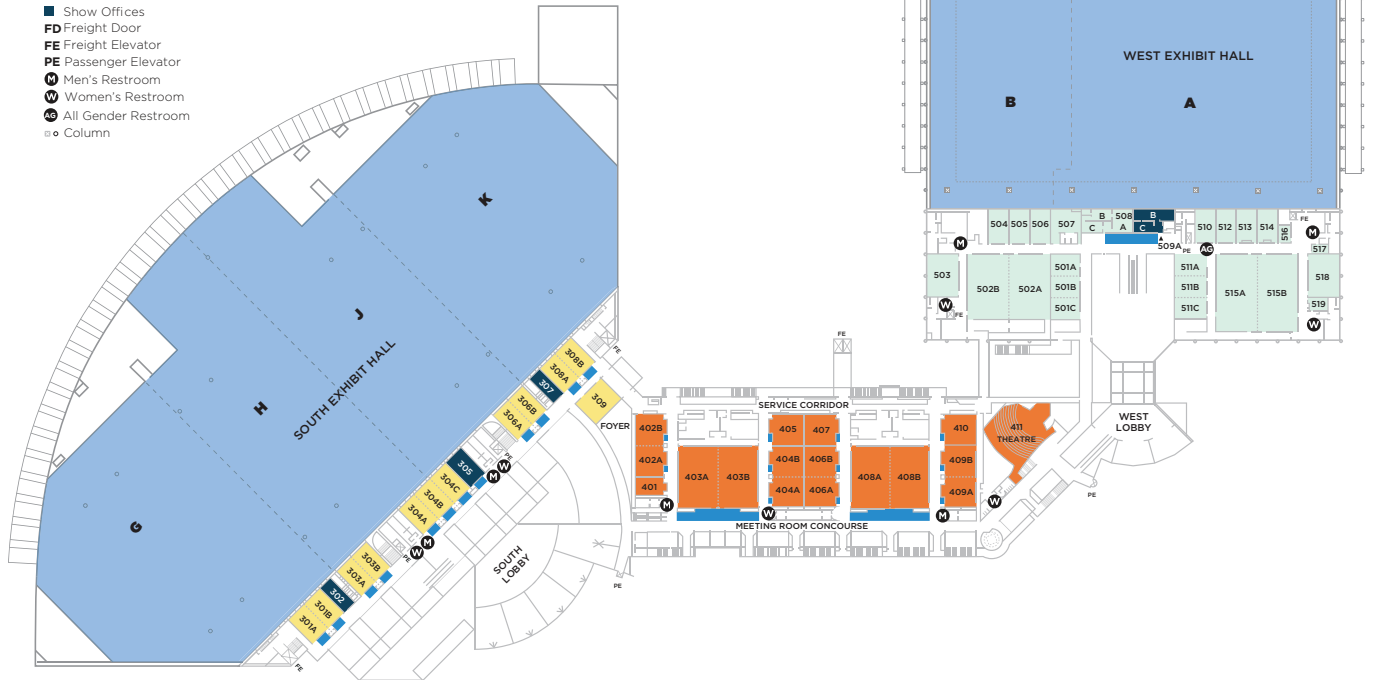

— SUGGESTED CAPACITY\* —

Room Name	Sq. Ft.	Dimensions	Ceiling Ht.	Theater	Banquet <sup>†</sup>	Classroom <sup>‡</sup>
<b>West Hall Meeting Rooms</b>						
501A	1,148	41' x 28'	13' 6"	100	50	50
501B	1,148	41' x 28'	13' 6"	100	50	50
501C	1,148	41' x 28'	13' 6"	100	50	50
501AB or BC	2,337	57' x 41'	13' 6"	200	100	140
501ABC	3,480	87' x 40'	13' 6"	300	150	190
502A	4,730	86' x 55'	13' 11"	550	200	280
502B	4,730	86' x 55'	13' 11"	550	200	280
502AB	9,240	84' x 110'	13' 11"	1,125	550	560
503	2,394	57' x 42'	13' 4"	250	100	120
504	1,215	45' x 27'	9' 11"	100	50	50
505	1,215	45' x 27'	9' 11"	100	50	50
506	1,215	45' x 27'	9' 11"	100	50	50
507	1,213	41' x 31'	9' 11"	100	50	50
508A (Lounge)	837	27' x 31'	9' 11"	—	—	—
508B (Boardroom)	420	15' x 28'	9' 11"	—	—	—
508C (Boardroom)	420	15' x 28'	9' 11"	—	—	—
509A (Show Office)	180	12' x 15'	9' 11"	—	—	—
509B (Show Office)	880	55' x 16'	9' 11"	—	—	—

— SUGGESTED CAPACITY\* —

Room Name	Sq. Ft.	Dimensions	Ceiling Ht.	Theater	Banquet <sup>†</sup>	Classroom <sup>‡</sup>
<b>West Hall Meeting Rooms (cont'd)</b>						
509C (Show Office)	405	27' x 15'	9' 11"	—	—	—
510	1,170	45' x 27'	9' 11"	100	50	50
511A	1,176	42' x 28'	13' 6"	100	50	50
511B	1,176	42' x 28'	13' 6"	100	50	50
511C	1,176	42' x 28'	**13' 6"	100	50	50
511AB or BC	2,394	57' x 42'	**13' 6"	200	100	140
511ABC	3,440	86' x 40'	13' 6"	300	150	190
512	1,215	45' x 27'	9' 11"	100	50	50
513	1,134	42' x 27'	9' 11"	100	50	50
514	1,134	42' x 27'	9' 11"	100	50	50
515A	5,720	104' x 55'	13' 11"	650	240	360
515B	5,720	104' x 55'	13' 11"	650	240	360
515AB	11,220	102' x 110'	13' 11"	1,300	650	720
516	322	23' x 14'	9' 11"	20	10	12
517	308	22' x 14'	9'	20	10	12
518	2,394	57' x 42'	13' 4"	250	100	120
519	360	24' x 15'	8' 11"	20	10	12

\*Capacities subject to change based on staging and audio-visual. \*\*10' Soffit  
<sup>†</sup>Banquet seating based on 10 per 66" round table. <sup>‡</sup>Classroom seating based on 4 per 8'x18" table.

# InterContinental Los Angeles Downtown

**Contact:** 900 Wilshire Boulevard, Los Angeles, CA 90017 | Phone: 213.688.7777 | dtla.intercontinental.com  
 ICLADowntownSales@ihg.com

## Special Features

- Tallest building west of Chicago (73 stories, 1,100 feet), located in the Wilshire Grand Center
- Largest InterContinental hotel in the Americas
- First LEED Gold-certified building for design and construction in downtown Los Angeles
- 70th floor Sky Lobby greets guests with panoramic city views
- 889 guestrooms, spanning from the 31st floor to the 66th floor, with dining located from the 69th floor to 73rd floor
- 365 luxurious king guestrooms, 415 double queen guestrooms, and 109 suites (including one presidential suite)
- Spacious guestrooms (starting at approx. 385 square feet) with sweeping floor-to-ceiling views
- Full marble bathroom, separate glass-enclosed shower and tub
- Free high-speed Internet for hotel guests
- Club InterContinental offering upgraded amenities and spectacular views from the 70th floor lounge
- Multiple dining outlets including Spire 73, La Boucherie, Lobby Lounge, Dekkadance, Sora, and No Dive Bar
- High-speed double deck elevators for a 40-second ride from ground floor to 70th floor Sky Lobby

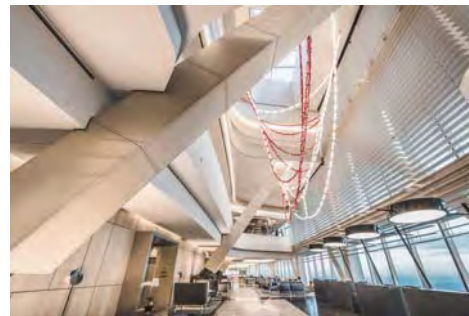

AS THE TALLEST BUILDING WEST OF CHICAGO AND both a 2018 *Travel + Leisure* World's Best Hotel and 2018 *Condé Nast Traveler* Readers' Choice Award winner, InterContinental Los Angeles Downtown forever redefines the city skyline. Located in the epicenter of downtown's historic financial and arts district, and mere blocks from Staples Center and L.A. Live, InterContinental Los Angeles Downtown leads the way as the new architectural icon of luxury hospitality.

The hotel features 889 elegant guestrooms, including 109 suites replete with floor-to-ceiling windows and myriad culinary venues to satisfy every craving and occasion. Culinary outlets include La Boucherie, a high-end steakhouse with a French twist; Sora, an upscale, intimate sushi restaurant; Dekkadance, an international market experience; and Spire 73—the tallest open-air bar in the Western Hemisphere—located atop the 73rd

floor and boasting breathtaking 360-degree views. The pool deck features a restaurant and bar, fire pits, and private cabanas.

As the first LEED Gold-certified building in downtown Los Angeles for building design and construction, InterContinental Los Angeles Downtown leads the way in environmental stewardship without detracting from a luxury guest experience. Embracing the Southern California lifestyle, the hotel offers 95,000 square feet of indoor/outdoor meeting and event space, including an elegant 20,500-square-foot Wilshire Grand Ballroom, signature Club InterContinental, and executive fitness center. From intricate light fixtures inspired by L.A.'s famed freeways to billboard-inspired headboards in each guestroom, the hotel aims to bring a fresh, iconic, and elevated perspective of Los Angeles to travelers and locals alike.

Room Name	Sq. Ft.	Dimensions	Ceiling Ht.	SUGGESTED CAPACITY			
				Theater	Reception	Banquet	Classroom
<b>5th Floor</b>							
Wilshire Grand Ballroom	20,467	211' x 97'	22	1,755	3,054	1,440	1,410
Wilshire Grand Ballroom Pre-Function Area	18,845	136' x 59'	26	-	1,000	-	-
Silver Lake	2,133	79' x 27'	12	122	122	90	157
Echo Park	930	31' x 30'	12	50	50	40	36
Hancock Park	2,268	84' x 27'	12	181	181	110	68
K-Town	960	40' x 24'	12	85	85	50	36
Boyle Heights	725	29' x 25'	12	70	70	40	36
Ladera Heights	725	29' x 25'	12	70	70	40	36
Westwood	696	29' x 24'	12	85	-	-	-
Lincoln Heights	360	24' x 15'	13	30	30	20	12
Beverlywood	350	25' x 14'	13	30	30	20	12
Mount Washington	308	14' x 22'	12	30	30	20	12
Glassell Park	336	14' x 24'	12	30	30	20	12
Los Feliz	600	25' x 24'	12	42	45	40	21
Wilshire III Garden	792	88' x 9'	-	-	50	-	-
Hollywood Terrace	599	86' x varies	-	-	75	-	-

889 Guest Rooms 109 Suites 73 Floors 66,540 Total Meeting Space (sq. ft.) 20,467 Largest Meeting Room (sq. ft.) 33 Meeting Rooms





Podium 5th Floor

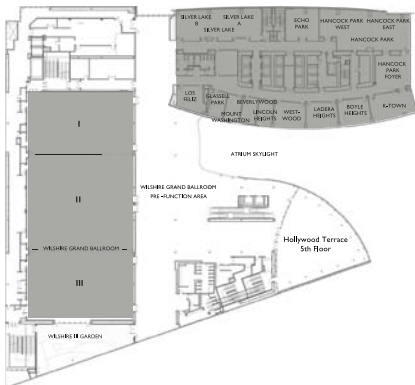

Podium 6th Floor

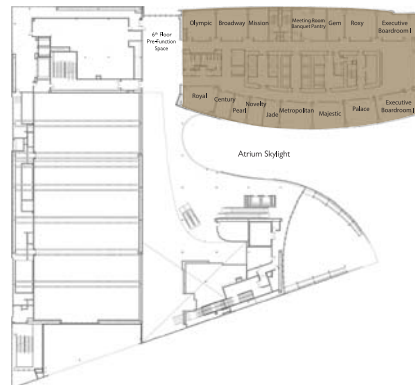

Podium 7th Floor



Room Name	Sq. Ft.	Dimensions	Ceiling Ht.	SUGGESTED CAPACITY			
				Theater	Reception	Banquet	Classroom
<b>6th Floor</b>							
Broadway	841	29' x 29'	12	40	45	30	24
Olympic	812	29' x 28'	12	40	45	30	24
Roxy	812	29' x 28'	12	50	50	40	28
Royal	660	33' x 20'	12	48	46	30	30
Metropolitan	725	29' x 25'	12	50	50	40	28
Palace	725	29' x 25'	13	50	50	40	28
Majestic	750	30' x 25'	12	53	54	42	30
Gem	464	16' x 29'	12	24	24	20	12
Mission	570	19' x 30'	12	40	40	20	24
Pearl	336	24' x 14'	13	30	30	20	12
Jade	375	25' x 15'	13	30	30	20	12
Century	308	22' x 14'	13	30	30	20	12
Novelty	375	25' x 15'	13	30	30	20	12
Executive Board Room I	962	37' x 26'	12	-	25	-	-
Executive Board Room II	984	41' x 24'	11	-	25	-	-
6th Floor Pre-Function Area	2,304	72' x 32'	-	-	200	150	-
<b>7th Floor</b>							
Bridal Room	-	-	-	-	10	6	-
Hollywood Ballroom	5,346	99' x 54'	12	340	750	320	255
Hollywood Ballroom Pre-Function	1,889	25' x 45'	13	-	-	-	-
Hollywood Ballroom Patio	-	-	-	-	100	-	-
Roosevelt	2,220	74' x 30'	13	140	140	110	81
Roosevelt Pre-Function Space	3,740	110' x 34'	-	-	-	75	-
Private Cabanas At The Pool	3,400	66' X varies	-	-	100	-	-
<b>73rd Floor</b>							
Spire 73 North Deck	3,192	152' X 21'	-	150	220	100	-

## Directions from LAX

- Take the I-105 East toward Norwalk
- Merge onto I-110 North/Los Angeles
- Exit on 9th St. and proceed to James Wood Blvd.
- Take the first left on Figueroa St.
- Turn left onto W. 7th St. and proceed until you reach InterContinental Los Angeles Downtown

### Instagram

@InterContinentalDTLA

### Facebook

InterContinentalLosAngelesDowntown

# JW Marriott Los Angeles L.A. Live

**Contact:** 900 W. Olympic Blvd., Los Angeles, CA 90015 | Phone: 213.765.8600 | Fax: 213.765.8601 | [lalivemarriott.com](http://lalivemarriott.com)  
[heather.allison@marriott.com](mailto:heather.allison@marriott.com)

## Special Features

- 878-room hotel including 73 suites with views of Downtown Los Angeles
- 38 meeting rooms
- State-of-the-art audiovisual and teleconferencing equipment
- 125,000 square feet of flexible indoor meeting space
- Technology network infrastructure integrated with entire L.A. LIVE district
- Glance Restaurant: Delicious American cuisine made from fresh produce from California growers and the rich heritage of the area, Glance Restaurant is a celebration of all that is Los Angeles dining
- Illy Caffè: Stop in at Illy Caffè for richly brewed coffees and soothing teas, as well as decadent pastries and other snacks. This casual restaurant is ideal for the on-the-go visitor
- The Mixing Room: world-class mixology accompanied by small plates
- Glance Lobby Bar: small bites and fine wines
- WP24 by Wolfgang Puck and Nest at WP24: modern Chinese cuisine
- Experience The Ritz-Carlton Spa, Los Angeles, an urban oasis



L.A. LIVE IS A HIGH-ENERGY, ONE-OF-A-KIND SPORTS, dining, and entertainment district in Downtown Los Angeles immediately adjacent to STAPLES Center and the Los Angeles Convention Center. The district features Microsoft Theater, Microsoft Square, The Novo by Microsoft, The GRAMMY Museum\*, and The Conga Room, giving L.A. LIVE unique meeting venues and exciting places for guests to visit.

The JW Marriott Los Angeles L.A. LIVE serves

as the focal point of L.A. LIVE and features 141,000 square feet of flexible meeting and event space and also serves as the headquarters hotel for the Los Angeles Convention Center.

The JW Marriott Los Angeles L.A. LIVE is connected to The Ritz-Carlton, Los Angeles, featuring 123 sleekly designed rooms. The Courtyard and Residence Inn Los Angeles L.A. LIVE are new additions to the L.A. LIVE campus and are perfect for additional room needs.

SUGGESTED CAPACITY

Room Name	Sq. Ft.	Dimensions	Ceiling Ht.	Theater	Reception	Banquet	Classroom
Diamond Ballroom	25,086	222' x 113'	25'	2,592	2,800	1,900	1,270
Salons 1-2, each	1,127	49' x 23'	25'	110	125	80	56
Salon 3	3,120	49' x 67'	25'	300	346	240	160
Salons 4-5, each	6,780	60' x 113'	25'	713	753	500	380
Salons 6, 7 and 10, each	1,219	53' x 23'	25'	128	135	100	56
Salons 8 and 9, each	1,166	53' x 22'	25'	120	129	90	48
Salons 1-3, combined	5,537	49' x 113'	25'	580	615	380	270
Salons 6-10, combined	5,989	53' x 113'	25'	630	665	420	240
Salons 1-4, combined	12,317	109' x 113'	25'	1,296	1,368	900	650
Salons 5-10, combined	12,769	113' x 113'	25'	1,344	1,410	920	620
Platinum Ballroom	20,792	184' x 113'	25'	2,100	2,300	1,480	960
Salons A and B, each	1,127	49' x 23'	25'	110	125	80	56
Salon C	3,120	49' x 67'	25'	300	346	240	160
Salons D and E, each	5,085	45' x 113'	25'	520	565	360	240
Salons F, G and J, each	1,035	45' x 23'	25'	110	115	80	56
Salons H and I, each	990	45' x 22'	25'	100	110	70	48
Salons A-C, combined	5,537	49' x 113'	25'	580	615	380	270
Salons F-J, combined	5,085	45' x 113'	25'	540	565	360	240
Salons A-D, combined	10,622	94' x 113'	25'	1,118	1,180	740	456
Salons E-J, combined	10,170	90' x 113'	25'	1,070	1,130	720	448

878 Guest Rooms 73 Suites 21 Floors 141,000 Total Meeting Space (sq. ft.) 25,086 Largest Meeting Room (sq. ft.) 38 Meeting Rooms



## DIAMOND LEVEL



## THIRD FLOOR

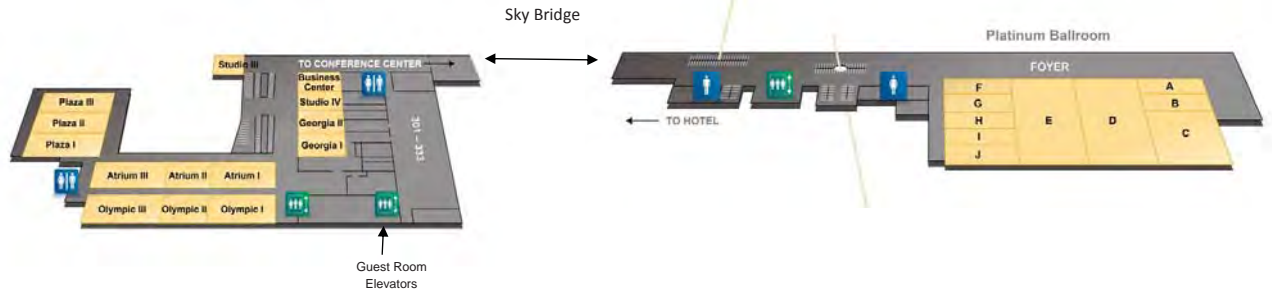

## LOBBY LEVEL

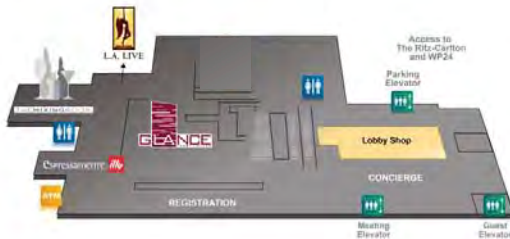

No direct access to Gold Ballroom from Lobby Level

Room Name	Sq. Ft.	Dimensions	Ceiling Ht.	SUGGESTED CAPACITY			
				Theater	Reception	Banquet	Classroom
Gold Ballroom	17,072	194' x 88'	29'	1,500	1,900	950	885
Salon 1	3,696	42' x 88'	29'	360	410	230	184
Salon 2 and 3, each	4,928	56' x 88'	29'	520	547	270	264
Salon 4	3,520	40' x 88'	29'	350	390	180	173
2nd Floor Meeting Space							
Studio I	570	15' x 32'	8'	-	-	-	-
Studio II	535	19' x 26'	8'	-	-	-	-
3rd Floor Meeting Space							
Plaza	3,780	47' x 82'	9'	396	420	280	224
Plaza I, II and III, each	1,260	47' x 27'	9'	121	140	80	72
Olympic I	1,146	38' x 30'	9'	98	125	90	56
Olympic II	817	27' x 30'	9'	60	90	60	40
Olympic III	1,365	44' x 30'	9'	108	150	90	64
Atrium I	1,030	38' x 27'	9'	77	114	80	48
Atrium II	745	26' x 27'	9'	66	82	50	36
Atrium III	1,220	27' x 44'	9'	118	135	80	60
Georgia	1,929	29' x 63'	9'	180	214	120	76
Georgia I	1,014	29' x 33'	9'	84	112	70	48
Georgia II	915	29' x 30'	9'	84	100	60	42
Studio III	600	20' x 27'	8'	-	-	-	-
Studio IV	456	29' x 15'	9'	-	-	-	-

## Directions from LAX

- Travel southbound on Sepulveda Blvd.
- Take the 105 freeway east.
- Continue onto 110 freeway north.
- Exit 9th St., then right on Flower St.
- Turn right on Olympic Blvd.
- Address:  
900 W. Olympic Blvd.  
Los Angeles, CA 90015

# Sheraton Grand Los Angeles

Contact: 711 S. Hope St., Los Angeles, CA 90017 | Phone: 213.612.3125, 800.325.3535 | Fax: 213.612.3105  
 sheraton.com/losangeles | Tracy Barr, Tracy.Barr@sheratonhotels.com

## Special Features

- \$75 million rejuvenation
- Direct access to The Bloc, L.A.'s newest, hottest shopping experience
- "The Deck," our spectacular outdoor venue with private cabanas and unique fire and water feature
- Walking distance to Los Angeles Convention Center
- Walking distance to L.A. LIVE, STAPLES Center, and Microsoft Theater
- Walking distance to MOCA, OUE Skyspace and Walt Disney concert hall
- Sheraton Sleep Experience Bed
- Hope Street Bar
- Sheraton Fitness
- Sheraton Club Lounge
- District on the Bloc restaurant and bar
- Direct access to 7th Street Metro with easy connections to Hollywood and Universal Studios
- Short drive to Rose Bowl, Coliseum, and both USC and UCLA campuses
- Car rental available



SHERATON GRAND LOS ANGELES IS IN THE HEART OF the new pulse of Downtown L.A.: The Bloc. Welcoming guests and locals alike with signature Sheraton warmth, the hotel has been completely revitalized through a \$75 million redesign. The entire hotel has been activated—from the marble-clad lobby to the 26th-floor Club Lounge to the new farm-to-table restaurant, The District—with clean, modern lines accented with references to silver screen glamour.

Our completely remodeled guest rooms have new decor, modern bathrooms, and tech that makes each room an Internet hot spot. Engaging public spaces are powered by technology, both indoors and out, enabling guests to share photos from luxe cabanas on the deck overlooking the plaza, or check emails over a drink at The District. The soul of the hotel experience is our passionate staff, who make every guest feel that they are right where they belong.

Our location inside The Bloc allows guests to experience L.A. the way they like, with fantastic

shopping, restaurants, and entertainment venues just steps away. The newly created Metro stop just outside our door puts all of L.A. (and beyond) within easy reach.

In all, Sheraton offers an impressive 26,000 square feet of flexible function space, including the 10,000-square-foot ballroom. For smaller groups, you'll find a host of warm and newly refreshed meeting spaces. Conveniently, our 35 stylish function rooms are located primarily on one level, with on-site PSAV Presentation Services to assist with your last-minute audiovisual, lighting, and sound needs—along with wired and wireless high-speed Internet access in all venues and pre-function space.

The Sheraton works to make all of the details of your event perfect so you can focus on what truly matters—your people. Each of the 496 guest rooms and suites offers a completely updated look, featuring a rich and warm color palette, the Sheraton Sleep Experience Bed, high-speed Internet access, and a flat-screen TV.

SUGGESTED CAPACITY

Room Name	Sq. Ft.	Dimensions	Ceiling Ht.	Theater	Reception	Banquet	Classroom
California Ballroom	10,000	100' x 100'	16'	1,200	1,500	810	700
California A/B/C #1	3,854	42' x 94'	16'	400	400	270	220
California FOYER	3,700	37' x 100'	10'	360	300	200	150
The Wiltern	3,444	84' x 42'	10'	280	200	200	150
Wiltern A or C	1,189	29' x 42'	10'	60	100	60	45
Wiltern B	1,066	16' x 42'	10'	60	100	60	45
The Orpheum	2,000	40' x 50'	10'	120	120	110	80
Orpheum A or B	2,050	40' x 25'	10'	60	60	60	45
The El Capitan	1,800	35' x 50'	10'	120	120	120	80

496 Guest Rooms 36 Suites 26 Floors 26,000 Total Meeting Space (sq. ft.) 10,000 Largest Meeting Room (sq. ft.) 35 Meeting Rooms





**BALLROOM LEVEL**

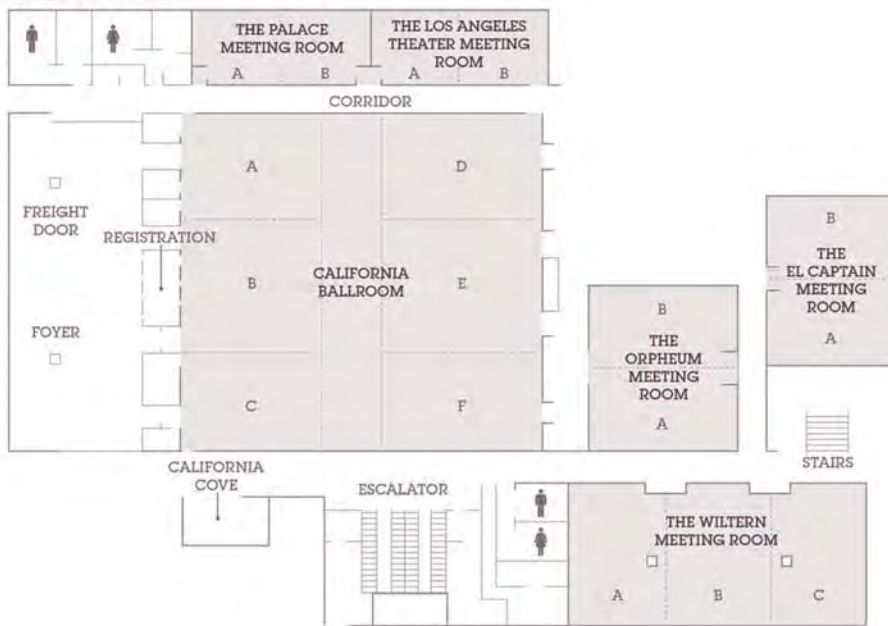

Room Name	Sq. Ft.	Dimensions	Ceiling Ht.	SUGGESTED CAPACITY			
				Theater	Reception	Banquet	Classroom
El Capitan A or B	875	30' x 25'	10'	60	70	60	45
The Los Angeles	840	21' x 40'	10'	70	50	70	40
The Palace	840	22' x 40'	10'	70	50	70	40
Palace A or B	420	22' x 20'	10'	30	32	70	24
The Deck Boardroom	1,000	25' x 40'	9'	60	75	30	20
The Deck	3,500	-	-	-	300	-	-

## Directions from LAX

- Take Interstate 105 East to Interstate 110 North and exit at 9th Street.
- Follow 9th Street to Figueroa and turn left.
- Turn right on 7th Street, and at the second intersection, turn right onto Hope Street.

# The Westin Bonaventure Hotel & Suites

Contact: 404 S. Figueroa St., Los Angeles, CA 90071 | Phone: 213.624.1000 | Fax: 213.612.4800 | marriott.com/laxbw  
labon@westinbonaventure.com

## Special Features

- 155,000 square feet of meeting and event space
- 37 meeting rooms
- Largest ballroom in the city of Los Angeles
- Dedicated exhibit space
- Complete audiovisual and production services
- High-speed Internet access in all guest rooms and meeting spaces
- Westin Workout Fitness Studio
- 24-hour room service
- LA Prime Restaurant



THE LANDMARK WESTIN BONAVENTURE HOTEL & Suites is ideally located in the heart of Los Angeles' financial district. Guests have easy access to cultural and entertainment venues, as well as the Los Angeles Convention Center and the STAPLES sports arena.

Take time for your mind and body in our state-of-the-art WestinWORKOUT™ fitness studio. Relax and unwind at the BonaVista, a revolving cocktail

lounge with panoramic views of Los Angeles. We are Los Angeles' largest convention hotel, with 155,000 square feet of meeting and event space.

Each guest room was designed to soothe you with floor-to-ceiling views of Los Angeles, as well as our signature Heavenly Bed® and Heavenly Bath®. Our Tower Suite is ideal for the executive traveler, complete with a separate living room and wet bar.

Room Name	Sq. Ft.	Dimensions	Ceiling Ht.	SUGGESTED CAPACITY			
				Theater	Reception	Banquet	Classroom
<b>One Level Below Lobby</b>							
Pasadena Room	25,116	182' x 138'	14'	1,900	2,000	1,500	850
Pasadena Foyer	5,335	-	-	-	-	-	-
<b>Lobby Level</b>							
Santa Anita	4,050	90' x 45'	9' 6"	380	400	300	190
San Gabriel	3,984	83' x 48'	10'	380	400	300	190
Santa Barbara	3,652	83' x 44'	10'	380	375	300	190
Beaudry A	1,718	57' x 29'	10'	170	200	120	90
Beaudry B	2,288	53' x 44'	10'	220	250	170	130
Palos Verdes	1,365	39' x 35'	9' 6"	122	150	110	72
San Pedro	1,176	42' x 28'	10'	108	150	80	68
San Fernando	1,056	48' x 22'	8' 6"	120	120	80	69
San Bernardino	986	34' x 29'	10'	108	150	80	68
Los Feliz	810	30' x 27'	10'	68	80	60	50
Los Cerritos	702	27' x 26'	10'	68	80	60	50
La Brea	483	23' x 21'	10'	40	30	40	18
La Cienega	391	23' x 17'	10'	30	30	30	18

1,358 Guest Rooms 139 Suites 35 Floors 155,000 Total Meeting Space (sq. ft.) 26,108 Largest Meeting Room (sq. ft.) 37 Meeting Rooms



ONE LEVEL BELOW LOBBY - PASADENA ROOM EXHIBITION HALL

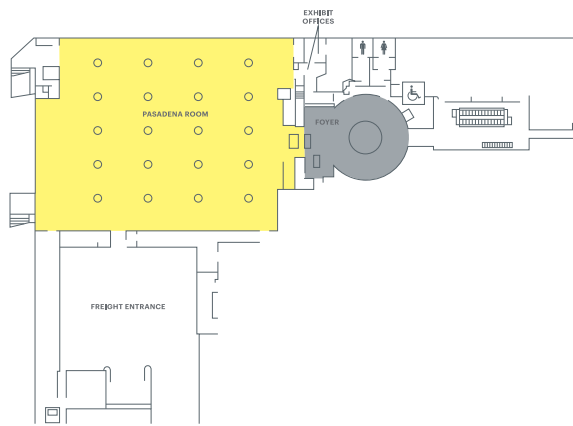

LOBBY LEVEL - FUNCTION ROOMS

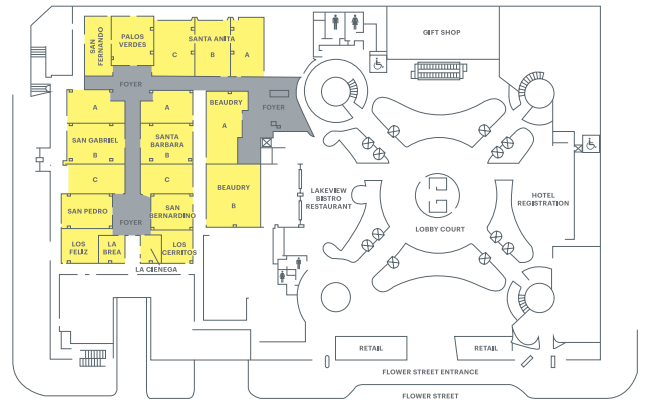

LEVEL 2 CALIFORNIA BALLROOM

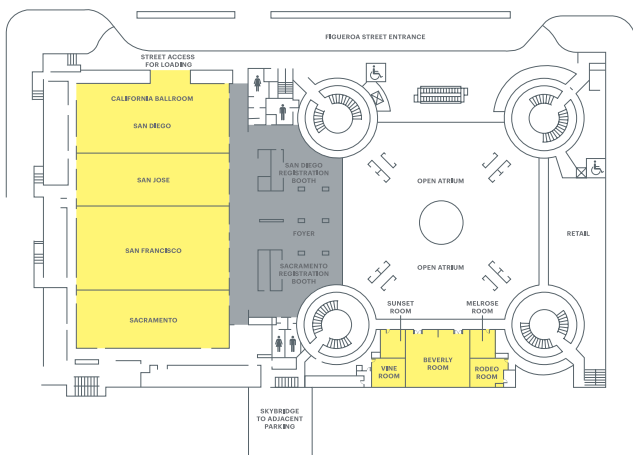

THIRD LEVEL, CATALINA BALLROOM

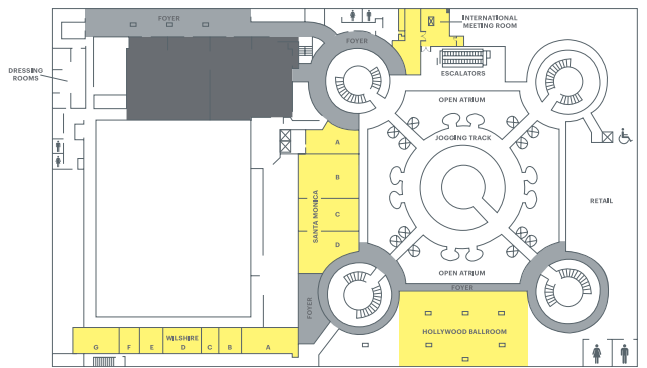

Room Name	Sq. Ft.	Dimensions	Ceiling Ht.	SUGGESTED CAPACITY			
				Theater	Reception	Banquet	Classroom
<b>Level 2</b>							
California Ballroom	26,108	214' x 122'	18'	3,000	3,000	2,000	1,656
California Foyer	11,556	—	—	—	1,800	—	—
<b>Level 3</b>							
Catalina Ballroom	8,190	130' x 63'	10' 10"	980	800	580	501
Catalina Foyer	2,016	—	—	—	—	—	—
Hollywood Ballroom	4,750	50' x 92'	9' 10"	380	500	340	200
Santa Monica A	1,075	24' x 42'	8' 9"	90	30	80	50
Santa Monica B	1,147	48' x 25'	8' 8"	110	35	100	60
Santa Monica C	800	25' x 36'	8' 8"	60	25	50	40
Santa Monica D	948	41' x 17'	8' 8"	70	30	60	44
Wilshire A	471	22' 9" x 22'	8' 8"	40	30	30	18
Wilshire B	261	12' x 22'	8' 8"	20	25	20	12
Wilshire C	245	12' x 20'	8' 8"	20	25	20	12
Wilshire D	445	20' 4" x 22'	8' 8"	40	30	30	18
Wilshire E	261	12' x 22'	8' 8"	20	25	20	12
Wilshire F	264	12' x 22'	8' 8"	20	25	20	12
Wilshire G	627	28' 9" x 22'	8' 8"	50	50	50	40
<b>Level 4</b>							
Plaza Pool Deck	45,000	234' x 212'	—	—	3,000	1,200	—

Additional Meeting Space Available

## Directions from LAX

- Take I-105 east toward Norwalk.
- Merge onto I-110 N/ Los Angeles.
- I-110 N becomes CA-110 N.
- Take the 3rd St. exit toward Flower St.
- Turn right onto S. Flower St.
- Hotel is on right

# Doubletree by Hilton LA Downtown

Contact: 120 S. Los Angeles St., Los Angeles, CA 90012 | Phone: 213.253.9213 | losangelesdowntown.doubletree.com  
David.folkesson@hilton.com

## Special Features

### Property overview

- Located in the heart of downtown Los Angeles between the arts, fashion, and financial districts
- 15 miles from Los Angeles International Airport
- Located in Little Tokyo and walking distance to Alvarado Street, Central Market, Disney Concert Hall, Broad Museum, and Bunker Hill/Financial District
- 1 mile from the Staples Center and the Los Angeles Convention Center
- 434 guestrooms including 20 suites and 82 Kyoto garden-view rooms
- Warm Doubletree chocolate chip cookies!

### 14,000 square feet of function space

- 4,200-square-foot Golden State ballroom
- 3,500-square-foot 1,000 Cranes ballroom with natural light overlooking the Kyoto garden
- 1,300-square-foot Executive War Room designed for legal groups
- 3,240-square-foot rooftop Kyoto garden, ideal for your next banquet or catering event—the only one in DTLA!

### Food and beverage options

- Justice Urban Tavern: Gastropub-style food and beverages with locally sourced ingredients
- Rendezvous Lobby Lounge: Located in the heart of the hotel serving light fare and an assortment of drinks
- Starbucks Coffee barista



THE DOUBLETREE BY HILTON LOS ANGELES DOWNTOWN specializes in supporting face-to-face meetings in downtown Los Angeles. Space options range from the Executive War Room, designed by and for legal groups, to the expansive Golden Ballroom and additional breakout spaces. The hotel offers the area's only Kyoto rooftop garden, with spectacular views of the Los Angeles skyline. The guestrooms and suites are spacious and offer the amenities guests have come to expect. Don't forget about the warm Doubletree cookie upon arrival!



### SUGGESTED CAPACITY

Room Name	Sq. Ft.	Dimensions	Ceiling Ht.	Theater	Reception	Banquet	Classroom
Golden Ballroom	4,212	54' x 78'	15'	440	420	280	216
Golden Ballroom 1	2,754	51' x 54'	15'	225	270	200	162
Golden Ballroom 2	1,458	27' x 54'	15'	112	140	80	81
Ballroom Foyer	1,975	79' x 25'	10'	150	180	80	—
California Ballroom	1,425	25' x 57'	10'	110	140	80	81
California A	350	25' x 14'	10'	20	35	20	19
California B	350	25' x 14'	10'	20	35	20	19
California C	350	25' x 14'	10'	20	35	20	19
California D	350	25' x 14'	10'	20	35	20	19
Laguna Beach	375	25' x 15'	10'	30	35	10	9
Newport Beach	425	25' x 17'	10'	20	35	10	9
Executive War Room	1,328	50' x 26'	8'	—	—	20	—
San Diego	779	19' x 41'	10'	60	60	60	36
Sacramento	700	28' x 25'	10'	50	70	40	36
Los Angeles	665	19' x 35'	10'	42	50	30	30
Kyoto Garden	3,240	Outdoor	Outdoor	200	300	230	—
Thousand Cranes	3,498	66' x 53'	10'	260	300	230	135

434 Guest Rooms 20 Suites 21 Floors 17,240 Total Meeting Space (sq. ft.) 4,200 Largest Meeting Room (sq. ft.) 14 Meeting Rooms



# Hotel Indigo Los Angeles Downtown

**Contact:** 899 Francisco St., Los Angeles, CA 90017 | Phone: 213.232.8853 | Fax: 213.683.4866 | [HotelIndigoLA.com](http://HotelIndigoLA.com)  
 Bruce Curry, Director of Sales & Marketing, [bruce.curry@ihg.com](mailto:bruce.curry@ihg.com)

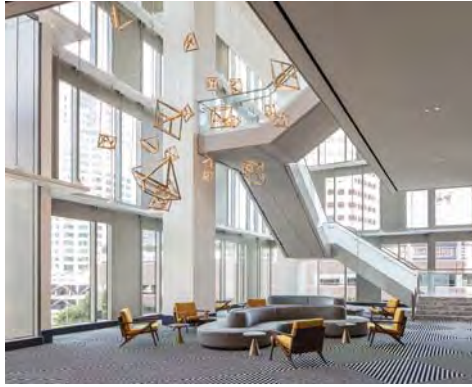

## Special Features

- Location:
  - One block from L.A. LIVE, STAPLES Center, Microsoft Theater
  - Two blocks from the Convention Center & 7th Street Metro Center
  - Three blocks from Financial District
- 22,343 square feet of meeting space
- 12 meeting rooms, most with natural light
- Meet and eat for 200 people with eight breakouts
- Largest meeting room 3,850 square feet
- Banquet maximum of 250 in rounds or 350 for reception
- Three entertainment suites with outdoor terraces and fire pits
- Pool deck accommodating up to 600 people
- Penthouse bar with outstanding views over L.A. LIVE and DTLA
- Flagship Hotel Indigo for the brand
- Three food and beverage outlets
- IHG Business Rewards points
- Complimentary 24-hour fitness center
- LEED-Silver Certified

THE 350-ROOM HOTEL INDIGO LOS ANGELES Downtown is located just one block from L.A. LIVE, which has over 5 million square feet of retail, restaurants, bars, and sports and concert venues. Home to the STAPLES Center, four professional sports teams, and the location for the GRAMMY® and ESPY Awards, L.A. LIVE is the preeminent entertainment venue in Los Angeles. Our pool deck and penthouse bar have tremendous views over the entire L.A. LIVE complex and Downtown Los Angeles.

The Hotel Indigo LA Downtown is a LEED Silver new-build, flagship for IHG, is managed by IHG, and is located at Metropolis, a more than \$1.5 billion mixed-use development which redefines the Los Angeles streetscape, skyline, and lifestyle, bringing a new kind of urban experience and individual expression that can only be found within a truly vibrant Downtown core.

With 12 meeting rooms and 22,343 square feet of versatile meeting and event space, energize your meetings or special events. Whatever the occasion, we'll create an atmosphere that'll engage your attendees.

Our property features a restaurant and two bars which will showcase offerings from Kevin Harry as well as local classics from the period. Come see how our unique story will help you create an unforgettable experience for your attendees.

Take the elevator to the 18th floor for a bird's-eye view of our slice of Los Angeles from our Penthouse bar, 18 Social. Experience our elegant lobby with an inviting, centrally located restaurant and lobby bar. Our restaurant, rooftop bar, and pool will offer a menu that focuses on locally-sourced and seasonal ingredients.

Our local story is Los Angeles between 1900 and 1950, and our unusual design elements (created by Hirsch Bedner and executed by Gensler) reference prohibition, speakeasies, the Golden Age of Hollywood, classic movie premieres in the theaters along Broadway, and the tunnels which secretly connect our neighborhood with the Downtown core. Our staff will create curated personalized tours which will bring our neighborhood to life and connect your guests to the destination in ways they never imagined.

Room Name	Sq. Ft.	Dimensions	Ceiling Ht.	SUGGESTED CAPACITY			
				Theater	Reception	Banquet	Classroom
Orpheum Ballroom	3,850	70' x 55'	16'	350	350	250	220
Orpheum Ballroom A	1,925	35' x 55'	16'	175	175	120	100
Orpheum Ballroom B	1,925	35' x 55'	16'	175	175	120	100
Pre-Function Area	2,026	—	16'	—	300	160	—
Metropolitan	1,970	54' x 36'	16'	220	250	150	112
Empire Board Room	717	34' x 21'	14'	—	—	—	—
Tivoli	754	25' x 30'	14'	94	75	40	50
Belasco	942	23' x 41'	14'	115	100	70	65
Palace + Olympic + Globe	1,472	64' x 72'	14'	120	150	50	27
Palace	574	20' x 30'	14'	72	60	36	32
Olympic	582	22' x 27'	14'	73	60	36	32
Globe	316	22' x 15'	14'	40	35	20	18
Regent Board Room	731	25' x 30'	14'	—	—	—	—
Hollander	700	34' x 21'	14'	74	70	40	39

**350 Guest Rooms 55 Suites 18 Floors 22,343 Total Meeting Space (sq. ft.) 3,850 Largest Meeting Room (sq. ft.) 12 Meeting Rooms**

# The L.A. Grand Hotel Downtown

**Contact:** 333 S. Figueroa St., Los Angeles, CA 90071 | Phone: 213.617.1133 | Guest Fax: 213.621.1505  
 Sales Fax: 213.617.6032 | thelahotel.com

## Special Features

### Guest Room Amenities

- Floor-to-ceiling windows with views of DTLA
- Wi-Fi (Fee)
- Laptop safe
- In-room Starbucks coffee
- iHome stereo system
- Ergonomic desk
- Comp access to 800 phone calls
- Mini fridge
- Express checkout

### Guest Services

- Concierge services
- Room service (24hrs)
- Gift shop
- ATM in lobby
- Outdoor heated swimming pool
- 24-hour fitness center
- 24-hour business center (Fee)
- Limousine service

### Transportation

- 17 miles from Los Angeles Int'l Airport (LAX)
- 15 miles from Hollywood Burbank Airport (BUR)
- Easy access to the 110/10/101/5 freeways

### Additional Services for a Fee

- Valet parking: \$44/day includes unlimited in/out privileges
- Valet parking: \$15.00 for event parking
- Hertz rental car on-site



WHEN YOU STAY WITH US, YOU WILL FIND THAT WHILE you are at the heart of the cultural, finance, and entertainment hub of Downtown Los Angeles, our hotel offers you a serene retreat from the hustle and bustle of the city, transforming into your home away from home.

The L.A. Grand Hotel Downtown was designed with the everyday traveler in mind. Whether you are traveling for business, visiting friends, or enjoying a family vacation in Los Angeles, we are proud to offer a variety of spacious suite options to satisfy all tastes and accommodate your needs.

Our recent renovations have highlighted our modern, contemporary oasis and further enhanced our guest room features and amenities. Upon entering the lobby, our open floor plan allows you

to easily scan the first floor for your next stop. Our meeting space at 25,000 square feet is all on one floor and can accommodate up to 450 classroom style as well as 500 banquet style. We offer ample natural light in our large skylit foyer. From our built-in registration desk, you have a commanding view of our meeting space.

Check in with the front desk, take a breath and sit at one of the many sofas throughout the lobby, enjoy a cocktail at BAR9 or a full dinner meal at Ziran restaurant, or simply visit the gift shop for a city souvenir. If you're staying for an event held at one of our meeting rooms upstairs, you can take the escalators (found in the middle of the lobby) right on up. Oh, the options!

### SUGGESTED CAPACITY

Room Name	Sq. Ft.	Dimensions	Ceiling Ht.	Theater	Reception	Banquet	Classroom
California Grand Foyer	10,089	159' x 165'	9'	—	1,000	—	—
California Grand Ballroom	7,373	62' x 122'	15'	900	776	500	462
California Grand Salon 1	2,378	62' x 39'	15'	250	278	170	120
California Grand Salon 2	2,644	62' x 43'	15'	270	278	200	120
California Grand Salon 3	1,181	31' x 39'	15'	110	124	90	50
California Grand Salon 4	1,170	31' x 39'	15'	110	123	90	50
Pacific Ballroom	4,291	49' x 89'	10'	400	467	320	225
Pacific Salon 1	1,431	49' x 30'	10'	120	152	90	65
Pacific Salon 2	1,323	49' x 27'	10'	120	149	90	65
Pacific Salon 3	1,536	49' x 32'	10'	120	165	90	65
Angeleno	1,055	38' x 32'	9'	75	87	60	40
Hollywood	441	31' x 15'	9'	30	46	20	20
Highland	421	31' x 15'	9'	30	47	20	20
Pico	414	17' x 26'	9'	30	44	20	12
Melrose	408	25' x 17'	9'	30	45	20	20
Olvera	401	25' x 18'	9'	30	42	20	20
Regency Boardroom	1,018	43' x 27'	9'	—	—	—	—
Bunker Hill	1,119	43' x 29'	9'	110	120	90	50
Olympic	1,140	43' x 29'	9'	90	121	90	50
Sunset	363	31' x 17'	8'	25	38	—	12

469 Guest Rooms 72 Suites 14 Floors 25,000 Total Meeting Space (sq. ft.) 7,373 Largest Meeting Room (sq. ft.) 12 Meeting Rooms



# Millennium Biltmore Hotel Los Angeles

Contact: 506 S. Grand Ave., Los Angeles, CA 90071 | Phone: 213.624.1011, 213.612.1500 | Fax: 213.612.1628  
 millenniumhotels.com | biltmore.us@millenniumhotels.com



A PERFECT MODEL OF STYLISH 1920S ELEGANCE, THE Biltmore's unparalleled architecture and historic décor provide an exquisite backdrop for meetings, conferences and unforgettable group events. Interiors feature hand-painted and vaulted ceilings, polished wood-paneled walls, magnificent chandeliers, and carved friezes, while ballrooms boast unique details such as balconies, columned archways, and rich drapery. With extensive, varied spaces and flexible layouts that make meeting-to-meeting flow easy and efficient, the Biltmore is a prime venue to fit the needs of any group.

Presidents, royalty, and celebrities have met and dined at the Biltmore who have been used to the hotel's distinct service and style. A professional banquet staff, experienced convention services managers, and creative culinary team are on-hand to ensure your meeting runs smoothly and flawlessly

from start to finish. All spaces can be equipped with the latest communication and presentation technology, and the hotel's sales and catering staff will work closely with meeting planners to successfully coordinate every detail so attendees can concentrate on the work at hand.

After the day's business, guests retreat to first-class accommodations: 683 newly redecorated guest rooms and suites feature warm, rich tones, new bedding and furniture, flat-panel HD televisions, and high-speed and wireless Internet access. On-site dining includes Mediterranean restaurant Smeraldi's, Singaporean Asian Bugis Street Brasserie & Bar, Afternoon Tea in the historic Rendezvous Court, and vintage cocktails at the renowned Gallery Bar and Cognac Room, which are also known for their delicious late-night food.

## SUGGESTED CAPACITY

Room Name	Sq. Ft.	Dimensions	Conference	Theater	Reception	Banquet	Classroom
Regency Room	16,800	136' x 120'	9'	600	1,000	900	400
Biltmore Bowl	11,546	75' x 125'	14'	950	1,000	750	480
Crystal Ballroom	6,300	90' x 70'	29'	600	800	560	320
Gold Room	5,940	66' x 90'	23'	300	350	300	180
Emerald Room	5,454	90' x 54'	24'	300	350	250	170
Heinsbergen Room	4,758	61' x 62'	10'	200	300	250	100
Tiffany Room	4,224	75' x 48'	17'	200	300	150	90
Bernard's	3,564	81' x 44'	12'	126	175	190	75
Millennium Boardroom	2,400	24' x 38'	11'	60	85	60	35
Roman	1,128	22' x 46'	19'	125	125	80	55
Corinthian	1,128	22' x 46'	19'	125	125	80	55
Athenian	805	36' x 22'	11'	75	100	60	45
Cordoban	728	26' x 27'	10'	70	60	60	35
Mediterranean	666	35' x 17'	11'	50	50	50	30
Grecian	506	20' x 22'	11'	25	30	30	20
Moroccan	480	29' x 16'	9'	40	50	30	24
Corsican	448	26' x 15'	9'	30	20	20	20
Florentine	384	21' x 15'	9'	30	20	20	15

## Special Features

- Less than 30 minutes from LAX and Hollywood Burbank airports
- At the heart of L.A.'s vibrant cultural district, from The Broad to Walt Disney Concert Hall
- Walking distance to L.A. LIVE and Convention Center
- 70,000 square feet of meeting and banquet space, including five ballrooms and nine breakout rooms
- Outdoor event space available
- Wireless and high-speed Internet access
- Full audiovisual services and equipment on site
- 24-hour business center
- Three restaurants and a historic bar
- Health club, hot tub, and Roman-style indoor swimming pool
- Laundry and dry cleaning services
- Valet parking
- Town car service within one-mile radius from hotel, based on availability

683 Guest Rooms 48 Suites 11 Floors 70,000 Total Meeting Space (sq. ft.) 16,800 Largest Meeting Room (sq. ft.) 18 Meeting Rooms

# Omni Los Angeles Hotel

Contact: 251 S. Olive St., Los Angeles, CA 90012 | Phone: 213.617.3300 | Fax: 213.617.3399 | omnihotels.com/losangeles

## Special Features

- AAA Four Diamond convention hotel
- Express check-in and check-out
- 18 miles from Los Angeles International Airport and one mile from Amtrak Station
- Easy access to the rest of Los Angeles and Hollywood via the Metro Red and Purple Lines located just two blocks away
- All 453 guest rooms feature wireless Internet access as well as three dual-line phones, voicemail, and evening turndown service
- 24-hour guest-room dining
- Complimentary 24-hour fitness facility with the latest in cardiovascular and exercise equipment, flat-screen televisions, heated outdoor swimming pool, and luxurious spa treatment rooms
- 24-hour self-service business center available
- Minutes from the Los Angeles Civic Center, the Financial District, STAPLES Center, L.A. LIVE, and many world-class theaters and museums
- Complimentary SUV service to locations within a three-mile radius of the hotel



THE 17-STORY OMNI LOS ANGELES HOTEL SITS ATOP historic Bunker Hill in the heart of sophisticated Downtown Los Angeles. With luxurious accommodations and modern conveniences, this prestigious hotel suits the needs of business and leisure travelers alike. The proximity of this city center hotel to the Los Angeles Convention Center, Civic Center, Ahmanson Theatre, Walt Disney Concert Hall, The Broad, MOCA, and other world-class theaters, museums, and sports and entertainment venues welcomes you to experience luxury at its finest.

Carefully designed for comfort and convenience, all 20,000 square feet of function space offer top-of-the-line audiovisual equipment. Choose



from 22 distinctive meeting rooms, including the Bunker Hill Ballroom featuring 8,520 square feet of unobstructed space.

The Omni Los Angeles Hotel knows the importance of satisfying the meeting attendees' business needs. The catering department prides itself on creating custom menus to fit the exact requirements of each individual meeting. Dining options include the Grand Café featuring seasonal California cuisine for breakfast and lunch. For dinner, acclaimed Noé Restaurant provides a relaxing oasis featuring refined urban comfort food and an outdoor patio overlooking the stunning Downtown skyline. Morsel's coffee shop offers gourmet coffee and refreshments.

Room Name	Sq. Ft.	Dimensions	Ceiling Ht.	SUGGESTED CAPACITY			
				Theater	Reception	Banquet	Classroom
Bunker Hill Ballroom	8,520	71' x 120'	19'	800	800	700	400
Bunker Hill	3,266	71' x 46'	19'	250	250	200	150
Museum A	1,225	35' x 35'	14'	90	90	70	40
Museum B	1,225	35' x 35'	14'	90	90	70	40
Museum A & B	2,485	71' x 35'	14'	180	180	140	80
Bunker Hill/Museum A & B	5,751	71' x 81'	19'/14'	430	430	340	230
Watercourt A	1,260	35' x 36'	14'	90	90	70	40
Watercourt B	1,260	35' x 36'	14'	90	90	70	40
Watercourt A & B	2,556	71' x 36'	14'	180	180	140	80
Bunker Hill/Watercourt A & B	5,822	71' x 82'	19'/14'	430	430	340	230
Bradbury	1,122	34' x 33'	12'	60	60	50	35
Rose	825	25' x 33'	12'	50	50	40	30
Bradbury/Rose	1,947	59' x 33'	12'	110	110	110	80
Hershey	936	26' x 36'	12'	50	50	40	30
Crocker	1,044	29' x 36'	12'	60	60	50	35
Hershey/Crocker	1,980	55' x 36'	12'	110	110	110	80
Governors	702	26' x 27'	12'	30	30	30	15
Widney	456	19' x 24'	12'	25	25	20	15

453 Guest Rooms 14 Suites 17 Floors 20,000 Total Meeting Space (sq. ft.) 8,520 Largest Meeting Room (sq. ft.) 20 Meeting Rooms



# Hotel Figueroa

**Contact:** 939 S. Figueroa St., Los Angeles, California 90015 | Phone: 213.627.8971 | [hotelfigueroa.com](http://hotelfigueroa.com)  
[events@hotelfigueroa.com](mailto:events@hotelfigueroa.com)

HOTEL FIGUEROA RE-EMERGED FROM A TWO-YEAR restoration inspired by its original 1926 Spanish Colonial splendor. Reclaiming its legacy in DTLA, the 14-story luxury hotel features 268 rooms & suites, 10,000 square feet of event space, an extensive, locally sourced art collection, and an iconic coffin-shaped pool within a botanical hideaway. The hotel spotlights two destinations restaurants, Brevé and Veranda, conceived by James Beard Award nominee Chef Casey Lane from Tasting Kitchen. While Dushan Zaric, New York City's Employees Only cocktail mastermind, pours a progressive spirit into the hotel's bars including Bar Figueroa, Rick's, and Bar Alta.



## Special Features

- Offers a unique collection of indoor and outdoor spaces ideal for intimate gatherings, cocktail parties, or grand receptions
- Newly-restored to Spanish Colonial style
- All fresco event venues and dining options
- Unique and unconventional meeting space
- Culinary concepts by James Beard Award Nominee Casey Lane
- Beverage concepts by world-renowned cocktailer Dushan Zaric

Room Name	Sq. Ft.	Dimensions	Ceiling Ht.	SUGGESTED CAPACITY			
				Theater	Reception	Banquet	Classroom
Gran Sala	2,100	-	-	100	150	100	50
Tangier	2,300	-	-	-	150	48	-
Upper Rick's	1,500	-	Open Air	-	75	32	-
Terrazza	1,600	-	Open Air	-	100	50	-
Bar Alta	700	-	-	-	40	-	-
Casbah	390	-	-	-	20	20	-

**268 Guest Rooms 63 Suites 14 Floors 10,000 Total Meeting Space (sq. ft.) 2,300 Largest Meeting Room (sq. ft.) 5 Meeting Rooms**

# The Mayfair Hotel

**Contact:** 1256 W. 7th St., Los Angeles, CA 90017 | Phone: 213.632.1163 | [mayfairLA.com](http://mayfairLA.com) | [info@mayfairLA.com](mailto:info@mayfairLA.com)



THE MAYFAIR HOTEL'S FLEXIBLE EVENT SPACES OFFER an ideal environment for efficient and affordable conferences, galas, weddings, and other special occasions. Plated and buffet-style options for breakfast, lunch, and dinner celebrate California cuisine with subtle global influences. Eve American Bistro tempts guests with an inspired range of offerings for lunch, dinner, and weekend brunch, and Library Bar, located just behind the M Bar, can also be rented for private events. On the hotel's Mezzanine level are two boardrooms—"Vivian"

and "Marlowe"—perfect for creative brainstorming sessions or productive, high-tech meetings and presentations. Also on the Mezzanine is the open air Atrium leading to the Chandler Private Dining Room with luxurious velvet draping and a 30-foot table for intimate dinners up to 31 people. Grand in scale and recently renovated, the Ballroom can accommodate up to 120 guests seated or 275 patrons for a cocktail reception. Coming in 2019: a 7,000-square-foot pool deck and bar

## Special Features

- Historic 1926 building with skyline views
- Recent room remodel (2015–2016)
- Plentiful on-site parking with room for approximately 220 cars
- New rooftop pool and bar, lobby with food and beverage outlets (expected 2019)

Room Name	Sq. Ft.	Dimensions	Ceiling Ht.	SUGGESTED CAPACITY			
				Theater	Reception	Banquet	Classroom
The Ballroom	1,969	-	30'	123	281	132	66
Marlowe Room	1,118	-	7'	56	75	72	66
Vivian Room	975	-	7'	51	66	60	48

**290 Guest Rooms 13 Suites 15 Floors 5,000 Total Meeting Space (sq. ft.) 1,969 Largest Meeting Room (sq. ft.) 4 Meeting Rooms**

# Freehand Los Angeles

**Contact:** 416 W. 8th St., Los Angeles, CA 90014 | Phone: 213.612.0021 | [thefreehand.com/losangeles](http://thefreehand.com/losangeles)  
[event.losangeles@thefreehand.com](mailto:event.losangeles@thefreehand.com)

## Special Features

- Rooftop pool and Broken Shaker Bar—with 360-degree views of Downtown LA.
- Newly renovated rooms with custom design by Roman & Williams
- The Exchange restaurant, offering breakfast, lunch, dinner, and room service with award-winning food and beverage team
- Fitness center and full business travel amenities
- Located in the heart of Downtown L.A., walkable to LA Metro station, Convention Center, and local attractions



FREEHAND LOS ANGELES IS HOUSED IN THE HISTORIC Commercial Exchange building in Downtown Los Angeles. The hotel is truly one of a kind, featuring 167 private rooms and 59 shared rooms with interiors designed by Roman & Williams. The hotel's restaurants and bars have been conceptualized in collaboration with Bar Lab. The full-service restaurant,

The Exchange, explores the multicultural flavors and influences of LA., while the lobby bar, Rudolph's Bar & Tea, offers a cozy, refined setting. Broken Shaker, the rooftop bar, boasts sweeping views of Downtown with delicious handcrafted cocktails served poolside. Hotel amenities include an outdoor pool, fitness center, and a curated gift shop.

SUGGESTED CAPACITY

Room Name	Sq. Ft.	Dimensions	Ceiling Ht.	Theater	Reception	Banquet	Classroom
Private Dining Room	498	19' x 21'	—	—	34	16	16
The Exchange Restaurant	1,308	34' x 35'	16'	—	—	92	—
The Exchange Mezzanine	772	38' x 19'	8'	—	—	44	—
Rudolph's Bar & Tea	2,309	43' x 33'	16'	—	150	—	—
Rooftop Pool Deck	3,520	93' x 40'	—	—	235	96	—

*spacious suites available for private social events*

**226 Guest Rooms 2 Suites 13 Floors 8,400 Total Meeting Space (sq. ft.) 3,500 Largest Meeting Room (sq. ft.) 5 Meeting Rooms**

# The Line Hotel

**Contact:** 3515 Wilshire Blvd., Los Angeles, CA 90010 | Phone: 213.368.3006 | Fax: 213.383.3780 | [thelinehotel.com](http://thelinehotel.com)  
 Karen Dailey, Director of Sales & Marketing, [kdailey@thelinehotel.com](mailto:kdailey@thelinehotel.com)

## Special Features

- Central location in L.A.'s Mid-Wilshire district: three miles to Downtown, Hollywood, three miles to Hollywood
- Convenient to L.A.'s Metro line with easy access to Downtown, Hollywood, and Universal City
- Outdoor pool, deck, and greenhouse restaurant



THE LINE L.A. IS A COLLABORATION BY THE SYDELL Group featuring two-star Michelin chef and native Angeleno Josiah Citrin. We've partnered with the Houston brothers for an '80s-themed speakeasy complete with karaoke rooms. Beloved L.A.-based caffeine purveyor Alfred serves coffee in our lobby.

The hotel sits on Wilshire Boulevard in a thriving neighborhood, thanks to SoCal's highest

concentration of restaurants, bars, and round-the-clock businesses. Guestrooms feature signature floor-to-ceiling windows, HSI, and a media hub for smart device-to-TV connectivity. Amenities include indoor/outdoor meeting spaces, an outdoor pool, room service, 24-hour fitness center, and art and design boutique Poketo.

SUGGESTED CAPACITY

Room Name	Sq. Ft.	Dimensions	Ceiling Ht.	Theater	Reception	Banquet	Classroom
Grammercy Ballroom (divisible by 3)	4,081	77' x 53'	10'	450	450	300	200
Shatto Ballroom	2,440	61' x 40'	16'	200	230	180	100
Shatto Studio A	800	32' x 25'	8'	90	80	60	34
Shatto Studio B	544	34' x 16'	8'	50	50	40	20
Studio 6A or 8A	288	24' x 12'	8'	30	30	24	12

**384 Guest Rooms 10 Suites 12 Floors 12,000 Total Meeting Space (sq. ft.) 4,081 Largest Meeting Room (sq. ft.) 10 Meeting Rooms**



# The NoMad Hotel Los Angeles

Contact: 649 S. Olive St., Los Angeles, CA 90014 | Phone: 213.358.0000 | [nomadhotel.com/los-angeles](http://nomadhotel.com/los-angeles)  
[sales.la@thenomadhotel.com](mailto:sales.la@thenomadhotel.com)

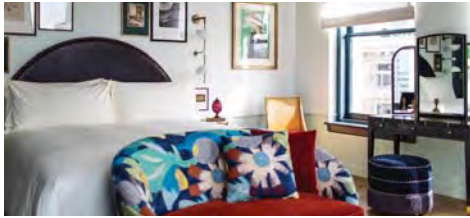

LOCATED AT THE CORNER OF SEVENTH AND OLIVE Street in Downtown L.A., NoMad Los Angeles resides in the historic Giannini Place building.

Built in the 1920s as the headquarters for the Bank of Italy, the building's gold and blue Italianate

lobby ceiling has been fully restored and serves as inspiration throughout. The NoMad offers 241 rooms and suites, plus 10,000 square feet of meeting and event space, including a spectacular rooftop pool and gathering space overlooking downtown.

## Special Features

- New luxury lifestyle hotel located in the heart of downtown Los Angeles, walkable to the L.A. Metro station, Convention Center, and local attractions
- Restaurants and bars by acclaimed chef Daniel Humm and restaurateur Will Guidara
- Rooftop pool and bar with skyline views of downtown
- Neoclassical landmark originally built for the Bank of Italy in 1923
- 10,000 square feet of creative meeting and event space

### SUGGESTED CAPACITY

Room Name	Sq. Ft.	Dimensions	Ceiling Ht.	Theater	Reception	Banquet	Classroom
Rooftop	5,200	-	-	-	250	150	-
Mezzanine	2,400	-	-	-	200	100	-
Hoffman Room	620	18' x 36' 6"	-	25	60	40	60
Monnette Room	225	12' 10" x 17' 6"	-	-	-	12	-
The Parlour	370	17' 6" x 20'	-	-	35	20	-
Coffee Bar	415	-	-	-	70	-	-

241 Guest Rooms 31 Suites 12 Floors 10,000 Total Meeting Space (sq. ft.) 2,400 Largest Meeting Room (sq. ft.) 4 Meeting Rooms

## Accommodations

### » Downtown/L.A. Metro

HOTELS	TOTAL ROOMS	TOTAL SUITES	TOTAL MEETING SPACE (SQ. FT.)	LARGEST ROOM (SQ. FT.)
<b>ACE HOTEL DOWNTOWN LOS ANGELES</b> <a href="http://acehotel.com/losangeles">acehotel.com/losangeles</a> , 929 S. Broadway, Los Angeles 90015, 213.623.3233. Ace Hotel Downtown L.A. features 182 rooms and suites, L.A. Chapter restaurant, Upstairs lounge, and the Theatre at Ace Hotel, formerly the United Artists Theatre, for private events, concerts, and film screenings. <b>TMD</b>	182	16	2,200	1,600
<b>AMERICA'S BEST VALUE INN (DOWNTOWN EAST)</b> <a href="http://americasbestvalueinn.com/bestv.cfm?idp=1640">americasbestvalueinn.com/bestv.cfm?idp=1640</a> , 1123 W. 7th St., Los Angeles 90017, 213.624.8474. A trendy inn located in the heart of Downtown L.A. Rooms featuring environment and allergy friendly hardwood floors. The front desk is open 24 hours a day. <b>TMD</b>	60			
<b>AVENUE HOTEL LA</b> <a href="http://avenuehotella.com">avenuehotella.com</a> , 321 N. Vermont Ave., Los Angeles 90004, 323.665.0344. Located in the historical Los Feliz district of Los Angeles close to Griffith Park, just east of Hollywood. <b>TMD</b>	69			
<b>BEST WESTERN PLUS DRAGON GATE INN</b> <a href="http://dragongateinn.com">dragongateinn.com</a> , 818 N. Hill St., Los Angeles 90012, 213.617.3077. Uniquely situated in the heart of historic Chinatown and minutes to the convention center and area attractions. <b>TMD</b>	52	2		
<b>BEST WESTERN PLUS L.A. MIDTOWN HOTEL</b> <a href="http://losangelesbestwestern.com">losangelesbestwestern.com</a> , 603 S. New Hampshire Ave., Los Angeles 90005, 213.385.4444. Best Western Plus L.A. Midtown is located in the heart of Los Angeles, minutes away from nearby tourist attractions, beaches, and malls. The hotel is a good fit for business and leisure travelers. <b>TMD</b>	90		924	700
<b>COMFORT INN – LOS ANGELES/WEST SUNSET BLVD.</b> <a href="http://losangelescomfortinn.com">losangelescomfortinn.com</a> , 2717 W. Sunset Blvd., Los Angeles 90026, 213.413.8222. Free USA Today, gated garage, and local calls. Sightseeing tours depart daily. Located on famous Sunset Boulevard, between Downtown L.A. and Hollywood.	44			
<b>COURTYARD LOS ANGELES L.A. LIVE</b> <a href="http://marriott.com/laxld">marriott.com/laxld</a> , 901 W. Olympic Blvd., Los Angeles 90015, 213.443.9222. Let the team at the Courtyard Los Angeles L.A. LIVE help bring your vision to life in ways you never imagined. See the transformation from ordinary to extraordinary across 15,661 square feet of meeting space for up to 250 guests. <b>TMD</b>	174	219	4,500	4,000

**TMD TOURISM MARKETING DISTRICT PROPERTY**

# Accommodations

## » Downtown/L.A. Metro

HOTELS	TOTAL ROOMS	TOTAL SUITES	TOTAL MEETING SPACE (SQ. FT.)	LARGEST ROOM (SQ. FT.)
<b>DOUBLETREE BY HILTON HOTEL LOS ANGELES DOWNTOWN</b> <a href="http://doubletreeladowntown.com">doubletreeladowntown.com</a> , 120 S. Los Angeles St., Los Angeles 90012, 213.629.1200. This Downtown L.A. hotel offers 434 rooms and suites as well as flexible meeting space and tranquil Kyoto garden for your next event. It's ideal for conferences, weddings, or special catering events. <b>TMD</b>	434	20	22,142	4,212
<b>DOWNTOWN LOS ANGELES PROPER HOTELS</b> <a href="http://properhotel.com">properhotel.com</a> , 1100 Broadway, Los Angeles 90015, 917.842.1293. Downtown LA Proper will offer 6,800 square feet of unique spaces including two Signature suites and rooftop pool. Our food and beverage operation to include two restaurants will be led by James Beard award-winning Suzanne Goin. <b>TMD</b>				
<b>DUNES INN WILSHIRE</b> <a href="http://dunesinnwilshire.com">dunesinnwilshire.com</a> , 4300 Wilshire Blvd., Los Angeles 90010, 323.938.3616. Situated in the city center, this motel is close to Paramount Studios, Hollywood Walk of Fame, and Dolby Theatre®. Local attractions also include TCL Chinese Theatres and La Brea Tar Pits. <b>TMD</b>	63			
<b>FREEHAND LOS ANGELES</b> <a href="http://thefreehand.com/losangeles">thefreehand.com/losangeles</a> , 416 W. 8th St., Los Angeles 90014, 213.612.0021. Freehand was created for adventurers from around the world, opening in Downtown L.A. We offer innovative design by Roman & Williams, a rooftop pool, and award-winning food and beverage by Broken Shaker and chef Alex Chang. <b>TMD</b>	226			
<b>GARDEN SUITE HOTEL &amp; RESORT</b> <a href="http://gardensuitehotel.com">gardensuitehotel.com</a> , 681 S. Western Ave., Los Angeles 90005, 213.383.0000 <b>TMD</b>	70		8,540	4,000
<b>HILTON CHECKERS LOS ANGELES</b> <a href="http://www3.hilton.com/en/hotels/california/hilton-checkers-los-angeles-laxchhf/index.html">www3.hilton.com/en/hotels/california/hilton-checkers-los-angeles-laxchhf/index.html</a> , 535 S. Grand Ave., Los Angeles 90071, 213.624.0000. Boutique European-style hotel located in the heart of Downtown Los Angeles. Award-winning restaurant with innovative contemporary cuisine. Rooftop event space with skyline views of L.A. <b>TMD</b>	193	3	3,300	820
<b>HOLIDAY INN EXPRESS – LOS ANGELES DOWNTOWN WEST</b> <a href="http://ihg.com/holidayinnexpress/hotels/us/en/los-angeles/laxwd/hotel/detail">ihg.com/holidayinnexpress/hotels/us/en/los-angeles/laxwd/hotel/detail</a> , 611 S. Westlake Ave., Los Angeles 90057, 213.483.6363. Centrally located to business and shopping districts, Metro Rail station, and the Los Angeles Convention Center. <b>TMD</b>	80	15	570	
<b>HOLLYWOOD INN EXPRESS SOUTH</b> <a href="http://hollywoodinnexpresssouth.com">hollywoodinnexpresssouth.com</a> , 141 N. Alvarado St., Los Angeles 90026, 213.413.6699. Conveniently located in the heart of Downtown Los Angeles. Treat yourself to the Hollywood Inn Express South for all your travel needs. <b>TMD</b>	75			
<b>HOTEL FIGUEROA</b> <a href="http://hotelfigueroa.com">hotelfigueroa.com</a> , 939 S. Figueroa St., Los Angeles 90015, 213.627.8971. Hotel Figueroa was restored to its 1920s Spanish Colonial splendor in 2016 and boasts 268 rooms and suites designed with comfortable elegance and in-room technology. With two restaurants, a grand lobby, and breathtaking pool area. <b>TMD</b>	268	6	19,756	3,024
<b>HOTEL INDIGO LOS ANGELES DOWNTOWN</b> <a href="http://hotelindigola.com">hotelindigola.com</a> , 899 Francisco St., Los Angeles 90017, 213.232.8800 <b>TMD</b>	350	3	13163	3,850
<b>HOTEL NORMANDIE L.A.</b> <a href="http://hotelnormandiela.com">hotelnormandiela.com</a> , 605 S. Normandie Ave., Los Angeles 90005, 213.388.8138. A historic-style architecture was designed and built in the 1920s by famed architects Walker & Eisen. This boutique has seen over eight decades of personalities and has established itself as an icon in Los Angeles. <b>TMD</b>	93	6	2,239	1,763
<b>HOTEL SOLAIRE LOS ANGELES</b> <a href="http://hotelsolairelosangeles.com">hotelsolairelosangeles.com</a> , 1710 W. 7th St., Los Angeles 90017, 213.616.3000. The new Hotel Solaire delivers boutique, eco-friendly style at a rate you can afford—and all amid the vibrant entertainment, nightlife, and attractions of L.A. We cater to both convention and leisure travelers alike. <b>TMD</b>	91			
<b>THE HOXTON DOWNTOWN L.A.</b> <a href="http://thehoxtan.com/california/downtown-la/hotels">thehoxtan.com/california/downtown-la/hotels</a> , 1060 S. Broadway, Los Angeles 90015, 213.458.0972 <b>TMD</b>	174		5,000	
<b>INTERCONTINENTAL LOS ANGELES DOWNTOWN</b> <a href="http://dta.intercontinental.com">dta.intercontinental.com</a> , 900 Wilshire Blvd., Los Angeles 90017, 213.688.7777. InterContinental Los Angeles Downtown redefines the city skyline and luxury hospitality. With sweeping views of the city, the hotel boasts 889 guest rooms and 95,000 square feet of indoor and outdoor meeting and event space. <b>TMD</b>	889	110	66,540	21,379
<b>JJ GRAND HOTEL</b> <a href="http://jjgrandhotel.com">jjgrandhotel.com</a> , 620 S. Harvard Blvd., Los Angeles 90005, 213.383.3000. JJ Grand Hotel is located at Harvard in a new rising center of Great Los Angeles' finance and commerce. JJ Grand Hotel provides service, comfort, and warmth during your stay. Bring success to your business events in our hotel. <b>TMD</b>	71	5		
<b>JW MARRIOTT HOTEL LOS ANGELES L.A. LIVE</b> <a href="http://marriott.com/hotels/travel/laxjw-jw-marriott-los-angeles-la-live">marriott.com/hotels/travel/laxjw-jw-marriott-los-angeles-la-live</a> , 900 W. Olympic Blvd., Los Angeles 90015, 213.765.8600. Centrally located in Downtown Los Angeles, JW Marriott at L.A. LIVE provides a level of comfort and personal service featuring the most efficient meeting space serving as headquarters to events at the L.A. Convention Center. <b>TMD</b>	878	73	77,000	25,086
<b>KAWADA HOTEL</b> <a href="http://kawadahotel.com">kawadahotel.com</a> , 200 S. Hill St., Los Angeles 90012, 213.621.4455. The Kawada Hotel offers urban European-style rooms at affordable rates. With in-room kitchenettes and laundry facilities on premises, we understand the need for the comforts of home while on vacation. <b>TMD</b>	116			

### TMD TOURISM MARKETING DISTRICT PROPERTY



# Accommodations

## » Downtown/L.A. Metro

### HOTELS

	TOTAL ROOMS	TOTAL SUITES	TOTAL MEETING SPACE (SQ. FT.)	LARGEST ROOM (SQ. FT.)
<b>THE L.A. GRAND HOTEL DOWNTOWN</b> <a href="http://thelahotel.com">thelahotel.com</a> , 333 S. Figueroa St., Los Angeles 90071, 213.617.1133. Luxury property conveniently located in the heart of Downtown Los Angeles with easy access to all major freeways. <b>TMD</b>	469	69	25,000	7,440
<b>LEVEL FURNISHED LIVING</b> <a href="http://stayinglevel.com">stayinglevel.com</a> , 888 S. Olive St., Los Angeles 90014, 213.873.8400. LEVEL Furnished Living Downtown Los Angeles consists of 303 fully furnished suites/apartments that blend the comfort of residential living with the convenience of luxury hotel services and state-of-the-art amenities. <b>TMD</b>	303	302	9,368	
<b>LINE HOTEL</b> <a href="http://thelinehotel.com">thelinehotel.com</a> , 3515 Wilshire Blvd., Los Angeles 90010, 213.381.7411 <b>TMD</b>	383	12	12,000	4,081
<b>LOS ANGELES ATHLETIC CLUB</b> <a href="http://laac.com">laac.com</a> , 431 W. 7th St., Los Angeles 90014, 213.625.2211. Deluxe city club built in 1912. Luxurious rooms, extensive athletic facilities, and elegant dining. <b>TMD</b>	72	9	18,059	4,250
<b>LUXE CITY CENTER HOTEL</b> <a href="http://luxecitycenter.com">luxecitycenter.com</a> , 1020 S. Figueroa St., Los Angeles 90015, 213.748.1291. Located in the heart of Downtown Los Angeles across the street from the Los Angeles Convention Center and STAPLES Center. <b>TMD</b>	179	16	6,000	3,000
<b>MADISON HOTEL</b> <a href="http://madisonhotel.biz">madisonhotel.biz</a> , 423 E. 7th St., Los Angeles 90014, 213.622.1508 <b>TMD</b>	198			
<b>THE MAYFAIR HOTEL LOS ANGELES</b> <a href="http://mayfairla.com">mayfairla.com</a> , 1256 W. 7th St., Los Angeles 90017, 213.484.9789. The Mayfair Hotel offers rooms designed with luxury traveler in mind that are technologically advanced for all business and entertainment needs, as well as contemporary interiors with a view of the city. <b>TMD</b>	215	7	2,900	2,400
<b>THE METRIC HOTEL</b> <a href="http://metrichotel.com">metrichotel.com</a> , 285 Lucas Ave., Los Angeles 90026, 213.481.8181. TripAdvisor's best value hotel in Los Angeles. Centrally located 1.5 miles from the Convention Center and 15 minutes from Hollywood. Low rates include free Wi-Fi Internet and parking. Highly rated on TripAdvisor.	10			
<b>METRO PLAZA HOTEL</b> <a href="http://metro-plaza-hotel.los-angeles-hotels-ca.com">metro-plaza-hotel.los-angeles-hotels-ca.com</a> , 711 N. Main St, Los Angeles 90012, 213.680.0200. Welcome to the Metro Plaza Hotel, Los Angeles, an international metropolitan hotel conveniently located in the very heart of Los Angeles, the City of Angels. Our business guests have come to consider us a first-tier business hotel. <b>TMD</b>	80		2,000	2,000
<b>MILLENNIUM BILTMORE HOTEL</b> <a href="http://millenniumhotels.com/usa/millenniumbiltmorelosangeles">millenniumhotels.com/usa/millenniumbiltmorelosangeles</a> , 506 S. Grand Ave., Los Angeles 90071, 213.624.1011. Home to presidents, celebs, and dignitaries since 1923, Millennium Biltmore features 70,000 square feet of opulent meeting and banquet space, and 683 distinct, refurbished guest rooms. Iconic restaurants, bars, cafe, indoor pool, gym. <b>TMD</b>	683	48	70,000	16,800
<b>MIYAKO HOTEL LOS ANGELES</b> <a href="http://miyakola.com">miyakola.com</a> , 328 E. 1st St., Los Angeles 90012, 213.617.2000. Conveniently located in Little Tokyo of Downtown Los Angeles, just blocks from City Hall and Walt Disney Concert Hall. <b>TMD</b>	174		1,250	1,200
<b>NEW SEOUL HOTEL</b> <a href="http://newseoulhotel.com">newseoulhotel.com</a> , 2666 W. Olympic Blvd., Los Angeles 90006, 213.381.6262. <b>TMD</b>	50			
<b>THE NOMAD HOTEL LOS ANGELES</b> <a href="http://thenomadhotel.com/los-angeles">thenomadhotel.com/los-angeles</a> , 649 S. Olive St., Los Angeles 90014, 213.358.0000. On the corner of 7th and Olive streets in Downtown L.A., the NoMad Los Angeles takes residence in the historical Giannini Building. Formerly known as the original Bank of Italy, the hotel features 241 rooms and four restaurants. <b>TMD</b>	241			
<b>O HOTEL LOS ANGELES</b> <a href="http://ohotelgroup.com">ohotelgroup.com</a> , 819 S. Flower St., Los Angeles 90017, 213.623.9904. A serene haven for the business traveler, urbanite, and out-of-towner, Orchid Hotel (O Hotel) offers 68 deluxe rooms with upgraded comforts, and gracious and efficient service expected of well-tended boutique establishments. <b>TMD</b>	67	1	1,850	1,000
<b>OMNI LOS ANGELES HOTEL</b> <a href="http://omnilosangeles.com">omnilosangeles.com</a> , 251 S. Olive St., Los Angeles 90012, 213.617.3300. Prestigious Four Diamond hotel atop California Plaza adjacent to MOCA and walking distance to The Broad and Walt Disney Concert Hall, and close proximity to the Civic Center, L.A. LIVE, and Dodger Stadium; 20,000 square feet of event space. <b>TMD</b>	453	14	20,000	8,520
<b>OXFORD PALACE HOTEL</b> <a href="http://oxfordhotel.com">oxfordhotel.com</a> , 745 S. Oxford Ave., Los Angeles 90005, 213.389.8000 <b>TMD</b>	86	9		
<b>RAMADA LOS ANGELES DOWNTOWN WEST</b> <a href="http://the.ramada.com/34093">the.ramada.com/34093</a> , 1901 W. Olympic Blvd., Los Angeles 90006, 213.385.7141. Minutes from Downtown L.A., Convention Center, STAPLES Center, Nokia Theater, and Hollywood. Guests can stay in shape in our gym and pool. Enjoy a drink at Bar & Grill SPOT. Free Wi-Fi. Banquet space. Parking is free. <b>TMD</b>	130	4	3,780	3,380
<b>RAMADA WILSHIRE CENTER</b> <a href="http://ramada.com/hotels/california/los-angeles/ramada-wilshire-center/hotel-overview">ramada.com/hotels/california/los-angeles/ramada-wilshire-center/hotel-overview</a> , 3900 Wilshire Blvd., Los Angeles 90010, 213.736.5222 <b>TMD</b>	86		1,000	1,000

### TMD TOURISM MARKETING DISTRICT PROPERTY

# Accommodations

## » Downtown/L.A. Metro

HOTELS	TOTAL ROOMS	TOTAL SUITES	TOTAL MEETING SPACE (SQ. FT.)	LARGEST ROOM (SQ. FT.)
<b>RITZ-CARLTON, LOS ANGELES</b> <a href="http://ritzcarlton.com/en/hotels/california/los-angeles">ritzcarlton.com/en/hotels/california/los-angeles</a> , 900 W. Olympic Blvd., Los Angeles 90015, 213.743.8800. Experience the Ritz-Carlton, Los Angeles at L.A. LIVE, located in Downtown L.A. This luxurious hotel features panoramic skyline views, relaxing spa services, and exclusive access to sports, entertainment, and world-class cuisine. <b>TMD</b>	123	14	25,086	12,769
<b>RODEWAY INN LOS ANGELES CONVENTION CENTER HOTEL</b> <a href="http://laconventioninn.com">laconventioninn.com</a> , 1904 W. Olympic Blvd., Los Angeles 90006, 213.380.9393. Newly remodeled hotel in the heart of Downtown L.A. Near the Los Angeles Convention Center, STAPLES Center, and the LA Fashion District. <b>TMD</b>	54	4		
<b>ROTEX HOTEL</b> <a href="http://rotxhotelcondo.com">rotxhotelcondo.com</a> , 3411 W. Olympic Blvd., Los Angeles 90019, 323.734.7373 <b>TMD</b>	57			
<b>ROYAL PARK HOTEL</b> <a href="http://royalparkla.com">royalparkla.com</a> , 1906 W. 3rd St., Los Angeles 90057, 213.483.6681 <b>TMD</b>	135			
<b>SHERATON GRAND LOS ANGELES</b> <a href="http://sheratongrandlosangeles.com">sheratongrandlosangeles.com</a> , 711 S. Hope St., Los Angeles 90017, 213.488.3500. Located in the new pulse of Downtown L.A.: The Bloc. From our welcoming lobby and open-air deck to our top-floor Club Lounge, every area in our hotel has been activated by our \$75 million revitalization. <b>TMD</b>	496	40	30,000	10,000
<b>SILVER LAKE HOTEL</b> <a href="http://hotelsilverlakela.com/index.html">hotelsilverlakela.com/index.html</a> , 250 Silver Lake Blvd., Los Angeles 90004, 213.639.1920 <b>TMD</b>	64	15		
<b>THE STANDARD, DOWNTOWN LA</b> <a href="http://standardhotels.com/downtown-la">standardhotels.com/downtown-la</a> , 550 S. Flower St., Los Angeles 90071, 213.892.8080. The Standard, Downtown LA is a hotel with sophistication and a sense of playfulness. With a popular rooftop pool and bar offering panoramic views of L.A., the 207-room hotel has revolutionized the concept of a business hotel. <b>TMD</b>	207	23	7,492	4,842
<b>STILLWELL HOTEL</b> <a href="http://stillwellhotellosangeles.com">stillwellhotellosangeles.com</a> , 838 Grand Ave., Los Angeles 90017, 213.627.1151. Situated in Los Angeles, this hotel is close to Los Angeles Central Public Library, Nokia Theater, and STAPLES Center. Also nearby are Los Angeles Convention Center and Walt Disney Concert Hall. <b>TMD</b>	232			
<b>SUPER 8 LOS ANGELES/ALHAMBRA</b> <a href="http://super8.com/hotels/california/los-angeles/super-8-los-angeles-alhambra/hotel-overview">super8.com/hotels/california/los-angeles/super-8-los-angeles-alhambra/hotel-overview</a> , 5350 S. Huntington Dr., Los Angeles 90032, 323.225.2310. Serene surroundings; Universal Studio, NBC Studio, Hollywood, Beverly Hills, Rodeo Drive, TCL Chinese Theatres, Walk of Fame, and Wax Museum are minutes away. Commerce Casino and Bicycle Club are 10 minutes away. <b>TMD</b>	50			
<b>SUPER 8 MOTEL - LOS ANGELES</b> <a href="http://the.super8.com/losangeles10525">the.super8.com/losangeles10525</a> , 1341 W. Sunset Blvd., Los Angeles 90026, 213.250.2233. Centrally located next to Dodger Stadium, Universal Studios Hollywood™, Downtown L.A., and TCL Chinese Theatres.	32	3		
<b>TUSCAN GARDEN INN</b> 2200 W. Olympic Blvd., Los Angeles 90006, 213.385.4191. <b>TMD</b>	70			
<b>USC HOTEL</b> <a href="http://uschotel.usc.edu">uschotel.usc.edu</a> , 3540 S. Figueroa St., Los Angeles 90007, 833.2.BOOK.USC. Features 240 refurbished and tastefully appointed guest rooms. Centrally located to many major Southern California attractions. <b>TMD</b>	240	5	15,000	6,900
<b>VAGABOND INN LOS ANGELES USC</b> <a href="http://vagabondinn.com/california/vagabond-inn-los-angeles-at-usc.aspx">vagabondinn.com/california/vagabond-inn-los-angeles-at-usc.aspx</a> , 3101 S. Figueroa St., Los Angeles 90007, 213.746.1531. <b>TMD</b>	72			
<b>WESTIN BONAVENTURE HOTEL &amp; SUITES</b> <a href="http://thebonaventure.com">thebonaventure.com</a> , 404 S. Figueroa St., Los Angeles 90071, 213.624.1000. The Westin Bonaventure Hotel and Suites, L.A.'s largest hotel, offers the flexibility to accommodate your meeting and banquet needs from 10 to 3,000. <b>TMD</b>	1,358	135	110,000	26,108
LONG-TERM/SHORT-TERM RENTALS				
<b>JONATHAN CLUB</b> <a href="http://jc.org">jc.org</a> , 545 S. Figueroa St., Los Angeles 90071, 213.624.0881 <b>TMD</b>	58	41	1,000	200
<b>LEVEL FURNISHED LIVING</b> <a href="http://stayinglevel.com">stayinglevel.com</a> , 888 S. Olive St., Los Angeles 90014, 213.873.8400. LEVEL Furnished Living Downtown Los Angeles consists of 303 fully furnished suites/apartments that blend the comfort of residential living with the convenience of luxury hotel services and state-of-the-art amenities. <b>TMD</b>	303	302	9,368	
<b>RESIDENCE INN LOS ANGELES L.A. LIVE</b> <a href="http://marriott.com/laxri">marriott.com/laxri</a> , 901 W. Olympic Blvd., Los Angeles 90015, 213.443.9200. The first extended-stay hotel in Downtown L.A., just 17 miles from LAX and across from L.A. LIVE entertainment. Guests enjoy free Wi-Fi, hot breakfast, and more room to spread out in studios or one- or two-bedroom suites with kitchens. <b>TMD</b>	219	9	4,500	4,000

**TMD TOURISM MARKETING DISTRICT PROPERTY**



## Event Venues

	CAPACITY INSIDE	CAPACITY OUTSIDE
<b>71ABOVE</b> <i>71above.com, 633 W. 5th St., 71st Fl., Los Angeles 90071, 213.712.2683.</i> At 950 feet above ground level, this is the highest restaurant west of the Mississippi. Offering modern American cuisine by chef Vartan Abgaryan, 71Above boasts breathtaking ocean views along with spectacular views of DTLA.		
<b>AHMANSON THEATRE</b> <i>musiccenter.org, 135 N. Grand Ave., Los Angeles 90012, 213.972.7211.</i> For over 40 years the Ahmanson Theatre has presented a wide variety of dramas, musicals, comedies, and classic revivals. A unique, state-of-the-art reconfiguration provides a variable seating capacity from 1,600 to 2,000.	2,000	
<b>ANGEL CITY BREWERY</b> <i>angelcitybrewery.com, 216 S. Alameda St., Los Angeles 90012, 213.622.1261.</i> In a city known for its glitz, we're proud to rough things up a bit. Our home, the Arts District, is a center of revival for L.A. artists. Visit us for a tour, tasting, or your next event!	250	
<b>BELASCO THEATER</b> <i>thebelasco.com, 1050 S. Hill St., Los Angeles 90015, 213.746.5670.</i> Located in Downtown Los Angeles, the Belasco Theater is a historical world-class multipurpose event and entertainment venue. With 40,000 square feet of four indoor/outdoor event spaces ranging from 30 to 1,500 capacity; all-inclusive.	1,500	200
<b>BORDER GRILL</b> <i>bordergrill.com, 445 S. Figueroa St., Los Angeles 90071, 213.486.5171</i>	400	1,000
<b>BROKEN SPANISH</b> <i>brokenspanish.com, 1050 S Flower St., Ste. 102, Los Angeles 90015, 213.749.1460.</i> Broken Spanish highlights L.A.-native chef Ray Garcia's distinct culinary perspective and Latin upbringing through bold flavors. In Downtown L.A., Broken Spanish can accommodate private dining, events, or off-site catering.		
<b>CAFE PINOT</b> <i>patinagroup.com/cafepinot, 700 W. 5th St., Los Angeles 90071, 213.239.6500.</i> California French cuisine with private room and large patio, adjacent to Maguire Gardens. All is available for private parties.	120	800
<b>CALIFORNIA AFRICAN AMERICAN MUSEUM</b> <i>caamuseum.org, 600 State Dr., Exposition Park, Los Angeles 90037, 213.744.7432.</i> Hold small meetings or large events in a culturally enriching setting of African-American art, history, and culture.	1,000	1,000
<b>CALIFORNIA MARKET CENTER</b> <i>cmcdtla.com/eventspace/spaces.php, 110 E. 9th St., #A727, Los Angeles 90079, 213.630.3737</i>		
<b>CALIFORNIA SCIENCE CENTER</b> <i>californiasciencecenter.org, 700 Exposition Park Dr., Los Angeles 90037, 323.724.3623.</i> Discover fun hands-on science exhibits, live habitats and animals, and the Space Shuttle Endeavour. Don't forget to experience a film on the seven-story IMAX screen! FREE general admission (excludes IMAX and paid exhibits).	4,000	500
<b>CATHEDRAL OF OUR LADY OF ANGELS</b> <i>olacathedral.org, 555 W. Temple St., Los Angeles 90012, 213.680.5200.</i> Designed by professor José Rafael Moneo and dedicated in 2002, it's among the newest cultural and architectural icons in the city.	600	2,000
<b>CENTER AT CATHEDRAL PLAZA</b> <i>levyrestaurants.com/venues/center-at-cathedral-plaza, 555 W. Temple St., Los Angeles 90012, 213.680.5273.</i> The Center at Cathedral Plaza is a full-service event site and conference center in Downtown Los Angeles.	1,000	3,500
<b>CITY CLUB LOS ANGELES</b> <i>icityclub.com, 555 S. Flower St., 51st Fl., Los Angeles 90071, 213.620.9662</i>	468	
<b>CITY MARKET SOCIAL HOUSE</b> <i>citymarketsocial.com, 1145 S. San Pedro St., Los Angeles 90015, 323.255.1025.</i> Production and event space in Downtown L.A. Ideal for brand launch, product showcases, creative conferences, and celebrations up to 1,000. Exposed bow truss ceiling, polished concrete floors, outdoor patio.	935	285

## Event Venues

	CAPACITY INSIDE	CAPACITY OUTSIDE
<b>CLIFTON'S REPUBLIC</b> <i>cliftonsla.com, 648 S. Broadway, Los Angeles 90014, 213.627.1673</i>		
<b>CONGA ROOM AT L.A. LIVE</b> <i>congaroom.com, 800 W. Olympic Blvd., Ste. A160, Los Angeles 90015, 213.745.0162.</i> This Latin nightclub, restaurant, and live entertainment venue is recognized as the preeminent destination for entertainment. Flexible spaces allow for entertaining 25 to 1,000 guests per event.	1,000	80
<b>CONVENE AT 333 S. GRAND AVE.</b> <i>convene.com/location/333-south-grand-avenue, 333 S Grand Ave., 3rd Fl., Los Angeles 90071, 888.730.7307.</i> With heightened levels of service, luxury, and comfort, Convene at 333 S. Grand Ave. is the ideal venue for your next meeting or event, offering everything from small boardrooms to large conference and reception space for two to 500.	500	
<b>CONVENE AT 777 S. FIGUEROA ST.</b> <i>convene.com/location/777-south-figueroa-street, 777 S. Figueroa St., 9th Fl., Los Angeles 90071, 888.730.7307.</i> With heightened levels of service, luxury, and comfort, Convene at 777 S. Figueroa St. is the ideal venue for your next meeting or event, offering everything from small boardrooms to large conference and reception space for two to 350.	350	
<b>DOROTHY CHANDLER PAVILION</b> <i>chandler-pavilion.com, 135 N. Grand Ave., Los Angeles 90012, 213.972.7211</i>	3,157	
<b>DRAGO CENTRO</b> <i>dragocentro.com, 525 S. Flower St., Ste. 120, Los Angeles 90071, 213.228.8998.</i> Conveniently located in Downtown's City National Plaza, Drago Centro is a modern Italian restaurant featuring two separate private dining rooms including a demonstration kitchen with a closed-circuit TV system.	150	60
<b>THE EDISON</b> <i>edisondowntown.com, 108 W. 2nd St., Los Angeles 90012, 213.613.0000</i>	400	
<b>EL PUEBLO HISTORICAL MONUMENT</b> <i>elpueblo.lacity.org, 125 Paseo de la Plaza, Ste. 400, Los Angeles 90012, 213.485.6855.</i> The oldest section of Los Angeles and the site where the city was founded in 1781. Traditional Mexican plaza for shopping and dining.	170	15,000
<b>ELEVATE LOUNGE</b> <i>elevatelounge.com, 811 Wilshire Blvd., 21st Fl., Los Angeles 90017, 213.236.9600.</i> Elevate Lounge is a fluid indoor/outdoor space with panoramic views of the city. Equipped with full A/V and modular furniture, the venue can be transformed into two smaller spaces, each with a private bar, terrace, and entrance.	350	
<b>ENGINE CO. NO. 28</b> <i>engineco.com, 644 S. Figueroa St., Los Angeles 90017, 213.624.6996.</i> Classic American food served in a beautifully restored 1912 firehouse.	120	
<b>EXCHANGE LA</b> <i>exchangela.com, 618 S. Spring St., Los Angeles 90014, 213.627.8070.</i> Previously the Los Angeles Stock Exchange, Exchange LA pays homage to its rich and opulent past. It is ideal for premiere parties, corporate events, live entertainment, film shoots, conferences, and fashion shows.	1,500	
<b>FOGO DE CHÃO BRAZILIAN STEAKHOUSE – LOS ANGELES</b> <i>fogodechao.com, 800 S. Figueroa St., Los Angeles 90017, 213.228.4300.</i> Take a journey through Southern Brazil with several distinctive dining options, including intimate dinners, semi-private receptions, and exclusive events in our exquisite private dining rooms.	250	
<b>THE GEFFEN CONTEMPORARY AT MOCA</b> <i>moca.org, 152 N. Central Ave., Los Angeles 90013, 213.626.6222.</i> MOCA is your source for inspiration and a must-see for contemporary art enthusiasts.	200	200
<b>GLOBE THEATRE</b> <i>globetheatre-la.com, 740 S. Broadway St., Los Angeles 90014, 213.489.1667.</i> The Globe Theatre is a centennial theatre located in the heart of Downtown Los Angeles' Theater District. The venue is ideal for corporate events, social events, film premieres, weddings, concerts, and conferences.	1,900	100



## Event Venues

	CAPACITY INSIDE	CAPACITY OUTSIDE
<p><b>JAPANESE AMERICAN NATIONAL MUSEUM</b>  <i>janm.org, 100 N. Central Ave., Los Angeles 90012, 213.625.0414.</i>                      Dedicated to promoting appreciation of America's ethnic and cultural diversity by sharing the Japanese American experience, JANM offers exhibitions, public programs, an award-winning museum store, and a resource center.</p>	500	1,500
<p><b>KENDALL'S BRASSERIE</b>  <i>patinagroup.com/kendalls-brasserie/about, 135 N. Grand Ave., Los Angeles 90012, 213.972.7322.</i> Kendall's Brasserie, located at the Music Center, provides a chic private dining room as well as a Parisian-inspired atmosphere. Sip, indulge, and revel with a modern, vibrant take on the traditional French brasserie cuisine.</p>	345	30
<p><b>LA PLAZA DE CULTURA Y ARTES</b>  <i>lapca.org, 501 N. Main St., Los Angeles 90012, 213.542.6200</i></p>	50	2,000
<p><b>LEVY RESTAURANTS @ DODGER STADIUM</b>  <i>levyrestaurants.com, 1000 Vin Scully Ave., Los Angeles 90012, 323.224.1480.</i> Host your next big event at Dodger Stadium. Let Levy Restaurants dazzle your guests' senses with our culinary expertise, attention to detail, and contagious enthusiasm!</p>		
<p><b>LI ORIENT ASIAN BAR &amp; RESTAURANT</b>  <i>liorientrestaurant.com, 633 W. 5th St., Ste. 400, Los Angeles 90071, 323.500.1186</i></p>		
<p><b>LOS ANGELES CENTER STUDIOS</b>  <i>lacenterstudios.com, 1201 W. 5th St., Ste. T-110, Los Angeles 90017, 213.534.3000.</i> Sound stages, 400-seat theatre, full-service cafe and catering, event space, private streets, outdoor decks with skyline views, production space.</p>	1,000	7,000
<p><b>LOS ANGELES CENTRAL PUBLIC LIBRARY</b>  <i>lapl.org, 630 W. 5th St., Los Angeles 90071, 213.228.7000.</i> Programs, books, magazines, story hours, and reference services.</p>	500	1,500
<p><b>LOS ANGELES CONVENTION CENTER</b>  <i>laclink.com, 1201 S. Figueroa St., Los Angeles 90015, 213.741.1151.</i> The Los Angeles Convention Center (LACC) is renowned as a premier site for meetings and events of all sizes. The LACC has over 760,000 square feet of flexible exhibit space and is proud to be recertified LEED® EB+OM Gold (2015).</p>	68,390	3,744
<p><b>LOS ANGELES DODGERS/DODGER STADIUM</b>  <i>losangeles.dodgers.mlb.com, 1000 Vin Scully Ave., Los Angeles 90012, 323.224.1469.</i> This iconic L.A. landmark is the perfect setting for group events. With year-round availability, and just 10 minutes from Downtown, Dodger Stadium is ideal for convention groups, meetings, receptions, and stadium tours.</p>	450	5,600
<p><b>LOS ANGELES FOOTBALL CLUB/BANC OF CALIFORNIA STADIUM</b>  <i>lafc.com, 3939 S. Figueroa St., Los Angeles 90037, 323.648.6017.</i> Banc of California Stadium offers premium amenities and hospitality spaces throughout the venue, including a chef-driven international food hall and rooftops. Perfect for any size event including conferences, socials, and festivals.</p>		

## Event Venues

	CAPACITY INSIDE	CAPACITY OUTSIDE
<p><b>LOS ANGELES MEMORIAL COLISEUM</b>  <i>lacoliseum.com, 3911 S. Figueroa St., Los Angeles 90037, 213.747.7111</i></p>	500	93,607
<p><b>LUCKY STRIKE LANES &amp; LOUNGE AT L.A. LIVE</b>  <i>luckystrikesocial.com, 800 W. Olympic Blvd., #250, Los Angeles 90015, 213.542.4880.</i> Operates as a bowling lounge with an extensive menu and club atmosphere. Offers lunch, dinner, and late-night dining. Features 18 bowling lanes, billiard tables, and private event space.</p>	550	
<p><b>MARK TAPER FORUM</b>  <i>musiccenter.org, 135 N. Grand Ave., Los Angeles 90012, 213.972.7211.</i> One of the nation's leading theater companies, producing world-class dramas and musicals at the Mark Taper Forum and the Ahmanson Theatre, located at the Music Center.</p>	738	
<p><b>MAYAN THEATRE</b>  <i>clubmayan.com, 1038 S. Hill St., Los Angeles 90015, 213.746.4674.</i> Conveniently located just five blocks east of STAPLES Center and the Convention Center, the Mayan is a historic landmark with turn-key production capabilities and an extensive inventory of audio, lighting, and video equipment.</p>	1,492	
<p><b>MG STUDIO</b>  <i>mgstudio-la.com, 1319 W. 11th St., Los Angeles 90015, 213.610.4350.</i> In the heart of Downtown Los Angeles, MG Studio is a newly renovated, creative event space adjacent to STAPLES Center, L.A. LIVE, and the L.A. Convention Center and ideal for meetings, productions, private parties, and more.</p>	450	450
<p><b>MICROSOFT SQUARE</b>  <i>laliveeventspaces.com,microsoft-square.html, 777 Chick Hearn Court, Los Angeles 90015, 213.763.5453.</i> The one-acre plaza nestled in the center of L.A. LIVE is a public gathering space for festivals, concerts, parties, press events, and more. The space accommodates more than 2,000 guests.</p>		5,500
<p><b>MORTON'S THE STEAKHOUSE – DOWNTOWN</b>  <i>mortons.com, 735 S. Figueroa St., Ste. 207, Los Angeles 90017, 213.553.4566.</i> Renowned for its signature menu and legendary hospitality, Morton's sets the standard for fine steakhouse dining. The Best Steak...anywhere! Dinner nightly, lunch on weekdays; private dining available.</p>	400	
<p><b>MUSEUM OF CONTEMPORARY ART (MOCA)</b>  <i>moca.org, 250 S. Grand Ave., Los Angeles 90012, 213.626.6222.</i> The Museum of Contemporary Art, Los Angeles (MOCA) is your source for inspiration and a must-see for contemporary art enthusiasts.</p>	200	200
<p><b>MUSIC CENTER</b>  <i>musiccenter.org, 135 N. Grand Ave., Los Angeles 90012, 213.972.7211.</i> Experience the Los Angeles Philharmonic, Los Angeles Master Chorale, Center Theatre Group, LA Opera, Dance at the Music Center, or Walt Disney Concert Hall tours. Combine with multiple dining options.</p>	8,316	3,000



## Event Venues

	CAPACITY INSIDE	CAPACITY OUTSIDE
<p><b>NATURAL HISTORY MUSEUM OF LOS ANGELES COUNTY</b>  <i>nhm.org, 900 Exposition Blvd., Los Angeles 90007, 213.763.3466.</i>                      Whether you opt to dine with the dinos, exchange vows in our Nature Gardens, or dance with the savanna elephants, the Natural History Museum provides the perfect venue to celebrate your corporate, nonprofit, or social event!</p>	1,200	600
<p><b>NICK + STEF'S STEAKHOUSE</b>  <i>patinagroup.com/nick-and-stefs-steakhouse-la, 330 S. Hope St., Los Angeles 90071, 213.680.0330.</i> Nick + Stef's features indoor private rooms and a wraparound terrace perfect for happy hours and featuring a view of the Downtown skyline.</p>	250	150
<p><b>THE NOVO</b>  <i>thenovodtla.com, 800 W. Olympic Blvd., Ste. A335, Los Angeles 90015, 213.763.4669.</i> The Novo by Microsoft is located in the center of L.A. LIVE. Accommodating events from 50 to 2,300 guests, The Novo offers the perfect venue for concerts while also providing excellent space for corporate events and private parties.</p>	2,300	750
<p><b>QUE SKYSPACE LA</b>  <i>skyspace-la.com, 633 W. 5th St., Los Angeles 90071, 213.894.9000.</i> Take L.A. to new heights! Enjoy L.A.'s unparalleled 360-degree views from California's tallest open-air observation terraces and see iconic landmarks. Experience the Skyslide, a 45-foot, fully enclosed, all-glass adventure.</p>		
<p><b>PALM RESTAURANT – DOWNTOWN L.A.</b>  <i>thepalm.com, 1100 S. Flower St., Los Angeles 90015, 213.763.4600.</i> Serving huge cuts of prime beef, jumbo lobsters, fresh seafood, and Italian specialties since 1926.</p>	200	200
<p><b>PATINA RESTAURANT</b>  <i>patinarestaurant.com, 141 S. Grand Ave., Los Angeles 90012, 213.972.3331.</i> Patina is the flagship of Joachim Splichal's restaurant group. The restaurant is renowned for its elegant and minimal decor, and exquisite French Californian cuisine. Exclusive, private chef's table for 11 guests.</p>	136	60
<p><b>PERCH</b>  <i>perchla.com, 448 S. Hill St., Ste. 1312, Los Angeles 90013, 213.802.1770.</i> Perch is an elevated resting place, a whimsical French-inspired, all-inclusive rooftop bistro.</p>	220	180
<p><b>PRANK DTLA</b>  <i>prankbar.com, 1100 S. Hope St., Los Angeles 90015, 213.493.4786</i></p>		
<p><b>PUBLIC SCHOOL 213 – DOWNTOWN L.A.</b>  <i>psontap.com/locations/ps213, 612 S. Flower St., Los Angeles 90017, 213.622.4500.</i> An education in the art of food and beer in the heart of Downtown L.A.</p>	80	26
<p><b>REDBIRD</b>  <i>redbird.la, 114 E. 2nd St., Los Angeles 90012, 213.788.1191.</i> In addition to the main dining room, lounge, and garden, five customizable private dining rooms are available upstairs at Redbird, located adjacent to Vibiana, the historic cathedral-turned-event-venue.</p>	27	150
<p><b>THE RESERVE</b>  <i>thelareserve.com, 650 S. Spring St., Los Angeles 90014, 323.296.9265.</i> Built in 1924, The Reserve now occupies the vault of the original Bank of America headquarters, boasting four unique rooms with more than 6,900 square feet of event space, perfect for any celebration in Downtown Los Angeles.</p>	700	
<p><b>ROCK &amp; REILLY'S – DTLA</b>  <i>rockandreillys.com, 615 S. Flower St., Los Angeles 90017, 213.537.0554.</i> An Irish bar and restaurant with personality. Great drinks, delicious food, and best place to catch a game. Reilly loves to throw a party!</p>		
<p><b>ROCK'N FISH AT L.A. LIVE</b>  <i>rocknfishlive.com, 800 W. Olympic Blvd., Ste. A160, Los Angeles 90015, 213.748.4020.</i> A lively restaurant featuring fresh seafood seven days a week, signature hand-crafted cocktails, happy hour Monday and Tuesday, and late-night menu.</p>	200	75

## Event Venues

	CAPACITY INSIDE	CAPACITY OUTSIDE
<p><b>ROSSOBLU</b>  <i>rossoblula.com, 1124 San Julian St., Los Angeles 90015, 213.749.1099</i></p>		
<p><b>SAN ANTONIO WINERY &amp; RESTAURANT</b>  <i>sanantoniowinery.com, 737 Lamar St., Los Angeles 90031-9990, 323.223.1401.</i> One of L.A.'s largest operating wineries and restaurants with tours, wine tasting, and food events. Banquet and meeting rooms available. Italian/California cuisines.</p>	365	
<p><b>SHRINE AUDITORIUM &amp; EXPO HALL</b>  <i>shrineauditorium.com, 665 W. Jefferson Blvd., Los Angeles 90007, 213.477.7608.</i> The epicenter for L.A.'s most prestigious and glamorous events for over 80 years. The breathtaking 6,300-seat auditorium connects to our large expo hall, perfect for all types of events.</p>	6,300	
<p><b>SOUTH PARK CENTER</b>  <i>attcenter-la.com, 1150 S. Olive St., Los Angeles 90015, 213.741.7400.</i> The South Park Center offers convention visitors a unique setting for offsite meetings and events. Amenities include a 500-seat, fully equipped theater and a penthouse suite with 360-degree views of L.A.</p>	500	
<p><b>SPEAR STEAK &amp; SEAFOOD HOUSE</b>  <i>spearrestaurant.com, 800 W. 6th St., Los Angeles 90017, 213.688.3000</i></p>		
<p><b>TAKAMI SUSHI &amp; ROBATA RESTAURANT</b>  <i>takamisushi.com, 811 Wilshire Blvd., Ste. 2100, Los Angeles 90017, 213.236.9600.</i> Located on the 21st floor, Takami Sushi &amp; Robata boasts panoramic views of Downtown L.A. Serving classic sushi, Japanese robata, and specialty dishes with a twist, this gorgeous penthouse location is a one-of-a-kind experience.</p>	75	75
<p><b>THE TERRACE AT L.A. LIVE</b>  <i>laliveeventspaces.com, 800 W. Olympic Blvd., Los Angeles 90015, 213.763.5453.</i> The Target Terrace is a private space with 8,000 square feet available to create the perfect event, accommodating up to 350 guests with breathtaking views of the L.A. skyline. Combine with the GRAMMY® Museum to accommodate 500.</p>		350
<p><b>TOM'S URBAN</b>  <i>tomsurban.com/la, 1011 S. Figueroa St., B-101, Los Angeles 90015, 213.746.8667</i></p>		
<p><b>TRIPLE 8 CHINA BAR &amp; GRILL</b>  <i>triple8restaurant.com, 800 W. Olympic Blvd., Ste A-120, Los Angeles 90015, 213.747.3700</i></p>		
<p><b>UNION</b>  <i>unionclubla.com, 4067 W. Pico Blvd., Los Angeles 90019, 323.301.8775</i></p>		
<p><b>VIBIANA</b>  <i>vibiana.com, 214 S. Main St., Los Angeles 90012, 213.626.1507.</i> Vibiana is a cathedral-turned-event-venue in DTLA, owned/operated by Redbird chef Neal Fraser and Amy Knoll Fraser. With the Main Hall and Garden Courtyard, Vibiana is great for weddings, performing arts, and corporate events.</p>	789	
<p><b>WALT DISNEY CONCERT HALL AT THE MUSIC CENTER</b>  <i>musiccenter.org, 111 S. Grand Ave., Los Angeles 90012, 213.972.7211.</i> Designed by internationally renowned architect Frank Gehry; the home of the Los Angeles Philharmonic and Los Angeles Master Chorale.</p>	2,265	750
<p><b>WATER GRILL – DOWNTOWN</b>  <i>watergrill.com, 544 S. Grand Ave., Los Angeles 90071, 213.891.0900</i></p>	175	
<p><b>WILTERN</b>  <i>wiltherntheatertickets.com, 3790 Wilshire Blvd., Los Angeles 90010, 213.388.1400.</i> With its art deco elegance, The Wiltern theater is not a typical music venue; they will be happy to facilitate your next event, whatever it may be.</p>	2,300	

## Dining

\$ Less than \$20      \$\$\$ \$35 to \$50  
 \$\$\$ \$20 to \$35      \$\$\$\$ \$50 or more

## AMERICAN

## BEST GIRL

[bestgirltla.com](#), 929 S. Broadway, Los Angeles 90015, 213.235.9660

## CHECKERS DOWNTOWN

\$\$\$ [www3.hilton.com/en/hotels/california/hilton-checkers-los-angeles-laxchhf/dining/index.html](#), 535 S. Grand Ave., Los Angeles 90071, 213.891.0519. Zagat calls it "a touch of cool elegance." An oasis of intimacy and style in the heart of Downtown L.A.

## CITY CLUB LOS ANGELES

\$\$\$\$ [icityclub.com](#), 555 S. Flower St., 51st Fl., Los Angeles 90071, 213.620.9662

## DISTRICT ON THE BLOC

\$\$ [districttla.com](#), 711 S. Hope St., Los Angeles 90017, 213.612.3185. Let your senses be dazzled by chef Hansen Lee's modern, approachable menu inspired by the extraordinary, sustainably grown ingredients purveyed by local farmers.

## ENGINE CO. NO. 28

\$\$ [engineco.com](#), 644 S. Figueroa St., Los Angeles 90017, 213.624.6996. Classic American food served in a beautifully restored 1912 firehouse.

## FOOD &amp; DRINK

\$ [thelahotel.com/featdrink.shtml](#), 333 S. Figueroa St., Los Angeles 90071, 213.617.1133. Cozy atmosphere in a traditional New York-style bar. Features specialty grill items, light fare, and cocktails.

## GLANCE RESTAURANT

\$\$\$ [marriott.com/hotels/hotel-information/restaurant/laxjw-jw-marriott-los-angeles-la-live](#), 900 W. Olympic Blvd., Los Angeles 90015, 213.765.8630. A taste of true Los Angeles cuisine celebrating the region's abundance of fresh produce and the varied heritage of the city.

## GRILL ROOM

\$\$ [laac.com](#), 431 W. 7th St., Los Angeles 90014, 213.625.2211. Open to members and guests, the Grill Room is the ideal setting for an intimate dinner or power breakfast, with a varied menu of American, nouvelle, and California cuisines topped with attentive personal service.

## LAKEVIEW BISTRO

\$\$ [westin.com/bonaventure](#), 404 S. Figueroa St., Los Angeles 90071, 213.624.1000. Casual dining for breakfast and lunch. Breakfast buffet and omelet station open starting at 6 a.m. daily. Located on the lobby level in the hotel atrium area.

## MAIN DINING ROOM

\$\$ [laac.com](#), 431 W. 7th St., Los Angeles 90014, 213.625.2211

## PALM RESTAURANT – DOWNTOWN L.A.

\$\$\$ [thepalm.com](#), 1100 S. Flower St., Los Angeles 90015, 213.763.4600. Serves huge cuts of prime beef, jumbo lobsters, fresh seafood, and Italian specialties since 1926.

## PUBLIC SCHOOL 213 – DOWNTOWN L.A.

\$\$ [psontap.com/locations/ps213](#), 612 S. Flower St., Los Angeles 90017, 213.622.4500. An education in the art of food and beer in the heart of Downtown L.A.

## RENDEZVOUS COURT

\$\$ [thebiltmore.com](#), 506 S. Grand Ave., Los Angeles 90071, 213.624.1562. Once the hotel's lobby, this magnificent space hosts the Biltmore's famous afternoon tea as well as coffee, cocktails, and meals.

## ROCK &amp; REILLY'S – DTLA

\$\$ [rockandreillys.com](#), 615 S. Flower St., Los Angeles 90017, 213.537.0554. An Irish bar and restaurant with personality. Great drinks, delicious food, and the best place to catch a game. Reilly loves to throw a party!

## AMERICAN (NEW)

## 24/7 RESTAURANT AT THE STANDARD, DOWNTOWN LA

\$\$ [standardhotels.com/los-angeles/restaurants-bars/24-7-restaurant](#), 550 S. Flower St., Los Angeles 90071, 213.439.3030. The 24/7 Restaurant at The Standard, Downtown LA specializes in organic, locally sourced comfort classics served all day, every day in a vibrant brasserie setting.

## 71ABOVE

\$\$\$\$ [71above.com](#), 633 W. 5th St., Los Angeles 90071, 213.712.2683. At 950 feet above ground level, this is the highest restaurant west of the Mississippi. Offering modern American cuisine by chef Vartan Abgaryan, 71Above boasts breathtaking ocean views along with spectacular views of DTLA.

## BKLA

\$\$ [barandkitchenla.com](#), 819 S. Flower St., Los Angeles 90017, 213.784.3048. Located inside the O Hotel in Downtown L.A., Bar | Kitchen is a seasonal American restaurant rooted in the tradition of market-fresh cuisine, small-production wines by the glass, craft beers, and classically inspired cocktails.

## EAT DRINK AMERICANO

\$\$ [eatdrinkamericano.com](#), 923 E. 3rd St., Los Angeles 90013, 213.620.0781

## NOE RESTAURANT &amp; BAR

\$\$ [noerestaurant.com](#), 251 S. Olive St., Los Angeles 90012, 213.356.4100. Offers a refined seasonal California menu. The outdoor patio showcases the stunning Downtown skyline and features a full menu of signature cocktails and an expansive wine list.

## STAFFORD + MATHIS KITCHEN

\$\$ [sandmkitchen.com](#), 1020 S. Figueroa St., Los Angeles 90015, 213.743.7600. Stafford + Mathis Kitchen Restaurant serves modern American cuisine for breakfast, lunch, and dinner.

## TESTA

\$\$ [testadtla.com](#), 1111 S. Hope St., #110, Los Angeles 90015, 213.973.5013

## ZIRAN @ THE LA GRAND HOTEL DOWNTOWN

\$\$ [thelahotel.com/featdrink.shtml](#), 333 S. Figueroa St., Los Angeles 90071, 213.617.1133

## ASIAN FUSION

## NEST AT WP24

\$\$\$ [ritzcarlton.com/en/hotels/california/los-angeles/dining/nest-at-wp24](#), 900 W. Olympic Blvd., Los Angeles 90015, 213.743.8824. Nest at WP24 is the perfect complement to the highly executed fine dining of the adjacent WP24 by Wolfgang Puck. Inventive mixology and an exciting wine list accompany the menu of appetizers, large plates, and desserts.

## CALIFORNIAN

## BACK PORCH

\$ [thelahotel.com/featdrink.shtml](#), 333 S. Figueroa St., Los Angeles 90071, 213.617.6090. Offers California cafe cuisine in a casual lobby-level dining room. French doors open onto a palm-lined terrace with alfresco seating.

## BAR9

\$\$ [thelahotel.com/feat-and-drink/bar9](#), 333 S. Figueroa St., Los Angeles 90071, 213.617.1133. A perfect way to end your busy day. Inviting and comfortable, 333 serves dinner in a warm, welcoming environment.

## GRAND CAFE

\$ [omnihotels.com/hotels/los-angeles-california-plaza/dining/grand-cafe](#), 251 S. Olive St., Los Angeles 90012, 213.356.4155. Casually elegant atmosphere features innovative California cuisine for breakfast and lunch. Indoor and outdoor dining is available. Overlooks MOCA and walking distance from The Broad, Walt Disney Concert Hall, and Music Center.

## MCKAY'S

\$\$ [mckays.usc.edu](#), 3540 S. Figueroa St., Los Angeles 90007, 213.748.4141. Offering contemporary and continental cuisine masterfully prepared and served by our highly trained professional staff.

## CHINESE

## LI ORIENT ASIAN BAR &amp; RESTAURANT

\$\$ [liorientrestaurant.com](#), 633 W. 5th St., Ste. 400, Los Angeles 90071, 323.500.1186

## PLUM TREE INN

\$ [plumtreeinn.com](#), 913 N. Broadway, Los Angeles 90012, 213.613.1819. Serving Mandarin and Szechuan cuisine. Complete catering available for in-house or delivery.

## WP24 BY WOLFGANG PUCK

\$\$\$\$ [ritzcarlton.com/en/hotels/california/los-angeles/dining/wp24-by-wolfgang-puck](#), 900 W. Olympic Blvd., Los Angeles 90015, 213.743.8824. WP24 by Wolfgang Puck offers a fine-dining experience with modern interpretation of traditional Chinese cuisine, located on the 24th floor of The Ritz-Carlton, Los Angeles with stunning panoramic views of Downtown L.A.

## COFFEE &amp; TEA

## ESPRESSAMENTE ILLY

\$ [marriott.com/hotels/hotel-information/restaurant/laxjw-jw-marriott-los-angeles-la-live](#), 900 W. Olympic Blvd., Los Angeles 90015, 213.765.8600

## FRENCH

## CAFE PINOT

\$\$\$ [patinagroup.com/cafe-pinot](#), 700 W. 5th St., Los Angeles 90071, 213.239.6500. California French cuisine with private room and large patio, adjacent to Maguire Gardens. All is available for private parties.

## KENDALL'S BRASSERIE

\$\$\$ [patinagroup.com/kendalls-brasserie/about](#), 135 N. Grand Ave., Los Angeles 90012, 213.972.7322. Kendall's Brasserie, located at the Music Center, provides a chic private dining room as well as a Parisian-inspired atmosphere. Sip, indulge, and revel with a modern, vibrant take on the traditional French brasserie cuisine.

## PATINA RESTAURANT

\$\$\$\$ [patinarestaurant.com](#), 141 S. Grand Ave., Los Angeles 90012, 213.972.3331. Patina is the flagship of Joachim Splichal's restaurant group. The restaurant is renowned for its elegant and minimal decor and exquisite French Californian cuisine. Exclusive, private chef's table for 11 guests.

## INTERNATIONAL

## TOM'S URBAN

\$\$ [tomsurban.com/la](#), 1011 S. Figueroa St., B-101, Los Angeles 90015, 213.746.8667

## ITALIAN

## DRAGO CENTRO

\$\$ [dragocentro.com](#), 525 S. Flower St., Ste. 120, Los Angeles 90071, 213.228.8998. Conveniently located in Downtown's City National Plaza, Drago Centro is a modern Italian restaurant featuring two separate private dining rooms including a demonstration kitchen with a closed-circuit TV system.

## THE FACTORY KITCHEN

\$\$ [thefactorykitchen.com](#), 1300 Factory Pl., Los Angeles 90013, 213.996.6000. This trattoria-style restaurant takes its name from the street it's located on and the complex that hosts it, but the restaurant's soul is purely Italian.

## ROSSOBLU

\$\$\$ [rossoblula.com](#), 1124 San Julian St., Los Angeles 90015, 213.749.1099



## ROSSO'S PIZZERIA

\$\$\$ [rossoorospizzeria.usc.edu](http://rossoorospizzeria.usc.edu), 3500 S. Figueroa St., Los Angeles 90089, 213.743.2077. If you're hungry for a slice or a fully loaded pie, Rosso's offers New York-style thin-crust pizza or piping-hot lasagna. Come watch the game on five flat-screen TVs or enjoy our 20-foot shuffleboard.

## SAN ANTONIO WINERY & RESTAURANT

\$\$\$ [sanantoniowinery.com](http://sanantoniowinery.com), 737 Lamar St., Los Angeles 90031, 323.223.1401. One of L.A.'s largest operating wineries and restaurants with tours, wine tasting, and food events. Banquet and meeting rooms available. Italian/California cuisines.

## SMERALDI'S RESTAURANT

\$\$\$ [millenniumhotels.com/en/los-angeles/millennium-biltmore-hotel-los-angeles/smeraldi-restaurant](http://millenniumhotels.com/en/los-angeles/millennium-biltmore-hotel-los-angeles/smeraldi-restaurant), 506 S. Grand Ave., Los Angeles 90071, 213.612.1562. Delicious continental cuisine featuring breakfast and lunch highlighted by chef-attended stations, weekday famous seafood lunch buffets, and space for group celebrations. Open daily for breakfast and lunch.

## JAPANESE

### TAKAMI SUSHI & ROBATA RESTAURANT

\$\$\$ [takamisushi.com](http://takamisushi.com), 811 Wilshire Blvd., Ste. 2100, Los Angeles 90017, 213.236.9600. Located on the 21st floor, Takami Sushi & Robata boasts panoramic views of Downtown L.A. Serving classic sushi, Japanese robata, and specialty dishes with a twist, this gorgeous penthouse location is a one-of-a-kind experience.

## MEDITERRANEAN

### BREVA

\$\$\$ [brevadtla.com](http://brevadtla.com), 939 S. Figueroa St., Ste. 300, Los Angeles 90015, 213.660.3006

### VERANDA

\$\$\$ [verandadtla.com](http://verandadtla.com), 939 S. Figueroa St., Ste. 500, Los Angeles 90015, 213.660.3032

## MEXICAN

### BORDER GRILL

\$\$\$ [bordergrill.com](http://bordergrill.com), 445 S. Figueroa St., Los Angeles 90071, 213.486.5171

### BROKEN SPANISH

\$\$\$ [brokenspanish.com](http://brokenspanish.com), 1050 S. Flower St., Ste. 102, Los Angeles 90015, 213.749.1460. Broken Spanish highlights L.A.-native chef Ray Garcia's distinct culinary perspective and Latin upbringing through bold flavors. In Downtown L.A., Broken Spanish can accommodate private dining, events, or off-site catering.

## SEAFOOD

### ROCK'N FISH AT L.A. LIVE

\$\$\$ [rocknfishlive.com](http://rocknfishlive.com), 800 W. Olympic Blvd., Ste. A160, Los Angeles 90015, 213.748.4020. A lively restaurant featuring fresh seafood seven days a week, signature hand-crafted cocktails, happy hour Monday and Tuesday, and late-night menu.

### WATER GRILL - DOWNTOWN

\$\$\$ [watergrill.com](http://watergrill.com), 544 S. Grand Ave., Los Angeles 90071, 213.891.0900

## STEAKHOUSE

### FOGO DE CHÃO BRAZILIAN STEAKHOUSE - LOS ANGELES

\$\$\$ [fogodechao.com](http://fogodechao.com), 800 S. Figueroa St., Los Angeles 90017, 213.228.4300. Take a journey through southern Brazil with several distinctive dining options, including intimate dinners, semi-private receptions, and exclusive events in our exquisite private dining rooms.

### LA PRIME

\$\$\$ [starwoodhotels.com/westin/property/dining/attraction\\_detail.html?propertyid=1004&attractionid=31655](http://starwoodhotels.com/westin/property/dining/attraction_detail.html?propertyid=1004&attractionid=31655), 404 S. Figueroa St., Los Angeles 90071, 213.624.1000

## MORTON'S THE STEAKHOUSE - DOWNTOWN

\$\$\$ [mortons.com](http://mortons.com), 735 S. Figueroa St., Ste. 207, Los Angeles 90017, 213.553.4566. Renowned for its signature menu and legendary hospitality, Morton's sets the standard for fine steakhouse dining. The Best Steak... anywhere! Dinner nightly, lunch on weekdays; private dining available.

## NICK + STEF'S STEAKHOUSE

\$\$\$ [patinagroup.com/nick-and-stefs-steakhouse-la](http://patinagroup.com/nick-and-stefs-steakhouse-la), 330 S. Hope St., Los Angeles 90071, 213.680.0330. Nick + Stef's features indoor private rooms and a wraparound terrace perfect for happy hours and featuring a view of the Downtown skyline.

## SUSHI

### KATSUYA AT L.A. LIVE

\$\$\$ [katsuyarestaurant.com/lalive](http://katsuyarestaurant.com/lalive), 800 W. Olympic Blvd., Los Angeles 90015, 213.747.9797

## OTHER

### CAFE TAKE 5

[miyakoinn.com/en/dining](http://miyakoinn.com/en/dining), 328 E. 1st St., Los Angeles 90012, 213.617.2000

### CLIFTON'S REPUBLIC

\$\$\$ [cliftonsla.com](http://cliftonsla.com), 648 S. Broadway, Los Angeles 90014, 213.627.1673

### CORNER BAKERY CAFE - GRAND

[cornerbakerycafe.com](http://cornerbakerycafe.com), 300 S. Grand Ave., #150, Los Angeles 90071, 213.921.4450

### JUSTICE URBAN TAVERN

[losangelesdowntown.doubletree.com](http://losangelesdowntown.doubletree.com), 120 S. Los Angeles St., Los Angeles 90012, 213.629.1200. Justice Urban Tavern is a gastropub located in Downtown L.A. adjoining the Doubletree L.A. Downtown. Offering patio and inside dining and locally sourced ingredients. Open for breakfast, lunch, dinner. Private dining.

### PRANK DTLA

[prankbar.com](http://prankbar.com), 1100 S. Hope St., Los Angeles 90015, 213.493.4786

### TAMON

[tamon-ten.com](http://tamon-ten.com), 328 E. 1st St., Los Angeles 90012, 213.617.2000

## Nightlife

## DANCING

### BELASCO THEATER

[thebelasco.com](http://thebelasco.com), 1050 S. Hill St., Los Angeles 90015, 213.746.5670. Located in Downtown Los Angeles, the Belasco Theater is a historical world-class multipurpose event and entertainment venue. With 40,000 square feet of four indoor/outdoor event spaces ranging from 30 to 1,500 capacity; all-inclusive.

### CONGA ROOM AT L.A. LIVE

[congaroom.com](http://congaroom.com), 800 W. Olympic Blvd., Ste. A160, Los Angeles 90015, 213.745.0162. This Latin nightclub, restaurant, and live entertainment venue is recognized as the preeminent destination for entertainment. Flexible spaces allow for entertaining 25 to 1,000 guests per event.

### EXCHANGE LA

[exchangela.com](http://exchangela.com), 618 S. Spring St., Los Angeles 90014, 213.627.8070. Previously the Los Angeles Stock Exchange, Exchange LA pays homage to its rich and opulent past. It is ideal for premiere parties, corporate events, live entertainment, film shoots, conferences, and fashion shows.

### THE NOVO

[thenovodtla.com](http://thenovodtla.com), 800 W. Olympic Blvd., Ste. A335, Los Angeles 90015, 213.763.4669. The Novo by Microsoft is located in the center of L.A. LIVE. Accommodating events from 50 to 2,300 guests, The Novo is the perfect venue for concerts while also providing excellent space for corporate events and private parties.

## LIVE MUSIC

### CONGA ROOM AT L.A. LIVE

[congaroom.com](http://congaroom.com), 800 W. Olympic Blvd., Ste. A160, Los Angeles 90015, 213.745.0162. This Latin nightclub, restaurant, and live entertainment venue is recognized as the preeminent destination for entertainment. Flexible spaces allow for entertaining 25 to 1,000 guests per event.

### THE EDISON

[edisondowntown.com](http://edisondowntown.com), 108 W. 2nd St., Los Angeles 90012, 213.613.0000

## LOUNGES

### BACK DOOR PUB

[milner-hotels.com](http://milner-hotels.com), 813 S. Flower St., Los Angeles 90017, 213.627.6981. Features European décor, pleasant atmosphere, and a Spanish-American menu.

### THE BIERGARTEN AT THE STANDARD, DOWNTOWN LA

[standardhotels.com/los-angeles/restaurants-bars](http://standardhotels.com/los-angeles/restaurants-bars), 550 S. Flower St., Los Angeles 90071, 213.892.8080. A 240-person capacity, rooftop bar/lounge. Live DJ nightly. Holds different section areas for smaller groups.

### DUKE'S SPORTS BAR

[laac.com](http://laac.com), 431 W. 7th St., Los Angeles 90014, 213.625.2211. A sports bar in the true sense of the word with over 20 television sets programmed for individual viewing combined with a casual dining atmosphere, making Duke's the place for sports enthusiasts.

### THE EDISON

[edisondowntown.com](http://edisondowntown.com), 108 W. 2nd St., Los Angeles 90012, 213.613.0000

### ELEVATE LOUNGE

[elevatelounge.com](http://elevatelounge.com), 811 Wilshire Blvd., 21st Fl. Los Angeles 90017, 213.236.9600. Elevate Lounge is a fluid indoor/outdoor space with panoramic views of the city. Equipped with full A/V and modular furniture, the venue can be transformed into two smaller spaces, each with a private bar, terrace, and entrance.

### EXCHANGE LA

[exchangela.com](http://exchangela.com), 618 S. Spring St., Los Angeles 90014, 213.627.8070. Previously the Los Angeles Stock Exchange, Exchange LA pays homage to its rich and opulent past. It is ideal for premiere parties, corporate events, live entertainment, film shoots, conferences, and fashion shows.

### GALLERY BAR & COGNAC ROOM

[thebiltmore.com](http://thebiltmore.com), 506 S. Grand Ave., Los Angeles 90071, 213.612.1011. At this legendary mix-and-mingle bar where *Mad Men* and *The Italian Job* filmed iconic scenes, guests enjoy Prohibition-era concoctions, classic martinis and fine wines amid the grandeur of a cherished L.A. landmark.

### GLANCE LOBBY BAR

[marriott.com/hotels/hotel-information/restaurant/laxjw-jw-marriott-los-angeles-la-live](http://marriott.com/hotels/hotel-information/restaurant/laxjw-jw-marriott-los-angeles-la-live), 900 W. Olympic Blvd., 1st Fl., Los Angeles 90015, 213.765.8600. gLance Lobby Bar is the place to see and be seen in Downtown Los Angeles. Located on the lobby level of the JW Marriott Los Angeles hotel, featuring light fare and refreshments, perfect to enjoy before a game or concert.

### ION ROOFTOP PATIO

[marriott.com/hotels/hotel-information/restaurant/laxjw-jw-marriott-los-angeles-la-live](http://marriott.com/hotels/hotel-information/restaurant/laxjw-jw-marriott-los-angeles-la-live), 900 W. Olympic Blvd., 4th Fl., Los Angeles 90015, 213.765.8600. Located on the fourth floor of JW Marriott Los Angeles, ION Rooftop Patio is an open-air setting surrounded by amazing views of L.A. LIVE. Perfect for celebrating a special occasion or simply enjoying the California sunshine.

### LOBBY COURT BAR

[westin.com/bonaventure](http://westin.com/bonaventure), 404 S. Figueroa St., Los Angeles 90071, 213.624.1000

### LOS ANGELES CLUB CRAWL

[losangelesclubcrawl.com](http://losangelesclubcrawl.com), 453 S. Spring St., Los Angeles 90013, 323.667.6282. Visit four different bars and nightclubs in DTLA in one night! Join our hosts and 50 to 100-plus partygoers every weekend for the ultimate night out in Downtown L.A.—no cover charges and no lines at each venue!

**LUCKY STRIKE LANES & LOUNGE AT L.A. LIVE**

luckystrikesocial.com, 800 W. Olympic Blvd., #250, Los Angeles 90015, 213.542.4880. Operates as a bowling lounge with an extensive menu and club atmosphere. Offers lunch, dinner, and late-night dining. Features 18 bowling lanes, billiard tables, and private event space.

**MAYAN THEATRE**

clubmayan.com, 1038 S. Hill St., Los Angeles 90015, 213.746.4674. Conveniently located just five blocks east of STAPLES Center and the Convention Center, the Mayan is a historic landmark with turn-key production capabilities and an extensive inventory of audio, lighting, and video equipment.

**THE MIXING ROOM**

lalivemariott.com/la-live-restaurants/the-mixing-room-25.html, 900 W. Olympic Blvd., 1st Fl., Los Angeles 90015, 213.765.8600. The Mixing Room, located at JW Marriott Los Angeles L.A. LIVE, maintains a spirit rooted in warmth, hospitality, and a sense of fun. Enjoy handcrafted cocktails and small plates at both our indoor and outdoor seating.

**NIXO PATIO LOUNGE**

luxecitycenter.com, 1020 S. Figueroa St., Los Angeles 90015, 213.743.7686. niXo bar and outdoor patio features small bites and craft cocktails.

**POT LOBBY BAR**

eatatpot.com, 3515 Wilshire Blvd., Los Angeles 90010, 213.381.7411. A classic hotel bar as found in Korea for international travelers—only this one is in Koreatown and travel may just be a state of mind.

**RENDEZVOUS LOUNGE**

losangelesdowntown.doubletree.com, 120 S. Los Angeles St., Los Angeles 90012, 213.629.1200. An ideal place for an informal meeting or a leisurely cocktail.

**THE RESERVE**

thelareserve.com, 650 S. Spring St., Los Angeles 90014, 323.296.9265. Built in 1924, The Reserve now occupies the vault of the original Bank of America headquarters, boasting four unique rooms with more than 6,900 square feet of event space, perfect for any celebration in Downtown Los Angeles.

## Visitor Activities

**ACTIVITIES****EXPOSITION PARK**

expositionpark.org, 900 Exposition Blvd., Los Angeles 90007, 213.763.3466. Includes a 7.5-acre rose garden with 15,793 rose bushes. The garden was an attraction for the 1932 Olympics.

**MUSIC CENTER**

musiccenter.org, 135 N. Grand Ave., Los Angeles 90012, 213.972.7211. Experience the Los Angeles Philharmonic, Los Angeles Master Chorale, Center Theatre Group, LA Opera, Dance at the Music Center, or Walt Disney Concert Hall tours. Combine with multiple dining options.

**ARCHITECTURE****BRADBURY BUILDING**

greatbuildings.com/buildings/bradbury\_building.html, 304 S. Broadway, Los Angeles 90013, 213.626.1893. Built in 1893, this building's light-filled Victorian court rises 50 feet with open-cage elevators, marble stairs, and ornate iron railings.

**CALTRANS DISTRICT 7 HEADQUARTERS**

dot.ca.gov/dist07/aboutus/building, 100 S. Main St., Los Angeles 90012, 213.897.3656. Architect Thom Mayne was awarded the 2005 Pritzker Prize for this monumental building with its glistening metal skin and hulking form.

**CITY OF LOS ANGELES**

lacityhall.org, 200 N. Spring St., Los Angeles 90012, 213.485.2121. Free tours of the central rotunda, the press room, and council chambers.

**LOS ANGELES CENTRAL PUBLIC LIBRARY**

lapl.org, 630 W. 5th St., Los Angeles 90071, 213.228.7000. Programs, books, magazines, story hours, and reference services.

**PERSHING SQUARE**

laparks.org/pershingsquare, 532 S. Olive St., Los Angeles 90013, 213.847.4970. This five-acre park was renamed Pershing Square for General John J. Pershing in 1918. It is full of symbols of California life.

**WALT DISNEY CONCERT HALL AT THE MUSIC CENTER**

musiccenter.org, 111 S. Grand Ave., Los Angeles 90012, 213.972.7211. Designed by internationally renowned architect Frank Gehry; the home of the Los Angeles Philharmonic and Los Angeles Master Chorale.

**ATTRACTIONS****ANGELS FLIGHT® RAILWAY**

angelsflight.com, 351 S. Hill St., Los Angeles 90013, 213.626.1901. The "shortest railway in the world" connects the Metro Red Line Pershing Square station to Grand Avenue. Open seven days a week, from 6:45 a.m. to 10 p.m., the one-way fare is only 25 cents.

**BILLIARDS AND BOWLING****LUCKY STRIKE LANES & LOUNGE AT L.A. LIVE**

luckystrikesocial.com, 800 W. Olympic Blvd., #250, Los Angeles 90015, 213.542.4880. Operates as a bowling lounge with an extensive menu and club atmosphere. Offers lunch, dinner, and late-night dining. Features 18 bowling lanes, billiard tables, and private event space.

**CULTURAL TOURS****CITY OF LOS ANGELES**

lacityhall.org, 200 N. Spring St., Los Angeles 90012, 213.485.2121. Free tours of the central rotunda, the press room, and council chambers.

**WALT DISNEY CONCERT HALL AT THE MUSIC CENTER**

musiccenter.org, 111 S. Grand Ave., Los Angeles 90012, 213.972.7211. Designed by internationally renowned architect Frank Gehry; the home of the Los Angeles Philharmonic and Los Angeles Master Chorale.

**DAY SPAS****OMNI SPA AT OMNI LOS ANGELES HOTEL**

omnilosangeles.com, 251 S. Olive St., Los Angeles 90012, 213.300.0456. Revitalize with holistic day spa services in an intimate, modern setting. Let our team of caring professionals pamper you with an array of massages, facials, body treatments, and personal training.

**RITZ-CARLTON SPA LOS ANGELES**

ritzcarlton.com/en/hotels/california/los-angeles/spa, 900 W. Olympic Blvd., Los Angeles 90015, 213.763.4400. A luxurious urban oasis in Downtown L.A. offers the ultimate in pampering, from a Champagne welcome to personalized services. Signature treatments along with hair and makeup ensure guests are radiant and red-carpet ready.

**HISTORICAL****EL PUEBLO HISTORICAL MONUMENT**

elpueblo.lacity.org, 125 Paseo de la Plaza, Ste. 400, Los Angeles 90012, 213.485.6855. The oldest section of Los Angeles and the site where the city was founded in 1781. Traditional Mexican plaza for shopping and dining.

**OLD PLAZA FIREHOUSE**

lafire.com/stations/plazastation/plaza.htm, 501 N. Los Angeles, Los Angeles 90012, 213.485.8437

**OLVERA STREET**

olvera-street.com, 125 Paseo de la Plaza, Ste. 400, Los Angeles 90012, 213.485.6855. A colorful Mexican marketplace with a wide variety of restaurants, Mexican and Latin American merchandise, and artisan goods.

**PICO HOUSE**

elpueblo.lacity.org, 430 N. Main St., Ste. 400, Los Angeles 90012, 213.485.8372

**WATTS TOWERS**

wattstowers.org, 1765 E. 107th St., Los Angeles 90002, 213.847.4646. Nine artistic towers that were collectively placed on the National Register of Historic Places. A monument to one man's spirit, ingenuity, and determination.

**POINTS OF INTEREST****UNIVERSITY OF SOUTHERN CALIFORNIA**

usc.edu, Exposition Blvd./S. Figueroa St., Los Angeles 90089, 213.740.2311. Renaissance architecture and commemorative history stations mark important milestones in the rich history of USC. Self-guided tours are available.

**WATTS LABOR COMMUNITY ACTION COMMITTEE**

wlcac.org, 10950 S. Central Ave., Los Angeles 90059, 323.563.5639. Watts Arts 24/7 invites visitors to the friendly Watts Arts District to discover the beauty of its people, the wonder of its towers, and the truth about its history.

**SIGHTSEEING TOURS / TOUR GUIDES****DOWNTOWN LA WALKING TOURS**

dtlawalkingtours.com, 600 W. 9th St., Unit 603, Los Angeles 90015, 213.399.3820

**ELEPHANT TOUR**

elephanttour.com, 404 S. Figueroa St., #506, Los Angeles 90071, 213.612.0111. Local tours and transportation service with Japanese-speaking driver.

**HANDLEBAR BIKE TOURS LLC**

handlebarbiketours.com, 308 S. Hill St., Los Angeles 90013, 323.439.4448. Bike tours are great for team building and sightseeing. We can put together private outings; customize times and tours for a unique addition to your itinerary; and create a private booking link for your group.

**H.I.S. INTERNATIONAL TOURS INC.**

flights.hisgo.com/us, 404 S. Figueroa St., Ste. 500, Los Angeles 90071, 213.624.0777. H.I.S. is a provider of local transportation and sightseeing tours, attraction tickets, hotel reservations, and airport transportation to all L.A. and Orange County hotels. Corporate, groups, or individuals are welcome.

**SPECIALTY TOURS****AVITAL FOOD TOURS**

avitaltours.com/los-angeles, 213.394.0901

**LA CYCLE TOURS**

lacycletours.com, P.O. Box 86173, Los Angeles 90086, 213.364.6254. We bring bicycles, helmets, and tour guides to you. We specialize in showing people the real side of Los Angeles with our one-of-a-kind bicycle-themed tours, group rides, and special events. For riders of all skill levels.







### LOS ANGELES CLUB CRAWL

[losangelesclubcrawl.com](http://losangelesclubcrawl.com), 453 S. Spring St., Los Angeles 90013, 323.667.6282. Visit four different bars and nightclubs in DTLA in one night! Join our hosts and 50 to 100-plus partygoers every weekend for the ultimate night out in Downtown L.A.—no cover charges and no lines at each venue!

### LOS ANGELES EN FRANCAIS

[los-angeles-en-francais.fr](http://los-angeles-en-francais.fr), 35 rue Ausone, Bordeaux 33000, 33.67.227.6888. Los Angeles en Francais is the French-speaking tourism specialist in Los Angeles. A selection of 100 percent original activities to discover L.A. differently and off road.

### SIX TASTE FOOD TOURS

[sixtaste.com](http://sixtaste.com), Los Angeles 90071, 213.798.4749

## UNIVERSITIES

### UNIVERSITY OF SOUTHERN CALIFORNIA

[usc.edu](http://usc.edu), Exposition Blvd./S. Figueroa St., Los Angeles 90089, 213.740.2311. Renaissance architecture and commemorative history stations mark important milestones in the rich history of USC. Self-guided tours are available.

## WINERIES & BREWERIES

### ANGEL CITY BREWERY

[angelcitybrewery.com](http://angelcitybrewery.com), 216 S. Alameda St., Los Angeles 90012, 213.622.1261. In a city known for its glitz, we're proud to rough things up a bit. Our home, the Arts District, is a center of revival for L.A. artists. Visit us for a tour, tasting, or your next event!

### SAN ANTONIO WINERY & RESTAURANT

[sanantoniowinery.com](http://sanantoniowinery.com), 737 Lamar St., Los Angeles 90031, 323.223.1401. One of L.A.'s largest operating wineries and restaurants with tours, wine tasting, and food events. Banquet and meeting rooms available. Italian/California cuisines.

## Arts & Culture

### ARTS & CULTURAL ORGANIZATIONS

### LA COUNTY ARTS COMMISSION

1055 Wilshire Blvd., Ste. 800, Los Angeles 90017, 213.202.5858

## DANCE – PERFORMING ARTS

### MUSIC CENTER

[musiccenter.org](http://musiccenter.org), 135 N. Grand Ave., Los Angeles 90012, 213.972.7211. Experience the Los Angeles Philharmonic, Los Angeles Master Chorale, Center Theatre Group, LA Opera, Dance at the Music Center, or Walt Disney Concert Hall tours. Combine with multiple dining options.

## MUSEUMS

### THE BROAD

[thebroad.org](http://thebroad.org), 221 S Grand Ave., Los Angeles 90012, 213.232.6220. The Broad is an art museum in Downtown Los Angeles. The museum offers free general admission to its collection of contemporary art from artists such as Basquiat, Andy Warhol, Jeff Koons, Yayoi Kusama, and more.



LUXE  
CITY CENTER  
HOTEL

PERFECTLY  
POSITIONED  
FOR

Whatever the reason for the meeting, LUXE City Center Hotel offers a PLAYFULLY PROFESSIONAL™ experience.



1020 S FIGUEROA ST | DOWNTOWN LA  
213.743.7620 | LUXECITYCENTER.COM

**CALIFORNIA AFRICAN AMERICAN MUSEUM**

caamuseum.org, 600 State Dr., Exposition Park, Los Angeles 90037, 213.744.7432. Hold small meetings or large events in a culturally enriching setting of African American art, history, and culture.

**CALIFORNIA SCIENCE CENTER**

californiasciencecenter.org, 700 Exposition Park Dr., Los Angeles 90037, 323.724.3623. Discover fun hands-on science exhibits, live habitats and animals, and Space Shuttle *Endeavour*. Don't forget to experience a film on the seven-story IMAX screen! FREE general admission (excludes IMAX and paid exhibits).

**FASHION INSTITUTE OF DESIGN & MERCHANDISING**

fidm.edu, 919 S. Grand Ave., Los Angeles 90015, 213.624.1200. Collection of more than 10,000 costumes, accessories, and textiles from the 18th century through the present day, includes film and theater costumes.

**THE GEFFEN CONTEMPORARY AT MOCA**

moca.org, 152 N. Central Ave., Los Angeles 90013, 213.626.6222. MOCA is your source for inspiration and a must-see for contemporary art enthusiasts.

**GRAMMY MUSEUM® L.A. LIVE**

grammymuseum.org, 800 W. Olympic Blvd., Ste. A245, Los Angeles, CA 90015, 213.765.6800

**JAPANESE AMERICAN NATIONAL MUSEUM**

janm.org, 100 N. Central Ave., Los Angeles 90012, 213.625.0414. Dedicated to promoting appreciation of America's ethnic and cultural diversity by sharing the Japanese American experience, JANM offers exhibitions, public programs, an award-winning museum store, and a resource center.

**LA PLAZA DE CULTURA Y ARTES**

lapca.org, 501 N. Main St., Los Angeles 90012, 213.542.6200

**MUSEUM OF CONTEMPORARY ART (MOCA)**

moca.org, 250 S. Grand Ave., Los Angeles 90012, 213.626.6222. The Museum of Contemporary Art, Los Angeles (MOCA) is your source for inspiration and a must-see for contemporary art enthusiasts.

**NATURAL HISTORY MUSEUM OF LOS ANGELES COUNTY**

nhm.org, 900 Exposition Blvd., Los Angeles 90007, 213.763.3466. Whether you opt to dine with the dinos, exchange vows in our Nature Gardens, or dance with the savanna elephants, the Natural History Museum provides the perfect venue to celebrate your corporate, nonprofit, or social event!

**MUSIC/CONCERTS****LA OPERA**

laopera.org, 135 N. Grand Ave., Los Angeles 90012, 213.972.8001. Described by the *L.A. Times* as a company that "stands out as a newly important force in American opera," LA Opera invites you to join us. The lavish performances take place at Dorothy Chandler Pavilion, located in Downtown L.A.

**LA PHIL**

laphil.com, 151 S. Grand Ave., Los Angeles 90012, 323.850.2000. Since its founding in 1919, the LA Phil has been hailed as Southern California's leading performing arts institution.

**LOS ANGELES MASTER CHORALE**

lamc.org, 135 N. Grand Ave., Los Angeles 90012, 213.972.7282. Founded in 1964, the award-winning Los Angeles Master Chorale presents innovative programming and is committed to commissioning new works.

**MUSIC CENTER**

musiccenter.org, 135 N. Grand Ave., Los Angeles 90012, 213.972.7211. Experience the Los Angeles Philharmonic, Los Angeles Master Chorale, Center Theatre Group, LA Opera, Dance at the Music Center or Walt Disney Concert Hall tours. Combine with multiple dining options.

**THE NOVO**

thenovodlla.com, 800 W. Olympic Blvd., Ste. A335, Los Angeles 90015, 213.763.4669. The Novo by Microsoft is located in the center of L.A. LIVE. Accommodating events from 50 to 2,300 guests, The Novo has the perfect venue for concerts while also providing excellent space for corporate events and private parties.

**WILTERN**

wiltherntheatertickets.com, 3790 Wilshire Blvd., Los Angeles 90010, 213.388.1400. With its art deco elegance, the Wiltern theater is not a typical music venue; they will be happy to facilitate your next event, whatever it may be.

**OPERA & PERFORMING ARTS****CENTER THEATRE GROUP**

centertheatregroup.org, 135 N. Grand Ave., Los Angeles 90012, 213.628.2772. One of the nation's leading theatre companies, producing world-class dramas and musicals at the Ahmanson Theatre and Mark Taper Forum at the Music Center.

**DOROTHY CHANDLER PAVILION**

chandler-pavilion.com, 135 N. Grand Ave., Los Angeles 90012, 213.972.7211

**LA OPERA**

laopera.org, 135 N. Grand Ave., Los Angeles 90012, 213.972.8001. Described by the *L.A. Times* as a company that "stands out as a newly important force in American opera," LA Opera invites you to join us. The lavish performances take place at Dorothy Chandler Pavilion, located in Downtown L.A.

**LOS ANGELES MASTER CHORALE**

lamc.org, 135 N. Grand Ave., Los Angeles 90012, 213.972.7282. Founded in 1964, the award-winning Los Angeles Master Chorale presents innovative programming and is committed to commissioning new works.

**MUSIC CENTER**

musiccenter.org, 135 N. Grand Ave., Los Angeles 90012, 213.972.7211. Experience the Los Angeles Philharmonic, Los Angeles Master Chorale, Center Theatre Group, LA Opera, Dance at the Music Center or Walt Disney Concert Hall tours. Combine with multiple dining options.

**WALT DISNEY CONCERT HALL AT THE MUSIC CENTER**

musiccenter.org, 111 S. Grand Ave., Los Angeles 90012, 213.972.7211. Designed by internationally renowned architect Frank Gehry; the home of the Los Angeles Philharmonic and Los Angeles Master Chorale.

**STAGE & THEATER****AHMANSON THEATRE**

musiccenter.org, 135 N. Grand Ave., Los Angeles 90012, 213.972.7211. For over 40 years the Ahmanson Theatre has presented a wide variety of dramas, musicals, comedies, and classic revivals. A unique, state-of-the-art reconfiguration proves a variable seating capacity from 1,600 to 2,000.

**CENTER THEATRE GROUP**

centertheatregroup.org, 135 N. Grand Ave., Los Angeles 90012, 213.628.2772. One of the nation's leading theatre companies, producing world-class dramas and musicals at the Ahmanson Theatre and Mark Taper Forum at the Music Center.

**DOROTHY CHANDLER PAVILION**

chandler-pavilion.com, 135 N. Grand Ave., Los Angeles 90012, 213.972.7211

**EAST WEST PLAYERS**

eastwestplayers.org, 120 N. Judge John Aiso St., Los Angeles 90012, 213.625.7000. 2019 marks the 54th anniversary of East West Players, the nation's premier Asian American theatre organization. EWP produces artistic works and educational programs that foster dialogue exploring Asian Pacific experiences.

**LA STAGE ALLIANCE**

lastagetix.com, 644 S. Figueroa St., Los Angeles 90017, 213.614.0556. Offers half-price tickets to hundreds of theater, concert, and dance performances each week through LAStageTix.com, or in person at the Hollywood & Highland and Downtown Visitor Information Centers.

**MARK TAPER FORUM**

musiccenter.org, 135 N. Grand Ave., Los Angeles 90012, 213.972.7211. One of the nation's leading theater companies, producing world-class dramas and musicals at the Mark Taper Forum and the Ahmanson Theatre located at the Music Center.

**MUSIC CENTER**

musiccenter.org, 135 N. Grand Ave., Los Angeles 90012, 213.972.7211. Experience the Los Angeles Philharmonic, Los Angeles Master Chorale, Center Theatre Group, LA Opera, Dance at the Music Center, or Walt Disney Concert Hall tours. Combine with multiple dining options.

**Shopping****SHOPPING MALLS & MARKETPLACES****FIGAT7TH**

figat7th.com, 735 S. Figueroa St., Los Angeles 90017, 213.955.7150. FIGat7th is Downtown L.A.'s premier shopping, dining, and entertainment destination, home to fashion-forward shopping and a first-class collection of unique eateries that delight foodies and fashionistas alike.

**LA FASHION DISTRICT**

fashiondistrict.org, 110 E. 9th St., Ste. A-1175, Los Angeles 90079, 213.488.1153. Hub of the \$24.3 billion apparel industry in Los Angeles. Ninety-block district with wholesale and retail stores with apparel and accessories for the entire family, plus flowers and textiles.

**MACY'S**

visitmacyusa.com, 750 W. 7th St., Los Angeles 90017, 213.628.9311

**Sports & Recreation****GOLF****CITY OF LOS ANGELES DEPARTMENT OF RECREATION & PARKS**

laparks.org, 221 N. Figueroa St., Los Angeles 90012, 213.202.2700

**PARKS****CITY OF LOS ANGELES DEPARTMENT OF RECREATION & PARKS**

laparks.org, 221 N. Figueroa St., Los Angeles 90012, 213.202.2700

**SPORT & ACTIVITIES****LOS ANGELES CLIPPERS**

clippers.com, 1111 S. Figueroa St., Los Angeles 90015, 213.742.7555. Attend an L.A. Clippers game during your visit to Los Angeles. Meeting space, on-court experiences, and event suites are available for groups of 12 to 1,000 people. We can help you plan a truly unique experience.

**LOS ANGELES FOOTBALL CLUB/ BANC OF CALIFORNIA STADIUM**

lafc.com, 3939 S. Figueroa St., Los Angeles 90037, 323.648.6017. Banc of California Stadium offers premium amenities and hospitality spaces throughout the venue including a chef-driven international food hall and rooftops. Perfect for any size event including conferences, socials, and festivals.

**LOS ANGELES MEMORIAL COLISEUM**

lacoliseum.com, 3911 S. Figueroa St., Los Angeles 90037, 213.747.7111



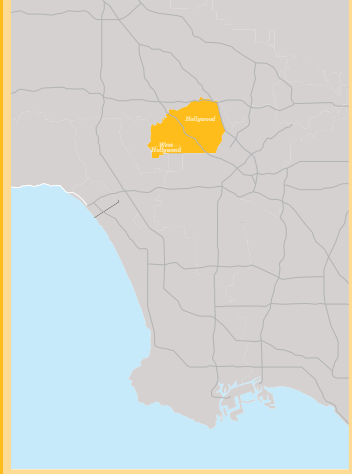

# 2 hollywood west hollywood

Hollywood  
West Hollywood

## DIRECTORY

- 65** Hollywood
- 66** West Hollywood
- 70** Accommodations
- 73** Event Venues
- 74** Dining
- 76** Nightlife
- 76** Visitor Activities
- 78** Arts & Culture
- 78** Shopping

HH<sup>SM</sup>

HOLLYWOOD HOTEL<sup>®</sup>

THE HOTEL OF HOLLYWOOD<sup>®</sup>

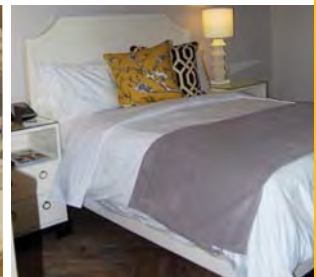

**For meetings & events** that elicit rave reviews, turn to The Hollywood Hotel. Our Catering and Meeting professionals are expert at creating blockbuster events. Located in the heart of all the action, our banquet facilities are the finest in Los Angeles.

- Over 10,000 Square Feet of Versatile Meeting and Function Space
- Professional Catering Services • Cutting-edge Audio/Visual Technology
- Video Conferencing & High-speed Internet Access
- Separate Phone Lines • Separate Entrance to Ensure Privacy

**We'll help you create red-carpet-worthy meetings & events for 10 to 275**

- |                   |                    |                    |
|-------------------|--------------------|--------------------|
| Weddings          | Celebrations       | Fashion Shows      |
| Corporate Events  | Awards Dinners     | Holiday Parties    |
| Social Gatherings | Bar & Bat Mitzvahs | Luncheons          |
| After Parties     | Birthday Parties   | Retirement Dinners |
| Anniversary       | CD Release Parties | Showcases          |

**323-212-5055**  
To Speak to an Event Specialist

To submit an RFP online go to [www.hollywoodhotevents.com](http://www.hollywoodhotevents.com)

1160 North Vermont, Hollywood, CA 90029  
Email: [sales@hollywoodhotel.net](mailto:sales@hollywoodhotel.net) • [www.TheHollywoodHotel.com](http://www.TheHollywoodHotel.com)





# hollywood

W HOLLYWOOD HOTEL

Rightfully known as the entertainment capital of the world, Hollywood is an essential part of the Los Angeles experience for millions of visitors each year. Explore TCL Chinese Theatres and the Hollywood Walk of Fame, where lasting star tributes to celebrities have been cast in brass and terrazzo for more than 50 years. Visit the nearby Dolby Theatre®, home of the Academy Awards®. It's located at Hollywood & Highland, a complex at the iconic intersection where shopping, dining, and entertainment opportunities surround a spectacular courtyard modeled after the massive sets of the 1916 silent film *Intolerance*. Not far away, Universal Studios® Hollywood offers thrill-seekers, film enthusiasts, and families a daily glimpse of moviemaking magic with rides, shows, and tours, as well as The Wizarding World of Harry Potter™ attraction, based on J. K. Rowling's epic book series. In addition to Tinseltown glitz, Hollywood encompasses neighborhoods such as Thai Town and Little Armenia, offering a rich array of ethnic cuisines.

## hotels

Hollywood hotels are centrally located, providing meeting options to suit every budget and plenty of entertainment for after-meetings hours. **W Hollywood Hotel** is located at Hollywood and Vine, one of the most vibrant intersections of Los Angeles—day or night—and offers 12,580 square feet of event space. At the chic new boutique hotel **Dream Hollywood**, the Highlight Room features a pool, a lounge, and a garden restaurant in 11,000 square feet of dynamic event space offering

360-degree views of Los Angeles, including the Hollywood Sign. The iconic **Hollywood Roosevelt Hotel**, right in the heart of Hollywood, can provide business groups with more than 25,000 square feet of flexible meeting space. And located on the grounds of Universal Studios® Hollywood, the **Hilton Los Angeles/Universal City** features more than 35,000 square feet of event space right next

to a major theme park—a perfect spot for events of all sizes. Whether you're planning a business meeting of 10 or a company gathering of hundreds, you will find that Hollywood hotels make every client feel like a star.

## dining

Restaurants in Hollywood offer an array of cuisines: Japanese, Mexican, Thai, and many others. They also provide creative spaces to host large meetings. **Yamashiro**, the historic sushi venue with sweeping views of the city from high above Hollywood Boulevard, easily accommodates groups.

**Dave & Buster's** is a favorite for fans of televised sports; the staff can help you plan an epic event. Whether you're looking for a place to host a banquet, a company reception, or an intimate business dinner, you have many choices of venues in Hollywood.

## attractions

After a productive day, there's no better place to unwind than Hollywood. The **Pantages Theatre** regularly hosts Broadway shows. And the **Dolby Theatre®** features a constant lineup of popular performers. The grand **El Capitan Theatre** is an elegant restored structure that shows current movies, as does the **TCL Chinese Theatres**. The **Hollywood Bowl**, with its roster of al fresco performances and picnic spots, makes for a fun after-meeting outing. And attractions like the **Hollywood Walk of Fame** and the wax figures of celebrities at **Madame Tussauds Hollywood** provide glimpses of stardom.

## shopping

In their free time, your group will enjoy shopping on Hollywood's famous thoroughfares like Sunset, Santa Monica, and Hollywood boulevards, with blocks of boutiques and gift shops among cafes and restaurants. Hip vintage items can be found on Melrose Avenue, while Amoeba Music is the place to go for rare record albums as well as new CDs.

INVENTORY  
**HOLLYWOOD  
HOTELS**  
30  
HOTELS  
4,249  
GUEST ROOMS  
108  
MEETING  
ROOMS





# west hollywood

INVENTORY  
**WEST HOLLYWOOD HOTELS**  
 10 HOTELS  
 1,549 GUEST ROOMS  
 34 MEETING ROOMS

## HOLLYWOOD AND WEST HOLLYWOOD

Beverly Boulevard, and Robertson Boulevard, you'll find the West Hollywood Design District, where art, fashion, and design converge. **Stella McCartney, Maxfield, and Balenciaga**, along with many other top fashion names, are all within the Design District.

Stretching a mile and a half through the city, the Sunset Strip is lined with chic hotels, buzzing nightclubs, and trendy restaurants. The newest hotel on the Strip, the **Hotel West Hollywood**, offers panoramic views of the Hollywood Hills and Downtown Los Angeles, and for stunning sunset views over cocktails, the rooftop pool at the **Andaz West Hollywood** is a must.

At the **Pacific Design Center**, L.A.'s massive showcase for all things tasteful, the showrooms frequented by interior designers, architects, decorators, and dealers are open to the public. It all adds up to a dazzling concentration of fashion, fine art, and food.

JOHN RUSSO

West Hollywood is not only a city unto itself, it's a 1.9-square-mile universe. It's where L.A. gets very hip—think **Whisky A Go Go**, launching rock careers on the

Sunset Strip for five decades now. And it's where some of L.A.'s hottest dance clubs, bars, and lounges are generously sprinkled along main thoroughfares like Santa

Monica Boulevard, so bar-hopping and scene-shifting are an easy and festive matter.

It's also where L.A. gets very stylish—along Melrose Avenue,

# alphagraphics®

CONTACT US AT:  
**213.625.8283**

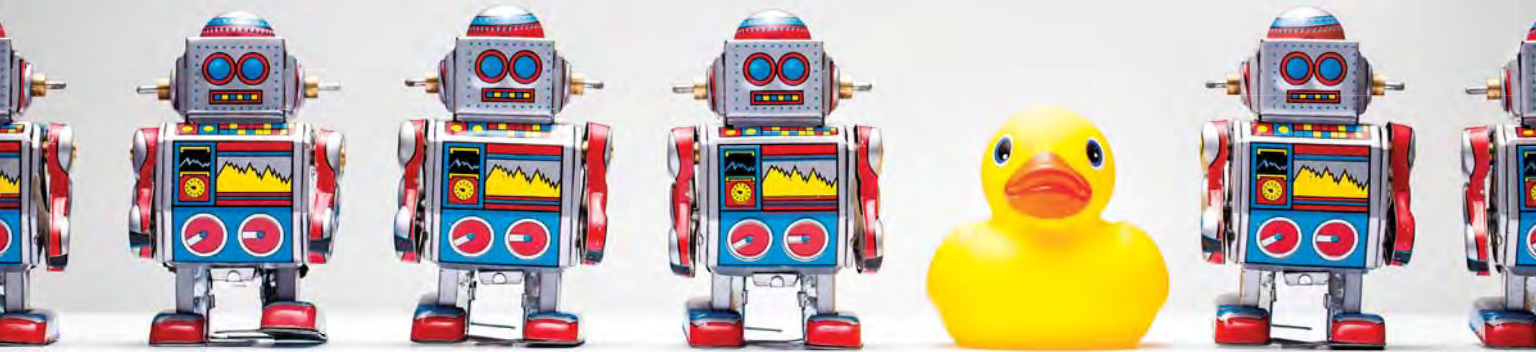

# GET NOTICED. GET BUSINESS.®

Brochures  
 Booklets  
 Flyers  
 Menus  
 Business Cards

Stationery  
 Calendars  
 Cards  
 Invitations  
 Folders

Forms  
 Pads & Decals  
 Email and USPS Mail Services  
 Banners & Posters  
 Trade Show Materials

Binding Services  
 Vehicle Letter & Graphics  
 Wall & Window Graphics  
 And more....



# The Garland

**Contact:** 4222 Vineland Ave., North Hollywood, CA 91602 | Phone: 818.980.8000 | Fax: 818.766.0112  
 thegarland.com | sales@thegarland.com



THINK OUTSIDE THE BALLROOM FOR AN OFF-SITE meeting or event that's modern, comfortable, and cutting-edge, all in a personalized, boutique setting. The Garland's lighthearted dose of nostalgia can be felt in every corner of the property after a \$20 million redesign and renovation that transformed the historic enclave into a mid-century oasis. Tucked into seven shaded acres only a few miles from the heart of Los Angeles' entertainment and business destinations, The Garland offers more than 20,000 square feet of flexible indoor and outdoor event space, including an expansion to our outdoor park—a can-

vas on which you can create any event you desire.

Just a short drive up the 101 freeway from the bright lights of Hollywood, The Garland offers proximity to the center of L.A. commerce and recreation while enveloping its visitors in a relaxing setting that invites you to make yourself at home. The Garland's history as a respite from the hustle of the city dates back to 1970—an era that inspires its personality still today. A prized urban retreat for Hollywood actress Beverly Garland, the namesake of the hotel, the chic surroundings provide the perfect setting for working hard, playing hard, and everything in between.

## Special Features

- Top 10 Hotel 4th year in a row. Ranked #9 in "Top 30 hotels in Los Angeles" in 2018 *Condé Nast Traveler's Readers Choice Awards*
- Complimentary high-speed Wi-Fi Internet in guest rooms and public areas
- Complimentary trolley service to and from Universal Studios® Hollywood/Universal CityWalk® and L.A. Metro Red Line Universal City/Studio City Station
- Outdoor swimming pool and hot tub with an expansive sun deck and poolside bar
- Complimentary hotel guest activities such as Open House Personal Trainer, Tai Chi Yoga, and more
- On-site restaurant, The Front Yard, features L.A.-inspired dishes with a stunning outdoor patio and fireplace
- Refrigerator/beverage center, personal safe, and private balcony with every guest room
- Business center where boarding passes are printed for free
- 24-hour Fitness Center with a variety of exercise equipment
- Every guest room equipped with in-room entertainment system Enseo enabling access to streaming apps
- The Garland Ballroom undergoing renovation. Due to reopen March 2019.
- Silver Level GreenLeaders Program for TripAdvisor
- Seven-year recipient Certificate of Excellence for TripAdvisor

### SUGGESTED CAPACITY

Room Name	Sq. Ft.	Dimensions	Ceiling Ht.	Theater	Reception	Banquet	Classroom
Beverly Park	4,000	—	—	200	—	300	—
Beverly Park West	5,200	53' x 96'	—	—	—	—	—
Garland Ballroom	5,100	64' x 80'	12' 2"	600	—	300	250
Section A - Ballroom North	2,500	40' x 64'	12' 2"	300	—	140	120
Section B - Ballroom South	2,500	40' x 64'	12' 2"	300	—	140	120
Courtyard	2,528	32' x 79'	—	—	—	120	—
El Camino	1,800	32' x 56'	10'	160	—	120	90
Mission	750	24' x 32'	10'	60	—	40	30
Beverly Garland Theatre	1,800	32' x 56'	12' 2"	130	—	—	—
Cabrillo	1,500	32' x 48'	10'	140	—	90	70
Cabrillo North	750	24' x 32'	10'	60	—	40	30
Cabrillo South	750	24' x 32'	10'	60	—	40	30
Private Dining Room	490	19' x 24'	8' 5"	—	—	20	—
The Green Room	200	12' x 15'	8' 5"	—	—	—	—

257 Guest Rooms 12 Suites 7 Floors 20,000 Total Meeting Space (sq. ft.) 5,100 Largest Meeting Room (sq. ft.) 9 Meeting Rooms

# Hilton Los Angeles/Universal City

**Contact:** 555 Universal Hollywood Dr., Universal City, CA 91608 | Phone: 818.506.2500 | Fax: 818.509.2031  
 hiltonuniversal.com | Cynthia Ordyke, VP of Sales and Marketing, cordyke@hiltonuniversal.com

## Special Features

- Walking distance to Universal Studios® Hollywood theme park and Universal CityWalk®
- AAA Four-Diamond hotel
- Gold-level certified by Green Seal for environmental lodging
- Winner of Pinnacle Award from Successful Meetings magazine and Platinum Award from Smart Meetings magazine
- Complete conference services staff and audiovisual team
- Creative, themed events, meeting packages and catering
- Custom menus for various cuisines
- Multilingual staff
- Hardwired and wireless Internet—250 mbps connection
- 24-hour business center
- 24-hour room service
- Heated outdoor pool and whirlpool
- Modern Precor fitness room
- Self and valet parking
- Concierge, tour and transportation service desk
- Café Sierra voted “Best Buffet in California” by Yahoo Travel



Room Name	Sq. Ft.	Dimensions	Ceiling Ht.	SUGGESTED CAPACITY			
				Theater	Reception	Banquet	Classroom
<b>Lobby Level</b>							
Sierra Ballroom	16,088	187' x 88'	24'	1,550	1,400	1,180	1,020
Section A	4,088	76' x 52'	16'	350	300	280	234
Section B	4,000	88' x 45'	24'	400	350	300	270
Section C	4,000	88' x 45'	24'	400	350	300	270
Section D	4,000	88' x 45'	24'	400	350	300	270
Plaza Suite	946	42' x 20'	8'	60	60	60	42
Club	2,030	54' x 33'	10'	120	100	110	75
Hiro	1,700	37' x 40'	11' 8"	100	100	120	60
<b>Mezzanine Level</b>							
Salon 5	540	28' x 20'	9' 5"	36	30	40	24
Salon 6 A or B	648	27' x 24'	9'	50	30	40	36
Salon 7	327	22' x 14'	8' 1"	20	20	20	9
Salon 8	486	33' x 14'	9' 1"	40	30	30	24
Salon 9	335	21' x 17'	10'	20	25	20	18
Boardroom	750	30' x 25'	11'	—	—	—	—
Sierra Suite	1,021	44' x 24'	10' 2"	80	50	70	66
Mandarin A & B	2,196	56' x 58'	8' 6"	160	100	126	99
Press Room	472	32' x 16'	10'	35	20	30	21

495 Guest Rooms 9 Suites 24 Floors 32,000 Total Meeting Space (sq. ft.) 16,000 Largest Meeting Room (sq. ft.) 18 Meeting Rooms



# Loews Hollywood Hotel

**Contact:** 1755 North Highland Ave., Hollywood, CA 90028 | Phone: 323.856.1200 | Fax: 323.856.1205  
 loewshotels.com/hollywood-hotel | lhleleadcoordinator@loewshotels.com



WITH MORE THAN 76,000 SQUARE FEET OF VERSATILE meeting space, Loews Hollywood Hotel features breathtaking views of the Los Angeles cityscape, Hollywood Hills, and iconic Hollywood Sign. Whether it's the elegance of the Hollywood Ballroom, the unique outdoor oasis of the pool terrace, or dining on the stage of the Dolby Theatre®, home to the Academy Awards®, Loews Hollywood provides the ideal backdrop for any inspired meeting. With state-of-the-art visual capabilities, the hotel offers guests the chance to indulge in the renowned cuisine of Loews Hollywood's expert culinary team and Wolfgang Puck Catering.

On location in the heart of Hollywood at Hollywood & Highland, enjoy direct access to

premier shopping, dining, and entertainment venues. And just steps away, explore the city's most famous attractions—TCL Chinese Theatres, the Hollywood Walk of Fame, *Jimmy Kimmel Live!* show, Hollywood Bowl, and nearby Universal Studios Hollywood<sup>SM</sup>, just to name a few.

Whether you're planning a convention or corporate event—for 5 to 2,000—let the hotel's seasoned meeting specialists help you create a truly productive and remarkable Hollywood experience of your own.

For reservations, visit [www.loewshotels.com/hollywood-hotel](http://www.loewshotels.com/hollywood-hotel) or call 800.23.LOEWS.

For group reservations, contact Loews Hollywood Sales at [lhleleadcoordinator@loewshotels.com](mailto:lhleleadcoordinator@loewshotels.com).

## SUGGESTED CAPACITY

Room Name	Sq. Ft.	Dimensions	Ceiling Ht.	Theater	Reception	Banquet	Classroom
The Ray Dolby Ballroom (divisible by 6)	25,090	—	25'-30'	2,000	2,000	1,500	1,200
Hollywood Ballroom (divisible by 5)	7,932	132' x 60'	15'	650	650	540	500
Mt. Olympus	1,560	40' x 39'	11'	140	140	110	90
Los Feliz	1,170	30' x 39'	15'	100	100	90	70
Silver Lake	1,170	30' x 39'	15'	100	100	90	70
Echo Park	1,218	31' x 39'	15'	100	100	90	70
Whitley Heights	885	29' x 30'	11'	70	70	60	60
Franklin Hills	907	30' x 31'	11'	70	70	60	60
Trousdale Estates	907	30' x 31'	11'	70	70	60	60
Elysian Park	892	30' x 30'	11'	70	70	60	60
Hancock Park	640	32' x 20'	10'	50	50	40	30
Nichols	834	32' x 28'	15'	60	60	50	40
Solano	1,551	30' x 52'	15'	100	100	100	80
Doheny	721	29' x 25'	11'	60	60	50	40
Beachwood	715	30' x 25'	11'	60	60	50	40
Runyon	714	30' x 25'	11'	60	60	50	40
Laurel	695	29' x 25'	11'	60	60	50	40
Preston's	4,820	80' x 60'	12'	—	300	240	—
Additional Function Space	24,457	—	—	—	—	—	—

## Special Features

### Meeting Highlights

- 76,000 sq. ft. of versatile meeting space
- Wolfgang Puck Catering
- Ray Dolby Ballroom seating capacity up to 2,000
- 3,500 sq. ft. 20th-floor Panorama Suite with 270° views
- 16 breakout meeting rooms
- On-site exhibition space
- Advanced audiovisual capabilities
- Group reservations available

### Hotel Highlights

- 628 luxurious rooms, including 113 spacious suites
- Spectacular views of the L.A. cityscape and Hollywood Hills
- Complimentary Wi-Fi in every guest room and public spaces
- Bodega grab-and-go
- H<sup>2</sup> Kitchen & Bar
- Preston's restaurant
- Rooftop outdoor pool
- State-of-the-art fitness center (yoga classes available)
- 24-hour business center
- Hertz rental car service

### Location

- Hollywood & Highland—including 70 specialty shops, 12 bowling lanes, 25 restaurants, 7 movie screens, and more

628 Guest Rooms 113 Suites 20 Floors 76,000 Total Meeting Space (sq. ft.) 25,090 Largest Meeting Room (sq. ft.) 20 Meeting Rooms

## Accommodations

## » Hollywood

## HOTELS

	TOTAL ROOMS	TOTAL SUITES	TOTAL MEETING SPACE (SQ. FT.)	LARGEST ROOM (SQ. FT.)
<b>BEST WESTERN HOLLYWOOD PLAZA INN</b> <i>bestwestern.com/hollywoodplazainn</i> , 2011 N. Highland Ave., Hollywood 90068, 323.851.1800. Located in the heart of Hollywood, within walking distance of area attractions. <b>TMD</b>	82	6		
<b>BEST WESTERN PLUS HOLLYWOOD HILLS HOTEL</b> <i>bestwestern.com/hollywoodhillshotel</i> , 6141 Franklin Ave., Hollywood 90028, 323.464.5181 <b>TMD</b>	86			
<b>BLVD HOTEL &amp; SUITES</b> <i>bldvhotels.com</i> , 2010 N. Highland Ave., Los Angeles 90068, 323.874.4300 <b>TMD</b>	62	6	1,250	425
<b>CHATEAU MARMONT</b> <i>chateaumarmont.com</i> , 8221 W. Sunset Blvd., West Hollywood 90046, 323.656.1010 <b>TMD</b>	63	2		
<b>CORAL SANDS HOTEL</b> <i>coralsands-la.com</i> , 1730 N. Western Ave., Los Angeles 90027, 323.467.5141. Situated in the entertainment district, this hotel is close to Barnsdall Art Park, Hollywood Walk of Fame, and Dolby Theater®. Also nearby are Hollywood Bowl and TCL Chinese Theatres. <b>TMD</b>	60			
<b>DAYS INN HOLLYWOOD</b> <i>daysinn.com/hotels/california/hollywood/days-inn-hollywood-near-universal-studios/hotel-overview</i> , 7023 W. Sunset Blvd., Los Angeles 90028, 323.464.8344 <b>TMD</b>	72			
<b>DIXIE HOLLYWOOD HOTEL</b> <i>thedixiehollywood.com</i> , 5410 Hollywood Blvd., Los Angeles 90027, 323.463.7171 <b>TMD</b>	60			
<b>DREAM HOLLYWOOD HOTEL</b> <i>dreamhotels.com</i> , 6417 Selma Ave., Los Angeles 90028, 844.373.2649. Dream Hollywood is an ultra-luxury hotel located on the corner of Selma Avenue and Cahuenga Boulevard. The design blends hyper-chic yet comfortable 178 rooms and suites with an irresistible rooftop pool, and restaurant and lounge. <b>TMD</b>	178		4,000	1,500
<b>DUNES INN SUNSET</b> <i>dunesinnsunset.com</i> , 5625 Sunset Blvd., Los Angeles 90028, 323.467.5171. Near Hollywood Walk of Fame, Universal Studios Hollywood™, TCL Chinese Theatres, Kodak Theatre, Griffith Park Observatory, sporting events, Paramount Pictures, Museum Row, and Metro Rail. <b>TMD</b>	54			
<b>HAMPTON INN AND SUITES LOS ANGELES/HOLLYWOOD</b> 1133 Vine St., Los Angeles 90038, 323.952.6900. Hampton Inn and Suites Los Angeles/Hollywood is located near all of Hollywood's best attractions. Within a half mile, you'll find the Walk of Fame, TCL Chinese Theatres, the Wax Museum, Pantages Theater, and Paramount Studios. <b>TMD</b>	54			
<b>HIGHLAND GARDENS HOTEL</b> <i>highlandgardenshotel.com</i> , 7047 Franklin Ave., Los Angeles 90028, 323.850.0536. Situated in Hollywood, this hotel is close to TCL Chinese Theatres, Dolby Theater®, and Hollywood & Highland Center. Also nearby are Hollywood Bowl and Hollywood Walk of Fame. <b>TMD</b>	70			
<b>HILTON GARDEN INN LOS ANGELES/HOLLYWOOD</b> <i>losangeleshollywood.hgi.com</i> , 2005 N. Highland Ave., Los Angeles 90068, 323.876.8600. Experience all that Hilton has to offer in the heart of Hollywood. Full-service amenities in an intimate setting; meet and feed up to 50 people in the theater, two rooms with natural light, AV, custom F&B. Outdoor patio. Packages available. <b>TMD</b>	160		546	546
<b>HILTON LOS ANGELES/UNIVERSAL CITY</b> <i>universalcity.hilton.com</i> , 555 Universal Hollywood Dr., Universal City 91608, 818.506.2500. AAA Four Diamond Award property adjacent to Universal Studios Hollywood™ theme park with amazing views and 35,000 square feet of flexible meeting space, including a 16,000-square-foot ballroom and 13 breakout rooms. <b>TMD</b>	495	8	30,000	16,000
<b>HOLIDAY INN EXPRESS HOTEL &amp; SUITES HOLLYWOOD WALK OF FAME</b> <i>hollywoodholidayinnexpress.com</i> , 1921 N. Highland Ave., Los Angeles 90068, 323.850.8151 <b>TMD</b>	104	46		1,815
<b>HOLLYWOOD HOTEL – THE HOTEL OF HOLLYWOOD</b> <i>thehollywoodhotel.com</i> , 1160 N. Vermont Ave., Los Angeles 90029, 323.746.0448. Hollywood Hotel is "Where all the Action Begins." Located in the entertainment capital, this intimate hotel has a vibe that is cosmopolitan meets vintage Hollywood glamour. Steps away from shopping, dining, and cutting-edge culture. <b>TMD</b>	127	6	5,208	3,008
<b>HOLLYWOOD ORCHID SUITES</b> <i>orchidsuites.com</i> , 1753 Orchid Ave., Los Angeles 90028, 323.874.9678. With a great location in Hollywood, this AAA-approved family hotel is an excellent value with fully equipped kitchens, secure parking garage, continental breakfast, Wi-Fi, 24-hour front desk, and heated swimming pool.	40	36		
<b>THE HOLLYWOOD ROOSEVELT</b> <i>thehollywoodroosevelt.com</i> , 7000 Hollywood Blvd., Hollywood 90028, 323.466.7000 <b>TMD</b>	300	59	22,138	3,000
<b>HOLLYWOOD TRAVELODGE</b> <i>hollywoodtravelodge.com</i> , 1401 N. Vermont Ave., Hollywood 90027, 323.665.5735. Hotel is near the Red Metro Line; all Hollywood and Downtown Los Angeles attractions are easily accessible. <b>TMD</b>	69			
<b>HOTEL HOLLYWOOD</b> <i>thehotelhollywood.com</i> , 6364 Yucca St., Los Angeles 90028, 843.814.8765. Built in 1927, the historic boutique hotel offers 34 guest rooms and is located within walking distance of all major attractions that Hollywood offers.	33			
<b>TMD TOURISM MARKETING DISTRICT PROPERTY</b>				



# Accommodations

## » Hollywood

### HOTELS

	TOTAL ROOMS	TOTAL SUITES	TOTAL MEETING SPACE (SQ. FT.)	LARGEST ROOM (SQ. FT.)
<b>KIMPTON EVERLY HOTEL HOLLYWOOD</b> <a href="http://everlyhotelhollywood.com">everlyhotelhollywood.com</a> , 1800 Argyle Ave., Los Angeles 90028, 213.279.3532. Kimpton Everly Hotel Hollywood is a breath of fresh air in the midst of the world's most storied neighborhood. The bright, open communal spaces and effortlessly cool design evoke an immersive experience that begins with you. <b>TMD</b>	216			2,182
<b>LAS PALMAS HOTEL</b> 1738 N. Las Palmas Ave., Los Angeles 90028, 323.464.9236 <b>TMD</b>	60			
<b>LOEWS HOLLYWOOD HOTEL</b> <a href="http://loewshotels.com/hollywood-hotel">loewshotels.com/hollywood-hotel</a> , 1755 N. Highland Ave., Hollywood 90028, 323.856.1200. Perfectly positioned at the iconic corner of Hollywood & Highland, Loews Hollywood Hotel rises 20 floors and offers 628 guest rooms and suites. Enjoy unparalleled views of Hollywood landmarks and surrounding L.A. <b>TMD</b>	628	113	76,000	25,090
<b>MAMA SHELTER</b> <a href="http://mamashelter.com">mamashelter.com</a> , 6500 Selma Ave., Los Angeles 90028, 323.785.6666. Mama Shelter is perched six stories over the famous Hollywood Boulevard. Providing a haven with luxurious linens and complimentary amenities such as Wi-Fi and movies, as well as a rooftop where you can take in the L.A. sights. <b>TMD</b>	70	6		
<b>MOTEL 6 HOLLYWOOD</b> <a href="http://motel6hollywood.com">motel6hollywood.com</a> , 1738 Whitley Ave., Los Angeles 90028, 323.464.6006. In the heart of downtown Hollywood, this California hotel is a five-minute walk from the Famous Walk of Fame and the Hollywood/Highland Underground. All guest rooms include free Wi-Fi. <b>TMD</b>	125			
<b>QUALITY INN HOLLYWOOD</b> <a href="http://qualityinn.com/hotel-hollywood-california-cab20">qualityinn.com/hotel-hollywood-california-cab20</a> , 1520 N. La Brea Ave., Los Angeles 90028. The Quality Inn in Hollywood is a corporate/leisure-oriented hotel with spacious rooms. Free breakfast. <b>TMD</b>	52			
<b>RETAN HOTEL</b> <a href="http://rooms4youinhollywood.com">rooms4youinhollywood.com</a> , 1732 Whitley Ave., Los Angeles 90028, 323.462.9257 <b>TMD</b>	60			
<b>SAHARAN MOTOR HOTEL</b> <a href="http://saharanhotel.com">saharanhotel.com</a> , 7212 W. Sunset Blvd., Los Angeles 90046, 323.874.6700. Located on Sunset Boulevard in the middle of Hollywood, California. Universal Studios Hollywood™ is just 3.8 miles away. The hotel features continental breakfast and an outdoor pool. <b>TMD</b>	63			
<b>SHERATON UNIVERSAL</b> <a href="http://sheratonuniversal.com">sheratonuniversal.com</a> , 333 Universal Hollywood Dr., Universal City 91608, 818.980.1212. Luxury hotel on the famed back lot of Universal Studios Hollywood™. <b>TMD</b>	449	31	28,000	10,273
<b>SUPER 8 MOTEL – HOLLYWOOD</b> <a href="http://super8.com/hotels/california/hollywood/super-8-hollywood-la-area/hotel-overview?hotel_id=04224">super8.com/hotels/california/hollywood/super-8-hollywood-la-area/hotel-overview?hotel_id=04224</a> , 1536 N. Western Ave., Hollywood 90027, 323.467.3131. Rooms with a view of the Hollywood Sign and located near Universal Studios Hollywood™, Hollywood Walk of Fame, and TCL Chinese Theatres. <b>TMD</b>	52			
<b>W HOLLYWOOD HOTEL &amp; RESIDENCES</b> <a href="http://whotels.com/hollywood">whotels.com/hollywood</a> , 6250 Hollywood Blvd., Hollywood 90028, 323.798.1300. New Hollywood Glam. In the heart of Hollywood, W Hollywood brings together the magnetic spirit of the Golden Era, infused with epic innovation, elegance, and excitement. <b>TMD</b>	305	40	10,000	5,040



Kimpton Everly Hotel Hollywood



Dream Hollywood Hotel

**TMD TOURISM MARKETING DISTRICT PROPERTY**

LEFT: LAURE JOLIE

# Accommodations

## » Hollywood

### LONG-TERM/SHORT-TERM RENTALS

**OAKWOOD APARTMENTS TOLUCA HILLS** [oakwood.com/oakwood/furnished/us/ca/los-angeles/prop22.html](http://oakwood.com/oakwood/furnished/us/ca/los-angeles/prop22.html), 3600 Barham Blvd., Los Angeles 90068, 310.478.1021 **TMD**

## » West Hollywood

### HOTELS

	TOTAL ROOMS	TOTAL SUITES	TOTAL MEETING SPACE (SQ. FT.)	LARGEST ROOM (SQ. FT.)
<b>1 HOTEL WEST HOLLYWOOD</b> <a href="http://1hotels.com">1hotels.com</a> , 8490 W. Sunset Blvd., West Hollywood 90069, 310.424.1600. A luxury lifestyle brand inspired by nature, 1 Hotel combines sustainable design with extraordinary comfort and unrivaled service. Discover a sanctuary in the heart of L.A. with sweeping views of the city and Hollywood Hills.	286	50	14,000	3,950
<b>ANDAZ WEST HOLLYWOOD</b> <a href="http://westhollywood.andaz.com">westhollywood.andaz.com</a> , 8401 Sunset Blvd., West Hollywood 90069, 323.656.1234. Located on the world-famous Sunset Strip, Andaz West Hollywood delivers an innovative hospitality experience with attentive, uncomplicated service, featuring 239 guest rooms, rooftop pool, meeting and event spaces.	239	20	10,000	3,600
<b>CHAMBERLAIN WEST HOLLYWOOD</b> <a href="http://chamberlainwesthollywood.com">chamberlainwesthollywood.com</a> , 1000 Westmount Dr., West Hollywood 90069, 310.657.7400	115	16	504	504
<b>ELAN HOTEL LOS ANGELES</b> <a href="http://elanhotel.com">elanhotel.com</a> , 8435 Beverly Blvd., Los Angeles 90048, 866.203.2212. The Elan Hotel is a 49-room boutique hotel situated at the cutting edge of Hollywood and Beverly Hills, ideally located for both the leisure and business traveler.	49	3	350	
<b>HOLLYWOOD HISTORIC HOTEL</b> <a href="http://hollywoodhistorichotel.com">hollywoodhistorichotel.com</a> , 5162 Melrose Ave., Los Angeles 90038 323.378.6312 <b>TMD</b>	62			
<b>LONDON WEST HOLLYWOOD</b> <a href="http://thelondonwesthollywood.com">thelondonwesthollywood.com</a> , 1020 N. San Vicente Blvd., West Hollywood 90069, 310.854.1111. The London West Hollywood at Beverly Hills is an all-suite luxurious hotel. All suites include complimentary breakfast and Wi-Fi daily. The hotel has an award-winning rooftop pool and dining, screening room, and event space.	226	200	13,218	3,960
<b>MONDRIAN</b> <a href="http://morganshotelgroup.com">morganshotelgroup.com</a> , 8440 Sunset Blvd., West Hollywood 90069, 323.650.8999	236	183	6,304	6,000
<b>PETIT ERMITAGE</b> <a href="http://petitermitage.com">petitermitage.com</a> , 8822 Cynthia St., West Hollywood 90069, 310.854.1114. Located in the heart of West Hollywood, Petit Ermitage offers the perfect venue for your meeting with complimentary wireless Internet, business services, and 1,500 square feet of meeting space.	79	80	1,500	
<b>RAMADA PLAZA HOTEL &amp; SUITES – WEST HOLLYWOOD</b> <a href="http://ramadaweho.com">ramadaweho.com</a> , 8585 Santa Monica Blvd., West Hollywood 90069, 310.652.6400. Recipient of Ramada's President Award. Conveniently located on historic Route 66, adjacent to Hollywood, Beverly Hills, L.A. Minutes to Universal Studios® Hollywood, Walk of Fame, Sunset Strip, Rodeo Drive, and The Grove.	176	45	800	
<b>SUNSET TOWER HOTEL</b> <a href="http://sunsettowerhotel.com">sunsettowerhotel.com</a> , 8358 Sunset Blvd., West Hollywood 90069, 323.654.7100. This luxury landmark was completely renovated and upgraded in 2005. A spa, the Tower Bar, and restaurant have been added.	81	44		2,500
<b>THE WEST HOLLYWOOD EDITION</b> <a href="http://editionhotels.com/west-hollywood">editionhotels.com/west-hollywood</a> , 9040 W. Sunset Blvd., West Hollywood 90069, 310.953.9899		5,000		

### TMD TOURISM MARKETING DISTRICT PROPERTY





## Event Venues

### » Hollywood

	CAPACITY INSIDE	CAPACITY OUTSIDE
<p><b>DOLBY THEATRE®</b> dolbytheatre.com, 6801 Hollywood Blvd., Ste. 180, Los Angeles 90028, 323.308.6300. Plan your own private event, see a show, or tour this magnificent state-of-the-art facility and home of the Academy Awards® ceremonies.</p>	3,400	400
<p><b>GREEK THEATRE</b> lagreektheatre.com, 2700 N. Vermont Ave., Los Angeles 90027, 844.524.7335. The Greek Theatre is nestled in the tree-enclosed, picturesque setting of Griffith Park. This award-winning outdoor theatre offers top-quality entertainment under the stars in the heart of Los Angeles.</p>	5,700	
<p><b>GRIFFITH PARK</b> laparks.org/griffithpark, 4730 Crystal Springs Dr., Los Angeles 90027, 323.913.4688. One of the nation's largest urban parks. Attractions include golf courses, Travel Town, pony and train rides, bridle and hiking trails.</p>	99	800
<p><b>HARD ROCK CAFE – UNIVERSAL</b> hardrock.com/cafes/hollywood-at-universal-citywalk, 1000 Universal Studios Blvd., Ste. 99, Universal City 91608, 818.853.0600. Authentic American fare with a rock 'n' roll garnish.</p>	300	800
<p><b>HARD ROCK CAFE HOLLYWOOD ON HOLLYWOOD BOULEVARD</b> hardrock.com/cafes/hollywood-on-hollywood-blvd, 6801 Hollywood Blvd., #105, Hollywood 90028, 323.606.7150. Authentic American fare with a rock 'n' roll garnish.</p>	700	
<p><b>HOLLYWOOD &amp; HIGHLAND</b> hollywoodandhighland.com, 6801 Hollywood Blvd., Ste. 170, Hollywood 90028, 323.817.0200. Every event deserves a red carpet...Hollywood &amp; Highland features unique meeting and event locations, including a 10,000-square-foot courtyard and the famed Dolby Theatre® located adjacent to the Hollywood Walk of Fame.</p>	2,400	5,000
<p><b>HOLLYWOOD BOWL</b> hollywoodbowl.org, 2301 N. Highland Ave., Los Angeles 90068, 323.850.2000. The grounds of one of the world's most famous outdoor amphitheatres feature a museum and beautiful picnic areas.</p>	500	18,000
<p><b>HOLLYWOOD IMPROV</b> hollywood.improv.com, 8162 Melrose Ave., Hollywood 90046, 323.917.4712</p>		
<p><b>HOLLYWOOD PALLADIUM</b> livenation.com/venues/14586/hollywood-palladium, 6215 W. Sunset Blvd., Los Angeles 90028, 323.962.7600. Our grand ballroom is the perfect location for your company meeting, dinner, awards presentation, or product launch. Step back into the glory of Old Hollywood, with all of today's modern touches.</p>	3,800	
<p><b>IFLY HOLLYWOOD INDOOR SKYDIVING</b> iflyworld.com/hollywood, 1000 Universal Studio Blvd., Bldg. 6520, Ste. 1, Universal City 91608, 818.985.4359. Experience the thrill of skydiving in a safe, controlled environment. Packages available for one person or large groups, private meeting room, team building, and more! Located at Universal CityWalk®.</p>	24	100
<p><b>LOS ANGELES ZOO &amp; BOTANICAL GARDENS</b> lazoo.org, 5333 Zoo Dr., Los Angeles 90027, 323.644.4200. Wildest. Day. Ever! Find more than 1,100 animals, many of them endangered, among immersive habitats and lush gardens that will transport you all over the globe, from Asia to South America to Africa and beyond.</p>	250	16,000

## Event Venues

### MADAME TUSSAUDS HOLLYWOOD

madametussauds.com/hollywood, 6933 Hollywood Blvd., Hollywood 90028. 323.798.1670. Everyone can party with the stars! The world-class artistry of our celebrity wax figures combined with the interactive nature of our attraction will capture the imaginations of your guests and clients.

350

### NEUEHOUSE HOLLYWOOD

neuehouse.com, 6121 Sunset Blvd., Los Angeles 90028, 323.337.1420. NeueHouse Hollywood offers a dynamic mix of available event spaces including an outdoor terrace, performance auditorium, screening room, penthouse with roof deck, restaurant, and meeting rooms.

### STUDIOS AT PARAMOUNT

paramountstudios.com, 5555 Melrose Ave., Los Angeles 90038, 323.956.5000. Full-service event planning available for groups from five to 5,000, utilizing historic working movie lot with state-of-the-art facilities.

300

5,000

### TCL CHINESE THEATRES IMAX

tlchinesetheatres.com, 6925 Hollywood Blvd., Hollywood 90028, 323.464.8111. The courtyard is famous for the handprints and footprints of Hollywood celebrities, dating from 1927 through the present.

1,162

### TONY ROMA'S

tonyromas.com, 1000 Universal Studios Blvd., #122, Universal City 91608, 818.763.7662. Located at Universal CityWalk®, Tony Roma's is famous for ribs and signature sauces, mouthwatering steaks, BBQ chicken, and delicious seafood, making a menu that is sure to please everyone.

261

30

### UNIVERSAL CITYWALK® HOLLYWOOD

citywalkhollywood.com, 100 Universal City Plaza, Bldg. 5511-6, Universal City 91608, 818.622.7278. Universal CityWalk® is L.A.'s favorite place to play! With live music, movies, and great food, CityWalk® has over 30 places to eat, a state-of-the-art 19-screen movie theater with IMAX, and more than 30 unique shops.

10,000

10,000

### UNIVERSAL STUDIOS HOLLYWOOD™ MEETINGS & EVENTS

universalthollywoodevents.com, 100 Universal City Plaza, #5531-3, Universal City 91608, 818.622.7278. With newly expanded movie sets, more than 35 indoor and outdoor event locations, immensely skilled and helpful event specialists, Universal Studios Hollywood™ is your premier choice for an unforgettable event.

700

20,000

### WANDERLUST HOLLYWOOD

wanderluthollywood.com, 1357 N. Highland Ave., Los Angeles 90210, 323.967.8855

### » West Hollywood

#### BARTON G. THE RESTAURANT

bartong.com, 861 N. La Cienega Blvd., West Hollywood 90069, 310.388.1888

250

#### FIG & OLIVE MELROSE PLACE

figandolive.com, 8490 Melrose Pl., Los Angeles 90069, 310.360.9100. Fig & Olive is about passion for the best olive oils, flavors, and cuisine from the Riviera and coastal regions of the South of France, Italy, and Spain. Private event space available.

400

400

#### TOCA MADERA

tocamadera.com, 8450 W. 3rd St., Los Angeles 90048, 323.852.9400

## Dining

\$ Less than \$20      \$\$\$ \$35 to \$50  
 \$\$ \$20 to \$35      \$\$\$\$ \$50 or more

### » Hollywood

#### AMERICAN

##### H2 KITCHEN & BAR

[loewshotels.com/hollywood-hotel/dining/lounge](http://loewshotels.com/hollywood-hotel/dining/lounge), 1755 N. Highland Ave., Hollywood 90028, 323.856.1200. As the social yet relaxing heart of the hotel, the lobby lounge, H2 Kitchen & Bar features a wide variety of signature craft cocktails, as well as a menu of innovative small bites and classic comfort dishes.

##### HARD ROCK CAFE – UNIVERSAL

[hardrock.com/cafes/hollywood-at-universal-citywalk](http://hardrock.com/cafes/hollywood-at-universal-citywalk), 1000 Universal Studios Blvd., Ste. 99, Universal City 91608, 818.853.0600. Authentic American fare with a rock 'n' roll garnish.

##### HARD ROCK CAFE HOLLYWOOD ON HOLLYWOOD BOULEVARD

[hardrock.com/cafes/hollywood-on-hollywood-boulevard](http://hardrock.com/cafes/hollywood-on-hollywood-boulevard), 6801 Hollywood Blvd., #105, Hollywood 90028, 323.606.7150. Authentic American fare with a rock 'n' roll garnish.

##### HIDEOUT

[hollywoodheightshotel.com/eat\\_and\\_drink/bar.php](http://hollywoodheightshotel.com/eat_and_drink/bar.php), 2005 N. Highland Ave. Hollywood 90068, 323.876.8600

##### PUBLIC KITCHEN AND BAR

[thehollywoodroosevelt.com/dining/public-kitchen-and-bar](http://thehollywoodroosevelt.com/dining/public-kitchen-and-bar), 7000 Hollywood Blvd., Hollywood 90028, 323.769.8888. Power lunch spot features luxurious upholstered chairs, hand-painted ceilings, and California Deco décor.

##### TONY ROMA'S

[tonyromas.com](http://tonyromas.com), 1000 Universal Studios Blvd., #122, Universal City 91608, 818.763.7662. Located at Universal CityWalk®, Tony Roma's is famous for ribs and signature sauces, mouthwatering steaks, BBQ chicken, and delicious seafood makes a menu that is sure to please everyone.

#### AMERICAN (NEW)

##### CAFE SIERRA AT HILTON LOS ANGELES/UNIVERSAL CITY

[cafesierrahilton.com](http://cafesierrahilton.com), 555 Universal Hollywood Dr., Universal City 91608, 818.509.2030. Savor an eclectic blend of culinary delights including California, continental, and Chinese cuisines! "Enjoy the Voted the Best in L.A." ultimate seafood and prime rib dinner buffets served Friday, Saturday, and Sunday.

##### PRESTON'S

[loewshotels.com/en/hollywood-hotel/dining/restaurants](http://loewshotels.com/en/hollywood-hotel/dining/restaurants), 1755 N. Highland Ave., Hollywood 90028, 323.491.1000. The 4,820-square-foot Preston's provides a unique setting for both intimate parties and larger events of up to 300 guests. A private dining room is also available for intimate events and can accommodate up to 50 people.

#### BURGERS

##### 25 DEGREES

[25degreesrestaurant.com](http://25degreesrestaurant.com), 7000 Hollywood Blvd., Hollywood 90028, 323.785.7244. 25 Degrees is located in the Hollywood Roosevelt Hotel and serves up a new twist on the local burger joint. Proprietors Tim and Liza Goodell's concept reflects old Hollywood glamour with a touch of modernity.

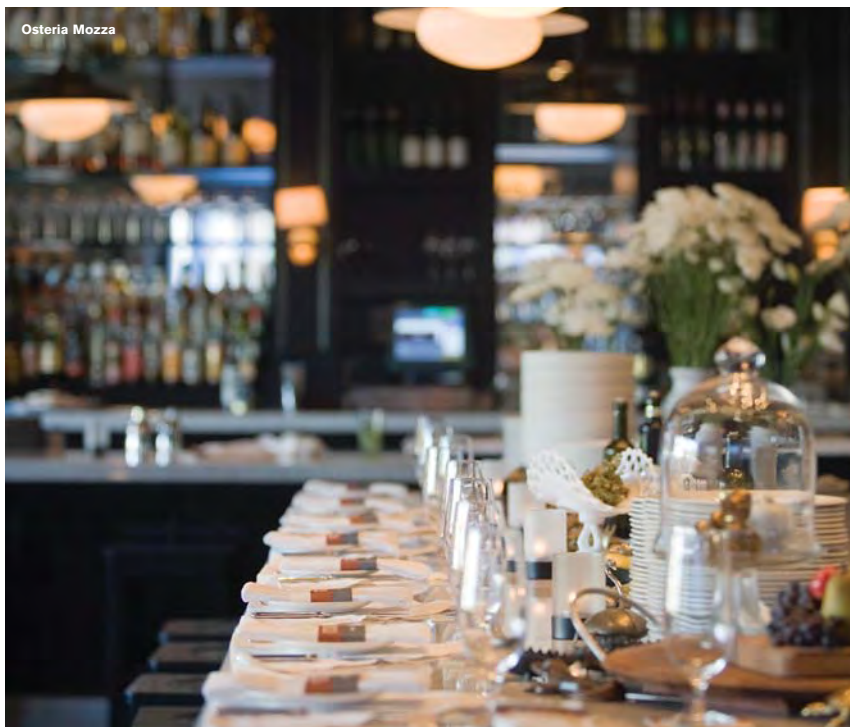

#### CALIFORNIAN

##### CALIFORNIA'S

[sheraton.com/universal](http://sheraton.com/universal), 333 Universal Hollywood Dr., Universal City 91608, 818.980.1212. When you're looking for incredible cuisine, head to The California's. Refreshing breakfasts, hearty lunches, and delectable dinners are guaranteed to satisfy even the most discriminating palate.

##### TOWER BAR

[sunsettowerhotel.com](http://sunsettowerhotel.com), 8358 Sunset Blvd., West Hollywood 90069, 323.654.7100. Tower Bar, since its recent opening, has become one of L.A.'s most popular and best reviewed restaurants serving American bistro cuisine.

#### FRENCH

##### DELPHINE EATERY & BAR

[delphinehollywood.com](http://delphinehollywood.com), 6250 Hollywood Blvd., Los Angeles 90028, 323.798.1355. A warm and inviting space reminiscent of Provençal cafés, Delphine serves classic and modern interpretations of French cuisine. Open seven days a week for breakfast, lunch, and dinner including weekend brunch.

#### GASTROPUB

##### STATION HOLLYWOOD

[stationhollywood.com](http://stationhollywood.com), 6250 Hollywood Blvd., Los Angeles 90028, 323.798.1360

#### ITALIAN

##### BUCA DI BEPPO - UNIVERSAL CITY

[locations.bucadibeppo.com/us/ca/universal-city/1000-universal-studios-blvd](http://locations.bucadibeppo.com/us/ca/universal-city/1000-universal-studios-blvd), 1000 Universal Studios Blvd., Universal City 91608, 818.509.9463. At Buca di Beppo, groups of all sizes and ages step into Little Italy and enjoy a variety of group menus to satisfy everyone's palate and budget.

##### CHI SPACCA

[chispacca.com](http://chispacca.com), 6610 Melrose Ave., Los Angeles 90036, 323.297.1133. chi SPACCA—Italian for "he who cleaves"—has come to represent the quintessential new Italian dining experience. Open daily for dinner, chi SPACCA is an "ode to meat, beautiful meat."

##### OSTERIA MOZZA

[osteriamozza.com](http://osteriamozza.com), 6602 Melrose Ave., Los Angeles 90038, 323.297.0100

##### PIZZERIA MOZZA

[pizzeriamozza.com](http://pizzeriamozza.com), 641 N. Highland Ave., Los Angeles 90036, 323.297.0100. Pizzeria Mozza is an upscale pizza restaurant from Nancy Silverton, Mario Batali and Joseph Bastianich.

#### SNACKS

##### IN THE MIX

[sheraton.com/universal](http://sheraton.com/universal), 333 Universal Hollywood Dr., Universal City 91608, 818.980.1212

### » West Hollywood

#### AMERICAN

##### BISTRO AT CHAMBERLAIN

[chamberlainwesthollywood.com](http://chamberlainwesthollywood.com), 1000 Westmount Dr., West Hollywood 90069, 310.657.7400. American bar bistro delivers a seasonal, signature twist to traditional bistro fare, and offers wines by the glass, an international beer selection, and a clever martini menu.

#### AMERICAN (NEW)

##### BARTON G. THE RESTAURANT

[bartong.com](http://bartong.com), 861 N. La Cienega Blvd., West Hollywood 90069, 310.388.1888

##### BOXWOOD AT THE LONDON WEST HOLLYWOOD

[thelondonwesthollywood.com/dining-en.html](http://thelondonwesthollywood.com/dining-en.html), 1020 N. San Vicente Blvd., West Hollywood 90069, 310.358.7788. All culinary at The London West Hollywood, including the hotel's signature restaurant and bar, room service, and catered affairs, is under the direction of Michelin-starred chef Gordon Ramsay.







**IVORY ON SUNSET**

\$\$\$ [ivoryla.com](http://ivoryla.com), 8440 W. Sunset Blvd., West Hollywood 90069, 323.848.6000

**LOBBY BAR**

[morganshotelgroup.com/mondrian/mondrian-los-angeles/eat-drink/lobby-bar](http://morganshotelgroup.com/mondrian/mondrian-los-angeles/eat-drink/lobby-bar), 8440 Sunset Blvd., West Hollywood 90069, 323.650.8999

**DESSERTS**

**SPRINKLES CUPCAKES**

\$ [sprinkles.com](http://sprinkles.com), 422 N. La Cienega Blvd., Los Angeles 90048, 310.729.5831. Sprinkles freshly baked cupcakes, cookies, and house-made ice cream products are perfect for client gifts, amenities, meetings, events, and much more.

**FRENCH**

**FIG & OLIVE MELROSE PLACE**

\$\$\$ [figandolive.com](http://figandolive.com), 8490 Melrose Pl., Los Angeles 90069, 310.360.9100. Fig & Olive is about passion for the best olive oils, flavors, and cuisine from the Riviera and coastal regions of the south of France, Italy, and Spain. Private event space available.

**JAPANESE**

**ROKU**

[rokusunset.com](http://rokusunset.com), 9201 Sunset Blvd., West Hollywood 90069, 310.278.2060

**MEXICAN**

**TOCA MADERA**

[tocamadera.com](http://tocamadera.com), 8450 W. 3rd St., Los Angeles 90048, 323.852.9400

**Nightlife**

» **Hollywood**

**COMEDY CLUBS**

**HOLLYWOOD IMPROV**

[hollywood.improv.com](http://hollywood.improv.com), 8162 Melrose Ave., Hollywood 90046, 323.917.4712

**DANCING**

**UNIVERSAL CITYWALK® HOLLYWOOD**

[citywalkhollywood.com](http://citywalkhollywood.com), 100 Universal City Plaza, Bldg. 5511-6, Universal City 91608, 818.622.7278. Universal CityWalk® is L.A.'s favorite place to play! With live music, movies, and great food, CityWalk® has over 30 places to eat, a state-of-the-art 19-screen movie theater with IMAX, and more than 30 unique shops.

**LIVE MUSIC**

**UNIVERSAL CITYWALK® HOLLYWOOD**

[citywalkhollywood.com](http://citywalkhollywood.com), 100 Universal City Plaza, Bldg. 5511-6, Universal City 91608, 818.622.7278. Universal CityWalk® is L.A.'s favorite place to play! With live music, movies, and great food, CityWalk® has over 30 places to eat, a state-of-the-art 19-screen movie theater with IMAX, and more than 30 unique shops.

**LOUNGES**

**STATION HOLLYWOOD**

[stationhollywood.com](http://stationhollywood.com), 6250 Hollywood Blvd., Los Angeles 90028, 323.798.1360



Los Angeles Zoo

» **West Hollywood**

**LOUNGES**

**SKYBAR**

[sbe.com/nightlife/brands/skybar](http://sbe.com/nightlife/brands/skybar), 8440 W. Sunset Blvd., West Hollywood 90069, 323.848.6025

**WINDOWS LOUNGE**

[fourseasons.com](http://fourseasons.com), 300 S. Doheny Dr., Los Angeles 90048, 310.273.2222. Offers cocktails and casual dining with patio seating. Piano music nightly.

**Visitor Activities**

» **Hollywood**

**ACTIVITIES**

**GRIFFITH OBSERVATORY**

[griffithobservatory.org](http://griffithobservatory.org), 2800 E. Observatory Rd., Los Angeles 90027, 213.473.0800

**GRIFFITH PARK**

[laparks.org/griffithpark](http://laparks.org/griffithpark), 4730 Crystal Springs Dr., Los Angeles 90027, 323.913.4688. One of the nation's largest urban parks. Attractions include golf courses, Travel Town, pony and train rides, bridle and hiking trails.

**VIRTUAL ROOM USA INC.**

[losangeles.virtual-room.com](http://losangeles.virtual-room.com), 6434 Hollywood Blvd., Los Angeles 90028, 323.960.9208. An immersive and mind-blowing collaborative virtual adventure for groups of two to 80 players with full privatization option. High-tech, no motion sickness, suitable to all profiles, team-building immersive adventure.

**AMUSEMENTS**

**MADAME TUSSAUDS HOLLYWOOD**

[madametussauds.com/hollywood](http://madametussauds.com/hollywood), 6933 Hollywood Blvd., Hollywood 90028, 323.798.1670. Everyone can party with the stars! The world-class artistry of our celebrity wax figures combined with the interactive nature of our attraction will capture the imaginations of your guests and clients.

**AQUARIUMS AND ZOOS**

**LOS ANGELES ZOO & BOTANICAL GARDENS**

[lazo.org](http://lazo.org), 5333 Zoo Dr., Los Angeles 90027, 323.644.4200. Wildest. Day. Ever! Find more than 1,100 animals, many of them endangered, among immersive habitats and lush gardens that will transport you all over the globe, from Asia to South America to Africa and beyond.

**ATTRACTIONS**

**ESCAPE HOTEL HOLLYWOOD**

[escapehotelhollywood.com](http://escapehotelhollywood.com), 6633 Hollywood Blvd., Los Angeles 90028, 323.848.4954. Check in to the World's Largest Ghostly Hotel in Hollywood for an adventure of a lifetime! Solve the mystery under 60 minutes, in an immersive movie-like environment. Be the hero of your own story! Good luck!

**HOLLYWOOD MUSEUM OF ILLUSIONS**

[bigfunny.net](http://bigfunny.net), 6751 Hollywood Blvd., Los Angeles 90028, 747.274.9374

**IFLY HOLLYWOOD INDOOR SKYDIVING**

[illyworld.com/hollywood](http://illyworld.com/hollywood), 1000 Universal Studio Blvd., Bldg. 6520, Ste. 1, Universal City 91608, 818.985.4359. Experience the thrill of skydiving in a safe, controlled environment. Packages available for one person or large groups, private meeting room, team building, and more! Located at Universal CityWalk®.

**LEISURE PASS GROUP**

[smartdestinations.com/los-angeles-attractions-and-tours/\\_d\\_lax-p1.html?pass=lax\\_prod\\_go&utm\\_medium=adv&utm\\_source=myap&utm\\_campaign=discoverLA&kbid=6618&sub=lax\\_listing\\_page](http://smartdestinations.com/los-angeles-attractions-and-tours/_d_lax-p1.html?pass=lax_prod_go&utm_medium=adv&utm_source=myap&utm_campaign=discoverLA&kbid=6618&sub=lax_listing_page), Smart Destinations Headquarters, 711 Atlantic Ave., 4th Fl., Boston, MA 02111, 800.887.9103. Save up to 50 percent off top attractions in Los Angeles for one low price versus paying at the gate! The Go Los Angeles Card includes admission to over 35 attractions. Download the free app today to start saving! GoLosAngelesCard.com.





**MADAME TUSSAUDS HOLLYWOOD**  
*madametussauds.com/hollywood, 6933 Hollywood Blvd., Hollywood 90028, 323.798.1670.* Everyone can party with the stars! The world-class artistry of our celebrity wax figures combined with the interactive nature of our attraction will capture the imaginations of your guests and clients.

**DAY SPAS**

**BLISS HOLLYWOOD**  
*blissworld.com, 6250 Hollywood Blvd., Los Angeles 90028, 323.798.1387.* Bliss Spa Hollywood provides Mini Spa Squad Services at all meetings, corporate events, award shows, weddings, and on-set filming. An ideal break service or addition for any event.

**BURKE WILLIAMS HOLLYWOOD**  
*925 N. La Brea Ave., Los Angeles 90038*

**DINNER THEATER & SHOWS**

**DOLBY THEATRE**  
*dolbytheatre.com, 6801 Hollywood Blvd., Ste. 180, Los Angeles 90028, 323.308.6300.* Plan your own private event, see a show, or tour this magnificent state-of-the-art facility and home of the Academy Awards® ceremonies.

**MOVIE THEATERS**

**TCL CHINESE THEATRES IMAX**  
*tlchinesetheatres.com, 6925 Hollywood Blvd., Hollywood 90028, 323.464.8111.* The courtyard is famous for the handprints and footprints of Hollywood celebrities, dating from 1927 through the present.

**POINTS OF INTEREST**

**HOLLYWOOD & HIGHLAND**  
*hollywoodandhighland.com, 6801 Hollywood Blvd., Ste. 170, Hollywood 90028, 323.817.0200.* Every event deserves a red carpet...Hollywood & Highland features unique meeting and event locations, including a 10,000-square-foot courtyard and the famed Dolby Theatre® located adjacent to the Hollywood Walk of Fame.

**HOLLYWOOD BOWL**  
*hollywoodbowl.org, 2301 N. Highland Ave., Los Angeles 90068, 323.850.2000.* The grounds of one of the world's most famous outdoor amphitheaters feature a museum and beautiful picnic areas.

**TCL CHINESE THEATRES IMAX**  
*tlchinesetheatres.com, 6925 Hollywood Blvd., Hollywood 90028, 323.464.8111.* The courtyard is famous for the handprints and footprints of Hollywood celebrities, dating from 1927 through the present.

**UNIVERSAL CITYWALK® HOLLYWOOD**  
*citywalkhollywood.com, 100 Universal City Plaza, Bldg. 5511-6, Universal City 91608, 818.622.7278.* Universal CityWalk® is L.A.'s favorite place to play! With live music, movies, and great food, CityWalk® has over 30 places to eat, a state-of-the-art 19-screen movie theater with IMAX, and more than 30 unique shops.

**SIGHTSEEING TOURS / TOUR GUIDES**

**BIG BUS LOS ANGELES**  
*bigbustours.com*

**LA CITY TOURS**  
*lacitytours.com, 6806 Hollywood Blvd., Hollywood 90028, 323.960.0300.* Great for groups. Experience the No. 1 tour of Hollywood, Beverly Hills, movie star homes, and more. We provide transportation and sightseeing charters of all sizes. Our fleet is made up of 15 seat vans, 25- to 33-seat mini buses.

**LA STORIES**  
*lastoriestour.com, 7080 Hollywood Blvd., Hollywood 90028, 310.359.5853.* The most Instagrammable, immersive, and experiential tours in Los Angeles. From street art, selfies, coffee, and couture to rock gods, movie stars, and gangsters. You'll discover L.A. in an unforgettable way.

**LA TOUR1**  
*latour1.com, 6801 Hollywood Blvd., Los Angeles 90028, 310.622.9120*

**STARLINE TOURS OF HOLLYWOOD / TOURCOACH CHARTER & TOURS**  
*starlinetours.com, Hollywood & Highland. 6801 Hollywood Blvd., Hollywood 90028, 323.463.3333*

**SUNNYDAY SCOOT**  
*sunnydayscoot.com, Meeting Locations Vary, Hollywood/ Los Angeles 91602, 818.687.2668.* A fully immersive, guided adventure offering personalized sightseeing tours. Experience the thrill of L.A. sitting side by side driving super-fun two-seat scooter-cars! Great for team-building activities, friends, and families.

**TMZ CELEBRITY TOUR**  
*tmztour.com, 4712 Admiralty Way, #700, Marina Del Rey 90292, 844.869.8687.* See the REAL Hollywood, TMZ style. From the hottest spots in Hollywood, Beverly Hills, and the Sunset Strip to where your favorite celebrities go to eat, shop, and party. There's a good chance you will bump into a celeb, too.

**ULTIMATE HOLLYWOOD TOURS**  
*ultimatehollywoodtours.com, 6660 W. Sunset Blvd., Los Angeles 90028, 323.915.1889.* Family owned. Highest-rated two-hour tour featuring Beverly Hills, Hollywood, Sunset Strip, Hollywood Sign, and Rodeo Drive. Private tours available. Great vans with canopy tops and open sides. Top celebrity homes and sites.

**SPECIALTY TOURS**

**LA BEER HOP**  
*labeerhop.com, 4430 Price St., #201, Los Angeles 90027, 323.928.2113.* LA Beer Hop provides daily tours of the breweries of Los Angeles. Buses depart from Downtown and the South Bay. Tours visit three breweries and include a flight of beer at each location, waters, and a personal beer guide.

**LOS ANGELES URBAN ADVENTURES**  
*losangelesurbanadventures.com, 7095 Hollywood Blvd., #834, Los Angeles 90028, 323.300.5370.* Experience the real L.A., sampling food and drink, exploring bustling markets and neighborhoods, and discovering local hidden gems. Our small-group adventures aim to make your BEST. DAY. EVER!

**STUDIOS AT PARAMOUNT**  
*paramountstudios.com, 5555 Melrose Ave., Los Angeles 90038, 323.956.5000.* Full-service event planning available for groups from five to 5,000, utilizing historic working movie lot with state-of-the-art facilities.

**SUNSET RANCH HOLLYWOOD**  
*sunsetranchhollywood.com, 3400 N. Beachwood Dr., Hollywood 90068, 323.469.5450.* Horseback riding under the Hollywood Sign with the best views in L.A.! Romantic moonlit dinner rides, lunch rides, hourly rentals at famous movie locations. Authentic western venue for any party.

**STUDIO TOURS**

**STUDIOS AT PARAMOUNT**  
*paramountstudios.com, 5555 Melrose Ave., Los Angeles 90038, 323.956.5000.* Full-service event planning available for groups from five to 5,000, utilizing historic working movie lot with state-of-the-art facilities.

**TELEVISION & MOTION PICTURE STUDIOS**

**UNIVERSAL STUDIOS HOLLYWOOD™**  
*universalstudioshollywood.com, 100 Universal City Plaza, Universal City 91608, 800.UNIVERSAL.* Behind-the-scenes look at movie-making on the world-famous Studio Tour. Face action head-on with shows and attractions such as Despicable Me Minion Mayhem, Fast & Furious-Supercharged, and The Wizarding World of Harry Potter™.

**THEME PARKS**

**UNIVERSAL STUDIOS HOLLYWOOD™**  
*universalstudioshollywood.com, 100 Universal City Plaza, Universal City 91608, 800.UNIVERSAL.* Behind-the-scenes look at movie-making on the world-famous Studio Tour. Face action head-on with shows and attractions such as Despicable Me Minion Mayhem, Fast & Furious-Supercharged, and The Wizarding World of Harry Potter™.

## » West Hollywood

## ATTRACTIONS

## BIKES AND HIKES LA

[bikesandhikesla.com](http://bikesandhikesla.com), 8250 Santa Monica Blvd., West Hollywood 90046, 323.796.8555. Full-service outdoor event company promoting an eco-friendly, healthy way to enjoy all the glory Los Angeles has to offer. Tours can be tailored to fit any group's needs, size, and time frame. Team building galore!

SIGHTSEEING TOURS/  
TOUR GUIDES

## BIKES AND HIKES LA

[bikesandhikesla.com](http://bikesandhikesla.com), 8250 Santa Monica Blvd., West Hollywood 90046, 323.796.8555. Full-service outdoor event company promoting an eco-friendly, healthy way to enjoy all the glory Los Angeles has to offer. Tours can be tailored to fit any group's needs, size, and time frame. Team building galore!

## SPECIALTY TOURS

## BIKES AND HIKES LA

[bikesandhikesla.com](http://bikesandhikesla.com), 8250 Santa Monica Blvd., West Hollywood 90046, 323.796.8555. Full-service outdoor event company promoting an eco-friendly, healthy way to enjoy all the glory Los Angeles has to offer. Tours can be tailored to fit any group's needs, size, and time frame. Team building galore!

## Arts &amp; Culture

## » Hollywood

## MUSEUMS

AUTRY MUSEUM OF THE  
AMERICAN WEST

[theautry.org](http://theautry.org), 4700 Western Heritage Way, Los Angeles 90027, 323.667.2000. The galleries explore broad themes relating to the history and diverse cultures of the American West.

## HOLLYWOOD MUSEUM

[thehollywoodmuseum.com](http://thehollywoodmuseum.com), 1660 N. Highland Ave., Hollywood 90028, 323.464.7776

## TRAVEL TOWN MUSEUM

[laparks.org/traveltown](http://laparks.org/traveltown), 5200 Zoo Dr., Los Angeles 90027, 323.662.5874. Authentic locomotives and railroad cars celebrate the history of the railroad in Southern California. Also features a scale train ride and model trains.

## MUSIC/CONCERTS

## DOLBY THEATRE

[dolbytheatre.com](http://dolbytheatre.com), 6801 Hollywood Blvd., Ste. 180, Los Angeles 90028, 323.308.6300. Plan your own private event, see a show, or tour this magnificent state-of-the-art facility and home of the Academy Awards® ceremonies.

## GREEK THEATRE

[lagreektheatre.com](http://lagreektheatre.com), 2700 N. Vermont Ave., Los Angeles 90027, 844.524.7335. The Greek Theatre is nestled in the tree-enclosed picturesque setting of Griffith Park. This award-winning outdoor theatre offers top-quality entertainment under the stars in the heart of Los Angeles.

## HOLLYWOOD BOWL

[hollywoodbowl.org](http://hollywoodbowl.org), 2301 N. Highland Ave., Los Angeles 90068, 323.850.2000. The grounds of one of the world's most famous outdoor amphitheatres feature a museum and beautiful picnic areas.

## HOLLYWOOD PALLADIUM

[livenation.com/venues/14586/hollywood-palladium](http://livenation.com/venues/14586/hollywood-palladium), 6215 W. Sunset Blvd., Los Angeles 90028, 323.962.7600. Our grand ballroom is the perfect location for your company meeting, dinner, awards presentation, or product launch. Step back into the glory of Old Hollywood, with all of today's modern touches.



## UNIVERSAL CITYWALK® HOLLYWOOD

[citywalkhollywood.com](http://citywalkhollywood.com), 100 Universal City Plaza, Bldg. 5511-6, Universal City 91608, 818.622.7278. Universal CityWalk® is L.A.'s favorite place to play! With live music, movies, and great food, CityWalk® has over 30 places to eat, a state-of-the-art 19-screen movie theater with IMAX, and more than 30 unique shops.

## OPERA &amp; PERFORMING ARTS

## FORD THEATRES

[fordtheatres.org](http://fordtheatres.org), 2580 Cahuenga Blvd. E., Hollywood 90068, 323.856.5793. Host a reception or group outing at the Ford! Take advantage of group discounts and see a show at this iconic performing arts venue. The Ford's picnic areas, outdoor cafe, and sweeping Hollywood views are ideal for any event.

## STAGE &amp; THEATER

## DOLBY THEATRE®

[dolbytheatre.com](http://dolbytheatre.com), 6801 Hollywood Blvd., Ste. 180, Los Angeles 90028, 323.308.6300. Plan your own private event, see a show, or tour this magnificent state-of-the-art facility and home of the Academy Awards® ceremonies.

## HOLLYWOOD PANTAGES THEATRE

[hollywoodpantages.com](http://hollywoodpantages.com), 6233 Hollywood Blvd., Los Angeles 90028, 323.468.1700. Hollywood Pantages has a history as grand and diverse as the stage and screen fare that audiences have flocked to enjoy there for half a century. These days it's one of Los Angeles' leading homes of legitimate theatre.

## Shopping

## » Hollywood

SHOPPING MALLS &  
MARKETPLACES

## HOLLYWOOD &amp; HIGHLAND

[hollywoodandhighland.com](http://hollywoodandhighland.com), 6801 Hollywood Blvd., Ste. 170, Hollywood 90028, 323.817.0200. Every event deserves a red carpet...Hollywood & Highland features unique meeting and event locations, including a 10,000-square-foot courtyard and the famed Dolby Theatre® located adjacent to the Hollywood Walk of Fame.

## UNIVERSAL CITYWALK® HOLLYWOOD

[citywalkhollywood.com](http://citywalkhollywood.com), 100 Universal City Plaza, Bldg. 5511-6, Universal City 91608, 818.622.7278. Universal CityWalk® is L.A.'s favorite place to play! With live music, movies, and great food, CityWalk® has over 30 places to eat, a state-of-the-art 19-screen movie theater with IMAX, and more than 30 unique shops.

SPECIALTY SHOPS &  
BOUTIQUES

## AMOEBIA MUSIC

[amoeba.com](http://amoeba.com), 6400 W. Sunset Blvd., Hollywood 90028, 323.245.6400. The world's largest independent record store with over 1 million new and used items! Find every genre of music or movies you're searching for including rare, hard-to-find, collectible, and import titles. Free live music weekly.



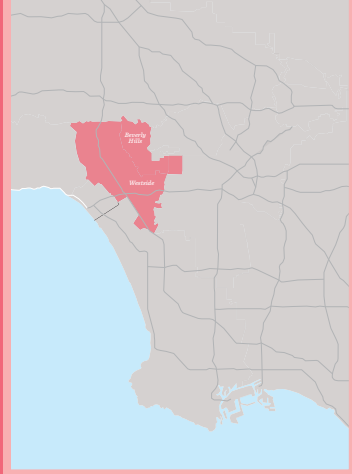

# 3

## westside

# beverly hills

Westside  
Beverly Hills

### DIRECTORY

- 79** Westside
- 80** Beverly Hills
- 82** Accommodations
- 85** Event Venues
- 86** Dining
- 87** Nightlife
- 87** Visitor Activities
- 88** Arts & Culture
- 88** Shopping







### attractions

The **Getty Center**, perched on a hilltop overlooking Brentwood, features not just a world-acclaimed art collection, but also an ever-changing garden and spectacular views of the ocean. Nearby is the **Skirball Cultural Center**, one of the leading Jewish cultural art and education centers in the world. The **Los Angeles County Museum of Art (LACMA)** is chock-full of contemporary art and unique installations, and is the anchor of Wilshire Boulevard's Museum Row. For visitors interested in exploring Los Angeles's renowned car culture, the **Petersen Automotive Museum** holds an unparalleled collection of automobiles. The **El Rey Theatre** on Wilshire Boulevard is an art deco-style music venue. Each of these institutions can easily accommodate business groups and provide unique settings for your next meeting event.

### shopping

Meeting attendees in search of a shopping adventure will enjoy the many opportunities on the Westside. The recently renovated **Westfield Century City** mall is a big, lively complex with restaurants, shops, name-brand stores, and movie theaters. For smaller-scale areas, visitors can check out the high-end boutiques and cafes on Robertson Boulevard, and the trendy specialty shops and restaurants on West 3rd Street between La Cienega and Fairfax. Another gem: Culver City's **Platform**, a collection of high-quality boutiques and eateries that features a full-service event space.

### transportation

- Big Blue Bus: [bigbluebus.com](http://bigbluebus.com)
- Metro: [metro.net](http://metro.net)
- Prime Time airport shuttle: [primetimeshuttle.com](http://primetimeshuttle.com)
- SuperShuttle airport service: [supershuttle.com](http://supershuttle.com)

### dining

The Westside also has a range of restaurants. **Akasha** in Culver City features California cuisine in seasonally changing menus, and its space in the historic Hull Building provides a unique spot for dinners for up to 30 or cocktail parties for as many as 200. **Father's Office**, a gastropub in the historic Helms Bakery district, welcomes private parties. (Its Office Burger is among the city's best.) **Versailles** is a local institution for Cuban food, and the cozy **El Carmen** taqueria has an extensive tequila selection. Your guests will also enjoy the flavor-filled cuisines of restaurants in Sawtelle Japantown and Persian Square.

The Westside is renowned for its top restaurants, high-end shopping, and acclaimed cultural attractions. Shopaholics flock to the trendy boutiques on West 3rd Street, popular shopping centers such as The Grove and the Beverly Center, and the landmark Original Farmers Market. The affluent Brentwood community includes upscale shops and eateries along Montana Avenue, as well as the world-famous Getty Center, located atop the Santa Monica Mountains. More cultural attractions can be found on Museum Row, including the Los Angeles County Museum of Art, Petersen Automotive Museum, Craft & Folk Art Museum, and La Brea Tar Pits & Museum. In Century City, the Annenberg Space for Photography features a digital projection gallery and a traditional print exhibit area.

### hotels

Westwood has many location choices for your next meeting, from chic boutique hotels to big luxury hotels—all of which welcome business groups with a wide array of spaces. **Hotel Angeleno**, for instance, provides almost 10,000 square feet of flexible meeting and event space. Each room boasts panoramic views of Los Angeles and the Pacific coastline, and the Rodeo Room has a 12-foot ceiling and floor-to-ceiling windows along the western wall. At the

**W Los Angeles - West Beverly Hills**, the 5,102 square feet of indoor/outdoor meeting and event space includes a pool deck with cabanas and an Airstream bar. The boutique **Kimpton Hotel Palomar Los Angeles Beverly Hills** offers meeting spaces, multimedia and A/V technology, as well as a premier location on Wilshire Boulevard. The **Courtyard by Marriott Los Angeles Westside** in Culver City features 11 event rooms and more than 18,000 square feet of event space.





# beverly hills

AVRA BEVERLY HILLS

L.A.'s venerable seat of luxury—the place the world equates with all things sumptuous, exquisite, tasteful—is an accessible paradise. One of the best ways to enjoy the city, which has an easily walkable area known as the Golden Triangle, is to wander along Rodeo Drive and Beverly Drive with side trips down the adjacent blocks. You'll find charming restaurants with outdoor patios, five-star hotels, and the world's most-coveted brands. Shop for one-of-a-kind jewelry pieces at Harry Winston, Van Cleef & Arpels, Bulgari, and Cartier. Stroll the cobblestone walkways at Two Rodeo and pick up treasures at Versace, Lanvin, Jimmy Choo, and Tiffany & Co. Be sure to visit the Prada Epicenter store. Remarkably designed without a façade, the entire front of the store along Rodeo Drive opens up to the street, welcoming visitors without the traditional glass or doors. Along the southern border of the Golden Triangle, you'll find Neiman Marcus, Saks Fifth Avenue, and Barneys New York. Rub elbows with celebrities at Wolfgang Puck's flagship restaurant, Spago Beverly Hills, a favorite of locals. Experience fresh, innovative cuisine at Jean-Georges Beverly Hills at the Waldorf Astoria, the first L.A. restaurant from three Michelin star chef Jean-George Vongerichten. Whether you're looking for a five-star hotel, a luxurious spa experience, world-renowned shopping, or star-studded dining, you'll find it all in Beverly Hills.

## hotels

Impress meeting attendees by planning your next event at one of the opulent hotels of Beverly Hills. The **Viceroy L'Ermitage Beverly Hills** is a luxury boutique hotel near Rodeo Drive with meeting rooms, dining spaces, and a rooftop just right for hosting sophisticated events. For luxury on a grand scale, the **Four Seasons Hotel Los Angeles at Beverly Hills** offers more than 16,000 square feet of meeting spaces, as well as

professional technicians and a round-the-clock concierge to assist with your business meeting needs. The iconic **Beverly Hills Hotel** on Sunset Boulevard has gardens, ballrooms, and dining spots, as well as more than 22,000 square feet of indoor event space and 4,800 square feet of outdoor event space. The **Beverly Wilshire, a Four Seasons Hotel**, can accommodate large business meetings, conferences, and banquets. The sleek **Beverly Hills Marriott**

offers a business center, ballroom, and eight meeting rooms. And the stylish **Waldorf Astoria Beverly Hills** on Wilshire Boulevard offers a private garden and a rooftop lounge deck with panoramic views of Beverly Hills and Hollywood as well as 6,300 square feet of richly appointed indoor space.

## alternative meeting venues

For a unique and elegant Beverly Hills meeting venue, check out the **Wallis Annenberg Center for the Performing Arts**. Partially housed in a historic former post office, this architectural gem includes two theatres and an outdoor event terrace. **Greystone Park & Mansion** features a 46,000-square-foot historic mansion on an 18-acre wooded estate, and the historic **Saban Theater** is an art deco treasure.

## dining

Few cities can compete with the number of top-notch restaurants in Beverly Hills. Enjoy the steak and

seafood of renowned restaurateur Cameron Mitchell at **Ocean Prime**, the Greek cuisine of **Avra Beverly Hills**, and **Citizen's** modern comfort food and craft cocktails. These and others easily accommodate business meetings, as do many restaurants located in this city's luxury hotels, such as **Bar Nineteen12** in The Beverly Hills Hotel, which has a terrace overlooking the hotel pool and the city's palm trees. For a truly bespoke event, a private dinner or restaurant buyout in a Beverly Hills restaurant is an excellent choice.

## shopping

Shopping is fun in Beverly Hills—the tree-lined streets are filled with comfortable cafes, restaurants, and high-end shops. Rodeo Drive is one of the premier shopping destinations in the world, with scores of haute and casual-couture boutiques, as well as shops selling shoes, jewelry, antiques, and more. Beverly Drive and Santa Monica Boulevard in Beverly Hills are dotted with boutiques and brand-name stores—even specialty

chocolate and cupcake shops, like **Sprinkles** on Santa Monica Boulevard.

## attractions

In the non-working hours, meeting attendees will want to see what's happening at the **Wallis Annenberg Center for the Performing Arts**; the **Samuel Goldwyn**

**Theater**, which hosts Academy of Motion Picture Arts and Sciences events; and the **Paley Center for Media**, where they can browse through more than 160,000 television and radio programs as well as advertisements from the past. These venues also offer distinctive spaces for meetings, conferences, and screenings.

## transportation

Besides the transportation options available throughout the Westside, Beverly Hills is served by **Starline Tours of Hollywood** ([starlinetours.com/los-angeles-tours.asp](http://starlinetours.com/los-angeles-tours.asp)).

### INVENTORY BEVERLY HILLS HOTELS

9  
HOTELS

1,915  
GUEST ROOMS

78  
MEETING  
ROOMS



# SLS Beverly Hills, A Luxury Collection Hotel, Beverly Hills

**Contact:** 465 S. La Cienega Blvd., Los Angeles CA 90046 | Phone: 310.247.0400 | [theluxurycollection.com/sls](http://theluxurycollection.com/sls)  
[sls.events@luxurycollection.com](mailto:sls.events@luxurycollection.com)



LOCATED AT THE CROSSROADS OF BEVERLY HILLS AND Los Angeles, SLS Beverly Hills offers more than 30,000 square feet of indoor and outdoor event space, including dedicated meeting rooms, flexible pre-function space, banquet rooms, and breakout suites. Our event services include full-service catering with exclusive menus by chef José Andrés, as well as full-scale audiovisual equipment and staffing.

The 4,400-square-foot Albert Ballroom, a Philippe Starck-designed space with oversized chandeliers and adaptable lighting, accommodates 10 to 500, and can be divided into four separate rooms. Foyer light boxes change colors and may be customized with guest branding. The Garden Room is a lavish indoor ballroom, with billowing white curtains, ornate mirrors and whimsical Starck furniture pieces, and a private entrance off the valet that

opens onto The Garden Terrace, a secluded outdoor patio with a retractable skylight roof.

Also at your disposal are five smaller Monkey Rooms, meeting spaces named after playful monkeys from history or literature. With ergonomic chairs, natural outdoor lighting, and continuous refreshment service, these rooms are designed to keep attendees comfortable, focused, and productive. Each one features unobstructed sight lines, soundproof walls, and absolute privacy and confidentiality.

Each meeting and event receives 24-hour A/V support and services, as well as high-speed Internet access for a fee, access to the business center, and personalized, intuitive service. Teleconferencing and public address systems are in place, as well as video conferencing services and a personal wedding coordinator, should such services be required.

## SUGGESTED CAPACITY

Room Name	Sq. Ft.	Dimensions	Ceiling Ht.	Theater	Reception	Banquet	Classroom
Albert Ballroom	4,400	43' x 98'	16'	400	400	300	200
Albert I	1,075	43' x 25'	16'	100	100	70	50
Albert II	1,075	43' x 25'	16'	100	100	70	50
Albert III	1,075	43' x 25'	16'	100	100	70	50
Albert IV	1,075	43' x 25'	16'	100	100	70	50
Albert Foyer (Pre-Function)	2,200	23' x 96'	10.5'	—	250	—	—
The Louie Room	732	24' x 30'	9.5'	50	55	40	20
The George Room	1,068	23' x 47'	9.5'	75	80	60	36
The Clyde Room	733	24' x 31'	9.5'	60	60	40	20
The Cornelius Room	1,160	24' x 48'	9.5'	100	90	80	40
The Gordo Room	678	20' x 34'	9.5'	50	50	40	20
Garden Room	1,700	74' x 20'	9.5'	120	150	100	75
Garden Terrace	4,500	106' x 43'	9.5'	300	400	300	—
The Bazaar	10,164	—	—	—	—	—	—
Somni	800	—	—	—	—	—	—
Blanca Terrace	731	—	—	—	—	—	—

## Special Features

### 30,000 sq. ft. of Versatile Function Space

- 12,000 sq. ft. of dedicated meeting space
- 4,400-sq.-ft. ballroom that can be broken down into four smaller spaces
- 7 flexible meeting rooms
- Lush outdoor Garden Room and Terrace with retractable skylight roof, private entry and valet access
- Seamless flow between outdoor pre-reception and indoor function venues

### Reimagined Design

- Philippe Starck décor throughout the property
- 297 recently renovated guest rooms, including 61 well-appointed suites

### Award-winning Culinary Program

- Catering menus by chef José Andrés
- The Bazaar by José Andrés
- Tres by José Andrés
- Somni, a 10-seat, 12-chef, tasting menu experience with more than 20 inventive dishes

### Seamless Connectivity

- Wired, dedicated space for press junkets
- Facility-wide Wi-Fi access, complimentary in public spaces
- On-site PSAV services
- Customizable light boxes in Albert Foyer available for branding

**297 Guest Rooms 61 Suites 7 Floors 12,000 Total Meeting Space (sq. ft.) 4,400 Largest Meeting Room (sq. ft.) 7 Meeting Rooms**

# Accommodations

## » Westside

	TOTAL ROOMS	TOTAL SUITES	TOTAL MEETING SPACE (SQ. FT.)	LARGEST ROOM (SQ. FT.)
<b>AZUL INN WEST LOS ANGELES</b> <a href="http://azulinnwestlosangeles.com">azulinnwestlosangeles.com</a> , 10740 Santa Monica Blvd., Los Angeles 90025, 310.474.4576 <b>TMD</b>				
<b>BEST WESTERN ROYAL PALACE INN &amp; SUITES</b> <a href="http://bestwesternroyalpalace.com">bestwesternroyalpalace.com</a> , 2528 S. Sepulveda Blvd., Los Angeles 90064, 310.477.9066. Located just eight miles north of the Los Angeles International Airport, we offer you a great central location for your trip to Los Angeles. <b>TMD</b>	55	31	1,000	1,000
<b>BEVERLY HILLS MARRIOTT</b> <a href="http://marriott.com/hotels/travel/laxbv-marriott-los-angeles-beverly-hills">marriott.com/hotels/travel/laxbv-marriott-los-angeles-beverly-hills</a> , 1150 S. Beverly Dr., Los Angeles 90035, 310.553.6561. Close to Rodeo Drive, Century City, and the Wilshire Boulevard business district. Rooms offer city view. <b>TMD</b>	260	10	4,637	3,075
<b>BEVERLY HILLS PLAZA HOTEL &amp; SPA</b> <a href="http://beverlyhillspлахotel.com">beverlyhillspлахotel.com</a> , 10300 Wilshire Blvd., Los Angeles 90024, 310.275.5575. All-suites hotel featuring modern European décor overlooking a garden oasis. <b>TMD</b>	116	116		
<b>BEVERLY INN</b> <a href="http://beverlyinn.com">beverlyinn.com</a> , 7701 Beverly Blvd., Los Angeles 90036, 323.931.8108. A tourist hotel, the property is within 15 to 20 minutes of major locations; large size rooms for families.	27			
<b>BEVERLY LAUREL MOTOR HOTEL</b> <a href="http://beverlylaurelmotorhotel.com">beverlylaurelmotorhotel.com</a> , 8018 Beverly Blvd., Los Angeles 90048, 323.651.2441 <b>TMD</b>	52			
<b>BEVONSHIRE LODGE MOTEL</b> <a href="http://bevonshire.com">bevonshire.com</a> , 7575 Beverly Blvd., Los Angeles 90036, 323.936.6154. Designed for the budget traveler with convenient access to many of the major tourist locations in the greater Los Angeles area.	22			
<b>THE CENTURY PARK HOTEL</b> <a href="http://centuryparkla.com">centuryparkla.com</a> , 10330 W. Olympic Blvd., Los Angeles 90064, 310.553.1000. Convenient for corporate travelers, families, and vacationers alike. We're just a few minutes from all the places you've always wanted to see.	47	16		
<b>CLAREMONT HOTEL</b> <a href="http://claremonthotelwestwood.com">claremonthotelwestwood.com</a> , 1044 Triverton Ave., Los Angeles 90024, 310.208.5957 <b>TMD</b>	51			
<b>COURTYARD BY MARRIOTT CENTURY CITY BEVERLY HILLS</b> <a href="http://marriott.com/laxce">marriott.com/laxce</a> , 10320 W. Olympic Blvd., Los Angeles 90064, 310.556.2777. Newly renovated, walking distance to the center of Century City, one mile to Beverly Hills and Rodeo Drive, three miles to UCLA in Westwood, and six miles to Santa Monica Pier and Promenade. <b>TMD</b>	136	3	529	529
<b>COURTYARD BY MARRIOTT LOS ANGELES WESTSIDE</b> <a href="http://marriott.com/hotels/travel/laxcv-courtyard-los-angeles-westside">marriott.com/hotels/travel/laxcv-courtyard-los-angeles-westside</a> , 6333 Bristol Pkwy., Culver City 90230, 310.484.7000. Courtyard by Marriott Los Angeles Westside reflects the trendy and contemporary L.A. lifestyle. Hotel can accommodate groups/meetings featuring more than 10,000 square feet of event space and 260 guest rooms.	260	10	10,437	2,652
<b>DOUBLETREE BY HILTON LOS ANGELES – WESTSIDE</b> <a href="http://doubletree1.hilton.com">doubletree1.hilton.com</a> , 6161 W. Centinela Ave., Culver City 90230, 310.649.1776. Doubletree by Hilton L.A. Westside features a great location minutes from Playa Vista. Hotel features 375 spacious guest rooms and suites with Wi-Fi access, a restaurant and lounge, fitness room, and 20,000 square feet of meeting space.	375	3	20,000	
<b>FARMER'S DAUGHTER HOTEL</b> <a href="http://farmersdaughterhotel.com">farmersdaughterhotel.com</a> , 115 S. Fairfax Ave., Los Angeles 90036, 323.937.3930. An L.A. icon is reborn as a unique boutique location. Country inn styling, but modern service and amenities. Free high-speed Internet access and valet parking. <b>TMD</b>	66	2		
<b>FOUR POINTS BY SHERATON, LOS ANGELES WESTSIDE</b> <a href="http://fourpoints.com/culvercity">fourpoints.com/culvercity</a> , 5990 Green Valley Cir., Culver City 90230, 310.981.8006. Newly renovated 195-room, full-service hotel located in Culver City's thriving business district.	195	4	3,182	2,183
<b>FOUR SEASONS HOTEL LOS ANGELES AT BEVERLY HILLS</b> <a href="http://fourseasons.com/losangeles">fourseasons.com/losangeles</a> , 300 S. Doheny Dr., Los Angeles 90048, 310.273.2222. Enjoy the intimate residential feel; relax on the lushly landscaped pool terrace or in the acclaimed spa. Centrally located in a residential neighborhood between Robertson Boulevard and Rodeo Drive shopping. <b>TMD</b>	285	100	9,650	4,200
<b>HOLIDAY INN EXPRESS WEST LOS ANGELES</b> <a href="http://hiwestla.com">hiwestla.com</a> , 11250 Santa Monica Blvd., Los Angeles 90025, 310.478.1400. A delightful courtyard facility located near Westwood, UCLA, Century City, Beverly Hills, and Santa Monica Beach. <b>TMD</b>	78			
<b>HOTEL ANGELENO</b> <a href="http://hotelangeleno.com">hotelangeleno.com</a> , 170 N. Church Ln., Los Angeles 90049, 310.476.6411. Centrally located at the crossroads of Santa Monica and Beverly Hills, Hotel Angeleno offers unparalleled views of Los Angeles from our Penthouse WEST Restaurant & Lounge. Experience our "We are NOT Square" culture. <b>TMD</b>	209	3	2,600	945
<b>HOTEL BEL-AIR, DORCHESTER COLLECTION</b> <a href="http://dorchestercollection.com/en/los-angeles/hotel-bel-air">dorchestercollection.com/en/los-angeles/hotel-bel-air</a> , 701 Stone Canyon Rd., Los Angeles 90077, 310.887.2592. Nestled on 12 acres in the Bel-Air Estates neighborhood of Los Angeles, the iconic Hotel Bel-Air is one of the most beautiful, romantic, and exclusive hotels in the world. <b>TMD</b>	103	45	4,500	2,660
<b>HOTEL PALOMAR LOS ANGELES – BEVERLY HILLS</b> <a href="http://hotelpalomar-beverlyhills.com">hotelpalomar-beverlyhills.com</a> , 10740 Wilshire Blvd., Los Angeles 90024, 310.475.8711. Nestled next to Beverly Hills on the Wilshire Corridor in Westwood Village, the Hotel Palomar Los Angeles fuses modern Hollywood glamour with a curated focus on the arts for a new experience in upscale boutique hotels. <b>TMD</b>	264	26	10,138	2,100

### TMD TOURISM MARKETING DISTRICT PROPERTY



# Accommodations

## » Westside

### HOTELS

	TOTAL ROOMS	TOTAL SUITES	TOTAL MEETING SPACE (SQ. FT.)	LARGEST ROOM (SQ. FT.)
<b>HOTEL WILSHIRE</b> <i>hotelwilshire.com, 6317 Wilshire Blvd., Los Angeles 90048, 323.852.6000.</i> Stylish 74-room boutique hotel, using sustainable resources to achieve LEED certification. Features a rooftop restaurant/lounge, swimming pool, boardroom with contemporary accommodations, and a Penthouse Suite. <b>TMD</b>	74	19	200	200
<b>INTERCONTINENTAL LOS ANGELES CENTURY CITY</b> <i>intercontinentallosangeles.com, 2151 Avenue of the Stars, Los Angeles 90067, 310.284.6500.</i> The landmark hotel features 363 spacious and stylish guest rooms, including 178 suites, all of which offer panoramic views of the Hollywood Hills, Downtown Los Angeles, and the vast Pacific Ocean coastline. <b>TMD</b>	363	178	11,730	4,032
<b>LUXE SUNSET BOULEVARD HOTEL</b> <i>luxehotels.com/sunset, 11461 Sunset Blvd., Los Angeles 90049, 310.476.6571.</i> Our urban retreat is situated on seven secluded acres near the Getty, offering spacious guest rooms, outdoor pool, fitness center, and event space. Showcasing wonderful northern Mediterranean cuisine in our restaurant/lounge. <b>TMD</b>	160	57	4,208	350
<b>MR. C HOTEL</b> <i>mrchotels.com, 1224 Beverwil Dr., Los Angeles 90035, 310.277.2800.</i> Mr. C Beverly Hills is just 20 minutes from Los Angeles International Airport and minutes from the city of Beverly Hills, Sunset Strip, Museum Row, Melrose Avenue, the Hollywood Bowl, and Universal Studios. <b>TMD</b>	143	22	10,245	5,000
<b>ORLANDO HOTEL</b> <i>theorlando.com, 8384 W. Third St., Los Angeles 90048, 323.658.6600</i> <b>TMD</b>	95	3	2,230	
<b>RESIDENCE INN BY MARRIOTT BEVERLY HILLS</b> <i>beverlyhillsresidenceinn.com, 1177 S. Beverly Dr., Los Angeles 90035, 310.228.4100.</i> Our 186 suites offer separate living and sleeping areas. Studio, one-bedroom, and two-bedroom suites. Complimentary breakfast each morning and comp Wi-Fi available throughout the hotel. Located just one mile from Rodeo Drive. <b>TMD</b>	186	186	1,940	920
<b>SLS HOTEL, A LUXURY COLLECTION HOTEL, BEVERLY HILLS</b> <i>sshotels.com/beverlyhills, 465 S. La Cienega Blvd., Los Angeles 90048, 310.247.0400.</i> An event held in one of the elegant settings promises to be most memorable. Legendary grandeur fills each room, creating an atmosphere of distinction and wonder. <b>TMD</b>	297	61	6,625	4,375
<b>SOFITEL LOS ANGELES AT BEVERLY HILLS</b> <i>sofitellosangeles.com, 8555 Beverly Blvd., Los Angeles 90048, 310.278.5444.</i> Nestled between Beverly Hills and West Hollywood, the hotel offers its guests a celebration of the finest in Metropolitan living. <b>TMD</b>	295	28	10,000	3,800
<b>W LOS ANGELES – WEST BEVERLY HILLS</b> <i>starwoodhotels.com/whotels/property/overview/index.html?propertyid=97518, 930 Hilgard Ave., Los Angeles 90024, 310.208.8765.</i> Contemporary all-suite hotel featuring one- and two-bedroom suites and office suites. <b>TMD</b>	297	258	3,358	1,541

### LONG-TERM/SHORT-TERM RENTALS

<b>OAKWOOD WORLDWIDE</b> <i>oakwoodworldwide.com, 2222 Corinth Ave., Los Angeles 90064, 800.773.1500</i>	1,146	813		
<b>PLAZA LA REINA</b> <i>plazalareina.com, 10850 Lindbrook Dr., Los Angeles 90024, 888.836.8800.</i> Plaza la Reina is a 44-unit luxury property catering to short-term and extended stays for corporate and leisure guests, located in the heart of Westwood. Guests enjoy private balconies, stocked kitchens, in-suite laundry, and furnishing.				

### UNIVERSITY ACCOMMODATIONS

<b>UCLA CONFERENCE SERVICES</b> <i>conferences.ucla.edu, 330 De Neve Dr., Ste. L-16, Los Angeles 90095, 310.825.5305</i>	600	60	100,000	28,476
<b>UCLA MEYER &amp; RENEE LUSKIN CONFERENCE CENTER</b> <i>luskinconferencecenter.ucla.edu, 425 Westwood Plaza, Los Angeles 90095, 855.522.8252.</i> Unique meeting venue in the heart of UCLA; 254 guest rooms; 25,000 square feet of event space. Restaurant, fitness, and business centers; free Wi-Fi. Engaging SoCal experience. See website for booking eligibility requirements.	254	7	25,000	7,762



LUXE SUNSET BOULEVARD HOTEL

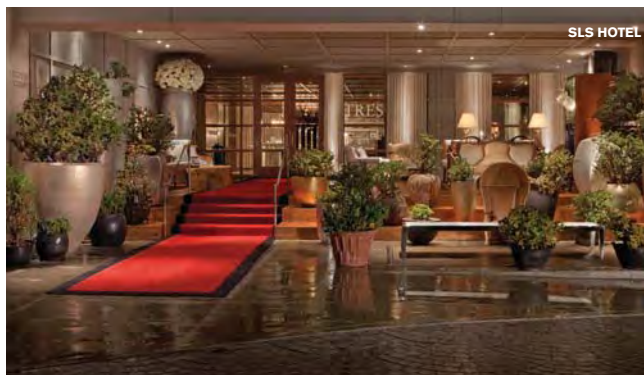

SLS HOTEL

**TMD TOURISM MARKETING DISTRICT PROPERTY**

# Accommodations

## » Beverly Hills

HOTELS	TOTAL ROOMS	TOTAL SUITES	TOTAL MEETING SPACE (SQ. FT.)	LARGEST ROOM (SQ. FT.)
<b>AVALON HOTEL</b> <i>avalonbeverlyhills.com, 9400 W. Olympic Blvd., Beverly Hills 90212, 310.277.5221.</i> Situated in a residential pocket of Beverly Hills and moments from the finest dining, shopping, and attractions.	84	2	1,572	900
<b>BEVERLY HILLS HOTEL AND BUNGALOWS</b> <i>beverlyhillshotel.com, 9641 Sunset Blvd., Beverly Hills 90210, 310.276.2251.</i> Privacy, tranquility, and a residential setting are the hallmarks of this hotel situated on 12 lush acres in the center of Beverly Hills.	208	38	35,450	7,577
<b>BEVERLY HILTON</b> <i>beverlyhilton.com, 9876 Wilshire Blvd., Beverly Hills 90210, 310.274.7777</i>	569	101	60,000	16,338
<b>BEVERLY WILSHIRE, A FOUR SEASONS HOTEL</b> <i>fourseasons.com, 9500 Wilshire Blvd., Beverly Hills 90212, 310.275.5200.</i> A Four Seasons Hotel surrounded by elegant shops and fine restaurants, located at Wilshire Boulevard and Rodeo Drive.	395	137	28,589	14,300
<b>LUXE RODEO DRIVE HOTEL</b> <i>luxehotels.com/rodeodrive, 360 N. Rodeo Dr., Beverly Hills 90210, 310.273.0300.</i> Luxe Rodeo Drive Hotel is a boutique hotel ideally situated for jetsetters and planners alike, and combines classic warmth with minimal chic and the relaxed spirit of Southern California with the elegance of Beverly Hills.	84	2	1,895	2,950
<b>MONTAGE BEVERLY HILLS</b> <i>montagehotels.com/beverlyhills, 225 N. Canon Dr., Beverly Hills 90210, 310.860.7800.</i> Located in the heart of Beverly Hills and steps from Rodeo Drive, Montage Beverly Hills provides genuine care in creating experiences at the hotel's acclaimed spa, rooftop pool, exquisite restaurants, and spacious guest rooms.	201	55	9,250	5,000
<b>VICEROY L'ERMITAGE BEVERLY HILLS</b> <i>viceroyhotelsandresorts.com/en/beverlyhills, 9291 Burton Way, Beverly Hills 90210, 310.278.3344.</i> From boardrooms to private dining spaces to the most sought-after rooftop event venue Beverly Hills has to offer, you'll find every setting is perfectly catered and expertly attended by culinary staff and management team.	116	17	11,317	3,600
<b>WALDORF ASTORIA BEVERLY HILLS</b> <i>waldorfastoriabeverlyhills.com, 9850 Wilshire Blvd., Beverly Hills 90210.</i> Waldorf Astoria Beverly Hills offers over 6,300 square feet of meeting and event space. Host a gala event, wedding, or conference. Your event will exude luxury in the ballroom, on the rooftop deck, or in our meeting space.	170	0	3,665	





## Event Venues

### » Westside

	CAPACITY INSIDE	CAPACITY OUTSIDE
<p><b>ACADEMY MUSEUM OF MOTION PICTURES</b>  <i>academymuseum.org, 6067 Wilshire Blvd., Los Angeles 90036, 310.247.3000.</i> A 300,000-square-foot museum featuring two film and performance theaters, more than 50,000 square feet of gallery space, dynamic spaces for special events that include the Dolby Family Terrace with views of the Hollywood Sign.</p>		
<p><b>BEVERLY CENTER</b>  <i>beverlycenter.com, 8500 Beverly Blvd., Ste 501, Los Angeles 90048, 310.854.0070</i> Beverly Center is Southern California's premier fashion destination with over 100 distinctive boutiques reflecting the diverse styles of Los Angeles.</p>	300	1,000
<p><b>CAL MARE</b>  <i>calmarerestaurant.com, 8500 Beverly Blvd., Ste. 115, Los Angeles 90048, 424.332.4595.</i> Cal Mare is an homage to the coast of Italy and Southern California from chef/partner Adam Sobel in collaboration with Michael Mina and MINA Group.</p>		
<p><b>EL REY THEATRE</b>  <i>theelrey.com, 5515 Wilshire Blvd., Los Angeles 90036, 323.936.6400.</i> With its classic art deco look and fully equipped stage, the El Rey Theatre is the perfect place to hold your event.</p>	771	
<p><b>FOWLER MUSEUM AT UCLA</b>  <i>fowler.ucla.edu, 308 Charles E. Young Dr. E., Los Angeles 90024, 310.825.4361.</i> Meeting, reception, and performance spaces available in a unique environment. Exploring art and material culture from around the world.</p>	326	400
<p><b>GETTY CENTER</b>  <i>getty.edu, 1200 Getty Center Dr., Los Angeles 90049, 310.440.7300.</i> Extensive collection of antiquities, paintings, drawings, sculpture, 19th- and 20th-century American and European photographs.</p>	270	2,000
<p><b>HAMMER MUSEUM</b>  <i>hammer.ucla.edu, 10899 Wilshire Blvd., Los Angeles 90024, 310.443.7000.</i> The Hammer Museum offers exhibitions and collections that span classic to contemporary art, as well as programs that spark meaningful encounters with art and ideas.</p>	300	1,200
<p><b>LOS ANGELES COUNTY MUSEUM OF ART (LACMA)</b>  <i>lacma.org, 5905 Wilshire Blvd., Los Angeles 90036, 323.857.6000.</i> An elegant setting for events ranging from 50 to 1,500, providing exclusive access to a preeminent art collection and special exhibition galleries.</p>	700	1,500
<p><b>MORTON'S THE STEAKHOUSE – BEVERLY HILLS</b>  <i>mortons.com, 435 S. La Cienega Blvd., Los Angeles 90048, 310.246.1501.</i> Morton's The Steakhouse, Beverly Hills is located near the famed Sunset Strip and Rodeo Drive, adjacent to the SLS Hotel. Morton's prides itself on quality and consistency and features USDA prime-aged steak and fresh seafood.</p>	120	
<p><b>THE ORIGINAL FARMERS MARKET</b>  <i>farmersmarketla.com, 6333 W. Third St., Los Angeles 90036, 323.933.9211.</i> The ideal spot for dining adventures for large or small groups, The Original Farmers Market features an open-air setting with dozens of restaurants and specialty grocers offering cuisine from around the world.</p>	150	1,000
<p><b>PETERSEN AUTOMOTIVE MUSEUM</b>  <i>petersen.org, 6060 Wilshire Blvd., Los Angeles 90036, 323.964.6348.</i> Rated by CNN and Top Gear as "the world's greatest automotive museum" the Petersen Automotive Museum has been an amazing setting for glamorous celebrations, corporate parties, meetings, product launches, and more.</p>	2,000	2,000
<p><b>PETTY CASH TAQUERIA</b>  <i>pettycashtaqueria.com, 7360 Beverly Blvd., Los Angeles 90036, 323.933.5300.</i> Petty Cash is a semi-authentic taqueria from chef Walter Manzke featuring street food classics using local and sustainable ingredients. Reservations can be made for parties of 11-plus with special menus for events and catering.</p>		
<p><b>ROCKSUGAR SOUTHEAST ASIAN KITCHEN</b>  <i>rocksugarkitchen.com, 10250 Santa Monica Blvd., Ste. 654, Los Angeles 90067, 310.552.9988</i></p>	300	150
<p><b>SBE RESTAURANT &amp; NIGHTLIFE GROUP</b>  <i>sbe.com, 8000 Beverly Blvd., Los Angeles 90048, 323.655.8000</i></p>		

## Event Venues

	CAPACITY INSIDE	CAPACITY OUTSIDE
<p><b>SKIRBALL CULTURAL CENTER</b>  <i>skirball.org, 2701 N. Sepulveda Blvd., Los Angeles 90049, 310.440.4500.</i> Whether you choose the Skirball for anything from the smallest meeting to the most elaborate gala, professional event planners are on site to organize your next event.</p>	2,200	1,700
<p><b>SONY PICTURES STUDIOS</b>  <i>sonypicturesstudios.com, 10202 W. Washington Blvd., Culver City 90232, 310.244.4456.</i> Blockbuster events start here! Whether it's space for a small executive conference or a large-scale event, they'll receive star treatment at Sony Pictures Studios. Customized studio lot tours available for private groups.</p>	500	3,500
<p><b>SOTTO</b>  <i>sottorestaurant.com, 9575 W. Pico Blvd., Los Angeles 90035, 310.277.0210.</i> Sotto features regionally inspired Southern Italian food and offers a central location for events. With a warm and inviting atmosphere, enjoy an intimate space for seated dinners, large parties, or private dining.</p>		
<p><b>STK</b>  <i>togrp.com/restaurant/stk-los-angeles, 930 Hilgard Ave., Los Angeles 90024, 310.659.3535.</i> STK blends the modern steakhouse and chic lounge. Signature curvilinear seats in a palette of black gloss and cream surround the lounge, housing the DJ who creates a vibe throughout.</p>	350	40
<p><b>UCLA CONFERENCE SERVICES</b>  <i>conferences.ucla.edu, 330 De Neve Dr., Ste. L-16, Los Angeles 90095, 310.825.5305</i></p>	5,750	2,369
<h3>» Beverly Hills</h3>		
<p><b>AVRA BEVERLY HILLS</b>  <i>theavragroup.com, 233 N. Beverly Dr., Beverly Hills 90210, 310.734.0841.</i> Avra, a fine-dining Greek seafood restaurant, is in the heart of Beverly Hills. We specialize in whole fish, flown in from around the world, and Greek island hospitality, without guests having to leave sunny California.</p>		
<p><b>CITIZEN BEVERLY HILLS</b>  <i>citizenbeverlyhills.com, 184 N. Canon Dr., Beverly Hills 90210, 310.402.5885.</i> Citizen's unique design can accommodate groups up to 225. Whether you're planning a special occasion, hosting an event, or just getting together with your favorite people, Citizen will help you celebrate in style.</p>		
<p><b>FOGO DE CHÃO BRAZILIAN STEAKHOUSE – BEVERLY HILLS</b>  <i>fogodechao.com, 133 N. La Cienega Blvd., Beverly Hills 90211, 310.289.7755.</i> Seats 280 people and offers a semi-private area for up to 80, and a private room that seats 20. Spacious bar area, prix-fixe menu.</p>	280	
<p><b>GALERIE MICHAEL, INC.</b>  <i>galeriemichael.com, 430 N. Rodeo Dr., Beverly Hills 90210, 310.273.3377</i></p>		
<p><b>LAWRY'S THE PRIME RIB</b>  <i>lawrysonline.com, 100 N. La Cienega Blvd., Beverly Hills 90211, 310.652.2827.</i> Roasted prime ribs of beef carved tableside from silver carts in an elegant Edwardian atmosphere.</p>	461	
<p><b>OCEAN PRIME</b>  <i>ocean-prime.com/locations/beverly-hills, 9595 Wilshire Blvd., Beverly Hills 90212, 310.859.4818.</i> Ocean Prime serves the highest quality seafood, steak, handcrafted cocktails, and award-winning wines. Our passion is to deliver an extraordinary experience. For us, the answer is "yes." What is your question?</p>	200	125
<p><b>PALEY CENTER FOR MEDIA</b>  <i>paleycenter.org, 465 N. Beverly Dr., Beverly Hills 90210, 310.786.1033.</i> As the largest public archive of TV and radio programming, the Paley Center has a global collection of over 160,000 programs spanning 100 years and honors entertainment with free exhibits and star-studded events year-round.</p>	250	300
<p><b>SPAGO BEVERLY HILLS</b>  <i>wolfgangpuck.com/restaurants/line-dining/3635, 176 N. Canon Dr., Beverly Hills 90210, 310.385.0880.</i> Wolfgang Puck's flagship restaurant. Innovative California cuisine with influences from Europe and Asia.</p>	500	150

## Dining

\$ Less than \$20      \$\$\$ \$35 to \$50  
 \$\$ \$20 to \$35      \$\$\$\$ \$50 or more

## » Westside

## AMERICAN

## THE BISTRO

\$ [marriott.com/hotels/travel/laxce-courtyard-los-angeles-century-city-beverly-hills](http://marriott.com/hotels/travel/laxce-courtyard-los-angeles-century-city-beverly-hills), 10320 W. Olympic Blvd., Los Angeles 90064, 310.556.2777. Courtyard Cafe is open for breakfast, and has an all-you-can-eat buffet for \$12.99 per person.

## DOUBLE TAKE

\$\$ [doubletakela.com](http://doubletakela.com), 10740 Wilshire Blvd., Los Angeles 90024, 310.474.7765. Urban sophistication accented by organic materials sets the expectation, be it in the ambience, on the plate, or in a glass.

## LE PETIT CAFE AND BAR

\$\$ [beverlyhillsp plazahotel.com](http://beverlyhillsp plazahotel.com), 10300 Wilshire Blvd., Los Angeles 90024, 310.275.5575. Le Petit Café and Bar offers a continental menu for breakfast, lunch, and dinner.

## MARIN STEAK AND SPIRITS

\$\$ [fourpoints.com](http://fourpoints.com), 5990 Green Valley Cir., Culver City 90230, 310.641.7740. American-style cuisine served in a casual setting.

## AMERICAN (NEW)

## NAPA VALLEY GRILLE

\$\$ [napavalleygrille.com](http://napavalleygrille.com), 1100 Glendon Ave., Ste. 100, Los Angeles 90024, 310.824.3322. Located in the heart of Westwood, Napa Valley Grille attracts diners with seasonal wine country-inspired cuisine. The chef-driven restaurant is an ideal setting for intimate private parties or lively gatherings.

## TRÉS BY JOSÉ ANDRÉS

\$\$\$ [slsbeverlyhills.com/tres](http://slsbeverlyhills.com/tres), 465 S. La Cienega Blvd., Los Angeles 90048, 310.247.0400

## WEST RESTAURANT &amp; LOUNGE

\$\$ [westrestaurantla.com](http://westrestaurantla.com), 170 N. Church Ln., 17th Fl., Los Angeles 90049, 310.481.7878

## ASIAN FUSION

## ROCKSUGAR SOUTHEAST ASIAN KITCHEN

\$\$\$ [rocksugarkitchen.com](http://rocksugarkitchen.com), 10250 Santa Monica Blvd., Ste. 654, Los Angeles 90067, 310.552.9988

## CALIFORNIAN

## CABANA RESTAURANT

\$\$ [fourseasons.com/content/fourseasons/en/properties/losangeles/dining/restaurants/cabana\\_restaurant](http://fourseasons.com/content/fourseasons/en/properties/losangeles/dining/restaurants/cabana_restaurant), 300 S. Doheny Dr., Los Angeles 90048, 310.273.2222. Cabana Restaurant offers casual outdoor dining in a lush tropical environment.

## ESTEREL

\$\$\$ [esterelrestaurant.com/esterel-restaurant/le-jardin-at-esterel](http://esterelrestaurant.com/esterel-restaurant/le-jardin-at-esterel), 8555 Beverly Blvd., Los Angeles 90048, 310.358.3979

## THE ORIGINAL FARMERS MARKET

\$\$ [farmersmarketla.com](http://farmersmarketla.com), 6333 W. Third St., Los Angeles 90036, 323.933.9211. The ideal spot for dining adventures for large or small groups, The Original Farmers Market features an open-air setting with dozens of restaurants and specialty grocers offering cuisine from around the world.

## RAY'S AND STARK BAR

\$\$\$ [patinagroup.com/restaurant.php?restaurants\\_id=133](http://patinagroup.com/restaurant.php?restaurants_id=133), 5905 Wilshire Blvd., Los Angeles 90036, 323.857.6180. Located at LACMA, Ray's and Stark Bar is an urban, culinary oasis. We serve a Mediterranean-inspired menu of seasonal fare, fresh herbs from our own garden, favorites from the wood-burning oven, and seasonal craft cocktails.

## WOLFGANG PUCK AT HOTEL BEL-AIR

\$\$\$\$ [wolfgangpuck.com/dining/wolfgang-puck-at-hotel-bel-air](http://wolfgangpuck.com/dining/wolfgang-puck-at-hotel-bel-air), 701 Stone Canyon Rd., Los Angeles 90077, 310.909.1644

## DINING TRANSPORTATION APP

## FREEBIRD RIDES

[freebirdrides.com](http://freebirdrides.com), 228 Main St., Ste. 6, Venice 90291, 310.684.3920

## FRENCH

## ON SUNSET @ LUXE HOTEL SUNSET

\$\$\$ [luxehotels.com](http://luxehotels.com), 11461 Sunset Blvd., Los Angeles 90049, 310.691.7584

## GASTROPUB

## PUBLIC SCHOOL 310 – CULVER CITY

\$\$ [publicschool310.com](http://publicschool310.com), 9411 Culver Blvd., Culver City 90232, 310.558.0414. A chef-driven gastropub in the heart of downtown Culver City that delivers "An Education in the Art of Food & Beer." The bacon cheddar tater tots are a must-try!

## INTERNATIONAL

## MARI LOS ANGELES

\$\$\$ [intercontinentallosangeles.com/dining.aspx](http://intercontinentallosangeles.com/dining.aspx), 2151 Avenue of the Stars, Los Angeles 90067, 310.284.6536. Award-winning Californian cuisine with a global influence in an intimate and elegant atmosphere.

## ITALIAN

## CAL MARE

\$\$ [calmarerestaurant.com](http://calmarerestaurant.com), 8500 Beverly Blvd., Ste. 115, Los Angeles 90048, 424.332.4595. Cal Mare is an homage to the coast of Italy and Southern California from chef/partner Adam Sobel in collaboration with Michael Mina and MINA Group.

## CULINA, MODERN ITALIAN

\$\$ [culinarerestaurant.com](http://culinarerestaurant.com), 300 S. Doheny Dr., Los Angeles 90048, 310.860.4000. Featuring Los Angeles' only crudo bar with the finest selections of hand-prepared raw seafood, as well as homemade pastas, pizzas, the freshest burrata and salami, and authentic entrees developed by restaurant chef Victor Casanova.

## SOTTO

\$\$\$ [sottorestaurant.com](http://sottorestaurant.com), 9575 W. Pico Blvd., Los Angeles 90035, 310.277.0210. Sotto features regionally inspired Southern Italian food and offers a central location for events. In a warm and inviting atmosphere, enjoy an intimate space for seated dinners, large parties, or private dining.

## SPANISH

## BAZAAR BY JOSÉ ANDRÉS

\$\$\$\$ [sbe.com/restaurants/locations/thebazaar-beverlyhills](http://sbe.com/restaurants/locations/thebazaar-beverlyhills), 465 S. La Cienega Blvd., Los Angeles 90048, 310.246.5555

## STEAKHOUSE

## MORTON'S THE STEAKHOUSE, BEVERLY HILLS

\$\$\$\$ [mortons.com](http://mortons.com), 435 S. La Cienega Blvd., Los Angeles 90048, 310.246.1501. Morton's The Steakhouse, Beverly Hills is located near the famed Sunset Strip and Rodeo Drive, adjacent to the SLS Hotel. Morton's prides itself on quality and consistency and features USDA Prime aged steak and fresh seafood.

## STK

\$\$\$ [togrp.com/restaurant/stk-los-angeles](http://togrp.com/restaurant/stk-los-angeles), 930 Hilgard Ave., Los Angeles 90024, 310.659.3535. STK blends the modern steakhouse and chic lounge. Signature curvilinear seats in a palette of black gloss and cream surround the lounge housing the DJ who creates a vibe throughout.

## » Beverly Hills

## AMERICAN

## CIRCA 55

\$\$\$ [beverlyhillton.com/explore/dining](http://beverlyhillton.com/explore/dining), 9876 Wilshire Blvd., Beverly Hills 90210, 310.887.6055. Classic California cuisine with contemporary fusions marrying local fresh ingredients with stockyard steaks and fresh seafood, making it the California cuisine of choice in Beverly Hills.

## CITIZEN BEVERLY HILLS

\$\$\$ [citizenbeverlyhills.com](http://citizenbeverlyhills.com), 184 N. Canon Dr., Beverly Hills 90210, 310.402.5885. Citizen's unique design can accommodate groups up to 225. Whether you're planning a special occasion, hosting an event, or just getting together with your favorite people, Citizen will help you celebrate in style.

## AMERICAN (NEW)

## JEAN-GEORGES BEVERLY HILLS

\$\$\$\$ [jean-georges.com/restaurants/united-states/los-angeles/jean-georges-beverly-hills](http://jean-georges.com/restaurants/united-states/los-angeles/jean-georges-beverly-hills), 9850 Wilshire Blvd., Beverly Hills 90210, 310.860.6566. Named for award-winning chef Jean-Georges Vongerichten, Waldorf Astoria Beverly Hills' signature fine-dining restaurant specializes in innovative and fresh cuisine.

## THE ROOFTOP GRILL

\$\$ [montagehotels.com/beverlyhills/dining/rooftop-grill](http://montagehotels.com/beverlyhills/dining/rooftop-grill), 225 N. Canon Dr., Beverly Hills 90210, 310.860.7886. Escape to The Rooftop Grill set alongside the mosaic-tiled swimming pool and serving up breathtaking views of the Hollywood Hills along with fresh, healthy California cuisine.

## CALIFORNIAN

## THE POLO LOUNGE

\$\$\$\$ [beverlyhillshotel.com](http://beverlyhillshotel.com), 9641 Sunset Blvd., Beverly Hills 90210, 310.887.2777. California cuisine with an Asian twist. Charming indoor and outdoor garden setting. Sunday brunch features an authentic Mariachi band.

## POOL BAR &amp; CAFE

\$\$ [fourseasons.com/beverlywilshire/dining/restaurants/the\\_pool\\_bar\\_and\\_cafe](http://fourseasons.com/beverlywilshire/dining/restaurants/the_pool_bar_and_cafe), 9500 Wilshire Blvd., Beverly Hills 90212, 310.275.5200. During the day, executive chef Conny Andersson's Pool Bar & Cafe provides a refreshingly chic poolside hangout; lobster clubs, fun kids' cuisine, and sangria round out this Beverly Hills hideaway.

## SIDEBAR BY WOLFGANG PUCK

\$\$\$ [fourseasons.com/beverlywilshire/dining/lounges/sidebar](http://fourseasons.com/beverlywilshire/dining/lounges/sidebar), 9500 Wilshire Blvd., Beverly Hills 90212, 310.275.5200. A sophisticated, modern lounge adjacent to CUT, sidebar is the ultimate place to unwind after work or relax on weekends.

## SPAGO BEVERLY HILLS

\$\$\$\$ [wolfgangpuck.com/restaurants/line-dining/3635](http://wolfgangpuck.com/restaurants/line-dining/3635), 176 N. Canon Dr., Beverly Hills 90210, 310.385.0880. Wolfgang Puck's flagship restaurant. Innovative California cuisine with influences from Europe and Asia.

## FRENCH

## AVEC NOUS

\$\$\$ [avecnous.com](http://avecnous.com), 9291 Burton Way, Beverly Hills 90210, 310.860.8660. A contemporary take on the classic French bistro; a hip St. Tropez vibe that delivers a fresh culinary experience to Beverly Hills.



## GREEK

### AVRA BEVERLY HILLS

[theavragroup.com](http://theavragroup.com), 233 N. Beverly Dr., Beverly Hills 90210, 310.734.0841. Avra, a fine-dining Greek seafood restaurant, is in the heart of Beverly Hills. We specialize in whole fish, flown in from around the world, and Greek island hospitality, without guests having to leaving sunny California.

## ITALIAN

### OLIVERIO @ AVALON BEVERLY HILLS

\$\$\$ [avalonbeverlyhills.com/dining/oliverio.html](http://avalonbeverlyhills.com/dining/oliverio.html), 9400 W. Olympic Blvd., Beverly Hills 90212, 310.407.7791. Oliverio restaurant in Beverly Hills features modern Italian cuisine in a relaxed California patio atmosphere.

## MEDITERRANEAN

### BLVD AT BEVERLY WILSHIRE, A FOUR SEASONS HOTEL

\$\$\$ [theblvdrestaurant.com](http://theblvdrestaurant.com), 9500 Wilshire Blvd., Beverly Hills 90212, 310.385.3901. Modernly elegant, The Blvd features a world-class restaurant, distinctive bar, and inviting outdoor patio overlooking Rodeo Drive.

## SEAFOOD

### OCEAN PRIME

\$\$\$ [ocean-prime.com/locations/beverly-hills](http://ocean-prime.com/locations/beverly-hills), 9595 Wilshire Blvd., Beverly Hills 90212, 310.859.4818. Ocean Prime serves the highest quality seafood, steak, handcrafted cocktails, and award-winning wines. Our passion is to deliver an extraordinary experience. For us, the answer is "yes." What is your question?

## STEAKHOUSE

### CUT BEVERLY HILLS

\$\$\$\$ [wolfgangpuck.com/restaurants/fine-dining/3789](http://wolfgangpuck.com/restaurants/fine-dining/3789), 9500 Wilshire Blvd., Beverly Hills 90212, 310.276.8500. CUT, Wolfgang Puck's first steak restaurant, designed by Richard Meier (of Getty Center fame), is a Beverly Hills celebrity hot spot.

### FOGO DE CHÃO BRAZILIAN STEAKHOUSE – BEVERLY HILLS

\$\$\$ [fogodechao.com](http://fogodechao.com), 133 N. La Cienega Blvd., Beverly Hills 90211, 310.289.7755. Seats 280 people and offers a semi-private area for up to 80, and a private room that seats 20. Spacious bar area, prix-fixe menu.

### THE GRILL ON THE ALLEY – BEVERLY HILLS

\$\$\$ [thegrill.com/locations/the-grill-beverly-hills-california](http://thegrill.com/locations/the-grill-beverly-hills-california), 9560 Dayton Way, Beverly Hills 90210, 310.276.0615. Adjacent to Rodeo Drive, The Grill on the Alley is where Hollywood eats. The menu features prime steaks, fresh seafood, and more American classics, including famous martinis, all served in a sophisticated yet comfortable atmosphere.

### LAWRY'S THE PRIME RIB

\$\$\$ [lawrysonline.com](http://lawrysonline.com), 100 N. La Cienega Blvd., Beverly Hills 90211, 310.652.2827. Roasted prime ribs of beef carved tableside from silver carts in an elegant Edwardian atmosphere.

## OTHER

### THE GARDEN BAR

[montagehotels.com/beverlyhills/dining](http://montagehotels.com/beverlyhills/dining), 225 N. Canon Dr., Beverly Hills 90210, 310.860.5832. Combining chef Geoffrey Zakarian's passion for entertaining with Montage Beverly Hills' dedication to exemplary service, The Garden Bar serves as the ideal destination for cocktail, gatherings, and soirées.

### LOBBY LOUNGE

9850 Wilshire Blvd., Beverly Hills 90210. Located in the chic epicenter of our three-story lobby, the lounge is a delightful space to connect over a casual breakfast, lunch, or specialty cocktail. The contemporary art deco style enhances the lounge's French flair.

## THE ROOFTOP BY JG

9850 Wilshire Blvd., Beverly Hills 90210. Enjoy memorable lunches and dinners at The Rooftop by JG. This casual restaurant serves a selection of American classics along with 360-degree views of the glamorous city.

## Nightlife

### » Westside

#### LOUNGES

### BAZAAR BY JOSÉ ANDRÉS

[sbe.com/restaurants/locations/thebazaar-beverlyhills](http://sbe.com/restaurants/locations/thebazaar-beverlyhills), 465 S. La Cienega Blvd., Los Angeles 90048, 310.246.5555

### LUXE LOUNGE

[luxehotels.com](http://luxehotels.com), 11461 Sunset Blvd., Los Angeles 90049, 310.476.6571. The casual, comfortable, and airy Luxe Lounge is the perfect place to mingle and enjoy wines, drinks, and appetizers.

### RIVIERA 31

8555 Beverly Blvd., Los Angeles 90048, 310.278.5444. Relax in our chic lounge Riviera 31, offering an ambience of style for the best West Hollywood nightlife. Riviera 31 provides the perfect setting for sipping delectable wine and specialty cocktails.

### SBE RESTAURANT & NIGHTLIFE GROUP

[sbe.com](http://sbe.com), 8000 Beverly Blvd., Los Angeles 90048, 323.655.8000

## Visitor Activities

### » Westside

#### ACTIVITIES

### LA BREA TAR PITS & MUSEUM

[tarpits.org](http://tarpits.org), 5801 Wilshire Blvd., Los Angeles 90036, 323.934.7243

#### BOATS & YACHTS: CHARTER & RENTAL

### BIKES AND HIKES LA

[bikesandhikesla.com](http://bikesandhikesla.com), 8250 Santa Monica Blvd., West Hollywood 90046, 323.796.8555. Full-service outdoor event company promoting an eco-friendly, healthy way to enjoy all the glory Los Angeles has to offer. Tours can be tailored to fit any group's needs, size, and time frame. Team building galore!

#### CULTURAL TOURS

### ART MUSE LOS ANGELES

[artmusela.com](http://artmusela.com), 1944 Glendon Ave., #307, Los Angeles 90025 773.350.9094

### UNIVERSITY OF CALIFORNIA, LOS ANGELES

[ucla.edu](http://ucla.edu), 330 DeNeve Dr., Covel L-16, Los Angeles 90095, 310.825.5305. Known for academic excellence, UCLA also houses botanical gardens, offers campus tours, and is a leading center for cultural programs.

#### DAY SPAS

### BLISS LOS ANGELES

[blissworld.com](http://blissworld.com), 930 Hilgard Ave., Los Angeles 90024, 310.443.8269. The 7,000-square-foot Bliss L.A. in Tinseltown is for spa-hopping sightseers, overextended A-listers, and lobby-hanging locals.

## SPA INTERCONTINENTAL

[intercontinental.com/losangeles](http://intercontinental.com/losangeles), 2151 Avenue of the Stars, Los Angeles 90067, 310.552.0425. SPA InterContinental offers guests a chance to relax and unwind in one of our three luxurious spa villas. Our experienced therapists will provide the perfect treat with our signature treatments.

## DINNER THEATER & SHOWS

### DINNER DETECTIVE MURDER MYSTERY SHOW

[thedinnerdetective.com/sites/los-angeles](http://thedinnerdetective.com/sites/los-angeles), 150 E. Angeleno Ave., Holiday Inn Burbank Media Center, Burbank 91504, 866.496.0535. America's largest award-winning murder mystery dinner show is now playing in Los Angeles. Each ticket includes a gourmet meal, prizes, an award-winning show, beverages, and so much more!

## POINTS OF INTEREST

### THE GROVE

[thegrovela.com](http://thegrovela.com), 189 The Grove Dr., Los Angeles 90036, 323.900.8080. The Grove is a world-renowned shopping, dining, and entertainment destination with unparalleled stores like Anthropologie, Apple, Michael Kors, Coach, and Nordstrom.

### THE ORIGINAL FARMERS MARKET

[farmersmarketla.com](http://farmersmarketla.com), 6333 W. Third St., Los Angeles 90036, 323.933.9211. The ideal spot for dining adventures for large or small groups, The Original Farmers Market features an open-air setting with dozens of restaurants and specialty grocers offering cuisine from around the world.

### UNIVERSITY OF CALIFORNIA, LOS ANGELES

[ucla.edu](http://ucla.edu), 330 DeNeve Dr., Covel L-16, Los Angeles 90095, 310.825.5305. Known for academic excellence, UCLA also houses botanical gardens, offers campus tours, and is a leading center for cultural programs.

#### SIGHTSEEING TOURS/ TOUR GUIDES

### CITY TOURS USA INC.

[citytours.com](http://citytours.com), 7309 Hannum Ave., Culver City 90230, 310.915.6469. More than 25 years of experience, city sightseeing, airport transfer, and optional tours.

#### SKATE & BICYCLE RENTALS

### BIKES AND HIKES LA

[bikesandhikesla.com](http://bikesandhikesla.com), 8250 Santa Monica Blvd., West Hollywood 90046, 323.796.8555. Full-service outdoor event company promoting an eco-friendly, healthy way to enjoy all the glory Los Angeles has to offer. Tours can be tailored to fit any group's needs, size, and time frame. Team building galore!

#### SPECIALTY TOURS

### MELTING POT FOOD TOURS

[meltingpottours.com](http://meltingpottours.com), 8484 Wilshire Blvd., Ste. 515, Beverly Hills 90211, 424.247.9666. Melting Pot Tours offers experiential food tours throughout the region focusing on independent eateries, authentic ethnic foods, historic locales, and local color. Can accommodate groups of 10 to 100 guests touring simultaneously.

### TAKE MY MOTHER\* PLEASE (\*OR ANY OTHER VIP)

[takemymotherplease.com](http://takemymotherplease.com), P.O. Box 35219, Los Angeles 90035, 323.737.2200. Put your groups, small and large, into the capable hands of vibrant, red-haired Anne Block, whose Southern charm opens doors to a hidden L.A.

#### STUDIO TOURS

### SONY PICTURES STUDIOS TOUR

[sonypicturesstudiotours.com](http://sonypicturesstudiotours.com), 10202 W. Washington Blvd., Culver City 90232, 310.244.8687 (TOUR).

TELEVISION & MOTION  
PICTURE STUDIOS

## SONY PICTURES STUDIOS

[sonypicturesstudios.com](http://sonypicturesstudios.com), 10202 W. Washington Blvd., Culver City 90232, 310.244.4456. Blockbuster events start here! Whether it's space for a small executive conference or a large-scale event, they'll receive star treatment at Sony Pictures Studios. Customized studio lot tours available for private groups.

## UNIVERSITIES

UCLA CONFERENCE SERVICES  
CONFERENCES.

[ucla.edu](http://ucla.edu), 330 De Neve Dr., Ste. L-16, Los Angeles 90095, 310.825.5305

UNIVERSITY OF CALIFORNIA,  
LOS ANGELES

[ucla.edu](http://ucla.edu), 330 DeNeve Dr., Covel L-16, Los Angeles 90095, 310.825.5305. Known for academic excellence, UCLA also houses botanical gardens, offers campus tours, and is a leading center for cultural programs.

## » Beverly Hills

## DAY SPAS

## AQUA STAR BABOR BEAUTY SPA

[beverlyhillton.com](http://beverlyhillton.com), 9876 Wilshire Blvd., Beverly Hills 90210, 310.887.6048

## BEVERLY HILLS HOTEL SPA

[beverlyhillshotel.com](http://beverlyhillshotel.com), 9641 Sunset Blvd., Beverly Hills 90210, 310.887.2505. Six treatment rooms, four private treatment cabanas, a relaxation garden, and steam and saunas in both men's and women's changing rooms.

## LA PRAIRIE SPA

[waldorfasteria.com/spa-health](http://waldorfasteria.com/spa-health), 9850 Wilshire Blvd., Beverly Hills 90210. The La Prairie Spa is a luxury retreat offering a variety of signature services and nourishing treatments for the body and invigorating mind and spirit. Indulge in a massage or cellular facial in one of our six treatment rooms.

## SPA AT THE BEVERLY WILSHIRE

[fourseasons.com](http://fourseasons.com), 9500 Wilshire Blvd., Beverly Hills 90212, 310.385.7023. Perfectly attuned to the Beverly Hills lifestyle, the Spa at the Beverly Wilshire provides an exclusive oasis to restore balance to mind and body.

## SPA MONTAGE BEVERLY HILLS

[spamontage.com/beverlyhills/?nck=8777131914](http://spamontage.com/beverlyhills/?nck=8777131914), 225 N. Canon Dr., Beverly Hills 90210, 310.860.7840. Spa Montage Beverly Hills featuring L.RAPHAEL is an urban oasis offering you the finest in spa, skincare, beauty, and wellness from state-of-the-art diamond facials to holistic therapies, fitness classes, and salon services.

## Arts &amp; Culture

## » Westside

## MUSEUMS

ACADEMY MUSEUM OF  
MOTION PICTURES

[academymuseum.org](http://academymuseum.org), 6067 Wilshire Blvd., Los Angeles 90036, 310.247.3000. A 300,000-square-foot museum featuring two film and performance theaters, more than 50,000 square feet of gallery space, and dynamic spaces for special events, which include the Dolby Family Terrace with views of the Hollywood Sign.

ANNENBERG SPACE FOR  
PHOTOGRAPHY

[annenbergspaceforphotography.org](http://annenbergspaceforphotography.org), 2000 Avenue of the Stars, Los Angeles 90067, 213.403.3000. A state-of-the-art digital projection gallery and traditional print exhibit area display stunning photography in a dynamic environment. Short films feature stories behind the images. Several exhibits per year. Free admission.



## CRAFT AND FOLK ART MUSEUM

[cafam.org](http://cafam.org), 5814 Wilshire Blvd., Los Angeles 90036, 323.937.4230. Changing exhibitions on contemporary craft and folk art ranging from historical to contemporary, traditional to eclectic. Lectures, tours, and live performances illuminate global and local cultures.

## FOWLER MUSEUM AT UCLA

[fowler.ucla.edu](http://fowler.ucla.edu), 308 Charles E. Young Dr. E., Los Angeles 90024, 310.825.4361. Meeting, reception, and performance spaces available in a unique environment. Exploring art and material culture from around the world.

## GETTY CENTER

[getty.edu](http://getty.edu), 1200 Getty Center Dr., Los Angeles 90049, 310.440.7300. Extensive collection of antiquities, paintings, drawings, sculpture, 19th- and 20th-century American and European photographs.

## HAMMER MUSEUM

[hammer.ucla.edu](http://hammer.ucla.edu), 10899 Wilshire Blvd., Los Angeles 90024, 310.443.7000. The Hammer Museum offers exhibitions and collections that span classic to contemporary art, as well as programs that spark meaningful encounters with art and ideas.

LOS ANGELES COUNTY MUSEUM  
OF ART (LACMA)

[lacma.org](http://lacma.org), 5905 Wilshire Blvd., Los Angeles 90036, 323.857.6000. An elegant setting for events ranging from 50 to 1,500, providing exclusive access to a preeminent art collection and special exhibition galleries.

LOS ANGELES MUSEUM OF  
THE HOLOCAUST

[lamoeth.org](http://lamoeth.org), 100 The Grove Dr. Los Angeles 90036, 323.651.3704. The West Coast's largest collection of Holocaust-era artifacts, housed in award-winning architectural building near The Grove. Interactive exhibits, public tours, and Holocaust survivor speakers. Admission is always free.

## MUSEUM OF TOLERANCE

[museumoftolerance.com](http://museumoftolerance.com), 9786 W. Pico Blvd., Los Angeles 90035, 310.553.8403. Inspiring, one-of-a-kind, interactive experience promotes understanding by exploring dynamics of discrimination, legacy of the Holocaust, and contemporary human rights issues.

## PETERSEN AUTOMOTIVE MUSEUM

[petersen.org](http://petersen.org), 6060 Wilshire Blvd., Los Angeles 90036, 323.964.6348. Rated by CNN and *Top Gear* as "the world's greatest automotive museum," the Petersen Automotive Museum has been an amazing setting for glamorous celebrations, corporate parties, meetings, product launches, and more.

## SKIRBALL CULTURAL CENTER

[skirball.org](http://skirball.org), 2701 N. Sepulveda Blvd., Los Angeles 90049, 310.440.4500. Whether you choose the Skirball for anything from the smallest meeting to the most elaborate gala, professional event planners are on site to organize your next event.

WENDE MUSEUM AND ARCHIVE  
OF THE COLD WAR

[wendemuseum.org](http://wendemuseum.org), 10808 Culver Blvd., Culver City 90230, 310.216.1600. The Wendé Museum acquires, preserves, and enables access to the material culture of Cold War-era Eastern Europe and the Soviet Union.

## MUSIC/CONCERTS

## EL REY THEATRE

[theelrey.com](http://theelrey.com), 5515 Wilshire Blvd., Los Angeles 90036, 323.936.6400. With its classic art deco look and fully equipped stage, the El Rey Theatre is the perfect place to hold your event.

## » Beverly Hills

## MUSEUMS

## PALEY CENTER FOR MEDIA

[paleycenter.org](http://paleycenter.org), 465 N. Beverly Dr., Beverly Hills 90210, 310.786.1033. As the largest public archive of TV and radio programming, the Paley Center has a global collection of over 160,000 programs spanning 100 years and honors entertainment with free exhibits and star-studded events year-round.

## OPERA &amp; PERFORMING ARTS

WALLIS ANNEBERG CENTER FOR  
THE PERFORMING ARTS

[thewallis.org](http://thewallis.org), 9390 N. Santa Monica Blvd., Beverly Hills 90210, 310.246.3800

## Shopping

## » Westside

## APPAREL

## BLOOMINGDALE'S

[bloomingdales.com](http://bloomingdales.com), Various locations - L.A., Los Angeles 90067, 310.772.2100

## GIFTS &amp; SOUVENIRS

## UCLA STORE

[uclastore.com](http://uclastore.com), 308 Westwood Plaza, Ackerman Union, Los Angeles 90024, 310.825.6064. Get a taste of college life at the UCLA Store. You'll find the best selection of UCLA emblematic apparel and accessories anywhere, an independent bookstore, and all the other student necessities imaginable.

SHOPPING MALLS &  
MARKETPLACES

## BEVERLY CENTER

[beverlycenter.com](http://beverlycenter.com), 8500 Beverly Blvd., Ste 501, Los Angeles 90048, 310.854.0070. Beverly Center is Southern California's premier fashion destination with over 100 distinctive boutiques reflecting the diverse styles of Los Angeles.

## THE GROVE

[thegrovela.com](http://thegrovela.com), 189 The Grove Dr., Los Angeles 90036, 323.900.8080. The Grove is a world-renowned shopping, dining, and entertainment destination with unparalleled stores like Anthropologie, Apple, Michael Kors, Coach, and Nordstrom.

## THE ORIGINAL FARMERS MARKET

[farmersmarketla.com](http://farmersmarketla.com), 6333 W. Third St., Los Angeles 90036, 323.933.9211. The ideal spot for dining adventures for large or small group, The Original Farmers Market features an open-air setting with dozens of restaurants and specialty grocers offering cuisine from around the world.

## WESTFIELD CENTURY CITY

[westfield.com/centurycity](http://westfield.com/centurycity), 10250 Santa Monica Blvd., Los Angeles 90067, 310.557.4284. The newly reopened Westfield Century City is an open-air escape like no other with 200-plus shops and restaurants, including a new Nordstrom, remodeled Bloomingdale's, modern Macy's, luxurious Equinox, and West Coast's first Eataly.



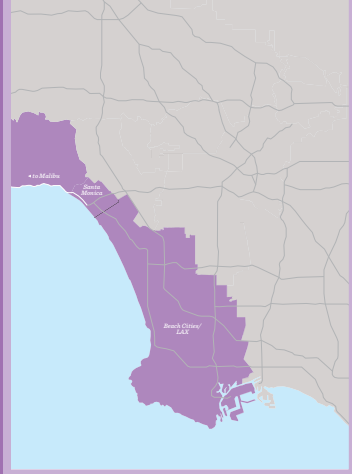

beach cities

LAX

santa monica

#### DIRECTORY

- 89** Beach Cities/LAX
- 90** L.A. Waterfront/San Pedro
- 90** Santa Monica
- 97** Accommodations
- 101** Event Venues
- 102** Dining
- 103** Nightlife
- 104** Visitor Activities
- 106** Arts & Culture
- 106** Shopping
- 106** Sports & Recreation

# Book your special event today!



## A MEMORABLE EXPERIENCE

The Aquarium of the Pacific in Long Beach provides both a beautiful and unique atmosphere for holiday parties, picnics, business meetings, and social events. Your guests will dine under our blue whale with the stunning backdrop of our two-story kelp exhibit or take in harbor views from our rooftop Veranda. Let us serve you California-inspired, chef-crafted cuisine designed to complement your event. Immerse your guests in the beauty and wonder of the ocean and create a most memorable event.



AQUARIUM  
OF THE PACIFIC

100 AQUARIUM WAY LONG BEACH, CA 90802

[yourevent.aquariumofpacific.org](http://yourevent.aquariumofpacific.org) 562-951-1663



# beach cities/ LAX



INVENTORY  
HOTELS  
NEAR LAX

58  
HOTELS

15,158  
GUEST ROOMS

481  
MEETING  
ROOMS

VENICE BEACH

WITH COASTAL ATTRACTIONS STRETCHING FROM MALIBU ALL the way south to San Pedro and the Port of Los Angeles, L.A.'s beach communities are the epitome of Southern California's endless summer. Malibu entices visitors and locals with mile upon mile of beaches and outdoor activities in the Santa Monica Mountains. Famous for its boardwalk, Venice Beach is also the site of Muscle Beach and the Venice Skate Park. Abbot Kinney Boulevard in Venice is known for its eclectic shops and sophisticated eateries. Marina del Rey is the largest man-made marina in the United States. South of LAX, San Pedro is home to the Port of Los Angeles World Cruise Center, Battleship USS *IOWA*, and CRAFTED, a marketplace for dozens of local artisans.

## hotels

Marina del Rey is a serene little village set next to a large marina where yachts and sailboats are moored. **The Ritz-Carlton Marina del Rey**, situated directly on the waterfront, offers luxury accommodations and calming views of the sparkling marina waters. The boutique-style **Marina del Rey Hotel** is just minutes away from beach activities like biking and surfing. Farther south, the golf course-adjacent **westdrift Manhattan Beach** is

conveniently located near shops and accommodates business gatherings of all sizes.

## venues with a view

**Terranea Resort** is a luxurious spot for groups. The 102-acre site at the tip of the Palos Verdes peninsula is flanked by the ocean on three sides and provides state-of-the-art meeting facilities. **Hotel Erwin**, a funky beachfront hotel on Venice Beach, offers quintessentially L.A. meeting spaces, such as an ocean-facing penthouse and a rooftop lounge overlooking the beach.

## hotels near LAX

Does your group need to stay close to the airport? **Sheraton Gateway Los Angeles Hotel** is just a few minutes' drive from LAX—a huge convenience for businesspeople short on time—and offers conference and meeting rooms as well as spaces for special events. **Four Points by Sheraton Los Angeles International Airport** is a mile from the airport. Large meeting rooms and flexible spaces make it another great choice for business gatherings. Just seven miles from touchdown and takeoff, **Crowne Plaza Redondo Beach and Marina** is walking distance from the beach and offers state-of-the-art business facilities along with its coastal views. **The Beach House**, a boutique luxury waterfront hotel in Hermosa Beach, features four meeting rooms for corporate events just 10 minutes from LAX. The Gateway to L.A. Airport Business District provides

an extensive list of LAX-area hotels at [gatewaytola.org/stay](http://gatewaytola.org/stay). (For more on LAX, see Services and Transportation, page 126.)

## dining

The popular **Geoffrey's Malibu** offers a seafood-rich menu and a superb location—right on the ocean—for group dining. **Mastro's Ocean Club**, also in Malibu, serves hearty steak and seafood dishes, and easily accommodates corporate meetings and events. In Venice, the iconic **Rose Cafe** serves seasonal, globally influenced cuisine for breakfast, lunch, and dinner, and the restaurant's events team helps design custom events in its various private dining spaces, including an outdoor area that seats up to 180 guests. The private dining room at **Cast & Plow** in Marina del Rey treats small groups to farm-to-table cuisine. **Baleen Kitchen**, located in The Portofino Hotel & Marina in Redondo Beach, accommodates large or small groups in dining areas with waterfront views.

## shopping

Plan for some group downtime at Abbot Kinney Boulevard in Venice, a shopper's dream of small boutiques selling unique clothing and artisan-made items. Or take a stroll down the Venice Ocean Front Walk, lined with gift shops and local artists selling their wares. The main streets of Manhattan Beach, Hermosa Beach, Redondo Beach, and Long Beach also offer plenty of shops to explore.

## attractions

Some fun in the sun may be just the recharge the group needs when the business day ends—and activities like biking, surfing, and volleyball are all possible down at the beaches. Book a dining or cocktail cruise via **Hornblower Cruises & Events**. Make wine tasting an adventure for your group on a **Malibu Wine Safari** or **Malibu Wine Hike**.



LOEWS SANTA MONICA BEACH HOTEL

# santa monica

Seaside Santa Monica is a city of scenes, vistas that you can plug into to suit your mood. Ideally, you're always in the mood for fun, because you just can't do Santa Monica without having a good time. Maybe start with a walk in Palisades Park, a scene of strollers and joggers, yogis, and gawkers, and also a bluffside overlook for killer vistas—ocean, mountains, and miles of beach...long, sandy, perfect. You'll have a great view of Santa Monica Pier, too, but the pier wants your presence, not just your admiration. Make your way down to its Pacific Park for a brightly colored spin on the wheel. A few blocks inland is Third Street Promenade and Santa Monica Place, equal parts pedestrian shopping zone and stretched-out stage for some of the West Coast's best street performers. Even minus street entertainers, the sidewalks of Montana Avenue—Santa Monica's upscale shopping scene—are pretty entertaining, lined as they are with one-of-a-kind boutiques and cafes. Be sure to give equal time to Main Street, a place for bargains and finds and friendly coffeehouses tucked into historic buildings, where time slows just a bit in on-the-go Santa Monica.

**INVENTORY**  
**SANTA MONICA HOTELS**  
 12 HOTELS  
 2,312 GUEST ROOMS  
 96 MEETING ROOMS

## hotels

A string of luxury hotels in the heart of Santa Monica overlook this gorgeous coastal scenery—perfect locations for large or small meetings. With the pier just a short walk away, **Loews Santa Monica Beach Hotel** treats guests to a spectacular view of sparkling ocean waves and volleyball games that spring up on the beach nearly every day. Santa Monica's modern **Shore Hotel** provides sleek accommodations, stunning views of the Pacific, and proximity to stores, cafes, and restaurants. For luxury beach accommodations, consider **Shutters on the Beach**—this hotel offers groups the space and relaxing setting they need. The **Fairmont Miramar Hotel & Bungalows** has more than 25,000 square feet of unique meeting and conference space on its lushly landscaped property. Check out **The Bungalow**, a Baja-styled 1947 cottage with ocean views and multiple gathering spaces for memorable meetings and events.

## dining

Santa Monica is rich with great places to eat. Cafes, health-food bistros, and fine restaurants spill out onto the sidewalks and feature dishes made with just-picked produce and other locally sourced ingredients. **Rusty's Surf Ranch**, located right on the Santa Monica

Pier, offers seafood, a beachy ambience, and a mix of spaces for corporate meetings. **The Lobster** also emphasizes seafood on its menu, and with its spacious dining areas overlooking the Pacific, it's an ideal spot for business groups.

## attractions

The iconic **Santa Monica Pier**, with its vintage carousel, aquarium, small roller coaster, and a Ferris wheel that lights up at night, is a great place to unwind post-meeting. The arts scene in Santa Monica is vibrant. **The Museum of Flying**, a small air and space museum, is located next to the Santa Monica Airport and offers unique event space surrounded by historical aircraft.

## shopping

Santa Monica is a shoppers' paradise. Upscale Montana Avenue has numerous restaurants and high-end stores. On the car-free Third Street Promenade, lined with boutiques, restaurants, and cafes, strolling and shopping in the California sunshine is a great way to build camaraderie among meeting attendees. Main Street is dotted with charming clothing boutiques and bistros, and the Santa Monica Farmers Markets are lively places to sample L.A.'s abundance of fresh-from-the-farm produce, homemade foods, and more.

### HIGHLIGHT:

# los angeles waterfront/san pedro

For business visitors with time for a side trip, the quaint harbor town of San Pedro has lots to see. Its award-winning Downtown Harbor and Town Square is a landscaped plaza, promenade, and pier offering views of recreational vessels coming in and out of the inlet. The Doubletree by Hilton Hotel San Pedro - Port of Los Angeles offers sparkling views of the marina and 16,000 square feet of meeting and event space. Take the group on a tour of the Battleship *USS IOWA*. It's permanently anchored at the Port of Los Angeles as an interactive naval museum and living memorial. Another gem for an extracurricular activity: CRAFTED, a restored warehouse that is now a permanent craft marketplace where more than 100 local artists, craftspeople, and artisan food makers sell their wares and give workshops. San Pedro is also the launch point for cruise adventures to Alaska, Mexico, and Hawaii. Catalina Express ferries head out regularly to Catalina Island; Spirit Cruises takes visitors on harbor tours and whale-watching trips. At San Pedro's Brouwerj West brewery, flexible meeting space is available that can accommodate groups from 30 to 2,500, including 8,000 square feet in the tasting room and 15,000 square feet in an outdoor courtyard.



# Seven

SANDY MILES FROM  
LAX

The Perfect Place For a  
"BOARD" Meeting



[www.VisitRedondo.com](http://www.VisitRedondo.com)

# Hilton Los Angeles Airport

**Contact:** 5711 W. Century Blvd., Los Angeles, CA 90045 | Phone: 310.410.4000 | Fax: 310.410.6177  
 laxhilton.com | victoria.jones@hilton.com

## Special Features

- Concierge
- Valet parking
- 600 mbs up and down (hardwired) fiber optic Internet circuit
- 24-hour business center
- Multilingual staff
- Hertz on site
- 24-hour dining
- In-house audiovisual
- Airport shuttle
- Self-parking

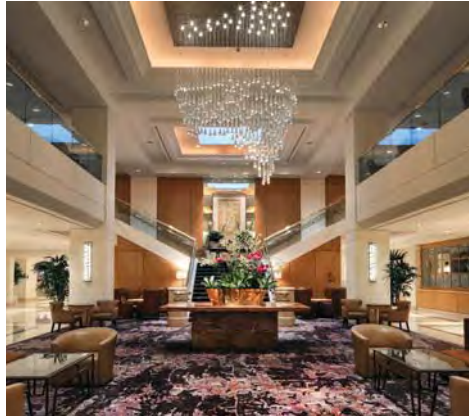

UNCOMPROMISING LUXURY. ENJOY 24-HOUR complimentary airport shuttle, a breathtaking lobby, five exciting dining options—including our 24-hour bistro featuring Starbucks coffee—24-hour business center, and dedicated conference meeting rooms. We also have three vibrant gardens, an outdoor pool, four hot tubs to relax in, and a multilingual staff to make you feel at home.

Complementing the 36,000 square feet of ballroom space, our 25,000-square-foot conference center, totaling 30 function rooms, offers elegance,

sophistication, and flexibility. Above the conference center, the gardens are perfect for numerous types of events.

Guest rooms are spacious and comfortable—featuring single-paned windows and contemporary furniture—and offer even the most seasoned traveler the soothing comforts of home. Three floors of exclusive Towers accommodations include our breathtaking lounge, which overlooks Los Angeles International Airport.

**SUGGESTED CAPACITY**

Room Name	Sq. Ft.	Dimensions	Ceiling Ht.	Theater	Reception	Banquet	Classroom
<b>Lower Lobby Level</b>							
Plaza Ballroom	13,585	143' x 95'	8'	400	1,000	700	-
<b>Lobby Level</b>							
Bel Air Room	1,628	74' x 22'	8'	150	180	120	81
Café Private Room	992	24.5' x 40.5'	10'	-	90	60	-
International Foyer	924	12' x 77'	10'	-	-	-	-
International Ballroom	11,186	119' x 94'	16'	1,600	1,200	880	624
Ballroom Foyer	1,817	79' x 23'	10'	-	-	-	-
Pacific Ballroom	5,304	68' x 78'	8.5'	494	570	380	234
<b>Second Floor</b>							
Carmel Room	1,549	48.42' x 32'	9'	154	180	120	84
Catalina A	455	17.5' x 26'	8'	36	45	30	18
Catalina B	625	25' x 25'	8'	55	60	40	27
Catalina C	702	27' x 26'	8'	60	60	40	27
Catalina D	546	23' x 23'	8'	50	60	30	27
Century A	720	36' x 20'	8'	72	75	50	30
Century B	792	36' x 22'	8'	72	75	50	30
Century C	690	23' x 30'	8'	56	60	40	24
Century D	720	36' x 20'	8'	72	75	50	30
Chairman's Boardroom	450	25' x 18'	8'	-	-	-	-
Executive Boardroom	432	18' x 24'	8.58'	-	-	-	-

1,234 Guest Rooms 34 Suites 17 Floors 55,000 Total Meeting Space (sq. ft.) 13,585 Largest Meeting Room (sq. ft.) 40 Meeting Rooms



LOBBY LEVEL



LOWER LOBBY

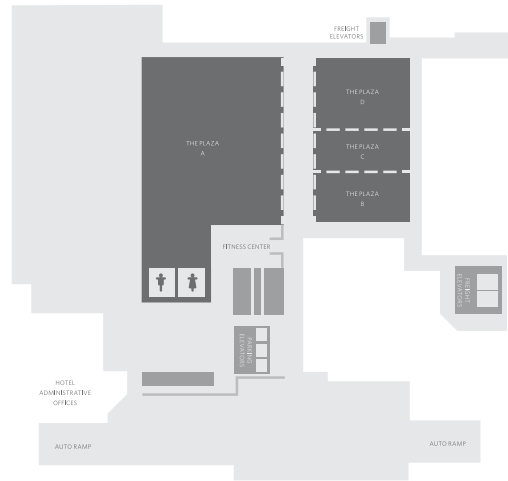

SECOND FLOOR



Room Name	Sq. Ft.	Dimensions	Ceiling Ht.	SUGGESTED CAPACITY			
				Theater	Reception	Banquet	Classroom
<b>Second Floor (continued)</b>							
La Jolla Ballroom	3,629	47.75' x 76'	9'	418	360	240	198
Los Angeles Ballroom	2,882	75' x 38.42'	8'	323	315	210	144
Marina Room	931	24.5' x 39'	8.5'	100	90	60	54
Newport A	693	17.33' x 40'	8.5'	48	30	20	18
Newport B	690	23' x 30'	8.5'	72	60	40	24
Newport C	690	23' x 30'	8.5'	72	60	40	24
Newport D	345	23' x 15'	8'	-	30	20	-
San Lorenzo A	529	23' x 23'	8'	40	45	30	24
San Lorenzo B	529	24' x 23'	8'	40	45	30	24
San Lorenzo C	415	17.66' x 23.5'	8'	30	45	30	18
San Lorenzo D	552	23' x 24'	8'	50	60	40	-
San Lorenzo E	621	23.33 x 24.5'	8'	60	75	50	-
San Lorenzo F	536	21' x 25.5'	8'	48	45	30	-
Santa Monica A	345	15' x 20'	8'	20	15	10	-
Santa Monica B	598	26' x 20'	8'	48	60	40	-
Santa Monica C	576	24' x 20'	8'	44	45	30	-
<b>Third Floor</b>							
Malibu Garden	7,920	110' X 72'	-	264	255	170	-
Pasadena Garden	7,920	110' X 72'	-	224	405	270	-
Hollywood Garden	7,920	110' X 72'	-	200	255	170	-

## Directions From LAX

- From the 405 freeway, exit at Century Blvd.; go west five blocks; the hotel is on the right side of the street.
- From the 105 West freeway, exit Sepulveda Blvd.; follow signs to Century Blvd. Once on Century Blvd., go past hotel (on left-hand side) and make a U-turn at Bellanca; turn right into hotel.

# Sheraton Gateway Los Angeles

**Contact:** 6101 W. Century Blvd., Los Angeles, CA 90045 | Phone: 310.642.1111 | Fax: 310.410.1852  
 sheratonlax.com | rfp@sheratonlosangeles.com

## Special Features

- 803 spacious, well-appointed guest rooms, including 102 suites and 71 club level rooms with VIP amenities
- State-of-the-art The Hub Conference Center within the hotel
- Grand Ballroom with Wi-Fi accommodating up to 1,200 people
- Costero California Bar and Bistro—a perfect blend of upscale casual dining with a convenient yet inviting environment serving up a variety of classics with a Californian twist
- Brasserie—serving breakfast daily adjacent to the pool and a unique indoor/outdoor venue for social events
- Full-service Starbucks Cafe
- 24-hour room service
- Complimentary 24-hour fitness center
- 24-hour complimentary shuttle service to and from LAX
- Outdoor heated pool and outdoor whirlpool
- Concierge desk
- Valet service and self-parking facilities
- Safe deposit boxes
- Handicapped-accessible facilities
- Laundry/valet services
- Gift shop



Room Name	Sq. Ft.	Dimensions	Ceiling Ht.	SUGGESTED CAPACITY			
				Theater	Reception	Banquet	Classroom
Grand Ballroom	11,400	101' x 112'	14' 5"	1,509	1,200	900	700
Grand Salon A	1,333	33' x 41'	14' 5"	130	130	90	75
Grand Salon B	1,209	32' x 41'	14' 5"	130	130	90	75
Grand Salon C	1,919	47' x 41'	14' 5"	190	190	130	100
Grand Salon D	2,928	47' x 60'	14' 5"	300	300	200	180
Grand Salon E	1,891	32' x 60'	14' 5"	190	190	130	100
Grand Salon F	2,135	30' x 60'	14' 5"	190	190	130	100
California Ballroom	6,468	32' x 180'	14' 5"	750	600	470	400
Hermosa Room	1,617	32' x 45'	14' 5"	140	140	100	80
Laguna Room	1,617	32' x 45'	14' 5"	140	140	100	80
Malibu Room	1,617	32' x 45'	14' 5"	140	140	100	80
Redondo Room	1,617	32' x 45'	14' 5"	140	140	100	80
Gateway Ballroom	2,329	61' x 49'	14' 5"	235	235	160	140
Salons 103-219	540-940	20' x 27'/20' x 47'	8' 5"-9' 5"	50-80	50-70	20-70	10-40
Cat Clem	2,632	54' x 47'	9' 5"	270	270	200	150
Santa Clemente	1,269	27' x 47'	9' 5"	130	130	90	75
Santa Catalina	1,363	29' x 47'	9' 5"	130	130	90	75
Seminar Room	1,683	45' x 37'	7' 5"	—	—	—	62

302 Guest Rooms 69 Suites 10 Floors 25,000 Total Meeting Space (sq. ft.) 7,400 Largest Meeting Room (sq. ft.) 11 Meeting Rooms



# Hyatt Regency LAX

**Contact:** 6225 W. Century Blvd., Los Angeles CA 90045 | Phone: 424.702.1234 | Fax: 213.383.3780  
 losangelesairport.regency.hyatt.com | laxla-rfp@hyatt.com

## Special Features

- Closest hotel to LAX with exclusive shuttle service to and from all terminals 24 hours daily
- Newly designed and full-service with over 50,000 sq. ft. of indoor and outdoor engagement space
- 3GB shared bandwidth
- Exclusive Conference Center independent of primary meeting space
- Unity LA restaurant, bar and market offering 24 hour dining in the lobby and room service



HYATT REGENCY LOS ANGELES INTERNATIONAL AIRPORT indulges meeting and event guests with the ultimate combination of service, convenience, aesthetic, and technology. From our Hyatt Regency Conference Center and event lawns to our Regency



Grand Ballroom and breakout rooms, we make it easy to do business. Add to this our retro-designed public spaces and guest rooms and you'll find the hotel closest to the airport is not just a meetings hotel; it is a whole new way of doing business.

Room Name	Sq. Ft.	Dimensions	Ceiling Ht.	SUGGESTED CAPACITY			
				Theater	Reception	Banquet	Classroom
Regency Ballroom	13,395	85' x 167'	13.5'	1500	1300	1160	800
Regency Foyer	4,740	90' x 111'	10'	–	498	–	–
Cityview	2,275	17' x 134'	9.2'	216	223	120	80
The Jetway	2,542	41' x 62'	9'	230	280	120	120
The Core	2,970	178' x 70'	9'	340	350	230	170
Hyatt Regency Park Event Lawn	7,000	Open	Open Air	–	650	500	–

**580 Guest Rooms 23 Suites 14 Floors 49,707 Total Meeting Space (sq. ft.) 13,395 Largest Meeting Room (sq. ft.) 20 Meeting Rooms**

**ONE-OF-A-KIND Events**  
 = ON THE SANTA MONICA PIER =  
 Contact KWasiluk@pacpark.com  
 today to learn more. Call  
 (310) 260-8744 x258 or visit PacPark.com

**PACIFIC PARK**  
 SANTA MONICA PIER  
 Pacific Park

IG photos courtesy of: @laly0021, @jamiison\_coe, @andraalexanderphoto, @tonivovo, @c3-424



# Los Angeles

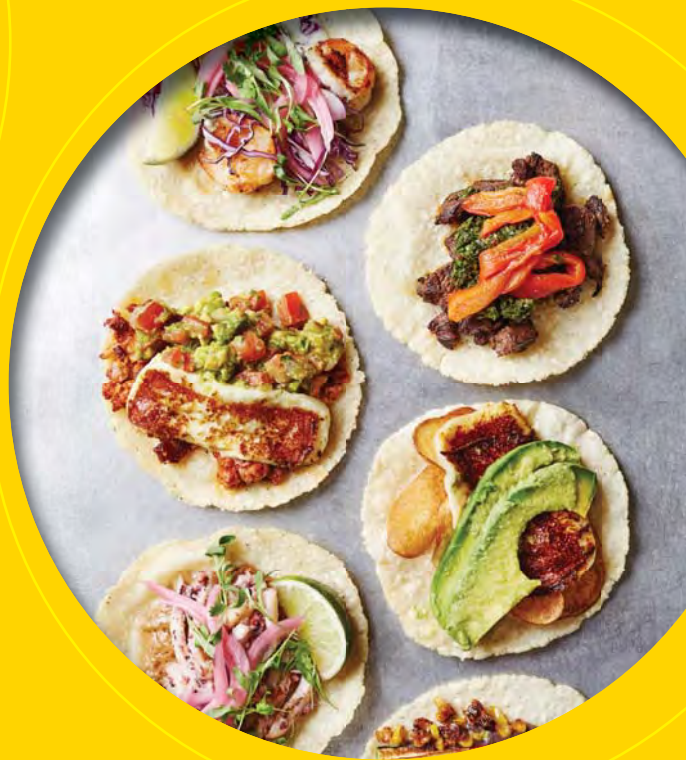

**BEST  
OF LA**



FOLLOW US ANYWHERE

**LAMAG.COM**

 @LosAngelesmag

 @lamag

 @LAmag



# Accommodations

## » Beach Cities/LAX

	TOTAL ROOMS	TOTAL SUITES	TOTAL MEETING SPACE (SQ. FT.)	LARGEST ROOM (SQ. FT.)
<b>HOTELS</b>				
<b>ALOFT EL SEGUNDO LAX</b> aloftsegundolax.com, 475 N. Sepulveda Blvd., El Segundo 90245, 424.290.5555	246	3,100		
<b>AYRES HOTEL MANHATTAN BEACH/HAWTHORNE/LAX</b> ayreshotels.com, 14400 Hindry Ave., Hawthorne 90250, 310.536.0400	173	25	3,820	
<b>BEACH HOUSE AT HERMOSA BEACH</b> beach-house.com, 1300 The Strand, Hermosa Beach 90254, 310.374.3001. Luxury, all-suite, beachfront property, walking distance to entertainment, restaurants, and shopping. Continental breakfast included.	96	96	2,285	1,450
<b>BELAMAR HOTEL</b> thebelamar.com, 3501 N. Sepulveda Blvd., Manhattan Beach 90266, 310.750.0300. The Belamar, a luxury boutique hotel, located in the upscale L.A. enclave of Manhattan Beach.	127	7	6,366	2,500
<b>BEST WESTERN AIRPARK - LAX</b> losangelesairparkhotel.com, 640 W. Manchester Blvd., Inglewood 90301, 310.677.7378. Minutes from LAX, 24-hour complimentary airport shuttle. Convenient access to tourist attractions, beaches, shopping, entertainment, and corporate centers.	70	5		
<b>BEST WESTERN AIRPORT PLAZA INN</b> losangeleslaxairport.com, 1730 Centinela Ave., Inglewood 90302, 310.568.0071. Three miles to LAX, courtesy shuttles. Easy access to freeways, beaches, Beverly Hills, Universal Studios Hollywood™. Spacious rooms with many amenities.	58			
<b>BEST WESTERN GALLERIA INN REDONDO BEACH</b> courtesyhoteles.com, 2740 Artesia Blvd., Redondo Beach 90278, 310.370.4353. Adjacent to the mall, restaurants, and theaters. Minutes to beaches, pier, and attractions. In-room spas available. Outdoor Jacuzzi and sauna.	51	4		
<b>BEST WESTERN LOS ANGELES WORLDPORT</b> bestwesterncalifornia.com, 1402 Pacific Coast Hwy., Wilmington 90744, 310.834.3400 <b>TMD</b>	72	2		
<b>BEST WESTERN PLUS SAN PEDRO HOTEL &amp; SUITES</b> bestwestern.com, 111 S. Gaffey St., San Pedro 90731, 310.514.1414 <b>TMD</b>	60	12	2,500	
<b>BEST WESTERN PLUS SOUTH BAY HOTEL</b> bwsouthbay.com, 15000 Hawthorne Blvd., Lawndale 90260, 310.973.0998	97	6	320	
<b>BEST WESTERN SUITES HOTEL - LAX</b> courtesyhoteles.com, 5005 W. Century Blvd., Inglewood 90304, 310.677.7733. One mile from LAX. Courtesy shuttle. Elegantly furnished suites. Pool and spa. Minutes to attractions and beaches.	79	80	494	
<b>BONNIE LEE INN</b> 543 Broad Ave., Wilmington 90744 <b>TMD</b>				
<b>CAMBRIA LAX</b> cambrialax.com, 199 Continental Blvd., El Segundo 90245, 424.218.3706. Cambria El Segundo LAX will provide an affordable, yet upscale modern hotel experience for a broad range of travelers in one of the most important travel markets in the world.	152	24	959	
<b>COURTYARD BY MARRIOTT LOS ANGELES LAX/HAWTHORNE</b> marriott.com/laxhc, 4427 W. El Segundo Blvd., Hawthorne 90250, 310.263.1116	221		1,288	
<b>COURTYARD LOS ANGELES LAX/CENTURY BOULEVARD</b> marriott.com/laxcy 6161 W. Century Blvd., Los Angeles 90045, 310.981.2361. For an unsurpassed meeting or social affair, choose from 1,118 square feet of flexible function space, personalized planning, enticing cuisine, and advanced technology. We will help you create the ideal event. <b>TMD</b>	187	6	1,750	546
<b>CROWNE PLAZA HOTEL LOS ANGELES – INTL AIRPORT</b> crowneplazalax.com, 5985 W. Century Blvd., Los Angeles 90045, 310.642.7500. Located 1/4 mile from LAX and centrally located to major attractions, LAX, and El Segundo Business Districts. The hotel features 613 rooms and 14,000 square feet of flexible meeting space. <b>TMD</b>	613	4	14,000	5,876
<b>CROWNE PLAZA LOS ANGELES HARBOR</b> crowneplaza.com/laharbor, 601 S. Palos Verdes St., San Pedro 90731, 310.519.8200 <b>TMD</b>	244	56	6,852	3,956
<b>CROWNE PLAZA REDONDO BEACH &amp; MARINA HOTEL</b> cpredondobeachhotel.com, 300 N. Harbor Dr., Redondo Beach 90277, 310.318.8888. Seven coastal miles south of LAX. Situated in a stunning oceanside destination, overlooking the Pacific Ocean and Redondo Beach Harbor, we have the location and services suited for any group including resort-style amenities.	342	10	25,000	7,520
<b>CUSTOM HOTEL</b> customhotel.com, 8639 Lincoln Blvd., Los Angeles 90045, 310.645.0400. Contemporary design hotel located near Marina del Rey, Venice, LAX, and Manhattan Beach. Complimentary airport transfer and high-speed Wi-Fi. Outdoor pool deck bar and grill. Meetings and events from 60 to 350. <b>TMD</b>	250	7	9,000	4,769
<b>DAYS INN AIRPORT CENTER</b> daysinn.com, 901 W. Manchester Blvd., Inglewood 90301, 310.649.0800. Near LAX, beaches, shopping, and attractions.	47	11		
<b>TMD TOURISM MARKETING DISTRICT PROPERTY</b>				

# Accommodations

## » Beach Cities/LAX

HOTELS	TOTAL ROOMS	TOTAL SUITES	TOTAL MEETING SPACE (SQ. FT.)	LARGEST ROOM (SQ. FT.)
<b>DAYS INN SOUTH BAY/MANHATTAN BEACH</b> <i>courtesyhotels.com, 15636 Hawthorne Blvd., Lawndale 90260, 310.676.7378.</i> Minutes from LAX, fine beaches, major attractions, and the pier. Restaurants adjacent. Comfortable rooms, refrigerators, outdoor spa. <b>TMD</b>	46	2		
<b>DOUBLETREE BY HILTON LAX/EL SEGUNDO</b> <i>doubletreelax.com, 1985 E. Grand Ave., El Segundo 90245-5015, 310.322.0999.</i> A hidden gem located south of LAX in the quiet city of El Segundo, a full-service hotel offering the comforts and conveniences for both leisure and business groups. Complimentary airport shuttle and Wi-Fi. Newly renovated. <b>TMD</b>	216	6	5,490	1,736
<b>DOUBLETREE BY HILTON SAN PEDRO – PORT OF LOS ANGELES</b> <i>sanpedro.doubletree.com, 2800 Via Cabrillo Marina, San Pedro 90731, 310.514.3344.</i> Only six miles from downtown Long Beach and 18 miles from LAX, the DoubleTree Hotel San Pedro sits on the serene Cabrillo Marina surrounded by hundreds of sailboats and miles of sandy beaches. <b>TMD</b>	226	12	15,958	5,022
<b>EMBASSY SUITES LOS ANGELES – INTERNATIONAL AIRPORT/NORTH</b> <i>laxembassy.com, 9801 Airport Blvd., Los Angeles 90045, 310.215.1000.</i> The Embassy Suites by Hilton LAX North features spacious suites ½ mile from LAX Airport and the Los Angeles coastline. Enjoy free cooked-to-order breakfast and evening reception, plus free Wi-Fi and airport shuttle to LAX. <b>TMD</b>	222	222	5,500	2574
<b>EXTENDED STAY AMERICA – LOS ANGELES – LAX AIRPORT</b> <i>extendedstayamerica.com/hotels/cal/los-angeles/lax-airport, 6531 S. Sepulveda Blvd., Los Angeles 90045-1508, 310.568.9337.</i> Welcome to Extended Stay America Los Angeles - LAX Airport. Designed especially for longer stays with studios featuring fully equipped kitchens and plenty of workspace and amenities you won't find in a typical hotel room. <b>TMD</b>	133			
<b>EXTENDED STAY AMERICA LOS ANGELES – SOUTH</b> <i>extendedstayamerica.com/hotels/cal/los-angeles/south, 18602 S. Vermont Ave., Gardena 90248-4107, 310.515.5139.</i> Welcome to Extended Stay America - Los Angeles - South. Our hotel is designed especially for longer stays with studios featuring fully equipped kitchens and plenty of workspace and amenities you won't find in a typical hotel room. <b>TMD</b>	137			
<b>EXTENDED STAY AMERICA LOS ANGELES – TORRANCE HARBOR GATEWAY</b> <i>extendedstayamerica.com/hotels/los-angeles-torrance, 19200 Harbortgate Way, Torrance 90501-1317, 310.328.6000.</i> Extended Stay America - Los Angeles - Torrance Harbor Gateway is designed especially for longer stays with studios featuring fully equipped kitchens and plenty of workspace and amenities you won't find in a typical hotel room. <b>TMD</b>	122			
<b>FOUR POINTS BY SHERATON LAX</b> <i>fourpointslax.com, 9750 Airport Blvd., Los Angeles 90045, 310.645.4600.</i> An unparalleled special event experience. This 30,000-square-foot venue accommodates private and corporate functions of 15 to 1,500. <b>TMD</b>	549	20	15,000	6,020
<b>H HOTEL LOS ANGELES, CURIO COLLECTION BY HILTON</b> <i>hhotellosangeles.com, 6151 W. Century Blvd., Los Angeles 90045, 310.215.3000.</i> Welcome to the H Hotel Los Angeles (Curio Collection by Hilton), the new standard of luxury at LAX. Themes of aviation and technology highlight unique amenities such as our transfer lounge, rooftop deck, and robot butlers. <b>TMD</b>	168			
<b>HILTON GARDEN INN REDONDO BEACH</b> <i>hiltongardeninn3.hilton.com/en/hotels/california/hilton-garden-inn-los-angeles-redondo-beach-laxbgi/index.html, 2410 Marine Ave., Redondo 90278, 310.727.9999.</i> Pleasantly situated in Redondo Beach, we are an ideal choice for Los Angeles-bound travelers. Conveniently located minutes from LAX and close to beaches and major corporations, we are central to southern California destinations. <b>TMD</b>	147		2,403	
<b>HILTON LOS ANGELES AIRPORT</b> <i>losangelesairport.hilton.com, 5711 W. Century Blvd., Los Angeles 90045, 310.410.4000.</i> Stay in the hub of it all at Hilton Los Angeles Airport. Located one-quarter mile from LAX, our hotel provides an easy escape for all. Experience energy in our public spaces/ guest rooms and explore beaches and theme parks. <b>TMD</b>	1,234	40	55,000	13,585
<b>HOLIDAY INN EXPRESS LAX</b> <i>hiexpress.com, 8620 Airport Blvd., Los Angeles 90045, 310.645.7700.</i> Welcome to the new Holiday Inn Express at Los Angeles International Airport. Over 160 fresh and inviting, newly renovated suites and guest rooms. <b>TMD</b>	160	9	4,085	3,762
<b>HOLIDAY INN LOS ANGELES GATEWAY – TORRANCE</b> <i>holiday-inn.com/torranceca, 19800 S. Vermont Ave., Torrance 90502, 310.781.9100.</i> A great hotel for business or pleasure. With easy access to three major freeways, you're 15 minutes away from LAX and Downtown Los Angeles. Endless SoCal fun begins short drives away to beaches, Hollywood, and Disneyland® park. <b>TMD</b>	335			3,780
<b>HOLIDAY INN LOS ANGELES INTERNATIONAL AIRPORT</b> <i>hilax.com, 9901 S. La Cienega Blvd., Los Angeles 90045, 310.649.5151.</i> Renovated with 405 spacious guest rooms, meeting space for 350, full-service restaurant/bar, on-site catering. Wi-Fi included in hotel; 24-hour LAX shuttle and parking. Package rates with breakfast available. <b>TMD</b>	405		3,700	
<b>HOTEL ERWIN</b> <i>hotelerwin.com, 1697 Pacific Ave., Venice Beach 90291, 310.452.1111.</i> For the past 50 years, Hotel Erwin has been welcoming travelers of every description from across the globe. From our friendly vibe to our diverse atmosphere, Hotel Erwin is still the place to stay in Venice Beach. <b>TMD</b>	119	37	1,000	1,000
<b>HOTEL MDR – A DOUBLETREE BY HILTON HOTEL</b> <i>hoteldmr.com, 13480 Maxella Ave., Marina del Rey 90292, 310.822.8555.</i> Hotel Mdr offers 5,000 square feet of customizable indoor/outdoor space and an event team to ensure your next meeting is a success. Barbianca Local Kitchen adds to the flavor, with custom catering for up to 300 people. <b>TMD</b>	283	3	6,000	3,000
<b>HYATT REGENCY LOS ANGELES INTERNATIONAL AIRPORT</b> <i>losangelesairport.regency.hyatt.com, 6225 W. Century Blvd., Los Angeles 90045, 424.702.1234.</i> Hyatt introduces all-new meeting space including the new Hyatt Regency Conference Center. The hotel offers 50,000 square feet of flexible engagement space and always with Hyatt's hallmark care for a success venue. Free shuttle. <b>TMD</b>	580	20	42,000	13,395



# Accommodations

## » Beach Cities/LAX

### HOTELS

	TOTAL ROOMS	TOTAL SUITES	TOTAL MEETING SPACE (SQ. FT.)	LARGEST ROOM (SQ. FT.)
<b>JOLLY ROGER HOTEL</b> <a href="http://jollyrogerhotelmorina.com">jollyrogerhotelmorina.com</a> , 2904 Washington Blvd., Marina del Rey 90292, 310.822.2904. Minutes from LAX, beaches, and many Southern California attractions. All newly renovated rooms are appointed with microwaves, refrigerators, and 25-inch TVs. <b>TMD</b>	82			
<b>THE KINNEY</b> <a href="http://thekinneyvenicebeach.com">thekinneyvenicebeach.com</a> , 737 Washington Blvd., Marina del Rey 90292, 310.821.4455 <b>TMD</b>	68	34		
<b>LA QUINTA INN AND SUITES AT LAX</b> <a href="http://iq.com/en/findeandbook/hotel-details.2005.address.html">iq.com/en/findeandbook/hotel-details.2005.address.html</a> , 5249 W. Century Blvd., Los Angeles 90045, 310.645.2200. Whether you're traveling on business, a leisure getaway, or a family vacation, La Quinta has the right hotel accommodations for you. <b>TMD</b>	279	11	7,900	7,900
<b>LOS ANGELES AIRPORT MARRIOTT</b> <a href="http://marriott.com/laxap">marriott.com/laxap</a> , 5855 W. Century Blvd., Los Angeles 90045, 310.641.5700. Visit our fully renovated hotel with new lobby, guest rooms, restaurants, and MClub Lounge. Near LAX, shuttle available. Easy access to beach communities, Downtown L.A., and all major Southern California attractions and event venues. <b>TMD</b>	1,004	19	55,000	12,320
<b>MARINA DEL REY HOTEL</b> <a href="http://marinadelreyhotel.com">marinadelreyhotel.com</a> , 13534 Bali Way, Marina del Rey 90292, 310.301.1000. The Marina del Rey Hotel is a newly renovated Four Diamond property located four miles south of Santa Monica and four miles north of LAX with 6,700 square feet of marina-view meeting space.	164	12	6,291	5,000
<b>MARINA DEL REY MARRIOTT</b> <a href="http://marriott.com/laxmb">marriott.com/laxmb</a> , 4100 Admiralty Way, Marina del Rey 90292, 310.301.3000. Step into an oasis of calm, a retreat from the world outside. Enter the soothing world of the Marina del Rey Marriott.	370	37	18,000	300
<b>MIYAKO HYBRID HOTEL TORRANCE</b> <a href="http://miyakohybridhotel.com">miyakohybridhotel.com</a> , 21381 S. Western Ave., Torrance 90501, 310.212.5111. Our stylish, Japanese-inspired meeting facilities can accommodate groups of any size from corporate meetings to training programs, banquets, and social events.	208		4,000	2,016
<b>PORTOFINO HOTEL &amp; MARINA</b> <a href="http://hotelportofino.com">hotelportofino.com</a> , 260 Portofino Way, Redondo Beach 90277, 310.379.8481. Located on a private peninsula, Redondo Beach's only waterfront hotel. 161 spacious guest rooms, including five oceanfront suites. Six miles south of LAX and a short stroll to shops and restaurants.	161	5	8,600	5,000
<b>RENAISSANCE LOS ANGELES AIRPORT HOTEL</b> <a href="http://renaissancelosangeles.com">renaissancelosangeles.com</a> , 9620 Airport Blvd., Los Angeles 90045, 310.337.2800. An eclectic departure from the typical airport hotel. AAA-rated, Three Diamond hotel located on the west side of Los Angeles, near the airport. Newly renovated restaurant/lounge, lobby, and meeting space. <b>TMD</b>	501	58	18,400	6,273
<b>RESIDENCE INN LOS ANGELES LAX/CENTURY BOULEVARD</b> <a href="http://residenceinnlax.com">residenceinnlax.com</a> , 5933 W. Century Blvd., Los Angeles 90045, 310.568.7700. All-suite hotel at LAX airport, featuring full kitchens with a microwave, refrigerator, stovetop, and cookware, in addition to king or queen beds, work areas, and sofa bed. Suites include free breakfast, Wi-Fi, and airport shuttle. <b>TMD</b>	231	231	1,800	
<b>RITZ-CARLTON, MARINA DEL REY</b> <a href="http://ritzcarlton.com">ritzcarlton.com</a> , 4375 Admiralty Way, Marina del Rey 90292, 310.823.1700. Los Angeles' waterfront hotel located less than five miles from LAX featuring panoramic marina views, 304 guest rooms, 13 meeting space rooms with 30,000 square feet of indoor and outdoor meeting space.	304	23	14,400	8,190
<b>SHERATON GATEWAY LOS ANGELES HOTEL</b> <a href="http://sheratonlax.com">sheratonlax.com</a> , 6101 W. Century Blvd., Los Angeles 90045, 310.642.1111. L.A.'s ultimate expression of urban sophistication and contemporary comfort. Experience the stylishly redesigned, 802-room property with the ambience and personalized service of an intimate hotel. <b>TMD</b>	803	94	50,000	11,400
<b>SUNRISE HOTEL</b> <a href="http://sunrisesanpedro.com">sunrisesanpedro.com</a> , 525 S. Harbor Blvd., San Pedro 90731-3335, 310.548.1080 <b>TMD</b>	110			
<b>SUPER 8 LOS ANGELES AIRPORT</b> <a href="http://super8lax.com">super8lax.com</a> , 9250 Airport Blvd., Los Angeles 90045, 310.670.2900 <b>TMD</b>	69			
<b>TERRANEA RESORT</b> <a href="http://terranea.com">terranea.com</a> , 100 Terranea Way, Rancho Palos Verdes 90275, 877.881.1535. Terranea Resort is Los Angeles' premier oceanfront destination, featuring luxury accommodations, award-winning golf, spa, and dining, as well as outdoor adventures.	533	120	60,000	18,000
<b>TORRANCE MARRIOTT REDONDO BEACH</b> <a href="http://torrancemarriott.com">torrancemarriott.com</a> , 3635 Fashion Way, Torrance 90503, 310.316.3636. Convenient to LAX and Long Beach Airports and 1.5 miles from the beach; close to shopping and restaurants, the Torrance Marriott is closer than you think. Discover your sense of style!	487	11	21,500	14,000
<b>TRAVELODGE HOTEL AT LAX</b> <a href="http://travelodgelax.com">travelodgelax.com</a> , 5547 W. Century Blvd., Los Angeles 90045, 310.649.4000 <b>TMD</b>	147			
<b>VAGABOND INN SAN PEDRO</b> <a href="http://vagabondinn.com/california/vagabond-inn-san-pedro.aspx">vagabondinn.com/california/vagabond-inn-san-pedro.aspx</a> , 215 S. Gaffey St., San Pedro 90731, 310.831.8911 <b>TMD</b>	73			
<b>WESTDRIFT MANHATTAN BEACH</b> <a href="http://westdrift.com">westdrift.com</a> , 1400 Parkview Ave., Manhattan Beach 90266, 310.546.7511. Minutes from LAX and Manhattan Beach pier.	385	12	25,000	6,784
<b>WESTIN LOS ANGELES AIRPORT</b> <a href="http://westinlosangelesairport.com">westinlosangelesairport.com</a> , 5400 W. Century Blvd., Los Angeles 90045, 310.216.5858. Featuring guest rooms and luxury suites with new décor, accessories, and Westin's "The Heavenly Bed." <b>TMD</b>	747	31	45,000+	13,363

### TMD TOURISM MARKETING DISTRICT PROPERTY

# Accommodations

## » Beach Cities/LAX

### LONG-TERM /SHORT-TERM RENTALS

**CATALINA ISLAND VACATION RENTALS** [catalinavacations.com/rentals/?nck=8448572733](http://catalinavacations.com/rentals/?nck=8448572733), 119 Summer Ave., Ste. B, Avalon 90704, 844.857.2733

## » Santa Monica

### BED & BREAKFAST/HOSTELS

**HOSTELLING INTERNATIONAL – LOS ANGELES/SANTA MONICA** [hilosangeles.org](http://hilosangeles.org), 1436 Second St., Santa Monica 90401, 310.393.9913. Enjoy the perfect headquarters for seeing all that the Los Angeles area has to offer with affordable dormitory accommodations. Just steps to the beaches of Santa Monica.

260

### HOTELS

**COMFORT INN – SANTA MONICA** [comfortinnsantamonica.com](http://comfortinnsantamonica.com), 2815 Santa Monica Blvd., Santa Monica 90404, 310.828.5517

108

**FAIRMONT MIRAMAR HOTEL & BUNGALOWS** [fairmont.com/santamonica](http://fairmont.com/santamonica), 101 Wilshire Blvd., Santa Monica 90401, 310.576.7777. Experience the very best of Santa Monica at Fairmont Miramar Hotel and Bungalows. FIG Restaurant. The Bungalow. Exhale Spa. It all happens here.

302

61

30,000

4,400

**GEORGIAN HOTEL** [georgianhotel.com](http://georgianhotel.com), 1415 Ocean Ave., Santa Monica 90401, 310.395.9945. The Georgian Hotel in Santa Monica—your home for 1940s Old Hollywood glamour near one of the best beaches in Los Angeles. The Georgian offers it all—and then some—just steps from the famous Santa Monica Pier.

84

28

2,000

1,140

**JW MARRIOTT SANTA MONICA LE MERIGOT** [marriott.com/laxlm](http://marriott.com/laxlm), 1740 Ocean Ave., Santa Monica 90401, 310.395.9700. Located on the doorstep of one of the world's most famous beaches, with spectacular views of the Pacific Ocean.

175

2

12,000

2,644

**LE MERIDIEN DELFINA SANTA MONICA** [lemeriendelfina.com/en/lemeridien](http://lemeriendelfina.com/en/lemeridien), 530 Pico Blvd., Santa Monica 90405, 310.399.9344

310

11

10,937

4,533

**LOEWS SANTA MONICA BEACH HOTEL** [loewshotels.com/santa-monica](http://loewshotels.com/santa-monica), 1700 Ocean Ave., Santa Monica 90401, 310.458.6700. Beachfront hotel within walking distance of the Santa Monica Pier, fine dining, and world-class shopping.

347

15

16,834

6,188

**OCEAN VIEW HOTEL** [oceanviewsantamonica.com](http://oceanviewsantamonica.com), 1447 Ocean Ave., Santa Monica 90401, 310.458.4888

70

**SHORE HOTEL** [shorehotel.com](http://shorehotel.com), 1515 Ocean Ave., Santa Monica 90401, 310.458.1515

164

20

800

800

**SHUTTERS ON THE BEACH** [shuttersonthebeach.com](http://shuttersonthebeach.com), One Pico Blvd., Santa Monica 90405, 310.458.0030. Casual elegance of a contemporary beach house, the ambience resonates with residential charm—perfectly situated for views of the coast.

198

12

7,745

3,645

**VICEROY SANTA MONICA** [viceroysantamonica.com](http://viceroysantamonica.com), 1819 Ocean Ave., Santa Monica 90401-2332, 310.260.7500. Viceroy's dramatic spaces are ideal venues for stylish private parties, one-of-a-kind business meetings, and truly unforgettable events in Santa Monica.

162

24

1,240

1,240

**WYNDHAM SANTA MONICA-AT THE PIER** [wyndhamsantamonicapier.com](http://wyndhamsantamonicapier.com), 120 Colorado Ave., Santa Monica 90401, 310.451.0676

132

6

323



Fairmont Miramar Hotel & Bungalows



Beach House at Hermosa Beach

TMD TOURISM MARKETING DISTRICT PROPERTY



## Event Venues

### » Beach Cities/LAX

#### BATTLESHIP IOWA MUSEUM

*pacificbattleship.com, 250 S. Harbor Blvd., San Pedro 90731, 877.446.9261.* Battleship IOWA is the most unique events venue in Los Angeles. Located at the Port of Los Angeles, we host numerous events per year including small groups to over 1,500 people with an ocean breeze and spectacular view.

CAPACITY INSIDE

CAPACITY OUTSIDE

200

2,000

#### DAILY GRILL – CENTURY BOULEVARD

*dailygrill.com/locations/daily-grill-century-blvd-california, 5410 W. Century Blvd., Los Angeles 90045, 310.665.0149.* On Century Boulevard blocks from LAX, Daily Grill serves breakfast, lunch, and dinner with an amazing happy hour. The menu includes classic American dishes such as certified Angus steaks, homestyle meatloaf, and chicken pot pie.

100

30

#### FORUM

*fabulousforum.com, 3900 W. Manchester Blvd., Inglewood 90305, 310.330.7300*

17,500

#### GEOFFREY'S

*geoffreysmalibu.com, 27400 Pacific Coast Hwy., Malibu 90265, 310.457.1519.* Enjoy the California sun and sunsets as you dine on a menu highlighted by fresh seafood, steaks, and salads.

200

#### HORNBLOWER CRUISES & EVENTS

*hornblower.com/home/mdr, 13755 Fiji Way, Marina del Rey 90292, 310.301.9900.* For a memorable Los Angeles visit, enjoy dinner, brunch, or cocktails aboard a luxurious yacht cruise in beautiful Marina del Rey. Groups from two to 600 enjoy fine catering from Hornblower's fleet of five private yachts.

1,200

100

#### MALIBU FAMILY WINES

*malibuwines.com, 31800 Mulholland Hwy., Malibu 90265, 818.865.0605.* Experience Malibu Wine country! Malibu Family Wines features four distinct outdoor venues, including our Wine Tasting Room. Our unique vineyard property is the perfect location for your next event. Groups of any size are welcome.

1,500

#### MASTRO'S OCEAN CLUB - MALIBU

*mastrorestaurants.com/locations/ca/71-malibu-main/default.aspx, 18412 Pacific Coast Hwy., Malibu 90265, 310.454.4357.* Mastro's collection of steakhouses and Ocean Club seafood locations are recognized for their combination of world-class service, highly acclaimed cuisine, and live entertainment in an elegant, energetic atmosphere.

200

#### ROSE CAFE & RESTAURANT

*rosecafevenice.com, 220 Rose Ave., Venice 90291-2568, 310.399.0711.* The Rose provides options for private and semi-private dining, making it perfect for business lunches, after-hours cocktails, parties, and more. With catering and a mobile oven, we can also customize events of any kind.

#### SPIRIT CRUISES & YACHT PARTIES

*spiritmarine.com, Ports O' Call, Berth 77, San Pedro 90731, 310.548.8080.* Motor yachts, sailing ships, and waterfront dining available for private parties, corporate entertaining, and sunset dinner cruises. Full bar, music, and dancing available.

1,150

75

#### TORRANCE CULTURAL ARTS CENTER

*arts.torranceca.gov, 3350 Civic Center Dr., Torrance 90503, 310.781.7150.* From our intimate Japanese Garden to spacious reception halls, everything you need to make your day perfect.

350

530

#### TRUMP NATIONAL GOLF CLUB

*trumpgolf.com, One Trump National Dr., Rancho Palos Verdes 90275, 310.265.5000*

200

200

## Event Venues

### » Santa Monica

#### THE LOBSTER

*thelobster.com, 1602 Ocean Ave., Santa Monica 90401-3212, 310.458.9294.* Serving award-winning classic American seafood with a 180-degree view of the Pacific Ocean. Within walking distance of 10 hotels, Pacific Park, and Third Street Promenade. Fine dining in a casual, friendly atmosphere.

CAPACITY INSIDE

CAPACITY OUTSIDE

250

52

#### PACIFIC PARK

*pacpark.com, 380 Santa Monica Pier, Santa Monica 90401, 310.260.8744.* Bring your group for a ride on the world-famous Santa Monica Ferris Wheel. Pacific Park hosts groups from 20 to 2,000 and offers services including from special discounts, exclusive Park buyouts, catering, bar service, and more.

350

2,000

#### RUSTY'S SURF RANCH

*rustysurf ranch.com, 256 Santa Monica Pier, Santa Monica 90401, 310.393.7437.* Located on the world-famous Santa Monica Pier. Their vintage surfboard collection, heated covered patios, dancing, and casual atmosphere are fun for visitors of all ages. Available for private events.

250

100

Pacific Park

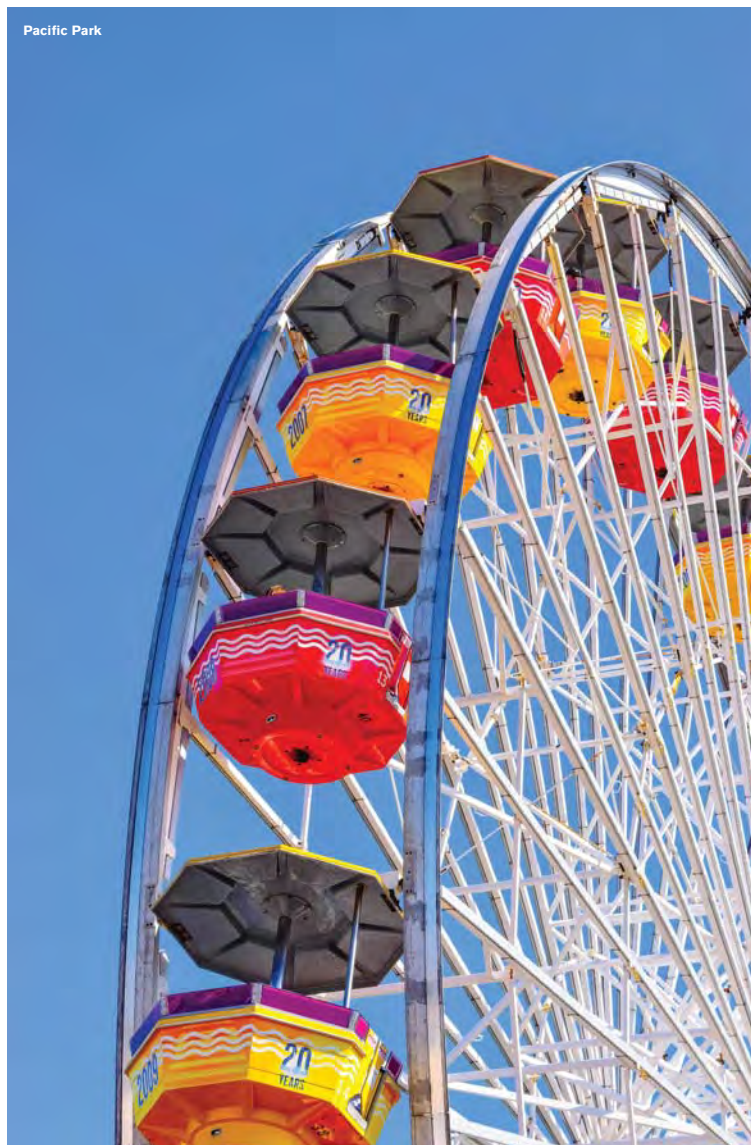

## Dining

\$ Less than \$20      \$\$\$ \$35 to \$50  
 \$\$ \$20 to \$35      \$\$\$\$ \$50 or more

### » Beach Cities/LAX

#### AMERICAN

##### THE CAFE AT THE LAX HILTON

\$\$ [losangelesairport.hilton.com](http://losangelesairport.hilton.com), 5711 W. Century Blvd., Los Angeles 90045, 310.410.2460. Casual dining for breakfast, lunch, and dinner. Choice of buffet and a la carte menu.

##### DAILY GRILL – CENTURY BOULEVARD

\$\$ [dailygrill.com/locations/daily-grill-century-blvd-california](http://dailygrill.com/locations/daily-grill-century-blvd-california), 5410 W. Century Blvd., Los Angeles 90045, 310.665.0149. On Century Boulevard blocks from LAX, Daily Grill serves breakfast, lunch, and dinner, with an amazing happy hour. The menu includes classic American dishes such as certified Angus steaks, homestyle meatloaf, and chicken pot pie.

##### GARDEN COURT

\$\$ [marriott.com/laxtr](http://marriott.com/laxtr), 3635 Fashion Way, Torrance 90503, 310.316.3636. Features traditional American fare in a newly renovated sunlit décor.

##### RAIN WINE BAR AND LOUNGE

\$\$ [rainwinebar.com](http://rainwinebar.com), 3635 Fashion Way, Torrance 90503, 310.316.3636. A wine list like no other... the lounge menu and new dinner menu use farm-fresh ingredients for nice selection of menu items, for those dining solo or to share.

##### SOL

\$\$ [cpredondobeachhotel.com/dining.aspx](http://cpredondobeachhotel.com/dining.aspx), 300 N. Harbor Dr., Redondo Beach 90277, 310.318.7764. Enjoy American breakfast or breakfast buffet with made-to-order omelets, crepes, and pancakes.

#### AMERICAN (NEW)

##### BALEENKITCHEN

\$\$\$ [hotelportofino.com/redondo-beach-baleen-restaurant.aspx](http://hotelportofino.com/redondo-beach-baleen-restaurant.aspx), 260 Portofino Way, Redondo Beach 90277, 310.372.1202. Two-level waterside restaurant overlooking the Portofino Marina with a relaxing atmosphere offering quality prime steak and fresh regional seafood.

##### BARLO KITCHEN + COCKTAILS

\$\$ [hotelerwin.com/barlo-kitchen-and-cocktails](http://hotelerwin.com/barlo-kitchen-and-cocktails), 1697 Pacific Ave., Venice 90291, 310.452.1111. Located at Hotel Erwin in the heart of Venice Beach, Barlo serves up a locally sourced, organic menu of new America dishes.

##### ROSE CAFE & RESTAURANT

\$\$ [rosecafevenice.com](http://rosecafevenice.com), 220 Rose Ave., Venice 90291, 310.399.0711. The Rose provides options for private and semi-private dining, making it perfect for business lunches, after-hours cocktails, parties, and more. With catering and a mobile oven, we can also customize events of any kind.

##### SECOND STORY RESTAURANT

\$\$ [secondstoryrestaurant.com](http://secondstoryrestaurant.com), 3501 Sepulveda Blvd., Manhattan Beach 90266, 310.750.0312

#### ASIAN FUSION

##### BASHI

\$\$ [bashirestaurant.com](http://bashirestaurant.com), 100 Terranea Way, Rancho Palos Verdes 90275, 310.265.2703

#### CALIFORNIAN

##### 96TH STREET BISTRO

\$\$ [renaissancelosangeles.com](http://renaissancelosangeles.com), 9620 Airport Blvd., Los Angeles 90045, 310.337.2800. Breakfast, lunch, and dinner in comfortable, yet elegant atmosphere. Contemporary cuisine with regional influence; unique presentation.



##### BRASSERIE – LOS ANGELES

\$ [sheratonlax.com/brasserie](http://sheratonlax.com/brasserie), 6101 W. Century Blvd., Los Angeles 90045, 310.622.1111. Casual restaurant open for breakfast and lunch. Featuring California cuisine.

##### CAST & PLOW

\$\$\$ [ritzcarlton.com/en/properties/marinadelRey/dining/cast\\_plow](http://ritzcarlton.com/en/properties/marinadelRey/dining/cast_plow), 4375 Admiralty Way, Marina del Rey 90292, 310.574.4333

##### CATALINA KITCHEN AT TERRANEA RESORT

\$\$ [terranea.com/palos-verdes-restaurants](http://terranea.com/palos-verdes-restaurants), 100 Terranea Way, Rancho Palos Verdes 90275, 877.881.1535. Explore Southern California Market/ Mediterranean cuisine with elements of Spanish, French Riviera, Greek, and southern Italian flavors.

##### COMFORT

\$ [fourpointslax.com/restaurant-by-lax](http://fourpointslax.com/restaurant-by-lax), 9750 Airport Blvd., Los Angeles 90045, 310.645.4600

##### GEOFFREY'S

\$\$\$\$ [geoffreysmalibu.com](http://geoffreysmalibu.com), 27400 Pacific Coast Hwy., Malibu 90265, 310.457.1519. Enjoy the California sun and sunsets as you dine on a menu highlighted by fresh seafood, steaks, and salads.

##### HARBOR BAR & BISTRO

[cpredondobeachhotel.com/dine](http://cpredondobeachhotel.com/dine), 300 N. Harbor Dr., Redondo Beach 90277, 310.318.7794. Enjoy the numerous selection of appetizers, entrees, and specialty cocktails in our casual, laid-back lobby bar with open atrium.

##### MAR'SEL

\$\$\$ [mar-sel.com](http://mar-sel.com), 100 Terranea Way, Rancho Palos Verdes 90275, 310.265.2766

##### NELSON'S

[terranea.com/palos-verdes-ca-restaurant.php](http://terranea.com/palos-verdes-ca-restaurant.php), 6610 Palos Verdes Dr. S., Rancho Palos Verdes 90275, 310.265.2800

##### WATERFRONT BAR AND GRILLE

\$\$ [marinadelreyhotel.com](http://marinadelreyhotel.com), 13534 Bali Way, Marina del Rey 90292, 310.301.1000. Extraordinary food served in a terrace setting. Romantic main channel views of the harbor. Perfect for private dinners. Specialty: grilled items.

#### EURO-ASIAN

##### STONES

\$\$ [marriott.com/laxmb](http://marriott.com/laxmb), 4100 Admiralty Way, Marina del Rey 90292, 310.301.3000. Stones restaurant features a contemporary blend of Asian and Italian ingredients. The restaurant is perfect for any occasion. Stones is a unique combination of style and service.

#### ITALIAN

##### ANDIAMO AT THE HILTON

\$\$ [www1.hilton.com/en\\_us/hil/hotel/laxahhh-hilton-los-angeles-airport-california/dining.do](http://www1.hilton.com/en_us/hil/hotel/laxahhh-hilton-los-angeles-airport-california/dining.do), 5711 W. Century Blvd., Los Angeles 90045, 310.410.6166. Specializing in Northern Italian cuisine. Features a variety of salads, appetizers, pastas, seafood, specialty dishes, and desserts.

##### PAPARAZZI RISTORANTE

\$\$ [sheratonlosangeles.com/paparazzi](http://sheratonlosangeles.com/paparazzi), 6101 W. Century Blvd., Los Angeles 90045, 310.642.4820. Savor fresh pasta and a wide variety of authentic sauces, as well as artistically prepared seafood, poultry, and world-class steaks at the Sheraton Los Angeles' inspirational Italian-themed Paparazzi Ristorante.

#### JAPANESE

##### ISE-SHIMA AT THE MIYAKO

\$\$ [ise-shima.us/index.html](http://ise-shima.us/index.html), 21381 S. Western Ave., Torrance 90501, 310.320.6700

##### YOKOSO SUSHI BAR

[cplosangeles.com/dining.aspx](http://cplosangeles.com/dining.aspx), 5958 W. Century Blvd., Los Angeles 90045, 310.642.7500

#### LATIN FUSION

##### UNITY LA RESTAURANT

\$\$ [losangelesairport.regency.hyatt.com/en/hotel/dining/unity-la-open-market-and-bar.html](http://losangelesairport.regency.hyatt.com/en/hotel/dining/unity-la-open-market-and-bar.html), 6225 W. Century Blvd., Los Angeles 90045, 310.337.6571

#### STEAKHOUSE

##### JW'S STEAKHOUSE

\$\$\$ [marriott.com/hotels/hotel-information/restaurant/laxap-los-angeles-airport-marriott](http://marriott.com/hotels/hotel-information/restaurant/laxap-los-angeles-airport-marriott), 5855 W. Century Blvd., Los Angeles 90045, 310.641.5700. Atmosphere and menu reminiscent of the classic American steakhouse. Specialties: premium-quality steaks, seafood, poultry and vintage wines. Reservations recommended.

##### MASTRO'S OCEAN CLUB – MALIBU

\$\$\$\$ [mastrosrestaurants.com/locations/ca/71-malibu-main/default.aspx](http://mastrosrestaurants.com/locations/ca/71-malibu-main/default.aspx), 18412 Pacific Coast Hwy., Malibu 90265, 310.454.4357. Mastro's collection of steakhouses and Ocean Club seafood locations are recognized for their combination of world-class service, highly acclaimed cuisine, and live entertainment in an elegant, energetic atmosphere.





The Lobster

## OTHER

### THE BOULEVARD MARKET CAFE

[cplosangeles.com/dining.aspx](http://cplosangeles.com/dining.aspx), 5958 W. Century Blvd., Los Angeles 90045, 310.642.7500

### CAFE BLVD

[westinlosangelesairport.com/restaurants-near-lax](http://westinlosangelesairport.com/restaurants-near-lax), 5400 W. Century Blvd., Los Angeles 90045, 310.216.5858

### CENTURY TAPROOM

[cplosangeles.com/dining.aspx](http://cplosangeles.com/dining.aspx), 5958 W. Century Blvd., Los Angeles 90045, 310.642.7500

### DAILY GRILL RESTAURANT & BAR

[westinlosangelesairport.com/restaurants-near-lax](http://westinlosangelesairport.com/restaurants-near-lax), 5400 W. Century Blvd., Los Angeles 90045, 310.216.5858

### HANGAR 18

[marriott.com/hotels/hotel-information/restaurant/laxap-los-angeles-airport-marriott](http://marriott.com/hotels/hotel-information/restaurant/laxap-los-angeles-airport-marriott), 5855 W. Century Blvd., Los Angeles 90045, 310.641.5700

### THE LANDING RESTAURANT

5958 W. Century Blvd., Los Angeles 90045, 310.642.7500

### SOCIAL MARKET & EATERY

[marriott.com/hotels/hotel-information/restaurant/laxap-los-angeles-airport-marriott](http://marriott.com/hotels/hotel-information/restaurant/laxap-los-angeles-airport-marriott), 5855 W. Century Blvd., Los Angeles 90045, 310.641.5700

### TRUMP NATIONAL GOLF CLUB

[trumpgolf.com](http://trumpgolf.com), One Trump National Dr., Rancho Palos Verdes 90275, 310.265.5000

### UNITY LA BAR

[losangelesairport.regency.hyatt.com/en/hotel/dining/unity-la-open-market-and-bar.html](http://losangelesairport.regency.hyatt.com/en/hotel/dining/unity-la-open-market-and-bar.html), 6225 W. Century Blvd., Los Angeles 90045, 424.702.1234

### UNITY LA OPEN MARKET

[losangelesairport.regency.hyatt.com/en/hotel/dining/unity-la-open-market-and-bar.html](http://losangelesairport.regency.hyatt.com/en/hotel/dining/unity-la-open-market-and-bar.html), 6225 W. Century Blvd., Los Angeles 90045, 424.702.1234

## » Santa Monica

### AMERICAN

#### 4TH STREET GRILLE

\$\$ [doubletree3.hilton.com/en/hotels/california/doubletree-suites-by-hilton-hotel-santa-monica-smopcdt/dining/index.html](http://doubletree3.hilton.com/en/hotels/california/doubletree-suites-by-hilton-hotel-santa-monica-smopcdt/dining/index.html), 1707 Fourth St., Santa Monica 90401, 310.395.3332. Full-service restaurant offering a breakfast buffet, including made-to-order omelettes. A midday luncheon buffet is served on weekdays. Evening dining includes a wide variety of continental/California cuisine.

#### WINDOWS AT THE PIER

[wyndhamsantamonica.com](http://wyndhamsantamonica.com), 120 Colorado Ave., Santa Monica 90401, 310.451.0676. Whether you eat in at Windows Restaurant & Lounge or head out for a night on the town, you're bound to find the perfect bite. Windows Restaurants serves breakfast and dinner daily. Room service provided daily.

### AMERICAN (NEW)

#### CAST

\$\$\$ [viceroymotelsandresorts.com/en/santamonica/dining\\_and\\_nightlife/cast](http://viceroymotelsandresorts.com/en/santamonica/dining_and_nightlife/cast), 1819 Ocean Ave., Santa Monica 90401, 310.260.7511

#### LONGITUDE BAR + RESTAURANT

\$\$ [starwoodhotels.com/lemeridien/property/dining/index.html?propertyid=1135](http://starwoodhotels.com/lemeridien/property/dining/index.html?propertyid=1135), 530 Pico Blvd., Santa Monica 90405, 310.399.9344

### CALIFORNIAN

#### 1 PICO @ SHUTTERS ON THE BEACH

\$\$\$ [shuttersonthebeach.com/dining/one-pico](http://shuttersonthebeach.com/dining/one-pico), 1 Pico Blvd., Santa Monica 90405, 310.587.1717. Offering modern American cuisine with a scenic view of the Pacific Ocean and a romantic atmosphere.

#### CEZANNE RESTAURANT

\$\$ [marriott.com/hotels/hotel-information/restaurant/laxlm-jw-marriott-santa-monica-le-merigot](http://marriott.com/hotels/hotel-information/restaurant/laxlm-jw-marriott-santa-monica-le-merigot), 1740 Ocean Ave., Santa Monica 90401, 310.395.9700. Offers casual elegance, serving California French cuisine. Private dining room for 12 guests.

#### COAST BEACH CAFE

\$\$\$ [shuttersonthebeach.com/dining/coast](http://shuttersonthebeach.com/dining/coast), 1 Pico Blvd., Santa Monica 90405, 310.587.1707

#### FIG RESTAURANT SANTA MONICA

\$\$\$ [figsantamonica.com](http://figsantamonica.com), 101 Wilshire Blvd., Santa Monica 90401, 310.319.3111

#### OCEAN & VINE AT LOEWS SANTA MONICA BEACH HOTEL

\$\$\$ [loewshotels.com/santa-monica/dining/restaurant](http://loewshotels.com/santa-monica/dining/restaurant), 1700 Ocean Ave., Santa Monica 90401, 310.576.3180

#### RUSTY'S SURF RANCH

\$\$ [rustysurf.franch.com](http://rustysurf.franch.com), 256 Santa Monica Pier, Santa Monica 90401, 310.393.7437. Located on the world-famous Santa Monica Pier. Their vintage surfboard collection, heated covered patios, dancing, and casual atmosphere are fun for visitors of all ages. Available for private events.

### DESSERTS

#### SUSIECAKES

[susiecakes.com](http://susiecakes.com), 11708 San Vicente Blvd., Los Angeles 90049, 310.453.2253

### SEAFOOD

#### BUBBA GUMP SHRIMP CO.

\$\$\$ [bubbagump.com](http://bubbagump.com), 301 Santa Monica Pier, Building 9, Santa Monica, 90401, 310.393.0458

#### THE LOBSTER

\$\$\$ [thelobster.com](http://thelobster.com), 1602 Ocean Ave., Santa Monica 90401-3212, 310.458.9294. Serving award-winning classic American seafood with a 180-degree view of the Pacific Ocean. Within walking distance of 10 hotels, Pacific Park, and Third Street Promenade. Fine dining in a casual, friendly atmosphere.

## Nightlife

### » Beach Cities/LAX

### BARS

#### LANDINGS & BISTRO

[losangelesairport.hilton.com](http://losangelesairport.hilton.com), 5711 W. Century Blvd., Los Angeles 90045, 310.410.4000. Fast, self-service restaurant distinguished by international coffees, teas, pastries, and pizzas. Cocktail lounge features comfortable seating and multiple televisions.

### LOUNGES

#### RENDEZVOUS LOUNGE

[sheratonlosangeles.com](http://sheratonlosangeles.com), 6101 W. Century Blvd., Los Angeles 90045, 310.642.1111. Upscale bar and lounge located off the main lobby overlooking the pool. Featuring a wide selection of appetizers and signature drinks.

#### T.H. BREWSTER'S

[fourpointslax.com](http://fourpointslax.com), 9750 Airport Blvd., Los Angeles 90045, 310.645.4600. Features the best of the West Coast microbreweries and hard-to-find ales from around the world. Multiple TV screens for sports including a big-screen TV.

### » Santa Monica

### LOUNGES

#### CAMEO BAR

[viceroymotelsandresorts.com/en/santamonica/dining\\_and\\_nightlife/cameo](http://viceroymotelsandresorts.com/en/santamonica/dining_and_nightlife/cameo), 1819 Ocean Ave., Santa Monica 90401, 310.260.7511

#### PAPILLION LOBBY BAR & FIRESIDE LOUNGE

[loewshotels.com/en/santa-monica-beach-hotel/dining/lobbies](http://loewshotels.com/en/santa-monica-beach-hotel/dining/lobbies), 1700 Ocean Ave., Santa Monica 90401, 310.458.6700. Casual atmosphere facing the ocean and pool.



# EVENTS MADE EASY

Enjoy 15,000 square feet of flexible meeting space, including a 6,000 square foot ballroom that opens poolside. Plus, with 566 newly refreshed guestrooms, we have plenty of space to accommodate your guests.

**Four Points by Sheraton  
Los Angeles International Airport**

**FOURPOINTSLAX.COM**

**310 645 4600**

©2017 Marriott International, Inc. All Rights Reserved. Starpoints, SPG, Preferred Guest, Four Points and their respective logos are trademarks of Marriott International, Inc., or its affiliates.

**FOUR  
POINTS**  
BY SHERATON

spg.  
Starwood  
Preferred  
Guest

## Visitor Activities

### » Beach Cities/LAX

#### ACTIVITIES

##### ANGEL'S GATE RECREATION CENTER

*laparks.org/freccenter/angels-gate, 3601 Gaffey St., San Pedro 90731, 310.548.7705.* Panoramic views of the coastline and Santa Catalina Island from the grassy cliffs of this 64-acre park.

##### CATALINA ISLAND

*catalinachamber.com, 1 Green Pier, Avalon 90704, 310.510.1520.* More than 18 miles long by seven miles wide with two harbors, Catalina is covered with mountains and green vegetation and edged with beautiful sandy beaches.

##### WARNER GRAND THEATRE

*warnergand.org, 478 W. Sixth St., San Pedro 90731, 310.548.7672.* Since 1931, this lavish art deco theater was designed for traveling vaudeville arts with an opulent lobby, decorative ceilings, etched-glass chandeliers, and colorfully tiled fountains.

#### AQUARIUMS AND ZOOS

##### CABRILLO MARINE AQUARIUM

*cabrillomarineaquarium.org, 3720 Stephen M. White Dr., San Pedro 90731, 310.548.7562.* Live and interactive exhibits, outdoor tidepool touch tank, mud crawl-through, 287-seat auditorium, Frank Gehry architecture.

#### ATTRACTIONS

##### BATTLESHIP IOWA MUSEUM

*pacificbattleship.com, 250 S. Harbor Blvd., San Pedro 90731 877.446.9261.* Battleship Iowa is the most unique events venue in Los Angeles. Located at the Port of Los Angeles, we host numerous events per year, including small groups to over 1,500 people with an ocean breeze and spectacular view.

#### BEACHES

##### DEPARTMENT OF BEACHES AND HARBORS

*beaches.co.la.ca.us, 13837 Fiji Way, Marina del Rey 90292, 310.305.9503.* Manages Los Angeles County beaches to enhance public access and enjoyment while maximizing county revenue through professional and proactive asset management.

##### MARINA DEL REY

*visitmarinadelrey.com, 4701 Admiralty Way, Marina del Rey 90292, 310.305.9503.* This peaceful 12-acre lagoon is easy walking distance from most of the Marina's hotels. Staffed by lifeguards, the beach has playground equipment, sheltered picnic tables and no surf, making it ideal for families.

##### VENICE BEACH

*beaches.lacounty.gov/venice-beach, 3100-2700 Ocean Front Walk, Venice 90291, 310.305.9503.* Swimming, surfing, fishing, bicycling and bike rentals, skating and rentals, volleyball and basketball courts, shopping, weight lifting area, handball courts, racquetball courts, picnic areas, restrooms, and showers.

#### CULTURAL TOURS

##### TORRANCE CULTURAL ARTS CENTER

*arts.torranceca.gov, 3350 Civic Center Dr., Torrance 90503, 310.781.7150.* From our intimate Japanese Garden to spacious reception halls, everything you need to make your day perfect.

#### DAY SPAS

##### THE SPA AT TERRANEA

*teranea.com/spa, 100 Terranea Way, Rancho Palos Verdes 90275, 877.881.1535.* Restore, rejuvenate, and realign at The Spa at Terranea, overlooking the Pacific Ocean and Catalina Island. Featuring 25 treatment rooms, a salon, fitness and wellness center, cafe, retail, relaxation areas, and more.

#### DINNER CRUISE

##### HORNBLOWER CRUISES & EVENTS

*hornblower.com/home/mdr, 13755 Fiji Way, Marina del Rey 90292, 310.301.9900.* For a memorable Los Angeles visit, enjoy dinner, brunch, or cocktails aboard a luxurious yacht cruise in beautiful Marina del Rey. Groups from two to 600 enjoy fine catering from Hornblower's fleet of five private yachts.

##### SPIRIT CRUISES & YACHT PARTIES

*spiritmarine.com, Ports O' Call, Berth 77, San Pedro 90731, 310.548.8080.* Motor yachts, sailing ships, and waterfront dining available for private parties, corporate entertaining, and sunset dinner cruises. Full bar, music, and dancing available.



Catalina Island



**FAIRS & FESTIVALS**

**LOS ANGELES ART SHOW**

*laartshow.com, 1154 Grant Ave., Venice 90291, 310.822.9145.* Held at the L.A. Convention Center in January, the Los Angeles Art Show is sponsored by the Fine Art Dealers Association and joined by the IFPDA Fine Print Fair.

**HISTORICAL**

**KOREAN BELL OF FRIENDSHIP**

*sanpedro.com/sp\_point/korenbel.htm, 3601 S. Gaffey St., San Pedro 90731, 310.548.7705.* Donated in 1976 to the people of Los Angeles by the people of the Republic of Korea to honor veterans of the Korean War.

**POINTS OF INTEREST**

**PORT OF LOS ANGELES**

*portoflosangeles.org, 425 S. Palos Verdes St., San Pedro 90731, 310.732.3508.* As America's premier port and an undisputed center for global trade, the Port of Los Angeles is the key to Southern California's economic dominance.

**SIGHTSEEING TOURS/  
TOUR GUIDES**

**STAR HELICOPTERS**

*star-helicopters.com, 3670 W. 120th St., Hawthorne 90250, 310.355.1959.* Fly in our Bell Jet Ranger, the Rolls-Royce of helicopters, first-class luxury. A truly unique experience, close to LAX, Downtown, Hollywood, and Beverly Hills! Also Downtown—heliport access for charters.

**SPECIALTY TOURS**

**CATALINA EXPRESS**

*catalinaexpress.com, Berth 95, San Pedro 90731, 310.519.1212.* Passenger boats to Catalina Island provide year-round service with up to 30 departures daily.

**MALIBU WINE HIKES**

*malibuwinehikes.com, 32111 Mulholland Hwy., Malibu 90265, 424.346.0041.* Are you looking for something totally different and unique to do? Join us for one of our epic Malibu Wine Hikes. We will hike through the vineyards, feed exotic animals like Stanley the Giraffe, and enjoy a wine tasting of five wines.

**MALIBU WINE SAFARIS**

*lasafaris.com, 32111 Mulholland Hwy., Malibu 90265, 818.497.2206.* Zebras, vineyards and the best views in Southern California. Malibu Wine Safaris take adventurers on tours around Saddlerock Ranch to learn about the history of the region, the ranch, and the amazing wines.

**UNIVERSITIES**

**LOYOLA MARYMOUNT UNIVERSITY**

*lmu.edu/conference, 1 LMU Dr., MS 8150, Los Angeles 90045-8150, 310.338.2975.* Variety of conference rooms, overnight accommodations, and catering are all available for your meeting. Perfect for groups of up to 500 guests.

**WINERIES & BREWERIES**

**MALIBU FAMILY WINES**

*malibuwines.com, 31800 Mulholland Hwy., Malibu 90265, 818.865.0605*

**» Santa Monica**

**ACTIVITIES**

**AQUA SURF SCHOOL**

*aquasurf.com, 2701 Barnard Way, "On the Beach," Santa Monica 90405, 310.745.9186.* We teach private surf lessons every day, year-round. Our team has experience coaching people of all ages and abilities. Additionally, our company specializes in facilitating corporate events and team-building activities.

**AMUSEMENTS**

**PACIFIC PARK**

*pacpark.com, 380 Santa Monica Pier, Santa Monica 90401, 310.260.8744.* Bring your group for a ride on the world-famous Santa Monica Ferris Wheel. Pacific Park hosts groups from 20 to 2,000 and offers services including from special discounts, exclusive park buyouts, catering, bar service, and more.

**AQUARIUMS AND ZOOS**

**SANTA MONICA PIER AQUARIUM**

*healthebay.org/santa-monica-pier-aquarium, 1600 Ocean Front Walk, Santa Monica 90401, 310.393.6149*

**DAY SPAS**

**BURKE WILLIAMS SANTA MONICA**

*burkewilliamsspa.com, 1358 Fourth St., Santa Monica 90401, 310.966.4098*





**SIGHTSEEING TOURS/  
TOUR GUIDES**

**A DAY IN LA TOURS**

*adayinlatours.com, 410 Broadway, Santa Monica 90401, 818.538.6287.* A true SoCal experience and top-rated tour on TripAdvisor. Experience two beach cities, Rodeo Drive, The Grove, and all of Hollywood in one day! Hotel pickup and dropoff available.

**GLOBAL TRANSPORTATION SOLUTIONS**

*gtscharter.com, 1112 Montana Ave., Santa Monica 90403*

**SPECIALTY TOURS**

**THE BIKE CENTER**

*thebikecenter.com, 800 N. Alameda, Space S4, Los Angeles 90012, 213.377.5688.* The Santa Monica Bike Center offers bike rentals for the entire family including child seats, kids' bikes, cruisers, and road bikes. We also offer guided bike tours that explore hidden gems in Santa Monica, Venice, and West LA.

**Arts & Culture**

**» Beach Cities/LAX**

**MUSEUMS**

**BATTLESHIP IOWA MUSEUM**

*pacificbattleship.com, 250 S. Harbor Blvd., San Pedro 90731, 877.446.9261.* Battleship Iowa is the most unique events venue in Los Angeles. Located at the Port of Los Angeles, we host numerous events per year including small groups to over 1,500 people with an ocean breeze and spectacular view.

**FORT MACARTHUR MUSEUM**

*ftmac.org, 3601 S. Gaffey St., San Pedro 90731, 310.548.2631.* Site of one of the most complete coastal defense batteries in the United States.

**GETTY VILLA**

*getty.edu, 17985 Pacific Coast Hwy., Pacific Palisades 90272, 310.440.7300.* A museum and an educational center dedicated to the study of the arts and cultures of ancient Greece, Rome, and Etruria. Admission is free but please refer to the website to obtain your admission ticket.

**LOS ANGELES MARITIME MUSEUM**

*lamaritimemuseum.org, Berth 84, Foot of Sixth St., San Pedro 90731, 310.548.7618.* Maritime artifacts, scale models, and nautical art.

**MUSIC/CONCERTS**

**FORUM**

*fabulousforum.com, 3900 W. Manchester Blvd., Inglewood 90305, 310.330.7300*

**Shopping**

**» Beach Cities/LAX**

**DUTY FREE SHOPS**

**DFS GROUP LP**

*dfs.com/en/airport-los-angeles, 380 World Way, Los Angeles 90045, 424.318.5643.* DFS Airport at LAX is the destination for travelers seeking world-class brands and personalized services all in one place. Discover value and style when you shop before departure and upon arrival.

**SHOPPING MALLS & MARKETPLACES**

**WESTFIELD CULVER CITY**

*westfield.com/culvercity, 6000 Sepulveda Blvd., Culver City 90230, 310.390.5073.* Los Angeles most accessible and visible shopping center, located directly adjacent to I-405. This trendy destination is a people-watcher's paradise, showcasing the local art, culture, fashion, and food scene of West LA.

**WESTFIELD LAX**

*westfieldairports.com/lax, 380 World Way, Terminals 1, 2, 3, 6, and Tom Bradley International, Los Angeles 90045, 310.646.1770.* Featuring an unparalleled collection of retail and dining, the Tom Bradley International Terminal and Terminals 1, 2, 3, and 6 at LAX raise the bar on the airport experience in North America.

**» Santa Monica**

**SHOPPING MALLS & MARKETPLACES**

**SANTA MONICA PLACE**

*santamonicaplace.com, 395 Santa Monica Place, Santa Monica 90401, 310.260.8333.* Located two blocks from the beach, Santa Monica Place has great shopping and extraordinary dining with outdoor event space to host groups. We offer a Visitor Savings card with \$750 in savings from our stores and restaurants.

**Sports & Recreation**

**» Beach Cities/LAX**

**BOATS & YACHTS:  
CHARTER & RENTAL**

**HORNBLOWER CRUISES & EVENTS**

*hornblower.com/home/mdr, 13755 Fiji Way, Marina del Rey 90292, 310.301.9900.* For a memorable Los Angeles visit, enjoy dinner, brunch, or cocktails aboard a luxurious yacht cruise in beautiful Marina del Rey. Groups from two to 600 enjoy fine catering from Hornblower's fleet of five private yachts.

**SPIRIT CRUISES & YACHT PARTIES**

*spiritmarine.com, Ports O' Call, Berth 77, San Pedro 90731, 310.548.8080.* Motor yachts, sailing ships, and waterfront dining available for private parties, corporate entertaining, and sunset dinner cruises. Full bar, music, and dancing available.

**GOLF**

**THE GOLF CLUB AT WESTDRIFT**

*westdrift.com, 1400 Parkview Ave., Manhattan Beach 90266, 310.546.7511.* Your own private getaway on 27 landscaped acres with golf course, lake, health club, and pool.

**THE LINK**

*terranea.com/southern-california-golf-courses, 100 Terranea Way, Rancho Palos Verdes 90275, 310.265.2755*

**TRUMP NATIONAL GOLF CLUB**

*trumpgolf.com, One Trump National Dr., Rancho Palos Verdes 90275, 310.265.5000*

**SPORT & ACTIVITIES**

**PERRY'S CAFE & BEACH RENTALS**

*perryscafe.com, 3621 N. Sepulveda Bl., #2, Manhattan Beach 90266, 310.939.0000.* Perry's Cafe & Beach Rentals is the gem of L.A. beach culture, a destination oasis for 40 years, with 12 prime locations on Santa Monica and Venice beaches, featuring an array of amenities including bike tours and events.

**STRATUS BUBBLE SOCCER, LLC**

*stratusbubblesoccer.com, 5792 W. Jefferson Blvd., Los Angeles 90016, 213.262.8286*

**» Santa Monica**

**GOLF**

**CLUBLENDER**

*clublender.com, 860 Via De La Paz, Ste. E3-C, Pacific Palisades 90272, 323.405.4463.* Clublender rents golf clubs for delivery anytime, anywhere in Arizona, California, Nevada, and Utah. Choose online from latest-model PXG, Callaway, TaylorMade, and Titleist clubs, all in Vessel Bags, as well as gloves, balls, and range finders.

**SKATE & BICYCLE RENTALS**

**THE BIKE CENTER**

*thebikecenter.com, 800 N. Alameda, Space S4, Los Angeles 90012 213.377.5688.* The Santa Monica Bike Center offers bike rentals for the entire family including child seats, kids' bikes, cruisers, and road bikes. We also offer guided bike tours that explore hidden gems in Santa Monica, Venice, and West LA.

**SANTA MONICA BIKE CENTER**

*smbikecenter.com, 1555 Second St., Santa Monica 90401, 310.576.0934.* The Santa Monica Bike Center offers bike rentals for the entire family including child seats, kids' bikes, cruisers, and road bikes. We also offer guided bike tours that explore hidden gems in Santa Monica, Venice, and West LA.



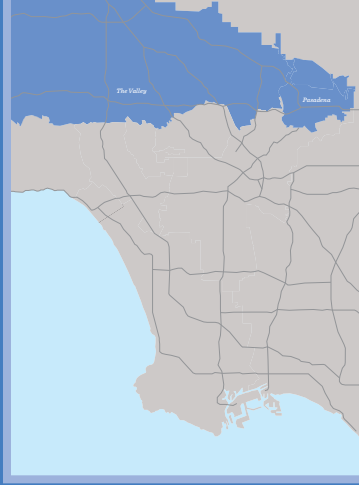

5

# the valley pasadena

## DIRECTORY

- 107** The Valley
- 109** Pasadena
- 113** Accommodations
- 116** Event Venues
- 117** Dining
- 117** Nightlife
- 117** Visitor Activities
- 118** Arts & Culture
- 118** Shopping







THE GARLAND

# the san fernando valley

RONALD REAGAN PRESIDENTIAL  
FOUNDATION & INSTITUTE

The San Fernando Valley is home to movie studios, excellent restaurants, and natural and cultural attractions. Foodies and fashionistas alike will love Ventura Boulevard, the main thoroughfare. Many of L.A.'s most acclaimed sushi restaurants are located on "Sushi Row" in Studio City, while dozens of boutiques and vintage clothing shops are sure to please fashionable shoppers. The vibrant NoHo Arts District in North Hollywood is home to the Television Academy and an array of cafes, boutiques, and theaters. The Valley Performing Arts Center in Northridge features top-quality performances in a world-class, eco-friendly setting.

## hotels

Hotels in the Valley are fully equipped to accommodate business meetings and conferences of all sizes. Among recent updates to the region's hotel inventory is a multimillion-dollar face-lift for the historic **Sportsmen's Lodge** in the heart of Studio City that includes new meeting and event space. **The Garland** hotel in North Hollywood is a classic property that has undergone a \$20 million renovation, completely transforming it to evoke Southern California bohemian chic—and it now features more than 16,000 square feet of event space. The stylish **Warner Center Marriott** hotel in Woodland Hills offers meeting and conference rooms, a ballroom, and event space for your next company gathering.

The **Hilton Los Angeles North/Glendale & Executive Meeting Center** features more than 19,000 square feet of event space.

## alternative meeting venues

Quality meets quantity in the San Fernando Valley, where plenty of venues can provide the perfect place for your product launch, reception, banquet, or conference for exceptional value.

## dining

With its mix of high-quality food, reasonable prices, and relaxed ambience, the Valley's dining scene is one of the best and most exciting in L.A. In the last several years, a string of new restaurants opened in Sherman Oaks, creating a bustling nightlife. In North Hollywood,

INVENTORY  
**HOTELS IN  
THE VALLEY**  
50  
HOTELS  
6,269  
GUEST ROOMS  
165  
MEETING  
ROOMS





The **Front Yard** is a casual dining spot with a menu that showcases L.A.'s diverse food culture. Dozens of cultures—Latino, Middle Eastern, Indian, and Vietnamese, to name a few—contribute to the area's rich and varied culinary scene. For traditional American food as well as a private dining space for business meals, consider **The Daily Grill** in Burbank.

### shopping

Shopping venues are easy to find in the Valley—meeting attendees will have plenty to explore. Ventura Boulevard runs east-west across the Valley, and its many shops, boutiques, mini-malls, and indoor-outdoor centers (many include theaters and restaurants) make it a perfect walking-and-shopping street. In particular, the strip in Studio City that runs from Laurel Canyon Boulevard to Whittsett Avenue features a fun mix

of name-brand stores and designer boutiques. There's something for everyone at **Westfield Topanga & The Village**, where the plentiful shopping options range from luxury to athletic and the dining favorites include **Sushi Katsu-ya**, **Sweetfin Poke**, **SusieCakes**, **Tender Greens**, and more. The NoHo Arts District is full of eclectic boutique stores, unique restaurants and bistros, and a thriving performing arts scene.

### attractions

The Valley's attractions are many, but they won't break your budget. Your meeting attendees can check out **Warner Bros. Studio Tour Hollywood** to see what happens on back lots and soundstages (group rates available). An alternative venue for a corporate event, **Orcutt Ranch Horticultural Center** offers a beautiful setting, surrounded by 24 acres of gardens and a citrus

orchard. For outdoor relaxation, send attendees to the wide fairways of **Woodley Lakes Golf Course** near Lake Balboa. At the western edge of the region, the **Ronald Reagan Presidential Foundation & Institute** offers splendid views of the surrounding Simi Valley and features a life-size replica of the Oval Office, as well as a plane that served as Air Force One. The library offers numerous settings for conferences and gatherings, including the Air Force One Pavilion, where the plane is housed.

### transportation

- DASH bus: [ladottransit.com/dash](http://ladottransit.com/dash)
- FlyAway bus to LAX: [lawa.org/flyaway](http://lawa.org/flyaway)
- Metro: [metro.net](http://metro.net)
- Metrolink train: [metrolinktrains.com](http://metrolinktrains.com)
- Prime Time airport shuttle: [primetimeshuttle.com](http://primetimeshuttle.com)
- SuperShuttle airport service: [supershuttle.com](http://supershuttle.com)



### get connected

If your meeting guests want to explore Hollywood and Downtown L.A., they can do it without getting stuck in traffic. From the Metro Red Line terminal in North Hollywood, travelers can take a subway right into the heart of Hollywood and Downtown L.A., or get a ride on the Orange Line, a bus line that takes visitors along an old railroad route that stretches from one end of the Valley to the other.





# pasadena

Imagine a timeless society matron (or patron) finding a happy marriage with a cool young hipster, and you start to get a picture of Pasadena. Grand, elegant, traditional. Lively, happening, youthful. Nowhere is that blessed union more apparent than in Old Pasadena, where scores of historic brick buildings have been thoroughly restored and where even the alleyways are gussied up. The whole district is listed on the National Register of Historic Places. The old buildings house scads of up-to-date shops and more than 100 bistros, cafes, bars, nightclubs, and restaurants. Thousands come to stroll the streets on any given weekend evening, a parade nearly as entertaining as the world-famous annual Tournament of Roses Parade on January 1. But don't limit yourself just to Old Town. Get out to ogle elegant neighborhoods like Oak Knoll or the Lower Arroyo Seco, with its many Craftsman homes. Take in the arts (e.g., The Huntington Library, Art Collections, and Botanical Gardens; the Norton Simon Museum; and The Gamble House), tour the historic Rose Bowl Stadium, or comb for treasures there at the monthly (second Sunday) Rose Bowl Flea Market.

## hotels & venues

Pasadena welcomes your business group with a variety of hotel choices. The **Pasadena Convention Center** has flexible space totaling 128,000 square feet for meetings and events, including three exhibit halls, the 10-section Grand Ballroom, 18 conference rooms, and the 3,000-seat Pasadena Civic Auditorium as well as its adjoining Gold Room, which accommodates 250 for banquets.

**The Langham Huntington, Pasadena** is a grand hotel that includes 379 guest rooms, 23 acres of gardens, and more than 50,000 square feet of indoor and outdoor meeting spaces. The **Westin Pasadena**, not far from

the Pasadena Convention Center, provides 24 spaces amounting to 29,000 square feet for meetings or events. **Hilton Pasadena**, also close to the Pasadena Convention Center, offers 30,000 square feet of flexible large and small meeting spaces.

Wow your group by holding an event at the unique **Huntington Library, Art Collections, and Botanical Gardens**, founded in 1919 by businessman Henry E. Huntington, an art, book, and garden enthusiast. Galleries feature stunning American and European art, and a dozen-plus different gardens cover the 120-acre rolling landscape. More than 35 indoor and outdoor venues are available for meetings and events.

## dining

High on the list of Pasadena's attractions are its many fine restaurants. Some examples:

**The Royce Wood-Fired Steakhouse** at The Langham Huntington, Pasadena serves steak and fresh-caught local seafood and features two temperature-controlled wine rooms. **Union** serves creative Italian-influenced dishes in a warm, brick-walled space. **Great Maple** puts a creative spin on American favorites, elevating them for new experiences in flavor in the chic, modern dining room and on the outdoor patio.

## attractions

Pasadena might be most famous for its **Tournament of Roses Parade** that takes place every New Year's Day—and why not? Nothing compares to the sight of rose-decorated floats, along with marching bands and equestrian teams, passing through cheering crowds. College football games in the historic **Rose Bowl Stadium** are popular, too; the stadium and field are available as a unique event venue. **The Gamble House**,

a Pasadena gem, is open for docent-led tours nearly every day of the year. The house and its furnishings were designed in 1908 by Charles

and Henry Greene for the Gamble family (of Procter & Gamble fame). You'll find plenty of ways to entertain meeting attendees here. Arrange for them to tee up for a round at one of the region's championship golf courses, or check out thoroughbred racing at **Santa Anita Park**.

Plan a tour of the **Jet Propulsion Laboratory** or a stop at the Norton Simon Museum to see dazzling collections of Asian and European art.

## shopping

If a shopping day is on the itinerary, Pasadena has plenty of stylish boutiques and high-quality brand-name stores. And if the meeting schedule allows, work in a visit to the **Rose Bowl Flea Market**, which takes place on the second Sunday of every month. This huge, lively event draws visitors from around the world seeking antiques, furniture, and other items.

### INVENTORY PASADENA HOTELS

4  
HOTELS

1,336  
GUEST ROOMS

75  
MEETING  
ROOMS

# The Langham Huntington, Pasadena

Contact: 1401 S. Oak Knoll Ave., Pasadena, CA 91106 | Phone: 626.585.3610 | [langhamhotels.com/pasadena](http://langhamhotels.com/pasadena)  
 tllax.take.the.lead@langhamhotels.com

## Special Features

### Property Overview

- Iconic property opened in 1914
- Los Angeles International Airport: 26 miles
- Hollywood Burbank Airport: 16 miles
- 379 guestrooms, 38 suites, 8 private cottages

### 50,000 Square Feet of Function Space

- 11,200 square foot Huntington Ballroom
- 2 original historic ballrooms with elegant high ceilings
- 4 unique outdoor spaces in tranquil garden settings
- 15 meeting rooms including 10 breakout rooms
- On-site audiovisual services

### Features and Amenities

- Award-winning Chuan Spa
- State-of-the-art fitness center
- Three lit tennis courts
- Heated outdoor pool
- Valet parking
- Complimentary transport service to select Pasadena locations
- Complimentary high-speed Internet access in all guestrooms and public areas
- Concierge
- Chuan Spa bath amenities in all guestrooms and suites
- Executive business center

### Exquisite Dining

- Signature steakhouse The Royce features the finest selection of USDA Prime Cuts, Australian Wagyu and Japanese Kobe Beef
- California bistro dining at The Terrace for breakfast, lunch and dinner
- Craft cocktails and bites at The Tap Room
- Afternoon Tea with Wedgwood in the Lobby Lounge
- Club Level with five culinary and beverage presentations throughout the day



LOS ANGELES' ORIGINAL GETAWAY. THE LANGHAM HUNTINGTON, PASADENA is an iconic landmark hotel located in charming Pasadena, just minutes from Downtown, with an expansive 23 acres of lush gardens, historic ballrooms, and guest rooms each designed to reflect the grace and beauty of classic Southern California style.

The hotel boasts more than 50,000 square feet of indoor and outdoor meeting and event space equipped with state-of-the-art audiovisual equipment, wireless Internet, and a skilled team to provide specialized service to make planning a successful event a seamless experience. In addition, The Langham Huntington, Pasadena offers stunning indoor and outdoor settings for your social events. From intimate to the lavish, traditional to the modern, our team of expert planners is dedicated to ensuring each event is perfect and unique.

Enjoy exquisite cuisine served in extraordinary settings. Savor expertly grilled USDA Prime cuts, Australian Wagyu, or Japanese Kobe steaks at The Royce Wood-Fired Steakhouse. Enjoy a California bistro-style menu with fresh, local ingredients at The Terrace. For a taste of our British heritage, The Lobby Lounge offers our signature Langham Afternoon Tea with Wedgwood. And for those seeking a more relaxed environment, The Tap Room serves classic cocktails, premium beers on tap, light bites, and a variety of artisanal wines.

At our award-winning Chuan Spa, pamper yourself with treatments inspired by Traditional Chinese Medicine and cutting-edge skin care technology. From facials to massages, our expert therapists will help rejuvenate and revitalize your mind, body, and soul.

### SUGGESTED CAPACITY

Room Name	Sq. Ft.	Dimensions	Ceiling Ht.	Theater	Reception	Banquet	Classroom
Huntington Ballroom	11,220	85' x 132'	17'	1,000	1,000	420	750
Ballroom Pre-Function	4,500	—	12'	—	600	—	—
Salon I, II or III	3,740	85' x 44'	17'	350	400	140	250
The Georgian Ballroom	2,610	45' x 58'	25'	255	200	100	180
The Georgian Petite	368	16' x 23'	10'	—	—	—	—
The Promenade	1,008	24' x 42'	12'	90	80	36	60
The Wentworth	756	21' x 35'	10'	74	50	30	50
The Viennese Ballroom	4,085	43' x 95'	25'	360	450	160	270
The Viennese Terrace	3,500	75' x 40'	—	—	200	—	150
The Plaza	750	25' x 30'	9'	70	50	30	50
The Colonnade	780	26' x 30'	9'	70	50	30	50
The Pavilion	888	24' x 37'	9'	80	60	34	60
The Boardroom	442	17' x 26'	12'	—	—	—	—
The Lobby Lounge	3,430	84' x 40'	12'	200	200	—	120
The Ambassador	682	22' x 31'	10'	70	50	30	50
The Diplomat	925	25' x 37'	10'	80	60	36	60
The Consulate	576	24' x 24'	10'	60	40	21	40
The Japanese Garden	—	—	—	150	—	—	—
The Horseshoe Garden	11,500	—	—	1,500	800	—	—
The Courtyard	1,242	46' x 27'	—	100	150	—	—
Clara Vista Boardroom	476	17' x 28'	12'	—	—	600	462
The Wentworth Garden	450	25' x 32'	—	—	24	—	—

379 Guest Rooms 38 Suites 8 Floors 50,000 Total Meeting Space (sq. ft.) 11,220 Largest Meeting Room (sq. ft.) 15 Meeting Rooms



# Warner Center Marriott Woodland Hills

Contact: 21850 Oxnard St., Woodland Hills, CA 91367 | Hotel: 818.887.4800 | Sales: 818.887.4800, ext. 6001  
sales@warnercentermarriott.com



SURROUNDED BY MAJOR FORTUNE 500 COMPANIES IN the San Fernando Valley, the studios of Burbank, and the corporations of Hollywood, the newly renovated Warner Center Marriott Woodland Hills is in the hub of business activity, making it the ideal destination for Los Angeles meetings and the corporate traveler. Fresh off an \$11 million renovation, the re-energized Warner Center Marriott Woodland Hills offers guests an elevated hotel experience with the launch of its new M Club Lounge, M Club Rooms and Suites, renovated second-floor meeting space, Hidden Hills Room, and refreshed Grand Ballroom Foyer and Pre-Function area.

Meeting planners will find organizing events a breeze with the hotel's knowledgeable staff, customizable food and beverage options, 30,000

square feet of flexible meeting space including an 11,000-square-foot ballroom, next-level audiovisual capabilities, and lightning-fast Wi-Fi. Uniquely, Warner Center Marriott Woodland Hills offers a poolside outdoor event venue, two on-site dining options, seasonal pool bar, and a full Starbucks cafe, creating an all-encompassing, unforgettable experience.

It's not all business at Warner Center Marriott Woodland Hills. We also offer plenty of ways for our guests to relax and recharge after a busy day, including our on-site fitness facility, two pools, and seasonal poolside bar. Looking for an off-site outing? We're just steps away from Westfield Topanga and The Village, featuring hundreds of retailers and dozens of dining options.

## Special Features

- 11 completely renovated suites
- Brand new M Club Lounge with free breakfast, free Wi-Fi, light snacks, and drinks
- Two floors of all-new M Club Rooms with superior amenities, modern style, and 24-hour access to M Club Lounge
- Full-service Starbucks® cafe
- Brand-new arrival experience with a resort-like feel
- Complimentary shuttle within a three-mile radius
- Near Los Angeles International Airport (25 miles) and Hollywood Burbank Airport (20 miles)
- Two on-site restaurants and seasonal pool bar
- 30,000 square feet of meeting space, including 11,000-square-foot Grand Ballroom
- Newly renovated second-floor meeting space, Hidden Hills Room, and refreshed Grand Ballroom Foyer and Pre-Function area
- Near Westfield Topanga and The Village with a large variety of shopping and dining options
- Two pools and on-site fitness facility
- Marriott Rewards redemption

### SUGGESTED CAPACITY

Room Name	Sq. Ft.	Dimensions	Ceiling Ht.	Theater	Reception	Banquet	Classroom
Grand Ballroom (All)	10,960	137' x 84'	18'	1,250	1,400	770	730
Salon E & F (Combined)	6,560	82' x 84'	18'	760	948	440	360
Salon A, B, C & D (Combined)	2,160	27' x 80'	14'	240	300	120	120
Salon G, H, I & J (Combined)	2,160	27' x 80'	14'	240	300	120	120
Urban Oasis	6,000	50' x 120'	—	275	300	250	—
Hidden Hills	4,280	29' x 46'	10'	224	275	180	148
Ventura (All)	1,984	32' x 62'	8'	140	200	110	90
Ventura II	682	32' x 23'	8'	50	80	30	32
Ventura III	496	32' x 21'	8'	50	50	40	32
Ventura I	620	32' x 18'	8'	50	70	30	32
Calabasas	748	34' x 22'	8'	80	80	50	34
Warner Center	576	24' x 24'	10'	60	60	40	30
Woodland Hills	576	24' x 24'	10'	60	60	40	30
Beverly Hills	576	24' x 24'	10'	60	60	40	30
Hollywood	576	24' x 24'	10'	60	60	40	30
Malibu	572	25' x 22'	10'	60	60	40	35
Boardroom	288	24' x 12'	8'	—	—	—	—
Atrium Courtyard	1,246	—	—	100	100	80	—

478 Guest Rooms 11 Suites 16 Floors 30,000 Total Meeting Space (sq. ft.) 10,960 Largest Meeting Room (sq. ft.) 25 Meeting Rooms

# Sheraton Los Angeles San Gabriel

**Contact:** 303 E. Valley Blvd., San Gabriel, CA. 91776 | Phone: 626.639.0300  
 marriott.com/hotels/travel/lgbfp-sheraton-los-angeles-san-gabriel | fkokash@sheratonlasangabriel.com

## Special Features

- AAA 4 Diamond Hotel
- 2018 Marriott Opening Hotel of the Year
- 288 luxurious rooms and suites
- 8 service TUG robots to deliver your luggage and in-room dining
- 2 Fine Dine Restaurants – EST. Prime Steakhouse and OPAL Chinese Cuisine
- 11,000 Sq. Ft. Grand Ballroom with 2 33' LED Screens, 27' Ceilings and Swarovski Crystal Chandeliers
- We offer WeChat Pay and Alipay
- In room Coffee and Tea Pot



LUXURY ARRIVES AT THE CROSSROADS OF LOS ANGELES designated with upscale amenities and international flavors, the AAA 4 diamond Sheraton Los Angeles San Gabriel brings world-class luxury to the San Gabriel Valley. Soaring architecture, stylish guest rooms and suites, elevated finishes,



and iconic restaurant concepts contribute to an unparalleled experience, including 19,000 Sq. Ft. of versatile venue space, 8 TUG Robots and Afternoon Tea and a Full Service Starbucks. Located only 10 miles from Downtown Los Angeles.

Room Name	Sq. Ft.	Dimensions	Ceiling Ht.	SUGGESTED CAPACITY			
				Theater	Reception	Banquet	Classroom
Grand Imperial Ballroom North/South	11,000	104'x109'	27'	1,100	800	700	600
Hollywood	762	23.8'x77.4'	13'	70	70	60	35
Santa Monica	521	28.3'x18.4'	13'	40	40	50	25
Emerald/Sapphire/Ruby	1,320	24.4'x52.2'	8.6'	125	125	90	60
Diamond Board Room	445	25.4'x16.11'	8.6'	-	-	-	14
Garden Terrace (Outdoor Space)	1,500	-	-	150	200	150	150

**271 Guest Rooms 17 Suites 4 Floors 19,000 Total Meeting Space (sq. ft.) 11,000 Largest Meeting Room (sq. ft.) 12 Meeting Rooms**





# Accommodations

## » The Valley

HOTELS	TOTAL ROOMS	TOTAL SUITES	TOTAL MEETING SPACE (SQ. FT.)	LARGEST ROOM (SQ. FT.)
<b>AIRTEL PLAZA HOTEL &amp; CONFERENCE CENTER</b> <a href="http://airtelplaza.com">airtelplaza.com</a> , 7277 Valjean Ave., Van Nuys 91406, 818.263.8300. With more than 22,000 square feet of ultra-flexible indoor and outdoor function space, Airtel Plaza Hotel is one of the most sought-after event spaces in the San Fernando Valley. <b>TMD</b>	263	14	22,000	6,800
<b>BEST WESTERN PLUS CARRIAGE INN</b> <a href="http://bwcarrriageinn.com">bwcarrriageinn.com</a> , 5525 Sepulveda Blvd., Sherman Oaks 91411, 818.787.2300. The Best Western Plus Carriage Inn is located in the heart of the entertainment capital of the world and is near Universal Studios Hollywood™, Hollywood, The Getty Center, Six Flags® Magic Mountain, and other popular attractions. <b>TMD</b>	178		300	300
<b>BEST WESTERN WOODLAND HILLS INN</b> <a href="http://bestwesterncalifornia.com/hotels/best-western-woodland-hills-inn">bestwesterncalifornia.com/hotels/best-western-woodland-hills-inn</a> , 21830 Ventura Blvd., Woodland Hills 91364, 818.340.1000 <b>TMD</b>	67			
<b>BLVD HOTEL AND SPA STUDIO CITY</b> <a href="http://blvdstudiocity.com">blvdstudiocity.com</a> , 10730 Ventura Blvd., Studio City 91604, 818.623.9100 <b>TMD</b>	69	9	400	
<b>BUDGET INN OF NORTH HILLS</b> 9151 Sepulveda Blvd., North Hills 91343, 818.894.4051 <b>TMD</b>	50			
<b>COMFORT INN – EAGLE ROCK</b> <a href="http://comfortinner.com">comfortinner.com</a> , 2300 Colorado Blvd., Los Angeles 90041 323.256.1199 <b>TMD</b>	58			
<b>COMFORT INN &amp; SUITES NEAR UNIVERSAL – N. HOLLYWOOD – BURBANK</b> <a href="http://choicehotels.com/california/north-hollywood/">choicehotels.com/california/north-hollywood/</a> <a href="http://comfort-inn-hotels/ca849">comfort-inn-hotels/ca849</a> , 6147 Lankershim Blvd., North Hollywood 91606, 818.769.6600 <b>TMD</b>	60			
<b>COMFORT INN NEAR WARNER CENTER</b> <a href="http://woodlandhillsinn.com">woodlandhillsinn.com</a> , 20157 Ventura Blvd., Woodland Hills 91364, 818.347.8080 <b>TMD</b>	99		1,000	1,000
<b>COURTYARD BY MARRIOTT – WOODLAND HILLS</b> <a href="http://marriott.com/hotels/travel/laxcw-courtyard-los-angeles-woodland-hills">marriott.com/hotels/travel/laxcw-courtyard-los-angeles-woodland-hills</a> , 21101 Ventura Blvd., Woodland Hills 91364, 818.999.2200. Courtyard Los Angeles Woodland Hills by Marriott, a contemporary hotel perfect for both corporate and leisure guests, is close to Warner Center with easy access to U.S. Highway 101. <b>TMD</b>	122			
<b>COURTYARD LOS ANGELES SHERMAN OAKS</b> <a href="http://marriott.com/laxsf">marriott.com/laxsf</a> , 15433 Ventura Blvd., Sherman Oaks 91403, 818.981.5400. Courtyard Los Angeles Sherman Oaks offers the kind of warm hospitality, inviting atmosphere, and top-notch services sure to please business and leisure travelers alike with unexpected amenities and 15,000 square feet of meeting space. <b>TMD</b>	213	17	9,800	5,002
<b>ECONO MOTOR INN OF NORTH HILLS</b> 8647 Sepulveda Blvd., North Hills 91343, 818.893.3776 <b>TMD</b>	57			
<b>EXTENDED STAY AMERICA – LOS ANGELES – WOODLAND HILLS</b> <a href="http://extendedstayamerica.com/hotels/ca/los-angeles/woodland-hills">extendedstayamerica.com/hotels/ca/los-angeles/woodland-hills</a> , 20205 Ventura Blvd., Woodland Hills 91364-2551, 818.710.1170 <b>TMD</b>	146			
<b>EXTENDED STAY AMERICA – NORTHRIDGE</b> 19325 Londelius St., Northridge 91324, 818.734.1787 <b>TMD</b>	117			
<b>THE GARLAND</b> <a href="http://thegarland.com">thegarland.com</a> , 4222 Vineland Ave., North Hollywood 91602-3759, 818.980.8000. Tucked into seven shaded acres only a few miles from the heart of Los Angeles' entertainment and business destinations, The Garland offers more than 20,000 square feet of flexible indoor and outdoor event space. <b>TMD</b>	257	17	10,010	5,100
<b>GOOD NITE INN SYLMAR</b> <a href="http://goodnite.com/sylmar">goodnite.com/sylmar</a> , 12835 Encinitas Ave., Sylmar 91342, 818.362.8899. Just outside the exciting L.A. metropolis, the Good Nite Inn Sylmar is the ideal spot for an affordable and cozy hotel near the L.A. area. Upon arriving, tall, green palms wave a welcome in front of our three-story hotel. <b>TMD</b>	90			
<b>HAMPTON INN &amp; SUITES LOS ANGELES BURBANK AIRPORT</b> <a href="http://losangelesburbankairportsuites.hamptoninn.com">losangelesburbankairportsuites.hamptoninn.com</a> , 7501 N. Glenoaks Blvd., Burbank 91504, 818.768.1106. Looking for the right Los Angeles hotel that's close to everything? Newly renovated Hampton Inn & Suites® Los Angeles-Burbank Airport hotel with modern guest rooms, innovative meeting space for up to 60, made perfect for you. <b>TMD</b>	99	6	1,358	912
<b>HAMPTON INN &amp; SUITES LOS ANGELES/SHERMAN OAKS</b> <a href="http://losangelesvannuysuites.hamptoninn.com">losangelesvannuysuites.hamptoninn.com</a> , 5638 Sepulveda Blvd., Sherman Oaks 91411, 818.785.2211 <b>TMD</b>	96			
<b>HILTON WOODLAND HILLS</b> <a href="http://woodlandhills.hilton.com">woodlandhills.hilton.com</a> , 6360 Canoga Ave., Woodland Hills 91367, 818.595.1000. Ideally located in the west San Fernando Valley, the beautiful Hilton Woodland Hills offers 326 deluxe guest rooms and suites and more than 17,000 square feet of versatile meeting and banquet facilities. <b>TMD</b>	330	23	17,000	5,580
<b>HOLIDAY INN EXPRESS &amp; SUITES WOODLAND HILLS</b> <a href="http://ihg.com/holidayinnexpress/hotels/us/en/woodland-hills/laxwo/hoteldetail">ihg.com/holidayinnexpress/hotels/us/en/woodland-hills/laxwo/hoteldetail</a> , 22617 Ventura Blvd., Woodland Hills 91364, 818.222.2299 <b>TMD</b>	86			624

**TMD TOURISM MARKETING DISTRICT PROPERTY**

## Accommodations

### » The Valley

	TOTAL ROOMS	TOTAL SUITES	TOTAL MEETING SPACE (SQ. FT.)	LARGEST ROOM (SQ. FT.)
<b>HOLIDAY INN EXPRESS IHG, VAN NUYS</b> <a href="http://ihg.com/holidayinnexpress/hotels/us/en/van-nuys/laxvn/hotel/detail">ihg.com/holidayinnexpress/hotels/us/en/van-nuys/laxvn/hotel/detail</a> , 8244 Orion Ave., Van Nuys 91406, 818.989.5010. Conveniently located off the 405 freeway that connects to the 101 and 5 freeways. Complimentary high-speed Internet, Hot Smart Buffet Breakfast, and parking. New fitness center, business center, and outside pool. IHG rewards. <b>TMD</b>	132		1,768	684
<b>HOLIDAY INN EXPRESS NORTH HOLLYWOOD</b> <a href="http://hiexpress.com/northhollywood">hiexpress.com/northhollywood</a> , 11350 Burbank Blvd., North Hollywood 91601, 818.821.8031. Located just three miles from Universal Studios Hollywood™ and Burbank Airport, we offer comfortable rooms with buffet breakfast and Wi-Fi Internet access included. All rooms feature a mini refrigerator, microwave, and safe box. <b>TMD</b>	79			
<b>HOMETOWN INN</b> <a href="http://hometowninnnorthhills.com">hometowninnnorthhills.com</a> , 9401 Sepulveda Blvd., North Hills 91343, 818.892.0751. Hometown Inn has 62 units and is one of the top lodging choices in North Hills. Our goal is to deliver tremendous value by offering quality service at discount prices with our competitive daily and extended-stay rates. <b>TMD</b>	62			
<b>HOTEL AMARANO</b> <a href="http://hotelamarano.com">hotelamarano.com</a> , 322 N. Pass Ave., Burbank 91505, 818.842.8887. Luxury Burbank hotel featuring more than 2,000 square feet of function space. Guests are welcomed with personalized service, elegant room accommodations, and an intimate atmosphere.	132		1,392	950
<b>HOTEL MARIPOSA</b> <a href="http://hotelmariposala.com">hotelmariposala.com</a> , 12828 W. Riverside Dr., Los Angeles 91607, 267.648.2034 <b>TMD</b>				
<b>HOWARD JOHNSON INN AND SUITES RESEDA</b> <a href="http://hojoreseda.com">hojoreseda.com</a> , 7432 Reseda Blvd., Reseda 91335, 818.344.0324 <b>TMD</b>	74			
<b>HYATT REGENCY WESTLAKE</b> <a href="http://westlake.regency.hyatt.com/en/hotel/home.html">westlake.regency.hyatt.com/en/hotel/home.html</a> , 880 S. Westlake Blvd., Westlake Village 91361, 805.557.1234	263		25,000	7,820
<b>MARRIOTT LOS ANGELES BURBANK AIRPORT HOTEL</b> <a href="http://marriottburbankairport.com">marriottburbankairport.com</a> , 2500 N. Hollywood Way, Burbank 91505, 818.843.6000. Across from the Hollywood/Burbank Airport, near all L.A. attractions, close to major highways, the perfect setting for California travel. Luxurious accommodations offer great value, excellent service, ideal for business and leisure.	488	79	45,488	15,015
<b>MIKADO HOTEL</b> <a href="http://mikadohotels.com">mikadohotels.com</a> , 12600 Riverside Dr., Valley Village 91607, 818.763.9141 <b>TMD</b>	58	1		
<b>MOTEL 6 CANOGA PARK</b> <a href="http://motel6.com/reservations/motel_detail.aspx?num=4240">motel6.com/reservations/motel_detail.aspx?num=4240</a> , 7132 De Soto Ave., Canoga Park 91303, 818.883.6666 <b>TMD</b>	71			
<b>MOTEL 6 LOS ANGELES - SYLMAR</b> <a href="http://motel6.com">motel6.com</a> , 12775 Encinitas Ave., Sylmar 91342, 818.362.9491 <b>TMD</b>	158			
<b>MOTEL 6 LOS ANGELES - VAN NUYS/SEPULVEDA</b> <a href="http://motel6.com">motel6.com</a> , 15711 Roscoe Blvd., North Hills 91343, 818.894.9341 <b>TMD</b>	114			
<b>MOTEL 6 VAN NUYS</b> <a href="http://motel6.com/en/motels.ca.van-nuys.4538.html">motel6.com/en/motels.ca.van-nuys.4538.html</a> , 6909 Sepulveda Blvd., Van Nuys 91405, 818.787.5400 <b>TMD</b>	73			
<b>OAKWOOD APARTMENTS</b> <a href="http://oakwood.com/furnished-apartments/furnished/us/ca/woodland-hills/prop25165.html">oakwood.com/furnished-apartments/furnished/us/ca/woodland-hills/prop25165.html</a> , 22122 Victory Blvd., Woodland Hills 91367, 877.902.0832 <b>TMD</b>				
<b>PALM TREE INN</b> 8424 Sepulveda Blvd., North Hills 91343, 818.894.9261 <b>TMD</b>	50			
<b>PARADISE LODGE</b> 20128 Roscoe Blvd., Winnetka 91306, 818.341.7200 <b>TMD</b>	57			
<b>RADISSON HOTEL CHATSWORTH</b> <a href="http://radisson.com/chatsworth-hotel-ca-91311/usachac">radisson.com/chatsworth-hotel-ca-91311/usachac</a> , 9777 Topanga Canyon Blvd., Chatsworth 91311, 818.709.7054 <b>TMD</b>	148	6	1,505	760
<b>RAMADA INN CHATSWORTH</b> <a href="http://ramada.com/hotels/california/chatsworth/ramada-chatsworth/hotel-overview">ramada.com/hotels/california/chatsworth/ramada-chatsworth/hotel-overview</a> , 21340 Devonshire St., Chatsworth 91311, 818.998.5289. Ramada Chatsworth offers complimentary high-speed Internet, complimentary continental breakfast, and complimentary newspapers. It also offers free parking. <b>TMD</b>	72		1,000	435
<b>THE SHERMAN HOTEL</b> <a href="http://theshermanhotel.com">theshermanhotel.com</a> , 15485 Ventura Blvd., Sherman Oaks 91403, 818.646.3663 <b>TMD</b>	64			
<b>SPORTSMEN'S LODGE HOTEL</b> <a href="http://slhotel.com">slhotel.com</a> , 12825 Ventura Blvd., Studio City 91604, 818.769.4700. Charming three-star hotel close to major business areas. Tastefully appointed meeting and banquet facilities. Free parking, close to all major freeways. <b>TMD</b>	190	11	13,506	6,080
<b>ST. GEORGE MOTOR INN</b> <a href="http://stgeorgemotorinn.com">stgeorgemotorinn.com</a> , 19454 Ventura Blvd., Tarzana 91356, 818.345.6911. Serving our community friends and family for more than 30 years, the St. George has a relaxed family atmosphere where hospitality is king. <b>TMD</b>	57			

**TMD TOURISM MARKETING DISTRICT PROPERTY**



# Accommodations

## » The Valley

HOTELS	TOTAL ROOMS	TOTAL SUITES	TOTAL MEETING SPACE (SQ. FT.)	LARGEST ROOM (SQ. FT.)
<b>STAR LIGHT INN</b> 7435 Winnetka Ave., Winnetka 91306, 323.222.4949 <b>TMD</b>	56			
<b>STAYBRIDGE SUITES CHATSWORTH</b> <a href="http://ichotelsgroup.com/staybridge/hotels/us/en/chatsworth/cwhca/hoteldetail">ichotelsgroup.com/staybridge/hotels/us/en/chatsworth/cwhca/hoteldetail</a> , 21902 Lassen St., Chatsworth 91311, 818.773.0707 <b>TMD</b>	114		500	500
<b>STUDIO 6 VAN NUYS</b> <a href="http://staystudio6.com/reservations/motel_detail.aspx?num=5035">staystudio6.com/reservations/motel_detail.aspx?num=5035</a> , 13561 Sherman Way, Van Nuys 91405, 818.780.0558. Stay at this Van Nuys Aparthotel in the area of Universal Studios Hollywood™ and Warner Bros. Studio. <b>TMD</b>	58			
<b>STUDIO CITY COURT YARD HOTEL</b> <a href="http://universalstay.com">universalstay.com</a> , 12933 Ventura Blvd., Studio City 91604, 818.789.6900 <b>TMD</b>	65			
<b>SUPER 8 CANOGA PARK</b> <a href="http://super8.com/hotels/california/canoga-park/super-8-canoga-park/hotel-overview">super8.com/hotels/california/canoga-park/super-8-canoga-park/hotel-overview</a> , 7631 Topanga Canyon Blvd., Canoga Park 91304, 818.883.0240. Situated in Canoga Park, this motel is in the same area as California State University, Northridge. Regional attractions also include the J. Paul Getty Museum. <b>TMD</b>	52			
<b>TRAVEL INN</b> 8525 Sepulveda Blvd., North Hills 91343, 818.894.5721 <b>TMD</b>	76			
<b>TRAVELODGE CHATSWORTH</b> 21603 Devonshire St., Chatsworth 91311, 818.998.8888 <b>TMD</b>	73			
<b>TRAVELODGE SYLMAR</b> <a href="http://countrysideinnsylmar.com">countrysideinnsylmar.com</a> , 14955 Roxford St., Sylmar 91342, 818.367.0141 <b>TMD</b>	103			
<b>VALLEY INN &amp; CONFERENCE CENTER</b> <a href="http://valleyinnhotel.com">valleyinnhotel.com</a> , 10621 Sepulveda Blvd., Mission Hills 91345, 818.891.1868 <b>TMD</b>	116		7,500	3,250
<b>WARNER CENTER MARRIOTT HOTEL</b> <a href="http://warnercentermarriott.com">warnercentermarriott.com</a> , 21850 Oxnard St., Woodland Hills 91367, 818.887.4800. The newly re-energized Warner Center Marriott is perfectly situated in the San Fernando Valley, adjacent to Westfield Topanga and The Village. Malibu beaches and Universal Studios Hollywood™ are all within a 30-minute drive. <b>TMD</b>	478	11	25,000	10,960



Warner Center Marriott Hotel

**TMD TOURISM MARKETING DISTRICT PROPERTY**

# Accommodations

## » Pasadena

### HOTELS

	TOTAL ROOMS	TOTAL SUITES	TOTAL MEETING SPACE (SQ. FT.)	LARGEST ROOM (SQ. FT.)
<b>HILTON PASADENA</b> <i>pasadena.hilton.com, 168 S. Los Robles Ave., Pasadena 91101, 626.577.1000.</i> A convenient choice with its location two blocks from the Pasadena Convention Center, shops, and restaurants, and a short walk from Old Pasadena and the Playhouse District. Features 296 guest rooms and 19 banquet spaces.	296	11	28,000	7,600
<b>LANGHAM HUNTINGTON PASADENA, LOS ANGELES</b> <i>langhamhotels.com/en/the-langham/pasadena, 1401 S. Oak Knoll Ave., Pasadena 91106, 626.568.3900.</i> A Pasadena landmark since 1914, this iconic hotel features lush gardens, world-class dining, and the award-winning Chuan Spa on its 23 acres, as well as 379 guest rooms, private cottages, and 50,000 square feet of event space.	379	38	28,996	11,220
<b>SHERATON PASADENA HOTEL</b> <i>sheraton.com/pasadena, 303 E. Cordova St., Pasadena 91101, 626.449.4000.</i> The Sheraton Pasadena Hotel is located adjacent to the Pasadena Conference Center and the Pasadena Civic Auditorium.	311	5	11,500	2,482
<b>WESTIN PASADENA</b> <i>westin.com/pasadena, 191 N. Los Robles Ave., Pasadena 91101, 626.792.2727.</i> The Westin Pasadena is an upscale property within walking distance of historic Old Town, restaurants, museums, galleries, and shopping. Our hotel features 23,000 square feet of meeting space, 350 guest rooms, and 18 suites.	350	18	29,278	5,058

## Event Venues

### » The Valley

	CAPACITY INSIDE	CAPACITY OUTSIDE
<b>BARREL AND ASHES</b> <i>barrelandashes.com, 11801 Ventura Blvd., Studio City 91604, 818.623.8883.</i> Book parties, special events, or a hoedown at Barrel and Ashes! Our upstairs private dining room is perfect for a wide variety of gatherings and features a full bar, surround-sound system, HDTVs, and a private entrance.		
<b>CALIFORNIA STATE UNIVERSITY, NORTHRIDGE</b> <i>csun.edu, 17950 Lassen St., Northridge 91325, 818.677.2160.</i> A vibrant, diverse university community, situated on a 353-acre campus in the heart of Los Angeles' San Fernando Valley.	850	5,000
<b>DAILY GRILL - BURBANK</b> <i>dailygrill.com/locations/daily-grill-burbank-california, 2500 Hollywood Way, Burbank 91505, 818.840.6464</i>	45	
<b>DESCANSO GARDENS</b> <i>descansogardens.org, 1418 Descanso Dr., La Cañada-Flintridge 91011, 818.949.4200.</i> A 160-acre garden oasis containing a Camellia Oak Forest, Rose Garden, Japanese Tea Garden, California natives, and seasonal displays.	200	300
<b>RONALD REAGAN PRESIDENTIAL LIBRARY AND MUSEUM</b> <i>reaganlibrary.com, 40 Presidential Dr., Simi Valley 93065, 805.577.4066.</i> The Ronald Reagan Library is one of California's most beautiful and unique destinations. Step aboard and tour through his actual Air Force One; view a full-scale replica of the Oval Office.	4,500	5,000
<b>SPORTSMEN'S LODGE EVENTS CENTER</b> <i>sleventscenter.com, 12833 Ventura Blvd., Studio City 91604, 818.755.5000.</i> The Sportsmen's Lodge Event Center has been in the heart of Studio City since 1880. Fully remodeled in 2009, its 10 elegant venues still wrap around lovely gardens and water features.	2,025	600
<b>WARNER BROS. STUDIOS SPECIAL EVENTS</b> <i>wbspecialevents.com, 4000 Warner Blvd., Bldg. 17, Burbank 91522, 818.954.2652.</i> The studio offers screening rooms, exclusive dining room, museums, premiere theater, and back-lot sets from your favorite productions to host memorable events from 50 to 5,000. Let us roll out the red carpet for you!	5,000	3,000

## Event Venues

### » Pasadena

	CAPACITY INSIDE	CAPACITY OUTSIDE
<b>HUNTINGTON LIBRARY, ART COLLECTIONS, AND BOTANICAL GARDENS</b> <i>huntington.org, 1151 Oxford Rd., San Marino 91108, 626.405.2100</i>	250	500
<b>KIDSPACE CHILDREN'S MUSEUM</b> <i>kidspacemuseum.org, 480 N. Arroyo Blvd., Pasadena 91103, 626.449.9144.</i> Southern California's premier children's museum, Kidspace has over 2.5 acres of hands-on exhibits including insects, arts, natural and environmental sciences, and FUN! Kidspace is where play and learning are one.		2,000
<b>ROSE BOWL STADIUM</b> <i>rosebowlstadium.com, 1001 Rose Bowl Dr., Pasadena 91103, 626.577.3100.</i> With multiple locations to choose from, the Rose Bowl Stadium is perfect for any style of event. Enjoy a first-class meal on the field, Terry Donahue Pavilion, spacious state-of-the-art locker rooms, or Court of Champions.	13,422	7,500



Kidspace Children's Museum



## Dining

\$ Less than \$20      \$\$\$ \$35 to \$50  
\$\$ \$20 to \$35      \$\$\$\$ \$50 or more

### » The Valley

#### AMERICAN

##### CLIPPER CAFE

[airtelplaza.com/drink-and-dine/clipper-cafe](http://airtelplaza.com/drink-and-dine/clipper-cafe),  
7277 Valjean Ave., Van Nuys 91406, 818.997.7676

##### CLIPPER CLUB LOUNGE

[airtelplaza.com/drink-and-dine/clipper-club](http://airtelplaza.com/drink-and-dine/clipper-club),  
7277 Valjean Ave., Van Nuys 91406, 818.997.7676

##### DAILY GRILL – BURBANK

\$\$ [dailygrill.com/locations/daily-grill-burbank-california](http://dailygrill.com/locations/daily-grill-burbank-california),  
2500 Hollywood Way, Burbank 91505, 818.840.6464

##### PATIO CAFE

\$ [shotel.com](http://shotel.com), 12825 Ventura Blvd., Studio City 91604,  
818.769.4700. Recently renovated cafe with bright  
clean décor, a brand-new menu featuring many vegan  
and vegetarian options, classic TV dinners, and amazing  
desserts. We are open seven days a week from 7 a.m. until  
10 p.m.

##### TROFI

\$ [glendale.hilton.com](http://glendale.hilton.com), 100 W. Glenoaks Blvd.,  
Glendale 91202, 818.956.5466

#### BARBECUE

##### BARREL AND ASHES

\$\$ [barrelandashes.com](http://barrelandashes.com), 11801 Ventura Blvd.,  
Studio City 91604, 818.623.8883. Book parties,  
special events, or a hoedown at Barrel and Ashes! Our  
upstairs private dining room is perfect for a wide variety of  
gatherings and features a full bar, surround-sound system,  
HDTVs, and a private entrance.

#### CALIFORNIAN

##### BRASSERIE - WOODLAND HILLS

\$ [www3.hilton.com/en/hotels/california/hilton-woodland-hills-los-angeles-burwchf/dining/index.html](http://www3.hilton.com/en/hotels/california/hilton-woodland-hills-los-angeles-burwchf/dining/index.html),  
6360 Canoga Ave., Woodland Hills 91367, 818.595.1000.  
Full-service restaurant offering breakfast, lunch, and dinner.

##### BREEZE, AN AMERICAN GRILL

\$\$ [warnercentermarriott.com](http://warnercentermarriott.com), 21850 Oxnard St.,  
Woodland Hills 91367, 818.887.4800. California cuisine  
at its finest. Breakfast, lunch, dinner, or brunch—enjoy any  
meal served in a beautiful atrium setting.

##### THE FRONT YARD

\$\$ [thefrontyardla.com](http://thefrontyardla.com), 4222 Vineland Ave.,  
North Hollywood 91602, 818.255.7290. The Front Yard  
showcases L.A.'s diverse food culture in a setting as casual  
and comfortable as an evening at an old friend's house.  
Come hang out on our spacious outdoor patio and sip your  
favorite cocktail by the fireplace.

##### LANDINGS RESTAURANT

\$\$ [airtelplaza.com](http://airtelplaza.com), 7277 Valjean Ave., Van Nuys 91406,  
818.997.7676. South Pacific décor and aviation artifacts  
evoke the thrill of the early days of flight. Menu specialties  
from around the world.

#### SEAFOOD

##### LAUREL POINT

\$\$ [thepointseafood.com](http://thepointseafood.com), 12050 Ventura Blvd.,  
Studio City 91604, 818.769.6336. Situated at Laurel  
Canyon and Ventura Boulevard, Laurel Point serves lunch,  
dinner, and brunch, with a great happy hour.

### » Pasadena

#### AMERICAN

##### REDWHITE+BLUEZZ

\$\$ [redwhitebluezz.com](http://redwhitebluezz.com), 37 S. El Molino Ave., Pasadena  
91101, 626.792.4441

#### CALIFORNIAN

##### TERRACE AT THE LANGHAM, PASADENA

\$\$\$ [langhamhotels.com/en/the-langham/pasadena/dining/the-terrace](http://langhamhotels.com/en/the-langham/pasadena/dining/the-terrace), 1401 S. Oak Knoll Ave., Pasadena  
91106, 626.585.6218. Offering a California bistro-style  
menu with fresh seasonal, sustainable ingredients, and  
featuring an outdoor patio for al fresco dining with views of  
the Picture Bridge and pool. Open daily for breakfast, lunch,  
and dinner.

##### TREVO'S RESTAURANT

\$\$ [pasadena.hilton.com](http://pasadena.hilton.com), 168 S. Los Robles Ave.,  
Pasadena 91101, 626.577.1000. Among more than 300  
restaurants within a two-mile radius, Trevi's Restaurant offers  
fine cuisine, from salads and pastas to seafood and steaks.

#### MEDITERRANEAN

##### RESTAURANT SOLEIL

\$ [sheraton.com/pasadena](http://sheraton.com/pasadena), 303 E. Cordova St.,  
Pasadena 91101, 626.449.4000. Experience the indoor/  
outdoor atmosphere of Restaurant Soleil, serving the finest in  
Mediterranean cuisine. Open for breakfast, lunch and dinner,  
featuring homemade pastas, fresh seafood, and steaks.

#### STEAKHOUSE

##### THE ROYCE WOOD-FIRED STEAKHOUSE

\$\$\$\$ [roycela.com](http://roycela.com), 1401 S. Oak Knoll Ave., Pasadena  
91106, 626.585.6410. Featuring the finest selection  
of USDA Prime cuts, Australian Wagyu, and authentic  
Japanese Kobe beef, prepared over a wood-fired grill with  
white oak and seasonal wood to sear in the maximum flavor  
and juiciness of each cut.

## Nightlife

### » The Valley

#### LOUNGES

##### BLVD BAR & LOUNGE

[blvdhotels.com/hollywood/cafe-bar-lounge](http://blvdhotels.com/hollywood/cafe-bar-lounge),  
10730 Ventura Blvd., Studio City 91604

## Visitor Activities

### » The Valley

#### ACTIVITIES

##### JAPANESE GARDEN

[thejapanesegarden.com](http://thejapanesegarden.com), 6100 Woodley Ave., Van Nuys  
91406, 818.756.8166. Authentic 6.5-acre Japanese  
Garden provides beauty, relaxation, inspiration, and a better  
understanding of Japanese culture.

##### ORCUTT RANCH HORTICULTURAL CENTER

[laparks.org/horticulture/orcutt-ranch](http://laparks.org/horticulture/orcutt-ranch), 23600 Roscoe  
Blvd., West Hills 91304, 818.883.6641. Famous for its  
lush citrus groves and beautiful rose garden, this 25-acre  
park is the site of the historic Orcutt residence, built in 1920.

#### AIR TOURS

##### COPTER PILOT

[copterpilot.com](http://copterpilot.com), Van Nuys Airport (KVNY),  
16644 Roscoe Blvd., Van Nuys 91406, 323.540.4354.  
Copter Pilot in cooperation with RotorFX offers V.I.P.-level  
service from the Van Nuys Airport. Enjoy an exhilarating  
experience with a bird's-eye view of one of the most  
amazing metropolis cities in the U.S.

##### ELITE HELICOPTER TOURS

[elitehelicoptertours.com](http://elitehelicoptertours.com), 16750 Roscoe Blvd., Van Nuys  
91406, 310.948.4354. At Elite Helicopter Tours we give  
you the opportunity to enjoy beautiful Southern California  
like never before, offering a variety of scenic helicopter tours  
that will give you the thrill of a lifetime. Come enjoy the ride!

##### GROUP 3 AVIATION

[group3aviation.com](http://group3aviation.com), 16425 Hart St., Van Nuys 91406,  
818.994.9376. Offering helicopter charter and helicopter  
tours above Downtown Los Angeles, Hollywood, Beverly  
Hills, and L.A. beaches since 1993. Tour packages, custom  
tours, and charter available seven days a week.

##### ORBIC AIR HELICOPTER TOURS

[orbicair.com](http://orbicair.com), 10750 Sherman Way, Burbank 91505,  
818.561.4838. The best way to see L.A. Helicopter  
tours and charter destinations in So Cal. Whether visiting  
or looking to rediscover Los Angeles, call on Orbic Air for  
tours of Hollywood, L.A. LIVE, Malibu coastline, and more!

#### CULTURAL TOURS

##### NOHO ARTS DISTRICT

[nohoartsdistrict.com](http://nohoartsdistrict.com), 5126 Lankershim Blvd.,  
North Hollywood 91601, 818.506.3132. A one-square-  
mile creative community in North Hollywood that is home  
to 20-plus live theaters, dance and recording studios, art  
galleries, performing arts workshops, specialty shops, and  
great restaurants and nightlife.

#### GARDENS

##### DESCANSO GARDENS

[descansogardens.org](http://descansogardens.org), 1418 Descanso Dr., La Cañada-  
Flintridge 91011, 818.949.4200. A 160-acre garden  
oasis containing a Camellia Oak Forest, Rose Garden,  
Japanese Tea Garden, California natives, and seasonal  
displays.

#### POINTS OF INTEREST

##### AMERICANA AT BRAND

[americanatbrand.com](http://americanatbrand.com), 889 Americana Way, Ste. 330,  
Glendale 91210, 818.637.8982. Experience the ultimate  
in shopping, dining, entertainment, and luxury living at the  
Americana at Brand. From the carefully chosen boutiques  
to the beautiful ambience, every care has been taken to  
surround you with luxury.

#### SIGHTSEEING TOURS/ TOUR GUIDES

##### LA INSIDER TOURS

[lainsidertours.com](http://lainsidertours.com), 7401 Laurel Canyon Blvd., #26,  
North Hollywood 91605, 800.549.6625

#### STUDIO TOURS

##### WARNER BROS. STUDIO TOUR HOLLYWOOD

[wbstudiotour.com](http://wbstudiotour.com), 3400 W. Riverside Dr., Burbank  
91522 877.492.8687. Warner Bros. Studio Tour  
Hollywood offers a three-hour visit inside a real working  
Hollywood studio. Visit original sets and props used to  
create productions from *Batman* to *Friends*. Get closer to  
the entertainment you love!



Huntington Library, Art Collections, and Botanical Gardens

## TELEVISION & MOTION PICTURE STUDIOS

### WARNER BROS. STUDIO TOUR HOLLYWOOD

[wbstudiotour.com](http://wbstudiotour.com), 3400 W. Riverside Dr., Burbank 91522 877.492.8687. Warner Bros. Studio Tour Hollywood offers a three-hour visit inside a real working Hollywood studio. Visit original sets and props used to create productions from *Batman* to *Friends*. Get closer to the entertainment you love!

## UNIVERSITIES

### CALIFORNIA STATE UNIVERSITY, NORTHRIDGE

[csun.edu](http://csun.edu), 17950 Lassen St., Northridge 91325 818.677.2160. A vibrant, diverse university community, situated on a 353-acre campus in the heart of Los Angeles' San Fernando Valley.

## WINERIES

### URBAN PRESS WINERY

[urbanpresswinery.com](http://urbanpresswinery.com), 316 N. San Fernando Rd., Burbank 91502, 818.561.4858

## » Pasadena

## ARCHITECTURE

### TOURNAMENT OF ROSES

[tournamentofroses.com](http://tournamentofroses.com), 391 S. Orange Grove Blvd., Pasadena 91184, 626.449.4100

## DAY SPAS

### CHUAN SPA AT THE LANGHAM HUNTINGTON, PASADENA

[chaunspa.com/en/pasadena](http://chaunspa.com/en/pasadena), 1401 S. Oak Knoll Ave., Pasadena 91106, 626.585.6414. Chuan Spa is a haven of wellness and transformation featuring signature treatments inspired by Traditional Chinese Medicine including massages, facials, and body treatments, combined with cutting-edge skin care technology.

## SPECIALTY TOURS

### ROSE BOWL STADIUM

[rosebowlstadium.com](http://rosebowlstadium.com), 1001 Rose Bowl Dr., Pasadena 91103, 626.577.3100. With multiple locations to choose from, the Rose Bowl Stadium is perfect for any style of event. Enjoy a first-class meal on the field, Terry Donahue Pavilion, spacious state-of-the-art locker rooms, or Court of Champions.

## Arts & Culture

## » The Valley

## MUSEUMS

### FOREST LAWN MUSEUM

[forestlawn.com/events/category/museum-exhibits/list](http://forestlawn.com/events/category/museum-exhibits/list), 1712 S. Glendale Ave., Glendale 91205, 323.340.4782. Forest Lawn Museum is committed to enrich, inspire, and educate the community through the display of artwork, exhibits, and programs featuring history, culture, and religion. Free admission and parking.

## RONALD REAGAN PRESIDENTIAL LIBRARY AND MUSEUM

[reaganlibrary.com](http://reaganlibrary.com), 40 Presidential Dr., Simi Valley 93065, 805.577.4066. The Ronald Reagan Library is one of California's most beautiful and unique destination. Step aboard and tour through his actual Air Force One; view a full-scale replica of the Oval Office.

## » Pasadena

## MUSEUMS

### HUNTINGTON LIBRARY, ART COLLECTIONS, AND BOTANICAL GARDENS

[huntington.org](http://huntington.org), 1151 Oxford Rd., San Marino 91108, 626.405.2100

### KIDSPACE CHILDREN'S MUSEUM

[kidspacemuseum.org](http://kidspacemuseum.org), 480 N. Arroyo Blvd., Pasadena 91103, 626.449.9144. Southern California's premier children's museum, Kidspace has over 2.5 acres of hands-on exhibits including insects, arts, natural and environmental sciences, and FUN! Kidspace is where play and learning are one.

### NORTON SIMON MUSEUM

[nortonsimon.org](http://nortonsimon.org), 411 W. Colorado Blvd., Pasadena 91105, 626.449.6840

### USC PACIFIC ASIA MUSEUM

[pacificasiameuseum.org](http://pacificasiameuseum.org), 46 N. Los Robles Ave., Pasadena 91101, 626.449.2742

## Shopping

## » The Valley

## SHOPPING MALLS & MARKETPLACES

### AMERICANA AT BRAND

[americanatbrand.com](http://americanatbrand.com), 889 Americana Way, Ste. 330, Glendale 91210, 818.637.8982. Experience the ultimate in shopping, dining, entertainment, and luxury living at the Americana at Brand. From the carefully chosen boutiques to the beautiful ambience, every care has been taken to surround you with luxury.

### WESTFIELD TOPANGA & THE VILLAGE

[westfield.com/topanga](http://westfield.com/topanga), 6600 Topanga Canyon Blvd., Canoga Park 91303, 818.594.8732. With more visitors than Disneyland, Westfield Topanga & The Village is a must-see on any discerning shopper's list. From luxury fashion to L.A.'s finest food, it's a destination experience unlike any other.

## » Pasadena

## SHOPPING MALLS & MARKETPLACES

### ONE COLORADO OLD PASADENA

[onecolorado.com](http://onecolorado.com), 41 Hugus Alley, Pasadena 91103, 626.564.1066

## SPECIALTY SHOPS & BOUTIQUES

### GIFT SHOP

[pasadena.langhamhotels.com/index.html](http://pasadena.langhamhotels.com/index.html), 1401 S. Oak Knoll Ave., Pasadena 91106, 626.585.3900. The Flavours of Langham boutique offers signature Langham Huntington, Pasadena logo gifts, sundries, and other items.



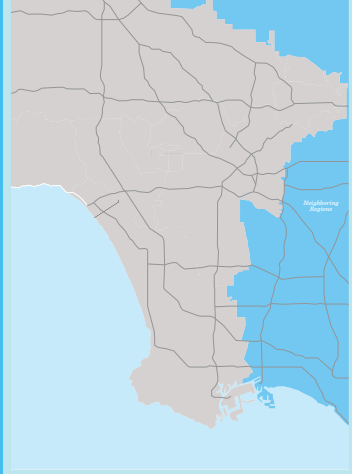

6

# neighboring regions

## DIRECTORY

- 119** Neighboring Regions
- 121** Accommodations
- 122** Event Venues
- 123** Dining
- 123** Nightlife
- 123** Visitor Activities
- 124** Arts & Culture
- 124** Shopping
- 124** Sports & Recreation





# neighboring regions



BIG BEAR LAKE

INVENTORY  
HOTELS IN  
NEIGHBORING  
REGIONS  
10  
HOTELS  
2,296  
GUEST ROOMS  
123  
MEETING ROOMS

L.A. doesn't mind being judged by the company it keeps. Its neighboring cities and towns and nearby mountains and deserts all help define a region of unique variety. You can ski in the morning near Big Bear Lake and surf in the afternoon in the Beach Cities. Take a winding escape on the Angeles Crest Highway through the San Gabriel Mountains—those high-rises that form Downtown's dramatic natural backdrop. Or head east toward the low desert and hit Desert Hills Premium Outlets on the way to Palm Springs. Escape the heat on the Palm Springs Aerial Tramway, where a rotating tramcar delivers you to the cool slopes of Mount San Jacinto in just 10 minutes. You've probably heard of Disneyland Resort; the Magic Kingdom is just 45 minutes south of Downtown.

## hotels

Interested in hosting your business event in one of the outlying counties? You have your pick of hotels, resorts, and venues in settings that are luxurious, quiet, and comfortable. Hotels range from boutique and historic properties to globally recognized hospitality brands. Resorts and conference centers provide all-inclusive lodging, meeting, and event facilities—with the bonus of spectacular Southern California sunshine and scenery.

Just 18 miles east of Downtown L.A., **Pacific Palms Resort** in the City of Industry is a 650-acre

property set on a hilltop with 292 guest rooms, a golf course, a spa, a fitness center, a swimming pool, and 45,000 square feet of flexible event space, including 28 meeting rooms and the 12,000-square-foot Majestic Ballroom.

In Pomona, 29 miles east of the L.A. skyline, the 244-suite **Sheraton Fairplex Hotel & Conference Center** is situated on 543 acres of rolling farmland and houses 16 event rooms totaling 71,142 square feet, including the 33,000-square-foot Expo Hall.

About 38 miles northwest of L.A. proper, the 269 guest rooms at **Four Seasons Hotel Westlake Village**

are surrounded by acres of botanical gardens and lulled by a gentle waterfall. The hotel's 189,731 square feet of event space accommodates groups of 10 to 1,000 with indoor banquet halls and ballrooms and outdoor gathering areas.

## activities

Consider the variety of outdoor activities that are available in Southern California, such as skiing and snowboarding at stunning winter resorts, water skiing on a lake in the summer, and sailing and body surfing in the ocean year-round.

Alternative venues include attractions like a world-famous theme park, an oceanic wonderland, or one of the top water parks in the country, all of which will delight families accompanying meeting attendees. **The Fairplex** offers an expansive facility located on 487 acres, including 325,000 square feet of indoor exhibit space, and it hosts the annual Los Angeles County Fair.

For entertainment, give your meeting guests a thrill with a zip-line canopy tour in the forest

near the ski resorts of Wrightwood or a ride on the **Palm Springs Aerial Tramway** for a bird's-eye view from over 6,000 feet up.

Closer to earth, championship golf courses welcome pros and duffers alike, with staffs who are ready to host your next conference or event. For bargain hunters and shopping fanatics, outlet malls in the neighboring regions are a must-visit. Several top-notch centers located just outside L.A. offer hundreds of designer and brand-name stores. Group tours with special discounts are also available.

## shopping

Shopping tops the list of activities when the meetings are over, and massive retail shopping centers offer great deals on the most sought-after brands. **Citadel Outlets** features more than 130 brand-name stores on 700,000 square feet offering 30 percent to 70 percent off retail prices, four office buildings, and foreign currency exchange. Groups can take advantage of VIP savings cards and an incentive program. Shop at **Camarillo Premium Outlets** for 160 premium brand outlets featuring 25 percent to 65 percent savings, as well as tour service with VIP coupons; numerous nearby hotels offer shop-and-stay packages. **Ontario Mills** features more than 200 premium-brand stores, a food court, an Improv comedy club and dinner theater, and a 30-screen AMC Theatres.

## large conference centers, alternative meeting venues, and attractions

Neighboring regions feature many large and unique hotels, venues suited for meetings and events with specific needs, and attractions that offer terrific group activities as well as meeting and event spaces. Here are a few:

- California State Polytechnic University, Pomona
- The Commerce Hotel & Casino
- Pacific Palms Resort
- Santa Anita Park
- Sheraton Fairplex Hotel & Conference Center
- Six Flags Magic Mountain
- StubHub Center



AN OCEAN OF  
POSSIBILITIES  
AWAIT ABOARD  
THE QUEEN MARY



**FLEXIBLE MEETING SPACE, FULL SERVICE HOTEL,  
FINE DINING & UNIQUE ATTRACTIONS**

- 346 staterooms and suites
- 35,000 sq. ft. of meeting space and a 45,000 sq. ft. exhibit hall
- Award-winning staff creates innovative banquets for groups from 10 to 5,000

[QUEENMARY.COM](http://QUEENMARY.COM)

Channel Islands National Park



CAMARILLO • OXNARD • VENTURA • PORT HUENEME

*Plan to be inspired here.*

[VENTURACOUNTYCOAST.COM/MEETINGS](http://VENTURACOUNTYCOAST.COM/MEETINGS)



# Accommodations

## » Neighboring Regions

### HOTEL WHOLESALER

**ONPEAK** [onpeak.com](http://onpeak.com), 350 N. Clark St., Ste. 200, Chicago, IL 60654, 312.527.7270. onPeak makes it simple for events to offer discounted hotel rooms to their participants. Event organizers get a team of experts to leverage relationships with the hotel community, negotiate contracts, and fully manage room blocks.

### HOTELS

**BEST WESTERN PLUS EXECUTIVE INN – ROWLAND HEIGHTS** [bwrowlandheights.com](http://bwrowlandheights.com), 18880 E. Gale Ave., Rowland Heights 91748, 626.810.1818. In the heart of San Gabriel Valley's Asian community, the hotel offers a diverse range of international restaurants and outlet shopping opportunities. Thirty minutes to Disneyland and Downtown L.A. Discount LAX shuttle. Chinese speaking.

**CROWNE PLAZA HOTEL AT COMMERCE CASINO** [cpcla.com](http://cpcla.com), 6121 E. Telegraph Rd., Commerce 90040, 323.728.3600. Close to all the exciting action you'd expect from Las Vegas! Lush gardens, water fountains, and a grand entry will impress even the most discerning traveler.

**EMBASSY SUITES HOTEL LOS ANGELES – DOWNEY** [losangelesdowney.embassysuites.com](http://losangelesdowney.embassysuites.com), 8425 Firestone Blvd., Downey 90241, 562.861.1900. All-suite, full-service hotel featuring 6,000 square feet of meeting space. Complimentary parking, breakfast, and nightly reception. Centrally located near many major attractions in the Los Angeles/Orange County area.

**FOUR SEASONS HOTEL WESTLAKE VILLAGE** [fourseasons.com/westlakevillage](http://fourseasons.com/westlakevillage), Two Dole Dr., Westlake Village 91362, 818.575.3000. For groups of 10 to 1,000, Four Seasons Hotel Westlake Village offers 45,000 square feet of indoor and outdoor meeting and event space in one of the best locations in Southern California, just north of Los Angeles near Malibu.

**HILTON GARDEN INN MONTEBELLO** [montebello.hgi.com](http://montebello.hgi.com), 801 N. Via San Clemente, Montebello 90640, 323.724.5900. Overlooking the first tee of the Montebello Country Club Golf Course, just minutes from Downtown Los Angeles and many major attractions.

**HYATT PLACE GLENDALE/LOS ANGELES** [glendalelosangeles.place.hyatt.com](http://glendalelosangeles.place.hyatt.com), 225 W. Wilson Ave., Glendale 91203, 747.272.1710. Hyatt Place Glendale/Los Angeles features 179 guest rooms and offering infinite chances to discover Southern California. Whether you are here for business or leisure, you will love what we have to offer.

**PACIFIC PALMS RESORT** [pacificpalmsresort.com](http://pacificpalmsresort.com), One Industry Hills Pkwy., City of Industry 91744, 626.854.2315. Full-service IACC Certified Conference Resort central to all Southern California attractions and airports. 45,000 square feet of meeting space. On-site golf, two restaurants, luxury spa, fitness center, and hilltop guest pool.

**QUEEN MARY** [queenmary.com](http://queenmary.com), 1126 Queen's Hwy., Long Beach 90802, 877.342.0738. The Queen Mary is a unique meeting/conference venue with everything necessary to facilitate a flawless event experience in one of our unique art deco salons that range in size from 522 square feet up to 18,000 square feet.

**SHERATON FAIRPLEX HOTEL & CONFERENCE CENTER** [sheratonfairplex.com](http://sheratonfairplex.com), 601 W. McKinley Ave., Pomona 91768, 909.622.2220

**SHERATON LOS ANGELES/SAN GABRIEL** [sheratonlasangabriel.com](http://sheratonlasangabriel.com), 303 E. Valley Blvd., San Gabriel 91776, 626.639.0300. Features 19,000 square feet of meeting space with stunning Grand Ballroom accommodating up to 800 people banquet-style. The hotel offers an array of innovative eastern and western culinary experiences and acclaimed on-site catering team.

### TMD TOURISM MARKETING DISTRICT PROPERTY



Queen Mary

	TOTAL ROOMS	TOTAL SUITES	TOTAL MEETING SPACE (SQ. FT.)	LARGEST ROOM (SQ. FT.)
<b>BEST WESTERN PLUS EXECUTIVE INN – ROWLAND HEIGHTS</b>	135	8		
<b>CROWNE PLAZA HOTEL AT COMMERCE CASINO</b>	194	10	20,000	
<b>EMBASSY SUITES HOTEL LOS ANGELES – DOWNEY</b>	220	219	6,000	
<b>FOUR SEASONS HOTEL WESTLAKE VILLAGE</b>	269	39	48,076	
<b>HILTON GARDEN INN MONTEBELLO</b>	121	12	27,960	
<b>HYATT PLACE GLENDALE/LOS ANGELES</b>	179	17	1,860	
<b>PACIFIC PALMS RESORT</b>	300	8	35,000	
<b>QUEEN MARY</b>	346	8	81,826	
<b>SHERATON FAIRPLEX HOTEL &amp; CONFERENCE CENTER</b>	244	247	377,465	
<b>SHERATON LOS ANGELES/SAN GABRIEL</b>	288		19,000	

## Event Venues

### » Neighboring Regions

	CAPACITY INSIDE	CAPACITY OUTSIDE
<b>AQUARIUM OF THE PACIFIC</b> <a href="http://aquariumofpacific.org">aquariumofpacific.org</a> , 100 Aquarium Way, Long Beach 90802, 562.590.3100. Take a journey of discovery at Aquarium of the Pacific in Long Beach, one of the nation's largest aquariums. Touch the ocean's ultimate predators in Shark Lagoon. Hand-feed lorikeet birds and watch penguins play.	1,200	2,500
<b>DISNEYLAND® PARK</b> <a href="http://disneyland.com">disneyland.com</a> , 1313 Harbor Blvd., Anaheim 92803, 714.781.4565. Experience the magic of Disneyland® Resort like never before! Explore the newly reimagined Pixar Pier at Disney California Adventure® Park! And get ready for Star Wars: Galaxy's Edge, opening Summer 2019 at Disneyland® Park!		20,000
<b>DISNEY'S CALIFORNIA ADVENTURE™ PARK</b> <a href="http://disneyland.com">disneyland.com</a> , 1313 Harbor Blvd., Anaheim 92803, 714.781.4565. Where Disney magic meets California fun! Featuring four lands: Golden State, Hollywood Picture Backlot, Paradise Pier, and "a bug's land."		20,000
<b>EXOTICS RACING</b> <a href="http://exoticracing.com/available-dates/los-angeles-auto-club-speedway">exoticracing.com/available-dates/los-angeles-auto-club-speedway</a> , 14664 Rancho Vista Dr., Fontana 92335, 909.770.8324. Exotics Racing makes the dream of driving exotic supercars on a racetrack a reality for everyone. Driving packages start at \$199 for five laps. Group and corporate events available: <a href="http://exoticracing.com">exoticracing.com</a> .		
<b>MEDIEVAL TIMES DINNER &amp; TOURNAMENT</b> <a href="http://medievaltimes.com">medievaltimes.com</a> , 7662 Beach Blvd., Buena Park 90620, 714.523.1100. Medieval Times Dinner & Tournament is North America's longest running dinner attraction. Experience an evening of quality entertainment inspired by 11th-century history and witness live jousting, swordplay, and horsemanship.	1,100	
<b>MUSEUM OF LATIN AMERICAN ART</b> <a href="http://mola.org">mola.org</a> , 628 Alamitos Ave., Long Beach 90802, 562.437.1689	750	1,100



## Event Venues

### » Neighboring Regions

	CAPACITY INSIDE	CAPACITY OUTSIDE
<b>PORSCHE EXPERIENCE CENTER LOS ANGELES</b> <a href="http://porschedriving.com/porsche-experience-center-los-angeles">porschedriving.com/porsche-experience-center-los-angeles</a> , 19800 S. Main St., Carson 90745, 888.204.7474. Available for small meetings to full-company conference presentations, our venue is an ideal location to make an impression. PECLA houses eight enclosed meeting spaces, all complemented by our specialty catering.		
<b>QUEEN MARY</b> <a href="http://queenmary.com">queenmary.com</a> , 1126 Queen's Hwy., Long Beach 90802, 877.342.0738. The Queen Mary is a unique meeting/conference venue with everything necessary to facilitate a flawless event experience in one of our unique art deco salons that range in size from 522 square feet up to 18,000 square feet.	6,673	
<b>SANTA ANITA PARK</b> <a href="http://santaanita.com">santaanita.com</a> , 285 W. Huntington Dr., Arcadia 91007, 626.574.6400		10,000
<b>SEAWORLD SAN DIEGO</b> <a href="http://seaworld.com">seaworld.com</a> , 500 SeaWorld Dr., San Diego 92109, 619.226.3901. Amazing attractions, unforgettable animal interactions, and incredible shows, including the Shamu Adventure. World-class marine life exhibits in San Diego.	2,000	14,000
<b>SIX FLAGS HURRICANE HARBOR LOS ANGELES</b> <a href="http://sixflags.com/hurricaneharborla">sixflags.com/hurricaneharborla</a> , 26101 Magic Mountain Pkwy., Valencia 91355, 661.255.4100. Southern California's favorite tropical paradise with 22 slides and dozens of splashy adventures for water-loving thrill-seekers of all ages.		5,000
<b>SIX FLAGS MAGIC MOUNTAIN</b> <a href="http://sixflags.com/magicmountain">sixflags.com/magicmountain</a> , 26101 Magic Mountain Pkwy., Valencia 91355, 661.255.4501. More than a theme park, it's the Xtreme Park with fun and excitement for thrill-seekers of all ages.		20,000



RIGHT: JENS LUCKING



## Dining

\$ Less than \$20      \$\$\$ \$35 to \$50  
\$\$ \$20 to \$35      \$\$\$\$ \$50 or more

### AMERICAN

#### QUIET CANNON

\$\$ [montebello.gardeninn.com](http://montebello.gardeninn.com), 901 N. Via San Clemente, Montebello 90640, 323.724.4500. Serving regional and American cuisine in a casual setting overlooking the Montebello Country Club golf course.

### CALIFORNIAN

#### 323 BISTRO

ihg.com/crownplaza/hotels/us/en/commerce/laxca/hotel/detail, 6121 E. Telegraph Rd., Los Angeles 90040, 323.728.3600

### CHINESE

#### DUCK HOUSE RESTAURANT

\$\$ [duckhouse.com](http://duckhouse.com), 501 S. Atlantic Blvd., Monterey Park 91854, 626.284.3227

### SEAFOOD

#### CIMA AT PACIFIC PALMS RESORT

\$\$\$ [pacificpalmsresort.com](http://pacificpalmsresort.com), One Industry Hills Pkwy., City of Industry 91744, 626.854.2335. Pacific fusion cuisine, lively atmosphere, impeccable service, majestic views, and outdoor deck for dining. Perfect for a casual dinner or corporate gathering.

## Nightlife

### SPORTS BARS

#### RED - A RESTAURANT & BAR

[redrestaurant.net](http://redrestaurant.net), One Industry Hills Pkwy., City of Industry 91744, 626.854.2353. Superb steaks, scintillating seafood, spectacular service.

## Visitor Activities

### ACTIVITIES

#### VENTURA HARBOR VILLAGE

[venturaharborvillage.com](http://venturaharborvillage.com), 1583 Spinnaker Dr., Ventura 93001, 805.477.0470

### AIR TOURS

#### IEX HELICOPTERS

[iexhelicopters.com](http://iexhelicopters.com), 1175 Queens Hwy., Long Beach 90802, 310.510.2525. SoCal's preferred choice of helicopter charters, tours, and exclusive Catalina Island transportation for over 30 years. Departures from Long Beach, Orange County, San Pedro, and Burbank. Featuring our luxurious S-76 helicopters.

### AQUARIUMS AND ZOOS

#### AQUARIUM OF THE PACIFIC

[aquariumofpacific.org](http://aquariumofpacific.org), 100 Aquarium Way, Long Beach 90802, 562.590.3100. Take a journey of discovery at Aquarium of the Pacific in Long Beach, one of the nation's largest aquariums. Touch the ocean's ultimate predators in Shark Lagoon. Hand-feed lorikeet birds and watch penguins play.

Catalina Island



### ATTRACTIONS

#### BALBOA & NEWPORT BEACH WHALE WATCHING - NEWPORT LANDING

[newportwhales.com](http://newportwhales.com), 309 Palm St., Ste. A, Newport Beach 92661, 949.675.0551. Offering year round daily whale watching cruises. View many varieties of whales including the giant blue whale that is nearly over 90 feet long. Catering and customized times for private groups available.

#### HARBOR BREEZE CRUISES

[whalewatchinginla.com](http://whalewatchinginla.com), 100 Aquarium Way, Dock #2, Long Beach 90802, 562.983.6800

#### PALM SPRINGS AERIAL TRAMWAY

[pstramway.com](http://pstramway.com), One Tram Way, Palm Springs 92262, 760.325.1391. Take your banquet to the top! At an elevation of 8,516 feet, the Palm Springs Aerial Tramway's Mountain Station is surrounded by the beautiful Mt. San Jacinto State Park and Wilderness Area. Meeting space from 24 to 275 persons.

#### RAGING WATERS LOS ANGELES

[ragingwaters.com](http://ragingwaters.com), 111 Raging Waters Dr., San Dimas 91773, 909.802.2200

#### SEAWORLD SAN DIEGO

[seaworld.com](http://seaworld.com), 500 SeaWorld Dr., San Diego 92109, 619.226.3901. Amazing attractions, unforgettable animal interactions, and incredible shows, including the Shamu Adventure. World-class marine life exhibits in San Diego.

### DAY SPAS

#### SPA AT PACIFIC PALMS

[pacificpalmsresort.com](http://pacificpalmsresort.com), One Industry Hills Pkwy., City of Industry 91745, 626.854.2502. The Spa offers a full spa experience including professional massages and body treatments, facials, and a full-service salon featuring hair and nail treatments. Spend time in our relaxation rooms, steam room, hot tubs, and showers!

### HISTORICAL

#### SAN GABRIEL MISSION

[sangabrielmission.org](http://sangabrielmission.org), 428 S. Mission Dr., San Gabriel 91776, 626.457.3035. Founded in 1771, the mission is a beautiful historical site for convention and group visits. Includes churches, museum, gardens, cemeteries, and gift shop.

### POINTS OF INTEREST

#### CATALINA ISLAND COMPANY

[visitcatalinaisland.com](http://visitcatalinaisland.com), 150 Metropole Ave., Avalon 90704, 310.510.2000. Make your next meeting a destination event on Catalina. Avalon venues include the iconic Casino, historic Country Club, and Catherine's Terrace at Descanso Beach Club. Two Harbors offers an oceanfront venue at Harbor Sands.

### SIGHTSEEING TOURS / TOUR GUIDES

#### CALIFORNIA TOURS, INC.

[california-tour.com](http://california-tour.com), 500 Sutter St., Ste. 823, San Francisco 94102, 415.393.4211. California Tours is a DMC and tour operator. Services from New York; Boston; Washington, D.C.; Philadelphia; Las Vegas; San Francisco; Los Angeles; Napa; Nashville; and San Diego for business, leisure, and student travelers.

### SPECIAL INTEREST COURSES/ACTIVITIES

#### EXOTICS RACING

[exoticstracing.com/available-dates/los-angeles-auto-club-speedway](http://exoticstracing.com/available-dates/los-angeles-auto-club-speedway), 14664 Rancho Vista Dr., Fontana 92335, 909.770.8324. Exotics Racing makes the dream of driving exotic supercars on a racetrack a reality for everyone. Driving packages start at \$199 for five laps. Group and corporate events available: [exoticstracing.com](http://exoticstracing.com).

#### PORSCHE EXPERIENCE CENTER LOS ANGELES

[porschedriving.com/porsche-experience-center-los-angeles](http://porschedriving.com/porsche-experience-center-los-angeles), 19800 S. Main St., Carson 90745, 888.204.7474. Available for small meetings to full company conference presentations, our venue is an ideal location to make an impression. PECLA houses eight enclosed meeting spaces, all complemented by our specialty catering.

#### SANTA ANITA PARK

[santaanita.com](http://santaanita.com), 285 W. Huntington Dr., Arcadia 91007, 626.574.6400

### SPECIALTY TOURS

#### BALBOA & NEWPORT BEACH WHALE WATCHING - NEWPORT LANDING

[newportwhales.com](http://newportwhales.com), 309 Palm St., Ste. A, Newport Beach 92661, 949.675.0551. Offering year-round daily whale-watching cruises. View many varieties of whales including the giant blue whale that is nearly over 90 feet long. Catering and customized times for private groups available.

### THEME PARKS

#### DISNEYLAND® RESORT

[disneyland.com](http://disneyland.com), 1313 Harbor Blvd., Anaheim 92803, 714.781.4565. Experience the magic of Disneyland® Resort like never before! Explore the newly reimagined Pixar Pier at Disney California Adventure® Park! And get ready for Star Wars: Galaxy's Edge, opening Summer 2019 at Disneyland® Park!

**DISNEY'S CALIFORNIA ADVENTURE™ PARK**

[disneyland.com](http://disneyland.com), 1313 Harbor Blvd., Anaheim 92803, 714.781.4565. Where Disney magic meets California fun! Featuring four lands: Golden State, Hollywood Picture Backlot, Paradise Pier, and "a bug's land."

**KNOTT'S BERRY FARM**

[knotts.com](http://knotts.com), 8039 Beach Blvd., Buena Park 90620, 714.220.5200. Located in the heart of Southern California's Orange County, Knott's Berry Farm is an iconic California theme park featuring dozens of rides, shows, and attractions in five themed areas.

**SIX FLAGS HURRICANE HARBOR LOS ANGELES**

[sixflags.com/hurricaneharborla](http://sixflags.com/hurricaneharborla), 26101 Magic Mountain Pkwy., Valencia 91355, 661.255.4100. Southern California's favorite tropical paradise with 22 slides and dozens of splashy adventures for water-loving thrill-seekers of all ages.

**SIX FLAGS MAGIC MOUNTAIN**

[sixflags.com/magicmountain](http://sixflags.com/magicmountain), 26101 Magic Mountain Pkwy., Valencia 91355, 661.255.4100. More than a theme park, it's the Xtreme Park with fun and excitement for thrill-seekers of all ages.

## Arts & Culture

### MUSEUMS

**BANNING MUSEUM/  
FRIENDS OF BANNING MUSEUM**

[thebanningmuseum.org](http://thebanningmuseum.org), 401 E. M St., Wilmington 90744, 310.548.7777. The 1864 Greek Revival residence is the former home of General Phineas Banning, the "father" of the Los Angeles Harbor.

**MUSEUM OF LATIN AMERICAN ART**

[mola.org](http://mola.org), 628 Alamitos Ave., Long Beach 90802, 562.437.1689

### MUSIC/CONCERTS

**MASTERS OF HARMONY CHORUS**

[mastersofharmony.org/about\\_us](http://mastersofharmony.org/about_us), P.O. Box 3342, Santa Fe Springs 90670, 888.664.8863. The Masters of Harmony chorus has been thrilling audiences in California since 1985 with a repertoire of Beatles to Broadway, gospel to Gershwin. Performance artistry of choreographed songs has made them world renowned.

### OPERA & PERFORMING ARTS

**CERRITOS CENTER FOR THE PERFORMING ARTS**

[cerritoscenter.com](http://cerritoscenter.com), 12700 Center Court Dr., Cerritos 90703, 562.916.8510. The Cerritos Center for the Performing Arts' offers spacious banquet and theater facilities and outstanding customer service. Enjoy an elegant setting and the finest theater technology. Parking is always free.

## Shopping

### DISCOUNT OUTLETS

**CITADEL OUTLETS**

[citadeloutlets.com](http://citadeloutlets.com), 100 Citadel Dr., Los Angeles 90040, 323.888.1724. Pure L.A. sunshine and savings. California luxe looks and attitude with fresh style. Immerse in the cool, hip, and fashionable L.A. scene with 130 authentic brands at unrivaled discounts. Find your L.A. style at Citadel Outlets.



Westfield Santa Anita

**DESERT HILLS PREMIUM OUTLETS**

[premiumoutlets.com/deserthills](http://premiumoutlets.com/deserthills), 48400 Seminole Dr., Ste. 601, Cabazon 92230, 951.849.6641. Desert Hills Premium Outlets is California's largest collection of luxury designer fashion and brand-name outlets, located just 70 miles from L.A. You'll find over 180 outlet stores offering everyday savings of 25 to 65 percent.

**SIMON SHOPPING DESTINATIONS:  
CAMARILLO PREMIUM OUTLETS**

[premiumoutlets.com/camarillo](http://premiumoutlets.com/camarillo), 740 Ventura Blvd., Camarillo 93010, 805.445.8520. Enjoy everyday savings of 25 to 65 percent at 160 designer and name-brand outlets including Calvin Klein, Coach, Diesel, Fossil, Lacoste, Restoration Hardware, Sony, Theory, and many more.

**SIMON SHOPPING DESTINATIONS:  
ONTARIO MILLS**

[ontariomills.com](http://ontariomills.com), 1 Mills Cir., Ontario 91764, 909.484.8301. At Ontario Mills shop brand-name fashion stores, famous-name outlets, specialty stores, and accessory shops. With over 200 great stores in one convenient location, it's a shopping fantasy come true!

### SHOPPING MALLS & MARKETPLACES

**DESERT HILLS PREMIUM OUTLETS**

[premiumoutlets.com/deserthills](http://premiumoutlets.com/deserthills), 48400 Seminole Dr., Ste. 601, Cabazon 92230, 951.849.6641. Desert Hills Premium Outlets is California's largest collection of luxury designer fashion and brand-name outlets, located just 70 miles from L.A. You'll find over 180 outlet stores offering everyday savings of 25 to 65 percent.

**DOWNTOWN DISNEY® DISTRICT**

[disneyland.com](http://disneyland.com), 1313 Harbor Blvd., Anaheim 92803, 714.781.4565. Esplanade of theme dining, shopping, and family entertainment, located between Disneyland® and Disney's California Adventure™ theme parks.

**SIMON SHOPPING DESTINATIONS:  
CAMARILLO PREMIUM OUTLETS**

[premiumoutlets.com/camarillo](http://premiumoutlets.com/camarillo), 740 Ventura Blvd., Camarillo 93010, 805.445.8520. Enjoy every-day savings of 25 to 65 percent at 160 designer and name-brand outlets including Calvin Klein, Coach, Diesel, Fossil, Lacoste, Restoration Hardware, Sony, Theory, and many more.

**SIMON SHOPPING DESTINATIONS:  
ONTARIO MILLS**

[ontariomills.com](http://ontariomills.com), 1 Mills Cir., Ontario 91764, 909.484.8301. At Ontario Mills shop brand-name fashion stores, famous-name outlets, specialty stores, and accessory shops. With over 200 great stores in one convenient location, it's a shopping fantasy come true!

**WESTFIELD SANTA ANITA**

[westfield.com/santaanita](http://westfield.com/santaanita), 400 S. Baldwin Ave., Arcadia 91007. A food lover's oasis in the northeast of Los Angeles, Westfield Santa Anita offers the best in new dining experiences, flavored with hints of global fashion and lifestyle retail for those who love to travel and explore.

### SPECIALTY SHOPS & BOUTIQUES

**KING RICHARDS ANTIQUES**

[kingrichardsantiques.com](http://kingrichardsantiques.com), 12301 Whittier Blvd., Whittier 90602, 562.698.5974. Visit the largest antique store in California! This century-old historic citrus packing building contains period furniture, vintage jewelry, collectibles, clothing, and appraisal/auction services.

**TOMMY HILFIGER**

[tommy.com](http://tommy.com), 100 Citadel Dr., Ste. 519, Los Angeles 90040, 908.342.3606. Tommy Hilfiger celebrates the essence of Classic American Cool and provides a refreshing twist to classic, American fashion. Drop on by the Citadel Outlets or Camarillo Premium Outlets.

## Sports & Recreation

### GOLF

**INDUSTRY HILLS GOLF CLUB  
AT PACIFIC PALMS**

[ihgolfclub.com](http://ihgolfclub.com), One Industry Hills Pkwy., City of Industry 91744, 626.810.4653. Nestled on 650 acres 20 minutes from Downtown Los Angeles. Features two championship courses, world-class resort amenities, and comprehensive practice facilities.

**PELICAN HILL GOLF CLUB  
AT THE RESORT AT PELICAN HILL**

[pelicanhill.com](http://pelicanhill.com), 22800 Pelican Hill Rd. S., Newport Coast 92657, 949.467.5946. Pelican Hill Golf Club, located at The Resort at Pelican Hill along the coast of Newport Beach, features 36 Tom Fazio-designed holes of golf that weave naturally into 400 coastal acres overlooking the Pacific Ocean.

### RV RENTALS

**EL MONTE RV**

[elmonterv.com](http://elmonterv.com), 12818 Firestone Blvd., Santa Fe Springs 90670, 562.404.9300. First-class motorhomes for rent. Locations nationwide.

### SPORT & ACTIVITIES

**SANTA ANITA PARK**

[santaanita.com](http://santaanita.com), 285 W. Huntington Dr., Arcadia 91007, 626.574.6400



# 7 services and transportation

## DIRECTORY

- 125** Ensuring a Successful Event
- 126** Getting Here: Airports
- 128** Getting Around
- 130** Airports & Transportation
- 131** Visitor Information
- 132** Convention Services
- 136** Visitor Resources
- 137** Receptive Operators & Tourism Resources

# Your Fun Event Starts Here

# StarLine<sup>®</sup>

## TOURS

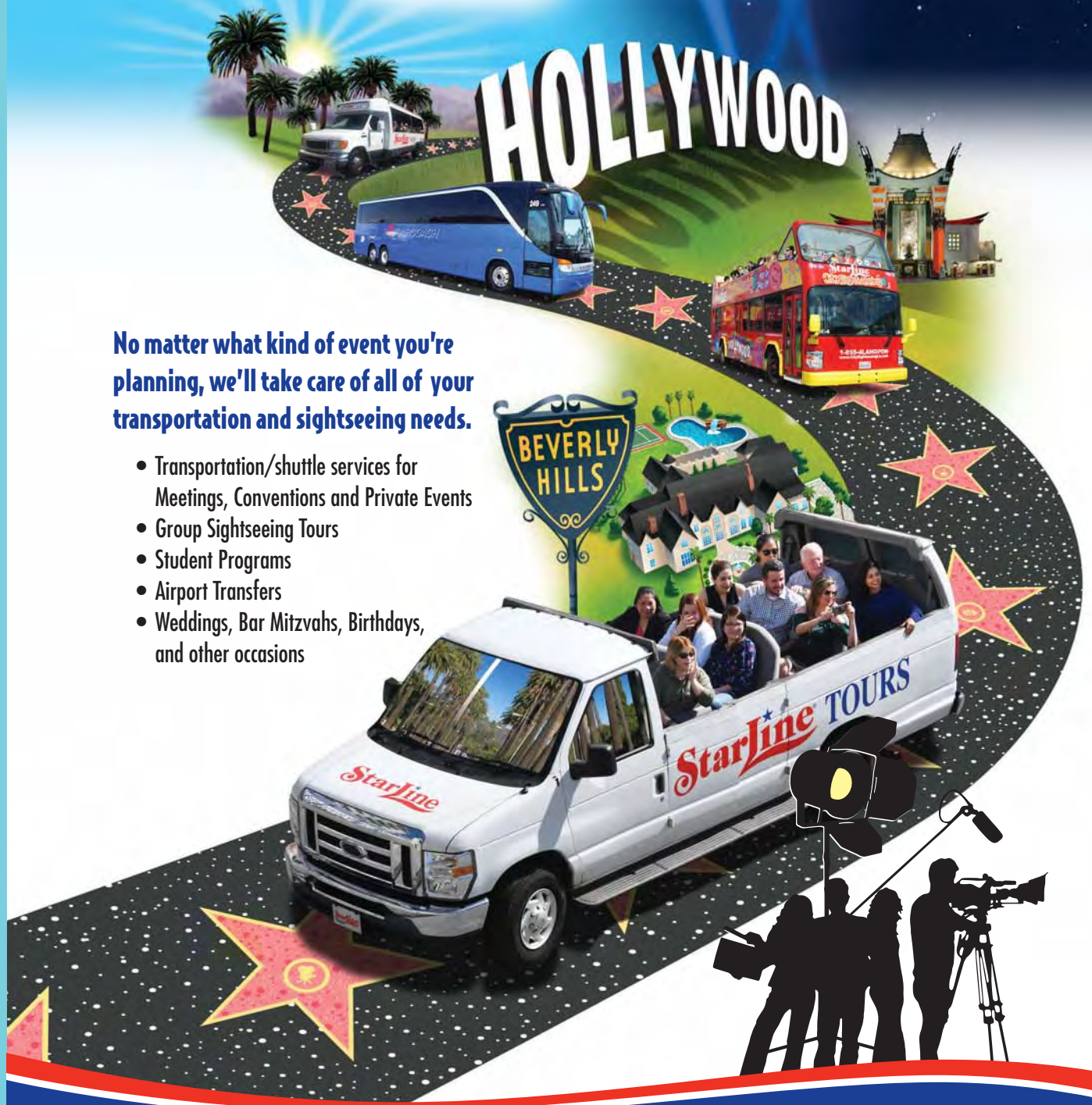

**No matter what kind of event you're planning, we'll take care of all of your transportation and sightseeing needs.**

- Transportation/shuttle services for Meetings, Conventions and Private Events
- Group Sightseeing Tours
- Student Programs
- Airport Transfers
- Weddings, Bar Mitzvahs, Birthdays, and other occasions

**DELUXE FULL-SIZE MOTOR COACHES | MINIBUSES | TOPLESS DOUBLE DECKER BUSES**

**Groups@StarLineTours.com • StarLineTours.com • +1-323-785-6716**



Serving Southern California since 1935



YouTube

@StarLineTours

PSC#227, TCP#227, TCP#13793, TCP#9505



AN EVENT AT PARAMOUNT  
PICTURES STUDIO BACKLOT

# ensuring a successful event

Look to local planning pros to help make your event a reality.

Feeling overwhelmed at the prospect of making all the arrangements for your next big meeting? Allow local planning experts with knowledge and experience to take care of the details of your event so that you can concentrate on the big picture. With support from L.A. Tourism and input from regional experts, you can develop an easily executed plan that's perfectly suited to the needs of your clients. Partnering with the local businesses listed in this section—audiovisual companies, caterers, destination management companies (DMCs), event and show producers, florists, and team-building companies—will lay the groundwork for a successful event that stays within budget.

## destination management companies

Need someone to represent your interests or secure the best prices with L.A. vendors? Check out L.A. Tourism's partner DMCs, and use them to apply their local connections and expertise to arrange every aspect of your event. DMCs can leverage their industry

connections to set up a gourmet dinner catered by world-renowned companies such as Wolfgang Puck Catering, or arrange exotic floral displays and custom-designed settings that will make your clients feel like VIPs. DMCs can secure L.A.'s prime event venues. Whether you want a large banquet hall or a modern rooftop deck, they'll arrange for a space that sets just the right tone for your gathering.

Offering comprehensive experience in event design, supplier sourcing, entertainment contracting, and a host of other services, these companies can help make your dream event a reality.

## convention, meeting, and event planners

If you're unfamiliar with the L.A. area—or are just very busy—convention, meeting, or event planners can help. They'll set up site inspections, select offsite venues, find speakers and presenters, and get your registration program up and running—and this is just the beginning of what they can do to make sure your event runs smoothly from start to finish. Offering a turnkey approach, local companies

make a tremendous impact on your event—and your peace of mind.

## local suppliers

If you're organizing an event that doesn't require full-service support and want to make the arrangements yourself, a directory of local businesses, including FedEx, Cutting Edge Productions, and exposition services company GES, will make your job much easier. Need an event producer? L.A. is home to some of the most savvy entertainment companies in the country, and they can easily help put a Hollywood spin on your production. Whether it's for a small board meeting or a major industry convention, getting the right suppliers is a major part of putting on a successful event.





# getting here

**As the fifth busiest airport in the world, Los Angeles International Airport continues to streamline the travel experience.**

LOCATED APPROXIMATELY 16.5 MILES SOUTHWEST OF THE Los Angeles Convention Center, which is in the heart of Downtown, Los Angeles International Airport (LAX) is the most flexible of the city's transportation hubs. Named one of the Top 10 Most Improved Airports by Skytrax in 2018, LAX is the second busiest airport in the U.S. and the fifth busiest in the world. It operates nine terminals and is home to nearly every major domestic and international carrier. With 737 daily nonstop flights to 100 U.S. cities and 1,386 weekly nonstop flights to 88 cities in 44 countries on 74 commercial air carriers, LAX offers efficient and convenient air transit. And more Airbus A380 jets are available at LAX than at any other airport in the U.S.—a plus for those traveling in large groups.

Last spring, 28 airlines within LAX relocated their terminals and ticket counters. This seamless transition brought with it an easy-find coding system: The first digit of each double-digit gate number corresponds with its terminal number, and gates with three-digit numbers are located within the Tom Bradley International Terminal, Terminal B. For more information, visit [flylax.com](http://flylax.com).

Another recent improvement was the unveiling of a connector linking Terminal 4 with the terminals on either side of it, Terminal 5 and Terminal B. The \$148 million project was designed to reduce the walking distance between five domestic terminals on the south side of the airport and Terminal B on the western edge, expediting flight transfers and security screening for international passengers with checked luggage.

International travelers can take advantage of LAX's TSA PreCheck and United States Customs and Border Protection (CBP) Global Entry programs, making for shorter security lines. The Customs and Border Protection Mobile Passport app helps speed U.S. and Canadian citizens through the process. Terminals that have been overhauled with the business traveler in mind add comfort and ease. The multibillion-dollar LAX modernization program, which began in 2009, is set for completion in 2023. Both leisure and business travelers are already awarding accolades to upgraded dining, retail, terminals, and lounges. Free high-speed Wi-Fi, interactive kiosks, and mobile wayfinding apps put locations of gates,

favorite food outlets, shops, and restrooms at travelers' fingertips.

For travelers looking for premium services in exchange for thousands of dollars extra, The Private Suite, located in an exclusive A-list terminal, offers a private security screening, attendants, and concierges to see to baggage, rental cars, and other details, and rides in a silver BMW sedan along the taxiway to departure gates.

Various forms of public transportation are available to and from LAX, including the nonstop FlyAway bus service, taxis, shuttles, and ride-share services. LAX also has a connection to the Los Angeles County Metropolitan Transportation Authority (Metro) system. The complimentary Green Line Shuttle/G bus runs between LAX's Central Terminal Area and Metro's Aviation/LAX Station.

For information about airline requirements for identification, carry-ons, and other security matters, visit the Transportation Security Administration website at [tsa.gov](http://tsa.gov); international travelers are encouraged to visit [cbp.gov](http://cbp.gov) for requirements on items allowed inside the U.S.



## HOLLYWOOD BURBANK AIRPORT (BUR)

In some cases, Hollywood Burbank Airport may be a convenient option. Located in the San Fernando Valley, BUR offers easy access to Pasadena, Glendale, and Universal City. A mere 15 miles northwest of Downtown L.A., two-terminal BUR is serviced by Alaska, American, Delta, JetBlue, Southwest, and United airlines.

TOP: P6/AM/STOCK; BOTTOM: OWEN CAVIYS/JUNSPASH



# Los Angeles™

meeting & travel  
professionals guide

# 2020

Space Reservation  
**October 2019**

Distribution Date  
**January 2020**

For more information on how to participate in the next edition, contact:

**Mitch Getz**  
Content Strategy & Solutions Director  
323-801-0014  
[mgetz@lamag.com](mailto:mgetz@lamag.com)



# getting around

Los Angeles provides plenty of ways to take people from place to place.

With lots of experience in the art of people moving, L.A. Tourism's transportation-business members can help ensure that your meeting participants get where they need to go. If you'd prefer to let the experts map out the details, a ground transportation management company can help you customize a plan that's perfect for your group. If you have a plan but need some wheels, reach out to one of our local charter companies. Fully licensed and insured, they'll provide the capacity you need when you need it. From public transportation and rental cars to chauffeur services and charter helicopters, the businesses featured in this section can provide everything you need to get your conference attendees from place to place during their stay.

## public transit

Your group can easily travel among L.A.'s various regions via the efficient Metro mass transit network, now with rail service from Downtown to the beach—and beyond. Running until 2 a.m. on Saturday and Sunday, Metro offers a comprehensive network of bus, subway, and light-rail lines that transports an average of 1.3 million users on weekdays and 1.5 million on weekends to points throughout the city and county. Hot spots—including the sandy shores of Santa Monica, the Hollywood Walk of Fame, Exposition Park, and STAPLES Center—are mere steps away from stations.

## metrobus

Metro operates 165 bus routes serving almost 14,000 stops. Metro's orange Local buses stop about every two blocks; red Rapid buses stop only at major intersections. For example, lines 20/720 traverse Wilshire Boulevard and can take riders to LACMA, Museum Row, and Santa Monica Pier, while lines 2/302 go up and down Sunset Boulevard to serve places like the Sunset Strip and Sunset Junction.

## METRO RAIL

### red and purple lines

Metro's subway lines can take riders to Downtown attractions like The Museum of Contemporary Art, the Music Center, and Pershing Square, and connect them to other trains at L.A. Union Station. Branching out northwest from Downtown up to North Hollywood, the Red Line takes riders to Universal Studios Hollywood, Hollywood & Highland Center, the Hollywood Bowl, and the NoHo Arts District. From the North Hollywood station, take the Orange Line busway to stops throughout the southern San Fernando Valley. The Purple Line takes riders to mid-Wilshire in Central L.A., serving neighborhoods like Koreatown and attractions such as The Wiltern theater.

### gold line

Thanks to its 2016 expansion, the Gold Line now links to five suburban cities that lie northeast of L.A. Running from East L.A. all the way to Azusa, the trains zip through 31 miles. Traveling from Downtown's historic Union Station to Old Town Pasadena or the Arboretum in Arcadia has never been easier.

### expo line

The Expo line's 15 miles of light-rail bypass the notorious freeway gridlock between Downtown and the beach. The recent \$1.5 billion extension to Santa Monica is the first rail transit to the far Westside since streetcars stopped in 1953. Now USC, Exposition Park, and the Santa Monica Pier are all a quick, easy ride away from one another.

### blue line

Serving communities from Downtown southward to Long Beach, the Blue Line offers easy access to L.A. LIVE, STAPLES Center, Microsoft Theater, the Los Angeles Convention Center, the Watts Towers, and the *Queen Mary*.

ONE-WAY TRIP \$1.75;  
ONE-DAY PASS \$7; seven-day pass \$25.  
Los Angeles Metropolitan Transportation  
Authority: [metro.net](http://metro.net); 323.GO.METRO



# on track to L.A.

All aboard for the City of Angels via traffic-free ground transportation.

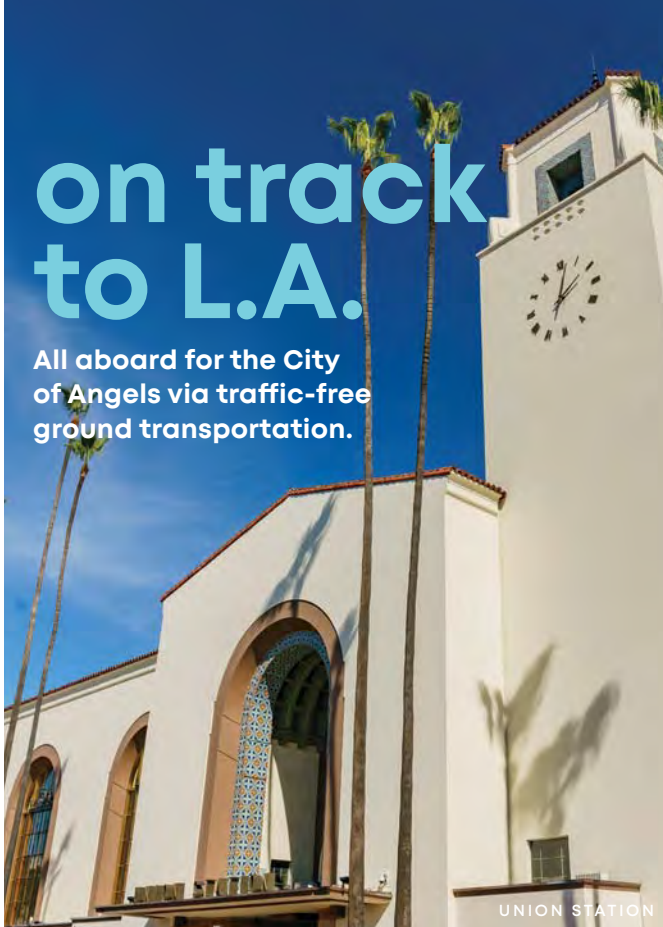

UNION STATION

## amtrak

If you'd like to transport your guests to Los Angeles from another North American city without ever leaving the ground or sitting in traffic, consider sending them by train. Amtrak brings you to L.A.'s Union Station from any of more than 500 destinations in 46 states, the District of Columbia, and the Canadian provinces of British Columbia, Ontario, and Quebec.

The Pacific Surfliner connects San Diego, Oxnard, Santa Barbara, and San Luis Obispo with Los Angeles. En route daily between Seattle and Los Angeles, the Coast Starlight passes through Oregon, Sacramento, the San Francisco Bay Area, and Santa Barbara. The Southwest Chief runs daily between

Chicago and Los Angeles, crossing through Arizona, New Mexico, Colorado, Kansas, Missouri, and Iowa.

Going coast-to-coast, the Sunset Limited travels between Louisiana and California along Amtrak's southernmost route.

» [AMTRAK.COM](http://AMTRAK.COM); 800.872.7245

## metrolink

Once your group is in Southern California, Metrolink regional passenger rail system can connect them to destinations in six counties surrounding L.A. via seven service lines and 55 stations along a 512-mile network of routes.

» [METROLINKTRAINS.COM](http://METROLINKTRAINS.COM); 213.452.0200

## other ways to go

**LAX flyaway** LAX FlyAway Buses ([lawa.org/flyaway](http://lawa.org/flyaway)) offer regularly scheduled round-trip service from LAX terminals to Van Nuys, Union Station, Westwood, Hollywood, and Long Beach. Get tickets online; \$8–\$10 one-way.

**big blue bus** The eco-friendly, alternative-fuel-powered Big Blue Bus ([bigbluebus.com](http://bigbluebus.com)) has routes through Santa Monica and Venice and connects them to LAX, Culver City, UCLA, and more.

**ride-sharing companies** Uber ([uber.com](http://uber.com)) and Lyft ([lyft.com](http://lyft.com)) cars are plentiful throughout the L.A. area and provide an easy and efficient way to get around the city.

# bike share systems

Getting around Downtown L.A. is as easy as hopping on one of 1,400 bikes supplied by **Metro Bike Share** ([bikeshare.metro.net](http://bikeshare.metro.net)), managed by the L.A. Department of Transportation. The system is simple to use: Sign up for a Metro bike pass online and download the app ([bikeshare.metro.net/app](http://bikeshare.metro.net/app)) or, for a single ride, visit a kiosk at one of 125 Metro stations. Bikes can be picked up and dropped off at any of the more than 65 stations in Downtown L.A.

For exploring the environs around West Hollywood or Santa Monica, the nationwide **Bike Share Connect Network** stands ready to hook riders up with a pair of wheels. The service is accessible by downloading the mobile app ([app.socialbicycles.com/select\\_network](http://app.socialbicycles.com/select_network)), which connects to **WeHo Pedals** ([wehopedals.com](http://wehopedals.com)) in West Hollywood and **Breeze Bike Share** ([breezebikeshare.com](http://breezebikeshare.com)) in Santa Monica. Unlike the Metro system, WeHo Pedals and Breeze Bike Share are not dock-based and can be locked to any public rack, making returns, well, a breeze. Hulu's fleets of smart bikes are equipped with Wi-Fi technology and keypads that control locking and GPS functions.

Fees for L.A.'s bike-sharing services vary, but all are affordable and include per-minute, per-hour, per-day, and annual rates.



WHEELS FROM METRO BIKE SHARE

Los Angeles International Airport



## Airports & Transportation

### AIR CHARTERS & SERVICES

#### AIR 360 HELICOPTERS, LLC

[air360helicopters.com](http://air360helicopters.com), 3250 Airflite Way, Long Beach 90807, 562.290.0046. Air 360 Helicopters brings you charters and tours servicing Southern California. Experience a unique view on a tour of L.A. or let us fly you to your destination. We're relentless in the details so you can enjoy your flight.

#### GROUP 3 AVIATION

[group3aviation.com](http://group3aviation.com), 16425 Hart St., Van Nuys 91406, 818.994.9376. Offering helicopter charter and helicopter tours above Downtown Los Angeles, Hollywood, Beverly Hills, and L.A. beaches since 1993. Tour packages, custom tours, and charter available seven days a week.

#### STAR HELICOPTERS

[star-helicopters.com](http://star-helicopters.com), 3670 W. 120th St., Hawthorne 90250, 310.355.1959. Fly in our Bell Jet Ranger, the Rolls-Royce of helicopters, first-class luxury. A truly unique experience, closest to LAX, Downtown, Hollywood, and Beverly Hills! Also Downtown—helicopter access for charters.

### AIRLINES

#### EMIRATES

[emirates.com](http://emirates.com), 380 World Way, Box S-7, Los Angeles 90045, 310.414.3250

#### XIAMEN AIRLINES

[xiamenair.com/en-us](http://xiamenair.com/en-us), 80 S. Lake Ave., Ste. 560, Pasadena 91101, 626.365.9685

### AIRPORT INFORMATION

#### LOS ANGELES WORLD AIRPORTS

[lawa.org](http://lawa.org), 1 World Way, Los Angeles 90045, 310.646.5252

### AIRPORT TRANSPORTATION/SHUTTLE SERVICES

#### KARMEI SHUTTLE SERVICE

[karmei.com](http://karmei.com), 2481 E. Orangethorpe Ave., Fullerton 92831, 714.670.3480. Karmei Shuttle's diversified fleet of vans, buses, and VIP vehicles provides airport transfers, hotel convention shuttles, off-site group moves. Discount airport shuttle programs available for incoming convention attendees.

#### LAX FLYAWAY BUS SERVICE

[flylax.com/en/flyaway](http://flylax.com/en/flyaway), 7301 World Way W., Los Angeles 90045, 866.435.9529. FlyAway offers low-cost nonstop bus service to LAX from four convenient locations: Union Station, Van Nuys, Westwood, and Irvine. Get easy connections to Downtown's Union Station FlyAway from Amtrak, Metrolink, and the Gold Line.

#### MYDRIVER

[mydriver.com/en/airport-transfer/los-angeles/lax-international](http://mydriver.com/en/airport-transfer/los-angeles/lax-international), 9000 Bellanca Ave., Los Angeles 90045, 954.526.5544. Book the myDriver chauffeur service at any time online, with the mobile app or over the phone. myDriver's rates are comparable to those of regular taxi services and the price is always fixed before you start your journey.

#### SUPERSHUTTLE

[supershuttle.com](http://supershuttle.com), 531 S. Van Ness Ave., Torrance 90501, 310.901.0940. The nation's leading shared-ride company specializing in door-to-door airport transportation and ExecuCar private sedans. Clean, responsive, and reliable transportation 24 hours every day.

### AIRPORTS

#### HOLLYWOOD BURBANK AIRPORT (BUR)

[hollywoodburbankairport.com](http://hollywoodburbankairport.com), 2627 Hollywood Way, Burbank 91505, 818.840.8840. Full-service, commercial airport serving Los Angeles and the San Fernando Valley with service by Alaska Airlines, JetBlue Airways, Southwest Airlines, United Express, American Airlines, Delta Connection, and US Airways.

#### LOS ANGELES INTERNATIONAL AIRPORT (LAX)

[lawa.org/lax](http://lawa.org/lax), 1 World Way, Los Angeles 90045, 310.646.5252. Ranked seventh in the world for number of passengers and tonnage of air cargo handled. Convenient location, modern facilities, and superior sea/air/land connections.

#### VAN NUYS AIRPORT (VNY)

[lawa.org/vny](http://lawa.org/vny), 16461 Sherman Way, Van Nuys 91406, 818.785.8838. Ranked among the world's busiest for general aviation and averages nearly a half million takeoffs and landings annually—mostly private, corporate, and government aviation.

### AUTOMOBILE RENTAL & LEASING

#### BLACK & WHITE CAR RENTAL

[bwrentacar.com](http://bwrentacar.com), 8800 Burton Way, Beverly Hills 90211, 310.274.1144. Black & White Car Rental has locations in Beverly Hills, Hollywood, and LAX. We are open daily with a wide variety of vehicles to suit everyone's needs, from midsize to SUVs and exotic cars.

#### ENTERPRISE RENT-A-CAR

[enterprise.com](http://enterprise.com), 445 S. Figueroa Ave., Ste. 350, Los Angeles 90071, 213.494.7016. Locations throughout Southern California, including all major airports. Mini/maxi passenger vans, Lexus, Infiniti, Mercedes, BMW automobiles.

#### MAVEN

[maven.com](http://maven.com), 811 W. 7th St., Los Angeles 90017, 844.HI.MAVEN. Maven is a more connected, seamless car sharing experience. A fully connected fleet of General Motors vehicles featuring new cars loaded with technology allows users to personalize the entire experience.

#### MIDWAY CAR RENTAL

[midwaytravelvip.com](http://midwaytravelvip.com), 1800 S. Sepulveda Blvd., Los Angeles 90025, 310.445.4355

#### YESAWAY OPERATION

[yesaway.com](http://yesaway.com), 5251 W. Imperial Hwy., Los Angeles 90045, 424.800.4990

### BUS COMPANIES / TRANSPORTATION: CHARTERS & RENTAL

#### ACE BUSES

[acebuses.com/lax](http://acebuses.com/lax), 7190 W. Sunset Blvd., #85, Los Angeles 90046, 213.995.5035. We help event planners with all of your transportation needs. You will never have guests wondering where the shuttles are, an event shut down because of lack of permits, or accidents from poorly laid-out loading zones.

#### AMERICAN VACATION, INC

[us.liontravel.com/bus](http://us.liontravel.com/bus), 35 W. Valley Blvd., Ste. E, Alhambra 91801, 626.569.9233. We have the confidence to provide tourists, companies, and travel agencies with the best-quality transportation service. We currently own 10 high-end Prevost 56 seats buses. Safety, quality, and honesty are our top priorities.

#### CARRERAS TOUR LLC

[carreras-tours.com](http://carreras-tours.com), 408 E. Transit St., Ontario 91761, 909.467.4949. Carreras Tours is a luxury bus company that has serviced sports teams, tour groups, airport shuttles, and much more across the U.S. since 2007. We pride ourselves on safety, comfort, and outstanding customer service.

#### CHAMPION CHARTER BUS LOS ANGELES

[championcharterbus.com/los-angeles-charter-bus](http://championcharterbus.com/los-angeles-charter-bus), 1311 S. Flower St., Ste C1, Los Angeles 90015, 310.295.9547

#### COACH USA SOUTHERN CALIFORNIA

[coachusa.com](http://coachusa.com), 2001 Manchester Ave., Anaheim 92802, 800.828.6699

#### CORPORATE COACH CHARTER & TOURS

[ccctours.com](http://ccctours.com), 150 W. Ivy Ave., Inglewood 90302, 310.216.1171

#### GLOBAL TRANSPORTATION SOLUTIONS

[gtscharter.com](http://gtscharter.com), 1112 Montana Ave., Santa Monica 90403

#### GOGO CHARTERS

[gogocharters.com/los-angeles-charter-bus](http://gogocharters.com/los-angeles-charter-bus), 601 S. Figueroa St., #4050, Los Angeles 90017, 323.373.3085. GOGO Charters is the premier minibus, motor coach, and charter bus rental company servicing L.A. We specialize in wedding shuttles, corporate travel, sports team charters, and private charter bus rentals in the L.A. metro area.

#### GOLDEN COAST TOUR & CHARTER INC., NA

100 N. Citrus St., #620, West Covina 91791, 626.272.1851

#### L.A. EXCURSIONS

[laexcursions.info](http://laexcursions.info), 2316 Artesia Blvd., Ste. B, Redondo Beach 90278, 310.937.9543



## M COACH

[ridemcoach.com](http://ridemcoach.com), 14683 Industry Cir., La Mirada 90638, 626.280.7796. M Coach prides itself on delivering extensive services to fulfill all transportation needs with first-rate customer service and safety as our top priorities from the first call to the last mile.

## NADA BUS, INC.

[nadabus.com](http://nadabus.com), 4957 Sheila St., Commerce 90040, 323.526.3777. Trust your transportation needs to Nada Bus, Inc. with over 25 years in the Los Angeles area, we feature deluxe charter coaches and mini-buses to accommodate your large and small groups anywhere in the USA.

## NATIONAL CHARTER BUS LOS ANGELES

[nationalbuscharter.com/los-angeles-charter-bus](http://nationalbuscharter.com/los-angeles-charter-bus), 926 S. San Pedro St., Unit 2634, Los Angeles 90015, 323.201.2618

## PACIFIC COACHWAYS CHARTER SERVICES, INC.

[pacificcoachways.com](http://pacificcoachways.com), 11771 Markon Dr., Garden Grove 92841, 714.892.5000. Charters throughout the western states including convention shuttles, sightseeing, airport transfers, and over-the-road trips.

## SEAT PLANNERS INCORPORATED

[seatplanners.com](http://seatplanners.com), 311 4th Ave., #509, San Diego 92101, 619.237.9434. SEAT Planners is a nationwide management company that designs custom convention shuttle transportation systems. We are known for creating and delivering convention, meeting, and event transportation experiences that wow!

## SILVERADO STAGES

[silveradostages.com](http://silveradostages.com), 19500 Mariner Ave., Torrance 90505, 310.219.2960. Silverado Stages is the premier provider of chartered motorcoach transportation across California for corporate groups, travel agencies, DMCs, hotels, resorts, universities, clubs, and private charters.

## TRANSPORTATION CHARTER SERVICES

[tcsbus.com](http://tcsbus.com), 1931 N. Batavia St., Orange 92865, 714.637.4300. TCS is a transportation company with a fleet of 60 deluxe motorcoaches and mini-buses equipped for first-class group travel. Every member of the TCS team takes pride in their work to ensure success in yours.

## CRUISE LINES & FERRIES

### CATALINA EXPRESS

[catalinaexpress.com](http://catalinaexpress.com), Berth 95, San Pedro 90731, 310.519.1212. Passenger boats to Catalina Island provide year-round service with up to 30 departures daily.

## GROUND TRANSPORTATION MANAGEMENT

### KUSHNER & ASSOCIATES

[kushnershuttles.com](http://kushnershuttles.com), 24003A Ventura Blvd., Ste. #100, Calabasas 91302, 310.274.8819. Full-service destination management company specializes in group logistics, transportation, convention shuttle, tour programs, and event planning.

### PRODUCTION TRANSPORT

[prodtrans.com](http://prodtrans.com), 21250 Hawthorne Blvd., Ste. 535, Torrance 90503, 310.641.0900. Production Transport: a national transportation management company with offices in Los Angeles, Orlando, and Las Vegas. We specialize in citywide shuttle programs, airport meet-and-greet, VIP transfers, and sponsored advertising.

## TRANSPORTATION MANAGEMENT SERVICES

[tms.com](http://tms.com), 17810 Meeting House Rd., Ste. 200, Sandy Spring, MD 20860, 301.337.0640. Transportation Management Services (TMS) specializes in the design, planning, and operation for parking and transportation. TMS provides safe, efficient, and cost-effective parking and transportation services for events nationwide.

## LIMOUSINE AND CHAUFFEUR SERVICES

### A LIST WORLDWIDE TRANSPORTATION

[alistlimo.com](http://alistlimo.com), 8705 Aviation Blvd., Los Angeles 90301, 310.568.1590. A List Worldwide chauffeured services—driven by excellence. A List Worldwide Transportation headquarters is located three minutes away from LAX. Servicing Fortune 500 corporate executives as well as many high-ranking politicians.

### CROWN LIMOUSINE L.A.

[crownlimos.com](http://crownlimos.com), 12300 W. Washington Blvd., Los Angeles 90066, 310.737.0888. Crown Limousine has been providing quality on-time, award-winning service since 1994. Crown Limousine has been voted the "Top Rated VIP Ground Transportation Service of Los Angeles County" for the last 15 years.

### MUSIC EXPRESS, INC.

[musicexpress.com](http://musicexpress.com), 2601 W. Empire Ave., Burbank 91504, 818.260.6651

### RESERVELIMO

[reservelimo.com](http://reservelimo.com), 2140 Westwood Blvd., Ste. 215, Los Angeles 90025, 818.230.7298

### STRACK TRANSPORTATION

[strackground.com](http://strackground.com), 13119 Inglewood Ave., Hawthorne 90250, 714.546.1446

## URBANRIDE TRANSPORTATION SERVICES

[urbanride.com](http://urbanride.com), Los Angeles, 323.431.5577

## WILSHIRE LIMOUSINE SERVICES

[wilshirelimousine.com](http://wilshirelimousine.com), 11231 S. La Cienega Blvd., Los Angeles 90045, 310.551.3159. Transportation services to/from LAX, Orange County, Burbank, and Long Beach airports. Offers diversified fleet of limousines, sedans, vans, mini coaches, and buses. Call 888.813-8420.

## PUBLIC TRANSPORTATION

### METRO

[metro.net](http://metro.net), One Gateway Plaza, Los Angeles 90012, 323.466.3876. Metro makes it easy for visitors to use public transportation to get around L.A., with frequent bus and rail service to major area attractions. Check the "How to Ride" section at [metro.net](http://metro.net).

## TAXIS

### RIDEYELLOW

[rideyellow.com](http://rideyellow.com), 2129 W. Rosecrans Ave., Gardena 90249, 310.715.1968

## VIP LOUNGES

### THE PRIVATE SUITE AT LAX

[theprivatesuite.com](http://theprivatesuite.com), 6871 W. Imperial Hwy., Los Angeles 90045, 310.907.9950

## Visitor Information

### CATALINA ISLAND CHAMBER OF COMMERCE & VISITORS BUREAU

[catalinachamber.com](http://catalinachamber.com), 1 Green Pleasure Pier, Avalon 90704, 310.510.1520. Catalina Island offers endless options for visitors to experience and enjoy. The Visitor Center is open seven days a week. Call us or go online for Catalina Island information about hotels, activities, dining, events, and more.

### CITY OF LOS ANGELES CULTURAL AFFAIRS

[culturela.org](http://culturela.org), 201 N. Figueroa St., Ste. 1400, Los Angeles 90012, 213.473.7770

## CLAREMONT CHAMBER OF COMMERCE

[discoverclaremont.com](http://discoverclaremont.com), 205 Yale Ave., Claremont 91711, 909.624.1681. Claremont is a hidden gem on L.A.'s eastern edge, near Ontario Airport, featuring a walkable village, unique boutiques and galleries, inviting guest rooms, relaxing spas, savory dining, lively pubs, and world-class colleges.

### DISCOVER LOS ANGELES VISITOR INFORMATION CENTER - HOLLYWOOD & HIGHLAND

[discoverlosangeles.com](http://discoverlosangeles.com), 6801 Hollywood Blvd., Hollywood 90028, 323.467.6412. The multilingual team at our Discover Los Angeles Visitor Information Centers can help you make the most of your time in L.A. You can even purchase tickets to a variety of area attractions (not available at Union Station).

### DISCOVER LOS ANGELES VISITOR INFORMATION CENTER - INTERCONTINENTAL LOS ANGELES DOWNTOWN

[discoverlosangeles.com](http://discoverlosangeles.com), 900 Wilshire Blvd., Los Angeles 90017. The multilingual team at our Discover Los Angeles Visitor Information Centers can help you make the most of your time in L.A. You can even purchase tickets to a variety of area attractions (not available at Union Station).

### DISCOVER TORRANCE VISITORS BUREAU

[discovertorrance.com](http://discovertorrance.com), 21250 Hawthorne Blvd., Ste. 500, Torrance 90503, 310.802.7777. The beach city of Torrance is centrally located in L.A.'s South Bay, just 10 miles south of LAX. Home to one of the largest shopping malls in America, Torrance offers a variety of accommodations for all budgets.

### DOWNTOWN CENTER BUSINESS IMPROVEMENT DISTRICT

[downtownla.com](http://downtownla.com), 600 Wilshire Blvd., Ste. 870, Los Angeles 90017, 213.624.2146. L.A.'s leading business advocate and the driving force behind the Downtown renaissance. Visit [ccala.org](http://ccala.org).

### GREATER ONTARIO CONVENTION & VISITORS BUREAU

[ontariocc.com](http://ontariocc.com), 2000 E. Convention Center Way, Ontario 91764, 909.937.3000. Trust our destination experts to be your comprehensive resource to assist meeting professionals, book a tour, group meeting, convention, or event in the cities of Ontario and Rancho Cucamonga, California.

### HISTORIC DOWNTOWN BUSINESS IMPROVEMENT DISTRICT

[historicdowntownla.com](http://historicdowntownla.com), 707 S. Broadway, Ste. 1234, Los Angeles 90014, 213.955.0270. Reclaiming its past as well as its buildings, Historic Downtown is once again a creative and entertainment center with the widest variety of business activities of any part of Los Angeles.

### HMSHOST

[hmshost.com](http://hmshost.com), 345 S. Douglas St., El Segundo 90245, 310.646.3472. HMSHost is the world's largest provider of food, beverage, and retail services for travelers. We create innovative dining and shopping locations at airports and on motorways worldwide.

### LOS ANGELES TOURISM & CONVENTION BOARD (LATCB)

[discoverlosangeles.com](http://discoverlosangeles.com), 633 W. 5th St., Ste. 1800, Los Angeles 90071, 213.624.7300. Discover Los Angeles is a nonprofit business association whose primary mission is to promote Los Angeles as the premier site for leisure travel, meetings, and conventions as the city's official tourism marketing organization.

### LOS ANGELES VISITOR INFORMATION CENTER - SAN PEDRO/ LOS ANGELES WATERFRONT

[discoverlosangeles.com](http://discoverlosangeles.com), 390 W. 7th St., San Pedro, 90731, 323.467.6412. The multilingual team at our Discover Los Angeles Visitor Information Centers can help you make the most of your time in L.A. You can even purchase tickets to a variety of area attractions (not available at Union Station).

### LOS ANGELES VISITOR INFORMATION CENTER - UNION STATION

[discoverlosangeles.com](http://discoverlosangeles.com), 800 N. Alameda St., Los Angeles 90012. The multilingual team at our Discover Los Angeles Visitor Information Centers can help you make the most of your time in L.A. You can even purchase tickets to a variety of area attractions (not available at Union Station).

**MARINA DEL REY CONVENTION & VISITORS BUREAU**

visitmarinadelrey.com, 4701 Admiralty Way, Marina del Rey 90292, 310.305.9545. Put a creative spin on your next meeting or event in L.A.'s premier waterfront destination just four miles from LAX. Choose from unique space such as yacht charters, waterside ballrooms, and event lawns surrounded by the harbor.

**PASADENA CONVENTION & VISITORS BUREAU**

visitpasadena.com, 300 E. Green St., Pasadena 91101, 626.795.9311. The Pasadena Convention Center features 130,000 square feet of space for meetings of all sizes, with spacious exhibit halls, an expansive ballroom, and 29 meeting rooms. Over 2,500 local hotel rooms available to fit all budgets.

**REDONDO BEACH CHAMBER OF COMMERCE & VISITORS BUREAU**

visitredondo.com, 119 W. Torrance Blvd., Ste. #2, Redondo Beach 90277, 310.376.6911. Redondo Beach is the perfect blend of ideal coastal beauty and fun in the sun. Just seven miles south of LAX, this is the place where you can either get away from it all or do it all.

**SANTA MONICA TRAVEL & TOURISM**

santamonica.com, 2427 Main St., Santa Monica 90405, 310.319.6263. Santa Monica offers a sophisticated beach experience with creative event space and unique group activities. Situated near LAX and greater Los Angeles, Santa Monica makes the perfect setting for any meeting or event.

**VISIT BURBANK**

visitburbank.com, 150 N. Third St., Burbank 91510, 818.238.5180. Burbank's world-class setting will make your meetings and special events as glamorous as the area itself. Home of The Walt Disney Company, Warner Bros. Studios, and 1,000 media companies, Burbank is where entertainment lives.

**VISIT CONEJO VALLEY**

conejo.com, 600 Hampshire Rd., Ste. 200, Thousand Oaks 91361, 805.370.0035. Meet and greet. Stay and play. Let yourself unwind and enjoy a life of leisure and fun. Located less than 45 minutes from LAX and Burbank airports. Enjoy open spaces without any congestion. Catch your breath in Conejo Valley.

**VISIT SANTA CLARITA**

visitsantaclarita.com, 23920 Valencia Blvd., Ste. 100, Santa Clarita 91355, 661.286.4084

**VISIT WEST HOLLYWOOD**

visitwesthollywood.com, 1017 N. La Cienega Blvd., Ste. 400, West Hollywood 90069, 310.289.2525. West Hollywood is the HEART of Los Angeles. Home of the legendary Sunset Strip, cutting-edge Design District, and eclectic Santa Monica Boulevard, West Hollywood is the place to eat, shop, play, stay, and more.

**Convention Services**

**ADVERTISING, MARKETING & PUBLIC RELATIONS**

**GOODWAY GROUP**

goodwaygroup.com, 4744 W. 135th St., Hawthorne 90250, 310.590.6772

**KLICK COMMUNICATIONS**

clickcommunications.com, 530 California Ave., Ste. 4, Los Angeles 90291, 646.221.9193. Klick Communications is a digital PR and marketing agency specializing in travel and tourism, with offices in L.A., Sydney, and Honolulu. We recently won best mid-size PR agency, best PR employer, and best social media campaign.

**MCCUE COMMUNICATIONS**

mccuecommunications.com, 1616 Burbank Blvd., Ste. C, Burbank 91506, 213.985.1011

**STAG & HARE**

503 Boccaccio Ave., Venice 90291

**ASSOCIATIONS**

**DOWNTOWN CENTER BUSINESS IMPROVEMENT DISTRICT**

downtownla.com, 600 Wilshire Blvd., Ste. 870, Los Angeles 90017, 213.624.2146. L.A.'s leading business advocate and the driving force behind the Downtown renaissance. Visit ccala.org.

**LOS ANGELES CHINATOWN BUSINESS COUNCIL**

chinatownla.com, 727 N. Broadway, Ste. 208, Los Angeles 90012, 213.680.0243. Creatively plans, manages, and facilitates the rebirth of historic Chinatown as a culturally defined, economically vibrant and socially engaging community.

**ATTORNEYS & LEGAL SERVICES**

**AIKENHEAD, CIPES & SUPANICH**

acslaw.net, 12121 Wilshire Blvd., Ste. 510, Los Angeles 90025, 213.312.1300. Counsels clients in the practice areas of business entity formation, real estate development and finance, estate and succession planning.

**AUDIO VISUAL AND VIDEO PRODUCTION**

**AGF MEDIA SERVICES**

agfmedia.com, 21522 Osborne St., Canoga Park 91304, 818.780.7400. Staging and audiovisual provider for conferences, tradeshows, award banquets, keynote sessions, press conferences, cameras, IMAG, webcasts, videoconferencing, and executive presentations.

**ALLIANT EVENT SERVICES, INC.**

alliantevents.com, 196 University Pkwy., Pomona 91768 909.622.3306. Alliant Event Services is a national audio, visual, lighting, and computer rental and staging services company that has been supporting a wide array of events and industries since 1984.

**CUTTING EDGE AUDIO-VISUAL**

cuttingedgeproductions.tv, 22904 Lockness Ave., Torrance 90501, 310.326.4500

**EVAN ROMOFF, INC.**

romoffmedia.com, 1018 20th St., Ste. B, Santa Monica 90403, 310.991.7523. A full-service Los Angeles-based production company that specializes in creating unique and professional high-quality video content.

**MCCUNE AUDIO/VIDEO/LIGHTING**

mccune.com, 168 E. Liberty Ave., Anaheim 92801, 714.578.1900. A full-service audiovisual company supplying professional sound reinforcement, projection, lighting services, staging, and drapery, since 1932.

**PSAV EVENT SERVICES**

psav.com/losangeles, 16320 Arthur St., Cerritos 90703, 562.916.4000. National supplier of audiovisual equipment and technical support for conventions, trade shows, meetings, and corporate events.

**TALLEN TECHNOLOGY RENTALS**

tallen-inc.com, 732.969.5000. Tallen Technology Rentals delivers unrivaled audiovisual and production services, spectacular customer care, and passion for our client's message. Our commitment to customer service and our people is what truly sets us apart.

**BANNERS, SIGNS AND BADGES**

**AAA FLAG & BANNER MFG. CO., INC.**

aaflag.com, 8966 National Blvd., Los Angeles 90012, 310.836.3341

**ETECH SOLUTION**

etechsolution.com, 2150 Park Pl., El Segundo 90245, 844.410.9689. Experience end-to-end event technology solutions with eTech. Smart ID badges maximize security, increase networking, and create additional sponsorship opportunities for revenue. Full-color badges can be printed in 30 seconds!

**GOLD METROPOLITAN MEDIA**

goldmetropolitan.com, 16000 Blythe St., Van Nuys 91406, 818.517.4050

**BROCHURE DISPLAY/ DISTRIBUTION SERVICES**

**CERTIFIED FOLDER DISPLAY SERVICE, INC.**

certifiedfolder.com, 1120 Joshua Way, Vista 92081, 760.727.5100. Distributes and displays attraction brochures and tourist information at hotels, motels, car rental offices, visitor centers, RV parks, and airports. Other programs include California Welcome Centers and ExploreBoard digital screens.

**CATERING**

**BARTON G. THE RESTAURANT**

bartong.com, 861 N. La Cienega Blvd., West Hollywood 90069, 310.388.1888

**CORNER BAKERY CAFE- GRAND**

cornerbakerycafe.com, 300 S. Grand Ave., Ste. 150, Los Angeles 90071, 213.921.4450

**GOOD GRACIOUS! EVENTS**

ggevents.com, 5714 W. Pico Blvd., Los Angeles 90019, 323.954.2277. An award-winning audacious culinary event company specializing in event design, corporate meetings, event planning, wedding consulting, and exquisite cuisine.

**LEVY RESTAURANTS @ DODGER STADIUM**

levyrestaurants.com, 1000 Vin Scully Ave., Los Angeles 90012, 323.224.1480. Host your next big event at Dodger Stadium. Let Levy Restaurants dazzle your guests' senses with our culinary expertise, attention to detail and contagious enthusiasm!

**LEVY RESTAURANTS | LOS ANGELES CONVENTION CENTER**

levyrestaurants.com, 1201 S. Figueroa St., Los Angeles 90015, 213.765.4512

**LOS ANGELES FOOTBALL CLUB/ BANC OF CALIFORNIA STADIUM**

lafc.com, 3939 S. Figueroa St., Los Angeles 90037, 323.648.6017. Banc of California Stadium offers premium amenities and hospitality spaces throughout the venue including a chef-driven international food hall and rooftops. Perfect for any size event including conferences, socials, and festivals.

**MODERN ART CATERING**

modernartcatering.com, 2719 Griffith Park Blvd., Unit D, Los Angeles 90027

**PATINA RESTAURANT GROUP**

patinagroup.com, 1150 S. Olive St., TGL-25, Los Angeles 90015, 866.972.8462

**SILVER SPOONS CATERING, INC.**

silverspoonscateringinc.com, P.O. Box 570699, Tarzana 91357, 818.996.2911. Full-service caterer. Forte is custom-designed menus specifically tailored for each event.

**TRES LA CATERING**

tresla.com, 627 S. Carondelet St., Los Angeles 90057, 323.466.1835. Très LA Catering is a service-driven catering company focusing on giving you what you want from food, ambience, and style. Please check out our website at tresla.com, and Instagram @treslacatering.

**UCLA CONFERENCE SERVICES**

conferences.ucla.edu, 330 De Neve Dr., Ste. L-16, Los Angeles 90095, 310.825.5305

**WOLFGANG PUCK CATERING**

wolfgangpuckcatering.com, 818 W. 7th St., Ste. 440, Los Angeles 90017, 213.621.4496. The secret recipe for legendary guest experiences: creative seasonal cuisine and gracious, personalized hospitality from executive cocktail receptions to opening events.



## COMMUNICATION & PAGING SYSTEMS

### SMART CITY NETWORKS

*smartcitynetworks.com, 1201 S. Figueroa St., Los Angeles 90015, 213.765.4647*

## COMPUTER RENTAL/IT OUTSOURCING

### ALLIANT EVENT SERVICES, INC.

*alliantevents.com, 196 University Pkwy., Pomona 91768, 909.622.3306.* Alliant Event Services is a national audio, visual, lighting, and computer rental and staging services company that has been supporting a wide array of events and industries since 1984.

### MARATHON SERVICES INC.

*marathonservices.com, 16147 Runnymede St., Van Nuys 91406, 800.325.3130*

## CONCIERGE/VIP SERVICES

### RODEO CONCIERGE

*rodeoconcierge.com, 9595 Wilshire Blvd., Ste. 900, Beverly Hills 90212, 888.749.8885.* Rodeo Concierge is your luxury lifestyle management you need for your next Los Angeles visit. Our services include exotic cars, hotel bookings, chauffeured cars, private jets, and much more.

## CONSULTANTS

### CBRE HOTELS

*pkfonline.com, 400 S. Hope St., Ste. 2500, Los Angeles 90071, 213.613.3370.* Consulting services for the hospitality industry, restaurants, clubs, tourism, and other entities.

### LAUREN SCHLAU CONSULTING

*lsconsult.com, 600 Wilshire Blvd., Ste. 500, Los Angeles 90017, 323.407.8577.* Customized visitor and destination market research and strategic marketing consulting. Specific expertise and experience in tourism/travel and related cultural arts and retail sectors.

### PINNACLE ADVISORY GROUP

*pinnacle-advisory.com, 520 Newport Center, Ste. 520, Newport Beach 92660, 949.734.6455.* Consulting firm specializing in a wide variety of consulting services to hotel owners and lenders.

## CONVENTION HOUSING/HOUSING BUREAUS

### CONVENTION MANAGEMENT RESOURCES, INC. (CMR)

*cmrus.com, 101 Mission St., Ste. 200, San Francisco 94105, 415.905.0130.* Convention Management Resources offers full-service solutions for event registration and housing management, including real-time hotel booking and registration websites, hotel contract negotiation, venue sourcing, and more!

### PREFERRED CONVENTION SERVICES

*preferred1.com, 3528 Torrance Blvd., Ste. 114, Torrance 90503, 310.906.3844.* Preferred Convention Services specializes in housing for events of all sizes. Our innovative technology is combined with the personalized expertise of a service-oriented staff to offer full-service solutions for your event.

## CONVENTION, MEETING & EVENT PLANNERS

### ACCESS DESTINATION SERVICES

*accessdmc.com, 5850 Hannum Ave., Ste. 201, Culver City 90230, 310.981.4444.* Providing imaginative program design, exciting special-event production, transportation logistics, and recreational activities since 1970. Perfecting each meeting experience!

### AOO EVENTS

*aooevents.com, 5850 W. Third St., #350, Los Angeles 90036, 323.467.2111.* AOO Events handles all elements of an event (logistics, design, production, entertainment procurement, and, in some cases, food and beverage), creating a fully integrated event.

### BIXEL & COMPANY

*bixelco.com, 8721 Sunset Blvd., Ste. 101, Los Angeles 90069, 310.854.3828.* Creative, cutting-edge ideas for customized events at distinctive locations throughout Southern California.

### COMETOGETHER, CORP. – DMC

*come-together.net, 4220 Glencoe Ave., Ste. 150, Marina del Rey 90292, 310.822.0200.* Full-service destination management company specializing in event productions and product launches, public relations ride-and-drive media events, meeting coordination and incentive travel programs, hotel accommodations.

### DESTINATION CONCEPTS INC.

*destinationconcepts.com, 1833 Coachman Dr., Camarillo 93012, 800.272.3775.* DCi combines innovation, experience, and the utmost in client service as your partner for exceptional destination management and event production and design in Los Angeles. DCi is redefining what it means to be a DMC.

### PICK MY BRAIN CONSULTING, LLC

*pick-my-brain.com, 18008 Ermita Ave., Torrance 90504, 310.562.5746.* Pick My Brain Consulting provides meeting and event planning and management, hospitality industry consulting and training. We are experienced in planning events from 10 to 3,000 and can provide full services or by project/event.

### PRA DESTINATION MANAGEMENT

*pra.com, 5601 W. Slauson Ave., Ste. 290, Culver City 90230, 310.300.0100*

### RUSSELL HARRIS EVENT GROUP

*rheventgroup.com, 11135 Weddington St., Ste. 112, North Hollywood 91601, 818.760.6779*

### SO EVENTS

*soevents.com, 8543 Santa Monica Blvd., Ste. 11, West Hollywood 90069, 310.360.8700*

### TOM BERCU PRESENTS

*tombercupresents.com, 8033 Sunset Blvd., #970, Los Angeles 90046, 415.652.3652.* Tom Bercu is an experimental event production company that produces B2B and B2C marketing and hospitality events for corporate and nonprofit clients throughout the U.S.

### WARNER BROS. STUDIOS SPECIAL EVENTS

*wbspecialevents.com, 4000 Warner Blvd., Bldg. 17, Burbank 91522, 818.954.2652.* The studio offers screening rooms, exclusive dining room, museums, premiere theater, and back-lot sets from your favorite productions to host memorable events from 50 to 5,000. Let us roll out the red carpet for you!

## DÉCOR & PROPS/DECORATING CONTRACTORS

### T3 EXPO

*t3expo.com, 11271 Ventura Blvd., #705, Studio City 91604*

## DESTINATION MANAGEMENT COMPANIES

### 360 DESTINATION GROUP

*360dgc.com, 898 N. Sepulveda Blvd., Ste. 420, El Segundo 90245, 800.444.3359.* 360 Destination Group is the leading full-service destination management company. At 360DG, "Built Around You" isn't just a tagline. It's our DNA. For more information about 360 Destination Group, please visit 360dg.com.

### ACCESS DESTINATION SERVICES

*accessdmc.com, 5850 Hannum Ave., Ste. 201, Culver City 90230, 310.981.4444.* Providing imaginative program design, exciting special-event production, transportation logistics, and recreational activities since 1970. Perfecting each meeting experience!

### ARKS VOYAGE

*arksvoyage.com, 137 N. Larchmont Blvd., Ste. 604, Los Angeles 90004, 424.523.4469*

### BIXEL & COMPANY

*bixelco.com, 8721 Sunset Blvd., Ste. 101, Los Angeles 90069, 310.854.3828.* Creative, cutting-edge ideas for customized events at distinctive locations throughout Southern California.

### CALIFORNIA TOURS, INC.

*california-tour.com, 415.393.4211.* California Tours is a DMC and tour operator. Services from New York; Boston; Washington, D.C.; Philadelphia; Las Vegas; San Francisco; Los Angeles; Napa; Nashville; and San Diego for business, leisure, and student travelers.

### COMETOGETHER, CORP. – DMC

*come-together.net, 4220 Glencoe Ave., Ste. 150, Marina del Rey 90292, 310.822.0200.* Full-service destination management company specializing in event productions and product launches, public relations ride-and-drive media events, meeting coordination and incentive travel programs, hotel accommodations.

### DESTINATION CONCEPTS INC.

*destinationconcepts.com, 1833 Coachman Dr., Camarillo 93012, 800.272.3775.* DCi combines innovation, experience, and the utmost in client service as your partner for exceptional destination management and event production and design in Los Angeles. DCi is redefining what it means to be a DMC.

### EXTRAORDINARY EVENTS

*extraordinaryevents.net, 13425 Ventura Blvd., Ste. 300, Sherman Oaks 91423, 818.783.6112*

### GLOBAL MANAGEMENT SERVICES, INC.

*globalmanagementservices.com, 930 Colorado Blvd., Unit 4, Los Angeles 90041, 323.254.2267.* For over 20 years, GMS has committed to excellence, creativity, and flawless execution evolving into a DMC, event planning, and production company devoted to clients' event needs with a keen attention to every detail and event.

### GRAND DESTINATIONS

*granddestinationsdmc.com, 2201 W. Main Ave., Alhambra 91801, 626.310.1026*

### HELLO! CALIFORNIA DESTINATION MANAGEMENT

*hello-dmc.com, 2635 Camino del Rio S., #302, San Diego 92108, 619.785.5828.* Super people. Superior events. Boasting over 20 years in the event industry, The Event Team specializes in creating unique activities and programs for our Los Angeles guests. Challenge The Event Team to top your last program!

### HOSTS SOUTHERN CALIFORNIA

*hostssocal.com, 404 Camino Del Rio S., Ste. 606, San Diego, CA 92108, 619.202.0985.* Hosts Southern California is a full-service destination management company. Services include transportation, complete event design, daytime activities, team-building, and more.

### INNOVATE MARKETING GROUP, INC.

*innovatemark.com, 300 S. Raymond Ave., #2, Pasadena 91105, 626.817.9588.* We are an award-winning full-service event and experiential marketing agency specializing in creating experiences that connect brands with people. We also have staff who speak fluent Mandarin.

### INSIDER EXPERIENCE

*insiderexperiencedmc.com, PO Box 209, Kew East, VIC 3102, 310.694.1486.* Insider Experience is a full-service destination management company (DMC) that is primarily focused on the Australian and New Zealand market traveling to Los Angeles.

### KUSHNER & ASSOCIATES

*kushnershuttles.com, 24003A Ventura Blvd., Ste. #100, Calabasas 91302, 310.274.8819.* Full-service destination management company specializes in group logistics, transportation, convention shuttle, tour programs, and event planning.

### LIZARD INCENTEVENTS

*lizard-incidentevents.com, 5959 W. Century Blvd., Ste. 610, Los Angeles 90045, 310.338.1151*

### PRA DESTINATION MANAGEMENT

*pra.com, 5601 W. Slauson Ave., Ste. 290, Culver City 90230, 310.300.0100*

**PRODUCTION TRANSPORT**

*prodtrans.com, 21250 Hawthorne Blvd., Ste. 535, Torrance 90503, 310.641.0900.* Production Transport: a national transportation management company with offices in Los Angeles, Orlando, and Las Vegas. We specialize in citywide shuttle programs, airport meet-and-greet, VIP transfers, and sponsored advertising.

**RUSSELL HARRIS EVENT GROUP**

*rheventgroup.com, 11135 Weddington St., Ste. 112, North Hollywood 91601, 818.760.6779*

**TRANSPORTATION MANAGEMENT SERVICES**

*tms.com, 301.337.0640.* Transportation Management Services (TMS) specializes in the design, planning, and operation for parking and transportation. TMS provides safe, efficient, and cost-effective parking and transportation services for events nationwide.

**WEDGEWOOD TRAVEL USA INC.**

*wedgewoodusa-dmc.com, 391 Sutter St., Ste. 701, San Francisco 94108, 415.361.5533.* Wedgewood USA, part of the international Wedgewood Group, is a full-service DMC known for its creative, innovative design and professional, efficient operation of incentives, meetings, and bespoke events. Unlimited group sizes.

**ELECTRICAL EQUIPMENT & PLUMBING SERVICES**

**GES - GLOBAL EXPERIENCE SPECIALISTS**

*ges.com, 5560 Katella Ave., Cypress 90630, 562.370.1500.* "What we believe" is what we do. GES brings people together by creating the world's most meaningful and memorable events. We do this with a creative combination of art and science.

**ENTERTAINMENT/ ENTERTAINERS**

**THE AMANI EXPERIENCE**

*amaniexperience.com, 2606 Ruhland Ave., Ste. #1, Redondo Beach 90278, 424.244.1443.* Boutique music company that provides world-class DJs for all of your musical needs. Our professionally trained DJs can cover any genre of music requested.

**BLUE BREEZE BAND**

*bluebreezband.com, 1327 Centinela Ave., #7, Inglewood 90302, 310.259.0714.* Blue Breeze Band provides conference, meeting, and event planners with popular Motown R&B, soul, funk, and jazz and blues live music entertainment. We will work with you to ensure that our music is perfectly suited for your event!

**GREGG YOUNG & THE 2ND STREET BAND**

*greggyoung.com, P.O. Box 30711, Long Beach 90853, 562.433.4858.* Award-winning, multi-genre, world-class musicians/vocalists. Music contracting, talent coordination, and custom themes; sound systems and stage lights. House band at Dome Arclight Entertainment Center Hollywood, 6-9 p.m. Friday and Saturday, May-September!

**LEONARD NEIL PRODUCTIONS**

*leonardneilproductions.com, 1820 Idaho Ave., Ste. 5, Santa Monica 90403, 310.453.1137.* Entertainment specialists in themed events, dinner dances, and show production.

**THE MUSIC CENTER**

*musiccenter.org, 135 N. Grand Ave., Los Angeles 90012, 213.972.7211.* Experience the Los Angeles Philharmonic, Los Angeles Master Chorale, Center Theatre Group, LA Opera, Dance at the Music Center, or Walt Disney Concert Hall tours. Combine with multiple dining options.

**RLS ENTERTAINMENT AGENCY**

*rlsagency.com, 1158 26th St., #711, Santa Monica 90403, 310.451.2337.* Total planning, execution, and on-site production of live music and all types of interactive entertainment.



**EVENT PLANNERS/ EVENT PRODUCERS**

**A5 EVENTS**

*a5events.com, 4108 W. Riverside Dr., Unit B, Burbank 91505, 818.848.6111.* Here at A5 Events, we plan, organize, and market many activities, large and small, from 5K/10K runs/walks to 18-mile runs, sports days, and even private events. Our commitment to you is to make your event meaningful.

**ABSOLUTE EXHIBITS**

*absoluteexhibits.com, 1382 Valencia Ave., Ste. H, Tustin 92780, 714.685.2800.* Absolute Exhibits can turn your next corporate meeting or private event into a memorable experience. We have over \$7M in inventory, including temporary walls, staging, lighting, audio, and screen display solutions.

**AOO EVENTS**

*aooevents.com, 5850 W. Third St., #350, Los Angeles 90036, 323.467.2111.* AOO Events handles all elements of an event (logistics, design, production, entertainment procurement, and, in some cases, food and beverage), creating a fully integrated event.

**BARTON G. THE RESTAURANT**

*bartong.com, 861 N. La Cienega Blvd., West Hollywood 90069, 310.388.1888*

**BIKES AND HIKES LA**

*bikesandhikesla.com, 8250 Santa Monica Blvd., West Hollywood 90046, 323.796.8555.* Full-service outdoor event company promoting an eco-friendly, healthy way to enjoy all the glory Los Angeles has to offer. Tours can be tailored to fit any group's needs, size, and time frame. Team building galore!

**BLUEPRINT STUDIOS**

*blueprintstudios.com, 2827 S. Santa Fe Ave., Vernon 90058, 855.922.9004.* Blueprint Studios is a full-service event design, custom fabrication, and rental firm dedicated to creating exceptional special-event environments with thoughtful detail and dedicated customer service.

**CUTTING EDGE AUDIO-VISUAL**

*cuttingedgeproductions.tv, 22904 Lockness Ave., Torrance 90501, 310.326.4500*

**ENTIRE PRODUCTIONS, INC.**

*entireproductions.com, West Hollywood 90046, 415.291.9191, x707.* Entire Productions is an entertainment production and experience design company providing talent of all genres and disciplines for exciting corporate and special events; we also accept full production work.

**EVENTWORKS**

*eventworks.com, 340 W. 131st St., Los Angeles 90061, 323.321.1793.* Full-service event production company specializing in décor, stage sets, florals, graphics, themed events, business meetings, and logistical/technical support.

**EXTRAORDINARY EVENTS**

*extraordinaryevents.net, 13425 Ventura Blvd., Ste. 300, Sherman Oaks 91423, 818.783.6112.* Strategy and innovation meet at Extraordinary Events, delivering award-winning creative and production services for conferences, meetings, and incentives that engage, educate, motivate, and entertain.

**GLOBAL MANAGEMENT SERVICES, INC.**

*globalmanagementservices.com, 930 Colorado Blvd., Unit 4, Los Angeles 90041, 323.254.2267.* For over 20 years, GMS has committed to excellence, creativity, and flawless execution evolving into a DMC, event planning, and production company devoted to clients' event needs with a keen attention to every detail and event.

**INFINITI CREATIVE CONSULTANTS**

*infiniticreative.us, 4804 Laurel Canyon Blvd., #562, Valley Village 91607, 818.769.8616*

**INNOVATE MARKETING GROUP, INC.**

*innovatemark.com, 300 S. Raymond Ave., #2, Pasadena 91105, 626.817.9588.* We are an award-winning full-service event and experiential marketing agency specializing in creating experiences that connect brands with people. We also have staff who speak fluent Mandarin.

**OFFICINE BRERA**

*officinebrera.com, 1331 E. 6th St., Los Angeles 90021, 213.553.8006.* Officine Brera is a trattoria inspired by the cucina povera typical of the countryside along the Po River Valley in northern Italy. Our passion for excellence in service is something that our team consistently strives for.

**REDROCK ENTERTAINMENT**

*redrockla.com, 149 E. Santa Anita Ave., Burbank 91502, 818.953.2225.* Redrock, a Live Nation Global Special Projects Company, is a world-class production company specializing in live events, festivals, concerts, movie premieres, red carpets, tradeshows, conferences, private events, and more.

**RUSSELL HARRIS EVENT GROUP**

*rheventgroup.com, 11135 Weddington St., Ste. 112, North Hollywood 91601, 818.760.6779*

**STERLING ENGAGEMENTS, INC.**

*sterlingengagements.com, 3491 Cahuenga Blvd. W., Los Angeles 90068, 323.845.9500*

**TOM BERCU PRESENTS**

*tombercupresents.com, 8033 Sunset Blvd., #970, Los Angeles 90046, 415.652.3652.* Tom Bercu is an experimental event production company that produces B2B and B2C marketing and hospitality events for corporate and nonprofit clients throughout the U.S.





## EXHIBIT DESIGNERS/ GENERAL SERVICE CONTRACTORS

### BLAINE EVENT SERVICES

*blaineconventionservices.com, 114 S. Berry St., Brea 92821, 714.522.8270.* Experience Blaine: "The Difference Is People Who Care." We are your full-service general show services contractor and a proven leader for conventions, corporate events, exhibitions, and exhibits since 1972.

### BLUEPRINT STUDIOS

*blueprintstudios.com, 2827 S. Santa Fe Ave., Vernon 90058, 855.922.9004.* Blueprint Studios is a full-service event design, custom fabrication, and rental firm, dedicated to creating exceptional special-event environments with thoughtful detail and dedicated customer service.

### FREEMAN

*freemanco.com, 901 E. South St., Anaheim 92805, 714.863.0346.* Freeman's specialized audiovisual division delivers the management and technology needed to bring an event to life, from lighting to projection to audio reinforcement to translation headsets.

### GES – GLOBAL EXPERIENCE SPECIALISTS

*ges.com, 5560 Katella Ave., Cypress 90630, 562.370.1500.* "What we believe" is what we do. GES brings people together by creating the world's most meaningful and memorable events. We do this with a creative combination of art and science.

### SHEPARD EXPOSITION SERVICES

*shepardes.com, 2315 E. Locust Ct., Ontario 91761, 909.212.7240.* Shepard is a nationwide event and trade-show production company transforming traditional events into engaging experiences. Expert teams offer strategy, design and client services to A/V, event technology, and entertainment.

### TOTAL EXPO, INC.

*totalexpo.com, 1161 Sandhill Ave., Unit D, Carson 90746, 310.320.4203.* Full-service general contractor for public and trade shows, corporate meetings, and special events.

## INTERPRETERS, TRANSLATION & LANGUAGE SERVICES

### CONTINENTAL INTERPRETING SERVICES

*cis-inc.com, 22699 Old Canal Rd., Yorba Linda 92887, 213.383.8190.* Professional on-site language translation services for corporate events, meetings, conferences, seminars, and more. Simultaneous conference interpreters and interpreting equipment rentals (booths and headsets).

## LABOR ORGANIZATION

### TRADESHOW LOCAL 831

*local831.org, 1155 Corporate Center Dr., Monterey Park 91754, 626.296.8086.* Provides and represents trade show decorators and exhibit installers.

## NONPROFIT ORGANIZATION

### MASTERS OF HARMONY CHORUS

*mastersofharmony.org/about\_us, P.O. Box 3342, Santa Fe Springs 90670, 888.664.8863.* The Masters of Harmony chorus has been thrilling audiences in California since 1985 with a repertoire of Beatles to Broadway, gospel to Gershwin. Performance artistry of choreographed songs has made them world renowned.

## OFFICE SUPPLIES & EQUIPMENT RENTAL

### MARATHON SERVICES INC.

*marathonservices.com, 16147 Runnymede St., Van Nuys 91406, 800.325.3130*

## OIL COMPANIES

### CHEVRON PRODUCTS COMPANY

*chevron.com, 324 W. El Segundo Blvd., El Segundo 90245, 310.615.5000.* Chevron has been fueling travel by automobile, airplane, and ship and providing the energy to power industry since 1879.

## PHOTOGRAPHERS

### CORPORATE CLOSE UPS PHOTOGRAPHY

*corporatecloseups.com, 4470 W. Sunset Blvd., #91288, Los Angeles 90027, 818.305.4292.* Your Image Is Our Business. A leading event photography company, we combine art and glamour techniques to create magazine-worthy images for conferences, meetings, and events. You focus on the event; we'll focus on you.

### JKP EVENTS

*jkpevents.com, 38713 Tierra Subida Ave., #200-236, Palmdale 93551, 626.676.4458.* JKP Events provides photography and video/multimedia services. Innovative event services include green-screen concept promotional photo setups with onsite printing and/or instant email and Facebook sharing.

## PREMIUM GIFTS & PROMOTIONAL ITEMS

### ICON BLUE INC.

*iconblue.com, 5055 Wilshire Blvd., Ste. 305, Los Angeles 90036, 323.634.5301*

## JACK NADEL INTERNATIONAL

*nadel.com, 8701 Bellanca Ave., Los Angeles 90045, 310.815.5447.* JNI consults DMOs, attractions, and event planners to create effective promotional marketing swag and gifting through ticket packaging, festival and event giveaways, convention traffic builders, FAM tour packages, and press kits.

## PROMOSHOP INC.

*promoshopinc.com, 5420 McConnell Ave., Los Angeles 90066, 310.821.1780*

## PRINTERS/COPY SERVICES

### ALPHAGRAPHICS

*225 S. Olive St., Ste. 101, Los Angeles 90012, 213.625.8283.* Design professionals and output systems: business cards, presentations, badges, wide format signage, even spot varnish or white ink! Our primary goal is satisfied clients. Tight deadlines barely make us bat an eye and...we deliver!

## SECURITY & GUARD SERVICES

### STAFF PRO

*staffpro.com, 15272 Jason Cir., Huntington Beach 92649, 714.943.0813*

## SPEAKERS & SEMINARS

### BIGSPEAK SPEAKERS BUREAU

*bigspeak.com, 23 S. Hope Ave., Ste. E, Santa Barbara 93105, 805.965.1400*

### CELEBRITY SOURCE

*celebritysource.com, 8033 Sunset Blvd., Ste. 2500, Los Angeles 90046, 323.651.3300.* Coordinates celebrity appearances for corporate, private, and charity events. Access to 10,000 celebrities from film, TV, music, sports, and fashion.

## STAFFING & EMPLOYMENT SERVICES

### BLAINE EVENT SERVICES

*blaineandassociates.com, 1901 Avenue of the Stars, 2nd Fl., Los Angeles 90067, 310.785.0560.* Celebrating 20 years of outstanding full-service staffing and recruitment for L.A.'s vibrant business community. The convention division is dedicated to quality staffing for trade shows, red carpet events, meetings, and conferences.

### OCCASIONS STAFFING SOLUTIONS

*occasionsstaffing.com, 11755 Wilshire Blvd., #1250, Los Angeles 90025, 760.439.7500.* Occasions Staffing maintains skilled and experienced staff that are committed to serving your customers/clients in a friendly and professional manner. Administrative, clerical marketing, technology sales, customer service.

### STAFF PRO

*staffpro.com, 15272 Jason Cir., Huntington Beach 92649, 714.943.0813*

### VERSI-STAFF

*versi-staff.com, 15720 Ventura Blvd., Ste. 312, Encino 91436, 818.789.8909.* Versi-Staff Solutions Inc. is a comprehensive professional staffing service specializing in multiple areas of event/convention staffing and planning, as well as other areas of temporary and direct hiring.

## STAGING, LIGHTING & SOUND

### AGF MEDIA SERVICES

*agfmedia.com, 21522 Osborne St., Canoga Park 91304, 818.780.7400.* Staging and audiovisual provider for conferences, tradeshows, award banquets, keynote sessions, press conferences, cameras, IMAG, webcasts, videoconferencing, and executive presentations.

### CUTTING EDGE AUDIO-VISUAL

*cuttingedgeproductions.tv, 22904 Lockness Ave., Torrance 90501, 310.326.4500*

### PACIFIC EVENT SERVICES

*pacificeventservices.com, 11601 Wilshire Blvd., Ste. 500, Los Angeles 90025, 800.757.7216*

TEAM BUILDING

**BIKES AND HIKES LA**

bikesandhikesla.com, 8250 Santa Monica Blvd., West Hollywood 90046, 323.796.8555. Full-service outdoor event company promoting an eco-friendly, healthy way to enjoy all the glory Los Angeles has to offer. Tours can be tailored to fit any group's needs, size, and time frame. Team building galore!

**FEET FIRST ENTERTAINMENT**

feetfirstevents.com, 10736 Jefferson Blvd., #409, Culver City 90230, 310.641.1844. Feet First Entertainment is a corporate team building company that has been based in Los Angeles since 1988. We produce over 300 innovative and creative programs each year for a wide range of corporate clients.

**FLY HOLLYWOOD INDOOR SKYDIVING**

flyworld.com/hollywood, 1000 Universal Studio Blvd., Bldg. 6520, Ste. 1, Universal City 91608, 818.985.4359. Experience the thrill of skydiving in a safe, controlled environment. Packages available for one person or large groups, private meeting room, team building, and more! Located at Universal CityWalk®.

**KIDBILLY MUSIC – TEAM BUILDING THROUGH SONG®**

kidbillymusic.com, 5482 Wilshire Blvd., Ste. 1568, Los Angeles 90036, 615.419.9815. Team Building Through Song® led by GRAMMY and CMA award-winning hit songwriters. Programs include multigroup music team building, interactive conference icebreakers, and keynote sessions. You don't have to be musical to enjoy this!

**UCLA CONFERENCE SERVICES**

conferences.ucla.edu, 330 De Neve Dr., Ste. L-16, Los Angeles 90095, 310.825.5305

WEBSITES AND APPS

**DOT LA MARKETING**

registry.la, 7083 Hollywood Blvd., 1st Fl., Los Angeles 90028, 213.596.0382. Get a .LA domain name and brand your website as "made in LA." Select from millions of great names and improve your ability to be found online for L.A.-related searches. Make it local, make it .LA.

Visitor Resources

CHURCHES, HOUSES OF WORSHIP, RELIGIOUS ORGANIZATIONS

**CATHEDRAL OF OUR LADY OF ANGELS**

olacathedral.org, 555 W. Temple St., Los Angeles 90012, 213.680.5200. Designed by professor José Rafael Moneo and dedicated in 2002, it's among the newest cultural and architectural icons in the city.

CURRENCY EXCHANGE/ FINANCIAL SERVICES

**1ST CENTURY BANK**

1stcenturybank.com, 1875 Century Park East, Ste. 1400, Los Angeles 90067, 310.270.9500. 1st Century Bank is a national association with a wide range of quality products, serving both companies and individuals.

**AMERICAN EXPRESS MERCHANT SERVICES**

amexnetwork.com, 5120 Goldleaf Cir., Ste. 350, Los Angeles 90056, 800.528.5200. For any questions about American Express Card acceptance, or your merchant account, please visit americanexpress.com/merchant or call 800.528.5200.

**JCB INTERNATIONAL CREDIT CARD CO., LTD.**

jcbusa.com, 800 W. 6th St., Ste. 200, Los Angeles 90017 213.629.8111. JCB continues to be the leader in the Asian card industry with superior service.

**WELLS FARGO BANK**

wellsfargo.com, 333 S. Grand Ave., Ste. 1100, Los Angeles 90071, 800.869.3557

MEDICAL, DENTAL & OPTICAL SERVICES

**EMERGENCY-1 RESPONSE, INC.**

emergency1response.com, 18543 Devonshire St., Ste. 239, Northridge 91324, 818.822.2623

NEWSPAPERS/PERIODICALS/ GUIDES/MAPS

**WESTWAYS MAGAZINE/AUTOCLUB OF SOCAL**

http://www1.calif.aaa.com/westways, 3333 Fairview Rd., Costa Mesa 92626, 714.885.2375. Westways magazine is the primary communication tool with over 10 million AAA members in over 4.2 million households. Westways provides members travel, automotive, and lifestyle information as well as member benefits and information.

**WHERE MAGAZINE**

wherea.com, 3679 Motor Ave., Ste. 300, Los Angeles 90034, 310.280.2880. Monthly visitor publication features information on shopping, dining, entertainment, and attractions in the L.A. area.

SALONS

**ROBERT VETICA AT CIEL SPA**

cielatls.com, 465 S. La Cienega Blvd., Los Angeles 90048, 310.246.5560. Vetica thrives on inspiring the transformative potential of hair and lives for that moment when a woman's face lights up with a realization of just how gorgeous she can be.

TICKET SERVICES

**DISCOVER LOS ANGELES VISITOR INFORMATION CENTER – HOLLYWOOD & HIGHLAND**

discoverlosangeles.com, 6801 Hollywood Blvd., Hollywood 90028, 323.467.6412. The multilingual team at our Discover Los Angeles Visitor Information Centers can help you make the most of your time in L.A. You can even purchase tickets to a variety of area attractions (not available at Union Station).

**DISCOVER LOS ANGELES VISITOR INFORMATION CENTER – INTERCONTINENTAL LOS ANGELES DOWNTOWN**

discoverlosangeles.com, 900 Wilshire Blvd., Los Angeles 90017. The multilingual team at our Discover Los Angeles Visitor Information Centers can help you make the most of your time in L.A. You can even purchase tickets to a variety of area attractions (not available at Union Station).

**FIRST CLASS TICKETS**

firstclass1st.com, 848 N. La Cienega Blvd., #202, West Hollywood 90069, 310.275.4200. First Class Tickets is a full-service brokerage offering premium seating to all major events coast to coast.

**HOLLYWOOD EXPLORER PASS**

smartdestinations.com/los-angeles-attractions-and-tours/\_d\_lax-p1.html?pass=lax\_prod\_exp&allinc=true, 711 Atlantic Ave., 4th Fl., Boston, MA 02111, 866.652.3053. Save up to 43 percent off four of Hollywood's top attractions and pay nothing at the gate with a Hollywood Explorer Pass®. Purchase online and use it right on your phone or print at home. Get the Go City Card App to start saving today.

**LEISURE PASS GROUP**

smartdestinations.com/los-angeles-attractions-and-tours/\_d\_lax-p1.html?pass=lax\_prod\_go&utm\_medium=adv&utm\_source=myap&utm\_campaign=discoverla&kbid=6618&sub=lax\_listing\_page, Smart Destinations Headquarters, 711 Atlantic Ave., 4th Fl., Boston, MA 02111, 800.887.9103. Save up to 50 percent off top attractions in Los Angeles for one low price versus paying at the gate! The Go Los Angeles Card includes admission to over 35 attractions. Download the free app today to start saving! GoLosAngelesCard.com.

**LIVE NATION**

livenation.com, 7060 Hollywood Blvd., Los Angeles 90028, 310.360.3077

**SIGHTSEEING PASS**

sightseeingpass.com, 1430 Broadway, New York 10018, 925.705.2161

**SOUTHERN CALIFORNIA CITYPASS**

citypass.com/southern-california?mv\_source=latourism&campaign=partner-listing, 208.787.4300. Visiting SoCal? Spend less and experience more with CityPASS! Find great savings for your SoCAL adventure at Disneyland® Park and Disney California Adventure® Park, SeaWorld® San Diego, and LEGOLAND® California at citypass.com.

**TICKETMASTER**

ticketmaster.com, 7060 Hollywood Blvd., Los Angeles 90028, 213.639.6104. Treat your group to an entertainment outing in Southern California. Call Ticketmaster's group sales department at 213.480.3232.

TICKET SERVICES

**TRIPADVISOR EXPERIENCES**

viator.com, 360 3rd St., Ste. #400, San Francisco 94107, 628.400.8419. Viator is the leading resource for researching and booking things to do around the world. From Paris to Phuket to Perth, from traditional tours to once-in-a-lifetime experiences, we have something for every kind of traveler.

TRAVEL SERVICES

**AMERICA ASIA TRAVEL CENTER, INC.**

americaasia.com, 117 E. Garvey Ave., Monterey Park 91755, 626.571.2988. America Asia Travel Center sells airlines tickets, hotel reservations, cruise line bookings, and tour package reservations. Also handling inbound and outbound tours.

**AMERICAN EXPRESS MERCHANT SERVICES**

amexnetwork.com, 5120 Goldleaf Cir., Ste. 350, Los Angeles 90056, 800.528.5200. For any questions about American Express Card acceptance, or your merchant account, please visit americanexpress.com/merchant or call 800.528.5200.

**BOOKING.COM (USA) INC.**

booking.com, 5700 Wilshire Blvd., Ste. 285, Los Angeles 90036, 323.801.4108. Hotel online reservations.

**EXPEDIA GROUP**

expedia.com, 8833 W. Sunset Blvd., West Hollywood 90069, 310.360.4353. Expedia, Inc. is one of the world's leading travel companies, with an extensive brand portfolio that includes some of the world's most trusted online travel brands.

**KIND TRAVELER**

kindtraveler.com, P.O. Box 1164, Malibu 90265, 800.496.0125

**ORBITZ WORLDWIDE**

orbitz.com, 312.894.5000. Orbitz Worldwide is one of the largest and most geographically diverse travel companies dedicated to creating the exceptional travel experience the world demands.

**SOUTHWEST AIRLINES VACATIONS**

southwest.com, 1081 Camino del Rio S., San Diego 92108, 800.423.5683. Packages include round-trip airfare, hotel accommodations for two to 14 nights, economy rental car, FunBook discount coupon booklet.

**UNITED VACATIONS**

unitedvacations.com, 888.854.3899. Packages to more than 250 exciting destinations in the United States, Mexico, the Caribbean, Latin America, Europe, and the Orient.

**VOYADI**

voyadi.com, 87 N. Raymond Ave., Pasadena 91103, 323.892.6292



# Receptive Operators

GROUP TRANSFERS  
 GROUP LODGING  
 STUDENT TOURS  
 TECHNICAL TOURS  
 COMPLETE INCENTIVE PROGRAMS  
 FIT SIGHTSEEING  
 FIT LODGING  
 FIT AIRPORT TRANSFERS  
 PRE-PACKAGED WHOLESALE PROGRAMS  
 WHOLESALE TARIFF  
 TICKETING  
 MARKET CONCENTRATION – DOMESTIC  
 MARKET CONCENTRATION – INTERNATIONAL  
 STEP-ON MULTILINGUAL GUIDES

<b>AMERICA INT'L TRAVEL SERVICES INC.</b> usa-aits.com, 8735 Ardenale Ave., San Gabriel 91775, 626.518.2577																				
<b>AMERICAN BUMBLEBEE TRAVEL</b> 9550 Flair Dr., El Monte 91731, 626.988.7777																				
<b>AMERICANTOURS INTERNATIONAL LLC</b> americantours.com, 6053 W. Century Blvd., AT1 Building, Los Angeles 90045, 310.641.9953. Based in Los Angeles and leading the visit-USA tour and travel industry for nearly 40 years, AmericanTours International, LLC (ATI) is a one-stop shop for escorted touring, special group, and individual travel services. US, Canada. Tour Guide Language: <b>ANY WITH NOTICE</b>	●	●	●	●	●	●	●	●	●	●	●	●	●	●	●	●	●	●	●	●
<b>AMERICAN UNITED TOURS</b> autours.us, 14540 Ramona Blvd., Ste. 111A, Baldwin Park 91706, 626.389.8224. Experienced receptive tour operator and travel agency specializing in group arrangements including hotels, airfare, transportation, entertainment, and business meetings throughout the United States. MICE, Business, Leisure. Tour Guide Language: <b>CH</b>	●		●	●	●			●					●					●	●	●
<b>BLUE CONNECTION LA CORP</b> bluetravelus.com, 17520 Castleton St., Ste. 212B, City of Industry 91748, 323.388.5555. Tour Guide Language: <b>CH</b>																				
<b>CHAMPION HOLIDAY INTERNATIONAL INC.</b> 919trip.com, 333 E. Imperial Hwy., Fullerton 92835, 626.217.8580. Champion Holiday International Inc. in Los Angeles is a certified quality tour operator by the NTA. Our headquarters is in Chengdu and we have offices in Kunming, Chongqing, Guiyang, Xi'an, Wuhan, Guangzhou, and Beijing.																				
<b>CHINA LUXURY ADVISORS</b> chinaluxuryadvisors.com, 811 N. Paulina Ave., Redondo Beach 90277, 415.827.7187. China Luxury Advisors is a boutique consulting firm that helps brands attract and maintain Chinese customers. Tour Guide Language: <b>CH</b>																				
<b>CHOOSE A DESTINATION LLC</b> chdestination.com, 5800 S. Eastern Ave., Ste. 310, Commerce 90040, 310.988.7571. We are a tour operator and wholesaler that mainly serves the Chinese market. We assist FIT clients, MICE, leisure, and VIP groups with all major destinations in the U.S. and are known for our service.																				
<b>CTOUR HOLIDAY LLC</b> ctourholiday.com, 222 E. Huntington Dr., #105, Monrovia 91016, 323.261.8811. Ctour Holiday LLC is a large-scale receptive tour operator that offers travel services and related products, group hospitality, and bus leasing services, with its headquarters situated in Los Angeles.																				
<b>CTRIP.COM</b> ctrip.com, No. 99 Fu Quan Rd., Shanghai 200335, 86 21 3210 4669																				
<b>DREAM VACATION BUILDERS – A RECEPTIVE TOUR OPERATOR OF SOUTHERN CALIFORNIA</b> californiaticketandtourcenter.com, 6601 Beach Blvd., Buena Park 90621, 714.462.9200. Tour Guide Language: <b>EN PT SP</b>	●	●	●					●	●	●	●	●	●	●	●	●	●	●	●	●
<b>DTA BUS TOUR INC.</b> usadta.com, 18780 Amara Rd., Ste. 101, Walnut 91789, 858.263.9799																				
<b>EAGLE TOURS LLC</b> useagleexpress.com, 9550 Flair Dr., #501, El Monte 91731, 626.401.9933																				
<b>GALAXY TOUR INC.</b> galaxytour-usa.com, 1023 S. Glendora Ave., West Covina 91790, 626.821.1946. Tour Guide Language: <b>EN CH JP KO SP</b>	●	●	●	●				●	●	●	●								●	●
<b>GATEWAY TRAVELS</b> gatewaytravels.com, 4405 W. Riverside Dr., Burbank 91505, 818.567.4625																				
<b>GREAT WALL TRAVEL</b> cctravelus.com, 20955 Pathfinder Rd., Ste. 222, Diamond Bar 91765, 626.282.9188																				
<b>HISEAS TRAVEL &amp; TOURS INC.</b> hiseasus.com, 3380 Flair Dr., Ste. 232, El Monte 91731, 626.234.2386																				
<b>HYDE HOLIDAYS</b> hydegroup.net, 281 E. Workman St., #202, Covina 91723, 626.945.7577																				
<b>INTERTRIPS</b> wenjing.com, 680 Brea Canyon Rd., Ste. 268, Diamond Bar 91789, 626.377.9969																				
<b>JAPAN PACIFIC TRAVEL SERVICE IN</b> j-pactravel.com, 19750 S. Vermont Ave., Ste. 225, Torrance 90502, 310.217.3300. Provides land arrangements for tour groups. Tours for groups and individuals conducted in Japanese. Tour Guide Language: <b>JP</b>	●	●	●	●	●	●	●	●	●	●	●	●	●	●	●	●	●	●	●	●
<b>JBSHOTELS.COM</b> jbshotels.com, 444 E Huntington Dr., Ste. 212, Arcadia 91006, 626.397.2886. JBShotels.com, a part of the TUI Travel PLC family, is the only B2B instant online booking engine entirely dedicated to the Chinese outbound travel and tourism sector, with over 10 years of experience.																				
<b>JTB USA, INC.</b> jtbusa.com, 19700 Mariner Ave., Torrance 90503, 310.406.3100. Offers package tours and incentive groups with local transportation and sightseeing for inbound visitors. Inbound - Japan. Tour Guide Language: <b>JP</b>	●	●	●	●	●	●	●	●	●	●	●	●	●	●	●	●	●	●	●	●

**CH** Chinese    **DE** German    **DT** Dutch    **EN** English    **FR** French    **IT** Italian    **JP** Japanese    **KO** Korean    **PT** Portuguese    **SP** Spanish

# Receptive Operators

	GROUP TRANSFERS	GROUP LODGING	STUDENT TOURS	TECHNICAL TOURS	COMPLETE INCENTIVE PROGRAMS	FIT SIGHTSEEING	FIT LODGING	FIT AIRPORT TRANSFERS	PRE-PACKAGED WHOLESALE PROGRAMS	WHOLESALE TARIFF	TICKETING	MARKET CONCENTRATION - DOMESTIC	MARKET CONCENTRATION - INTERNATIONAL	STEP-ON MULTILINGUAL GUIDES
<b>KINTETSU INTERNATIONAL TOUR OPERATION COMPANY</b> <i>kintetsu.com</i> , 879 W. 190th St., Ste. 720, Gardena 90248, 310.525.1650. Whether you are embarking upon a dream vacation, coordinating a business meeting, or want to create an itinerary that mixes business travel with leisure, we can be your guide. Japan. Tour Guide Language: <b>JP</b>	•	•	•	•	•	•	•	•	•	•	•	•	•	•
<b>LION TOURS USA INC.</b> <i>http://liontours.com</i> , 8831 Las Tunas Dr., Temple City 91780, 626.285.3333														
<b>LULUTRIP, INC.</b> <i>lulutrip.com</i> , 2890 Zanker Rd., Ste. 203, San Jose 95134, 408.786.0688. Lulutrip's mission is to provide Chinese travelers all around the world the best travel experience.														
<b>LVX GROUP, INC.</b> <i>lvxgroupinc.com</i> , 9550 Flair Dr., #202, El Monte 91731, 626.275.4843														
<b>MIOJI</b> <i>mioji.com</i> , 2887 S. Concord Ave., Ontario 91761, 626.428.6956														
<b>M&amp;M TOUR INC.</b> 3380 Flair Dr., Ste. 221, El Monte 91731, 626.709.5168														
<b>MORNING BRIDGE INTERNATIONAL INC.</b> <i>morningbridge.com</i> , 1499 Huntington Dr., Ste. #400, South Pasadena 91030, 626.403.9725. Founded in 1991, experienced and professional registered seller of travel. Approved operator for China Inbound program from 2008. Tour Guide Language: <b>CH</b>	•	•	•	•	•	•	•	•	•	•	•	•	•	•
<b>M.Y.GLOBAL GROUP, INC.</b> <i>myglobaltourusa.com</i> , 6641 Eucalyptus Ave., Chino Hills 91710, 626.407.3946														
<b>NEW WORLD TRAVEL CALIFORNIA</b> <i>newworldtravel.com</i> , 5757 W. Century Blvd., Ste. 820, Los Angeles 90045, 310.568.9393. Full-service event and meeting planner offering creative programs and catering to your group's specific needs. Thoroughly versed in all aspects of inbound travel, Germany. Tour Guide Language: <b>EN DT FR DE IT PT SP</b>	•	•	•	•	•	•	•	•	•	•	•	•	•	•
<b>NIPPON TRAVEL AGENCY AMERICA, INC.</b> <i>ntaamerica.com</i> , 1411 W. 190th St., #650, Gardena 90249, 310.768.3101. Tour operator and wholesaler for inbound/outbound tours. We have designed our services to meet all of your travel needs from airlines, hotel, and car rental reservations to group/incentive and meeting management services. Group FIT, Japan. Tour Guide Language: <b>EN JP</b>	•	•	•	•	•	•	•	•	•	•	•	•	•	•
<b>SHANGHAI SPRING INTERNATIONAL TRAVEL SERVICES, USA, INC.</b> <i>spring-tour.com</i> , 18558 Gale Ave., Ste. 260-262, City of Industry 91748, 626.363.0888. Tour Guide Language: <b>EN CH ANY WITH NOTICE</b>	•	•	•	•	•	•	•	•	•	•	•	•	•	•
<b>TEAMAMERICA</b> <i>teamamericany.com</i> , 404 S. Figueroa St., Ste. 101, Los Angeles 90071, 213.261.9766. Tour Guide Language: <b>EN CH DT FR DE IT JP PT SP</b>	•	•	•	•	•	•	•	•	•	•	•	•	•	•
<b>TERRES INDIENNES INC.</b> <i>teresindiennes.com</i> , 4247 Lobos Rd., Woodland Hills 91316, 818.347.3922. Tour Guide Language: <b>EN DT FR ANY WITH NOTICE</b>	•	•	•	•	•	•	•	•	•	•	•	•	•	•
<b>TOURS4FUN (EASY-GO, INC)</b> <i>tours4fun.com</i> , 301 E. Foothill Blvd., Ste. 100, Arcadia 91006, 626.538.1278. Los Angeles based Tours4Fun continues to provide high-level tours at low prices. A reseller of services worldwide, Tours4Fun is a leader in providing tours online.														
<b>TTS (USA) TRAVELING CO., LTD.</b> 9040 Testar Ave., Ste. 107, El Monte 91731, 626.572.8988. TTS USA is a leading tour receptive operator focusing on China inbound travel services. We have professional operation teams in Los Angeles and New York offices specializing in group arrangements throughout the United States.														
<b>UNITEDSTARS INTERNATIONAL, LTD.</b> <i>usitrip.com</i> , 17870 Castleton St., Ste. #388, City of Industry 91748, 626.389.0705. UnitedStars is the largest Chinese online travel agency website in the U.S. Over the past 11 years, we've been helping over 1 million Chinese tourists to the U.S. from China.														
<b>U.S. CHINA TRAVEL SERVICE</b> <i>chinatravelservice.com</i> , 388 E. Valley Blvd., Ste. 210, Alhambra 91801, 626.457.8668														
<b>US LION TRAVEL</b> <i>http://us.liontravel.com</i> , 35 W. Valley Blvd., #D, Alhambra 91801, 626.569.9238														
<b>WF TRAVEL SERVICE INC.</b> <i>usawf.com</i> , 1455 N. Citrus Ave., Covina 91722, 626.339.6777														

# Tourism Resources

<b>TTMA - TRAVEL AND TOURISM MARKETING ASSOCIATION OF SOUTHERN CALIFORNIA</b> <i>ttma.org</i> , P.O. Box 94879, Pasadena 91109, 626.298.1987														
<b>YOUWORLD</b> <i>youworld.us</i> , 145 Valley St., Ste. #1065, Pasadena 91105, 202.215.6758														





# DISCOVER

## L.A.'S COASTAL POINT OF VIEW

FOR YOUR  
NEXT  
MEETING

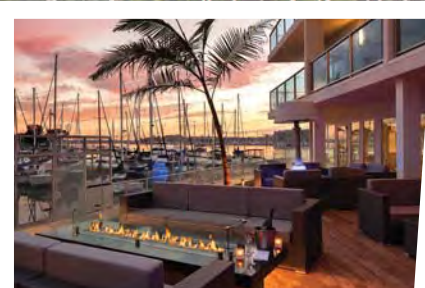

**Contemporary Hotels. Yacht Receptions. Poolside Networking. Waterfront Views.**

100,000 square feet of meeting space and an abundance of waterfront dining - all just minutes from LAX and world-famous Venice Beach.

***Marina del Rey is home to six hotels***

Marriott | The Ritz-Carlton | Marina del Rey Hotel | Hilton Garden Inn | Jamaica Bay Inn | Foghorn Inn

**Contact the Marina del Rey CVB to learn more about special rates and incentives for meeting planners.**

[visitmarinadelrey.com](http://visitmarinadelrey.com) · 866.650.4567 · [groups@visitmarinadelrey.com](mailto:groups@visitmarinadelrey.com)

**MARINA DEL REY**  
convention and visitors bureau



Unquestionably  
Unairport.  
It's good not  
to be home.

Being an airport hotel is a matter of supreme convenience, not a matter of style or experience. Arrive quickly, enter our bright, Mid Century Modern lobby, smile. Yeah, you're at the airport. We are Unquestionably Unairport.

HYATT REGENCY LOS ANGELES  
INTERNATIONAL AIRPORT  
6225 West Century Blvd  
Los Angeles, CA 90045  
424 702 1234  
[losangelesairport.regency.hyatt.com](http://losangelesairport.regency.hyatt.com)



The HYATT trademark and related marks are trademarks of Hyatt Corporation or its affiliates.  
©2018 Hyatt Corporation. All rights reserved.



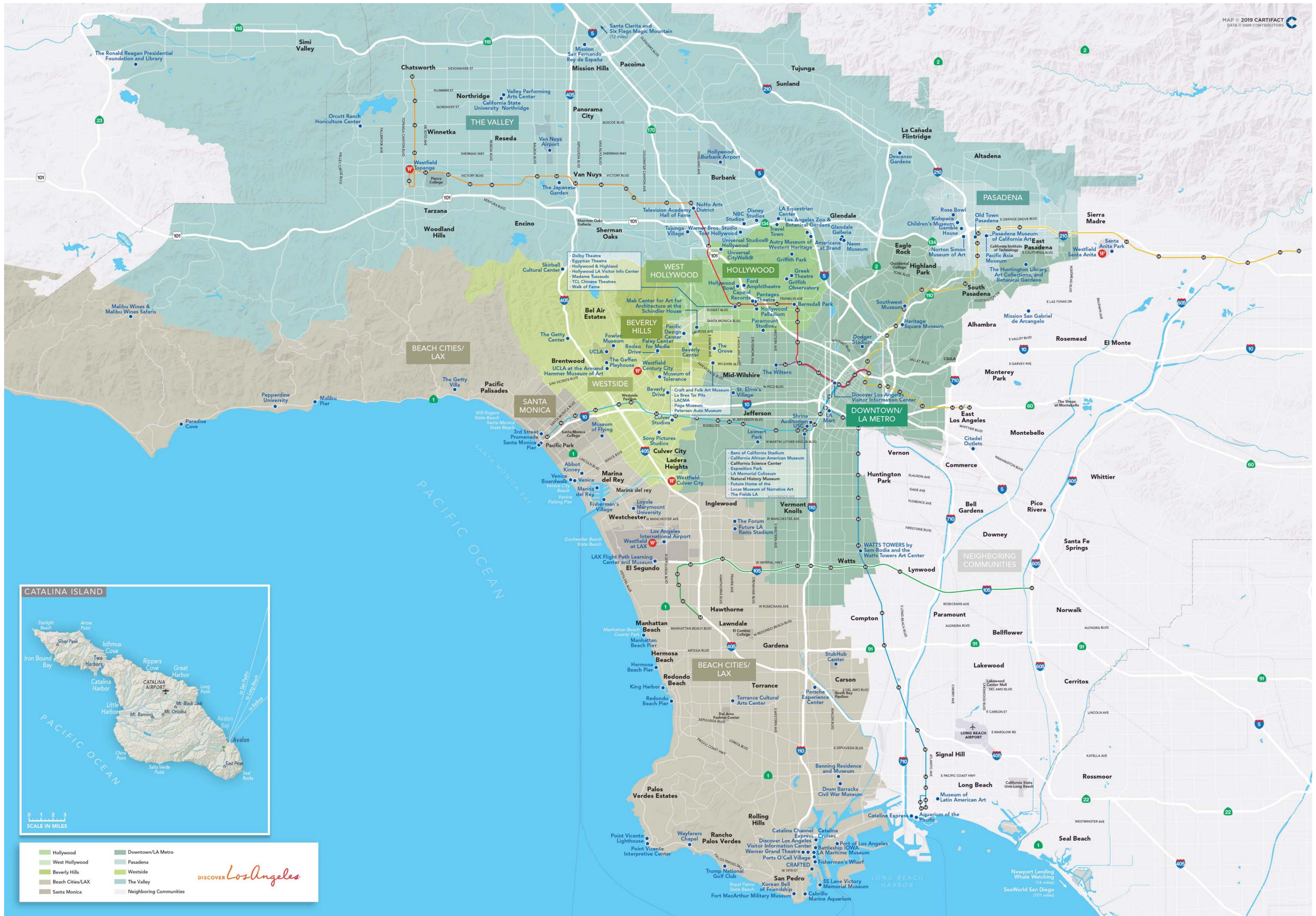

DISCOVER Los Angeles



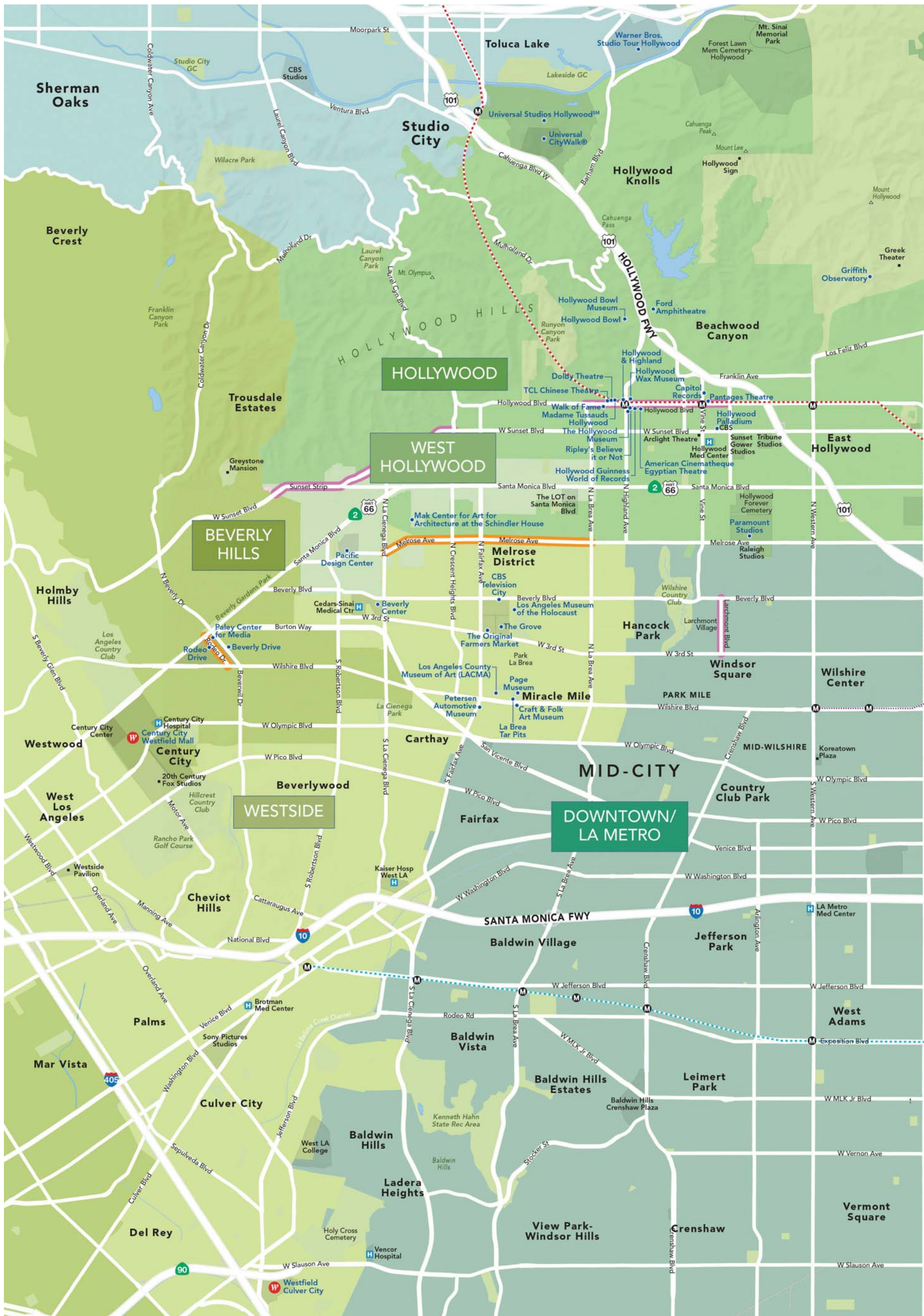

### DASH Route Map

<b>A</b> WEEKDAYS Every 7 minutes from 6:00AM to 6:30PM	<b>E</b> WEEKDAYS Every 5 minutes from 6:30AM to 7:00PM SATURDAYS Every 10 minutes from 6:30AM to 5:00PM
<b>B</b> WEEKDAYS Every 8 minutes from 5:50AM to 6:30PM	<b>F</b> WEEKDAYS Every 10 minutes from 6:00AM to 6:30PM Then every 20 minutes from 10:00AM to 5:00PM
<b>D</b> WEEKDAYS Every 5 minutes from 5:50AM to 6:00PM Then every 15 minutes from 6:00PM to 7:00PM	<b>SUNDAYS</b> Every 20 minutes from 10:00AM to 5:00PM

13 blocks to USC

- Conga Room
- Lucky Strike
- Microsoft Square
- Microsoft Theater
- The NOVO by Microsoft

