

JEAN GILLES

1668 - 1705

Messe des Morts

WJL

MESSE DES MORTS

Jean Gilles

(1668 - 1705)

	bar	page
Introit	1	1
Requiem	35	4
Te decet hymnus	162	14
Requiem - <i>reprise</i>	303	24
Kyrie	434	34
Graduel	485	38
In memoriam	583	44
Offertoire	661	50
Sed significat	787	58
Hostias	861	63
Sanctus	942	69
Benedictus	1012	73
Agnus Dei	1069	77
Communion	1159	83

Based on the 1731 manuscript

Violin I & II, viola, Basso continuo

Dessus - soprano
Haute contre - alto
Taille haute - tenor
Basse-taille - baritone
Basse-contre - bass

Editorial notes

The present edition is based on manual copies of the full score, listed below, dating several decades after the composer's death in 1705. Digital scans were retrieved from the Bibliothèque nationale de France.

Both [1] and [5] are fairly legible, neat copies. Copies [2] to [4] are written in an experienced hand, but contain frequent omissions such as augmentation dots and accidentals; copy [4] is a significantly abbreviated version. Differences between all sources except [4] are minor and largely in ornamentation and text placing, reflecting progressive changes of taste with time. The later versions mention flutes and hautbois, none of which appear in the early versions. Copy [6] deviates significantly, with added staves for tamborin and flutes, and many melodic alterations, a more elaborate Kyrie, and a lengthy Pie Jesu. This version was supposedly used at the funeral ceremony of Rameau, and contains citations to his opera *Castor et Pollux*. Since [1] and [2] are the earliest complete and almost identical copies, they have been taken as the basis for the present edition, supplemented by the later sources only where obvious mistakes occurred.

All sources employ the same clefs for the various parts. In the present edition these have been replaced by their modern equivalents. The second string part (*haute contre*) is written in C1 clef, and probably played by a 1st viola as was the practice in orchestra such as *Les vingt-quatre de violins du Roy*; since this is a smaller instrument than our present viola's, and the compass fits perfectly on a violin, it has been rendered as 2nd violin. The few instances where the violin part is divided, the lower part has been assigned to this 2nd violin.

Dynamic expressions have been taken from [3]: *doux* (***p***) and *fort* (***f***); these are not consistently present, and may be taken as suggestions. Tempo indications are rare and vary between the sources; common markings are *Lent(ement)*, *Gracieusement*, *Majestueusement*. Figuration of the bass has been taken from [5], which is the only original source with such markings, and critically reviewed and completed by Freek Langeveld.

1. Messe de M. Gilles ; unknown copyist, 1720-1740. Bibliothèque nationale de France, département Musique, D-4651.
2. Messe de Requiem de feu mr gilles, copy by Duprat, 1731. Bibliothèque nationale de France, département Musique, VM1-1345 (BIS).
3. Messe des Morts mise en // Musique par feu Mr Giles; copy by Brisson, Toulouse, 16e Xbre//1753. Bibliothèque nationale de France, département Musique, VM1-950.
4. Partition de la messe des morts de Mr Gilles; unknown copyist, 1762. Probably used in a performance by Le Concert Spirituel. Bibliothèque nationale de France, département Musique, L-4310.
5. Messe des morts de feu M. Gilles ... avec un carillon ajouté pour la fin de la messe par M. Corrette; 1764, presumably by Corrette. Bibliothèque nationale de France, département Musique, RES F-1033.
6. Messe des morts Par Mr Giles; arrangement de 1764. "Cette partition est celle qui a servi pour l'exécution de cette Messe au service // funebre de Rameau en 1764." - Cette version présente de très nombreuses variantes par rapport à la version originale de l'oeuvre de Gilles , notamment des modifications mélodiques ou d'instrumentation (ajouts de parties de cors, bassons obligés, "timbale voilée" etc.). Bibliothèque nationale de France, département Musique, D-11135.

Woerden, 2018

Wim Looyestijn

MESSE DES MORTS

Manuscript, Duprat copyist, 17231, Bibliothèque nationale de France

INTROIT

Jean Gilles
(1668 - 1705)

Lentement

Dessus

Haute-contre

Taille haute

Basse-taille

Basse-contre

Violin I

Violin II

Viola

Basse continue

Prelude

6 6 6 6

Gilles - Messe des Morts

7

D

HC

TH

BT

B

Vln. I

Vln. II

Vla.

BC

6 6 5 6 6 - 6 6

14

D

HC

TH

BT

B

Vln. I

Vln. II

Vla.

BC

7 6 6 # - 6 6# #

Gilles - Messe des Morts

20

D
HC
TH
BT
B
Vln. I
Vln. II
Vla.
BC

6 6 6 6 4 2 6 #5 6

27

D
HC
TH
BT
B
Vln. I
Vln. II
Vla.
BC

6 6 - 6 6 7 6 6

Gilles - Messe des Morts

34

D

HC

TH

BT

B

Recit de Taille

Re - qui-em ae - ter - - - - - nam, re - qui-em ae - ter - - - -

Vln. I

Vln. II

Vla.

BC

p

p

p

p

6 6 6 6 6

41

D

HC

TH

BT

B

nam do - na e - is Do - mi-ne, do - na e - is Do - mi-ne, do - na

Vln. I

Vln. II

Vla.

BC

5 2 6 6# 6 6 7 6 - 6

Gilles - Messe des Morts

47

D

HC

TH
8 e - is re - qui - em, re - qui - em ae - ter - nam.

BT

B

Vln. I

Vln. II

Vla.

BC

6 4 5 4 6 6# 6 4 f 6 6

53

D

HC

TH
8 Re - qui - em ae - ter - - - nam, do - na

BT

B

Vln. I

Vln. II

Vla.

BC

6 p 6

Gilles - Messe des Morts

59

D

HC

TH
8 e - is Do - mi - ne, re - qui - em ae - ter - nam, do - na, do - na e - is, do - na e - is re - qui -

BT

B

Vln. I

Vln. II

Vla.

BC
6# 6 6 7 6 6 5 4 3

66

D

HC

TH
8 em.

BT

B

Symphonie

Vln. I

Vln. II

Vla.

BC
6 6 6

Gilles - Messe des Morts

73

D
HC
TH
BT
B
Vln. I
Vln. II
Vla.
BC

Et lux per - pe - - - - - tu-a lu - - - - ce-at e -

6/4 6/4 6 6 6/5

80

Recit de Dessus

D
HC
TH
BT
B
Vln. I
Vln. II
Vla.
BC

Recit de Basse contre

Et lux per - pe - - - - - tu-a lu - - - - ce-at e -

Et lux per - pe - - - - - tu-a lu - ce-at e -

6 4 3 p 6 6#

Gilles - Messe des Morts

87

D is, lux per - pe - - - - - tu - a lu - ce - at, lu - - ce-at e - is,

HC

TH

BT

B is, et lux per - pe - - - - - - - - - - - - - - - tu - a lu - ce-at, lu - ce-at e - is.

Vln. I

Vln. II

Vla.

BC

7 6/4 6 6 4 6 4

94

D et lux per - pe - - - - - tu-a lu - ce - at e - is, lux per - pe tu -

HC

TH

BT

B et lux per - pe - - - -

Vln. I

Vln. II

Vla.

BC

4/2 6 6 6# 5b

Gilles - Messe des Morts

101

D a lux per - pe tu - a lu - ce-at, lu - ce-at e - - - is. Et lux per -

HC

TH

BT

B - tu-a, et lux per - pe - - - tu-a lu - ce-at, lu - ce-at e - - - is.

Vln. I

Vln. II

Vla.

BC

5_b 6 5_b 6 4 7 3

108

D pe - - - tu-a lu - ce-at e - is, lux per -

HC Et lux per - pe - tu-a lu - ce-at, lu - ce-at e - is,

TH Et lux per - pe - tu-a lu - ce-at e - is,

BT Et lux per - pe - - - tu - a lu - ce-at e - is,

B Et lux per - pe - - - tu-a lu - ce-at e - is, et lux per -

Vln. I

Vln. II

Vla.

BC

6 6 6 6#

Gilles - Messe des Morts

114

D
pe - - - - - tu - a lu - ce - at, lu - - - ce-at e - is,

HC
et lux per - pe - tu - a lu - ce - at, lu - ce-at, lu - ce-at e - is.

TH
8 et lux per - pe - tu - a lu - ce - at, lu - ce-at, lu - ce-at e - is.

BT
et lux per - pe - tu - a lu - ce - at, lu - ce-at, lu - ce-at e - is.

B
pe - - - - - tu - a lu - ce-at, lu - ce-at e - is.

Vln. I

Vln. II

Vla.

BC

6 4 6 6 5 4

120

D
et lux per - pe - - - - - tu - a, lu - - - - - ce -

HC
et lux per - pe - tu - a, lux per - pe - tu - a lu - ce-at e - - - -

TH
8 et lux per - pe - tu - a, lux per - pe - tu - a lu - ce - at e -

BT
et lux per - pe - tu - a, lux per - pe - tu - a lu - ce-at, lu - ce-at e -

B
et lux per - pe - tu - a, lux per - pe - tu - a lu - ce-at e - - - -

Vln. I

Vln. II

Vla.

BC

6 4+ 6

Gilles - Messe des Morts

125

D
at, lu - ce-at, lu - ce-at e - is.

HC
is, lu - ce-at, lu - ce-at e - is.

TH
8 is, lu - ce-at, lu - ce-at e - is.

BT
is. lu - ce-at, lu - ce-at e - is.

B
is, lu - ce-at, lu - ce-at e - is.

Vln. I

Vln. II
+

Vla.

BC
7 5b 6 #

131

D

HC

TH
8

BT

B

Vln. I

Vln. II

Vla.

BC
6 4 # 6 b

Gilles - Messe des Morts

137

D

HC

TH

BT

B

Recit de Basse contre

Et lux per - pe - tu - a lu - ce - at e - is, et lux per -

Vln. I

Vln. II

Vla.

BC

p

p

p

b 6 # 6 3 6 7 6 #

143

D

HC

TH

BT

B

pe - - - - - tu - a lu - ce - at, lu - ce - at e -

Vln. I

Vln. II

Vla.

BC

6 4

b

6 #

Gilles - Messe des Morts

149

Choeur

D et lux per - pe - - - - tu-a, lu - - - ce-at, et lux per -

HC et lux per - pe - tu-a, lux per - pe - tu - a lu - ce-at e - - - is,

TH 8 et lux per - pe - tu-a, lux per - pe - tu - a lu - ce-at e - - - is,

BT is, et lux per - pe - tu-a, lux per - pe - tu - a lu - ce-at e - - - is,

B is, et lux per - pe - tu-a, lux per - pe - tu - a lu - ce-at e - - - is,

Vln. I *f*

Vln. II *f*

Vla. *f*

BC *f*

4+ 6 5

155

D pe - - - - - tu - a, lu - ce-at, lu - ce-at e - - - is.

HC et lux per - pe - tu - a, lux per - pe - tu - a lu - ce-at e - - - is.

TH 8 et lux per - pe - tu - a, lux per - pe - tu - a lu - ce-at e - - - is.

BT et lux per - pe - - - - tu - a lu - ce-at e - - - is.

B lu - - - - ce - at, lu - ce - at, lu - ce-at, lu - ce-at e - - - is.

Vln. I

Vln. II

Vla.

BC

6 5 6 6 7 6 3

Gilles - Messe des Morts

162 *Recit de Dessus*

D Te de - - - - cet hym - nus De - us, te de - cet hym - nus

HC

TH

BT

B

Vln. I

Vln. II

Vla.

BC

6 6 9 7 5^b

169

D De - us in Si - on, te de - cet hym - nus De - us, te de - - -

HC

TH

BT

B

Vln. I

Vln. II

Vla.

BC

6# 2 5^b 6/5 4 6

Gilles - Messe des Morts

176

D
cet hym - nus, te - de - cet hym - nus, te de - cet hym - nus in Si - on.

HC

TH

BT

B

Vln. I

Vln. II

Vla.

BC

9/4 6 6 7

184

D

HC

TH

BT

B

Symphonie

Vln. I

Vln. II

Vla.

BC

6 6 9/7 8/6

Gilles - Messe des Morts

190

D
HC
TH
BT
B
Vln. I
Vln. II
Vla.
BC

4 6 6 6

196

D
HC
TH
BT
B
Vln. I
Vln. II
Vla.
BC

6 9/7 8/6 4+ 5b 6 7

Gilles - Messe des Morts

202

D

HC

TH

BT

B

Recit de Basse taille

Et ti - bi red - de - tur, red - de - tur vo - tum in Je - ru - sa - lem, red - de - tur

Vln. I

Vln. II

Vla.

BC

p

p

p

p

6 6 6 9 8 5^b

210

D

HC

TH

BT

B

vo - tum, red - de - tur vo - tum in Je - ru - sa - lem, et ti - bi red -

Vln. I

Vln. II

Vla.

BC

6[#] 6 6 5 7

Gilles - Messe des Morts

217

D

HC

TH

BT

B

de - tur, red - de - tur vo-tum in Je - ru - sa-lem, red - de - tur vo - tum in Je - ru - sa-

Vln. I

Vln. II

Vla.

BC

6 6 6 9/7 8/6 5b 6/5

225

D

HC

TH

BT

B

lem.

(Symphonie)

Vln. I

Vln. II

Vla.

BC

6 6 6 9/7 8/6

Gilles - Messe des Morts

232

239

Recit de Dessus

Recit de Basse taille

Gilles - Messe des Morts

246

D
de - tur, red - de - tur vo - tum in Je - ru - sa - lem,

HC

TH

BT
de - tur, red - de - tur vo - tum in Je - ru - sa - lem,

B

253

D
et ti - bi red - de - tur vo - tum in Je - ru - sa - lem, in

HC

TH

BT
et ti - bi red - de - tur vo - tum in Je - ru - sa - lem, in

B

Vln. I

Vln. II

Vla.

BC

260

D Je - ru - sa - lem.

HC

TH

BT Je - ru - sa - lem.

B

Vln. I

Vln. II

Vla.

BC

6/5 6/5 6/5 6/5 7

267 *Choeur*

D Ex - au - di o - ra - ti - o - nem, o - ra - ti - o - nem me - am,

HC Ex - au - di, ex - au - di, ex - au - di, ex - au - di o - ra - ti - o - nem me - am,

TH Ex - au - di, ex - au - di, ex - au - di, ex - au - di o - ra - ti - o - nem me - am,

BT Ex - au - di, ex - au - di, ex - au - di, ex - au - di o - ra - ti - o - nem me - am,

B Ex - au - di, ex - au - di, ex - au - di, ex - au - di o - ra - ti - o - nem me - am,

Vln. I

Vln. II

Vla.

BC

6 6 6 b b

Gilles - Messe des Morts

274

D
ad te om - nis ca - ro, ad te om - nis

HC
ad te om - nis ca - ro, ad te om - nis ca - ro, ad te om - nis

TH
8 ad te om - nis ca - ro, ad te om - nis

BT
ad te om - nis ca - ro, ad te om - nis, ad te om - nis

B
ad te om - nis ca - ro, ad te om - nis

Vln. I

Vln. II

Vla.

BC

6

280

D
ca-ro ve - ni - et, ex - au - di o - ra - ti - o - nem me - am,

HC
ca-ro ve - ni - et, ex - au - di o - ra - ti - o - nem me - am,

TH
8 ca-ro ve - ni - et, ex - au - di o - ra - ti - o - nem me - am, ad te om - nis,

BT
ca-ro ve - ni - et, ex - au - di o - ra - ti - o - nem me - am,

B
ca-ro ve - ni - et, ex - au - di o - ra - ti - o - nem me - am,

Vln. I

Vln. II

Vla.

BC

5 6 5 5 5

Gilles - Messe des Morts

288

D
ad te om-nis ca-ro ve-ni-et, ex-au-di o-ra-ti-o-nem me-am,

HC
ad te om-nis ca-ro ve-ni-et, ex-au-di o-ra-ti-o-nem me-am,

TH
8 ad te om-nis ca-ro ve-ni-et, ex-au-di o-ra-ti-o-nem me-am,

BT
ad te om-nis ca-ro ve-ni-et, ex-au-di o-ra-ti-o-nem me-am,

B
ad te om-nis ca-ro ve-ni-et, ex-au-di o-ra-ti-o-nem me-am,

Vln. I

Vln. II

Vla.

BC
6 5 6 4 # 5 5

295

D
ad te om-nis ca-ro, ad te om-nis ca-ro, om-nis ca-ro ve-ni-et.

HC
ad te om-nis ca-ro, om-nis ca-ro, om-nis ca-ro ve-ni-et.

TH
8 ad te om-nis ca-ro, om-nis ca-ro, om-nis ca-ro ve-ni-et.

BT
ad te om-nis ca-ro, om-nis ca-ro ve-ni-et.

B
ad te om-nis ca-ro, ad te om-nis ca-ro ve-ni-et.

Vln. I

Vln. II

Vla.

BC
5 6 6 5 6 5 6 7

Gilles - Messe des Morts

303

D

HC

TH

BT

B

Vln. I

Vln. II

Vla.

BC

8

Re - qui-em ae -

6 6 6

308

D

HC

TH

BT

B

Vln. I

Vln. II

Vla.

BC

8

ter - - - - nam, re - qui-em ae - ter - - - - nam do - na e - is Do - mi-

6 6 6 6 5_b 4/2 6 6#

Gilles - Messe des Morts

315

D

HC

TH
8 ne, do - na e - is Do - mi-ne, do - na e - is re - qui - em, re - qui -

BT

B

Vln. I

Vln. II

Vla.

BC

6 6 7 6 6 6 4 5b 4 2 6

321

D

HC

TH
8 em ae-ter - nam. Re - qui -

BT

B

Vln. I

Vln. II

Vla.

BC

6# 6 4 6 6 6 p

Gilles - Messe des Morts

328

D

HC

TH
8 - em ae - ter - - - - nam, do - na e - is Do - mi - ne,

BT

B

6 5 \flat

6 \sharp

333

D

HC

TH
8 re - qui-em ae - ter - nam, do - na, do - na e - is, do - na e - is re - qui-

BT

B

6

6 7

6

6 4 3

Gilles - Messe des Morts

338

Choeur

D Et lux per - pe - - - - - tu - a lu - - - - - ce - at e -

HC Et lux per - pe - tu - a lu - ce - at, lu - ce - at e -

TH em. Et lux per - pe - tu - a lu - - - - - ce - at e -

BT Et lux per - pe - - - - tu - a lu - ce - at e -

B Et lux per - pe - - - - - - - tu - a lu - ce - at e -

Vln. I

Vln. II

Vla.

BC

6 6 6 6#

344

D is, lux per - pe - - - - - tu - a lu - ce - at, lu - - - - - ce - at e -

HC is, et lux per - pe - tu - a lu - ce - at, lu - ce - at, lu - ce - at e -

TH is, et lux per - pe - tu - a lu - ce - at, lu - ce - at, lu - ce - at e -

BT is, et lux per - pe - tu - a lu - ce - at, lu - ce - at, lu - ce - at e -

B is, et lux per - pe - - - - - - - - - - - tu - a lu - ce - at, lu - ce - at e -

Vln. I

Vln. II

Vla.

BC

6 4 6 6 5

Gilles - Messe des Morts

350

D
is, et lux per - pe - - - - tu-a, lu - - - - ce-at, lu-ce-at,

HC
is. et lux per - pe - tu-a, lux per - pe - tu - a lu-ce-at e - - - is, lu-ce-at,

TH
8 is. et lux per - pe - tu-a, lux per - pe - tu - a lu - ce-at e - is, lu-ce-at,

BT
is. et lux per - pe - tu-a, lux per - pe - tu - a lu-ce-at, lu - ce-at e - is. lu-ce-at,

B
is. et lux per - pe - tu-a, lux per - pe - tu - a lu-ce-at e - - - is, lu-ce-at,

Vln. I

Vln. II

Vla.

BC

6 4 4+ 6

357

D
lu-ce-at e - is.

HC
lu-ce-at e - is.

TH
8 lu-ce-at e - is.

BT
lu-ce-at e - is.

B
lu-ce-at e - is.

Vln. I

Vln. II

Vla.

BC

7 5b 6 6 4

Gilles - Messe des Morts

365

D

HC

TH

BT

B

Recit de Basse contre

Et lux per - pe - tu - a lu - ce - at e -

Vln. I

Vln. II

Vla.

BC

6 b b 6 # p 6 3 6 7 6

373

D

HC

TH

BT

B

is, et lux per - pe - - - - - tu - a lu - ce - at, lu - ce - at e -

Vln. I

Vln. II

Vla.

BC

4 #

Gilles - Messe des Morts

380

et lux per - pe - tu-a, lu - ce-at, et lux per -
 et lux per - pe - tu-a, lux per - pe - tu - a lu - ce-at e - - - is,
 et lux per - pe - tu-a, lux per - pe - tu - a lu - ce-at e - - - is,
 et lux per - pe - tu-a, lux per - pe - tu - a lu - ce-at e - - - is,
 is. et lux per - pe - tu-a, lux per - pe - tu - a lu - ce-at e - - - is,
 Vln. I
 Vln. II
 Vla.
 BC

4 2 6 5b

386

pe - - - tu - a, lu - ce-at, lu - ce-at e - - - is.
 et lux per - pe - tu - a, lux per - pe - tu - a lu - ce-at e - - - is.
 et lux per - pe - tu - a, lux per - pe - tu - a lu - ce-at e - - - is.
 et lux per - pe - - - tu - a lu - ce-at e - - - is.
 lu - - - ce - at, lu - ce - at, lu - ce-at, lu - ce-at e - - - is.
 Vln. I
 Vln. II
 Vla.
 BC

6 5 6 7 6 3

KYRIE

393

D

HC

TH *Recit de Taille*
8 Ky - ri - e e - le - i - son, Ky - ri - e e - le - i - son, Ky - ri - e e - le - i -

BT

B

Vln. I

Vln. II

Vla.

BC *p*
6 5^b 6 6[#]/₄ 6 5^b

400

D

HC

TH ⁺son, Ky - ri - e e - le - i - son.

BT

B

Vln. I

Vln. II

Vla.

BC
6 6₅ 3 6^b 6 6 6[#]

Gilles - Messe des Morts

407

D

HC

TH

BT

B

Vln. I

Vln. II

Vla.

BC

6 6 4 6 3

Duo

Chri -

Chri -

414

D

HC

TH

BT

B

Vln. I

Vln. II

Vla.

BC

6 6 6 5b 6 #

ste e - le - i - son, e - le - i - son, Chri - ste e - le - i - son,

ste e - le - i - son, e - le - i - son, Chri - ste e - le - i - son,

f

f

f

f

Gilles - Messe des Morts

421

D

HC

TH

BT

B

Vln. I

Vln. II

Vla.

BC

Chri - ste e - le - i - son,

Chri - ste, Chri - ste e - le - i - son,

f

p

f

5_b

428

D

HC

TH

BT

B

Vln. I

Vln. II

Vla.

BC

Choeur

Ky - ri - e e - le - i - son, Ky - ri -

Chri - ste e - le - i - son. Ky - ri - e e - le - i - son,

Chri - ste e - le - i - son. Ky - ri - e e -

Ky - ri - e e - le - i - son,

Ky - ri - e e - le - i - son,

p

f

6

5

6

6

Gilles - Messe des Morts

434

D
e e - le - i - son, e - le - - - i - son, Ky - ri - e e -

HC
Ky - ri - e e - le - i - son, e - le - - - i - son, Ky - ri - e e -

TH
8 le - i - son, e - le - i - son, Ky - ri - e e - le - i - son, e - le - - - i -

BT
Ky - ri - e e - le - i - son, e - le - - - i - son, Ky - ri - e e -

B
Ky - ri - e e - le - i - son, e - le - i - son, Ky - ri - e e - le - i - son,

Vln. I

Vln. II

Vla.

BC

6/4 # 5b

439

D
le - i - son, Ky - ri - e e - le - - - i - son.

HC
le - i - son, Ky - ri - e e - le - i - son, e - le - - - i - son.

TH
8 son, Ky - ri - e e - le - i - son, e - le - - - i - son.

BT
le - i - son, e - le - i - son, e - le - - - i - son.

B
Ky - ri - e e - le - i - son, e - le - - - i - son.

Vln. I

Vln. II

Vla.

BC

7 6 4 6 6 3
5 2 4

GRADUEL

444

D
HC
TH
BT
B

Symphonie

Vln. I
Vln. II
Vla.
BC

6 5^b b 6 # 6/5

452

D
HC
TH
BT
B

Vln. I
Vln. II
Vla.
BC

6 5^b 6/5

Gilles - Messe des Morts

459

467

Gilles - Messe des Morts

474

D

HC

TH

BT

B

Vln. I

Vln. II

Vla.

BC

5 5b # # # # #

481

D

HC

TH

BT

B

Vln. I

Vln. II

Vla.

BC

Recit de Basse taille

Re - qui - em ae - ter - nam do - na e - is

6 4 # b

Gilles - Messe des Morts

488

D

HC

TH

BT

B

Do - mi-ne, re - qui-em, re - qui - em ae - ter - nam do - na

Vln. I

Vln. II

Vla.

BC

6 6 6 6 # 6

495

D

HC

TH

BT

B

e - is, do - na e - is Do - - - mi-ne.

Vln. I

Vln. II

Vla.

BC

4+ 8 5 6 # 5b

Gilles - Messe des Morts

502

502

D

HC

TH

BT

B

Vln. I

Vln. II

Vla.

BC

Et lux per - pe - tu - a

p

5^b 6₅ # 6 # 6

509

509

D

HC

TH

BT

B

Vln. I

Vln. II

Vla.

BC

lu - - - ce-at e - is,

f

7₆ ^b 6_{5^b} 6 7 6# 7 6₅ 5^b #

Gilles - Messe des Morts

516

D

HC

TH

BT

B

Vln. I

Vln. II

Vla.

BC

et lux per - pe - - - - tu - a lu - - - - ce - at e - is,

p

6 6_{5b} 6 #

523

D

HC

TH

BT

B

Vln. I

Vln. II

Vla.

BC

et lux, lux per - pe tu - a lu - - - - -

6# 5b b 6 6#

Gilles - Messe des Morts

530

D

HC

TH

BT

B

Vln. I

Vln. II

Vla.

BC

ce-at e is, lux per - pe - - - - tu -

f *p* *f* *p*

5^b # # *f* *p* 6/4

537

D

HC

TH

BT

B

Vln. I

Vln. II

Vla.

BC

Chœur

In me - mo - ri - a

In me - mo - ri - a

In me - mo - ri - a

In me - mo - ri - a

In me - mo - ri - a

a lu - - - - - ce-at e - - - is. In me - mo - ri - a

In me - mo - ri - a

6/4 6# 6# 6/5 6 4# 6#

Gilles - Messe des Morts

544

D
ae - ter - na e - rit ju - stus, in me - mo - ri - a

HC
ae - ter - na e - rit ju - stus, in me - mo - ri - a

TH
8 ae - ter - na e - rit ju - stus, in me - mo - ri - a

BT
ae - ter - na e - rit ju - stus, in me - mo - ri - a

B
ae - ter - na e - rit ju - stus, in me - mo - - - - ri - a

Vln. I

Vln. II

Vla.

BC
5b # 6 6 # b

551

D
ae - ter - na e - rit ju - stus, ab au - di - ti -

HC
ae - ter - na e - rit ju - stus, ab au - di - ti -

TH
8 ae - ter - na e - rit ju - stus, ab au - di - ti -

BT
ae - ter - na e - rit ju - stus, ab au - di - ti -

B
ae - ter - na e - rit ju - stus, ab au - di - ti -

Vln. I

Vln. II

Vla.

BC
5b 6 6 7

Gilles - Messe des Morts

558

D
 o - ne ma - la non, non, non ti - me - bit.

HC
 o - ne ma - la non, non, non, non ti - me - bit.

TH
 8
 o - ne ma - la non, non, non, non ti - me - bit.

BT
 o - ne ma - la non, non, non, non ti - me - bit.

B
 o - ne ma - la non, non, non, non ti - me - bit.

Vln. I
 Vln. II
 Vla.
 BC
 # # 6 6 6# 6 5b 6 5 #

565

D
 HC
 TH
 BT
 B
 Vln. I
 Vln. II
 Vla.
 BC
 6 7 6 # 5b 6 4+ 6 6 #

Gilles - Messe des Morts

573

Choeur

D
HC
TH
BT
B
Vln. I
Vln. II
Vla.
BC

in me - mo - ri - a, in me -
in me - mo - ri - a, in me -
in me - mo - ri - a, in me -
in me - mo - ri - a, in me -
Ab au - di - ti - o - ne ma - la non ti - me - bit, in me - mo - ri - a, in me -

6^b 5^b 6^b 6^b 6^b 5^b 4^b

581

D
HC
TH
BT
B
Vln. I
Vln. II
Vla.
BC

mo - ri - a ae - ter - na e - rit jus - tus,
mo - ri - a ae - ter - na e - rit jus - tus,
mo - ri - a ae - ter - na e - rit jus - tus,
mo - ri - a ae - ter - na e - rit jus - tus,
mo - ri - a ae - ter - na e - rit jus - tus,

b 6^b 5^b #

Gilles - Messe des Morts

589

D
ab au - di - ti - o - ne ma - la non,

HC
ab au - di - ti - o - ne ma - la non,

TH
8
ab au - di - ti - o - ne ma - la non,

BT
ab au - di - ti - o - ne ma - la non,

B
ab au - di - ti - o - ne ma - la non,

Vln. I
+

Vln. II

Vla.

BC
7 6 5^b 6^b # 4^b b 6 6# 5^b

597

D
non, non ti - me - bit,

HC
non, non ti - me - bit,

TH
8
non, non ti - me - bit,

BT
+
non, non ti - me - bit,

B
non, non ti - me - bit, *Recit de Basse contre*
ab au -

Vln. I

Vln. II

Vla.

BC
6^b # 4^b b 6 6^b 4^b b 6^b b

Gilles - Messe des Morts

Choeur

605

D non, non,

HC non, non,

TH non, non,

BT non, non,

B di - ti - o - ne ma - la non, non, non ti - me - bit, non, non,

Vln. I

Vln. II

Vla.

BC

6_{5b} b 6 6₄ 6 # #

613

D non, non, non, non, non, non ti-me - bit.

HC non, non, non, non, non, non ti - me - bit.

TH non, non, non, non, non, non ti - me - bit.

BT non, non, non, non, non, non ti - me - bit.

B non, non, non, non, non, non ti - me - bit.

Vln. I

Vln. II

Vla.

BC

6 5b 6

OFFERTOIRE

Gilles - Messe des Morts

620

D
HC
TH
BT
B

Symphonie

Vln. I
Vln. II
Vla.
BC

7 6 4# 5b 6# # 6/5

628

D
HC
TH
BT
B

Vln. I
Vln. II
Vla.
BC

6/5 # 6# 5b 5 6 7

Gilles - Messe des Morts

636

D

HC

TH

BT

B

Vln. I

Vln. II

Vla.

BC

4
2

6

6

5^b

6

5^b

#

644

D

HC

TH

BT

B

Recit de Basse contre

Do - mi - ne Je - su Chri - ste, Rex, Rex glo - ri - ae,

Vln. I

Vln. II

Vla.

BC

6
4

#

7

6

4[#]

6
5^b

6[#]

#

p

p

p

Gilles - Messe des Morts

652

D

HC

TH

BT

B

li - be-ra, li - be - ra a - ni-mas om - ni - um fi - de - li - um de - fun - cto -

Vln. I

Vln. II

Vla.

BC

7 b 6 5^b 6 5 6 4 3^b

660

D

HC

TH

BT

B

rum de poe - nis in - fer - ni, et de pro - fun - do la - cu, li - be-

Vln. I

Vln. II

Vla.

BC

5^b 5^b 6 5

Gilles - Messe des Morts

668

D

HC

TH

BT

B

ra a - ni - mas, li - be - ra a - ni - mas fi - de - li - um de - fun - cto - - rum

Vln. I

Vln. II

Vla.

BC

5^b # 6[#] 5^b 6 # #

676

D

HC

TH

BT

B

de poe - nis in - fer - ni et de - pro - fun - do la - cu, et de pro - fun - do la -

Vln. I

Vln. II

Vla.

BC

4⁺ 6 6[#] 9/7 6/5 7 # 5 6 # 6 5 7

Gilles - Messe des Morts

685

D

HC

TH *Quatuor*

BT

B

cu.

Vln. I

Vln. II

Vla.

BC

6 4 # 5b 6 5 6 4 3 6 5#

Do - mi - ne Je - su Chri - ste, Rex, Rex glo - ri - ae, li - be -

692

D

HC

TH

BT

B

Vln. I

Vln. II

Vla.

BC

6 4# 5b 5 4# 6 4 # 5b

Do - mi - ne Je - su Chri - ste, Rex glo - ri -

Do - mi - ne Je - su Chri - ste, Rex, Rex glo - ri - ae, li - be - ra a - ni -

ra, li - be - ra a - ni - mas om - ni - um fi - de - - - li - um de - fun - cto - rum

Gilles - Messe des Morts

699

D
ae, Rex glo - ri - ae, li - be - ra, li - be - ra a - ni - mas om - ni -

HC
mas Rex glo - ri - ae, li - be - ra a - ni - mas om - ni -

TH
8 Rex glo - ri - ae, li - be - ra a - ni - mas, li - be - ra, li - be - ra a - ni - mas om - ni -

BT

B
Do - mi - ne Je - su Chri - ste, li - be - ra a - ni - mas om - ni - um fi -

Vln. I

Vln. II

Vla.

BC
6 7 6# 5b b 6

706

D
um fi - de - li - um de - fun - cto - - - rum de poe - nis in -

HC
um fi - de - li - um de - fun - cto - - - rum de poe - nis in -

TH
8 um fi - de - li - um de - fun - cto - - - rum de poe - nis in -

BT

B
de - li - um de - fun - cto - - - rum de poe - nis in - fer - ni, de poe - nis in -

Vln. I

Vln. II

Vla.

BC
5 6 6 7 6# 5b

Gilles - Messe des Morts

713

D
fer - ni, et de pro - fun - do la - - - cu,

HC
fer - ni, et de pro - fun - do la - - - cu,

TH
8 fer - ni, et de pro - fun - do la - - - cu,

BT

B
fer - ni, et de pro - fun - - - do la - - - cu,

Vln. I

Vln. II

Vla.

BC
6 9 6 4+ 6 6 6 7
7 5 2

720

D

HC

TH
8

BT

B
li - be - ra, li - be - ra e - as de o - re le-

Vln. I

Vln. II

Vla.

BC
6 3 4b 5 6
7 5

Gilles - Messe des Morts

727

D
ne ab - sor - be-at e - as tar - ta-rus,

HC
ne ab - sor - be-at e - as tar - ta-rus,

TH
8
ne ab - sor - be-at e - as tar - ta-rus,

BT

B
o - - - nis ne ab - sor - be-at e - as tar - ta-rus,

Vln. I

Vln. II

Vla.

BC
6# b 7

734

D

HC

TH
8

BT

B
ne ca-dant in ob - scu - rum,

Vln. I

Vln. II

Vla.

BC
6# 5b b

Gilles - Messe des Morts

741

b 6# 5b 5b 9 8 5b 6 4 5

746

5b 6 # 5b 6# # 6 #

Gilles - Messe des Morts

754 *Duo*

D Sed sig - ni - fer san - ctus Mi - cha - el re - pre - sen - tet e - as in lu - cem

HC *Duo*
Sed sig - ni - fer san - ctus Mi - cha - el re - pre - sen - tet e - as in lu - cem

TH

BT

B

Vln. I *p*

Vln. II

Vla.

BC *p*
6# 6

762

D san - ctam, quam o - lim A - bra - hae pro - mi - si - sti et se - mi - ni e -

HC san - ctam, quam o - lim A - bra - hae pro - mi - si - sti et se - mi - ni e -

TH

BT

B

Vln. I

Vln. II

Vla.

BC

6 6 6

769

D jus. Sed

HC jus. Sed

TH Sed

BT Sed

B Sed

Vln. I

Vln. II

Vla.

BC

6 7 6 6 5 # 5 6 6 #

778

D sig - ni - fer san - ctus Mi - cha - el re - pre - sen - tet e - as in lu - cem

HC sig - ni - fer san - ctus Mi - cha - el re - pre - sen - tet e - as in lu - cem

TH sig - ni - fer san - ctus Mi - cha - el re - pre - sen - tet e - as in lu - cem

BT sig - ni - fer san - ctus Mi - cha - el re - pre - sen - tet e - as in lu - cem

B sig - ni - fer san - ctus Mi - cha - el re - pre - sen - tet e - as in lu - cem

Vln. I

Vln. II

Vla.

BC

6# 6 6# # # 6 5b 5b

Gilles - Messe des Morts

785

D
san - ctam, quam o - lim A - bra-hae pro - mi - si - sti et se - mi - ni e - jus. Sed

HC
san - ctam, quam o - lim A - bra-hae pro - mi - si - sti et se - mi - ni e - jus. Sed

TH
8 san - ctam, quam o - lim A - bra-hae pro - mi - si - sti et se - mi - ni e - jus. Sed

BT
san - ctam, quam o - lim A - bra-hae pro - mi - si - sti et se - mi - ni e - jus.

B
san - ctam, quam o - lim A - bra-hae pro - mi - si - sti et se - mi - ni e - jus.

Vln. I

Vln. II

Vla.

BC

6 6 6 5 7

793

D
sig - ni-fer san - ctus Mi - cha-el re - pre-sen - tet e - as

HC
sig - ni-fer san - ctus Mi - cha-el re - pre-sen - tet e - as

TH
8 sig - ni-fer san - ctus Mi - cha-el re - pre-sen - tet e - as

BT

B
re - pre - sen - tet e - as

Vln. I

Vln. II

Vla.

BC

6 6 6 7 6 # # 6

Gilles - Messe des Morts

801

D
quam o - lim A - bra-hae pro - mi - si - sti

HC
quam o - lim A - bra-hae pro - mi - si - sti

TH
quam o - lim A - bra-hae pro - mi - si - sti

BT
quam o - lim A - bra-hae pro - mi - si - sti

B
in lu - cem san - ctam, quam o - lim A - bra-hae pro - mi - si - sti

Vln. I
f

Vln. II
f

Vla.
f

BC
f

6 6/5 f 6/5 #

808

D
et se - mi - ni e - jus, quam o - lim A - bra-hae, quam o - lim

HC
et se - mi - ni e - jus, quam o - lim A - bra-hae, quam o - lim

TH
et se - mi - ni e - jus, quam o - lim A - bra-hae, quam o - lim

BT
et se - mi - ni e - jus, quam o - lim A - bra-hae, quam o - lim

B
et se - mi - ni e - jus, quam o - lim A - bra-hae, quam o - lim

Vln. I

Vln. II

Vla.

BC

5b #

814

D
A - bra-hae pro - mi - sis - ti et se - mi - ni e - jus.

HC
A - bra-hae pro - mi - sis - ti et se - mi - ni e - jus.

TH
8 A - bra-hae pro - mi - sis - ti et se - mi - ni e - jus.

BT
A - bra-hae pro - mi - sis - ti et se - mi - ni e - jus.

B
A - bra-hae pro - mi - sis - ti et se - mi - ni e - jus.

Vln. I

Vln. II

Vla.

BC

6# 5b 5b # 6 5 #

820

D

HC

TH
8

BT

B

Symphonie

Vln. I

Vln. II

Vla.

BC

6b 6 7 6 # 5b 6 6 5 6 #

2

Gilles - Messe des Morts

827

D

HC

TH *Recit de Taille*
8 Hos - ti-as et pre - - - ces ti - bi Do - mi - ne lau - dis of - fe - ri -

BT

B

834

D

HC

TH
8 mus, tu suc - ci - pe pro a - ni - ma - bus il - lis, qua - rum ho - di - e me -

BT

B

Vln. I

Vln. II

Vla.

BC

6

5b

6

5b

Gilles - Messe des Morts

841

D

HC

TH
8 mo - ri-am fa - ci - mus, fac, fac e - as Do - mi - ne de

BT

B

Vln. I

Vln. II

Vla.

BC

5b 6 3 6 6 5 #

848

D

HC

TH
8 mor - te trans - i - re ad vi - - - tam, quam o - lim A - bra - hae pro-mi -

BT

B

Vln. I

Vln. II

Vla.

BC

5 6 6# 6 4 5 # 5b 4 6 6# b 6

855

D

HC

TH
8

BT

B

Vln. I

Vln. II

Vla.

BC

- si - sti et se - mi - ni e - jus.

Recit de Basse taille

Fac e - as Do - mi - ne de mor -

b 6 4 # 7 6 5

862

D

HC

TH
8

BT

B

Vln. I

Vln. II

Vla.

BC

Choeur

fac, fac,

fac, fac,

fac, fac,

te trans - i - re ad vi - tam, trans - i - re ad vi - tam, fac, fac,

fac, fac,

6 9 8 6 5

Gilles - Messe des Morts

869

D
fac, fac e - as Do - mi-ne de mor - te trans - i - re ad vi -

HC
fac, fac e - as Do - mi-ne de mor - te trans - i - re ad vi -

TH
8
fac, fac e - as Do - mi-ne de mor - te trans - i - re ad vi -

BT
fac, fac e - as Do - mi-ne de mor - te trans - i - re ad vi -

B
fac, fac e - as Do - mi-ne de mor - te trans - i - re ad vi -

Vln. I

Vln. II

Vla.

BC

b 6 5 4 4 6 5b b 6 5

876

D
tam,

HC
tam,

TH
8
tam,

BT
tam,

B
tam, *Recit de Basse contre*
tam, fac e - as trans - i - re ad vi - tam, quam o - lim A - bra-hae pro - mi - si - sti et se - mi-ni

Vln. I

Vln. II

Vla.

BC

b 6# 6 # 6 6 6# 5b 6 5

885

D
fac e - as trans - i - re ad vi - tam, ad vi - tam, quam o - lim A - bra-hae,

HC
fac e - as trans - i - re ad vi - tam, ad vi - tam, quam o - lim A - bra-hae,

TH
8
fac e - as trans - i - re ad vi - tam, ad vi - tam, quam o - lim A - bra-hae,

BT
fac e - as trans - i - re ad vi - tam, ad vi - tam, quam o - lim A - bra-hae,

B
e - jus, fac e - as trans - i - re ad vi - tam, ad vi - tam, quam o - lim A - bra-hae,

Vln. I

Vln. II

Vla.

BC

6 3 5^b 6 6 6 #
4 4 5 4 #

894

D
quam o - lim A - bra-hae pro - mi - si - sti et se - mi - ni e - jus.

HC
quam o - lim A - bra-hae pro - mi - si - sti et se - mi - ni e - jus.

TH
8
quam o - lim A - bra-hae pro - mi - si - sti et se - mi - ni e - jus.

BT
quam o - lim A - bra-hae pro - mi - si - sti et se - mi - ni e - jus.

B
quam o - lim A - bra-hae pro - mi - si - sti et se - mi - ni e - jus.

Vln. I

Vln. II

Vla.

BC

6# 5^b 5^b # 6 6 #

901

SANCTUS

D

HC

TH

BT

B

Recit de Basse taille

San - ctus, san -

Vln. I

Vln. II

Vla.

BC

6 6 4/2 6 7 p 6 6 4/2

910

D

HC

TH

BT

B

ctus, san - ctus Do-mi - nus De - us sa - ba-oth, ple - ni-sunt cae - li et

Vln. I

Vln. II

Vla.

BC

6 7 6/5 6/4 3 #

Gilles - Messe des Morts

917

D

HC

TH

BT

B

ter - ra glo - - - ri - a tu - - - a, ple - ni-sunt cae - li - et

Vln. I

Vln. II

Vla.

BC

6 6 9 8 7 4 # 5b 6

924

D

HC

TH

BT

B

ter - ra glo - - - ri - a tu - - - a. *Duo* San - ctus, san - ctus,

B

San - ctus, san - ctus,

Vln. I

Vln. II

Vla.

BC

4 2 5# 7 7 6

Gilles - Messe des Morts

931

D

HC

TH

BT

B

Vln. I

Vln. II

Vla.

BC

san - ctus Do - mi - nus De - us sa - ba - oth, ple - ni-sunt cae - li et

san - ctus Do - mi - nus De - us sa - ba - oth, ple - ni-sunt cae - li et

6 # # 5b

938

D

HC

TH

BT

B

Vln. I

Vln. II

Vla.

BC

ter - ra ple - ni-sunt cae - li et ter - ra glo - - - - ri - a tu - -

ter - ra ple - ni-sunt cae - li et ter - ra glo - - - - ri - a tu - -

5b 6 5b 7 5 3

Gilles - Messe des Morts

946 *Choeur*

D O - san - na, o - san - na in ex - cel - sis,

HC O - san - na, o - san - na in ex - cel - sis,

TH O - san - na, o - san - na in ex - cel - sis,

BT a. O - san - na, o - san - na in ex - cel - sis,

B a. O - san - na, o - san - na in ex - cel - sis, o - san - na, o - san - na in ex - cel -

Vln. I *p*

Vln. II *p*

Vla. *p*

BC *p*

6 5 # 8 6 6 4 # *p* 5 6 5 #

954

D o - san - na, o - san - na in ex - cel - sis, o - san - na, o - san - na, o - san - na in

HC o - san - na, o - san - na in ex - cel - sis, o - san - na, o - san - na, o - san - na in

TH o - san - na, o - san - na in ex - cel - sis, o - san - na, o - san - na, o - san - na in

BT o - san - na, o - san - na in ex - cel - sis,

B sis, o - san - na, o - san - na in ex - cel - sis,

Vln. I *f* *p*

Vln. II *f* *p*

Vla. *f* *p*

BC *f* *p*

6 6# *p* 4 6 #

Gilles - Messe des Morts

962

D
ex - cel - sis, o - san - na, o - san - na, o - san - na, o - san - na in ex - cel - sis.

HC
ex - cel - sis, o - san - na, o - san - na, o - san - na, o - san - na, o - san - na in ex - cel - sis.

TH
8 ex - cel - sis, o - san - na, o - san - na, o - san - na, o - san - na, o - san - na in ex - cel - sis.

BT
o - san - na, o - san - na, o - san - na, o - san - na, o - san - na in ex - cel - sis.

B
o - san - na, o - san - na, o - san - na, o - san - na, o - san - na in ex - cel - sis.

Vln. I
f

Vln. II
f

Vla.
f

BC
f

6 # 6 6 5b 6 6 3
5 4

971

D

HC

TH
Trio
8 Be - ne - dic - tus qui ve - nit in no - mi - ne Do - mi -

BT

B

Vln. I

Vln. II

Vla.

BC
6 6 4# 6 6 7 6 3 6 7 6#

Gilles - Messe des Morts

979

D

HC

TH

BT

B

Vln. I

Vln. II

Vla.

BC

6 6# 5b 4/2 6 5b 7

Be - ne - dic - tus qui ve - nit in no - mi - ne, in no - mi - ne Do - mi - ni, be - ne - dic - tus qui ve - nit in no - mi - ne Do - mi - ni, in no - mi - ne Do - mi - ni, Be - ne - dic - tus qui ve - nit in

987

D

HC

TH

BT

B

Vln. I

Vln. II

Vla.

BC

4 # 6 6 6 5/5 6/4 3 6

- - mi - ni. be - ne - dic - tus qui ve - nit in no - mi - ne Do - mi - ni, ne Do - mi - ni, be - ne - dic - tus qui ve - nit in no - mi - ne, in no - mi - ne Do - mi - ni, no - mi - ne Do - mi - ni, be - ne - dic - tus qui ve - nit in no - mi - ne Do - mi - ni, be - ne -

Gilles - Messe des Morts

995

D

HC

TH

BT

B

Vln. I

Vln. II

Vla.

BC

6 5 \flat 5 \flat 9 8 4 6 6 7

be - ne - dic - tus qui ve - nit in no - mi - ne Do - mi -
 be - ne - dic - tus qui ve - nit in no - mi - ne, in no - mi - ne Do - - - mi -
 dic - tus qui ve - nit in no - mi - ne, be - ne - dic - tus in no - mi - ne Do - mi -

1003

Choeur

D

HC

TH

BT

B

Vln. I

Vln. II

Vla.

BC

6 # 8 6 # p 5 \flat 6 6 #

O - san - na, o - san - na in ex - cel - sis,
 ni. O - san - na, o - san - na in ex - cel - sis,
 ni. O - san - na, o - san - na in ex - cel - sis,
 ni. O - san - na, o - san - na in ex - cel - sis, o - san - na, o - san - na in ex - cel -
 O - san - na, o - san - na in ex - cel - sis, o - san - na, o - san - na in ex - cel -

p

p

p

p

Gilles - Messe des Morts

1011

D
o - san - na, o - san - na in ex - cel - sis, o - san - na, o - san - na, o - san - na in ex - cel -

HC
o - san - na, o - san - na in ex - cel - sis, o - san - na, o - san - na, o - san - na in ex - cel -

TH
o - san - na, o - san - na in ex - cel - sis, o - san - na, o - san - na, o - san - na in ex - cel -

BT
sis, o - san - na, o - san - na in ex - cel - sis,

B
sis, o - san - na, o - san - na in ex - cel - sis,

Vln. I
f *p*

Vln. II
f *p*

Vla.
f *p*

BC
f *p*

6 6# 6 6

1020

D
sis, o - san - na, o - san - na, o - san - na, o - san - na in ex - cel - sis.

HC
sis, o - san - na, o - san - na, o - san - na, o - san - na, o - san - na in ex - cel - sis.

TH
sis, o - san - na, o - san - na, o - san - na, o - san - na, o - san - na in ex - cel - sis.

BT
o - san - na, o - san - na, o - san - na, o - san - na, o - san - na in ex - cel - sis.

B
o - san - na, o - san - na, o - san - na, o - san - na, o - san - na in ex - cel - sis.

Vln. I
f

Vln. II
f

Vla.
f

BC
f

6 6 5b 6 6 3

AGNUS DEI

1028

D
HC
TH
BT
B

Symphonie

Vln. I
Vln. II
Vla.
BC

1034

D
HC
TH
BT
B

Recit de Basse contre

Ag - nus De - i qui

Vln. I
Vln. II
Vla.
BC

Gilles - Messe des Morts

1042

D

HC

TH

BT

B

tol - lis pec - ca - ta - mun - di, do - na, do - na e - is re - qui - em,

Vln. I

Vln. II

Vla.

BC

5^b 6 6 6 5^b 6₅ # #

1050

D

HC

TH

BT

B

do - na, do - na e - is re - qui - em, Ag - nus De - i qui

Vln. I

Vln. II

Vla.

BC

6[#] # 6[#] 6 6₄ 7[#] 6 6

Gilles - Messe des Morts

1059

1067

Gilles - Messe des Morts

1089

D
HC
TH
BT
B

Vln. I
Vln. II
Vla.
BC

6 6 5^b 6 4 6 6 6 5

1096

D
HC
TH
BT
B

Vln. I
Vln. II
Vla.
BC

qui tol - lis pec-ca - ta - mun - di, do - na, do - na e - - is
qui tol - lis pec-ca - ta - mun - di, do - na, do - na e - is
qui tol - lis pec-ca - ta - mun - di, do - na e - is
qui tol - lis pec-ca - ta - mun - di, do - na e - is, do - na
qui tol - lis pec-ca - ta - mun - di, do-na e - is re - - - - qui-em, do - na

6 # 6 6 6

Gilles - Messe des Morts

1103

D re - - qui-em, qui tol - lis pec-ca - ta - mun - di,

HC re - qui - em, qui tol - lis pec-ca - ta - mun - di,

TH re - - qui-em, qui tol - lis pec-ca - ta - mun - di,

BT re - - qui-em, qui tol - lis pec-ca - ta - mun - di,

B e - is re - qui-em, qui tol - lis pec-ca - ta - mun - di,

Vln. I

Vln. II

Vla.

BC

6 4 # 5b

1110

D do - na, do - na e - is re - qui-em sem - pi - ter - nam.

HC do - na, do - na e - is re - qui-em sem - pi - ter - nam.

TH do - na e - is re - qui-em sem - pi - ter - nam.

BT do - na e - is, do - na re - qui-em sem - pi - ter - nam.

B do - na e - is re - - - qui-em sem - pi - ter - nam, sem - pi - ter - nam.

Vln. I

Vln. II

Vla.

BC

6 4 3 6 5b 6 5 6 4 3

COMMUNION

1118

D
HC
TH
BT
B

Vln. I
Vln. II
Vla.
BC

6 7 6 6 5

1125

D
HC
TH
BT
B

Recit de Basse taille

Lux, lux ae - ter - - - na, lux ae - ter - na lu - ce-at

Vln. I
Vln. II
Vla.
BC

p

6 6

Gilles - Messe des Morts

1132

D

HC

TH

BT

B

Vln. I

Vln. II

Vla.

BC

e - is, Do - mi - ne, cum san - ctis tu - is in ae - ter - num, qui - a pi - us

6 5^b 6[#] # 5^b 4 6 #

1139

D

HC

TH

BT

B

Vln. I

Vln. II

Vla.

BC

es. Re - qui - em ae - ter - nam do - na e -

f *p* *f* *p* *f* *p*

f 5^b b 6 *p* 7 5/4 4+/2 6 5^b

Gilles - Messe des Morts

1146

D

HC

TH

BT

B

Vln. I

Vln. II

Vla.

BC

is, do - na e - is, Do - mi - ne, et lux per - pe - tu - a lu - ce - at, lu - ce - at

6 6/5 # 5b b 5b

1152

D

HC

TH

BT

B

Vln. I

Vln. II

Vla.

BC

Quinque

Re - qui - em ae - ter - nam do - na e - is, do - na

e - - - is. Re -

6/4 # 6 4 4+ 6 5b 6/5

Gilles - Messe des Morts

1159

D
HC
TH
BT
B

Re - qui-em ae -

e - is, do - na e - is, Do - mi-ne, do - na e - is, Do - mi -

- qui-em ae - ter - nam do - na e - is, do - na e - is, Do - mi-ne,

Vln. I
Vln. II
Vla.
BC

4 4+ 6 6# 4 4+ 6 6 6 5 #

1166

D
HC
TH
BT
B

- ter - nam do - na e - is, Do - mi - ne, re - qui-em ae - ter - nam

ne, do - na e - is, do - na

do - na e - - - is, do - na re - qui - em, do - na, do - na

Re - qui-em ae - ter - nam do - na e - is,

Vln. I
Vln. II
Vla.
BC

6 5b 9 8 6b 5b 7 6 4 #

Gilles - Messe des Morts

1173

D
do - na e - - - is, do - - - na e - is, Do - mi - ne, do - - - na e -

HC
ter - nam do - na e - - - is, do - na e - is, do - na

TH
8 e - is re - - - - qui - em, do - na, do - na e - is, do - na,

BT
e - - - is, do - na e - is re - qui - em, do - na, do -

B
do - na e - - - is, do - na e - is, Do - mi - ne, do - na e - is,

Vln. I

Vln. II

Vla.

BC

6 5b b 5b 6 9/7 6/5

1180

D
- - is, Do - mi - ne, re - qui - em ae - ter - - - nam do - na e - is,

HC
e - is, Do - mi - ne, re - qui - em ae - ter - nam

TH
do - na e - is, Do - mi - ne, re -

BT
- na e - is, Do - mi - ne, re - qui - em ae - ter - - - nam do - na e - is,

B
Do - - - - mi - ne, Do - mi - ne, re - qui - em ae - ter - nam do - na

Vln. I

Vln. II

Vla.

BC

7 6/4 6/4 7/3 5/4b 6/5b 6

Gilles - Messe des Morts

1187

D
Do - mi - ne, do - na, do - na e - is, Do - - - mi - ne.

HC
do - na e - is, do - - - na e - - - is, Do - mi - ne.

TH
8 - qui - em ae - ter - nam do - na e - is, Do - - - mi - ne.

BT
Do - mi - ne, do - na e - is, Do - mi - ne.

B
e - - - is, do - na e - is, Do - - - mi - ne.

Vln. I

Vln. II

Vla.

BC

7 6 6 9 7 6 5 7 # 4# #

1193

D

HC

TH

BT

B
Recit de Basse contre
Et lux per - pe - - - tu-a lu - ce-at e - is, lu - ce - at e -

Vln. I
p

Vln. II
p

Vla.
p

BC
p

b 5b 6 5 7

Gilles - Messe des Morts

1202 *Choeur*

D Et lux per - pe - tu-a et lux per - pe - tu-a

HC Et lux per - pe - tu-a lu - ce-at, lux per - pe - tu-

TH 8 Et lux per - pe - tu-a lu - ce-at, lux per - pe - tu-a

BT Et lux per - pe - tu-a lu - ce-at, lux per - pe - tu-a

B is, Et lux per - pe - tu-a lux per - pe -

Vln. I *f*

Vln. II *f*

Vla. *f*

BC *f*

1210

D lu - ce-at, lu - ce-at e - is, cum san - ctis tu - is in ae - ter - num,

HC a lu - ce-at e - is, cum san - ctis tu - is in ae - ter - num,

TH 8 lu - ce-at, lu - ce-at e - is, cum san - ctis tu - is in ae - ter - num,

BT lu - ce-at, lu - ce-at e - is, cum san - ctis tu - is in ae - ter - num,

B - - tu - a lu - ce-at e - is, cum san - ctis tu - is in ae - ter - num,

Vln. I

Vln. II

Vla.

BC

6 5^b 6⁵

Gilles - Messe des Morts

1217

D et lux per - pe - tu - a lu - ce - at, lu - ce - at e - - - is, et lux per -

HC et lux per - pe - - - - tu - a lu - ce - at e - - - is, et lux per -

TH 8 et lux per -

BT et lux per -

B et lux per -

Vln. I et lux per -

Vln. II et lux per -

Vla. et lux per -

BC et lux per -

b

1224

D pe - tu - a lu - ce - at e - is, cum san - ctis tu - is in ae - ter - num,

HC pe - tu - a lu - ce - at, lu - ce - at e - is, cum san - ctis tu - is in ae - ter - num,

TH 8 pe - tu - a lu - ce - at, lu - ce - at e - is, cum san - ctis tu - is in ae - ter - num,

BT pe - - - tu - a lu - ce - at e - is, cum san - ctis tu - is in ae - ter - num,

B pe - - - tu - a lu - ce - at e - is, cum san - ctis tu - is in ae - ter - num,

Vln. I pe - tu - a lu - ce - at e - is, cum san - ctis tu - is in ae - ter - num,

Vln. II pe - tu - a lu - ce - at e - is, cum san - ctis tu - is in ae - ter - num,

Vla. pe - tu - a lu - ce - at e - is, cum san - ctis tu - is in ae - ter - num,

BC pe - tu - a lu - ce - at e - is, cum san - ctis tu - is in ae - ter - num,

5b 6 5b

Gilles - Messe des Morts

1232

D
qui - - - a, qui - a pi - - - us es.

HC
qui - a, qui - a pi - - - us es.

TH
8
qui - - - a, qui - a pi - - - us es.

BT
qui - - - a, qui - a pi - - - us es.

B
qui - a pi - - - - - us es.

Vln. I

Vln. II

Vla.

BC

6 9 6 7 6 6 7

Finis Deo gratias

Violin-I

MESSE DES MORTS

JEAN GILLES

1731 VERSION

Violin-I

MESSE DES MORTS

Jean Gilles
(1668 - 1705)

INTROIT

1731

Prelude *Lentement*
4

9

16

23

28

33 *Recit de Taille*

38

43

48

54

60

Gilles - Messe des Morts

Symphonie

66

72

78

Recit de Dessus 23 *Choeur*

at, lu-ce-at e - is.

109

115

122

128

133

138

Recit de Basse contre

144

149

Choeur

154

Gilles - Messe des Morts

162 *18 Recit de Dessus* *Symphonie*

te de - cet hym - nus in Si - on

188

196 *Recit de Basse taille*

p

204

213

222 *(Symphonie)*

230

237 *Recit de Basse taille*
Recit de Dessus 5

250

Gilles - Messe des Morts

Choeur

259
lem, in Je - ru - sa - lem.

271

279

287

295

303

309

315

321

f *p*

328

333

Gilles - Messe des Morts

338 *Choeur*

343

348

353

358

363

369 *Recit de Basse contre*

374

379

385

KYRIE

393 *5 Recit de Taille*

Ky - ri - e e - le - i - son, Ky - ri - e e - le - i

406 *Duo*

414 *f* *6* *3* *f*

429 *Choeur*

434

439

Gilles - Messe des Morts

533

540

Choeur

547

553

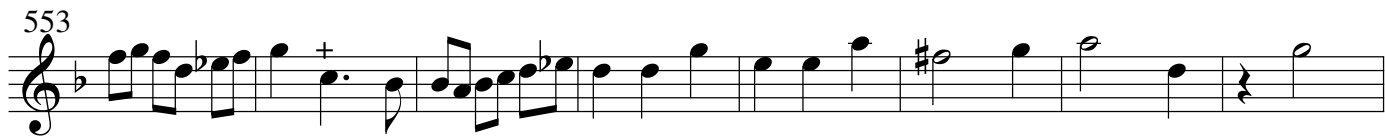

561

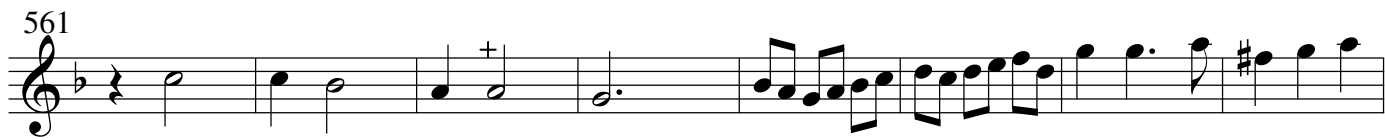

569

Recit de Basse contre

576

Choeur

583

590

599

Recit de Basse contre

607

Choeur

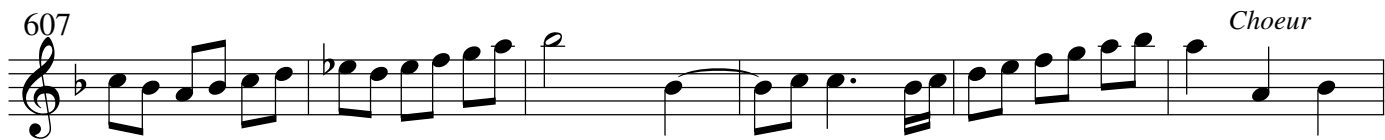

613

OFFERTOIRE

Gilles - Messe des Morts

620

Symphonie

625

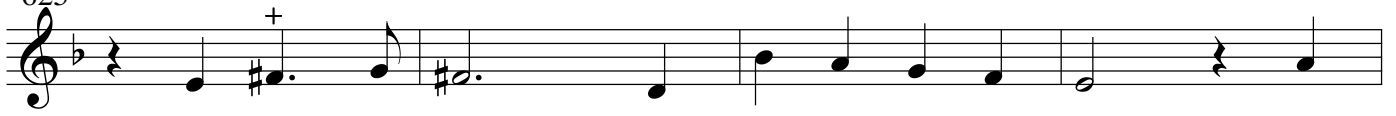

629

635

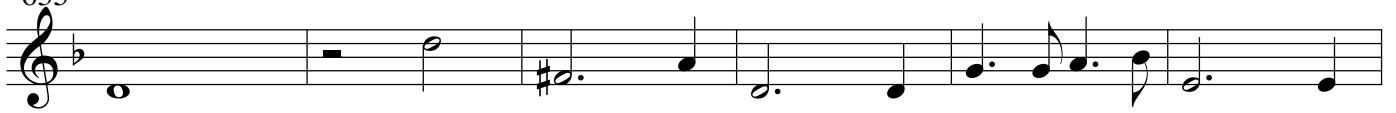

641

Recit de Basse contre

647

653

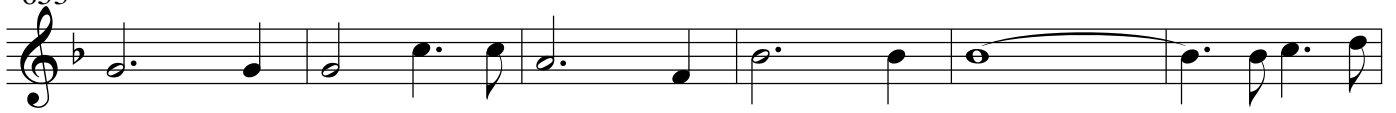

659

665

671

677

683

Quatuor

Gilles - Messe des Morts

739

746 *Symphonie*

753 *Duo*
p

760

769

775 *Choeur*

782

789

796
p

803
f

809

815

Gilles - Messe des Morts

820

Symphonie

Recit de Taille

828

836

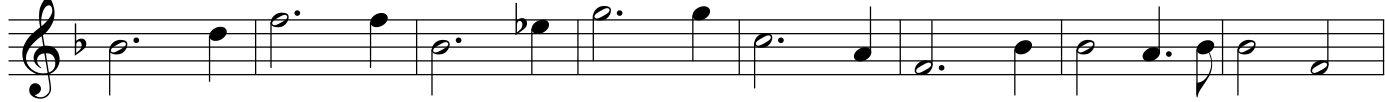

844

850

857

Recit de Basse taille

862

Choeur

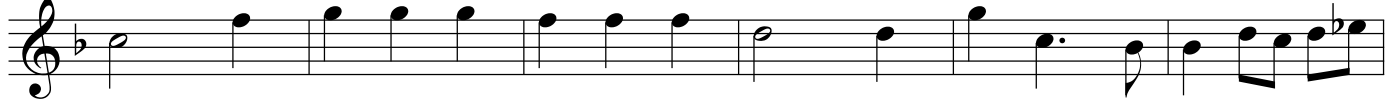

868

875

Recit de Basse contre

883

890

896

SANCTUS

901

910

916

922

929 *Duo*₁₄ *Choeur*
glo - - - ri - a tu - a. *p*

951 *f*

958 *p*

964 *f*

971 *Choeur*
29 *p*

1009 *f*
ve - nit in no - mi - ne Do - mi - ni

1015 *p* *f*

1022 *f*

AGNUS DEI

1028 *Symphonie*

1034 *Recit de Basse contre*

1040

1046

1052

1058

1064

1070

1076 *Choeur*

1082

Gilles - Messe des Morts

Recit de Basse contre

1191

p

1196

1202

Choeur

f

1208

1214

1221

1227

1232

MESSE DES MORTS

JEAN GILLES

1731 VERSION

Violin-II

MESSE DES MORTS

INTROIT

1731

Jean Gilles
(1668 - 1705)

Lentement

Gilles - Messe des Morts

Symphonie

66

74

79 *Recit de Dessus* 25 *Choeur + Vln-I*

109

115

121

127

132

137 *Recit de Basse contre* *p*

142

147 *Choeur* *f*

153

Gilles - Messe des Morts

Symphonie

162 *18 Recit de Dessus*

te de - cet hym - nus in Si - on

187

193

199 *Recit de Basse taille*

+

p

205

211

+

217

223 (Symphonie)

229

235

241 *Recit de Dessus*
Recit de Basse taille

3

vo - tum in Je - ru - sa - lem.

251

4

Gilles - Messe des Morts

259

lem, in Je - ru - sa - lem.

267 *Choeur*

274

280

286

292

298

304

310

315

320

325

Gilles - Messe des Morts

330

335 *Choeur*

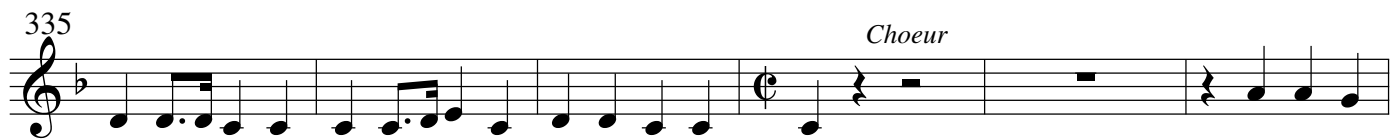

341

347

353

359

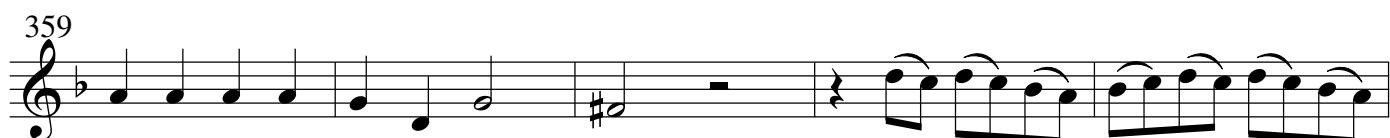

364

369 *Reçit de Basse contre (ou Choeur)*

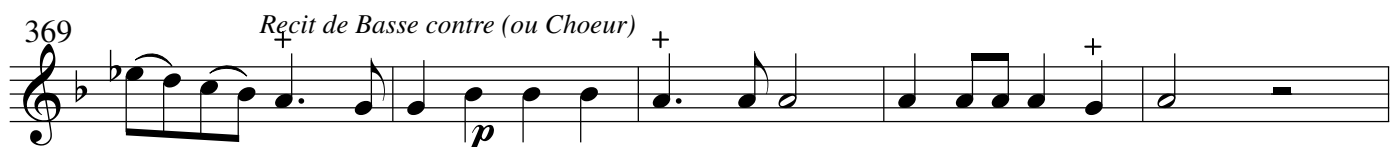

374

378

385

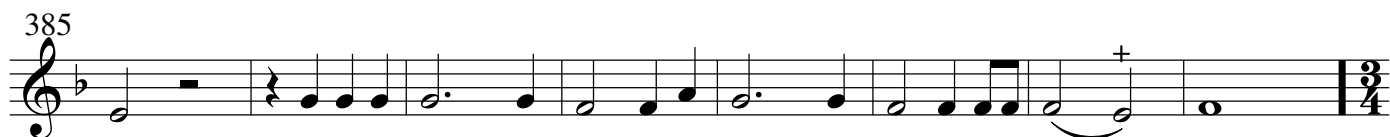

KYRIE

393

Recit de Taille

406

Duo

414

429

Choeur

434

439

GRADUEL

444 Symphonie

452

459

468

475

482

Recit de Basse taille

491

499

506

514

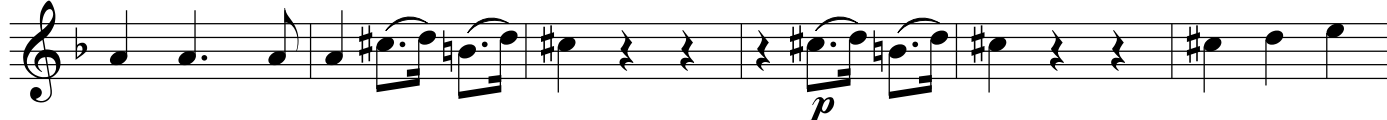

520

527

Gilles - Messe des Morts

534

p

540

Choeur

547

555

563

573

Recit de Basse contre

Choeur

580

586

592

598

Recit de Basse contre

605

Choeur

613

OFFERTOIRE

Gilles - Messe des Morts

620 Symphonie

622

628

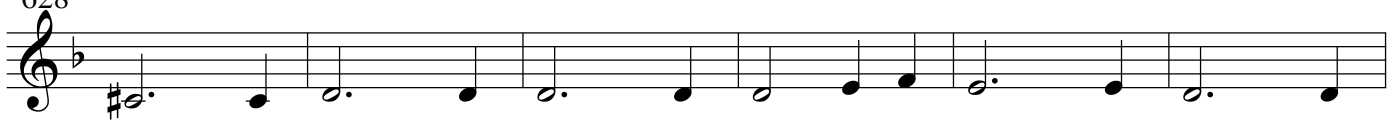

634

640

646

Recit de Basse contre

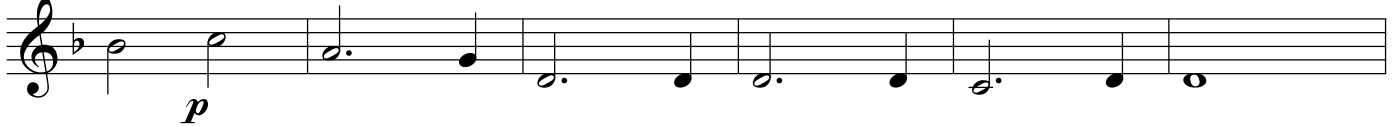

652

658

664

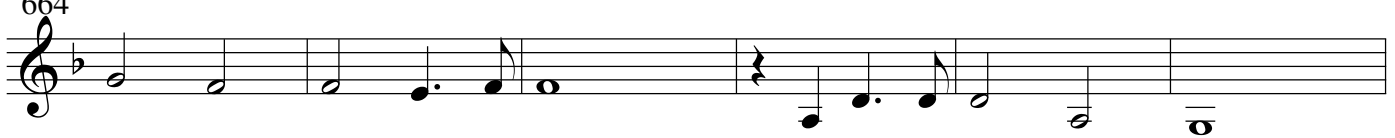

670

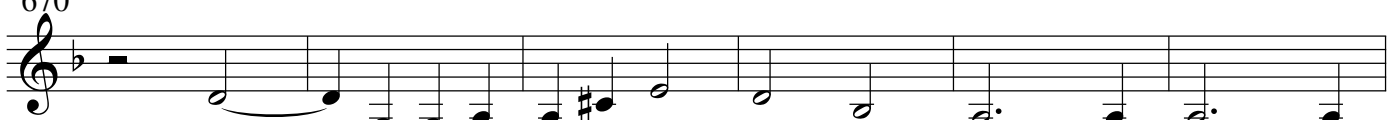

676

682

Quatuor

Gilles - Messe des Morts

688

694

700

706

712

718

724

4

733

739

745

Symphonie

751

Duo

10

Gilles - Messe des Morts

765 *Vln-1*

774 *Choeur*

782

788

794

800

806

812

818 *Symphonie*

824 *Recit de Taille*

830

836

Gilles - Messe des Morts

842

848

853

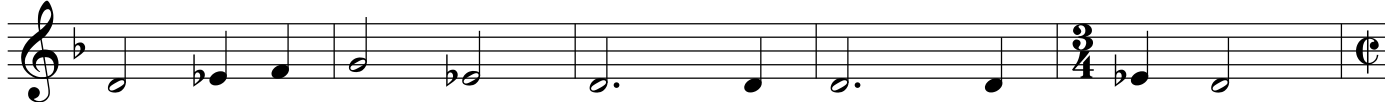

858

Recit de Basse taille

863

Choeur

869

875

Recit de Basse contre

881

887

894

901 **SANCTUS**

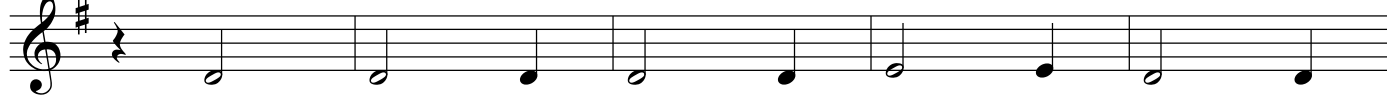

Recit de Basse taille

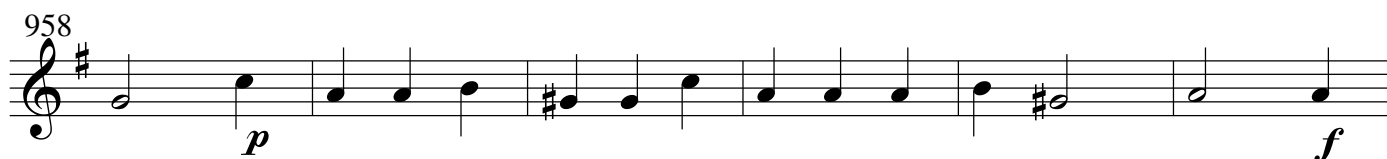
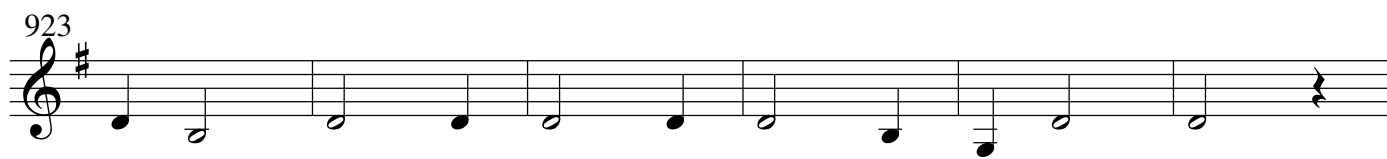
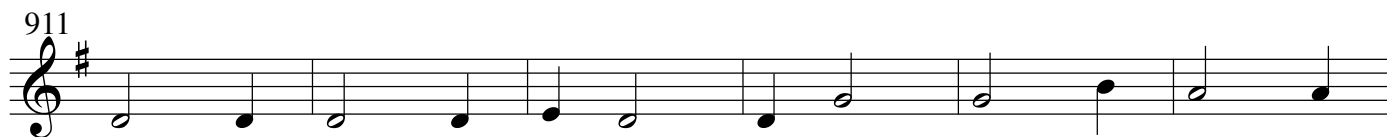

Gilles - Messe des Morts

964

+

971

29

Choeur

+

ve - nit in no - mi-ne Do - mi - ni.

1006

+

p

1011

f

p

1017

f

1023

+

C

AGNUS DEI

Symphonie

1028

1034

Recit de Basse contre

1040

1046

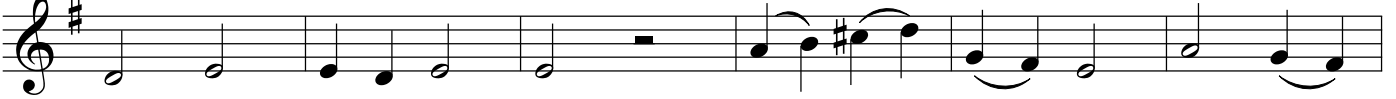

1052

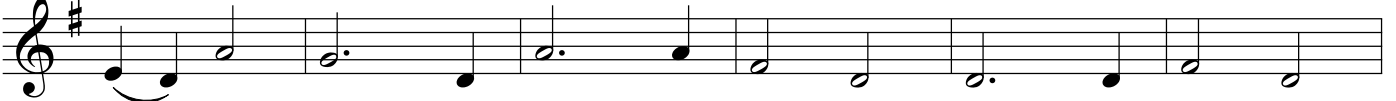

1058

1064

1070

1076

Choeur

Gilles - Messe des Morts

1082

1088

1094

1100

1106

1112

1118

COMMUNION

1124

Recit de Basse taille

1130

1136

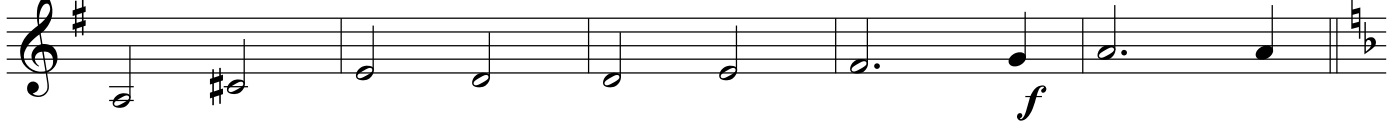

1141

1148

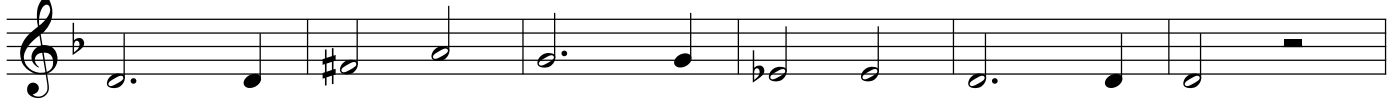

1154

Quinque
13

Vln-1

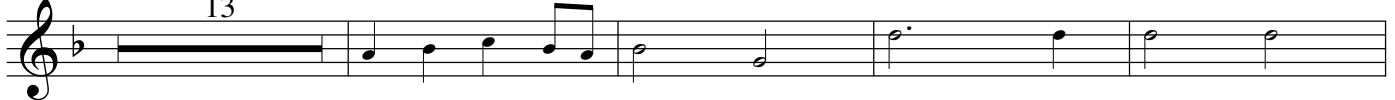

1171

1177

Gilles - Messe des Morts

1184

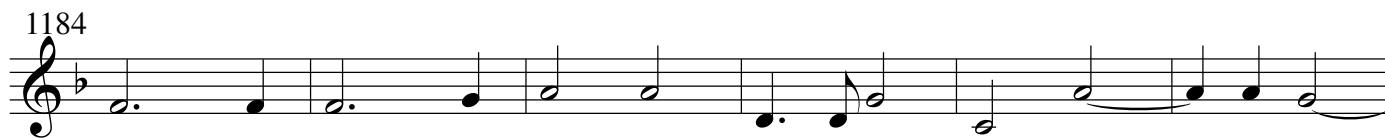

1190 *Recit de Basse contre*

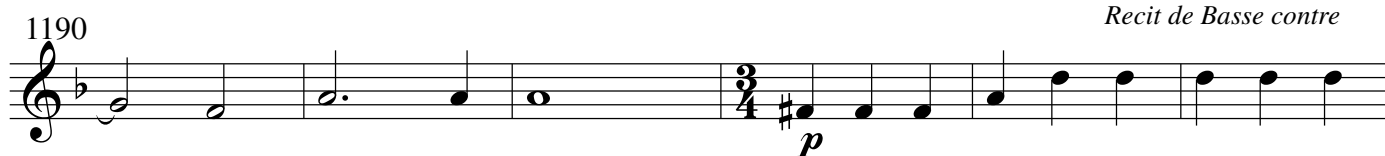

1196

1202 *Choeur*

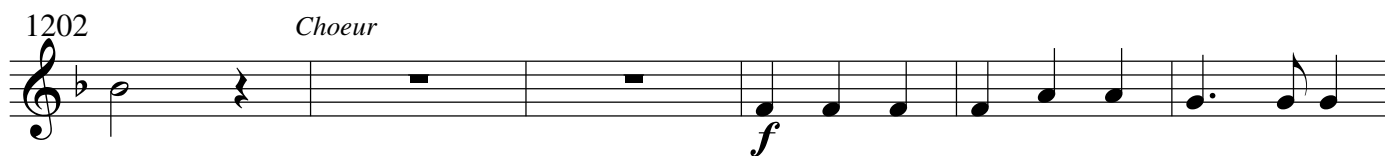

1208

1214

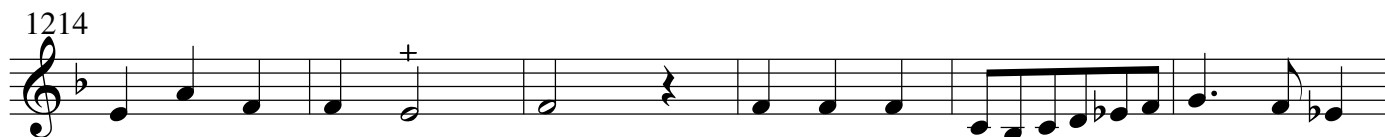

1220

1226

1232

Finis Deo gratias

Viola

MESSE DES MORTS

JEAN GILLES

1731 VERSION

MESSE DES MORTS

Viola

INTROIT

1731

Jean Gilles
(1668 - 1705)

Lentement

5

11

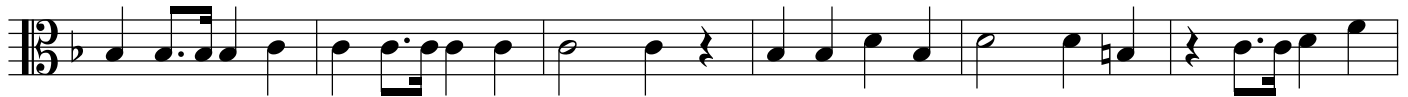

17

24

29

34

Recit de Taille

40

46

51

57

62

68

74

80 *Recit de Dessus* 25 *Choeur + Vln-I*

111

118

124

130

134

138 *Recit de Basse contre* 7 *Choeur*

150

157

a lu - ce - at, lu - ce - at e - is. *f*

Gilles - Messe des Morts
Symphonie

162 *Recit de Dessus*
18

te de-cet hym-nus in Si - on

192

198 *Recit de Basse taille*
+

204

211

218

225 (Symphonie)

232

239 *Recit de Dessus*
Recit de Basse taille
22

267 *Choeur*

273

279
+

Gilles - Messe des Morts

288

297

305

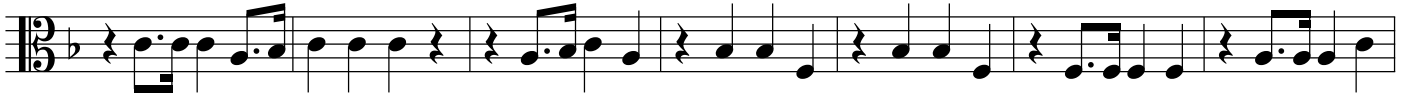

312

318

324

331

338

Choeur
2

346

355

362

367

Recit de Basse contre

Gilles - Messe des Morts

378

378

a lu - ce-at, lu - ce-at e - is.

386

386

KYRIE

393

Recit de Taille

393

Recit de Taille

5

Ky - ri - e e - le - i - son, Ky - r - e e - le - i

403

403

409

409

Duo 4

418

418

Chri - ste e - le - i - son *f*

424

424

3 *f*

432

Choeur

432

Choeur

436

436

439

439

GRADUEL

Gilles - Messe des Morts

444

Symphonie

451

457

463

469

475

Recit de Basse taille

Re - qui - em

487

493

499

509

515

(lu) - ce - at e - is.

527

Gilles - Messe des Morts

535

542

Choeur

549

556

563

571

Recit de Basse contre

578

Choeur

585

592

599

Recit de Basse contre

607

Choeur

613

OFFERTOIRE

Gilles - Messe des Morts

620

Symphonie

625

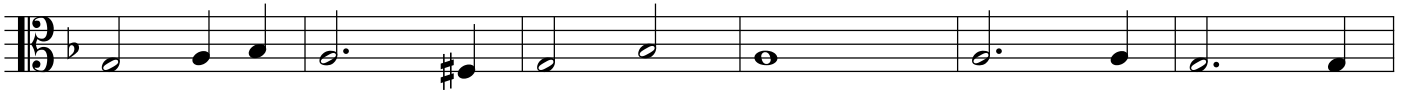

631

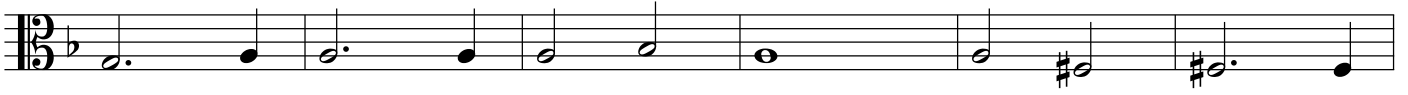

637

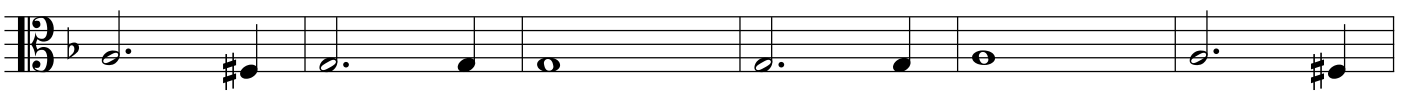

643

Recit de Basse contre

649

656

663

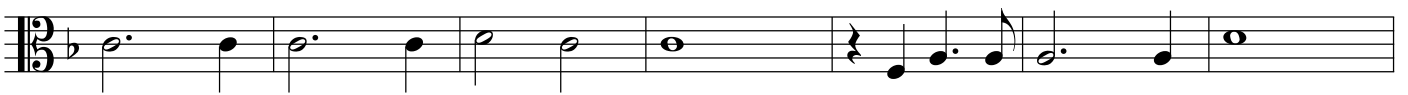

670

677

684

Quatuor

691

Gilles - Messe des Morts

697

703

709

715

722

o - nis.

733

Symphonie

ne ca - dant

748

754

Duo

Vln-1

773

Choeur

779

785

792

Gilles - Messe des Morts

799

Vln-1

4

812

818

Symphonie

825

Recit de Taille

832

839

847

853

859

Recit de Basse taille

Choeur

6

i - re ad vi - tam

872

Recit de Basse contre

6

si - sti et se - mi - ni e -

886

893

901 SANCTUS

901  *p*

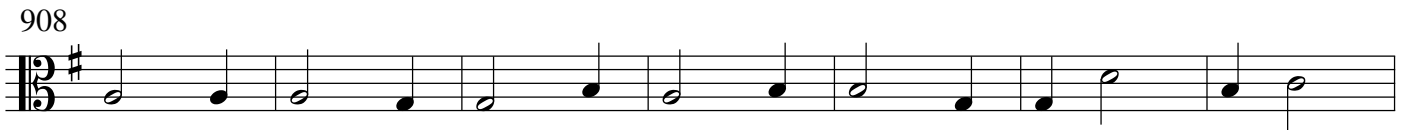
908  *p*

915  *p*

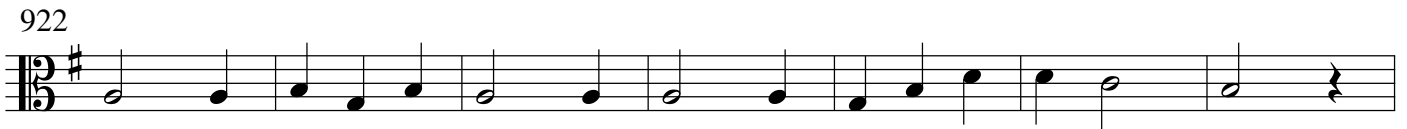
922  *p*

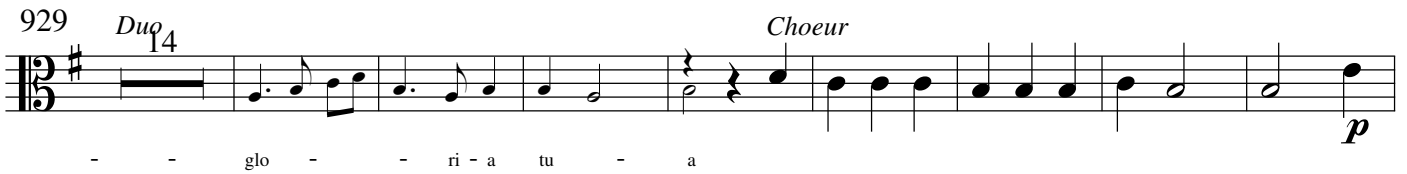
929 *Duo* ₁₄  *Choeur* *p*
 - - glo - - ri - a tu - a

951  *f*

958  *p* *f*

965  *p*

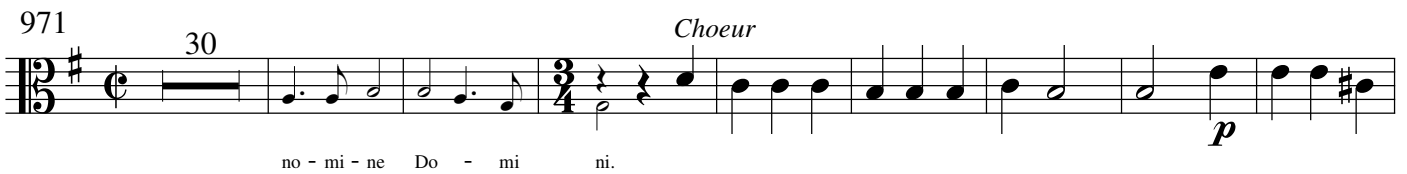
971 *30*  *Choeur* *p*
 no - mi - ne Do - mi ni.

1009  *f*

1015  *p* *f*

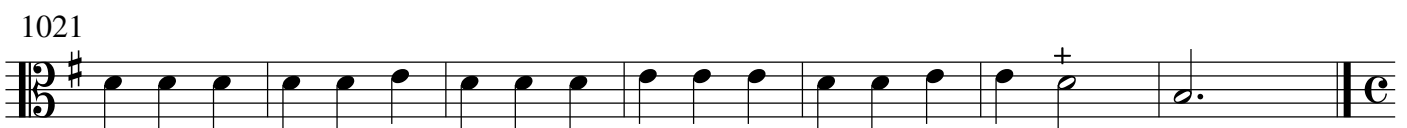
1021  *p*

AGNUS DEI

1028 Symphonie

1035

1044

1051

1059

1068

1076 *Choeur*

1082

1088

1098

1106

1118 **COMMUNION**

1122

Recit de Basse taille

1128

1134

1140

1146

1152

Quinque
8

1165

1171

Gilles - Messe des Morts

1177

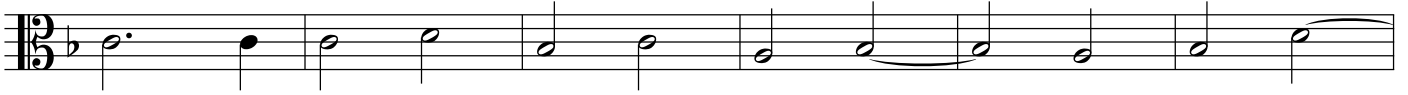

1183

1189

1195 *Recit de Basse contre*

1201

Choeur

2

1208

1214

6

1225

1231

Finis Deo gratias

MESSE DES MORTS

JEAN GILLES

1731 VERSION

MESSE DES MORTS

1731 version

Jean Gilles
(1668 - 1705)

INTROIT

3

7

12

17

22

27

32

37

42

p

Gilles - Messe des Morts

47

52

57

62

67

72

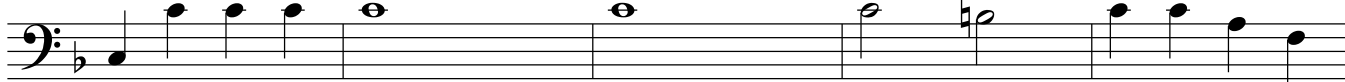

77

82

87

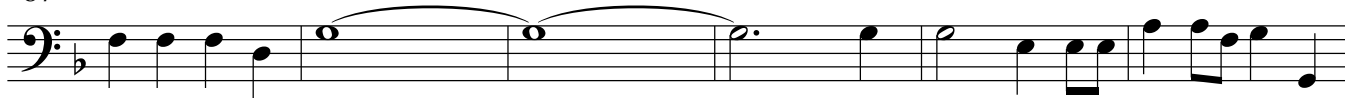

93

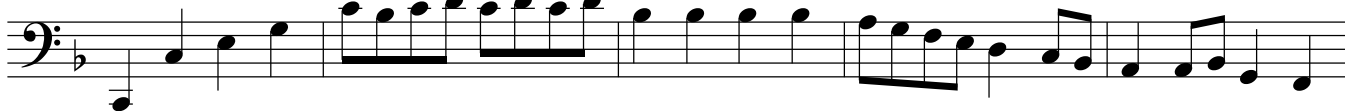

98

103

Gilles - Messe des Morts

109

116

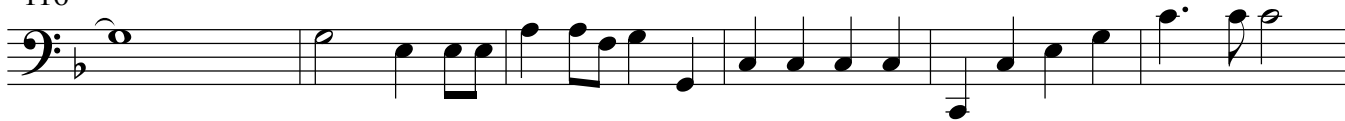

122

128

134

139

146

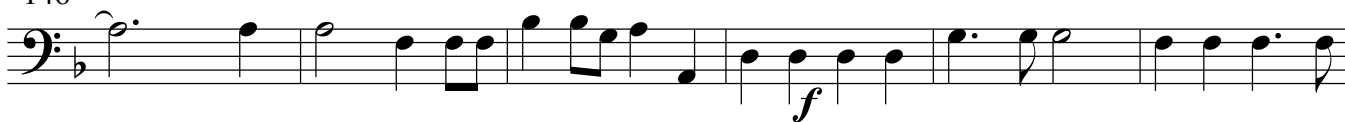

152

157

163

169

176

Gilles - Messe des Morts

184

193

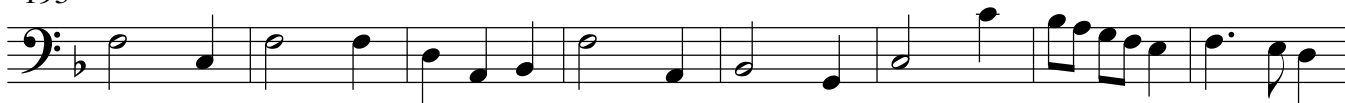

201

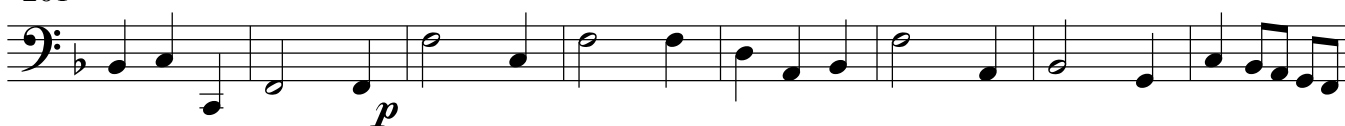

209

217

225

232

239

246

254

264

271

Gilles - Messe des Morts

279

284

289

294

299

304

309

314

319

324

329

334

Gilles - Messe des Morts

339

344

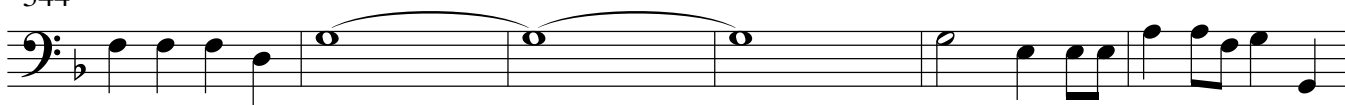

350

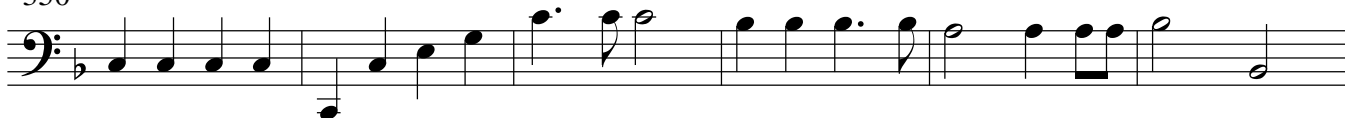

356

361

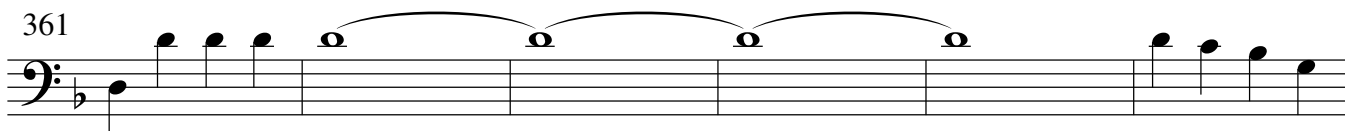

367

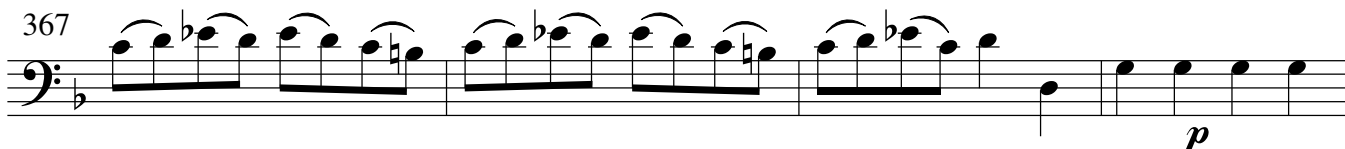

371

377

383

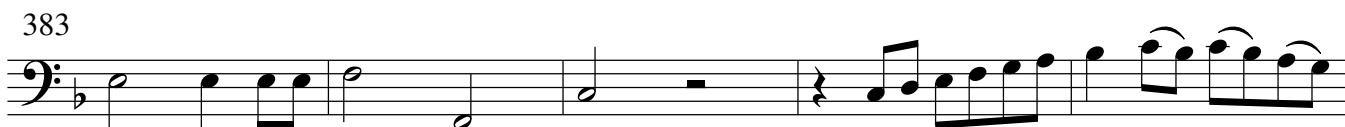

388

Gilles - Messe des Morts

393

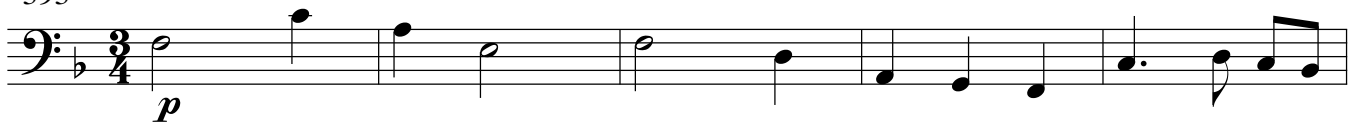

398

404

410

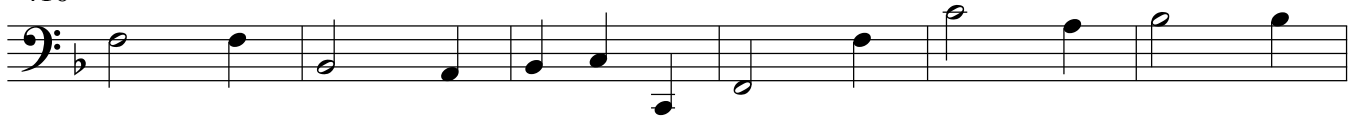

416

422

428

433

438

Gilles - Messe des Morts

444

452

464

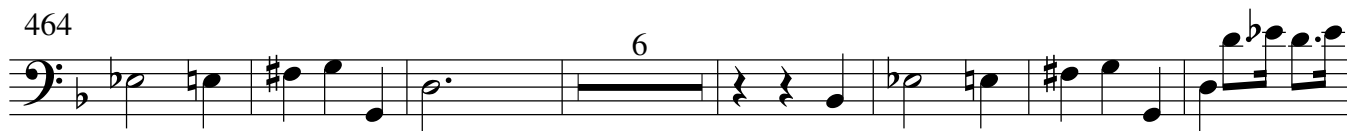

477

483

490

498

505

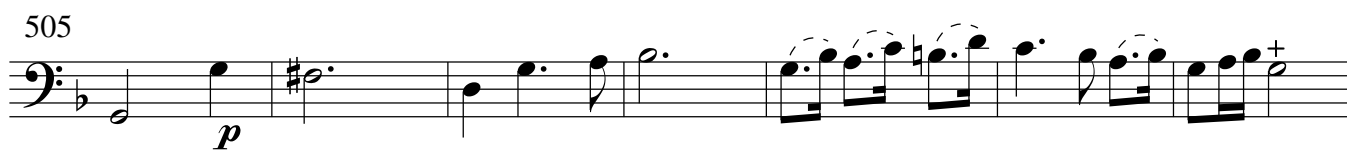

512

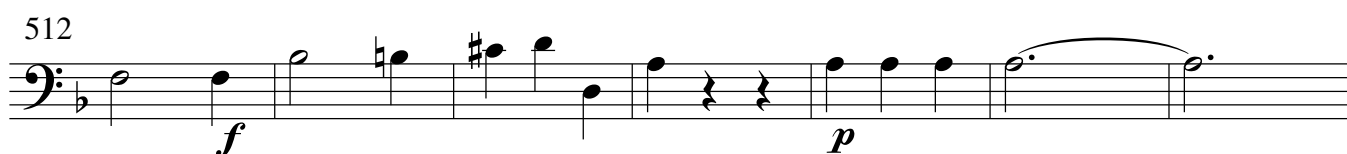

519

525

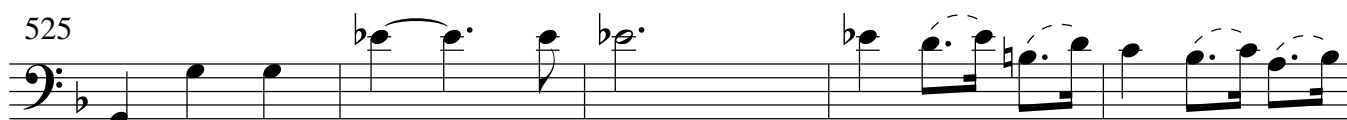

530

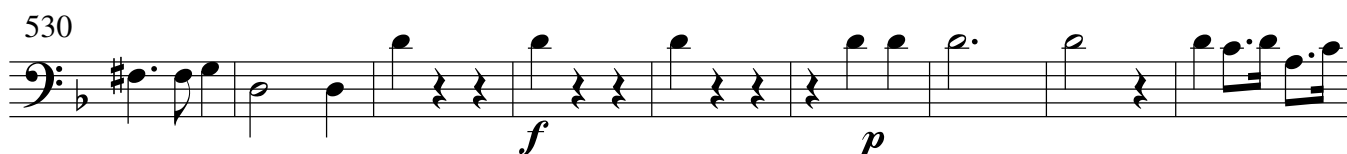

Gilles - Messe des Morts

620

620

628

628

634

634

642

642

648

648

655

655

664

664

670

670

676

676

682

682

688

688

694

694

Gilles - Messe des Morts

700

706

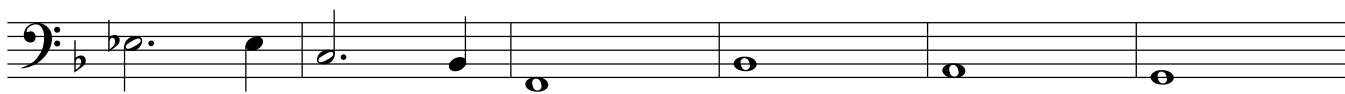

712

718

724

729

735

741

746

751

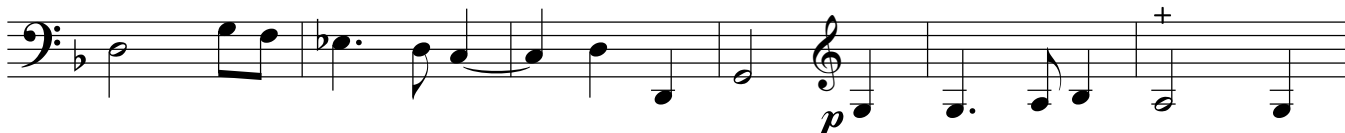

757

763

Gilles - Messe des Morts

769

775

781

787

793

799

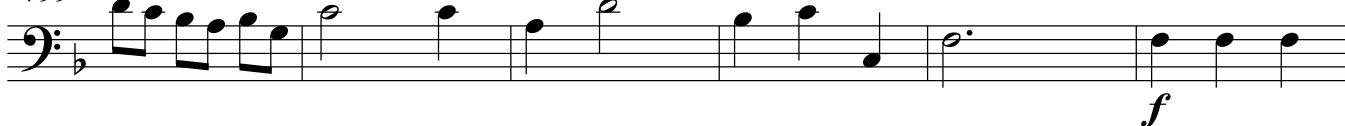

805

811

817

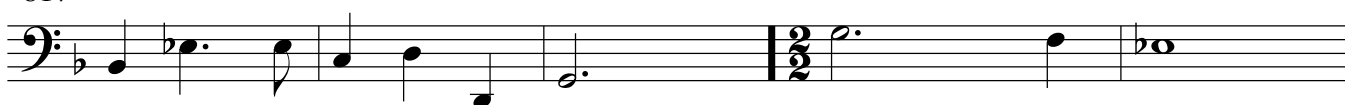

822

828

834

Gilles - Messe des Morts

840

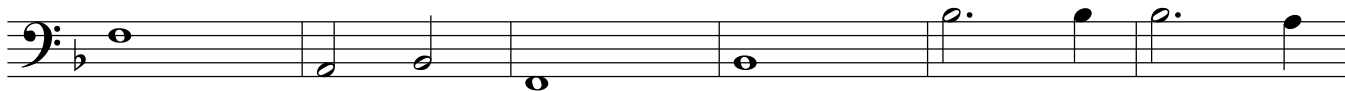

846

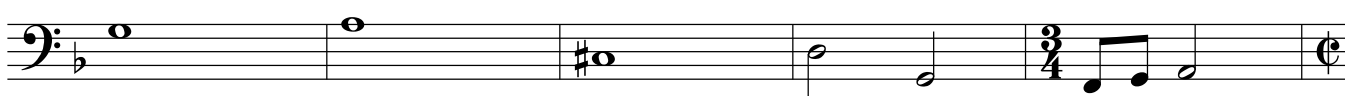

851

856

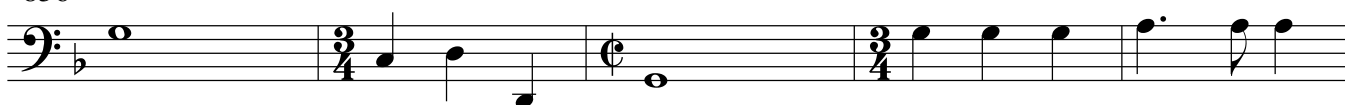

861

867

874

881

888

895

Gilles - Messe des Morts

901

908

914

920

926

932

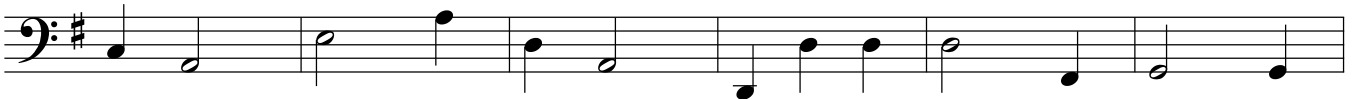

938

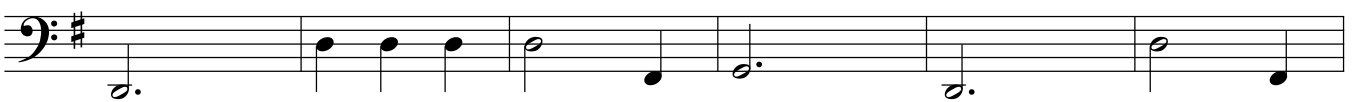

944

950

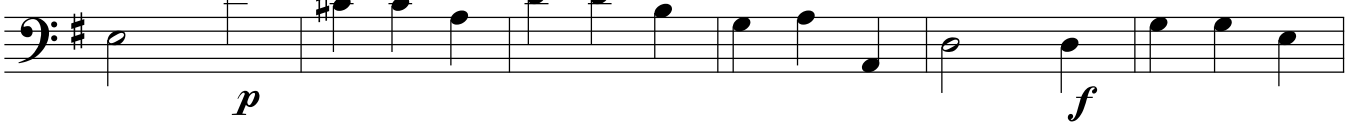

956

961

967

Gilles - Messe des Morts

971

977

984

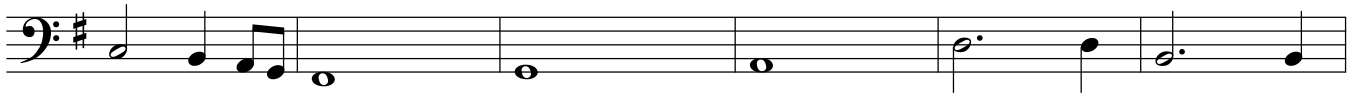

990

997

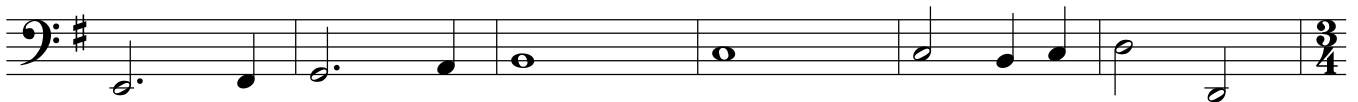

1003

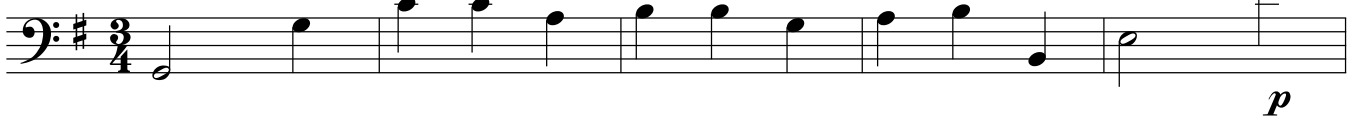

1008

1014

1021

Gilles - Messe des Morts

1028

1031

1036

1042

1048

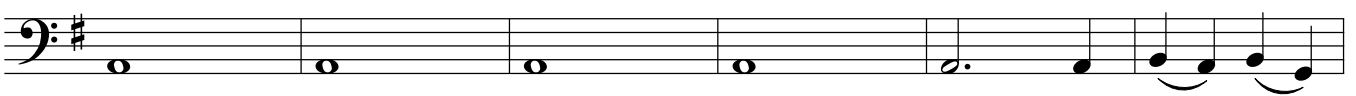

1054

1060

1066

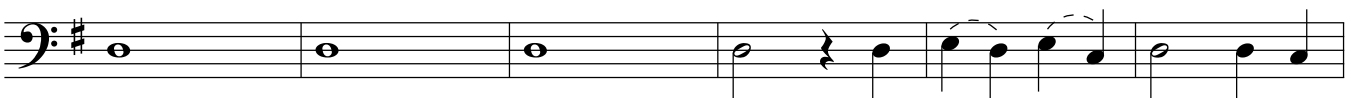

1072

Gilles - Messe des Morts

1078

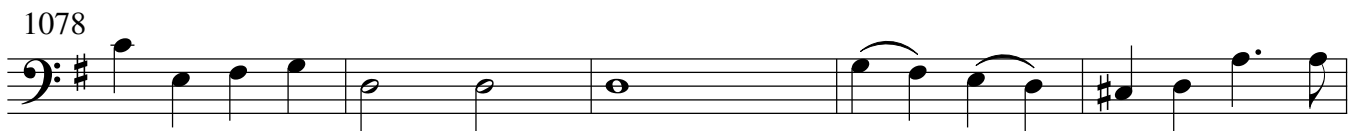

1083

1089

1095

1100

1105

1111

1118

1126

Gilles - Messe des Morts

1134

1140

1145

1151

1157

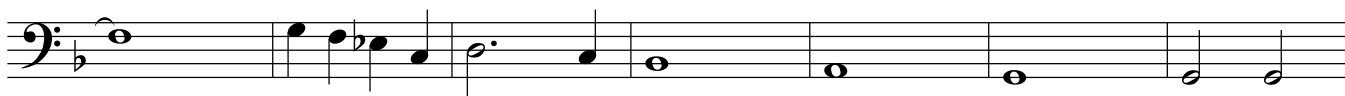

1164

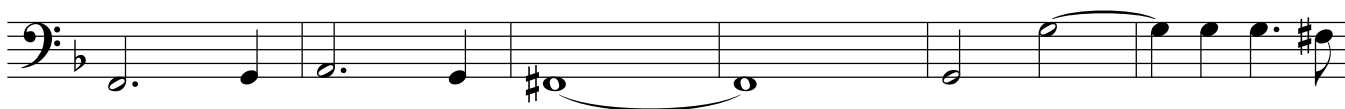

1170

1176

1182

1188

1195

1200

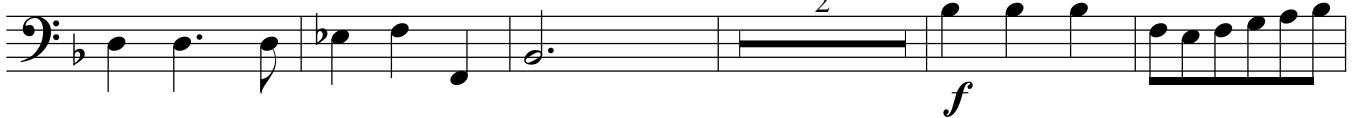

1207

1213

1224

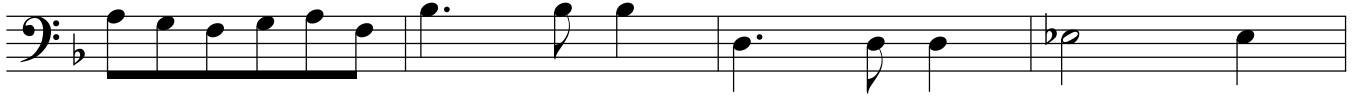

1228

1232

Finis Deo gratias

MESSE DES MORTS

JEAN GILLES

1731 VERSION

B.C.

MESSE DES MORTS

1731 version

Jean Gilles
(1668 - 1705)

INTROIT

3

6

6

6

6

7

6

6

5

3

6

6

-

6

12

6

7

6

6

6

6

6

6

4

17

#

-

6

6#

#

6

6

6

6

6

4

22

4

2

6

#5

6

6

27

6

6

-

6

6

6

6

6

32

6

p

6

6

6

37

6

6

6

6

5

42

2

6

6#

6

6

7

6

-

6

Gilles - Messe des Morts

47

52

57

62

67

72

77

82

87

93

98

103

Gilles - Messe des Morts

109

109

6 6 6 6# 4

116

116

6 4 4 6 5 4 6 4

122

122

4+ 2 6 7

128

128

5b 6 # 6 4

134

134

6 b b 6 5

139

139

p 6 3 6 7 6 # 6 4

146

146

b 6 # *f* 4 4+ 2

152

152

6 5

157

157

6 5 6 6 7 6 4

163

163

6 6 5 9 4 7 5b

169

169

6# 2 5b 6 4 6

176

176

9 4 6 6 7 6

Gilles - Messe des Morts

184

193

201

209

217

225

232

239

246

254

264

271

Gilles - Messe des Morts

279

284

289

294

299

304

309

314

319

324

329

334

Gilles - Messe des Morts

339

339

344

344

350

350

356

356

361

361

367

367

371

371

377

377

383

383

388

388

Gilles - Messe des Morts

393

393

p

6 5^b 6 6[#]/₄

393: Bass clef, 3/4 time signature, key signature of one flat. Measure 393 starts with a piano (*p*) dynamic. The staff contains a sequence of notes with fingerings: 6, 5^b, 6, 6[#]/₄.

398

398

6 5^b 6 6/₅

398: Bass clef, 3/4 time signature, key signature of one flat. Measure 398 contains a sequence of notes with fingerings: 6, 5^b, 6, 6/₅.

404

404

6^b 6 6 6[#] 6 6

404: Bass clef, 3/4 time signature, key signature of one flat. Measure 404 contains a sequence of notes with fingerings: 6^b, 6, 6, 6[#], 6, 6.

410

410

4/2 6/5 3 6

410: Bass clef, 3/4 time signature, key signature of one flat. Measure 410 contains a sequence of notes with fingerings: 4/2, 6/5, 3, 6.

416

416

6 6/₅ # 5^b 6/₅ # *f*

416: Bass clef, 3/4 time signature, key signature of one flat. Measure 416 contains a sequence of notes with fingerings: 6, 6/₅, #, 5^b, 6/₅, #, and a forte (*f*) dynamic marking.

422

422

5^b *p* *f*

422: Bass clef, 3/4 time signature, key signature of one flat. Measure 422 contains a sequence of notes with fingerings: 5^b, piano (*p*), and forte (*f*) dynamics.

428

428

6 *p* 6/₅ # # *f* 6/₅ #

428: Bass clef, 3/4 time signature, key signature of one flat. Measure 428 contains a sequence of notes with fingerings: 6, piano (*p*), 6/₅, #, #, forte (*f*), 6/₅, #.

433

433

6 6/4 #

433: Bass clef, 3/4 time signature, key signature of one flat. Measure 433 contains a sequence of notes with fingerings: 6, 6/4, #.

438

438

5^b 7 6/5 4/2 6 6/4 3

438: Bass clef, 3/4 time signature, key signature of one flat. Measure 438 contains a sequence of notes with fingerings: 5^b, 7, 6/5, 4/2, 6, 6/4, 3.

Gilles - Messe des Morts

444

452

464

477

483

490

498

505

512

519

525

530

Gilles - Messe des Morts

539

6# 6 5 6 4# 6# 5b

545

6 6 # b

551

5b 6 6 5 7

558

6 6 6# 6 5b 6 5 # b

565

6 7 6 # 5b 6 5 4+ 6 6 #

572

6b b 6 6 b 6 5 #

578

b 6 5

585

7 6 5b 6

592

b 6 6# 5b 6 5 #

599

b # 6 6 5 # b 6b b

605

6 5b b 6 6 4 6 #

612

6 5b 6

Gilles - Messe des Morts

620

7 6 4# # 5b 6# # 6 5

628

6 5 # 6# 5b 5

634

6 4 # 7 # 4 2 6 6 5b 6 5b

642

4 # 7 *p* 6 4#

648

6 5b 6# # 6 b

655

6 5 6 4 3 7b 5b

664

5b 6 5 5b #

670

6# 5b 6 # 6

676

4+ 2 6 6# 7 6 5 # 5 6

682

4# 6 # 5 7b # 6 4 #

688

5b 6 5 6 4 3 # 6 5# 6 4#

694

5b 5 4# 6 4 # 5b 6

Gilles - Messe des Morts

700

706

712

718

724

729

735

741

746

751

757

763

Gilles - Messe des Morts

769

6 7 6 6 5 #

775

5 6 5 # 6# 6 6# #

781

6 5b 5b 6

787

6 6 7 #

793

6 6 6 7 6 # *p* #

799

6 6 6 5 *f*

805

6 5 # 5b #

811

6# 5b 5b #

817

6 5 6b 6 7 6

822

5b 6 6 5 6

828

7 6 # 5b 6 6 5 6 #

834

6 5b 6 5b

Gilles - Messe des Morts

840

840

846

846

851

851

856

856

861

861

867

867

874

874

881

881

888

888

895

895

Gilles - Messe des Morts

901

908

914

920

926

932

938

944

950

956

961

967

Gilles - Messe des Morts

971

6 6 4 4# 6 6 7 6 3

977

6 7 6# 6 6# 5b

984

4 6 5b 7 4 # 6

990

6 6 5 6 4 3 6

997

6 5b 5b 9 8 4 6 6 4

1003

6 5 # 8 6 6 # *p*

1008

5b 6 6 5 # *f* 6 6#

1014

p 6 6 *f* #

1021

6 6 5b 6 6 3

Gilles - Messe des Morts

1028

1031

1036

1042

1048

1054

1060

1066

1072

Gilles - Messe des Morts

1078

6 5b 5b #

1083

6 6 6 6# 6 4 #

1089

6 6 5b 6 4 6

1095

6 5 6 5 #

1100

6 6 6 5 6 4 #

1105

5b 6 4 5

1111

6 5b 6 5 6 4 3

1118

6 7 6 5 4 5 p

1126

6 6b

Gilles - Messe des Morts

1134

1140

1145

1151

1157

1164

1170

1176

1182

Gilles - Messe des Morts

1188

1195

1200

1207

1213

1224

1228

1232

Finis Deo gratias