



CABLES & OEM

CircaMax
Supporting a World of Communications



CircaMax

Supporting a World of Communications

CircaMax is an innovative leader. We are experts in providing connectivity solutions to the information technology, telecommunication and data communication industries in North America. We manufacture surge protection and wired products including cable assemblies, connectors, adaptors, computer networking components, custom cable products, RF coaxial cables, lightning and surge protectors, and NEMA rated enclosures. With an extensive product portfolio and experienced staff, we are certain to help find a solution to your needs.

We have over 30 years of experience designing and manufacturing custom wired connectivity products. Our manufacturing facilities can build just about every type of copper or fiber cable assembly as well as custom connectors, adaptors, RF amplifiers, surge protectors, NEMA enclosures and more. Our product support specialists can help your company with specific protection and cabling not readily available off-the-shelf elsewhere.

We at CircaMax pride ourselves in delivering superb connectivity solutions to our customers while maintaining an unmatched level of service. Our commitment to providing our customers not only with exceptional and innovative products at competitive prices, but also an outstanding customer service experience is what distinguishes CircaMax from the competition. We want you to know we value you as a customer and your satisfaction is our priority. We work with you to help your business run smoothly.

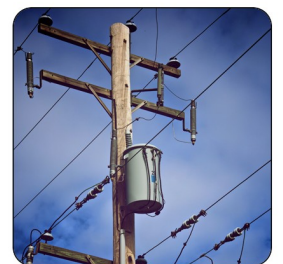
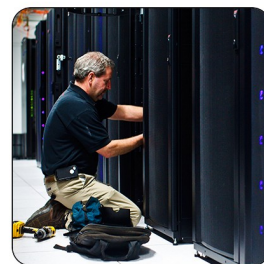
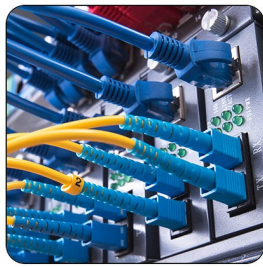

TABLE OF CONTENTS

Custom & OEM.....	4
Ethernet Cabling.....	6
Ultra-Slim CAT6A.....	9
Fiber Optic.....	13
Power Cables.....	26
Coaxial Cables.....	33
Audio Video.....	36
USB.....	50
Networking.....	58
Serial.....	69
Keystone Wallplates & Inserts.....	74

CUSTOM & OEM



CircaMax is an innovative leader. We are experts in providing connectivity solutions to the telecommunications, information technology, and data communication industries in North America. Our product portfolio includes custom cable assemblies, connectors, adaptors, computer networking components, RF coaxial cables, lightning and surge protectors, and NEMA rated enclosures.

We Provide Quality You Can Trust

We are ISO 9001: 2008 certified and many of our products are UL® recognized. CircaMax offers custom cable manufacturing services to Original Equipment Manufacturers from prototype to full production. We proudly use a Quality Management System to ensure process and component excellence and have strict standards. Our product support specialists can provide you with unique protection and cabling not readily available off-the-shelf elsewhere. Our mandate is to provide high quality, innovative products at affordable prices. We are here to help you make your business run smoothly.

History of Excellence

CircaMax has over 30 years of experience in designing and manufacturing custom wired connectivity products that are highly reliable and exceed expectations. At our manufacturing facilities we can build nearly every type of cable assembly as well as custom connectors, adaptors, RF cables, surge protectors, NEMA enclosures and more. Whether it is a simple straightforward cable, or more complex cables specifically engineered to tight tolerances, we can build it! CircaMax has engineered solutions for various original equipment manufacturers ranging from small local companies to large corporations.

Personalized Customer Service

Knowledgeable sales support and technical engineering experts will work along with you to design and develop your unique custom cable. Think of us as an extension of your business. We can provide a prototype of the cable for your approval, before production continues, to ensure proof of concept before commitment.

We Offer Low Minimums

While other companies try to sell their customers hundreds or even thousands of units of their custom assembly, CircaMax understands that you don't always need high volumes. We offer low minimum order quantities to provide you with a solution to meet your needs.

Capabilities & Benefits

- Over 30 years of Experience
- Highly skilled assemblers
- Custom labelling
- Hundreds of connector types: Solder, IDC, Crimp
- Semi-automatic wire processing and crimping equipment
- Large stock of common wire and parts
- Low minimum order quantity
- ISO9001:2008 quality system
- Highest quality workmanship
- 100% electrically tested
- 5 year warranty on custom cables
- Prototype to full production with first article approvals
- All assembly drawings maintained for easy re-ordering
- Experience over a broad range of markets including:
 - Oil & Gas
 - Agricultural
 - Industrial Equipment
 - Aviation
 - Medical & Health Care
 - Contract Manufacturers
 - Transportation
 - Military
- PC/WHMA-A-620A Cable and Wiring Acceptability Standard
- SAE-AS4461 Standard for soldering wire and cable terminations in aerospace vehicles

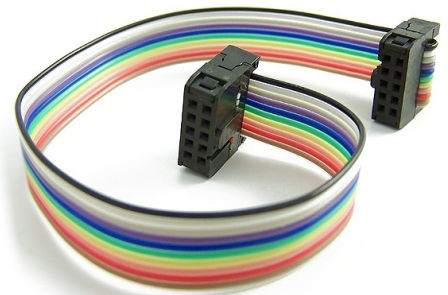

Our experts
work with you from
concept all the way
to full production
runs



Certified CAT6 Features and Benefits

Patch cords are often the weakest link in your network. Low quality patch cords that appear to function properly may, in reality, degrade performance by introducing bit errors that generate retransmissions and increase network overhead. The easiest way to solve this problem is to start with quality patch cords - those that are certified to exceed the highest performance level for copper premise wiring. In other words, for quality and performance be sure your patch cords are from CircaMax.

DATAMAX CERTIFIED PERFORMANCE UTP CORDS

- Unique snagless tab with long reach and soft plastic boot make it easy on the thumb and easy to connect on crowded switches and panels
- Tested and certified performance for Category 5e and Category 6/6a
- Large selection of colors and lengths as well as custom lengths
- Backward compatible with legacy categories

DATAMAX 6E ®

- Certified to exceed the TIA/EIA-568-B.2-1 CAT6 standard
- Interoperable with OEM CAT6 permanent links

DATAMAX 5e ®

- Certified to exceed the TIA/EIA-568-B.2 CAT5e standard
- Interoperable with OEM CAT5e permanent links

DATAMAX IE Certified ® Industrial Ethernet

- Certified to exceed the TIA/EIA-568-B.2 CAT5e standard
- Rugged polyurethane jacket
- Resistant to fuel, oils and chemicals
- Good to -40 degrees
- Crush and abrasion resistant
- NEXT margin 3-4 times greater than CAT5e

CERTIFIED PERFORMANCE SCREENED PATCH CORDS

- Fully shielded CAT5e and CAT6 for improved performance in electrically noisy environments
- Custom lengths made to order
- Backward compatible with all legacy categories

SCREENED CAT5E INDUSTRIAL

- Rugged polyurethane jacket
- Resistant to fuel, oils, and chemicals
- Good to -40 degrees
- Crush and abrasion resistant

MOLDED PATCH CORDS

- Choose from Category 5e or Category 6
- Flexible molded boot
- For non-mission critical applications
- Available in standard lengths and colors

AVAILABLE COLORS



Visit www.circamax.com for more information

Certified CAT6 Color Coding Chart

Length (FT)	Blue	Red	Black	Orange	Purple
1'	CAT6IBL3U1	CAT6IRD3U1	CAT6IBK3U1	CAT6IOR3U1	CAT6IVT3U1
1.5'	CAT6IBL3U1.5	CAT6IRD3U1.5	CAT6IBK3U1.5	CAT6IOR3U1.5	CAT6IVT3U1.5
2'	CAT6IBL3U2	CAT6IRD3U2	CAT6IBK3U2	CAT6IOR3U2	CAT6IVT3U2
3'	CAT6IBL3U3	CAT6IRD3U3	CAT6IBK3U3	CAT6IOR3U3	CAT6IVT3U3
4'	CAT6IBL3U4	CAT6IRD3U4	CAT6IBK3U4	CAT6IOR3U4	CAT6IVT3U4
5'	CAT6IBL3U5	CAT6IRD3U5	CAT6IBK3U5	CAT6IOR3U5	CAT6IVT3U5
6'	CAT6IBL3U6	CAT6IRD3U6	CAT6IBK3U6	CAT6IOR3U6	CAT6IVT3U6
7'	CAT6IBL3U7	CAT6IRD3U7	CAT6IBK3U7	CAT6IOR3U7	CAT6IVT3U7
8'	CAT6IBL3U8	CAT6IRD3U8	CAT6IBK3U8	CAT6IOR3U8	CAT6IVT3U8
9'	CAT6IBL3U9	CAT6IRD3U9	CAT6IBK3U9	CAT6IOR3U9	CAT6IVT3U9
10'	CAT6IBL3U10	CAT6IRD3U10	CAT6IBK3U10	CAT6IOR3U10	CAT6IVT3U10
11'	CAT6IBL3U11	CAT6IRD3U11	CAT6IBK3U11	CAT6IOR3U11	CAT6IVT3U11
12'	CAT6IBL3U12	CAT6IRD3U12	CAT6IBK3U12	CAT6IOR3U12	CAT6IVT3U12
13'	CAT6IBL3U13	CAT6IRD3U13	CAT6IBK3U13	CAT6IOR3U13	CAT6IVT3U13
14'	CAT6IBL3U14	CAT6IRD3U14	CAT6IBK3U14	CAT6IOR3U14	CAT6IVT3U14
15'	CAT6IBL3U15	CAT6IRD3U15	CAT6IBK3U15	CAT6IOR3U15	CAT6IVT3U15
16'	CAT6IBL3U16	CAT6IRD3U16	CAT6IBK3U16	CAT6IOR3U16	CAT6IVT3U16
17'	CAT6IBL3U17	CAT6IRD3U17	CAT6IBK3U17	CAT6IOR3U17	CAT6IVT3U17
18'	CAT6IBL3U18	CAT6IRD3U18	CAT6IBK3U18	CAT6IOR3U18	CAT6IVT3U18
19'	CAT6IBL3U19	CAT6IRD3U19	CAT6IBK3U19	CAT6IOR3U19	CAT6IVT3U19
20'	CAT6IBL3U20	CAT6IRD3U20	CAT6IBK3U20	CAT6IOR3U20	CAT6IVT3U20
25'	CAT6IBL3U25	CAT6IRD3U25	CAT6IBK3U25	CAT6IOR3U25	CAT6IVT3U25
30'	CAT6IBL3U30	CAT6IRD3U30	CAT6IBK3U30	CAT6IOR3U30	CAT6IVT3U30
35'	CAT6IBL3U35	CAT6IRD3U35	CAT6IBK3U35	CAT6IOR3U35	CAT6IVT3U35
40'	CAT6IBL3U40	CAT6IRD3U40	CAT6IBK3U40	CAT6IOR3U40	CAT6IVT3U40
45'	CAT6IBL3U45	CAT6IRD3U45	CAT6IBK3U45	CAT6IOR3U45	CAT6IVT3U45
50'	CAT6IBL3U50	CAT6IRD3U50	CAT6IBK3U50	CAT6IOR3U50	CAT6IVT3U50
55'	CAT6IBL3U55	CAT6IRD3U55	CAT6IBK3U55	CAT6IOR3U55	CAT6IVT3U55
60'	CAT6IBL3U60	CAT6IRD3U60	CAT6IBK3U60	CAT6IOR3U60	CAT6IVT3U60

**** Please contact us to inquire about our CAT6 cables in extended lengths and our CAT6 crossover.**



Visit www.circamax.com for more information

Certified CAT6 Color Coding Chart

Length (FT)	Yellow	Green	Grey	White
1'	CAT6IYL3U1	CAT6IGN3U1	CAT6IGY3U1	CAT6IWT3U1
1.5'	CAT6IYL3U1.5	CAT6IGN3U1.5	CAT6IGY3U1.5	CAT6IWT3U1.5
2'	CAT6IYL3U2	CAT6IGN3U2	CAT6IGY3U2	CAT6IWT3U2
3'	CAT6IYL3U3	CAT6IGN3U3	CAT6IGY3U3	CAT6IWT3U3
4'	CAT6IYL3U4	CAT6IGN3U4	CAT6IGY3U4	CAT6IWT3U4
5'	CAT6IYL3U5	CAT6IGN3U5	CAT6IGY3U5	CAT6IWT3U5
6'	CAT6IYL3U6	CAT6IGN3U6	CAT6IGY3U6	CAT6IWT3U6
7'	CAT6IYL3U7	CAT6IGN3U7	CAT6IGY3U7	CAT6IWT3U7
8'	CAT6IYL3U8	CAT6IGN3U8	CAT6IGY3U8	CAT6IWT3U8
9'	CAT6IYL3U9	CAT6IGN3U9	CAT6IGY3U9	CAT6IWT3U9
10'	CAT6IYL3U10	CAT6IGN3U10	CAT6IGY3U10	CAT6IWT3U10
11'	CAT6IYL3U11	CAT6IGN3U11	CAT6IGY3U11	CAT6IWT3U11
12'	CAT6IYL3U12	CAT6IGN3U12	CAT6IGY3U12	CAT6IWT3U12
13'	CAT6IYL3U13	CAT6IGN3U13	CAT6IGY3U13	CAT6IWT3U13
14'	CAT6IYL3U14	CAT6IGN3U14	CAT6IGY3U14	CAT6IWT3U14
15'	CAT6IYL3U15	CAT6IGN3U15	CAT6IGY3U15	CAT6IWT3U15
16'	CAT6IYL3U16	CAT6IGN3U16	CAT6IGY3U16	CAT6IWT3U16
17'	CAT6IYL3U17	CAT6IGN3U17	CAT6IGY3U17	CAT6IWT3U17
18'	CAT6IYL3U18	CAT6IGN3U18	CAT6IGY3U18	CAT6IWT3U18
19'	CAT6IYL3U19	CAT6IGN3U19	CAT6IGY3U19	CAT6IWT3U19
20'	CAT6IYL3U20	CAT6IGN3U20	CAT6IGY3U20	CAT6IWT3U20
25'	CAT6IYL3U25	CAT6IGN3U25	CAT6IGY3U25	CAT6IWT3U25
30'	CAT6IYL3U30	CAT6IGN3U30	CAT6IGY3U30	CAT6IWT3U30
35'	CAT6IYL3U35	CAT6IGN3U35	CAT6IGY3U35	CAT6IWT3U35
40'	CAT6IYL3U40	CAT6IGN3U40	CAT6IGY3U40	CAT6IWT3U40
45'	CAT6IYL3U45	CAT6IGN3U45	CAT6IGY3U45	CAT6IWT3U45
50'	CAT6IYL3U50	CAT6IGN3U50	CAT6IGY3U50	CAT6IWT3U50
55'	CAT6IYL3U55	CAT6IGN3U55	CAT6IGY3U55	CAT6IWT3U55
60'	CAT6IYL3U60	CAT6IGN3U60	CAT6IGY3U60	CAT6IWT3U60

**** Please contact us to inquire about our CAT6 cables in extended lengths and our CAT6 crossover.**



Visit www.circamax.com for more information

Ultra-Slim CAT6A 28 AWG Features and Benefits

CircaMax Category 6A patch cables are slimmer than your average Category 6A cables, using less critical space in your cabling infrastructure. Requiring nearly half the physical space at 1/8” (3.5 mm), our patch cords facilitate easier cable management, reducing congestion and allowing for greater flexibility when moving, adding or replacing patch cords. Constructed of 28 AWG, unshielded, twisted pair and stranded copper with high performance RJ45 modular plugs on each end, our Slim CAT6A patch cords are designed specifically for high density environments where space is a premium.



Features & Benefits

- 28 AWG stranded tinned copper
- Twisted pair construction
- Slim OD of 3.5mm, occupies nearly half the space of traditional patch cords
- Better airflow & cooling performance in server & switch racks
- Space saving and flexibility
- Improved cable density
- Meets technical and performance specifications of standard Category 6A cabling
- Snagless narrow boot design
- Multiple colors and lengths available

Length (FT)	Blue	Black	Grey
1'	CAT6A5BL7U1	CAT6A5BK7U1	CAT6A5GY7U1
2'	CAT6A5BL7U2	CAT6A5BK7U2	CAT6A5GY7U2
3'	CAT6A5BL7U3	CAT6A5BK7U3	CAT6A5GY7U3
4'	CAT6A5BL7U4	CAT6A5BK7U4	CAT6A5GY7U4
5'	CAT6A5BL7U5	CAT6A5BK7U5	CAT6A5GY7U5
6'	CAT6A5BL7U6	CAT6A5BK7U6	CAT6A5GY7U6
7'	CAT6A5BL7U7	CAT6A5BK7U7	CAT6A5GY7U7
8'	CAT6A5BL7U8	CAT6A5BK7U8	CAT6A5GY7U8
10'	CAT6A5BL7U10	CAT6A5BK7U10	CAT6A5GY7U10
12'	CAT6A5BL7U12	CAT6A5BK7U12	CAT6A5GY7U12
15'	CAT6A5BL7U15	CAT6A5BK7U15	CAT6A5GY7U15
20'	CAT6A5BL7U20	CAT6A5BK7U20	CAT6A5GY7U20
25'	CAT6A5BL7U25	CAT6A5BK7U25	CAT6A5GY7U25

Visit www.circamax.com for more information

Certified CAT5e Color Coding Chart

Length (FT)	Blue	Grey
1'	CAT51BL3U1	CAT51GY3U1
1.5'	CAT51BL3U1.5	CAT51GY3U1.5
2'	CAT51BL3U2	CAT51GY3U2
3'	CAT51BL3U3	CAT51GY3U3
4'	CAT51BL3U4	CAT51GY3U4
5'	CAT51BL3U5	CAT51GY3U5
6'	CAT51BL3U6	CAT51GY3U6
7'	CAT51BL3U7	CAT51GY3U7
8'	CAT51BL3U8	CAT51GY3U8
9'	CAT51BL3U9	CAT51GY3U9
10'	CAT51BL3U10	CAT51GY3U10
11'	CAT51BL3U11	CAT51GY3U11
12'	CAT51BL3U12	CAT51GY3U12
13'	CAT51BL3U13	CAT51GY3U13
14'	CAT51BL3U14	CAT51GY3U14
15'	CAT51BL3U15	CAT51GY3U15
16'	CAT51BL3U16	CAT51GY3U16
17'	CAT51BL3U17	CAT51GY3U17
18'	CAT51BL3U18	CAT51GY3U18
19'	CAT51BL3U19	CAT51GY3U19
20'	CAT51BL3U20	CAT51GY3U20
25'	CAT51BL3U25	CAT51GY3U25
30'	CAT51BL3U30	CAT51GY3U30
35'	CAT51BL3U35	CAT51GY3U35
40'	CAT51BL3U40	CAT51GY3U40
45'	CAT51BL3U45	CAT51GY3U45
50'	CAT51BL3U50	CAT51GY3U50
55'	CAT51BL3U55	CAT51GY3U55
60'	CAT51BL3U60	CAT51GY3U60

**** Please contact us to inquire about our CAT5e cables in extended lengths and our CAT5e crossover.**



Visit www.circamax.com for more information

Industrial Ethernet Cabling

Length (FT)	CAT5e Certified	CAT5e Shielded
1'	CAT53BK3U1	CAT53BK5U1
1.5'	CAT53BK3U1.5	CAT53BK5U1.5
2'	CAT53BK3U2	CAT53BK5U2
3'	CAT53BK3U3	CAT53BK5U3
4'	CAT53BK3U4	CAT53BK5U4
5'	CAT53BK3U5	CAT53BK5U5
6'	CAT53BK3U6	CAT53BK5U6
7'	CAT53BK3U7	CAT53BK5U7
8'	CAT53BK3U8	CAT53BK5U8
9'	CAT53BK3U9	CAT53BK5U9
10'	CAT53BKU10	CAT53BK5U10
11'	CAT53BKU11	CAT53BK5U11
12'	CAT53BK3U12	CAT53BK5U12
13'	CAT53BK3U13	CAT53BK5U13
14'	CAT53BK3U14	CAT53BK5U14
15'	CAT53BK3U15	CAT53BK5U15
16'	CAT53BK3U16	CAT53BK5U16
17'	CAT53BK3U17	CAT53BK5U17
18'	CAT53BK3U18	CAT53BK5U18
19'	CAT53BK3U19	CAT53BK5U19
20'	CAT53BK3U20	CAT53BK5U20
25'	CAT53BK3U25	CAT53BK5U25
30'	CAT53BK3U30	CAT53BK5U30
35'	CAT53BK3U35	CAT53BK5U35
40'	CAT53BK3U40	CAT53BK5U40
45'	CAT53BK3U45	CAT53BK5U45
50'	CAT53BK3U50	CAT53BK5U50
55'	CAT53BK3U55	CAT53BK5U55
60'	CAT53BK3U60	CAT53BK5U60

Molded CAT6 Color Coding Chart

CircaMax Molded CAT6 cables are our most cost effective Ethernet cables. We recommend the use of Molded CAT6 cable for non-mission-critical applications only.

Length (FT)	Blue	Black	Grey	Yellow
1.5	CAT65B01.5	CAT65K01.5	CAT65E01.5	CAT65Y01.5
3	CAT65B03	CAT65K03	CAT65E03	CAT65Y03
6	CAT65B06	CAT65K06	CAT65E06	CAT65Y06
10	CAT65B10	CAT65K10	CAT65E10	CAT65Y10
15	CAT65B15	CAT65K15	CAT65E15	CAT65Y15

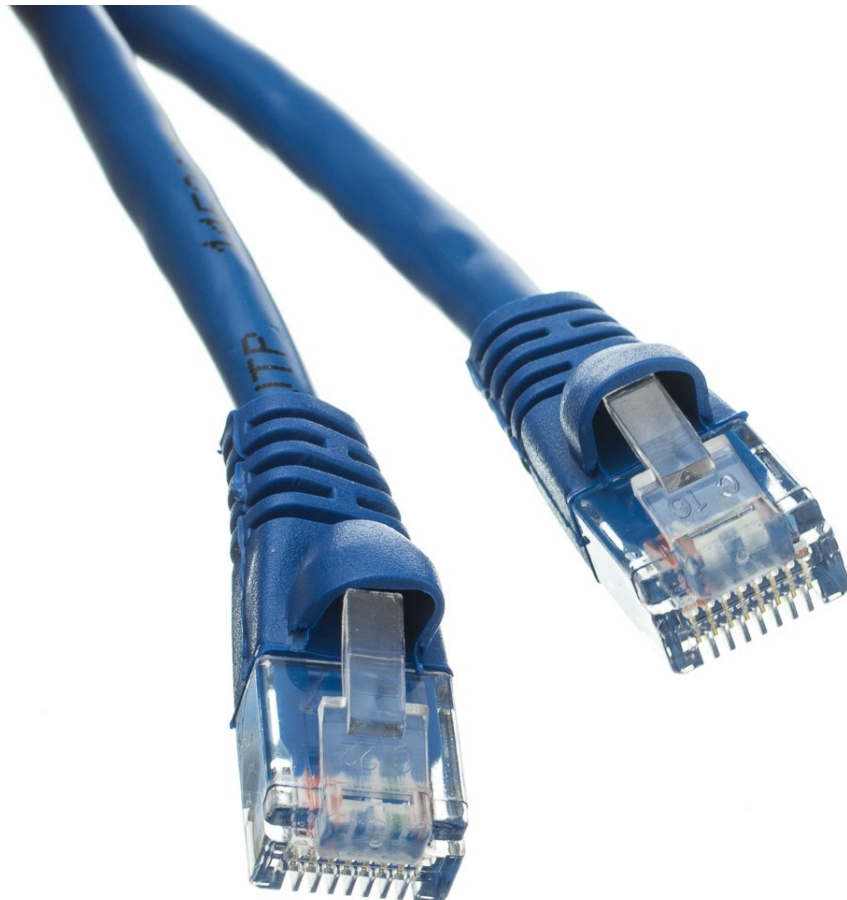

Visit www.circamax.com for more information



Fiber Optic Patch Cords

Fiber Optic Cables Features and Benefits

High bandwidth has always been the primary advantage of Fiber Optics over copper, but its biggest downfall has been its flexibility. Corning's ClearCurve Fiber modified the protective glass cladding surrounding the core, adjusting its refractive and reflective properties. The result is a groundbreaking Fiber Optic cable that nears the flexibility of copper! It can withstand tight bends with virtually no loss of signal, a feat conventional fiber can't boast about.

MULTIMODE

Standard

- 62.5/125 μm
- Attenuation: 3.75 dB/km @ 850nm & 1.5dB/km @ 1300nm
- Orange jacket

Gigabit

- 50/125 μm for 1G applications
- Attenuation: 3.0dB/km @ 850 nm & 1.3dB/km @ 1300nm

OM3

- 50/125 μm for 10G applications
- Attenuation: 3.0 dB/km @ 850 nm & 1.0dB/km @ 1300nm
- Aqua Jacket

SINGLEMODE

- 8.3/125 μm
- Attenuation: 0.55 dB/km @ 1300 nm & 0.45db/km @ 1550 nm
- Yellow jacket

Simplex or Duplex

Available Terminations – SC, ST, LC, FC, MTRJ, SMA905, SMA906, MU, E2000, ESCON, FDDI & D4

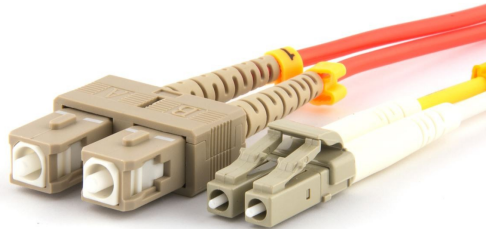
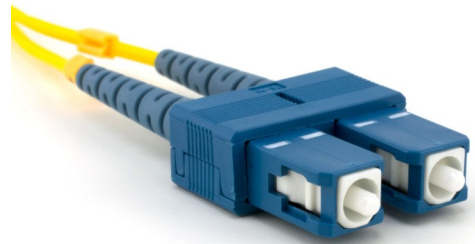

Visit www.circamax.com for more information

Fiber Optic Cables Configuration Guide



LC-APC



LC-MM



LC-0.9



D4



DIN



FC-APC



FC



FC-0.9



SMA905



ST



SC-MM



SC-DX



SC-APC



SC-0.9



MPO-SM



MPO-MM



MU



Visit www.circamax.com for more information

MULTIMODE OM3 (50/125) 2mm				
Length (FT)	Description	Old SKU	New SKU	
LC-LC				
3	10G OM3 2MM DPLX LC-LC 1M 50/125	M3-LC-LC-01	MD3C2-LCLC-3	
6	10G OM3 2MM DPLX LC-LC 2M 50/125	M3-LC-LC-02	MD3C2-LCLC-6	
10	10G OM3 2MM DPLX LC-LC 3M 50/125	M3-LC-LC-03	MD3C2-LCLC-10	
13	10G OM3 2MM DPLX LC-LC 4M 50/125	M3-LC-LC-04	MD3C2-LCLC-13	
15	10G OM3 2MM DPLX LC-LC 5M 50/125	M3-LC-LC-05	MD3C2-LCLC-15	
20	10G OM3 2MM DPLX LC-LC 6M 50/125	M3-LC-LC-06	MD3C2-LCLC-20	
23	10G OM3 2MM DPLX LC-LC 7M 50/125	M3-LC-LC-07	MD3C2-LCLC-23	
30	10G OM3 2MM DPLX LC-LC 10M 50/125	M3-LC-LC-10	MD3C2-LCLC-30	
40	10G OM3 2MM DPLX LC-LC 12M 50/125	M3-LC-LC-12	MD3C2-LCLC-40	
50	10G OM3 2MM DPLX LC-LC 15M 50/125	M3-LC-LC-15	MD3C2-LCLC-50	
65	10G OM3 2MM DPLX LC-LC 20M 50/125	M3-LC-LC-20	MD3C2-LCLC-65	
80	10G OM3 2MM DPLX LC-LC 25M 50/125	M3-LC-LC-25	MD3C2-LCLC-80	
100	10G OM3 2MM DPLX LC-LC 30M 50/125	M3-LC-LC-30	MD3C2-LCLC-100	
LC-SC				
3	10G OM3 2MM DPLX LC-SC 1M 50/125	M3-LC-SC-01	MD3C2-LCSC-03	
6	10G OM3 2MM DPLX LC-SC 2M 50/125	M3-LC-SC-02	MD3C2-LCSC-06	
10	10G OM3 2MM DPLX LC-SC 3M 50/125	M3-LC-SC-03	MD3C2-LCSC-10	
13	10G OM3 2MM DPLX LC-SC 4M 50/125	M3-LC-SC-04	MD3C2-LCSC-13	
15	10G OM3 2MM DPLX LC-SC 5M 50/125	M3-LC-SC-05	MD3C2-LCSC-15	
23	10G OM3 2MM DPLX LC-SC 7M 50/125	M3-LC-SC-07	MD3C2-LCSC-23	
30	10G OM3 2MM DPLX LC-SC 10M 50/125	M3-LC-SC-10	MD3C2-LCSC-30	
50	10G OM3 2MM DPLX LC-SC 15M 50/125	M3-LC-SC-15	MD3C2-LCSC-50	
65	10G OM3 2MM DPLX LC-SC 20M 50/125	M3-LC-SC-20	MD3C2-LCSC-65	
80	10G OM3 2MM DPLX LC-SC 25M 50/125	M3-LC-SC-25	MD3C2-LCSC-80	
100	10G OM3 2MM DPLX LC-SC 30M 50/125	M3-LC-SC-30	MD3C2-LCSC-100	



Visit www.circamax.com for more information

SINGLEMODE (9/125) 2mm				
Length (FT)	Description	Old SKU	New SKU	
LC-LC				
3	SINGLEMODE 2MM LC-LC 1M 9/125	S9-LC-LC-01	SD9C2-LCLC-3	
6	SINGLEMODE 2MM LC-LC 2M 9/125	S9-LC-LC-02	SD9C2-LCLC-6	
10	SINGLEMODE 2MM LC-LC 3M 9/125	S9-LC-LC-03	SD9C2-LCLC-10	
13	SINGLEMODE 2MM LC-LC 4M 9/125	S9-LC-LC-04	SD9C2-LCLC-13	
15	SINGLEMODE 2MM LC-LC 5M 9/125	S9-LC-LC-05	SD9C2-LCLC-15	
20	SINGLEMODE 2MM LC-LC 6M 9/125	S9-LC-LC-06	SD9C2-LCLC-20	
23	SINGLEMODE 2MM LC-LC 7M 9/125	S9-LC-LC-07	SD9C2-LCLC-23	
30	SINGLEMODE 2MM LC-LC 10M 9/125	S9-LC-LC-10	SD9C2-LCLC-30	
40	SINGLEMODE 2MM LC-LC 12M 9/125	S9-LC-LC-12	SD9C2-LCLC-40	
50	SINGLEMODE 2MM LC-LC 15M 9/125	S9-LC-LC-15	SD9C2-LCLC-50	
65	SINGLEMODE 2MM LC-LC 20M 9/125	S9-LC-LC-20	SD9C2-LCLC-65	
80	SINGLEMODE 2MM LC-LC 25M 9/125	S9-LC-LC-25	SD9C2-LCLC-80	
100	SINGLEMODE 2MM LC-LC 30M 9/125	S9-LC-LC-30	SD9C2-LCLC-100	
LC-SC				
3	SINGLEMODE 2MM LC-SC 1M 9/125	S9-LC-SC-01	SD9C2-LCSC-3	
6	SINGLEMODE 2MM LC-SC 2M 9/125	S9-LC-SC-02	SD9C2-LCSC-6	
10	SINGLEMODE 2MM LC-SC 3M 9/125	S9-LC-SC-03	SD9C2-LCSC-10	
13	SINGLEMODE 2MM LC-SC 4M 9/125	S9-LC-SC-04	SD9C2-LCSC-13	
15	SINGLEMODE 2MM LC-SC 5M 9/125	S9-LC-SC-05	SD9C2-LCSC-15	
23	SINGLEMODE 2MM LC-SC 7M 9/125	S9-LC-SC-07	SD9C2-LCSC-23	
30	SINGLEMODE 2MM LC-SC 10M 9/125	S9-LC-SC-10	SD9C2-LCSC-30	
40	SINGLEMODE 2MM LC-SC 12M 9/125	S9-LC-SC-12	SD9C2-LCSC-40	
50	SINGLEMODE 2MM LC-SC 15M 9/125	S9-LC-SC-15	SD9C2-LCSC-50	
65	SINGLEMODE 2MM LC-SC 20M 9/125	S9-LC-SC-20	SD9C2-LCSC-65	
80	SINGLEMODE 2MM LC-SC 25M 9/125	S9-LC-SC-25	SD9C2-LCSC-80	
100	SINGLEMODE 2MM LC-SC 30M 9/125	S9-LC-SC-30	SD9C2-LCSC-100	



Visit www.circamax.com for more information

SINGLEMODE (9/125) 2mm				
Length (FT)	Description	Old SKU	New SKU	
SC-SC				
3	SINGLEMODE 2MM SC-SC 1M 9/125	S9-SC-SC-01	SD9C2-SCSC-3	
6	SINGLEMODE 2MM SC-SC 2M 9/125	S9-SC-SC-02	SD9C2-SCSC-6	
10	SINGLEMODE 2MM SC-SC 3M 9/125	S9-SC-SC-03	SD9C2-SCSC-10	
15	SINGLEMODE 2MM SC-SC 5M 9/125	S9-SC-SC-05	SD9C2-SCSC-15	
23	SINGLEMODE 2MM SC-SC 7M 9/125	S9-SC-SC-07	SD9C2-SCSC-23	
30	SINGLEMODE 2MM SC-SC 10M 9/125	S9-SC-SC-10	SD9C2-SCSC-30	
40	SINGLEMODE 2MM SC-SC 12M 9/125	S9-SC-SC-12	SD9C2-SCSC-40	
50	SINGLEMODE 2MM SC-SC 15M 9/125	S9-SC-SC-15	SD9C2-SCSC-50	
65	SINGLEMODE 2MM SC-SC 20M 9/125	S9-SC-SC-20	SD9C2-SCSC-65	
80	SINGLEMODE 2MM SC-SC 25M 9/125	S9-SC-SC-25	SD9C2-SCSC-80	
100	SINGLEMODE 2MM SC-SC 30M 9/125	S9-SC-SC-30	SD9C2-SCSC-100	



Visit www.circamax.com for more information

MULTIMODE OMI (62.5/125) 3mm				
Length (FT)	Description	Old SKU	New SKU	
LC-LC				
3	OMI 3MM LC-LC 1M MM DPLX 62.5/125	MD-LCLC-01	MDIC3-LCLC-3	
6	OMI 3MM LC-LC 2M MM DPLX 62.5/125	MD-LCLC-02	MDIC3-LCLC-6	
10	OMI 3MM LC-LC 3M MM DPLX 62.5/125	MD-LCLC-03	MDIC3-LCLC-10	
15	OMI 3MM LC-LC 5M MM DPLX 62.5/125	MD-LCLC-05	MDIC3-LCLC-15	
23	OMI 3MM LC-LC 7M MM DPLX 62.5/125	MD-LCLC-07	MDIC3-LCLC-23	
30	OMI 3MM LC-LC 10M MM DPLX 62.5/125	MD-LCLC-10	MDIC3-LCLC-30	
50	OMI 3MM LC-LC 15M MM DPLX 62.5/125	MD-LCLC-15	MDIC3-LCLC-50	
65	OMI 3MM LC-LC 20M MM DPLX 62.5/125	MD-LCLC-20	MDIC3-LCLC-65	
80	OMI 3MM LC-LC 25M MM DPLX 62.5/125	MD-LCLC-25	MDIC3-LCLC-80	
100	OMI 3MM LC-LC 30M MM DPLX 62.5/125	MD-LCLC-30	MDIC3-LCLC-100	
LC-SC				
3	OMI 3MM LC-SC 1M MM DPLX 62.5/125	MD-LCSC-01	MDIC3-LCSC-3	
6	OMI 3MM LC-SC 2M MM DPLX 62.5/125	MD-LCSC-02	MDIC3-LCSC-6	
10	OMI 3MM LC-SC 3M MM DPLX 62.5/125	MD-LCSC-03	MDIC3-LCSC-10	
15	OMI 3MM LC-SC 5M MM DPLX 62.5/125	MD-LCSC-05	MDIC3-LCSC-15	
23	OMI 3MM LC-SC 7M MM DPLX 62.5/125	MD-LCSC-07	MDIC3-LCSC-23	
30	OMI 3MM LC-SC 10M MM DPLX 62.5/125	MD-LCSC-10	MDIC3-LCSC-30	
50	OMI 3MM LC-SC 15M MM DPLX 62.5/125	MD-LCSC-15	MDIC3-LCSC-50	
65	OMI 3MM LC-SC 20M MM DPLX 62.5/125	MD-LCSC-20	MDIC3-LCSC-65	
100	OMI 3MM LC-SC 30M MM DPLX 62.5/125	MD-LCSC-30	MDIC3-LCSC-100	



Visit www.circamax.com for more information

MULTIMODE OMI (62.5/125) 3mm				
Length (FT)	Description	Old SKU	New SKU	
LC-ST				
3	OMI 3MM LC-ST 1M MM DPLX 62.5/125	MD-LCST-01	MDIC3-LCST-3	
6	OMI 3MM LC-ST 2M MM DPLX 62.5/125	MD-LCST-02	MDIC3-LCST-6	
10	OMI 3MM LC-ST 3M MM DPLX 62.5/125	MD-LCST-03	MDIC3-LCST-10	
15	OMI 3MM LC-ST 5M MM DPLX 62.5/125	MD-LCST-05	MDIC3-LCST-15	
23	OMI 3MM LC-ST 7M MM DPLX 62.5/125	MD-LCST-07	MDIC3-LCST-23	
30	OMI 3MM LC-ST 10M MM DPLX 62.5/125	MD-LCST-10	MDIC3-LCST-30	
50	OMI 3MM LC-ST 15M MM DPLX 62.5/125	MD-LCST-15	MDIC3-LCST-50	
65	OMI 3MM LC-ST 20M MM DPLX 62.5/125	MD-LCST-20	MDIC3-LCST-65	
100	OMI 3MM LC-ST 30M MM DPLX 62.5/125	MD-LCST-30	MDIC3-LCST-100	
SC-SC				
3	OMI 3MM SC-SC 1M MM DPLX 62.5/125	MD-SCSC-01	MDIC3-SCSC-3	
6	OMI 3MM SC-SC 2M MM DPLX 62.5/125	MD-SCSC-02	MDIC3-SCSC-6	
10	OMI 3MM SC-SC 3M MM DPLX 62.5/125	MD-SCSC-03	MDIC3-SCSC-10	
15	OMI 3MM SC-SC 5M MM DPLX 62.5/125	MD-SCSC-05	MDIC3-SCSC-15	
23	OMI 3MM SC-SC 7M MM DPLX 62.5/125	MD-SCSC-07	MDIC3-SCSC-23	
30	OMI 3MM SC-SC 10M MM DPLX 62.5/125	MD-SCSC-10	MDIC3-SCSC-30	
50	OMI 3MM SC-SC 15M MM DPLX 62.5/125	MD-SCSC-15	MDIC3-SCSC-50	
65	OMI 3MM SC-SC 20M MM DPLX 62.5/125	MD-SCSC-20	MDIC3-SCSC-65	



Visit www.circamax.com for more information

MULTIMODE OMI (62.5/125) 3mm				
Length (FT)	Description	Old SKU	New SKU	
SC-ST				
3	OMI 3MM SC-ST 1M MM DPLX 62.5/125	MD-SCST-01	MDIC3-SCST-3	
6	OMI 3MM SC-ST 2M MM DPLX 62.5/125	MD-SCST-02	MDIC3-SCST-6	
10	OMI 3MM SC-ST 3M MM DPLX 62.5/125	MD-SCST-03	MDIC3-SCST-10	
15	OMI 3MM SC-ST 5M MM DPLX 62.5/125	MD-SCST-05	MDIC3-SCST-15	
23	OMI 3MM SC-ST 7M MM DPLX 62.5/125	MD-SCST-07	MDIC3-SCST-23	
30	OMI 3MM SC-ST 10M MM DPLX 62.5/125	MD-SCST-10	MDIC3-SCST-30	
50	OMI 3MM SC-ST 15M MM DPLX 62.5/125	MD-SCST-15	MDIC3-SCST-50	
ST-ST				
3	OMI 3MM ST-ST 1M MM DPLX 62.5/125	MD-STST-01	MDIC3-STST-03	
6	OMI 3MM ST-ST 2M MM DPLX 62.5/125	MD-STST-02	MDIC3-STST-06	
10	OMI 3MM ST-ST 3M MM DPLX 62.5/125	MD-STST-03	MDIC3-STST-10	
30	OMI 3MM ST-ST 10M MM DPLX 62.5/125	MD-STST-10	MDIC3-STST-30	
50	OMI 3MM ST-ST 15M MM DPLX 62.5/125	MD-STST-15	MDIC3-STST-50	



Visit www.circamax.com for more information

MULTIMODE OM3 (50/125) 3mm				
Length (FT)	Description	Old SKU	New SKU	
LC-LC				
3	10G OM3 3MM LC-LC 1M MM DPLX 50/125	MDT-LCLC-01	MD3C3-LCLC-3	
6	10G OM3 3MM LC-LC 2M MM DPLX 50/125	MDT-LCLC-02	MD3C3-LCLC-6	
10	10G OM3 3MM LC-LC 3M MM DPLX 50/125	MDT-LCLC-03	MD3C3-LCLC-10	
15	10G OM3 3MM LC-LC 5M MM DPLX 50/125	MDT-LCLC-05	MD3C3-LCLC-15	
30	10G OM3 3MM LC-LC 10M MM DPLX50/125	MDT-LCLC-10	MD3C3-LCLC-30	
50	10G OM3 3MM LC-LC 15M MM DPLX50/125	MDT-LCLC-15	MD3C3-LCLC-50	
65	10G OM3 3MM LC-LC 20M MM DPLX50/125	MDT-LCLC-20	MD3C3-LCLC-65	
100	10G OM3 3MM LC-LC 30M MM DPLX50/125	MDT-LCLC-30	MD3C3-LCLC-100	
LC-SC				
3	10G OM3 3MM LC-SC 1M MM DPLX 50/125	MDT-LCSC-01	MD3C3-LCSC-3	
6	10G OM3 3MM LC-SC 2M MM DPLX 50/125	MDT-LCSC-02	MD3C3-LCSC-6	
10	10G OM3 3MM LC-SC 3M MM DPLX 50/125	MDT-LCSC-03	MD3C3-LCSC-10	
15	10G OM3 3MM LC-SC 5M MM DPLX 50/125	MDT-LCSC-05	MD3C3-LCSC-15	
30	10G OM3 3MM LC-SC 10M MM DPLX50/125	MDT-LCSC-10	MD3C3-LCSC-30	
50	10G OM3 3MM LC-SC 15M MM DPLX50/125	MDT-LCSC-15	MD3C3-LCSC-50	
65	10G OM3 3MM LC-SC 20M MM DPLX50/125	MDT-LCSC-20	MD3C3-LCSC-65	
100	10G OM3 3MM LC-SC 30M MM DPLX50/125	MDT-LCSC-30	MD3C3-LCSC-100	



Visit www.circamax.com for more information

MULTIMODE OM3 (50/125) 3mm				
Length (FT)	Description	Old SKU	New SKU	
LC-ST				
3	10G OM3 3MM LC-ST 1M MM DPLX 50/125	MDT-LCST-01	MD3C3-LCST-3	
6	10G OM3 3MM LC-ST 2M MM DPLX 50/125	MDT-LCST-02	MD3C3-LCST-6	
10	10G OM3 3MM LC-ST 3M MM DPLX 50/125	MDT-LCST-03	MD3C3-LCST-10	
15	10G OM3 3MM LC-ST 5M MM DPLX 50/125	MDT-LCST-05	MD3C3-LCST-15	
30	10G OM3 3MM LC-ST 10M MM DPLX50/125	MDT-LCST-10	MD3C3-LCST-30	
50	10G OM3 3MM LC-ST 15M MM DPLX50/125	MDT-LCST-15	MD3C3-LCST-50	
SC-SC				
3	10G OM3 3MM SC-SC 1M MM DPLX 50/125	MDT-SCSC-01	MD3C3-SCSC-3	
6	10G OM3 3MM SC-SC 2M MM DPLX 50/125	MDT-SCSC-02	MD3C3-SCSC-6	
10	10G OM3 3MM SC-SC 3M MM DPLX 50/125	MDT-SCSC-03	MD3C3-SCSC-10	
15	10G OM3 3MM SC-SC 5M MM DPLX 50/125	MDT-SCSC-05	MD3C3-SCSC-15	
30	10G OM3 3MM SC-SC 10M MM DPLX 50/12	MDT-SCSC-10	MD3C3-SCSC-30	
50	10G OM3 3MM SC-SC 15M MM DPLX 50/12	MDT-SCSC-15	MD3C3-SCSC-50	
SC-ST				
3	10G OM3 3MM SC-ST 1M MM DPLX 50/125	MDT-SCST-01	MD3C3-SCST-3	
6	10G OM3 3MM SC-ST 2M MM DPLX 50/125	MDT-SCST-02	MD3C3-SCST-6	
10	10G OM3 3MM SC-ST 3M MM DPLX 50/125	MDT-SCST-03	MD3C3-SCST-10	
15	10G OM3 3MM SC-ST 5M MM DPLX 50/125	MDT-SCST-05	MD3C3-SCST-15	
ST-ST				
6	10G OM3 3MM ST-ST 2M MM DPLX 50/125	MDT-STST-02	MD3C3-STST-6	
10	10G OM3 3MM ST-ST 3M MM DPLX 50/125	MDT-STST-03	MD3C3-STST-10	



Visit www.circamax.com for more information

SINGLEMODE (9/125) 3mm				
Length (FT)	Description	Old SKU	New SKU	
LC-LC				
3	SINGLEMODE 3MM LC-LC 1M DPLX 9/125	SD-LCLC-01	SD9C3-LCLC-3	
6	SINGLEMODE 3MM LC-LC 2M DPLX 9/125	SD-LCLC-02	SD9C3-LCLC-6	
10	SINGLEMODE 3MM LC-LC 3M DPLX 9/125	SD-LCLC-03	SD9C3-LCLC-10	
15	SINGLEMODE 3MM LC-LC 5M DPLX 9/125	SD-LCLC-05	SD9C3-LCLC-15	
30	SINGLEMODE 3MM LC-LC 10M DPLX 9/125	SD-LCLC-10	SD9C3-LCLC-30	
50	SINGLEMODE 3MM LC-LC 15M DPLX 9/125	SD-LCLC-15	SD9C3-LCLC-50	
LC-SC				
3	SINGLEMODE 3MM LC-SC 1M DPLX 9/125	SD-LCSC-01	SD9C3-LCSC-3	
6	SINGLEMODE 3MM LC-SC 2M DPLX 9/125	SD-LCSC-02	SD9C3-LCSC-6	
10	SINGLEMODE 3MM LC-SC 3M DPLX 9/125	SD-LCSC-03	SD9C3-LCSC-10	
15	SINGLEMODE 3MM LC-SC 5M DPLX 9/125	SD-LCSC-05	SD9C3-LCSC-15	
30	SINGLEMODE 3MM LC-SC 10M DPLX 9/125	SD-LCSC-10	SD9C3-LCSC-30	
50	SINGLEMODE 3MM LC-SC 15M DPLX 9/125	SD-LCSC-15	SD9C3-LCSC-50	
LC-ST				
3	SINGLEMODE 3MM LC-ST 1M DPLX 9/125	SD-LCST-01	SD9C3-LCST-3	
6	SINGLEMODE 3MM LC-ST 2M DPLX 9/125	SD-LCST-02	SD9C3-LCST-6	
10	SINGLEMODE 3MM LC-ST 3M DPLX 9/125	SD-LCST-03	SD9C3-LCST-10	



Visit www.circamax.com for more information

SINGLEMODE (9/125) 3mm				
Length (FT)	Description	Old SKU	New SKU	
SC-SC				
3	SINGLEMODE 3MM SC-SC 1M DPLX 9/125	SD-SCSC-01	SD9C3-SCSC-3	
6	SINGLEMODE 3MM SC-SC 2M DPLX 9/125	SD-SCSC-02	SD9C3-SCSC-6	
10	SINGLEMODE 3MM SC-SC 3M DPLX 9/125	SD-SCSC-03	SD9C3-SCSC-10	
15	SINGLEMODE 3MM SC-SC 5M DPLX 9/125	SD-SCSC-05	SD9C3-SCSC-15	
30	SINGLEMODE 3MM SC-SC 10M DPLX 9/125	SD-SCSC-10	SD9C3-SCSC-30	
50	SINGLEMODE 3MM SC-SC 15M DPLX 9/125	SD-SCSC-15	SD9C3-SCSC-50	
SC-ST				
3	SINGLEMODE 3MM SC-ST 1M DPLX 9/125	SD-SCST-01	SD9C3-SCST-3	
6	SINGLEMODE 3MM SC-ST 2M DPLX 9/125	SD-SCST-02	SD9C3-SCST-6	
10	SINGLEMODE 3MM SC-ST 3M DPLX 9/125	SD-SCST-03	SD9C3-SCST-10	
ST-ST				
3	SINGLEMODE 3MM ST-ST 1M DPLX 9/125	SD-STST-01	SD9C3-STST-3	
6	SINGLEMODE 3MM ST-ST 2M DPLX 9/125	SD-STST-02	SD9C3-STST-6	
10	SINGLEMODE 3MM ST-ST 3M DPLX 9/125	SD-STST-03	SD9C3-STST-10	



Visit www.circamax.com for more information

CircaMax Power Cords Features and Benefits

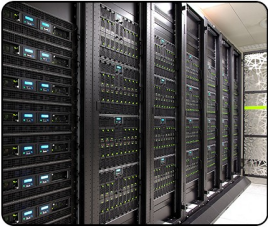

Data Cent



Outside Broadcasting



Medical



Military



Maritime

Safely connect your electrical devices with CircaMax power cords. We have an assortment of different lengths, gauges and specifications and types including NEMA, IEC and the Locking variety.

As with all CircaMax cables, our power cords are safe, strong and reliable.



Six Colors to Identify Critical Equipment

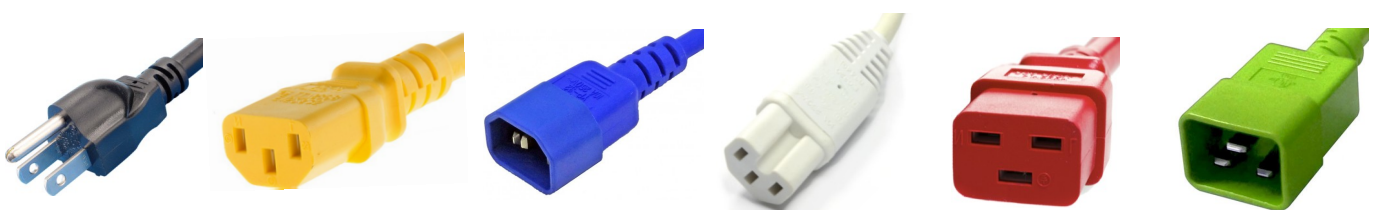

*Contact us for color availability



Visit www.circamax.com for more information

IEC Locking Power Cords Features and Benefits

Suitable for any standard C14 or C20 inlet

- Protects appliances that are vulnerable to vibration
- Connector cannot be accidentally pulled or vibrated out of the inlet
- Stocked in multiple lengths and connector types to organize your rack space
- 18AWG—10amp
- 14AWG—15amp
- 12AWG—20amp

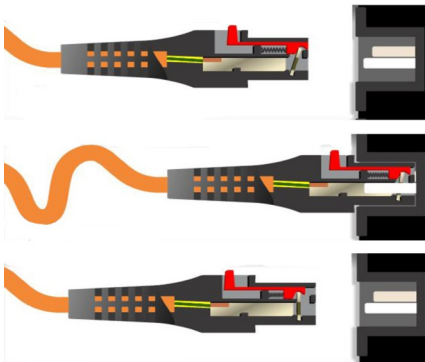





How the locking connector works

1. Push the connector into the standard IEC inlet and it is locked into position
2. Connector cannot be pulled or vibrated out of the inlet
3. Slide back the red tab to release and remove connector from inlet



Visit www.circamax.com for more information

Power Cables Locking Power Cords

Model	Description	SKU Number
 <p>C13 Locking C14</p>	<p>Power Distribution Unit power cords</p> <ul style="list-style-type: none"> • Locking C13 to C14 connectors • 18AWG, 10A, 250v • Can be used as extensions 	<p>ACPI314L02 -- 2 FT (0.6m) ACPI314L03 -- 3 FT (1m) ACPI314L04 -- 4 FT (1.2m) ACPI314L06 -- 6 FT (2m) ACPI314L10 -- 10 FT (3m)</p>
 <p>C13 Locking 5-15P</p>	<p>Connect computer and electronic equipment to a standard North American power outlet or PDU.</p> <ul style="list-style-type: none"> • Locking C13 to 5-15P connectors • 18AWG, 10A, 125v • Stocked in 3, 6, and 10 ft lengths 	<p>ACPOWL03 -- 3 FT (1m) ACPOWL06 -- 6 FT (2m) ACPOWL10 -- 10 FT (3m)</p>
 <p>C20 C19 Locking</p>	<p>Power Distribution Unit power cords</p> <ul style="list-style-type: none"> • Locking C19 to C20 connectors • 14AWG, 15A, 250v • Can be used as extensions • Stocked in 2, 3, 4, 6, and 10 ft lengths 	<p>ACPI920L02 -- 2 FT (0.6m) ACPI920L03 -- 3 FT (1m) ACPI920L04 -- 4 FT (1.2m) ACPI920L06 -- 6 FT (2m) ACPI920L10 -- 10 FT (3m)</p>
	<p>Used to unlock the locking power cord end, if needed. Should not be needed in most applications.</p>	<p>ACP-TL -- One size only</p>



Visit www.circamax.com for more information



Power Cables NEMA Power Cords

Model	Description	SKU Number -- Length
 <p>C13 5-15P</p>	<p>Connect computer and electronic equipment to a standard North American power outlet.</p> <ul style="list-style-type: none"> • C13 to 5-15P connectors • 18AWG, 10A, 300V • For other lengths contact us. 	<p>ACPOW01 -- 1 FT (0.3m) ACPOW02 -- 2 FT (0.6m) ACPOW03 -- 3 FT (1m) ACPOW04 -- 4 FT (1.2m) ACPOW06 -- 6 FT (2m) ACPOW12 -- 12 FT (4m) ACPOW15 -- 15 FT (5m)</p>
	<p>Power cord for notebook adaptors and 2-pin appliances.</p> <ul style="list-style-type: none"> • IEC C7 non-polarized to 1-15P. • Comes in a 6ft length 	<p>ACPOW2P -- 6 FT (3m)</p>
 <p>C13 5-15P</p>	<p>Connect computer and electronic equipment to a standard North American power outlet.</p> <ul style="list-style-type: none"> • C13 to 5-15P connectors • 14AWG, 15A, 300V • For other lengths contact us. 	<p>ACPOWC01 -- 1 FT (0.3m) ACPOWC02 -- 2 FT (0.6m) ACPOWC03 -- 3 FT (1m) ACPOWC04 -- 4 FT (1.2m) ACPOWC06 -- 6 FT (2m) ACPOWC08 -- 8 FT (2.5m) ACPOWC12 -- 12 FT (4m) ACPOWC15 -- 15 FT (5m)</p>
 <p>C13 5-15P</p>	<p>Connect computer and electronic equipment to a standard North American power outlet in Red.</p> <ul style="list-style-type: none"> • C13 to 5-15P connectors • 18AWG, 10A, 300v • For other lengths contact us. 	<p>ACPOWR01 -- 1 FT (0.3m) ACPOWR02 -- 2 FT (0.6m) ACPOWR03 -- 3 FT (1m) ACPOWR04 -- 4 FT (1.2m) ACPOWR06 -- 6 FT (2m) ACPOWR10 -- 10 FT (3m)</p>



Visit www.circamax.com for more information

**Power Cables
IEC Power Cords**

Model	Description	SKU Number -- Length
 <p>C13 C14</p>	<p>Power Distribution Unit power cords and extensions</p> <ul style="list-style-type: none"> • C13 to C14 connectors • 18AWG, 10A, 300v • Can be used as extensions • For other lengths contact us. 	<p>ACPI31401 -- 1 FT (0.3m) ACPI31402 -- 2 FT (0.6m) ACPI31403 -- 3 FT (1m) ACPI31404 -- 4 FT (1.2m) ACPI31406 -- 6 FT (2m) ACPI31412 -- 12 FT (4m)</p>
 <p>C13 C14</p>	<p>Power Distribution Unit power cords and extensions</p> <ul style="list-style-type: none"> • C13 to C14 connectors • 14AWG, 15A, 300v • Can be used as extensions • For other lengths contact us. 	<p>ACPI314C01 -- 1 FT (0.3m) ACPI314C02 -- 2 FT (0.6m) ACPI314C03 -- 3 FT (1m) ACPI314C04 -- 4 FT (1.2m) ACPI314C06 -- 6 FT (2m) ACPI314C12 -- 12 FT (4m)</p>
 <p>C13 C14</p>	<p>Power Distribution Unit power cords and extensions</p> <ul style="list-style-type: none"> • C13 to C14 connectors • 14AWG, 15A, 250v • Can be used as extensions • For other lengths contact us. 	<p>ACPI31401 -- 1 FT (0.3m) ACPI31402 -- 2 FT (0.6m) ACPI31403 -- 3 FT (1m) ACPI31404 -- 4 FT (1.2m) ACPI31406 -- 6 FT (2m) ACPI31410 -- 10 FT (3m)</p>



Visit www.circamax.com for more information



Power Cables IEC Power Cords

Model	Description	SKU Number -- Length
 <p>C13 C20</p>	<p>Power Distribution Unit power cords</p> <ul style="list-style-type: none"> • C13 to C20 connectors • 14AWG, 15A, 250v • For other lengths contact us. 	<p>ACPI32001 -- 1 FT (0.3m) ACPI32002 -- 2 FT (0.6m) ACPI32003 -- 3 FT (1m) ACPI32004 -- 4 FT (1.2m) ACPI32006 -- 6 FT (2m)</p>
 <p>C13 C20</p>	<p>Power Distribution Unit power cords in Red</p> <ul style="list-style-type: none"> • C13 to C20 connectors • 14AWG, 15A, 250v • For other lengths contact us. 	<p>ACPI320R03 -- 3 FT (1m) ACPI320R06 -- 6 FT (2m)</p>
 <p>C19 C14</p>	<p>Power Distribution Unit power cords</p> <ul style="list-style-type: none"> • C14 to C19 connectors • 14AWG, 15A, 250v • For other lengths contact us. 	<p>ACPI41901 -- 1 FT (0.3m) ACPI41902 -- 2 FT (0.6m) ACPI41903 -- 3 FT (1m) ACPI41904 -- 4 FT (1.2m) ACPI41906 -- 6 FT (2m)</p>
 <p>C19 C14</p>	<p>Power Distribution Unit power cords in Red</p> <ul style="list-style-type: none"> • C14 to C19 connectors • 14AWG, 15A, 250v • For other lengths contact us. 	<p>ACPI419R01 -- 1 FT (0.3m) ACPI419R02 -- 2 FT (0.6m) ACPI419R03 -- 3 FT (1m) ACPI419R04 -- 4 FT (1.2m) ACPI419R06 -- 6 FT (2m)</p>



Visit www.circamax.com for more information

**Power Cables
IEC Power Cords**

Model	Description	SKU Number -- Length
 <p>C19</p> <p>C20</p>	<p>Power Distribution Unit power cords or extensions</p> <ul style="list-style-type: none"> • C19 to C20 connectors • 12AWG, 20A, 250v • For other lengths contact us. 	<p>ACPI92001 -- 1 FT (0.3m) ACPI92002 -- 2 FT (0.6m) ACPI92003 -- 3 FT (1m) ACPI92004 -- 4 FT (1.2m) ACPI92006 -- 6 FT (2m)</p>
 <p>C19</p> <p>C20</p>	<p>Power Distribution Unit power cords or extensions in Red.</p> <ul style="list-style-type: none"> • C19 to C20 connectors • 12AWG, 20A, 250v • For other lengths contact us. 	<p>ACPI920R03 -- 3 FT (1m) ACPI920R06 -- 6 FT (2m)</p>



Visit www.circamax.com for more information

Coaxial Cabling Features and Benefits

We offer a complete range of coaxial cables, varying in insulation and jacket materials meeting the requirements of military specifications and regulatory agencies such as UL and ISO. CircaMax coaxial cables are manufactured to tight tolerances for maximum signal integrity and exceed expectations even in the most demanding of environments.



Attenuations for regular and low loss cables

UltraFlex and LowLoss are available in Times Microwave LMR series and Signal Inside SI series wire. Many other wire types available.

Low Loss

- Flexible cables with losses comparable to semi-rigid cables
- For use in wireless applications such as WLL, GPS, WLAN, WISP, WiMax, SCADA, Antenna Feeds
- Black UV Resistant Polyethylene jackets for longer outdoor life
- All cable assemblies have glued heat shrink over the ferrules for weather protection and strain relief

Ultra Flexible

- UltraFlex cables are designed for repeated bending cycles, indoors or out
- Centre conductor is stranded for flexibility
- Jacket material is black thermoplastic elastomer
- An excellent choice where flexibility matters

Wire Type	dB per 100ft OD"	Frequency (MHz)					
		50	220	900	1800	2500	5800
RG174	.12	5.8	12.5	34.0			
RG58	.195	3.1	7.4	16.5			
UltraFlex 195	.195	3.0	6.4	13.2	19.0	22.6	35.6
LowLoss 195	.195	2.5	5.4	11.1	16.0	19.0	29.9
UltraFlex 240	.24	2.1	4.4	9.1	13.0	15.5	24.4
LowLoss 240	.24	1.7	3.7	7.6	10.9	12.9	20.4
UltraFlex 400	.405	1.1	2.2	4.7	6.8	8.1	13.0
LowLoss 400	.405	0.9	1.9	3.9	5.7	6.8	10.8
UltraFlex 600	.59	0.7	1.4	3.0	4.4	5.3	8.7
LowLoss 600	.59	0.5	1.2	2.5	3.7	4.4	7.3



Visit www.circamax.com for more information

Coaxial Connectors & Wire Cross Reference Chart

COAX 50Ω RF cable parts matrix

Wire U/M = inches

				Standard Polarity							
				Plugs:							
				Jacks:							
Dwg#	Type	Wire#	OD"	P cont: J cont:	BNC-M BNC-F	TNC-M TNC-F	SMA-M SMA-F	N-TYPE-M N-TYPE-F	SMB-F SMB-M	MCX-M MCX-F	MMCX-M MMCX-F
CX120	RG174	XCB909	0.120	Plug	XDS302P	XDS311P	XDS320P	XDS330P	XDS325P	XDS340P	XDS341P
	RG188	XCB908		Jack	XDS302J	XDS311J	XDS320J	XDS330J	XDS325J	XDS340J	XDS341J
	RG316	XCB907		Plug90°	XDS302P90	XDS311P90	XDS320P90	XDS330P90	XDS325P90	XDS340P90	XDS341P90
				Jack90°						XDS325J90	
CX195	RG58	XCB900	0.195	Plug	XDS301P	XDS312P	XDS321P	XDS331P	XDS326P	XDS342P	
	SI195	XCB901S		Jack	XDS301J	XDS312J	XDS321J	XDS331J	XDS326J		
	SI195UF	XCB901SU		Plug90°	XDS301P90	XDS312P90	XDS321P90	XDS331P90	XDS326P90	XDS342P90	
	LMR195	XCB901		Jack90°		XDS312J90	XDS321J90				
	LMR195UF	XCB901U									
CX194	RG400	XDS911	0.194	Plug		XDS313P	XDS322P	XDS332P			
	(Also: RG223/142A/55)			Jack		XDS313J		XDS332J			
CX240	SI240	XCB903S	0.240	Plug	XDS303P	XDS314P	XDS323P	XDS333P			
	SI240UF	XCB903SU		Jack	XDS303J	XDS314J	XDS323J	XDS333J			
	LMR240	XCB903		Plug90°	XDS303P90	XDS314P90	XDS323P90	XDS333P90			
	LMR240UF	XCB903U									
CX400	SI400	XCB904S	0.405	Plug	XDS304P	XDS315P	XDS324P	XDS334P			
	SI400UF	XCB004SU		Jack	XDS304J	XDS315J	XDS324J	XDS334J			
	LMR400	XCB904		Plug90°	XDS304P90	XDS315P90	XDS324P90	XDS334P90			
	LMR400UF	XCB904U									
CX600	SI600	XCB905S	0.590	Plug		XDS316P		XDS335P			
	LMR600	XCB905		Jack		XDS316J		XDS335J			
				Plug90°				XDS335P90			



Visit www.circamax.com for more information

Coaxial Connectors & Wire Cross Reference Chart

COAX 50Ω RF cable parts matrix

Wire U/M = inches

Dwg#	Type	Wire#	OD"	P cont: J cont:	Reverse Polarity			
					BNC-F BNC-M	TNC-F TNC-M	SMA-F SMA-M	N-TYPE-F N-TYPE-M
CX120	RG174	XCB909	0.120	Plug	XDS302PR	XDS311PR	XDS320PR	XDS330PR
	RG188	XCB908		Jack	XDS302JR	XDS311JR	XDS320JR	XDS330JR
	RG316	XCB907		Plug90°			XDS320PR90	
				Jack90°			XDS320JR90	
CX195	RG58	XCB900	0.195	Plug	XDS301PR	XDS312PR	XDS321PR	XDS331PR
	SI195	XCB901S		Jack	XDS301JR	XDS312JR	XDS321JR	XDS331JR
	SI195UF	XCB901SU		Plug90°		XDS312PR90	XDS321PR90	
	LMR195	XCB901		Jack90°		XDS312JR90		
CX194	RG400	XDS911	0.194	Plug				
	(Also: RG223/142A/55)			Jack				
CX240	SI240	XCB903S	0.240	Plug	XDS303PR	XDS314PR	XDS323PR	XDS333PR
	SI240UF	XCB903SU		Jack	XDS303JR	XDS314JR	XDS323JR	
	LMR240	XCB903		Plug90°		XDS314PR90	XDS323PR90	
CX400	SI400	XCB904S	0.405	Plug	XDS304PR	XDS315PR	XDS324PR	XDS334PR
	SI400UF	XCB004SU		Jack	XDS304JR	XDS315JR	XDS324JR	XDS334JR
	LMR400	XCB904		Plug90°		XDS315PR90		
	LMR400UF	XCB904U						
CX600	SI600	XCB905S	0.590	Plug		XDS316PR		
	LMR600	XCB905		Jack		XDS316JR		
				Plug90°				

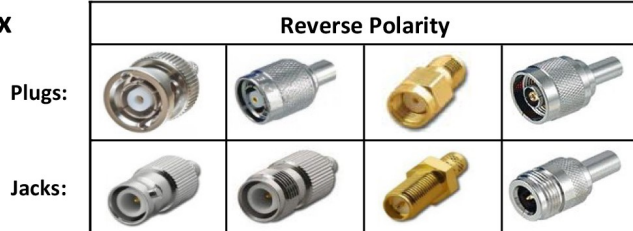

Visit www.circamax.com for more information

Audio/Video Cabling Overview



CircaMax has a variety of audio and video cable solutions. Everything from generic RCA, VGA and HDMI cables to adaptors, switches, converters and everything in between. No matter if your device supports analog or digital signals, CircaMax can provide you with a solution.



Digital AV – These cables are used to deliver the highest quality video signal, sending digital information from your source to a digital display. Typical varieties are HDMI, DVI, and DisplayPort cables.







Analog Video – High performance video cables to connect your devices to a television, monitor, or projector. Typical varieties are VGA, RCA and Component video cables.





Toslink – Optical digital audio provides stereo audio or multichannel surround sound from your digital device into an AV receiver.

HDMI Video Cables

Video Cable Type	Part Number -- Length
<p>High Speed HDMI Cable with Ethernet Channel - 1.4</p> 	<p>ACHDMI403 -- 3 ft (1m) ACHDMI406 -- 6 ft (2m) ACHDMI410 -- 10 ft (3m) ACHDMI415 -- 15 ft (5m) ACHDMI425 -- 25 ft (8m) ACHDMI430 -- 30 ft (10m) ACHDMI440 -- 40 ft (12m) ACHDMI450 -- 50 ft (15m)</p>
<p>HDMI Micro High Speed Type D</p> 	<p>ACHDMI4D06 -- 6 ft (2m) ACHDMI4D10 -- 10 ft (3m) ACHDMI4D15 -- 15 ft (5m)</p>
<p>HDMI Mini Type C</p> 	<p>ACHDMIC106 -- 6 ft (2m) ACHDMIC106 -- 10 ft (3m)</p>
<p>HDMI to DVI Cable</p> 	<p>ACHDMIDVI02 -- 6 ft (2m) ACHDMIDVI10 -- 10 ft (3m)</p>

Visit www.circamax.com for more information



DisplayPort Video Cables

Video Cable Type	Part Number -- Length
<p>DisplayPort to DisplayPort</p> 	<p>ACDPMM03 -- 3 ft (1m) ACDPMM06 -- 6 ft (2m) ACDPMM10 -- 10 ft (3m) ACDPMM15 -- 15 ft (5m)</p>
<p>DisplayPort to HDMI Cable with Audio</p> 	<p>ACDPHMM03 -- 3 ft (1m) ACDPHMM06 -- 6 ft (2m) ACDPHMM10 -- 10 ft (3m) ACDPHMM15 -- 15 ft (5m)</p>
<p>Mini DisplayPort to HDMI with Audio</p> 	<p>ACMDPHMM03 -- 3 ft (1m) ACMDPHMM06 -- 6 ft (2m) ACMDPHMM10 -- 10 ft (3m) ACMDPHMM15 -- 15 ft (5m)</p>



Visit www.circamax.com for more information





DVI Video Cables

Video Cable Type	Part Number -- Length
<p>DVI Dual Link Cable - Male to Male</p> 	<p>ACDVIMM03 -- 3 ft (1m) ACDVIMM06 -- 6 ft (2m) ACDVIMM10 -- 10 ft (3m) ACDVIMM15 -- 15 ft (5m) ACDVIMM25 -- 25 ft (8m) ACDVIMM50 -- 50 ft (15m)</p>
<p>DVI Dual Link Extension</p> 	<p>ACDVIMF06 -- 6 ft (2m)</p>







Visit www.circamax.com for more information

Analog Video Cables

Video Cable Type	Part Number -- Length
<p>Low Profile, Slim VGA Cable Male-to-Male</p> 	<p>ACMVGA06 -- 6 ft (2m) ACMVGA15 -- 15 ft (5m) ACMVGA25 -- 25 ft (8m) ACMVGA50 -- 50 ft (15m)</p> <p>Flat VGA Cable ACFVGA06 -- 6 ft (2m) ACFVGA15 -- 15 ft (5m) ACFVGA25 -- 25 ft (8m)</p>
<p>Low Profile, Slim VGA Cable Extender Male-to-Female</p> 	<p>ACMVGAX06 -- 6 ft (2m) ACMVGAX15 -- 15 ft (5m) ACMVGAX25 -- 25 ft (8m) ACMVGAX50 -- 50 ft (15m)</p>
<p>HDMI Mini Type C</p> 	<p>ACRCA3106 -- 6 ft (2m) ACRCA3125 -- 25 ft (8m)</p>
<p>HDMI to DVI Cable</p> 	<p>ACRCA5106 -- 6 ft (2m) ACRCA5125 -- 25 ft (8m)</p>



Visit www.circamax.com for more information

Video Converters

Model/SKU Number	Description
<p style="text-align: center;">ACHDMI-VGA</p> 	<p>Convert digital HDMI to analogue VGA with L/R audio.</p> <ul style="list-style-type: none"> • HDMI input up to 165MHz bandwidth • VGA output up to 1080p • Supports HDCP 1.2 • Power adaptor included
<p style="text-align: center;">ACVGA-HDMI</p> 	<p>Convert analogue VGA plus Audio input to HDMI output</p> <ul style="list-style-type: none"> • Plug and Play • Maximum resolution 1920 x 1200, 1080p • 3.5mm stereo plug L/R audio input • Convert Component Video to HDMI with Component to VGA cable, included • Power adaptor included
<p style="text-align: center;">ACVGARCA06</p> 	<p>Connects VGA HD15 Male to 3-RCA component video input, 6 FT.</p> <p>Used to connect a DVD player or HDTV Receiver to the component video input of a plasma, LCD or HDTV display</p>
<p style="text-align: center;">ACVGARGB06</p> 	<p>Connect a VGA port on PC to a monitor with 5 BNC inputs.</p> <ul style="list-style-type: none"> • HD15 Male to BNC's - 6FT

Visit www.circamax.com for more information



Video Extenders

Model/SKU Number	Description
<p style="text-align: center;">ACVGAEXT</p> 	<p>Extend a VGA signal up to 180 m (590') over one CAT5e cable with local monitor.</p> <ul style="list-style-type: none"> • Maximum resolution 1600 x 1200 • Maximum distance 180m • 12VDC power adaptors for each end • Includes one 4FT VGA male-male cable • Adjustable Equalization and Gain
<p style="text-align: center;">VHE-1300</p> 	<p>Extend HDMI audio/video over CAT5e or CAT6 cabling up to 50 meters.</p> <ul style="list-style-type: none"> • Up to 1080p resolution. • Transmitter has HDMI input, Cat6 output, and HDMI output for local display. • Receiver has Cat6 input and HDMI output. • Cat6 recommended for full HD at full distance. • Power adaptors included for each end.



Visit www.circamax.com for more information



Active Video Splitters

Model/SKU Number	Description
<p style="text-align: center;">ACMSV-225</p> 	<p>Distributes one VGA input signal to two outputs without losing video quality.</p> <ul style="list-style-type: none"> • 1 Video input to 2 video outputs • 250MHz bandwidth • Resolution up to 1920 x 1440 • Cable distance up to 50m • Self-powered • Daisy chainable
<p style="text-align: center;">ACMSV-425</p> 	<p>Distributes one VGA video signal to four outputs without losing video quality.</p> <ul style="list-style-type: none"> • 1 Video input to 4 video outputs • 250MHz bandwidth • Resolution up to 1920 x 1440 • Cable distance up to 50m • Self-powered • Daisy chainable
<p style="text-align: center;">SWABH15</p> 	<p>2 to 1, 15-pin manual VGA switch with female connectors.</p> <p>Connects:</p> <ul style="list-style-type: none"> • 1 CPU to multiple VGA/SVGA monitors • Multiple CPUs to 1 VGA/SVGA monitor



Visit www.circamax.com for more information



Active Video Splitters

Model/SKU Number	Description
<p style="text-align: center;">VHD-4020</p>  <p>The VHD-4020 is a black, rectangular HDMI splitter. It features a DC/5V power input on the left side. The front panel includes one HDMI 'Input' port and two HDMI 'Output' ports labeled 'Output 1' and 'Output 2'. The text 'HDMI Splitter 1x2' is printed on the top surface.</p>	<p>Distributes one HDMI input signal to two identical outputs simultaneously.</p> <ul style="list-style-type: none"> • Ability to buffer and amplifying signal • Up to 1080p resolution and 1920 x 1200 • Up to 225MHz
<p style="text-align: center;">VHD-4040</p>  <p>The VHD-4040 is a black, rectangular HDMI splitter. It features a DC/5V power input on the left side. The front panel includes one HDMI 'Input' port and four HDMI 'Output' ports labeled 'Output 1', 'Output 2', 'Output 3', and 'Output 4'. The text 'HDMI Splitter 1x4' is printed on the top surface.</p>	<p>Distributes one HDMI input signal to four identical outputs simultaneously.</p> <ul style="list-style-type: none"> • Ability of buffer and amplify signal • Up to 1080p resolution and 1920 x 1200 • Up to 225MHz
<p style="text-align: center;">VHS-4010</p>  <p>The VHS-4010 is a white, rectangular HDMI switch. It features four HDMI input ports on the front, numbered 1 through 4. To the right of the ports are four indicator lights: two red lights labeled 'Active' and two green lights labeled 'Ready'. A 'Select' button is located to the right of the indicator lights. The text '4 Port HDMI Switch' is printed on the front panel.</p>	<p>Switch one HDMI Display between 4 HDMI inputs</p> <ul style="list-style-type: none"> • Switch easily between any four HDMI sources • Extends the range of HDMI compliant device by equalizing and re-clocking the HDMI signal • Up to 1080p resolution • Includes remote control



Visit www.circamax.com for more information



Toslink Optical Audio Cable

Model/SKU Number	Description
<p data-bbox="451 396 643 426">C-TOSLINK-6P</p> 	<p data-bbox="1003 422 1369 451">Toslink male to male, 6FT & 12FT</p> <ul data-bbox="1003 485 1507 699" style="list-style-type: none"> • Digital Optical Cables deliver superior digital sound through state-of-the-art technology. Reduced distortion in signal transfer means clearer sound. • Used to connect electronics such as DVD players, CD players and MP3 players.
<p data-bbox="456 743 638 772">C-TOS-MIN6P</p> 	<p data-bbox="1003 806 1422 835">Toslink male to mini Toslink male, 6FT</p> <ul data-bbox="1003 869 1507 1083" style="list-style-type: none"> • Digital Optical Cables deliver superior digital sound through state-of-the-art technology. Reduced distortion in signal transfer means clearer sound. • Used to connect electronics such as DVD players, CD players and MP3 players.



Visit www.circamax.com for more information



Video Adaptors and Couplers

Model/SKU Number	Description
<p style="text-align: center;">ACMDPDVI</p> 	<p>Connects Mini DisplayPort to a DVI monitor. Requires a DVI cable.</p> <ul style="list-style-type: none"> • Converts from Mini DisplayPort signal to DVI signal • Active adaptor • Supports 1080P
<p style="text-align: center;">ACMDPHDMI</p> 	<p>Connects Mini DisplayPort to an HDMI monitor. Requires an HDMI cable.</p> <ul style="list-style-type: none"> • Converts from Mini DisplayPort signal to HDMI signal • Easily enables you to connect several computers with a display port
<p style="text-align: center;">ACMDPVGA</p> 	<p>Connects Mini DisplayPort to a VGA monitor. Requires a VGA cable.</p> <ul style="list-style-type: none"> • Converts from Mini DisplayPort signal to VGA signal • Easily enables you to connect several computers with a DisplayPort



Visit www.circamax.com for more information



Video Adaptors and Couplers

Model/SKU Number	Description
<p style="text-align: center;">ACMDPDVI</p> 	<p>Connects DisplayPort to a VGA monitor. Requires a VGA cable.</p> <ul style="list-style-type: none"> • Converts from DisplayPort signal to VGA signal • Easily connects several computers
<p style="text-align: center;">ACMDPHDMI</p> 	<p>Connects Mini DisplayPort to an HDMI monitor. Requires and HDMI cable.</p> <ul style="list-style-type: none"> • Converts from Mini DisplayPort signal to HDMI signal • Easily enables you to connect several computers with a display port
<p style="text-align: center;">ACMDPVGA</p> 	<p>Connects DisplayPort to a DVI monitor. Requires a DVI cable.</p> <ul style="list-style-type: none"> • Active Adaptor • Converts Displayport signal to DVI signal • Delivers high-definition digital video • Supports 1080P • Single-link resolution up to 2048x1536 and 24bpp



Visit www.circamax.com for more information



Video Adaptors and Couplers

Model/SKU Number	Description
<p style="text-align: center;">MA430</p> 	<p>Connect between analog devices with DVI connectors and VGA monitors or graphics cards.</p> <ul style="list-style-type: none"> DVI analog female to VGA (HD15) male
<p style="text-align: center;">MA431</p> 	<p>Connect between analog devices with DVI connectors and VGA monitors or graphics cards.</p> <ul style="list-style-type: none"> DVI analog male to VGA (HD15) female
<p style="text-align: center;">MA435</p> 	<p>Gender changer that converts an HDMI connector from Male to Female.</p> <ul style="list-style-type: none"> Consists of two female sides



Visit www.circamax.com for more information

Video Adaptors and Couplers

Model/SKU Number	Description
<p style="text-align: center;">MA436</p> 	<p>Connects HDMI to DVI-D Digital devices</p> <ul style="list-style-type: none"> HDMI Male to DVI-D Female
<p style="text-align: center;">MA437</p> 	<p>Connects HDMI to DVI-D Digital devices.</p> <ul style="list-style-type: none"> HDMI Female to DVI-D Female



Visit www.circamax.com for more information

USB Overview

With CircaMax's various types and lengths of USB cables, you are sure to find the right cable to support your desktop, laptop and/or mobile device. We carry variations of USB 2.0 and 3.1, all with varying connector types (A, B, Mini, Micro, and even Type C). We also have a selection of adaptors, hubs and extenders.

USB Extenders - USB extenders can be used to repeat the signal flowing down the wire, without any degradation in signal.

USB 3.0—USB 3.0 cable provides for simultaneous operation of Super Speed and High Speed (USB 2.0 speeds) information exchanges. Suitable for printer, scanner, modem, mouse, keyboard, digital cameras, and more

- Offers a throughput of up to 4.8Gbps when used with a USB 3.0 host and devices, 10 times the capability of USB 2.0.
 - Backward compatibility with USB 1.1 and 2.0, and Sync-N-Go technology to minimize user's wait-time
 - Provides optimized power efficiency
 - Fully Shielded to reduce interference
 - Jacket Material: PVC, RoHS Compliance
 - Gold plated copper contacts minimize data loss
 - Foiled and braided shield complies with fully rated cable specifications
 - Impedance matches twisted pair construction helps to minimize cross talk, super high- speed, and error-free transmission
 - Operational Temperature: -20°C to +60°C



USB Overview

USB 2.0—USB 2.0 cable suitable for printers, scanners, modems, mouse and keyboards.

- High-speed USB 2.0 cable (compliant with USB 1.1 and USB 1.0),
 - USB 2.0 has a raw data rate at 480Mbps, and it is rated 40 times faster than its predecessor interface.
 - One 28AWG twisted pair (data) plus two power conductors
 - Overall shield: overall aluminized polyester shield with drain wire plus braid shield
 - Jacket Material: PVC,RoHS Compliance
 - Jacket Color: Black

Adaptors, extenders and hubs—can be used as a utility to extend, change your connector type or even expand the quantity of USB inputs on your device.



USB 3.0

USB 3.0 cable provides for simultaneous operation of Super Speed and High Speed (USB 2.0 speeds) information exchanges. Suitable for smart phones, printer, scanner, modem, mouse, keyboard, digital cameras, external hard drives and more

Description & Features

- Offers a throughput of up to 4.8Gbps when used with a USB 3.0 host and devices, 10 times the capability of USB 2.0.
- Backward compatibility with USB 1.1 and 2.0, and Sync-N-Go technology to minimize user's wait-time
- Provides optimized power efficiency
- Fully Shielded to reduce interference
- Jacket Material: PVC, RoHS Compliance
- Gold plated copper contacts minimize data loss
- Foiled and braided shield complies with fully rated cable specifications
- Impedance matches twisted pair construction helps to minimize cross talk, super high- speed, and error-free transmission
- Operation Temperature: -20°C to +60°C

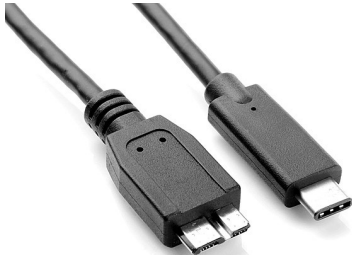
USB Cable Type	Part Number -- Length
<p style="text-align: center;">USB 3.1 A-B</p> 	<p>CU3ABMM06 -- 6 ft (2m) CU3ABMM10 -- 10 ft (3m) CU3ABMM15 -- 15 ft (5m)</p> <p>Contact us for additional lengths</p>
<p style="text-align: center;">USB 3.1 Type-C to Micro B</p> 	<p>CU3CMBMM01 -- 3 ft (1m)</p> <p>Contact us for additional lengths</p>

Visit www.circamax.com for more information



USB 3.0

USB Cable Type	Part Number -- Length
<p>USB 3.1 Type C to A-Female Adaptor</p> 	<p>CU3CAMF-AD -- 4 inch adaptor</p>
<p>USB 3.1 Type-C to B Cable</p> 	<p>CU3CBMM01 -- 3 ft (1m) Contact us for additional lengths</p>
<p>USB 3.1 Type C to A Cable</p> 	<p>CU3CMM03 -- 3 ft (1m) Contact us for additional lengths</p>
<p>USB 3.1 A to Micro B</p> 	<p>CU3AMBMM03 -- 3 ft (1m) CU3AMBMM06 -- 6 ft (2m) CU3AMBMM10 -- 10 ft (3m) Contact us for additional lengths</p>



Visit www.circamax.com for more information

USB Hubs & Extenders

USB Cable Type	Part Number / Description
<p>USB 1.1 over CAT5 Extender</p> 	<p>Part# CUI120</p> <p>This unique USB Extender lets you locate your USB device or hub up to 150 feet from your computer, overcoming the typical 15-foot USB cable limitation. Patented ASIC technology conditions the USB signals to communicate up to 150 feet using low-cost CAT 5/5E/6 cable. Now you can enhance the capability and usefulness of your USB devices!</p>
<p>USB 4-Port Hub over CAT 5</p> 	<p>Part# CUI140</p> <p>Extends four USB devices up to 150 feet over Cat 5, Cat 5e or Cat 6 cabling.</p> <ul style="list-style-type: none"> -Use standard Cat 5/ Cat 5e/ Cat 6 network cable (not included). -Plug and play -No additional drivers required -USB 1.1 compliant
<p>USB 2.0 Active Extension</p> 	<p>Part# CUAE05M</p> <ul style="list-style-type: none"> -USB Signal Repeater. Comes in 16', 33', and 49' lengths -Acts as a transparent USB hub and buffers all downstream and upstream data traffic -Low-speed (1Mbps), full-speed (12Mbps) and high-speed (480Mbps) -Can be daisy chained up to 5 times for a total extended distance of 25 meters -When remote device is powered by USB host only daisy chain up to 2 times
<p>USB 3.0 Active Extension</p> 	<p>Part# CUAE305M</p> <ul style="list-style-type: none"> -Come in 16' length. -USB 3.0 signal repeater -Buffers and re-transmits downstream and upstream data traffic. -Low speed (1.5Mbps), Full speed (12Mbps), High speed (480Mbps), and Super speed (5Gbps)





Visit www.circamax.com for more information

USB 2.0

•USB 2.0 cable suitable for printers, scanners, modems, mouse and keyboards.

Description & Features

- Hi-speed USB 2.0 cable (compliant with USB 1.1 and USB 1.0),
- USB 2.0 has a raw data rate at 480Mbps, and it is rated 40 times faster than its predecessor interface.
- One 28AWG twisted pair (data) plus two power conductors
- Overall shield: overall aluminized polyester shield with drain wire plus braid shield
- Jacket Material: PVC, RoHS Compliance
- Jacket Color: Black

USB Cable Type	Part Number -- Length
<p>USB 2.0 A to B Cable Black</p> 	<p>CUABMM03 -- 3 ft (1m) CU3ABMM06 -- 6 ft (2m) CU3ABMM10 -- 10 ft (3m) CU3ABMM15 -- 15 ft (5m)</p> <p>Contact us for additional lengths</p>
<p>USB 2.0 A to Micro B Cable</p> 	<p>CUAMB06B -- 6 ft (2m)</p> <p>Contact us for additional lengths</p>





Visit www.circamax.com for more information

USB 2.0

USB Cable Type	Part Number -- Length
<p>USB 2.0 A to Mini 4-Pos</p> 	<p>CUMINIA402 -- 6 ft (2m) Contact us for additional lengths</p>
<p>USB 2.0 A to Mini 5-Pos</p> 	<p>CUMINIAB02 -- 6 ft (2m) Contact us for additional lengths</p>
<p>USB 2.0 A to PS/2 Adaptor</p> 	<p>USB-PS2-- 1 ft adaptor</p>
<p>USB 2.0 A to B Right Angle Cable</p> 	<p>CURABMM03 -- 3 ft (1m)</p>

Visit www.circamax.com for more information

USB 2.0

USB Cable Type	Part Number -- Length
<p data-bbox="435 394 703 426">USB 2.0 A to B (Beige)</p> 	<p data-bbox="1045 531 1360 594">CUABMM03E -- 3 ft (1m) CUABMM10E -- 10 ft (3m)</p>
<p data-bbox="435 747 703 779">USB Passive Extension</p> 	<p data-bbox="1045 888 1325 919">CUAAMF06 -- 6 ft (2m)</p> <p data-bbox="1045 951 1511 1014">For longer lengths, please see active extension on page 108</p>



Visit www.circamax.com for more information

Networking POE Injectors and Network Extenders

Power over Ethernet, also known as PoE, describes a system that lets Ethernet cables supply the power for network devices while simultaneously transmitting data in the normal way. This is achieved in two ways:

- 1) Alternative A: Power is transmitted on the data conductors by applying a common mode voltage to each pair.
- 2) Alternative B: The twisted pairs in an Ethernet cable are divided into 2 groups. Two of the four twisted pairs are assigned to transmit data, and the other 2 are assigned to transmit power. This alternative is typically easier to troubleshoot should problems arise since the assigned wires can be isolated.

PoE products can be mixed in a network with non-PoE, but non-PoE products cannot send or receive power.

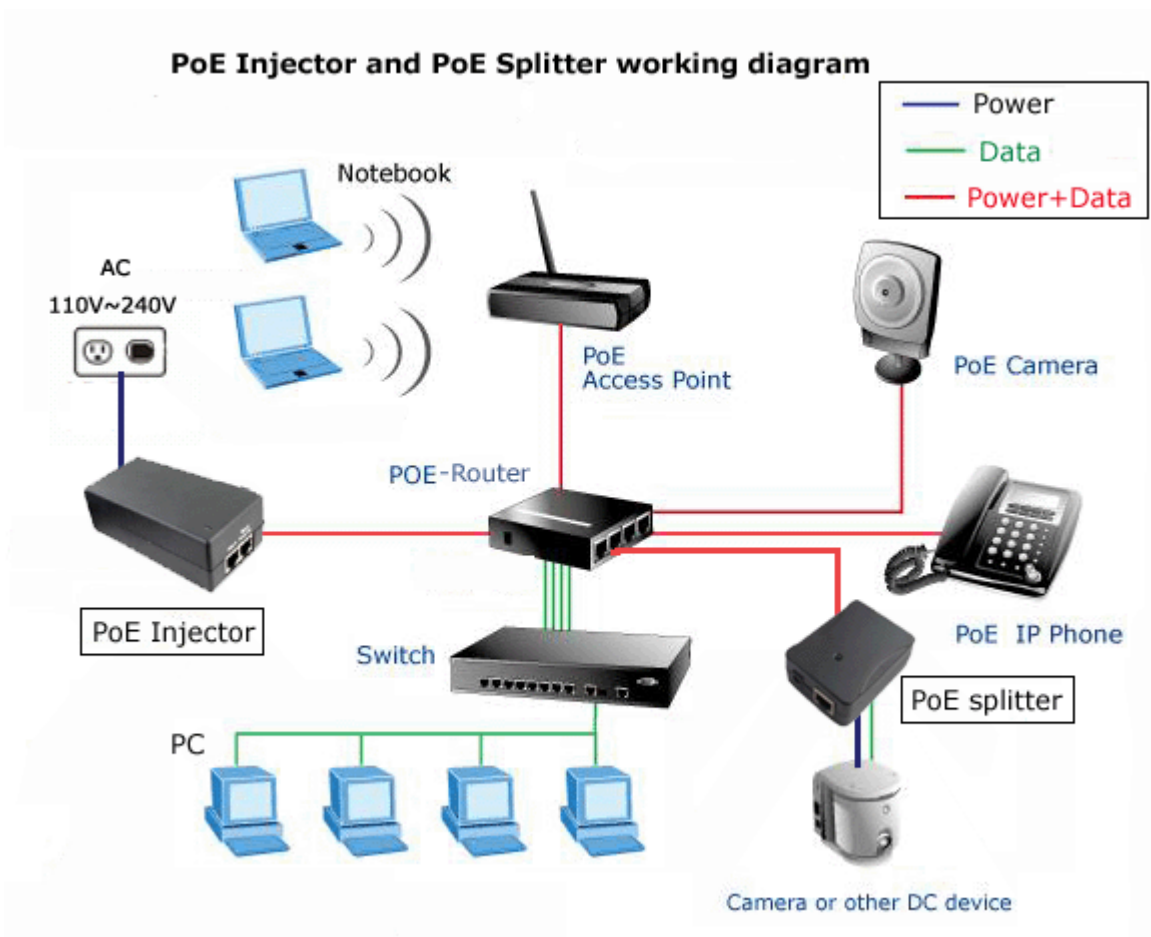



Networking POE Injectors

Model/SKU Number	Description
<p>E324</p> <p style="text-align: center;">24V Output to PoE Device</p> <p style="text-align: center;">2-pair Labeled for PoE Output</p> <p>Shielded socket for PoE Input</p>	<p>The Enable-IT 324, 21W - 24VDC Power over Ethernet (PoE) Reducer, is able to take your hot PoE and PoE Plus power/data at extreme distance and safely deliver 24VDC PoE input for your expensive PoE Equipment. The Enable-IT 324 has a plug and go PoE Reducer so that you can safely leverage Ethernet Extender kits that support PoE and PoE+ like the Enable-IT 865 Kit.</p> <p>This unit is ideal for installing any WiFi Wireless Access Point, Security camera or other PoE powered equipment. It eliminates the need for external power supply and its associated AC/DC power cabling, providing a compact, affordable, safe and reliable power solution over your wiring or existing Ethernet infrastructure.</p>
<p>E350</p>	<p>The Enable-IT 350 20W - 48VDC Power over Ethernet Injector is single port IEEE 802.3af compliant Midspan solution that is a compact and easy to install with RJ-45 Ethernet cabling. It is ideal for installing any WiFi Wireless Access Point, Security camera or other PoE powered equipment. It eliminates the need for external power supply and its associated AC/DC power cabling, providing a compact, affordable, safe and reliable power solution over your wiring or existing Ethernet infrastructure. 4-year warranty. Advance Replacement Program available.</p>
<p>E360</p>	<p>The Enable-IT 360, 60W - 56VDC Gigabit Power over Ethernet+ Injector, is single port IEEE 802.3AT certified Midspan solution that is a compact and easy to install with RJ-45 Ethernet cabling. This unit is ideal for installing any PoE enabled WiFi Wireless Access Point, Security camera or other PoE powered equipment. It eliminates the need for external power supply and its associated AC/DC power cabling, providing a compact, affordable, safe and reliable power solution over your wiring or existing Ethernet infrastructure. 4-year warranty. Advance Replacement Program available.</p>



Visit www.circamax.com for more information



Networking POE Injectors

Model/SKU Number	Description
<p>E375</p> 	<p>The Enable-IT 375, 75W - 56VDC Power over Ethernet Plus Injector, is a single port IEEE 802.3at compliant Midspan solution that is a compact and easy to install with RJ-45 Ethernet cabling. This unit is ideal for installing any WiFi Wireless Access Point, Security camera or other PoE powered equipment. It eliminates the need for external power supply and its associated AC/DC power cabling, providing a compact, affordable, safe and reliable power solution over your wiring or existing Ethernet infrastructure. 4-year warranty. Advance Replacement Program available.</p>
<p>E865PRO</p> 	<p>The Enable-IT 865 Ethernet Extender Kit is the world's only available solution to deliver Voice, Data and PoE in a combined package that exceeds the IEEE distance limitations for Ethernet equipment and 802.3at PoE Plus. The 865 enables the simple installation of a PoE device up to 762m (2,500ft) from your LAN and Power Source. This is ideal for installing PoE IP Security cameras or PoE WiFi Access Points or for a standalone remote self powered LAN up to 1,067m (3,500ft). Please see our website to learn more about this product's features.</p>
<p>PPOE-400</p> 	<p>The PLANET POE-400 is a 4-Port IEEE 802.3af Power over Ethernet injector which complies with IEEE 802.3, IEEE 802.3u and IEEE 802.3af standards. Equipped with 4 10/100Base-TX Fast Ethernet ports, the POE-400 supports full 48VDC power for any remote IEEE 802.3af powered device (PD) like Wireless LAN Access Point, IP phone, and LAN Camera. Supporting power supply of 70 watts, the POE-400 provides sufficient power to the 4 remote devices.</p>



Visit www.circamax.com for more information

Networking Network Extenders

Model/SKU Number	Description
<p>E828</p> 	<p>Enable-It 828 can extend a Gigabit Ethernet link and POE+ up to 240m (800ft). Extends up to 601 m (2000ft) by daisy-chaining 4 units together.</p> <ul style="list-style-type: none"> • Extends standard 1000Base-T Ethernet up to 6x the IEEE limit of 100m • Three port design allows for deployment of (2) separate PoE powered IP devices up to 240m (8ft) • Powered by POE and Extends POE 1000Mbps full duplex service • Supports IEEE 802.3af and IEEE 802.3at • Connect to your POE+ switch or use with the Enable-IT 360 POE+ Injector • Daisy-chain 4 units for a total of 610m (2000ft) when using the 360 POE+ Injector
<p>E828P</p> 	<p>The E828P can power multiple 828 extenders up to 2,000ft (600m) away. Selectable DIP switches allow for disabling PoE output on either output port to enable standard non PoE LAN devices such as a laptop to configure an IP camera.</p>
<p>E860PRO</p> 	<p>The Enable-IT 860Pro Ethernet Extender simultaneously drives 100Mbps Ethernet data and a voice line up to 20 times further than Ethernet's limit of just 328 feet. Using existing 1-pair telephone wiring (or better), the 860Pro can extend your Ethernet all the way up to 1.8 km (6,000ft), effectively saving you thousands in labor and new wiring.</p> <ul style="list-style-type: none"> • Extend Ethernet with voice over 1 pair minimum existing telephone Category rated wiring • Rapid LAN style installation with RJ45 jacks - no programming required • Provides 4 Ethernet RJ45 ports so additional switch is required. • Supports VoD (Video on Demand) and MPEG IP channels • Supports VoIP (Voice over IP) • Transparent to protocols, applications and MAC addresses • Sustained full-duplex service delivery end to end





Visit www.circamax.com for more information

Networking Network Extenders

Model/SKU Number	Description
<p>E860CPRO</p>	<p>The Enable-IT 860C Ethernet Extender is the only solution to simultaneously drive 100Mbps Ethernet data up to TWENTY times further than Ethernet's limit of just 100 meters. Using existing 75 ohm BNC coaxial wiring, the 860C can extend your Ethernet all the way up to 1.13 Miles (6,000ft), effectively saving you thousands in labor and new wiring.</p> <ul style="list-style-type: none"> • Extend Ethernet with single voice over 75 ohms COAX wire • Rapid installation with BNC connections - no programming required • Maintains dual lifeline phone service (analog or digital telephone lines) • Supports VoD (Video on Demand) and MPEG IP channels • Supports VoIP (Voice over IP) • Transparent to protocols, applications and MAC addresses • Sustained full-duplex service delivery end to end • Native PoE (802.3af / at) support for any standalone PoE injector to 1,500ft and up to 2,500ft when used with the Enable-IT 360 PoE Plus Injector
<p>E828WP</p>	<p>Professional Weatherproof Gigabit PoE Extender.</p> <p>The Enable-IT™ 828WP 3-port IP67 Rated Weatherproof Gigabit PoE Extender Kit is a complete solution that drives incremental Gigabit Ethernet up to 240m or 800ft and can be deployed with up to 3 828W units in a series to reach 2,000ft (600m) at blazing fast Gigabit full wire speed. Both 2-pair and 4-pair PoE output is standard to support your high powered PoE Devices.</p>
<p>E828W</p>	<p>The Enable-IT™ 828W 3-port IP67 Rated Weatherproof Gigabit PoE Extender is a standalone unit that drives incremental Gigabit Ethernet up to 240m or 800ft and can be deployed in series up to 4 units to reach 2,000ft (600m) at blazing fast full wire speed.</p> <p>This standalone unit is to be powered and used with your Gigabit PoE injector or midspan source, or can be connected to a 828WP kit in a series. At time of ordering the 828W can be configured to disable PoE output on either or both output ports to enable non PoE LAN devices. Default configuration is PoE output enabled on both ports.</p>

Visit www.circamax.com for more information

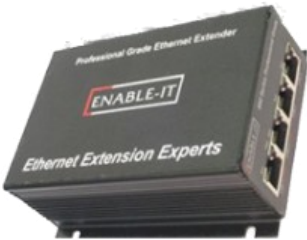

Networking Network Extenders

Model/SKU Number	Description
<p>E868PRO</p> 	<p>When you're really stuck- Extended Ethernet and PoE power using only 1-pair of wire (twisted pair or Coax) up to 1,500 ft (457m) away. Terrific for driving long distance IP surveillance cameras, WiFi access points (AP), VoIP phones and other devices.</p> <p>The Enable-IT 868 Single-Line Ethernet Extender Kit is the world's only available solution to deliver Voice, Data and PoE in a combined package that exceeds the IEEE distance limitations for all Ethernet equipment and 802.3at PoE Plus. The 868 enables the simple installation of a PoE device up to 1600ft (488m) From your LAN and Power Source. This is ideal for installing PoE IP Security cameras or PoE WiFi Access Points or for a standalone remote self powered LAN.</p>
<p>E828A</p> 	<p>The Enable-IT™ 828A 3-port Gigabit Ethernet Extender is a standalone switch that drives incremental Gigabit Ethernet up to 240m or 800ft. Comes with a country specific wall switching power adaptor or the 828A can be used with your PoE Injector or PoE Midspan and drive multiple 828 Gigabit Ethernet Extenders up to 2,000ft (600m) away.</p> <p>The Enable-IT™ 828A is ideal for installing in between remote LAN segments to create a 800ft/240m Gigabit backbone - Nothing is more cost effective or simple to install. If you need an outside installation, anOutdoor IP67 rated 828W is available here.</p>
<p>E861</p> 	<p>This is the remote CPE unit to use with the Mini Extended Ethernet DSLAM (E864). One is required for each of the four legs (up to 6000 ft).</p>



Visit www.circamax.com for more information





Networking Network Extenders

Model/SKU Number	Description
<p>E864</p> 	<p>This 4-port mini DSLAM extended ethernet up to 6000 ft on over 1-pair copper up to 6000 ft.</p> <ul style="list-style-type: none"> • 100Mbps Throughput Extended Ethernet network over 1 pair minimum existing Telephone wiring/Category rated wiring. • Rapid LAN style installation RJ45 - no programming required - unmanaged DSLAM. • Supports (4) remote 860 CPE units up to 6,000ft away. • Dual 10/100 Ethernet LAN uplink ports for redundancy. • Supports VoD (Video on Demand) and MPEG IP channels. • Supports VoIP (Voice over IP). • Network Equipment independence - Transparent to protocols, applications and MAC addresses. • Sustained full-duplex service delivery end to end.
<p>E820PPRO</p> 	<p>Extend Ethernet with simultaneous voice over 4 pair existing Telephone wiring or Category rated wiring up to 800 ft.</p> <ul style="list-style-type: none"> • Maintains lifeline phone service (analog or digital telephone lines). • Supports VoD (Video on Demand). • Supports VoIP (Voice over IP). • Network Equipment independent. • Sustained 15 Mbps full-duplex service. • POE Injector included (48v, 20w). • Extend up to 1600 ft by adding a second 820P.
<p>E861</p> 	<p>Extend Ethernet with simultaneous voice over 2 pair existing Telephone wiring or Category rated wiring up to 1,000 ft.</p> <ul style="list-style-type: none"> • Maintains dual line phone service (analog or digital telephone lines). • Supports VoD (Video on Demand). • Supports VoIP (Voice over IP). • Network Equipment independent. • Sustained 15 Mbps full-duplex service delivery end to end up to 1,000 ft. • Native PoE support for any standalone PoE injector.



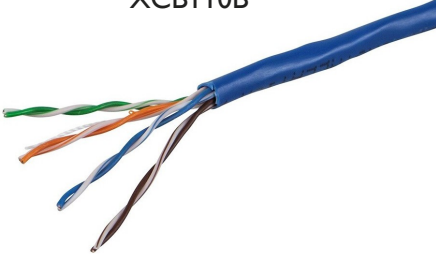

Visit www.circamax.com for more information

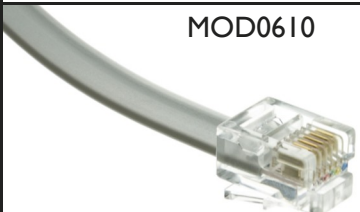
Networking Raw Bulk Cable and Connectors

Model/SKU Number	Description
<p>XCBI10B</p> 	<p>CAT5E Solid Bulk wire for horizontal wiring.</p> <ul style="list-style-type: none"> • 4 pair, 24AWG solid conductor • Blue jacket • Zip cord • Sold by the Box only (1000 FT per box)
<p>XCBI09/W</p> 	<p>CAT5E Stranded wire for use in patch cables or where flexibility counts.</p> <ul style="list-style-type: none"> • 4 pair, 24AWG stranded conductors • Light Grey jacket • Sold by the Box only (1000 FT per box)
<p>XCBI13B</p> 	<p>CAT6 Solid wire for horizontal wiring.</p> <ul style="list-style-type: none"> • 4 pair, 24 AWG solid conductor • Blue jacket • Zipcord • Sold by the box only (1000 FT per box)
<p>PA163A</p> 	<p>RJ45 connectors for 4-pair CAT 5 wire. Used for standed, flat, UTP wire.</p> <ul style="list-style-type: none"> • 10 per package
<p>MOD0610</p> 	<p>Flat telephone patch cable with modular RJ12 connectors. Rolled (crossed) pinout for connecting 4 or 6 conductor telephone equipment.</p> <ul style="list-style-type: none"> • 10, 25 and 50 foot lengths. Other lengths made to order - contact us

Visit www.circamax.com for more information

Networking Patch Panel - Pass Through

Model/SKU Number	Description
PPT-C616 	16-port pre-loaded patch panel with pass-through Cat 6 RJ45 jacks. <ul style="list-style-type: none"> • 19" rack mount, 1U.
PPT-C624 	24-port pre-loaded patch panel with pass-through Cat 6 RJ45 jacks. <ul style="list-style-type: none"> • 19" rack mount, 1U.
PPT-C648 	48-port pre-loaded patch panel with pass-through Cat 6 RJ45 jacks. <ul style="list-style-type: none"> • 19" rack mount, 2U.



Visit www.circamax.com for more information



Networking Patch Panel - Punchdown

Model/SKU Number	Description
<p style="text-align: center;">PPI10-C6S24</p>	<p>24-port Shielded pre-loaded patch panel with Cat 6 RJ45 110 punchdown jacks.</p> <ul style="list-style-type: none"> • 19" rack mount, 1U.
<p style="text-align: center;">PPI10-C648</p>	<p>48-port pre-loaded patch panel with Cat 6 RJ45 110 punchdown jacks.</p> <ul style="list-style-type: none"> • 19" rack mount, 2U.
<p style="text-align: center;">PPT-C648</p>	<p>24-port pre-loaded patch panel with Cat 6 RJ45 110 punchdown jacks.</p> <ul style="list-style-type: none"> • 19" rack mount, 1U.
<p style="text-align: center;">PPI10-C696</p>	<p>96-port pre-loaded patch panel with Cat 6 RJ45 110 punchdown jacks.</p> <ul style="list-style-type: none"> • 19" rack mount, 4U.



Visit www.circamax.com for more information



Networking Patch Panel - Punchdown Tools

Model/SKU Number	Description
PT-110-H 	Holder for punchdown 110 punchdown jacks. Hold it securely in your hand while punching
PT-110-I 	Punchdown impact tool for 110 and 66 jacks and blocks.
PT-110-E 	Economy punchdown tool for 110 and 66 jacks and blocks.



Visit www.circamax.com for more information



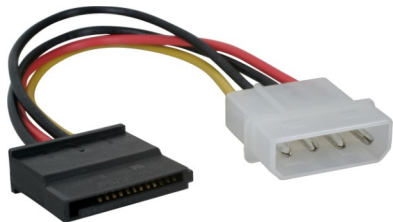

Serial SATA Cables

Model/SKU Number	Description
<p>SATAMM18</p> 	<p>Connect Serial ATA drive to host controller.</p> <ul style="list-style-type: none"> • Male to Male - 18 inch
<p>SATAMMR18</p> 	<p>Connect Serial ATA drive to host controller.</p> <ul style="list-style-type: none"> • 90 degree connector on one end - 18 inch
<p>SATAPWR6</p> 	<p>Connect Serial ATA drive power to standard power supply cable.</p> <ul style="list-style-type: none"> • ATX power supply male to SATA - 6 inch



Visit www.circamax.com for more information





Serial Adaptors

Model/SKU Number	Description
<p>MA402</p> 	<p>Converts 25-pin serial to null-modem cable.</p> <p>DB25 male to DB25 female</p>
<p>MA403</p> 	<p>Converts a 9-pin serial to null-modem cable.</p> <p>DB9 male to DB9 female</p>
<p>MA409</p> 	<p>Converts a 25-pin serial port to a 9-pin serial port.</p> <p>DB9 male to DB25 female</p>
<p>MA410</p> 	<p>Converts a 9-pin serial port to a 25-pin serial port.</p> <p>DB9 female to DB25 male</p>



Visit www.circamax.com for more information



Serial Adaptors

Model/SKU Number	Description
<p>MA500</p> 	<p>Mini Gender Changer that converts 25 pin Female to Male.</p> <p>Consists of two male sides</p>
<p>MA501</p> 	<p>Mini gender changer that converts a DB25 Male to Female.</p> <p>Consists of two female sides</p>
<p>MA506</p> 	<p>Mini gender changer that converts a 9-pin serial cable from Female to Male.</p> <p>Consists of two male sides</p>
<p>MA507</p> 	<p>Mini gender changer that converts a 9-pin serial cable from Male to Female.</p> <p>Consists of two female sides</p>



Visit www.circamax.com for more information



Serial Adaptors

Model/SKU Number	Description
<p>MA508</p> 	<p>Mini gender changer that converts a 15-pin VGA Female to Male.</p> <p>Consists of 2 male sides</p>
<p>MA509</p> 	<p>Mini gender changer that converts a 15-pin VGA Male to Female.</p> <p>Consists of two female sides</p>







Visit www.circamax.com for more information

Serial Cables

Model/SKU Number	Description
<p>CANULXFF</p> 	<p>Connect two PCs via their serial ports.</p> <ul style="list-style-type: none"> • Requires the use of Win95/98 direct connection feature or similar software. • DB25 Female - Female • Any length made to order (please contact us)
<p>CA0906MFX</p> 	<p>Extension for any 9-pin serial or mouse cables - 6FT</p> <ul style="list-style-type: none"> • DB9M - DB9F • 9 conductor, straight through
<p>CA2510MF</p> 	<p>Connect PC to an external modem or extend a DB25 serial or parallel cable.</p> <ul style="list-style-type: none"> • DB25, Male - Female • Straight through
<p>IBATAT10</p> 	<p>Connect two PCs via their serial ports.</p> <ul style="list-style-type: none"> • DB9 Female - Female, 10 FT in length
<p>IBMKBXPS06</p> 	<p>PS/2 style 6-pin Mini-DIN Serial cable Extension, Male-Female</p> <ul style="list-style-type: none"> • Available in 6 ft and 15 ft lengths

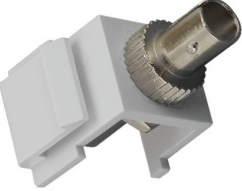

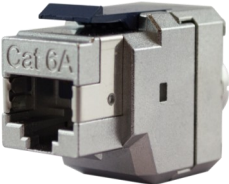

Visit www.circamax.com for more information

Keystone Wallplates and Inserts

Model/SKU Number	Description
<p>KSJW-STSX</p> 	<p>Fiber Optic ST simplex female to female keystone jack insert.</p>
<p>KSJW-USB-AB</p> 	<p>USB A (front) to B (back) female-female keystone jack insert.</p>
<p>KSJW-USB-BA</p> 	<p>USB B (front) to A (back) female-female keystone jack insert.</p>
<p>KSBW</p> 	<p>Blank plate to cover empty Keystone slots in face plates - White.</p>
<p>KSJS-C6AFF</p> 	<p>CAT6A RJ45 keystone female to female shielded jack.</p>





Visit www.circamax.com for more information

Keystone Wallplates and Inserts

Model/SKU Number	Description
<p>KSJS-C6APD</p> 	<p>CAT6A RJ45 keystone tool-less punchdown shielded jack.</p>
<p>KSJW-I2PD</p> 	<p>RJ12 keystone 110 punchdown jack.</p>
<p>KSJW-I2ST</p> 	<p>RJ12 keystone self-terminating punchdown jack.</p>
<p>KSJW-C6PD</p> 	<p>RJ45 keystone 110 punchdown jack.</p>
<p>KSJS-C6AFF</p> 	<p>Cat 6 keystone tool-less punchdown jack. Fits all wall plates and 16-port keystone panel only.</p>

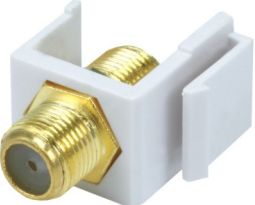

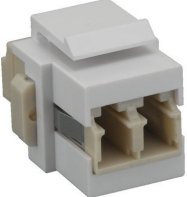

Visit www.circamax.com for more information

Keystone Wallplates and Inserts

Model/SKU Number	Description
<p data-bbox="282 436 410 464">KSJW-DVI</p> 	<p data-bbox="602 537 1430 564">DVI keystone insert, female to female. Fits double width keystone wall plate.</p>
<p data-bbox="298 690 394 718">KSJW-F</p> 	<p data-bbox="602 812 1040 840">F-type keystone insert, female to female.</p>
<p data-bbox="269 980 423 1008">KSJW-HDMI</p> 	<p data-bbox="602 1102 1040 1129">HDMI keystone insert, female to female.</p>
<p data-bbox="269 1270 423 1297">KSJW-LCDX</p> 	<p data-bbox="602 1371 1260 1398">Fiber Optic LC duplex female to female keystone jack insert.</p>
<p data-bbox="269 1522 423 1549">KSJW-SCSX</p> 	<p data-bbox="602 1642 1269 1669">Fiber Optic SC simplex female to female keystone jack insert.</p>

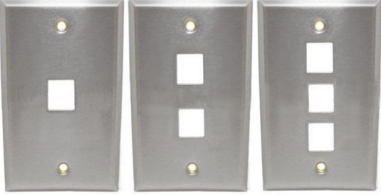
Visit www.circamax.com for more information



Keystone Wallplates and Inserts

Model/SKU Number	Description
<p>KSWPS-1 / 2 / 3 / 4 / 6</p> 	<p>Stainless steel Keystone wall plates.</p> <ul style="list-style-type: none"> Available in 1, 2, 3, 4 and 6 position configurations.
<p>KSWPW-1 / 2 / 3 / 4 / 6</p> 	<p>White keystone wall plate,.</p> <ul style="list-style-type: none"> Available in 1, 2, 3, 4, and 6 position configurations
<p>KSWPW-2D1</p> 	<p>White keystone wall plate, 2 single + 1 double positions.</p>
<p>KSWPW-2D2</p> 	<p>White keystone wall plate, 2 single + 2 double positions.</p>



Visit www.circamax.com for more information

Keystone Wallplates and Inserts

Model/SKU Number	Description
<p>KSWPW-4DI</p> 	<ul style="list-style-type: none"> White keystone wall plate, 4 single + 1 double positions.
<p>KSWPW-AI / 2 / 3 / 4</p> 	<p>White keystone angled wall plate.</p> <ul style="list-style-type: none"> Available in 1, 2, 3, and 4 position configurations



Visit www.circamax.com for more information

The logo for CircaMax features the word "Circa" in blue and "Max" in green. Above the letters "i", "a", "M", and "x" are small green circles. Below the main text is the tagline "Supporting a World of Communications" in a smaller blue font. The background is a light blue sky with white clouds.

CircaMax

Supporting a World of Communications

International Sales ◦ Toll Free Tel: 1-877-257-4588 ◦ Email: sales@circamax.com

Main Office: 535, 10333 Southport Rd. SW, Calgary, AB, Canada T2W 3X6
Ontario Office: 206 Great Gulf Drive, Vaughan, Ontario, Canada L4K 5W1
Florida Office: 8270 Woodland Center Blvd, Tampa, FL 33614

www.circamax.com