

## BS SIZES - 2022 - 2023

---

PRICES VALID FROM OCTOBER 2022

---





VISITE NUESTRAS WEBS PARA SABER MÁS SOBRE NUESTROS PRODUCTOS

VISIT OUR WEBSITES TO LEARN MORE ABOUT OUR PRODUCTS

WWW.CEPEX.COM

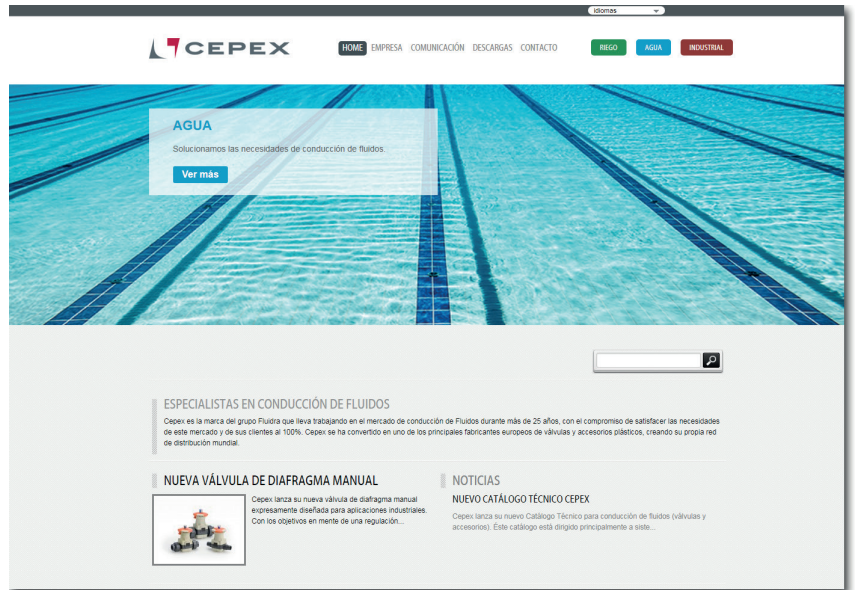

WWW.CEPEXINDUSTRIAL.COM



WWW.CEPEXIRRIGATION.COM



ESP

ENG

PAG.

<p>ACCESORIOS PRESIÓN PVC-U ADHESIVOS Y DISOLVENTES</p>	<p>PVC-U PRESSURE FITTINGS SOLVENT CEMENT / CLEANERS</p>	<p>11 21</p>	<p>PVC-U</p>
<p>VALVULERÍA</p>	<p>VALVES</p>	<p>25</p>	<p>Valves</p>

# FLUIDRA

## THE PERFECT POOL EXPERIENCE

Hace 50 años, las cuatro familias fundadoras de Fluidra crearon nuestra primera empresa en Barcelona (España). Ha pasado medio siglo y, gracias a la ayuda de nuestros valiosos clientes, nuestro alcance global llega ahora a más de 45 países. Nos mueve el deseo de poner siempre por delante las necesidades de nuestros clientes y de ofrecerles el mejor servicio posible.

Nuestra cartera incluye algunas de las marcas más reconocidas, entre otras: AstralPool®, Polaris®, Cepex®, Zodiac®, CTX Professional® y Gre®. Ofrecemos a nuestros clientes una enorme variedad de productos tanto para piscinas residenciales y comerciales como en el sector del wellness.

Contamos con unos 5.500 empleados y con los recursos necesarios para acelerar la innovación en áreas críticas como la eficiencia energética, la robótica y el Internet de las cosas. Nos guiamos por valores claros y trabajamos día a día con una misión simple y clara: **la de crear una experiencia de piscina y wellness perfecta.**

Muchas gracias por tu fidelidad durante estas cinco décadas. Fluidra sigue igual de comprometida con su misión y está deseando ayudar a que tu negocio siga creciendo durante muchos años más. Con 50 años de excelencia, esto es solo el principio.



## MODELO EMPRESARIAL INTEGRADO



### I+D+i

Excelencia en innovación con más de 200 ingenieros y más de 1100 patentes



### Producción

37 plantas multitecnológicas flexibles en países clave



### Logística

Operadores logísticos para garantizar unas entregas rápidas y fiables



### Distribución

136 puntos de venta que ofrecen asistencia y formación a los clientes profesionales de más de 45 países



### Ingeniería

Diseño e ingeniería de los proyectos acuáticos



# GRANDES MAGNITUDES

5.500

Número de empleados

+45

Número de países

136

Número de delegaciones de ventas

37

Número de centros de producción

## MARCAS DE GRAN PRESTIGIO



## UNA POTENCIA GLOBAL

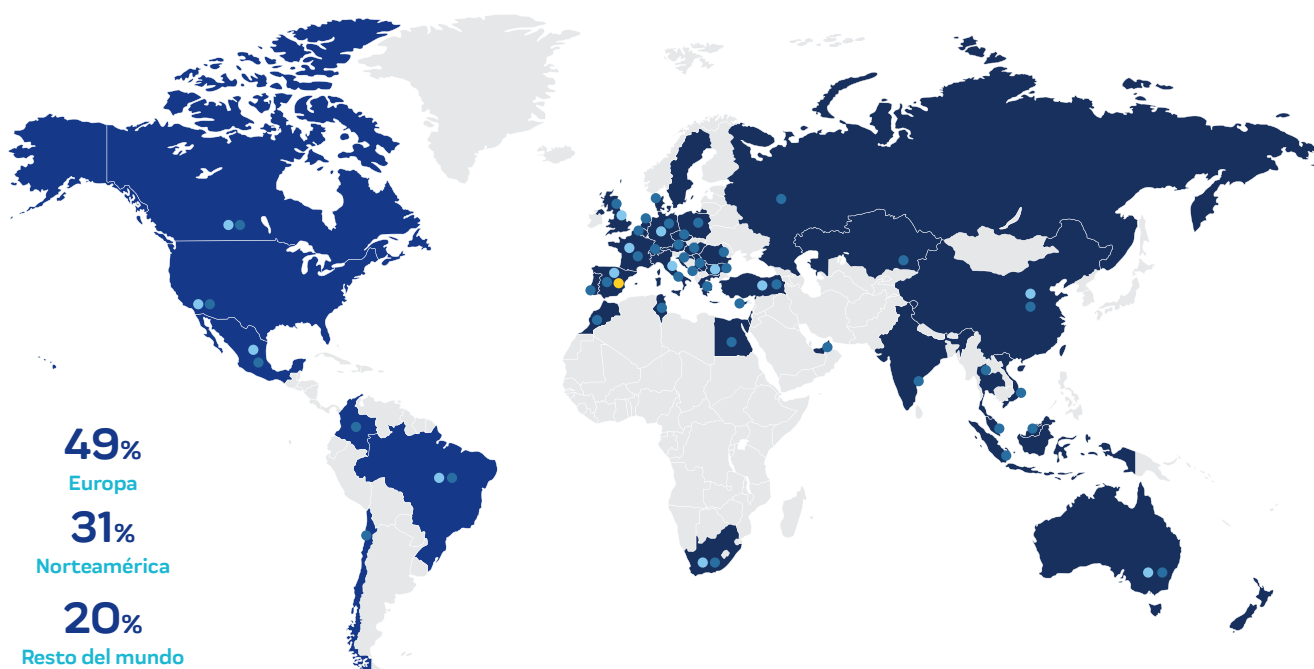

• Delegación comercial

• Centro de producción

• Sede central

## GUÍA DE PRESENTACIÓN

- Para facilitar la consulta se utilizan índices con símbolos.
- Cada símbolo representa una familia de producto, p.e.: codos, válvulas, té, ...
- Los productos se han agrupado por afinidad funcional, p.e.: todas las válvulas juntas.
- Las informaciones técnicas se encuentran disponibles en el Catálogo Técnico Cepex.
- Los recambios se encuentran agrupados al final del documento.
- Los productos comercializados se han marcado con un (\*) en la referencia técnica.

## PRESENTATION GUIDE

- Picturized index helps you finding the required article.
- Each picture represents a product's category, e.g.: elbows, valves, tees, ...
- Products have been grouped according to their function, e.g.: all valves appear together.
- Technical details are supplied in Cepex Technical Catalog.
- Spare parts details are now included at the end of this document.
- Traded products have been marked with a (\*) following its technical reference.

código de figura figure code fotografía photograph	descripción description	diámetro / rosca diameter / thread	presión nominal nominal pressure	referencia técnica technical reference	caja box	peso weight	piezas por caja units per box	piezas por pallet units per pallet	código comercial commercial code	precio unitario sin imp. unitary price without taxes	número familia family number
UP. 01. SF. BS	<b>CODO 90°</b> encolar										ACP 010*
	<b>90° ELBOW</b> solvent socket	<b>SIZE</b>	<b>PN</b>	<b>REF.</b>	<b>PACK</b>	<b>kg</b>	<b>Q(B)</b>	<b>Q(P)</b>	<b>CODE</b>	<b>EUR</b>	
		½"	16	05 01 901	B	2,8	140	16.800	<b>07137</b>	<b>0,75</b>	
		¾"	16	05 01 902	B	2,7	80	9.600	<b>07138</b>	<b>0,97</b>	
		1"	16	05 01 903	C	5,7	80	4.800	<b>07139</b>	<b>1,42</b>	
		1¼"	16	05 01 904	C	5,8	50	3.000	<b>07140</b>	<b>2,00</b>	
		1½"	16	05 01 905	D	11,7	60	1.800	<b>07141</b>	<b>2,96</b>	
		2"	16	05 01 906	D	13,3	36	1.080	<b>07142</b>	<b>4,49</b>	
		2½"	16	05 01 075	D	9,2	21	630	<b>01718</b>	<b>7,96</b>	

Victaulic® es una marca registrada de Victaulic Company  
Corzan® es una marca registrada de The Lubrizol Corporation

Victaulic® is a registered trademark of Victaulic Company  
Corzan® is a registered trademark of The Lubrizol Corporation

Las referencias certificadas se pueden encontrar en el Catálogo Técnico Cepex o en la página web [www.cepex.com](http://www.cepex.com)

All the certificated references could be found in the Cepex Technical Catalogue or in the website [www.cepex.com](http://www.cepex.com)

 Certificados  
Certificats

 Asociaciones  
Associacions

 Colaboraciones  
Collaboracions

**EMBALAJE:**

PACK Modelo de caja  
 Para embalajes no standard se indica su volumen en m<sup>3</sup> en la columna PACK.  
 kg. Peso bruto por caja  
 Q(B) Q: número de piezas totales por caja  
 B: número de piezas por caja interior  
 Q(P) Número de piezas totales por pallet

**PACKAGING:**

PACK Box modell  
 When non-standard boxes are used, volume (m<sup>3</sup>) is shown in the PACK column.  
 kg. Gross weight per box  
 Q(B) Q: total quantity per box  
 B: quantity per internal box  
 Q(P) Total quantity per pallet

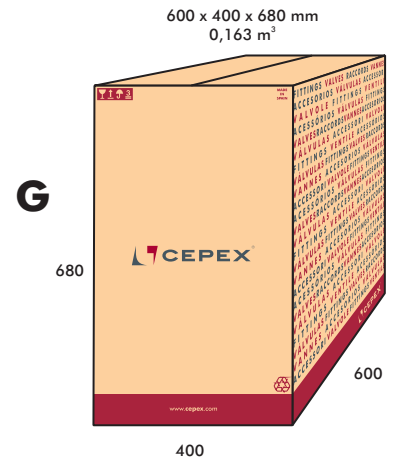
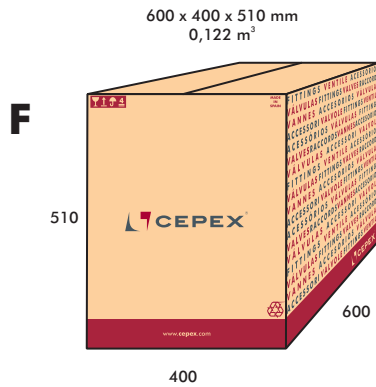
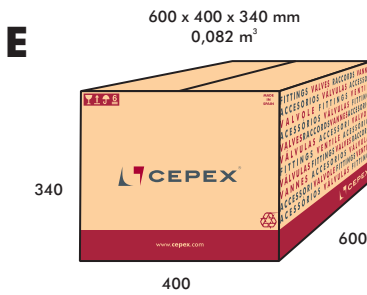
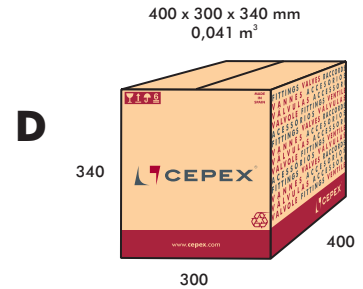
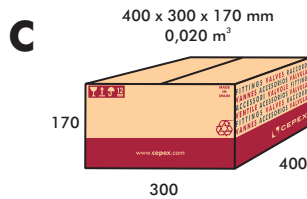
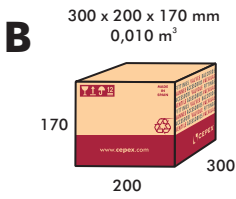

**Butterfly valves Classic Series - Válvulas de mariposa Serie Classic**

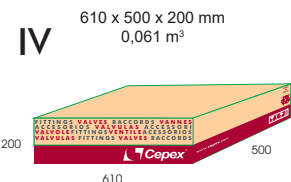
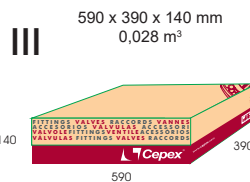
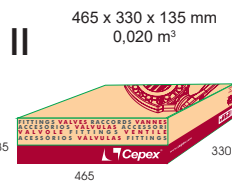
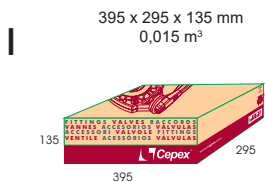

**Butterfly valves Standard and Industrial Series - Válvulas de mariposa Serie Standard y Industrial**

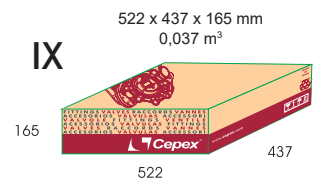
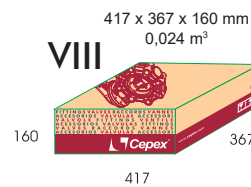
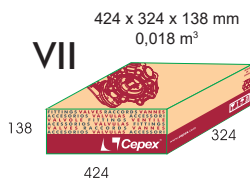
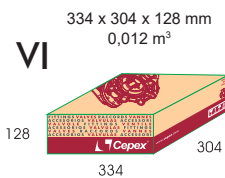
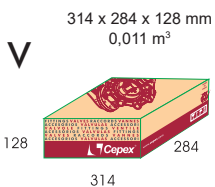





# ACCESORIOS PRESIÓN PVC-U

# PVC-U PRESSURE FITTINGS

PVC-U

CPVC

Valves

PP

Spare parts

PVC-U

**11** | Codos y curvas  
Elbows & bends



**13** | Bridas y tornillería  
Flanges & bolts



**19** | Enlaces 3 piezas  
Unions



CPVC

**12** | Tés y cruces  
Tees & crosses



**16** | Tapones  
Caps



**20** | Visores de líquidos  
Sight glasses



Valves

**12** | Manguitos unión y reducciones  
Sockets & reducers

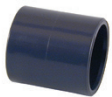

**17** | Machones  
Nipples



PP

Spare parts

ADHESIVOS / DISOLVENTES - SOLVENT CEMENT / CLEANER

**21** | Adhesivos / disolventes / cinta  
Solvent cement / cleaner / tape





UP. 01. SF. BS

ACP 010\*



**CODO 90°**  
encolar  
**90° ELBOW**  
solvent socket

SIZE	PN	REF.	PACK	kg	Q(B)	Q(P)	CODE	EUR
½"	16	05 01 901	B	2,8	140	16.800	<b>07137</b>	<b>0,75</b>
¾"	16	05 01 902	B	2,7	80	9.600	<b>07138</b>	<b>0,97</b>
1"	16	05 01 903	C	5,7	80	4.800	<b>07139</b>	<b>1,42</b>
1¼"	16	05 01 904	C	5,8	50	3.000	<b>07140</b>	<b>2,00</b>
1½"	16	05 01 905	D	11,7	60	1.800	<b>07141</b>	<b>2,96</b>
2"	16	05 01 906	D	13,3	36	1.080	<b>07142</b>	<b>4,49</b>
2½"	16	05 01 075	D	9,2	21	630	<b>07118</b>	<b>7,96</b>
3"	16	05 01 908	D	9,7	12	360	<b>07144</b>	<b>14,11</b>
4"	16	05 01 910	E	16,6	14	210	<b>07145</b>	<b>26,31</b>

UP. 01. SFT. BS

ACP 030



**CODO 90° MIXTO**  
encolar y rosca hembra  
**90° ELBOW**  
solvent socket x BSP female thread

SIZE	PN	REF.	PACK	kg	Q(B)	Q(P)	CODE	EUR
½" x ½"	10	05 01 931	B	2,4	130	15.600	<b>07146</b>	<b>1,56</b>
¾" x ¾"	10	05 01 932	B	2,1	70	8.400	<b>07147</b>	<b>1,82</b>
1" x 1"	10	05 01 933	B	1,7	30	3.600	<b>07148</b>	<b>2,40</b>
1¼" x 1¼"	10	05 01 934	C	6,9	50	3.000	<b>07149</b>	<b>3,18</b>
1½" x 1½"	10	05 01 935	C	5,5	28	1.680	<b>07150</b>	<b>4,74</b>
2" x 2"	10	05 01 936	C	5,6	16	960	<b>07151</b>	<b>6,63</b>

UP. 01. FT

ACP 040



**CODO 90°**  
rosca hembra  
**90° ELBOW**  
BSP female thread

SIZE	PN	REF.	PACK	kg	Q(B)	Q(P)	CODE	EUR
½"	10	05 01 620	B	2,9	130	15.600	<b>01734</b>	<b>1,73</b>
¾"	10	05 01 625	B	2,7	70	8.400	<b>01735</b>	<b>2,05</b>
1"	10	05 01 632	B	2,4	30	3.600	<b>01736</b>	<b>2,75</b>
1¼"	10	05 01 640	B	2,5	20	2.400	<b>01737</b>	<b>3,92</b>
1½"	10	05 01 650	C	5,8	28	1.680	<b>01738</b>	<b>5,51</b>
2"	10	05 01 663	C	6,0	16	960	<b>01739</b>	<b>7,68</b>
2½"	10	05 01 675 *	C	4,4	9	540	<b>22587</b>	<b>20,88</b>
3"	10	05 01 690 *	C	5,0	6	360	<b>22588</b>	<b>30,96</b>
4"	10	05 01 710 *	C	3,4	3	180	<b>22589</b>	<b>50,83</b>

UP. 02. SF. BS

ACP 010\*



**CODO 45°**  
encolar  
**45° ELBOW**  
solvent socket

SIZE	PN	REF.	PACK	kg	Q(B)	Q(P)	CODE	EUR
½"	16	05 02 901	B	2,3	140	16.800	<b>07152</b>	<b>1,04</b>
¾"	16	05 02 902	B	2,4	80	9.600	<b>07153</b>	<b>1,35</b>
1"	16	05 02 903	C	5,2	100	6.000	<b>07154</b>	<b>1,82</b>
1¼"	16	05 02 904	C	4,8	60	3.600	<b>07155</b>	<b>2,40</b>
1½"	16	05 02 905	D	12,8	80	2.400	<b>07156</b>	<b>3,28</b>
2"	16	05 02 906	D	11,9	40	1.200	<b>07157</b>	<b>4,75</b>
2½"	16	05 02 075	D	8,8	25	750	<b>01752</b>	<b>8,89</b>
3"	16	05 02 908	D	10,0	15	450	<b>07159</b>	<b>13,83</b>
4"	16	05 02 910	E	15,2	16	240	<b>07160</b>	<b>23,31</b>

UP. 02. SFT. BS

ACP 030



**CODO 45° MIXTO**  
encolar y rosca hembra  
**45° ELBOW**  
solvent socket x BSP female thread

SIZE	PN	REF.	PACK	kg	Q(B)	Q(P)	CODE	EUR
½" x ½"	10	05 02 931	B	2,5	140	16.800	<b>07161</b>	<b>1,96</b>
¾" x ¾"	10	05 02 932	B	2,5	80	9.600	<b>07162</b>	<b>2,20</b>
1" x 1"	10	05 02 933	B	2,2	40	4.800	<b>07163</b>	<b>2,85</b>
1¼" x 1¼"	10	05 02 934	B	1,8	20	2.400	<b>07164</b>	<b>3,68</b>
1½" x 1½"	10	05 02 935	C	6,0	35	2.100	<b>07165</b>	<b>5,51</b>
2" x 2"	10	05 02 936	C	5,9	18	1.080	<b>07166</b>	<b>7,84</b>

UP. 02. FT

ACP 040



**CODO 45°**  
rosca hembra  
**45° ELBOW**  
BSP female thread

SIZE	PN	REF.	PACK	kg	Q(B)	Q(P)	CODE	EUR
½"	10	05 02 620	B	2,6	140	16.800	<b>01768</b>	<b>2,09</b>
¾"	10	05 02 625	B	2,7	80	9.600	<b>01769</b>	<b>2,43</b>
1"	10	05 02 632	B	2,3	40	4.800	<b>01770</b>	<b>3,18</b>
1¼"	10	05 02 640	B	2,0	20	2.400	<b>01771</b>	<b>4,01</b>
1½"	10	05 02 650	C	5,8	35	2.100	<b>01772</b>	<b>6,12</b>
2"	10	05 02 663	C	6,1	18	1.080	<b>01773</b>	<b>8,68</b>
2½"	10	05 02 675 *	C	3,7	10	600	<b>22590</b>	<b>31,69</b>
3"	10	05 02 690 *	C	3,8	6	360	<b>22591</b>	<b>41,50</b>
4"	10	05 02 710 *	C	3,8	4	240	<b>22592</b>	<b>78,97</b>

## UP. 03. SF. BS

ACP 010\*

**TÉ 90°**

encolar

**90° TEE**

solvent socket

SIZE	PN	REF.	PACK	kg	Q(B)	Q(P)	CODE	EUR
½"	16	05 03 901	B	2,7	100	12.000	<b>07167</b>	<b>0,95</b>
¾"	16	05 03 902	B	2,3	50	6.000	<b>07168</b>	<b>1,22</b>
1"	16	05 03 903	C	5,0	60	3.600	<b>07169</b>	<b>1,74</b>
1¼"	16	05 03 904	C	6,0	40	2.400	<b>07170</b>	<b>2,89</b>
1½"	16	05 03 905	D	12,5	48	1.440	<b>07171</b>	<b>4,10</b>
2"	16	05 03 906	D	11,9	24	720	<b>07172</b>	<b>5,78</b>
2½"	16	05 03 075	D	9,0	15	450	<b>01786</b>	<b>11,61</b>
3"	16	05 03 908	D	8,4	8	240	<b>07174</b>	<b>22,42</b>
4"	16	05 03 910	E	15,3	10	150	<b>07175</b>	<b>32,75</b>

## UP. 03. SFT. BS

ACP 030

**TÉ 90° MIXTA**

encolar y roscar hembra

**90° TEE**

solvent socket x BSP female thread

SIZE	PN	REF.	PACK	kg	Q(B)	Q(P)	CODE	EUR
½" x ½"	10	05 03 931	B	3,2	100	12.000	<b>07176</b>	<b>1,98</b>
¾" x ¾"	10	05 03 932	B	2,0	50	6.000	<b>07177</b>	<b>2,25</b>
1" x 1"	10	05 03 933	B	2,1	30	3.600	<b>07178</b>	<b>2,86</b>
1¼" x 1¼"	10	05 03 934	B	2,2	19	2.280	<b>07179</b>	<b>4,62</b>
1½" x 1½"	10	05 03 935	C	5,2	21	1.260	<b>07180</b>	<b>6,34</b>
2" x 2"	10	05 03 936	C	5,5	12	720	<b>07181</b>	<b>10,30</b>

## UP. 03. FT

ACP 040

**TÉ 90°**

roscar hembra

**90° TEE**

BSP female thread

SIZE	PN	REF.	PACK	kg	Q(B)	Q(P)	CODE	EUR
½"	10	05 03 620	B	3,5	100	12.000	<b>01802</b>	<b>2,71</b>
¾"	10	05 03 625	B	2,5	50	6.000	<b>01803</b>	<b>2,96</b>
1"	10	05 03 632	B	2,8	30	3.600	<b>01804</b>	<b>3,65</b>
1¼"	10	05 03 640	B	3,1	19	2.280	<b>01805</b>	<b>5,75</b>
1½"	10	05 03 650	C	6,1	21	1.260	<b>01806</b>	<b>8,00</b>
2"	10	05 03 663	C	6,4	12	720	<b>01807</b>	<b>12,83</b>
2½"	10	05 03 675 *	C	3,7	6	360	<b>22593</b>	<b>25,98</b>
3"	10	05 03 690 *	C	3,3	3	180	<b>22594</b>	<b>34,44</b>
4"	10	05 03 710 *	C	3,2	2	120	<b>22595</b>	<b>63,03</b>

## UP. 05. SF. BS

ACP 010\*

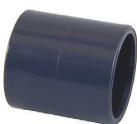
**MANGUITO UNIÓN**

encolar

**SOCKET**

solvent socket

SIZE	PN	REF.	PACK	kg	Q(B)	Q(P)	CODE	EUR
½"	16	05 05 901	B	2,5	200	24.000	<b>07182</b>	<b>0,87</b>
¾"	16	05 05 902	B	2,4	120	14.400	<b>07183</b>	<b>1,04</b>
1"	16	05 05 903	C	5,1	160	9.600	<b>07184</b>	<b>1,22</b>
1¼"	16	05 05 904	C	4,2	80	4.800	<b>07185</b>	<b>1,84</b>
1½"	16	05 05 905	C	6,1	56	3.360	<b>07186</b>	<b>2,32</b>
2"	16	05 05 906	C	6,4	34	2.040	<b>07187</b>	<b>3,46</b>
2½"	16	05 05 075	C	3,9	14	840	<b>01878</b>	<b>6,76</b>
3"	16	05 05 908	C	4,0	8	480	<b>07189</b>	<b>9,18</b>
4"	16	05 05 910	D	7,5	12	360	<b>07190</b>	<b>15,22</b>

## UP. 05. SFT. BS

ACP 030

**MANGUITO UNIÓN MIXTO**

encolar y roscar hembra

**ADAPTOR SOCKET**

solvent socket x BSP female thread

SIZE	PN	REF.	PACK	kg	Q(B)	Q(P)	CODE	EUR
½" x ½"	10	05 05 931	B	3,0	180	21.600	<b>07191</b>	<b>1,58</b>
¾" x ¾"	10	05 05 932	B	2,6	100	12.000	<b>07192</b>	<b>1,82</b>
1" x 1"	10	05 05 933	C	5,5	120	7.200	<b>07193</b>	<b>1,99</b>
1¼" x 1¼"	10	05 05 934	C	3,5	60	3.600	<b>07194</b>	<b>2,64</b>
1½" x 1½"	10	05 05 935	C	7,1	56	3.360	<b>07195</b>	<b>3,43</b>
2" x 2"	10	05 05 936	C	6,8	28	1.680	<b>07196</b>	<b>4,86</b>
2½" x 2½"	10	05 05 475	C	4,2	14	840	<b>01895</b>	<b>10,06</b>

## UP. 05. FT

ACP 040

**MANGUITO UNIÓN DOBLE ROSCA**

roscar hembra

**THREADED SOCKET**

BSP female thread

SIZE	PN	REF.	PACK	kg	Q(B)	Q(P)	CODE	EUR
¾"	10	05 05 616	B	2,5	200	24.000	<b>01898</b>	<b>1,77</b>
½"	10	05 05 620	B	3,0	180	21.600	<b>01899</b>	<b>1,77</b>
¾"	10	05 05 625	B	2,8	100	12.000	<b>01900</b>	<b>2,06</b>
1"	10	05 05 632	C	5,6	120	7.200	<b>01901</b>	<b>2,50</b>
1¼"	10	05 05 640	C	5,0	60	3.600	<b>01902</b>	<b>3,25</b>
1½"	10	05 05 650	C	7,5	56	3.360	<b>01903</b>	<b>4,41</b>
2"	10	05 05 663	C	7,5	28	1.680	<b>01904</b>	<b>5,89</b>
2½"	10	05 05 675	C	4,5	14	840	<b>01905</b>	<b>14,22</b>
3"	10	05 05 690	C	4,3	8	480	<b>01906</b>	<b>20,01</b>
4"	10	05 05 710	C	4,3	5	300	<b>01907</b>	<b>31,11</b>

UP. 27. SF. MBS

ACP 030

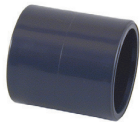

**MANGUITO TRANSICIÓN**  
encolar metric x British Standard (BS)

**TRANSITION SOCKET**  
solvent socket metric x British Standard (BS)

SIZE	PN	REF.	PACK	kg	Q(B)	Q(P)	CODE	EUR
20 x 1/2"	16	05 27 901	B	2,7	200	24.000	<b>07229</b>	<b>0,87</b>
25 x 3/4"	16	05 27 902	B	2,5	120	14.400	<b>07230</b>	<b>1,04</b>
32 x 1"	16	05 27 903	C	5,5	160	9.600	<b>07231</b>	<b>1,22</b>
40 x 1 1/4"	16	05 27 904	C	4,4	80	4.800	<b>07232</b>	<b>1,84</b>
50 x 1 1/2"	16	05 27 905	C	5,5	56	3.360	<b>07233</b>	<b>2,32</b>
63 x 2"	16	05 27 906	C	6,2	34	2.040	<b>07234</b>	<b>3,46</b>
90 x 3"	10	05 27 908	D	11,5	24	720	<b>07236</b>	<b>9,18</b>
110 x 4"	10	05 27 910	D	7,4	12	360	<b>07237</b>	<b>15,22</b>

UP. 06. SMF. BS

ACP 010\*

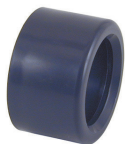

**CASQUILLO REDUCCIÓN**  
encolar

**REDUCING BUSH**  
solvent socket

SIZE	PN	REF.	PACK	kg	Q(B)	Q(P)	CODE	EUR
3/4" x 1/2"	16	05 06 920	B	1,5	200	24.000	<b>07198</b>	<b>0,64</b>
1" x 3/4"	16	05 06 930	B	2,4	200	24.000	<b>07199</b>	<b>0,68</b>
1" x 1/2"	16	05 06 931	B	3,6	200	24.000	<b>07200</b>	<b>0,95</b>
1 1/4" x 1"	16	05 06 940	B	2,6	120	14.400	<b>07201</b>	<b>1,06</b>
1 1/4" x 3/4"	16	05 06 941	B	4,1	120	14.400	<b>07202</b>	<b>1,38</b>
1 1/2" x 1 1/4"	16	05 06 950	B	1,2	60	7.200	<b>07203</b>	<b>1,30</b>
1 1/2" x 1"	16	05 06 951	B	2,2	60	7.200	<b>07204</b>	<b>1,87</b>
2" x 1 1/2"	16	05 06 960	B	3,2	54	6.480	<b>07205</b>	<b>1,77</b>
2 1/2" x 2"	16	05 06 970	B	2,9	28	3.360	<b>07206</b>	<b>3,11</b>
3" x 2 1/2"	16	05 06 980	C	5,1	36	2.160	<b>07207</b>	<b>5,11</b>
4" x 3"	16	05 06 990	C	5,9	15	900	<b>07208</b>	<b>9,87</b>

UP. 10. SF. BS

ACP 010\*



**MANGUITO PORTABRIDAS**  
encolar

**FLANGE ADAPTOR (STUB FLANGE)**  
solvent socket

SIZE	PN	REF.	PACK	kg	Q(B)	Q(P)	CODE	EUR
2"	16	05 10 906	B	2,2	18	2.160	<b>07804</b>	<b>4,15</b>
2 1/2"	16	05 10 075	C	5,2	29	1.740	<b>02022</b>	<b>5,39</b>
3"	16	05 10 908	C	4,3	14	840	<b>07218</b>	<b>8,53</b>
4"	16	05 10 910	D	8,5	20	600	<b>07219</b>	<b>10,70</b>
5"	16	05 10 140	D	8,8	10	300	<b>02026</b>	<b>17,88</b>
6"	10	05 10 914	E	12,9	12	180	<b>07221</b>	<b>25,97</b>
8"	10	05 10 917	E	14,4	6	90	<b>07222</b>	<b>56,47</b>

UP. 11. FLG

ACP 010\*



**BRIDA**

**FLANGE (BACKING RING)**

SIZE	PN	REF.	PACK	kg	Q(B)	Q(P)	CODE	EUR
20	16	05 11 020	B	3,6	40	4.800	<b>07696</b>	<b>4,06</b>
25	16	05 11 025	B	3,6	30	3.600	<b>07697</b>	<b>4,66</b>
32	16	05 11 032	B	3,2	20	2.400	<b>07698</b>	<b>5,17</b>
40	16	05 11 040	B	5,2	22	2.640	<b>07699</b>	<b>6,00</b>
50	16	05 11 050	B	4,6	18	2.160	<b>02032</b>	<b>6,74</b>
63	16	05 11 063	C	6,1	20	1.200	<b>02033</b>	<b>7,42</b>
75	16	05 11 075	C	7,1	15	900	<b>02034</b>	<b>9,62</b>
90	16	05 11 090	D	16,7	34	1.020	<b>02035</b>	<b>10,24</b>
110	16	05 11 110	D	12,8	22	660	<b>02036</b>	<b>13,94</b>
125 *	16	05 11 125	D	11,4	18	540	<b>02037</b>	<b>20,00</b>
140	16	05 11 140	D	11,9	16	480	<b>02038</b>	<b>22,75</b>
140 (DN125)	16	05 11 141	D	12,8	16	480	<b>02039</b>	<b>24,81</b>
160	10	05 11 160	D	13,2	12	360	<b>02040</b>	<b>27,49</b>
200 *	10	05 11 200	D	10,1	8	240	<b>02041</b>	<b>33,18</b>
225	10	05 11 225	D	7,3	5	150	<b>02042</b>	<b>37,77</b>
225 (DN200)	10	05 11 226	D	9,1	5	150	<b>09039</b>	<b>42,17</b>
250	10	05 11 250	E	14,1	6	90	<b>02043</b>	<b>107,81</b>
280	10	05 11 280 *	F	21,6	10	100	<b>70959</b>	<b>192,21</b>
315	10	05 11 315	F	16,2	6	60	<b>02044</b>	<b>164,09</b>
400	6	05 11 400 *	F	10,0	2	20	<b>05343</b>	<b>274,29</b>
500	4	05 11 402 *	G	10,4	2	20	<b>05344</b>	<b>366,55</b>



## UP. 37. FLG

ACP 010\*

**BRIDA CIEGA**
**BLIND FLANGE**

SIZE	PN	REF.	PACK	kg	Q(B)	Q(P)	CODE	EUR
20	16	05 37 020	B	3,2	40	4.800	<b>22561</b>	<b>5,83</b>
25	16	05 37 025	B	3,2	30	3.600	<b>22562</b>	<b>6,68</b>
32	16	05 37 032	B	3,0	20	2.400	<b>22563</b>	<b>8,93</b>
40	16	05 37 040	B	4,7	20	2.400	<b>22564</b>	<b>11,65</b>
50	16	05 37 050	B	4,1	16	1.920	<b>22565</b>	<b>14,23</b>
63	16	05 37 063	B	3,7	10	1.200	<b>22566</b>	<b>17,50</b>
75	16	05 37 075	B	3,6	7	840	<b>22567</b>	<b>22,98</b>
90	16	05 37 090	C	6,8	10	1.200	<b>22568</b>	<b>26,48</b>
110	16	05 37 110	C	5,3	6	360	<b>22569</b>	<b>34,84</b>
125	16	05 37 125	C	5,1	5	600	<b>22570</b>	<b>39,48</b>
140	16	05 37 140	C	6,0	5	300	<b>22571</b>	<b>45,61</b>
160	10	05 37 160	C	8,4	5	300	<b>22572</b>	<b>51,38</b>
225 (DN200)	10	05 37 200	D	11,8	5	150	<b>22573</b>	<b>98,93</b>
225	10	05 37 225	D	10,5	4	120	<b>22574</b>	<b>104,41</b>

## PP. 12. FLG

ACP 010\*

**BRIDA PP**
**PP FLANGE (BACKING RING)**

SIZE	PN	REF.	PACK	kg	Q(B)	Q(P)	CODE	EUR
50	16	05 12 050	B	3,7	18	2.160	<b>02045</b>	<b>9,85</b>
63	16	05 12 063	B	3,0	12	1.440	<b>02046</b>	<b>12,24</b>
75	16	05 12 075	C	5,4	16	960	<b>02047</b>	<b>18,09</b>
90	16	05 12 090	C	5,7	14	840	<b>02048</b>	<b>21,81</b>
110	16	05 12 110	C	3,7	7	420	<b>02049</b>	<b>27,68</b>
125 *	16	05 12 125	C	3,2	6	360	<b>02050</b>	<b>35,37</b>
140	16	05 12 140	C	3,7	6	360	<b>02051</b>	<b>38,21</b>
140 (DN125)	16	05 12 141	C	4,3	6	360	<b>02052</b>	<b>44,96</b>
160	10	05 12 160	C	4,0	5	300	<b>02053</b>	<b>47,51</b>
200 *	10	05 12 200	D	10,1	6	180	<b>02054</b>	<b>53,50</b>
225	10	05 12 225	D	10,1	6	180	<b>02055</b>	<b>58,94</b>
225 (DN200)	10	05 12 226	D	7,2	6	180	<b>02056</b>	<b>67,37</b>

## EVA. 14

ACP 010\*

**JUNTA PLANA EVA**
**EVA FLAT GASKET**

SIZE	PN	REF.	PACK	kg	Q(B)	Q(P)	CODE	EUR
20		05 14 020 *	B	1,0	200	24.000	<b>07700</b>	<b>0,86</b>
25		05 14 025 *	B	1,2	200	24.000	<b>07701</b>	<b>0,95</b>
32		05 14 032 *	B	1,3	200	24.000	<b>07702</b>	<b>1,01</b>
40		05 14 040 *	B	1,8	200	24.000	<b>07703</b>	<b>1,16</b>
50		05 14 050 *	B	1,8	160	19.200	<b>02061</b>	<b>1,38</b>
63		05 14 063 *	B	1,7	120	14.400	<b>02062</b>	<b>1,51</b>
75		05 14 075 *	B	1,8	100	12.000	<b>02063</b>	<b>2,00</b>
90		05 14 090 *	B	1,9	80	9.600	<b>02064</b>	<b>2,20</b>
110		05 14 110 *	B	2,3	60	7.200	<b>02065</b>	<b>2,79</b>
125		05 14 125 *	B	1,5	30	3.600	<b>02066</b>	<b>3,33</b>
140		05 14 140 *	C	3,5	60	3.600	<b>02067</b>	<b>3,70</b>
160		05 14 160 *	C	3,0	40	2.400	<b>02068</b>	<b>4,15</b>
200		05 14 200 *	C	2,9	30	1.800	<b>02069</b>	<b>5,24</b>
225		05 14 225 *	C	3,6	30	1.800	<b>02070</b>	<b>11,31</b>
250		05 14 250 *	C	2,1	10	600	<b>02071</b>	<b>17,54</b>
315		05 14 315 *	C	1,4	6	360	<b>02072</b>	<b>28,23</b>

## EPDM. 14

ACP 010\*

**JUNTA PLANA EPDM**
**EPDM FLAT GASKET**

SIZE	PN	REF.	PACK	kg	Q(B)	Q(P)	CODE	EUR
20	16	05 14 020 EPDM *	B	1,6	80	9.600	<b>66933</b>	<b>3,79</b>
25	16	05 14 025 EPDM *	B	1,9	80	9.600	<b>66934</b>	<b>4,15</b>
32	16	05 14 032 EPDM *	B	2,3	80	9.600	<b>66935</b>	<b>4,68</b>
40	16	05 14 040 EPDM *	B	3,1	80	9.600	<b>66936</b>	<b>6,40</b>
50	16	05 14 050 EPDM *	B	3,0	60	7.200	<b>66937</b>	<b>7,14</b>
63	16	05 14 063 EPDM *	B	2,9	50	6.000	<b>66938</b>	<b>8,24</b>
75	16	05 14 075 EPDM *	B	2,7	40	4.800	<b>66939</b>	<b>9,95</b>
90	16	05 14 090 EPDM *	B	2,4	30	3.600	<b>66940</b>	<b>11,44</b>
110	16	05 14 110 EPDM *	B	2,3	30	3.600	<b>66941</b>	<b>13,44</b>
125	16	05 14 125 EPDM *	B	2,0	20	2.400	<b>66942</b>	<b>16,35</b>
140	16	05 14 140 EPDM *	B	2,3	20	2.400	<b>66943</b>	<b>17,39</b>
160	10	05 14 160 EPDM *	B	1,5	10	1.200	<b>66944</b>	<b>18,95</b>
200	10	05 14 200 EPDM *	B	1,9	10	1.200	<b>66945</b>	<b>23,55</b>
225	10	05 14 225 EPDM *	B	1,6	10	1.200	<b>66946</b>	<b>24,29</b>
250	10	05 14 250 EPDM *	B	2,0	10	1.200	<b>66947</b>	<b>31,95</b>
315	10	05 14 315 EPDM *	B	1,3	6	720	<b>66948</b>	<b>39,59</b>
400	10	05 14 400 EPDM *	B	1,2	6	720	<b>05345</b>	<b>94,65</b>
500	10	05 14 500 EPDM *	B	1,6	6	720	<b>05346</b>	<b>110,91</b>



**TORNILLO, TUERCA Y ARANDELAS**

**BOLTS, NUTS AND WASHERS**

SIZE	PN	REF.	PACK	kg	Q(B)	Q(P)	CODE	EUR
M 12 x 60		05 91 060 *	B	4,6	48	2.880	<b>16061</b>	<b>1,56</b>
M 16 x 70		05 91 070 *	B	9,1	48	2.880	<b>02437</b>	<b>2,56</b>
M 16 x 80		05 91 080 *	B	9,7	48	2.880	<b>02438</b>	<b>2,67</b>
M 16 x 90		05 91 090 *	B	10,6	48	2.880	<b>02439</b>	<b>2,96</b>
M 16 x 100		05 91 100 *	B	11,2	48	2.880	<b>66775</b>	<b>3,43</b>
M 16 x 110		05 91 110 *	B	12,0	48	2.880	<b>66776</b>	<b>3,65</b>
M 16 x 120		05 91 120 *	B	8,7	32	1.920	<b>02440</b>	<b>3,85</b>
M 16 x 130		05 91 130 *	B	9,0	32	1.920	<b>02441</b>	<b>3,72</b>
M 16 x 140		05 91 140 *	B	9,6	32	1.920	<b>02442</b>	<b>3,95</b>
M 16 x 150		05 91 150 *	B	10,0	32	1.920	<b>02443</b>	<b>4,37</b>
M 16 x 160		05 91 160 *	B	7,9	24	1.440	<b>02444</b>	<b>4,30</b>
M 16 x 170		05 91 170 *	B	8,4	24	1.440	<b>02445</b>	<b>4,46</b>
M 16 x 200		05 91 200 *	B	6,4	16	960	<b>07718</b>	<b>5,64</b>
M 16 x 220		05 91 220 *	B	6,8	16	960	<b>07719</b>	<b>5,62</b>
M 16 x 240		05 91 240 *	B	7,0	16	960	<b>07720</b>	<b>6,13</b>
M 20 x 90		05 91 290 *	B	8,7	24	1.440	<b>02446</b>	<b>4,83</b>
M 20 x 110		05 91 310 *	B	9,7	24	1.440	<b>02447</b>	<b>5,54</b>
M 20 x 120		05 91 320 *	B	10,4	24	1.440	<b>66777</b>	<b>6,58</b>
M 20 x 130		05 91 330 *	B	9,7	24	1.440	<b>66778</b>	<b>6,77</b>
M 20 x 140		05 91 340 *	B	11,6	24	1.440	<b>66779</b>	<b>7,11</b>
M 20 x 150		05 91 350 *	B	9,7	24	1.440	<b>66780</b>	<b>7,58</b>
M 20 x 160		05 91 360 *	B	8,6	16	960	<b>02448</b>	<b>6,77</b>
M 20 x 180		05 91 380 *	B	9,3	16	960	<b>02449</b>	<b>7,32</b>
M 20 x 190		05 91 390 *	B	9,7	16	960	<b>02450</b>	<b>5,72</b>
M 20 x 200		05 91 400 *	B	10,0	16	960	<b>20263</b>	<b>7,81</b>
M 20 x 210		05 91 410 *	B	10,4	16	960	<b>02451</b>	<b>8,35</b>
M 20 x 230		05 91 430 *	B	11,2	16	960	<b>02452</b>	<b>8,87</b>
M 20 x 270		05 91 470 *	B	12,7	16	960	<b>07721</b>	<b>11,58</b>
M 20 x 310		05 91 510 *	C	14,2	16	480	<b>07722</b>	<b>12,49</b>
M 20 x 340		05 91 540 *	C	15,4	16	480	<b>07723</b>	<b>22,45</b>
M 24 x 140		05 91 640 *	C	15,4	16	480	<b>66781</b>	<b>11,23</b>
M 24 x 160		05 91 660 *	C	15,4	16	480	<b>66782</b>	<b>12,23</b>

También disponible en acero inoxidable  
Also available in stainless steel

Modelo y tamaño necesario de tornillería para cada una de las aplicaciones de la brida: válvula de mariposa, enlace o válvula de clapeta.

Required bolt size depending on each application of the flange: butterfly valve, coupling or swing check valve.

FLANGE SIZE	BOLT SIZE	UNITS	BOLT SIZE	UNITS	BOLT SIZE	UNITS	BOLT SIZE	UNITS	BOLT SIZE	UNITS
D20, D25	M12 x 60	4	M 12 x 60	4						
D32	M12 x 60	4	M 12 x 60	4						
D40	M16 x 70	4	M 16 x 70	4						
D50	M16 x 70	4	M 16 x 70	4						
D63	M16 x 80	4	M 16 x 70	4	M 16 x 120	4	M 16 x 120	4		
D75	M16 x 90	4	M 16 x 70	4	M 16 x 140	4	M 16 x 120	4	M 16 x 120	4
D90	M16 x 90	8	M 16 x 70	8	M 16 x 150	8	M 16 x 130	8	M 16 x 120	8
D110	M16 x 100	8	M 16 x 80	8	M 16 x 160	8	M 16 x 130	8	M 16 x 120	8
D125	M16 x 110	8	M 16 x 80	8	M 16 x 170	8	M 16 x 140	8	M 16 x 130	8
D140	M16 x 120	8	M 16 x 90	8	M 16 x 170	8	M 16 x 150	8	M 16 x 130	8
D160	M20 x 130	8	M 20 x 90	8	M 20 x 200	8	M 20 x 160	8	M 20 x 160	8
D200	M20 x 120	8	M 20 x 110	8	M 20 x 210	8	M 20 x 180	8	M 20 x 160	8
D225	M20 x 130	8	M 20 x 110	8	M 20 x 230	8	M 20 x 190	8	M 20 x 180	8
D250	M20 x 140	12			M 20 x 270	12			M 20 x 210	12
D280	M20 x 150	12			M 20 x 270	12				
D315	M20 x 160	12			M 20 x 310	12			M 20 x 230	12
D400	M24 x 160	12								
D500	M24 x 140	12								

\* Válido para Serie Industrial, Standard y Classic

## UP. 07. SF. BS

ACP 010\*

**TAPÓN**

encolar

**CAP**

solvent socket

SIZE	PN	REF.	PACK	kg	Q(B)	Q(P)	CODE	EUR
1/2"	16	05 07 901	B	1,5	200	24.000	<b>07209</b>	<b>0,66</b>
3/4"	16	05 07 902	B	2,6	200	24.000	<b>07210</b>	<b>0,79</b>
1"	16	05 07 903	B	2,9	120	14.400	<b>07211</b>	<b>1,08</b>
1 1/4"	16	05 07 904	B	2,5	70	8.400	<b>07212</b>	<b>1,66</b>
1 1/2"	16	05 07 905	B	3,8	48	5.760	<b>07213</b>	<b>2,40</b>
2"	16	05 07 906	B	3,2	24	2.880	<b>07214</b>	<b>3,36</b>
2 1/2"	16	05 07 075	C	5,7	32	1.920	<b>01949</b>	<b>6,07</b>
3"	16	05 07 908	C	6,3	16	960	<b>07216</b>	<b>10,39</b>
4"	16	05 07 910	C	5,4	9	540	<b>07803</b>	<b>21,02</b>

## UP. 07. FT

ACP 040

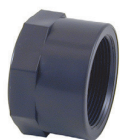
**TAPÓN**

roscar hembra

**CAP**

BSP female thread

SIZE	PN	REF.	PACK	kg	Q(B)	Q(P)	CODE	EUR
3/8"	10	05 07 616	B	2,0	200	24.000	<b>01957</b>	<b>1,35</b>
1/2"	10	05 07 620	B	2,7	200	24.000	<b>01958</b>	<b>1,44</b>
3/4"	10	05 07 625	B	3,7	160	19.200	<b>01959</b>	<b>1,56</b>
1"	10	05 07 632	B	3,2	80	9.600	<b>01960</b>	<b>1,93</b>
1 1/4"	10	05 07 640	B	3,6	50	6.000	<b>01961</b>	<b>2,71</b>
1 1/2"	10	05 07 650	B	4,3	40	4.800	<b>01962</b>	<b>3,51</b>
2"	10	05 07 663	B	4,3	22	2.640	<b>01963</b>	<b>4,68</b>
2 1/2"	10	05 07 675	B	3,1	12	1.440	<b>01964</b>	<b>11,18</b>
3"	10	05 07 690	C	7,1	16	960	<b>01965</b>	<b>17,86</b>
4"	10	05 07 710	C	5,6	8	480	<b>01966</b>	<b>24,95</b>

## UP. 19. MT

ACP 040

**TAPÓN**

roscar macho

**PLUG**

BSP male thread

SIZE	PN	REF.	PACK	kg	Q(B)	Q(P)	CODE	EUR
1/4"	10	05 19 612	B	3,2	1000	120.000	<b>02121</b>	<b>0,80</b>
3/8"	10	05 19 616	B	1,4	200	24.000	<b>02122</b>	<b>0,86</b>
1/2"	10	05 19 620	B	2,8	200	24.000	<b>02123</b>	<b>1,01</b>
3/4"	10	05 19 625	B	3,8	200	24.000	<b>02124</b>	<b>1,23</b>
1"	10	05 19 632	B	3,3	120	14.400	<b>02125</b>	<b>1,73</b>
1 1/4"	10	05 19 640	B	3,7	80	9.600	<b>02126</b>	<b>2,31</b>
1 1/2"	10	05 19 650	B	4,2	60	7.200	<b>02127</b>	<b>3,00</b>
2"	10	05 19 663	C	7,4	70	4.200	<b>02128</b>	<b>3,51</b>
2 1/2"	10	05 19 675	C	7,1	45	2.700	<b>02129</b>	<b>6,25</b>
3"	10	05 19 690	C	7,6	33	1.980	<b>02130</b>	<b>10,10</b>
4"	10	05 19 710	C	6,4	12	720	<b>02131</b>	<b>19,75</b>

PVC-U

CPVC

Valves

PP

Spare parts

UP. 15. SFMT. BS

ACP 030



**MACHÓN MIXTO**  
encolar y rosca macho

**ADAPTOR NIPPLE**  
solvent socket x BSP male thread

SIZE	PN	REF.	PACK	kg	Q(B)	Q(P)	CODE	EUR
1/2" - 3/8" x 1/2"	10	05 15 931	B	3,1	200	24.000	<b>07238</b>	<b>1,01</b>
3/4" - 1/2" x 3/4"	10	05 15 932	B	2,8	120	14.400	<b>07239</b>	<b>1,20</b>
1" - 3/4" x 1"	10	05 15 933	B	3,5	60	3.600	<b>07240</b>	<b>1,35</b>
1 1/4" - 1" x 1 1/4"	10	05 15 934	B	3,0	50	6.000	<b>07241</b>	<b>1,84</b>
1 1/2" - 1 1/4" x 1 1/2"	10	05 15 935	C	5,6	68	4.080	<b>07242</b>	<b>2,29</b>
2" - 1 1/2" x 2"	10	05 15 936	C	5,7	46	2.760	<b>07243</b>	<b>3,76</b>
2 1/2" - 63 x 2 1/2"	10	05 15 475	C	5,1	24	1.440	<b>02091</b>	<b>5,79</b>
3" - 2 1/2" x 3"	10	05 15 938	C	3,9	12	720	<b>07245</b>	<b>8,79</b>

UP. 17. SFMT. BS

ACP 030



**TERMINAL ROSCA MACHO**  
encolar y rosca macho

**ADAPTOR BUSH**  
solvent socket x BSP male thread

SIZE	PN	REF.	PACK	kg	Q(B)	Q(P)	CODE	EUR
1/2" x 1/2"	10	05 17 931	B	2,8	200	24.000	<b>07246</b>	<b>1,17</b>
3/4" x 3/4"	10	05 17 932	B	2,5	120	14.400	<b>07247</b>	<b>1,30</b>
1" x 1"	10	05 17 933	B	2,5	60	7.200	<b>07248</b>	<b>1,55</b>
1 1/4" x 1 1/4"	10	05 17 934	C	4,8	80	4.800	<b>07249</b>	<b>2,02</b>
1 1/2" x 1 1/2"	10	05 17 935	C	7,5	72	4.320	<b>07250</b>	<b>2,38</b>
2" x 2"	10	05 17 936	C	8,3	50	3.000	<b>07251</b>	<b>3,72</b>
2 1/2" x 2 1/2"	10	05 17 475	C	6,5	24	1.440	<b>02108</b>	<b>6,73</b>
3" x 3"	10	05 17 938	D	12,3	28	840	<b>07253</b>	<b>14,26</b>
4" x 4"	10	05 17 940	D	6,6	10	300	<b>07254</b>	<b>21,57</b>

UP. 18. MT

ACP 040



**MACHÓN DOBLE ROSCA**  
rosca macho

**HEXAGON NIPPLE**  
BSP male thread

SIZE	PN	REF.	PACK	kg	Q(B)	Q(P)	CODE	EUR
3/8"	10	05 18 616	B	1,5	200	24.000	<b>02111</b>	<b>1,15</b>
1/2"	10	05 18 620	B	2,8	200	24.000	<b>02112</b>	<b>1,22</b>
3/4"	10	05 18 625	B	2,4	120	14.400	<b>02113</b>	<b>1,44</b>
1"	10	05 18 632	B	2,6	80	9.600	<b>02114</b>	<b>1,71</b>
1 1/4"	10	05 18 640	B	2,7	50	6.000	<b>02115</b>	<b>2,14</b>
1 1/2"	10	05 18 650	B	2,6	36	4.320	<b>02116</b>	<b>2,81</b>
2"	10	05 18 663	C	5,0	46	2.760	<b>02117</b>	<b>3,58</b>
2 1/2"	10	05 18 675	C	5,5	30	1.800	<b>02118</b>	<b>6,32</b>
3"	10	05 18 690	C	3,2	12	720	<b>02119</b>	<b>9,88</b>
4"	10	05 18 710	C	3,5	6	360	<b>02120</b>	<b>23,26</b>

UP. 32. MFT

ACP 040



**REDUCCIÓN ROSCADA**  
rosca macho y hembra

**REDUCER**  
BSP male x female thread

SIZE	PN	REF.	PACK	kg	Q(B)	Q(P)	CODE	EUR
3/8" x 1/2"	10	05 32 616	B	4,0	200	24.000	<b>02270</b>	<b>1,71</b>
1/2" x 3/4"	10	05 32 620	B	3,2	120	14.400	<b>02271</b>	<b>1,78</b>
1/2" x 3/8"	10	05 32 621	B	2,2	200	24.000	<b>02272</b>	<b>1,66</b>
3/4" x 1"	10	05 32 625	B	2,9	70	8.400	<b>02273</b>	<b>2,17</b>
3/4" x 1/2"	10	05 32 626	B	2,7	120	14.400	<b>02274</b>	<b>1,78</b>
3/4" x 3/8"	10	05 32 627	B	2,7	140	16.800	<b>02275</b>	<b>1,84</b>
1" x 1 1/4"	10	05 32 632	B	2,9	40	4.800	<b>02276</b>	<b>2,58</b>
1" x 3/4"	10	05 32 633	B	3,0	80	9.600	<b>02277</b>	<b>2,05</b>
1" x 1/2"	10	05 32 634	B	2,7	80	9.600	<b>02278</b>	<b>2,05</b>
1" x 3/8"	10	05 32 635	B	3,1	100	12.000	<b>02279</b>	<b>2,17</b>
1 1/4" x 1 1/2"	10	05 32 640	B	3,6	40	4.800	<b>02280</b>	<b>3,69</b>
1 1/4" x 1"	10	05 32 641	B	2,8	50	6.000	<b>02281</b>	<b>2,52</b>
1 1/4" x 3/4"	10	05 32 642	B	2,7	50	6.000	<b>02282</b>	<b>2,58</b>
1 1/4" x 1/2"	10	05 32 643	B	2,6	50	6.000	<b>02283</b>	<b>2,58</b>
1 1/2" x 2"	10	05 32 650	B	3,0	18	2.160	<b>02284</b>	<b>5,90</b>
1 1/2" x 1 1/4"	10	05 32 651	C	5,1	70	4.200	<b>02285</b>	<b>2,89</b>
1 1/2" x 1"	10	05 32 652	C	4,9	70	4.200	<b>02286</b>	<b>2,89</b>
1 1/2" x 3/4"	10	05 32 653	C	5,8	90	5.400	<b>02287</b>	<b>2,93</b>
2" x 2 1/2"	10	05 32 663	C	7,8	36	2.160	<b>02288</b>	<b>10,05</b>
2" x 1 1/2"	10	05 32 664	C	5,2	48	2.880	<b>02289</b>	<b>4,28</b>
2" x 1 1/4"	10	05 32 665	C	4,9	48	2.880	<b>02290</b>	<b>4,41</b>
2" x 1"	10	05 32 666	C	4,9	50	3.000	<b>02291</b>	<b>4,34</b>
2 1/2" x 3"	10	05 32 675	C	5,5	16	960	<b>02292</b>	<b>18,98</b>
2 1/2" x 2"	10	05 32 676	C	6,0	32	1.920	<b>02293</b>	<b>5,80</b>
2 1/2" x 1 1/2"	10	05 32 677	C	5,8	32	1.920	<b>02294</b>	<b>5,80</b>
2 1/2" x 1 1/4"	10	05 32 678	C	6,3	40	2.400	<b>02295</b>	<b>5,80</b>
3" x 4"	10	05 32 690	C	7,1	12	720	<b>02296</b>	<b>23,15</b>
3" x 2 1/2"	10	05 32 691	C	6,1	24	1.440	<b>02297</b>	<b>10,05</b>
3" x 2"	10	05 32 692	C	5,7	24	1.440	<b>02298</b>	<b>7,23</b>
3" x 1 1/2"	10	05 32 693	C	5,2	24	1.440	<b>02299</b>	<b>7,23</b>
4" x 3"	10	05 32 711	C	4,8	9	540	<b>02300</b>	<b>23,11</b>
4" x 2 1/2"	10	05 32 712	C	5,9	12	720	<b>02301</b>	<b>23,11</b>
4" x 2"	10	05 32 713	C	6,0	12	720	<b>02302</b>	<b>23,11</b>

## UP. 33. MT

ACP 040

**REDUCCIÓN ROSCADA**

roscar macho

**REDUCING NIPPLE**

BSP male thread

SIZE	PN	REF.	PACK	kg	Q(B)	Q(P)	CODE	EUR
1/2" x 3/8"	10	05 33 620	B	2,0	200	24.000	<b>02303</b>	<b>1,22</b>
3/4" x 1/2"	10	05 33 625	B	3,1	160	19.200	<b>02304</b>	<b>1,27</b>
3/4" x 3/8"	10	05 33 626	B	2,9	160	19.200	<b>02305</b>	<b>1,35</b>
1" x 3/4"	10	05 33 632	B	2,9	80	9.600	<b>02306</b>	<b>1,64</b>
1" x 1/2"	10	05 33 633	B	2,6	90	10.800	<b>02307</b>	<b>1,66</b>
1" x 3/8"	10	05 33 634	B	2,8	90	10.800	<b>02308</b>	<b>1,71</b>
1 1/4" x 1"	10	05 33 640	B	2,7	50	6.000	<b>02309</b>	<b>2,03</b>
1 1/4" x 3/4"	10	05 33 641	B	2,9	60	7.200	<b>02310</b>	<b>2,14</b>
1 1/4" x 1/2"	10	05 33 642	B	2,9	60	7.200	<b>02311</b>	<b>2,14</b>
1 1/2" x 1 1/4"	10	05 33 650	B	2,6	38	4.560	<b>02312</b>	<b>2,47</b>
1 1/2" x 1"	10	05 33 651	B	4,6	56	6.720	<b>02313</b>	<b>2,43</b>
1 1/2" x 3/4"	10	05 33 652	B	3,6	60	7.200	<b>02314</b>	<b>2,47</b>
2" x 1 1/2"	10	05 33 663	B	2,4	24	2.880	<b>02315</b>	<b>3,11</b>
2" x 1 1/4"	10	05 33 664	B	3,1	33	3.960	<b>02316</b>	<b>3,22</b>
2" x 1"	10	05 33 665	B	3,1	33	3.960	<b>02317</b>	<b>3,22</b>
2 1/2" x 2"	10	05 33 675	C	5,2	30	1.800	<b>02318</b>	<b>5,80</b>
2 1/2" x 1 1/2"	10	05 33 676	C	7,1	45	2.700	<b>02319</b>	<b>5,80</b>
2 1/2" x 1 1/4"	10	05 33 677	C	7,0	45	2.700	<b>02320</b>	<b>5,80</b>
3" x 2 1/2"	10	05 33 690	C	5,7	24	1.440	<b>02321</b>	<b>9,37</b>
3" x 2"	10	05 33 691	C	5,3	24	1.440	<b>02322</b>	<b>9,37</b>
3" x 1 1/2"	10	05 33 692	C	7,6	36	2.160	<b>02323</b>	<b>9,37</b>
4" x 3"	10	05 33 710	C	6,1	12	720	<b>02324</b>	<b>21,59</b>
4" x 2 1/2"	10	05 33 711	C	5,9	12	720	<b>02325</b>	<b>21,59</b>
4" x 2"	10	05 33 712	C	5,7	12	720	<b>02326</b>	<b>21,59</b>

## UP. 34. MFT

ACP 040

**REDUCCIÓN ROSCADA CORTA**

roscar macho y hembra

**SHORT REDUCING NIPPLE**

BSP male x female thread

SIZE	PN	REF.	PACK	kg	Q(B)	Q(P)	CODE	EUR
1/2" x 1/4"	10	05 34 621	B	2,6	200	24.000	<b>23087</b>	<b>1,31</b>
3/4" x 1/2"	10	05 34 625	B	2,9	200	24.000	<b>20147</b>	<b>1,55</b>
3/4" x 1/4"	10	05 34 627	B	4,0	200	24.000	<b>23088</b>	<b>1,56</b>
3/4" x 1/8"	10	05 34 628	B	4,1	200	24.000	<b>28081</b>	<b>1,56</b>
1" x 3/4"	10	05 34 632	B	2,4	120	14.400	<b>20148</b>	<b>1,89</b>
1" x 1/4"	10	05 34 635	B	3,4	120	14.400	<b>23089</b>	<b>1,92</b>
1 1/4" x 1"	10	05 34 640	B	2,7	80	9.600	<b>20149</b>	<b>2,32</b>
1 1/2" x 1 1/4"	10	05 34 650	B	2,1	50	6.000	<b>20150</b>	<b>2,67</b>
2" x 1 1/2"	10	05 34 663	B	2,6	36	4.320	<b>20151</b>	<b>4,06</b>
2 1/2" x 2"	10	05 34 675	B	2,8	22	2.640	<b>20152</b>	<b>5,46</b>
3" x 2 1/2"	10	05 34 690	B	2,6	18	2.160	<b>20153</b>	<b>9,30</b>
4" x 3"	10	05 34 710	B	2,7	6	720	<b>20154</b>	<b>22,18</b>

PVC-U

CPVC

Valves

PP

Spare parts



UP. 50. SF. BS

ACP 050



**ENLACE 3 PIEZAS**  
encolar

**UNION**  
solvent socket

SIZE	PN	REF.	PACK	kg	Q(B)	Q(P)	CODE	EUR
½"	16	05 50 901	B	3,2	80	9.600	<b>07332</b>	<b>2,89</b>
¾"	16	05 50 902	B	2,6	40	4.800	<b>07333</b>	<b>3,32</b>
1"	16	05 50 903	B	3,1	30	3.600	<b>07334</b>	<b>4,66</b>
1¼"	16	05 50 904	C	6,9	40	2.400	<b>07335</b>	<b>5,60</b>
1½"	16	05 50 905	C	6,5	30	1.800	<b>07336</b>	<b>6,85</b>
2"	16	05 50 906	C	5,2	12	720	<b>07337</b>	<b>10,02</b>
2½"	10	05 50 075	D	9,3	16	480	<b>02333</b>	<b>27,68</b>
3"	10	05 50 908	D	10,7	12	360	<b>07806</b>	<b>38,46</b>
4"	10	05 50 910	D	8,3	5	150	<b>07807</b>	<b>54,15</b>

UP. 50. SFT. BS

ACP 050



**ENLACE 3 PIEZAS MIXTO**  
encolar y roscar hembra

**UNION**  
solvent socket x BSP female thread

SIZE	PN	REF.	PACK	kg	Q(B)	Q(P)	CODE	EUR
½" x ½"	10	05 50 931	B	3,2	80	9.600	<b>07255</b>	<b>3,34</b>
¾" x ¾"	10	05 50 932	B	2,8	40	4.800	<b>07256</b>	<b>3,91</b>
1" x 1"	10	05 50 933	B	3,2	30	3.600	<b>07257</b>	<b>5,27</b>
1¼" x 1¼"	10	05 50 934	C	6,7	40	2.400	<b>07258</b>	<b>6,59</b>
1½" x 1½"	10	05 50 935	C	6,8	30	1.800	<b>07259</b>	<b>7,93</b>
2" x 2"	10	05 50 936	C	5,3	12	720	<b>07260</b>	<b>11,50</b>
2½" x 2½"	10	05 50 475	D	9,4	16	480	<b>02342</b>	<b>30,74</b>
3" x 3"	10	05 50 938	D	10,7	12	360	<b>07808</b>	<b>41,18</b>
4" x 4"	10	05 50 940	D	8,2	5	150	<b>07809</b>	<b>65,42</b>

UP. 50. FT

ACP 050



**ENLACE 3 PIEZAS**  
roscar hembra

**UNION**  
BSP female thread

SIZE	PN	REF.	PACK	kg	Q(B)	Q(P)	CODE	EUR
¾"	10	05 50 616	B	2,6	100	12.000	<b>20159</b>	<b>3,57</b>
½"	10	05 50 620	B	3,3	80	9.600	<b>02345</b>	<b>3,81</b>
¾"	10	05 50 625	B	2,9	40	4.800	<b>02346</b>	<b>4,52</b>
1"	10	05 50 632	B	3,1	30	3.600	<b>02347</b>	<b>6,01</b>
1¼"	10	05 50 640	C	6,7	40	2.400	<b>02348</b>	<b>7,56</b>
1½"	10	05 50 650	C	6,6	30	1.800	<b>02349</b>	<b>8,91</b>
2"	10	05 50 663	C	5,1	12	720	<b>02350</b>	<b>12,66</b>
2½"	10	05 50 675	C	4,9	8	480	<b>07713</b>	<b>33,67</b>
3"	10	05 50 690	C	4,7	5	300	<b>07714</b>	<b>45,63</b>
4"	10	05 50 710	C	3,6	2	120	<b>07715</b>	<b>70,07</b>

UP. 51. SMT. BS

ACP 050



**ENLACE 3 PIEZAS MIXTO**  
encolar y roscar macho

**UNION**  
solvent socket x BSP male thread

SIZE	PN	REF.	PACK	kg	Q(B)	Q(P)	CODE	EUR
½" x ½"	10	05 51 931	B	3,6	80	9.600	<b>07810</b>	<b>3,88</b>
¾" x ¾"	10	05 51 932	B	3,0	40	4.800	<b>07811</b>	<b>4,35</b>
1" x 1"	10	05 51 933	B	3,5	30	3.600	<b>07812</b>	<b>5,27</b>
1¼" x 1¼"	10	05 51 934	C	6,6	36	2.160	<b>07813</b>	<b>6,47</b>
1½" x 1½"	10	05 51 935	C	7,2	30	1.800	<b>07262</b>	<b>7,10</b>
2" x 2"	10	05 51 936	C	5,8	12	720	<b>07263</b>	<b>11,47</b>
2½" x 2½"	10	05 51 475	D	8,2	16	480	<b>02359</b>	<b>29,87</b>
3" x 3"	10	05 51 938	D	10,1	10	300	<b>07814</b>	<b>41,18</b>
4" x 4"	10	05 51 940	D	7,9	4	120	<b>07815</b>	<b>65,42</b>

UP. 57. SFMT. BS

ACP 050



**MANGUITO ORIENTABLE**  
encolar hembra y roscar macho

**SELF-ALIGN UNION**  
solvent socket x BSP male thread

SIZE	PN	REF.	PACK	kg	Q(B)	Q(P)	CODE	EUR
1½" x 1½"	10	05 57 955	D	15,3	30	900	<b>21081</b>	<b>17,32</b>

PVC-U

CPVC

Valves

PP

Spare parts

## UP. 22. SF. BS

ACP 010



**MANGUITO ENLACE**  
encolar

**UNION END**  
solvent socket

SIZE	PN	REF.	PACK	kg	Q(B)	Q(P)	CODE	EUR
1/2"	16	05 22 901	B	2,8	300	36.000	<b>27254</b>	<b>0,68</b>
3/4"	16	05 22 902	C	4,6	200	12.000	<b>27255</b>	<b>0,84</b>
1"	16	05 22 903	B	2,6	125	15.000	<b>27256</b>	<b>1,08</b>
1 1/4"	16	05 22 904	C	4,4	80	4.800	<b>27257</b>	<b>1,22</b>
1 1/2"	16	05 22 905	B	2,6	50	6.000	<b>27258</b>	<b>1,80</b>
2"	16	05 22 906	C	5,6	60	3.600	<b>27259</b>	<b>2,35</b>
2 1/2"	16	05 22 075	C	5,7	35	2.100	<b>02178</b>	<b>5,40</b>
3"	16	05 22 908	C	4,5	20	1.200	<b>27260</b>	<b>7,20</b>
4"	16	05 22 910	D	7,9	20	600	<b>27261</b>	<b>14,01</b>

## UP. 22. FT

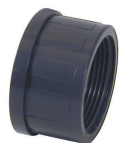
ACP 040

**MANGUITO ENLACE**  
roscar hembra

**UNION END**  
BSP female thread

SIZE	PN	REF.	PACK	kg	Q(B)	Q(P)	CODE	EUR
3/4"	10	05 22 616	B	3,3	600	72.000	<b>20230</b>	<b>1,04</b>
1/2"	10	05 22 620	B	3,0	300	36.000	<b>16310</b>	<b>1,15</b>
3/4"	10	05 22 625	B	3,7	200	24.000	<b>16311</b>	<b>1,42</b>
1"	10	05 22 632	B	3,0	125	15.000	<b>16312</b>	<b>1,73</b>
1 1/4"	10	05 22 640	B	3,0	60	7.200	<b>16313</b>	<b>1,98</b>
1 1/2"	10	05 22 650	B	3,1	50	6.000	<b>16314</b>	<b>2,97</b>
2"	10	05 22 663	C	7,0	60	3.600	<b>16315</b>	<b>3,63</b>
2 1/2"	10	05 22 675	C	6,4	36	2.160	<b>16316</b>	<b>9,33</b>
3"	10	05 22 690	C	5,0	20	1.200	<b>16317</b>	<b>11,15</b>
4"	10	05 22 710	C	4,9	10	600	<b>16318</b>	<b>31,69</b>

## UP. 23. FT. BS

ACP 040

**TUERCA**  
roscar hembra

**UNION NUT**  
BSP female thread

SIZE	PN	REF.	PACK	kg	Q(B)	Q(P)	CODE	EUR
1"	10	05 23 632	B	3,0	200	24.000	<b>02188</b>	<b>1,00</b>
1 1/4"	10	05 23 640	B	2,6	100	12.000	<b>02189</b>	<b>1,16</b>
1 1/2"	10	05 23 650	B	2,9	70	8.400	<b>02191</b>	<b>1,64</b>
2"	10	05 23 663	B	2,9	45	5.400	<b>02192</b>	<b>1,93</b>
2 1/4"	10	05 23 664	B	2,6	30	3.600	<b>02193</b>	<b>2,02</b>
2 3/4"	10	05 23 676	C	5,5	40	2.400	<b>02196</b>	<b>3,70</b>
3 1/2"	10	05 23 692	C	5,7	30	1.800	<b>02197</b>	<b>11,71</b>
4"	10	05 23 710	C	5,2	16	960	<b>02198</b>	<b>17,40</b>
5 1/2"	10	05 23 741	C	3,6	6	360	<b>02199</b>	<b>21,79</b>

## UP. 54. SF. BS

VCS 210

**VISOR DE LÍQUIDOS**  
encolar

**SIGHT GLASS**  
solvent socket

SIZE	PN	REF.	PACK	kg	Q(B)	Q(P)	CODE	EUR
1 1/2"	6	05 54 905	C	5,2	12	720	<b>21082</b>	<b>25,58</b>
2"	6	05 54 906	C	8,2	12	720	<b>21083</b>	<b>31,47</b>
2 1/2"	10	05 54 075	C	7,7	3	180	<b>02389</b>	<b>78,48</b>
3"	10	05 54 908	D	13,0	4	120	<b>21084</b>	<b>99,57</b>
4"	10	05 54 910	D	8,3	2	60	<b>21085</b>	<b>123,59</b>

## UP. 54. FT

VCS 210

**VISOR DE LÍQUIDOS**  
roscar hembra

**SIGHT GLASS**  
BSP female thread

SIZE	PN	REF.	PACK	kg	Q(B)	Q(P)	CODE	EUR
1 1/2"	6	05 54 650	C	5,1	12	720	<b>02397</b>	<b>26,38</b>
2"	6	05 54 663	C	8,1	12	720	<b>02398</b>	<b>32,45</b>

ADHESIVOS PVC-U - PVC-U SOLVENT CEMENT

UP. 90. SC

ADH 010



ADHESIVO PVC-U

PVC-U SOLVENT CEMENT

SIZE	PN	REF.	PACK	kg	Q(B)	Q(P)	CODE	EUR
125 cc		05 90 012	0,02	5,6	30	1.260	<b>02429</b>	<b>7,54</b>
250 cc w/b		05 90 026	0,02	9,3	28	1.176	<b>02430</b>	<b>13,56</b>
500 cc		05 90 050	0,02	8,0	15	630	<b>02427</b>	<b>20,05</b>
500 cc w/b		05 90 051	0,02	8,1	15	630	<b>09043</b>	<b>23,43</b>
1.000 cc		05 90 100	0,02	13,0	12	504	<b>02426</b>	<b>33,70</b>
1.000 cc w/b		05 90 101	0,02	12,8	12	504	<b>09044</b>	<b>39,88</b>

UP. 90. SC. TV

ADH 010



ADHESIVO PVC-U

c/tapa válvula

PVC-U SOLVENT CEMENT

w/cover valve

SIZE	PN	REF.	PACK	kg	Q(B)	Q(P)	CODE	EUR
1.000 cc		05 90 100 TV	0,02	13,0	12	504	<b>60251</b>	<b>30,09</b>

UP. 90. TSC

ADH 010



ADHESIVO PVC-U TANGIT®

TANGIT® PVC-U SOLVENT CEMENT

SIZE	PN	REF.	PACK	kg	Q(B)	Q(P)	CODE	EUR
500 cc w/p		05 90 350 *	0,02	7,4	12	864	<b>02434</b>	<b>66,11</b>
1.000 cc		05 90 400 *	0,02	13,8	12	864	<b>02433</b>	<b>113,16</b>

UP. 90. SCU

ADH 010



ADHESIVO PVC-U UNI-100

con pincel

UNI-100 PVC-U SOLVENT CEMENT

with brush

SIZE	PN	REF.	PACK	kg	Q(B)	Q(P)	CODE	EUR
500 cc w/b		05 90 051 UNI *	0,02	7,1	12	720	<b>52706</b>	<b>44,56</b>
1.000 cc w/b		05 90 101 UNI *	0,02	9,2	8	480	<b>52707</b>	<b>74,78</b>

ADHESIVO PVC-U / PVC-C - PVC-U / CPVC SOLVENT CEMENT

UP. 90. SCHCR

ADH 010



ADHESIVO PVC-U/PVC-C HCR-36

alta resistencia química

HCR-36 PVC-U/CPVC SOLVENT CEM.

high chemical resistance

SIZE	PN	REF.	PACK	kg	Q(B)	Q(P)	CODE	EUR
1.000 cc		05 90 100 HCR *	C	8,4	6	360	<b>52711</b>	<b>144,03</b>

DISOLVENTE - CLEANER

UP. 90. CL

ADH 010



DISOLVENTE

PVC-U / PVC-C

CLEANER

PVC-U / CPVC

SIZE	PN	REF.	PACK	kg	Q(B)	Q(P)	CODE	EUR
125 cc		05 90 125	0,02	5,0	28	2.100	<b>54740</b>	<b>10,58</b>
500 cc		05 90 250	0,02	8,1	15	630	<b>02432</b>	<b>15,53</b>
1.000 cc		05 90 300	0,02	11,0	12	504	<b>02431</b>	<b>24,49</b>

CINTA PTFE - PTFE TAPE

UP. 90. TF

ADH 010



CINTA DE PTFE

PTFE THREAD-WRAP TAPE

SIZE	PN	REF.	PACK	kg	Q(B)	Q(P)	CODE	EUR
12mm/12m/0,075		05 90 500 *	B	1,9	140	16.800	<b>02435</b>	<b>1,08</b>
19mm/50m/0,15		05 90 550 *	B	3,2	36	4.320	<b>02436</b>	<b>13,69</b>



# VALVULERÍA

# VALVES

PVC-U

CPVC

Valves

PP

Spare parts



PVC-U

**25** Válvulas de bola Serie [STD]  
Ball valves [STD] Series



**31** Válvulas anti-retorno Serie Muelle  
Check valves Spring Series



**38** Válvulas de compuerta rotatoria  
Rotary disc valves



CPVC

**26** Válvulas de bola Serie Standard  
Ball valves Standard Series



**32** Válvulas anti-retorno Serie Bola  
Check valves Ball Series



**38** Válvulas de guillotina  
Knife gate valves



Valves

**28** Válvulas de bola Serie Industrial  
Ball valves Industrial Series



**33** Válvulas de clapeta  
Swing check valves



PP

**29** Válvulas de bola Serie e-QUA  
Ball valves e-QUA Series



**34** Válvulas de mariposa Serie Standard  
Butterfly valves Standard Series



Spare parts

**30** Válvulas de bola Serie Uniblock  
Ball valves Uniblock Series



**36** Válvulas de mariposa Serie Industrial  
Butterfly valves Industrial Series



**30** Válvulas de bola Serie 3 Vías  
Ball valves 3-way Series



**37** Válvulas de mariposa Serie Classic  
Butterfly valves Classic Series



## VÁLVULAS DE BOLA EN PVC-U SERIE [STD] - PVC-U BALL VALVES [STD] SERIES

## UP. 60ST. SF5. BS

VAL 311



**PE - EPDM**  
encolar

**PE - EPDM**  
solvent socket

SIZE	PN	REF.	PACK	kg	Q(B)	Q(P)	CODE	EUR
½"	16	60 60 901	B	3,5	25	3.000	<b>36541</b>	<b>11,87</b>
¾"	16	60 60 902	B	3,2	14	1.680	<b>36542</b>	<b>13,06</b>
1"	16	60 60 903	B	2,8	8	960	<b>36543</b>	<b>17,25</b>
1¼"	16	60 60 904	B	3,0	6	720	<b>36544</b>	<b>20,01</b>
1½"	16	60 60 905	C	7,4	10	600	<b>36545</b>	<b>26,98</b>
2"	16	60 60 906	D	12,9	10	300	<b>36546</b>	<b>36,73</b>
2½"	10	60 60 075	C	4,9	2	120	<b>36507</b>	<b>110,23</b>
3"	10	60 60 090	D	7,7	2	60	<b>36548</b>	<b>168,29</b>
4"	10	60 60 110	D	8,7	1	30	<b>36549</b>	<b>300,85</b>

## UP. 60ST. FT5

VAL 311



**PE - EPDM**  
roscar hembra

**PE - EPDM**  
BSP female thread

SIZE	PN	REF.	PACK	kg	Q(B)	Q(P)	CODE	EUR
¾"	16	60 60 616	B	3,7	25	3.000	<b>36510</b>	<b>12,29</b>
½"	16	60 60 620	B	3,5	25	3.000	<b>36511</b>	<b>12,29</b>
¾"	16	60 60 625	B	3,2	14	1.680	<b>36512</b>	<b>13,57</b>
1"	16	60 60 632	B	2,8	8	960	<b>36513</b>	<b>17,69</b>
1¼"	16	60 60 640	B	3,1	6	720	<b>36514</b>	<b>20,48</b>
1½"	16	60 60 650	C	7,6	10	600	<b>36515</b>	<b>28,10</b>
2"	16	60 60 663	D	13,1	10	300	<b>36516</b>	<b>38,34</b>
2½"	10	60 60 675	C	5,9	2	120	<b>36517</b>	<b>116,45</b>
3"	10	60 60 690	D	8,0	2	60	<b>36518</b>	<b>166,57</b>
4"	10	60 60 711	D	8,6	1	30	<b>36519</b>	<b>303,19</b>

PVC-U

CPVC

Valves

PP

Spare parts

VÁLVULAS DE BOLA EN PVC-U SERIE STANDARD - PVC-U BALL VALVES STANDARD SERIES



**PE - EPDM**  
encolar

**PE - EPDM**  
solvent socket

SIZE	PN	REF.	PACK	kg	Q(B)	Q(P)	CODE	EUR
3/8"	16	05 60 900	B	4,1	24	2.880	<b>07265</b>	<b>13,35</b>
1/2"	16	05 60 901	B	3,9	25	3.000	<b>07266</b>	<b>13,35</b>
3/4"	16	05 60 902	B	3,7	14	1.680	<b>07267</b>	<b>14,65</b>
1"	16	05 60 903	B	3,0	8	960	<b>07268</b>	<b>19,36</b>
1 1/4"	16	05 60 904	B	3,6	6	720	<b>07269</b>	<b>22,47</b>
1 1/2"	16	05 60 905	C	5,9	6	360	<b>07270</b>	<b>30,85</b>
2"	16	05 60 906	D	14,1	9	270	<b>07271</b>	<b>41,99</b>
2 1/2"	10	05 60 075	C	6,3	2	120	<b>02459</b>	<b>124,82</b>
3"	10	05 60 908	D	8,8	2	60	<b>07273</b>	<b>178,38</b>
4" (DN 80)	10	05 60 910	D	9,1	2	60	<b>07274</b>	<b>190,36</b>
4"	10	05 60 911	D	8,6	1	30	<b>27251</b>	<b>318,87</b>

UP. 60. FT5

VAL 310



**PE - EPDM**  
roscar hembra

**PE - EPDM**  
BSP female thread

SIZE	PN	REF.	PACK	kg	Q(B)	Q(P)	CODE	EUR
3/8"	16	05 60 616	B	4,1	24	2.880	<b>05353</b>	<b>13,35</b>
1/2"	16	05 60 620	B	3,9	25	3.000	<b>02462</b>	<b>13,35</b>
3/4"	16	05 60 625	B	3,7	14	1.680	<b>02463</b>	<b>14,70</b>
1"	16	05 60 632	B	3,1	8	960	<b>02464</b>	<b>19,57</b>
1 1/4"	16	05 60 640	B	3,7	6	720	<b>02465</b>	<b>22,89</b>
1 1/2"	16	05 60 650	C	6,0	6	360	<b>02466</b>	<b>31,32</b>
2"	16	05 60 663	D	14,3	9	270	<b>02467</b>	<b>42,55</b>
2 1/2"	10	05 60 675	C	6,3	2	120	<b>02468</b>	<b>131,17</b>
3"	10	05 60 690	D	9,1	2	60	<b>02469</b>	<b>176,59</b>
4" (DN 80)	10	05 60 710	D	9,1	2	60	<b>05354</b>	<b>195,00</b>
4"	10	05 60 711	D	8,9	1	30	<b>22798</b>	<b>321,37</b>

UP. 61. SF6. BS

VAL 310



**PTFE - EPDM**  
encolar

**PTFE - EPDM**  
solvent socket

SIZE	PN	REF.	PACK	kg	Q(B)	Q(P)	CODE	EUR
3/8"	16	05 61 900	-	-	-	-	<b>07275</b>	<b>14,76</b>
1/2"	16	05 61 901	B	4,0	25	3.000	<b>07276</b>	<b>14,76</b>
3/4"	16	05 61 902	B	3,7	14	1.680	<b>07277</b>	<b>17,34</b>
1"	16	05 61 903	B	3,1	8	960	<b>07278</b>	<b>23,37</b>
1 1/4"	16	05 61 904	B	3,7	6	720	<b>07279</b>	<b>28,01</b>
1 1/2"	16	05 61 905	C	5,8	6	360	<b>07280</b>	<b>37,11</b>
2"	16	05 61 906	D	14,1	9	270	<b>07281</b>	<b>49,21</b>
2 1/2"	10	05 61 075	C	6,3	2	120	<b>02476</b>	<b>130,52</b>
3"	10	05 61 908	D	8,7	2	60	<b>07283</b>	<b>186,57</b>
4" (DN 80)	10	05 61 910	D	9,1	2	60	<b>07284</b>	<b>203,05</b>
4"	10	05 61 911	D	8,9	1	30	<b>27252</b>	<b>383,30</b>

UP. 61. FT6

VAL 310



**PTFE - EPDM**  
roscar hembra

**PTFE - EPDM**  
BSP female thread

SIZE	PN	REF.	PACK	kg	Q(B)	Q(P)	CODE	EUR
3/8"	16	05 61 616	B	4,1	25	3.000	<b>05357</b>	<b>14,72</b>
1/2"	16	05 61 620	B	4,1	24	2.880	<b>02478</b>	<b>14,72</b>
3/4"	16	05 61 625	B	3,7	14	1.680	<b>02479</b>	<b>17,65</b>
1"	16	05 61 632	B	3,2	8	960	<b>02480</b>	<b>23,77</b>
1 1/4"	16	05 61 640	B	3,8	6	720	<b>02481</b>	<b>29,27</b>
1 1/2"	16	05 61 650	C	6,0	6	360	<b>02482</b>	<b>38,45</b>
2"	16	05 61 663	D	14,3	9	270	<b>02483</b>	<b>51,04</b>
2 1/2"	10	05 61 675	C	6,3	2	120	<b>02484</b>	<b>146,52</b>
3"	10	05 61 690	D	9,1	2	60	<b>02485</b>	<b>194,08</b>
4" (DN 80)	10	05 61 710	D	9,1	2	60	<b>05358</b>	<b>208,52</b>
4"	10	05 61 711	D	9,0	1	30	<b>22066</b>	<b>407,78</b>

## VÁLVULAS DE BOLA EN PVC-U SERIE STANDARD - PVC-U BALL VALVES STANDARD SERIES

## UP. 61. SF7. BS

VAL 310



**PTFE - FPM**  
encolar

**PTFE - FPM**  
solvent socket

SIZE	PN	REF.	PACK	kg	Q(B)	Q(P)	CODE	EUR
3/8"	16	05 61 900 VI	B	4,2	24	2.880	<b>21086</b>	<b>27,10</b>
1/2"	16	05 61 901 VI	B	4,1	24	1.440	<b>21087</b>	<b>27,10</b>
3/4"	16	05 61 902 VI	B	3,7	14	1.680	<b>21088</b>	<b>30,16</b>
1"	16	05 61 903 VI	B	3,2	8	480	<b>21089</b>	<b>39,97</b>
1 1/4"	16	05 61 904 VI	B	3,7	6	720	<b>21090</b>	<b>48,48</b>
1 1/2"	16	05 61 905 VI	C	5,8	6	360	<b>21091</b>	<b>67,21</b>
2"	16	05 61 906 VI	D	14,2	9	270	<b>21092</b>	<b>83,32</b>
2 1/2"	10	05 61 075 VI	C	6,3	2	120	<b>02492</b>	<b>174,13</b>
3"	10	05 61 908 VI	D	9,1	2	60	<b>21093</b>	<b>238,01</b>
4" (DN 80)	10	05 61 910 VI	D	8,8	2	60	<b>21094</b>	<b>250,78</b>
4"	10	05 61 911 VI	D	8,7	1	30	<b>27253</b>	<b>415,54</b>

## UP. 61. FT7

VAL 310



**PTFE - FPM**  
roscar hembra

**PTFE - FPM**  
BSP female thread

SIZE	PN	REF.	PACK	kg	Q(B)	Q(P)	CODE	EUR
3/8"	16	05 61 616 VI	B	4,2	24	2.880	<b>05361</b>	<b>26,96</b>
1/2"	16	05 61 620 VI	B	4,0	25	3.000	<b>02494</b>	<b>26,96</b>
3/4"	16	05 61 625 VI	B	3,7	14	1.680	<b>02495</b>	<b>29,15</b>
1"	16	05 61 632 VI	B	3,2	8	960	<b>02496</b>	<b>39,28</b>
1 1/4"	16	05 61 640 VI	B	3,8	6	720	<b>02497</b>	<b>47,79</b>
1 1/2"	16	05 61 650 VI	C	6,1	6	360	<b>02498</b>	<b>67,29</b>
2"	16	05 61 663 VI	D	14,6	9	270	<b>02499</b>	<b>83,58</b>
2 1/2"	10	05 61 675 VI	C	6,3	2	120	<b>02500</b>	<b>180,92</b>
3"	10	05 61 690 VI	D	9,1	2	60	<b>02501</b>	<b>233,86</b>
4" (DN 80)	10	05 61 710 VI	D	9,1	2	60	<b>05362</b>	<b>246,94</b>
4"	10	05 61 711 VI	D	9,0	1	30	<b>26443</b>	<b>432,34</b>

PVC-U

CPVC

Valves

PP

Spare parts

VÁLVULAS DE BOLA EN PVC-U SERIE INDUSTRIAL - PVC-U BALL VALVES INDUSTRIAL SERIES

UP. 73. SF6. BS

VAL 315



**PTFE - EPDM**  
encolar

**PTFE - EPDM**  
solvent socket

SIZE	PN	REF.	PACK	kg	Q(B)	Q(P)	CODE	EUR
3/8"	16	05 73 900	-	-	-	-	<b>18493</b>	<b>20,68</b>
1/2"	16	05 73 901	B	1,8	8	960	<b>18494</b>	<b>20,68</b>
3/4"	16	05 73 902	B	2,6	8	960	<b>18495</b>	<b>24,49</b>
1"	16	05 73 903	B	2,0	4	480	<b>18496</b>	<b>29,11</b>
1 1/4"	16	05 73 904	B	2,8	4	480	<b>18497</b>	<b>39,75</b>
1 1/2"	16	05 73 905	D	9,1	8	240	<b>18498</b>	<b>48,26</b>
2"	16	05 73 906	D	10,3	6	180	<b>18499</b>	<b>62,05</b>
2 1/2"	10	05 73 075	D	11,5	4	120	<b>18441</b>	<b>158,16</b>
3"	10	05 73 908	D	9,4	2	60	<b>18500</b>	<b>190,75</b>
4"	10	05 73 911	D	9,1	1	30	<b>27249</b>	<b>374,73</b>

UP. 73. FT6

VAL 315



**PTFE - EPDM**  
roscar hembra

**PTFE - EPDM**  
BSP female thread

SIZE	PN	REF.	PACK	kg	Q(B)	Q(P)	CODE	EUR
3/8"	16	05 73 616	B	1,8	8	960	<b>18453</b>	<b>20,30</b>
1/2"	16	05 73 620	B	1,8	8	960	<b>18454</b>	<b>20,30</b>
3/4"	16	05 73 625	B	2,6	8	960	<b>18455</b>	<b>24,07</b>
1"	16	05 73 632	B	2,0	4	480	<b>18456</b>	<b>29,30</b>
1 1/4"	16	05 73 640	B	2,8	4	480	<b>18457</b>	<b>39,37</b>
1 1/2"	16	05 73 650	D	9,2	8	240	<b>18458</b>	<b>48,65</b>
2"	16	05 73 663	D	10,5	6	180	<b>18459</b>	<b>62,66</b>
2 1/2"	10	05 73 675	D	11,5	4	120	<b>18460</b>	<b>164,72</b>
3"	10	05 73 690	D	9,5	2	60	<b>18461</b>	<b>191,66</b>
4"	10	05 73 711	D	9,0	1	30	<b>22800</b>	<b>392,08</b>

UP. 73. SF7. BS

VAL 315



**PTFE - FPM**  
encolar

**PTFE - FPM**  
solvent socket

SIZE	PN	REF.	PACK	kg	Q(B)	Q(P)	CODE	EUR
3/8"	16	05 73 900 VI	-	-	-	-	<b>21095</b>	<b>30,96</b>
1/2"	16	05 73 901 VI	B	1,6	8	960	<b>21096</b>	<b>30,96</b>
3/4"	16	05 73 902 VI	B	2,6	8	960	<b>21097</b>	<b>36,72</b>
1"	16	05 73 903 VI	B	2,0	4	480	<b>21098</b>	<b>45,26</b>
1 1/4"	16	05 73 904 VI	B	2,8	4	480	<b>21099</b>	<b>57,84</b>
1 1/2"	16	05 73 905 VI	D	9,1	8	240	<b>21100</b>	<b>75,98</b>
2"	16	05 73 906 VI	D	10,3	6	180	<b>21101</b>	<b>94,38</b>
2 1/2"	10	05 73 075 VI	D	11,5	4	120	<b>18450</b>	<b>191,24</b>
3"	10	05 73 908 VI	D	9,4	2	60	<b>21102</b>	<b>230,80</b>
4"	10	05 73 911 VI	D	9,1	1	30	<b>27250</b>	<b>399,55</b>

UP. 73. FT7

VAL 315



**PTFE - FPM**  
roscar hembra

**PTFE - FPM**  
BSP female thread

SIZE	PN	REF.	PACK	kg	Q(B)	Q(P)	CODE	EUR
3/8"	16	05 73 616 VI	-	-	-	-	<b>18463</b>	<b>30,09</b>
1/2"	16	05 73 620 VI	B	1,8	8	960	<b>18464</b>	<b>30,09</b>
3/4"	16	05 73 625 VI	B	2,7	8	960	<b>18465</b>	<b>35,75</b>
1"	16	05 73 632 VI	B	2,0	4	480	<b>18466</b>	<b>44,24</b>
1 1/4"	16	05 73 640 VI	B	2,8	4	480	<b>18467</b>	<b>56,57</b>
1 1/2"	16	05 73 650 VI	D	8,6	8	240	<b>18468</b>	<b>74,26</b>
2"	16	05 73 663 VI	D	10,6	6	180	<b>18469</b>	<b>92,46</b>
2 1/2"	10	05 73 675 VI	D	11,5	4	120	<b>18470</b>	<b>197,79</b>
3"	10	05 73 690 VI	D	9,7	2	60	<b>18471</b>	<b>226,72</b>
4"	10	05 73 711 VI	-	-	-	-	<b>22802</b>	<b>415,72</b>

UP. 60. SF5

VAL 310



**PE - EPDM**  
encolar

**PE - EPDM**  
solvent socket

SIZE	PN	REF.	PACK	kg	Q(B)	Q(P)	CODE	EUR
3/8"	16	05 60 900	B	4,1	24	2.880	<b>07265</b>	<b>13,35</b>
1/2"	16	05 60 901	B	3,9	25	3.000	<b>07266</b>	<b>13,35</b>
3/4"	16	05 60 902	B	3,7	14	1.680	<b>07267</b>	<b>14,65</b>
1"	16	05 60 903	B	3,0	8	960	<b>07268</b>	<b>19,36</b>
1 1/4"	16	05 60 904	B	3,6	6	720	<b>07269</b>	<b>22,47</b>
1 1/2"	16	05 60 905	C	5,9	6	360	<b>07270</b>	<b>30,85</b>
2"	16	05 60 906	D	14,1	9	270	<b>07271</b>	<b>41,99</b>
2 1/2"	10	05 60 075	C	6,3	2	120	<b>02459</b>	<b>124,82</b>
3"	10	05 60 908	D	8,8	2	60	<b>07273</b>	<b>178,38</b>
4" (DN 80)	10	05 60 910	D	9,1	2	60	<b>07274</b>	<b>190,36</b>
4"	10	05 60 911	D	8,6	1	30	<b>27251</b>	<b>318,87</b>



## VÁLVULAS DE BOLA EN PVC-U SERIE E-QUA - PVC-U BALL VALVES E-QUA SERIES

## UP. 62EQ. SF5. BS

VAL 331



**PE - EPDM**  
encolar

**PE - EPDM**  
solvent socket

SIZE	PN	REF.	PACK	kg	Q(B)	Q(P)	CODE	EUR
1½"	12	60 62 905	C	7,1	10	600	<b>41991</b>	<b>24,06</b>
2"	12	60 62 906	D	12,5	10	600	<b>41992</b>	<b>34,83</b>

## UP. 62EQ. FT5

VAL 331



**PE - EPDM**  
roscar hembra

**PE - EPDM**  
BSP female thread

SIZE	PN	REF.	PACK	kg	Q(B)	Q(P)	CODE	EUR
1½"	12	60 62 650	C	7,3	10	600	<b>41546</b>	<b>24,66</b>
2"	12	60 62 663	D	12,8	10	300	<b>41547</b>	<b>35,53</b>

## VÁLVULAS DE BOLA EN PVC-U SERIE PN 10 - PVC-U BALL VALVES PN 10 SERIES

## UP. 62. SF5. BS

VAL 330



**PE - EPDM**  
encolar

**PE - EPDM**  
solvent socket

SIZE	PN	REF.	PACK	kg	Q(B)	Q(P)	CODE	EUR
1½"	10	05 62 905	C	7,8	10	600	<b>07285</b>	<b>25,25</b>
2"	10	05 62 906	D	12,2	9	270	<b>07286</b>	<b>37,62</b>

## UP. 62. FT5

VAL 330



**PE - EPDM**  
roscar hembra

**PE - EPDM**  
BSP female thread

SIZE	PN	REF.	PACK	kg	Q(B)	Q(P)	CODE	EUR
1½"	10	05 62 650	C	7,7	10	600	<b>02504</b>	<b>25,89</b>
2"	10	05 62 663	D	12,4	9	270	<b>02505</b>	<b>38,30</b>

PVC-U

CPVC

Valves

PP

Spare parts

## VÁLVULAS DE BOLA EN PVC-U SERIE UNIBLOCK - PVC-U BALL VALVES UNIBLOCK SERIES

## UP. 70S. SF5. BS

VAL 340



**PE - EPDM**  
encolar

**PE - EPDM**  
solvent socket

SIZE	PN	REF.	PACK	kg	Q(B)	Q(P)	CODE	EUR
1/2"	10	05 70 901	B	3,2	24	2.880	<b>27273</b>	<b>8,98</b>
3/4"	10	05 70 902	B	1,8	14	1.680	<b>27274</b>	<b>10,30</b>
1"	10	05 70 903	B	3,2	12	1.440	<b>27275</b>	<b>13,09</b>
1 1/4"	10	05 70 904	-	-	-	-	<b>27276</b>	<b>15,53</b>
1 1/2"	10	05 70 905	C	5,8	12	720	<b>16519</b>	<b>19,02</b>
2"	10	05 70 906	D	11,8	12	360	<b>16520</b>	<b>28,28</b>
2 1/2"	10	05 70 075	C	5,0	2	120	<b>22777</b>	<b>77,41</b>
3"	10	05 70 908	D	7,4	2	60	<b>27277</b>	<b>117,08</b>
4"	10	05 70 911	-	-	-	-	<b>36736</b>	<b>234,18</b>

## UP. 70S. FT5

VAL 340



**PE - EPDM**  
roscar hembra

**PE - EPDM**  
BSP female thread

SIZE	PN	REF.	PACK	kg	Q(B)	Q(P)	CODE	EUR
1/2"	10	05 70 620	B	3,0	28	3.360	<b>22791</b>	<b>9,36</b>
3/4"	10	05 70 625	B	2,5	14	1.680	<b>22792</b>	<b>10,57</b>
1"	10	05 70 632	B	3,0	12	1.440	<b>22793</b>	<b>13,59</b>
1 1/4"	10	05 70 640	B	2,4	6	720	<b>22794</b>	<b>16,63</b>
1 1/2"	10	05 70 650	C	6,1	12	720	<b>11377</b>	<b>20,45</b>
2"	10	05 70 663	D	12,1	12	360	<b>15829</b>	<b>30,16</b>
2 1/2"	10	05 70 675	C	5,0	2	120	<b>22795</b>	<b>87,73</b>
3"	10	05 70 690	D	7,1	2	60	<b>22796</b>	<b>124,16</b>
4"	10	05 70 711	D	6,7	1	30	<b>36729</b>	<b>237,54</b>

## UP. 70S. MT5. BS

VAL 340



**PE - EPDM**  
encolar x roscar macho

**PE - EPDM**  
solvent socket x BSP male thread

SIZE	PN	REF.	PACK	kg	Q(B)	Q(P)	CODE	EUR
1/2"	10	05 70 931	-	-	-	-	<b>27278</b>	<b>9,67</b>
3/4"	10	05 70 932	B	2,5	14	1.680	<b>27279</b>	<b>11,07</b>
1"	10	05 70 933	-	-	-	-	<b>27280</b>	<b>14,08</b>
1 1/4"	10	05 70 934	-	-	-	-	<b>27281</b>	<b>17,11</b>
1 1/2"	10	05 70 935	-	-	-	-	<b>16521</b>	<b>21,57</b>
2"	10	05 70 936	D	12,1	12	360	<b>16522</b>	<b>32,05</b>
2 1/2"	10	05 70 475	C	5,0	2	120	<b>22789</b>	<b>86,14</b>
3"	10	05 70 938	D	7,4	2	60	<b>27282</b>	<b>132,84</b>
4"	10	05 70 941	-	-	-	-	<b>36737</b>	<b>250,41</b>

## VÁLVULAS DE BOLA EN PVC-U SERIE 3 VÍAS - PVC-U BALL VALVES 3-WAY SERIES

## UP. 74. SF1. BS

VAL 350



**PE - EPDM**  
encolar

**PE - EPDM**  
solvent socket

SIZE	PN	REF.	PACK	kg	Q(B)	Q(P)	CODE	EUR
1 1/2"	10	05 74 905	B	2,2	1	120	<b>21104</b>	<b>73,76</b>

## UP. 74. FT1

VAL 350



**PE - EPDM**  
roscar hembra

**PE - EPDM**  
BSP female thread

SIZE	PN	REF.	PACK	kg	Q(B)	Q(P)	CODE	EUR
1 1/2"	10	05 74 650	B	2,2	1	120	<b>20170</b>	<b>74,37</b>

## VÁLVULAS ANTI-RETORNO EN PVC-U SERIE MUELLE - PVC-U CHECK VALVES SPRING SERIES

## UP-S. 67. SF1. BS

APC 410



**Juntas en EPDM**  
encolar

**EPDM O-Rings**  
solvent socket

SIZE	PN	REF.	PACK	kg	Q(B)	Q(P)	CODE	EUR
3/8"	16	05 67 900	B	3,7	24	2.880	<b>09109</b>	<b>13,47</b>
1/2"	16	05 67 901	B	4,1	30	3.600	<b>09110</b>	<b>13,47</b>
3/4"	16	05 67 902	B	3,5	15	1.800	<b>09111</b>	<b>15,24</b>
1"	16	05 67 903	B	3,3	10	1.200	<b>09112</b>	<b>16,60</b>
1 1/4"	16	05 67 904	B	3,1	6	720	<b>09113</b>	<b>20,40</b>
1 1/2"	16	05 67 905	C	7,9	12	720	<b>09114</b>	<b>27,12</b>
2"	16	05 67 906	D	12,0	10	300	<b>09115</b>	<b>38,21</b>
2 1/2"	10	05 67 075	C	6,7	3	180	<b>09017</b>	<b>78,75</b>
3"	10	05 67 908	D	7,7	2	60	<b>09117</b>	<b>109,26</b>
4" (DN 80)	10	05 67 910	D	7,7	2	60	<b>09118</b>	<b>121,27</b>
4"	10	05 67 911	D	7,7	1	30	<b>37249</b>	<b>250,31</b>

## UP-S. 67. FT1

APC 410



**Juntas en EPDM**  
roscar hembra

**EPDM O-Rings**  
BSP female thread

SIZE	PN	REF.	PACK	kg	Q(B)	Q(P)	CODE	EUR
3/8"	16	05 67 616	B	3,7	24	2.880	<b>09020</b>	<b>13,46</b>
1/2"	16	05 67 620	B	3,6	24	2.880	<b>09021</b>	<b>13,46</b>
3/4"	16	05 67 625	B	3,5	15	1.800	<b>09022</b>	<b>15,71</b>
1"	16	05 67 632	B	3,4	10	1.200	<b>09023</b>	<b>17,40</b>
1 1/4"	16	05 67 640	B	3,2	6	720	<b>09024</b>	<b>21,85</b>
1 1/2"	16	05 67 650	C	8,1	12	720	<b>09025</b>	<b>28,46</b>
2"	16	05 67 663	D	12,2	10	300	<b>09026</b>	<b>40,04</b>
2 1/2"	10	05 67 675	C	6,7	3	180	<b>09027</b>	<b>90,92</b>
3"	10	05 67 690	D	7,7	2	60	<b>09028</b>	<b>118,40</b>
4" (DN 80)	10	05 67 710	D	7,7	2	60	<b>09029</b>	<b>131,50</b>
4"	10	05 67 711	D	7,8	1	30	<b>37077</b>	<b>267,09</b>

## UP-S. 66. SF1. BS

APC 410



**Juntas en EPDM**  
encolar

**EPDM O-Rings**  
solvent socket

SIZE	PN	REF.	PACK	kg	Q(B)	Q(P)	CODE	EUR
3/8"	16	05 66 900	B	3,5	24	2.880	<b>09099</b>	<b>13,96</b>
1/2"	16	05 66 901	B	3,4	24	2.880	<b>09100</b>	<b>13,96</b>
3/4"	16	05 66 902	B	2,9	12	1.440	<b>09101</b>	<b>16,87</b>
1"	16	05 66 903	B	3,1	10	1.200	<b>09102</b>	<b>18,85</b>
1 1/4"	16	05 66 904	B	2,9	6	720	<b>09103</b>	<b>21,79</b>
1 1/2"	16	05 66 905	C	3,7	6	360	<b>09104</b>	<b>28,83</b>
2"	16	05 66 906	C	4,5	4	240	<b>09105</b>	<b>40,06</b>
2 1/2"	10	05 66 075	D	8,3	4	120	<b>08997</b>	<b>88,41</b>
3"	10	05 66 908	D	7,8	2	60	<b>09107</b>	<b>120,11</b>
4" (DN 80)	10	05 66 910	D	7,8	2	60	<b>09108</b>	<b>128,28</b>

## UP-S. 66. FT1

APC 410



**Juntas en EPDM**  
roscar hembra

**EPDM O-Rings**  
BSP female thread

SIZE	PN	REF.	PACK	kg	Q(B)	Q(P)	CODE	EUR
3/8"	16	05 66 616	B	3,5	24	2.880	<b>09000</b>	<b>13,61</b>
1/2"	16	05 66 620	B	3,5	24	2.880	<b>09001</b>	<b>13,61</b>
3/4"	16	05 66 625	B	2,9	12	1.440	<b>09002</b>	<b>16,46</b>
1"	16	05 66 632	B	3,2	10	1.200	<b>09003</b>	<b>18,48</b>
1 1/4"	16	05 66 640	B	3,0	6	720	<b>09004</b>	<b>21,55</b>
1 1/2"	16	05 66 650	C	3,8	6	360	<b>09005</b>	<b>29,37</b>
2"	16	05 66 663	C	4,5	4	240	<b>09006</b>	<b>40,82</b>
2 1/2"	10	05 66 675	D	8,9	4	120	<b>09007</b>	<b>93,20</b>
3"	10	05 66 690	D	7,8	2	60	<b>09008</b>	<b>122,11</b>
4" (DN 80)	10	05 66 710	D	7,7	2	60	<b>09009</b>	<b>128,46</b>

VÁLVULAS ANTI-RETORNO EN PVC-U SERIE BOLA - PVC-U CHECK VALVES BALL SERIES

UP-B. 67. SF1. BS

APC 430



**Juntas en EPDM**  
encolar

**EPDM O-Rings**  
solvent socket

SIZE	PN	REF.	PACK	kg	Q(B)	Q(P)	CODE	EUR
½"	16	05 67 901 E	B	3,8	24	2.880	<b>33010</b>	<b>14,37</b>
¾"	16	05 67 902 E	B	3,5	15	1.800	<b>33011</b>	<b>16,75</b>
1"	16	05 67 903 E	B	3,6	10	1.200	<b>33012</b>	<b>26,85</b>
1¼"	16	05 67 904 E	B	3,4	6	720	<b>33013</b>	<b>30,39</b>
1½"	16	05 67 905 E	C	8,6	12	720	<b>33014</b>	<b>40,59</b>
2"	16	05 67 906 E	D	12,9	10	300	<b>33015</b>	<b>57,82</b>
2½"	10	05 67 275	C	7,6	3	180	<b>22175</b>	<b>114,03</b>
3"	10	05 67 908 E	D	9,0	2	60	<b>37250</b>	<b>171,67</b>
4" (DN 80)	10	05 67 910 E	D	9,0	2	60	<b>37251</b>	<b>184,15</b>

UP-B. 67. FT1

APC 430



**Juntas en EPDM**  
roscar hembra

**EPDM O-Rings**  
BSP female thread

SIZE	PN	REF.	PACK	kg	Q(B)	Q(P)	CODE	EUR
½"	16	05 67 420	B	3,8	24	2.880	<b>22061</b>	<b>16,11</b>
¾"	16	05 67 425	B	3,5	15	1.800	<b>22062</b>	<b>18,78</b>
1"	16	05 67 432	B	3,7	10	1.200	<b>22085</b>	<b>26,74</b>
1¼"	16	05 67 440	B	3,5	6	720	<b>22086</b>	<b>30,61</b>
1½"	16	05 67 450	C	8,7	12	720	<b>25699</b>	<b>41,41</b>
2"	16	05 67 463	D	13,2	10	300	<b>25700</b>	<b>58,22</b>
2½"	10	05 67 475	C	9,8	3	180	<b>22087</b>	<b>120,06</b>
3"	10	05 67 490	D	9,0	2	60	<b>22088</b>	<b>172,09</b>
4" (DN 80)	10	05 67 510	D	9,0	2	60	<b>22089</b>	<b>179,40</b>

UP-B. 67. SF4. BS

APC 430



**Juntas en FPM**  
encolar

**FPM O-Rings**  
solvent socket

SIZE	PN	REF.	PACK	kg	Q(B)	Q(P)	CODE	EUR
½"	16	05 67 901 VE	B	3,8	24	2.880	<b>33016</b>	<b>26,59</b>
¾"	16	05 67 902 VE	B	3,7	15	1.800	<b>33017</b>	<b>28,21</b>
1"	16	05 67 903 VE	B	3,6	10	1.200	<b>33018</b>	<b>41,81</b>
1¼"	16	05 67 904 VE	B	3,5	6	720	<b>33019</b>	<b>49,45</b>
1½"	16	05 67 905 VE	C	8,7	12	720	<b>33020</b>	<b>71,60</b>
2"	16	05 67 906 VE	D	13,2	10	300	<b>33021</b>	<b>93,87</b>
2½"	10	05 67 275 VI	C	9,8	3	180	<b>22240</b>	<b>152,17</b>
3"	10	05 67 908 VE	D	9,5	2	60	<b>49752</b>	<b>218,07</b>
4"	10	05 67 910 VE	D	9,5	2	60	<b>49753</b>	<b>230,96</b>

UP-B. 67. FT4

APC 430



**Juntas en FPM**  
roscar hembra

**FPM O-Rings**  
BSP female thread

SIZE	PN	REF.	PACK	kg	Q(B)	Q(P)	CODE	EUR
½"	16	05 67 420 VI	B	3,9	24	2.880	<b>22243</b>	<b>25,83</b>
¾"	16	05 67 425 VI	B	3,5	15	1.800	<b>22244</b>	<b>27,53</b>
1"	16	05 67 432 VI	B	3,7	10	1.200	<b>22267</b>	<b>40,89</b>
1¼"	16	05 67 440 VI	B	3,5	6	720	<b>22268</b>	<b>48,61</b>
1½"	16	05 67 450 VI	C	8,8	12	720	<b>25703</b>	<b>70,61</b>
2"	16	05 67 463 VI	D	13,2	10	300	<b>25704</b>	<b>91,59</b>
2½"	10	05 67 475 VI	C	9,8	3	180	<b>22269</b>	<b>156,78</b>
3"	10	05 67 490 VI	D	9,0	2	60	<b>22270</b>	<b>214,03</b>
4" (DN 80)	10	05 67 510 VI	D	7,6	2	60	<b>22893</b>	<b>224,80</b>

PVC-U

CPVC

Valves

PP

Spare parts

## VÁLVULAS DE CLAPETA EN PVC-U - PVC-U SWING CHECK VALVES

UP. 65

APC 450



Juntas en EPDM

EPDM O-Rings

SIZE	PN	REF.	PACK	kg	Q(B)	Q(P)	CODE	EUR
2"	6	05 65 063 *	B	4,1	15	1.800	<b>37055</b>	<b>50,70</b>
2½"	6	05 65 075	B	3,2	10	1.200	<b>08984</b>	<b>33,94</b>
3"	6	05 65 090	B	3,2	8	960	<b>08985</b>	<b>39,13</b>
4"	6	05 65 110	B	2,9	5	600	<b>08986</b>	<b>47,18</b>
4½"	6	05 65 125	B	3,4	5	600	<b>09040</b>	<b>55,20</b>
5"	6	05 65 140	C	8,2	10	600	<b>08987</b>	<b>61,69</b>
6"	6	05 65 160	C	5,8	5	300	<b>08988</b>	<b>67,15</b>
8"	6	05 65 200	C	5,9	4	240	<b>09041</b>	<b>80,44</b>
8"	6	05 65 225	C	6,3	3	180	<b>08989</b>	<b>96,20</b>
9"	6	05 65 250	D	13,5	4	120	<b>37056</b>	<b>151,15</b>
10"	6	05 65 280 *	D	14,2	4	120	<b>41865</b>	<b>213,56</b>
12"	6	05 65 315 *	D	7,3	1	24	<b>37057</b>	<b>257,27</b>

PVC-U

CPVC

Valves

PP

Spare parts

Juntas en FPM disponibles bajo pedido.  
FPM o-rings available upon request.



... la gama más completa  
... the most complete range

		Cuerpo Body	Compuerta Disc	Junta Rubber seal	Eje Shaft	Medidas Sizes	PN PN
<b>Serie Standard</b>		PVC-U (D63-D225)	PVC-U	EPDM FPM	Acero zincado Zinc plated steel	D63 - D140 (2" - 5")	10 bar 150 p.s.i.
Maneta de PP-GF con seguro PP-GF handle with locking device		PP-GF (D250-D315)				D160 - D315 (6" - 12")	6 bar 90 p.s.i.
63 - 75	90	110	125 - 140	160	200 - 225	250	315

VÁLVULAS DE MARIPOSA EN PVC-U SERIE STANDARD - PVC-U BUTTERFLY VALVES STANDARD SERIES

UP. 83. ZP. EP

VMA 510



**Juntas en EPDM**  
eje acero zincado

**EPDM O-Rings**  
zinc plated steel shaft

SIZE	PN	REF.	PACK	kg	Q(B)	Q(P)	CODE	EUR
2½"	10	05 83 075	V	3,3	2	168	<b>32614</b>	<b>111,63</b>
3"	10	05 83 090	V	3,8	2	168	<b>32615</b>	<b>130,06</b>
4"	10	05 83 110	VI	5,2	2	126	<b>32616</b>	<b>144,43</b>
5"	10	05 83 140	VII	7,0	2	112	<b>32617</b>	<b>171,89</b>
6"	6	05 83 160	VIII	9,1	2	72	<b>32618</b>	<b>210,24</b>
8"	6	05 83 200	IX	14,7	2	48	<b>32619</b>	<b>313,01</b>
10"	6	05 83 250	IV	17,6	1	20	<b>46647</b>	<b>797,30</b>
12"	6	05 83 315	IV	23,1	1	20	<b>46648</b>	<b>1.373,91</b>

UP. 83. ZP. VI

VMA 510



**Juntas en FPM**  
eje acero zincado

**FPM O-Rings**  
zinc plated steel shaft

SIZE	PN	REF.	PACK	kg	Q(B)	Q(P)	CODE	EUR
2½"	10	05 83 075 VI	V	3,4	2	168	<b>34532</b>	<b>162,90</b>
3"	10	05 83 090 VI	V	3,9	2	168	<b>34533</b>	<b>204,78</b>
4"	10	05 83 110 VI	VI	5,2	2	126	<b>34534</b>	<b>267,49</b>
5"	10	05 83 140 VI	VII	7,0	2	112	<b>34535</b>	<b>318,22</b>
6"	6	05 83 160 VI	VIII	9,1	2	72	<b>34536</b>	<b>424,98</b>
8"	6	05 83 200 VI	IX	15,2	2	48	<b>34537</b>	<b>653,46</b>

... la gama más completa  
... the most complete range

		Cuerpo Body	Compuerta Disc	Junta Rubber seal	Eje Shaft	Medidas Sizes	PN PN
<b>Serie Industrial</b>		PP - GF	PVC-U CPVC	EPDM perox. FPM	Acero Inoxidable Stainless steel	D63 - D140 (2" - 5")	10 bar 150 p.s.i.
Maneta de PP-GF con seguro PP-GF handle with locking device						D160 - D225 (6" - 8")	6 bar 90 p.s.i.
63 - 75	90	110	125 - 140	160	200 - 225		
<b>Serie Industrial</b>		PP - GF	PVC-U CPVC	EPDM perox. FPM	Acero inoxidable Stainless steel	D63 - D140 (2" - 5")	10 bar 150 p.s.i.
Reductor manual Gear box						D160 - D315 (6" - 12")	6 bar 90 p.s.i.
63 - 75	90	110	125 - 140	160	200 - 225	250 - 280	315

PVC-U

CPVC

Valves

PP

Spare parts

VÁLVULAS DE MARIPOSA SERIE INDUSTRIAL (DISCO PVC-U) - BUTTERFLY VALVES INDUSTRIAL SERIES (PVC-U DISK)

UP. 84. SS. FGEP

VMA 515



**Juntas en EPDM perox.**  
eje acero inoxidable

**EPDM perox. O-rings**  
stainless steel shaft

SIZE	PN	REF.	PACK	kg	Q(B)	Q(P)	CODE	EUR
2½"	10	05 84 075	V	3,0	2	168	<b>32620</b>	<b>145,21</b>
3"	10	05 84 090	VII	3,9	2	112	<b>32621</b>	<b>167,01</b>
4"	10	05 84 110	VII	5,0	2	112	<b>32622</b>	<b>191,64</b>
5"	10	05 84 140	IX	7,3	2	48	<b>32623</b>	<b>252,83</b>
6"	6	05 84 160	IX	9,0	2	48	<b>32624</b>	<b>313,70</b>
8"	6	05 84 200	VIII	7,6	1	36	<b>32625</b>	<b>483,87</b>

UP. 84. SS. VI

VMA 515



**Juntas en FPM**  
eje acero inoxidable

**FPM O-Rings**  
stainless steel shaft

SIZE	PN	REF.	PACK	kg	Q(B)	Q(P)	CODE	EUR
2½"	10	05 84 075 VI	V	3,1	2	168	<b>32628</b>	<b>191,36</b>
3"	10	05 84 090 VI	VII	4,0	2	112	<b>32629</b>	<b>235,24</b>
4"	10	05 84 110 VI	VII	5,0	2	112	<b>32630</b>	<b>305,72</b>
5"	10	05 84 140 VI	IX	7,3	2	48	<b>32631</b>	<b>403,31</b>
6"	6	05 84 160 VI	IX	9,3	2	48	<b>32632</b>	<b>500,10</b>
8"	6	05 84 200 VI	VIII	7,8	1	36	<b>32633</b>	<b>795,91</b>

UP. 84. SS. FGEP. RM

VMA 550



**Juntas en EPDM perox.**  
eje acero inoxidable

**EPDM perox. O-rings**  
stainless steel shaft

SIZE	PN	REF.	PACK	kg	Q(B)	Q(P)	CODE	EUR
2½"	10	05 84 075 RM	C	3,2	1	60	<b>34466</b>	<b>381,79</b>
3"	10	05 84 090 RM	C	3,6	1	60	<b>34467</b>	<b>390,19</b>
4"	10	05 84 110 RM	C	3,7	1	60	<b>34468</b>	<b>428,28</b>
5"	10	05 84 140 RM	D	5,5	1	30	<b>34469</b>	<b>484,44</b>
6"	6	05 84 160 RM	E	6,7	1	24	<b>34470</b>	<b>670,44</b>
8"	6	05 84 200 RM	E	9,7	1	15	<b>34471</b>	<b>945,46</b>
10"	6	05 84 250 RM	F	20,7	1	10	<b>34472</b>	<b>1.569,28</b>
12"	6	05 84 315 RM	G	25,3	1	10	<b>32738</b>	<b>2.032,30</b>

UP. 84. SS. VI. RM

VMA 550



**Juntas en FPM**  
eje acero inoxidable

**FPM O-Rings**  
stainless steel shaft

SIZE	PN	REF.	PACK	kg	Q(B)	Q(P)	CODE	EUR
2½"	10	05 84 075 VRM	-	-	-	-	<b>34473</b>	<b>430,39</b>
3"	10	05 84 090 VRM	C	3,2	1	60	<b>34474</b>	<b>457,88</b>
4"	10	05 84 110 VRM	C	3,7	1	60	<b>34475</b>	<b>527,77</b>
5"	10	05 84 140 VRM	D	5,2	1	30	<b>34476</b>	<b>614,07</b>
6"	6	05 84 160 VRM	VIII	5,9	1	36	<b>34477</b>	<b>837,66</b>
8"	6	05 84 200 VRM	E	12,7	1	15	<b>34478</b>	<b>1.263,64</b>
10"	6	05 84 250 VRM	F	20,7	1	10	<b>34479</b>	<b>2.107,35</b>
12"	6	05 84 315 VRM	G	25,3	1	15	<b>32739</b>	<b>2.540,34</b>

PVC-U

CPVC

Valves

PP

Spare parts

	Cuerpo Body	Compuerta Disc	Junta Rubber seal	Eje Shaft	Medidas Sizes	PN PN
<b>Serie Classic</b>	PVC-U	PVC-U	EPDM FPM	Acero zincado Zinc plated steel	D63 - D140 (2" - 5")	10 bar 150 p.s.i.
Maneta de aluminio Aluminium handle				Eje acero inoxidable Stainless steel shaft	D160 - D250 (6" - 10")	6 bar 90 p.s.i.
63 - 75	90	110	125 - 140	160	200 - 225	250
						

### VÁLVULAS DE MARIPOSA EN PVC-U SERIE CLASSIC - PVC-U BUTTERFLY VALVES CLASSIC SERIES

#### UP. 80. Z3

VMA 510



**Juntas en EPDM**  
eje acero zincado

**EPDM O-Rings**  
zinc plated steel shaft

SIZE	PN	REF.	PACK	kg	Q(B)	Q(P)	CODE	EUR
2½"	10	05 80 075	I	4,1	2	140	<b>02581</b>	<b>131,24</b>
3"	10	05 80 090	I	5,5	2	140	<b>02582</b>	<b>153,02</b>
4"	10	05 80 110	II	7,8	2	98	<b>02583</b>	<b>169,88</b>
5"	10	05 80 140	III	10,6	2	70	<b>02585</b>	<b>197,99</b>
6"	6	05 80 160	III	12,7	2	70	<b>02586</b>	<b>242,02</b>
8"	6	05 80 200	IV	19,6	2	40	<b>02587</b>	<b>360,44</b>
10"	6	05 80 250	IV	12,2	1	20	<b>15846</b>	<b>719,48</b>

#### UP. 80. I4

VMA 510



**Juntas en FPM**  
eje acero inoxidable

**FPM O-Rings**  
stainless steel shaft

SIZE	PN	REF.	PACK	kg	Q(B)	Q(P)	CODE	EUR
2½"	10	05 80 075 IV	I	4,1	2	140	<b>16713</b>	<b>286,15</b>
3"	10	05 80 090 IV	I	5,5	2	140	<b>16714</b>	<b>374,84</b>
4"	10	05 80 110 IV	II	7,8	2	98	<b>16715</b>	<b>481,21</b>
5"	10	05 80 140 IV	III	10,6	2	70	<b>16716</b>	<b>637,99</b>
6"	6	05 80 160 IV	III	12,7	2	70	<b>16717</b>	<b>861,65</b>
8"	6	05 80 200 IV	IV	19,6	2	40	<b>16718</b>	<b>1.344,17</b>
10"	6	05 80 250 IV	IV	12,2	1	20	<b>22426</b>	<b>1.205,27</b>

### KIT DE ACCESORIOS PARA VÁLVULAS DE MARIPOSA PVC-U - PVC-U ASSEMBLY KITS FOR BUTTERFLY VALVES

#### UP. 81. RA. BS

ACP 120



**KIT ACCESORIOS VALV. MARIPOSA**  
manguito portab. + brida móvil

**BUTTERFLY VALVE ASSEMBLY KIT**  
flange adaptor + backing ring

SIZE	PN	REF.	PACK	kg	Q(B)	Q(P)	CODE	EUR
2"	16	05 81 906 RA	B	5,8	3	360	<b>09136</b>	<b>35,74</b>
2½"	16	05 81 075 RA	B	4,9	2	240	<b>09120</b>	<b>47,25</b>
3"	16	05 81 908 RA	C	12,3	3	180	<b>09138</b>	<b>71,38</b>
4"	16	05 81 910 RA	C	9,6	2	120	<b>09139</b>	<b>85,60</b>
5"	16	05 81 140 RA	D	12,0	2	60	<b>09124</b>	<b>125,36</b>
6"	10	05 81 914 RA	D	19,0	2	60	<b>09142</b>	<b>191,70</b>
8"	10	05 81 917 RA	D	12,5	1	30	<b>09144</b>	<b>279,65</b>

VÁLVULAS DE COMPUERTA ROTATORIA EN PVC-U - PVC-U ROTARY DISC VALVES

UP. 90. 2V. BS

VAL 355



**VÁLV. COMPUERTA ROTAT. 2 VÍAS**  
encolar - SI

SIZE	PN	REF.	PACK	kg	Q(B)	Q(P)	CODE	EUR
1½" - 2"	6	05 90 729	-	-	-	-	<b>16523</b>	<b>33,00</b>

**2-WAY ROTARY DISC VALVE**  
solvent socket - SI

PVC-U

UP. 90. 3V. BS

VAL 355



**VÁLV. COMPUERTA ROTAT. 3 VÍAS**  
encolar - SI

SIZE	PN	REF.	PACK	kg	Q(B)	Q(P)	CODE	EUR
1½" - 2"	6	05 90 739	D	6,1	8	240	<b>16524</b>	<b>38,63</b>
2" - 2½"	6	05 90 749	-	-	-	-	<b>45659</b>	<b>54,85</b>

**3-WAY ROTARY DISC VALVE**  
solvent socket - SI

CPVC

Valves

VÁLVULAS DE GUILLOTINA EN PVC-U - PVC-U KNIFE GATE VALVES

UP. 79. SF. BS

VGU 850



**VÁLVULA DE GUILLOTINA**  
encolar x encolar

SIZE	P MAX	REF.	PACK	kg	Q(B)	Q(P)	CODE	EUR
1½"	3,5	05 79 905	B	3,0	8	960	<b>28591</b>	<b>16,89</b>
2"	3,5	05 79 906	C	5,3	12	720	<b>28601</b>	<b>24,09</b>

**KNIFE GATE VALVE**  
solvent socket x solvent socket

PP

Spare parts



# FLUIDRA

**CEPEX**

Av. Ramón Cuirans, 40. Pol. Ind. Congost - P6

08530 La Garriga (Barcelona) - SPAIN

Tel. +34 93 8704208

**[www.cepex.com](http://www.cepex.com)**

email - [cepex@cepex.com](mailto:cepex@cepex.com)

