Be Ready for the Volunteer on Red Feather Mission

The Ingham County News

SPRINGPORT
Springport Bindery

First Ask the Owner if You May Hunt

Ninety-Sixth Year, No. 42 | Mason, Michigan, Thursday, October 20, 1955 | 4 Sections — 28 Pages

Early Gunners Get Many Shots At Pheasants

Hunters will have to find something else to blame than pheasants for empty game bags. In most Ingham areas the pheasant population is up. Birds are far more numerous than last year, farmers declare, and Conservation Officer Walter Mutchler agrees.

The rabbit population is down, just about the same as last year. The squirrels are numerous.

Rains over the week end improved hunting conditions, making work easier for dogs and reducing fire hazards.

Legal shooting on pheasants started at 10 o'clock Thursday forenoon. For the rest of the season the hours are from 6 in the morning to 7 at night. The season on pheasants runs through November 10. The bag limit is 2 a day, 4 in possession after first day, and 8 for the season.

Squirrels are legal game for the same period as pheasants. Seasons on partridge, rabbits and ruffed grouse all opened Thursday at 10. On rabbits the season runs through January 31, on ruffed grouse through November 19 and on raccoon through December 31.

Ducks which became legal game October 1 may be shot at through December 9. All hunters 16 years of age and over must have duck stamps.

Bow and arrow hunters may shoot at Ingham deer, either sex, from October 1 to November 5.

Herrick Reward Climbs to $900 And Keeps Going

Rewards offered for information leading to the arrest and conviction of the slayer of Mr. and Mrs. Howard Herrick now total $900. And the campaign is being expanded.

Included in the $900 are the $500 put up by the county and $50 by the state. Harry Doesburg, neighbor of the Herricks, is pleading for further contributions. He is asking all who can to send a dollar to the reward fund. His appeal appears on Page 8, Part 2, of the Ingham County News this week.

Doesburg said he is convinced that if the reward is great enough, people who are now sheltering Nealy Buchanon, escaped convict, will talk. Doesburg, who operates the Oakwood store across from the Herrick farm on M-36, has made arrangements with the Stockbridge State bank, Brown's drug store at Stockbridge, the Baker & Son store at Millville, the Ingham County News and his own store at Stockbridge to handle contributions to the reward fund.

Mr. and Mrs. Herrick were slain September 3 in the barn on their farm. Buchanon is charged with the crime. He made his escape from Jackson prison the day before, driving a prison garbage truck to Stockbridge. From there he made his way through fields to the Herrick farm. On the afternoon of the next day he slew Mr. Herrick as he climbed out of his car to the barn floor. A few minutes later he hammered Mrs. Herrick to death as she went to the barn to see what was keeping her husband.

After the murder Buchanon hitchhiked a ride to the Millville store and from there hired a ride to Mason. At Mason he took a cab to the Lansing Greyhound bus station. Officers lost the trail there.

Buchanon had a 2-day start. The bodies of his victims were not discovered until the night of September 5.

The FBI has entered the case. So far sheriffs and police officers throughout the United States, and state police and the FBI have failed to find a trace of Buchanon.

First Hunting Accident

Carl Fetz, 37, of Dearborn was Ingham's first hunting victim. He was shot while hunting pheasants Thursday morning in a field near Ransom highway and M-99.

TWIN LAMBS came either early or late this year at the John Chilson farm on Meridian road. Lambs, usually born in the spring, arrived Friday afternoon in an alfalfa field on the Chilson place. Shown in the picture are another set of twins, sisters Jann and Jane, 4, and Mary Hill, 11, wearing the plaid jacket, daughters of Mr. and Mrs. Forest Hill; and Barbara Chilson, 11, daughter of the Chilsons. The lambs are an Oxford-Shropshire cross. (Ingham County News photo.)

Man Asks Share As Husband in Woman's Estate

In Mason Tuesday Probate Judge John McClellan heard testimony in a case where a man claims a share of a woman's estate because of a claimed common law marriage.

George B. Loomis, 1431 East Michigan, Lansing, is the claimant. He is asking that he share as a husband in the estate of Mrs. Goldie Mesler, who died January 14, 1955, at the age of 51. Her estate is estimated at upwards of $20,000. Until Loomis filed his claim, Mrs. Mesler's sister, Mrs. Florence Taege of St. Johns was considered to be the sole heir.

Under Michigan law a wife can disinherit her husband by will even though a husband can not do that to his wife. No will made by Mrs. Mesler has been found.

At the hearing called for determining heirs Edgar L. Church, Lansing, attorney for Loomis, presented witnesses who said they had been introduced to Loomis and Mrs. Mesler as man and wife. Victor C. Anderson, attorney for the Mesler estate, offered as evidence to refute the Loomis claim that mail to the residence at 3440 West Miller road was addressed to Goldie Mesler, that the Ingham County News and Clinton County Republican-News were both addressed to Mrs. Mesler, that telephone and power bills were sent in her name alone, and that telephone and city directory listings made no mention of Loomis.

Following the taking of testimony Tuesday, Judge McClellan adjourned the case for a week to give time for attorneys to file briefs.

Mail List Appears

On Page 8, Part 1, is a list of addresses of men and women serving in the armed forces. Inaccuracies should be reported to the Ingham County News and corrections will be made.

News Index

Want ads, Pages 6, 7 and 8, Part 1.

Social news, Pages 4 and 5, Part 1; Page 6, Part 2.

Letters to editor, Page 2, Part 1; Page 4, Part 2.

Editorials, Page 2, Part 3.

Farm news, Pages 2, 3 and 4, Part 4.

Legal notices, Page 8, Part 1; Page 3, Part 2; Pages 4 and 5, Part 2.

Business directory, Page 6, Part 4.

Vantown Youth Takes Top Award

Carl Minnis of the Vantown 4-H club will attend the Chicago International Livestock show and Club congress next month with his expenses paid. He won the award by his work in crop projects this year. He has previously won fame for his plowing and tractor operating

Lansing Lions club is financing the Minnis boy's trip to Chicago. The club sponsored the 4-H crops show conducted at the A. A. Howlett & Co. store in Mason Monday and Tuesday, and the awards banquet at the Odd Fellow hall Tuesday night.

Other award winners announced at the banquet were Lauralee Olney, Ferris; Ruth Ann Kahres, Gunn; and Janice Clickner, Wheatfield; in food preservation; Margaret Ann Feldpausch, Happy Hustlers; David Bennett, Okemos; and Kenneth Waite, West Locke, vegetable gardening.

In corn Harold Oakley, White Oak; Dorson Droscha, Aurelius; and Charles Tasket, West Locke; won the awards. Ralph Snow of Aurelius club won the popcorn award, Bruce Gallaway of Cross Road club, the potato award, and Rudy Droscha, Aurelius, the wheat award.

Legion Announces Flag Sales Plan

Browne-Cavender post of the American Legion has enlisted Mason Boy Scouts and Girl Scouts in a flag sales program. A house-to-house campaign will be undertaken, said Ralph Strope, chairman of the Legion flag committee.

The flags are now on sale by post members. Sales headquarters will be opened in the Swartout building on Jefferson, Strope said.

Legionnaires will urge Mason residents to display flags on Armistice Day, November 11.

Ingham Officials Visit Wayne on Sewage Disposal

Six Ingham officials visited Wayne county Friday to learn about sewage treatment for suburban areas.

In the group from Ingham were Supervisor John Patriarche, East Lansing, chairman of the health committee; Supervisor Dean Taylor, Mason, chairman of the drain committee; Supervisor Hubert R. Bullen, Aurelius, chairman of the ways and means committee; Supervisor Barney Ward, Meridian township; Supervisor Phillip Millis, Leroy, chairman of the county board; and Drain Commissioner Gerald L. Graham.

Ingham supervisors have been handed the problem of helping townships, Meridian township specifically, to build and operate disposal plants. Wayne and Oakland have county programs, Wayne under the road commission and Oakland under the drain commissioner. The counties put up no money for the sewer and disposal systems. Subdividers, home owners and townships, cities and villages pay the costs. Installations and operational costs are financed by revenue and direct obligation bonds and other revenues, Ingham supervisors learned, without the county being forced to spend any money of its own.

Several in the Ingham delegation said they were impressed with the Wayne setup, and were convinced that any program adopted ought not to be for Meridian township alone, or for Meridian, East Lansing and Lansing. It should be broad enough to serve any place in the county, supervisors said.

The water resources commission has issued an order which will force Meridian to provide for sewage disposal.

A report on the findings in Wayne county and other recommendations will be made to the county board.

Wanta Buy a Horse?

Farmers tired of buying gasoline for tractors can get back to reliable horsepower by dealing with Elmer Frost, Dansville.

All his life he has raised good horses. He has several young and sound Percherons.

His ad and a lot of others are on pages 6, 7 and 8, Part 1.

If you don't need a horse, you can even buy a used tractor through the want ad section. Or you can sell almost anything. Even a horse in this atomic power age.

Farmers Harvest 48 Acres Of Corn for Sick Neighbor

Clarence Kemler, White Oak farmer, never harvested his corn so fast.

Last Thursday 24 men with 6 corn pickers and 16 wagons, picked and hauled to cribs 48 acres of corn on the Kemler farm. Kemler is in Foote hospital, Jackson.

Fred Marshall, Clare Baker, Glen Walker, Howard Oakley, Charles Gauss and Charles Wilcox each furnished a 2-row corn picker. The list of others who did the hauling or worked around the cribs included John Pringle, Lawrence Oakley, Arlo Warfle, Blaine Walker, Delmar Carr, Arthur Lange, Earl Parsons, Marvin Gauss, Donald Huff, Dee Wilcox, Earl Lantis, Wilbur Risner, Kenneth Duffield and Beryl Batterly.

The farmers carried their own lunches but had cake and ice cream served them for dinner.

Residents Ask Council Probe Kessler Plans

Mr. and Mrs. Don Heal of Katherine street and Richard Hall of Columbia road are protesting the city's admittance that Katherine street is legally a street. At the city council meeting Monday night, they told City Attorney Howard McCowan that he'd better look up the law.

The city accepted the Adam Snyder addition near the intersection of Columbia road and US-127 in 1939. A month ago the undeveloped area was purchased by Kessler Construction Co. of Holt. The company has scheduled construction of 25 prefabricated houses along Katherine street by next summer.

The Heals live on a portion of Katherine street near Columbia road. Hall lives in a house facing Columbia, but next to Katherine street. Both parties told the council that city employees have always denied city ownership of their street. They said that they've had to shovel their own snow and haul in their own gravel.

McCowan said that regardless of what the 1939 council thought it did, it actually accepted the area with no strings attached. The streets and alleys were formally dedicated to public use. McCowan presented a signed plat map to back up his opinion.

The Heals and Hall also lashed out at the Kessler company for the way it is grading the street in Snyder subdivision.

Heal said he believes the Kessler company will undermine his property so that it will be about 8 feet above the road bed.

"And another thing," Hall said. "We are not in favor of paying for water and sewer and walks and other improvements along this path the city calls a street. We had to put our own water lines in from Columbia street and we don't need the sidewalk."

Carlton Kessler, president of the development company, was also at the meeting. He declared that his company will pay the entire cost of water and sewer lines and that he will meet with neighbors and his engineer this week to work out a friendly answer to the grading problems.

"We don't intend to pay for any sidewalk either," Mrs. Heal stated.

"If there were people living in homes along Katherine street and they requested all of these improvements, we might look at it differently," Hall said. "But we can't see why we should pay out a lot of money for someone else's gain, especially since we have been forced to provide our own water and sewer facilities in the past. No one helped us pay for them."

When questioned about the installation of storm sewer catch basins on Katherine street, Kessler said that the Veterans Administration, which will probably enter the loaning picture after the houses are built, doesn't require storm sewers.

"Well the VA isn't going to bail out my cellar after each rain, is it?" Hall asked. He pointed out that the way Kessler has contoured the area, the water will run down his drive to his garage and basement.

Both the Heals and Hall told Kessler that they had no objections to the construction of the houses as long as it did not disrupt their properties.

A public hearing is scheduled for Monday night at the city hall at 7:30. By that time, City Engineer Walter Zimmer said he will have a chance to inspect the contracting firm's plans for the street and to meet with residents of the Katherine street area.

Lansing Awaits Annexation Vote

Lansing and Lansing township voters will decide upon the annexation of 4 parcels at an election November 8. City voters will also have city propositions and city candidates on their ballots. In the township the voting will be upon annexation only.

Under Michigan law, all township votes cast by those who reside outside the areas affected by annexation are counted with Lansing city votes. Votes cast by persons residing within the districts to be affected are counted separately. For annexation the proposals must receive majorities in both counts. Each of the 4 annexation proposals will be voted upon separately.

Signs of Times

Nailed to trees and fence posts in Ingham county are 3,475 "No Hunting" or "No Trespassing" signs printed by the Ingham County News. The demand was never before so heavy.

Shotgun Bargain May Cost Plenty

Some man who paid $8 for 2 shotguns in Mason last Thursday night may not have too good a bargain. He paid an escaped convict for guns stolen from the state conservation district headquarters at Jackson.

The serial numbers of the guns are on file with state conservation and state police officers.

The 2 escaped convicts who stole the guns were captured Saturday at Houghton Lake. They said they made the sale on a Mason street.

One gun is a 12-gauge Winchester automatic. The other is a Winchester single shot.

State police and conservation officers have asked the cooperation of all who have any knowledge of the 2 guns. They suggested that the buyer of the "hot" guns will probably save himself money and trouble by giving the guns to Walter Mutchler, conservation officer at Mason, at once.

School Board Urges Builders To Speed Work

Representatives of contractors on Steele Street school heard pleas of school board members Wednesday night to speed completion of the building. Added to the pleas were directives from an executive of the National Surety Co. which underwrote the performance bond, and from executives of the firm of architects, Stapert-Pratt-Bulthuis & Sprau, Inc., Kalamazoo.

After the conferences between the architects, contractors, engineers, surety executives and school officials a completion date of "early in November" was set.

Completion does not have to wait upon delivery of materials, the contractors said. All materials needed to complete the building have been delivered. Now it is just a matter of installation.

Richard M. James of Grand Rapids represented the National Surety company at Wednesday night's session. George Sprau, the architect, and George Carruthers, the architectural firm's mechanical engineer, were present. Joe Porte of Porte & Siwek and a representative of Reed-Tyler Electric Co., Lansing, discussed construction progress. Porte & Siwek have the general contract for the school.

When contracts were let last spring the completion date was set for September 1.

Until the building can be occupied, classrooms in both the Jefferson Street and Cedar Street schools will be overcrowded. At the Jefferson Street school even the gymnasium is being used as a study hall. Crowding at rural schools in the Mason district will also be relieved when the new Steele Street school is ready for occupancy.

District Orders Two New Buses

At its meeting Wednesday night Mason Public schools placed orders for 2 new buses—both of 60-passenger capacity.

Proposals accepted were those of Philp Motor Sales, Mason, for a Dodge chassis with a Carpenter body at $6,050; and Roy Christensen, Mason, a Ford chassis with Wayne body at $6,095. Carpenter bodies are made at Mitchell, Indiana; Wayne bodies at Richmond, Indiana. Deliveries have been promised for the middle of December.

Other bidders were Reo Sales and Service, Lansing; Rhynard's Truck Sales, Lansing (GMC); and Silsby Implement Co., Mason, (International).

When the new buses are added the Mason school district fleet will be operating 11 with 2 others in reserve.

Hot-Rod Promoter And Fair Directors Ask Lifting of Ban

Hot-rods may be coming down the home stretch again in Mason. So far, however, all racing has been around the city council table and not on a proposed blacktop track at the Ingham county fairgrounds.

R. G. Atwood, former automobile dealer in Mason and now racing promoter, asked city councilmen Monday night to throw out a few ordinances that now make his proposed racing program impossible. Clarence Puffenberger and Wilfred Jewett, county supervisors and members of the fair board, attended the meeting with Atwood.

Atwood met stiff opposition with some councilmen, indifference with others and one or 2 nods of approval.

Hearing Is Monday

A public hearing to see what residents think about dropping the bars to allow weekly hot-rod racing at the fairgrounds is scheduled for Monday night, October 24 at 7:30. Mayor Alfred Forche said he hopes as many as possible will turn out to voice opinions on the hot-rod question.

The hot-rod issue was especially hot back in 1954 when Max Britton tried to operate hot-rod races without first taking the city into his confidence.

A few races were run as Britton, the city and fair board members hop-scotched through a maze of injunctions, counter-injunctions and restrictive ordinances.

An amendment to the city zoning ordinance prohibits the alteration, enlargment or change of terrain for any non-conforming use. Councilmen have declared that weekly hot-rod racing in the A-residential area in which the county park is located is non-conformance. City Attorney Howard McCowan explained that there were occasional races at the fairgrounds before the zoning ordinance was passed in 1948. However, he explained that the ordinance enacted in 1954 prohibits any change in terrain to expand such a non-conformance.

Atwood told councilmen he wants to spend about $10,000 to build a quarter-mile track in the infield of the present half-mile oval. He said the track would be banked and would be surfaced with asphalt. He declared that he has an agreement with the fair board that all roads in the park would be treated with oil or chloride to lay the dust.

Walcott Crosses Swords

"I understand that there was more dust from the roads leading to the race track in 1954 than there was from the track itself," Atwood said.

"No, it was a tie," Councilman Clifford Walcott said.

Walcott declared that the dust bowl created by weekly hot-rod races is more than residents in Mason should have to tolerate. Walcott lives within 2 blocks of the proposed track, but he stated that he would feel the same about the proposal regardless of where he owned a house.

"Is it fair to restrict a business which will be profitable to the city just because a couple of people don't like the idea of racing?" Atwood asked Walcott. "And besides, you shouldn't let personal feelings interfere with the rights of others."

"I'll answer that by asking you a question," Walcott said. "Is it fair for us in Mason to swallow a lot of dust so you can make money? You're in this to get rich. You don't care about us. That's your personal feeling. Why should we care about you

See HOT-ROD, Page 3

Plans Shape Up For Halloween Party at Mason

Another big Halloween party is in the works for Mason. It will be Monday night, October 31, and all youngsters in the community are expected.

The Mason Kiwanis club is financing the community party. It is their 24th. The club launched the program to lure boys and girls away from traditional Halloween vandalism and it has worked. Mason youngsters soap no windows, damage no property and do none of the trick or treat stuff that has become a nuisance elsewhere. They get together for a big party at Athletic field.

Kindergarteners will again have their parties Monday at the schools and the older boys and girls will have a dance Monday night, with the Kiwanis club providing refreshments and music.

Roy Christensen is chairman of the Halloween party committee. He announced Thursday that the parade will form at Jefferson Street school at 7 o'clock the evening of October 31. Led by the school band, a police escort and firemen, the youngsters will march to Athletic field.

At Athletic field there will be costume judging, special entertainment, fireworks and a bonfire preceding the serving of refreshments. Every boy and girl will receive a gift, Christensen said. He also stated that arrangements are being made for the appearance of a clown and a gymnastic troupe. There may be a magician, too, Christensen said.

Salk Priorities Are Broadened

Available now is Salk anti-polio vaccine for children between the ages of 1 and 14. Up to now priority has been for youngsters from 5 to 9.

Dr. E. K. Musson, county health director, is urging parents to have their children between 1 and 14 innoculated and to start the innoculation now to gain protection before hot weather next summer. That's when most polio appears, said Dr. Musson.

Three shots are necessary for adequate protection, said Dr. Musson, the second a month after the first and the third or booster shot 8 months later. Innoculations must start now to be completed before the polio season, the doctor explained.

Parents should be taken to family physicians for Salk shots, said Dr. Musson, as there will be no clinic innoculations. The vaccine is provided free through the county health department, with the state and federal governments paying the costs. Doctors charge for giving the vaccine, not for the vaccine itself, Dr. Musson explained.

Electrical Appliances Get Hit

Lightning Causes Most Fire Losses

Three-quarters of the claims paid by Ingham County Farmers Mutual Fire Insurance company this year resulted from lightning. That doesn't mean, though, that lightning is to blame for three-quarters of the losses. Actually, the lightning losses bulk up to only about one-third of the total losses.

In most cases lightning loss claims are small. Claims are for damage to clocks, oil heaters, furnace controls, flatirons or other appliances. Radios are frequently hit and so are TV sets and antennas. They come higher.

Fire loss claims paid by Farmers Mutual for the year came to $39,112. There were 216 claims, with 154 resulting from lightning. They came to $12,465.48.

All lightning claims were not small. Ray L. Barr, Alaiedon, lost a barn to lightning and his claim was settled at $4,005.25. Mattie C. Jones, Delhi, lost a hen house and poultry flock, resulting in a claim settled at $2,342.65. Bert McNeilley of Locke was paid $300 for a cow killed by lightning, and William E. Dennis, Meridian, was paid $265 for a cow struck by lightning. Deducting the 4 major lightning losses, the 150 remaining averaged only $37 each.

While directors of the Farmers Mutual are not anxious to have more lightning claims filed, they are not greatly concerned over lightning losses. Before power lines were extended to farms, lightning losses were far greater than now. Barns and houses were frequently destroyed. Lightning apparently prefers Consumers and Detroit Edison transformers to a house or barn. When lightning does strike a farm building now it vents its wrath on an electrical appliance instead of setting the building on fire, said Louis A. Stid, Farmers Mutual secretary.

Without electricity on farms, Stid said, there would be heavy losses from tipped-over lamps and lanterns. Electricity, even though it does absorb lightning, is a bargain for farm insurance companies, Stid said.

Justice Court Actions

Roy W. Adams, Justice of Peace

Three men paid fines in Judge Adams' court at Mason Tuesday for carrying loaded firearms in their cars. All pleaded guilty. Charles Kennedy, Lansing, was arrested by Deputy Earl Long, Delhi. He paid fine and costs of $17.80. Leroy Hawkins and Robert Williams, both of Lansing, were arrested by Conservation Officer Walter Mutchler. Each paid $20.

Wesley Williams, Lansing, pleaded guilty Tuesday to assault and battery. He paid $15.

Robert E. Brand, Toledo, pleaded guilty last Thursday to a drunk driving charge. He paid $54.70.

James A. Most, Corunna, pleaded guilty Saturday to a drunk driving charge and driving on a revoked license. He was sent to jail for 3 days and ordered to pay a fine of $75 or serve an additional 30 days.

Ernie Bailey, White Oak, pleaded guilty Monday to being drunk and disorderly. He was given his choice of paying $15 or serving 7 days. He also faced another choice of paying $4.90 or serving 3 days for driving with defective brakes.

Ernest Rodriguez, Lansing, pleaded nolle contender to a reckless driving charge Friday. He paid $32.

Traffic violation tickets reported settled by Judge Adams during the week were:

Harland Pauls, Williamston, reckless driving, $34.60.

Lawrence Lippincott, Holt, improper parking, $3.

William Sinclair, East Lansing, excessive speed, $7.

Ferris Strickland, Mason, speeding, $12.

Clyde B. Morris, Lansing, speeding, $20. (Ticket issued in 1952.)

Peter M. Gray, Ann Arbor, speeding, $15.

Dwight L. Kaser, Caro, failure to have car under control, $10.

Dale E. Wiseley, Williamston, speeding, $8.

Roy Showerman, Williamston, running stop sign, $4.

Phillip D. Langlois, Springfield, Mass., running stop sign, $5.

Francis Cappert, Stockbridge, speeding, $8.

Allen J. Vander Bee, Grand Rapids, running stop sign and driving on expired license, $10.

John C. Hodder, Mason, running stop sign, $4.

Eloise Kunzelman, Gregory, running stop sign, $5.

Roger Weaver, Jackson, speeding, $12.

Rex Asquith, Stockbridge, running stop sign, $4.

Howard R. Wilkinson, Jackson, running stop sign, $4.

Harold Darbor, Holt, speeding, $8.

Ingham County News

Volume 96, No. 42

PUBLISHED THURSDAY AFTERNOONS IN THE CITY OF MASON, MICHIGAN

Entered as second class matter at postoffice, Mason, Michigan, under Act of March 3, 1879

SUBSCRIPTION RATES

One year in Ingham and adjoining counties	$2.50
(Payable in Advance)	
One year outside Ingham and adjoining counties	3.00
Six months in Ingham and adjoining counties	1.50
Four months	1.00
Singles copies	.05

Display advertising rates on application. Business locals and reading notices on first and local pages, 25c a line. No reading or business advertising less than 50c. Announcements of entertainments where admission is charged or of any plan to raise funds must be paid at regular rates.

Dart's Special Hunter's

LOW COST ACCIDENT POLICY

PROTECTS YOU 24 HOURS A DAY

UP TO $25,000.00 for loss of life or dismemberment, and

UP TO $2,500.00 for hospital and medical expense

PLUS

An optional benefit of $25.00 a week for 26 weeks if totally disabled because of a non-occupational (off-the-job) accident. This benefit is paid in addition to all other benefits.

Dart Insurance Agency

100 Ash St. Mason

Phone OR 7-9051

The Time Is Now!

Winterizing — Engine Tune-ups

Brakes Checked and Adjusted

Make an appointment now

Bob's All-Car Garage

Northeast corner of West Maple and Park Streets

Mason Phone OR 7-5341

Letters to Editor

Amendment Proposed

We should like to propose for the consideration of our citizens the following amendment to the charter of the City of Mason: Chapter 5, Sec. 5.2(a) to be amended to read as follows:

When in the course of human events it becomes necessary for the City Council of the City of Mason to secure a City Manager to rule over the City of Mason, the office of every member of said City Council shall thereupon forthwith be declared vacant; Soapy Williams and Arthur Godfrey shall flip pennies to see who shall appoint said City Manager of said City of Mason; Said City Manager upon his appointment shall forthwith appoint a Mayor of the City of Mason, to hold office until said City Manager shall decide to appoint another Mayor of the City of Mason; Said City Manager and said Mayor of the City of Mason shall thereupon forthwith appoint all members of the City Council of the City of Mason, said members to hold office until they disagree with said City Manager or said Mayor of the City of Mason.

SELF-GOVERNED

Northwest Stockbridge

Mrs. Guerdon Usher

The annual chicken supper and bazaar will be at the church hall Thursday night, October 29, from 5:30 till all are served.

Mr. and Mrs. John Hunter of Jackson had Saturday night supper with Mr. and Mrs. Jesse Campbell. Mr. and Mrs. Walter Koch and family of Dexter were Sunday dinner guests of the Campbells.

Mr. and Mrs. Charles Wilcox and children were guests at dinner Sunday of Mr. and Mrs. Howard Townsend.

Dick Bisel of Dansville called on the Walter Bauer family Sunday.

Mr. and Mrs. Jesse Campbell called on Mr. and Mrs. R. Sagart Monday evening.

Mr. and Mrs. Fay Townsend, Howard Townsend and family and Loal Townsend and family attended the ham supper at Dansville Wednesday night.

Rex Townsend and family had Sunday dinner with the Loal Townsend family. Eveline spent Saturday with the Loal Townsends while Cleo spent Saturday with the Rex Townsends.

Hubert Bearss went with the Dexter band to the football game at Ann Arbor Saturday.

Mrs. Hubert Bearss' sister and family from Chicago spent the week end with her. On Saturday they called on her daughter, who was visiting at Saline.

Mrs. Esther Rabideau had a Stanley party Wednesday night in her home.

Mr. and Mrs. Guerdon Usher had the first Dexter Trail 4-H club work meeting at their home Monday evening.

MRS. WARNER FALLS

Mrs. Rosetta Warner, mother of Mrs. Gus Kean, fell on the stairs in her apartment Saturday morning. A crushed vertebra resulted from the accident. She is being cared for at her daughter's home.

Wayne U. Geography Professor Reveals Interesting Facts About Michigan Rivers

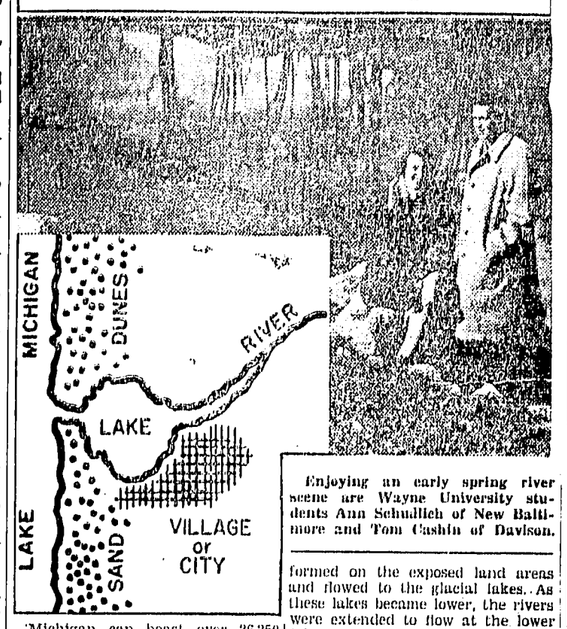

Enjoying an early spring river scene are Wayne University students Ann Schudlich of New Baltimore and Tom Cashin of Davison.

Michigan can boast over 36,350 miles of fast-running rivers and streams. The importance of these waterways in the early development of the State is reviewed by Dr. Bert Hudgins, chairman of the geography department at Wayne University, in his study, **Michigan — Geographic Backgrounds in the Development of the Commonwealth.**

With the opening of the Erie Canal in 1825, many home seekers found their way by water route from the East to Michigan where they penetrated the interior of the Lower Peninsula by way of the Raisin, Huron, and Clinton rivers.

The smaller streams of the State also were important factors in local history. It was by way of these water courses that trappers and traders pushed inland. Besides directing the travel of the settler, these streams provided the power for his mills, floated his logs in the lumbering era, drained his land, provided abundant fishing and recreation areas, and supplied his other water needs.

Michigan's rivers ...re unique in that they are extended rivers at their exits. Extended rivers, Dr. Hudgins explains, are those which formed on the exposed land areas and flowed to the glacial lakes. As these lakes became lower, the rivers were extended to flow at the lower lake outlet. The river courses were established in many cases by flow from melting ice ends in the glacial recession period.

The rivers that exit into Lake Michigan nearly all have outlets partially dammed by sand dunes, hence, the rivers broaden to make a lake before exit into the larger body of water. Examples are Kalamazoo Lake, Black Lake, Muskegon Lake, White Lake, and Manistee Lake. Important urban centers of today such as Grand Haven, Muskegon, Ludington, and Manistee grew from small villages on such outlets. (See above diagram.)

Longest of Michigan's rivers is the 225-mile Grand River. The Menominee River is approximately 200 miles, the Escanaba is 90, and the Manistique, 60 miles long.

Today, as in the past, Michigan's interior waters provide a vast source of water supply, recreation, and water power.

". . . considering the advance in technical skills, it might be contended that man is more closely related to the inland waterways in the modern day than ever before. . .," Dr. Hudgins states.

TIPTOE TIME — Rosemary Gilligan, 1955's Tulip Queen, has her toe tips snuggled against some of the tulip bulbs in the season's first shipment from Holland, as it arrives at a Hoboken, N. J., pier.

Merchants Plan Bargain Days

Mason merchants are making plans for bargain days November 11 and 12. It will be the first city-wide promotion leading up to the Christmas season, according to Ray Perkins, Chamber of Commerce president.

Seniors Compete For Scholarships

Four Stockbridge high school seniors have been named to compete in the National Merit scholarship program.

Marvin Camburn, Clarice Cook, Carolyn Robeson and Tom Robeson have been named to take a preliminary screening test at the Stockbridge school next Thursday, announced Principal Richard Howlett.

The competition is open to students in all secondary schools. Scholarships will be given to 200 under grants of $20,500,000 set up by U. S. corporations. Scholarships run for 4 years and carry up to full tuition and living expenses, depending upon financial needs of individual students.

Weather Report

Cold rain, black clouds and piercing wind reigned over Ingham county most of last week. The sun finally showed its warming rays Wednesday afternoon and Thursday, but the average temperature was only 47, which is considerably lower than the average 63 a year ago. Rainfall dropped to .4 of an inch. The sewage disposal plant reported the following temperatures for the week:

	Min.	Max.
October 13	65	28
October 14	62	28
October 15	59	35
October 16	52	46
October 17	53	44
October 18	57	42
October 19	57	36
October 20	46	

The Main Drag

By the Ad Staff

Hilton & Richards Buick agency is rushing its new service center and showroom to completion at the north end of the Mason by-pass. Asphalt drives and parking space were laid down this week. Inside, the decorators are busy rounding the new building into shape for the opening and first showing of the 1956 Buicks November 4.

Clarence Elfert of Bement Feed and Supply has been sick the past week.

Mrs. Clarence Adlof is back at work at Culham's restaurant after a 10-day vacation. Mr. and Mrs. Adlof toured through the Smoky Mountains.

Drives and parking space between Robinson Motor Sales and Philp Motor Sales are being surfaced with asphalt this week.

A. A. Howlett & Co. showroom was headquarters for Ingham's finest displays of 4-H field crops this week.

Vaughn Mickley of the Kahn Tailoring company presented a display of fine suit fabrics at Davis' clothing store Wednesday.

Howard Williams, former manager of the Mason shoe store, has joined a shoe concern in Lorraine, Ohio.

Densmore's IGA Supermarket has a new custom barbecue pit.

Mason Markets

Wheat	$1.86
Oats	.55
Corn	.98
Barley	.84
Buckwheat	2.00
Rye	1.15
Soybeans	2.02
Navy beans	6.65
Eggs	
A large	.48
A medium	.36
A small	.24
Heavy hens	.22
Light hens	.17
Fryers	.24
Caponettes	.30

DAIRY QUEEN TO CLOSE

The Dairy Queen store will close for the season this week end, is the announcement made by Mr. and Mrs. John Gyger. The Gygers plan to return to their home in Litchfield. They will attend the State Dairy Queen convention in Grand Rapids November 4 and 5. Later, they expect to spend some time vacationing in Florida.

ARCADE THE FRIENDLY Theatre

LESLIE, MICHIGAN — PHONE JU 9-4572

FRI.-SAT., OCTOBER 21-22

Shows at 7 and 9 p. m.

SUN.-MON., OCTOBER 23-24

RUN FOR COVER

COLOR by TECHNICOLOR

Starring JAMES CAGNEY · VIVECA LINDFORS · JOHN DEREK

with JEAN HERSHOLT · GRANT WITHERS · Produced by · Directed by · Screenplay by · From a story by

A PARAMOUNT PICTURE

Sunday Shows at 5-7-9 p. m.

Monday at 7:30 Only

Auction

To settle the Dr. Olin Estate, we will sell at public auction at 138 Linden Ave., East Lansing, (Linden is first block north of intersection of Abbott road and Grand River Ave.)

Friday, October 21

1:00 p. m.

Antique Organ
Mahogany Buffet
5 Mahogany Chairs
Mahogany Lamp Table
Arm Chair
Hall Table and Mirrors
3 Rockers
2 Bedroom Suites
2 Radios
Foot Stools
Cooking Utensils
Telephone Table
Book Cases
Wool Blankets

2 Fire Place Sets
Large Desk
9x12 Rugs
Porch Furniture
4 Upholstered Chairs
Grunow 6-ft. Refrigerator
2 Oven Gas Ranges
Electrolux Vacuum
Electric Clock
Typewriter
Other articles too numerous to mention
Throw Rugs
Davenport
Pictures

TERMS: — CASH

All Goods Must Be Removed Day of Sale

RICHARD OLIN, Administrator

Wayne G. Feighner, Auctioneer

Williamston Phone 63 Mason Phone OR 7-7031

RUSS HUNTINGTON, Clerk HARRY ALLEN, Cashier

Auction

To settle the estate of Pearl Ferdine, the undersigned will sell at 410 South Park street, Mason, the following property:

Saturday, October 22

1:00 p. m.

Detroit Jewel 4-burner Gas Range
Zenith Radio
Maple Breakfast Set, 4 chairs
Mahogany Tea Cart
Mahogany Corner Cabinet
Walnut Table, 6 Chairs, Buffet
Sectional Book Cases
Davenport and Chair
Upholstered Chairs and End Tables
Walnut Libary Table
Console Radio
Matched Lamps
3-piece Bedroom Suite, Mahogany Finish
9x12 Rug, Throw Rugs, Hassock

Cherry Bedroom Suite
Sewing Cabinet
Electric Fans
Clocks
Curtains
Steel Cabinet
Clothes Hamper
Bed Spreads
Pots and Pans
Small articles too numerous to mention
All White Montgomery-Ward Washing Machine
Reo 24-inch Self-Propelled Reel-type Mower
Pictures
Electric Sweeper
Bathroom Scales
Blankets
Dishes

TERMS: — CASH

All Goods Must Be Removed Day of Sale

CLARENCE BICKERT, Administrator

Wayne G. Feighner, Auctioneer

Phone Mason OR 7-7031

RUSS HUNTINGTON, Clerk HARRY ALLEN, Cashier

AUCTIONEERS NOTE: — This is exceptionally high-quality furniture

WE HAVE THE GENUINE LONG LASTING Warp's Top Quality WINDOW MATERIALS

All 36" Wide

Only 26¢ Run. Ft. FLEX-O-GLASS

Only 24¢ Run. Ft. GLASS-O-NET

Only 31¢ Run. Ft. PLASTIGLASS

Only 35¢ Run. Ft. WYR-O-GLASS

Only 17¢ Sq. Ft. SCREEN-GLASS

"WARP'S" BRANDED ON THE EDGE MEANS SATISFACTION GUARANTEED

Perkins Hardware

360 S. Jefferson Phone OR 6-4311

MAIN STREET AND COUNTRYSIDE

farm/city week

OCTOBER 23-29, 1955

KIWANIS INTERNATIONAL coordinating agency

GEORGE'S

BUDGET SPECIALS

Michigan Potatoes
Full Peck 39c

Fresh CRANBERRIES
LB CELLO BAG 21c

TOKAY GRAPES
LB 10c

Swift's Brookfield
BUTTER
lb 63c

Sunshine Krispy
CRACKERS
lb Box 23c

Nabisco
SANDWICH SQUARES
FULL LB 47c

FLUFFO or CRISCO
3 LB CAN 69c

Proctor & Gambles New Dishwasher Detergent
CASCADE 49c

CHOICE MEATS
THRIFTY CHOICE CUTS

LOIN END
Pork Roast LB 43c

BOSTON
Butt Roast LB 39c

LEAN
Pork Steak LB 47c

SWIFT'S SWEET RASHER
Bacon LB 39c

Libby's PUMPKIN
NO. 2½ CAN 23c

18-OZ.
POST TOASTIES
"Trick or Treat" Bag
Free with Each Package 29c

George's
FOOD MARKET
We Deliver on Orders over $2
Phone Mason OR 7-7151

TASTES LIKE MORE—Rita Holmbert, Chicago packing-house employe, has no beef abbut this bacon. Sliced from a smoke-cured rib cut of beef, it fries up like pork bacon, is said to resemble Canadian bacon in taste. Publication of President Eisenhower's breakfast menus at Fitzsimons Army Hospital, Denver, brought the little-known delicacy to nationwide attention.

Funeral Plans Made For W. A. Johnson

Funeral services will be conducted at 2 p. m. at Jewett funeral home for William A. Johnson, 80, who died Tuesday evening at the home, 308 Center street. He had been sick for 2 weeks.

Mr. Johnson was born November 19, 1875 in Eaton county, the son of Austin and Laura Palmertier Johnson. He attended school in Eaton county. July 3, 1892, Mr. Johnson married Anna M. Lott at East Lansing. He did farm work in Ingham county.

Surviving are the widow, 3 daughters, Mrs. Ray Feier and Mrs. Harry Skaggs of Lansing, and Mrs. Charles Wiley of Mason; 3 sons, Harold, Clayton and Harry, of Mason; 13 grandchildren and 9 great-grandchildren.

Rev. Paul Arnold of the Mason Presbyterian church will officiate at the funeral. Burial will be in Evergreen cemetery.

MRS. RICKLY PROGRESSES

Mr. and Mrs. M. B. Rickly received a letter Wednesday from their son, Ensign James Rickly, that his wife, the former Leyla Ayoubee, is progressing satisfactorily following an attack of polio. Mrs. Saladin Ayoubee arrived in Honolulu last Thursday to be with her daughter and to care for Mike, the Ricklys' year-old son. Mrs. Rickly is undergoing therapy treatments at Tripler hospital, Honolulu, and has been up in a wheel chair this week.

CUB SCOUTS WILL MEET

Cub Scout pack No. 263 will meet at the high school October 27 from 7-8 p. m. Theme is Robin Hood. All Cubs and new boys registered in the survey may attend and join Robin Hood's band of merry men. Elmer Eckhart, Cubmaster, urges all parents to attend to become better acquainted with the Cubbing program and see what boys do at the meetings.

4-H Clubs

North Williamston

October meeting of North Williamston 4-H club was in the form of a fun night. The group met last Friday at the Lisk home.

Lansing Street Curb Project Wins Approval

Curb and gutter will be built on Lansing street between South and Ash streets, but not before next summer. City councilmen declared the controversial project a public necessity Monday night following a hearing. They ordered the preparation of an assessor's roll and another public hearing on benefits Monday, November 7, at 8 p. m.

Monday night's hearing was the fourth on the proposed project since it was first discussed last spring. Two petitions asking for the improvement were submitted to the council before action was taken. At times, some property owners declared that costs were too high, that the city could get along without the improvement, that certain residents were in no position to pay for such a luxury and that the new construction would replace existing adequate curbing.

At the meeting Monday night, only C. V. Post voiced objection to the proposal. He questioned the storm drainage along Lansing street, saying that the curb and gutter would only make a bad situation worse.

The total cost of the project including excavation is $6,800, according to Mayor Alfred Forche. He explained that the estimated cost of the project per foot is $3.20 with the city-at-large paying a third, or $1.06.

On that basis the actual cost to property owners along the route will be $2.14. Payments will be spread over a period of years, the mayor explained. Just how long the assessment will be spread will be determined at the next public hearing after councilmen have a chance to look at the assessment roll, he pointed out.

The mayor declared that property owners will pay for only two-thirds of the curb and gutter cost. He said that the 375 feet of storm sewer needed for drainage between South and Elm streets and the strip of blacktop to connect the curb and gutter with the existing surface will be paid out of public street funds.

The city at large will carry more than a normal financial load for the street improvements because it is a primary street and not just a neighborhood road, the mayor said.

Mrs. Bertha Dowding Dies in Battle Creek

Mrs. Bertha Dowding, 81, 124 South Elizabeth street, Bellevue, died Monday morning at Leila hospital, Battle Creek, where she had been a patient for a few days. She was born November 27, 1873, in Convis township, the daughter of James and E. Hamilton.

Mrs. Dowding taught school in Calhoun county for a few years. March 6, 1901, she married Joseph Dowding, who preceded her in death June 29, 1953. They spent most of their married life on a farm in Convis township. They moved to Bellevue in 1945.

Surviving are a daughter, Mrs. Harry (Annabelle) Hallenbeck of Mason; a brother, James Hamilton; 5 grandchildren, Joe, Mary Anne, Kathleen, Harry Lee and Jimmie; a nephew, Charles Dowding, whom she reared.

Funeral services were conducted Wednesday at the Lehman funeral home, Bellevue. Burial was in Riverside cemetery.

EAST LANSING WINS 32-7

Mason's reserve football team received a lesson Wednesday night at the hands of East Lansing. The college town boys ended up on the long end of a 32-7 score. With 7 seconds remaining in the game Mike Holbrook scored Mason's lone touchdown on a 65-yard end run. Bruce Horton passed for the extra point.

— Hot-Rod

(Continued from Page 1)

more than we care about ourselves?"

Wileden Wants Races

Councilman L. A. Wileden stated that he is in favor of hot-rod races.

"Mason could use the $75 to $100 derived from the racing license fee stipulated in a 1954 ordinance," Wileden declared. "The county can certainly use the $3,000 which it could derive from such a venture and the city could certainly use a little pepping up."

Atwood said it was his intention to conduct races every Friday night and on about 5 holidays over a period of 15 weeks. He said he would have to draw no less than 2,000 people to each race to make a profit.

No Profit for City

The city attorney explained that the $75 to $100 sliding scale license fee would more than be eaten up by additional salaries for policemen on race nights to control traffic.

That answered the suggestion made by Councilman Bernard Cady to permit the races and use the license fees for recreation programs.

Atwood said he drove hot-rods for 9 years and that he has 100 drivers who would race at Mason if the track becomes available. He told councilmen that he now operates a track at Hastings where he's regarded as a responsible man with a "nice business."

Asked just where in Hastings, the track is located, Atwood said it is 2½ miles from town on a farm.

Fair Board Approves

Puffenberger said the fair board has approved the hot-rod racing venture providing the city will change its ordinance allowing a change in contour of the track area. The board had no intention of getting caught in the middle like it did in 1954 when Britton came to Mason, Puffenberger said.

"There is every reason why the fair organization needs the additional revenue which the proposed racing program would bring," Puffenberger declared. "Strictly above-board, we are hopeful that Atwood's racing program will gain acceptance by the city."

Besides the ordinance forbidding the change in contour, the city would also have to soften up its anti-noise ordinance which was aimed at hot-rods in 1954, McCowan said.

Philp Motor Displays All-New Plymouth

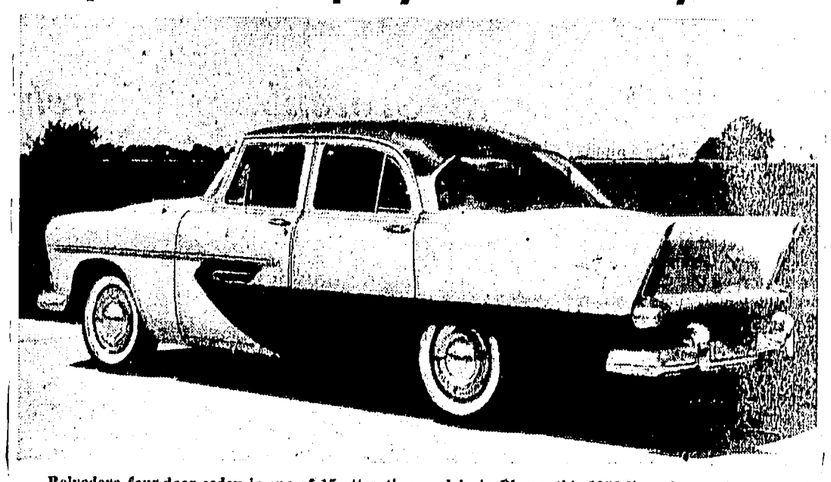

Belvedere four-door sedan is one of 15 attractive models in Plymouth's 1956 line of cars. Aerodynamic styling, push button driving and powerful new Hy-Fire 277 engine are among outstanding features. Safety door latches and other safe driving items are standard equipment.

Plymouth's new aerodynamic 1956 cars will be displayed at Philp Motor Sales beginning Friday, October 21.

According to Harold Philp, Mason dealer, new models incorporate major advances in every phase of automobile design, with special emphasis on engine performance, safety and aerodynamic styling.

Plymouth has a wholly new engine for 1956. It is a more powerful Hy-Fire V-8 with a polysphere combustion chamber design, a 277-cubic inch displacement and an 8 to 1 compression ratio.

Airfoil rear fenders which emphasize and contribute to the aerodynamic feeling of the new models give a longer look.

A push button drive silector for Plymouth's PowerFlite automatic transmission is also available.

Plymouth dealers will continue to offer safety belts, anchored to the frame and available for both front and rear seats, on all models.

All other Plymouth safety features are standard equipment items. They include an independent hand brake, dual cylinder front wheel hydraulic brakes, safety rim wheels, electric windshield wipers and new safety beam headlights.

Optional power devices, in addition to push button PowerFlite transmission, include full-time coaxial power steering, improved power brakes, push button power front seat adjustment and push button power window regulators.

The 1956 models are an inch longer than their predecessors. Standard sedans have an inch more headroom in front, and almost an inch more head room in the rear.

In addition to the completely new aerodynamic rear end styling, the 1956 Plymouths have scores of new design details, inside and out.

From the front the most noticeable are a new hood ornament, new Plymouth name identification and a new grill. Side trim on all models is of a new design and the Plymouth Forward Look emblems appear on the rear fenders of Belvedere models.

Inside, the instrument panel is redesigned for greater convenience and new beauty. The new push button PowerFlite selector is on the left of the steering post where it is out of reach of front seat passengers who might otherwise accidentally change the driving range while the car is in motion. Push buttons are illuminated for night driving.

YOUR PARTNER IN SAFETY!

Here, from your partner in safety — the truck driver — are some friendly suggestions for furthering safe driving on our highways. If everybody cooperates, we'll all enjoy happier, safer driving.

1. Be sure your car is in good operating condition at all times.
2. Obey all traffic laws.
3. In planning a trip, don't schedule more miles per day than you can comfortably and safely drive.
4. On long drives, stop now and then to rest and relax.
5. Never pass on a hill.
6. Courtesy and patience are two very necessary ingredients of safe driving.
7. Don't follow too closely the car ahead of you.
8. Accident statistics continue to rate speed as the number one cause of automobile accidents — so keep it down.

Michigan Trucking Association
Fort Shelby Hotel — Detroit

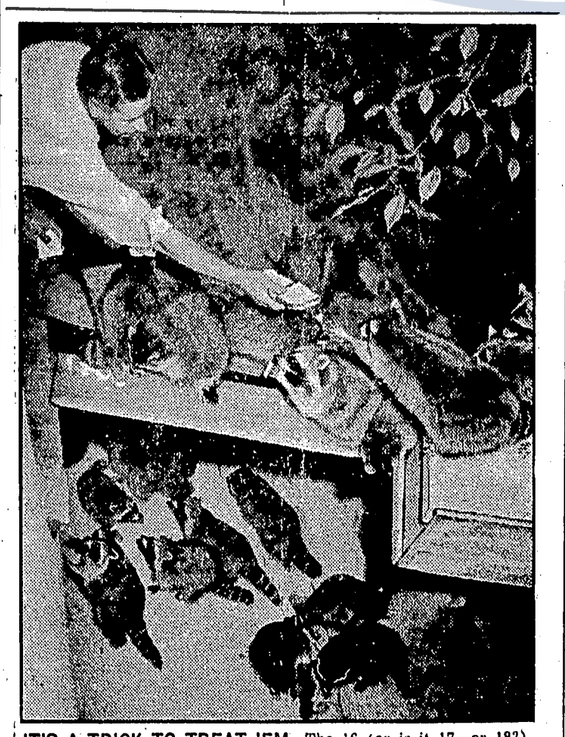

IT'S A TRICK TO TREAT 'EM—The 16 (or is it 17—or 18?) black-masked moochers shown above are only the first table. George Schuster, Jr., shown passing out bread at his Berea, Ohio, home, entertains at dinner for 40 or more raccoons each evening. Schuster fed one raccoon three years ago. Now all the brothers, sisters, uncles, aunts and cousins troop up each evening from Cleveland's Metropolitan Park for a handout. Even at one slice to a customer, Schuster's furry guests go through about 50 loaves a week. A local bakery supplies stale bread for the feasts at a nominal price.

Notice to the Citizens of Mason

from

R. G. Atwood

Former Mason DeSoto-Plymouth Dealer and Stock Car Driver for 7 Years

I have been granted permission by the Ingham County Fair Board to construct a ¼-mile banked blacktop track to permit stock car races at the Ingham County Fairgrounds.

I have asked the city council of Mason for permission to construct such a track.

A hearing is scheduled for Monday night, October 24, 1955, at 8 p. m., in the city hall of Mason by the city council to discuss sanctioning this project.

I am taking this opportunity to inform all of my friends and racing enthusiasts who would like to see racing on our all-new, dust-free track to attend this meeting and lend their support.

Thanking you, one and all, in advance

R. G. Atwood

Social Events and Personals

Nuptials Spoken in Grovenburg Church

Tall baskets of white mums and white gladioli and lighted candles formed the setting for the wedding of Miss Hene Swift and Harold Cherry in Grovenburg Methodist church Saturday evening. Rev. Francis Johonnides, pastor of the church, performed the double-ring ceremony at 8 o'clock in the presence of more than 200 relatives and friends. The bride is the daughter of Mr. and Mrs. Clair Swift and Mr. Cherry is the son of Mrs. Erma Cherry of Eaton Rapids.

Preceding the ceremony, Mrs. Paul Notestein of Eaton Rapids played traditional wedding music and accompanied Gibson Strickling who sang I Love You Truly, and Because. He sang The Lord's Prayer at the conclusion of the service.

Given in marriage by her father, the bride chose white satin under nylon tulle and lace for her wedding gown. Her fingertip veil was held by a pearl studded satin band. She wore a single strand of pearls, the bridegroom's gift, and carried red roses with a cascade of ribbons in lovers knots on a white Bible.

Mary Swift, in a floor-length yellow dress was junior bridesmaid for her sister. Jacqueline Gates, in white net over yellow taffeta, was maid of honor and Barbara Buckingham, a cousin, in aqua, was also bridesmaid. All carried bouquets of Fuji and lavender mums, and wore single strands of pearls, gifts of the bride.

The best man was the bride's uncle, Henry Buckingham, and her 2 brothers, Clayton and Paul, served as ushers. Her brother, Leroy, and Roy Henry Buckingham, a cousin, lighted the candles.

Mrs. Clair Swift wore a navy lace dress for her daughter's wedding and Mrs. Cherry wore a plum colored frock.

Reception Fellows Ceremony

Immediately after the ceremony a reception was given in the social rooms of the church, where bouquets of mums were the decorations. Mrs. Ralph Hart and Mrs. Clyde Hill cut and served the wedding cake. They were assisted by Mrs. Hugh Angell, Mrs. Don King, Mrs. Marvin Hoskins, Mrs. Asil Towsley and Mrs. Clarence Leonard. Miss Joan Leonard and Miss Nancy Strickling poured coffee and tea.

MR. AND MRS. HAROLD CHERRY

Special guests were Mrs. Mary Buckingham, grandmother of the bride, and Mrs. Carrie Pierce, Mrs. Henry Buckingham's mother. Mrs. Albert Humphrey of Mason was mistress of ceremonies assisted by Mrs. Henry Buckingham.

The newlyweds have a suite in the Thomas apartments on Main street, Eaton Rapids, where they are busy arranging the many lovely gifts they have received. The bride had many things purchased for the new home, but all were lost in the fire that destroyed her parents' home.

The new Mrs. Cherry works at Boston Insurance company in Lansing and he is employed by Bell Telephone company.

CHURCHES ENGAGE RINK

Presbyterian, Methodist and Baptist churches of Mason have engaged the Palomar rink, Lansing, for a skating party Monday, October 24. The rink will be open from 7:30 p. m. to 10 p. m. The churches extend an invitation to Mason area youth who would like to join the church young people.

Childs Church Plans Revival

Rev. Larry Cocoran, pastor of Childs Bible church, has contacted 6 speakers for the coming revival meetings October 24-30. The Martin Luther film will be also shown.

Scheduled speakers in order are Rev. Howard Sugden, Rev. William Browers, Rev. Calvin Thorpe, Rev. C. James Pasma with Ralph Ryal, chalk artist; Rev. Aaran Bahler and Rev. John Booko. There will be special Sunday evening services and music every night with gospel magic on Friday and Saturday nights.

Progress has been made on the church lawn and redecorating is nearly finished. Plans are underway for the completion of the church building in the spring.

* * *

SENIOR WILL SPEAK

Kay Palmer, a senior at the Mason school, will be the guest speaker at the American Legion Auxiliary potluck supper Tuesday, October 25, at the Legion building. She was selected by the Auxiliary as its representative at Wolverine Girls State, Ann Arbor, last summer. She will relate her experience as Mason's delegate in how government is formed and operated.

* * *

Mr. and Mrs. B. A. Hoban of New London, New Hampshire, are visiting a few days with Mr. and Mrs. D. Lee Ware. They all attended the MSU-Notre Dame game Saturday.

Mr. and Mrs. Howard Parks of Rensselaer, Indiana, Mr. and Mrs. Lee Pettet and 3 children of Gary, Indiana, and Mr. and Mrs. Rudolph Mohler of Valparaiso, Indiana, attended the wedding Saturday of Miss Helen Hays, daughter of Mr. and Mrs. Frank Hays of Phillips road, and Lyle Morton, son of Mr. and Mrs. George Morton of Cavanaugh road. They returned home Sunday.

Mr. and Mrs. Glenn Warner and Robert Richey of Bluffton, Indiana, were week end guests of Mr. and Mrs. Gus Kean. They attended the MSU-Notre Dame game Saturday.

Dr. D. R. Lethbridge is expected to return to his olice Friday. He and Mrs. Lethbridge have been on a trip through the northern part of the state.

Mr. and Mrs. Robert Fletcher attended funeral services for Mrs. Charles Legge in Bellevue Tuesday.

Mr. and Mrs. Howard McCowan and Duncan were guests of Mr. and Mrs. Jim Brown and family at dinner Monday night.

Mr. and Mrs. Roy Hart and Jack traveled across the straits to their cabin at Pickford last week.

Mrs. Lois Wiltsey of Lansing spent Friday with Mrs. A. J. Hall. They both visited Mrs. Maude Luther and Mr. and Mrs. A. T. Ingalls of Leslie.

Mr. and Mrs. Fred Frye spent the week end at Bancroft with Mr. Frye's brother and sister-in-law, Mr. and Mrs. Charles Frye.

* * *

ANNIVERSARY OBSERVED

Mr. and Mrs. Roy Rae celebrated their 44th wedding anniversary last Tuesday evening. Mr. and Mrs. Elmer Bravender, Mr. and Mrs. Jerry Spingley, Mrs. Martha Wauvle, Mr. and Mrs. Robert Rae and George Soules, Larry and Linda spent the evening at the Rae home. Mr. and Mrs. Orin Crowell took a decorated cake and Mrs. Rae served ice cream. The Raes received many nice flowers and gifts.

* * *

Dansville WSCS Sponsors Drive

Women's Society of Christian Service of the Community churches of Dansville and Vantown will again sponsor the UNICEF fund drive on Halloween night this year.

Children of the township will be given canisters in which to collect pennies for under-privileged children of foreign countries. This drive will be conducted from 6-7 p. m. Monday October 31. It will take the place of the usual trick or treat.

Following the drive, a community party will be given for all children with refreshments and entertainment. Further details will be given in letters provided for the children to take from school. Anyone from 1-60 may participate.

More details concerning the drive will be given next week.

* * *

Taylors Entertain Sorority Members

Mr. and Mrs. Robert Taylor entertained the Mason chapter of Beta Sigma Phi sorority at a western style party Saturday evening at the Taylor home, Pleasant lake.

Guests at the potluck supper and social evening were Mr. and Mrs. Richard Swaninger and Mr. and Mrs. Ted Lone of Lansing, Miss Marilyn Cusik and Robert Muelhberger of East Lansing, and Mr. and Mrs. Frank Young, Mr. and Mrs. James Ingham, Mr. and Mrs. Earl Johnson, Mr. and Mrs. William Thorburn, Mr. and Mrs. George Whyte, Jr., and Mr. and Mrs. Jim Brown, all of Mason.

* * *

O. E. S. to Entertain County Association

Mason chapter No. 150, O. E. S., will be hostess for the annual county association meeting Saturday afternoon and evening. At the evening session Mrs. Emery Barr, a member of the Mason chapter, will be installed as county president for the ensuing year.

The afternoon meeting will open at 2:30 p. m. for the regular business session and election of officers. Dinner will be served at 6 p. m. at the Methodist church. The association will reconvene at 7:30 p. m. for the purpose of installation.

* * *

CHURCH PLANS OBSERVANCE

Social science department of Leslie high school will assist in the service at First Congregational-Christian church Sunday morning, under the direction of Anthony Thomas. Theme for the day is Responsibility in One World, in observance of state CROP Sunday and celebrates the 10th anniversary of the United Nations. Morning worship is at 11 a. m. and church school for all ages is at 9:45 a. m. Choir rehearsal is every Wednesday evening at 8 p. m. Church school teachers and officers are attending workshop at Pilgrim church in Lansing Thursday evenings. Rev. Samuel B. Wenger is pastor of the Leslie church.

* * *

Mr. and Mrs. James Aseltine and sons of Howell visited his parents, Mr. and Mrs. A. R. Mason, over the week end. They attended the Howell-Mason football game Friday night. Mrs. Mabel Harney of Lansing and Mrs. Bill Dolbie visited the Masons Saturday evening.

Mr. and Mrs. Stewart Kersting of Philadelphia, Pennsylvania, and Mr. and Mrs. Ferris K. Green and son, Allan, of Cadillac are expected Friday evening to spend the week end with Mr. and Mrs. Burt Green. They plan to attend the homecoming and football game at MSU.

Mr. and Mrs. Glen Coon visited Mr. and Mrs. Clifford Sible and Glen of Hubbardston to celebrate Glen's 13th birthday anniversary last Sunday.

Mrs. Maude Rich visited Mr. and Mrs. Paul Acker and family of Pasadena, Maryland, recently. Mrs. Acker is the daughter of Mrs. Rich.

Mr. and Mrs. John Rich and family of Dallas, Texas, spent a few days last week with his mother, Mrs. Maude Rich.

Lois Marie Hall, daughter of Mr. and Mrs. W. Oren Hall of Mason, has been pledged to the Alpha Chi Omega sorority.

Mr. and Mrs. Bruce Warner of Gaylord were week end guests of Dr. and Mrs. C. L. Gabbert of Pontiac.

Former Teacher at Mason Tells of Schools Abroad

At Mason Monday night Mrs. Berniece Dondineau told of educational progress in Europe. She spoke before the Mason College club and guests at the Methodist church.

Mrs. Dondineau, now on the supervisory staff of Wayne county schools, was principal of the county normal at Mason. She was in Europe and the Near East on 2 separate missions this summer. She was a guest of the West German government, invited there to observe progress made in reconstruction and to study educational progress. She went to Istanbul, Turkey, to attend sessions of the World Confederation of Teachers Organizations. It was her sixth journey to the international meeting of an organization set up to further world friendships and understanding.

Many amusing and enlightening accounts of her travels and experiences with people from other countries were given by Mrs. Dondineau. Americans at home by being kind and friendly to visitors from abroad can add much to world understanding, Mrs. Dondineau said. Americans who have the privilege of traveling abroad should always keep in mind that they are in effect ambassadors, she declared.

Mrs. M. J. Green, College club president, greeted the guests Monday night. Mrs. D. R. Lethbridge introduced Mrs. Dondineau. The room was decorated with autumn flowers. Autumn colors were used at the serving table, which was covered with an ecru lace cloth upon which were yellow and bronze chrysanthemums in a brass bowl and yellow candles in brass candelabra. Deep-toned napkins were provided. At the speaker's table there were yellow candles in brass candelabra and 'mums in a brass bowl. Refreshments of tea, cookies and fruit punch were served, with Mrs. Green pouring.

Serving on the hostess committee were Mrs. Alec Gilpin, Mrs. Frances Fenske, Mrs. Ray Perkins, Mrs. Vaughn Snook and Mrs. Irwin Duchane.

Methodist Circles Choose Indian Americans as Theme

Methodist church circles have chosen Indian Americans as the theme of their October meetings next Monday, Tuesday and Wednesday. Priscilla circle will meet Monday evening at 8 o'clock at the home of Mrs. Albert Newman on Dexter Trail. Co-hostesses are Mrs. Lawrence Whiting and Mrs. Ethel Newman. Mrs. Raymond Ryan has charge of devotions, and the program on Indian Americans is being arranged by Mrs. Harry Shultis.

Mary Martha circle members will gather at the home of Mrs. Alfred Forche, 123 East Cherry, at 8 p. m. Tuesday. Mrs. Forche will be assisted by Mrs. Robert Leonard and Mrs. Doyle Burgess. Mrs. Herbert Newman is in charge of devotions. The program is a book review on Indian Americans by Mrs. Hazel Whipple entitled They Are My People.

Mrs. Donald Winzeler, 230 West Maple, will open her home to members of the Deborah circle at a 1:30 dessert luncheon Wednesday. Mrs. Minnie Collar and Mrs. Maggie Otis are co-hostesses. Devotions are by Mrs. Eugene Lyon and Mrs. Keith Toaz is planning the program.

Tuesday evening at 8 o'clock Electa circle members will convene at the home of Mrs. Oscar Bergland, 673 West Columbia. Co-hostesses are Mrs. William Dart, Mrs. Joe Dean and Mrs. Leonard Blood. Mrs. Karen Field is arranging devotions and the program, a panel discussion on Indian Americans and their needs, will be conducted by Mrs. Wayne Bullen.

Mrs. Ray Wright will assist Mrs. Nellis Bateman Tuesday evening, when she entertains the Ruth circle at her home, 617 South Lansing street, at 8 o'clock. Mrs. Lawrence Barton is preparing devotions and Mrs. Ed Lyon has charge of the program, Between Two Worlds.

Orpha Ellen and Miriam circles will both meet at 1:30 dessert luncheons Wednesday. Orpha Ellen circle luncheon will take place at the home of Mrs. A. B. Ball, 621 South Jefferson, with Mrs. Cordie Francisco and Mrs. A. B. Higbie assisting. Mrs. L. H. Minnis has charge of devotions and Mrs. Marcus Hanna will give the program.

The home of Mrs. C. R. Beebe, 403 West Maple, will be the scene of the Miriam circle luncheon. Co-hostesses are Mrs. Arthur Jewett, Mrs. Clara Dickman and Mrs. Sterling Moses. Devotions are in charge of Mrs. Carlyle Waltz and the program, Indian Play, is under the direction of Mrs. William Clark.

Masons Will Honor Past High Priests

Ingham chapter No. 51, Royal Arch Masons will honor those who have served as excellent high priest during the past 47 years, at a supper at the Masonic temple Tuesday night, October 25, at 7 p. m.

Following the supper there will be entertainment which has been arranged by the immediate past high priest, Clifford Crysler. Supper will be served by the Order of the Eastern Star, and companions of Royal Arch chapters are to greet the honor guests.

The past high priests and the years during which they served are: George H. Shaw, 1908-1910; W. Harold Freshour, 1918; Walter E. Zimmer, 1919-23 & 1931-34; Arthur F. Zickgraf, 1924; Enoch A. Beebe, 1925; Cordie L. Bashford, 1926; Emery D. Barr, 1928; Henry Hiett, 1929; Oscar J. Hood, 1927;

Clifford A. Ray, 1928; Rolland E. Troxell, 1939; Harold G. Copp, 1942; Walter A. Knowles, 1943; Maynard Gates, 1944; Orice C. Mead, 1945; Peter Klont, 1946; Rex T. Fair, 1947; Arvide R. North, 1948; Robert A. Osborn, 1949; Carl Johnson, 1950; Chester D. Smith, 1951; Herbert Colby, 1952; and Clifford W. Crysler, 1953.

* * *

BETROTHAL TOLD

Mr. and Mrs. Joseph Sterle wish to announce the engagement of their daughter, Joan, to Basil Lance, son of Mr. and Mrs. John Lance of Dansville. A November wedding is being planned.

* * *

GIRLS GIVE PARTY

Kathy and Margaret Brown were hostesses Saturday night to a group of boys and girls at a dance in the basement of the Richard Brown home on Vander-Veen drive. Refreshments of cookies, cake and cider were served.

* * *

Miss Molly Strachan of Cleveland, Ohio, was a week end visitor at the D. C. Dart home.

Mr. and Mrs. R. D. Davis and Mr. and Mrs. Albert Smith spent last week at Lewiston deer hunting.

Mr. and Mrs. Ernie Hofman and Mr. and Mrs. Louis Schemm of Detroit, and Mr. and Mrs. Glen Neuenshwander of Berne, Indiana, spent Sunday with Mr. and Mrs. Ray Bullen. Last Sunday the Bullens called on Thomas Stowitts at Battle Creek. Mrs. Stowitts died Saturday. She was the former Cora Frazelle of Mason, who was active in the Mason Presbyterian church.

MARRIAGE IS ANNOUNCED

Announcement is made of the recent marriage of Miss Dorothy Minar to Willard Mooar of East Lansing. After a short eastern trip, the couple will be at home East Lansing. Both Mr. and Mrs. Mooar are employed at Wyeth Laboratories Inc.

* * *

Everett and Elwynn Collar called on Mrs. Elizabeth Collar Potter Thursday. Mrs. Finlay Carpenter of East Lansing and Mrs. Burlynn Collar, Mrs. Ralph Hewitt and Mrs. Gilbert Hewitt met with Mrs. Potter Friday to tie quilts for Mrs. Burlynn Collar. Mrs. Kenneth Hicks and Mrs. Etta Collard of East Lansing and Bertha Kennedy of Eaton Rapids called on Mrs. Potter Monday. In the evening Everett Collar and Mrs. Potter attended a birthday party given by Mr. and Mrs. Burlynn Collar and children honoring Elwynn Collar.

Mr. and Mrs. Stuart Edmonds and family of Midland were Saturday visitors of Mrs. Gordon Edmonds.

Mr. and Mrs. Leo Gloden and sons of Lansing called on Mrs. Julia Wonch Friday evening. Mrs. Gloden made her home with Mr. and Mrs. Wonch while teaching near Potterville in 1936. She is teaching now in Lansing, where she has been several years.

SPECIAL WEEK PLANNED

Methodist women will observe a week of prayer and self denial October 23-29. Friday, October 29, at 2 p. m. a special observance will be given in the Methodist church chapel. Mrs. Russell Robbins, Mrs. Ray Neff, Mrs. Montie Woodard and Mrs. Clayton Cain will present a program.

* * *

Final Plans for Autumn Whirl Are Completed

Mason women are prettying up their best informal dresses for the Autumn Whirl, next Friday night, October 28, sponsored by Mason Junior Child Study club.

Cafe tables reminiscent of a night club will dot the edge of Mason's Legion building ballroom with waitresses in attractive uniforms serving refreshments, announces Mrs. Roland Howes and Mrs. Merlin Green, chairmen of the table and refreshment committee. Clarence Schmidt's orchestra has been booked for this party.

Many civic organizations have been personally contacted by members of the club and invited to attend this social affair in the new Legion building, which is open to the public. Profits from this party will be used for community projects.

Wednesday, Child Study club members had their final meeting and reports of all dance committees were discussed. Mrs. Joe Dean, chairman of the ticket committee, reports that many tickets have already been sold, and that study club members will be selling tickets from now until the dance. Tickets will also be available at the door the evening of the dance.

* * *

Locks Entertain Honoring Son

Russell Lock, son of Mr. and Mrs. Russell Lock, celebrated his sixth birthday anniversary with 2 parties this week.

On Sunday afternoon, his parents entertained at a family birthday party. Guests were Mr. and Mrs. Clarence Lock, Carrie Lock and Mr. and Mrs. Lee Thompson, all of Lansing, and Mr. and Mrs. Frank Lock and Robert and Mary of Mason. A Davy Crockett cake and ice cream were served.

Monday afternoon, Mrs. Lock entertained in honor of her son at a neighborhood party. Guests were Joanie, Susan, Sally and Beverly Kay Franklin, Randy, Larry and Gary Evans and Kristine Fry. Mrs. Lock served cake and jello. After Russell opened his gifts, the group played outdoor games.

Kay White Has 18th Birthday

Miss Kay White was surprised on her 18th birthday anniversary last Tuesday evening at the home of her parents, Mr. and Mrs. Herbert Southwick. Miss White and her guests were entertained at a theatre party.

Pvt. Clarence Cline of Fort Lewis, Washington; Fred Shroeder of Lansing, Miss Sharon Darrow, Miss Donnis Starr, Miss Evelyn Morlock, Miss Nancy Strickling, Robert Whipple, Gary and Ronald White and Ron Helferich bestowed Kay with many nice gifts.

Mrs. Southwick served ice cream and cake for refreshments.

* * *

Mr. and Mrs. William Dexter spent the week end with Mr. and Mrs. Harold Aurand of Indianapolis, Indiana.

Mr. and Mrs. Raymond Abbott of Los Angeles called on Mrs. Edythe Every Tuesday.

Leica
Presents
WALTER BENSER
"35 mm Magic"
with Color Slides
Wednesday
October 26
West Junior High School
8 P. M.

Walter Benser is Europe's leading lecturer on 35 mm photography. He has a unique gift for teaching fans the fine points of photographic technique.

His lecture will cover color thoroughly with the aid of his large collection of colored slides.

Tickets may be obtained at no charge from your franchised Leica dealer.

Mr. Benser's tour is sponsored by E. Leitz, Inc., New York, distributors of Leica cameras and accessories, and your local franchised Leica dealer.

WARE'S
Mason Mich.

CHALLIS
PAJAMAS — GOWNS
Size 32-40
$3.98

GIRLS' FLANNEL
PAJAMAS
Sizes 7-14
$1.98

Chenille — Flannel — Cotton
DUSTERS
$3.98 up

ANGEL TREAD SCUFFS
Corduroy — Terry Cloth — Velveteen
$1.98

Mary Lane Coats — $28.95 up

MILLS STORE
Open Friday Nights

Watch the picture framed with light

SYLVANIA®
"Cabinet of Light" TV
has 30% more HALOLIGHT®

New SYLVANIA® "Cabinet of Light" TV is all brilliant picture and soothing HaloLight®—right to the edges! There's more restful viewing pleasure for you. Come in soon for a big, bright, convincing look.

Mason Home Appliance
124 W. Maple Mason

Prescription SERVICE
We Deliver
Day or Night
Phone OR 7-0411
ALWAYS FRESH PRESCRIPTION DRUGS
We Fill Out-of-State and Out-of-Town Prescriptions
4 Registered Pharmacists to Serve You
WARE'S
Phone OR 7-0411 Mason

DANCING
Every Saturday Night
THE DELLS
Central Michigan's Most Beautiful Dance Floor
on the North Side of Lake Lansing
"Music for Your Listening and Dancing Pleasure"
The Cappo Orchestra
11-Piece Orchestra Dancing 9-1

Mr. and Mrs. George Green Head Mason Chapter OES

Mr. and Mrs. George Green were installed as worthy patron and worthy matron of Mason chapter No. 150 O. E. S. in an impressive ceremony at the Masonic Temple Monday evening. Mrs. Green was escorted to the East by her sons, Donald Green of Lansing and David Green of Michigan State university. Mrs. Donald Green escorted her father-in-law to the East.

After Mrs. Green was installed, her new officers approached the East, forming a "V" in honor of her name, Velma. Her 2 sons lighted 17 yellow candles, significant of the light in the East, as the officers who will serve with her for the ensuing year sang a song.

Other elective officers installed were: Miss Mary Jane Colby, associate matron; Herbert Colby, associate patron; Mrs. Andrew Jones, secretary; Mrs. Edward Ireland, treasurer; Mrs. Ed Lyons, conductress; and Mrs. Robert Colby, associate conductress.

Appointive officers are: Mrs. Wayne Miller, chaplain; Mrs. O. Keith Pauley, marshal; Mrs. Fred Brown, organist; Mrs. Alfred Forche, Adah; Mrs. Hollis Bartlett, Ruth; Mrs. James Glotta, Esther, Mrs. Hugh Silsby, Jr., Martha; Mrs. Emery Colby, Electa; Mrs. Russell Lock, warder; and Ludell Cheney, sentinel. Mrs. Harold Knudstrup will be the chapter's soloist.

After Mrs. Brown received the badge of her office, the Aurelius Farmerettes sang a song in her honor. Marie Brown, Julie Davis, Marilyn Dolbee and Regina and Shirley Roberts make up the group.

Mrs. Marie Turner of Williamston was the installing officer. She was assisted by Arvide North, installing marshal; Mrs. Chester Fletcher, installing chaplain; Mrs. Clifford Smith of Aurelius, installing organist; Miss Margurite Jacobus of Arbutus chapter, Lansing, installing soloist; and Mrs. Joseph Wyman of Lansing, violinist.

Tom Cromley of Williamston, newly-installed worthy grand patron of the state of Michigan, took his traveling Bible to be used in the installation ceremony.

On behalf of Mrs. Green's children, Donald Green presented his mother with a gavel to use during her year in office. Mrs. O. Keith Pauley, retiring worthy matron, was presented a past matron's pin by Miss Kathleen Hunt.

Special guests at the rites besides the worthy grand patron were his wife, Mrs. Cromley, grand page of the state of Michigan; Mrs. Esther Carpenter of Holt, grand committeewoman; and Mrs. Ruth Traver of Williamston, grand chaplain and present county association president.

Immediately following installation, the new matron and patron and their officers received the guests in the dining room where refreshments were served. The serving table was decorated to represent the 5 points of the star with the altar in the center. Candles representing the star points and tied with ribbon of the same color, were placed at each point. Open-faced sandwiches, cookies, tea and coffee were served. The Greens' daughter-in-law, Mrs. Donald Green, and Mrs. Herbert Colby presided at the tea services.

Mrs. Ethel Browne and Mrs. R. G. Henson had charge of the decorations and refreshments. They were assisted by Mrs. Edward Campbell, Mrs. Laurence Parker, Mrs. Richard Haight, Mrs. Orville Woodard and Mrs. LeRoy Lee.

* * *

Webberville FFA Meets at School

F. H. A. girls of Webberville met in the home economics room of the school last Tuesday. President Carmen Snider, called the meeting to order.

The group discussed the pheasant supper which will be the first of November. Plans were made for a United Nations dinner to celebrate U. N. Week. Committees were set up after which nominations for chapter mothers were made. They will visit at the next meeting.

Degree committee gave out slips to be filled in by the girls who want to work for their chapter degrees.

* * *

Hospital News

Patients in the Mason General hospital this week are: Mrs. Frederick Tiffany of Dansville, Mrs. Leslie Woods of Leslie and Dayton Roose, Mrs. James Caltrider, Mrs. Reuben Kauffman and Priscilla Singer, daughter of Mr. and Mrs. Wilbur Singer.

Those discharged from Mason General hospital were: Mrs. Phillip Cavender of Leslie, Ramon Ledesma of Holt, Mrs. David Higbie of Dansville and H. S. Pulver, Mrs. John Thomsen, Mrs. R. J. Howery, Mrs. Edna Irwin, Mrs. Arthur Brown, Mrs. Wilfred Jewett, Guy Blanchard, Irving Snyder and Luren Bartlett.

With pleasure we announce the appointment of
MRS. MAE HENSON
as zone distributor
and
MRS. PAULINE CLIPPER
as counselor of

Beauty Counselors

Stock up on your winter needs now
Check and return to 124½ W. Ash street
☐ I am interested in a Free Make-up Lesson
☐ I am interested in a Business of my own
An interview will be arranged as soon as time permits

MANUFACTURER'S CLOSE-OUT!

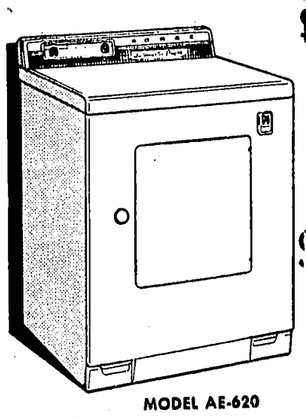

$000.00 NORGE AUTOMATIC ELECTRIC DRYERS

$189.95
$20.65 Down
$8.74 Month

MODEL AE-620

It's a fact . . . this NORGE dryer is the simplest, safest dryer ever manufactured. You can dry everything washable, even nylons, plastics, dainty cashmere sweaters! And—only NORGE offers you the opportunity to try this dryer in your home for 30 days, if after that time, you're not completely satisfied, we'll take it back and refund your money in full!

Only dryer in the world that gives you 4-ways to dry clothes!

1 Tumbling with heated air! 2 Tumbling with air only! 3 No tumbling, heated air! 4 No tumbling, air only!

Mason Home Appliance
124 W. Maple Mason

Farm Bureau

Triangle

Twelve families of the 16-family membership of the Triangle Farm Bureau group attended the annual county meeting Tuesday at the Legion building.

Richard Bell was the main speaker of the evening. He related the agricultural outlook for the coming generation. Mr. Bell pointed out the advantages of farming organizations such as Farmers Bureau in keeping farmers informed as to better and more profitable farming procedures.

The group won a $50 prize for its year-long competition with all county groups regarding attendance, records and discussion projects. Dale Dunckel, county Farm Bureau president, presented the award at this meeting

Triangle group also shared a $10 prize with the Dexter Trail group for table decorations. Mrs. Clarence Horstmyer was chairman of the committee, assisted by Mrs. Fred Horstmyer, Mrs Dorr Hudson and Mrs. Raymond Ansley.

The evening concluded with a discussion and vote on national state and county resolutions which were submitted to the board previously.

Lansing-Delhi

Lansing-Delhi Farm Bureau group will meet with Mr. and Mrs. E. J. Himelberger on Miller road Friday evening, October 21 Problems in ownership of mineral rights will be the topic of discussion. Several families will show slides.

* * *

Organizations

Wheatfield Gleaners will have a potluck dinner Tuesday evening, October 25, at 7 p. m. at the Gleaner hall. Those attending are to take a dish to pass, own table service and a pumpkin pie Meat, potatoes, buns, butter, coffee and cream will be furnished. Lansing Arbor will be invited guests. An open meeting and social hour will follow the dinner. On the committee are Mrs. Hazel Gillett, Mrs. Dora Dorriel, Mrs. Marie Ross, Mrs. Fern Niswonger and Robert Eames.

Mason Woman's club will meet October 25 at 2 p. m. at Hall library. Speaker of the day will be Rhoda Kelly, an IFYE delegate, who will talk on living in Greece.

Mason Child Study club No. 1 will meet October 26 at the home of Mrs. Don Chapman. Dr. Lucille Barber of Michigan State university will speak on the topic, Your Child Is Normal. Mrs. Wallace Bailey and Mrs. Marvin Lott were selected to be co-hostesses.

Republican Town club will meet Friday, October 21, at the Woman's club house in Lansing. Speaker will be Lawrence Lindemer.

Pythian Sisters will have their regular meeting Wednesday, October 26, at 8 p. m.

Rebekahs and Odd Fellows will stage a public benefit card party Saturday, October 22, for the family of Hubert Roy.

Mason chapter of Beta Sigma Phi sorority will meet Thursday evening, October 27, at 8 p. m. with Mrs. George Whyte, Jr., 227 East Oak street.

Presbyterian Women's Association will meet at the church Thursday, October 27, at 8 p. m. Mrs. William Fink will lead in group singing accompanied by Mrs. Laurence Parker. Mrs. Leslie B. Crane of the program department of the Detroit Presbyterial Society is scheduled to speak. Her topic is Adopting an Over-All Plan and Adapting it to Local Needs. Mrs. June Surateaux will introduce the speaker. A candle-lighting service will close the meeting instead of the devotional period.

A rummage sale Friday and Saturday, October 21 and 22, will be sponsored by the Presbyterian Women's Association in the church parlors.

Charity circle of the Baptist Women's Society will meet with Mrs. Don Whitney Tuesday evening, October 25.

Baptist Women's Society will meet Wednesday, October 26, with Mrs. Robert Sturman. The meeting will convene promptly at 2 o'clock.

Maccabees will have a card party on October 25 at 8 p. m. at the home of Irene Sherman.

* * *

Mr. and Mrs. Vernon J. Brown were guests at a reception at the home of Governor and Mrs. G. Mennen Williams in Lansing last Thursday afternoon and in the evening attended the annual banquet of state officials at Michigan State university Union. Mr. Brown is a member of the state civil service commission.

Mr. and Mrs. Charles Reeser arrived Wednesday evening from Danville, Pennsylvania, to spend a week with their son and daughter-in-law, Mr. and Mrs. William Reeser, and family.

* * *

RETURN FROM NORTH

Rev. and Mrs. Clarence Rodd spent the past week and a half vacationing in Lewiston and Atlanta. While there, they went bow and arrow hunting. The Rodds' son and daughter-in-law, Mr. and Mrs. Roy Rodd, stayed at the Rodd home with Virginia while her parents were away.

* * *

MRS. RUSCH BREAKS ARM

Mrs. Roy Rusch fell in the kitchen of her home, 5525 West Curtice road, Saturday morning and broke her right arm.

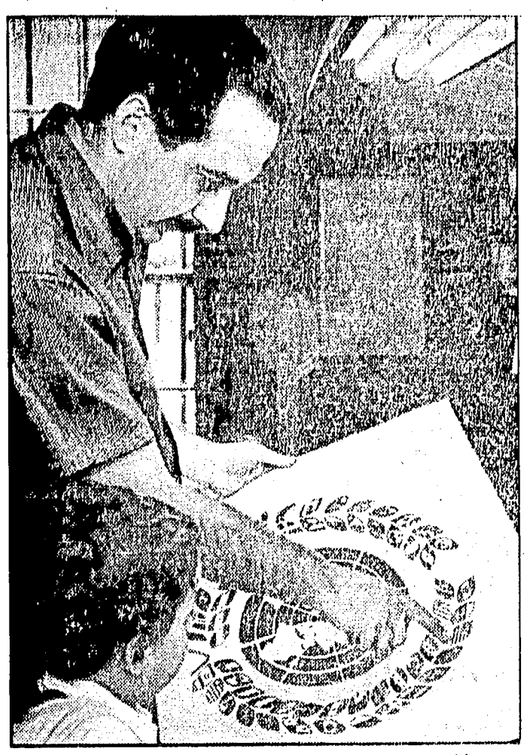

UNITED GREETING—Artist Antonio Frasconi shows his son, Pablo, 3, cover which he has designed for the United Nations' Christmas card. Uruguayan-born Frasconi designed the greeting in New York City Flags of the United Nations surround a polar projection of the world, symbol of the United Nations. "Season's Greetings," in five languages, will be imprinted within the folded card. Proceeds of card sales will go to U.N.'s Children's Fund

Extension Clubs

Walters-Kipp

Thirteen members of the Walters-Kipp club, one visitor and 2 children met at the Vevay town hall last Thursday for a Christmas workshop lesson. Jewelry made from copper wire, flowers made from milkweed pods and bells of wire mesh were included in the project.

Mrs. Mary Frederick, Mrs. Mary Cheney and Mrs. Russell Slee served lunch at noon. Simple home repairs will be the topic of the next meeting November 10 at the Vevay town hall and a white elephant sale will also be discussed.

Herrick Hustlers

Herrick Hustlers extension club met last Monday evening at the home of Mrs. Charles Reed. Mrs. Edward Bernier and Mrs. Robert Felton gave a lesson on making jewelry from copper wire and winter bouquets from milkweed pods.

Members voted for 75c dues per year and also to buy a scrap book for safety posters for the school. The next meeting will be with Mrs. Jacob Strobel November 21 at 8 p. m. The lesson will be on repair of home appliances.

Ingham Township

Ingham Township extension group met last Monday evening at the town hall with 20 members present. Mrs. Jearl McCabe, chairman, presided over the business meeting.

Members voted to assist the Ingham county T. B. mobile unit which will be in Dansville in December. Mrs. Lawrence Baker, Mrs. Ernest Titus and Mrs. Elton Weston gave the Christmas workshop lesson. Mrs. James Ridgeway, Mrs. Bert Dalton and Mrs. Thomas Proud served refreshments later in the evening.

Sunny Sanders Sisters

October meeting was Tuesday at the home of Mrs. W. D. Byrum with Mrs. Velmour Dayton as co-hostess. Sixteen members and guests attended the all-day meeting. Most members started work on copper wire bracelets for Christmas gifts.

At noon the group had a sack lunch with the hostess and co-hostess serving dessert and coffee. After a short business meeting, conducted by the group chairman, Mrs. Dayton, the meeting was turned over to the leaders, Mrs. Paul Simpson and Mrs. Roscoe Witchell. They gave instructions on making winter bouquets using milkweed pods. Several members with children on their Christmas lists took the pattern for a bean-bag clown.

A number of members plan to make trays for Christmas and a special meeting will be conducted later this fall. Mrs. Charles Deeg is attending to materials required. Mrs. Ira Drew has joined the group as a new member.

The next meeting will be November 15, at the home of Mrs. Clare Hazelton, with Mrs. Dan Darrow as co-hostess.

Rolfe

Rolfe extension club met at the home of Mrs. Floyd Launstein Tuesday with 11 members present. The meeting was called to order by the vice-chairman, Mrs. Launstein. Mrs. Robert Smith and Mrs. Stanley Hazel, leaders, gave the lesson on Christmas workshop. Mrs. Launstein served popcorn and candy throughout the meeting. Members will have their next meeting at the Smith home.

Delhi

Ten women met at the home of Mrs. Leone North Tuesday evening to organize the Delhi extension group.

Leaders for the year will be Mrs. Asil Towsley and Mrs. Clarence Leonard. Mrs. North is chairman. Other officers are Mrs. Edward Sonenburg, vice-chairman; Mrs. Cletus Strickling, secretary-treasurer; and Mrs. Lyle Robinson, recreation leader.

The next meeting will be at the home of Mrs. Glenn Anderson October 25. Christmas workshop projects were the subject at the Tuesday meeting and will continue at the next meeting. Corsages of milkweed silk and decorative bells of chicken wire were demonstrated.

* * *

Combination Party Fetes Cavanaughs

The Duane Barr home was the scene of a homecoming party Saturday evening for Mr. and Mrs. Maurice Cavanaugh and Ricky of Leslie. The occasion was also in observance of the Cavanaugh's sixth wedding anniversary.

Mrs. Barr served a potluck lunch to the many guests who attended from Leslie and Jackson. The group spent the evening playing cards and visiting.

* * *

New Arrivals

A daughter, Jennifer Louise, was born to Mr. and Mrs. Marvin Janson September 30 at McLaughlin hospital in Lansing. The Jansons have 4 other children, Gineen, 7½, Kirstan, 4, Jamie, 3, and Leonard, 1½.

Mr. and Mrs. Norman B. Cox of Wayne are parents of a son, Stephen Charles born October 9. Mrs. Cox is the former Eleonora Lamb, granddaughter of Mrs. Ella L. Lamb.

A daughter, Linda Lou, was born Thursday, October 13, to Mr. and Mrs. William Ward of Dansville at Mason General hospital. Linda is their first child.

Mr. and Mrs. James O'Berry are the parents of a son, Dennis Alan, born October 14 at Mason General hospital.

A daughter, Carolyn Sue, was born to Mr. and Mrs. Robert Utterback of Okemos on October 19 at Mason General hospital.

* * *

LAXTONS ON VACATION

Mrs. Ella Hobart of Bath and Mrs. Ruth Roberts of Lansing will operate the Fairview convalescent home in Lansing while the owners, Mr. and Mrs. Charles Laxton, are vacationing in Oakridge, Tennessee. The Laxtons left Thursday. They will visit Mr. and Mrs. Roger Hendricks. Mr. Hendricks is foreman of the Oakridge atomic energy plant.

JUST A YOUNG 'UN—Lyubov Valentinovna Puzhak, 122, is Moscow's oldest citizen, according to a Soviet source. Moscow Radio, however, tops this longevity record. It claims that there is a 147-year-old collectivist farmer in Soviet Ajerbaijan. The resident of mountainous territory which borders on Iran, he is said to have a daughter who is 120.

4-H Members Receive Awards

The annual 4-H crops show sponsored by the Lansing Lions club was at the I. O. O. F. hall in Mason last Tuesday evening.

Chairman of the boys and girls committee of the Lansing Lions club, Larry LaLone, presided for the evening. Harold Anderson, president of the Lions club, gave a welcome. Charles Tasket of West Locke 4-H club gave the response to the welcome.

Ruth Ann Kahres of the Gunn 4-H club led the 4-H Pledge and the Mello-O-Dears from Dansville furnished musical entertainment.

Awards by the Lansing Lions were given to the following 4-H members: Food preservation, Lauralee Olney, Ferris club; Ruth Ann Kahres, Gunn club; and Janice Clickner, Wheatfield club; vegetable gardening, Margaret Ann Feldpausch, Happy Hustlers; David Bennett, Okemos; and Kenneth Waite, West Locke;

Corn, Harold Oakley, White Oak; Dorson Droscha, Aurelius; and Charles Tasket, West Locke; Other crops, Ralph Snow, Aurelius, popcorn; Bruce Gallaway, Cross Road, potatoes; and Rudy Droscha, Aurelius, wheat.

Carl Minnis of the Vantown club was awarded a trip to Chicago for his all-around work in crops. Lois Corslund, an International Farm Youth Exchange student from Iowa who had her IFYE experience in Norway, gave an illustrated talk.

NEW VIEWER shows slides "TV-STYLE"!

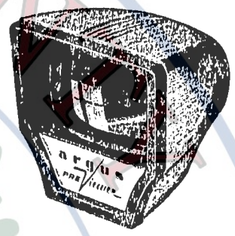

The new ARGUS PRE-VIEWER

Several people can look at the same time when you view your color slides with the new Argus Pre-Viewer! Wide-screen design permits two or more to view at once. No need to hold the viewer up to the eyes nor to pass it from person to person. Picture lights up automatically when slide is inserted. No dull spots—illumination is edge-to-edge. Twin batteries provide hundreds of hours of showing time. Complete, ready for use.

Only $7.95
TIME PAYMENT

WARE'S
Camera Headquarters
Phone OR 7-0411

Servicemen

A/3c Richard J. Stenske is enrolled in air base defense training at Parks air force base, California. During his 55-day training program, he will receive thorough field and bivouac training, including use of the .45 pistol, .30 carbine and .30 semi-automatic. At completion of his specialized training, Stenske will be sent to an air force base and assigned to air policemen duties. He is the son of Mr. and Mrs. William Stenske of Route 2, Leslie.

Mr. and Mrs. Robert Welch received a phone call from Chicago from their son, Theodore, who has been in the Philippines for 2 years. He will receive his discharge this week.

* * *

Mr. and Mrs. Joseph Fontana visited Mr. and Mrs. Richard Olejniczak of East Detroit Saturday. Sunday Mr. and Mrs. Gasper Marshall of Clawson entertained the Fontanas at dinner.

Mrs. Edna McCormick of Williamston is visiting Mrs. Ruby Galvin this week.

Mr. and Mrs. Clarence Sherwood visited Mr. and Mrs. Charles Laxton of Lansing Sunday evening.

CREST DRIVE-IN THEATRE
U. S. 16 — 5 Min. ride E. of the campus

FRIDAY-SATURDAY OCTOBER 21-22

FREE! DeLuxe Bicycle FREE!

Given away every FRIDAY NIGHT! Get your FREE tickets from your merchants. Be on hand every Friday night as YOU MAY BE THE LUCKY WINNER! It costs nothing to win.

THREE BIG FEATURES
4 on Saturday

M-G-M's MIGHTY TECHNICOLOR MUSICAL!
THE WIZARD OF OZ
JUDY GARLAND
MASTERPIECE REPRINT — GREATER ON WIDE SCREEN!

GREATEST SPY STORY OF THE DECADE!
"OPERATION MANHUNT"
HARRY TOWNES
JACQUES AUBUCHON
WILL KULUVA
RELEASED THRU UNITED ARTISTS

Badman's Territory
Randolph Scott - Ann Richards
Plus Saturday's Hit
The Girl Rush
Rosalind Russell

SUNDAY-MONDAY OCTOBER 23-24

The McConnell Story
Alan Ladd - June Allyson
The Girl Rush
Rosalind Russell - Fernando Lamas

TUES.-WED.-THURS. OCTOBER 25-26-27
Exclusive Lansing Showing
Entertainment for Adults Only
Bagdad After Midnight
PLUS
DeCameron Nights
Boldest of the World's Bold Love Stories

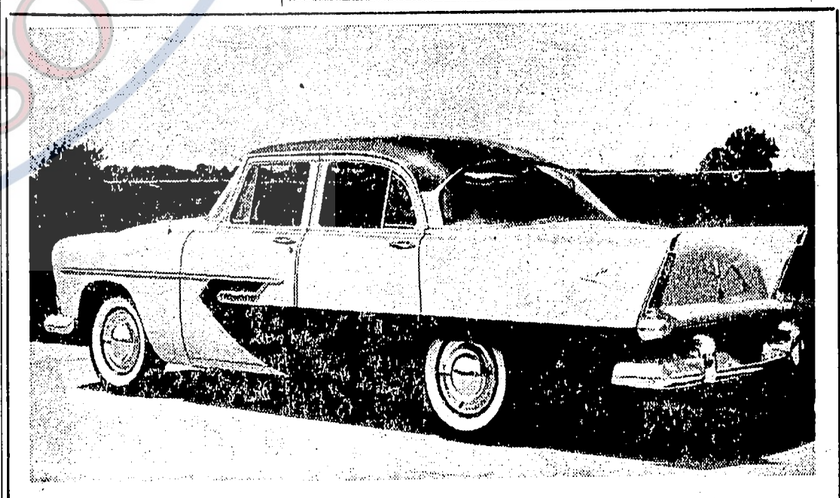

WOW!
See the 1956 Car Sensation
PLYMOUTH
on Display at
PHILP MOTOR SALES
227 N. Cedar Mason

WANT ADS

Phone For Ad Action OR 7-9011

- Wednesday afternoon deadline on classifieds
- 40 words for 50c — Additional words 1c each
- Classified display ads 84c per inch
- One of Michigan's largest rural want ad sections

Livestock

HEREFORD CALVES — Stockers, feeders and breeding ewes. Stealy stockyards at Olivet and Marshall. 36w16

HORSES BOARDED — Best of care, $30 a month. Phil Brenton, 1547 W. Territorial, south of Leslie, west of US-127. Phone Leslie JU-9-5771. 40w3

YORKSHIRE BOARS — 3188 Tomlinson road, phone Mason OR-7-1787. 40wtf

REGISTERED OXFORD yearling ram. Henry Siegrist, 1 mile west of US-127, at 4198 Harper road. Phone Mason OR 7-5829. 41w2p

HOLSTEIN BULLS — Registered, some service age, from high-testing dams. B. Dale Ball, phone 469 Williamston. 41w2

BOARS, OIC, 25 feeder pigs. F. C. Burgess, 294 Willoughby road, Mason. Phone Williamston 618F13. 41w2p

RAMS — Fine wool type. Orson Garris, 8320 Territorial road, Munith. Phone Munith 14F111. 41w2p

50 YORKSHIRE PIGS — 10 weeks old. Rollie Speer, 768 W. Howell road. Phone Mason OR 7-4012. 41wtf

HERD—8 cows and heifers, ready to freshen, some in November. 3 purebreds. Phone Webberville 76J11. 41w2

LIVESTOCK—3 purebred Angus cows with calves, extra good Angus Bull, 2 years old; grade Angus, 6 years old, with female calf; 17-month-old Angus, due in April; and 2 Hereford cows with female calves. These cattle can be seen after 5 p. m. or Saturday and Sunday. All cows are bred. Frank Cole, 1303 Edgar road, phone Holt OX 4-3732. 41w2p

HEIFERS—4 yearling Holsteins. Also 28 Shropshire ewes. Mrs. Paul McMath, Leslie, phone JU 9-2341. 42w2

CHINCHILLAS — 10, eligible to register. All in good condition with cages and supplies, all for the price of one pair. L. Ludlow, 1600 Maguire, Jackson. Phone STate 23571. 42w1

DUROC BOARS and gilts. Registered. Top quality. Priced to go. Look them over. E. E. Hicks, phone East Lansing ED 7-7964. 42w3

HOLSTEIN COWS — Springers. DHIA tested. Registered bulls. William and Larry Richardson, 3 miles west of Rives Junction on Rives-Eaton Road. 42w1

HEREFORD BULL—Service age. Hampshire boar, 300-350 lb. Melvin M. Walker, 2¼ miles north of Grace church on M-99. 42w1

HORSES — Work horses wanted. Raymond Sheathelm, 2½ miles south of Eden on Eden road. 42w1

ENTIRE HERD of Guernsey dairy cattle. Ten cows and 14 heifers, bangs tested. Lawrence Sporkin, 1271 Scofield road, first place east off Hawley road. Phone Leslie JU 9-5392 after 6 p. m. 42w1p

PERCHERON HORSES — A few young and sound Percherons. Also a good English Shepherd dog. Will make a good stock dog or watch dog. Elmer S. Frost, 2½ miles north of Dansville on Williamston road. Williamston phone 602-F-3. 42w1p

REGISTERED HOLSTEIN heifer —2½ years old, fresh October 18. Sired by Bess (MABC) out of daughter of Rainbow (MABC). Don Williams, 1195 N. Okemos, Mason, phone Mason OR 7-8793. 42w1

HEREFORD YEARLING BULL, good quality. Harold Spink, 4616 Nichols road. Phone Mason OR 7-3183. 42w1p

YORKSHIRE FEEDER PIGS for sale. Phone Mason OR 6-1787. 42wtf

HAMPSHIRE BOAR — Reserve champion from Michigan State university last year. Meat type, price, $75; might consider trade. E. Nichols, corner of Nichols and Onondaga road, phone Mason OR 7-3252. 40wtf

EWES—40 registered Oxford ewes, young flock. Earl Nichols, corner of Onondaga and Nichols roads, phone Mason OR-7-3252. 34wtf

BULL - Purebred Holstein, year old. Ready for light service. Purebred Berkshire spring boars. Don Williams, phone Mason OR-7-8793. 42w1p

3 RAMS — Yearling Suffolk, full blood, a good one; a lamb ram Suffolk, registered; and a Dorset lamb ram, registered. J. K. Moore, phone Holt OX 4-1376. 40wtf

BOARS — Registered Hampshires. Ready for service, strictly meat-type breeding stock. This herd exhibited grand champion boar at both state Hampshire sale and boar exhibit at MSU last fall. Bim Franklin, mile west of Mason. Phone Mason OR 7-8941. 40wtf

5 SOWS with about 39 pigs, 6 weeks old. Arthur Brooks, 2178 Swan road, Dansville. Phone Dansville MA 3-2893. 42w1

COW—Large Holstein cow, fresh, third calf by side. This is not a cull, but daughter of "Pluto." Eldred Yerks, 1¼ miles west of Fitchburg on Fitchburg road. 42w1p

HOLSTEIN HEIFER due December 8. Mother on BHIA. Stanley Davis, 965 Aurelius road, Mason phone OR 7-3565. 42w1

HAMPSHIRE FEEDER PIGS — Also sow and 7 pigs, 5 weeks old. L. M. Thorn, 1790 E. Dexter Trail, Dansville. 42w1p

2 CORRIEDALE RAMS — Howard Gailey, 2477 Carter road. Phone Dansville MA 3-2011. 42w1

BUCK SHEEP—Corriedale purebred for sale or exchange. H. R. Taylor, 1772 Okemos road, phone Mason OR 7-8773. 42w2

GUERNSEY COWS—Some fresh and some heifers. Jacob Sterle, 4332 Plains road, phone Aurelius 3211. 42w1

SUFFOLK RAM—Registered. 11 grade ewes. Joe Johnston, 2741 Territorial Road, Rives Junction. Second house east of Churchill Road or 7th house west of US-127 on left hand side. 42w2p

HEIFER CALF—Second generation of artificial breeding. Paul Rowe, phone Mason OR 7-5883. 42w1

JERSEY COW — Due in November with her 6th calf, and Holstein-Guernsey cow due in January with 3rd calf. Phone East Lansing ED 2-4844. 42w2

HAMPSHIRE RAM — Registered yearling, sire Reinks Tom, international champion, dam bred by MSU. Orval Pelton, 887 Cavanaugh, Phone East Lansing ED 7-7716. 42w2

YORKSHIRE BOAR — 1½, purebred. Robert Rae, 344 Meridian road, Mason. Phone Mason OR 7-1482. 42w2

50 YORKSHIRE PIGS, 8 weeks old. W. L. Jewett, phone Mason OR 7-5042. 42w1p

RAM—Registered Hampshire for sale, 2 years old. Boar, registered Duroc, 1 year old. Floyd Weldon, 650 S. Meridian road. 42w1

YORKSHIRE BOARS — Eligible to register. Carlton L. Anway & Sons, first house south of Holt road on Zimmer road. Phone Williamston 608F23. 42w2

HOGS—Don't forget Riley's Poland China sale, Friday, October 21, at 1 p. m. Howard Riley, 2 miles east of Charlotte on M-50. 42w1

REGISTERED HAMPSHIRE BOAR — Son of the grand champion of Illinois. Also mother to this boar. O. D. Crowell, phone Mason OR 7-1485, between 5-7 p. m. 41w2

BOARS — Purebred Hampshire boars. Eligible to register. H. M. Silsby, 1809 South Edgar road, Mason. Phone Aurelius 512. 37wtf

RAM — Registered large Suffolk ram lamb. Sired by English ram for sale by 4-H member. David Cardone, phone East Lansing ED 2-1241. 40w3

DUROC BOARS for sale. Purebred. W. F. Dalton, 269 Searls Road, Webberville, phone 4F11. 42w1p

RAMS—Registered Oxford, yearlings. Ellsworth Brown, 922 Eden road. Mason phone OR-7-4972. 38wtf

DUROC-JERSEY BOARS for sale. Eligible to register. Also registered Guernsey bulls. Harold Glynn, first house north Frost road on Meridian road. Phone Mason OR 7-6682 or Williamston 610-F-41. 40wtf

Farm Tools

Deep tillage lift-type disc harrow with hydraulic cylinders, transport wheels. Has not been used. Regular at $448, now only $295.

International binder with bundle carrier.

1953 International pickup, 8-ft. box, low mileage, condition very good.

Farmall Cub tractor with complete line of tools, $795.

Farmall M Diesel tractor. This pays its way in fuel savings.

Used Mall chain saw, one-man, like new.

Siebler oil-burning floor heaters

Silsby Implement Co.
214 W. State Phone OR-7-0141
42w1

MILK COOLER, six can side opener, in A-1 condition. Charles Rector, 4469 Dell road, R. F. D. No. 2. Phone Lansing TU 2-2765. 41w2p

CORN PICKER—International, 1 row mounted. In running condition. Theodore Steele, 1½ miles south of VFW hall on Waverly road. 41w2p

NEW IDEA CORN SHREDDER for sale or trade, also 6 roll-away chicken nests. Phone Webberville 76J11. 41w2

TEMPORARY
Corn Cribs
Wood Slat — 50-ft. rolls
* * *
Welded Wire — 100-ft. rolls
Lumber & Coal Co.
Thorburn
208 N. Mason St. Mason
Phone OR-7-3381
42w1

INCUBATOR — Electric Jamesway, 3-unit, in excellent condition. Ideal for custom work, produces fine batches of ducks, turkeys or chicks. Capacity each unit, 2940 eggs. Will take $200 for quick sale. I need room. Mrs. Aileen Mentor, Leslie, phone Leslie JU 9-9900. 42w1p

CORN PICKER—Belle City and 18 ft. elevator both, $375. Phone Lansing IV 7-2069. 42w2

RUBBER-TIRED wagon and rack. Also 2-wheel utility trailer. Both in excellent condition. Sell or trade for young cattle or pigs. Richard Schultz, 3317 Cavanaugh road, fourth house east of College road. Phone Lansing ED-7-7554. 42w1p

CORN PICKER — New Idea one-row. In good condition. Chester Fultz, 5 miles south, 1 mile east of Williamston, 900 Meech road. 42w1p

Webberville Elevator Co.
Picket fence, special price $7.75
Treated poles and posts
2-oz. Zinc Roofing
Keystone stiff-stay fence
Webberville Phone 29-F-2
41w2

JOHN DEERE 2-bottom power trol plow, power post hole digger, less than one year old. Lawrence Simpson, phone Mason OR-6-4281. 40wtf

INTERNATIONAL 24 corn picker, year old, mounted on H tractor. Will sell picker or tractor and picker. Underwood Sales & Service, 4385 W. Olds road, 2 miles east of Onondaga. Phone Leslie JU-9-3353. 40wtf

CEMENT SILOS—Smith Silo Co. will deliver and erect. Artie Wood, Leslie. Phone JU-4413. 28wtf

Farm Equipment

USED:
Brady stalk chopper for rent
New Idea Corn Picker
Elevator Mulkey
Wagons
Spreaders
Disc Harrows
Plows

NEW:
Manurs Spreader
Clod Buster
Corn Shellers
Steel Corn Cribs
Wagon Unloader
Ben Hur Freezers
Lombard Chain Saws
Lincoln Welders

Francis Platt
Finest in Farm Machinery
M-M and Oliver
½ mile north of Mason on US-127
Phone OR-7-5971
41wtf

Hay—Grain—Feed

FEEDS — Kasco and Rowena feeds for sale; hay and straw; salt pearls for water softeners, now in 50 pounds; Kasco dog food; Phillips 66 gas and oil. We give Holden's red stamps. Tomlinson Feed Store, Holt. Phone Holt OX-4-2881. 39wtf

CLOVER — 200 bales of second cutting and 100 bales of Timothy, 1139 East Covert road, phone Leslie JU 9-5199. 41w3

ALFALFA — 133 bales of second cutting for sale. Neva Holmes, 1581 Tomlinson. Phone Mason OR 7-2902. 42w1

EAR CORN — 1,000 bushels for sale. Raymond Sheathelm, 2½ miles south of Eden on Eden road. 42w1p

EAR CORN — 45c per bushel. First cutting of mixed alfalfa and timothy hay, 45c per bale. Peter Bennett, southeast corner of Phillips and Sandhill roads. Phone East Lansing ED 7-7972. 42w1p

CLOVER HAY and wheat straw. Baled. E. F. Ervin, 3825 West Harper road, Mason. Phone Mason OR 7-0053. 42w1

HAY — Alfalfa large bales, 55 cents bale. Phone Lansing ED 7-9567. 42w1

RABBIT HAY — Second cutting, 90c a bale. Phone Lansing ED 7-9567. 42w1

Household Goods

WANTED to trade even up used electric range for gas. Mason Home Appliance, phone OR-7-5911. 6wtf

COLOR IS OUR BUSINESS. Zimmerman's, 314 South Jefferson, Mason. 23wtf

HANDLEY-BROWN — Gas conversion burner, like new. Phone Mason OR-7-3571. May be seen at 409 South Park street, Mason. 30wtf

WINKLER STOKER — In fine shape. Cheap. Can be seen at 316 South Main street, Webberville. 42w2p

BURGUNDY frieze sofa and chair for sale, first class condition, $70. Ball-Dunn Home Furnishings. Phone Mason OR 7-0231. 42w1

NORGE — apartment size gas stove, $30. Also baby bassinet. Inquire at brick building at fairgrounds. Sherman Seadeek. 42w1

HEATING STOVE—Warm morning. Ray Groh, phone Mason OR 7-1582. 42w1p

WASHING MACHINE for sale, $10, 1947 model, Montgomery Ward. Phone Holt OX-4-4509. 40wtf

Water Softeners
and
Filters
from factory to you
Highest quality at lowest cost. Competent personnel to solve your water problems. For free estimate and water test call
OX 4-2662
or
ED 2-2269
41w4p

OIL STOVE—We'll take all offers on this high-quality look-like-new stove until Sunday night. Best offer gets it. It must be moved at once. Console type with large heating capacity. Used only a few times. Complete with oil tank. Jim Brown, 844 S. Barnes St., Mason, phone OR 7-5091. 42w1p

SOFA — Turquoise sofa. Custom made, $75. Ball-Dunn Home Furnishings, phone Mason OR 7-0231. 42w1

DESK AND CHAIR for sale. Mahogany finish. Phone Mason OR 7-0061. 42w1

OIL SPACE HEATER—Coleman, 4-5 room capacity, good condition. 322 East South street, Mason, phone Mason OR 7-1731. 42w3

For Sale
Large Mahogany Davenport
Large Kneehole Desk
9x12 Mixed Colored Rug and Pad
Bookcase
Couch
Small Walnut Chest of Drawers
Gas Range
Magazine Rack
Combination Wardrobe and Dresser
O. J. Hood
218 E. Maple St. Mason
Phone OR 6-4411
42w1

TABLE MODEL IRONER—Lawn mower, toilet seat, suitable for basement and a pitcher pump. 308 East Elm, phone Mason OR 7-2591. 42w1

DeJUR KOOLITE ENLARGER, model 4x5, will sacrifice for a quick sale. New Zenith armchair console radio equipped with cobra-matic and stroboscope. Will play 16, 33, 45 and 78 speed records. One year old. Sell for half of original price. Phone Mason OR 7-3981 or call at 1319 S. Jefferson after 6:00 p. m. 41w2

REFRIGERATOR — 6-foot Frigidaire in good condition. Phone Mason OR 7-6031. 41w2

MOORE'S GAS space heater. Phone Mason OR 6-1861. 40w1tf

SPACE HEATER — Nearly new, large size Duo Therm with blower attachment. Reason for selling, have moved to house having furnace. Phone Mason OR 7-4533 after 4 p. m. or Saturday. 42w1p

DAVENPORT—Green with chair. 2 years old, $25. 1263 Adams street, Dansville. Phone Dansville MA 3-2944. 42w1

EASY SPINDRIER washing machine. Mrs. Joe Harvath, 1150 Columbia road, 2½ miles east of Mason. 42wtf

DOUBLE PORCELAIN WHITE laundry tubs in good condition. Phone Mason OR 7-3566. 42w1

HEATER — Gas type to hang from ceiling. Good shape. Cost $475 new but will sell for $150. May be seen at the PX store in Eaton Rapids. 42wtf

FURNACE—Cast iron Kalamazoo 26". Phone Williamston 576W or see at 2976 Dietz road. 42w1

BROWN METAL fullsize bed, $3; 2 39" mattresses, $8 or $5 for the best one. Phone Holt OX 4-2271. 42w1

HIGH CHAIR — Chest of drawers, lamp tables, lamps, walnut double bed, springs and mattress, twin poster bed, springs and mattress, television booster, dining room chairs, occasional chairs, walnut desk, love seat and clothing. Resale Shop, 127 High street, Williamston. 42w2p

WARM MORNING STOVE in good condition. Mrs. Otis Bisel, 1297 Adams street, Dansville. 42w1p

SPACE HEATER — 6-room, good condition, $35. Orval Pelton, 887 Cavanaugh, phone East Lansing ED 7-7716. 42w2

GRAY FRIEZE DAVENPORT and tapestry occasional chair and mahogany TV stand, all in good condition. Also rose taffeta formal, size 9. Phone Mason OR 7-5483. 42w1

DAVENPORT AND CHAIR — $25; apartment-size gas stove, $20, suitable for recreation room. Bird cage and standard, $3.50; umbrella-type clothes post, $3.50. Mrs. Earl Howe, 1620 Davis Ave., Lansing. Phone Lansing IV 4-3355. 42w2

THE FARMERS BANK
Oldest Bank in Ingham County Member F. D. I. C. Federal Reserve System

NEW OIL BURNER—Never been lit, has blower and automatic lighter. Small down payment and small monthly payments. Mrs. Raymond Howe, 1374 Catholic Church road, fourth house east of Catholic church. 41w2p

4-PIECE BLOND BEDROOM set. Baby buggy, maroon and tan play-pen pad, 2 pairs of drapes, and 1 bedspread. Phone Mason OR 7-0533. 41wtfp

TABLE — Round oak, newly refinished, $15. Phone Lansing FE 9-8847 or call at 1380 Hickory, Haslett. 41w2

WARM MORNING HEATER in good condition. Burns wood or coal. Call after 5:30 p. m. Phone Mason OR 7-2413 or see at 421 Oak street. 42w1p

KROEHLER SOFA and chair, lime green frieze, $100. Ball-Dunn Home Furnishings, 124 E. Ash, phone Mason OR 7-0231. 42w1

OIL HEATER—Duo Therm, double chamber, one year old. Used only one year. John King, 219 West Dexter Trail, phone Mason OR 7-2967. 42wtf

DINING ROOM SUITE — 8-piece walnut. Oak roll-top desk. Sell or trade for 2-wheel trailer for farm use. 5600 Edgewood road, Lansing, phone Lansing TU 2-2085. 42w1

Automotive

1952 PONTIAC Chieftain Deluxe, radio, heater, rear speaker, back-up lights, turn signals and hydramatic. For full information call Mason OR-7-1731 and ask for Evelyn. Will take older car for trade-in. 40wtf

BUICK — 1953 Super hardtop, Riviera two-tone blue and white, white sidewall tires, power brakes, V-8 engine and radio. Will trade for pickup or cheaper car and you take over payments. Call Leon Anway, Mason OR 7-3932. 42w1

FARM TRUCK—Very good Chevrolet farm truck, 12 foot stake rack, new tires, cheap. Phone Leon K. Zimmerman, 1291 Eifert road, phone Holt OX 9-2194. 41wtf

Clearance Sale
WE NEED ROOM FOR TRADE-INS ON THE FABULOUS 1956 PONTIAC
1953 CHEVROLET Sedan, 2-door, heater and radio — $8.95.
1953 CHEVROLET Sedan, 2-door, 210 series, heater and radio — $795.
1951 PONTIAC Sedan, 4-door, hydramatic, heater and radio — $595.
1950 PONTIAC Sedan, 2-door, hydramatic, heater and radio — $495.
1951 CHEVROLET Sedan, 2-door, heater, white wall tires — $425.
1949 BUICK Sedan, 4-door, heater and radio — $195.
1951 NASH Sedan, 4-door, hydramatic, heater, 2-tone paint — $195.
Howard Pontiac
Mason Phone OR 7-1801
42w1

CADILLAC—48-62. Radio, heater, hydramatic, new tires, $625. Will take cheaper car in trade. 3727 Woods road, Leslie. 41w2

1955 FORD ½-ton, deluxe cab, low mileage. Phone Dansville MA 3-2861. 42w1p

1½-TON DUMP TRUCK, 4 ft. aluminum level, new, and a number of mason tools. 403 E. Race street, Leslie, phone Leslie JU 9-9271. 42w1p

FORD DUMP TRUCK — 1945, 5-yard box, new brakes, good tires. H. G. Oliver Cletrac with front end loader and bulldozer blade. H. D. Collar, 127 High street, Williamston. 42w2p

OK
SALE — SAVE
Gigantic Clearance Sale of Late Model OK Used Cars — Check Our Prices and Compare Our Cars and You'll Buy —

STATION WAGONS —
1955 CHEVROLET, overdrive, spotlight, undercoat, backup lights, oil filter and heater — $2,095.00.
1954 CHEVROLET, powerglide, heater, oil filter and undercoat — $1,695.00.
1953 CHEVROLET, radio, heater, undercoat and oil filter. A buy at — $1,295.00.

4-DOOR SEDANS —
1953 CHEVROLET Bel Air, radio, heater, seat covers, undercoat — $1,095.00.
1953 PLYMOUTH Cambridge, heater — $995.00.
1952 CHEVROLET, chrome wheel discs, heater — $795.00.
1951 CHEVROLET, powerglide, radio, heater, seat covers, undercoated — $650.00.
1951 FORD V-8, radio and heater — $395.00.
1951 CHEVROLET, radio and heater — $595.00.

2-DOOR SEDANS —
1954 CHEVROLET, 210, powerglide — $1,495.00.
1953 CHEVROLET, 210, powerglide, radio and heater — $1,095.
1953 CHEVROLET, 150, 2-door, radio and heater — $895.00.
1952 CHEVROLET, 2-door, 2-tone — $695.00.
1951 FORD Tudor, radio and heater — $495.00.

HARDTOPS AND CLUB COUPES —
1953 CHEVROLET Hardtop, radio and heater — $1,250.00.
1953 STUDEBAKER Club Coupe, automatic transmission, radio and heater — $995.00.
1952 CHEVROLET Hardtop, powerglide, radio, heater, white wall tires, other desireable equipment. All for only — $1,050.00.
1952 CHEVROLET Club Coupe, powerglide, radio and heater — $795.00.
1951 FORD Victoria, Fordomatic, radio and heater — $650.00.
Many other fine older models priced to sell
1953 CHEVROLET Sedan Delivery. Very clean — $995.00.

Al Rice Chevrolet
Open Friday Nights
Phone OR-7-3061
Mason

1954 CHEVROLET — Late ½-ton truck, 10,000 miles. See at 111 Lawton street, Mason. 42w2

MERCURY — 1947 4-door. Good tires, radio and heater. Loris Curtis, 585 Harper road, phone Mason OR 7-7683. Call after 5 p. m. or Saturday. 42w1p

1955 OLDSMOBILE 2-door Super 88 for sale. $2100. Phone Mason OR 7-5814. 42w2p

A-1

FORD, 1954, Crestline Fordor. Greenbriar green finish, Fordomatic, radio, heater, turn signals, seat covers, a one-owner beauty. Your old car could make the down payment.

FORD, 1954, Custom 8-cylinder Tudor, Fordomatic. Cadet blue, ivory top. Radio, heater, turn signals, seat covers. It's just like new. Only 11,000 actual miles. A big savings.

FORD, 1953, Custom 8-cylinder Tudor. Light gray finish, radio, heater, turn signals, wheel covers. Excellent condition. A bargain.

FORDS, 1952 models, 4 to choose from. All 8-cylinder Customs. All have Fordomatics, radios and heaters. Hurry, they are bargain priced.

FORD, 1950, Custom 8-cylinder Tudor. Dark blue finish, radio and heater. It's real sharp.

PONTIAC, 1946, 4-door. Runs good.

CHEVROLET, 1948, 4-door. Clean.

FORD, 1941, Tudor.

OLDS, 1950, Club Coupe. Runs and looks good.

MANY MORE MODELS TO CHOOSE FROM

FORD, 1954, 8-cylinder ½-ton pickup, dark green, custom cab, heater, turn signals, rear bumper. Only 15,000 actual miles. Looks just like new.

FORD, 1954, 6-cylinder ½-ton pickup. Fordomatic, custom cab, turn signals, rear bumper, fresh air heater, 2-tone paint, one-owner. Save hundreds of dollars.

Roy Christensen
Your Friendly Ford Dealer
210 State St. Phone OR-7-9611
Mason
Open Evenings Till 9 — Saturdays Till 6

Fruits—Foodstuffs

CIDER
APPLES
for
SALE
Tuttle Orchard
3196 Tuttle Road
Phone Leslie JU 9-4266
42w1

SQUASH — All varieties, $1.50 bushel. Fred H. Northrup, 3 miles east of Mason on M-36. 41wtf

Want Ads

DO YOU LIKE homemade rolls? Let me bake them for you. Store them in your freezer. Parker House, clover-leaf or knots, 50c per bakers dozen. Cinnamon rolls, 60c baker's dozen. Valerie Brown, phone OR 7-8502. 6wtfp

Home Dressed Meats

Home-smoked hams and bacon.

Meat you can eat — Prices you can pay.

Country Market

Half mile east of Holt traffic light 42wtf

SQUASH — Hubbard, Queen and Butternut, 10c to 25c. C. L. Cain, 3179 West Harper, phone Mason OR 7-1310. 41w2p

CABBAGE—Both kraut and late. Potatoes, Pontiacs. Robert Osborne, 4 miles west of Mason on Columbia, 1½ miles south on Aurelius road. Phone Aurelius 2109. 41w2p

CORTLAND APPLES
CORTLAND, SPYS AND
STEELE RED APPLES
SNOW APPLES
DELICIOUS APPLES
PUMPKINS
SQUASH
INDIAN CORN
HONEY
SWEET CIDER

Blossom Orchard

Alfred Wardowski
2 miles north of Leslie on US-127
Phone Leslie JU-9-2307 31wtf

TOMATOES — Also wood and coal range. Phone Mason OR-7-3009. 40wtf

POTATOES, also cabbage and sweet onions. Jared Austin, Curtis road, Route 1, Mason. Phone Aurelius 3714. 40wtf

APPLES, CIDER, extracted and comb honey. Hansen orchard, 1043 Onondaga road, 6 miles west on Columbia, 2 miles south on Onondaga road. Phone Aurelius 1614. 39wtf

POTATOES — Chippewas, $1.50 per bushel. Ed Casper, 513 Baldwin road, Mason. Phone Mason OR 7-1034. 39wtf

Apples

GOLDEN DELICIOUS
SPYS
CIDER
(Bring your own containers)
McINTOSH
JONATHON
DELICIOUS

Dockter's Orchard

1½ miles south of Dansville
Phone Dansville MA-3-2014 32wtf

POTATOES — Sebagos, $1.20 bu. Clare Launstein, 334 S. Every road. Phone Mason OR 7-1682. 42w1

SQUASH — Hubbard, pepper and butternut, 4c pound or $1.50 bushel. Douglas Sanders, 2543 Lamb road. Phone Mason OR 6-1485. 42w2

STEWING HENS — 6-8 pounds, alive or dressed. Also squash and pumpkins. Place your orders now. Call Esther Thurlby, Aurelius 721. 42w1

POPCORN — Australian hulless. Charles Wilcox, Route 1, Dansville. 42w1

Miscellaneous

ZIMMERMAN'S. We install Kirsch rods. We measure, make and hang draperies. Satisfaction guaranteed. 31wtf

TARPS for harvest and other farm use available at all P. X. Stores and for your convenience at the Mason P. X., now owned by Darwin C. Dudley, who promises you army tarps at lowest prices anywhere. 28wtf

PROCESSED ROAD GRAVEL, barnyard fill, sand and black dirt. Francis Slusser, Mason Gravel Co., phone OR-6-4104. 10wtf

WOODEN

"No Hunting or Trespassing"

SIGNS

with painted letters, 15c each

Sam Cassen

Phone East Lansing ED 7-7619
Corner of Meridian and Cavanaugh roads. 41wtf

ROLL OF SNOW FENCE—2 50-gal. oil barrels with faucets, 5 feed barrels, 300-lb capacity; scratch feed, farm dinner bell and a metal kennel sign. 1287 Lamb road, 2 miles east of Okemos on Lamb road. 42w1p

ONE 300 SAVAGE deer rifle in good condition; also a 12 gauge pump gun for sale. Phone Mason OR 7-0883. 42w2p

BOATS—And boat trailers and motors. Good buys. Guns, scopes, polychokes. Rentals and repairs. New Hilltop (Easy Ride) boat trailers from 350-2200 capacity. 1500 Cavanaugh road, 1 place east of NYCRR. Phone Lansing TU-2-2961. 33wtf

PAINT—Rev Satin Berry Bros latex-base paint. Zimmerman's 21wtf

PAINT—Barn and house paint both inside and out, Pittsburg brand. Only $3.99 per gallon at your Mason P. X. store. Other bargains including cigarets at $1.94 carton. Work shoes and clothing best for less. We ain't fancy but we have quality and economy. Mason P. X. Store. 28wtf

TENTS—All sizes available at the P. X. Stores. Our mass purchasing for all 5 stores gives you the lowest prices anywhere on Lakeview, Cottageaires, Vistas, Wall tents, Sportman's, Umbrella tents. Come into Mason P. X. and talk with store manager Dan Menovske for full details. We would like you to check prices elsewhere first. 28wtf

SAFES — All makes, types and sizes. Bought, sold, opened and repaired. Vault doors, money chests, steel desks, filing cabinets, tear gas and combination service. Murphy Safe Co., 2622 Cedar road, Lansing, Mich. One-quarter mile south of Pennsylvania intersection on US-127 or 1 mile north of Holt. Phone OX-4-3241. 23wtf

SEE ZIMMERMAN'S for new colors in outside paint. As advertised in House and Garden. 30wtf

GOURDS — All colors and sizes, 20c dozen mixed. Fred H. Northrup, 3 miles east of Mason on M-36. 41wtf

TENT—Three-foot sidewall, 12 x 14. Also 2 deer rifles and wood camp stove. Cordie Barker, 3½ miles east of Mason on M-36. 41w2p

JEEP SNOW PLOW for sale, has engine driven lift. Good condition, $225. Also have excellent jeep steel half cab with safety glass. Will trade for complete canvas top. Must fit jeep with one piece windshield. Phone Dimondale NI 6-5960. 41wtf

BURIAL LOT — Space for 4 in Chapel Hill Memorial Gardens, Lansing. Also a 2-piece living room suite and one pair of lined drapes. Melvin Young, 4253 Keller road, Holt, phone Holt OX 4-7321. 41w2

SHOTGUNS, shells and hunting equipment on 10% discount at your Mason PX store. 42w3

CEMENT MIXER—Used only for treating seed. Lester Warner, 271 East Holt road. Phone Williamston 616F32. 42w1p

TO TRADE — Baby buggy with mattress for child's large size tricycle. Mary Spence, phone Mason OR 7-5673. 42w1

300 GALLON gasoline tank with hoses attached, $50. Call between 6 and 7 p. m. Phone Holt OX 4-8416. 42w1p

GIRLS BIKE—Firestone super cruiser bicycle, large size, $25. Blue. Kay White, 127 S. Rogers, phone Mason OR 7-0241. 42w1p

SHOTGUN — 20 gauge. In good condition. Also kitchen sink with left hand drain board and steel cabinet. Clarence Eddy, 329 N. Okemos street, Mason. Phone OR 7-5421. 42w1

TABLE SAW — 6-inch. Kenneth Raab, 1988 Eden road, phone Mason OR 7-4987. 42w1p

DEER RIFLE and case. 30-30 Marlin, used one season. Also size 40 hunting suit. Phone Mason OR 7-1063 or OR 7-9411. 42w1

SKATES—J. C. Higgins girls figure skates, white size 8 in very good condition. Phone Mason OR 7-8361 after 6 p. m. 42w1

SHOTGUNS, shells and hunting equipment on 10% discount at your Mason PX store. 42w3

Radio & TV

TELEVISION SETS — Used TV specials, Sparton, Zenith, G. E., Sylvania; all makes $25 and up. Reconditioned and guaranteed. Welch's Home & Auto Supply (Firestone Store). 42w1

PROMPT TV SERVICE—1 service all makes. RCA, Motorola Emerson, GE, Sparton, Admiral DuMont, Muntz and Zenith. Henry L. Fries, 127 N. Lansing St Mason. Just west of Mickelson Baker Lumber yard. Phone OR 6-1201. 10wtf

MOTOROLA TV — 1956 models, clear, sharp and distinct, with the famous Motorola TV 21-inch models priced from $169.95, 10% down, up to 18 months to pay. H. C. Jewett, 551 W. Maple, Mason, phone Mason OR 7-0511. 42wtf

STUART-WARNER TV console record player and radio. See at 111 Lawton street, Mason. 42w2

CONSOLE RADIO and record player. Walnut cabinet in good playing condition $10. Call after 5 p. m. Phone Mason OR 7-4811. Richard Mills, 419 W. Elm. 42w1

Clothing

BOY'S SNOWSUIT—2-piece blue with hat. All wool, size 3. Good condition. Robert Butler, phone Holt OX 4-9667. 42w1

ORCHID KNIT DRESS — $2.50; brown coat, $10; brown plaid wool dress, brown faille 2-piece dress, 3 skirts, maternity clothes, all size 12. An assortment of baby clothes. Boys jacket, size 8; brown boys snow suit, size 5. Mrs. Sam Cotton, Mason OR 7-8902. 42w1

BOY SCOUT UNIFORM — Size 16. Ronnie Judson, 311 E. Columbia street. Call Mason OR 6-4671. 42w1

GIRL'S COATS — Size 6X and leggings, $5; size 8 coat, $8; size 10 coat, $8; size 14 shortie, zip lined, $8. Mrs. Frank Guerriero, phone Mason OR 7-4091. 42w1

WINTER COATS — Woman's light blue coat and a brown and gold, 3-quarter length coat. Sizes 12-14; both dry cleaned and in very good condition, million lining. Reason for selling, too large. Mrs. Philip Bodrie. Phone Mason OR 7-7787. 42w1

MAN'S HUNTING SUIT, all wool, size 42-44. Includes felt boots, buckle arctics, compass, hunting knife and 3 pair of wool socks, all in good condition, $25. Ladies hunting suit, size 16-18, $25. Phone Mason OR 7-6191 after 5 p. m. 42w1

DRESS—Navy and white print and red corduroy jumper, both size misses 9. Plaid corduroy skirt, 22 inch waist, 2 cotton skirts, girls size 10. Phone Mason OR 7-4494, 320 E. Elm street. 41wtf

2 DRESSES, size 6 and 8; girls 3-piece snow suit, size 18 mos. Phone Mason OR 7-0533. 41wtfp

EXPLORER SCOUT UNIFORM, size 16, complete with leggings. Like new. Water-repellent zipper sleeping bag, $4. Phone Mason OR 7-5361. 41wtf

SHOES for farmers and general workmen. Also matched work suits, gloves. All available at the store that specializes in fitting the needs of the farmer and other working men. Come into the Mason P. X. We don't have the glitter of the big shopping centers but you don't pay for it either. 28wtf

GIRL'S dark rose taffeta dress for sale. Chubby size 12. Never been worn. Mrs. Nelson Brown, 511 S. Lansing street, phone Mason OR-7-6761. 37wtf

SPENCER GIRDLES — The way to a beautiful figure. Phone Lansing IV 7-2635 after 4 p. m. or write Mrs. Ben Russell, R. N., Route 3, Lansing. 40wtf

Building Materials

A BIG SAVING — 4 bag Redi-mix concrete $11.75 per yd. delivered to Mason. Concrete blocks at yard, 16c, delivered, 20c. 2x4 to 2x12 No. 1 Fir, $133.00 per M. 2/8x6/8 outside door, $10.45. 2/6x6/8 birch flush door, $9.22. 2/8x6/8 combination door, $15.16. Barn sash, $2.09. 9-ft. Berry garage door, $64.60. Steel base sash, $3.09. ¼" AD plywood, $4.02. 2x8 sheathing, $118.75. 15 or 30 lb felt, $3.09. Pattern 106 garage siding, $171.00 per M. 3 in 1 shingles, $6.65 per sq. We carry a complete line of windows, building hardware, everything for that new home. Our terms are strictly cash. Open week days till 5:30, Saturday until 4 o'clock, Sunday morning 8 to 9. Willson Bros., Rives Junction, Michigan. Phone 23-F-13 Rives Junction. 31wtf

8 PIECES of 2x8 insolite sheeting. New. Gail Anderson, 4952 Bunker road. Phone Aurelius 2110. 42w1

STORM WINDOWS and screens —3 storm windows, 26x54; 2 24x54; window screen, 26x54; and 2 screens 24x54. Robert B. Welch, first house south of West Columbia road on east side of Aurelius road. Phone Mason OR 7-6371. 42w1

Dogs and Pets

PARAKEETS — Home raised beauties. Guaranteed baby males, $5 each. Also cages, seed and all kinds of supplies and toys. Closed Sundays, open evenings till 9. Brattain's Bird Shoppe, 307 Mill street on US-127 Leslie, phone Leslie JU-9-5081. 11w52p

BOARDING — Private outdoor runs for each dog. Green Acres Kennels. Phone OR-7-9791. Sunday hours 5:00-9:00 p. m. 28wtf

FOUR BEAGLES—Year old. Be nice to train for fall hunting. Also Beagle Stud service of registered and pedigreed. John Casper, 1670 Harper road. Phone Mason OR 7-5891. 42w1

PUPPIES — 2 English and German male puppies. Nice ones, $25 each. Jude Hall, 1137 Lamb road, phone Mason OR 7-0585. 41w2

PUPPIES to give away to anyone who will give them a good home. A. Reauso, 3 miles west of Mason on Columbia road, 1 mile south on Edgar road and ½ mile west on Curtice road. Phone Mason OR 7-2052. 42w1

PUPPIES—Part cocker for sale. Also Home Comfort wood or coal range. Coy Dunsmore, phone Mason OR 7-2946. 42w1

4 BEAGLES—Year old. Nice to train for fall hunting. Also Beagle stud service of registered and pedigreed. John Casper, 1670 Harper road. Phone Mason OR 7-5891. 42wtf

PUPPIES — One male, 3 females, 6 weeks old, half German Shorthair and half German Shepherd, $7.50 for male, $5 for females. Tom Clipper, 423 W. Ash, phone Mason OR 7-3371. 42w1

PUPPIES—To give away to anyone who will give them a nice home. 6 weeks old. Call Mason OR 7-7833. 42w1

CATS TO GIVE AWAY. Floyd Baker, 2 miles east of Mason on Columbia, Mason, phone Mason OR 7-1689. 42w1p

BEAGLE HOUNDS — 8 months old. Carlton Eldridge, 3½ miles northwest of Leslie, 3161 Tuttle road. 42w1

PARAKEETS and cages. Going out of business. Mrs. Earl Miller, 821 Mill street, Leslie, phone Leslie JU 9-9214. 42w2

Trailers

TRAILER HOUSE—1950 Alma, 25-ft., bottle gas stove with 2 tanks, electric refrigerator, electric brakes, lots of closet and drawer space. Sleeps 4. If interested call Mason OR-7-1754. 40wtf

HOUSE TRAILER—16-ft., sleeps 4. Bottle gas for cooking, oil heat, turning lights and good rubber. $100. Ora Woodruff, 1 mile west of Onondaga to Gale road and ½ mile south. 42w1

HOUSE TRAILER — 19-ft. Alma Aluminum, bottle gas, new tires. Priced at $650. 4320 Carter road, Stockbridge. W. H. Pickett. 42w2p

Poultry

PULLETS — 150 White Rocks and Rhode Island Reds, 5 months old. Also 4 Holstein heifers, 2 years old, fresh soon. Jacob Dorn, 2585 Howell road, 2 miles east and 3 miles north of Dansville. 42w1p

500 HYBRIDS — AAA, starting to lay. Arthur Borden, 3894 Dexter Trail. 42w1

100 WHITE ROCK pullets for sale, $1 each. Phone Mason OR 7-2052. 42w1

25 HENS — Layers or meat, $1.10 each. Mrs. Eva Alwood, 3974 East Holt road, phone Holt OX 4-1398. Call after 6 p. m. 42w1

Real Estate

COLLEGE POINTE SUB.—Offers complete plat restrictions for your protection. Classed "A" residential. Lots 146x240 and 125x240. Located on College road near Harper. Terms offered. Owner E. E. Wentland, 3580 Harper road, phone OR-7-8334. 32wtf

HOUSE IN WEBBERVILLE with seven rooms, plumbing, large lot. Convenient location close in. May be seen by appointment. Inquire of Melvin Oesterle, 4705 Howell road. Phone Webberville 81F111. 22wtf

Whipp Farm Agency

1710 E. Michigan, Lansing

IN DANSVILLE — 1½ acres on blacktop road, 3 rooms with possible other room, new well, 150 feet deep. Only $500 down.

NEAR DANSVILLE — 3 acres on M-36, 6-room modern home, nice kitchen, dining room, 3-piece bath, ¾ basement, oil heat, approximately 24x36 barn, poultry house. Terms.

NEAR DANSVILLE — 145-acre dairy farm with 135 acres of good work land. Large 5-bedroom home, 2 large dairy barns, one has 24 stanchions, water in barn, 12x40 silo, granary in barn. This farm has lots of possibilities. Price $21,500 with $7,000 down.

40 ACRES on blacktop road near Stockbridge with an excellent 5-bedroom home, 3-piece bath, oil furnace, nice porch, good full basement, barn, 1-car garage, poultry house, approximately 30 acres of work land. Terms.

40 ACRES vacant, 2 miles south of Stockbridge, good location, has some gravel and fill dirt.

60 ACRES, 9 miles from Lansing. $4,000 down. Has 2-bedroom home and other farm buildings.

2½ LOTS in Leslie with a good sized building. $800 down.

Small contract for sale
ROBERT KIRBY, Salesman
Phone OR 7-4985 40w1

Abel Real Estate

225-ACRE farm, extra good location, 215 acres tillable, 10 acres timber, 2-family, modern house, 2 large barns, a 35x70 hip-roof barn with basement, silo and other buildings, $12,000 down.

160-ACRE farm, 130 acres tillable, 15 acres timber and 15 acres pasture land. Good 6-room, modern house, 36x70 hip-roof basement barn, silo, grade A milk house and other buildings. On blacktop road, $31,000, terms.

93-ACRE farm south of Mason, very good buildings. Best of location with 75 acres tillable; 6-room modern 3-bedroom house, 36x60 barn, 2-car garage and other outbuildings, $21,000.

77-ACRE farm, 6-room house, 30x60 hip-roof barn and a 30x40 basement barn, $12,500, terms.

40 ACRES near Leslie, 39 acres under the plow. This farm is well-drained, has a 6-room house, hip-roof barn and is located on a blacktop road. Priced at $10,500 with $2,500 down.

IN MASON—7-room house, 3 bedrooms, gas heat, garage. Located on paved street, $11,000, terms.

IN MASON—2-family house, 5 rooms each, gas heat, $9,200 with $2,000 down.

IN MASON—5-room home, 2 bedrooms, gas heat, garage, extra large lot, $8,500, terms.

NEAR DIMONDALE, 8-acre farm, 6-room house, good barn and poultry house, 160-ft. rock well, $8,500 with $2,500 down.

NEAR MASON, 2-bedroom home, 2 acres of land located on blacktop road. Dansville school bus at the door, $5,900. Terms.

NEAR MASON, 7½-acre farm with 2-bedroom house, $4,000 with $1,000 down.

NEAR MASON, 38-acre farm on blacktop road. No buildings, $4,000 with $1,000 down.

Phone OR 6-1161

PAINT PEELING? Maybe we can help you. We will check the job at no cost to you. Just call OR-7-4311. Perkins Hardware. 23wtf

A. O. GREENOUGH OFFERS — 79 acres, beautiful country brick 6-room home and farm. Large barn, granary, garage, chicken coop, landscaped yard, rock garden, mature shade, lots of flowers, garden, $20,000. Terms.—AOG; 20 acres, nice 6-room home with bath, furnace, large barn, nice yard, $18,000. Terms.—AOG; 14 acres, 6-room house, large barn, nice fenced yard, $12,000.—AOG; 114 acres, nice modern house, barn, silo, about 95 acres tillable, Lansing-Mason area, $20,000. Terms.—AOG; In Mason, 3 large close-in homes of from 7 to 10 rooms, priced at $10,000, $12,000, $15,000; also others with terms.—AOG; If you don't see what you want, phone me and tell me what you are looking for and I might be able to help you. A. O. Greenough, Broker (since 1914) 1346 Mason street (M-36), Dansville. Phone Dansville MA 3-2291. 42w1

ONE HUNDRED and twenty acres for sale. Located on M-36, east of Mason. Modern home, large barn, silo. Excellent location on two blacktop roads overlooking beautiful terrain. Call Clarence M. Boles, Mason OR 7-2361. C. Jewett Agency. 42w1p

NEARLY NEW HOME — Two large bedrooms down, unfinished up. 1 acre of land, shade trees, berries, landscaped and attractive. Beautiful raised fire place, kitchen finished natural, carpeting, lined drapes and furniture. All must be sold at once. Terms or trade for older home or land contract. Call Mason OR 7-3781 or see C. Johnson. C. Jewett, broker. 42w1p

WALLPAPER AND Paint store, well stocked, reasonable rent. A very good buy for anyone who can paint or hang paper. Will keep you busy all year round. Why not get into business for yourself. Call Mason OR 7-3781 or see C. Johnson. C. Jewett, broker. 42w1p

FORTY ACRES, modern country home of 3 bedrooms. New bath, well and small barn, chicken house. Make this farm into a chicken ranch. Twenty acre chicken ranch, practically new buildings, excellent location near Mason. Call Clarence M. Boles, Mason OR 7-2361. C. Jewett Agency. 42w1p

TWO BEDROOMS, C. B. S., practically new. Hardwood floors throughout. Gas automatic heat, washer and dryer. Built on two lots in Mason. Must be seen to be appreciated. So call Clarence M. Boles, Mason OR 7-2361. C. Jewett Agency. Shown by appointment. 42w1p

BY OWNER — New 3-bedroom home in Mason. Near school. Mature shade. Carpeting and drapes. Must sell, $2,000 down. Phone Mason OR 7-8071. 42wtf

NEW THREE BEDROOM home in Mason. Large kitchen and utility room. New carpeting and drapes, storm windows and screens. Automatic heat. Lots of nice shade trees. Only 3 blocks from town. Reasonable down payment. Call Mason OR 7-3781 or see C. Johnson. C. Jewett, broker. 42w1

3 BEDROOM HOME near Mason. Lovely spacious rooms, oil heat, acre of good land. Three years old and priced to sell. Phone Mason OR 7-3781 or see C. Johnson. C. Jewett, broker. 42w1

IN LANSING—2 bedroom home in good location. Priced under $7,000. Also a nearly new large home on Jessup St., full basement, 2-car garage, 2 lots. Priced at only $10,900. Phone Mason OR 7-3781 or see C. Johnson. C. Jewett, broker. 42w1

ONION FARM, excellent well drained black loam, and muck soil. Located within 15 miles from Lansing on good road. Onion yield has averaged 1,000 bu. per acre over a number of years. Excellent modern buildings. Full basement hip roof barn. 5,000 bu. storage. This high profit making farm is an excellent buy. Call Tom Falvor, Lansing IV 2-2421. Doll Real Estate, Lansing IV 2-7488. 41w2p

HOUSE FOR SALE — 8-room house with automatic gas heat. Located at 432 W. Ash, Mason. Call Aurelius 611 after 7 p. m. 41w3

BRICK HOME with three bedrooms and bath and a half. New gas furnace, new chimney, new plumbing. Completely remodeled. High and dry location overlooking beautiful countryside. Call Clarence M. Boles, Mason OR 7-2361. C. Jewett Agency. Shown by appointment. 42w1p

THREE BEDROOMS, paved street, $7,500; three bedrooms, brick, modern, $12,500; two bedrooms, C. B. S., Mason, $9,500; two bedrooms, two car garage, $10,000; cottage $5,000; cottage, ½ acre, $2,800, $600 down. Call Clarence M. Boles, Mason OR 7-2361. C. Jewett Agency. 42w1p

7 ACRES—With good barn in the country. Good building spot, $2200. See or phone Carl Jewett, 502 West Center street, Mason OR-6-4401. 33wtf

35.16 ACRE FARM for sale between Mason and Lansing. Modern country home on quiet road. Outbuildings in very good repair. Good fences, 3 acre woodlot, excellent soil. A home to retire to. So call Clarence M. Boles, Mason OR 7-2361, C. Jewett Agency. Sunday calls accepted. 42w1p

EIGHTY ACRES on Dansville road near Mason for sale. Fall possession. Modern home, large barn, silo, milk house and milking parlor. Let me show you this farm soon. Call Clarence M. Boles, Mason OR 7-2361, C. Jewett Agency. 42w1p

IN MASON — 2 houses, $6,000 for both with $1,500 down. Call G. E. Adams, Mason OR 7-6674, Lowell J. Peterson, broker, Lansing IV 4-7495. 42w2

PAINT PEELING? Maybe we can help you. We will check the job at no cost to you. Just call OR-7-4311. Perkins Hardware. 23wtf

Wanted

HIGHEST PRICES paid for poultry. Pick up anytime. Custom work is special. W. H. Appleton, phone Mason OR-7-0382. 3wtf

WANTED — Cream, eggs and poultry. See Lawrence Hyatt, 309 S. Main street, Eaton Rapids, phone Eaton Rapids 44521. 28wtf

WANTED — Blond mahogany drop-leaf table with 4 chairs. Must be in good condition. Phone Mason OR-7-0533. 39wtfp

WANTED—The kids want an old buggy and driving harness so they can train their horse to drive. Russ Jenkins, 3722 E. Cavanaugh road, phone Lansing ED 7-7651. 42w1

WANTED—Buzz saw. Jack Hayter, 167 Kane road, Webberville, Route 1. Phone Webberville 58F11. 42w2

WANTED — 10-30 acres with good house and barn near Leslie. Write Robert Ewers, Route 2, Leslie, Michigan. 42w2p

WANTED — Beef cows and butcher cattle. Cash paid at your farm. Robert Sheathelm, phone Leslie JU 9-2205. 2½ miles south of Eden on Eden road. 42wtf

WANTED — 100 junk cars and trucks in 30 days. Also old machinery of all kinds, wire and tin. My new place of business, James Whittaker, 1738 Murray road. Phone Dansville MA 3-3414. 42wtf

WANTED — Old-fashioned piano or organ stool. Mrs. Albert Welch, phone Mason OR 7-6371. 42w1

WANTED TO BUY — 20 ton of alfalfa and brome hay. Paul McCreery, phone Leslie JU 9-4421. 41w2p

WANTED—All kinds of scrap iron, tin, cars and trucks. Also old farm machinery. Write Charles Mullins, Dansville or call Dansville MA-3-3344. 21wtf

WANTED—Logs and standing timber, Howe Saw Mill, Rives Junction. Phone OR-7-6651 or Leslie 2326. 12wtf

WANTED—Warm barn for horse for winter months. Owner will take care of horse and feed it. Call Mason OR-7-1731 and ask for Evelyn. 40wtf

WANTED — Gentle riding horse, mare preferred. Phone East Lansing ED 2-1241. 40w3

WANTED—500 tons of straw. W. C. Fisher, 330 South Lincoln Street, Charlotte. Phone 1919. 40w3p

Work and Workers Wanted

WANTED — Washings and ironings. Neatly finished by experienced person. Pick up and deliver. Mrs. James Higgs, phone Mason OR 7-5897. 41w1

MARRIED MAN—By month or year on farm. Kahres Dairy, 2879 S. Cedar road, Lansing. 41wtf

HOUSE WORK WANTED to do by hour only, especially fall cleaning. Lorraine Clemens, 897 S. Jefferson, Mason. Phone Mason OR 6-4392. 41w2

WORK WANTED—Corn picking with new two-row mounted picker. Phone Mason OR 6-4891. 42w1

SOMEONE TO TAKE CARE OF 7-month-old child days while mother is in hospital either at my home or in their home. Write to P. O. Box 85 Mason or come to brick building at fairgrounds. Sherman Seadeek. 42w1

BABY SITTING WANTED—Evenings and after school. Phone Mason OR 7-1723. 42w1p

SOMEONE TO HAUL RUBBISH. Phone Mason OR 7-8334. 42w1

YOUNG LADY for bookkeeping position, general office routine, typing. Robinson Motor Sales. Phone Mason OR 7-3291. 42w1

WANTED — Elderly woman or couple to do light housework and care for one small child. Phone Dansville MA 3-2593 after 5:30 p. m. 42w1p

WANTED—Man to put up wire fence and posts and do some grading, phone Mason OR 7-5841 after 6 p. m. 42w1

WOMAN to care for 2 children while mother works. Stay nights and go home week ends. Phone Mason OR 7-8560. 42w1

WANTED — Older woman for housekeeper and baby sitting. Prefer someone who needs home. Nice 9-room home in Mason. Good wages. Phone Holt OX 4-5431 or Mason OR 7-4491. 42wtf

WANTED — Dependable single man to work on dairy farm. Pipeline milkers, loose housing, room, board and laundry furnished. Write Tri-County Farm Service, Inc., 4620 North East street, Lansing, or call Lansing IV 96788 days, evenings IV 7-1985. 42w1

Business Services

CUSTOM SAWING. Also slab wood for sale. Frank Ward, first farm south of Harper school on US-127 at Butler's Restaurant Phone IVanhoe 4-9291. 42wtf

PLASTERING—All kinds of plastering done; patching a specialty. Robert S. Burns, 3811 Aurelius road, Lansing, Route 2. Phone Lansing IV-2-5108. 1wtf

DO YOU NEED a plumber or electrician? Call Cady Hardware, Heating and Plumbing, 141 W. Ash, phone Mason OR-7-1241. 33wtf

WATCH AND CLOCK REPAIR service, all work guaranteed. Prices reasonable, free estimates. William H. Willis, 306 E. Ash, Mason. 51wtf

FURNITURE REFINISHING — Free estimates. Phone Mason OR-6-4691. 39w8

HEATING SALES and service. Lennox furnaces. Cady Hardware, Plumbing and Heating, Mason. 12wtf

C & J TRAVIS SEPTIC TANKS and drain fields, trenching and footings, small basements dug. Fill dirt and road gravel hauled. Phone Lansing ED-7-7170 or ED-2-5831. 28wtf

NEW PLACE OF BUSINESS — Want 500 junk cars and trucks, old house trailers; top prices paid. Stanley's Auto Parts, Potterville. Phone MItchell 5-0661. 15wtf

LIVESTOCK WANTED — All kinds at all times. Market price paid at home. Roy D. Donald, second farm south of Aurelius Center, phone 3203 Aurelius. 1wtf

MASONRY WORK, stone and block laying, floors and foundations, carpenter work and plastering. Clyde Starr, 2½ miles south of Mason on US-127 to Coy road, east on Coy road to stone house or phone OR-7-2945. 49wtf 49wtf

CHARD'S plumbing and pumps. Also pump repair. Water heaters, bathroom fixtures and Burke, Gould and Universal pumps. Harold Chard, 1935 South Meridian road, ¾ mile south of Dexter Trail. Phone OR-7-3002. 25wtf

WANTED—More chickens, heavy fryers and springers. Will pick up. W. X. Steadman Poultry Farm, 620 S. Edgar road, phone Mason OR-7817-1. 19wtf

BULLDOZING, back hoe, digging basements. Phone Williamston 659-M. William Whitcraft, 1900 Elley road, Williamston. 18wtf

EVERYTHING in plumbing fixtures, material for plumbing and sheet metal. Do your own installing and save. C. J. Perrin, 113 State street, Mason. 19wtf

DIGGING FOOTINGS — Installing sewer, tiling and building septic tanks complete. Have power digger and dozer. Phone OR-7-4973. Glenn Starr. 30wtf

UPHOLSTERING and repairing furniture. Will call at your home and give free estimates. No charge for pickup and delivery. We are now located at the corner of College road and US-127. Phone Mason OR-7-4821 anytime. 24wtf

SEWING MACHINE REPAIR on all makes done in my home. Woodard Sewing Machine Service, 4665 Krental, Holt. Phone Holt OX-9-2245. 37wtf

GENERAL HAULING and light trucking. Call Glen Williams after 4 p. m. Mason OR 7-4261. 41wtf

SEWING — Children's stuffed animals, $1; Mammy doll toaster covers, $1.50; also special orders. Order now for Christmas. Mrs. Garlow, phone Mason OR 7-7743. 41w2

Farm Services

BUTCHERING of all kinds, pork, Tuesday and Wednesday; beef, Thursday; poultry any day. We pick up and deliver. Leslie Food Lockers, phone Leslie JU-9-5361 or Mason OR-7-0331. 20wtf

Farm Mortgage Loans

Money available for re-financing, purchasing land, tiling, improving, etc.
Long Term Low Rate
No Stock to Buy
No Appraisal Fee — Write

Paul B. Cheney

P. O. Box 87 — Mason 42w1

Lost and Found

DOGS—Report own or stray dogs to Clay Hulett, county dog warden, OR-7-5839 or to sheriff office OR-7-9661. 31wtf

NOTICE—All stray dogs picked up by the Ingham County Humane Society or by Clayton Hulett, county dog warden, are held a full 7 days at the Animal Shelter before being offered for sale. This gives owners a chance to locate them. With owned dogs, we do as the owner requests, if possible. We do not seize dogs on the highway. Animal Shelter, phone Lansing IV-2-6218, open 9 to 5 week days, 9 to 12 Saturday. Closed Saturday afternoon and Sunday. 3wtf

For Rent

FLOOR SANDERS for rent. Perkins Hardware, phone Mason OR-6-4311. 8wtf

3-ROOM UPSTAIRS apartment for rent, furnished. Mrs. Violla Sanderson, 144 N. Jefferson, phone Mason OR 6-1912. 42w1

4-ROOM APARTMENT on ground floor, gas heat, all modern and newly decorated. 219 W. Ash street, phone Mason OR 7-8361 after 6 p. m. 42w1

UPSTAIRS APARTMENT—Furnished, 3 rooms and bath. Heat and water furnished. Les Palmer, phone Mason OR 7-5021. 42w2

FOR RENT — Farm house on Coy road, 2 miles from Mason. Unfurnished. E. D. Franklin, phone Mason OR 7-7901. 42w1

FOR RENT — Close in, pleasant sleeping room with kitchen privileges if desired. 223 E. Oak street. Phone Mason OR 6-4191. 42w1

APARTMENT — Furnished, 3 rooms and bath, available November 1. Phone Mason OR 7-0061. 42w1

FOR RENT — Small furnished apartment located at 333 West Cherry street. Suitable for one person or employed couple. Rather small for a child. Mrs. Earl Whipple, 324 West Elm, Mason, phone Mason OR 7-2271. 42w1p

For Rent

UPSTAIRS, unfurnished, very modern, 2-bedroom apartment, no children or pets, gas heat, working couple preferred. Available immediately, references required. Call or see Harold Neal, 564 South Jackson road, phone Mason OR 7-0701. 42w1

FOR RENT—Wallpaper steamer and floor sander. Inquire at Shafer Decorating Supply, 425 S Jefferson. Phone Mason OR-73461 45wtf

FOR RENT—Apartment, furnished, 3 rooms and bath. Available December 1 through March. Single person or couple without children. References required. Phone Mason OR 6-5612. 42w1p

FOR RENT — 3-room upstairs apartment unfurnished. Phone Mason OR 6-1751. 40wtf

HOUSE FOR RENT — Available about October 15. Suitable for two, location 1 mile northwest of Leslie. Write or see, G. B. Wheeler, ¼ mile west of Hull road on Kinneville road. 41w2p

5-ROOM HOUSE for rent. All modern. Phone Mason OR 7-7711. 41wtf

FOR RENT—Furnished sleeping or light housekeeping room. Vern Walker, 419 West Columbia, Mason. 41wtf

Personals

WELCOME — Park your trailer at the Osprey Bay trailer court at Osprey, Florida. About 10 miles south of Sarasota and 400 ft. off US-41. Clifford Lindner, proprietor. 35w8p

CHICKEN SUPPER — Grovenburg Methodist church. Women's Society of Christian Service will serve a chicken supper in the church dining room Thursday evening, October 27, beginning at 5:30. Adults, $1.50; children under 12, 75c. 42w1

Business Opportunities

MAKE $135 AND UP every week. Full or part time. Take orders for America's largest selling, nationally advertised Liquid Fertilizer since 1946. Written guarantee. No investment. Excellent opportunity for expansion. Write "Na-Churs" Plant Food Co., 472 Monroe St., Marion, Ohio. 41w3

Cards of Thanks

FREER—In this way we would like to thank Rev. H. Moore, Gilbert Glover and Bert Elford for their thoughtfulness of putting in a field of wheat at the time of the sudden death of our loved one. The E. L. Freer family. 42w1

TURNBULL—I am truly thankful to my kind friends, neighbors, relatives and ministers for their prayers, flowers, cards, gifts and acts of kindness extended to me during my sickness. May God bless you all. Jessie Turnbull. 42w1

JONES—We wish to thank our many friends and neighbors who eased our sorrow at the death of our wife and mother Mrs. Grace Jones. Thanks especially to the staff at the Chest hospital in Lansing, Rev. Clarence Rodd and A. W. Jewett for kindness and services. John Jones. 42w1p

HOWE — I wish to thank friends and relatives, Dr. Clark and Dr. Cairns and the staff at the Mason General hospital for their cards and flowers during my illness. Forest Howe. 42w1

FREER—We wish to thank the relatives, friends, neighbors and pallbearers for their many acts of kindness, expressions of sympathy and the beautiful floral offerings at the time of the sudden death of our loved one, Emery Freer. We would especially like to thank the Free Methodist church and the neighbors for the dinner and lunch. The Rev. Moore, Rev. Boileau, Rev. Cummings and Rev. Wilcox for their comforting words, Mr. and Mrs. Eugene Sibery for the songs and Janet Taylor for the music, also the Vogt funeral home for their acts of kindness. Elsie Freer, Mr. and Mrs. Merle Freer and family, Mr. and Mrs. Lewis Freer and family and Miss Orrene Freer. 42w1

KEMLER — We wish to thank our relatives, neighbors and friends for helping pick our corn and planting our wheat during Clarence's sickness. There are no words to express the appreciation for the things you have done for us. God bless each and every one. Mr. and Mrs. Clarence Kemler and Mr. and Mrs. Ralph Hayner. 42w1p

JEWETT — I wish to thank my friends and relatives and members of the Baptist church for the beautiful flowers and cards they sent me. Also for the calls, words and acts of kindness extended me during my recent stay in the hospital. Alton L. Jewett. 42w1

In Memoriam

IN MEMORY of Herbert A. Brown who died October 15, 1948. Brother, Kenneth Brown and family. 42w1

Council Proceedings

Mason, Michigan, October 17, 1955.

Council met and was called to order by Mayor Forche and opened with prayer by Rev. Roy Muman after which roll was called. Present: Councilmen Cady, Morris, Phillips, Spenny, Walcott and Wileden. Absent, none.

The minutes of the last meeting were considered as read and approved as published.

The finance committee reported the following claims and recommended their allowance:

International Salt Co.	$ 279.00
Beach Mfg. Co.	52.25
Wayne Curtis & Men	1309.81
Kenneth Anderson Co.	164.88
Eddy's Gulf Service	4.11
City Employees	1464.98
Parrish General Tire Co.	58.90
Maurice Polack Inc.	3.30
Huck's Key Shop	.50
Sun Oil Co.	3.70
Michigan Welding Supply Co.	10.80
Parsons Service	4.26
Ware's Drug Store	1.90
Smith Tree Service	397.50
S. E. Ketchum & Sons	10.50
Western Auto Stores	5.85
Stover-Backofen Co.	1.38
Interstate Motor Freight System	8.03
Board of Cemetery Trustees	203.39
Close Sales & Service	9.39
Michigan Bell Telephone Co.	3.30
Kimball Office Machines	17.25
Cady Hardware	10.31
Roy Christensen	23.40
Eberbach & Son Co.	9.93
Johns Manville	2245.49

The report of the finance committee was adopted by the following vote: Yes, 7; No, 0.

The report of Doris Austin, city treasurer, for August and September, 1955, was received and placed on file.

The hearing on what is known as Snyder's Subdivision was recessed until October 24, 1955, at 7:30 p. m.

By Councilman Wileden:

Resolved by the Common Council of the City of Mason that:

The City of Mason subscribe $300 toward the establishing of a ground observer post for civil defense under the supervision of the U. S. air force.

The foregoing resolution was supported by Councilman Cady and adopted by the following vote: Yes, 7; No, 0.

By Councilman Morris:

The city council having held a public hearing to consider objections and suggestions relative to the construction of the following public improvements: Curb and gutter and necessary appurtenances, grading and engineering expenses on both sides of South Lansing street, between Ash street and South street in the City of Mason, and due notice having been given to all persons interested of such hearing:

Now therefore be it Resolved by the city council of the City of Mason, that the diagram, plat, specifications and estimate of the cost of construction of said proposed improvement and the district to be assessed for benefits for the construction of said improvement returned by the city engineer be and the same is hereby approved and the same is hereby declared to be a necessary improvement.

Further that this council hereby declares its determination to construct said public improvements as an estimated cost of $6800 and that 66 and 2/3% of the cost and expense thereof shall be defrayed by a special assessment upon the property owners benefitted and that the benefits should be determined according to frontage.

Further resolved that the city assessor shall prepare a special essessment roll for the above described improvements and report the same to the council within 30 days from the date hereof.

Supported by Councilman Spenny and adopted by the following vote: Yes, 7; No, 0.

On motion council adjourned until November 7, 1955 at 7:30 p. m.

GEORGE KELLOGG, City Clerk

Legal Notices

ORDER APPOINTING TIME FOR HEARING CLAIMS AND FOR DETERMINATION OF HEIRS
WARNER—December 28, 1955

State of Michigan, The Probate Court for the County of Ingham.

At a session of said Court, held at the Probate Office, in the City of Mason, in the said County, on the 19th day of October, A. D. 1955.

Present, HON. JOHN McCLELLAN, Judge of Probate.

In the Matter of the Estate of L. A. HALL WARNER, Deceased.

It appearing to the Court that the time for presentation of claims against said estate should be limited, and that a time and place be appointed to receive, examine and adjust all claims and demands against said deceased by and before said Court; and that the legal heirs of said deceased entitled to inherit the estate of which said deceased died seized should be adjudicated and determined.

It Is Ordered, That all the creditors of said deceased are required to present their claims in writing and under oath as provided by statute, to said Court at the Probate Office at 205 West Saginaw Street, Lansing, Michigan, on or before the 28th day of December, A. D. 1955, at eleven o'clock in the forenoon, said time and place being hereby appointed for the examination and adjustment of all claims and demands against said deceased and for the adjudication and determination of the heirs at law of said deceased at the time of his death entitled to inherit the estate of which the deceased died seized.

It Is Further Ordered, That public notice thereof be given by publication of a copy of this order once each week for three successive weeks previous to said day of hearing, in the Ingham County News, a newspaper printed and circulated in said county, and that the fiduciary of said estate give known interested parties additional notice as required by law.

JOHN McCLELLAN, Judge of Probate

A True Copy:
Robert L. Drake
Register of Probate 42w3

ORDER FOR PUBLICATION
FINAL ACCOUNT
PUBLOW—December 28, 1955

State of Michigan, The Probate Court for the County of Ingham.

At a session of said Court, held on October 18, 1955.

Present: HON. JOHN McCLELLAN, Judge of Probate.

In the Matter of the Estate of HAZEL A. PUBLOW, Deceased.

Notice Is Hereby Given, That the petition of John S. Publow, Administrator with will annexed, of said estate, praying for the allowance of his final account, and for the assignment and distribution of the residue of said estate will be heard on December 28, 1955, at eleven o'clock in the forenoon, at the Probate Office at 205 West Saginaw Street, Lansing, Michigan.

It Is Ordered, That notice thereof be given by publication of a copy hereof for three weeks consecutively previous to said day of hearing, in the Ingham County News, and that the petitioner cause a copy of this notice to be served upon each known party in interest at his last known address by registered mail, return receipt demanded, at least fourteen (14) days prior to such hearing, or by personal service at least five (5) days prior to such hearing.

JOHN McCLELLAN, Judge of Probate

A True Copy:
Robert L. Drake
Register of Probate 42w2

Mail Call for Ingham Service Men

Ingham men and women serving in the armed forces are anxious to hear from friends at home. At intervals their mailing addresses are published. The addresses are usually supplied by parents, or wives. They should also notify the Ingham County News of changes in address.

Airman 1/c Barbara Irene Algate, 1910 AACS, Lowry Field, Denver, Colorado.

Pvt. Rex Abbott, US 55-529-978, CRP 18, 7th Inf. Div., 7th Repl. Co., APO 7, San Francisco, Calif.

Ronald Acheson, RA 16-338-270, HU Motor Company, 29th Infantry REAT, APO 331, c/o PM San Francisco, California.

W/O Averon Ackley, Hq. and Sv. Co., 347 EAB, APO 864, New York, New York.

Robert D. Ankney, BM-3, USNTC, 9117, Commissary Dept., San Diego 33, California.

A/3C Ray Anway, AF 18-361-643, 58th Fighter Sq., Otis AFB, Massachusetts.

A. A. Austin, SN, 1st Div., USS Baltimore CA 68, FPO New York, New York.

Pvt. Dengris Allen, US 55-366-484, Hq. Btry, 593rd FA Bn., APO 162, c/o P. M. New York, New York.

Pvt. Ronald E. Allen, US 55-210-354, Co. H., 502 Airborne Inf. Reg. 101 Airborn Div., Camp Breckenridge, Kentucky.

Pfc. Bob Orville Basore, US 55-475-100, HQ & HQ Det, 7501. AU, APO-851-A, New York, New York.

Pfc. Don Basore, US 55-475-116, HQ Btry 54th AFA, 3rd Armored Div., Fort Knox, Kentucky.

William M. Black, CD-3 971-58-48, P. W. Center Guam, Navy No. 926, FPO, San Francisco, California.

Marvin J. Baldwin, AA 459-37-80, N. F. M. 2 Line, U. S. N. A. A. S., Kingsville, Texas.

Pvt. Robert D. Brooks, US 55-530-918, Co. B, MPTC 8801, 6 DU, 1st Platoon, Camp Gordon, Ga.

Harold G. Bisnop, AA 462-68-50, USN Fighter Squadron 653, FPO, San Francisco, California.

Pvt. Clarence R. Ballard, Jr., US 55-402-073, 4th Recon. Co., 4th Inf. Div., APO 39, c/o PM, New York, New York.

A2/c Douglas T. Barr, AF 16-439-481, 6167 M & S Sqdn., Vehicle Maintenance, APO 67, c/o PM San Francisco, California.

Col. Marshall D. Barr, 7 Allen Ave., Ft. Monmouth, New Jersey.

Pfc. Loren E. Brown, US 55-098-797, Hq. Co., 714th T. R. O. B., Fort Eustis, Va.

Joseph P. Butler, GMSN 431-22-10, USS Nalfeh (DE No. 352), c/o FPO, San Francisco, California.

Pfc. Russell Barden, RR 16-295-668, Co. B, 109th Reg., 28th Div., APO 111, % PM, New York, N. Y.

Cpl. Edward A. Briggs, US 55-402-028, Med. Det., 42nd F. A. Bn., APO 39, New York, N. Y.

M/Sgt. Ronald Bachman, Redstone Arsenal, Huntsville, Alabama.

Pfc. Marvin E. Brower, AF 16-355-557, 4212 A. & E. Maint. Sqdn., Box 23, 301st. Bomb Wing, Bardsdale AFB, Louisiana.

Robert O. Clausen, E. F. S. R., 162-63-59, Co. 898, 103 Btry., 10th Reg., U. S. N. T., Great Lakes, Illinois.

Harry Coloy, 462-71-96 Galley, USS Piedmont AD-17, % APO, San Francisco, Calif.

A/B Alan B. Clemens, AF 16-471-753, Box 204, 55th A & E Sqdn., Forbes AFB, Topeka, Kansas.

Robert L. Carris, SA 420-62-20, USN Div. 1, USS Salisbury Sound, AV-13, care of F. P. O., San Francisco, California.

Cpl. Philip F. Cavender, US 55-314-389, M. P. Det., 344-4th A. S. U., Camp Stewart, Georgia.

A3/c Alan B. Clemens, A. F. 16-171-753, Box 539, 3311 Student Training Sqd., Kessler A. F. B., Mississippi.

Ensign Robert R. Crossley, USS Cambria (APA-36), FPO, New York, New York.

A3/c Richard B. Cremer, AF 16494990, 93rd Air Police Squadron, Castle AFB, Merced, Calif.

Cpl. Milton L. Cole, AF 16-344-020, 621 AC-W, APO 68, Box 270, % PM, San Francisco, California.

Pfc. Richard J. Carris, US 55-002-819, 518th Engr. Comb. Co., APO 541, care of P. M., New York, N. Y.

Cpl. Arthur R. Cowan, 137-76-81, E Co., 2nd Bn., 8th Reg., 2nd Marines, Div. FMF, Camp Lejeune, North Carolina.

Cpl. Edward J. Casper, Jr., US 55-366-555, Btry. B, 553rd F. A. Bn., Fort Sill, Oklahoma.

Pfc. Wilbur W. Cox, US 55-153-328, Co. H, 23rd Inf. Reg., 2nd Div., APO 240, c/o P. M., San Francisco, California.

Howard R. Deisler, SA 462-85-53, USS Dixie AD 14, % FPO, San Francisco, Calif.

Harold R. Deisler, F. N., 46-285-54, B Div., USS Antietanm, CVA 36, FPO, New York, New York.

Lyle R. Davis, SN, 459-26-16, E Division, USS Picking, (DD 685), c/o FPO, New York, New York.

Pfc. Charles Dolbee, RA 16-461-870, COC 29th Hdq. Tk. Bn., APO 34, New York, New York.

T/Sgt. Milton J. Dunham, 49th Fighter and Bomber Wing, 49th Motor Vehicle Sq., c/o P. M., K-2, APO 970, San Francisco, Calif.

Pfc. Robert Ewers, US 132-78-75, Hq. Btry., Third Bn., 11th Marines, 1st Marine Div., FMF, FPO, San Francisco, California.

2nd Lt. Eugene Every, New Garden Apartments 628, Fort Knox, Kentucky.

Pvt. Jan A. Estelle, US 55-224-347, Co. C 14th Inf. Regt., APO % P. M. San Francisco, Calif.

ETSN Donald H. Erter, 971-88-33, USS Palux, (Aks-4) % FPO, San Francisco, California.

Pvt. Franklin Fetters, US 55-531-692, Battery A, 58th AAA, Class 141, 5th Armored Division, Camp Chaffee, Ark.

Pvt. Jack L. Fink, RA 16461790, Honor Guard Company F. E. C. 8233d Army Unit, APO 500, San Francisco, California.

Pvt. Karl Flamme, RA 16-496-203, Btry A., 43rd, FA Bu, 8th Inf. Div., Fort Carson, Colorado.

Pvt. Milton L. Franklin, US 55-317-082, Co. A, 223rd Inf. Reg., 40th Inf. Div., APO 6, c/o P. M., San Francisco, California.

Kenneth Dale Fryover, N. A. S., UP21, Patuxent River, Maryland.

James Galvin, A2/c, 461 1st Air Police Squadron, Hill Air Force Base, Utah.

Pvt. Donald C. Gauss, US 55-530-481, H & S Co., 1901 EAB, Walters AFB, Texas.

Pvt. George M. Graham, RA 16-470-531, 332 Comm. Recon. Co., APO 139, New York, N. Y.

Daniel T. Hancock, 437-66-89, USS Raymond, DE 341, c/o FPO, New York, New York.

David C. Hicks, DKS, U. S. Navy, 3318453, USS Johnston, No. 821, FPO, New York, N Y.

Albert E. Hodge, 311-94-26 Bn. 3/c, 1st Lt. Div., c/o Receiving Station, Boston, Mass

Cpl. Arthur Hartig, Park Homes, Route 3, Ft. Hood, Belton, Texas.

Cpl. Robert F. Hanley, RA 16-405-438, Co. B., 190th, EAB, Edwards air force base, Edwards, California.

Pfc. John M. Hedglen. 13-609-90, H. & S. Co., Bn. Supply, 1st Bn., 1st Mar., 1st Mar. Div., FMF, c/o FPO, San Francisco, Calif.

Walter Hinkle, SA 971-82-42, USS Randolph, (CVA 15) "R" Division, FPO, N. Y., N. Y.

Pvt. Robert Lee Howe, US 55-369-946, Btry. A, 509th AFA Bn., 3rd Armd. Div., Fort Knox, Kentucky.

Pvt. David G. Hedglen, 140-54-93, Platoon 380, A company, 2nd Reserve Training Bn., M. C. R. D., Parris Island, South Carolina.

Sgt. Howard Hudson, Wire Opns Co., 97th Sig. Opns Bn., APO 154, New York, N. Y.

Pvt. William Ireland, NG 27-011-090, 317th Army Band, Camp Crowder, Missouri.

Pfc. Daniel E. Johnson, US 55-477-281, HQ. Co. 925th EAG, APO 942, Seattle, Washington.

Cpl. Donald A. Jennings, Box 277, Route 1, Toole, Utah.

Duane H. Jenks, M. M. F. N., 459-14-06, "A" Division, USS Curtiuck, Av-7, c/o F. P. O. New York, New York.

Pvt. Peter J. Johnson, RA 16-488-553, 2nd Plt., 128th A. O. M. Bn., Company B, 6th Armored Div., Fort Leonard Wood, Mo.

Pvt. Robert A. Jackson, RA 16-450-199, Btry. C., 57th AAA (AW) Bn., Res. Comd., Third Armd. Div., Fort Knox, Ky.

Sgt. Arthur Kilpatrick, RA 16-425-567, Co. B, 8617 AAU, Ft. Myers 8, Va.

Ivan Kerr SP3, RA 16-439-908, RA 984th Maint., APO 227, c/o P. M., New York, New York.

Sgt. Earl Kilpatrick, AF 16-242-414, Hdq. & Hdq., SQDM, Castle Air Base, Merced, California.

A3/c John Ledesma, AF 16-417-039, 431st Ftr. Intrcp. Sq., 1603rd Air Transp. Wing, APO 231, c/o P. M., New York, New York.

SP-3 Norman Lyons, US 55-476-USMC, H-3-10th Marines, 2nd Marine Div., FMF, Camp Lejeune, N. C.

Frank Lear, AT-1, F. A. S. R. O. N. 110, Radar Shop, N. A. S., San Diego, California.

Pfc. Frank F. Ledesma, US 55-098-737, Btry. B., 987, AFN Bn., APO 301, c/o P. M., San Francisco, Calif.

A/2c Aurello Ledesma, AF 16-337-659, 33rd AD, CADF, Tinker AFB, Oklahoma.

Lt. George W. Landon, Box 562, Nellis Air Force Base, Nevada.

Robert Long, SA 433-44-89, USS Vulian, AR-5, Div. 2, % FPO, Newport, R. I.

Pvt. Roderick L. McIlquham, Box 284, 8621 D. U., ASAFE, APO 500, San Francisco, Calif.

Pvt. Gordon E. Monroe, US 555-31-350, Btry A, 542nd A. F. A. Bn., 5th Amd. Div., Div. Atry, Camp Chaffee, Arkansas.

A/B Roy D. Miller, AF 16-464-209, 3662 Tng. Sq. Flt. 3440, Sampson Air Force Base, Geneva, New

Lt. James L. Moores, 01862174, Co. H, 7th Inf. Reg., 3rd Inf. Div., APO 468, c/o PM, San Francisco, Calif.

Sgt. Jack E. Melendy, RA 16-424-626, 356th Comm. Recon. Co., Det 4A, APO 47, c/o PM, San Francisco, California.

Richard J. Maclam, MM2, USS Massey, DD 778, FPO, New York, N. Y.

Sgt. Michael V. Mayville, RA 16-322-160, 566th Medical Surgical Det., APO 46, % PM, New York, N. Y.

Pfc. Ivan H. McClure, US 55-272-144, Hq. Co., 231st Trk. Bn., APO 358, c/o PM, San Francisco, California.

A 3/c Richard D. Mizer, AF 16-417-136, Box 198, 3598th Training Sq., Nellis AFB, Las Vegas, Nevada.

Pfc. J. M. Morlock, 137-75-99, U. S. M. C., 1st Marine Air Wing, MABS 17, MW5-G17, Comm., % FPO, San Francisco, California.

Pvt. Lowell McKenzie, RA 16-449-710, Co. C, Stu. B. W., ASA TC 8622 AAU, Ft. Devens, Mass.

Sgt. Orrie Montgomery, 121-28-44, Service Co., M. B., Sales Commissary, Camp LeJeune, North Carolina.

Pvt. William McElmurray, US 55-317-068, King Co., 15th Reg., 3rd Div., APO 168, c/o P. M., San Francisco, California.

Pfc. Richard E. Mackinder, US 55-153-320, Hq. and Hq. Co., 7th Trans. Major Post, APO 59, % PM, San Francisco, Calif.

Clarice V. Nelson, YNSN 463-02-12, Quarters K, Brks. 16, Columbia Pike, Arlington, Virginia.

Pfc. Jason J. Nichols, US 55-318-288, Co. B., 29th Armd. Inf. Bn., Res Comd., Third Armd. Div., Fort Knox, Kentucky.

A3/c Carl C. Nelson, 28th Air Police, Ellsworth A. F. B., Rapid City, South Dakota.

Pfc. Lyle J. Newman, 1377578 USMC, H-3-10th Marines, 2nd Marine Div., FMF Camp LeJeune, North Carolina.

Harold B. Pitman, SR, 478-98-84, Co. 318, Batt. 143, Reg. 14, Recruit Training Command, US Naval Training Center, Great Lakes, Illinois.

Pfc. Darrell B. Pollok, RA 16-340-928, TK Co., 14th Inf. Regt., APO 25, c/o PM, San Francisco, California.

Pvt. John Pinckney, US 55-226-134, 79th Engr. Const. Bn., Co. A, APO 301, c/o P. M., San Francisco. Calif.

Delmas Prater, EMFN, U. S. S APL 57 (Div. S-2), U. S. N. A. B., West Annex, Little Creek, Virginia.

A 3/c Howard M. Patterson, 3610 Supply Squad, Harlingen AFB, Harlingen, Texas.

Donald R. Phillips, RN 2, Box 28 Navy 961, FPO, San Francisco, California.

Lt. Robert R. Phillips, US 0-4-016-860, Hdq. and Hdq. Detachment, 399 Ordinance Bn. (Ammo.), Fort Carson, Colorado.

Ronald Keith Piakke, SA 459-14-48, FT Class A School, 24-54 D, Naval Receiving Station, Washington, D. C.

Herbert C. Prater, SA 433-24-52, USN, USS Baltimore, CA 68 (3rd Div.), % FPO, New York, N. Y.

A 3/c Phillip L. Parisian, AF 16-429-254, 1950-1 AACS Detachment, APO 206, c/o P. M., New York, New York.

Edward R. Parker, BM3, 420-64-21, Third Div., USS Kearsarge, CV-33, c/o Fleet P. O., San Francisco, California.

Pvt. Hilbert N. Proctor, 2302 Annandale Road, Fall Church, Virginia.

Sgt. Gerald Quinn, 16260685, Box 385, 6580th Test Sqdrn. (Spec.), Holloman AFB, New Mexico.

S/Sgt. Howard P. Quinn, AF 12-261-422, 21st TC Sqd., APO 704, c/ P. O. San Francisco, California, Box 9

Sgt. Paul D. Quinlan, Special Services, Fort Carson, Colorado.

Pvt. Duane Randolph, Co. F., Group 206, 8929th TSU, CE, TECR, Ft. Belvoir, Virginia.

Pvt. Gaylord S. Risch, US 55-369-186, Hq. Btry., 43rd Div. Arty., APO 112, c/o Postmaster, New York, N. Y.

Pfc. Clarence Randall, US 55-498-539, Hq. & Hq. Co., 34th Inf. Regt., APO 24, San Francisco, California.

Pvt. Richard Robart, US 55-474-434, Btry D, 15th AAA A. W. Bn. (SP), APO 7, San Francisco, Calif.

Pfc. George R. Raymond, US 55-345-189, Hq. Co., 3rd Bn., 12th Inf. Reg., APO 39, New York, N. Y.

Pfc. James Roggow, US 55-443-236, Hq., 1st Armd. Div., AG-PM, Ft. Hood, Texas.

Cpl. Lynn Rice, US 55-314-417, Fcst Stockade, (Cadre), Ft. Campbell, Kentucky.

Ray J. Raymond, P. N. S. N. 433-46-49, Flag Office, Commander's Submarine Force, U. S. Pacific Fleet, c/o Fleet P. O., San Francisco, California.

A2/c Ernest R. Root, 3903 RBS, Det. 4, Box 96, Ames Ave. Sta., Omaha, Neb.

Paul Lee Simpson, S. N. Div. 2, Sec. 1, USS Diamond Head, AE 19, Fleet P. O., New York, N. Y.

Pvt. Robert Sparkes, US-55-226-079, Btry D 11th AAA-AW-BN-(SP) A. P. O. 541, New York, New York.

Pvt. Loren C. Smith, US 55-440-672, Co. A, 37th A. I. B., Div., Arty., Third Armored Div., Fort Knox, Ky.

Pfc. Robert E. Stenske, 16-318-139, Hq. Co., 1st Bn, 351st Inf. (Trust) APO 209, New York, N. Y.

Larry Snyder, SA 971-90-90, Box 15, Navy No. 115, FPO New York, New York.

Pfc. Norman K. Shank, 144-91-08, H. & S. Co. Comm. Plat., 9th Marines, 3rd Div., F. M. F., % FPO San Francisco, California.

Pvt. Roger J. Stevens, RA 16-461-792, Co. C, 21st Eng. Bn., Fort Carson, Colorado.

Pvt. Roger Topliff, RA 16-471-102, 5th Army Band, Fort Sheridan, Illinois.

Pvt. Curtis Travis, US 55-226-107 Co. H, 160th Inf. Reg., 40th Div., APO 6, % P. M., San Francisco, Calif.

Robert L. Thomas, Line, BTU-2, NAAS, Corry Field, Pensacola, Florida.

Robert M. Turner, USN, 433-50-47, 2nd Div., USS Heerman, DD 532, % FPO, New York, N. Y.

Pvt. Kenneth Vorce, CL 37, US 55-369-152, S. V. C. Btry., 35th F. A. Bn., Ft. Riley, Kansas.

Sgt. James R. Willits, 103-54-87, HHS Co. Service Bn., MB Camp Joseph H. Pendleton, Ocean Side, California.

Pfc. George L. Willits, 118-99-96, C Co., 1st Marine Div., 1st Eng. Bn., % FPO, FMF, San Francisco, California.

Sgt. Loran E. Wyatt, 610 Randolph St., NW, Washington 11, D. C.

Lt. L. D. Whipple, 20178A, 3526th Academic Training Sq., McConnell AFB, Kansas.

Cpl. Tony J. Wireman, US 55-366-480, C. Btry, 1st F. A. Obn. Bn., APO 358, c/o PM, San Francisco, California.

Warren Wilcox, RA 16-470-530, 8607 D. V., APO 728, Seattle, Washington.

Jamie G. Williams, 462-64-56 USN, USS Laws, (DD 558), c/o FPO, San Francisco, California.

A/3c Frank L. Woods, AF-16-463-579, 5th Tow Target Sqdn., A. P. O. 13, New York, N. Y.

Pfc. Duane D. Waters, US 55-443-222, 120 First Flt. Det., Governors Island, Ft. Jay, New York 4, New York.

Pvt. Daniel V. Waltz, RA 16-494-751, Battery C, 61st AAA (AW) Bn., 4th Plt., 6th Armored Division, Fort Leonard Wood, Missouri.

Cpl. Charles E. Worthington, NG 27-012-605, 87th Trans Co., Lt. Truck, Camp Carson, Colorado

Lora G. Wilson, SA 971-82-76, Div. L., USS Pittsburgh, CA 72, FPO, New York, N. Y.

LEGAL NOTICES

ORDER APPOINTING TIME FOR HEARING CLAIMS AND FOR DETERMINATION OF HEIRS
WALZAK—December 28, 1955

State of Michigan, The Probate Court for the County of Ingham.

At a session of said Court, held at the Probate Office, in the City of Mason, in the said County, on the 14th day of October, A. D. 1955.

Present, HON. JOHN McCLELLAN, Judge of Probate.

In the Matter of the Estate of JOHN WALZAK, Deceased.

It appearing to the Court that the time for presentation of claims against said estate should be limited, and that a time and place be appointed to receive, examine and adjust all claims and demands against said deceased by and before said Court; and that the legal heirs of said deceased entitled to inherit the estate of which said deceased died seized should be adjudicated and determined.

It Is Ordered, That all the creditors of said deceased are required to present their claims in writing and under oath as provided by statute, to said Court at the Probate Office at 205 West Saginaw Street, Lansing, Michigan, on or before the 28th day of December, A. D. 1955, at ten-thirty o'clock in the forenoon, said time and place being hereby appointed for the examination and adjustment of all claims and demands against said deceased and for the adjudication and determination of the heirs at law of said deceased entitled to inherit the estate of which the deceased died seized.

It Is Further Ordered, That public notice thereof be given by publication of a copy of this order once each week for three successive weeks previous to said day of hearing, in the Ingham County News, a newspaper printed and circulated in said county, and that the fiduciary of said estate give known interested parties additional notice as required by law.

JOHN McCLELLAN, Judge of Probate

A True Copy:
Robert L. Drake
Register of Probate 42w3

ORDER OF PUBLICATION

State of Michigan, The Circuit Court for the County of Ingham. In Chancery.

EDITH I. QUICK, Plaintiff, vs. ALLEN R. QUICK, Defendant.

ORDER FOR APPEARANCE

Suit pending in the above entitled Court on the 25th day of August, 1955.

In this cause it appearing from affidavit on file, that Allen R. Quick, the defendant, is presumably a resident of the State of Michigan, but is absent or concealed from his usual place of abode, and service cannot be made, the diligent efforts have been made, and that the present residence of the defendant is unknown,

On motion of Peter J. Treleaven, Attorney for the Plaintiff, it is ordered that the said Defendant, Allen R. Quick, cause his appearance to be entered in this cause within three months from the date of this order and that in default thereof said Bill of Complaint will be taken as confessed.

Dated: August 25, 1955.

LOUIS E. COASH, Circuit Judge

A True Copy: C. Ross Hilliard, Ingham County Clerk, By Inez L. Swanninger, Deputy.

Peter J. Treleaven, Attorney for Plaintiff, Business Address: 1906 Mich. Natl. Tower, Lansing, Michigan 42w7

ORDER APPOINTING TIME FOR HEARING CLAIMS AND FOR DETERMINATION OF HEIRS
KING—December 28, 1955

State of Michigan, The Probate Court for the County of Ingham.

At a session of said Court, held at the Probate Office, in the City of Mason, in the said County, on the 14th day of October, A. D. 1955.

Present, HON. JOHN McCLELLAN, Judge of Probate.

In the Matter of the Estate of GEORGE W. KING, Deceased.

It appearing to the Court that the time for presentation of claims against said estate should be limited, and that a time and place be appointed to receive, examine and adjust all claims and demands against said deceased by and before said Court; and that the legal heirs of said deceased entitled to inherit the estate of which said deceased died seized should be adjudicated and determined.

It Is Ordered, That all the creditors of said deceased are required to present their claims in writing and under oath as provided by statute, to said Court at the Probate Office at 205 West Saginaw Street, Lansing, Michigan, on or before the 28th day of December, A. D. 1955, at ten o'clock in the forenoon, said time and place being hereby appointed for the examination and adjustment of all claims and demands against said deceased, and for the adjudication and determination of the heirs at law of said deceased at the time of his death entitled to inherit the estate of which the deceased died seized.

It Is Further Ordered, That public notice thereof be given by publication of a copy of this order once each week for three successive weeks previous to said day of hearing, in the Ingham County News, a newspaper printed and circulated in said county, and that the fiduciary of said estate give known interested parties additional notice as required by law.

JOHN McCLELLAN, Judge of Probate

A True Copy:
Robert L. Drake
Register of Probate 42w3

ORDER OF PUBLICATION
PROBATE OF WILL
AND DETERMINATION OF HEIRS
GEDDIE—November 15, 1955

State of Michigan, The Probate Court for the County of Ingham.

At a session of said Court, held at the Probate Office in the City of Mason, in said County, on the 19th day of October, A. D. 1955.

Present, HON. JOHN McCLELLAN, Judge of Probate.

In the Matter of the Estate of WILLIAM R. GEDDIE (W. R. GEDDIE), Deceased.

Inn B. Riffel having filed in said court her petition praying that a certain instrument in writing, purporting to be the last will and testament of said deceased now on file in said court be admitted to probate, and that the administration of said estate be granted to herself or to some other suitable person,

It is Ordered, That the 15th day of November, A. D. 1955, at nine-thirty o'clock in the forenoon, at said probate office, be and is hereby appointed for hearing said petition; and also praying for a determination of heirs at law of said deceased,

It is Further Ordered, That public notice thereof be given by publication of a copy of this order, for three successive weeks previous to said day of hearing, in the Ingham County News, a newspaper printed and circulated in said county, and that said petitioner give known interested parties additional notice as required by law.

JOHN McCLELLAN, Judge of Probate

A True Copy:
Robert L. Drake
Register of Probate 42w3

ALUMINUM
STORM
SASH
MADE TO ORDER!
You can have aluminum storm sash and screens made to fit any window . . . and it costs no more! Our window department manufactures first-quality aluminum storms which are guaranteed to fit.
STOP AT . . .
"Lansing's Most Complete Building Center"
Call TU-2-2451
STANDARD
BLOCK & SUPPLY COMPANY
AURELIUS ROAD . . . LANSING

ATTENTION
HUNTERS!

PAYS: $5,000 Accidental Death or Loss of Limbs or Sight	3 Days	$1.00
	7 Days	$2.00
	14 Days	$3.20
PAYS: $250 Blanket Medical Reimbursement	31 Days	$5.20

$10,000 Life Plus $1,000 BLANKET MEDICAL Only $10.15
It Protects You — Going! — While You're There! And Coming Home!
Why Take a Chance?
Fill in Request for Information
Name .....
Print Full First, Middle and Last Name
Address ..... City ..... State .....
Beneficiary ..... Relationship .....
Effective at: Hour ..... ☐ A. M. ☐ P. M. Date ..... 19.....
For ..... days
Term
I enclose ..... Premium
Signature of Applicant .....
Phone OR 7-0511 or Mail to
JEWETT INSURANCE
551 W. Maple Phone OR 7-0511

Mason's Complete Service Center
Bumper to Bumper Services
and All Under One Roof

Lubrication	Brake Relining
Tire Repairing	Battery Charging
Washing	Glass Replacement
Polishing	Kelly Springfield Tires
Waxing	Undercoating
Spray Glazing	AAA Wrecker Service
Motor Overhauling	Genuine Chevrolet Parts and Service
Front End Alignment	Sunoco Products
Wheel Balancing	Sunoco Batteries
Motor Tuning	Collision Repair
Sun Analyzer	Machine Work
Drum Turning	

Zerex Antifreeze Zerone Antifreeze
COMPLETE BODY AND PAINT SERVICE
Visit our bump and paint shop located across the street on our used car lot.
Tow Service
EARL CAVENDER, Service Manager
Al Rice Chevrolet
447 S. Jefferson Phone OR-7-3061

October 20, 1955 **The Ingham County News** Part 2

Ingham Health Societies Offer Free Chest X-Rays

Five Ingham health organizations have joined with the Michigan department of health to make a tuberculosis survey for the county during November and December. A total of 4 X-ray trucks will be used to provide service in every township.

Three Michigan department of health X-ray trucks and the Ingham X-ray truck will be used for a concentrated survey. County health organizations working on the project are Ingham county health department, Ingham County Medical Society, Ingham Chest hospital, Ingham County Tuberculosis and Health Society and Ingham County Cancer Society.

The X-ray survey dates are November 21 to December 16. Every one from 15 and over will be eligible for free X-rays. All basic costs, including equipment, operation, X-ray films and processing are paid from tax money. Christmas seal funds and cancer contributions are used for much of the promotional expense.

Although Ingham county has a year-round X-ray program, health leaders said that the additional impetus of a special campaign of this type is necessary. A large segment of the population has not been X-rayed in recent years and many have never taken advantage of the service, they explained. They urge a chest X-ray at least once a year. Cancer societies back this up and go a step further, recommending chest X-rays twice a year for men over 45.

Tuberculosis and lung cancer have no early warning symptoms, health officials pointed out. A chest X-ray can detect the beginnings of trouble -- before symptoms appear, they said. Currently about 80% of the people who enter Michigan's TB hospitals are in an advanced stage of the disease. Yearly chest X-rays can find trouble early when cure is quickest, doctors stated.

Two Are Injured In Delhi Crash

John Russell, 59, former Lansing supervisor, and Michael Jakymier, 31, Lansing, received minor injuries in an automobile collision at the intersection of Miller road and Grovenburg road in Delhi Monday noon.

Both were taken to Lansing hospitals, Russell with a bruised left arm and Jakymier with a gashed scalp and a lacerated left leg.

According to Delhi officers who investigated, Russell did not stop before entering the intersection. He was issued a ticket for failure to obey the stop sign. Jakymier's car overturned in a ditch.

Delegate Reports On 4-H Club Trip

Helen Watkins of Mason had an interesting trip to Washington. She won the trip by placing second in the Michigan food judging contest at state club week in August.

Leaving East Lansing Sunday, the Michigan delegates went by bus to Monroe for dinner and then over the Ohio and Pennsylvania turnpikes to Pittsburgh where they spent the night at the William Penn hotel. They left early Monday morning for Philadelphia. Upon arrival there they visited the home of Betsy Ross and saw the Liberty Bell. They reached Washington late Monday night and while there stayed at the Annapolis hotel.

In and near Washington the 4-H boys and girls visited the U. S. department of agriculture experimental farm at Beltsville, Md., FBI headquarters, Smithsonian Institute, Washington Monument, Ford theater, U. S. treasury building, capitol, National Art Gallery, grave of the Unknown Soldier, Curtis Lee mansion and Lincoln Memorial.

The Michigan delegation left Washington Thursday, arriving in East Lansing Friday afternoon.

Hamp Breeders Announce Sale

Michigan Hampshire Swine Breeders association will have its fall sale Monday, October 24, at Wolverine Sales Pavilion, Williamston. The pavilion is on US-16, 3 miles west of Williamston or 6 miles east of East Lansing.

Scheduled for afternoon is a 4-H and FFA judging contest with prizes of $20, $15 and $10 for first, second and third places. Each contestant will also receive a $5 credit to be applied on the purchase of any boar or gilt in the sale.

The sale will start at 8 o'clock Monday night, with Mark Pickel the auctioneer. Gene Mason, fieldman of the Hampshire Swine Registry, will be on hand to assist buyers in making their selections.

Bim Franklin of Mason is president of the Michigan Hampshire Swine Breeders association. Russell Lock, Mason, is secretary.

Ingham Youths Win Chicago 4-H Trips

Elaine Frederick

Lana Dart

Wilfred Wardowski

Three Ingham 4-H members will be treated to a week of fun in Chicago as a result of being selected as outstanding in 4-H club work. Going to Chicago November 28 to attend the national 4-H club congress will be Elaine Frederick of the Tomlinson 4-H club, Lana Dart of the Canaan club, and Wilfred Wardowski of the Southwest Leslie club.

The 3 from Ingham will be among 1,600 youngsters from all over the United States and Alaska, Puerto Rico and Hawaii. They'll stay at the Conrad Hilton hotel and spend most of their time seeing Chicago. There won't be any work sessions, judging or classes to attend.

Miss Frederick, 18, won her trip on the basis of work with poultry. She has had 8 years of poultry experience plus other work in freezing, canning, foods, junior leadership and clothing. She was Ingham's representative to the style show at the state 4-H show at Michigan State university this year. Miss Frederick is a senior at Mason. Her trip to the 4-H congress will be sponsored by the National Committee for 4-H Boys and Girls. She is a daughter of Mr. and Mrs. Allen Frederick.

Miss Dart, 18, won her trip because of her over-all 4-H record. As a 4-H member she has had projects of baking, home improvement, family living, junior leadership, knitting, photography and clothing. She was also a representative to 4-H club week last June. Miss Dart is a freshman at Michigan State university and a daughter of Mrs. Jeanette Dart. Montgomery Ward Co. is the sponsor of her trip.

Wardowski, 18, won his trip do to work with vegetable gardening. He has been active in vegetable judging and demonstration work.

He was a member of the winning state 4-H vegetable judging demonstration in 1954. He attended the National Junior Vegetable Growers association convention in Cincinnati last year and his demonstration placed seventh in the nation. Wardowski is a member of the county judging team this year. He is a freshman at Michigan State university and a son of Mr. and Mrs. Alfred Wardowski. His trip to Chicago is sponsored by the tractor division of Allis-Chalmers.

Workers Meet for Red Feather Start

Three hundred solicitors of the area division of Lansing Community Chest Red Feather drive are expected at Mason Thursday night. Following a dinner at the Legion Memorial building, the workers are scheduled to begin their annual fund-raising campaign.

At the dinner the volunteers will hear Dr. Harold Sponberg of Michigan State university continuing education faculty trace the development and growth of social agencies. Richard F. Johnson, Lansing, will present a magic act showing the ability of a dollar to spread its good work in many directions.

Aurelius Farmerettes with Marilyn Dolbee, Julie Davis, Marie Brown, and Shirley and Regina Roberts, will perform. They are led by Mrs. John Edgar with Mrs. Fred Brown accompanying on the piano. The Plainfield Farm Bureau Services male quartet will also sing.

Eugene Houck, county chairman, will handle the business session. He will present Wendell Barber, Stockbridge, Max McCarn and Clay Hulett, Mason, area co-chairmen. W. C. Wilkinson aide, will give out supplies for solicitors.

Members of Browne-Cavender Legion Auxiliary will serve the dinner, which is paid for by Heatherwood Farms and Bud Kouts Chevrolet of Lansing. Father Paul DeRose, pastor of St. James parish, will give the invocation.

Chairmen of the Township groups include: Alaiedon, Mrs. Fred Fichter and Mrs. Frank Parmelee; Aurelius, Mrs. Ray Mathews and Mrs. Clarence Frye; Bunker Hill, Mrs. Walter Strange; Ingham, Charles Woods; LeRoy and Locke, Edward Myers; Leslie, Lloyd Dutton and Mrs. Fred Heuer; Onondaga, Mrs. Burton Baldwin; Stockbridge, Mrs. Duane Baldwin; Vevay, Harold Bell, Mrs. Orville Woodard, Mrs. Harold Larkins and Mrs. Beatrice Weiss; White Oak, Mrs. Arlo Wasson; Williamston City, Harold Larsen, H. E. Alles and Paul Gibbs; Williamstown Township, Mrs. Leona Hill and Mrs. Ida Dmochowski; Wheatfield, Mrs. Emily Frost and Mrs. Lulu Howarth; Bath, William Lutz and Marvin Cooley; and Grand Ledge, Gordon Briggs.

The general campaign is set for October 25 through November 10 for the other divisions.

The first report meeting is slated for November 1, at Hotel Olds in Lansing.

Pastor and Wife Go to Oklahoma

Rev. and Mrs. Raymond Norton have been attending a national conference of secretaries of evangelism at Stillwater, Oklahoma. About 300 were in attendance from 55 Methodist conferences in America. The conference has been held on the campus of Oklahome A. and M. college.

Mr. and Mrs. Norton reported an enjoyable 1,000-mile trip, a beautiful Oklahoma campus, excellent accommodations, and an inspiring program. The Mason pastor is secretary of evangelism of the Michigan conference.

The Nortons were accompanied by Rev. Forrest Mohr of Boyne City, who is secretary of evangelism in the Grand Traverse district. On the way to Stillwater, they visited the Will Rogers Memorial in Claremore, Oklahoma.

Fees Increase on Trailer Parking

Occupied trailer coaches in licensed trailer parks are due for a $1.00 increase in monthly fee assessments beginning this month. A new law increases the monthly fees from $1.50 to $2.50. It went into effect October 14. As the fees are paid on the basis of trailer occupancy for the major portion of any calendar month, the 17 days remaining in October would be the same as a full month.

Fees are paid each month by the park operator to the treasurer of the township in which the park is located. The new law requires that $1.50 of each fee go to the school district in which the park is located, 50c to the township, and 50c to the county treasurer, replacing the old apportionment of 75c to the school, 25c to the township, and 50c to the county.

Ingham county has 15 trailer coach parks with 839 sites which will be subject to the new fee schedule. Eighty more lots have been added in Delhi township in the last 60 days by the opening of a new park and the enlarging of 2 existing parks. Also a new park has been opened in Williamston township for 15 units. These additions, the only major increase in the number of spaces in licensed parks in the last 6 years in Ingham county, are partially offset by the 60 spaces vacated earlier this year when the health department closed the Log Cabin trailer park.

GOC Asks $900 For Mason Tower

Ground Observer Corps workers will watch for airplanes from a new $900 tower at Cedar Street school. A third of the money was promised by the Mason city council Monday night. Another $300 will be requested from Vevay township and Ingham county supervisors will be asked to supply a like sum.

Stanley Cornwell and Dr. O. Keith Pauley, co-chairmen for establishing the GOC unit in Mason, said that the tower will be about 20 feet high and will have a 6-ft.-square shack on top with a walk-around balcony. Cornwell said that the platform will be built as soon as money becomes available.

Greenwell Sings In Grand Opera

Gean Greenwell, on the music faculty at Michigan State university, will step into a leading role with the New York City Opera company for 3 performances this month and next.

He will sing the role of the king in Prokofieff's "Love for Three Oranges," replacing the bass who was scheduled for the role but who fell ill and was forced to forego the part.

Greenwell will appear in the opera production Oct. 20 and November 5 in New York and on November 20 in Detroit.

The role of the king in "Love for Three Oranges" was sung by Greenwell in the New York company's revival of the opera in 1950. He was called back once before, in 1952, to perform the role in New York.

Greenwell also appeared with the company in 1953 in performances at Detroit and Michigan State university. Greenwell and his wife appeared in a Cap and Gown concert at Mason last year.

ROSE IS UNIDENTIFIED

Mrs. Charles Hilderbrandt of 931 West Columbia road, Mason, has roses blooming at either side of her doorstep. She has been asked the name of the flower but is unable to identify it. Mrs. Hilderbrandt invites horticulture enthusiasts to take a look at the rose bushes and tell her the name of them.

Mrs. Legge Dies In Battle Creek

Mrs. Jennie Etta Legge, 88, of Bellevue died in a Battle Creek hospital Sunday morning. She had failed to recover following a fall.

Born July 28, 1867, in Oxford, N. Y., Mrs. Legge spent part of her early life in Mason. Her father, Rev. L. E. Spafford, was pastor of the Mason Baptist church when Mrs. Legge was a child of 12. Mrs. Legge's mother was Jane Manning Spafford.

Jennie Spafford and Charles Legge were married April 27, 1898. They celebrated their 57th wedding anniversary last April.

Mrs. Legge was a member of the Bellevue Baptist church, the Twentieth Century club, the Order of the Eastern Star and Past Matrons club. She is survived by 2 daughters, Mrs. Donald (Ruth) Murray of Birmingham, and Mrs. Frank (Janette) Evans of Mason, 5 grandchildren and 4 great-grandchildren.

Funeral services for Mrs. Legge were on Tuesday at Bellevue with burial there.

Mr. Legge plans to come to Mason within a few days to spend several months with his son-in-law and daughter.

Dutch Minister Thanks Babcocks

"The Lord is good," wrote T. desombe of Holland when he received a package of clothing from Captain and Mrs. Versile Babcock of Mason. The Babcocks sent the clothing following the Holland floods last year. Mrs. Babcock tucked a note in a pocket giving her name and address.

T. desombe, pastor in a small town near Utrecht, said that Americans sent many more things than were actually needed for flood victims. Needy families got the rest, he reported. Now, a year later, he said, the houses have been rebuilt, the river has returned to its channel and the cattle are doing fine.

Local Students Win Play Parts

Two Holt students at Alma and one from Mason have parts in a stage production at Alma college. They are Richard Knowles and Stanley Schnepp of Holt and Terry Hunt of Mason.

The play is J. B. Priestley's "An Inspector Calls." It will be presented in Tyler auditorium at Alma November 17 and 18.

Missionary Leader to Give Sermon at Pontifical Mass

The chancery office of the diocese of Lansing has announced that the Most Reverend Raymond A. Lane, M.M., D.D., will deliver the sermon at the pontificial high mass which will open the week-long dedicatory exercises of the Civic auditorium on Sunday, October 30. Bishop Lane is the superior general of the Maryknoll Fathers, and, in that capacity, is in charge of the society's mission endeavors throughout the world but, especially, in the Far East and South America.

Bishop Lane was elected superior general of the Maryknoll Fathers in August, 1946. He succeeded Bishop James E. Walsh who was sent to the China Missions where he was subsequently imprisoned by Chinese Communists. Only recently Bishop Walsh was released by his Red captors. At present, he is still in Hong Kong. Bishop Lane is the third superior general of the Maryknoll Fathers which was founded in 1911.

Following his ordination to the priesthood in 1920, Bishop Lane served as procurator at Maryknoll, New York, for 3 years. He was then assigned to a similar office in Hong Kong. In 1925 he was appointed to open a new mission territory in Fushun, Manchuria. In 1929, he was elected a member of the council of the Maryknoll Society and returned to this country to begin his administrative duties. During this period he served as rector of the major seminary at Maryknoll, New York. He returned to the Orient in 1932 and was appointed prefect apostolic of Fushun, Manchuria, by Pope Pius XI. In 1940, Pope Pius XII appointed him vicar apostolic of Fushun and he was consecrated a bishop in Lawrence, Massachusetts, on June 11, 1941.

Immediately after his consecration, Bishop Lane returned to Fushun, Manchuria, and directed the extensive missionary activities of this territory. Following the attack on Pearl Harbor, he was taken into custody by the Japanese. He remained a prisoner of the Japanese until V-J Day, August 14, 1945. The greater part of this period was spent in internment at a camp in Szepingkai, Northern Manchuria. When he was released from internment, he returned to Fushun, accompanied by United States army officers.

Following his election as superior general of Maryknoll, Bishop Lane made an extensive tour of the Philippines and Japan. He conferred with General Douglas MacArthur before the latter's dismissal, regarding problems especially affecting American missionary activities in the Far East.

Bishop Lane was selected for the 1953 award of the Catholic Association for International Peace. The award is presented annually to an American whose outstanding achievements have helped further Christian principles of justice and charity in international life. He also received the 1953 Christopher Columbus Award for Maryknoll's contribution to the enrichment of the spiritual, cultural and educational life of Latin America.

In addition to his extensive and varied duties as superior general of Maryknoll Bishop Lane has written several books. The most recent are: The Early Days of Maryknoll, the story of the first 10 years of Maryknoll; Stone In The King's Highway, a compilation of Bishop Ford's Writings; and Ambassador In Chains, the story of Bishop Patrick J. Byrne, victim of the Reds in Korea, which was published in 1953.

Bishop Lane returned early this year from an extended visitation of the Far East. This trip, plus his many years of activity and experience with Maryknoll, enable him to speak with authority of the religious, political and social question confronting the United States in the Far East. His sermon on October 30 is expected to attract national attention.

Men Conduct Services

At Mason Presbyterian church Sunday laymen had charge of services. The choir was made up entirely of men. Rex Gillen, president of Presbyterian Men's Council, served as chairman of a panel. Laurence Parker, Robert Seyfarth, John Carroll and Clarence Jacobs participated.

Bids Wanted

Sealed bids will be accepted by the Salvage Dept., Room 100, Adm. Bldg., Michigan State university, until 5:00 p. m., October 31, 1955, covering the purchase and removal (including foundation) of wooden utility bldg. "F" located just east of the university village apartment buildings, corner Marigold and Kalamazoo streets. A 10% deposit of amount bid, via check or money order, must accompany bid. Successful bidder must complete purchase details within (7) days from notification or forfeit deposit. Building and foundation must be completely removed by November 18, 1955. Bids entered should be plainly marked on outside of envelope "Bid on Utility Bldg. F." The right is reserved to accept or reject any or all bids and to waive any irregularities in bidding.

PUT AN END TO YOUR GARBAGE AND TRASH PROBLEMS FOREVER

GET A GAS INCINERATOR

FOR A LIMITED TIME

Gas APPLIANCE DEALERS

WILL INSTALL ANY GAS INCINERATOR PURCHASED (during this sale)

AT A SPECIAL LOW INSTALLATION PRICE OF ONLY $10

This offer applies only to homes having Consumers Power Company Gas Service

PG-D-4739-30

SEE YOUR GAS APPLIANCE DEALER

Published in Cooperation with GAS INCINERATOR DEALERS by Consumers Power Co.

"Let's head back home where it's safe and warm"

. . . thanks to Gulf

SOLAR HEAT

Hunting is great fun, but when you're hunting for protection against cold, there's no place like home—especially one heated with GULF SOLAR HEAT. Get the best in safe clean heat-comfort . . . call for a tankful of this fine fuel oil today.

GULF SOLAR HEAT heating oil

Gulf Refining Co.

Phone IV-2-0829 Lansing

COMPLETE TOPCOAT SELECTION

IRISH TWEEDS and HARRIS TWEEDS

$55.00

NOVELTY WORSTEDS

$42.00 — $45.00

Raglan and Set-in Sleeves

. . . from the moors of Scotland and the peat bog countryside of Ireland come the rich tones of homespun fabrics in the Davis imported coats.

Davis MEN'S WEAR MASON, MICH.

North Aurelius

Mrs. Betty Hartig

Rev. and Mrs. John Pruden were dinner guests of Albert E. Goldburg of Detroit Thursday night. Rev. Pruden and Goldburg were in the army together and had not been together for 9 years.

Mr. and Mrs. Glenn Snyder and Linda Sue were guests of Mr. and Mrs. Jack Frost and family of Holt Friday night.

Jack Rich of Dallas, Texas, and Jo Sterle of Mason visited Mr. and Mrs. Charles Rich and family Sunday.

Mrs. Doris Chappell of Lansing visited Mr. and Mrs. Julian Lyon, Jr., and Dennis Sunday afternoon. Mrs. Chappell is Mr. Lyon's aunt.

Mrs. Albert Drake of Dayton, Tennessee, Mr. and Mrs. Cordell Gubson and Pat of Lansing, and Mr. and Mrs. J. D. Welch and family of Lansing visited Mr. and Mrs. Walter Ganaway Sunday. Mrs. Drake and Mrs. Ganaway are sisters.

Mrs. Nellie McClintock of Columbus, Ohio, spent the week end with her nephew and neice, Mr. and Mrs. Clarence frish.

Mr. and Mrs. Arthur Adcock and family of Lansing spent Sunday afternoon with Mr. and Mrs. Russell Huntington and family.

Mrs. George Painter returned to the Okemos hospital Sunday after spending the week at her home on Nichols road. Callers at the Painter home for the week were Charles Franklin, Joseph Hart, Mr. and Mrs. Aubrey Tooker, Mrs. Florence Clark, Mrs. Esther Holmes and Judy Harper.

Mr. and Mrs. Ed Armstrong of Detroit spent the week end with Mr. and Mrs. Charles Rich and family.

Rev. and Mrs. F. C. Johannides of Eaton Rapids called at the Howard R. Smith home Thursday evening.

Mr. and Mrs. George Lott of Lansing visited Mr. and Mrs. Ralph Furtney, Sr., Wednesday evening.

Ted Welch is expected home Wednesday after spending 2 years in the Philippines. His parents are Mr. and Mrs. Robert Welch of 69 South Aurelius road.

Mrs. Bruce Robertson returned to her home on Columbia road Sunday after spending some time at the St. Lawrence hospital.

Mr. and Mrs. Glenn Snyder and Linda Sue called at the Stanley Davis home Sunday afternoon. Mr. Snyder and Mrs. Davis are brother and sister.

Dolores Rich was one of the band members who went to Ann Arbor for the football game.

Sunday callers at the Robert Welch home were Mr. and Mrs. Arthur Samuelson of Tustin, Mr. and Mrs. LaVern Livingston and daughters of Lansing, Mr. and Mrs. Robert Noble of Onondaga, and Mrs. Letty Dacon of Kinneville, The Nobles and Mrs. Dacon were lunch guests of the Welchs in honor of Mrs. Welch's birthday anniversary. Mr. Noble is Mrs. Welch's brother and Mrs. Dacon is Mrs. Welch's mother.

Saturday evening Mr. and Mrs. Arden Isbell of Lansing called on Mr. and Mrs. Ralph Furtney, Sr.

Mr. and Mrs. Clyde Hill, Mr. and Mrs. Charles Haase, Mrs. Esther Holmes, Mr. and Mrs. Harvey Haase and Mr. and Mrs. Herbert Hartig attended the Swift and Cherry wedding which took place at the Grovenburg church Saturday evening.

Warehouse Clearance

AUCTION

Wolverine Livestock Sales Pavilion
2½ miles west of Williamston on US-16

Wednesday, Oct. 26

7:00 P. M.

$25,000 New Merchandise

Save Money — Everything Must Be Sold

Power Portable Saws — Electric Drills — Hardware Tools — Socket Sets — Open End Wrench Sets — Etc. Household Equipment — Paint — Toasters — Electric & Steam Irons — Cookware — Dinette Sets — Electrical Appliances — Mixmasters — Dishes — Portable Sewing Machines — Luggage — Electric Heaters — Furniture Sets — Clock Radios — Watches — Jewelry

TERMS:—Cash Free Prizes to All!

Hall of Distributors

G. K. SMITH, Manager

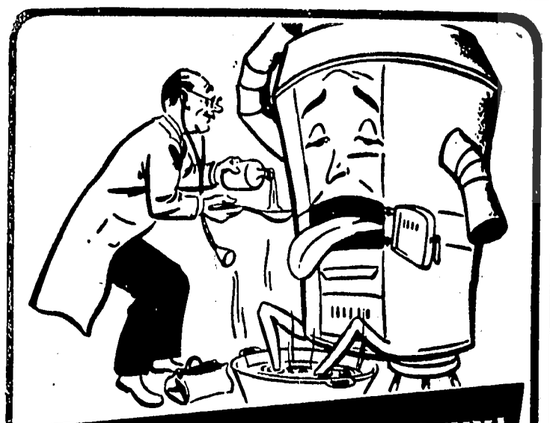

KEEP YOUR FURNACE HEALTHY!

Fit as a fiddle! That's the way you want to keep your furnace, so it can keep *you* warm and comfortable!

It's easy when you ask for Lennox Heating Service, because it embraces all phases of correct furnace care.

Let a skilled Lennox service man check your furnace regularly, help you keep furnace repair and upkeep costs to a minimum. You'll save important heating dollars while you enjoy continued heating comfort.

Call today for a *free* inspection of your heating system!

LENNOX WORLD'S LARGEST MANUFACTURERS AND ENGINEERS OF WARM AIR HEATING SYSTEMS

New Oil Furnaces — Oil Conversion Burners
New Gas Furnaces — Gas Conversion Burners

Cady Hardware

Plumbing and Heating

Phone Mason OR-7-1241 141 West Ash

Call Your Certified LENNOX Dealer Today!

Plainfield

Mrs. Hazel Stephens

The Pilgrim Sunday School class will meet at the home of Mr. and Mrs. Ralph Glenn Saturday evening, October 22, for a business session and a weiner roast.

Kaye Lee Coakley returned to the home of her grandparents, Mr. and Mrs. Emerson Kinsey, Friday after spending a few days with her parents, Mr. and Mrs. Don Coakley in Lansing. Mrs. Coakley came with her and spent the week end with her parents.

George Killam has been suffering from an abscessed tooth the past few days.

Mr. and Mrs. Arthur Patten and David spent the week end in the north at Munising.

Mr. and Mrs. Emmett King and family of Pinckney called on their mother, Mrs. Hazel Stephens, Sunday.

Roy Palmer of Springport spent a few days last week with his sister, Mrs. Florence Holmes.

Mrs. Ruby Helms of Morley and son Burnell Helms and family of Howell visited their cousin, Mrs. Florence Holmes, one day last week.

Mr. and Mrs. Roy Gladstone and family and mother, Florence Holmes, attended a family gathering at Grandwoods park in Lansing Sunday honoring Mrs. Florence Holmes' birthday which was October 12. Thirty-five attended.

Eden School News

Linda Feazel, Shirley Morris

Those who received A in the 6-weeks spelling test were Carol Shaw, Tim Smith, Bob Raab, Shirley Morris, Linda Feazel and Dick Raab.

Sue Ann Shelburne is back in school after having her tonsils removed October 7.

Mr. and Mrs. Solomon Morris, their daughter, Mary Ellen, and Mr. Morris' sister, Mary of Ohio, visited the Morris family of Eden last week end.

Mr. and Mrs. Raymond Underwood and family went to a cottage on Blue Gill lake for a week end fishing trip.

Miss Lilah Goodwin visited the Eden school Monday morning.

Mr. and Mrs. Clare Morris and their daughters, Mary Esther and Rebecca, visited Mr. and Mrs. L. D. Morris Saturday evening.

Mr. and Mrs. Leo Robinson and their sons, Bobby and Clair of Okemos, visited Mr. and Mrs. L. D. Morris and family Sunday afternoon.

Mrs. Mary Hyatt went to teachers institute Thursday and Friday.

Fitchburg

Mrs. Lyle Grow

W. S. C. S. met at the home of Mrs. John Huffine with 18 members and 7 guests present last Friday afternoon.

In observance of the week of prayer and self denial, the Fitchburg W. S. C. S. will have special services at the church Wednesday, October 26, at 2 p. m. Munith and Pleasant lake W. S. C. S. will be guests.

There will be a potluck supper at the hall Saturday, November 5, with a fish pond for youngsters and a variety of booths.

Rev. Saulsbury of Layton Corners will be guest speaker at the Fitchburg church Sunday morning. Rev. Griffin will speak at Layton Corners church.

Mrs. Laura Brattan of Eden spent the week end with Mr. and Mrs. John Huffine.

Mrs. Effie Markinder of Leslie was a week end guest of Mr. and Mrs. Boyd Huffine and family.

Mrs. Lyle Grow and Marion visited Mrs. Bertha Warner of Jackson over the week end.

Mrs. Effie Mackinder spent Saturday with Mr. and Mrs. Frank Freiermuth.

Mrs. Wendall Gee and Mrs. Welford Call attended M. E. A. at Ann Arbor Monday and Tuesday.

Childs District

Mrs. Leone Johnston

Childs Corner church will have a revival meeting at the church October 24 through 30 at 7:30 p. m. There will be a guest speaker every evening with special music.

Mrs. Marie Straub is spending a few days with her daughter who is sick.

The C. C. club was entertained at the home of Mrs. Marie Straub. Members were attired in costumes. Mrs. Straud served lunch.

DIAL SO-527-76937—In effect, this is what Southern Bell lineman B. W. Kennon is doing as he adjusts this device atop a telephone pole at Americus, Ga. He is tuning in on SOlar Power (check numbers on your own telephone dial) in a key experiment to tap the sun's energy for a new type of rural telephone service. The device, a solar battery, converts the sun's energy directly into usable amounts of electricity, and excess current feeds into a storage battery for use at night and during periods of bad weather. The battery, developed by Bell Laboratories, is said to be at least 15 times more efficient than previous solar energy converters.

Grovenburg News

Mrs. Howard North

The marriage of Miss Ilene Swift and Harold Cherry was solemnized in the Grovenburg church Saturday evening. Rev. Francis Johonnides performed the ceremony at 8 o'clock, in the presence of a large number of relatives and friends.

Mr. and Mrs. David Hugger and Mr. and Mrs. Lloyd Hugger and daughter visited at the home of Mr. and Mrs. Dan Hugger Saturday evening.

Mr. and Mrs. Lavere Tooker and Mrs. Tooker's mother, Mrs. Whipp, called on Mrs. Emma Thompson Wednesday of last week.

Mrs. Lawrence Wiggins and daughter, Sandra, now of Palo, called last week on Mrs. Emma Thompson.

Mr. and Mrs. Asil Towsley and family, Mr. and Mrs. Matthew Rens and family, Lavern Rens and Mr. and Mrs. Charles Rens and family met at the home of Mr. and Mrs. M. J. Rens Sunday afternoon to celebrate M. J. Rens' birthday anniversary which was Saturday.

Ten women met Tuesday evening of last week at the home of Mrs. Leone North for the first meeting of the Delhi extension group.

The Good Neighbor class had a weiner roast in Hugh Angell's gravel pit Friday evening of last week.

Seventeen relatives met at the home of Mr. and Mrs. George Conarton Sunday evening celebrating their daughter Carolyn's 12th birthday anniversary. Ice cream and cake were served.

Mr. and Mrs. Charles Franklin called Tuesday evening at McLaughlin hospital to see Stanley King. He is improving more rapidly now, and plays with toys, Sunday afternoon they called at the home of her daughter, Mrs. Paul Jackson, of West Windsor and Mrs. James Smith of Dimondale.

Mrs. Lily Jarvis had as guests Sunday her nephew, Lester Allen of Elyria, Ohio, his daughter, Mrs. Marie Harworth, and 2 children from West Lake, Ohio. Sunday Mr. and Mrs. William Holt from Cleveland called. Mrs. Holt is Mrs. Jarvis' niece.

Mr. and Mrs. Lester Christiensen, David, Diane, Joyce and Jill of Lansing were dinner guests Sunday afternoon at the home of Mr. and Mrs. Leone North.

Mr. and Mrs. Fred Strobel had Mr. and Mrs. Martin Strobel of Lansing as dinner guests Sunday afternoon.

Mr. and Mrs. Clayton Swift of Middleville were Saturday night guests with the Clair Swift family at the home of Mrs. Mary Buckingham where they are staying while their new house is being built. Sunday afternoon they all attended a reception for Mr. and Mrs. Ivan Swift at St. James hall in Mason. Ivan is the son of Mr. and Mrs. Clifton Swift.

Mrs. George Painter spent last week at the home here. She returned Sunday to the Okemos hospital. Mr. and Mrs. A. L. Tooker called on the Painters Wednesday of last week and on Mr. and Mrs. Jay Coburn and their daughter, Mrs. Hobart McKane from Montana.

Mrs. Lucile Tooker called on Mrs. Emma Thompson Monday evening.

Mr. and Mrs. Ralph Hart and daughters were Sunday dinner guests of Mr. and Mrs. Elmer Gee in Lansing.

George Parrish and daughters from Middleville called Saturday on Mr. and Mrs. A. L. Tooker. Sunday afternoon Mr. and Mrs. Ora Braulette and Mrs. Eva Abshire of Lansing visited them.

Mrs. Clarence Leonard spent Monday with her sister, Mrs. George Kahres.

Mr. and Mrs. Darwin Doerr were dinner guests of his parents, Mr. and Mrs. Christian Doerr, Sunday afternoon.

Grovenburg W. S. C. S. will serve a chicken supper in the church dining room Thursday evening, October 27.

The W. S. C. S. is observing the 15th anniversary of the organization of the Society, formed after Methodist Episcopal, Methodist Protestant and Methodist South churches merged into Methodist.

Mr. and Mrs. Don King brought their new son, Stanley, home from McLaughlin hospital Wednesday forenoon. He had been there the past several weeks for treatment for concussion following a fall from a chair and was unconscious for a while. He is able to play now but must be kept reasonably quiet and avoid undue excitement for a while.

Okemos and Vicinity

Mrs. Walter Heathman

Mrs. Fern Keesler, Mrs. Ethel Lew and Mr. and Mrs. Starr Keesler and children, Eric and Eris, spent part of Sunday in Greenfield Village.

Miss Elinor McDonald and Miss Ruby Hammond of Detroit spent the week end with Mrs. Emma Hammond at the home of Mrs. A. B. Keesler.

There is a varsity football game with Dansville at Okemos Friday at 7:30 p. m.

Pioneer Ladies will meet with Mrs. Bernice Leonard Wednesday, October 26, for a potluck dinner at noon. Chairman is Mrs. Tillie Kirkpatrick and the committee are Mettie O'Carrol, Miss Grace Flaugher and Mrs. Leonard.

Rev. David Stanley Evans, Jr., represented Indiana university at the inauguration of Dr. John H. Dawson as 14th president of Adrian college last Friday morning.

Mrs. Daisy Sturges, Wendell and Ruth and Mrs. Renna Barnborugh visited friends in Morrice Sunday.

Joy class of the Baptist church will have a Halloween party in Powell's barn at 7:30 p. m. Friday evening, October 21.

★ ★

Mrs. Tom Newton of Webberville, Michigan, wants to give her testimony in regard to her wonderful recovery through the use of Star Improved Rheumatic Solvent.

"When I started taking Star Solvent my feet and limbs were turning dark and my limbs were swollen twice their normal size, nerves on edge, sleep had left me. I had tried everything we ever heard of. I was told I was turning to stone. Sleep came with my first bottle of medicine. By the time I had taken my first treatment soreness and swelling had left and I had a new lease on life." Mrs. Tom Newton, Webberville, Michigan, or write, Fred J. Dolbee, Mason, the distributor, Mason, Michigan, Route 1.

★ ★ ★

Olds Road Community

Mrs. Elmer Otis

Mrs. Roy Lantz returned from Ann Arbor hospital Sunday and Monday she was taken to the home of her sister, Mrs. Martin Kahres of Holt where she is convalescing.

Mr. and Mrs. Elmer Otis were dinner guests of Mr. and Mrs. Frank Otis of Mason Sunday.

Arthur McFarren and Diane of Okemos, Mr. and Mrs. E. C. Otis and Miss Phyllis McFarren of Oak Park, Chicago, spent Friday evening with Mr. and Mrs. Gerald Martin and sons of Onondaga.

Those who received A marks for the past 6 weeks in spelling were Ronald Taylor, Diane Howe, Jerilyn Lyttler, Bobbie Corts, Chloe McClough, Carol Taylor, Russell Taylor, Larry Brownlee, Betty Howe and Lynda Whelmore

Mr. and Mrs. Sam Snellenberger spent the week end at K. P. lake near Grayling. Mrs. Eunice Bishop and Mrs. Norma Freezey spent the week end with Mr. and Mrs. Hatch at the Snellenberger home.

Mr. and Mrs. Bernard Otis attended the card party at the home of Mr. and Mrs. Norman Smalley Saturday night. Sunday they were dinner guests of Mr. and Mrs. Fred Quiantion of Rives.

Larry and Douglas Otis spent Saturday night with their grandparents.

Herrick District

Mrs. Lee Gerhardstein

Mr. and Mrs. Richard Reynolds of Oak Park visited at the Elmer Hamlin home Sunday afternoon.

Mr. and Mrs. Fred Deitzen and family and Mr. and Mrs. Ernest Knoch and Mike spent Sunday with Mr. and Mrs. John Knoch.

Mr. and Mrs. Gene Morris, Mrs. George Barsheen, Mr. and Mrs. Albert Mida and Mrs. Rose Anderson visited Mr. and Mrs. Charles Reed Sunday.

Mrs. Edward Bernier and Mrs. Robert Felton were in Williamston last Tuesday to receive the lesson in extension work.

Mr. and Mrs. Leonard Gerhardstein and Carolyn, Mr. and Mrs. Lawrence Reason and Miss Betty Reason, also Mr. and Mrs. William Dunavin, called at the Lee Gerhardstein home Sunday.

Mr. and Mrs. Eldred House and children visited at the Robert King and Mrs. Laura King home last Sunday.

Mr. and Mrs. Harold Smith called on Mrs. Eldred House recently.

Mr. and Mrs. Joe Cheney of Mason and Mr. and Mrs. Leo Chick were recent visitors at the Victor Cheney home.

Mrs. Grace Strobel and Mr. and Mrs. Victor Cheney attended funeral services for Fred Jacob at Stockbridge.

Mrs. Jacob Strobel honored her husband last Tuesday evening with a party. Those attending were Mr. and Mrs. Edward Strobel and children, Mr. and Mrs. George Phillips and Mr. and Mrs. Edward Strobel, Sr. The children staged an amateur show for their parents.

Mrs. William Northrop gave a birthday party last Friday honoring Billy's sixth birthday anniversary.

Mr. and Mrs. Ed Strobel, Jr., visited relatives in Detroit recently.

Mr. and Mrs. Harry Bernier called at the Edward Bernier home Wednesday evening.

Mrs. Lester Jeffery has been sick.

Mr. and Mrs. Harry Reed and children visited in Charlotte last Sunday.

Mrs. Harold Reid and Mrs. L. G. Tendal called on Mrs. Harry Reed Sunday afternoon.

Mrs. Harriet Stafford called on Ruth House Friday.

Years ago, parents sometime wondered about bringing up their children. Now, they worry about keeping up with them.

It is estimated that over 100,000 people live on boats, barges, junks, etc., in Hong-Kong harbor, and another 25,000 have no sleeping quarters except the streets.

Pennies A Day Can Save A Lot!

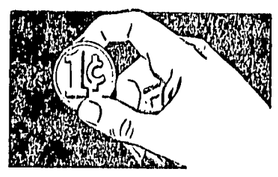

Let us Check Your Insurance Needs Now

What will happen in your future? You can't foresee misfortune but you can use foresight. It costs little to safeguard your own and your family's future with insurance . . . and it may be worth everything! Let us help you plan a sound program of insurance protection to meet any eventuality. We write all types of coverages.

H. Chappell Agency

4347 W. Delhi Phone OX-4-2141

DAMA FARMS

DISPERSAL

Friday and Saturday, October 21-22

SALE STARTING 12 P. M. EACH DAY

Machinery and Feed on Friday — Cattle Saturday

Farm located about 5 miles north of Howell to school house then east first farm.

100 HEAD OF REGISTERED HOLSTEINS
All mature cows have HIR or DHIA Records. Individual Records up to 675 lbs of fat on twice a day

40 MATURE COWS — Several just fresh or will be right after sale

25 DAUGHTERS OF CLYDE HILL KING FOBES PIEBE 11th.

ABOUT 12 GOOD BRED HEIFERS — CALVE THIS FALL

18 YEARLING HEIFERS — 4 SERVICE SIRES — SELLING

25 OUTSTANDING HEIFERS FROM ONE WEEK TO 1 YEAR OF AGE

This is a top herd of good Holsteins, attend this sale Saturday.

BARN EQUIPMENT
Unit No. 2 — Hinman Compressor
T-33 Milk Cooler, 12-can — Compressor
Wash Tank, Double — Can Rack
2 Milking Units, Stainless Steel
2 Feed Carts — Teat Cup Sterilizer
Wheelbarrow
About 15 Show Blankets, Halters, etc.

DAIRY EQUIPMENT
Schultz Milk Cooler, 12-can
3 International Milk Compressors
3 Milking Units — 20 Milk Cans
3 Strainers — 4 Milk Pails, 12-Qt.
Milk Cart — Oil Heater
Wash Tank — Sterilizer
Electric Fence Unit — I. H. Feed Cart
2 Wheelbarrows — 3 3-Tyne Forks
4 5-Tyne Forks — 2 Barn Shovels
2 Barn Scrapers
Pair Stewart-Warner Hair Clippers

HOG EQUIPMENT
8 or 10 Hog Feeders from 4 hole to 12 hole
14 Ind. Hog Houses, 6x8
6 Hog Waterers — 12 Heat Lamps
About 20 Hog Troughs
2 Breedidng Crates — Show Trunks

HAY & GRAIN
4,000 Bales of Alfalfa and Brome, first cutting
1,000 Bales of Wheat and Oat Straw
Quantity of Ear Corn
1,000 Bushels of Oats

FARM MACHINERY
I. H. Farmal M. Tractor
I. H. Farmal H. Tractor
I. H. F-20 Tractor — 2 2-bottom Plows
3-bottom Plow — 8-ft. Cultipacker
4-section Drag — 3-section Drag
8-ft. Disc — Field Cultivator
Grain Drill — 8-ft. Combine with Motor
2-row Corn Planter
New Idea 1-row Corn Picker
7-ft. Mower — 4-bar Hay Rake
Windrower — Hay Chopper
Blower — Power Lift Cultivator
Hand Lift Cultivator — Pickup Baler
Dodge, 1948, Stake Truck
Willys Jeep, 1952
Dump Truck, Chevrolet, 1946
Steel Elevator with Motor
Manure Spreader, New Idea
Manure Spreader, I. H.
International 1946 1½-ton Truck
Weeder — Tractor Bull Dozer
Fertilizer Spreader — 3 4-wheel Wagons
2-wheel Trailer and Rack — Stone Boat
Post Hole Digger — Air Compressor
Grease Gun with Hose
Grinder with Motor — 2 Bench Vises
Chain Hoist
Set Pipe Cutters, Threaders and Reamers
Group of Shovels, Wrenches and Hand Tools

This is a good line of farm equipment. This is a large sale and must start on time, not responsible for accidents day of sale. Good lunch served on grounds.

TERMS OF SALE ARE CASH — Arrangements can be made with Plymouth Branch of National Bank of Detroit.

Alvin Bauman, Owner

GLENN CASEY, Sales Manager and Auctioneer, Williamston
STON PERKINS, Swartz Creek, Assistant Auctioneer.
FLOYD KEHRL, Plymouth, Clerk HERB MILLER, Pedigree, Williamston

Legal Notices

ORDER APPOINTING TIME FOR HEARING CLAIMS AND FOR DETERMINATION OF HEIRS
KITTELL—December 28, 1955

State of Michigan, The Probate Court for the County of Ingham.

At a session of said Court, held at the Probate Office, in the City of Mason, in the said County, on the 17th day of October, A. D. 1955.

Present, HON. JOHN McCLELLAN, Judge of Probate.

In the Matter of the Estate of ROBERT D. KITTELL, Deceased.

It appearing to the Court that the time for presentation of claims against said estate should be limited, and that a time and place be appointed to receive, examine and adjust all claims and demands against said deceased by and before said Court; and that the legal heirs of said deceased entitled to inherit the estate of which said deceased died seized should be adjudicated and determined.

It Is Ordered, That all the creditors of said deceased are required to present their claims in writing and under oath as provided by statute, to said Court at the Probate Office at 205 West Saginaw Street, Lansing, Michigan, on or before the 28th day of December, A. D. 1955, at ten-thirty o'clock in the forenoon, said time and place being hereby appointed for the examination and adjustment of all claims and demands against said deceased, and for the adjudication and determination of the heirs at law of said deceased at the time of his death entitled to inherit the estate of which the deceased died seized.

It Is Further Ordered, That public notice thereof be given by publication of a copy of this order once each week for three successive weeks previous to said day of hearing, in the Ingham County News, a newspaper printed and circulated in said county, and that the fiduciary of said estate give known interested parties additional notice as required by law.

JOHN McCLELLAN, Judge of Probate
A True Copy:
Robert L. Drake
Register of Probate 42w3

ORDER APPOINTING TIME FOR HEARING CLAIMS AND FOR DETERMINATION OF HEIRS
RIBBY—December 27, 1955

State of Michigan, The Probate Court for the County of Ingham.

At a session of said Court, held at the Probate Office, in the city of Mason, in the said County, on the 17th day of October, A. D. 1955.

Present, HON. JOHN McCLELLAN, Judge of Probate.

In the Matter of the Estate of JOE RIBBY, Deceased.

It appearing to the Court that the time for presentation of claims against said estate should be limited, and that a time and place be appointed to receive, examine and adjust all claims and demands against said deceased by and before said Court; and that the legal heirs of said deceased entitled to inherit the estate of which said deceased died seized should be adjudicated and determined.

It Is Ordered, That all the creditors of said deceased are required to present their claims in writing and under oath as provided by statute, to said Court at the Probate Office in the City of Mason, Michigan, on or before the 27th day of December, A. D. 1955, at ten o'clock in the forenoon, said time and place being hereby appointed for the examination and adjustment of all claims and demands against said deceased, and for the adjudication and determination of the heirs at law of said deceased at the time of his death entitled to inherit the estate of which the deceased died seized.

It Is Further Ordered, That public notice thereof be given by publication of a copy of this order once each week for three successive weeks previous to said day of hearing, in the Ingham County News, a newspaper printed and circulated in said county, and that the fiduciary of said estate give known interested parties additional notice as required by law.

JOHN McCLELLAN, Judge of Probate
A True Copy:
Robert L. Drake
Register of Probate 42w3

ORDER FOR PUBLICATION GENERAL
BEAM—October 31, 1955

State of Michigan, The Probate Court for the County of Ingham, Juvenile Division.

At a session of said Court, held at the Probate Office in the City of Lansing, in said County, on the 17th day of October, A. D. 1955.

Present, HON. JOHN McCLELLAN, Judge of Probate.

In the Matter of DORIS BEAM, a minor.

Maxine Beam having filed in said Court her petition alleging that said minor comes within the provisions of Act 54 of the Extra Session of 1944 and praying that the Juvenile Court take jurisdiction of said child, and it appearing that Robert Beam, father of said minor, cannot be found and cannot be served with a notice of hearing, therefore

It is Ordered, That the 31st day of October, A. D. 1955, at 1:30 o'clock in the afternoon, at said Probate Office, be and is hereby appointed for hearing said petition;

It is Further Ordered, That public notice thereof be given by publication of a copy of this order, once, at least one week previous to said day of hearing, in the Ingham County News, a newspaper printed and circulated in said County.

JOHN McCLELLAN, Judge of Probate
A True Copy:
Ruth Schilperoot
Register of Juvenile Division 42w1

ORDER OF PUBLICATION PROBATE OF WILL AND DETERMINATION OF HEIRS
SCHERMANN—November 16, 1955

State of Michigan, The Probate Court for the County of Ingham.

At a session of said Court, held at the Probate Office in the City of Lansing, in said County, on the 14th day of October, A. D. 1955.

Present, HON. JOHN McCLELLAN, Judge of Probate.

In the Matter of the Estate of ERIK RUDOLPH SCHERMANN, also known as ERIK RUDOLF SCHERMANN, Deceased.

Lena Marie Schermann having filed in said court her amended petition praying that a certain instrument in writing, purporting to be the last will and testament of said deceased now on file in said court be admitted to probate, and for a determination of the heirs at law of the said deceased, and that the administration of said estate be granted to herself, said Lena Marie Schermann or to some other suitable person,

It is Ordered, That the 16th day of November, A. D. 1955, at ten o'clock in the forenoon, at the probate office, 205 W. Saginaw St., Lansing, Michigan, be and is hereby appointed for hearing said petition;

It is Further Ordered, That public notice thereof be given by publication of a copy of this order, for three successive weeks previous to said day of hearing, in the Ingham County News, a newspaper printed and circulated in said county.

JOHN McCLELLAN, Judge of Probate
A True Copy:
Ruth Schilperoot
Deputy Register of Probate 42w3p

ORDER FOR PUBLICATION FINAL ACCOUNT
PUBLOW—December 28, 1955

State of Michigan, The Probate Court for the County of Ingham.

At a session of said Court, held on October 18, 1955.

Present: HON. JOHN McCLELLAN, Judge of Probate.

In the Matter of the Estate of HAZEL A. PUBLOW, Deceased.

Notice Is Hereby Given, That the petition of John S. Publow, Administrator with will annexed, of said estate, praying for the allowance of his final account, and for the assignment and distribution of the residue of said will be heard on December 28, 1955, at eleven o'clock in the forenoon, at the Probate Office at 205 West Saginaw Street, Lansing, Michigan.

It Is Ordered, That notice thereof be given by publication of a copy hereof for three weeks consecutively previous to said day of hearing, in the Ingham County News, and that the petitioner cause a copy of this notice to be served upon each known party in interest at his last known address by registered mail, return receipt demanded, at least fourteen (14) days prior to such hearing, or by personal service at least five (5) days prior to such hearing.

JOHN McCLELLAN, Judge of Probate
A True Copy:
Robert L. Drake
Register of Probate 42w3

ORDER APPOINTING TIME FOR HEARING CLAIMS AND FOR DETERMINATION OF HEIRS
REYNOLDS—December 27, 1955

State of Michigan, The Probate Court for the County of Ingham.

At a session of said Court, held at the Probate Office, in the City of Mason, in the said County, on the 18th day of October, A. D. 1955.

Present, HON. JOHN McCLELLAN, Judge of Probate.

In the Matter of the Estate of MASON E. REYNOLDS, Deceased.

It appearing to the Court that the time for presentation of claims against said estate should be limited, and that a time and place be appointed to receive, examine and adjust all claims and demands against said deceased by and before said Court; and that the legal heirs of said deceased entitled to inherit the estate of which said deceased died seized should be adjudicated and determined.

It Is Ordered, That all the creditors of said deceased are required to present their claims in writing and under oath as provided by statute, to said Court at the Probate Office in the City of Mason, Michigan, on or before the 27th day of December, A. D. 1955, at ten o'clock in the forenoon, said time and place being hereby appointed for the examination and adjustment of all claims and demands against said deceased, and for the adjudication and determination of the heirs at law of said deceased at the time of his death entitled to inherit the estate of which the deceased died seized.

It Is Further Ordered, That public notice thereof be given by publication of a copy of this order once each week for three successive weeks previous to said day of hearing, in the Ingham County News, a newspaper printed and circulated in said county, and that the fiduciary of said estate give known interested parties additional notice as required by law.

JOHN McCLELLAN, Judge of Probate
A True Copy:
Robert L. Drake
Register of Probate 42w3

ORDER APPOINTING TIME FOR HEARING CLAIMS AND FOR DETERMINATION OF HEIRS
WALZAK—December 28, 1955

State of Michigan, The Probate Court for the County of Ingham.

At a session of said Court, held at the Probate Office, in the City of Mason, in the said County, on the 14th day of October, A. D. 1955.

Present, HON. JOHN McCLELLAN, Judge of Probate.

In the Matter of the Estate of JOHN WALZAK, Deceased.

It appearing to the Court that the time for presentation of claims against said estate should be limited, and that a time and place be appointed to receive, examine and adjust all claims and demands against said deceased by and before said Court; and that the legal heirs of said deceased entitled to inherit the estate of which said deceased died seized should be adjudicated and determined.

It Is Ordered, That all the creditors of said deceased are required to present their claims in writing and under oath as provided by statute, to said Court at the Probate Office at 205 West Saginaw Street, Lansing, Michigan, on or before the 28th day of December, A. D. 1955, at ten-thirty o'clock in the forenoon, said time and place being hereby appointed for the examination and adjustment of all claims and demands against said deceased, and for the adjudication and determination of the heirs at law of said deceased at the time of his death entitled to inherit the estate of which the deceased died seized.

It Is Further Ordered, That public notice thereof be given by publication of a copy of this order once each week for three successive weeks previous to said day of hearing, in the Ingham County News, a newspaper printed and circulated in said county, and that the fiduciary of said estate give known interested parties additional notice as required by law.

JOHN McCLELLAN, Judge of Probate
A True Copy:
Robert L. Drake
Register of Probate 42w3

ORDER APPOINTING TIME FOR HEARING CLAIMS AND FOR DETERMINATION OF HEIRS
KING—December 28, 1955

State of Michigan, The Probate Court for the County of Ingham.

At a session of said Court, held at the Probate Oice, in the City of Mason, in the said County, on the 14th day of October, A. D. 1955.

Present, HON. JOHN McCLELLAN, Judge of Probate.

In the Matter of the Estate of GEORGE W. KING, Deceased.

It appearing to the Court that the time for presentation of claims against said estate should be limited, and that a time and place be appointed to receive, examine and adjust all claims and demands against said deceased by and before said Court; and that the legal heirs of said deceased entitled to inherit the estate of which said deceased died seized should be adjudicated and determined.

It Is Ordered, That all the creditors of said deceased are required to present their claims in writing and under oath as provided by statute, to said Court at the Probate Office at 205 West Saginaw Street, Lansing, Michigan, on or before the 28th day of December, A. D. 1955, at ten o'clock in the forenoon, said time and place being hereby appointed for the examination and adjustment of all claims and demands against said deceased, and for the adjudication and determination of the heirs at law of said deceased at the time of his death entitled to inherit the estate of which the deceased died seized.

It Is Further Ordered, That public notice thereof be given by publication of a copy of this order once each week for three successive weeks previous to said day of hearing, in the Ingham County News, a newspaper printed and circulated in said county, and that the fiduciary of said estate give known interested parties additional notice as required by law.

JOHN McCLELLAN, Judge of Probate
A True Copy:
Robert L. Drake
Register of Probate 42w3

ORDER FOR PUBLICATION

State of Michigan, Before the Circuit Court Commissioner in and for the County of Ingham.

VIVIAN RICHARDS and YVONNE LUDWIG, Plaintiffs, vs. CHARLES GLENN ROBERTS and LAURA LEE ROBERTS, Defendants.

ORDER FOR APPEARANCE

Suit pending before HON C. LaVERNE ROBERTS, Circuit Court Commissioner in and for the County of Ingham, between Vivian Richards and Yvonne Ludwig as Plaintiffs and Charles Glenn Roberts and Laura Lee Roberts as Defendants, wherein said Plaintiffs seek to recover possession of lands hereinafter described from said defendants who hold the same contrary to the terms and conditions of an executory land contract for the purchase thereof. Affidavit being filed in this cause that process for the appearance of said Charles Glenn Roberts and Laura Lee Roberts has been duly issued and that the same could not be served by reason of their continued absence from the place of their residence or from the City of Leslie.

It is ordered that the said defendants, Charles Glenn Roberts and Laura Lee Roberts appear at the office of the undersigned, 531 Tussing Building, Lansing, on Monday, the 21st day of November, 1955, at 10:00 o'clock in the forenoon and defend a complaint filed in this suit, or judgment will be entered by default, and that this order be served or published as required by statute. The description of the property set forth in said complaint is as follows:

"Lot Numbered Nine (9) in Block Numbered Sixteen (16) in the Village of Leslie, Ingham County, Michigan."

Dated: October 13, 1955.

C. LaVERNE ROBERTS, Circuit Court Commissioner
Ingham County, Michigan 42w4

After a brief business meeting, games were played after which they had a wiener roast, doughnuts and cider.

The November meeting will be an achievement night and potluck dinner for club members and parents.

Onondaga

Burton Baldwin

Volunteers Are Listed

The following township residents have volunteered their services for the United Community Chest drive: Mrs. August Balzer, Mrs. Ardath Abbott, Mrs. Grace Squires, Mrs. Betty Curtiss, Richard Nowlin, Tess Dunn, Ruth Segerstrom, Ruth Brown, Burton Baldwin, Mrs. Mabel Underwood, Mrs. Bernadine McMichael, Mrs. Richard Nowlin, Mrs. Leone Baldwin, Mrs. James Clark and Mrs. Erma Baldwin.

Club Meets With Mrs. Wilson

The first meeting of the K. S. club was Thursday evening at the home of the president, Mrs. Laura Wilson. Following a brief business session the officers elected were admonished as to their duties and each was presented a corsage. The president then outlined a progressive county program to be carried out in conjunction with the local work. A social hour followed during which the hostess served refreshments. Gentlemen's night will be October 27, with Rev S. B. Wenger of Leslie as the main speaker.

Lodge Confers Degrees

Saturday evening, the Vedic lodge No. 496, F. & A. M., of Detroit, conferred the third degree at the Onondaga town hall. The Detroit team was invited by Worshipful Master Howard Havens, O. E. S. served dinner to 80 Masonic members including the 50 guests from Detroit. The Detroit team conducted the initiatory work.

The Fellowship supper in the church Thursday evening was attended by 43 persons. Travel pictures were shown by Mr. and Mrs. Charles Pohr of Eaton Rapids, of their trip to Jasper National park. There is a Fellowship supper on the second Thursday evening of each month.

Mr. and Mrs. Donald Foote entertained at dinner last Saturday evening Mr. and Mrs. Paul Southworth of Pleasant lake, Mr. and Mrs. Jerry Foote of Rives Junction, Mr. and Mrs. Gary Burnett of Leslie and Mr. and Mrs. Jim Lucs of Lansing.

Pilgrim Fellowship group of the Community church went to Owosso Sunday evening to attend the Central Association meeting.

Mr. and Mrs. Charles Cross and family of Muskegon visited Mrs. Mae Spring and Mr. and Mrs. Don Barr and Neil Sunday.

Riverside Community club will have its regular meeting Tuesday evening, October 25, at the school house. The new president, Mrs. Bernice Martin, will preside over the meeting.

Rev. and Mrs. Dudley Mosure and daughters of Detroit visited their mother, Mrs. Orpha Sammons, Saturday afternoon. Mrs. Sammons returned to Detroit with them for the winter months.

Mrs. C. M. Hunt, Jane Ann and Renate of Ann Arbor called on friends here Monday.

Boy Scouts of Onondaga troop No. 61 who were ushers Saturday at East Lansing for the game between M. S. U. and Notre Dame were Richard Corser, Ray Inman, George Beaumont, Gene Martin and Jimmy Keesler.

Mrs. Larry Doyle, Mrs. Wesley Schultz and Mrs. William Hobbins attended the O. E. S. grand chapter at Grand Rapids last week from Tuesday through Thursday.

Robert Noble, Jasper Terry and Mont Hayward called on Guy Doxtader, who is reported to be improving at Sparrow hospital in Lansing.

A/3c Howard Bodell is spending a 38-day furlough with his parents, Mr. and Mrs. Dale Bodell, and family and other relatives. After his furlough Bodell will leave for Korea.

Mr. and Mrs. Burton Baldwin and family and Mrs. Jessie Bush spent Sunday afternoon in Battle Creek. Mrs. Bush remained at her home there.

Mrs. Billie Weller was a Sunday dinner guest of Mr. and Mrs. Bill Johnson of Lansing.

Friday evening guests of Mr. and Mrs. Jerry Martin and sons were Mr. and Mrs. Coridon Webster and family of Williamston, Mr. and Mrs. Elmer Otis of Leslie, Arthur McFarren and daughter, Dianne, of Okemos and Miss Phyllis McFarren of Wheaton, Illinois.

Mr. and Mrs. Max Terry entertained at a birthday dinner Sunday honoring Jacqueline. Guests present were Mr. and Mrs. Jasper Terry and Mr. and Mrs. Mont Hayward.

Mr. and Mrs. Floyd Lyke spent the week end at Newaygo visiting Mr. and Mrs. Harry Patterson.

Holt News

Mrs. Alton Kinney

Holt Man Dies in Car Accident

Clyde D. Barnhart, 56, 4706 Tolland road, Holt, was killed when the car he was driving hit the rear of a parked car on US-27 near Harrison in Clare county about 4:45 Friday afternoon. Injured seriously in the accident was his wife, Ella Jane Barnhart, and granddaughter, Pamalla Casler, 10, who were taken to the Clare county hospital, Clare.

State police reported that the car driven by Barnhart struck the rear of another car driven by Harry Gallup of Jackson, which had stopped for a school bus unloading children. The Barnhart car carrened off the Gallup car and struck the bus before plunging into a ditch. Gallup and the children were unhurt.

Mr. Barnhart is survived by the widow, 2 sons, Robert W. and William E., a daughter, Mrs. D. Wayne Casler and 4 grandchildren, all of Holt.

Funeral services were Tuesday morning from the Holt Estes-Leadly chapel. Rev. C. James Pasma of the Holt Baptist church officiated. Pallbearers were Hershel Owen, Richard James, Wayne Campbell, Harold Rugg, Frank King and Roy Moore. Burial was in Maple Ridge cemetery.

Golden Wedding Observed

Mr. and Mrs. Jesse C. Ritchey of Lansing were honored on their golden wedding anniversary with a reception and open house at the Delhi township hall Sunday, October 9. Hosts were the couples 6 children, Mrs. John Edmundson, Holt, Mrs. Wayne Hall, Dimondale, Mrs. Harold Cross, Mrs. Leo Mallek and Mrs. Clarence Wescott and William Ritchey, all of Lansing. Mr. and Mrs. Ritchey were ushered in before the 175 guests to the strains of a wedding march. Following group singing the children presented an outdoor bulletin board to the First Church of the Brethren in honor of their parent's anniversary. Wedding cake and ice cream were served by Mrs. Cross and Mrs. David Wilburn, granddaughter of the Ritcheys. The couple were married October 11, 1905, in Saxton, Pennsylvania. Mr. Ritchey worked at the Oldsmobile for 27½ years before retiring in 1954.

The junior class sponsored a movie, "Snow Dog" Wednesday evening in the high school gym.

A public meeting on school issues will be held Thursday night, October 27, in the high school gym at 8.

Mrs. Mary Albert Dies

Mrs. Mary Anna Albert, 69, of 2034 N. Cedar, Holt, died Sunday morning at her home. She had been a resident of Holt her entire life and was a member of the Holt Methodist church for over 50 years, and a charter member of the Holt O. E. S. Surviving are the son, Alan C.; 3 brothers, William H. Nickel of Lansing, Donald F. Nickel of Grand Rapids, and Milton P. Nickel of Belding; 3 grandchildren; and 2 great-grandchildren. Funeral services were on Wednesday from the Estes-Leadley Holt chapel with Rev. Wilson Tennant officiating. Burial was in Maple Ridge cemetery. Pallbearers were Robert Wright, Donald Sheathelm, Donald Davies, Edwin Clever, Joseph Douthat and Eugene Servis.

Trip Pictures Are Shown

Sal Ayoubee showed pictures and told of his vacation trip in Canada to Kiwanis members at their weekly meeting Tuesday evening at the Holt Bakery and Grill. Work has started on the park development. Farmers night is a special feature for next week's meeting at the Presbyterian church annex with dinner served at 6:30. The agriculture committee is in charge of the program. Dr. Raymond Hogg was program chairman Tuesday evening.

Miss Janet Potter, daughter of Mr. and Mrs. Leonard Potter, Holt, a sophomore at Alma college, returned to her dormitory Sunday following her stay at the Gratiot Community hospital. She underwent an appendectomy.

A T. B. film will be shown in the senior and junior high assemblies Monday and Tuesday. The mobile X-ray unit will be at the high school Thursday from 8:30 to 11:00 for students and teachers.

First test on national merit scholarship will be given October 26 to seniors, and students who qualify will take college entry exams. Two hundred 4-year scholarships are given by corporations throughout the nation.

Special assemblies about United Nations are scheduled for junior and senior high students October 21 and 31.

Seniors will sponsor a Halloween dance for high school student Monday, October 31, in the high school gym from 8 to 11.

The Holt Woman's club will meet Tuesday night, October 25, at the Delhi township hall at 8. Program topic for the evening will be Community and School Affairs. The district federation report and Woman's Home report will be given. Hostesses will be Mrs. Doryce Cogswell, Maud Duding and Gwen Hanes.

Rites Conducted For A. P. Memro

Funeral services were on Monday afternoon for Arron P. Memro, 83, of 1275 Aurelius road, Holt, who died in a Lansing hospital last Thursday. He was born June 29, 1872, in Bridgeport, Ottawa, Canada, and was a resident of Holt for the past 7 years, moving here from Lansing. He was a member of the First Pilgrim Holiness church.

Surviving are the widow, Sena; 2 sons, Earl of Lansing and Adrian of Holt; one daughter, Mrs. Elizabeth Strickland of Lansing; 2 stepsons, Donald McCualg of Los Angeles, California, and Harold McCualg of Phoenix, Arizona; and 12 grandchildren.

Funeral services were at the First Pilgrim Holiness church, Lansing, with Rev. C. L. Walker and Rev. Lawrence Neff officiating. Pallbearers were Perry Haven, Percy Rullson, Herman Pease, Richard Albertson, Frank Doman and Leslie Rehklaw. Burial was in Chapel Hills, Lansing.

Husband and Wife Lead Holt O. E. S.

Mrs. J. Lawrence Brown and her husband were installed Tuesday evening as worthy matron and worthy patron of the Holt chapter No. 510, O. E. S. in ceremonies in the Holt Masonic Temple. Mrs. Brown is a charter member of the order which was instituted in 1947. The Browns' 6 children joined in the rites. They were Mrs. June E. Pugh of Bellevue, installing marshal; Mrs. Carolyn Brink, Grand Haven, Mrs. M. Jane Neal of Shepherd, and Mrs. Patrica Lou Page, J. Larry Brown and Darryl Lynne Brown, all of Lansing. A special guest at the ceremony was Mrs. Carrie Brown, mother of Mr. Brown.

Serving were Mrs. Jessie Strauser, sister of the worthy matron, and Mrs. Betty Brown, daughter-in-law. Other officers installed were Mrs. May Johnson, associate matron; Jay Parkhurst, associate patron; Mrs. Eva Wade, conductress; Mrs. Elna Moore, associate conductress; Mrs. Gladys Heath, treasurer; Mrs. Ruth Howe, secretary; Mrs. Gretchen Schnepp, chaplain; Mrs. Lorraine Rasey, marshal; Mrs. Esther Carpenter, organist; Mrs Alice Fair, Adah; Mrs. Elinore Taber, Ruth; Mrs. Jessie Rushton, Esther; Mrs. Martha Humphrey, Martha; Mrs. Mildred Church, Electa; Mrs. Emily Brice, warder; and Louis Church, sentinel.

Mrs. Jane Carpenter will be soloist for the year. Mrs. Clara Langam, past matron of the Holt chapter, was installing officer, assisted by Mrs. Pugh, marshal; Mrs. Marvey Swab, past Ingham county president, chaplain; Miss Marguerite Jacobus, soloist; and Mrs. Peggy Gardner, organist.

Vows Spoken In Church Rites

Miss Carol Lynn Barker and Wayne Eugene Winner were united in marriage Saturday afternoon in the Miller Road Baptist church. Rev. J. C. Dotson performed the ceremony.

The bride is the daughter of Mr. and Mrs. Earl Barker, Gardenia avenue, and her husband is the son of Mr. and Mrs. Edward Winner of Holt.

Given in marriage by her father, Carol wore a gown of Chantilly lace and tulle over satin, and a lace plateau scattered with sequins held her fingertip veil of French illusion. She carried shattered chrysanthemums with English ivy. Miss Rosetta Laverne Clark was maid of honor in nile green tulle over taffeta. Bridesmaids Gloria Bolles and Miss Shirley Swanson wore matching gowns of petal pink and canary yellow, respectively, carrying cascading bouquets in harmonizing fall shades. Cheryl and Gregg Shepard were flower girl and ringbearer.

Robert Winner was his brother's bestman and ushers were Kenneth Barker, brother of the bride, Bernard Jarstfer and Jerry Osburn.

Following the reception in the church parlors the newlyweds left for a trip to Niagara Falls.

The bridegroom, now in the army, will leave November 4 for service in Germany. His bride will join him in the spring.

Junior Society Meets

The Junior Missionary Society of the Holt Nazarene church had election of officers at their first meeting last Wednesday night in the church basement. Officers are: Ruth Myers, president; Judy Burlew, vice-president; Judy Daily, secretary; Larry Kinney, treasurer; Betty Kinney and Kathy Myers, ushers; and Nancy Burlew and Fern Bieber, hostesses. Mrs. Ernest Burlew is leader, with Miss Ruth Jones, assistant. The society meets every 2 weeks.

Friday, October 21, is the last day to register with Edith Adcock, township clerk, for special school election on November 3 at the high school gym.

4-H Clubs

Peppy Homemakers

Peppy Homemakers met with Mrs. Ronald Lewis last Wednesday. Mrs. Gerald Waltersdorf, chairman, conducted the business meeting. Books for the coming year were filled out and programs planned.

It was decided to earn money for the building fund within the group for next year. Mrs. Waltersdorf stressed the importance of a chest X-ray each year.

The group voted to contribute money to a table for the GAR hall in Leslie. A silent auction followed the business meeting. Mrs. Fred Brower showed items she made at the Christmas workshop.

Bat patrol of Holt Scout troop No. 40 had an overnight campout at Camp Kiwanis Friday. Marshall Ralston, Jeff Hartig and Steven Gilbert have achieved second class rank after completing requirements.

The W. S. C. S. of the Holt Brotherhood Temple Methodist church will hold general meeting and dessert October 20 at the church, 7:30. The film Worship for Peace will feature the program.

Flying Fingers

Flying Fingers 4-H Knitting club of northwest Williamston opened its winter session with a meeting September 28 at the home of their leader, Mrs. Fred Hammond.

Officers elected were: President, Ivan Keck; vice-president, Linda Schulz; secretary, Carol Hawkins; and news reporter, Karen Keck.

The group discussed patterns and project requirements after which Mrs. Hammond served lunch.

On October 10, the club met again at the Keck home. There are 10 members. Six are second-year members and are making slip-over sweaters. First year girls started knitting mittens.

Refreshments of cocoa, cookies and cupcakes were served at the close of the meeting. The next meeting is October 24 at the home of Mrs. Hammond at 7 p. m.

The Big 4

YES — 4 big reasons why Federal Land Bank Farm Mortgage Loans are best.

1. Long Term — Up to 30 years to repay.
2. No Prepayment Penalties.
(Pay any amount at any time from any source without penalty)
3. Local Service.
4. Low Cost — Only 4% Interest.

National Farm Loan Association

In Farmers Mutual Fire Insurance Building
138 W. Ash Phone ORchard 7-6091
MASON
Main Office: Phone 1880 Charlotte

The Big Sale Goes on at

EDEN ELEVATOR

Many Items Below Today's Cost

Come in and Compare Our Prices — Here Are a Few Specials

Goodyear Tires at Less than Dealer Cost!

SUBURBANITE TIRES

650x16 — 6-ply	$28.00
710x15 — 4-ply	22.19
760x15 — 4-ply	23.29
650x16 — 4-ply	19.29
670x15 — 4-ply	23.59
670x15 — Tubeless	22.59

TRACTOR TIRES

650x16 Front	$16.50
600x16 Front	15.39
400x19 Front	14.25
550x16 Front	13.50
600x16 Implement 6-ply	26.50
760x15 Super Cushion	19.49
710x15 Super Cushion	18.39

Roll or Steel **ROOFING** at Bargain Prices

Lombard 20-In **Chain Saws** $198 Each

We Deliver Coal

Pocahontas — Egg — Stove — Block

Stoker

Snow and Wire Fencing, Tools and Feeders Are Included in the Sale

STOCK TANKS

124 Gal. $15.79
200 Gal. $22.99
254 Gal. $29.99

HEADQUARTERS FOR REMINGTON SHOTGUN SHELLS! SAVE!

Letters to Editor:

Phys Ed Teachers Are Busy

Since, in the last edition of your paper, you made comments and suggestions for physical education classes, I thought you might be interested in what goes on in some of the other classes that you did not see.

May I begin by saying that our "corps" of physical education instructors consists of three: Mr. Strait who teaches the seventh grade boys, Mr. Kehe, who has classes of boys from fifth through high school, and Mrs. Strait, who has all the girls from second grade through high school and boys from second grade to fifth grade. The boys have their classes in the morning, the girls in the afternoon. Both Mr. Kehe and I teach academic classes or study halls the other half-day as well as having many outside activities.

Last year I alone, tested the 532 boys and girls in my classes for physical disabilities or muscle weaknesses at the beginning of the school year. During the year I gave corrective exercises and much tumbling and mat work to correct any deficiencies found. At the end of the school year I again tested each child 66,384 exercises to record!! The results were highly encouraging but, of course, with additional facilities and teachers, so that we could meet the groups more than once or twice a week, they would have been even more successful.

In addition to the regular exercising and tumbling, we play many games to strengthen muscles; to teach fair play, social relationships, good sportsmanship and how to be a good loser; to increase coordination and sense of rhythm. However, often the children know only that they're playing a game that is lots of fun and don't realize all the concomitant benefits.

Last year, too, in my free time, I gave tennis lessons to all interested children and dancing lessons to over 200 high school boys and girls. Many types of dancing are regularly taught in the gym classes.

This year, of course, with our limited facilities and having to conduct all classes out-of-doors except those I hold in the corridors at Cedar Street school on rainy days, our activities are limited. When the gym again becomes available, we can broaden our curriculum and should probably have another physical education teacher so that the gym may be used here while we are teaching in the other schools.

We do know that with the majority of children, physical education is their favorite subject; with many educators it is believed to be the most important subject so far as health and future success in the business world is concerned.

We do work with posture, but at certain ages with some people, it is extremely difficult to improve. The stock answer is "Oh, you, too; that's all I hear at home!" Just as in trying to improve a person's English, the subject has to want to improve to do so.

We are buying more equipment to give a broader knowledge of various ways a person may enjoy his leisure time during his adult years. We think this is a successful endeavor when we see the tennis courts and ping-pong tables around town seldom empty. Educators have found that the carry-over value from physical education is much greater than from academic subjects. Doctors have found that those with the best developed muscles and greatest coordination are much less severely hurt than others.

We have noticed that 90% of the students who come here from other schools are poorly coordinated and much less likely to do well in games and exercises than those we have worked with here in Mason. Hence we feel that we have been rather successful in our physical education work and that parents here should be grateful for the opportunities their children have. Many who have visited Mason have openly expressed their admiration both for our school physical education program and our summer recreation program and have wondered how we do so much with so little.

HELEN L. STRAIT

News Source Revealed

I have been asked where I get my information. I get a Washington news letter and now there is a European letter written by Jack Blake. I also read the Cross and Flag Magazine.

A heartening development is the formation of an Ohio committee which recommends extending military and economic aid to cooperating allies only. This organization recommends withdrawal of recognition from Russia and her satellites, and the extermination of the communist conspiracy in the United States. The new organization is firmly behind the Bricker amendment and repudiation of a world state or super government.

Only mass impeachment of the nine members will restore confidence in the supreme court.

We arrested the Rosenbergs, tried them and executed them because they gave one or 2 atomic energy secrets to the Russians. They were guilty and they were punished as they should have been. That punishment seems out of line though now that the president of the United States is apparently willing to give the Russians a million times more information than the Rosenbergs delivered.

Senator Bricker said we should have learned from the tragic experience of Korea that collective security through the UN provides neither safety nor a fair share of the burden. It is the height of folly to rely on the divided counsels of the UN either to punish Communist aggressors in its midst or other aggressors that the UN seeks to admit to the family circle.

FROST UPDIKE,
Stockbridge

Doesburg Wins Applause

I read with great interest your editorials and admire their clearness, honesty and value. However there are others who write well also like Kit Clardy and Harry H. Doesburg to mention only 2. They as well as you have a duty to perform. They have some worthy idea that perhaps they alone can express. In the case of Mr. Doesburg he has just had too much of the tragedy of seeing the dead bodies of his 2 dear neighbors. Everyone who is able should contribute to this reward. Remember if the killer in his remorse has taken his own life your money will be refunded. But also remember that no one will be safe until he is captured if he is still alive. I live in Clinton county and still we people are only a few miles from Ionia Reformatory and hospital for the criminal insane. These terrible things can happen when we least expect them and although murder is uncommon, rape and other crimes are all too common.

Think on these things.

ROBERT D. WARD,
St. Johns

The indecent haste with which some folks—particularly columnists—are trying to hand-pick a successor to President Eisenhower is decidedly out of place. But even worse is the blatant effort of the extreme "liberals" among them to destroy the good name and the political future of all the possible Republican candidates.

Such New Dealers as Drew Pearson, the Alsops, Marquis Childs, Tom Stokes and others would never vote for a Republican, yet we find them all over the place trying to tell Republicans who should and who should not be nominated. It is their strategy to bang away at every Republican they think might win in the hopes of undermining such men long before the convention and to have us select a man of their own stripe.

The same thing can be said of the polls. Someone has to pay for the work of taking a poll. You can be sure that they aren't being financed by the Republican party. Taken at this time, they can be no more than a guess even if not deliberately slanted. But they are obviously part of the plan to make Republicans and Democrats believe they must name the same kind of men.

The next campaign must be fought on issues. The so-called "liberal" wing in control of the Democratic party will nominate one of their kind. The Republican platform of 1952, if adopted again in 1956, will thus give the people a choice between directly opposing philosophies, unless we make the mistake of naming someone who will not fight for that platform. If the New Deal columnists have their way, it would be a race between Tweedledee and Tweedledum.

Another subject is at the boiling point. The "bugging" of juries by the University of Chicago has the nation aghast. Eavesdropping on juries is, or ought to be, a criminal offense. No one, not even a judge—has any right to listen to jury deliberation. The Ford Foundation-financed action is the most reprehensible thing yet uncovered. I cannot understand how they could condone it.

The man who is directing this eavesdropping tried to help convicted atomic spies (the Rosenbergs) escape the death penalty. Others connected with the project have been associated with Communist front groups. If there was ever a misuse of tax exempt money, this is it.

And the directing head of this move admits they had in mind trying it on at least 500 more juries. This man calmly testifies that he doubts there is a constitutional guarantee of jury secrecy. It seems pretty obvious that, despite what he now says, those behind this scheme are out to destroy our judicial system. This kind of thing will do it.

This is being financed by nated by an organization whose money is tax exempt. There should be a thorough investigation into that aspect—and the judge and all others in any way connected with the scheme should be brought before a congressional committee. It would seem there is ample ground for impeachment and disbarment.

KIT CLARDY,
East Lansing

Bowling

Mason Recreation Women
Week of October 5
1st Shift

Christensens came through last Wednesday with 3 points from Kean's Store to gain on their lead while McCarn Olds and Mason Home Appliance were splitting points with Lindy's and Mills Store.

High team game and series was rolled by McCarn Olds, 705-1893.

High individual games and series: Helen Lyon, 157-426; Thelma Singer, 166-421; June Stubbert, 156-409; Bobby Bryde, 406; and Delores Heathman, 402.

Standings are as follows:

	W	L
Christensens	15	5
McCarn Olds	12	8
Mason Home Appliance	9	11
Kean's Store	8	12
Mills Store	8	12
Lindys	8	12

2nd Shift

Wares Drug Store and Mason Golf Course are fighting their way to the top by winning 4 points each from Dart National Bank and Wayne Miller's. Drewry's also were fighting for that second place by beating IGA store 3 points.

High team game was rolled by Ware's drug store, 660; high team series, Mason Golf Course, 1948; and high individual games and series: Sandra Horn, 162-432; Helen Ware, 161-430; Margaret Harkness, 169-418; Delores Kehe, 151-411; Lois Colby, 156-412; Dorothy Ingham, 160-405; Mattie Morlock, 154-403; Neva Royer, 154; Eileen Fry, 153; and Joyce Shaffer, 403.

Standings are as follows:

	W	L
Wayne Miller's Sales	14	6
Drewry's	13	7
Densmore's IGA	11	9
Wares Drug Store	10	10
Mason Golf Course	8	12
Dart National Bank	4	16

Young Men's League

In their torrid race for the top Davis Clothing blasted Mason Dairy for 3 points while Court Cafe and Roy Christensen Ford Sales were also winning 3 points from Thorburn Lumber & Coal and Ball-Dunn.

High scores were rolled by LeRoy Lee, 520; Warner Kean, 207-519; and Doug Alderman, 201.

Team standings are as follows:

Davis Clothing	20
Roy Christensen Ford Sales	14
Court Cafe	14
Thorburn Lumber & Coal	12
Mason Dairy	9
Ball-Dunn	3

Mason Recreation Women

Mason Home Appliance surged ahead last Wednesday evening by winning 4 points from Kean's Store in the first shift. McCarn Olds and Christensens held their places by winning 3 points from Mills Store and Lindy's. High team game and series was rolled by McCarn Olds, 718-1962.

High individual games and series were: Bobby Bryde, 166, 155-469; June Stubbert, 157-446; Delores Heathman, 161, 154-434; Florence McCarn, 160-420; Helen Barker, 158; Marilou Cairns, 155; Hazel Sanders, 154; Jerry Griffin, 150; Verna Rodgers, 408; and Laverne Jacobs, 406.

Standings are as follows:

	W	L
Christensens Ford Sales	18	6
McCarn Olds	15	9
Mason Home Appliance	13	11
Mills Store	9	15
Lindy's	9	15
Kean's Store	8	16

During the second shift, Wares Drug store fought their way up by winning 3 points from IGA Store, also winning 3 points were Mason Golf Course and Wayne Miller's Sales from Dart National Bank and Drewrys.

High team game and series was rolled by Ware's Drug team of 678 and Wayne Millers, 1965. High individual game and series: Sandra Horn, 171, 162-475; Jerry Chauncey, 159, 162-452; Delores Kehe, 152-420; Betty Evans, 158; and Eileen Fry, 409; and Margaret Harkness, 409.

Standings are as follows:

	W	L
Wayne Millers Sales	17	7
Drewry's	14	10
Wares Drug Store	13	11
Densmore's IGA Store	12	12
Mason Golf Course	11	13
Dart National Bank	5	19

Mason Recreation League

Harvin's Ice Cream showed their power Thursday night, winning 4 points from Dart Insurance Agency, which puts them out 3 points ahead of the field.

Bement Modern Cleaners and Morse Restaurant also won 4 points from Al Rice Chevrolet and Wyeth Lab Inc.

Neelys Men's Wear, Hilton & Richards Buick and Jim's Market each won 3 points from Cummings Barber Shop, Wares Drug Store and Drewery's.

Doc Williams had high game and series for the evening, 232-582.

Other high games and series were rolled by Bert Shaffer, 521; Wayne Barker, 201-548; George Rusk, 527; G. Snyder, 524; Dave Stone, 546; Ken Horn, 525; R. DeMartin, 538; E. Roggow, 203; and Cliff Rodgers, 547.

Team standings are as follows:

	W	L
Harvin's Ice Cream	19	5
Bement Modern Cleaners	16	8
Wares Drug Store	16	8
Al Rice Chevrolet	15	9
Jim's Market	13	11
Morse Restaurant	13	11
Cummings Barber Shop	12	12
Neelys Men's Wear	12	12
Dart Insurance Agency	11	13
Drewry's	9	15
Hilton & Richards Buick	9	15
Wyeth Lab Inc.	1	23

Hi-Klas took 4 points from Dick's Sunoco in the Businessmen's bowling league Tuesday night. Goebel and Mason Elevator split 2 points each and Price Brothers and State Farm each took 2 points. High games and series were rolled by Warner Kean, 178, 510; Les Smalley, 196, 542; Clarence Fry, 219, 548; and Bob Ingham, 207, 560.

League standings after this week's play are:

Team	W	L
State Farm	18	6
Price Brothers	14	10
Dick's Sunoco	11	13
Hi-Klas	10	14
Goebel	10	14
Mason Elevator	9	15

Bert Collins Enjoys Life

Aurelius Farmer Reaches 90

By Mrs. Opal Sedelmaier

Bert Collins, Aurelius farmer, marked his 90th birthday anniversary Wednesday, October 12, at a party in his home. Attending the celebration were his daughter, Gladys, who lives at home, his son and daughter-in-law, Mr. and Mrs. Merton B. Collins and family of Onondaga road, Mr. and Mrs. John Collins of Mason, a daughter, Mrs. Myrtle Pekrul, Holt, Mr. and Mrs. Merlin Hutchison, Lansing, and Miss Mary Ann Ellis, Holt. During the evening his son Harold telephoned greetings from Tucson, Arizona.

Mr. Collins was born and has always lived in Aurelius. He is the son of John and Marilla Wilson Collins. On May 31, 1890 he married Emeline Butts. They had 4 children, all are living.

Bert Collins enjoys life at 90 because he is in good health, able to work or eat whatever he wants. He thinks people should live each day as it comes and not worry about tomorrow nor fret about what is past and can never be changed. Asked if he thinks the youth of today have a chance to live 90 years he answered, "No, they live to fast, are always in a hurry and try to crowd too much into one day." He and his daughter Gladys spend their winters in Florida. Mr. Collins belongs to a Tourist club there and walks 2 miles everyday to attend the meetings. Football or stock car racing don't hold much interest for him, he said, as too many people get hurt in those sports. He used to like horse races but now he finds enjoyment in meeting old friends, making new ones or chatting while playing a game of cards. These things are more entertaining for him than watching a TV show, he declared.

Dart School

Sixth Grade Boys

Paul Titus is sick with an ear infection.

Those who received A in spelling are Dennis Warfle, Donna Tabachki, Marie Warfle, Harriet Kemler, Louise Baker and Robert Hudson.

Robert Hudson spent Sunday afternoon with Richard Lange.

Richard Lange and Edith Hudson had a birthday supper with Robert Hudson Saturday night.

The bookmobile visited the school October 5.

Louise Baker, Michael Johnson, Barbara Dunsmore, Carolyn, Marie and Dennis Warfle, Janice and Cheril Sheathelm spent Friday afternoon with Glenalle Titus.

All successful people seem to acquire similar and definite habits, perhaps unconsciously; (1) always on time, (2) never get in a stew, (3) do work methodically, and (4) always have time for extra and unexpected jobs.

Friday Is First Day

Howard Pontiac Shows New Models

Pontiac continues its tradition of fine dependable engines in 1956 with the introduction of its bigger, more rugged, and higher powered Strato-Streak V-8 engines.

"The increased displacement, higher compression and improved carburetion in the 1956 Pontiac V-8's will give drivers of our 1956 line of cars a thrilling new concept of performance, economy and safety," R. M. Critchfield, Pontiac general manager, said in introducing the new engines.

Critchfield said Pontiac offers a choice of engines on its 1956 Hydra-Matic equipped cars: A 227 h. p. V-8 equipped with a 4-barrel carburetor in the Star Chief series and a 205 h. p. V-8 equipped with a 2-barrel carburetor available in the 870 and 860 series.

The diameter of the cylinder bore, increased by 3/16 of an inch in each of the cylinders, raises the displacement of 316.6 cubic inches. The larger displacement increases acceleration and performance, and develops extra power at all speed ranges.

Carburetion has been improved to meet the requirements of the larger engine. The carburetor throats are larger and more efficient, insuring economical, instantaneous acceleration.

The size of the intake manifold, which directs the air-fuel mixture from the carburetor to each cylinder, has also been enlarged to give better engine "breathing" and increased efficiency.

Another stride forward in improving efficiency and performance in the 1956 Pontiac V-8 engine has been to raise the compression ratios to 8.9:1 in engines for Hydra-Matic transmission equipped cars. This notable increase in compression allows the sturdy engine to draw maximum power from constantly improving gasolines. Pontiac's completely machined combustion chamber, large quench area and ideal spark plug location are other factors insuring economy and top performance in the larger Strato-Streak engines. The block of the 1956 Pontiac engine has been strengthened to handle its greater power.

Another important improvement in the 1956 Pontiac engines will be aluminum-treated intake and exhaust valves. This new coating which Pontiac pioneered in 1954, utilizes the latest in electronic equipment to coat the head of the valves with aluminum. The process causes a heat resistant iron aluminum alloy to form on the surface of the valve, protecting it against any detrimental effects of gas deposits and high temperatures.

A new high lift camshaft design has been incorporated into 1956 engines using Hydra-Matic transmissions. The camshaft increases valve lift and timing to keep valves open longer. Cleaner, more efficient burning of fuel results.

To insure instantaneous starting in all kinds of weather, Pontiac pioneers an entirely new starting motor and solenoid design on the 1956 engines. The starting motor and solenoid are housed as a single water-proof unit virtually impervious to weather conditions. Its solenoid shifting mechanism is protected from dirt and road splash. The shorter motor employs a smaller clutch and smaller solenoid.

Closely related to the ideal operation for Pontiac's larger displacement engine is the new muffling system. Exhaust pipe, branch and tail pipe diameters are increased one-quarter inch for freer engine breathing. Internal construction of the muffler is also new. Its turning chambers have been tailored to provide optimum muffling performance with minimum back pressure. Pontiac also offers a dual-exhaust system as an accessory this year.

A newly designed spark plug and new Neoprene coated wire mounting points, add dependability and economy to the ignition system.

South Leroy

Mrs. Merton Rice

Vantown W. S. C. S. is planning its annual chicken supper, November 9.

The first study class on Indian American will be October 28 at 9 o'clock in the morning at the home of Pauline Oesterle.

Stanley Risch and sons were recent callers of his daughter, Mrs. Dee Ancel, and family of Fowlerville.

Sunday night visitors of Mr. and Mrs. Merton Rice and Kenneth were Mr. and Mrs. Ivan Rice and Janice of Bath, Mr. and Mrs. Dorwin Williams and Patrice of Vantown, Mr. and Mrs. Edgar Marshall and children of Gregory and Mr. and Mrs. L. P. Williams.

Mr. and Mrs. Seldon Monroe attended a chicken supper at the Vevay hall Thursday night.

Mrs. Roy Tuthill, who was taken to the St. Lawrence hospital in Lansing Thursday night, returned home Monday much improved.

Mrs. Lauretta DeWaters of Conway and Mrs. Edgar Marshall and Jill Ann of Gregory accompanied Mrs. Merton Rice Friday evening to Eaton Rapids to a stork shower in honor of their nieces and cousins.

Mr. and Mrs. Ralph Glynn of Vantown were recent callers of Mr. and Mrs. Seldon Monroe.

Jack Marshall of Gregory spent the week end with his grandparents, Mr. and Mrs. Merton Rice, and Kenneth.

Mrs. Emma Berglund of Fowlerville called on Mr. and Mrs. Scott Noble Friday afternoon.

Chris Smith of the United States navy returned Monday to California after spending 2 weeks with his parents, Mr. and Mrs. Ferris Smith, and family.

Mr. and Mrs. Austin Nicklas entertained his brothers and sisters from Lansing and Haslett Sunday.

Mr. and Mrs. Ferris Smith entertained in honor of their son, Chris, Sunday. Relatives from Ohio were guests.

Mrs. Pearl DeWaters of Jackson was a week end visitor of her daughter and family.

Ivan and Chris Smith attended the football game at Michigan State university Saturday.

Four Town Corners

Mrs. Edd Mullen

Mrs. Sylvia Cross and Mrs. Stella Gildart of Lansing were Friday guests of Mrs. Edd Mullen. Frank Mullen of Detroit spent a few days the past week with his sister.

Mr. and Mrs. William Jenny of Corunna visited at the Mullen home Thursday. Evening callers were Mr. and Mrs. W. J. Sessions of East Lansing.

Mr. and Mrs. William Muench have been on a western trip.

Mr. and Mrs. Elmer Frost entertained at a family dinner and supper Saturday. There were 14 present.

North Leslie

Mrs. Betty Bovee and Mrs. Darrel Kyser

Mr. and Mrs. Lloyd Wheeler and Mr. and Mrs. Fred LoVette and Elaine of Mason were Sunday afternoon callers of Mr. and Mrs. Harold Huffine and family. Mr. and Mrs. Huffine attended the wedding reception for Mr. and Mrs. Arnold Bannister at the bride's parents, Mr. and Mrs. Clare Hazelton, Saturday night. Mr. and Mrs. Loren Murphy and Mr. and Mrs. Marion Pollok of Williamston spent Saturday evening at the Huffine home after attending the wedding reception for Mr. and Mrs. Arnold Bannister.

Dale Warner, John Huffine and James Bennett went to Chicago Thursday to attend the National Dairy convention with the F. F. A. chapter of Leslie.

Donald Jenks attended a Industrial Executive club meeting in Lansing Thursday night at the Reo Club House.

Darrel Kyser accompanied Dr. George Clinton, Coe Emens and Gilson Pearsall of Mason to Wisconsin Thursday. Saturday they attended the national dairy convention and returned home that evening.

Tuesday afternoon and evening guests of Mr. and Mrs. Darrel Kyser and family were Mr. and Mrs. A. Barnhart and family of Jackson.

No tardiness was recorded in the school the first 6 weeks period.

Those not absent the first 6 weeks were Irene Chmielewski, Ronald Sheathelm, Carolyn Grieves, Mary Warner, Richard Grieves, Richard King, Brenda Warner, Lowell Jones, Donita Jenks, Patti Lee, Norene Gibbs, Donna King, Gerald Gibbs, Craig Forbet and Emily Vacek;

B average or better, grades 3-8, Doris Huffine, Irene Chmielewski, Carolyn Grieves, Mary Warner, Richard King, Donita Jenks, Donna King and Arlene Sheathelm.

Perfect spellers for the first 6 weeks were Irene Chmielewski, Carolyn Grieves, Donita Jenks, Donna King and Arlene Sheathelm.

Fourth grade made collections of building materials and made furniture and a house of boxes.

Upper grades visited the pond and collected specimens for miniature pond for the sand box.

Fifth grade pupils are making weather calendars for October.

Seventh grade made world map showing routes of discoverers and explorers.

The school has an extensive milk program of 38-40 half-pints per day with nearly 100% participation.

The inside of the school has been painted.

Hoover Commission Aide Tells of Accomplishments

If and when more Hoover commission recommendations are adopted, the United States can have a balanced budget and taxpayers will get substantial reductions, said Lawrence Lindemer Tuesday night. The former Hoover commission aide has returned to his home in Stockbridge and is a member of the Lansing law firm of Foster, Foster, Campbell & Lindemer. Tuesday night he spoke before the Mason Kiwanis club.

Lindemer listed the senators, representatives and others making up the 12-man commission. He said that decisions of the commission have been reached after thorough study and without political partisanship. Two men who generally saw eye to eye, Lindemer said, were Herbert Hoover and James Farley. The bitter political attacks Farley made upon Hoover 25 years ago have apparently been forgiven, the Stockbridge lawyer said.

Lindemer worked for the commission first as an aide to former Senator Homer Ferguson of Michigan, later as an aide to Senator Styles Bridges of New Hampshire.

The commission made 350 recommendations, Lindemer explained, of which 40 have been adopted by administrative action and another 11 are in process of implementation. He said he believed most of the recommendations will eventually be adopted.

The greatest good which will come out of adoption of the recommendations will be a return to constitutional government, Lindemer declared. It would cut away much of the bureaucracy which now has combined judicial, administrative and legislative powers contrary to the constitution, said Lindemer.

North White Oak

Mrs. Forest Fellows

Mr. and Mrs. Charles Gauss and Mr. and Mrs. Ralph Hayner visited Clarence Kimler at Foote hospital in Jackson Sunday.

Mrs. Ezra Wilcox entertained at Sunday dinner, Mr. and Mrs. Ernie Titus and Mr. and Mrs. Ivan Wilcox in honor of their father's birthday anniversary. Donna McCabe was also a caller.

Mr. and Mrs. Howard Wald and family visited Mr. and Mrs. Reeves Douglas of Bath Sunday.

Mrs. Roy Tuthill returned home Sunday from St. Lawrence hospital.

Mr. and Mrs. Edward Strobel, Sr., visited Mrs. Susie Watts at Brooklyn Sunday.

Mr. and Mrs. Seldon Monroe attended an advisory council meeting at Vevay town hall Thursday evening.

Mr. and Mrs. J. V. Wigle, Mr. and Mrs. Jack Fuller and Mr. and Mrs. Robert Walters of Lansing attended the Mantovani concert at the college auditorium Tuesday evening.

Bill Sly of Flint spent the week end at the home of his parents, Mr. and Mrs. Harlow Sly. James Thompson was also a week end guest of the Slys.

Hoytville

Nancy Purcell

Mrs. Donald Hultberg and Stevie and Mrs. Gay Mead called on Mrs. Ernest Barnes of Eagle who is confined to her bed with a back ailment.

Mr. and Mrs. James Holton and sons were Sunday dinner guests of Mr. and Mrs. John Braley of Eagle. Pfc. Lyle Braley is spending 20 days at home from Fort Barrel in the Artic. He will go to Fort Knox, Kentucky, after his furlough. Braley is Mrs. James Holton's brother.

Florence Austin accompanied Mr. and Mrs. I. B. Bashore to New Lebanon, Ohio, to visit her brother-in-law and sister, Mr. and Mrs Lawrence Mitchell, over the week end.

Mrs. Rose Way and children visited Mr. and Mrs. John Way Monday.

Mrs. Pearl Purcell spent Saturday afternoon with her aunt, Mrs. Minnie Toles, of Lansing.

Mr. and Mrs. Forest Lewis and family were dinner guests at the John Purcell home Sunday. Mrs. Helen Eastman and Lorna were Sunday evening guests at the Purcell home.

United States firms buy about 80,000 leopard skins, 50,000 or so monkey pelts each year—also smaller numbers of mole, jackal, lynx and gazelle skins, many of which are dyed and sold as mink. Most of these pelts come from Africa.

Webberville

Mrs. Myrl Graham — Phone 66-F-2

Death Claims Arthur Riker, 88

Arthur Riker, who was born August 6, 1867, at Grass Lake, died at his home October 14, after a long sickness.

Mr. Riker operated a shoe repair shop for many years. Most of his life was spent in and around Webberville.

Funeral services were conducted from the Gorsline Brothers funeral home, Williamston, Friday. Rev. Bush officiated with burial in Webberville cemetery. Pallbearers were Harry Silsby, Tracy Alchin, Frank Oesterle, Harry Snoke, M. J. Briggs and Russell Briggs.

Mr. Riker is survived by a sister, Mrs. Belle Sherman of Webberville, and other relatives.

Floyd LeMunyon Dies at His Home

Floyd LeMunyon died last Friday at his home. He was born in Bennington township, near Perry, June 18, 1874. He had been sick a long time.

He and his wife, Mattie, moved to the present home 57 years ago. He was forced to give up farming a few years ago due to sickness.

Besides the widow, he is survived by 2 daughters, Mrs. Edith Dingman of Webberville and Mrs. Edna Horsington of Fowlerville; 12 grandchildren; and 24 great-grandchildren.

Funeral services were conducted from the Liverance funeral home, Fowlerville, Monday at 2 o'clock with Rev. Charles Rodway officiating. Burial was in the Fowlerville cemetery.

Pallbearers were grandchildren, Clesson Dingman, Jr., Jerome Dingman, William Lodd, James Brown, Joseph Campbell and Lyle Albright.

A son, Brian Dale, was born to Mr. and Mrs. Dale Barbour October 7. Mrs. Barbour is the former Sandra Smith.

Carol Monroe, daughter of Mr. and Mrs. Ernest Monroe, underwent a major operation at Sparrow hospital last Monday.

Vera Novak Dies in Boyne City

Word was received here of the death of Vera VanRiper Novak of Boyne City. She spent her girlhood days in Webberville. Services were conducted October 8 at Union City. She was the daughter of J. D. VanRiper, a former merchant of Webberville.

WSCS Observes 15th Anniversary

W. S. C. S. met at the home of Mrs. Millie Jasdofer last Thursday to celebrate the 15th birthday anniversary of the society. The first president, Nora McComb, and the charter members were honored.

The luncheon table was decorated with a 3-tiered birthday cake decorated in yellow and blue with white candles representing the number of years each president had presided.

During the program the words "Happy Birthday" were spelled with each letter representing some phase of the Bible and the purpose of the society. As each charter member was called upon she was presented with a small mum. Each was asked to tell of the various offices of the society in which they had served.

The committee in charge consisted of Mrs. Jane Hodge and Mrs. Mabel Nichols. It was decided at the meeting that the World Day of Prayer be at the Methodist church Tuesday, October 25, at 2 o'clock. October 21 is the date of the public smorgasbord and bazaar.

Mr. and Mrs. Ronald Parker and Mr. and Mrs. David Lillywhite of Mason spent part of last week with the former's son and daughter-in-law, Mr. and Mrs. Wendell Parker, in Elizabethtown, Kentucky.

Mrs. Kenneth Case has returned home following a major operation.

Mr. and Mrs. Frank Schmidt entertained their Sunday school class last Friday night.

Mr. and Mrs. Tom Newton and Mrs. Edna Griswold returned home from their vacation in the Upper Peninsula last Monday.

Many TV comedians are better off.

Fabulous '56 Pontiac

INTRODUCING A BIG AND VITAL GENERAL MOTORS "AUTOMOTIVE FIRST"!

A new Strato-Flight Hydra-Matic — coupled with Pontiac's 227-h.p. Strato-Streak V-8 — results in performance so new and dramatic it must be experienced to be believed

With all that's newest in glamour—*and all that's greatest in "go"*—the fabulous new Pontiac for 1956 now awaits your hands on the wheel.

And driving it will be the biggest thrill in all your motoring experience . . . because this car is *really* loaded!

The big and vital General Motors "First", which heads its long list of look-ahead features, couples the two most advanced high-performance developments in the industry:

1. A completely new big-bore Strato-Streak V-8 that puts 227 blazing horsepower at your toe-tip.

2. An all-new Strato-Flight Hydra-Matic that delivers this terrific "go" with a smooth surge of power at any speed.*

You now sweep swiftly from take-off to top performance with the silent ease of a sailplane.

You slow down for traffic, speed up for passing, or gun for a high hill with the changing pressure of your toe on the accelerator the only sign of effort.

You may have had it smooth before—but never like this! It literally must be experienced to be believed.

That's plenty—but there's much more to make this a date to be long remembered.

There's smart, new beauty and luxury for America's most distinctive car . . . the safety of big brakes . . . the security of a smooth new ride and sure-footed cornering.

There are many, many other things which mark this beauty as the glamorous pattern for tomorrow's cars. But come in and see for yourself. Take a long look at the six luxurious new Four-door and Two-door Catalina hardtops. Sample, in person, the fabulous results of the great General Motors "First".

Sure as you enjoy thrilling action, here's your next car!

**Optional at extra cost.*

SEE AND DRIVE IT—ON DISPLAY TOMORROW!

Howard Pontiac

1340 S. Jefferson Mason

Social Events and Personals

Newlyweds Are on Canadian Honeymoon

Honeymooning in Canada are Mr. and Mrs. Bernard Lynn Hope. The couple exchanged nuptial vows Saturday morning, October 15, in Mason St. James Catholic church. Rev. Fr. Paul DeRose, pastor of the church, officiated at the 9 o'clock double-ring rites witnessed by 250 guests. Francis Pat Kelley sang the Wedding Mass.

The bride is the former Marlene Margaret McDonald, daughter of Mr. and Mrs. Edward McDonald. The bridegroom's parents are Arthur Hope of Monroe and Mrs. Tony Sylva of Hayward, California. For her daughter's wedding, Mrs. McDonald donned a black corded crepe dress with pink accessories. Pink roses made up her corsage.

A waltz-length gown fashioned with a tiered skirt of nylon tulle was chosen by the bride for her nuptials. The embroidered nylon waist was finished with a Queen Anne collar, and long sleeves extended to points over the wrists. An embroidered nylon apron was a feature of the full nylon skirt. She wore a crown of pearls and nylon scalloped net. White roses made up the bride's bouquet.

Mrs. Vernon Hodge of Webberville served as her sister's matron of honor. She donned a frock of forest green crystalette with matching hat and shoes. Her flowers consisted of bronze and gold mums.

Miss Joanne Irrer of Portland and Mrs. Norman Dolbee of Mason, sister of the bride, for their duties as bridesmaids, wore dresses of bronze and gold crystalette with matching accessories. They carried arrangements of gold and bronze mums. Martha Ann Moriarty of Portland as flower girl. She wore a printed white nylon frock with forest green sash.

Kenneth Hope, of Holt, brother of the bridegroom, was best man. Gail Lott and Norman Pearce both of Holt ushered the guests to their pews.

Breakfast Follows Ceremony

Members of the wedding party and immediate families attended a breakfast in the church parlors immediately following the ceremony. Mrs. Fred Fillinghan and daughter, Mrs. Dee Glasscock, served.

A reception at the Local 650 union hall in Lansing honored the couple later in the day. Vernon Hodge and his orchestra provided music for the occasion. Flowers decorated the hall. Wedding cake, bell-centered ice cream, coffee and punch were served by Miss Joanne Moriarty of Portland and Miss Judy Heathman. Mrs. Hodge presided at the guest register.

MRS. BERNARD LYNN HOPE

For going away, the bride changed to a brown tweed suit with beige accessories. She is a graduate of Mason high school and has been employed by the State Social Welfare commission. The bridegroom graduated from Holt high school and Central Michigan college at Mt. Pleasant. He works for Capitol City Paint Co., Lansing.

Upon returning from their Canadian trip, the newlyweds will reside at 1193 West St. Joseph in Lansing.

Party Honors Nine-Year Old

Rosemary Kosier was honored on her ninth birthday anniversary Friday evening after the Howell-Mason football game, at the home of her grandparents, Mr. and Mrs. Emmett Huber.

Guests were Mr. and Mrs. Albert Penner of Lansing, Gerry Kosier of Perry and Mr. and Mrs. Winfield Fell, Jr., and family and Rosemary's parents, Mr. and Mrs. Lovern Kosier, and John.

Ice cream and birthday cake were served for refreshments.

PAST CHIEFS VIEW SLIDES

Eight members of the Past Chiefs club met Monday at 6:30 p. m. with Mrs. Maurice Rickly for a potluck supper. Mrs. Rickly showed slides of their recent Hawaiian trip.

* * *

Mr. and Mrs. Robert Acheson spent Thursday in Flint visiting relatives and friends.

Rev. and Mrs. Paul Arnold and family visited Mr. Arnold's parents, Mr. and Mrs. W. C. Arnold at Dayton, Ohio, Thursday till Saturday.

Mr. and Mrs. F. A. Balderson spent the week end in Grand Rapids with Mr. and Mrs. Ed Meyers.

Mr. and Mrs. Clayton Swift called on her grandmother, Mrs. E. J. Barkway, Sunday. Sunday evening dinner guests were her son-in-law and daughter, Mr. and Mrs. Arthur K. Bunker of Hastings.

Mrs. Elizabeth Brady, Miss Bernardette Brady, Edward Brady and daughter, Margaret Ann, all of Stockbridge, were Sunday dinner guests of Mr. and Mrs. Justin Brady.

Mrs. Bessie Walters spent Sunday with her son, Joy Brown, and family of Lansing.

Mr. and Mrs. Thomas E. Stolz and son returned last Thursday from a 2 weeks vacation in Greeley, Colorado, where they visited her parents, Mr. and Mrs. John Weber.

Mr. and Mrs. Frank Church of Williamston entertained at a birthday party honoring Mrs. Roger Church and Ronda Church, daughter of Mr. and Mrs. Roland Church, Sunday.

Mrs. O. S. Clipper is visiting her brother, Arthur Holliday, in Detroit this week.

Mr. and Mrs. A. J. Betcher, Donna and Melody visited Mr. and Mrs. Delbert Green in Liberty Center, Ohio, Sunday.

Mrs. William Schuring and daughter, Patricia Ann, of Portage spent a few days last week with her parents, Mr. and Mrs. James H. Vander Ven. William Schuring and Mr. and Mrs. Marvin Vander Ven of Portage called Friday evening and they all attended the Michigan State-Notre Dame football game in East Lansing Saturday. The Schurings and the Vander Vens returned to Portage Saturday evening.

Mr. and Mrs. Russell A. Birkett spent Sunday in Lansing with Mr. and Mrs. Dale Peasley.

Mr. and Mrs. C. A. Bushnell have returned from a vacation in Pennsylvania, Maryland, Virginia and West Virginia. They visited many historic sights in the eastern states. They also called on friends and relatives in Pennsylvania. Mr. and Mrs. Howard Emery of Altoona, Pennsylvania, accompanied them on the trip.

Mr. and Mrs. Ray Perkins entertained Mr. and Mrs. Floyd Sheffield and Janet of Detroit Sunday. John Jardine and Cliff Patterson of Forest, Ontario, visited the Perkins family Thursday and Friday.

Mrs. Kenneth Laberteaux and children of Hastings had dinner with Mr. and Mrs. William Peek and family Sunday.

Maurice Peek of Port Huron spent several days last week with his mother, Mrs. Harry Peek.

Mr. and Mrs. Leslie B. Palmer attended the national convention for postmasters in Detroit last week.

MRS. ROBBINS HEADS GROUP

Mrs. R. R. Robbins has been elected president of the Ingham County Chiropractic auxiliary. Election was staged Thursday at the home of Mrs. Leo Egan of Lansing.

* * *

Bert Collins Observes His 90th Birthday

Mr. and Mrs. Mike Pekrul of Holt entertained last Wednesday at a party honoring Bert Collins on his 90th birthday anniversary.

Guests included Mr. and Mrs. M. B. Collins and family and Gladys Collins of Aurelius, Mr. and Mrs. Merlin Hutchinson of Lansing, Miss Mary Ann Ellis of Holt and Mr. and Mrs. John Collins of Mason.

All of Mr. Collins' children were present except the eldest son, Harold, who lives in Tucson, Arizona. He surprised his father with a long distance call and wished him a happy birthday. The Collins children talked with their grandfather. Mike Pekrul of Alma called his grandfather also.

Mr. Collins has spent most of his life at his home southwest of Aurelius on Bond road. During the winter he stays at his home in Florida.

At the close of a social evening, Mrs. Pekrul served refreshments and pictures were taken.

* * *

Hinkleys Observe 25th Anniversary

Mr. and Mrs. Neil Hinkley of Lansing welcomed 100 guests at an open house last Tuesday honoring their silver wedding anniversary.

Mrs. Alice Sharkey of Jackson and Mrs. Mame Campbell and Ralph Hinkley of Mason, sisters and brother of Mr. Hinkley, assisted in the afternoon observance. During the evening, Mrs. H. J. Bartley, sister of Mrs. Hinkley, and Miss Miriam Longyear, matron of honor and bridesmaid, respectively, at the wedding assisted in serving.

Yellow roses and candles centered the lace-covered table and bouquets of gladioli and asters were placed through the Hinkley home. The couple received many lovely gifts.

Mrs. Hinkley greeted her guests in an orchid velvet gown. She wore a corsage of yellow roses.

* * *

Mr. and Mrs. Walter E. Zimmer are attending the grand chapter of Masonic lodge in Detroit and will visit their son-in-law and daughter, Mr. and Mrs. Edmond Millard, of Britton.

Miss Judy Smith of Lansing visited Mr. and Mrs. William H. Willis Friday night and Saturday.

Mr. and Mrs. Elwin R. Wiley and son and a nephew, David Parisian, spent the week end in Temple at their cabin. Mr. and Mrs. Charles Wiley visited them Sunday.

Mr. and Mrs. Frank Junior Hammond and son of Flushing, Mr. and Mrs. George Champagne and daughter and Mrs. Oscar Lee and children of Lansing were dinner guests of Mr. and Mrs. Frank Wythe Sunday.

Mr. and Mrs. G. Blair Hiser of Chicago visited Mr. and Mrs. Lyle Oesterle last week end to attend the baptism of the Oesterles' youngest son, Bruce, and to help celebrate the third birthday anniversary of the oldest son, Brian. Rev. Paul L. Arnold baptized Bruce at worship services in the Presbyterian church Sunday morning.

Mr. and Mrs. Ivan Heincelman visited Mrs. Heincelman's father, Emil Ashfal, of Grass Lake Tuesday.

Mr. and Mrs. Frank McCowan of Lansing and W. E. C. McCowan visited Mr. and Mrs. Louis Hekhuis of Grand Haven Sunday.

Mr. and Mrs. James Maclam and Jimmy have returned to Hutchinson, Kansas, where Mr. Maclam is stationed in the navy. The Maclams stayed with his mother, Mrs. Maude Maclam, for a few days last week. Mrs. Maude Maclam visited Mr. and Mrs. Curtis Smith of Eaton Rapids for 2 weeks recently.

Wilma Kay Carl spent the week end with her grandparents, Mr. and Mrs. George Burgess.

Christine, Connie and Elaine Galbreath of Stockbridge stayed with their grandmother, Mrs. Ray Cavender, over the week end.

Art Webster of Williamston and Mr. and Mrs. George Helbig and children had Sunday dinner with Mr. and Mrs. Ludell Cheney and family.

Violet Gumm of Manton is staying with Mr. and Mrs. Jesse Loudenslager this week.

Mr. and Mrs. Walter Meier of Grand Ledge called on Mrs. Fred Lietzke Sunday.

Mr. and Mrs. Claude Laws spent Sunday with Mr. and Mrs. O. C. Seyfried of Lansing and had dinner with them.

Mr. and Mrs. Fred Peterson and Mrs. Iva Peterson visited Mr. and Mrs. Fred Peterson of Jackson Sunday.

Mr.-Mrs. Lewis Hart Mark 50th Wedding Anniversary

Mr. and Mrs. Lewis Hart of Felt Plains received congratulations from 85 friends and relatives at the Hart home, 3660 Meridian road, Sunday at an open house observing their 50th wedding anniversary. The Harts' son and daughter-in-law, Mr. and Mrs. Norris Hart, planned the affair.

Mr. and Mrs. Hart were married October 18, 1905, at Mason Presbyterian church by Rev. C. S. Zimmerman. They lived in Jackson 29 years, during which time Mr. Hart worked 26 years for Nickerbocker & Co. The remainder of their married life has been spent in the Felt Plains district. Besides the son, Norris, they have 2 granddaughters, Phyllis and Alice Hart.

Floral bouquets, gold and white streamers and white bells decorated the rooms and tables of the Hart home for the event. Mrs. Fred Ruthig, Mrs. Raymond Walker and Mrs. Hart's aunt, Mrs. Lela Archer, served ice cream, dark cake, tea and coffee. Mrs. Elmo Samson cut and served the 4-tiered wedding cake decorated in gold and white. Miss Phyllis Hart presided at the guest register.

The honored couple received many lovely gifts from friends and relatives who attended from Lancaster, Pennsylvania; Jackson, Lansing, Leslie, Onondaga and Mason.

MISS KATHLEEN L. CURTIS, daughter of Mr. and Mrs. Loris B. Curtis, Mason, is a service club recreation director with the army's special services staff in Nurnburg, Germany. Special service workers provide entertainment and recreation for armed forces personnel. Miss Curtis was graduated in 1953 from Principia college in Elsah, Ill., and was a social director at Evansville (Ind.) college.

* * *

Birthday Dinner Honors Brothers

Lester and Larry Dayton of Leslie were guests of honor at a dinner Saturday evening at the home of their uncle and aunt, Mr. and Mrs. Lawrence Whiting, and family. The occasion observed their 14th and 13th birthday anniversaries, respectively.

Guests at the dinner included the boys' mother, Mrs. Velmour Dayton, and grandparents, Mr. and Mrs. Clarence Sherwood. Mrs. Whiting served a ham dinner with birthday cake as dessert.

* * *

NUPTIAL VOWS ARE SPOKEN

Mrs. Harriett Campbell of Lansing and Earl Parker of Mason exchanged their nuptial vows Saturday evening before Justice of the Peace Roy Adams. Mr. and Mrs. Harold Darrow attended the couple.

* * *

Mrs. Roy Post returned Monday from a 3 months vacation visiting relatives in St. Louis and Battle Creek. She is making her home with Mr. and Mrs. George Post.

Mr. and Mrs. Ed Ferris and Dr. and Mrs. R. R. Robbins attended the University of Michigan-Northwestern football game in Ann Arbor Saturday.

Mrs. C. C. Hill of Nashville, Tennessee, is visiting her son-in-law and daughter, Mr. and Mrs. Paul Richards, formerly of Nashville.

Mr. and Mrs. Richard Mills, accompanied by Mr. and Mrs. Nelson Brown, drove to Ann Arbor and Dearborn Sunday, to take Keitha Mills to Dearborn and Eleanor Elliott to Ann Arbor. Miss Mills, a student nurse at St. Lawrence hospital, is on assignment to St. Joseph's Retreat at Dearborn, caring for mental patients there. Miss Elliott is a student at the University of Michigan.

Mr. and Mrs. John Kelly returned to their home at Houghton Lake Monday after a visit with Mason friends. They expected to return Thursday for opening of the bird-hunting season. They plan to leave for Florida early in November.

Mr. and Mrs. Raymond Underwood and sons and Mr. and Mrs. Clyde Underwood spent the week end at their cottage at Blue Gill lake.

Mr. and Mrs. Edward Rindfleisch of Lansing entertained Mr. and Mrs. Lloyd Taedtey at dinner Sunday. Mr. and Mrs. Carl Fuller of Plymouth are spending a few days with the Taedteys.

Mr. and Mrs. A. G. Spenny spent last week end at their cabin on St. Martin's Point in the Upper Peninsula. Nellie and Bette Riggs of Stockbridge accompanied them.

Mr. and Mrs. B. A. Foster and Ramona of Gibsonburg, Ohio, visited Mrs. C. F. Shultz and Mrs. E. C. Arnold Sunday.

Mrs. Rex W. Laws of Los Angeles, California, is spending the week with Mrs. H. J. Bond.

Neighbors Give Farewell Party At Grange Hall

Mrs. Ella King and Mr. and Mrs. Robert Foreman and daughters were honor guests at a farewell party at the Grange hall Wednesday night of last week. Mrs. Harry Rindfleisch, Mrs. Frank Church and Mrs. Berton Johnson were hostesses. The Foremans are leaving for Adrian where Mr. Foreman will be manager of the Lenawee county farm and Mrs. Foreman will be matron at the county hospital. Mrs. King will make her home with her sister, Mrs. Cora Bartlett of Mason. The Foremans have been operating Mrs. King's farm. Mrs. Foreman has been on the staff at the Ingham County hospital.

There was a potluck supper at 7:30. Mrs. Rindfleisch presided at the program which followed. Mrs. Harold Glynn led in group singing. Shirley and Dale Glynn played accordion selections. Jim Lyon appeared in 2 tap dances. Rexine Glynn and Nita Church sang duets. Shirley and Dale Glynn gave a skit. Montelle, Mary Jane and Neil Emerson sang as a trio.

A black leather bag with glove clasp, white gloves and a handkerchief were presented to Mrs. King by Mrs. George Frost, while Harold Glynn made the presentation to the Foreman family, giving them a waffle iron with sandwich attachment. The 2 families were also presented with a beautifully decorated cake. Guest books were in charge of Miss Shirley Church.

Bob Carroll Entertains at Hayride, Dance

Eleven friends of Bob Carroll attended a fall party at the Carroll home last Friday evening. Bob is the son of Mr. and Mrs. John H. Carroll. Following a hayride, the young people played games and danced in the barn.

Those present were Sally Schofield, Helen Swaim, Carol Cheney, Nancy Smith, Eleanor Dart, Sharon Rich, Douglas Dancer, Charles Post, Bob Cooper, Jon Twork and Bob Dafoe.

Fall foliage and pumpkins decorated the Carroll barn for the event. Bob served refreshments of cider and doughnuts.

* * *

Extension Clubs

Mason No. 1

Mason Extension Club No. 1 will meet with Mrs. Grover Akers, Sr., Thursday, October 27, for an all-day meeting. Christmas workshop will be the lesson and a potluck dinner will be served at noon.

Bell Oak

Bell Oak extension group met Friday afternoon at the home of Mrs. Winnie Perkins. Mrs. Perkins, president, conducted the business meeting, which was attended by 11 members and 2 visitors.

Leaders, Mrs. Mabel Jorgensen and Mrs. Ruth LaRowe, gave demonstrations on the Christmas workshop. Some members made artificial flowers from milk weed pods while others started bracelets of copper wire.

Mrs. Perkins served refreshments at the close of the meeting. The next meeting will be with Mrs. Blanche Fulton in November.

* * *

PATRIOTIC CLUB MEETS

Mrs. Carey Whipple entertained 20 members of the Patriotic club at a chicken dinner Friday. The group celebrated the birthday anniversaries of Mrs. Cordie Francisco and Mrs. Whipple. A business meeting and social hour followed the dinner.

* * *

Mr. and Mrs. Bert Wasper attended the 50th wedding anniversary party for Mr. and Mrs. Lewis Hart of Felt Plains Sunday. The Waspers called on Mr. and Mrs. Will Coy of Owosso Monday.

Mr. and Mrs. Rex Whipple and son, Mr. and Mrs. Robert Whipple and son and Mr. and Mrs. Richard Gloden and family, all of Lansing, and Mr. and Mrs. Ted Whipple and son of St. Johns were Sunday guests of Mr. and Mrs. Carey Whipple.

OPEN HOUSE IS PLANNED

Mr. and Mrs. William T. Carr, formerly of Wheatfield and White Oak, will have an open house for their friends and relatives on Sunday, October 23, from 2-5 p. m. The occasion will be in observance of the Carrs' 50th wedding anniversary and will take place at the home of Mr. and Mrs. Delmar Carr, 4075 East Dansville road in White Oak. Mr. and Mrs. Carr were married there 50 years ago and now reside at 720 Irvington, Lansing.

* * *

Farm Bureau Women To Meet in Okemos

Farm Bureau Women of Ingham county will stage their rural-urban meeting at the Odd Fellow hall in Okemos, October 25. Fifty women are expected as guests. Chicken dinner will be served at one o'clock.

For the program a panel of 4 women will discuss the following types of farming: Mrs. Joseph Wilkinson, livestock; Mrs. C. R. Benner, fruit; Mrs. Chellis Hall, dairy; and Mrs. Kenneth Myers, general.

Miss Elaine Cronkright will sing 2 numbers. Those attending are to contact Mrs. Lewis Wieland, Route 4, Mason, by October 20.

* * *

Mr. and Mrs. W. J. McIquham visited Mr. and Mrs. LeRoy Solem of Owosso Sunday.

Surprise Party Is Given for Christy Snyder

Christy Snyder was surprised on her sixth birthday anniversary at a party given by her parents, Mr. and Mrs. A. J. Snyder, Saturday afternoon at the Snyder home.

Eighteen boys and girls played Pinky Lee games and scramble with prizes going to Maryann Snook, Gary Potter, Roberta Senski, Patty Jo Morlock and Barbara Scheffer.

Christy opened her many nice gifts after which Mrs. Snyder served refreshments from a Halloween decorated buffet table.

* * *

Mr. and Mrs. Stanley Davis, Gordon and Dickie and Mr. and Mrs. Glenn Snyder and Linda, all of Holt, were Sunday afternoon callers of Mrs. Clara Whipple.

Mr. and Mrs. George Post attended the football game at Ann Arbor Saturday and visited their daughter, Judy, who is attending University of Michigan.

Mr. and Mrs. Harry Kosler and family of Lansing and Mr. and Mrs. Lovern Kosler and family attended the wedding reception in Toledo, Ohio, Saturday for Mr. and Mrs. McMillan Kosler, newlyweds. The latter is the former Helen Ohlman of Toledo.

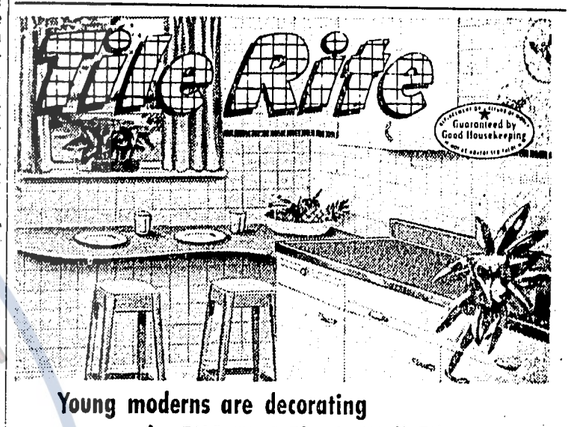

Young moderns are decorating the TILE-RITE Plastic Wall Tile way!

For color... lustrous shades, in new combinations with matching or contrasting trims, stay bright and clear indefinitely.

For convenience... easy to keep clean and shining; stays new-looking with a minimum of care.

For economy... simple installation reduces expensive labor. There's no maintenance or refinishing expense to add to future costs!

Come in today for a free demonstration and estimate on complete job. No obligation, of course!

Ball-Dunn

Home Furnishings

124 E. Ash Phone OR 7-0231

I dreamed I looked lovelier in every new fashion...thanks to

maidenform's®

Chansonette

Attention! Curves ahead! Every smart new fashion this season calls for a molded, youthfully-rounded silhouette . . . the silhouette that can be yours when you wear Maidenform's fabulous Chansonette*. The circular stitching rounds you beautifully . . . spoked-center cups add just the right accentuation for new close-fitting fashions. See Chansonette today, in your favorite fabrics ...from 2.00

THE DANCER CO.

We Give Gold Stamps Open Fridays Till 9

It's Old Store Round-Up Time

BUY YOUR NEW GAS RANGE NOW AND SAVE

GET AN EXTRA BIG TRADE-IN for your old stove! SEE YOUR GAS RANGE DEALER NOW

LOOK TO GAS for the smartest automatic ranges money can buy

FREE

VALUABLE MIRRO... with every GAS Range purchased during this sale

Griddle-Grill

Ideal for Steaks, Chops, Hamburgers, Griddle Cakes

Williamston

W. T. Cromley Is Installed in Grand Chapter

Three local people were installed in state offices of the grand chapter of Michigan O. E. S. which met in the annual sessions last week in Grand Rapids. W. T. Cromley, who has been an elective officer of the grand chapter for the past 2 years, was elected and installed Thursday to the office of worthy grand patron. Cromley is a past patron of the Williamston chapter and is a member of the local Masonic lodge, council and chapter.

Mrs. Cromley received the honor of an appointment from the grand chapter and was installed as special grand page. Mrs. Marc Traver was installed as grand chaplain of the grand chapter. Mrs. Traver has served this past year as president of the Ingham County Association and is a past matron of the Williamston chapter.

Those who attended the sessions last week were delegates Mrs. Gladys Wylie, Mr. and Mrs. L. B. Vaughan and Mr. and Mrs. Bradford Cole. Others attending were Mr. and Mrs. Tom Cromley and family, Mr. and Mrs. Marc Traver, Miss Sandra Traver, Mr. and Mrs. Richard Traver, Mrs. Henrietta Messenger, Mr. and Mrs. Clayton Porter, Mrs. Caroline Lightfoot, Mr. and Mrs. Gilbert Putman and Mrs. Marie Turner.

Band Goes to Ann Arbor

Williamston high school senior band with director, Herbert Peters, boarded school buses Saturday morning at 5:45 to go to Ann Arbor to attend the 7th annual high school band day. Chaperons attending with the band were Mr. and Mrs. Richard Haskill and Mr. and Mrs. Herbert Peters.

Fred Minch Resigns From Police Post

Fred Minch, chief of police of Williamston for the past 5½ years has tendered his resignation to the city council which was effective October 15. He followed Clare LaFerier as police chief in 1949. He has no definite plans for the future.

John Bartkowiak has been appointed by the city council to replace Minch as police chief. Bartkowiak and his family came here in 1945 and since June, 1952, he has been active on the police force. They moved here from Dearborn where he was a member of the police force for 21 years, retiring in August, 1944, as inspector.

Prior to that he had served on the Detroit police force for 1½ years and in 1918 was with the Flint police department. He was a member of the 125th Infantry in World War I and became interested in police work after his discharge from the service.

Mr. and Mrs. John E. Kline of Grosse Pointe Farms visited their daughter, Mrs. C. B. Smith, Jr., and family over the week end.

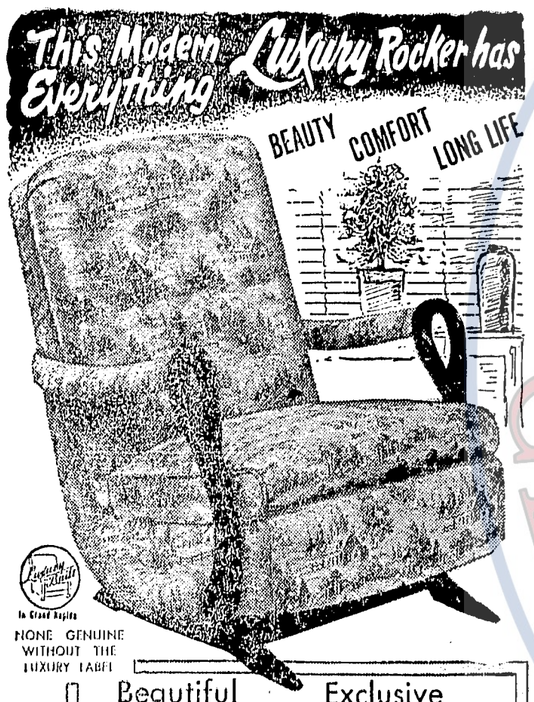

NONE GENUINE WITHOUT THE LUXURY LABEL

Beautiful Exclusive
LUXURY Countryside Tapestry
GOODYEAR Airfoam Cushion
6" thick from exclusive LUXURY molds
5-YEAR WARRANTY BOND

Ball Dunn
HOME FURNISHINGS

Shareholders Vote Merger

Negotiations were made last week by the Peoples State bank of Williamston for the purchase of the Farmers State bank of Webberville. At a special meeting of the shareholders of the Webberville bank September 29 it was voted to sell their banking business to the Williamston bank after details have been worked out.

Approval has been obtained from the State Banking department, Federal Reserve Bank and Federal Deposit Insurance corporation concerning this merger.

The Peoples State bank will increase its capital from $100,000 to $150,000. This action was approved by a special meeting of the shareholders September 15.

Assets of the Webberville bank will be purchased and the deposit liability assumed by the Williamston bank. Banking service will be continued in Webberville by Peoples State bank through permission of the bank's supervisory authorities to establish a branch office in Webberville. The present office of Farmers State bank will be used.

Directors of Peoples State bank of Williamston are C. A. Gorsline, D. H. Gorsline, C. W. Hayward, Dr. O. S. Hendren, Lyle W. Kitchen, Walter C. Oesterle, Wayne W. Runciman and G. B. Jackson.

Officers of the bank are: President, C. A. Gorsline; vice-president, C. W. Hayward; executive vice-president, G. B. Jackson; cashier, Allen Liverance; and assistant cashiers, Mrs. Virginia Wright, Mrs. Sarah Hughes and Gordon Fisher. In addition to the officers, the bank staff includes Mrs. June Backstahler, Miss Betty Bowen, Mrs. Donna Gale, Mrs. Alice Eifert and Mrs. Helen Head.

The Webberville office of the bank will be staffed by Mrs. Sarah Hughes and Gordon Fisher.

Merging of the 2 banks' assets became effective at the close of business October 15, 1955. The total assets of the new bank will be about $4,300,000.

Chest Officers Are Selected

Williamston Community Chest is underway this month. The council has as its members Harold Larson, president; Hirtus E. Alles, secretary-treasurer; and Mrs. Lula Howarth, Mrs. Emily Frost, Mrs. Leona Hill, Mrs. Ida Dmochowski and Paul Gibbs, directors.

There was a meeting of representatives of the town's organizations on Thursday of last week. They are: Beta Sigma Phi sorority, Mrs. Jean Zemke, Mrs. Frances Ball, Mrs. Delores Fate and Mrs. Marge Patterson; Junior Child Study club, Mrs. Glendora Bixby; Senior Child Study club, Mrs. Paul Gibbs; Chamber of Commerce, Arnold Prine; Williamston Women's club, Mrs. John Stephans; Methodist Men's club, Wayne Beatty; Kiwanis club, H. D. Gorsline; Ladies Baptist Union, Mrs. Duane Hall; Blue Star Mothers, Mrs. Vivian Merrifield; and V. F. W. Auxiliary, Mrs. Ruth Eaton.

Mr. and Mrs. Weldon Johnson are the parents of a daughter, Sharon Beth, born Friday, October 14, at Sparrow hospital, Lansing.

Tom Casteel, assessor of the city of Williamston for the past 2 years, has resigned his position because of the pressing of business. He is a contractor and builder associated with Wayne Ahern.

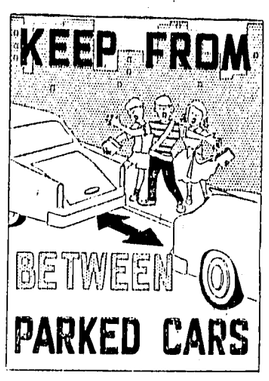

Club Sponsors Bake Sale

Mothers club of Hart school will sponsor a baked goods sale at Wygants market on South Putman street, Saturday, October 22. A feature of this sale will be their homemade bread and rolls. The proceeds of the sale will be used toward the purchase of a TV set to be presented to the 2 polio patients, Joe and Kay Kleiver, who are still at the hospital and are expected home soon.

Bunker Hill

Sandra Winchell

Mr. and Mrs. Richard Nott and family of Jackson spent Sunday with Mr. and Mrs. James McCann and Linda.

Charles Ulrey and Theron Patterson went to Chicago with the F. F. A. boys of Leslie recently.

Mr. and Mrs. Kermit Craft and family spent Sunday with Mrs. Craft's mother, Mrs. Elizabeth Jackson, of Jackson.

Mr. and Mrs. Ira Patterson of Delta, Ohio, visited Wednesday through Friday with Mr. and Mrs. Meredith Patterson.

Mr. and Mrs. Huey Craft entertained 16 guests in honor of Rena Craft's birthday anniversary. Games were played and refreshments were served. The guest of honor received many lovely gifts.

Mr. and Mrs. Howard Patterson of Chicago spent the week end with Mr. Patterson's parents, Mr. and Mrs. Meredith Patterson.

Mr. and Mrs. August Moeggenberg, David and Roselene and Mr. and Mrs. Cletus Moeggenberg of Shepard visited Mr. and Mrs. Henry Wilberding and family Sunday.

Mr. and Mrs. Meredith Patterson and Theron and Mr. and Mrs. Howard Patterson spent Sunday at Bell Oak with Mrs. Patterson's sister, Mrs. Dean Hull, at a family gathering. Mrs. Meredith Patterson and her father, Howard Prine, are leaving Tuesday morning for Florida. Mr. Prine will spend the winter there.

Elfreida Wilberding spent Monday afternoon with Wayne and Trudy Winchell.

Mr. and Mrs. Roland Hoopergarner and Judy of Grass Lake and Mr. and Mrs. Ray Sweet and family of Williamston visited Wednesday evening with the Meredith Pattersons.

Elfreda Wilberding visited Thursday with Mrs. Marcella Schaeffer's daughter.

Sharon, Ruthie and Carol Faulkner of Aurelius spent the week end with their grandparents, Mr. and Mrs. Tim McCann.

Wayne, Lester and Angela Wilberding, Henrietta Haltiner and Janet Olsen of Lansing went to Battle Creek to the Resurrection-St. Phillips game Saturday.

Sunday visitors of Mr. and Mrs. Walter Strange were Mr. and Mrs. Alexander Ferguson and Marion Ferguson of Harrison, Mrs. Helen Yockey of Jackson and Mr. and Mrs. Robert Shornay of Saginaw.

Spain was occupied by the Moslems for about 800 years—they built many forts and castles, of which the Alhambra is perhaps the best known.

Wheatfield Center

Mrs. Erma Johnson

Mrs. R. B. Frost, chairman of Community Chest drive for the southern half of Wheatfield has announced her workers. They are Mrs. George VanDemark, Mrs. Norman Smalley, Mrs. Kenneth Myers, Mrs. Richard Traver and Mrs. Jim Call for the southeast quarter and Mrs. Harold Glynn, Mrs. Lester Warner, Mrs. Floyd Bachus, Mrs. Jessie Sherwood, Mrs. Dick Bowne, Miss Magdalene Squires and Mrs. Nellie Blanchard for southwest quarter. Collections will start October 25.

Mr. and Mrs. R. B. Frost were dinner guests of Mr. and Mrs. Ed Waterstradt Sunday.

Mr. and Mrs. Berton Johnson, Allan and Jean were guests of Mr. and Mrs. Bill Dyer in Okemos Saturday evening. The occasion honored the birthdays of Erma Johnson and Harold Curtis. Those present were Elva Fulton, Mr. and Mrs. Burton Botsford, Mr. and Mrs. Dick Dunsmore, Dorothy and Barbara, Mr. and Mrs. Dave McKinley and Mr. and Mrs. Harold Curtis. The evening was spent watching television, visiting and looking at movies of Japan and the Johnson-Curtis wedding shown by Harold Curtis. The hostess served a lunch of potato salad, cranberries, fruit salad, vegetable plate, sandwiches, potato chips, coffee, ice cream and cake. A beautifully decorated cake centered the table, along with a fall centerpiece. The honored couple received many gifts.

Mr. and Mrs. George Van Demark and family were dinner guests of Mr. and Mrs. Norman Green and children near Brighton Sunday.

Forty-eight attended the potluck supper on family night Friday at the church. An interesting program which centered around the American Indian was presented which included all the age groups, by the Young People.

Mr. and Mrs. Floyd Donal entertained Mrs. Minnie Backus over the week end. Sunday afternoon they all called on Mr. and Mrs. Max Scripture and Mr. and Mrs. Cecil Wemple.

Mrs. Olive Baldwin went home Sunday after spending the past few weeks with Mr. and Mrs. Dell Wolf.

Mrs. Berton Johnson and Mrs. Kenneth Myers attended leaders meeting in Williamston last Tuesday.

Mr. and Mrs. Fred Hines of Plymouth visited Mr. and Mrs. George Frost Sunday.

Grange voted to experiment on having its first meeting in month a business meeting and second meeting, social for awhile to see the response. First social meeting will be October 25 at 8:00 p. m. Families are invited. Those who attend are to take rolls and weiners for family.

Grange annual chicken pie supper and bazaar will be on Saturday evening, November 12 at their hall.

Mr. and Mrs. Bill Burke and children of Detroit were Sunday dinner guests of Mr. and Mrs. Berton Johnson, Allan and Jean.

South Aurelius and North Onondaga

Mrs. B. H. Field

Mrs. Cleyo Sanders entertained her Lansing bridge club Wednesday at a one o'clock luncheon. Prizes were won by Mrs. Glen Moryson, Mrs. John Englehart and Mrs. A. H. Scott.

Mr. and Mrs. Cleyo Sanders spent from Friday until Monday with their son, Jack, and wife at Saginaw.

Mr. and Mrs. Clarence Freer were recent guests of Mrs. Ora Olney of South Eaton.

Mrs. Mary Jo of Mason was a week end guest of Mr. and Mrs. John Powell.

Mr. and Mrs. Thomas Bunker of Jackson were Sunday dinner guests of Mr. and Mrs. B. H. Field.

Mrs. Candace Loughlin of Mason was a Sunday guest of her mother, Mrs. Lottie Lazell, at the Carl Warner home.

Mr. and Mrs. Anthony Goris and son-in-law and daughter, Mr. and Mrs. Dell Overbee of Jackson, were Sunday guests of Mr. and Mrs. Orbie Dolbee.

Church Notices

Wheatfield Methodist, Rev. C. E. Pollock, pastor. Morning worship 9:30 a. m. Mrs. Lester Warner and Carol sang and Miss Eliza Becker spoke for laymen's Sunday on early life of the church. Sunday school, 10:30 a. m.; Sunday evening services, 7:30 p. m.; prayer meeting Thursday, 8 p. m. at the church.

Stockbridge Baptist, James E. Lombard, pastor. 10:30 a. m., morning worship service; 11:35 a. m., church school; 7:15 p. m., Junior and Senior BYF, adult union; 8 p. m., evening service, Miss Mary Heiniger, missionary from the Belgian Congo will speak and show slides of her work; Thursday, 7 p. m., orchestra practice; 7:30 p. m., mid-week service; 8:30 p. m., choir practice; Friday, 7 p. m., Happy Hustlers class party in the church parlors, with a potluck supper.

COMING IN THE '56 OLDSMOBILES!
—A BRAND NEW CONCEPT IN AUTOMATIC TRANSMISSIONS!

NEW Jetaway
HYDRA-MATIC DRIVE

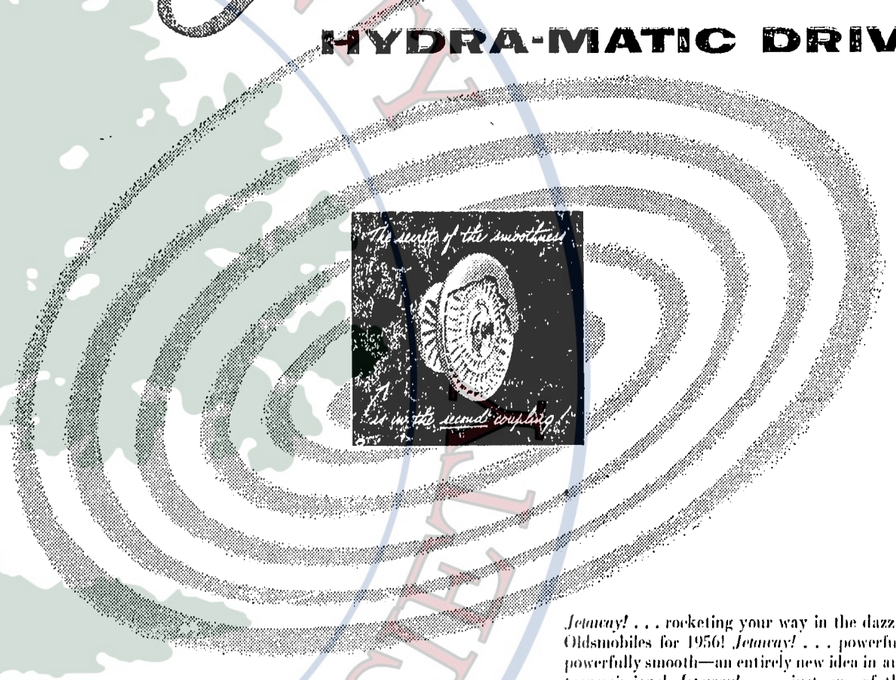

ALL THE Flow OF FLUID...
ALL THE Go OF GEARS!

Jetaway! . . . rocketing your way in the dazzling new Oldsmobiles for 1956! *Jetaway!* . . . powerfully new, powerfully smooth—an entirely new idea in automatic transmissions! *Jetaway!* . . . just one of the *many* major advancements you can count on in Olds for '56!

Oldsmobile's new Jetaway Hydra-Matic will bring you the smoothest, most wonderful driving ever!

Plus all the getaway and positive power—the economy and dependability that millions of Hydra-Matic owners know so well. *Just wait for Jetaway*...another "new Olds idea" on its way in the terrific '56 models!

Oh-h-h! those '56 OLDSMOBILES
Coming November 3rd

VISIT THE "ROCKET ROOM"... AT YOUR OLDSMOBILE DEALER'S!

McCarn Oldsmobile — 222 S. Cedar — Phone OR 7-9681

SAVE MORE AT DENSMORE'S

Open
9 to 9
Including Sundays

Barbecue King
A Real Treat
Chicken — Spareribs
Let us fix your barbecued chicken and spareribs. Hickory-Smoked — Barbecue Sauce — The flavor found only in the deep South.
Serve Hot or Cold
Chicken and Spareribs out of oven at 4 p. m. 7 days a week.
Civic Organizations
See us about roasting your meat for your dinners

Specials This Week End

IGA All-Purpose
FLOUR
25 Lb $1.89 with $1 in Handbill Coupons

Michigan
POTATOES
50 lb — 69c

KRAFT DINNERS 2 for 23c
Affy Tapples Carmel Apples Dipped in Nuts 10c
Beck's Apple Cider with jug 59c Gal.
Tokay Grapes LB 10c
McIntosh Apples US No. 1 4 LB 39c
Potted Plants 29c

See Our Handbill for Many, Many More Savings

Stockbridge News

Mrs. Helen Beeman

Classes Choose Their Officers

Classes in Stockbridge high school have organized and elected their officers for the year.

Members of the Student Council not elected in the spring have been chosen and the group is functioning.

Officers of the classes and their sponsors are: Seniors, Alan Cook, president; Paul Ramsdell, vice-president; Doris Katz, secretary; and Darlene Dixon, treasurer; juniors, Marlyn Liebeck, president; Paige Boocs, vice-president; Pat Kunzelman, secretary; and Marlyn Lytle, treasurer; sophomores, Francis Beckwith, president; Benny Pena, vice-president; Sherry Wisman, secretary; and Vonetta Harr, treasurer; freshmen, John Mason, president; Toni Mills, vice-president; Sarah Liming, secretary; and Gary Cornish, treasurer.

Class sponsors are Mr. Howlett and Mr. Julien, seniors; Mrs. Cronkhite and Mr. McClow, juniors; Mr. Prudon and Mr. Arnett, sophomores; and Mrs. Mitchell and Mr. Radowski, freshmen.

Student Council officers are Tom Robeson, president; Carolyn Robeson, vice-president; Marlyn Ashmore, secretary; Marie Jacobs, treasurer; representatives are Carolyn Robeson, Bill Smith and Marlyn Ashmore; 12th grade, Gary Smith, Skip Fredenburg and Marie Jacobs; 11th grade, Tony Jarrell and Carol Hannewald; 10th grade, Pat Long and Peggy Carpenter; 9th grade, Jerry Runciman; 8th grade, Dennis Barlington, 7th grade, Richard Howlett is student council advisor.

Justice Court

Fines paid before Justice Alva Beeman are as follows: Dean Reinhart Tipton, speeding, $22; Stuart Armstrong, Stockbridge, speeding, $17; Clarence Lilliard, Fowlerville, speeding, $17; Phillip Preston, Lansing, speeding, $12; Justin Burrows, Pontiac, speeding, $12; Adrian Hackworth, Eaton Rapids, disobeyed stop sign, $5; and James Powell, Stockbridge, speeding, $10.

Mrs. Fern Lentzinger of Cadillac is spending the week with her sisters Hazel Ostrander and Hattie Field and their families.

Mrs. Robert Wasson returned to her home Monday after being a patient at the Osteopathic hospital in Jackson.

Township Names Zoning Board

Stockbridge township board announced this week the appointment of a 4-man zoning board for the proposed zoning ordinance in that township. Daniel Steffey and Paul Stephens have been appointed to 4-year terms on the board and Duane Baldwin and Wendall Abbott have been appointed to 2-year terms. The zoning board plans to meet soon to commence work on the zoning ordinance in conformity with the resolution passed by the township board last month.

The following women attended the Southeast district meeting of Women's clubs at Jackson last week: Helen Malcho, Viola Williams, Emma Smith, Marie Sharp and May Bell Howlett.

Stockbridge band attended the band gathering at Ann Arbor last Saturday.

Guests of Mr. and Mrs. John Push and family Sunday were Mr. and Mrs. Wedsel Montgomery and family of Jackson, Mr. and Mrs. Silas Porter and family, and Pfc. Billy Montgomery.

Mr. and Mrs. Curtis White entertained last Tuesday night Mr. and Mrs. Harvey Swihart and Evelyn of North Manchester, Ind., and Marie White of East Lansing. They were called there because of the death of Mr. White's mother.

Earl Marshall was admitted to the V. A. hospital, Ann Arbor, for medical care.

Mr. and Mrs. Pat Griffin of Dearborn spent the week end with Dr. and Mrs. G. D. Culver.

Mr. and Mrs. Walter Barbour and family visited Mr. and Mrs. Elmer Schevalier at Brighton Sunday.

Mr. and Mrs. Harold Lantis went by plane to Miami, Fla., Friday to attend the National Retail Farm Equipment association convention. Mr. Lantis is one of the directors.

Mrs. Henry Baker and Cynthia of Northville, Betty Ostrander of Ypsilanti and Mr. and Mrs. Jack Ostrander and sons of Jackson spent Sunday with the Wilbur Ostranders.

Guests of Mr. and Mrs. Curtis White Sunday were Mr. and Mrs. Willard White and family, Mr. and Mrs. George White and family of East Lansing, A. E. White of Trenton, N. J., Albert White and Mrs. G. A. Nahstoll of Lansing, and Mr. and Mrs. Casper Glenn.

Pfc. Arthur Ray Cobb of Camp Edenton, North Carolina, spent the week end with his mother, Mrs. Irene Cobb.

Marz-Lehman Vows Are Said

Miss Irene Laura Lehman and Raymond Paul Marz exchanged their nuptial vows Friday evening in St. Jacobs Evangelical Lutheran church at Waterloo by Rev. Andrew Bloom. The bride is the daughter of Mrs. Paul Lehman and the bridegroom's parents are Mr. and Mrs. Harold Marz.

Given in marriage by her brother, Elmer E. Lehman, the bride wore a ballerina-length gown of nylon crystalette styled in princess lines with long sleeves of rosepoint lace. She carried a white orchid with stephanotis on a white prayer book.

Mrs. Louis Schumacher of Grass Lake was her sister's matron of honor and Doris Lehman, sister of the bride, served as bridesmaid. They wore ballerina-length gowns of white lace over lilac and aqua taffeta, respectively.

Ralph A. Marz acted as best man for his brother. Ushers were Wayne Lehman and Mr. Schumacher.

For their wedding trip to Washington, D. C., the bride donned an aqua wool dress with beige and white accessories. The couple will reside at 4240 Freiermuth road, Stockbridge. The bride is a graduate of Stockbridge school and Mr. Marz was graduated from Fraser high school. He served with the army in Korea.

Stockbridge Methodist, Rev. Gordon Arnold, pastor. Worship, 10:30 a. m.; church school, 11:40 a. m.; Intermediate Fellowship, 6:30 p. m.; Senior Fellowship, 7:30 p. m. Hayride for the Intermediate M. Y. F. begins at 7 p. m. next Saturday at the church. This will take the place of the regular Sunday evening meeting which is cancelled for next Sunday. The Senior M. Y. F. will meet Sunday as usual. World Order Sunday will be observed in the morning worship service. Recognition also will be given to the 10th anniversary of the United Nations. Willing Workers class will have a social evening Monday, October 24, 8 p. m. Contact officers for place of meeting. Commission on Education meets Tuesday, October 25, 8 p. m., at the church.

Stockbridge Presbyterian, Dr. F. G. Behner will use as his sermon theme next Sunday, Godly Models for Godly Living—Sarah.

Mr. and Mrs. Bill Meyer and family spent Sunday with Mr. and Mrs. Willard Morgan of Pinckney.

Mrs. Carl Richmond of White Oak called on Mrs. Grant Richmond and Mrs. Floyd Ward Friday.

Mr. and Mrs. Robert Rose and Mr. and Mrs. Ken Davis of Pinckney were in Grand Rapids Monday.

Mrs. Eva Paul spent several days the first of the week with her daughter, Mrs. Helen Tate, of Vandercook Lake.

Milton Martin of Crosswell and Guy Martin of Yale spent several days last week with Mr. and Mrs. Earl Rose.

Mrs. C. E. Ashmore visited over the week end with her daughter, Mrs. Ralph Breedon, and family at Jackson.

Mr. and Mrs. Ray Hardt with Mae Howlett and Jennie McGuffy of Jackson spent the week end with Mr. and Mrs. Cecil Fitz of Lapaz, Indiana.

Mr. and Mrs. Robert Gover and children were guests the forepart of last week with Mr. and Mrs. Jerry Deibel of Youngstown, Ohio.

Mr. and Mrs. Ted Faye entertained a group of neighbors Saturday evening of Derby neighborhood honoring Mr. and Mrs. Ruben Moeckel who have lived in that neighborhood a number of years but plan to move to town in the near future. The honor guests were presented a purse of money from the group.

Mrs. Norman Lovejoy and children of Napoleon spent Monday with her mother, Mrs. Earl Rose.

Mr. and Mrs. Cecil Hudkins and Mary Jean were Monday dinner guests of Mr. and Mrs. Ralph Breedon of Jackson.

Mr, and Mrs. William Glagg of Crabapple Lake were week end guests of Mr. and Mrs. Richard Ashmore.

Mrs. Francis Link and daughters, Arlene and Elizabeth, of Saginaw spent the week end with her sister, Mrs. Harold Ward, and family.

Mr. and Mrs. Gurn Dancer, Mr. and Mrs. Bill Dancer, Mr. and Mrs. John Dancer, Mr. and Mrs. Dan Sexton and Mr. and Mrs. Duane Baldwin attended the MSU-Notre Dame game Saturday.

Mr. and Mrs. Bill Kerns of Bellevue were week end guests of her parents, Mr. and Mrs. Harold Ward, and family.

Mrs. Vira Streets and daughter, Peggy, and granddaughter of Yale were recent visitors of the former's father, Fred Sommerfeldt, and also called on their aunt, Mrs. Lena Smith.

Mr. and Mrs. Pomrenke were dinner guess of Mr. and Mrs. Andor Lindberg Sunday.

Clifford and Dan Lantis spent a few days last week bird hunting in the north.

Kenneth Stanfield and Duane Wilds drove to Higgins lake Sunday.

Harlin Robeson and family, Malond Titus and family, Mrs. Lena Smith and Fred Sommerfeldt had dinner Sunday at the Country Kitchen near Holt.

Mr. and Mrs. Rob Brown, Jr., went to Chicago Tuesday for a few days.

Dennis Collier and Bob Hutson were home from Alma college for the week end.

Whitedog District

Mrs. M. V. Butler

Mrs. Neva Butler spent the week end in Dansville with Mr. and Mrs. Carl Anway. Sunday morning Mrs. Anway and Mrs. Butler called on Mrs. Winifred Frost at Plainfield.

Robert Alles returned Sunday from his trip to Florida.

The largest octopus caught by man had arms about 20 feet across, and weighed about 110 pounds. The stomachs of whales have produced much larger specimens, however.

Clark Center

Mrs. Nettie Bullen

Mr. and Mrs. Archie Mitchell visited Mr. and Mrs. Harold Mitchell in Lansing Monday.

Jerry Lumianski of Mason spent the week end with Duane Clark.

Mr. and Mrs. Merle Cook of Trenton spent the week end with Mr. and Mrs. Lloyd Clark and family. Mr. and Mrs. Clark also entertained Mr. and Mrs. Maurice Cook and family of East Detroit for Sunday dinner.

Mrs. Roy Rusch fell Saturday, breaking her arm.

Harold Leseney of Denver is visiting his mother, Mrs. Anna Leseney, and other relatives for about 10 days.

Mr. and Mrs. James Rothman of Lansing called on Mr. and Mrs. A. B. Ziegler Sunday evening.

Janice Clark visited Mr. and Mrs. Earl Hickman and family of Farmington from Wednesday to Friday. Her parents and brothers spent Sunday at the Hickman home and Janice returned home with them.

Mr. and Mrs. Fred Bullen and family spent Saturday evening with Mr. and Mrs. Joe T. Bullen and Joellen.

Vantown

Mrs. L. P. Williams

Mrs. Minnie Jacobs attended the Northwestern-U. of M. football game at Ann Arbor Saturday with her son, Wilbur Jacobs, of Bellaire. The Bellaire band, of which the Jacobs children are members, played.

Beverly Hensliet entertained at a slumber party Thursday night.

Vantown W. S. C. S. celebrated its 15th anniversary Thursday evening at the home of Mrs. Virginia Nemer with 38 women present. A short business meeting and program was given. Charter members and one honorary member, Mrs. Lora Monroe, were honored as were deceased members. At the close of the evening, a birthday cake, baked by Mrs. Maggie Scripter, was served by Mrs. Eunice Baker, a past president. Mrs. Laura Douglas and Mrs. Mina Nemer poured.

Mrs. Mabel Oesterle and Mrs. Myrtle Gakle were Sunday dinner guests of Mr. and Mrs. Hugh Oesterle.

Mrs. Eleanor Tuthill was taken to St. Lawrence hospital Thursday night following a heart attack. She returned home Sunday.

Mrs. Minnie Jacobs is visiting her daughter, Mrs. Joe Thompson, at Ferndale.

Several from here attended a party at the Claude Reynolds home in Williamston Saturday evening.

Mr. and Mrs. James Hughes of Muskegon were week end guests of Mr. and Mrs. Orvel Hensliet.

Paul Titus underwent surgery at St. Lawrence hospital Monday night.

Millville

Eunice Baker

Mr. and Mrs. Dick Wilcox were callers at the home of Mr. and Mrs. Orla Ackley and family last week.

Carl Niethammer of East Lansing visited his parents, Mr. and Mrs. Charles Niethammer, Friday.

Mrs. Asa Proctor has been sick the past week.

Mr. and Mrs. Rex Baker and Dennis are spending this week with his parents, Mr. and Mrs. Ora Baker.

Dinner guests of Mr. and Mrs. Ora Baker Sunday were Mr. and Mrs. Clare Baker and family, Mr. and Mrs. Lawrence Baker and family and Mr. and Mrs. Rex Baker and family.

It takes 5 years training and $608,000 to train the pilot of a B-47 plane. Quite a loss when one of the boys decides not to re-enlist.

Use Ashland FUEL OIL

PROMPT DELIVERY

Inghram Oil Co.

OR 7-3721

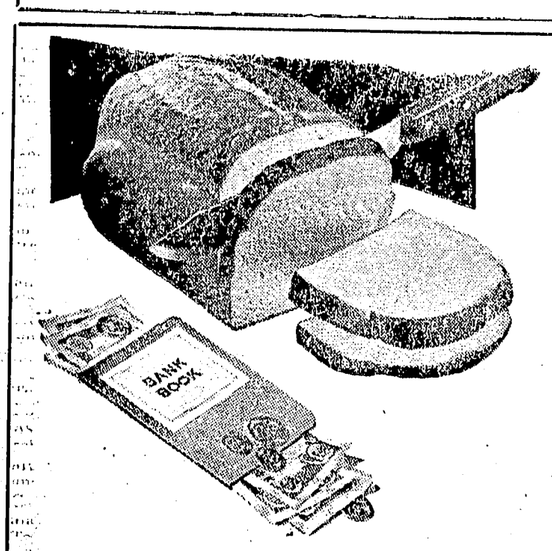

No Matter How You Slice It

For the Best DRY CLEANING

Take Your Clothes to

Modern Dry Cleaners

Phone OR-7-1511

They Gave Their Lives

Shall We Forget Their Sacrifice So Soon?

Have YOU Given to the

Citizens Reward Fund?

Mr. and Mrs. Howard Herrick

How Fund Will Be Used!

This reward fund will be used to find and bring to justice the cold-blooded killer of Mr. and Mrs. Howard Herrick. This fund will help bring this fiendish hammer-slayer out into the open.

Why Am I Doing This?

Many times this week I have been asked, "Why are you doing this? Why have you started this fund? What is your motive?"

The answers are simple — this fund is being raised in the interest of every citizen. As long as this killer is running loose everyone is in danger. There is no gain, no profit for me — no glory-seeking.

This Is the Man

This is the killer we are looking for. This is the slayer who hid in the Herrick barn and pounced on Howard and Myra, brutally beating them to death with a hammer September 3. This is the escaped convict who partially hid their bodies under bales of straw and entered their home to shed his bloody prison uniform and steal clean clothing. This is the murderer who calmly hitched a ride to Millville, from Millville to Mason and from Mason to Lansing where the trail ends. This is the killer your contribution can help bring to justice.

Just a Dollar Bill — Is Our Plea

How many of you citizens will heed this plea? How many of you will send just one dollar? How many of you will make this fund large enough so that the news will reach out through the 48 states into every city, town and hamlet, so that somebody will talk, so that somebody will give information which will make this killer pay for his criminal deeds.

Send Your Contribution to

Oakwood Store, Stockbridge — Stockbridge State Bank — Ingham County News, Mason — Brown's Drug Store, Stockbridge — Millville Store, Stockbridge

Thank You for Your Response to This Plea

This Ad Paid For By Sponsor, Harry E. Doesburg

The Ingham County News

Mason Takes on Holt Next

Howell Wins Game with Seconds Left

All that talk about the Howell Highlanders and their rock-ribbed defensive football was not just ballyhoo. The Highlanders proved themselves at Mason Friday night by edging out a 6-0 decision.

Mason never seriously threatened and was held to 2 first downs. The Highlanders found Mason's defense almost as tough. The lone touchdown came with only one minute and 44 seconds left in the game. Howell received an assist in scoring that when a major penalty was called against Mason to move the ball to the Bulldog 15.

Friday night Mason will go to Holt. The Rams also dropped a game Friday night. The Vikings from Everett came from behind in a last-half rally to take a 19-7 decision.

Holt has a light but fast squad and has shown a sharp passing attack in games so far this season.

Holt has a team which can explode at any time. The main cog in the Ram attack is Bill Tuttle. The Ram junior can do anything and do it well. He took a pass and raced 65 yards for the Holt touchdown Friday night.

Mason will have the edge in size and has indicated in other games a good defense. The Bulldogs have blown hot and cold on offense.

If one Mason player could be singled out for being the most responsible for holding Howell in check Friday night it would be Duane Clark. Besides being a threat on offense and coming through with hard tackles in Mason's secondary the Bulldog junior rocked Howell back time and again with some spectacular punting.

Six times he was called on to punt and ended up with an average of 45 yards. One boot went sailing 60 yards from the line of scrimmage.

Howell managed to pick up yardage and first downs all through the contest but Mason always staved off a touchdown until the final minutes of the game. With the help of a 15-yard penalty Howell moved to Mason's 15. The Highlanders slammed into the middle of Mason's defense twice before shaking Tom Westmoreland loose for the touchdown on an off tackle run.

Both forward walls played hard. The heavier Highlanders found themselves out-charged. John Howlett, Allen Tomlinson, Ken LoVette and Doyle Newman spearheaded the Mason defense.

Howell will take on Charlotte Friday night in an attempt to stretch its victory string. The Highlanders should have no trouble. The Orioles have not won a Capital Circuit game. They did manage to drop Hastings 25-13 Friday night.

Howell is all alone at the top of the Capital Circuit standings with a record of 3 wins over Everett, Eaton Rapids and Mason.

Grand Ledge is behind the Highlanders in the standings with 2 wins and one tie. Holt follows with 2 wins, a tie and one loss.

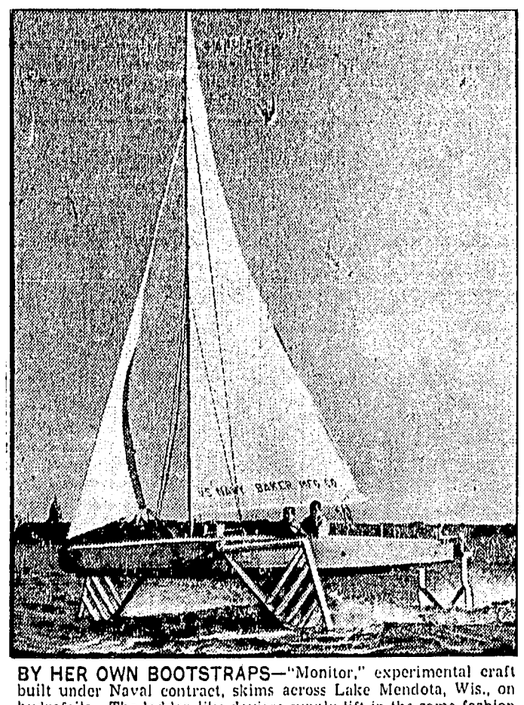

BY HER OWN BOOTSTRAPS—"Monitor," experimental craft built under Naval contract, skims across Lake Mendota, Wis., on hydrofoils. The ladder-like devices supply lift in the same fashion as do the wings of a plane. They raise the craft about 30 inches above the water when it is under sail. Monitor made a land speed of 30 miles per hour under a moderate (15 miles per hour) wind. Her trial speed bests that of the hitherto speed-queen of sail—the Catamaran

Hollywood and English Movie Stars Join in Comedy at the Fox Theatre

Three Hollywood stars and England's foremost screen comedian share top honors in "Tonight's the Night," coming to the Fox as a double attraction Friday and Saturday.

The 3 Hollywood stars are David Niven, Yvonne DeCarlo and Barry Fitzgerald, the latter in his element as a blistering and blustering butler on an historic Rathbarney hunting estate.

The English comedy star is George Cole, the meek bank clerk in "Laughter in Paradise" and the plumber mistaken for an atom scientist in "Mr. Potts Goes to Moscow." In his latest comedy, Cole plays the role of a tavern potboy.

This fast-paced Allied Artists comedy tells what happens in an ancient and peaceful Irish village when the old owner of the manor and the surrounding countryside is killed in a hunting accident and the estate is taken over by his nephew, an obnoxious and self-seeking young Englander who wins the hatred of the Irish villagers and the household servants immediately. Individually and by pairs of threes they plan all manner of violence against him, and eventually are rid of him.

The picture was produced and directed by the talented Mario Zampi.

Space Story Told

A new weapon of warfare—guided meteors—has been unveiled in a Technicolor space thriller, "This Island Earth," coming to the Fox Friday and Saturday starring Jeff Morrow, Faith Domergue and Rex Reason.

A battle between 2 planetary bodies far outside the orbit of the earth finds the attacking forces hurling fiery destruction with meteors guided to their targets by rocket ships flying overhead.

The war between the celestial spheres ends with the complete destruction of one of the planets under the meteor attack.

Disney Shows Film

Walt Disney's "20,000 Leagues Under the Sea," CinemaScope-Technicolor production, with a distinguished cast, outstanding technical victories and its famed origin will be at the Fox Sunday and Monday.

Kirk Douglas, James Mason, Paul Lukas and Peter Lorre star in the Buena Vista release which Richard Fleischer directed.

Cinematographers Franz Planer and Till Gabbani worked on the underwater sequences at Nassau, where the major portion of the film was made far below the surface of the Caribbean Sea. Planer's crew included Bud Mautino, operator, with camera assistants Richard Johnson and Gene Farrell on the job of capturing the perilous underwater realm on film.

Harper Goff, designer for the production, John Meehan, art director and Howard Hollander, assistant art director made it possible for the cast to work underwater in specially developed diving gear as safe as modern engineering could make them yet sufficiently mobile so as not to interfere with the basic demands of movie production.

The entire drama hailed as a miracle of screen entertainment—had a 5-month production schedule, exclusive of the year of pre-production planning. Eight weeks were spent on location in the Bahamas and Jamacia, where the major portions of the sequences were made.

French Film Shown

Tony Curtis brings new vitality to the CinemaScope screen playing the title role in "The Purple Mask," which comes to the Fox for 3 days beginning Tuesday.

Setting for "The Purple Mask" is Paris in the year 1803 and Curtis is seen as a "dandy" of the French Royalty who disguises himself as the mysterious Purple Mask and wages open warfare against the ruthless Napoleon Bonaparte.

Dansville-Okemos Game Spotlighted As County Teams Head for the Wire

Ingham County League teams swing back into action after a week end of curtailed activity due to the teachers institute at Michigan State university.

Okemos, all alone at the top of the standings with a perfect record, will face a tough task when the Dansville Aggies come to town. Dansville is not very deep in strength but the Aggies are opportunists. They have a tough defense to throw up against the offensive-minded Chiefs. This is the last roadblock between Okemos and a sure championship.

Fowlerville will play over at Haslett Friday night. The Gladiators must win this one if they expect to be around the top waiting for Okemos to falter. Fowlerville may have a harder time of it Friday night than the season records of the 2 teams would indicate. The Lakers have improved fast after a dismal start.

Williamston will be the next team to take pot shots at the helpless Stockbridge Panthers. Last year's champs are still looking for the first victory of the season. Chances of posting it at the expense of the Hornets seem remote.

In the other game Leslie will meet Battle Creek St. Philip over at Battle Creek. This is the first meeting between the 2 teams.

Everett Rallies For 19-7 Victory

Everett kept its hopes of a Capital Circuit championship alive Friday night with a last-half rally which clipped Holt 19-7. The Vikings went into the second half on the short end of a 7-6 count.

Friday night the Vikings will take on Grand Ledge. This will be one opportunity to dispose of one of the title contenders. The Comets have not lost a game but they do have a tie game on the books. Grand Ledge still must meet Howell.

Holt will play Mason Friday night. The Rams will be looking for a win after dropping their last 2 Capital Circuit starts.

Holt and Everett tangled in an old-fashioned defensive struggle up until the closing minutes of the second quarter. Everett drew first blood when Dean Look passed to Tom Truscott for 30 yards and 2 plays later Look crossed the last stripe. With 30 seconds left in the half Don DeChelbor tossed a screen pass to Bob Tuttle, who raced 68 yards for a score. Holt succeeded in the try for the extra point where Everett had failed and the Rams moved out in front 7-6.

It didn't take the Vikings long to change the picture, though. Look started the Vikings off shortly after the second half started by returning a punt to midfield. From there the Vikings moved to paydirt with Dick Kniffen going the last 11 yards.

A few minutes later Everett started a drive on the Holt 44 and moved in to score with Bill Sudberry sweeping end for the final 13 yards.

Holt made one last bid to move back into the game with a drive which finally petered out on the one-foot line. After that the Vikings had everything their own way.

Grand Ledge Keeps Title Hopes Alive

Grand Ledge stuck close behind the leading Howell Highlanders in the Capital Circuit grid race by downing Eaton Rapids 13-0.

The Comets have a record of 2 wins and one tie while Howell has won 3 games.

Friday night the Comets will have their hands full over at Everett. The Vikings are on the rampage after dropping a game to Howell 3 weeks ago. They proved it Friday night by spotting Holt a one-touchdown lead and then pouring on the steam to win 19-7.

Eaton Rapids will step outside the Capital Circuit Friday night and take on Lansing Resurrection.

The Comets struck through the air for the first touchdown against the Greyhounds. Mike Miner found Dick Robinson standing in the end zone all alone and hit with a pass, climaxing an 80-yard drive.

On the second play of the second half Gary Dailey broke loose and scored on a 75-yard run. The rest of the time the teams did their playing in the middle of the field. Eaton Rapids never moved beyond the Comet 25.

Grid Menu

CAPITAL CIRCUIT

Friday's Games

Grand Ledge at Everett
Charlotte at Howell
Mason at Holt
Lansing Resurrection at Eaton Rapids

Friday's Results

Everett 19, Holt 7
Howell 6, Mason 0
Grand Ledge 13, Eaton Rapid 0
Charlotte 25, Hastings 13

INGHAM COUNTY LEAGUE

Friday's Games

Dansville at Okemos.
Stockbridge at Williamston.
Fowlerville at Haslett.
Leslie at Battle Creek St. Philip.

Friday's Results

Fowlerville, 25; Stockbridge, 7.

Fowlerville Wins on Panther Fumbles

Stockbridge gridder, door mats of the Ingham County League this season, gave away another game Friday night. This time Fowlerville dropped the Panthers. Six Stockbridge fumbles helped Fowlerville pile up a 25-7 margin.

The game was strictly a first-half contest. Fowlerville did all its scoring in the first 2 periods. The Gladiators scored one in the first quarter when a drive carried to the one-foot line and Neil Tesch went over from there.

In the second quarter Don Hale tossed a touchdown pass to Tesch on a play covering 54 yards. Frank Davis set up the third Fowlerville score when he went 60 yards to the Stockbridge 8 before being pulled down. Don Hale lugged the ball the rest of the way on the next play. The Gladiators took to the air for the last tally with Hale passing to Davis for the score.

Paul Spadafore sneaked the ball over for the lonesome Panther score in the third period.

RAIN DELAYS RACES

Sunday's all-day drizzle caused a postponement of the Jackson stock car races. The season's championship race will be held this Sunday, October 23. Race will start promptly at 2:30, according to track officials, with time trials starting at noon.

Charlotte Finally Posts Grid Win

Charlotte finally found out how it feels to win a football game. The Orioles knocked off Hastings 25-13 for their first win of the season.

The chances of the Orioles extending their winning streak to 2 games seems remote. They will take on Howell Friday night in the Highlander stronghold. The Highlanders have not tasted defeat this year and barring an upset they will not have to taste it Friday.

Against Hastings the Orioles broke wide open with more touchdowns than they have scored in the 4 games played so far this season. Guard Ron LeSeney started the festivities off when he intercepted a Hastings pass in the second quarter and raced 76 yards.

Hastings came back in the third quarter to even up the score at 6-6 when Ron Hausman climaxed a 60-yard drive with a 2-yard smash.

The Orioles jumped right back into the lead when Dick Lavengood ran the ball over from 48 yards out. He came right back with a run of 43 yards to score another touchdown the next time the Orioles had their hands on the ball. Mike Maurer iced the game for Charlotte when he broke over tackle and scored from 24 yards out.

JUNIOR GAME POSTPONED

Mason seventh and eighth graders were scheduled to play before the Howell-Mason game Friday night. Due to lack of locker room facilities the junior high game was moved up to Wednesday.

The ESQUIRE

Lansing's Theatre of Distinction

Starts Thursday, October 20

ALEC GUINNESS

In his first Technicolor comedy hit

To Paris With Love

It's Gay!
It's Sophisticated!
It's Intimate!

NEXT ATTRACTION

A Trip to Beautiful South America

Green Magic

Mon. through Fri. Open 6:45 P. M.
Sat. and Sun. Open 12:45 P. M.

Help the Red Feather drive to help YOU!

SAL AYOUBEE

Sun Life Assurance Co. of Canada
113 W. Michigan, Lansing
Phone IVanhoe 9-9031.

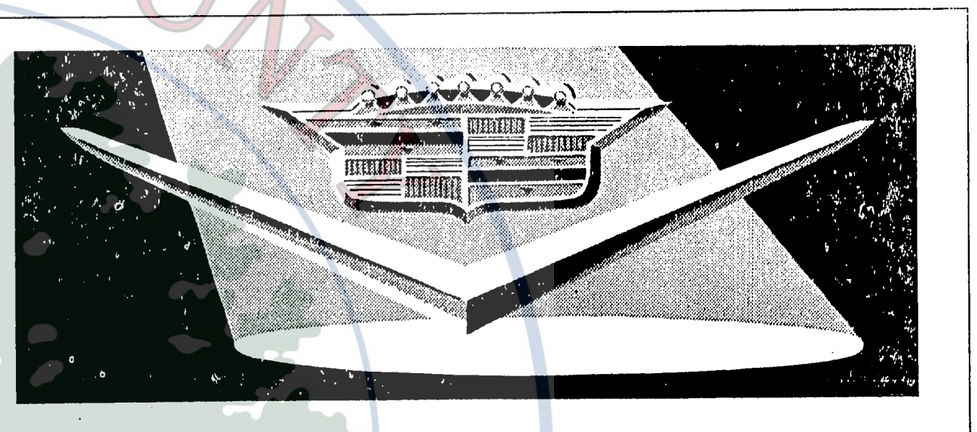

The Best Is Yet To Come!

The grand climax of the year's automobile announcements will take place in our showroom within the next few days. It will be the presentation of the inspiring new 1956 Cadillacs—featuring great new styling . . . completely new interiors . . . the most powerful engine in Cadillac history . . . a wholly new Hydra-Matic Drive . . . and two entirely new models. Yes, the best is yet to come—and it's coming your way from Cadillac!

Order Now for Early Delivery of Your 1956 Cadillac

ROBINSON MOTOR SALES

Mason Michigan

FOX THEATRE

Friday & Saturday, October 21-22

Will this be as true 100 years from now as 20,000 leagues under the sea is today?

Sunday & Monday, October 23-24

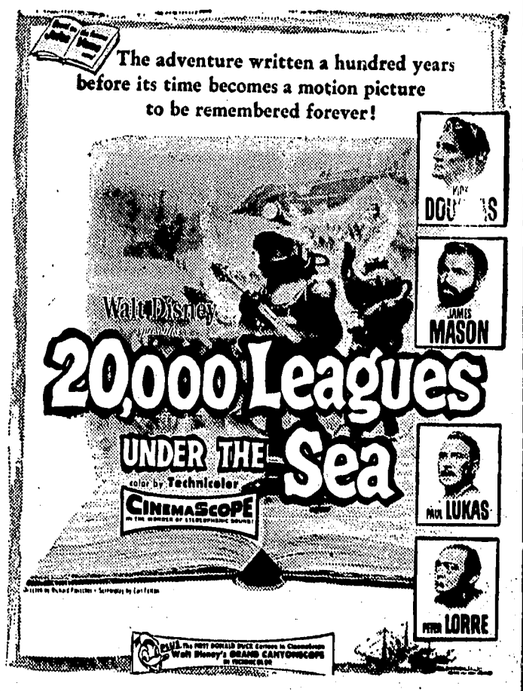

Tue.-Wed.-Thur.
Oct. 25-26-27

Also
The Three Stooges
in
"Scotched in Scotland"

NEXT WEEK:—Sterling Hayden - Yvonne DeCarlo in SHOTGUN in Technicolor with Robert Ryan - Shirley Booth in ABOUT MRS. LESLIE; a good comedy, Humphrey Bogart - Joan Bennett in WE'RE NO ANGELS in Vistavision and Technicolor; Jeff Chandler - Jane Russell in FOX FIRE in Technicolor.

Editorials

Hunting Is a Privilege

Some hunters talk about their right to hunt. They should talk about their privilege, unless they happen to own the land upon which they hunt. Because on private property the right to hunt rests with the owner or his agent. Any other person who hunts there is there on privilege. He is there by invitation or consent of the owner or agent, or he is a trespasser.

Whether or not "No Hunting" signs are present every hunter must have the consent of the owner or the owner's agent to legally hunt over land.

Most hunters understand that they are hunting on privilege and not because of any right, and they ask for permission of the owners of the lands. They would ask for that permission whether or not Michigan's Horton anti-trespass law was in effect. And in Michigan that law means exactly what it says — that no person has a right to hunt on the lands of another without that other's consent.

Only a comparatively few hunters abuse their privilege to hunt. But those few are responsible for the thousands of "No Hunting" signs which go up every fall near populous cities. Farmers are forced to put up the signs in self-protection.

Because someone else is hunting on land is no reason for other hunters to consider they have a like privilege. An owner can post every square inch of his land and still hunt there himself, and still give permission to others to hunt there.

The land owner has all the rights. The hunter has only a privilege. When that is completely understood there will be no reason for quarrels between owners and hunters.

Governor Lee Might Win

In casting about for a candidate in the event that President Eisenhower does not run again, Republicans ought to consider Gov. J. Bracken Lee of Utah. Democrats, too, should consider such a man, because he is a true Jeffersonian.

Lee has announced that he will not pay his federal income taxes because he does not believe the U. S. foreign aid plan is constitutional. He will probably have to pay his income taxes but he's waiting for the supreme court to insist. He's blocked waste in education, he has turned down requests for special favors to private organizations such as symphony orchestras, and has vetoed veterans tax exemptions. He has trimmed away educational extravagances. He has refused to proclaim October 24 as United Nations Day.

In an age where nearly every public official tries to grant every wish and demand, Governor Lee stands out as a non-conformist, and so far the people of Uath say they like it.

They say they want a man who does his own thinking, a man who has the courage to stand up against special interests, a man who is against something instead of being for just about everything.

Party principles have long been ignored or abandoned in choosing candidates. Politicians have sought a man who promised to cater to every demand, to please every whim. But maybe the people are hungry for a candidate who doesn't constantly court popularity. If there is any such hunger, party leaders ought to be interested in Governor Lee of Utah.

Dodge the Lightning

For the past 12 months three-quarters of the fire loss claims allowed by the Ingham County Farmers Mutual Fire Insurance company were caused by lightning. There were 216 claims of fire losses filed and 154 of them resulted from losses caused by lightning.

True it is that the total of the lightning claims amounted to only $12,465 out of the total fire loss of $39,112. It is true that if electricity were not available on the farm there would be far greater losses from lanterns and lamps. There is also some foundation for the theory that power lines and transformers in rural areas have replaced farm houses and barns as lightning targets. Maybe the TV antennas and radio aerials and the thousands of gadgets that plug into sockets do far more good than harm. Even so it might be a good idea to disconnect TV and radio sets and other home appliances in electrical storms.

An electric lamp or stove, a TV set or radio, or any other electrical appliance or contrivance can be repaired or replaced after lightning strikes. Yet few people want to be that close to a target. It would be safer to dodge the lightning by pulling the plugs where possible.

Where the Money Goes

Americans who have wondered what happens to the billions they have been paying for foreign aid should check up on the Korean story. The billions we have released for rehabilitation there have been largely stolen or converted for private benefit or wasted. The story in all its sordidness was told in the Saturday Evening Post last week.

In newspapers this last week is a report that the Turkish government, now close to toppling, is making frantic appeals for more U. S. aid. The Turks have hired the Thomas Dewey law firm at a fee of $150,000 to help put the bee on the U. S. taxpayers for more millions.

Arab nations have hired another American organization to lobby for more millions for their politicians. Israel has a well-financed lobby. No longer are foreign nations willing to wait for giveaway programs. They are maintaining lobbies here in the United States to get more aid and get it faster. They are hiring influence peddlers in a bold raid on the U. S. treasury.

Any American who speaks for hire or for votes in the interests of any foreign government in designs against American taxpayers should forfeit his U. S. citizenship.

Hare Proves Sheriffs' Point

James Hare, secretary of state, proved again last week that the human factor is as potent in a state office as in a county office.

Hare has been clamoring to have driver license examinations taken away from sheriffs and chiefs of police to be handled by state employees in a bureau presumably set up under the secretary of state. He accused local officers of carelessness and favoritism in the examination of drivers and the issuance of licenses. After he had made his accusations it was disclosed that an underling in Hare's office had cancelled out an order calling for Attorney General Thomas M. Kavanagh to show cause why his license should not be revoked. Kavanagh's record showed four moving violations, which would subject anyone else to a re-examination.

Up to Monday Hare was unable or unwilling to explain who it was in his office who looked with such sympathy upon the plight of the attorney general. No one has accused Hare of knowing anything about the Kavanagh case previous to the disclosure by Sheriff Lucas of St. Clair county. And it should be said that Hare vowed to call a hearing.

The situation does however point up the fact that favoritism can be shown as well in a state bureau as in a county bureau. When it is shown in a state bureau it can be hidden for months. So Hare unwittingly proved the sheriffs' point — that they and police chiefs are as trustworthy as state employees would be in examining drivers.

Down by the SYCAMORE

T2N, R2W Aurelius

Let's hope the Eaton Rapids folks who made their area school survey are better informed on other subjects than they are on spelling. On their pretty map which accompanies the survey T2N, R2W appears as Aulerius. Over here in Ingham the township is called Aurellus—named after Marcus Aurelius Antoninus, 121-180 A. D., an enlightened Roman emperor. He persecuted the Christians but didn't throw them to the lions, or even over into the Eaton Rapids school district.

"What is not good for the swarm is not good for the bee," quoth Marcus Aurelius long before the Eaton Rapids school survey. Another bit of wisdom credited to the man who gave his name to T2N, R2W is, "A wrongdoer is often a man that has left something undone, not always he that has done something."

Tony Slusser with his 16-inch sunflowers is out of the running for the championship. John Ridgley, Kelly road agriculturist, picked one of his smaller posies. It measures an even 19 inches in diameter. He puts the sunflower stalks on his buzz pile.

Three years ago I dropped in on Dr. J. C. Corsaut and family at Walnut Creek, California, then a new town. Doc maintained an office in Oakland and did most of his operating in Oakland hospitals, 20 miles away. Now Walnut Creek has one of the mammoth Kaiser hospitals and the former Mason surgeon is kept busy right at home. The oldest son J. M. has enrolled at the University of California, not in medicine but in engineering.

Mark Beltaire in the Sunday Detroit Free Press told about New Eyes for the Needy, Short Hills, N. J., and how the organization makes use of discarded eyeglasses. An appeal in this paper a year ago resulted in 300 pairs of glasses sent to New Eyes for the Needy, and several shipments have gone there since from Mason. Have the glasses delivered to the Free Press, Mark, and send them on from there.

Another Ingham County News campaign which has gone over big is the substitution of baked potatoes and codfish gravy for Porterhouse steak and French fries. Mrs. Charles Davis of Eden reported Saturday that she had feasted on potatoes and codfish gravy the night before and found the combination as tasty and nourishing as she had remembered.

Charlie Ziegler has sent another supply of state highway maps to the Ingham County News for distribution. They're free.

Sunday afternoon in the rain I was in the Dick Mills party which went to Ann Arbor and Dearborn to deliver students and nurses after a week end in Mason. To me the maze of pavements between Willow Run and Dearborn is about as confusing as any place I have ever struck. But Dick had the wheel and knew just when to turn it.

I'd hate to be on any road anywhere near Detroit when the disaster evacuation siren blows. It's enough of a scramble to drive on a Sunday afternoon. People might as well take their chances with bombs as trying to escape them by highway.

Something I have been trying to justify is the government edict that beginning next year "one or more rodent pellets per pint of wheat will be cause for rejection of the wheat for milling into flour."

What government official determined how many pellets to the pint would give bread an off-taste or off-color? How many laboratory experiments had to be run? Why is a full pellet worse than half a pellet? I'd prefer mine whole so I could pick it out and place it on my butter dish.

"What's worse than a worm when you bite into an apple?" asked the old-time end man. "Half a worm" was the reply which always brought down the house. Half a pellet in your bread, therefore, would be worse than a whole pellet.

Because Bill Myers of the Lapeer County Press helped a stenographer move a desk I saw the Notre Dame-State game. Bill pushed beyond his strength and when the stenographer picked him off the floor he was ruptured in 2 places. He went to the hospital for repairs. Saturday morning he sent word that he would go to the game if I would meet him there and help him up and down the stadium steps. I helped him into the stadium but there was so much excitement after the game that I lost him. I am waiting to see the Lapeer County Press this week to learn whether or not he ever arrived home.

It was the first game I ever witnessed from far up in the end zone. By using field glasses I saw more football then ever before, with the players all spread out before me. Previously I had discounted as rationalization the claims that the best seats were in the end zones. Now I am inclined to believe it, although I noticed that Duffy Daugherty, Terry Brennan, Frank Leahy and Biggie Munn didn't offer to trade their seats for mine. They sat on the 50-yard line.

One seat below me sat Paul Skarstad, Ingham circuit court reporter. Beside him sat as sweet and pretty a girl as there was in the stadium, and Miss Michigan was there with a Notre Dame bouquet. Paul's companion was his daughter Susie, 17.

The Good Old Days

One Year Ago

Albert J. Hall's will provided bequests of $88,000 for church groups. The Mason Baptist church will get $50,000.

Richard Pritchard, 23, and Harold Curey, 29, both of Leslie, were electrocuted October 16 when the TV antenna they were dismantling struck a high tension wire. They were working at the Robert Medley home on Crane road.

Kenneth Loren Brown has joined the county extension staff as assistant agricultural agent.

Howell Highlanders defeated Mason 42 to 6 in football.

10 Years Ago—1945

Consumers Power Co. employees went on strike Thursday morning.

Charles J. Figy, commissioner of agriculture, asked the board of supervisors to ban the sale of unpasteurized milk. The board took no action.

Only 57 turned out at the Peoples party caucus. They renominated Arthur W. Jewett for mayor.

Mason and Everett played to a 6-6 tie in the first game under lights at Mason.

City Attorney O. J. Hood is representing Mason at the Michigan Municipal League convention in Traverse City.

D. C. Dart has sold his 350-acre farm in Onondaga to Curtice Smith of East Lansing.

20 Years Ago—1935

Ingham ended its fiscal year with a whopping $657,669 in the treasury. It was a record.

Jay Foote, doing street work on Elm street, found a half-dollar minted in 1817. It was under a foot of old gravel.

At a meeting of the Ingham township board, Paul Card was appointed clerk to fill the vacancy caused by Earl Cavender moving to Mason.

Wayne Feighner, who has been seriously sick with pneumonia, has left St. Lawrence hospital and is staying at the Clayton Parker home in Bell Oak.

Robert Hartsuff, Starr Keesler, Ramsey Williams and Ralph Whitmyer of Okemos are enroute to Kansas City to judge livestock. The Okemos judging team won the trip in state competition. Supt. L. H. Kelly went with the boys.

30 Years Ago—1925

Roy Adams of the Pastime theaters of Mason and Williamston has been elected a director of the Michigan Association of Motion Picture Exhibitors.

Mason high school judging teams have won 2 awards, the Walter H. French trophy cup for grain and the Michigan Potato Growers cup for potatoes. Omar Bartlett, Arthur Bunker and Ralph Holmes are on the grain-judging team, and Arvide North, Ernest Lott and George Post are on the potato-judging team.

The budget adopted by supervisors calls for a county tax of $393,700 with another $185,739 for highways. Ingham's share of the state tax will be $473,955. That's a total property tax of $1,053,394 for state and county.

Irvin Cobb, a valuable saddle horse owned by Ralph Adams was killed by an interurban car near the station Saturday.

50 Years Ago—1905

W. H. Overholt was driving into town in a covered carriage Monday morning with a few baskets of grapes. He drove into the path of the Michigan Central express due at Mason at 7:34. The horse was killed instantly. The driver died late the same afternoon.

Fire destroyed the barn on the Matthew Frederick farm, 5 miles east of Mason Thursday. Claud King, who works the farm, was badly burned trying to save livestock. A team of horses burned.

John and Eugene Royston of Vevay have bought the bowling alley.

Mrs. C. M. Young of Dansville is in Chicago to purchase winter millinery goods.

George Diehl's 40 acres of beans yielded 1,075 bushels.

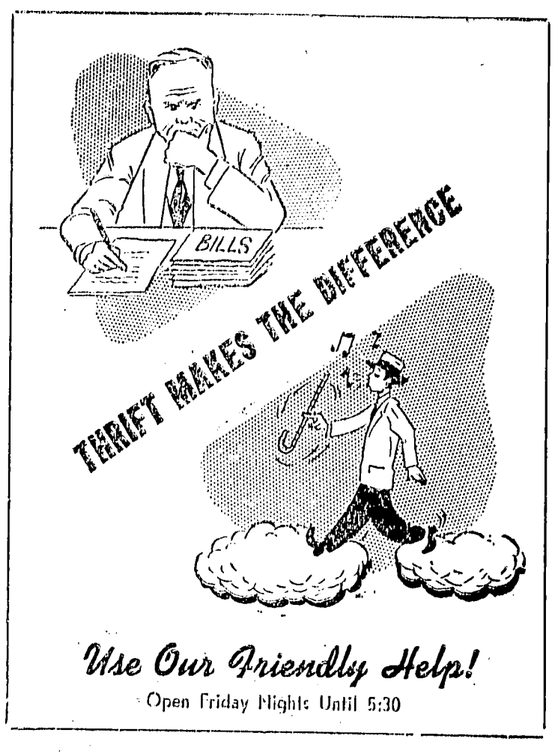

Use Our Friendly Help!
Open Friday Nights Until 5:30

MEMBER FEDERAL DEPOSIT INSURANCE CORPORATION
DART NATIONAL BANK
Mason, Michigan

Paying 2½ % —
Dart National Bank Tim Certificates
Interest Paid Each 6 Months, If Desired
Interest from Date of Deposit
All deposits insured up to $10,000.00 by Federal Deposit Insurance Corporation

TODAY'S meditation

If any man be in Christ, he is a new creature. (II Corinthians 5:17.) Read Galatians 6:14-18.

Genuine faith in Christ works a marvelous change in human beings. One outstanding example of all time was Saul of Tarsus, the pupil of Gamaliel, the great Jewish teacher.

Not only Saul but all persons are religious by nature and so must worship, must seek soul peace. It is to be expected that in seeking we sometimes become confused in the cemetery of fruitless doctrines and dogmas. But because we can find the way, Christ does not say in vain, "According to your faith be it unto you," "I am the resurrection, and the life: he that believeth in me, though he were dead, yet shall he live."

We find real peace when we hear the inimitable voice of Christ and become obedient to Him when He says, "Verily, verily, I say unto you, He that heareth my word, and believeth on him that sent me, hath everlasting life, and shall not come into condemnation; but is passed from death unto life."

PRAYER

Dear God, we thank Thee for the opportunity to meditate upon Thy Word. May the spirit of Christ penetrate heart and conscience, and bring about a conversion to the Christian way of life; through Christ, our Redeemer and Master. Amen.

THOUGHT FOR THE DAY

Christ is the author and finisher of our faith.

J. R. Lopez, (Venezuela)

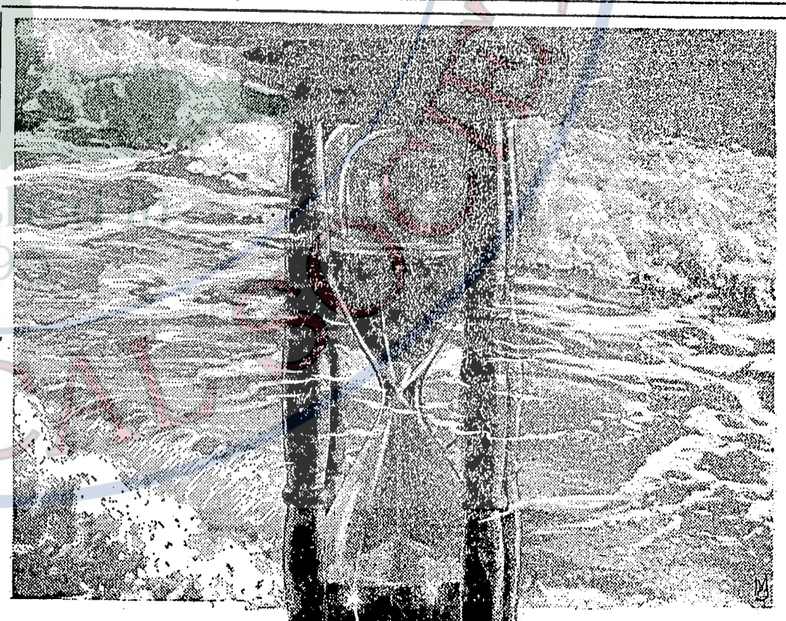
TIME AND TIDE . . . . . Waits for No Man

ESPECIALLY . . . When His Car Is on the Bum

Rely on Good Used Auto Parts from

BUD'S AUTO PARTS

2 Miles North of Mason — 2 Miles South of Holt Phone OX 9-2154

Williamston

Laymen Speak at Special Services

Community Methodist church observed laymen's Sunday October 16 at which time the lay leaders had charge of the service. Lee Howell, president of the men's group of the church conducted the service, assisted by Paul Baurer who gave the prayers and led in the responsive reading. Dr. William Butt of Michigan State university, member of the church, spoke on A Layman's Approach to Religion.

Mrs. Lester May spoke on The Five Brothers, which covered all peoples of the world today.

Special music was given by the choir, the anthem being "Rise Up O Men of God."

At the Williamston Center Methodist church, Max Allen had charge of the service. Romily Graham gave the scripture reading and Jerry Runyan read the responsive reading.

On October 23rd the church will observe the harvest festival and members and friends of the church may bring their canned staple and vegetables to the church Saturday, October 22. These gifts will be taken to the Methodist Home for the Aged at Chelsea.

Methodist Circle Meets at Church

Florence Vancircle of the Community Methodist church met for its regular meeting. Betty Howell, president, presided. Mrs. Nina Ketchum had charge of the devotionals, her topic being on Service to Others. Mrs. Marcella Griffith gave a talk on the Navajo Indians, and the part Methodistism is playing on their reservations in religious and educational services.

After the usual reports were given the members made articles for the Methodist Mission school in Alaska, and arranged play articles for the church nursery, which is open during the church worship service. Following this work period, members were served refreshments by the committee.

Church Board to Meet

The official board of the Methodist church will meet Monday, October 24, one day earlier than usual, for the monthly meeting. Elmer Manson, architect of the firm of Manson & Carver of Lansing will be present to talk over plans for church expansion. Manson & Carver have drawn plans for the Mason Methodist church and the Okemos Community church expansion plans.

Mrs. Howard Ingersol is assisting at the Wolverine Cheese Shop parttime.

Mr. and Mrs. George McGee left Thursday to spend the winter in Florida. Their home has been rented to Mr. and Mrs. Wayne Siegel. He is a grandnephew of the McGees.

Mr. and Mrs. Laurence Seigel of Tucson, Arizona, is spending a few weeks visiting relatives. While here they attended the wedding of their youngest son, Wayne Seigel. The Siegels, former residents, left several years ago for Arizona because of Mrs. Seigel's health.

Mrs. Reah Horstman is up north at the home of her daughter, who is sick.

Frank Shepler, who suffered a severe heart attack, is convalescing satisfactorily at his home, and can sit up a short time each day.

Forrest Brown has been sick at the home of Mrs. Ed Porter.

Mrs. Carrie Hunt had as her house guests last Sunday, her brother-in-law and sister from Belding.

Mr. and Mrs. William Ketchum and daughter Sharrie Lee spent the week end at their cottage at Bush lake partridge hunting. Saturday Mr. and Mrs. Edward Sweeney joined them. All returned home Sunday evening.

Frank Wagner of Cleveland, Ohio, spent the past week end visiting his sisters, Mr. and Mrs. Herb Tobias of Wheatfield and Mrs. Nina Ketchum, and other relatives.

Clarence Galvin of Detroit, spent the week end with his mother, Mrs. Irene Galvin, and brother, Warren.

Free hot coffee and doughnuts have been served on the corner downtown Friday and Saturday. This was a courtesy extended by the businessmen of the city.

Mrs. Eva Brown and son, Marvin, have been spending the fall week ends at their cottage at Horsehead lake.

HOW CHRISTIAN SCIENCE HEALS
"What Have You Inherited?"
Station WILS
October 23, 1955
9:45 a. m.
1320 on your dial

Minch Resigns Post

Fred Minch, chief of police of the city for the past 5½ years, resigned his position effective October 15, 1955. John Bartkowiak, a former Dearborn retired policeman, and for the past 3 years a member of the local force, has been appointed as chief of police, to take Minch's place.

Community Chest Names Officers

Williamston Community Chest council this year has as members: Harold Larson, president; Hirtus E. Alles, secretary-treasurer; and Mrs. Lulu Howarth, Mrs. Emily Frost, Mrs. Leona Hill, Mrs. Ida Dmochowski and Paul Gibbs, directors.

There was a meeting of the council at the Community Methodist church last Thursday evening, at which time ideas and plans for this campaign were perfected. The following organizations will participate in taking up this fund:

Beta Sigma Phi sorority, chairman, and Jan Zemke, F. Ball, Delores Fate and Marge Patterson; Junior Child Study club, Mrs. Glendora Bixby, chairman; Senior Child Study club, Mrs. Isabelle Gibbs, chairman; Chamber of Commerce, Arnold Prine, chairman; Williamston Women's club, Mrs. Lois Stevens, chairman;

Methodist Men's club, Wayne Beatty, chairman; Kiwanis club, Howard Gorsline, chairman; Ladies Baptist Union, Mrs. Duane Hall, chairman; Blue Star Mothers, Mrs. Vivian Merrifield, chairman; and V. F. W. Auxiliary, Mrs. Ruth Eaton, chairman.

Wedding Is Revealed

Announcement has been made of the marriage of Mrs. Bess Hagerman of Wendell, Idaho, to Lee Edwards of Lansing. Mrs. Edwards, former resident of Williamston, has been living in Idaho for the past few years, where she has been assisting her son in his dental office at Wendell. The wedding took place at the home of her son and daughter-in-law, with the Rev. J. D. Crego, pastor of the Wendell Methodist church, officiating, in the presence of the immediate families. Following the ceremony the couple left for a short wedding trip, and drove to Michigan. The couple will reside at 620 North Putman street.

Mrs. Mildred Bamwell, R.N., of the nursing staff of Ingham County Hospital and Rehabilitation Center, is spending a 2 months leave of absence, working at the Chest hospital in Lansing.

Eastern Star chapter will have its annual public installation of new officers at the Masonic temple Tuesday evening, October 25, at 8 p. m.

Reeves District

Edna Geer

Pupils who received A in the 6 weeks spelling test were Judy Rachow, Barbara Hicks, Carol Anne Geer, Harold Webb, Judy Cowan and David Shepard.

Mr. and Mrs. Ray Hadley were guests of Mr. and Mrs. Wayne Geer for Sunday dinner.

Mrs. George Kirkland and Ruth called on Mrs. Wayne Geer Friday.

Happy Hustler Sewing 4-H club met Friday afternoon with Mrs. Rex Wilson. Eight girls enrolled for the winter projects.

Roger Geer received a gold loving cup for placing second in the Livingston one-acre corn 4-H project.

Plainfield extension club "15" met Wednesday evening with Mrs. Wayne Geer. Twelve members were present. Three members are enrolled for the toy caring class which started Tuesday.

Bill Smith and Roger Geer returned Saturday night from their trip to Kansas City.

Aurelius Center

Opal E. Sedelmaier

Mrs. Earl Jones visited her mother, Mrs. Blanche Hatfield, and sister, Shirley, at Detroit Thursday and Friday of last week.

Al Mollsen of Mason and Miss Barbara Jones visited his relatives at Sturgis on Sunday.

Mrs. S. W. Hart and sons and Mrs. Kenneth Hill and sons spent from Thursday to Sunday at Pickford.

Mrs. Rose Shafer is spending a couple of weeks with her sister, Mrs. Lena Orr at Lakeview.

Alva Howe and Mrs. Ada Smith spent 2 days of last week with Mr. and Mrs. Ben Losey.

Mrs. Mary Keller of Alma has been visiting at the Carl Grinnell home the past 2 weeks.

Thirty members of the Aurelius Baptist Ladies Aid Society went on the tour to East Lansing last Thursday. They had lunch at Bill Knapp's restaurant and visited the WJIM-TV station and watched the Copper Kettle as it was televised.

MONEY-SAVING FOOD BUYS

Get Gold Bell Gift Stamps With Every Purchase
Worth $ $ to You!

Choice Grade
CHUCK ROAST
lb 39c

Pillsbury
FLOUR
10 lb Bag 89c

Hart
Elberta
PEACHES
Halves or Sliced
2½ Can 29c

Star Kist
TUNA
Chunk Style
3 Cans 79c

Remus
BUTTER
lb 59c

Illinois
LONGHORN
CHEESE
lb 45c

Swanson
Margarine
2 lb 35c

Siture
Facial
TISSUE
2 400 Count Boxes 39c

Niblet
Whole Kernel
CORN
2 12-oz. V. P. 29c

A. W.
COFFEE
lb Bag 69c

Van Camp
Pork & Beans
4 King Size Cans 89c

We Reserve the Right to Limit Quantities

Hartley's
Super Market
Open 7 Days a Week Until 10 P. M. S. D. D. and S. D. M.
Located at Corner of Cedar and Willoughby Roads on US-127 North of Holt

INGHAM COUNTY GENEALOGICAL SOCIETY established in 1995

Dansville

Helen Young MA 3-3931

ITAS Announces Honor Roll For First 6 Weeks Period

Students at Ingham Township Agriculture school who received grades qualifying them for the honor roll during the past 6 weeks of school are as follows: Twelfth grade, Nancy Ellis, Robert Sly, Marine Snyder, Ward Soper, Charles Weeks and Louise Bailey;

Eleventh grade, Jan Briggs, Barbara Cochrane, Dorothy Dunsmore, John Phelps and Marlene Warfle; 10th grade, Rosemary Bravender, Ruth Ann Cooper, Judy Craft, Diane Felton, Richard Lampman, Alice Snyder and Rosemary Starkey; ninth grade, Richard Bissell, Carol Graf, Alice Hart, Duane Lininger, Janice Rowlee, Mary Sheathelm, John Taylor, Sally Thompson and Nancy Wilkinson;

Eighth grade, Jeanne Daman, Sharon Lininger, Ralph Oakley, Florence Supiran, Marlene Swan, Sandra VanDamme and Maralyn Voss; seventh grade, Mary Bissell, Marilyn Burgess, Bud Hedglen, Jean Johnson and Milton Ries; and fifth and sixth grades, Diane Brooks, Gary Courter, Kaye Moran, John Ridgley, Janice Sheathelm, Martha Snyder, Beverly Vandemark, Duane Walker, Lloyd Supiran, Rebecca Diehl, Wilma Craft, Diane Townsend, Frances Ridgley, Carol Maynard, Karen Briggs, Gary Johnson, Linda Bissell, Inez Myall, Roger Bisel, Dennis Courter and Linda English.

Club Plans Panel Discussion

Next meeting of the Mr. and Mrs. Yard and Garden club will be Thursday evening, October 27, at the home of Mr. and Mrs. F. C. Anderson, Sr. Members are requested to notice the change in time of meeting. A panel discussion entitled Putting the Garden to Bed For the Winter will be a feature of the meeting. Those who will participate on the panel are Mrs. Edgar Scripter, V. J. Brown and Mrs. Lee Van Kuren.

Farm Bureau Schedules Meet

Regular meeting of the North Ingham Farm Bureau will be Monday evening, October 24, at the home of Mr. and Mrs. Wilbur Singer of Mason. The business meeting will be followed by a discussion on what the Farm Bureau has done for the farmer. A potluck supper will conclude the meeting.

WSCS to Serve Supper

Members of the Vantown Woman's Society of Christian Service are making plans for their annual chicken supper. This will be an event of Wednesday evening, November 9, in the church hall. Serving will begin at 5:30 and continue until all are served.

Sunset Haven

Mrs. Wade Scudder of Saline was a Wednesday visitor of her aunt, Miss Ida Walker. Mrs. Maureta Bauer, Donna June and David and Dick Bisel were Sunday visitors of Miss Walker.

Mrs. Cecil Potter and Miss Ruby Cobb of Williamston visited Mrs. Esther Avery Sunday. Miss Elsie Cobb and Irvin Cobb of Williamston called on Mrs. Avery Wednesday.

Arthur Sprague and daughter, Myrtle, of Miami, Oklahoma, spent last week with Mr. and Mrs. John Chelson.

Mr. and Mrs. Bill Stewart and daughter were Sunday dinner guests of the former's mother, Mrs. Rudy Stewart, in honor of the birthday anniversary of Bill Stewart.

Miss Louise Perrine spent the week end with Mr. and Mrs. Dale Main of Lansing.

Miss Evelyn Townsend was a week end guest of Miss Diane Townsend of Northwest Stockbridge. Mr. and Mrs. Rex Townsend and family were Sunday dinner guests of the Leal Townsends.

Miss Mary Jane Smith of Mason was a Thursday night guest of Miss Ruth Gray.

A daughter was born Thursday, October 13, to Mr. and Mrs. William Ward at Mason General hospital. They have named her Linda Lou. This is their first child.

Mr. and Mrs. Lawton Gauss, Fred Gauss and Dan Patrick returned home Friday from a 3 weeks tour of the West. They were in Wisconsin, Minnesota, Montana, Idaho, Washington, Wyoming, Nebraska, Iowa, Illinois and Indiana. They visited Crit Conklin at Loomis, Washington, for a week. Mr. and Mrs. John Lyda of Corvallis, Oregon, went to Loomis to visit Mr. and Mrs. Lawton Gauss, whom they had not seen for 17 years.

Miss Evelyn Kendall of Lansing spent the week end as a guest of Miss Orrene Freer.

Mrs. L. D. Swain of Lansing visited Mr. and Mrs. Robert Smith Thursday.

Mr. and Mrs. Charles Woods were Sunday dinner guests of Miss Hazel Woods and George Seymour of Fowlerville.

Mr. and Mrs. Lawton Hedglen of Mason called on Mr. and Mrs. Paul Hedglen Sunday.

OES Convenes At Curtis Home

Past Matrons and Past Patrons club of Dansville chapter No. 90, OES had their regular meeting at the home of Mr. and Mrs. Lawrence Curtis Thursday evening. Ten members and 4 visitors were present.

Dinner preceded the business meeting at which time plans were made to assist with installation of the incoming worthy matron November 3, and for the initiation of the junior past matron, Mrs. Harold Wing, at the next meeting in the Masonic hall. Mrs. Merle Swan and Mrs. Donal Parks will be hostesses, assisted by Mrs. J. P. Dalton.

Mr. and Mrs. Rudy Huschke and family of Webberville were Sunday dinner guests of Mr. and Mrs. Jedson Felton. Mr. and Mrs. Fred Steadman and family of Webberville called on the Feltons later in the day.

Faye Laird and Elmer Faddis of Huntsville, Arkansas, are spending a week with Mr. and Mrs. Lawton Gauss.

Mrs. Elmer Ojala and Mrs. Earl Braman visited Gerald Powers in University hospital, Ann Arbor, Saturday.

Mr. and Mrs. Arthur Brooks and Diane and Mrs. Jess Staats and son spent Sunday with Mr. and Mrs. Earl Douglas of Montague.

Mr. and Mrs. James Kelley of Lancaster, Pennsylvania, were Saturday visitors of Mr. and Mrs Lloyd Brooks.

Mr. and Mrs. Alfred Sherman and Vernon were Sunday dinner guests of Mr. and Mrs. Mort Keene of Ypsilanti.

Mr. and Mrs. Jack Curtis of Okemos, Mr. and Mrs. Dick Curtis of East Lansing, Mr. and Mrs. Stanley Vandebogart of Battle Creek, Mrs. Leroy Johnson of Mason, Mr. and Mrs. Al Tiffany and family and Will Curtis were entertained at dinner Sunday at the home of Mr. and Mrs. Lawrence Curtis in honor of the birthday anniversaries of Dick and Jack Curtis.

save money
on auto insurance
with State Farm Mutual's
new "Careful Driver Rating Plan"
and "Step-Down Plan"
STATE FARM INSURANCE
Call me for details today!
Bernard E. Wilson
Phone OR-7-8152 Mason

Aid Society Has Family Night

Thirty-seven members of the Dansville Aid Society and their families attended the regular meeting and family night last Tuesday evening at the town hall.

A business meeting followed the supper. This was the annual meeting and reports of all committees were given. Election of officers resulted as follows: Mrs. Elmer Fortman, president; Mrs. Thomas Proud, vice-president; Mrs. peorge Merindorf, secretary; Mrs. Roscoe Arnold, treasurer; and Mrs. Sam Williams, chairman of the flower committee.

The next meeting will be Tuesday evening, November 15.

B. V. S. Defeats Dansville 14-6

Wednesday afternoon Dansville Aggies played Boys Vocational at Dansville and were defeated 14-6 in a non-league game.

Larry Soule tallied Dansville's touchdown as he intercepted a BVS pass and went 25 yards to score. Dansville lost the services of Dick Brooks in the first period, with a broken nose.

This Friday the Aggies play Okemos at Okemos.

Public Servic Is Planned

Woman's Society of Christian Service and the Dorcas circle are sponsoring a public missionary service Tuesday evening, October 25, at the Methodist church. Dr. Ray Smalley of Ann Arbor will be the speaker. Dr. Smalley has been an agricultural missionary for several years. This service is a part of the program for the week of prayer and self denial sponsored yearly by these societies.

Church Begins Project

Sunday, October 23, will be the beginning of the fall action project toward a Christian World Community at the Dansville Methodist church. This will be observed in the morning services and in the M. Y. F. Next Sunday will be World order and United Nations Sunday. The M. Y. F. leader is Larrie Lininger. The evening group will participate in making a booth for the booth for the booth festival for Chelsea home. Members and friends of the church are asked to take canned goods and foodstuffs to the church for this project.

Roscoe Wheeler of Grand Rapids was a Sunday visitor of his mother, Mrs. Bernice Wheeler. Michael and Wayne Wheeler of Grand Rapids are staying with their grandmother while their mother, Mrs. Roscoe Wheeler, is in St. Mary's hospital, Grand Rapids, for treatment.

Mr. and Mrs. Sam Williams, Mrs. Phyllis Craft and son, Mr. and Mrs. Howard Merindorf and family and Mr. and Mrs. George Merindorf and son spent Sunday with Mr. and Mrs. Norman Abbott of Weidman.

Mr. and Mrs. William Niswonger and Lloyd called on Mr. and Mrs. Willard Niswonger of Mason Friday.

Mr. and Mrs. James Ridgeway accompanied their granddaughters, Christine and Kathryn, to their home in Niles Saturday after they had spent last week here.

Mr. and Mrs. Earl Risch spent Sunday with Mr. and Mrs. Lester Risch of Leslie. Mr. and Mrs. Larry Flannery were also guests at the Lester Risch home.

Bethany and Alan Starr of Mason spent the week end with their grandparents, Mr. and Mrs. Melvin Utter.

Mr. and Mrs. Beryl Smith of Stockbridge called on Mr. and Mrs. Roscoe Arnold Sunday.

Mr. and Mrs. Russell Haindel and family, Mr. and Mrs. Lyle Campbell and sons, Mrs. Cassie Knickerbocker and Mr. and Mrs. Harry Gibbs of Mason and Mr. and Mrs. Mike Kuch and family of Webberville were Sunday visitors of their parents, Mr. and Mrs. A. C. Berger.

Mr. and Mrs. Frank Noyes of Stockbridge and Mr. and Mrs. Roy Glover attended the wedding of their niece, Yvonne Glover, and Donald Rensel at the Free Methodist parsonage in Wolverine Saturday evening. A reception followed at the V. F. W. hall in Indian River.

Mrs. Don Leonard was a Wednesday luncheon guest of Mrs. Harold Rademaker of Lansing.

Mr. and Mrs. Burr King and Miss Mildred King of Howell were Thursday dinner guests of Mrs. Elizabeth Backus and Miss Rosamond Backus.

Otto Battige of Fountain spent the week end at the home of Mr. and Mrs. Melvin Battige. Mrs. Battige and daughters were Sunday visitors of Mr. and Mrs. Don Somers of Stockbridge.

Miss Ann Donnelly of Detroit spent the week end as a guest of Mr. and Mrs. Warren Mueller.

Mr. and Mrs. Harry Wilson of Detroit visited their cousins, Mr. and Mrs. Elmer Fortman, Tuesday. Mr. and Mrs. Charles Fortman and son, David, of Lansing were Tuesday evening visitors of the former's parents, Mr. and Mrs. Elmer Fortman.

Mr. and Mrs. Earl Braman were guests at dinner Sunday of Mr. and Mrs. Rex DuBois of Mason.

Mr. and Mrs. Bud Douglas and daughter of Fowlerville were guests at dinner Sunday of Mr. and Mrs. Lawrence Swan.

Mr. and Mrs. Glen Sharland and family and Edward Cremer were Sunday dinner guests of Mr. and Mrs. Donal Parks in honor of the birthday anniversary of Bill Parks.

Mr. and Mrs. Arvin Killinger and daughter, Miss Hope Killinger of Fowlerville, called Tuesday at the home of Mr. and Mrs. George Vogt, Sr. Miss Killinger is a missionary on furlough from the Dominican Republic.

Mrs. Effie West spent Monday with Mr. and Mrs. Grant Dunsmore of Lansing.

Mr. and Mrs. Harry Wilson of Detroit were Tuesday visitors of Mrs. Jessie Reinhart.

Mr. and Mrs. Rodney Felton and family of Mason visited Mr. and Mrs. Bob Hess Sunday.

Louis Yuhasz and sons of Holt were Sunday visitors of Mr. and Mrs. A. J. Miller.

Mr. and Mrs. J. C. Nelson and family spent the week end with Mr. and Mrs. Leo Salaske of Otsego lake.

Mr. and Mrs. Charles Greenough and family of Lansing visited the former's grandmother, Mrs. R. M. Laughlin, Sunday.

Mr. and Mrs. Floyd Kemnski of Lansing were Saturday evening dinner guests of Mr. and Mrs. Don Leonard.

Howard Merindorf, Lawrence Swan and Lloyd Merindorf attended a Socony Vacuum meeting in Detroit Tuesday evening.

Mr. and Mrs. George Vogt, Jr., and Douglass spent the week end with Mr. and Mrs. Bob Price at their cottage at Sutherland lake.

Mr. and Mrs. Roylyn Miller and family were week end guests of Mr. and Mrs. Arthur Adams of Barryton.

Mr. and Mrs. John Drum and family of Marine City spent the week end as guests of Mr. and Mrs. David Diehl.

Mr. and Mrs. Roscoe Arnold and Joyce Arnold and Miss Alice Fay of Stockbridge were dinner guests Saturday of Mr. and Mrs. Conrad Eickhorn and attended the U. of M.-Northwestern game in the afternoon.

Mr. and Mrs. James Wright and family of Lansing and Mr. and Mrs. Eugene Gauss and family were Sunday dinner guests of their parents, Mr. and Mrs. Lawton Gauss.

Fred Gauss spent the week end with Mr. and Mrs. Howard Gauss of Stockbridge.

Mrs. Martha Hearn and daughter, Betty Jane, and Dr. John Flick of Saginaw visited Mr. and Mrs. C. A. Diehl Sunday.

Mr. and Mrs. Casper Dietz and family of Williamston called Sunday on Mr. and Mrs. David Baker.

When You Think of Insurance Think of

The businessman who pays wages year after year gives us our greatest security. If we eliminate him, no government bureau or vote hungry politician is going to give it to us.
—H. C. Diefenbach

Let us explain the new broad form residence insurance — You'll be amazed at the coverage.

McCowan & McCowan
Authorized Agent for Auto Owners Insurance Co.
FIRE — LIABILITY — WINDSTORM — ACCIDENT
113 E. Oak Phone ORchard 6-1261

Leslie News

Clara C. Strange

Vows Spoken In Double-Ring Nuptial Rites

A candle-lighted, double-ring ceremony united in marriage Irene Laura Lehman and Raymond Paul Marz at St. Jacobs Evangelical Lutheran church at Waterloo, Saturday, the Rev. Andrew Bloom officiating. The bride is the daughter of Mrs. Paul Lehman, Stockbridge, and the bridegroom's parents are Mr. and Mrs. Harold Marz of Stockbridge.

Mrs. Reuben Hannewald played traditional wedding music preceding the ceremony. Elmer E. Lehman of Stockbridge gave his sister in marriage. The bride wore a ballerina-length gown styled on princess lines of nylon crystellette, with long sleeves of rose pointe lace. The V-neckline bore scallops of the same lace and made a pretty accompaniment to the pearl necklace, a gift of the bridegroom, worn by the bride. A Juliet cap held her finger-tip veil of illusion. Her flowers were white orchids and stephanotis carried on a white prayer book.

Mrs. Louis Schumacher of Grass Lake was matron of honor for her sister. Her gown was ballerina-length of white lace over lilac taffeta, with a matching stole and headdress. Orchid carnations with white satin ribbons were arranged in a colonial bouquet.

Another sister of the bride, Doris Lehman, was bridesmaid. Her dress was like that of the matron of honor, except that the foundation slip was aqua taffeta. She, too, wore a matching headdress and carried a colonial bouquet of pink carnations, tied with white ribbon.

Serving the bridegroom as best man, was his brother, Ralph Arthur Marz. Seating the guests were Wayne Lehman, another brother of the bride, and Louis Schumacher, her brother-in-law.

The reception was held immediately after the ceremony in the church parlors.

Mrs. Lehman wore for her daughter's wedding a navy blue dress with navy and white accessories. Her corsage was of pink carnations. Mrs. Marz, mother of the bridegroom, wore a navy blue print, with navy accessories. She, too, wore pink carnations.

The bride changed into an aqua wool dress, with which she wore beige accessories, with the orchid from her bridal bouquet pinned to her shoulder. They revealed Washington, D. C., as the destination of their wedding trip. They will return to 4240 Friermuth road, Stockbridge, to live.

The bride was graduated from Stockbridge high school. The bridegroom is a Fraser high school graduate. He served with the army in Korea.

Prenuptial parties were given by Mrs. Elmer Lehman and by Mrs. Louis Schumacher.

Soldier Returns To Visit Parents

Private Carl M. Cavender has finished his basic training at Ft. Leonard Wood, in a tank battalion and is home on leave. He will report to a camp near Boston, folowing his leave, where he will be given further schooling.

Private Cavender's mother, Mrs. Phillip Cavender, arrived home from Mason General hospital, Monday morning. She was admitted there 2 weeks ago following an automobile accident. She will have at least 6 weeks more in bed to give a fractured pelvic bone time to mend. Her husband and 16-year-old daughter, Marilyn, also injured in the accident, are progressing rapidly and are now ambulatory patients at home. Mrs. Ellsworth Bowman of Cleveland, Ohio, the former Rosemarie Cavender, is home for a 2 weeks stay.

County Farm Bureau Date Set

Dale Dunckel, president of Ingham county Farm Bureau, states that it is at the annual county meetings that resolutions are passed which determine the County Farm Bureau's policy position on important questions. This meeting will be Tuesday, October 18, at the Legion Memorial building north of Mason, west off US-127 at Lindy's restaurant. The speaker will be Richard Bell, assistant director of agriculture at MSU, will be the speaker. There will be 4 board members to be elected for 3-year terms.

Church Plans Observance

Felt Plains Methodist church will celebrate the 15th anniversary of the Women's Society of Christian Service, Monday, October 24, at the Church, at 8 p. m. Women of all faiths are welcome, says Mrs. Fred T. Brower, publicity chairman for the event.

Panel Is Chosen For PTA Meeting

Children Are Everybody's Business will be the topic for a panel discussion at the PTA meeting, Thursday, October 20, at 8 p. m. in the high school gymnasium.

Mrs. Gerald Ide of Lansing will act as moderator. Mrs. Ide is a past president of the Ingham area PTA council. Panel members are: Dick Foster, student representative from Holt; Mrs. Carol Barnes, representing a newly annexed district parent; Mrs. William Kannawin, representing a parent and school board member; Richard Byrum, representing a high school teacher; and a superintendent representing an Ingham county school.

The program will be under the direction of the membership committee, Mrs. Claude Smith, Mrs. Meredith Patterson and Richard Byrum.

Two Are Injured In Leslie Crash

There was a collision between 2 cars at Teaspoon corners, Monday morning at 7.

Clinton Milbauer, 24, of 2106 Coolidge road, was going south on US-127. Dan Darrow of Covert road, Leslie, was driving east on Covert road. Darrow stopped his car and waited for a northbound car but failed to see the southbound car driven by Milbauer.

The Darrow car was hit by the Milbauer car. Milbauer was thrown from the car and was unconscious for a short time. He had regained consciousness by the time the Luecht ambulance arrived. George Luecht gave first aid. Milbauer had a severe cut over one eye but asked to go to his own doctor and not in an ambulance. Darrow was not seriously hurt. There was an estimated damage of $300 done to each car.

Action Is Asked On Abatement

Water resources commission has confirmed by letter to the village council that the village of Leslie is declared in default of the commission order requiring the abatement of polluting Huntoon creek with live sewage by June 1, 1955. It has asked the attorney general for appropriate action. The village president, Marvin L. Pixley, and representatives of the council were given a hearing before the board September 29.

A public meeting has been planned for November 22. Every voter paying taxes is urged to attend. The voting on whether or not to build a sewage disposal plant for Leslie will take place November 30.

Village attorney, Tom Walsh, is quoted as saying the approval of the matter might still enable people to decide on the type of bonds to be sold, which might be reflected in a better interest rate.

Veteran Has Surgery

Jack Bridge had more shrapnel removed from his leg at the new Veterans hospital in Ann Arbor last week. This is the second time he has had to go back for surgery to have shrapnel removed, the last time being in 1952. He was wounded in the Rapids River crossing in Italy, January 20, 1944. He spent last Monday to Thursday in the hospital and went back again this Thursday.

The major savings in bulk handling of milk is in receiving room costs.

STORM DOOR and WINDOW SERVICE
Pick-up — Repair — Deliver
That's right — If your windows or doors need repairing (glass or frame) give us a call. Guaranteed fast service before winter arrives!
We also measure and make new storm doors and windows. Save money with storm protection
Thorburn Lumber & Coal Co.
208 N. Mason Street Phone OR 7-3381

'56 Chevrolet sets new Pikes Peak record in top-secret test!

Not long ago a hush-hush, camouflaged '56 Chevrolet scorched the nerve-breaking road up Colorado's Pikes Peak for a new NASCAR* certified record—the first time that old King of the Mountains has seen a new official stock car record in years! And what a road! 170 chilling turns and no guardrail! It's the first and only time a new model ever proved itself such a great road car before its introduction! The '56 Chevrolet showed the kind of performance that makes driving *safer* and more fun. So wait for the car that beat the King of the Mountains!

*National Association for Stock Car Auto Racing whose officials timed and certified the performance of this preproduction model.

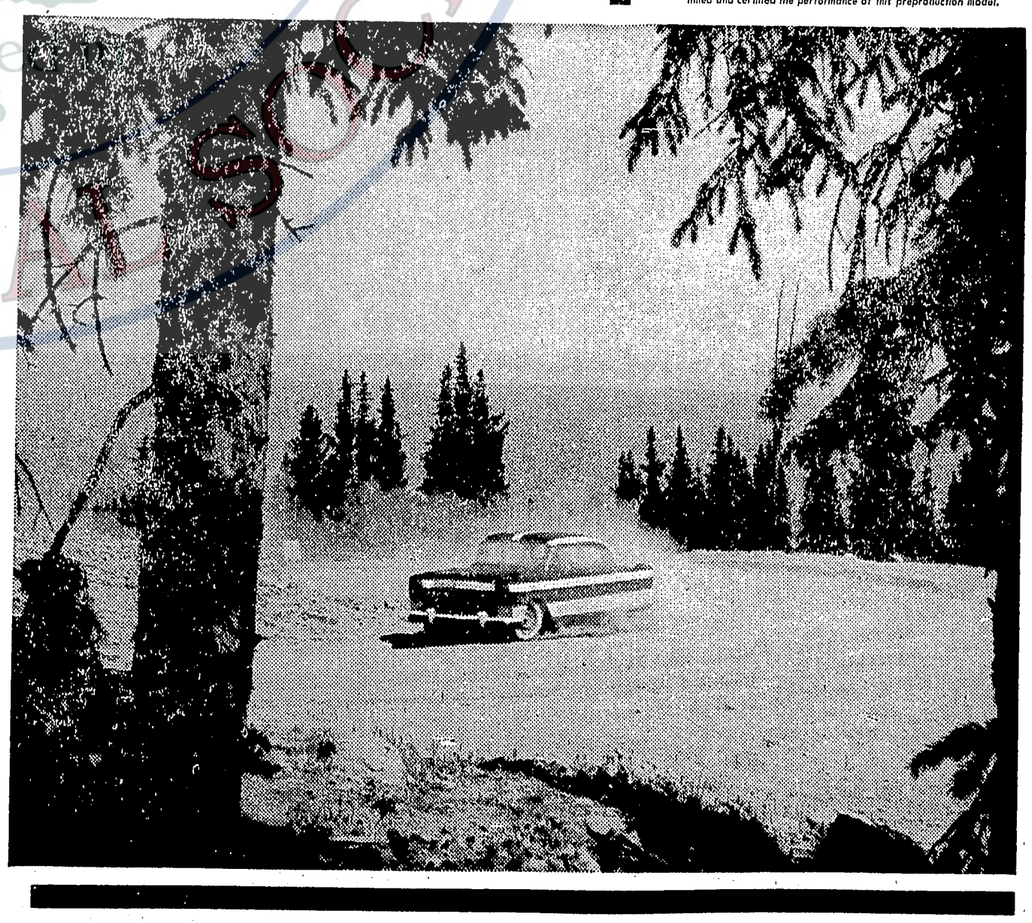

A RECORD-BREAKING NEW CHEVROLET
FRIDAY, NOV. 4
The hot one's even hotter!
Al Rice Chevrolet
447 S. Jefferson Mason

COME SEE . . . COME SAVE AT A&P

96th Anniversary A&P 1859-1955

Don't delay! Start today! You too will cheer . . .

A&P's Anniversary Values!

YOU CAN PUT YOUR TRUST IN "Super-Right" Quality* MEATS!

Customers' Corner

Necessity is the Mother of Prevention!

In order to give you your money's worth of good eating, foods must reach you at the peak of freshness. And this necessity is the origin of A&P's program for the prevention of staleness.

It's called Freshness Control . . . and it requires the exercise of constant care in an unbroken chain from source to sale. This means that all items — both perishable and non-perishable—are stored at proper temperatures, inspected at regular intervals and constantly checked to insure that they meet A&P's high-quality standards.

Result? You can count on getting fresh foods at your A&P no matter when you shop. This is just one example of how A&P does everything possible to make sure you get the best value for your money . . . always. Come see . . . come save!

CUSTOMER RELATIONS DEPARTMENT
A&P Food Stores
420 Lexington Avenue, New York 17, N. Y.

SILVERBROOK
Butter FINE QUALITY 1-LB. ROLL 63c

AGED 1 YEAR
Mammoth Cheese LB. 59c

Mild Colby Cheese	LB.	47c
Sliced Cheese MEL-O-BIT, AMERICAN OR PIMENTO	8-OZ. PKG.	29c
Mild Cheddar Cheese	LB.	55c
Frankenmuth Cheese	LB.	55c
Philadelphia Cream Cheese	8 oz.	39c
Crisco Shortening	3 LB. CAN	91c
Fluffo Shortening	3 LB. CAN	91c
Ivory Soap 2 LGE CAKES, 29c, 3 M CAKES, 26c	4 SMALL CAKES	23c
Ivory Snow LGE. PKG. 30c	GT. PKG.	72c
Tide GRANULATED DETERGENT, LGE. PKG. 30c	GT. PKG.	72c
Cheer GRANULATED DETERGENT, LG. PKG. 30c	GT. PKG.	72c
Dreft GRANULATED DETERGENT, LG. PKG. 30c	GT. PKG.	72c
Wesson Oil FOR COOKING OR SALADS	QT. BOT.	67c
Heinz Baby Food STRAINED	5 JARS	47c
Beechnut Baby Food STRAINED	5 JARS	47c
Gerbers Baby Food STRAINED	5 JARS	47c
Dash Dog Food	16-OZ. CAN	15c
Cocktail Peanuts PLANTER'S	8-OZ. CAN	39c
Linit Starch 12-OZ. PKG., 15c	36-OZ. PKG.	39c

ANN PAGE SPARKLE DESSERTS

Special Offer!

3-Color SIGNAL FLASHLIGHT

Up to $1.29 value! only 60c plus box top from any ANN PAGE SPARKLE Dessert GELATIN 5 PKGS. 27c

Don't miss this amazing value! This exciting SIGNAL FLASHLIGHT is a "must" for the car, at home, on trips . . . makes a dandy gift too! Get yours now!

Pudding 4 PKGS.	25c	INSTANT PUDDING 3 PKGS. 22c
Salad Dressing	NEW LOW PRICE	QT. JAR 43c
Preserves	CHERRY, BLACKBERRY, PINEAPPLE, BLACKBERRY	2 LB. JAR 49c
Red or Kidney Beans		16-OZ. CAN 10c

CUT-UP, PAN READY
Frying Chickens LB. 39c

SUPER RIGHT **FRANKFURTERS** SKINLESS ALL MEAT LB. 39c

Chuck Roast	BLADE CUTS—SUPER RIGHT BEEF	LB.	49c
Ground Beef	ONE GRADE—NONE FINER	LB.	39c
Rib Steaks	SUPER RIGHT QUALITY, 7" CUT	LB.	79c
Sliced Bacon	ALL GOOD—LEAN LAYERS	LB.	49c
Chop Suey Meat	VEAL AND PORK	LB.	49c
Beef Liver	YOUNG STEER	LB.	29c
Rib Roast	SUPER RIGHT BEEF 7" CUT	LB.	69c
Leg of Lamb	GENUINE SPRING FULLY TRIMMED	LB.	69c
Veal Roast	CHOICE SHOULDER CUTS	LB.	45c
Grand Duchess Steaks	FROZEN	11-OZ. PKG.	49c
Super Right Bacon	FANCY QUALITY, THICK SLICED	2 LB. PKG.	$1.05
Fryer Parts	LEGS OR THIGHS (BREASTS - LB. 89c)	LB.	79c

*Because meat represents about 25% of your food budget, it's important to know . . . A&P's "Super-Right" Quality is a reliable standard of top meat value.
"Super-Right" assures you that whatever you choose at A&P is *Quality-Right . . . Controlled-Right . . . Prepared-Right . . . Sold-Right* and *Priced-Right.*

FISH AND SEAFOODS

CHOICE SLICES
Halibut Steak LB. 39c

Lake Trout	STEAKS OR WHOLE	LB.	59c
Salmon Steaks	FANCY RED	LB.	59c
Oysters	CAP'N JOHN'S—SOLID PACK—STANDARDS	PT.	89c

GARDEN-FRESH FRUITS AND VEGETABLES

MICHIGAN, U.S. NO. 1
Potatoes 50 lb Bag 99c

For National Apple Week, pick wisely from
A&P's PRIZE APPLE ASSORTMENT
You'll find apples for your own taste-thrilling specialties at A&P—and sold at thrifty prices, naturally!

McIntosh Apples	U. S. NO. 1, 4 LB. BAG, 39c	BUS.	$2.99
Jonathan Apples	U. S. NO. 1, 4-LB. BAG, 39c	BUS.	$2.99
Spy Apples	U. S. NO. 1, 4-LB. BAG, 45c	BUS.	$3.49

Maine Potatoes	U. S. NO. 1	10 LB. BAG	39c
Florida Oranges	SIZE 150-176, EXCELLENT FOR JUICE	DOZ.	59c
Sweet Potatoes	JERSEY'S	4 LBS.	29c

LARGE, SNOWY WHITE HEADS
Cauliflower EA. 23c

CALIFORNIA
Tokay Grapes 2 LBS. 19c

Endive	FRESH AND CRISP	2 HEADS	29c
Cucumbers	FLORIDA, FANCY	3 FOR	29c
Duncan Grapefruit	FLORIDA, SIZE 54-64	3 FOR	29c
Cabbage	FIRM HEADS	LB.	7c
Oranges	CALIFORNIA VALENCIAS	5 LB. BAG	69c
Cashew Peanuts	A&P, SALTED	12-OZ. BAG	55c
Peanuts in the Shell	A&P BRAND	1-LB. BAG	39c
Popcorn	A&P, YELLOW	2 LB. BAG	27c

A&P, OUR FINEST QUALITY
Apple Sauce 4 16-OZ. CANS 49c

SULTANA, NEW LOW PRICE
Salad Dressing QT. JAR 35c

Dromedary Cake Mix	WHITE, YELLOW, DEVIL'S FOOD	3 19-OZ. PKGS.	67c
Pumpkin	DEL MONTE	2 29-OZ. CANS	35c
Sweet Pickles	DANDY, WHOLE	22-OZ. JAR	29c
Fig Bars	SILVERTOWN	1½ LB. PKG.	39c
Tomato Juice	A&P, OUR FINEST QUALITY	2 46-OZ. CANS	45c
Pineapple Juice	A&P, OUR FINEST QUALITY	46-OZ. CAN	29c

A&P, OUR FINEST QUALITY
Sweet Potatoes 2 18-OZ. CANS 39c

Pork 'n Beans	CAMPBELL	2 16-OZ. CANS	29c
Peanut Butter	SULTANA	1-LB. JAR	39c
Whole Green Beans	SULTANA, NEW LOW PRICE	15½-OZ. CAN	19c
Garden Sweet Peas	LIBBY'S	17-OZ. CAN	19c
Tomatoes	IONA	2 16-OZ. CANS	27c
Quince Jelly	ANN PAGE, REG. 23c	12-OZ. GL.	19c

IONA, SELECT QUALITY
Bartlett Pears 3 29-OZ. CANS $1

SULTANA, FINE QUALITY
Prune Plums 2 30-OZ. CANS 39c

Orange Juice	A&P, OUR FINEST QUALITY	46-OZ. CAN	29c
Pea Soup	HABITANT, NEW LOW PRICE	2 29-OZ. CANS	35c
Tomato Soup	ANN PAGE	5 10½-OZ. CANS	47c
Raviola	CHEF BOY-AR-DEE	40-OZ. CAN	59c
Pancake Flour	SUNNYFIELD	20-OZ. PKG.	15c
Tuna Fish	SULTANA	2 6-OZ. CANS	45c
Bisquick	FOR QUICK BISCUITS	40-OZ. PKG.	39c
Grapefruit Sections	A&P, OUR FINEST QUALITY	2 16-OZ. CANS	29c
Chopped Beef	SWIFT	12-OZ. CAN	33c
Luncheon Meat	AGAR	12-OZ. CAN	31c
Corned Beef or Roast Beef	SANSIENNA	12-OZ. CAN	45c
Evaporated Milk	WHITEHOUSE	6 PACK	70c

IONA
Cut Green Beans 15½-OZ. CAN 10c

Sail Detergent	19-OZ. PKG. 23c	GIANT PKG.	55c
Cigarettes	POPULAR BRANDS, REGULAR SIZE	CARTON	$1.99
Dog Food	DAILY, DIET 1 & 2	12 16-OZ. CANS	97c
Dog Meal	DAILY	5 LB. PKG.	53c
Sure Good Margarine	QUARTERS	2 1-LB. CTNS.	39c
Fruit Punch	HAWAIIAN	46-OZ. CAN	35c
Laundry Soap	FELS NAPTHA	3 BARS	28c
Townhouse Crax	HEKMAN	1-LB. BOX	33c
Woodbury Soap	2 BATH CAKES, 25c	3 REG. CAKES	26c
Toilet Bowl Cleaner	VANISH	21-OZ. CAN	25c
Boned Turkey	SWANSON'S	5-OZ. CAN	35c
Boned Chicken	SWANSON'S	5-OZ. CAN	35c

Jane Parker 8-INCH **Cherry Pie** SPECIAL 39c
Reg. 49c

JANE PARKER **Sunshine Layer Cake** EA. 39c

JANE PARKER **White Bread** 1¼-LB. LOAF 17c

Pilgrim Layer Cake	JANE PARKER, 6½"	EA.	49c
Vanilla White Cake	JANE PARKER, 6½" LAYER	EA.	49c
Breakfast Rolls	JANE PARKER, CINNAMON	PKG. OF 9	29c
Pecan Rolls	JANE PARKER, CARAMEL	PKG. OF 9	39c
Whole Wheat Bread	JANE PARKER	16-OZ. LOAF	19c
Raisin Bread	JANE PARKER, PLAIN	16-OZ. LOAF	19c
Pumpernickel Bread	JANE PARKER	16-OZ. LOAF	19c
Hamburg Buns	SLICED, JANE PARKER	PKG. OF 8	20c
Potato Chips	JANE PARKER	1-LB. BOX	59c
Date Gem Cookies	JANE PARKER	PKG.	29c

JANE PARKER
Fruit Cakes Over ⅔ Fruit and Nuts
1½ LBS. $1.45 3 LBS. $2.79 5 LBS. $3.99

FOR NATIONAL DONUT WEEK!
JANE PARKER TERRIFIC, THRIFTY **Donuts**

Plain Donuts	JANE PARKER	DOZ.	23c
Sugar Donuts	JANE PARKER	DOZ.	25c
Jelly Filled Donuts	JANE PARKER	PKG. OF 6	25c

LIBBY'S, CHICKEN, BEEF OR TURKEY
Fruit Pies 4 8-OZ. PKGS. 79c

Fruit Pies	LIBBY'S, APPLE OR CHERRY	4 10½-OZ. PKGS.	79c
Waffles	NIFTY BRAND	PKG. OF 6	10c
Orange Juice	FLORIDA GOLD, CONCENTRATED	6 6-OZ. TINS	97c
T.V. Dinners	SWANSON'S, CHICKEN OR TURKEY	11-OZ. PKG.	75c

Enjoy National Macaroni Week With
ANN PAGE MACARONI, SPAGHETTI and NOODLES

Macaroni		3 LB. PKG.	45c
Spaghetti	1-LB. PKG. 19c	3 LB. PKG.	45c
Noodles	3 VARIETIES	16-OZ. PKG.	29c

GET SET FOR HALLOWEEN!

Leaf Pops	ASSORTED CANDY SUCKERS	PKG. OF 100	49c

WORTHMORE
Harvest Mix 1-LB. PKG. 29c

Candy Magic Assorted Candies 14 oz. Pkg. 29c
Butterscotch Balls Worth More 12 oz. Pkg. 29c

Cracker Jack	SATCHEL PACK	BOX OF 24	99c
Blaney Taffy Rolls		PKG. OF 80	49c
Candy Magic	WORTHMORE	14-OZ. PKG.	29c
Gum Drops	WORTHMORE	1½ LB. PKG.	29c
Assorted Beechies	WITH LOOT BAG	BOX OF 100	67c
Assorted Hard Candy	WORTHMORE, WITH LOOT BAG	14-OZ. PKG.	39c
Leaf Bubble Gum		PKG. OF 40	29c
Butterscotch Balls	WORTHMORE	12-OZ. PKG.	29c
Hard Candy Balls	WORTHMORE	12½-OZ. PKG.	29c

All Prices In This Ad Effective Through Saturday, October 22nd

AMERICA'S FOREMOST FOOD RETAILER . . . SINCE 1859
A&P Super Markets
THE GREAT ATLANTIC & PACIFIC TEA COMPANY

INGHAM COUNTY GENEALOGICAL SOCIETY established in 1995

Go To Church This Sunday

This Message Is Brought to You as a Public Service by the Following Firms and Individuals

•

The Farmers Bank
Mason

Perkins Hardware
Mason

Ball-Dunn Funeral Home
Mason

The Dancer Company
of Mason

Van's Service — Sinclair
Mason

Bement Feed & Supply Service
Mason

Dick's Sunoco Service
Mason

The Ferris Company
Mason

J. A. Dart Co
Mason

Dart National Bank
Mason

Corner Gift & Bible Shop and
H & M Drive-In Cleaners
Holt

Ware's Drug
Mason

Dart Manufacturing Co.
Mason

Wolverine Engineering Co.
Mason

Estes-Leadley Funeral Home
Holt-Lansing

THE BUILDER

This young fellow is having fun building a skyscraper tower. Most any minute now he'll reach its peak, blocks will come tumbling down with a delightful clatter, and he'll laughingly pick them up and begin all over again.

That's the fun of being a child. But when you're grown-up and things come clattering down, it's not so funny.

Sometimes they're physical and material—a fence or a trellis that isn't quite right, or the paint you brushed on so carefully peels and flakes. So you go to an expert—a carpenter or a painter—for advice.

Then again perhaps something goes awry with your inner life. Perhaps you feel you've made an awful mess of things.

This tragedy too can be averted if you seek expert guidance. By going to Church regularly you will find the know-how to build within yourself a life secure and unshakeable. Millions of men throughout the ages have found the Church a source of strength and stability; why shouldn't you?

THE CHURCH FOR ALL . . . ALL FOR THE CHURCH

The Church is the greatest factor on earth for the building of character and good citizenship. It is a storehouse of spiritual values. Without a strong Church, neither democracy nor civilization can survive. There are four sound reasons why every person should attend services regularly and support the Church. They are: (1) For his own sake. (2) For his children's sake. (3) For the sake of his community and nation. (4) For the sake of the Church itself, which needs his moral and material support. Plan to go to church regularly and read your Bible daily.

Day	Book	Chapter	Verses
Sunday	Psalms	37	1-11
Monday	Micah	4	1-5
Tuesday	Matthew	10	34-42
Wednesday	John	4	27-38
Thursday	Ephesians	3	14-21
Friday	Ephesians	6	10-24
Saturday	James	1	1-18

Copyright 1955, Keister Adv. Service, Strasburg, Va.

This Message Is Brought to You as a Public Service by the Following Firms and Individuals

•

Thorburn Lumber & Coal Co.
Mason

Lindy's Drive-In
Mason

Mason City Bakery

George's Food Market
Mason

Vogt Funeral Home
Dansville

Leslie Coffee Shop
Leslie

Consumers Power
Mason

Kean's 5c-$1 Store
Mason

Mason Dairy
Mason

Jewett Funeral Home
Mason

Ellis Grocery
Dansville

Eden Elevator
Eden

Cutler Oil Co.
119 E. Michigan — Lansing

Francis Platt
Mason

Mickelson-Baker Lumber Co.
Mason

Robart Nursing Home
Mason

What the Churches Are Doing

Mason Church of the Nazarene, Roy Mumau, pastor. Sunday school, 10 o'clock; preaching service, 11 o'clock; N. Y. P. S. service, 6:45 o'clock, song and praise. Evangelistic message, 7:30. Prayer meeting Wednesday evening at 7:30.

Aurelius Baptist, Rev. Robert Worgul, minister. Sunday school, 11 a. m.; morning worship, 10 a. m.

Holt Baptist Church. Rev. C. James Pasma, pastor. Sunday morning worship, 10 a. m.; Sunday school, 11 a. m.; Young People's Christian Fellowship, 6:15 p. m.; Sunday evening service 7:30 p. m. Wednesday Bible study and prayer meeting, 7:30 p. m.

Okemos Community, Rev. Davis S. Evans, pastor. Morning worship, 9:30 and 11:30 a. m.; church school at 10:30 a. m.; Youth Fellowship, 7 p. m.

Stockbridge Methodist, Rev. Gorden Arnold, pastor. Worship service, 10:30 a. m.; church school, 11:40 a. m.

Dansville Free Methodist, Rev. H. E. Moore, pastor. 10 a. m., Sunday school, Genevieve Freer, superintendent; 11 a. m., preaching service; 6:45 p. m., F. M. Y. service; 7:30 p. m., evening service; prayer meeting Wednesday evening at 7:30 at the church.

Williamston Baptist, Harold Reese, pastor. Church school, 10 a. m. Worship service, 11 a. m. and 7:30 p. m. Junior and senior groups 6:30 p. m. Thursday, teachers lesson study followed by prayer service at 8 p. m. Women's Baptist Union, third Wednesday, 2 p. m. in homes.

Williamston St. Mary's Catholic, Rev. Fr. Francis Martin, pastor. Confessions and devotions Saturday 7:30 p. m. Sunday masses at 8:00 and 10:00 a. m. **Fowlerville,** Rev. Fr. Walker. Confessions and devotions on Friday 7:00 p. m. Sunday masses at 8:00 and 10:30 a. m.

Leslie Baptist, Rev. Robert W. Worgul, pastor. Sunday school, 10 a. m.; morning worship, 11:15 a. m.; BYF meeting, 6:30 p. m.; evening worship, 7:30 p. m.

Holt Nazarene, Rev. William Kelley, pastor. Sunday school, 10 a. m.; morning worship, 11 a. m.; N. Y. P. S., 6:45 p. m.; evening evangelistic service at 7:30 p. m. Prayer meeting each Wednesday at the church at 7:30 p. m.

Williamston Center Methodist, Rev. Louis Ellinger, pastor. Worship service, 9:30 a. m.; church school, 10:30 a. m.; Young Peoples meeting, 7:30 p. m.

North Aurelius Community, Rev. John E. Pruden, pastor. Sunday school, 10:15 a. m.; morning worship, 11:15 a. m.; young peoples meeting, 7 p. m.; evening service, 8 p. m.; Wednesday evening, mid-week prayer service, 8 p. m.; young peoples choir practice, 7 p. m.

St. James Catholic, Fr. Paul DeRose, pastor. Masses: Sunday, 9 a. m.; daily, 7:15 a. m.; devotions, Thursday, 8 p. m.; confessions, Thursday after services, Saturday, 7:30-9; baptisms, by appointment. Triduum of prayer, 3-day prayer, begins Sunday with special services at 8 p. m. and Monday and Tuesday at 8 p. m.; special mass at 9 a. m. Monday and Tuesday; Father Dominic, from Catholic Retreat House, DeWitt, will conduct the triduum of prayer.

Williamston Community Methodist, Rev. Louis Ellinger, pastor. Church school, 9:45 a. m.; worship service, 11 a. m.; intermediate M. Y. F., 4 p. m.; senior M. Y. F., 5:30 p. m.

Lansing Zion Lutheran, Rev. F. P. Zimmerman, pastor. One block north of Cavanaugh road on South Pennsylvania Avenue. Sunday school, 9:30 a. m.; church service, 10:30 a. m.

Stockbridge Baptist, James E. Lombard, pastor. 10:30, morning worship service; 11:35, Sunday church school; 1:00 p. m., Krummrey Farm Service; 7:15 p. m., Junior and Senior BYF and adult union; 8 p. m., evening service. Thursday, 7:30 p. m., prayer and Bible study.

Williamston Wesleyan Methodist, Brick, Rev. Delos Tanner, pastor. Worship services, 10:00 a. m. and 7:30 p. m.; church school, 11:00 a. m.; prayer service Wednesday, 8:00 p. m.

Williamston Gospel Hall, 4021 Burkley road. Breaking of Bread, 10 a. m.; Sunday school and Bible class, 11:30; Gospel and ministry, Sunday 8:30 p. m.; ministry, Friday, 8 p. m.

Felt Plains Methodist, Rev. John Bullock, minister. Sunday school, 10:30; morning service, 11:30 a. m.

Okemos Baptist, Rev. John Booko, pastor. Sunday school, 10 a. m.; worship service at 9 and 11 a. m.; nursery open at both services; evening service, 7:30 p. m.

Bunker Hill Seventh Day Adventist, L. H. Sickles, pastor. Sabbath school, 10 a. m.; church, 11 a. m. The pastor will speak this Saturday.

St. Katherine's Chapel (Episcopal), Rev. Derwent A. Suthers, Vicar, Meridian road, half-mile north of US-16. Sunday services: 9:15 family morning prayer and instruction, followed by Sunday school and adult Bible class; 11:00 a. m., morning prayer and sermon, followed by coffee hour. Wednesday, 7:30 p. m., evening prayer.

Bunker Hill Nazarene, Rev. Carl Barnes, minister. Sunday school, 10:30; morning worship service, 11:30 a. m.; Young People's service, 7:30 p. m.; evening evangelistic service, 8 p. m.
E. A. Bowser from the Nazarene camp grounds, Indian Lake, will be guest speaker Sunday, October 23.

Eden United Brethren, Rev. Herbert Cherry, pastor. Sunday school, 10 a. m.; morning worship, 11 a. m.; Christian Endeavor for both young people and adults, 7:45 p. m.; evening worship, 8:15 p. m.; choir practice, Tuesday, 8 p. m.; prayer meeting and Bible study, Wednesday, 8 p. m. There will be a special speaker Sunday, October 23, in the absence of the pastor. Friday evening, October 21, is Christian Endeavor family night. The group will meet in the church basement at 8 o'clock.

Williamston Wesleyan Methodist, Rowley, Rev. Carl Coffey, pastor. Church school, 10:00 a. m.; worship service, 11:30 a. m.; young people's meeting, 7:30 p. m.

Leslie First Congregational, Rev. Samuel B. Wenger, pastor. Church school, 9:45 a. m.; morning worship, 11 a. m.; choir rehearsal Wednesday at 8 p. m. at the church.

Mason Baptist, Clarence Rodd, pastor. Worship service begins with the prelude at 9:50 a. m., message by the pastor, special music by the senior choir; 11:15 a. m., Sundady school under the superintendent, Paul Richards; 6:30 p. m., Baptist Youth Fellowship; 7:30 p. m., evening service; 8:30 p. m., Youth recreation period; Wednesday, 7:30 p. m., Mid-week Bible study and prayer service; 8:30 p. m., senior choir rehearsal.

Mason Presbyterian, Paul L. Arnold, minister. Sunday, 10 a. m., worship service, sermon: The Parables of Jesus; 11:15 a. m., church school; 1:45 p. m., Junior High WF to meet at the church for rally at Tecumseh; 6 p. m., Senior High WF; Monday, 7 p. m., skating party to leave church for Palomar rink, Lansing; Wednesday, 7:30 p. m., senior choir; Thursday, 6:30 p. m. junior choir; Thursday, 7:30 p. m., monthly meeting of Women's Association with Mrs. Leslie B. Crane, Detroit, speaking.

Community Methodist churches of Dansville and Vantown, Rev. Charles R. Gross, pastor. 10 a. m., church school, Dansville, G. E. Manning, superintendent; 11:15 a. m., worship service with a message by the pastor; 10 a. m., worship service at Vantown; 11 a. m., church school, Mrs. Carroll Glynn, superintendent; 7:30 p. m., M. Y. F. service.

Mason Methodist, Raymond L. Norton, pastor. Morning worship, 10:00, Rev. Norton speaking; Church school, 11:15; Senior high district rally at Jackson First Church, 7:00; Young Adult United Nations program at Central church, Lansing 5:00 to 9:00. Youth prayer call, Wednesday at 7:00 a. m.; Chapel prayer group, Wednesday at 7:00 p. m.; choir rehearsals, Thursday at 6:45 and 8:00.

Housel United Brethren, Rev. Vernon H. Beardsley, minister. Church school, 10 a. m., Ray Shank, superintendent; divine worship, 11 a. m.; Christian Endeavor hour, Jerry Gallaway, president, 7 p. m.; evening worship, 8 p. m.; mid-week prayer meeting, Wednesday, 8 p. m.

First Church of Christ, Scientist, Mason, corner of Oak and Barnes streets. Services every Sunday at 11 a. m.; Sunday school during the services for pupils up to the age of 20; Wednesday evening meeting at 8 o'clock includes testimonies of Christian Science healing. A public reading room is open at the church every Wednesday and Saturday from 2 to 4. Probation After Death will be the subject of the lesson-sermon in all Christian Science churches throughout the world Sunday, October 23.

Farmer Peck's Wife

October is a busy month.

Pecks celebrate egg record with apple pie.

A new addition to the pet kingdom.

This is such a lazy sort of a day . . . and me with no time to be lazy! Seems that October, 1955, is trying to set some kind of a record. A record of how much can be squeezed into it, and still come out to meet November in one piece.

It's a happy time of year, though. The leaves go scuttling along ahead of me on the way to the hencoop. I give a little skip. It's wonderful to feel good. To have a home and family. I don't know which month would be the best one for feeling close to "perfect happiness" but October would come close to it.

It may be full-up with activities but each of us knows our own saturation point (or do we?) and all we have to do is stop. It's not being very smart to drive yourself beyond a certain point.

Those hencoop trips are very rewarding this fall. Oh, but it is delightful to bring in those huge baskets of eggs . . . almost more than I can carry. Those Leghorns are proving themselves more than what we hoped. We have 378 just past 6 months old.

Yesterday there were 322 beautiful eggs. And last night my family celebrated with me—apple pie and breaded pork chops. All during September they remained under the 300-mark. Oh, if only they would hit 300! They did and so I did . . . made a super-duper supper, that is. I don't know anything that makes my family love me more than apple pie. First, the aroma hits them as they come into the backroom . . . that brings big smiles. Then the eating!

We had glazed carrots last night too. Sammy would have eaten more and as it was he had some off Pete's plate. I cook them in very little water. When they are about done I add half a cup of brown sugar and a big lump of butter . . . watch closely. Turn them carefully and cook down until almost no juice remains. These are fit for a king!

Sunday Janet Cook and Marvin Stine were married and we went to the wedding. You are always reading about "impressive" wedding ceremonies. This surely was that. It was one of the nicest ceremonies I ever heard. Rev. Hull of the United Brethren church offociated. Beyond going to a friend's wedding out of friendship, I think it is a wonderful idea for the good you get out of it. I know I felt like it was a renewal of our own wedding vows . . . and have tried to be a better wife and mother this week. (Wonder if anyone noticed?)

We have a new addition to our pet kingdom. Mr. and Mrs. Roy Butters of Jackson drove in Monday with a box with holes in it. Now that's always interesting! That could mean just about anything. It was 2 top-knotted Bantams which have made the children most happy. Pete? Now that is another question.

Mr. Butters said the little hen came from a setting of eggs that contained 3 robin-blue eggs. Well, it seems that Banty raising has taken on a new attraction. The girls can hardly wait for the first egg . . . or are reconciled to waiting for the eggs of the children of this hen, if need be. But they are convinced that blue eggs are somewhere in the line from this hen. All it takes is patience and they have a lot of that.

I believe the girls' banties have taught them many valuable lessons, though it was not the real reason for having them. They have learned responsibility, for the banties is strictly their department. They get up and tend to them before school along with their other pets. They have learned kindness and unselfishness.

They are looking now for a small brooder coop that can be devoted to their pet family. What they really want is to run a pet shop . . . though how they could ever be persuaded to part with any of them is beyond me.

Book Talk

Hours open to the public at Hall Memorial Library: Monday through Saturday, 2-5; Tuesday and Thursday, 7-9 p. m.; Tuesday and Friday, 11:30 to 12:30; Saturday, 10-12 noon.

Books and library services will be viewed and reviewed at the Michigan Library association conference in Lansing October 26-29 at the Hotel Olds.

Speakers highlighting the 4-day program include: Hon. Creighton Coleman, state senator, and Roy Ruther, UAW-CIO, both speaking on LEGISLATIVE GRASS ROOTS, Wednesday, October 26, at 2:30 p. m.; Hon. James M. Hare, secretary of state, will declaim on THE LIBRARY IN THE EDUCATIONAL PROGRAM that evening at 8:30; Dr. James Stern will use SOCIAL SIGNIFICANCE OF AUTOMATION as his topic for the next morning at 10, October 27; and conference banquet speaker will be Dr. Henry Steele Commager, Columbia university. The banquet starts at 6:30, October 27.

Dr. Henry J. Gomberg, assistant director of the Michigan Memorial Phoenix project, will talk about that project after the Friday luncheon. That afternoon, visitors will hear Dr. John Muehl, University of Michigan, on MAIN TRENDS IN MODERN LITERATURE.

Friday evening will feature a talk on YOUTH, LIBRARIES AND DELINQUENCY, to be delivered by Dr. E. Preston Sharp, executive director, Youth Study Center, Philadelphia.

The conference luncheon on Saturday, October 29, will feature Dr. Orville Linck, Wayne university, speaking on SPOTTING THE AUTHOR'S BIAS.

There will also be panels and demonstrations on the library in adult education, the challenge of mental health, responsibilities of the library trustee, birth of a regional library and methods of selecting books for libraries, topped off with an opportunity to meet your Michigan authors.

Over 30 commercial firms will have exhibits of the latest and best in books and library materials at the conference. More than 800 public, school, college, hospital and special librarians are expected to attend.

Children's and young people's reading will be emphasized at the Wednesday morning panel, THE LIBRARY SERVES MAY AGE GROUPS, and the Saturday morning business meeting of the school and children's section. The Friday evening meeting at which Dr. Sharp will speak on YOUTH, LIBRARIES AND DELINQUENCY is sponsored by this group. There will be a good chance to choose books for Christmas giving, too, as the publishers will have all their fall books on display.

Ingham county library's latest contribution to adult education is a film program, making short, educational films available to Ingham county groups.

Four films will be available from October 22 to November 17. They are: WHAT IS MODERN ART, (in color) traditional and modern point of view through the attitude of a girl. She is outraged by modern art. A painter explains to her why modern artists have adopted their particular styles. Paintings shown include those of Van Gogh, Picasso, Mondrilian, Dali, Miro and others.

JAVA — TROPICAL MOUNTAIN ISLAND, geography, people, products and production methods in Java. Products are quinine, tea, cocoa, sisal hemp, kapok, rubber and rice. Trip follows railroad from mountainous interior to seacoast.

FEARS OF CHILDREN deals with fears and anxieties of a 6-year-old boy, showing how his relationship with his parents affects his emotional development. Presents problem caused by overprotective mother and overly concerned father.

CANOE COUNTRY, (color) American family enjoys an adventurous holiday in Canada's northland, traveling by canoe along the old fur trade route from Missinabi. Fishing is a big part of the trip and tips on making a portage and setting up camp are included.

All these films are 16 mm sound films and will be available at Hall Memorial library in Mason. Every branch library has information on the films and borrowing procedures.

United States produces and consumes about a bushel of apples for every man, woman and child. Apples grow in the temperate zones all the way around the earth.

Republicans Are Nettled By Attitude of Ziegler

By ELMER WHITE
Michigan Press Association

Highways are embarrassing Republicans. And forcing them to turn against one of their own.

The target is Highway Commissioner Charles M. Ziegler, whom the legislature insisted help with the Turnpike Authority and the Mackinac Bridge Authority.

* * *

At last glance, he seemed against both, though he has not said so publicly.

Senator Haskell L. Nichols (R-Jackson), fearing that Ziegler was being ignored in the rush toward toll roads 2 years ago, rammed through an amendment making him a member of the authority.

Ziegler went along for a year, waiting for plans to develop Then, when a 113-mile Flat Rock to Saginaw turnpike was planned, he disclosed he already was working on a parallel free route.

* * *

This caught the authority by surprise. It angered the new authority chairman, Ex-Senator George N. Higgins, of Ferndale, who went along with the idea that Ziegler should be a member.

Since his appointment as chairman last spring, it has been Higgins against Ziegler.

It didn't help Republican tempers when Gov. Williams also took out after Ziegler who now, at least nominally, is the target of sharpshooters in both parties.

Ziegler says he can see no value in toll roads when money is available to start a free route. Higgins is accusing Ziegler of sabotaging the idea.

* * *

Senator Nichols, chairman of the senate highway committee, is ready for a fight. He has asked Ziegler to stop obstructing Higgins and the toll roads. "What we need in Michigan is roads, not political maneuvering," he said.

* * *

Quick action by Nichols in the last legislative session staved off death of the toll road idea for Michigan. A bill abolishing the turnpike authority was killed in his committee.

When the house passed a bill giving local communities a veto power over toll road routes, it also died in Nichols' committee.

* * *

With all the bickering in Michigan about toll roads versus free highways, New York financiers are reluctant to invest in bonds.

They reason that it would be a trifle insane to invest more than $135,000,000 in a system that may be abolished at any moment and, at least, is not solidly supported in the state.

* * *

Suspicious lawmakers have hired a Chicago research organization to make a $20,000 survey of Michigan's mental health and tuberculosis hospital facilities.

They want a complete report by March 1, 1956, in time for action during the 1956 legislative session.

* * *

The investigation was ordered after tuberculosis and mental health spokesmen turned in conflicting reports on the number of beds available.

The whole business started last year when, needing more mental hospital space, the state looked longingly at tuberculosis hospitals at Howell and Gaylord—knowing both had empty space.

In the waning days of the 1955 legislative session, plans were made—and later discarded under pressure—to transfer a tuberculosis sanitorium to a mental health hospital.

* * *

Tuberculosis officials stated with some heat that they would need all the space they could get if they could find and hospitalize those who were suffering from tuberculosis.

Mental health officials pointed to the empty beds and said that patients could be congregated in the other hospitals, and one could be converted to a mental hospital.

* * *

The battle raged for months.

Finally, a call was sent out for a survey by state agencies of the number of empty tuberculosis hospital beds. Figures were different.

At one point, the tuberculosis people reduced the capacity of their state hospitals, claiming that care could not be adequately given if the capacities remained at the higher figure.

Senator Elmer R. Porter (R-Blissfield) rammed through his proposal for an outside agency to make the survey.

* * *

There was opposition from both Republicans and Democrats to spending $20,000 for the investigation when the Citizens' Research Council of Michigan, privately endowed, offered to do it free.

"We could do it, but some people think we are taking sides," said Loren B. Miller, director of the council. Legislators insisted on a "good" survey and an "accurate" count of beds by the Chicago organization and its representative here, John D. Corcoran.

"We don't make any other kind of survey," he snapped.

* * *

A Michigan woman, Winalee Gentry, is author of "One More River to Cross," her first book, which came off presses this week.

She did not start out to write a story—merely an account of her colorful and adventuresome experiences with her husband, Howard L. (Dux) Gentry, for family consumption. But the record of his climb from an oil and pipeline worker to their present prosperity made such fine reading, she decided to publish it.

* * *

Today the Gentrys live in a spacious Jackson home, own a sizable oil and pipeline business. "One More River to Cross" is the intimate, spirited and rollicking story of their ups and downs, spiced with local color for those who find Michigan stories fascinating.

Famed Lensman Will Give Lecture

Photography fans will have an excellent opportunity to pick up some of the tricks of color photography on Wednesday, October 26, when Walter Benser lectures at West Junior high school in Lansing.

Benser is recognized as one of Europe's most brilliant photographers. He has traveled all through the continent lecturing on the use of 35 mm photography.

In his American lecture he uses a selection of his best color shots from his enormous collection. His talks are aimed at amateur photographers.

Benson's tour in the United States is sponsored by E. Leitz, Inc., Leica camera importer for the United States, and Leica dealers. Tickets to the 8 o'clock lecture are available at Ware's drug store, Mason Leica dealer. There is no charge, according to Ed Ware.

Quality Service
"THE FRIENDLY DRUG STORE"

Preparation for The Winter Ahead . . .

. . . may save you a lot of colds. If the bodies of your children are strong — and ready for winter, the cold weather will treat them kindly. If not, you are asking for sickness and trouble.

See your doctor now. Have your child undergo a complete check-up for this is the most important time for health care. Such precaution can aid all to enjoy the winter.

Dutton's
Prescription Pharmacists
Leslie, Michigan

YOUR GROCER WILL TELL YOU THIS IS THE FRESHEST LOAF

Is your auto insurance a misfit?

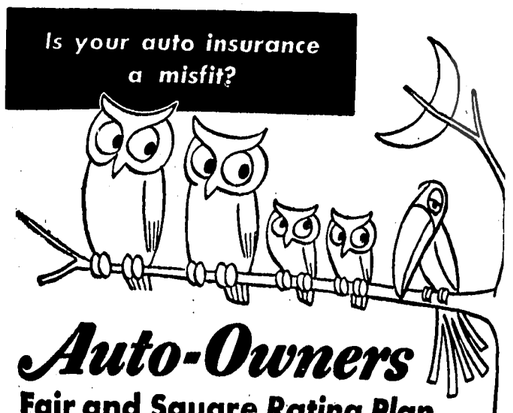

Auto-Owners
Fair and Square Rating Plan may save you money

At Last! . . . a realistic method of rating drivers for auto insurance. If you use your car for business . . . are under 25 and married . . . if you are a farmer . . . if you have an occasional male driver under 25 in your family . . . if you are a male driver under 25 and have completed a driver training course . . . Auto-Owners new driver classification will save you money on your automobile insurance.

Get the Facts About "Individualized" Auto Insurance

PHONE OR WRITE OR DROP IN

JOY O. DAVIS INSURANCE
318½ S. Jefferson Phone OR 7-3841

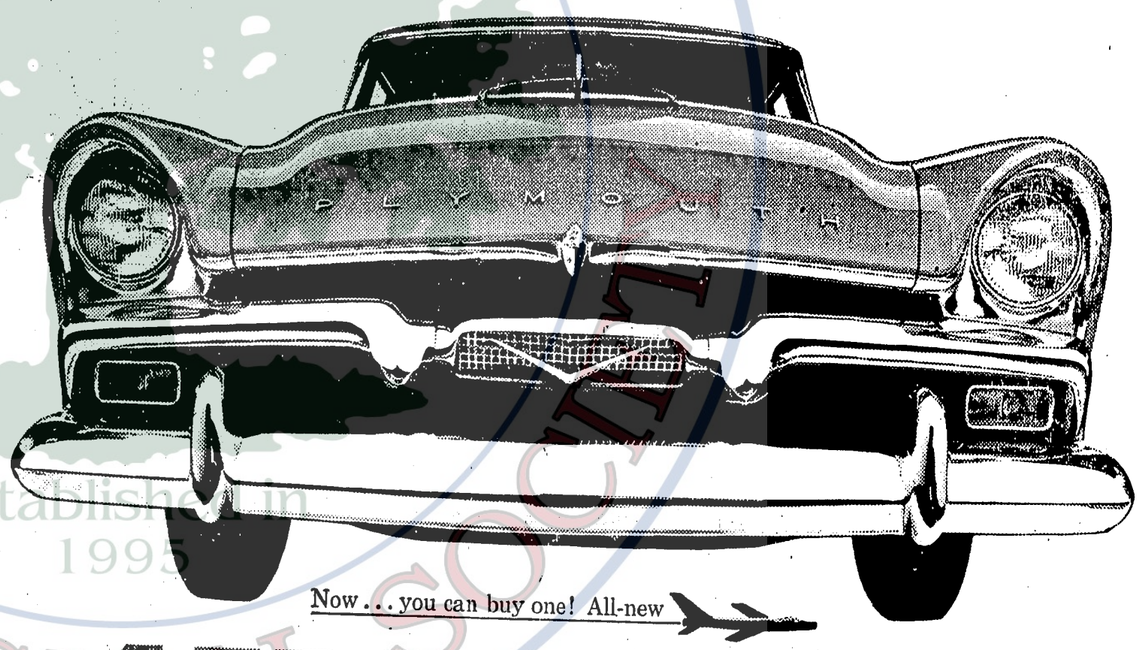

Now . . . you can buy one! All-new

AERODYNAMIC PLYMOUTH '56

Revolutionary new Push-Button Driving . . . first in the low-price three! Fabulous new Aerodynamic Styling . . . bigger . . . longer . . . roomier . . . as new as the jet age! Blazing new 90-90 Turbo-Torque Power to give you Top Thrust at Take-Off! Try these thrills at your Plymouth dealer's . . . today!

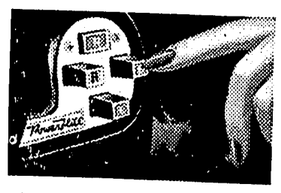

PUSH-BUTTON DRIVING
With a finger-tip touch you select your driving range. Then Plymouth's fully automatic PowerFlite—the world's smoothest, most advanced transmission—takes over. It's the *ultimate* in driving ease!

200 V-8 hp available with PowerPak in all 4 lines—Belvedere, Savoy, Plaza and Suburban. Or choose 187 hp in Belvedere and Suburban lines. In Savoy and Plaza lines you get 180 V-8 hp. If you prefer the super-economy of Plymouth's PowerFlow 6—also available in all 4 lines—you get 125 hp, or 131 hp with PowerPak.

The car that's going places with the Young in Heart!

Guaranteed Farm Loans Climb to Highest Level

Loans made and insured by the Farmers Home Administration in fiscal 1955 totaled $293,190,000 and reached the highest level in the agency's history.

In 1954 approximately $292,462,000 was advanced or insured. The 1954 volume of loans represented an increase of 28 per cent over the $288,600,000 loaned in 1953.

The insured farm loan program was greatly expanded during the year and a soil and water conservation loan program was introduced.

Private lenders provide the funds for insured loans. The Farmers Home Administration makes and services the loans, and guarantees the repayment.

The volume of insured loans rose from $9,500,000 in 1954 to $47,402,000 in 1955 due to increased participation by lenders and the use of insured loans in financing soil and water conservation. Previously only farm ownership loans were made on an insured basis.

The soil and water conservation loan program which began about October 1 provides for soil conservation; water development, conservation and use; and drainage.

Loans may be made for such improvements as construction and repair of terraces, ponds, waterways and erosion control structures, ditches and canals for irrigation and drainage. Also sodding, subsoiling, pasture improvement, brush removal, land leveling, tree planting, well drilling and the purchase of pumps, sprinkler systems and other irrigation equipment.

During fiscal 1955 approximately 135,000 loans were made to farm families compared to 131,000 in fiscal 1954. Including farmers who already had loans, some 248,000 families worked their farms with Farmers Home Administration credit during 1955.

Production and subsistence loans to operators of family-type farms for the purchase of farm equipment, livestock, fertilizer, seed and other farm and home operating expenses totaled $133,592,000.

During the 1955 fiscal year, the Mason office, which serviced Ingham and Livingston counties, made a total of 65 livestock and machinery loans totalling $215,250. Of this number, 30 were new loans and 35 were subsequent loans to present borrowers.

Farm ownership loans for the purchase of and development of family-type farms including the construction and repair of farm houses and other essential farm buildings totaled $50,932,000 of which $31,933,000 was provided through the insured loan program. Both the total amount loaned and the amount insured set all-time records.

One farm ownership loan which totaled $19,800 was made through the Mason office.

Soil and water conservation loans totaled $19,491,000 of which $15,469,000 was insured.

Approximately $89,175,000 was advanced to permit farmers to continue normal operations under emergency conditions including $19,404,000 for special livestock loans.

Loans made by the Farmers Home Administration are available only to farmers who cannot obtain the credit they need from other sources.

Borrowers are required to refinance their loans as soon as they are able to do so.

With production and subsistence, farm ownership and some types of soil and water conservation loans the borrowers received the assistance of the agency's county supervisors in preparing farm and home operating plans, in keeping farm records, and in obtaining advice on farm problems.

The eligibility of applicants is determined by local county committees composed of 3 members, at least 2 of whom are farmers. In Ingham they are Carlyle Waltz, Mason; Lynn Jewell, Leslie; and Wayne Runciman, Williamston.

During fiscal 1955 collections on principal and interest including collections on insured loans amounted to $257,927,000 compared to $194,593,000 in 1954. Loans outstanding as of June 30, 1955, totaled $896,739,000 compared to $850,363,000 as of June 30, 1954.

The total collections received through the Mason office totaled $164,977.

GIRL JUDGES CATTLE

Nancy Smith of Michigan State was the only girl in the Intercollegiate judging contest at the International Dairy Show, Chicago.

Eight out of 10 fires that will occur in Michigan this year can be prevented by cleaning up rubbish and correcting faulty electrical wiring, says an M. S. U. farm safety specialist.

A Salute To 4-H...

Four huge H's are formed by the 1,200 delegates to the National 4-H Club Congress during the 4-H Parade.

A dramatic highlight of the National 4-H Club Congress unfolds as delegates parade before a huge audience at the International Live Stock Show in Chicago.

The 4-H spotlight will again be on Chicago when the top 1,200 boys and girls from all 48 states, Alaska, Hawaii, and Puerto Rico join with guests from foreign countries for the 34th National 4-H Club Congress, Nov. 27 - Dec. 1.

The Congress program consists of discussions by the delegates, tours of the City, banquets and top-flight entertainment features, and is highlighted with talks by outstanding speakers. The 4-H'ers also take part in press conferences and radio and TV appearances. Most of one day is spent visiting the International Live Stock Exposition where during the evening program the 4-H'ers present their annual parade.

Congress delegates are selected from the Nation's 2,150,000 4-H'ers through county, state and national competition. In Chicago, 180 will be named national winners in 29 award programs and will receive $49,050 in college scholarships.

The Congress is made possible by civic-minded individuals, foundations and industries who in 1955 contributed over $750,000 through the National Committee on Boys and Girls Club Work to support 4-H.

This year, 110,000 4-H members will be honored through National 4-H Award Programs. The awards consist of trips, medals, watches, U. S. Savings Bonds and other merit awards. In addition, funds are provided for leader training with the grants made through the National Committee. The Committee is a citizens' group which has been helping the Cooperative Extension Service further the influence and membership of 4-H for 34 years.

Among the corporations and foundations providing 4-H support are the Nitrogen Div. of Allied Chemical & Dye Corp., Allis-Chalmers, American Forest Products Industries, Carnation Co., Chicago Board of Trade, Coats & Clark Inc., Conrad Hilton Hotel, Cudahy Packing Co., Elgin Watch Co., Firestone Tire & Rubber Co., Ford Motor Co., Larro Sure Feed Div. of General Mills, General Motors, Hercules Powder, International Harvester, Kellogg Co., Kelvinator, Kerr Glass, Massey-Harris-Ferguson, Inc., Montgomery Ward, Olin Mathieson Chemical Corp., Sears-Roebuck Foundation, Simplicity Pattern, Singer Sewing Machine Co., Standard Brands Incorporated, Sunbeam Corp., United States Rubber, Westinghouse Educational Foundation, and the Wm. Wrigley Jr. Co. and Gene Autry.

Nine oil companies collaborate in the program, including American Oil, General Petroleum, Pan-Am Southern, Pure Oil, Standard Oil Foundation, Inc. (Chicago), Standard Oil Co. (Kentucky), Standard Oil Co. (Ohio), Stanolind Foundation Inc., Tulsa, Okla., and Utah Oil Refining Company.

Railroads cooperating are Burlington, Illinois Central, North Western, Milwaukee and Santa Fe.

Individuals who offer awards include Mrs. Charles R. Walgreen, Thomas E. Wilson and Edward Foss Wilson.

Green-Chopping Yields Profit With Big Herd

Michigan dairy farmers who are thinking about operating a green-chopper next season better plan carefully, advised C. R. (Ray) Hoglund, a farm research economist at Michigan State university.

He figures a 30-cow herd would be best in order to cover the extra costs of green chopping. Hoglund came to that conclusion after a study of 42 dairy farms in the state.

The economist believes, however, that chopping may be profitable with a 20-cow herd if the animals are high producers—10,000 pounds or better; or if the cows would have to cross a dangerous highway from pasture to the barn.

But other things are necessary, too, for the best results. Hoglund suggests the farmer should have skill in operating the machinery. The farmer should make sure he can grow good forage throughout the growing season. It should include a combination of alfalfa-brome and sudan.

So, the economist indicates, green-chopping will be profitable for only a limited number of farmers. For most farmers he suggests:

Consider strip grazing as a substitute to get many of the benefits of green-chopping.

Develop a good system of grazing practices which provides for about one ton of grass silage per cow to supplement pastures.

Use increased amounts of lime and fertilizer to boost the carrying capacity of the forage crops.

Michigan Trees Shown in Book

The handbook, "Michigan Trees," by Charles Herbert Otis, Ann Arbor, has just been made available in a general book store edition by the University of Michigan Press.

The thirteenth printing of the revised edition issued in 1931 is a handbook of the native and most important introduced species of trees.

An old favorite, it contains well over 100 full pages of illustrations, both summer and winter keys to the genera and to the species, a guide to the identification of the most popular woods, an extensive glossary, and a full index.

The number of tree species native to the state of Michigan exceeds that for any other state. Since these species are dealt with fully in this book, it should be useful throughout the country.

The author, who received his doctor of philosophy degree from the University of Michigan in 1913, was U-M assistant botanist in 1909-10, curator of the university's botanical gardens and of the arboretum, 1910-12, and acting director of the arboretum and assistant botanist, 1912-13. His last appointment was as professor of botany at Bowling Green university. He is now retired and living in Ann Arbor.

Watch for bloat when you turn your cattle on late fall legume pastures, warns C. F. Huffman of the dairy department of M. S. U.

Farmers Get Better Price On Turkeys

Michigan turkey growers likely will receive 2c to 5c a pound more for their live birds during the holiday market period than they did last year.

That's the outlook now, reports Henry E. Larzelere, extension poultry marketing economist at Michigan State university.

He says the New York price for ready-to-cook turkeys seems to reflect the overall market situation best. And for the holiday period, he indicates, New York prices for fryer-roasters and young heavy hens are likely to average 55c to 56c and the young toms 42c to 50c.

Prices paid Michigan growers for live turkeys is 15c to 20c a pound under New York ready-to-cook birds.

Larzelere bases his predictions on the reduced numbers of turkeys reportedly grown this year as compared with last and the usual seasonal price change between September and the holiday market period.

The same number of heavy breed turkeys are being raised this year as last and about 15 per cent fewer of the light breeds, the latest national figures indicate.

Watch the New York prices, Larzelere advises, to keep the best tab on the overall market situation.

MILK'S FORTIFIED WITH IRON — Veterinarian James A. Muffly, right, uses his electromagnetic invention to "prospect" for scrap iron this ailing bossy swallowed during her foraging on the Dale Spangler farm at Mifflinburg, Pa. Using a throat-and-stomach tube, also of his invention, Dr. Muffly removed the hardware with aid of a magnetized device. Owner Spangler, left, was delighted with the successful "scrap drive."

Killing of Weeds Is Easier in Fall

People who want lawns free of weeds next spring, should spray now with 2, 4-D.

That's a tip from M. H. Avery, county agricultural agent. He indicated that fall is the best time to get in good blows against such pests as dandelions, chickory, wild carrot and buckthorn plants.

Many homeowners, Avery said, have been disappointed with 2, 4-D when they applied it in the heat of the summer when the plants were dry.

Weeds should be growing vigorously, such as they are in the fall, to get the best results with the weedicide.

Shrubbery around the yard is much safer if spraying the lawn is done in the fall. Grapevines are often injured by drift from the weed killer during the summer.

Hog prices will likely move lower until they reach a low of $13 or $14 a hundredweight in early November, reports Dale Butz, M. S. U. farm economist.

Order Demands Cleaner Wheat

Sanitary requirements on wheat for milling will be tightened next July 1. The change in standards was announced recently by the food and drug administration, according to M. H. Avery, county agricultural agent.

Purpose of the change is to increase the cleanliness of the country's food supply.

Under the new requirements, wheat containing one per cent or more of insect-damaged kernels will be declared contaminated. This means it is unfit for milling into flour. A contamination of one or more rodent pellets per pint of wheat will result in the same rejection.

Avery pointed out that the new requirements are being put into effect to coincide with the beginning of the 1956 crop year. They will continue until July, 1957, and will be reviewed again at that time.

Here's how you save...

WITH THE **WD-45 Tractor**

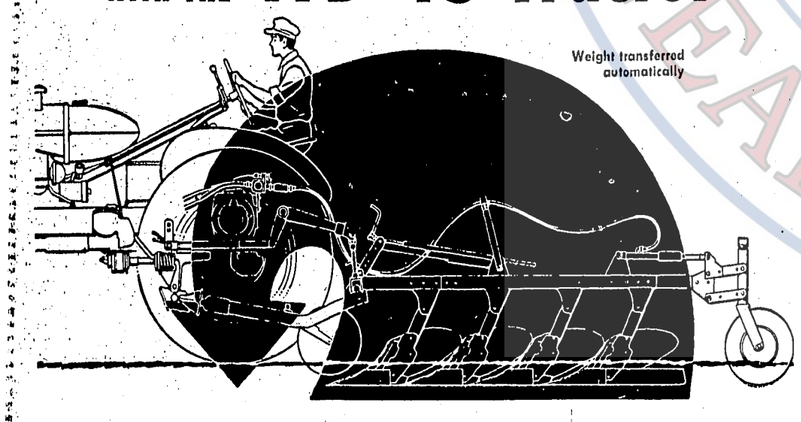

AND **TRACTION BOOSTER**

1. **BETTER FUEL ECONOMY...** less horsepower is required for big jobs.
2. **LESS TIRE WEAR...** weight of the attached implement used to reduce slippage.
3. **MORE WORK PER HOUR...** better traction saves time.
4. **LONGER TRACTOR LIFE...** horsepower is used more efficiently.
5. **LOWER FIRST COST...** less built-in dead weight.

Seeing is believing, but it's better yet to drive the new Allis-Chalmers WD-45. Let us demonstrate, *Now!*

Your choice of fuel, too, Gasoline, L-P Gas, Diesel

ALLIS-CHALMERS SALES AND SERVICE

Plummer Machinery Co.

419 N. Cedar Lansing

Dr. C. J. Hubbard
VETERINARIAN
519 S. Jefferson Mason
Phone OR-7-8201

AUCTION

Having sold the farm we will sell at public auction at the farm located 6 miles east of Mason on Howell road to Clark road, north one mile on Clark road to Waldo road, west to first farm on Waldo road.

11:30 A. M. **Saturday, October 22** 11:30 A. M.

Mason Phone OR-7-8761

Price Brothers Auctioneers

Stockbridge Phone 17-F-111

32 Head of Dairy Cattle 32

Guernsey and Durham Cow, 6 years old, due October 27
Holstein and Brown Swiss Cow, 6 years old, due November 4
Holstein and Guernsey Cow, 4 years old, due November 20
Holstein and Guernsey Cow, 5 years old, due January 2
Guernsey Cow, 4 years old, due January 6
Holstein and Guernsey Cow, 4 years old, due January 10
Jersey and Guernsey Cow, 7 years old, due January 10
Jersey and Guernsey Cow, 6 years old, due January 10
Guernsey Cow, 3 years old, due April 11
Jersey and Guernsey Cow, 6 years old, due April 14
Guernsey Cow, 7 years old, due January 27
Guernsey Cow, 5 years old, bred May 9
Guernsey Cow, 3 years old, bred June 1
Guernsey Cow, 7 years old, bred June 13
Guernsey Cow, 6 years old, bred July 10
Holstein and Guernsey Cow, 6 years old, bred July 14
Guernsey Cow, 7 years old, bred August 19
Holstein Cow, 10 years old, fresh and open
Holstein Cow, 10 years old, fresh and open
Guernsey and Jersey Cow, 6 years old, fresh and open
Holstein and Guernsey Cow, 6 years old, fresh and open
Guernsey Cow, 5 years old, fresh and open
Guernsey and Jersey Cow, 2 years old, fresh and open
Holstein and Guernsey Cow, 2 years old, fresh and open
Holstein and Guernsey Heifer, 22 months old, bred
Guernsey Heifer, 18 months old, open
Guernsey Heifer, 18 months old, open
2 Guernsey Heifers, 12 months old
2 Holstein and Guernsey Heifers, 12 months old
Holstein Bull, 12 months old
Bangs Tested — 90-day Test on Herd

Farm Machinery

1950 John Deere M. T. Tractor and Power Lift Cultivator
John Deere 2-12 Mounted Plow
1938 John Deere Model A Tractor
John Deere 2-12 Plow
1953 New Holland 77 Hay Baler, good condition
John Deere 7-ft. Double Disc
John Deere 4-section Harrow
John Deere Model H Manure Spreader on rubber
John Deere Corn Planter and Fertilizer Attachment
John Deere Hay Loader
McCormick-Deering Corn Binder
International Side Rake
Steel Wheel Wagon and Flat Rack
Oliver 11-hole Grain Drill, Fertilizer and Grass Seed Attachment
2-wheel Farm Trailer
275-Gal. Overhead Gas Tank
2 Stock Tanks
Tractor Umbrella
David-Bradley 11-in. Hammer Mill
16-ft. Grain Elevator
Wheelbarrow
5 Oil Barrels
Other Small Articles
Quantity Gate Lumber
2 9x24 Tractor Tires
Pax 15-Bu. Hog Feeder
Quantity Forks and Shovels
15 Cedar Posts

Dairy Equipment

International Milker, 2 units and pipeline
Farm Master 4-can Milk Cooler
6-can Water Heater
Milk Cart on rubber
Farm Master 17-gal. Water Heater
13 Milk Cans
Strainer and Pail

Household Goods-Antiques

Philgas Bottle Gas Stove
Kenmore Washing Machine
2-piece Kroehler Living Room Suite
2 Beds, Springs and Mattresses
Stainless Steel Wash Tubs
Kelvinator Refrigerator
Commode
Hot Point Electric Range
Wilson Kitchen Cabinet
Enamel Top Kitchen Table
2 Small Cabinets
Oak Bed and Springs
Dark Oak China Closet
9x12 Rug
Step Ladder
Quantity Antique Furniture
Quantity Dishes
Other Household Articles
2 China Cupboards
Library Table
Metal Cabinet
Utility Cart
Overstuffed Chair
Piano
Dining Room Table
Franklin Heating Stove
Cooking Utensils

Hay & Straw

300 Bales Alfalfa Hay
700 Bales June Clover Hay
375 Bales Straw

Truck

1951 Chevrolet ½-ton Pickup with Rack, 38,000 miles

Terms: Cash Not Responsible for Accidents

Lunch Stand on Grounds Opereated by Wheatfield Community Aid

Mrs. Ella King & Robt. Foreman
Proprietors

Earl Dunsmore, Clerk Joy Davis, Cashier

Ingham Farmers Take Tour To See Corn in 4 Fields

By M. H. AVERY

Almost 200 farmers and high schools boys learned much in their recent tour of Ingham corn fields. They visited farms where yield checks had been run. They saw the picker, the drier and the storage on the Diehl farms at Dansville and watched the self-propelled picker-sheller at the Townsend farm.

The first stop was at the Lyle Oesterle farm on Okemos road north of Mason where a 404A DeKalb field was checked for yield. Oesterle had applied 260 lb of 5-20-20 plus 50 lb actual nitrogen in the form of urea. His plants are spaced about 14,400 plants per acre. The field has been into corn for 4 years in succession. A sample check on the field showed that at 15% moisture the field would run about 124 bushels of shelled corn per acre. This is an excellent yield. This land, of course, is good corn land—Miami and Conover soil.

The first stop in the afternoon was at the Forest Anderson farm, Dansville, where he had a field of Pfiester 61 on dark loam soil. Anderson had applied 400 lb of 3-11-11 which was plowed down and then added another 100 lb of 3-11-11 at planting time plus 82 lb actual anhydrous ammonia.

This field had been in corn only 2 years with 15,600 plants per acre estimate. The corn was higher in moisture content than the Oesterle farm, up to 27%, but when reduced to 15% produced 123 bushels of shelled corn.

Four fields were checked on the Howard Townsend farm. His best yield was on muck where he had raised corn 10 years in succession, planted about the middle of May with over 20,000 stalks per acre and with heavy fertilization. He drilled in 600 lb of 5-20-20 and then applied 400 lb of 5-20-20 when seeding. Townsend said his yield on this field has increased a little each year and this year 102 bushels of shelled corn per acre. His other fields were on lighter soil and gave less yields but his lowest yield of 66 bushels of shelled corn on light sandy soil is still considerable about the state average, which is around 44 bushels, and this year is supposed to be 45 bushels per acre.

Paul Rood of Michigan State university extension department was along for resource information. Rood emphasized several points. First, that corn should be grown on better, more level soil on the farm and that if the soil and crop are properly managed, fields can produce good crops of corn year after year. Where possible the higher and rolling types of soil should be used for pasture and hay crops as much as possible. Rood emphasized good management of the corn growing program; first, by selecting a corn hybrid that will give good results on that farm year after year. He suggested it might be well to try 2 or 3 hybrids and find which ones are most suitable and then possibly could continue with a couple of hybrids on the same field.

Rood emphasized time of planting in that the planting time be as soon in the spring as the soil is in the right condition which might be very early May or quite late in May depending upon weather conditions. Rood said the rate of plantings should be high so that a large population of plants per acre on good soil—16,000 plants per acre or more, but on lighter soil should be further apart.

The college authority mentioned that many planters are driven too fast in planting the fields so that there are skips. He suggested driving between 2 and 4 miles per hour. He emphasized minimum tillage rather than once-over tillage, suggesting that planting on the furrow or after plowing and leveling there might be areas in the field that would be hard or need some extra working down for uniformity. However, as little tillage as possible to get it level to plant, is the proper course, he said. He emphasized that if the ground is loose and pliable between rows and feeds will come up much slower and therefore will not require cultivating the corn as early. He suggested one spraying, either a pre-merge or immediate post-merge and then not cultivating for 3 to 5 weeks.

Where corn is to be grown year after year on the same field he said, it would be wise to try to have a cover crop, either planted at the last cultivation or if the corn can be gotten off the field early such as silage corn. Even at the present time going over the field and seeding on rye and then going over it once with a disc to get the rye into the soil would pay, Rood said.

Adequate fertilization is essential for corn, Rood said. Fertilization could be put on the previous crop grown if a legume crop has been grown and adequately fertilized, then a very small amount of fertilizer would be really needed on the corn crop, Rood explained. However, if it is corn following corn then a much heavier fertilization will be need and if cornstalks are being plowed down then considerable nitrogen will be needed to rot the stalks, he said.

There is a wide variety in storages in Ingham county. The Diehl farm has a new storage that is new and modern. The large storage has a pit where the corn is brought in from the sheller or from the picker and dumped and then is elevated to the ear corn bins, or if too moist for storage and in need of drying, is elevated to the drier and dried and then put in the shelled corn bin. The elevator will hold about 3,500 bushels of shelled corn and 7,500 bushels of ear corn. The Diehls showed the farm group the sheller which is hauled behind the 2-row picker in the field and the method of drying and putting in the storage. The Diehls are doing some custom drying at 10c per bushel which those who have had grain dried say it is a reasonable price if there is a chance of spoilage in the crib or bin.

Howard Townsend demonstrated his mounted picker-sheller to the group. This outfit does a clean job and the corn is loaded on trucks and moved immediately to Maumee, Ohio, for sale. Townsend's corn was running from 18 to 19½ per cent moisture, which he said was giving him a small cut on the price which he received.

The farmers who went on the tour expressed enthusiasticly about the various stops and demonstrations which were made available.

Hatching Weekly All Winter

Pullorum-Clean Chicks

Gulliver's Hatchery

Phone 5381 Eaton Rapids
½ mile south on M-99

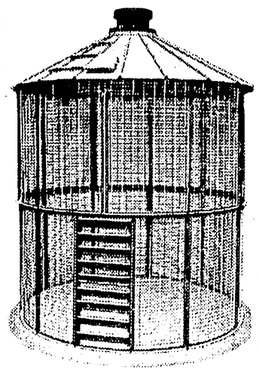

CORN CRIBS
GRAIN BINS
MOISTURE TESTERS
DRYING FANS
COMPLETE CROP DRYING SYSTEMS
STEEL BUILDINGS

Ask Your Dealer

Call or Write

P. B. Cheney

P. O. Box 87
Mason
Phone OR-6-5558

SAVE up to 50% on FUEL
WITH SIEGLER'S EXCLUSIVE PATENTED TWO-IN-ONE HEATMAKER!

Look at these exclusive SIEGLER features

- Two-in-One Heatmaker
- Saves up to 50% in fuel
- Sieglermatic Draft ends soot and smoke
- Silent-Floating super quiet motor mount
- Lifetime porcelain enamel finish
- 6-way directional Tropical Floor Heat
- Cast iron construction
- Kleen-Fire burner, cleans as it heats
- Summer cooling at the turn of a switch

SILSBY Implement Company

214 State Mason

MONEY BACK GUARANTEE

Country & Town

By Jim Brown

Dr. D. R. Lethbridge is a man who puts duty before pleasure. He forced me to conform to his own high standard Saturday afternoon. I was in a huddle in front of my television set Saturday to see the opening plays of the Michigan State-Notre Dame football game when the telephone rang. It was Doc's helper to say that I could get a cavity filled if I would come at once.

It was a hard decision — whether to see the game or the dentist. I chose the dentist with the outside chance that I would be able to see the second half of the game.

Doc worked fast. Both of us left his office for our TV sets in the second quarter.

It was fun having that drill grind on my tooth. Doc has a new gadget that lets his patient help with the dentistry. It's a water-cooled drill. Each time the drill starts up, the patient squeezes a trigger which sprays cold water on the drill. If it hadn't been for the football game, I would have urged Doc to work on some more teeth.

Don't go to the expense of registering your dog (if he's eligible to register) until he's a year and a half old. Statistics show that 40% of all dogs are dead before then. Twenty-two per cent of those remaining die before they are 3. Only 10% are alive after 6 years of age.

A young girl I know claims that poor people are those who can receive only one channel on their TV sets.

There's a boy in the Ingham county jail who celebrated his 17th birthday anniversary Sunday. He spent his 16th birthday anniversary in jail, too. Holland police caught him jumping from roof-to-roof a year ago after he had downed a bottle of vodka. The second time he was caught drunk he had violated his probation and was picked up, a 6-month jail sentence resulted.

There are also men at the jail in Mason who are 60 and 70 years old and are spending non-alcoholic days away from the bottle.

The 17-year-old may turn out to prefer milk. I hope so. But with his record of 2 times in jail before the age of 17 and with a backdrop of older men with similar records it looks like the die is cast.

Great oaks from little acorns grow. What do little drunks become?

Why This Nation Need Never Run Out Of Forest Products

Man's arrival in this world and his departure from it are recorded on paper certificates, that are forest products. From cradle to coffin man uses at least 4,000 different products made of wood. Many are essential to his welfare, security and comfort.

The average American uses about 390 pounds of paper a year and at least 250 board feet of lumber. Any way you look at it, the United States is a wood-dependent country.

Men who manage and own America's sawmills, pulp and paper companies and other wood-processing plants believe the kind of woodland management practiced on industrial woodlands and recommended by industry for others offers the best guarantee this country can have for an adequate and continuing supply of wood. In 1909, when the first detailed timber estimate was begun by the federal government, sawtimber-size trees were being cut 5.8 times as fast as nature was replacing them. Thirty-five years later when the last official timber survey was made the ratio had dropped to about one and a half to one. When trees of all sizes were included in the survey, timber growth and timber removal were virtually in balance.

The federal government, in cooperation with individual states, has completed resurveys in 17 states since 1944. In 11 of these they found higher volumes of sawtimber than the 1944 survey had indicated. Four states showed less. Overall, the 17-state survey shows a gain of better than 13 percent in sawtimber alone.

Nor are the industries staking their economic future on growth trends alone. They point to three-quarters of a million acres of land re-planted each year; a continuing downward trend in losses to forest fires; improved logging procedures and manufacturing processes that get more useable wood off each acre and out of each tree.

Social Security May Alter Plans

Social security may have a profound effect on credit rating for farmers.

The fact that the value of social security benefits will be considerable for his family after a farmer dies can now be taken into account by bankers when they lend money.

So spoke Dr. E. B. Hill, a Michigan State university farm economist, during the recent agricultural finance clinic on the campus.

Hill also said that social security means that farmers in the southern third of Michigan probably will retire earlier than before and pass the farm operation on to their sons.

But in the northern portion of the state social security may have the opposite effect, according to Hill. Where their income is considerably smaller—in many cases less than $1,200 a year—farmers will stay on the land as long as possible because it gives them a cheaper and better living than would a life in town.

The United States has 1,900 million acres of land—roughly, 1/3 of which is in forests, 1/3 in swamps, desert and mountains, and the balance for crop production.

...for Oil heat you can't beat insist on—

Mobilheat
SOLONY VACUUM HEATING OIL

for complete service—prompt delivery

Call

Murdock Oil Co.

Phone MA-3-2681 Dansville

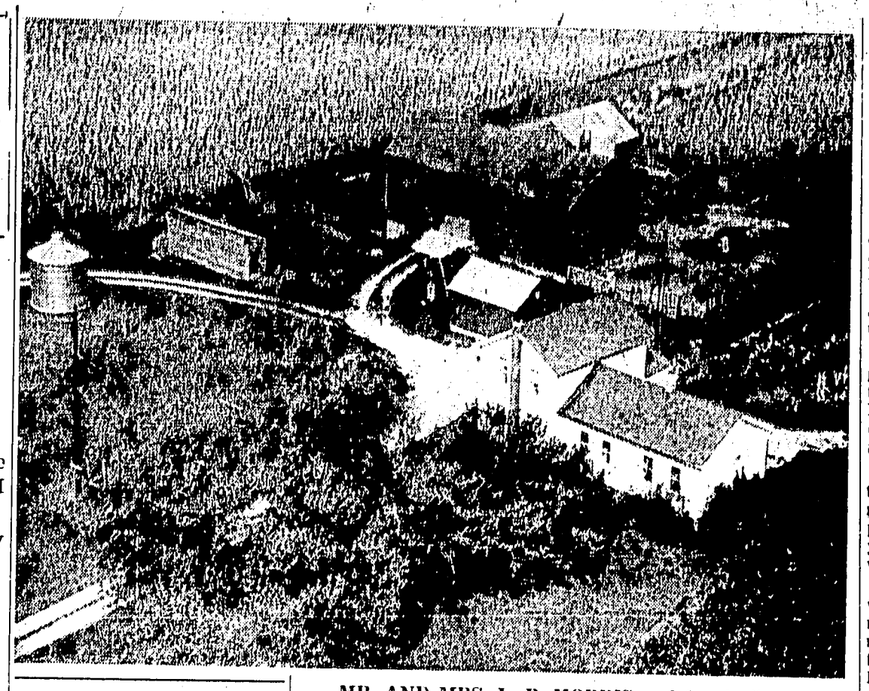

MR. AND MRS. L. B. MORRIS and family live on the farm pictured in last week's mystery farm series. The place is located just east of Eden on Barnes road. Besides the parents, there are 4 children. Lloyd, 24, is a law student at the University of Michigan; Marilyn, 21, is a teacher in the Jackson public school system; Linda, 15, is a sophomore at Mason; and Shirley, 11, attends the Eden school.

Robert Howery of Leslie was the first to correctly identify the farm. He will receive a free subscription to the Ingham County News for a year. The Morris family will receive a free enlargement of the farm when they come to the News office.

Sale and Show Of Hampshires Is Monday

Michigan Hampshire Breeders association will have its annual show and sale at Wolverine sales pavilion on US-16, 6 miles east of East Lansing, Monday, October 24. Consignments will be judged at 3 in the afternoon. Included in the judging contest will be classes for 4-H and F. F. A. hogs with prizes of $20, $15 and $10. All entrants in the 4-H and F. F. A. contests will receive a $5 credit toward the purchase of any animal in the sale.

At 7 p. m. there will be a taping demonstration. The sale starts at 8.

Eden Elevator Sells Farm Tools

Eden Elevator has taken on a new line of steel farm equipment, according to Warren Galloway. Equipment will include grain bins and corn cribs, dryers and testers and equipment for crop handling.

COMMON STOCK PREFERRED STOCK

CONSUMERS POWER

Prospectus Furnished Upon Request

Smith, Hague, Noble & Company

Member, New York Stock Exchange

504 Capitol Savings & Loan Building
Phone Lansing IVanhoe 2-0809

BEULAH D. BOGUE, Branch Manager

McCune Speaks at Extension Meet

Thursday evening 45 members of the 3 councils of the cooperative extension service, which includes the home demonstration council, county 4-H club council, and the agricultural council, met at the Vevay town hall for a pot-luck dinner followed by a discussion, program and talk from John McCune, state representative.

Reports of the 3 councils were given by Mrs. Lois Lechlitner for the home demonstration council, Derwood Dickinson for the 4-H council and Harold Glynn for the agricultural council.

Kenneth Brown, assistant county agricultural agent, showed a movie of the farm and home planning program over the past year which told of some of the work being done in the county.

John McCune told about his work in the legislature. He is now a member of the school committee and is interested in the future of schools for the State of Michigan. Questions were asked of McCune concerning the mental health situation, the vocational school set-up and the bill which limited liquor advertising on TV.

Now is the time to apply dalapon to clover and alfalfa fields to eliminate downy brome, recommends B. H. Grigsby, M. S. U. plant physiologist.

DAIRYMEN!
MILK LOSSES ARE COSTLY

For treatment of MASTITIS in your dairy herd use Masti-Treat

AVAILABLE IN REGULAR & NEW HIGH POTENCIES
Priced to save you money
FROM 39c

WARE'S Drug Store

Phone OR 7-0411

Grade Holstein & Machinery

Auction

Having decided to quit the dairy business, we will sell at public auction at the farm located ½ mile east of Webberville on US-16 to Grammer road, north on Grammer road 1 mile to Huschke road, east on Huschke road, first farm.

1:00 P. M. Tuesday, October 25 1:00 P. M.

Stockbridge Phone 17-F-111

Price Brothers
Auctioneers

Mason Phone OR-7-8761

17 Head Holstein Cattle 17

No. 1 Holstein Cow, 3 years old, fresh and open
No. 2 Holstein Cow, 3 years old, fresh and open
No. 3 Holstein Cow, 3 years old, bred September 19
No. 4 Holstein Cow, 5 years old, due December 2
No. 5 Holstein Cow, 5 years old, fresh and open
No. 6 Holstein Cow, 5 years old, bred June 18
No. 7 Holstein Cow, 6 years old, bred September 2
No. 8 Holstein Cow, 3 years old, due October 31
No. 9 Holstein Cow, 5 years old fresh and open
No. 10 Holstein Cow, 5 years old, due November 11
No. 11 Holstein Cow, 5 years old, due November 15
No. 12 Holstein Cow, 8 years old, due December 18
No. 13 Holstein Cow, 2 years old, bred June 21
No. 14 Holstein Heifer, 12 months old
No. 15 Holstein Heifer, 12 months old
No. 16 Holstein Bull, 18 months old
No. 17 Holstein Bull, 16 months old

BANGS TESTED

NOTE:—This is a good producing herd of cows and also have plenty of size.

Hay-Straw

500 Bales Alfalfa-Clover Hay
125 Bales Oat Straw

Farm Machinery

McCormick-Deering Manure Spreader
John Deere Corn Binder
Rubber-tired Wagon with rack and top box
Oliver 2-section Springtooth Harrow
International 16-in. Plow
Buzz Saw and Frame, good condition
Ajax Cultivator
Quantity Grain Bags

Dairy Equipment

International Milking Machine, Pump and Motor
10 Milk Cans
T-33 6-can Side Door Milk Cooler, like new
Wash Tubs
Can Rack
Milk Utensils

Miscellaneous

Quantity 1-in. Galvanized Pipe
Quantity Basswood Lumber
Ice Box Refrigerator
Dog House
Quantity Good Small Articles

Terms: 6-12 Months Time on Good Bankable Notes Not Responsible for Accidents

Fred & Rudie Huschke, Props.

Vernon State Bank Harry Russell, Clerk

Iowa Organization Protests Low Prices of Farm Products

By CARL COLLIN

The National Farmers Organization has been formed in Iowa to give a united protest to low farm prices. Low hog prices and drought are at the root of the NFO protest. Observers figure that if hog prices drop much more in the next few weeks, the organized protest may spread fast and have major political repercussions.

* * *

The smallest potato crop since 1887 is the outlook for Michigan potatoes this year. The estimated yield of 162 bushels per acre for all potatoes is the lowest since 1948. Just too much dry hot weather. Nationally the potato crop is 9% above a year ago.

Speaking of spuds, the government is now trying to bolster farm prices by paying farmers to divert potatoes to starch or to livestock feed-makers. In the first 10 days of the program $167,000 was paid out. Before the government is through buying spuds it's expected the diversion program will cost $1,000,000 or more.

* * *

It takes 12 to 18 months to produce a good steer. For the first 6 to 12 months a beef steer is usually on the range where it grows up to 400-600 pounds. Then it goes to a feedlot where it stays for 3 to 6 months and grows up to 800-1,200 lb. Here the steer gets grain and other rations to put on fat and finish. Out of a 1,000-lb steer we will get only 140 lb of steak: Porterhouse, T-bone and club will make up about 35 lb, sirloin 55 lb and round 50 lb.

While we're on the subject of beef, you might be interested to know that some grocery stores report more than 60% of their entire beef sales are in the "ground" category. Hamburger and other ground beef are estimated to be taking almost 2,300,000 lb of the total beef produced. That's about 14 lb per capita.

* * *

An Iowa congressman has urged Secretary Benson to impose emergency supports of at least 18c a pound on choice hogs and 27c a pound on choice cattle. But Benson says the USDA won't be pressured into a price support program for cattle and hogs. He also says his department is ready at any time to step into the market when prices fall to a level that would imperil the hog industry. He indicated some action would be taken before prices ever fall to 11c a pound.

* * *

High prices have clipped coffee consumption in this country. A recent survey showed 23% of all households (about 11 million) are using less coffee than 2 years ago, while only 16% are using more. Also 20% of all U. S. households are making coffee last longer by weaker brewing and using left-overs or instant coffee which reduces waste. The survey brought out that 60% of the housewives believed present coffee prices too high in comparison with other food prices. The coffee industry has been showing considerable concern recently over the drop in coffee consumption. The survey brought out forcefully that it's the price that counts when the housewife shops for coffee.

* * *

A new butter concentrate is being sold in Australia, packaged in 12-ounce cans at 52 to 69 cents a pound. The product has a high melting point of 100 degrees and won't deteriorate when melted at higher temperatures. It can be reconstituted as fresh butter by the addition of water, milk or evaporated milk.

* * *

Dairy farms in Michigan turned out 479,000,000 lb of milk last month, up about 6% from a year earlier. It's a new record for the month. Sale of fluid milk in Michigan about equals the amount of milk used in manufacturing. Forty cheese factories in the state turn out about 31,000,000 lb of cheese annually. Michigan ranks fourth among all states in production of cream and cottage cheese.

* * *

Hogs accounted for about $1 out of every $8 farmers received last year from farm marketings; so far this year the ratio is lower. Hog prices during the first 8 months of 1955 were down $500,000,000 or more than 20% from last year with prices averaging 30% lower than a year ago.

* * *

MISCELLANY . . . The eight leading dairy states—Wisconsin, New York, Minnesota, California, Pennsylvania, Iowa, Ohio and Michigan—produce more milk than all the remaining 40 states . . . Oldest cow in the world is a black and white cross Hereford living in England. She's 39 years old. During her life she has produced 30 calves, the last one a bull, only 4 years ago . . . On September 15 potatoes were bringing farmers only 50% of parity . . . Ten of the biggest midwest livestock markets sold 21% fewer stocker and feeder cattle in September than in the same month last year . . . Michigan's grape crop is estimated at 21,000 tons, less than half last year's and three-fifths of the last 5-year average. Grape production thoughout the Great Lakes region is off about 25% from a year ago.

Repairs to Barn Are Easier Now

It's easier to make needed repairs on the dairy barn now than when the ground is frozen and snow is blowing, said M. H. Avery, county agricultural agent.

He pointed out several winterizing jobs that can be done now to make the dairy barn more comfortable for both cattle and dairymen this winter. Watering systems should be checked for faulty pipes and broken drinking cups. A constant supply of fresh water means more milk and more money.

Sluggish drains are easier to clean out now when the ground is soft than in the winter when it's frozen.

High on the list of necessary work to be done before winter is replacing broken windows. Cold drafts can cut milk production besides causing young calves to get pneumonia. Get new panes to replace the broken ones and tighten up loose frames.

Avery reminded dairymen that calf pens should be draftless, too. The pen should have no openings except at the top. Give calves plenty of dry bedding, keep them out of a draft and don't overfeed, he recommended.

Leading Breeds
WHITE ROCKS
Hatching All Summer
Write, Phone, Drive in or Fly in
LOWDEN FARMS HATCHERY
Phone Jackson 24809
4620 E. Berry Rd. at Hearlette
R. 1, Rives Junction

UNKLE HANK SEZ

This lovable old character is UNKLE HANK . . . a new employee of

Francis Platt

UNKLE HANK will bring you, through the columns of this newspaper, many humorous observations . . . refreshing escapes from this world's present trials, tribulations and confusion.

UNKLE HANK is working side by side with FRANCIS PLATT to give folks the finest in farm equipment sales and service. He'll prove to you that buying from FRANCIS PLATT will save you money, time and labor.

FRANCIS PLATT
MINNEAPOLIS-MOLINE · OLIVER
1 MILE NO MASON ON US 127
PHONE OR 7-5971

Legal Notices

ORDER APPOINTING TIME
FOR HEARING CLAIMS
ISLES—December 28, 1955

State of Michigan, The Probate Court for the County of Ingham.

At a session of said Court, held at the Probate Office in the City of Mason in the said County, on the 12th day of October, A. D. 1955.

Present, HON. JOHN McCLELLAN, Judge of Probate.

In the Matter of the Estate of EDITH ISLES, Mentally Incompetent.

It appearing to the court that the time for presentation of claims against said estate should be limited, and that a time and place be appointed to receive, examine and adjust all claims and demands against said mentally incompetent by and before said court:

It is Ordered, That creditors of said mentally incompetent are required to present their claims to said court at the Probate Office at 205 West Saginaw street, Lansing, Michigan, on or before the 28th day of December, A. D. 1955, at ten o'clock in the forenoon, said time and place hereby appointed for the examination and adjustment of all claims and demands against said mentally incompetent.

It is Further Ordered, That public notice thereof be given by publication of a copy of this order for three successive weeks previous to said day of hearing, in the Ingham County News, a newspaper printed and circulated in said county, and that said petitioner give known interested parties additional notice as required by law.

JOHN McCLELLAN,
Judge of Probate

A True Copy:
Robert L. Drake
Register of Probate 42w3

ORDER FOR PUBLICATION
FINAL ACCOUNT
TALLMADGE—November 10, 1955

State of Michigan, The Probate Court for the County of Ingham.

At a session of said Court, held on October 13, 1955.

Present: HON. JOHN McCLELLAN, Judge of Probate.

In the Matter of the Estate of NELLIE TALLMADGE, Deceased.

Notice Is Hereby Given, That the petition of Matt Brogan, executor of said estate, praying for the allowance of his final account, and for the assignment and distribution of the residue of said estate, will be heard on November 10, 1955, at ten o'clock in the forenoon, at the Probate Office at 205 West Saginaw Street, Lansing, Michigan.

It Is Ordered, That notice thereof be given by publication of a copy hereof for three weeks consecutively previous to said day of hearing, in the Ingham County News, and that the petitioner cause a copy of this notice to be served upon each known party in interest at his last known address by registered mail, return receipt demanded, at least fourteen (14) days prior to such hearing, or by personal service at least five (5) days prior to such hearing.

JOHN McCLELLAN,
Judge of Probate

A True Copy:
Martha Thayer
Deputy Register of Probate 42w3p

ORDER OF PUBLICATION
PROBATE OF WILL
AND DETERMINATION OF HEIRS
BLOUGH—November 14, 1955

State of Michigan, The Probate Court for the County of Ingham.

At a session of said Court, held at the Probate Office in the City of Lansing, in said County, on the 13th day of October, A. D. 1955.

Present, HON. JOHN McCLELLAN, Judge of Probate.

In the Matter of the Estate of IVA M. BLOUGH, Deceased.

Thelma Peck having filed in said court her petition praying that a certain instrument in writing, purporting to be the last will and testament of said deceased now on file in said court be admitted to probate, and for a determination of the heirs at law of said deceased and that the administration of said estate be granted to herself, said Thelma Peck and Josephine M. Townsend or to some other suitable person.

It is Ordered, That the 14th day of November, A. D. 1955, at ten o'clock in the forenoon, at the probate office, 205 W. Saginaw St., Lansing, Michigan, be and is hereby appointed for hearing said petition;

It is Further Ordered, That public notice thereof be given by publication of a copy of this order, for three successive weeks previous to said day of hearing, in the Ingham County News, a newspaper printed and circulated in said county, and that the petitioner give interested parties additional notice as required by law.

JOHN McCLELLAN,
Judge of Probate

A True Copy:
Ruth Schilperoot
Deputy Register of Probate 42w3

ORDER FOR PUBLICATION
APPOINTMENT OF ADMINISTRATOR
DAHLGREN—November 14, 1955

State of Michigan, The Probate Court for the County of Ingham.

At a session of said Court, held at the Probate Office in the City of Lansing, in said County, on the 12th day of October, A. D. 1955.

Present: HON. JOHN McCLELLAN, Judge of Probate.

In the Matter of the Estate of ANNA DAHLGREN, Deceased.

Edith E. Dodge having filed in said Court her petition praying that the administration of said estate be granted to herself, said Edith E. Dodge or to some other suitable person:

It is Ordered, That the 14th day of November, A. D. 1955, at ten o'clock in the forenoon, at the Probate Office at 205 West Saginaw street, Lansing, Michigan, be and is hereby appointed for hearing said petition;

It is Further Ordered, That public notice thereof be given by publication of a copy of this order, for three successive weeks previous to said day of hearing, in the Ingham County News, a newspaper printed and circulated in said county, and that the petitioner give interested parties therein additional notice as required by law.

JOHN McCLELLAN,
Judge of Probate

A True Copy:
Ruth Schilperoot
Deputy Register of Probate 42w3

Apply one pint per acre of MCP right after frost has killed the top growth in October to rid clover and alfalfa fields of yellow rocket, recommends Boyd R. Churchill, M. S. U. farm crops researcher.

4%
Land Bank
LOANS
National
Farm Loan
Association
415 S. Cochran
Phone 1880
Charlotte
Field Office
138 W. Ash Mason
Phone OR-7-6091

Marriage Applications

Robert R. Brassington, 20, Mt. Pleasant; Rita R. Rouse, 18, Lansing.

Ralph Leavitt, 30, Mason; Jacqueline Davis, 26, Mason.

Clarence J. Thelen, 27, Lansing; Rosene M. Cobb, 23, Lansing.

Richard Plotnick, 16, Lansing; Edna Brennan, 18, Lansing.

Larry L. Rathburn, 20, Lansing; Betty J. Wilder, 16, Lansing.

Robert Rosas, 25, Lansing; Magdalena Saucedo, 21, East Lansing.

Adelbert L. Fellows, 39, Lansing; Ruth C. Croft, 41, Lansing.

Earl I. Parker, 50, Mason; Harriett Campbell, 46, Lansing.

Harold J. Ball, 26, Lansing; Lucille M. Lannewicz, 28, Lansing.

L. J. Judge, 21, Lansing; Surfrdin Louis, 18, Lansing.

G. J. Crocker, 43, Lansing; Olive Buckler, 46, Lansing.

Wallace D. Atkinson, 21, Lansing; Betty J. Flositz, 20, Lansing.

John I. Whitmyer, 22, Okemos; Beverly K. Bell, 19, Lansing.

Richard E. Bullis, 25, Muir; Virginia M. Reiger, 23, Lansing.

Richard G. May, 21, Lansing; Charlene J. Kinney, 21, Lansing.

Carr W. Baldwin, 24, Lansing; Ethel M. Reglin, 22, Lansing.

Anthony R. Miller, 25, Ionia; Dorothy L. Blackburn, 23, Lansing.

Lewis R. Harp, 25, Lansing; Bonnie J. Holsinger, 19, Lansing.

Eugene P. Prentier, 21, Lansing; Arlene M. G. Hansen, 19, Lansing.

William E. Beak, 19, Lansing; Carolyne B. Mason, 19, Lansing.

Bernard L. Hope, 23, Holt; Marlene M. McDonald, 24, Mason.

Richard Campbell, 21, Lansing; Karen Tellschow, 18, Lansing.

Earl R. Niblock, 28, Holt; Cynthia R. Eastman, 17, Holt.

James S. Brauer, 21, Chapel Hill, N. C.; Laura B. Hewitt, 21, Lansing.

Robert C. Brown, 32, Kalamazoo; Melba C. Brown, 24, Lansing.

David A. Crowner, 23, Charlotte; Elizabeth A. Frenchen, 20, Lansing.

Ronald D. O'Brien, 24, Dimondale; Amelia E. Fulger, 20, Lansing.

Max L. Green, 27, Lansing; Joanne R. Vance, 25, Lansing.

Donald E. Jessop, 24, Lansing; Mary A. Conklin, 23, Lansing.

Thomas E. Southwell, 27, Williamston; Rita I. Ortiz, 19, Perry.

Raymond P. Marz, 27, Stockbridge; Irene L. Lehman, 34, Stockbridge.

George L. Morton, 19, Lansing; Helen M. Hayes, 19, Okemos.

Richard E. Heath, 25, Eaton Rapids; Josephine L. Amato, 21, Lansing.

Harold A. Cherry, 24, Eaton Rapids; Ilene F. Swift, 22, Mason.

Homer R. Tansil, 29, Lansing; Lora J. Clark, 23, Lansing.

Arthur C. Carter, 55, Wyatt, Mo.; Marie Thompson, 49, St. Louis, Mo.

Mansil O. Cone, 37, Fenton; Julia M. Cone, 21, Lansing.

Forgus J. Parks, 25, Lansing; Martha J. Moeting, 20, Lansing.

Merlin G. Lantz, 19, Leslie; Diann J. Hatch, 18, Leslie.

Jerry H. Parsons, 23, Lansing; Laurelei L. Haring, 22, Lansing.

Kenneth L. Haugh, 18, Lansing; Patricia J. Larde, 18, Lansing.

Harry C. Stowe, 68, Rochester, N. Y.; Lillian G. Thompson, 69, Rochester, N. Y.

William J. Hazel, 23, Mason; Patricia A. Zorn, 18, Eaton Rapids.

Ronald R. Archer, 20, DeWitt; Ruth A. Westenfelder, 19, Lansing.

Dale M. Fike, 28, Lansing; Anna M. Goodsell, 24, Lansing.

Wayne E. Winner, 18, Holt; Carol L. Barker, 17, Lansing.

John Carrigan, 68, East Lansing; Lena B. Grandy, 64, East Lansing.

Dugald A. Pettet, 21, Lansing; Kay E. Gingras, 19, Lansing.

New Court Cases

Law

Auto Owners insurance company, a Michigan Corporation, subrogee of George M. Sandborn and Norma Sandborn vs. Ray L. Wilson. Trespass on the case. Kelley & Seely, attorneys.

Thomas W. Casteel a Auto Owners insurance company, a Michigan corporation, his subrogee, vs. William D. Stapleton, Jr. Trespass on the case. Kelley & Seelye, attorneys.

Jerry Friew vs. Carrie Peterman. Trespass on the case upon promises. Stuart J. Dunnings, Jr., attorney.

Ruth Mooney vs. Wilfred Ketchum; Trespass on the case. Gregg, Glassen, Parr & Rhead, attorneys.

Roy C. Brown vs. Frank C. Brown and Josephine M. Brown. Trespass on the case upon promises. Gregg, Glassen, Parr & Rhead, attorneys.

Amadeus J. Danton vs. Edward A. Taylor. Assumpsit. F. Hubert Mather, attorney.

Sears, Roebuck & Co. vs. Earl R. Clark. Replevin. Arthur L. Kramer, attorney.

Louis Spadafore vs. Jack J. Marshall dba Jack Marshall Television Sales & Service. Justice court appeal. F. Hubert Mather, attorney.

Carl Risch and Wolverine Insurance company, as subrogee vs. Eugene Glasgow. Trespass on the case. Joseph Lavey, attorney.

In re: Estate of Albert J. Hall, deceased. Probate court appeal, Henry C. Campbell, attorney for plaintiff, (Lillian Reed, appellant); Raymond H. McLean for Minnie Ingels Hall.

Sam Kamins vs. Robert Klugman. Trespass on the case upon promises. Sinas, Dramis & Brake, attorneys.

J. A. White Distributing Co., a Michigan corporation, vs. Charles Reed, individually and dba Reed Electric Co. Trespass on the case upon promises. Gregg, Glassen, Parr & Rhead, attorneys.

Grafek Advertising Forum, Inc., vs. John B. Hamilton dba Hamilton Secretarial Service. Assumpsit. Reagh, Denfield & Reid, attorneys.

Sam Panos vs. Percy Orton, dba Orton's Cottages. Trespass on the case upon promises. Thomas G. Sinas, attorney.

The estate of Raymond Ross, deceased, vs. Phil Ray. Trespass on the case upon promises. Gregg, Glassen, Parr & Rhead, attorneys.

Joe Overstreet vs. George Wise. Trespass on the case. Merritt R. Jones, Saginaw, attorney.

Chancery

Melling Forging company, a Michigan corporation, vs. James R. Elliott, or his unknown heirs, devisees, legatees and assigns. Bill to quiet title. Jennings, Fraser, Parsons and Trebilcock, attorneys.

John Wendell Bird vs. Kathryn E. Skoczylas. Bill to establish a lien and injunction. John Wendell Bird, attorney.

Court Actions

The People of the State of Michigan vs. Robert B. Lancto. Order of nolle prosequi.

Wilma M. Lehman vs. Fred L. Kircher. Order for continuance.

Laura Sheldon vs. Montgomery Ward & Co. Order of dismissal.

The People of the State of Michigan vs. Charles Edward Pitchford. Change of plea to guilty, accepted, bond continued to November 4.

The People of the State of Michigan vs. Richard Robinson. Order forfeiting bond.

The People of the State of Michigan vs. James Preston. Order granting motion for blood tests.

The People of the State of Michigan vs. Robert B. Lancto. Order granting motion to nolle prosequi.

Lee C. Beard, dba Beard's Welding & Erection vs. Porte & Siwek. Order for discontinuance.

The People of the State of Michigan vs. Robert Marshall Bowers, Jr. Trial commenced, proofs in full.

You know you should be proud to serve on a jury, even though something tells you it might be a thankless chore.

You and I talk a lot about the American way of life, and about freedoms, and the laws and courts that protect those freedoms. Yes, but offer us a chance to back up that talk with some down-to-earth action, and too often it's a different story.

Call a primary election and three-quarters of us don't even bother to help select the right man to run for office. At a general election, maybe half of us will stop in at a voting booth (griping long and loud too late, about the calibre of the candidates). Ask an honest, able citizen to take his share of jury duty and right away some of the strangest excuses pop up you've ever heard. And jury service is right up there with voting when you consider the important things that make our country sound like Heaven compared with the rest of the world today.

We have a double court system, with federal and state courts working side by side on 2 different sets of law, and both require juries constantly. This creates quite a demand. So, if you're 21 years old, an American citizen with a good record, and (for Michigan courts) you're on the local tax assessment rolls, your name's liable to be pulled out of the box some day. Qualifications for federal jurors are very similar. The process in either case is simply a form of lottery, with names drawn by court officials from a list of eligible persons.

When that happens, you're officially summoned to report for the next session of court. If you don't duck it you'll find you're in for some interesting and soul-satisfying service. In fact, you'll discover that your job as a juror is just as important as the judge's in our method of seeing that justice is done.

Some people still act like it's an imposition to be called away from their everyday affairs to help in trying a lawsuit or criminal case, but in the United States we expect folks to pitch in to give everyone a fair deal in his day at court. The judge may preside, guide, and interpret the law, but it's the jury that makes the decision. I saw a magazine article which quotes a U. S. supreme court opinion this way:

"Twelve men of the average of the community, comprising men of little education, men of learning and men whose learning consists only in what they have themselves seen and heard; the merchant, the mechanic, the farmer and the laborer; these sit together, consult, apply their separate experience of the affairs of life to the facts proven and draw a unanimous conclusion. It is assumed that 12 men know more of the common affairs of life than does one man, that they can draw wiser and safer conclusions from admitted facts thus occurring, than can a single judge."

That's about the size of it, and you can substitute "men and women" where it says "men," because women are just as eligible when jurors' names are drawn.

Each prospective juror is questioned carefully to make sure he can be nothing but fair and impartial. Even after the judge has excused "for cause" all those who don't qualify, the lawyer for each side of the case has the right to reject a number of others without giving specific reason.

You don't have to be an amateur detective to be a juror. As a matter of fact, you're not allowed to make your own investigation. All the necessary facts are presented in the courtroom, according to a strict set of rules. That's the job of the lawyers and the judge.

But once the lawyers have finished with their witnesses and summed up all the pros and cons, and the judge has told you the finer points of the law involved, you and 11 of your fellow-citizens are on your own. You all must agree on a verdict without reservations or "reasonable doubts." Believe me, once you've served on a jury, you'll have even greater respect for the American concept of "justice for all."

Divorces Granted

Jessie M. Bowlin vs. William D. Bowlin. October 5.

Charline D. Patterson vs. Donald R. Patterson. October 3.

Charles Witte vs. Louanna Witte. October 7.

Fay M. Sanders vs. Robert R. Sanders. October 7.

Maryelene A. Metzler vs. Walter G. Metzler. October 7.

Ethel M. B. White vs. Robert J. White. October 7.

Betty M. Holland vs. Charles W. Holland. October 7.

Katherine A. Clark vs. Arthur B. Clark. October 7.

Betsey J. Clifford vs. Leland T. Clifford. October 7.

Roberta J. Fuller vs. John T. Fuller. October 7.

Elaine I. Speight vs. James E. Speight. October 7.

Rosalyn M. Burnett vs. Donald A. Burnett. October 7.

Leroy Wierman vs. Doris M. Wierman. October 10.

Mary J. Evett vs. Robert L. Evett. October 7.

Willet Hammond, Jr., vs. Viola M. Hammond. October 7.

ALUMINUM
STORM SASH
MADE TO ORDER!

You can have aluminum storm sash and screens made to fit any window . . . and it costs no more! Our window department manufactures first-quality aluminum storms which are guaranteed to fit.

STOP AT . . .
"Lansing's Most Complete Building Center"
Call TU-2-2451
STANDARD BLOCK & SUPPLY COMPANY
AURELIUS ROAD . . LANSING

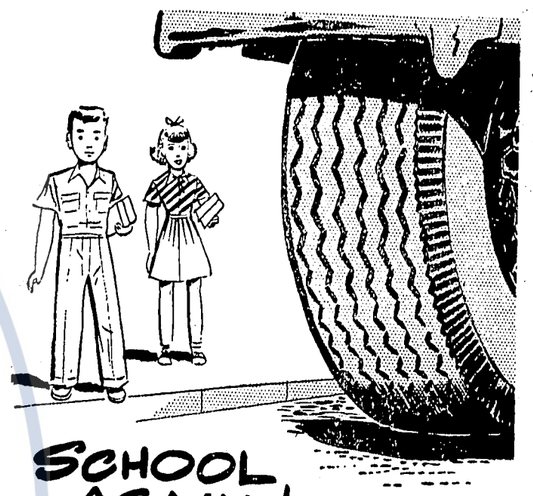

SCHOOL AGAIN! More youngsters than ever before are counting upon you to drive carefully.

Dart Insurance Agency
100 Ash St. Mason
Phone OR 7-9051

IDENTIFY THIS FARM

The first person to identify this farm correctly will receive a year's subscription (new or renewal) to the Ingham County News.

\+ \+ \+

The family living on the identified farm will receive a free 5x7 mounted enlargement of the farm.

\+ \+ \+

Whose Farm Is This?

HOW TO SAY "THANKS":

These 4 Ingham county farm merchants have arranged for the publication of 52 "Mystery" pictures. It's their tribute to a No. 1 industry in Ingham county. If you like the farm pictures tell them so.

Watch for Your Farm

A new "Mystery" picture will appear each week. Yours may be next. No one knows whose farms have been photographed—not even the photographers—It's up to you to come through with the answers!

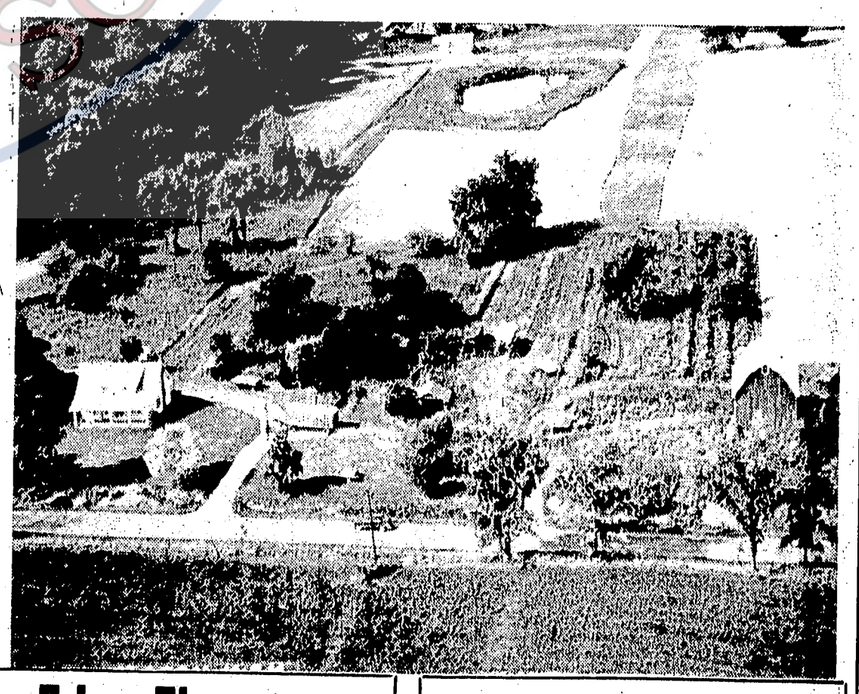

Eden Elevator
Larro Feeds
SEED — FEED — COAL
FERTILIZER — FENCE — POSTS
We Give Gold Stamps
Phone Leslie 2154 — OR-7-0689

The Ingham County News
Complete News Coverage of Rural Ingham County
COMMERCIAL PRINTING Phone OR-7-9011

Mason Elevator
Master Mix Feeds
Feed — Seed — Fertilizer
345 W. Columbia Ph. OR-6-1341
Mason

Larro Feeds
Williamston
Producers Co-op Elevator Co.
"Home of Larro Feeds"
Phone 263-J

Legal Notices

ORDER OF PUBLICATION

State of Michigan, The Circuit Court for the County of Ingham, In Chancery.

BONNIE L. LEWARK, Plaintiff, vs. GARY M. LEWARK, Defendant.

ORDER FOR APPEARANCE

Suit pending in the above entitled Court on the 2nd day of September, 1955.

In this cause it appearing from affidavit on file, that the whereabouts of Gary M. Lewark, defendant herein, are unknown, now therefore,

On motion of Reamer Wigle, Attorney for the Plaintiff it is ordered that the said Defendant Gary M. Lewark cause his appearance to be entered in this cause within three months from the date of this order and that in default thereof said Bill of Complaint will be taken as confessed.

And it is further ORDERED that the plaintiff cause this Order to be published in the Ingham County News, a newspaper published and circulated within said County, said publication to be continued once each week for six successive weeks.

Dated: September 2, 1955.

MARVIN J. SALMON, Circuit Judge

A True Copy: C. Ross Hilliard, Ingham County Clerk, By Inez L. Swaninger, Deputy.

Reamer Wigle, Attorney for Plaintiff, Business Address: 804 American State Bank Bldg., Lansing, Michigan 36w7

ORDER APPOINTING TIME FOR HEARING CLAIMS

KRATZKE—December 12, 1955

State of Michigan, The Probate Court for the County of Ingham.

At a session of said Court, held at the Probate Office in the city of Mason, in the said County, on the 30th day of September, A. D. 1955.

Present, HON. JOHN McCLELLAN, Judge of Probate.

In the Matter of the Estate of ADAM KRATZKE, Deceased.

It appearing to the court that the time for presentation of claims against said estate should be limited, and that a time and place be appointed to receive, examine and adjust all claims and demands against said deceased by and before said court:

It is Ordered, That creditors of said deceased are required to present their claims to said court at the Probate Office in the City of Mason, on or before the 12th day of December, A. D. 1955, at ten o'clock in the forenoon, said time and place hereby appointed for the examination and adjustment of all claims and demands against said deceased.

It is Further Ordered, That public notice thereof be given by publication of a copy of this order for three successive weeks previous to said day of hearing, in the Ingham County News, a newspaper printed and circulated in said county.

JOHN McCLELLAN, Judge of Probate

A True Copy: Martha Thayer, Deputy Register of Probate 40w3

ORDER FOR PUBLICATION GENERAL

CRAWFORD—November 3, 1955

State of Michigan, The Probate Court for the County of Ingham.

At a session of said Court, held at the Probate Office in the City of Lansing, in said County, on the 3rd day of October, A. D. 1955.

Present, HON. JOHN McCLELLAN, Judge of Probate.

In the Matter of the Change of Name of VERNICE MAXINE CRAWFORD, an adult.

Vernice Maxine Crawford having filed in said Court her petition praying that this Court enter an order changing her name from Vernice Maxine Crawford to Vernice Maxine Larner and

It is Ordered, That the 3rd day of November, A. D. 1955, at two-thirty o'clock in the afternoon, at the Probate Office, 205 W. Saginaw St., Lansing, Michigan, be and is hereby appointed for hearing said petition;

It is Further Ordered, That public notice thereof be given by publication of a copy of this order, once each week for three successive weeks previous to said day of hearing, in the Ingham County News, a newspaper printed and circulated in said County.

JOHN McCLELLAN, Judge of Probate

A True Copy: Ruth Schilperoot, Deputy Register of Probate 40w3

ORDER FOR APPEARANCE

State of Michigan, The Circuit Court for the County of Ingham, in Chancery.

RUBY GENE HARPER, Plaintiff, vs. HENRY WINSTON HARPER III, Defendant.

Order for Appearance

Suit pending in the above entitled Court on the 1st day of September, 1955.

In this cause it appearing from affidavit on file, that Henry Winston Harper III, is not a resident of this state, but resides at Fort Worth, Texas.

On motion of Mary Jane Pryer, Attorney for the Plaintiff, it is ordered that the said Defendant cause his appearance to be entered in this cause within three months from the date of this order and that in default thereof said Bill of Complaint will be taken as confessed.

Dated September 1, 1955.

LOUIS E. COASH, Circuit Judge

A True Copy: C. Ross Hilliard, Ingham County Clerk, By Inez L. Swaninger, Deputy.

Mary Jane Pryer, Attorney for Plaintiff, Business Address: 4045 Gallagher, Saginaw, Michigan. 40w6

ORDER FOR PUBLICATION FINAL ACCOUNT

GAW—October 27, 1955

State of Michigan, The Probate Court for the County of Ingham.

At a session of said Court, held on October 4, 1955.

Present: HON. JOHN McCLELLAN, Judge of Probate.

In the Matter of the Estate of LOUIS R. GAW, Deceased.

Notice Is Hereby Given, That the petition of Lloyd D. Parr, executor of said estate, praying for the allowance of his final account, and for the assignment and distribution of the residue of said estate, will be heard on October 27, 1955, at ten-thirty o'clock in the forenoon, at the Probate Office at 205 West Saginaw Street, Lansing, Michigan.

It Is Ordered, That notice thereof be given by publication of a copy hereof for three weeks consecutively previous to said day of hearing, in the Ingham County News, and that the petitioner cause a copy of this notice to be served upon each known party in interest at his last known address by registered mail, return receipt demanded, at least fourteen (14) days prior to such hearing, or by personal service at least five (5) days prior to such hearing.

JOHN McCLELLAN, Judge of Probate

A True Copy: Martha Thayer, Deputy Register of Probate 40w3

ORDER FOR PUBLICATION FINAL ACCOUNT

RAYNER—October 27, 1955

State of Michigan, The Probate Court for the County of Ingham.

At a session of said Court, held on October 4, 1955.

Present: HON. JOHN McCLELLAN, Judge of Probate.

In the Matter of the Estate of MORNA J. RAYNER, Deceased.

Notice Is Hereby Given, That the petition of Joe C. Foster, Jr., Administrator of said estate, praying for the allowance of his final account, and for the assignment and distribution of the residue of said estate, will be heard on October 27, 1955, at 11:00 o'clock in the forenoon, at the Probate Office at 205 West Saginaw Street, Lansing, Michigan.

It Is Ordered, That notice thereof be given by publication of a copy hereof for three weeks consecutively previous to said day of hearing, in the Ingham County News, a newspaper printed and circulated in said County of Ingham, and that such publication be continued once in each week for six successive weeks, or that said Plaintiff cause a copy of this order to be served on said Defendant, either personally or by registered mail at least twenty days before the time above prescribed for his appearance;

And it is Further Ordered, That the said Plaintiff cause a copy of this order to be mailed to Frank Pluhar, said Defendant, at his last known Post Office address by registered mail and a return receipt demanded therefor within twenty days after the date of this order.

LOUIS E. COASH, Circuit Judge

Examined, countersigned and entered by me, C. Ross Hilliard by Laura Wahl, Deputy Clerk.

George J. Hutter, Attorney for Plaintiff, Business address: 2706 E. Michigan Ave., Lansing, Michigan 40w7.

ORDER FOR PUBLICATION SALE OF REAL ESTATE

BEA—October 28, 1955

State of Michigan, The Probate Court for the County of Ingham.

At a session of said Court, held at the Probate Office in the City of Mason, in said County, on the 3rd day of October, A. D. 1955.

Present: HON. JOHN McCLELLAN, Judge of Probate.

In the Matter of the Estate of MITTIE BEA, Deceased.

Harold W. Glassen having filed in said court his petition, praying for license to sell the interest of said estate in certain real estate therein described,

It is Ordered, That the 28th day of October, A. D. 1955, at ten o'clock in the forenoon, at the Probate Office at 205 West Saginaw street, Lansing, Michigan, be and is hereby appointed for hearing said petition, and that all persons interested in said estate appear before said court, at said time and place, to show cause why a license to sell the interest of said estate in said real estate should not be granted;

It is Further Ordered, That public notice thereof be given by publication of a copy of this order, for three successive weeks previous to said day of hearing, in the Ingham County News, a newspaper printed and circulated in said county, and that said petitioner give known interested parties additional notice as required by law.

JOHN McCLELLAN, Judge of Probate

A True Copy: Martha Thayer, Deputy Register of Probate 40w3

ORDER FOR PUBLICATION SALE OF REAL ESTATE

BURGESS—October 25, 1955

State of Michigan, The Probate Court for the County of Ingham.

At a session of said Court, held at the Probate Office in the City of Mason, in said County, on the 30th day of September, A. D. 1955.

Present: HON. JOHN McCLELLAN, Judge of Probate.

In the Matter of the Estate of MARGARETT BURGESS, Mentally Incompetent.

C. Bruce Kelley having filed in said court his petition, praying for license to sell the interest of said estate in certain real estate therein described,

It is Ordered, That the 25th day of October, A. D. 1955, at eleven o'clock in the forenoon, at the Probate Office, in the City of Mason, Michigan, be and is hereby appointed for hearing said petition, and that all persons interested in said estate appear before said court, at said time and place, to show cause why a license to sell the interest of said estate in said real estate should not be granted;

It is Further Ordered, That public notice thereof be given by publication of a copy of this order, for three successive weeks previous to said day of hearing, in the Ingham County News, a newspaper printed and circulated in said county, and that said petitioner give known interested parties additional notice as required by law.

JOHN McCLELLAN, Judge of Probate

A True Copy: Martha Thayer, Deputy Register of Probate 40w3

Home owners in the United States spend about $750 on home remodeling to every $1,000 spent on new construction.

LEGAL NOTICES

ORDER OF PUBLICATION

State of Michigan, The Circuit Court for the County of Ingham, In Chancery.

JOHN LEE PORTER, Plaintiff, vs. JOSEPHINE PORTER, Defendant.

ORDER FOR APPEARANCE

Suit pending in the above entitled Court on the 1st day of September, 1955.

In this cause, it appearing from affidavit on file, that the above-named Defendant, Josephine Porter, does not reside in the State of Michigan and cannot be served with process in the State of Michigan,

On motion of Lee C. Dramis, Attorney for the Plaintiff, it is ordered that the said Defendant Josephine Porter cause her appearance to be entered in this cause within three months from the date of this order and that in default thereof said Bill of Complaint will be taken as confessed.

Dated September 1, 1955.

LOUIS E. COASH, Circuit Judge

A True Copy: C. Ross Hilliard, Ingham County Clerk, By Laura Wahl, Deputy.

Sinas, Dramis and Brake, By Lee C. Dramis, Attorneys for Plaintiff, Business Address: 609 Prudden Building, Lansing, Michigan. 37w7

ORDER FOR PUBLICATION FINAL ACCOUNT

FIFE—October 27, 1955

State of Michigan, The Probate Court for the County of Ingham.

At a session of said Court, held on October 4, 1955.

Present: HON. JOHN McCLELLAN, Judge of Probate.

In the Matter of the Estate of JENNIE FIFE, Deceased.

Notice Is Hereby Given, That the petition of Marvin Johnson, executor of said estate, praying for the allowance of his final account, and for the assignment and distribution of the residue of said estate, will be heard on October 27, 1955, at eleven o'clock in the forenoon, at the Probate Office at 205 West Saginaw Street, Lansing, Michigan.

It Is Ordered, That notice thereof be given by publication of a copy hereof for three weeks consecutively previous to said day of hearing, in the Ingham County News, and that the petitioner cause a copy of this notice to be served upon each known party in interest at his last known address by registered mail, return receipt demanded, at least fourteen (14) days prior to such hearing, or by personal service at least five (5) days prior to such hearing.

JOHN McCLELLAN, Judge of Probate

A True Copy: Martha Thayer, Deputy Register of Probate 40w3

ORDER FOR PUBLICATION FINAL ACCOUNT

DAVIS—October 27, 1955

State of Michigan, The Probate Court for the County of Ingham.

At a session of said Court, held on September 30, 1955.

Present: HON. JOHN McCLELLAN, Judge of Probate.

In the Matter of the Estate of LELIA FRANCES DAVIS, Deceased.

Notice Is Hereby Given, That the petition of Florid Gamble, administratrix of said estate, praying for the allowance of her final account, and for the assignment and distribution of the residue of said estate, will be heard on October 27, 1955, at ten-thirty o'clock in the forenoon, at the Probate Office at 205 West Saginaw Street, Lansing, Michigan, and the interested party being the sole heir of said deceased has duly waived notice of hearing on said account.

It Is Ordered, That notice thereof be given by publication of a copy hereof for three weeks consecutively previous to said day of hearing, in the Ingham County News.

JOHN McCLELLAN, Judge of Probate

A True Copy: Martha Thayer, Deputy Register of Probate 40w3

ORDER APPOINTING TIME FOR HEARING CLAIMS AND FOR DETERMINATION OF HEIRS

SALTER—December 21, 1955

State of Michigan, The Probate Court for the County of Ingham.

At a session of said Court, held at the Probate Office, in the City of Mason, in the said County, on the 7th day of October, A. D. 1955.

Present, HON. JOHN McCLELLAN, Judge of Probate.

In the Matter of the Estate of JOSEPH ALBERT SALTER, Deceased.

It appearing to the Court that the time for presentation of claims against said estate should be limited, and that a time and place be appointed to receive, examine and adjust all claims and demands against said deceased by and before said Court; and that the legal heirs of said deceased entitled to inherit the estate of which said deceased died seized should be adjudicated and determined.

It Is Ordered, That all the creditors of said deceased are required to present their claims in writing and under oath as provided by statute, to said Court at the Probate Office at 205 West Saginaw Street, Lansing, Michigan, on or before the 12th day of December, A. D. 1955, at ten o'clock in the forenoon, said time and place being hereby appointed for the examination and adjustment of all claims and demands against said deceased, and for the adjudication and determination of the heirs at law of said deceased, and the time of his death entitled to inherit the estate of which the deceased died seized.

It Is Further Ordered, That public notice thereof be given by publication of a copy of this order once each week for three successive weeks previous to said day of hearing, in the Ingham County News, a newspaper printed and circulated in said county, and that the fiduciary of said estate give known interested parties additional notice as required by law.

JOHN McCLELLAN, Judge of Probate

A True Copy: Martha Thayer, Deputy Register of Probate 41w3

ORDER OF PUBLICATION

State of Michigan, The Circuit Court for the County of Ingham, In Chancery.

ROBERT H. JOHNSON, Plaintiff, vs. PHYLLIS E. JOHNSON, Defendant.

ORDER FOR APPEARANCE

Suit pending in the above entitled Court on the 6th day of September, 1955.

In this cause it appearing from affidavit on file, that the whereabouts of Phyllis E. Johnson, defendant herein, are unknown, now therefore

On motion of Reamer Wigle, Attorney for the Plaintiff, it is ordered that the said Defendant Phyllis E. Johnson cause her appearance to be entered in this cause within three months from the date of this order and that in default thereof said Bill of Complaint will be taken as confessed.

And it is further ORDERED that the plaintiff cause this Order to be published in the Ingham County News, a newspaper published and circulated within said County, said publication to be continued once each week for six successive weeks.

Dated: September 6, 1955.

LOUIS E. COASH, Circuit Judge

A True Copy: C. Ross Hilliard, Ingham County Clerk, By Laura Wahl, Deputy.

Reamer Wigle, Attorney for Plaintiff, Business Address: 804 American State Bank Bldg., Lansing, Michigan. 36w7

ORDER FOR PUBLICATION ANNUAL ACCOUNT OF TRUSTEE

HAYES—October 27, 1955

State of Michigan, The Probate Court for the County of Ingham.

At a session of said Court, held on September 30, 1955.

Present: HON. JOHN McCLELLAN, Judge of Probate.

In the Matter of the Estate of FRANK D. HAYES, Deceased.

Notice Is Hereby Given, That the petition of Central Trust Company, trustee of said estate, praying for the allowance of its fifth annual account and further for the court's approval of the investments as shown therein; will be heard on October 27, 1955, at ten o'clock in the forenoon, at the Probate Office at 205 West Saginaw Street, Lansing, Michigan.

It Is Ordered, That notice thereof be given by publication of a copy hereof for three weeks consecutively previous to said day of hearing, in the Ingham County News, and that the petitioner cause a copy of this notice to be served upon each known party in interest at his last known address by registered mail, return receipt demanded, at least fourteen (14) days prior to such hearing, or by personal service at least five (5) days prior to such hearing.

JOHN McCLELLAN, Judge of Probate

A True Copy: Martha Thayer, Deputy Register of Probate 40w3

LEGAL NOTICES

NOTICE OF FORECLOSURE

Default having been made in the condition of a certain mortgage made the 22nd day of August, 1950, by Wilson C. Aldrich and Cleo A. Aldrich, husband and wife, as mortgagors, to the East Lansing Building and Loan Association, now the East Lansing Savings and Loan Association, a Michigan corporation, with offices at East Lansing, Michigan, as mortgagee, and recorded on August 23, 1950, in the office of the Register of Deeds for Ingham County, Michigan, in Liber 548 of Mortgages at Page 436; on which mortgage there is claimed to be due and unpaid at the date of this notice $7,849.71 principal, $145.17 interest, and $109.91 taxes paid by the mortgagee; no suit or proceeding at law or in equity having been instituted to recover the debt, or any part of the debt, secured by said mortgage, and the power of sale in said mortgage contained having become operative by reason of such default,

Notice is hereby given that on Friday, November 4, 1955, at 10:00 o'clock in the forenoon, at the north outer front door of the City Hall, in the City of Lansing, that being one of the places for holding the Circuit Court for the county of Ingham, there will be offered for sale and sold to the highest bidder, at public auction or vendue, for the purpose of satisfying the amounts due and unpaid upon said mortgage together with the legal costs and charges of sale, including an attorney fee of $75.00 provided by law and in said mortgage, the lands and premises in said mortgage mentioned and described as follows, to wit: Lot 120 of Midway Subdivision No. 2 and Lot 190 of Midway Subdivision No. 3, according to the recorded plats thereof in the township of Lansing, Ingham County, Michigan.

Dated July 22, 1955.

EAST LANSING SAVINGS & LOAN ASSOCIATION, a Michigan Corporation, Mortgagee

John Brattin, Attorney for Mortgagee, Business Address: 804 American State Bank Bldg., Lansing, Michigan 30w13

ORDER APPOINTING TIME FOR HEARING CLAIMS

HAMMOND—December 21, 1955

State of Michigan, The Pronate Court for the County of Ingham.

At a session of said Court, held at the Probate Office in the City of Mason, in the said County, on the 7th day of October, A. D. 1955.

Present, HON. JOHN McCLELLAN, Judge of Probate.

In the Matter of the Estate of EMMA C. HAMMOND, Deceased.

It appearing to the court that the time for presentation of claims against said estate should be limited, and that a time and place be appointed to receive, examine and adjust all claims and demands against said deceased by and before said court:

It is Ordered, That creditors of said deceased are required to present their claims to said court at the Probate Office at 205 West Saginaw street, Lansing, Michigan, on or before the 21st day of December, A. D. 1955, at ten-thirty o'clock in the forenoon, said time and place hereby appointed for the examination and adjustment of all claims and demands against said deceased.

It is Further Ordered, That public notice thereof be given by publication of a copy of this order for three successive weeks previous to said day of hearing, in the Ingham County News, a newspaper printed and circulated in said county, and that said petitioner give known interested parties additional notice as required by law.

JOHN McCLELLAN, Judge of Probate

A True Copy: Martha Thayer, Deputy Register of Probate 41w3

ORDER APPOINTING TIME FOR HEARING CLAIMS AND FOR DETERMINATION OF HEIRS

CLARK—December 12, 1955

State of Michigan, The Probate Court for the County of Ingham.

At a session of said Court, held at the Probate Office, in the city of Mason, in the said County, on the 30th day of September, A. D. 1955.

Present, HON. JOHN McCLELLAN, Judge of Probate.

In the Matter of the Estate of MARY A. CLARK, Deceased.

It appearing to the Court that the time for presentation of claims against said estate should be limited, and that a time and place be appointed to receive, examine and adjust all claims and demands against said deceased by and before said Court; and that the legal heirs of said deceased entitled to inherit the estate of which said deceased died seized should be adjudicated and determined.

It Is Ordered, That all the creditors of said deceased are required to present their claims in writing and under oath as provided by statute, to said Court at the Probate Office at 205 West Saginaw Street, Lansing, Michigan, on or before the 12th day of December, A. D. 1955, at ten o'clock in the forenoon, said time and place being hereby appointed for the examination and adjustment of all claims and demands against said deceased, and for the adjudication and determination of the heirs at law of said deceased at the time of his death entitled to inherit the estate of which the deceased died seized.

It Is Further Ordered, That public notice thereof be given by publication of a copy of this order once each week for three successive weeks previous to said day of hearing, in the Ingham County News, a newspaper printed and circulated in said county, and that the fiduciary of said estate give known interested parties additional notice as required by law.

JOHN McCLELLAN, Judge of Probate

A True Copy: Martha Thayer, Deputy Register of Probate 40w3

ORDER FOR PUBLICATION SALE OF REAL ESTATE

FRENCH—November 8, 1955

State of Michigan, The Probate Court for the County of Ingham.

At a session of said Court, held at the Probate Office in the City of Mason, in said County, on the 13th day of October, A. D. 1955.

Present: HON. JOHN McCLELLAN, Judge of Probate.

In the Matter of the Estate of NETTIE FRENCH, Deceased.

Robert C. Noble having filed in said court his petition, praying for license to sell the interest of said estate in certain real estate therein described,

It is Ordered, That the 8th day of November, A. D. 1955, at ten o'clock in the forenoon, at the Probate Office in the City of Mason, Michigan, be and is hereby appointed for hearing said petition, and that all persons interested in said estate appear before said court, at said time and place, to show cause why a license to sell the interest of said estate in said real estate should not be granted;

It is Further Ordered, That public notice thereof be given by publication of a copy of this order, for three successive weeks previous to said day of hearing, in the Ingham County News, a newspaper printed and circulated in said county, and that the fiduciary of said estate give known interested parties additional notice as required by law.

JOHN McCLELLAN, Judge of Probate

A True Copy: Martha Thayer, Deputy Register of Probate 40w3

ORDER FOR PUBLICATION ANNUAL ACCOUNT OF TRUSTEE

PRESENT—October 27, 1955

State of Michigan, The Probate Court for the County of Ingham.

At a session of said Court, held on September 30, 1955.

Present: HON. JOHN McCLELLAN, Judge of Probate.

In the Matter of the Estate of WILLIAM A. PRESENT, Deceased.

Notice Is Hereby Given, That the petition of Central Trust Company, Trustee of said estate, praying for the allowance of its first annual account of trustee and further praying for the court's approval of investments set forth therein; will be heard on October 27, 1955, at ten o'clock in the forenoon, at the Probate Office at 205 West Saginaw Street, Lansing, Michigan.

It Is Ordered, That notice thereof be given by publication of a copy hereof for three weeks consecutively previous to said day of hearing, in the Ingham County News, and that the petitioner cause a copy of this notice to be served upon each known party in interest at his last known address by registered mail, return receipt demanded, at least fourteen (14) days prior to such hearing, or by personal service at least five (5) days prior to such hearing.

JOHN McCLELLAN, Judge of Probate

A True Copy: Martha Thayer, Deputy Register of Probate 40w3

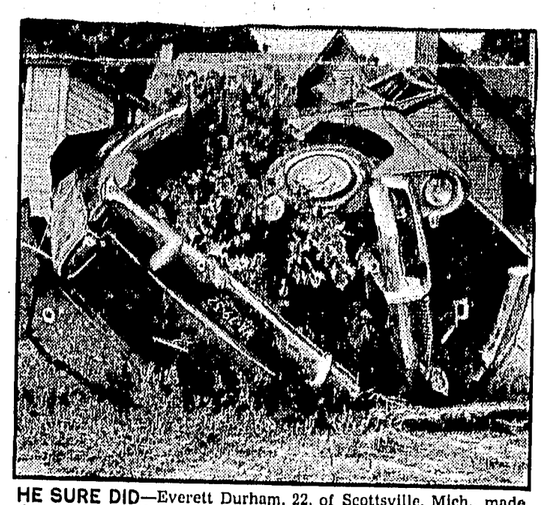

HE SURE DID—Everett Durham, 22, of Scottsville, Mich., made the expression "He wrapped his car around a tree" come true at Ludington, Mich., when his car skidded one recent night as he tried to avoid hitting an animal on the road. Durham escaped with cuts and bruises.

LEGAL NOTICES

ORDER FOR PUBLICATION FINAL ACCOUNT AND FOR DETERMINATION OF HEIRS

HAGER—October 27, 1955

State of Michigan, The Probate Court for the County of Ingham.

At a session of said Court, held on September 30, 1955.

Present: HON. JOHN McCLELLAN, Judge of Probate.

In the Matter of the Estate of NELLE J. HAGER, Deceased.

Notice Is Hereby Given, That the petition of Harold H. Hager, Executor of said estate, praying for the allowance of his final account, and for the assignment and distribution of the residue of said estate, and also praying for the court's determination of the legal heirs of said deceased; will be heard on October 27, 1955, at ten o'clock in the forenoon, at the Probate Office at 205 West Saginaw Street, Lansing, Michigan.

It Is Ordered, That notice thereof be given by publication of a copy hereof for three weeks consecutively previous to said day of hearing, in the Ingham County News, and that the petitioner cause a copy of this notice to be served upon each known party in interest at his last known address by registered mail, return receipt demanded, at least fourteen (14) days prior to such hearing, or by personal service at least five (5) days prior to such hearing.

JOHN McCLELLAN, Judge of Probate

A True Copy: Martha Thayer, Deputy Register of Probate 40w3p

ORDER FOR PUBLICATION GENERAL

HILLS—October 27, 1955

State of Michigan, The Probate Court for the County of Ingham.

At a session of said Court, held at the Probate Office in the City of Lansing, in said County, on the 28th day of September, A. D. 1955.

Present, HON. JOHN McCLELLAN, Judge of Probate.

In the Matter of the Estate of GARLAND DELANOR HILLS, Minor.

Eler Parks having filed in said Court her petition praying that herself, said Eler Parks, who is a competent and suitable person to have the custody and care of the education of said minor be appointed guardian of his person for the reason that the mother, Juanita Hills, has abandoned said child and that she has not contributed toward his support and that she is not a competent and suitable person to have the care and education of said minor and

It is Ordered, That the 27th day of October, A. D. 1955, at two-thirty o'clock in the afternoon, at the Probate Office, 205 W. Saginaw St., Lansing, Michigan, be and is hereby appointed for hearing said petition;

It is Further Ordered, That public notice thereof be given by publication of a copy of this order, once each week for three successive weeks previous to said day of hearing, in the Ingham County News, a newspaper printed and circulated in said county.

JOHN McCLELLAN, Judge of Probate

A True Copy: Ruth Schilperoot, Deputy Register of Probate 40w3

ORDER FOR PUBLICATION SALE OF REAL ESTATE

SAIER—November 4, 1955

State of Michigan, The Probate Court for the County of Ingham.

At a session of said Court, held at the Probate Office in the City of Mason, in said County, on the 7th day of October, A. D. 1955.

Present: HON. JOHN McCLELLAN, Judge of Probate.

In the Matter of the Estate of JESSIE E. SAIER, Deceased.

Edward H. Saier and Lloyd D. Parr having filed in said court their petition, praying for license to sell the interest of said estate in certain real estate therein described,

It is Ordered, That the 4th day of November, A. D. 1955, at nine-thirty o'clock in the forenoon, at the Probate Office at 205 West Saginaw street, Lansing, Michigan, be and is hereby appointed for hearing said petition, and that all persons interested in said estate appear before said court, at said time and place, to show cause why a license to sell the interest of said estate in said real estate should not be granted;

It is Further Ordered, That public notice thereof be given by publication of a copy of this order, for three successive weeks previous to said day of hearing, in the Ingham County News, a newspaper printed and circulated in said county, and that said petitioners give known interested parties additional notice as required by law.

JOHN McCLELLAN, Judge of Probate

A True Copy: Robert L. Drake, Register of Probate 41w3

ORDER APPOINTING TIME FOR HEARING CLAIMS AND FOR DETERMINATION OF HEIRS

McCULLOUGH—December 21, 1955

State of Michigan, The Probate Court for the County of Ingham.

At a session of said Court, held at the Probate Office, in the city of Mason, in the said County, on the 12th day of October, A. D. 1955.

Present, HON. JOHN McCLELLAN, Judge of Probate.

In the Matter of the Estate of JANE McCULLOUGH, Deceased.

It appearing to the Court that the time for presentation of claims against said estate should be limited, and that a time and place be appointed to receive, examine and adjust all claims and demands against said deceased by and before said Court; and that the legal heirs of said deceased entitled to inherit the estate of which said deceased died seized should be adjudicated and determined.

It Is Ordered, That all the creditors of said deceased are required to present their claims in writing and under oath as provided by statute, to said Court at the Probate Office at 205 West Saginaw Street, Lansing, Michigan, on or before the 21st day of December, A. D. 1955, at ten o'clock in the forenoon, said time and place being hereby appointed for the examination and adjustment of all claims and demands against said deceased, and for the adjudication and determination of the heirs at law of said deceased at the time of his death entitled to inherit the estate of which the deceased died seized.

It Is Further Ordered, That public notice thereof be given by publication of a copy of this order once each week for three successive weeks previous to said day of hearing, in the Ingham County News, a newspaper printed and circulated in said county, and that the fiduciary of said estate give known interested parties additional notice as required by law.

JOHN McCLELLAN, Judge of Probate

A True Copy: Martha Thayer, Deputy Register of Probate 41w3

Taxpayers are allowed depreciation on cars, but not on wives.

LEGAL NOTICES

ORDER APPOINTING TIME FOR HEARING CLAIMS AND FOR DETERMINATION OF HEIRS

FERENZ—December 21, 1955

State of Michigan, The Probate Court for the County of Ingham.

At a session of said Court, held at the Probate Office, in the City of Mason, in the said County, on the 11th day of October, A. D. 1955.

Present, HON. JOHN McCLELLAN, Judge of Probate.

In the Matter of the Estate of HENRY FERENZ, Deceased.

It appearing to the Court that the time for presentation of claims against said estate should be limited, and that a time and place be appointed to receive, examine and adjust all claims and demands against said deceased by and before said Court; and that the legal heirs of said deceased entitled to inherit the estate of which said deceased died seized should be adjudicated and determined.

It is Ordered, That all the creditors of said deceased are required to present their claims in writing and under oath as provided by statute, to said Court at the Probate Office at 205 West Saginaw Street, Lansing, Michigan, on or before the 21st day of December, A. D. 1955, at ten-thirty o'clock in the forenoon, said time and place being hereby appointed for the examination and adjustment of all claims and demands against said deceased, and for the adjudication and determination of the heirs at law of said deceased at the time of his death entitled to inherit the estate of which the deceased died seized.

It is Further Ordered, That public notice thereof be given by publication of a copy of this order once each week for three successive weeks previous to said day of hearing, in the Ingham County News, a newspaper printed and circulated in said county, and that the fiduciary of said estate give known interested parties additional notice as required by law.

JOHN McCLELLAN, Judge of Probate

A True Copy: Martha Thayer, Deputy Register of Probate 41w3

ORDER APPOINTING TIME FOR HEARING CLAIMS

CAMPBELL—December 9, 1955

State of Michigan, The Probate Court for the County of Ingham.

At a session of said Court, held at the Probate Office in the city of Lansing, in said County, on the 28th day of September, A. D. 1955.

Present, HON. JOHN McCLELLAN, Judge of Probate.

In the Matter of the Estate of ALICE L. CAMPBELL, Mentally Incompetent.

It appearing to the court that the time for presentation of claims against said estate should be limited, and that a time and place be appointed to receive, examine and adjust all claims and demands against said Incompetent by and before said court:

It is Ordered, That creditors of said Incompetent are required to present their claims to said court at the Probate Office at 205 West Saginaw street, Lansing, Michigan, on or before the 9th day of December, A. D. 1955, at ten o'clock in the forenoon, said time and place hereby appointed for the examination and adjustment of all claims and demands against said incompetent.

It is Further Ordered, That public notice thereof be given by publication of a copy of this order for three successive weeks previous to said day of hearing, in the Ingham County News, a newspaper printed and circulated in said county.

JOHN McCLELLAN, Judge of Probate

A True Copy: Martha Thayer, Deputy Register of Probate 40w3

ORDER FOR PUBLICATION FINAL ACCOUNT

OLOFSON—November 3, 1955

State of Michigan, The Probate Court for the County of Ingham.

At a session of said Court, held on October 7, 1955.

Present: HON. JOHN McCLELLAN, Judge of Probate.

In the Matter of the Estate of CHARLES J. OLOFSON, Deceased.

Notice Is Hereby Given, That the petition of Mabel W. Olofson, executrix of said estate, praying for the allowance of her final account, and for the assignment and distribution of the residue of said estate, will be heard on November 3, 1955, at ten o'clock in the forenoon, at the Probate Office at 205 West Saginaw Street, Lansing, Michigan.

It Is Ordered, That notice thereof be given by publication of a copy hereof for three weeks consecutively previous to said day of hearing, in the Ingham County News; and said executrix being the widow and sole legatee and devisee.

JOHN McCLELLAN, Judge of Probate

A True Copy: Martha Thayer, Deputy Register of Probate 41w3p

The Romans built all-weather roads from Belgium to the Persian Gulf, 4,000 miles, many of which are still in use.

LEGAL NOTICES

ORDER OF PUBLICATION

State of Michigan, In the Probate Court for the County of Ingham.

In the Matter of the Estates of DAWN SOBER WHITE, WILLIAM GARVER WHITE, PAUL HOWARD WHITE and LETHA HELEN WHITE, No. G-9313.

ORDER

At a session of said court, held in the probate court in the City of Lansing, Ingham County, Michigan, the 7th day of October, 1955.

Helen Virginia Iddings, having filed in this court an amended petition that she be appointed guardian of the persons and of the estates of said minor children, Dawn Sober White, William Garver White, Paul Howard White and Letha Helen White;

IT IS ORDERED, that a hearing shall be held on said petition on the 4th day of November, 1955, at 9:30 o'clock in the forenoon of said day, in said court at 205 W. Saginaw St., Lansing, Michigan, and;

IT IS FURTHER ORDERED that a true copy of this order be served upon Francis G. White, of Room 428, South Down Town YMCA, 909 Fourth Street, Seattle, Washington, by registered mail, return receipt requested, and that a true copy of this order be published once in each week for three weeks consecutively in a newspaper printed and circulated in Ingham County.

JOHN McCLELLAN, Judge of Probate

A True Copy: Robert L. Drake, Register of Probate 41w3

ORDER APPOINTING TIME FOR HEARING CLAIMS AND FOR DETERMINATION OF HEIRS

MANLEY—December 23, 1955

State of Michigan, The Probate Court for the County of Ingham.

At a session of said Court, held at the Probate Office, in the city of Mason, in the said County, on the 6th day of October, A. D. 1955.

Present, HON. JOHN McCLELLAN, Judge of Probate.

In the Matter of the Estate of EDWIN W. MANLEY, Deceased.

It appearing to the Court that the time for presentation of claims against said estate should be limited, and that a time and place be appointed to receive, examine and adjust all claims and demands against said deceased by and before said Court; and that the legal heirs of said deceased entitled to inherit the estate of which said deceased died seized should be adjudicated and determined.

It is Ordered, That all the creditors of said deceased are required to present their claims in writing and under oath as provided by statute, to said Court at the Probate Office at 205 West Saginaw Street, Lansing, Michigan, on or before the 21st day of December, A. D. 1955, at ten-thirty o'clock in the forenoon, said time and place being hereby appointed for the examination and adjustment of all claims and demands against said deceased, and for the adjudication and determination of the heirs at law of said deceased at the time of his death entitled to inherit the estate of which the deceased died seized.

It is Further Ordered, That public notice thereof be given by publication of a copy of this order once each week for three successive weeks previous to said day of hearing, in the Ingham County News, a newspaper printed and circulated in said county, and that the fiduciary of said estate give known interested parties additional notice as required by law.

JOHN McCLELLAN, Judge of Probate

A True Copy: Martha Thayer, Deputy Register of Probate 41w3

ORDER FOR PUBLICATION ANNUAL ACCOUNT

STEBBINS—November 3, 1955

State of Michigan, The Probate Court for the County of Ingham.

At a session of said Court, held on October 13, 1955.

Present: HON. JOHN McCLELLAN, Judge of Probate.

In the Matter of the Estate of ARTHUR C. STEBBINS, Deceased.

Notice Is Hereby Given, That the petition of Central Trust Company, Trustee of said estate, praying for the allowance of its fifth annual account, will be heard on November 3, 1955, at ten-thirty o'clock in the forenoon, at the Probate Office at 205 West Saginaw Street, Lansing, Michigan.

It is Ordered, That notice thereof be given by publication of a copy hereof for three weeks consecutively previous to said day of hearing, in the Ingham County News, and that the petitioner cause a copy of this notice to be served upon each known party in interest at his last known address by registered mail, return receipt demanded, at least fourteen (14) days prior to such hearing, or by personal service at least five (5) days prior to such hearing.

JOHN McCLELLAN, Judge of Probate

A True Copy: Martha Thayer, Deputy Register of Probate 41w3

ORDER OF PUBLICATION

State of Michigan, In the Circuit Court for the County of Ingham. In Chancery.

MELLING FORGING COMPANY, a Michigan corporation, Plaintiff, vs. JAMES R. ELLIOTT, or his unknown heirs, devisees, legatees and assigns, Defendants.

Order of Publication

At a session of said Court held in the Court Rooms in the City Hall in the City of Lansing on the 10th day of October, A. D. 1955.

Present: HON. MARVIN J. SALMON, Circuit Judge.

In the above entitled cause it appearing that the residence of the defendants or their whereabouts is unknown, therefore, that it cannot be ascertained in what state or county the defendants reside or whether living or dead, on motion of Jennings, Fraser, Parsons and Trebilcock, attorneys for plaintiff,

IT IS ORDERED, that the defendants enter their appearances in said cause on or before three months from the date of this Order and that within forty days, the plaintiff cause this Order to be published in the Ingham County News, a newspaper published and circulated within said county, said publication to be continued once in each week for six weeks in succession.

MARVIN J. SALMON, Circuit Judge

A True Copy: C. Ross Hilliard, Ingham County Clerk, By Laura Wahl, Deputy.

Jennings, Fraser, Parsons & Trebilcock, Attorneys for plaintiff; Business address: 1400 Michigan National Tower, Lansing 8, Michigan. 41w7

ORDER APPOINTING TIME FOR HEARING CLAIMS AND FOR DETERMINATION OF HEIRS

SMITH—December 19, 1955

State of Michigan, The Probate Court for the County of Ingham.

At a session of said Court, held at the Probate Office, in the city of Mason, in the said County, on the 5th day of October, A. D. 1955.

Present, HON. JOHN McCLELLAN, Judge of Probate.

In the Matter of the Estate of WILLIAM H. SMITH, Deceased.

It appearing to the Court that the time for presentation of claims against said estate should be limited, and that a time and place be appointed to receive, examine and adjust all claims and demands against said deceased by and before said Court; and that the legal heirs of said deceased entitled to inherit the estate of which said deceased died seized should be adjudicated and determined.

It Is Ordered, That all the creditors of said deceased are required to present their claims in writing and under oath as provided by statute, to said Court at the Probate Office at 205 West Saginaw Street, Lansing, Michigan, on or before the 19th day of December, A. D. 1955, at ten o'clock in the forenoon, said time and place being hereby appointed for the

PROFESSIONAL BUSINESS..SERVICE Directory

Get the Job Done Right

Here's how to find out who does what and how much it will cost. Individuals and firms listed in this handy professional and business directory are at your call.

Professional

Ambulance Service
Oxygen and Scott Demand Inhalator
Ball•Dunn Funeral Home
Mason Phone OR-6-1221

Ambulance Service
Equipped with Oxygen and Resuscitator
Jewett Funeral Home
Mason Phone OR-7-6153

Dr. M. J. Green
Veterinarian
752 N. Cedar St. Mason
Phone OR-7-9791

Radio—TV

Complete Service on Radio and Television
PHONOGRAPHS
AMPLIFIERS
Only factory authorized Sparton Sales & Service in this area!
Welch's Home & Auto Supply
Mason
OR-7-8911 Days
OX-4-1891 Evenings
"Guaranteed Service"

Cousin's Radio & TV Service
Featuring Drive-In Auto Radio Service
Mason

TV
HOUSE CALLS
Same Day Service
•
All work guaranteed
Phone OR-6-1762
•
Harold Lavis
655 N. Cedar
Mason, Michigan

Prescriptions

"Prescriptions Are Our Specialty"
Hitchens Drug Store
Courteous Service
Holt

Chesley's Rexall Drug Store
and PRESCRIPTION PHARMACY
Cosmetics
Mason Ph. OR-7-6131

Hardware

Hardware
Dupont Paint
Westinghouse Appliances
Glass
Glazing
Tools
Radios
Perkins Hardware
Mason Ph. OR-6-4311

Hardware Lennox Furnaces
Paint Live Bait
Cady Hardware
Sporting Goods
Plumbing and Heating
141 W. Ash Mason

Foods

"Your Friendly Neighborhood
Beebe's West Side Grocery"
Open Evenings and Sundays
Texaco Gas—Oil
204 N. Cedar Ph. OR-7-4151
We Give Gold Stamps

Darrell's
SELF SERVE FOOD MARKET
Visit Our Modern FOOD MARKET
Quality Groceries
Fine Selection Fresh and Cold Meats
Gasoline — Oils — Ice Cream
Open 7 Days a Week
4507 W. Columbia Road
Phone OR-6-1001

"We Barbecue In the Store"
George's Market
We deliver on orders of $2.00 or more
424 S. Jefferson Mason
Phone OR-7-7151

Alderman & Sons
Open Evenings and Sundays
Hours 8 A. M. to 9:30 P. M.
BEER WINE
Groceries — Fresh Meats — Frozen Foods — Speedway 79 Gas and Trading Stamps.
Double on Wednesdays
125 N. Cedar Ph. OR-7-3211

Flowers

COMPLETE FLORAL ARRANGEMENTS
Weddings
Funerals - Parties
Delivery Service
Clements Flower Shop
1982 Walnut Ph. OX-4-1791
Holt

"Fine Flowers Always"
Jewett Flower Shop
We Deliver Ph. OR-7-1231

Well Drilling

Well Drilling
2 and 3 inch Wells
Pump Repair
Matt Krokker
Phone TUrner 2-2766
5673 Ferley Lansing
8wtf

Well Drilling
3- and 4-inch for farm and home, 6- to 10-inch for air conditioning and irrigation.
ELECTRIC WATER SYSTEMS
To fit your needs
Sold and Installed
Roy C. Hart
1328 S. Jefferson
Phone OR-7-2231
S. W. Hart
1334 S. Jefferson
Phone OR-7-0131
(at south city limits)

Shoes—Clothing

"The Right Fit For the Entire Family"
Mason Family Shoe Store
Famous Brand Shoes
124 West Maple Mason
Phone OR-7-6211

LADIES APPAREL
Infants Wear — Linens
Mills Store
356 S. Jefferson Ph. OR-7-0391

JUNIOR and LADIES APPAREL
Paristyle Shoppe
"For Inexpensive Smartness"
108 E. Ash Street, Mason
Phone OR-6-1121

Livestock Trucking

Livestock Trucking
Detroit — Monday and Tuesday
Battle Creek — Wednesday
Call noon and evening
or anytime Saturday or Sunday
George Helbig
Phone OR 7-5773
37wtf

Livestock Trucking
MONDAY — CHARLOTTE
WEDNESDAY — JACKSON
FRIDAY — ST. JOHNS
Also local and long distance hauling every day.
25c per hundredweight
Roy D. Donald
2nd farm south of Aurelius Center
Phone Aurelius 3203

Livestock Trucking
Detroit — Monday and Tuesday
Charlotte — Monday Afternoon
Battle Creek — Wednesday
Also general local trucking
Charles Cooley
Phone OX-4-8349 or OX-4-1371
29wtf

Livestock
TRUCKING AND BUYING
Have your stock trucked to the market that makes the market by experienced truckers.
ALL ANIMALS INSURED
Semi-Truck Service now Available
Call us on any kind of livestock you wish to sell at home.
See us for your registered Hampshire breeding stock. The best in meat type hogs.
Bim Franklin
Licensed Dealers, Mason
Phone OR-7-8941
12wtf

Lester L. Johnson
Phone Mason OR-6-1580
Livestock Trucking
To Charlotte on Mondays
To Jackson on Wednesdays
Reasonable Rates
20wtf

Printing

Commercial Printing
Salesbooks Saleslips
Tickets Placards
Wedding Announcements
Stationery
Booklets
INGHAM COUNTY NEWS
Phone OR-7-9011

Personal

Your clothes are safe in our hands. We get them sparkling clean, beautifully pressed with utmost care. No high-price worries either!
Modern Dry Cleaners
Phone OR-7-1511

WARFLE TAILORING SHOP
Men's and Women's Custom-Made Clothes, Alterations
ELZINA NORRIS
330½ S. Jefferson Phone OR-73031
Over Chesley's Drug Store
12wtf

Tank Cleaner

SEPTIC TANKS CLEANED
Also concrete septic tanks for sale.
Francis Sloan
Williamston, Route 2
Phone 671-W

Bottle Gas

Philgas Bottled Gas
in
20-lb Self-Serve Cylinders
100-lb Delivered Cylinders
Both are automatic systems
Lower rates for dual appliance users
Installation Conversion
Bottled Gas Appliances
Mason Home Appliance
120 W. Maple
Phone ORchard 7-5911
23wtf

Michigan Climate Conditioned
Bottled Gas
Installation, conversion and appliances. County-wide delivery.
Don Hill
3135 Okemos road, Okemos
Phone Lansing ED-7-7849
19wtf

Restaurants

"COME HUNGRY AND EAT ALL YOU WANT"
Country Style
Country Kitchen
1003 N. Lansing Mason
Phone OR-7-2701

CHARCOAL BROILED
Steaks and Chicken
Chops and Spare Ribs
Lindy's Drive-In
Just outside of Mason on US-127

Photography

Photographs
(That you will like)
WEDDINGS: Formal or candid
Church — Home — Studio
BABY AND YOUTH: Special high speed cameras with high speed lights for active children.
Old photographs copied and restored. Commercial and passport
Frames — Albums — Folders
Many styles and sizes
Babs' Photos
834 South Barnes, Mason
Phone OR-7-4391
5wtf

Custom Photo Finishing
* One-Day Developing *
* Expert Service *
* Large-Size Prints *
* Deluxe Quality *
Chesley's Drug Store
Phone Mason OR-7-6131
16wtf

Linoleum Floor Tile

Linoleum and Floor Coverings
Armstrong's Linoleum
Expert Laying Service
Bigelow and Mohawk Carpets
Ball•Dunn Floor Coverings
Mason Phone OR-7-0231

Building

Paints Wallpaper
Michigan Paint Stores
326 S. Jefferson Mason
Phone OR-6-4691
Varnishes Supplies

Sunbeam Heating and Cooling Dealer
Wanted to sell and install the fastest growing line of warm air heating and cooling equipment. Exclusive franchises available. Phone or write to:
Lansing Supply Company
121 River Street
Lansing, Michigan
Phone IV 4-5391

Artificial Breeding

Use Proved Dairy Bulls Artificially from
Michigan Artificial Breeders
Ingham-Mason Local
Put in calls by noon
Charles Brown
Inseminator
23wtf

65,000 Dairy Farmers call ABS Bulls "America's Best"
Best for milk production, that is. And that's what you want: less work, more milk. Last year over 600,000 cows were bred to ABS Bulls because the records show daughters of our bulls produce more milk! Follow the leader!
ABS AUTHORIZED SERVICE
George D. Harris
Phone MA-3-2371 Dansville

Home Service

Christmas Gifts Are Arriving Now!
Now that your children are back in school, perhaps you've time to help Santa select gifts for Christmas lay-away.
Zimmerman's
OR-7-1301 Mason

Soft Water Service
Inland Marine Corporation
Phone OR-6-4786
Clayton Sherman
Box 27, Eden

Kean's 5c 10c & $1.00
Window Shades and Venetian Blinds
412 S. Jefferson Ph. OR-7-5491

CULLIGAN soft water SERVICE
Available Everywhere
Phone OR 7-2311
246 W. Maple Street
Mason

Auctioneer

Glenn Casey
Auctioneer
Williamston, Michigan
Phone Collect 227-W

Wayne G. Feighner
AUCTIONEER
Farm and Household Sales
Call OR-7-7031 Mason
or
Eaton Rapids 3676—Collect

WARE'S DRUG STORE is celebrating 20 years in business this year. Founder of the business, a Mason landmark, is Lee Ware and Mrs. Ware at the right in the picture. Ralph Swinehart, pharmacist, is at the left and Bob and Ed Ware, sons and also pharmacists, are in the middle. Ware's switched to a self-serve system this summer and installed new display racks and counters, built a new store front and enlarged the building. Besides the services of 4 registered pharmacists, the firm also has a large camera and film department, toys and cosmetics. (Ingham County News photo).

Welding

Robinson Welding Shop
White Metal, Aluminum and Cast Iron a specialty
Radio and TV Service
1109 S. US-127
Phone OR 7-5271

Farm Tools

Minneapolis-Moline
Oliver
Farm Implements
King-Wise Elevators
Lincoln Welders
Chore-Boy Milker Parts
Francis Platt
1 mile north of Mason on US-127

Automotive

Auto Parts
Paint - Auto Accessories
Western Auto Associate Store
"Bob" Tear, Prop.
420 S. Jefferson Mason
Phone OR-7-2121

Don's Wrecker Service
24-Hour Service
Gas and Fuel Oil
Call OR-7-9171
If no answer Call 7-5581
114 West State

Stover-Backofen Co.
See your repair man or dealer
Auto—Truck—Tractor Parts
Machine Shop Service
130 W. Ash Phone OR-7-9541

Dodge Dependable Service Plymouth
Dodge-Plymouth Sales & Service
Fast, dependable car and truck service. Factory engineered parts and accessories. Dependable Used Cars and Trucks.
Dodge "Job-Rated" Trucks
Philp Motor Sales
"Where to Buy Them" Dealers
227 N. Cedar Ph. OR-7-9681

Ford
New and Used
Ford
Cars and Trucks
Sales and Service
Roy Christensen
Your Friendly Ford Dealer
210 State Street
Phone OR-7-9611

Bert's Garage
General Repairing
and
24-hour Wrecker Service
Phone Holt OX-4-9972

Used Cars Used Parts
Keith's Auto Parts
Wrecker Service
4623 Elliott Road Mason
Phone OR-7-7691
29wtf

Oldsmobile
Rocket Ahead with
Oldsmobile
For Better Buys in New and Used Cars
See
McCarn Oldsmobile
222 S. Cedar
Phone OR-7-9681

Mr. Merchant:
Good Subscribers PAY
To Read the Ads
In the Ingham County News
Make Sure Your Ad Is in This Directory
Phone OR 7-9011 for Rates

SAVE on AUTO PARTS at
Bud's Auto Parts
"Central Michigan's Largest Dealer in Late Model Salvage"
Phone OX-9-2154
South of Holt - 2 Miles - North of Mason

Pontiac
Sales and Service
GOOD WILL USED CARS
Howard Pontiac
1340 S. Jefferson
Phone OR-7-1801

Real Estate

For Quick Action on buying or selling call
Abel Real Estate Agency
Phone OR-6-1161

Jewelry

Watches
Gruen - Elgin - Hamilton - Wyler
Rings - Bracelets
Orange Blossom Diamond Rings
William Fink
JEWELER
Next to Fox Theatre
Mason

Excavating

SEWERS AND SEPTIC TANKS INSTALLED
Water Lines Dug
Stone Piles Buried
Sand Gravel Fill Dirt
Aurelius Excavating Company
Edward Jecks
Phone Aurelius 882

Bulldozing
Back Hoe Basement Digging
William Whitcraft
1900 Etley Road
Phone Williamston 659-M

Trenching
Building trenches, septic tanks, tile fields dug with power digger. For a good job at the right price
Call
L. K. Zimmerman
Phone Holt OX-9-2194

Nursing Home

State Approved
Home for Men
24-Hour Nursing Service
Excellent Food
Reasonable Rates
Robart Nursing Home
118 E. Oak Ph. OR-7-2431

Butchering

Butchering
Pork on Tuesdays and Wednesdays; beef on Thursdays. Pick up and delivery service.
Leslie Food Lockers
Phone OR-7-0331 or
Leslie JU-9-5361

Insurance

Insurance
for
Every Need
at
Dart Insurance Agency
100 Ash Street Mason
Phone OR-7-9051

INGHAM COUNTY GENEALOGICAL SOCIETY established in 1995