

① FROM: Wake Trouser Vol 27 No1 Winter / Spring 2007 - Pg 36

"Winston's North Carolina Business Directory for 1872 -

Transcribed by HOPE BLACKFORD - (Wake County, NC Parts only)

SOME ITEMS:

1. AN UPERDULCH was one of 3 Commissioners in Eastern Ward of Raleigh along with <sup>△</sup> Stewart Ellison (AFFAIR) & <sup>△</sup> J. P. PRAIRIE - There were 3 wards  
<sup>△</sup> John G. German was Commissioner in Western Ward & Chief of Fire Dept
2. <sup>△</sup> NATHAN U was Night Watchman
3. Churches were listed for 16 Wake Co, NC Townships - including  
<sup>△</sup> J. D. Allen - Gastons Creek TWP, PO New Hill  
<sup>△</sup> C. H. Stephenson - Supt with TWP - PO Anclays  
<sup>△</sup> W. R. SVIT - White Oak TWP, PO Green Level
4. Churches - <sup>△</sup> J. C. MARCOM - pastor for Friendship Bapt - Brunni's Level;  
Piney Grove Bapt - Raleigh; Salem Bapt - Green Level
5. Hotels / etc - <sup>△</sup> J. C. L. Harris - Boarding Home - Raleigh
6. Manufacturers - <sup>△</sup> Alfred U - Carriage - Raleigh
7. Merchants & Traders - Raleigh  
<sup>△</sup> A. N. U - Groceries & Bar - Wilmington St  
<sup>△</sup> Geo C. U & Co - Groceries  
<sup>△</sup> W. D. U - Liquor  
<sup>△</sup> W. G. U. Cotton & Fort. Mill St  
<sup>△</sup> W. M. U - Groceries & Bar - Wilmington St  
<sup>△</sup> William U - Groceries & Bar - Wilmington St
8. Country Merchants <sup>△</sup> Thos H. Amera - Gen Store - Eagle Rock  
<sup>△</sup> A. N. Betts - Grocer, Apex & in Country  
<sup>△</sup> John Lynchum - Gen Store - Green Level
9. Ministers - Resident - Jax C. Marcom - Bapt - Raleigh
10. Mills - Thos H. Amera - Grist - Eagle Rock  
<sup>△</sup> J. F. CUMMINS - Steam Saw, SW of Raleigh  
<sup>△</sup> Pharis Yates - Flour, Grist & saw - Raleigh
11. Physicians - Thos H. Amera, Eagle Rock
12. Schools - <sup>△</sup> H. H. Merritt - Principal - Cary High School
13. Newspaper / Editor - J. C. L. Harris - The Carolina Era - Republican Tri-weekly
14. City Hospital - <sup>△</sup> Geo T. Cook - 1 of 3 Directors

AN

U

① OAKWOOD CEM. - ORIGINAL SHAREHOLDERS - 1869

ORIGINAL SHAREHOLDERS

IN THE

RALEIGH CEMETERY ASSOCIATION

W. E. Anderson.....	1 share
John Armstrong.....	1 "
Wm. H. Battle.....	1 "
K. P. Battle.....	4 "
R. H. Battle, Jr.....	1 "
Thos. H. Briggs.....	1 "
A. P. Bryan.....	1 "
Thomas Bragg.....	1 "
John C. Blake.....	1 "
Douglas Bell.....	1 "
W. H. Crow.....	1 "
Wm. R. Cox.....	1 "
Charles Dewey.....	1 "
Wm. H. Dodd.....	1 "
Bryan Grimes.....	1 "
William Grimes.....	1 "
R. B. Haywood.....	1 "
J. M. Heck.....	2 "
Mrs. and the Misses Hinton.....	1 "
W. W. Holden.....	2 "
N. S. Harp.....	1 "
Robert G. Lewis.....	1 "
Geo. W. Mordecai.....	5 "
W. R. Miller.....	1 "
Rev. Dr. R. S. Mason.....	1 "
Henry Mordecai.....	5 "
A. W. Lawrence.....	1 share
P. F. Pescud.....	1 "
S. F. Phillips.....	1 "
R. H. Page.....	1 "
R. S. Pullen.....	5 "

Rev. Dr. J. Brinton Smith.....	1 "
Rev. Dr. Aldert Smedes.....	2 "
Wm. C. Stronach.....	1 "
Geo. W. Swepson.....	1 "
Philip Thiem.....	1 "
W. W. Vass.....	1 "
Wm. G. Upchurch.....	1 "
John G. Williams.....	1 "
John W. B. Watson.....	1 "
B. P. Williamson.....	1 "
P. A. Wiley.....	1 "
R. B. Andrews.....	1 "
W. H. Bagley.....	1 "
Kemp P. Battle (additional).....	1 "
W. M. Boylan.....	1 "
M. A. Bledsoe.....	1 "
T. H. Briggs (additional).....	2 "
J. N. Bunting.....	1 "
Geo. T. Cooke.....	1 "
P. Cowper.....	1 "
W. R. Cox (additional).....	1 "
W. H. Crow (additional).....	1 "
C. Dewey (additional).....	1 "
J. H. Foote.....	1 "
Wm. Grimes (additional).....	1 "
E. Grisson.....	1 "
F. J. Haywood.....	1 share
Ed. Graham Haywood.....	1 "
J. M. Heck (additional).....	1 "
C. B. Harrison.....	1 "
Thos. G. Jenkins.....	1 "
King & Whitelaw.....	3 "
Geo. Little.....	1 "
T. F. Lee.....	1 "
T. D. Martin.....	1 "
Nichols & Gorman.....	1 "
W. J. Palmer.....	1 "
J. H. Separk.....	1 "
W. H. & R. S. Tucker.....	1 "
An. Upchurch.....	1 "
J. W. Watson.....	1 "
John G. Williams (additional).....	1 "
Geo. W. Wynne & Co.....	1 "
R. C. Badger.....	1 "
E. Burke Haywood.....	1 "
B. F. Moore.....	1 "
C. B. Root.....	1 "
Wm. A. Blount.....	1 "
Wm. F. Askew has taken, by assignment, the shares of Geo. W. Swepson.	

Total shares..... 100

1

RPU SEARCH FOR FAMILY OF FRANK U b 21 FEB 1878 (PARIS, HENRY CO, TN) - 25 OCT 2011 - PER INTEREST OF JANE SERAL. SHE DESCENDS FROM ANDERSON MALES OF JACKSON CO, TN WHO APPEAR TO BE SONS OF GILLIAM U b 1810 (William w/ Gilliam U Sutherland). Jane's Anderson Uncle has a match for MARK WILBANKS - TH DNA tests done by the DNA Researcher mentions Frank U b 1878 and ALLIE BELL LOMAX 1816-1860.

The records below tend to indicate that Frank had 3 times:  
1. 1900 (Weakley Co, TN) MRS SALLIE MCDUGALL - PROB NO ISSUE  
2. BEFORE 1910 (PROB Weakley Co, TN) EFFIE BELLE MILLER 1885-1929  
3. AFTER 1929 (?) ALLIE B. LOMAX

1910 CENSUS - TN  
WEAKLEY CO - CIVIL DIST II  
John R Miller HD 1855 55 TN  
Mary Miller WIF 1855 55  
Frank Upchurch SIL M 1872 38  
Effie Upchurch DAN M [L] 1886 24

1920 CENSUS - TN  
WEAKLEY CO - C.O. II  
Frank Upchurch HD 1878 42  
Effie B Upchurch WIF 1883 37  
Jessie L Upchurch DAN 1909 11  
Willie B Upchurch SON 1913 7  
Mary L Upchurch DAN 1919 0 [9/12]

1930 CENSUS - TN  
WEAKLEY CO - GLEASON  
Frank Upchurch HD 1877 53  
Jesse L Upchurch DAN 1909 21  
Willie B Upchurch SON 1912 18  
Louise Upchurch DAN 1919 11  
Eva D Upchurch DAN 1922 8  
Lou Miller MIL W D 1876 54

I. - - U  
A.A. ANDERSON U MD (?) ANGELINE CAROLINE ADLINE  
1. FRANK U 1878-1948. MD 3 TIMES AS SHOWN ABOVE  
a. JESSIE L. U (F) b 1909  
b. WILLIE B. U b 1912/1913  
c. MARY LOUISE U b 1919  
d. EVA D. U b 1922-2002  
2. LOUIS B. U 1935-2005  
MO (?) - - ROBINSON

NOTE: SINCE HIS MOT IS SHOWN AS EFFIE B. MILLER FRANK MUST HAVE MD ALLIE AFTER 1935 - RPU

1900 CENSUS - TN  
WEAKLEY CO. - CO II  
George W Lomax HD SEP 1833 66  
James D Lomax BRO MAY 1865 35  
Moses W Lomax DTD FEB 1860 40  
Mary Lomax SIL [L, 2] MAR 1872 28  
Arthur Lomax NEPH APR 1849 6  
Allie B Lomax NIECE JAN 1896 4  
Esta M Lomax NIECE JUN 1898 1

Social Security Death Index

Name: Louis B. Upchurch  
SSN: 412-50-4886  
Last Residence: 60618 Chicago, Cook, Illinois  
Born: 13 Feb 1935  
Died: 9 Jul 2005  
State (Year) SSN Tennessee (Before 1951)

Owner: candystafford stafford Family Tree

Frank Upchurch  
Birth Feb 21, 1878 in Paris, Henry, Tennessee, USA  
Death Sept 21, 1948 in Gleason, Weakley, Tennessee

Family Members  
Parents: Anderson Upchurch  
Spouse & Children: Effie Belle Miller 1885-1929, Eva D Upchurch 1922-2002  
AngeLine Caroline Adline

U.S. Public Records Index, Volume 1

Name: Louis B Upchurch  
Birth Date: 13 Feb 1935  
Address: 3249 N Hoyne Ave # 2, Chicago, IL, 60618-6327 (1974) [331 N Seminary, Chicago, IL, 60614]

Tennessee State Marriages, 1780-2002

Name: Frank Upchurch  
Spouse: Mrs Sallie Mcdougall  
Marriage Date: 19 Sep 1900  
Marriage County: Weakley

The Upchurch's  
Owner: lorieupchurch  
louis Upchurch  
Birth 13 feb 1935 in gleason, weakley, tennessee.  
Death 09 jul 2005 in chicago, cook, illinois, usa  
Family Members  
Parents: frank Upchurch 1877 - , effie b miller  
Show siblings  
Spouse & Children: Living robinson, Living Upchurch

ANDERSON

U

## ① UPCHURCH - WWI DRAFT REGISTRATION CARDS -- STATE TN

Name	Birth Date	Race	Birthplace	Registration Place (City, County, State)	Name	Birth Date	Race	Birthplace	Registration Place (City, County, State)
Herman Elmo Upchurch	3 Sep 1884	White		Not Stated, Clay, TN	Bennie Upchurch	11 Mar 1895	Black	Kentucky; United States of America	Not Stated, Obion, TN
Roscoe Ira Upchurch	30 Sep 1881	White		Not Stated, Clay, TN	Calvin Edgar Upchurch	23 Nov 1877	White		Not Stated, Obion, TN
Louis K Upchurch	21 Apr 1891	Caucasian (White)	Tennessee; United States of America	Nashville, Davidson, TN	Joseph Archie Upchurch	22 Jan 1885	White		Not Stated, Overton, TN
Walter Gee Upchurch	2 Jun 1880	White		Nashville, Davidson, TN	Kernal Upchurch	22 Feb 1886	White		Not Stated, Overton, TN
Barlow Upchurch	1889	White		Not Stated, Davidson, TN	Sam Upchurch	6 Nov 1880	White		Not Stated, Overton, TN
Joe Upchurch	28 Feb 1890	Black	Tennessee; United States of America	Not Stated, Fayette, TN	Elem Upchurch	18 Oct 1891	Caucasian (White)	Tennessee; United States of America	Not Stated, Pickett, TN
Laddie Upchurch	20 Mar 1898	Black		Not Stated, Fayette, TN	J A Upchurch	23 Sep 1893	Caucasian (White)	Tennessee; United States of America	Not Stated, Pickett, TN
Peter Upchurch	5 Jun 1895	Black	Tennessee; United States of America	Not Stated, Fayette, TN	J B Upchurch	23 Sep 1895	Caucasian (White)	Tennessee; United States of America	Not Stated, Pickett, TN
Richard Upchurch	8 Sep 1888	Black	Tennessee; United States of America	Not Stated, Fayette, TN	Bill Upchurch	3 Jul 1875	White		Not Stated, Putnam, TN
Arthur Robert Upchurch	22 Aug 1882	White		Not Stated, Fentress, TN	Dallis Upchurch	18 Nov 1897	White		Not Stated, Putnam, TN
Franklin Pierce Upchurch	26 Feb 1874	White		Not Stated, Fentress, TN	Ennis Upchurch	8 Feb 1877	White		Not Stated, Putnam, TN
Homer Upchurch	17 Nov 1894	Caucasian (White)	Tennessee	Not Stated, Fentress, TN	James Upchurch	11 Dec 1895	Caucasian (White)	Tennessee; United States of America	Not Stated, Putnam, TN
Ira Elmer Upchurch	20 Jan 1897		Tennessee; United States of America	Not Stated, Fentress, TN	Johnine Abner Upchurch	24 Jun 1874	White		Not Stated, Rutherford, TN
James Andrew Upchurch	10 Dec 1876	White		Not Stated, Fentress, TN	Oscar Upchurch	31 Dec 1895	Caucasian (White)	Tennessee; United States of America	Not Stated, Rutherford, TN
Janes Wheeler Upchurch	31 Mar 1899	White		Not Stated, Fentress, TN	Price Eugene Upchurch	1 Apr 1885	White		Not Stated, Rutherford, TN
Kager Mc Kinley Upchurch	22 Aug 1897		Tennessee	Not Stated, Fentress, TN	Samuel Abner Upchurch	26 Jul 1873	White		Not Stated, Rutherford, TN
Kameda Luther Upchurch	11 Oct 1878	White		Not Stated, Fentress, TN	William Russell Upchurch	19 Feb 1875	White		Not Stated, Rutherford, TN
Odie Upchurch	11 Feb 1891	Caucasian (White)	Tennessee	Not Stated, Fentress, TN	Gaston Ross Upchurch	16 Apr 1900	White		Memphis, Shelby, TN
Oney Upchurch	7 Apr 1893	Caucasian (White)	Tennessee	Not Stated, Fentress, TN	U A Upchurch	7 Mar 1878	White		Memphis, Shelby, TN
Perry Thay Upchurch	3 Oct 1894	Caucasian (White)	Tennessee	Not Stated, Fentress, TN	Owen Franklin Upchurch	23 Apr 1882	White		Not Stated, Sullivan, TN
Porter Upchurch	25 Dec 1882	White		Not Stated, Fentress, TN	Benton Mc Millian Upchurch	26 Oct 1898	White		Not Stated, Sumner, TN
Robert William Upchurch	30 Jan 1883	White		Not Stated, Fentress, TN	Gillon Upchurch	12 May 1896	White	Tennessee	Not Stated, Sumner, TN
Thomas Walter Upchurch	8 Jan 1893	Caucasian (White)	Tennessee; United States of America	Not Stated, Fentress, TN	Herbert Upchurch	14 Sep 1888	White	Tennessee	Not Stated, Sumner, TN
Willie Hobert Upchurch	16 Nov 1897		Tennessee	Not Stated, Fentress, TN	Sameul Upchurch	6 Jan 1900	Black		Not Stated, Tipton, TN
Dave Alexander Upchurch	25 Mar 1876	White		Chattanooga, Hamilton, TN	Crockett Upchurch	10 Aug 1876	White		Not Stated, Warren, TN
John Cash Upchurch	15 Aug 1892	Caucasian (White)	Tennessee	Chattanooga, Hamilton, TN	Ewin Upchurch	8 Sep 1887	Caucasian (White)	Tennessee; United States of America	Not Stated, Warren, TN
Levoy Franklin Upchurch	9 Dec 1874	White		Chattanooga, Hamilton, TN	Jim Upchurch	10 Jun 1873	White		Not Stated, Warren, TN
John Upchurch	7 Apr 1873	White		Chattanooga, Hamilton, TN	Robert Upchurch	1880	White		Not Stated, Warren, TN
Cam Walter Upchurch	4 Jun 1878	Black		Not Stated, Henry, TN	William Lester Upchurch	29 Dec 1897	White		Not Stated, Warren, TN
David Johua Upchurch	4 Mar 1890	Caucasian (White)	Tennessee; United States of America	Not Stated, Henry, TN	Isaac Luther Upchurch	22 Jun 1878	White		Not Stated, Washington, TN
Elbert Upchurch	27 Jun 1886	Black	Tennessee; United States of America	Not Stated, Henry, TN	James Thomas Upchurch	13 Aug 1888	White	Virginia; United States of America	Not Stated, Washington, TN
James Franklin Upchurch	9 Jun 1877	Black		Not Stated, Henry, TN	Frank Upchurch	Dec 1877	White		Not Stated, Weakley, TN
Jno Henry Upchurch	1 Jun 1888	Black	Tennessee; United States of America	Not Stated, Henry, TN	Jessie Upchurch	27 Feb 1874	White		Not Stated, Weakley, TN
Johnson Upchurch	22 May 1880	Black		Not Stated, Henry, TN					
Hiram Andrew Upchurch	28 Jan 1888	Caucasian (White)	Tennessee; United States of America	Not Stated, Jackson, TN					
James Buford Upchurch	14 Apr 1892	Caucasian (White)	Tennessee; United States of America	Not Stated, Jackson, TN					
Walter Eular Upchurch	7 Oct 1890	White	Tennessee; United States of America	Not Stated, Jackson, TN					
Edward Harry Upchurch	1 Apr 1880	White		Knoxville, Knox, TN					
Dan Upchurch	31 Dec 1892	Caucasian (White)	Kentucky; United States of America	Not Stated, Lake, TN					
W R Upchurch		Caucasian (White)	Tennessee; United States of America	Not Stated, McMinn, TN					

## ② Tennessee, Deaths and Burials Index,

Name: **Frank Upchurch**

Gender: Male

Birth Date: 17 Oct 1875

Race: White

Birth Place: Weakley, Tennessee Marital Status: Married

Age: 72

Death Date: 21 Sep 1948

Death Place: Gleason, Weakley, Tennessee

Burial Date: 23 Sep 1948

Burial Place: Rural, Tennessee

Cemetery Name: Sandhill

Residence Place: Gleason, Weakley, Tennessee

Occupation: Unemployed-Disabled

Father's Name: Anderson Upchurch

Father's Birth Place: Tennessee

Mother's Name: Kersondrer Rodgers

Mother's Birth Place: Tennessee

Spouse's Name: Allie Lomax Upchurch

FHL Film Number: 2137401

ANDERSON U

- ① Anderson U ↑ b 1810 (1815?) appears on the 1860 census of Henry Co, TN (also on 1840, 1860, 1870, 1880 census). He is believed to be THOMAS ANDERSON U, whom see.  
- RPH 25 OCT 2011

① See 1880 Census Lincoln Co, AR.

William U WM 38 h GA [William H. U]  
Margaret U Wife h AL  
Dallas U 14 son h AL  
Jennie U 11 Dau h AL  
William U 9 son h AL  
Anderson U 3 son h AL  
Oliver U 5/12 Dau h AL

② See 1910 Census Hill Co, TX

William H. U W 67 h GA  
Lydia M. U wife 65 h AL  
Dallas G. U son 43  
Anneson A. U son 32 (Anderson Brace U)  
Mary A. U Dau 28  
Joseph U son 25  
Manon F U son 23  
Melina A U GD 8  
Joseph A. U GS 7  
Fannie U GD 4

William H. U is son of Richard U, II, gr of Dallas U  
& gr of Richard U, III - Head of clan

③ See TX Death Records

Anderson Brace U d 5 FEB 1958 (Johnson Co, TX)

④ See STA 11 OCT 1995 Edgar Dalton Gooding to RPH

Anderson Brace U b 1878 d 5 FEB 1958 md 29 NOV 1900

Dixie Aroma Whitehead b 17 MAR 1886 (Godley, Johnson Co, TX) d 29 AUG 1908 (Conington, Johnson Co, TX). (BOR SAME?)  
ABU b 3 FEB 1878 d Acton, Hood Co, TX (Bar Falls Creek Cem). ABU md 2nd  
Lettie Douglas Whitehead on 20 SEP 1912

⑤ see str 24 OCT 1995 Edgar Dalton Gooding D R PH

ABU is buried in the Falls Creek Cemetery in Hood Co, TX. His son Steve Bullard has been to that cem and seen the headstone of ABU

⑥ see str 18 NOV 1995 Edgar Dalton Gooding D R PH

The birthplace of ABU is unknown. He was in the battle of Bloody Pond in AL as a member of the AL Cavalry. He had 13 children. He was 1st in Ft Worth, TX and 2nd in Centryton, Johnson Co, TX. His 1st wife, Dixie Arsenia Whitehead was buried in Centryton, TX. His 2nd wife, Lottie Douglas Whitehead b 9 JUN 1895 (Godley, Johnson Co, TX) d 6 JUN 1961 (p in Godley) (bur- Falls Creek Cem, Hood Co, TX). His two wives were sisters

⑦ Johnson Co, TX Marriage Record

20 SEP 1912 Anderson Brace U to Lottie Whitehead

⑧ see Photo File 96-3 for picture of ABU and his siblings and their parents taken 1911-1915

⑨ TX BIRTHS

UPCHURCH	ROSETTA	YATES		3-30-1928	f	JOHNSON	LOTTIE D. WHITEHEAD	ANDERSON B. UPCHURCH
----------	---------	-------	--	-----------	---	---------	---------------------	----------------------

UPCHURCH	MARY	ELLA		5-24-1931	f	JOHNSON	LOTTIE D. WHITEHEAD	A. B. UPCHURCH
----------	------	------	--	-----------	---	---------	---------------------	----------------

UPCHURCH	JO	ANN		5-24-1934	f	JOHNSON	LOTTIE D. UPCHURCH	A. B. UPCHURCH
----------	----	-----	--	-----------	---	---------	--------------------	----------------

UPCHURCH	CARROL	ANN		4-9-1937	f	JOHNSON	LOTTIE D. WHITEHOUSE	A. B. UPCHURCH
----------	--------	-----	--	----------	---	---------	----------------------	----------------

⑩ WWI Draft Registrations - In It 28 JAN 2005 Chuck Johnson  
Peterson, for RPU - GRIMES & NAVARRO COUNTIES, TX are  
in a separate extract.

Name	Birth Date	Race	Birthplace	Registration Place (City, County, State)
L H Upchurch	15 Jul 1891	Caucasian	Kentucky	San Antonio, Bexar, TX
Jessie Lee Upchurch	30 Aug 1889	Caucasian	Alabama	Not Stated, Bowie, TX
Ira Upchurch	28 Aug 1892	!	USA; Grimes Co.	Not Stated, Brazos, TX
Thomas Spencer Upchurch	3 Apr 1887	Caucasian	Texas	Not Stated, Calhoun, TX
John T Upchurch	Aug 2 1880	White		Not Stated, Coleman, TX
George Richard Upchurch	2 Sep 1886	Caucasian	Alabama	Not Stated, Denton, TX
James Everett Upchurch	Sep 11 1893	Caucasian	Texas	Not Stated, Ellis, TX
John Brammer Upchurch	Jul 19 1874	White		Not Stated, Ellis, TX
Thomas Walter Upchurch	Mar 29 1895	White	Texas	Not Stated, Ellis, TX
Charlie Elmer Upchurch	Sep 10 1894	White	Tennessee	Not Stated, Ellis, TX
Granvill Atha Upchurch	Feb 1 1896	Caucasian	Texas	Not Stated, Ellis, TX
Thomas Bonton Upchurch	Jul 21 1890	White	Alabama	Not Stated, Ellis, TX
John Owen Upchurch	Jan 21 1889	Cauc; White	Texas	Not Stated, Falls, TX
Virgil Earl Upchurch	Nov 28 1894	Caucasian	Texas	Not Stated, Falls, TX
Joseph Peter Upchurch	7 Jun 1879	White	!	Not Stated, Gregg, TX
Claud James Upchurch	Oct 15 1884	Caucasian	Texas	Houston, Harris, TX
Jesse D Upchurch	Feb 29 1898	White		Houston, Harris, TX
Wellis Mccutcheon Upchurch	Jan 31 1896	Caucasian	Texas	Houston, Harris, TX
Anderson Brace Upchurch	Feb 3 1878	White		Not Stated, Hill, TX
Dave Robert Lawrence Upchurch	Jul 10 1879	White		Not Stated, Hill, TX
Felix Maron Upchurch	Apr 27 1900	White		Not Stated, Hill, TX
Henry Clifton Upchurch	Apr 14 1886	White		Not Stated, Hill, TX
Joseph Albert Upchurch	Jun 8 1884	White		Not Stated, Hill, TX
Thomas J Upchurch	Jan 3 1877	White		Not Stated, Hill, TX
Will Armstrong Upchurch	Nov 24 1874	White		Not Stated, Hill, TX
William Robert Upchurch	Mar 6 1874	White		Not Stated, Hill, TX
Ben Leroy Upchurch	28 Sep 1887	White	!	Not Stated, Jackson, TX
Will Upchurch	13 Jul 1889	American	Texas	Not Stated, Jeff Davis, TX
Marion Francis Upchurch	28 Aug 1886	White	Alabama	Not Stated, Johnson, TX
William Ray Upchurch	23 Jan 1893	Caucasian	Texas	Not Stated, Jones, TX
Charles Upchurch	7 Mar 1895	Caucasian	Tennessee	Not Stated, Lamar, TX
Jerry Emberson Upchurch	10 Jun 1883	White	!	Not Stated, Lamar, TX
John Wallace Upchurch	13 Sep 1887	Caucasian	Tennessee	Not Stated, Lamar, TX
Johnnie Upchurch	12 Oct 1890	Caucasian	Tennessee	Not Stated, Lamar, TX
Sam Jones Upchurch	27 Mar 1893	Caucasian	Texas	Not Stated, Lamar, TX
Zora Upchurch	24 Jan 1899	White	!	Not Stated, Lamar, TX
Aubrey Upchurch	4 Nov 1895	Caucasian	Arkansas	Not Stated, Lamar, TX
Charlie Cleveland Upchurch	15 Nov 1888	White	Tennessee	Not Stated, Lamar, TX
Hirschell Upchurch	17 Sep 1897	!	Texas	Not Stated, Lamar, TX
Potter G Upchurch	26 Aug 1875	White	!	Not Stated, Lamar, TX
Tommie Franklin Upchurch	30 Mar 1900	White	!	Not Stated, Lavaca, TX
Dod Upchurch	16 Oct 1883	White	!	Not Stated, Madison, TX
Isaac Shannon Upchurch	11 May 1894	Caucasian	Texas	Not Stated, Madison, TX
Mitchell Clyde Upchurch	8 May 1899	White	!	Not Stated, McLennan, TX
Olen Upchurch	Dec 28 1897	White		Waco, McLennan, TX
William Alvin Upchurch	28 Jul 1887	Caucasian	Arkansas	Not Stated, Orange, TX
Jesse Purton Upchurch	7 Mar 1888	Caucasian	Texas	Not Stated, Reagan, TX
Benjamin Riley Upchurch	20 Jan 1880	White	!	Not Stated, Red River, TX
Chester L Upchurch	25 Aug 1899	White	!	Not Stated, Red River, TX
Delbert Lee Upchurch	12 Feb 1896	Caucasian	Texas	Not Stated, Red River, TX
Henry Tilma Upchurch	17 Aug 1896	Caucasian	Texas	Not Stated, Red River, TX
James Linder Upchurch	21 May 1884	White	!	Not Stated, Red River, TX
Jessie Upchurch	28 Jun 1895	White	Arkansas	Not Stated, Red River, TX
William Franklin Upchurch	29 Dec 1887	White	Texas	Not Stated, Red River, TX
Hugh Upchurch	2 Mar 1891	Caucasian	Texas	Not Stated, San Jacinto, TX
Ike L Upchurch	Jan 23 1895	White	Tennessee	Fort Worth, Tarrant, TX
John Bertlett Upchurch	2 Dec 1888	Caucasian	Texas	Austin, Travis, TX
Emmitt James Upchurch	6 Feb 1885	White	!	Not Stated, Victoria, TX
Izea Upchurch	Sep 2 1890	Black	Texas	Not Stated, Walker, TX
John Fisher Upchurch	Jan 20 1888	White	Texas	Not Stated, Walker, TX
James Carl Upchurch	3 Jul 1899	White		Not Stated, Ward, TX
Arthur Upchurch	Jan 30 1889	Caucasian	Texas	Not Stated, Wharton, TX
Harvey Upchurch	31 May 1897	!	Texas	Not Stated, Williamson, TX
Neal Max Richard Upchurch	27 Aug 1890	Caucasian	Texas	Not Stated, Williamson, TX
Grover Cleavland Upchurch	3 Oct 1884	White	!	Not Stated, Williamson, TX
Thomas Henderson Upchurch	13 Jun 1884	White	!	Not Stated, Williamson, TX



ANDERSON B

u

pg 4

② TEXAS BIRTH INDEX - PER C. J. PETERSON, JR 18 JUL 2005  
1903 - 1999

Name	Birth Date	Gender	Birth County	Father's Name	Mother's Name
Rosetta Yates Upchurch	30-Mar-28	Female	Johnson	Anderson E Upchurch	Lottie D Whitehead

A B UPCHURCH

A

B

u

① TEXAS BIRTH INDEX - PER C. J. PETERSON, JR 18 JUL 2005  
1903 - 1999

Name	Birth Date	Gender	Birth County	Father's Name	Mother's Name
Carrol Ann Upchurch	9-Apr-37	Female	Johnson	A B Upchurch	Lottie D Whitehouse
Jo Ann Upchurch	24-May-34	Female	Johnson	A B Upchurch	Lottie D Upchurch
Mary Ella Upchurch	24-May-31	Female	Johnson	A B Upchurch	Lottie D Whitehead

A

B

U

① TEXAS BIRTH INDEX - PER C. J. PETERSON, JR 18 JUL 2005  
1903 - 1999

Name	Birth Date	Gender	Birth County	Father's Name	Mother's Name
Jo Ann Upchurch	24 May 1934	Female	Johnson	A B Upchurch	Lottie D Upchurch

ANDERSON CARTER U

① see TX Death Records

Mrs Anderson Carter U d 3 DEC 1929 (Dallas  
Co, TX)

ANDREA

U

① FROM 1995 CD-ROM

Upchurch Sherry  
Upchurch Wanda  
Upchurch Grace  
Upchurch Andrea ↑  
Upchurch Dale  
Upchurch Ray  
Upchurch Vernon  
Upchurch Joe  
Upchurch Bill  
Upchurch Trucking/bill  
Upchurch Wanda

Seof City  
4312 N Council Rd  
  
410 S 18th St  
S Of City  
607 N 4th St  
  
1621 W Spruce Ave  
1804 N 5th St

Atoka  
Bethany  
Bristow  
Cartwright  
Clinton  
Clinton  
Clinton  
Colbert  
Duncan  
Duncan  
Eufaula

OK 74525 405-889-6977  
OK 73008-2256 405-789-0753  
OK 74010 918-367-6902  
OK 74731 405-965-4221  
OK 73601-4238 405-323-2999  
OK 73601 405-323-1753  
OK 73601-1903 405-323-3341  
OK 74733 405-296-2314  
OK 73533-2305 405-252-0455  
OK 73533-3641 405-252-0455  
OK 74432 918-689-2614

- ① See Itg 19 JAN 1982 Earl Eugene U to RPA  
Andrea Diane U b 13 DEC 1973 (Miami, FL)  
is now in the 2nd Grade. She is dau  
of David Ray U & gd of Earl Eugene U of  
the John U III / Samuel U Subidan.
- ② See Itg 28 FEB 1997 Earl Eugene U to RPA  
ADU m 11 MAR 1995 William Paul Bellis b 4 SEP 1963.  
They have one child.
- ③ See Itg 31 MAR 1997 Earl Eugene U to RPA  
ADU m Fort Polk, LA William Paul Bellis b Boston, MA

① See ltr 4 JAN 1986 Karen Lee U & RPY

Andrea Eleanor Jean U b 20 AUG 1984 is  
dan of Robert Glenn U & gd of Norou Glenn U  
of the John U IV / Ambrose U Subdan.

ANDREA INEZ

ANDREA INEZ U

① TX Butler

UPCHURCH	ANDREA	INEZ		06-02-1982	f	HARRIS
----------	--------	------	--	------------	---	--------



ANDREA INEZ U

① TEXAS BIRTH INDEX - PER C. J. PETERSON, JR 18 JUL 2005  
1903 - 1997

Name	Birth Date	Gender	Birth County	Father's Name	Mother's Name
Andrea Inez Upchurch	2-Jun-82	Female	Harris	Emmett Lee Upchurch	Inez Karen Roy
Tracie Keri Upchurch	25-Oct-85	Female	Harris	Emmett Lee Upchurch	Inez Karen Roy

## ① NC BIRTHS 5 SEP 2005 - PETERSON - WATAUGA CO

Joseph Cloyd Church	24 Dec 1887	Male	Watauga	Joe Church	Luzenia Upchurch
Virginia Dare Upchurch	3 Jul 1916	Female	Watauga	Bradie Upchurch	Dora Church
Olive Upchurch	3 Jul 1916	Female	Watauga	Bradie Upchurch	Dora Church
Melissa Jane Upchurch	29 Mar 1967	Female	Watauga	Robert Lee Upchurch	Betty Jane Wellborn
Andrea Kay Upchurch	17 Nov 1971	Female	Watauga		Betty Jane Wellborn
David Winfield Upchurch	18 Jan 1983	Male	Watauga	Henry Liles Upchurch	Betty Lorraine Myers

② RPU NOTE: The above 1971 birth is not clearly understood.

Betty Jane Wellborn and Robert Lee [E/S/O Salomon Franklin U] of the John U, III / John U, VII subclass - John Wesley U line] and had 3 children. RLU, Sr then divorced & he md again and had a child (JR) b 1867 by his 2nd wife. So how do we rationalize Betty (alone) using her maiden name but giving her child AKU b 1971 an Upchurch name - need clarification. 21 MAR 2006

① see str 31 JAN 1991 Hazel Ruth Bullough D RPH

I. William Edward U, Sr of the William U, IV / Aliel U, Sr SC

A. Carl Rogers U

1. James Conway U

a. James Rogers U

b. Andrea Lynne U

② see str 3 FEB 1991 Hazel Ruth Bullough D RPH

ALU ↑ b 18 DEC 1961 (Birmingham, AL) and

12 AUG 1989 James Elliot O'Neill b 25 MAY 1959  
(Birmingham, AL)

③ see str 24 FEB 1991 Hazel Ruth Bullough D RPH

ALU ↑ and in Birmingham, AL.

ANDY

ANDY

U

① FROM 1995 CD-ROM

Upchurch G B  
Upchurch Andy <sup>T</sup>  
Upchurch P  
Upchurch Kevin  
Upchurch N

273 W 300th S  
1250 Teakwood Dr  
1250 W Teakwood Dr  
1226 E Wood Av  
1045-1/2 S 1100 East

Marysvale  
Murray  
Murray  
Salt Lake City  
Salt Lake City

UT 84750 801-326-4377  
UT 84123-2481 801-262-9338  
UT 84123-2481 801-262-8119  
UT 84105-2516 801-467-5940  
UT 84108 801-583-2213



ANDY

U

MICHAEL ENTERPRISES

R. P. UPCHURCH

6 EAGLES WAY LANE

LAKE ST. LOUIS, MISSOURI 63367

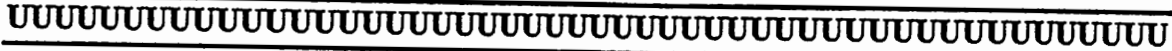

25 MAR 1996

ANDY & CINDY UPCHURCH  
3228 MODELLA AVE  
DALLAS, TX 75229-2515

Hope you can come to one of our stops on

~~the~~ Texas Trip.

I will be glad to check my files on how you fit into the family and give you a report if you will fill out the enclosed chart or best you can and send it to me.

Phil Upchurch

[ROBERT PHILLIP UPCHURCH]

ANDY

U

○ FROM 1995 CD-ROM

Upchurch A B	3336 Darvany	Dallas	TX 75220-1616	214-352-0753
Upchurch Andy & Cindy	3228 Modella Av	Dallas	TX 75229-2515	214-406-9044
Upchurch Becky	6069 Belt Line Rd	Dallas	TX 75240-7865	214-386-6101
Upchurch Billy	403 Parkview Av	Dallas	TX 75223-1543	214-821-0334
Upchurch Brent	5610 Martel Av	Dallas	TX 75206-5620	214-824-5100
Upchurch Diane	3227 Mckinney Av	Dallas	TX 75204-7424	214-720-1434
Upchurch Earnest Jr	3955 Sherwood Forest Dr	Dallas	TX 75220-5132	214-353-2692
Upchurch Everett	213 W 5 St	Dallas	TX 75208-4209	214-227-2309
Upchurch Gladman W	1500 N Garrett Av	Dallas	TX 75206-7801	214-821-5215
Upchurch K A	3227 Mckinney Av	Dallas	TX 75204-7424	214-720-1434
Upchurch K L	4510 Abbott Av	Dallas	TX 75205-3905	214-520-7752
Upchurch Lillie M	9913 Bruton Rd	Dallas	TX 75217	214-288-7101
Upchurch Mance C	5027 Maple Springs Blvd	Dallas	TX 75235-8320	214-528-1717
Upchurch Michael J	12449 Fallen Leaf Dr	Dallas	TX 75253-3172	214-286-4994
Upchurch Robin	18880 Marsh Ln	Dallas	TX 75287-2203	214-306-6881
Upchurch Roy T	1938 Marydale Rd	Dallas	TX 75208-3033	214-946-9639
Upchurch Steven	3920 Travis St	Dallas	TX 75204-1717	214-521-0090

ANDY

U

## ① FROM 1995 CD-ROM

Upchurch Andy	458 Arbor Dr	Indianapolis	IN	46221-1201	317-843-0266
Upchurch Brian	One Indiana Square	Indianapolis	IN	46204	317-681-7000
Upchurch Brian	One Indiana Square	Indianapolis	IN	46204	317-681-7000
Upchurch Camilla	3310 Rue Chanel	Indianapolis	IN	46227-6667	317-788-7310
Upchurch Carmen	2130 Winchester Dr	Indianapolis	IN	46227-6072	317-888-9401
Upchurch D W		Indianapolis	IN	46208	317-923-0766
Upchurch Hershel	5119 E 72nd Ct	Indianapolis	IN	46250-2525	317-849-2432
Upchurch Hershel	5119 E 72nd Ct	Indianapolis	IN	46250-2525	317-849-3181
Upchurch J		Indianapolis	IN	46205	317-290-8744
Upchurch Jennifer		Indianapolis	IN	46250	317-577-8815
Upchurch K	1653 Park Ridge Way	Indianapolis	IN	46229-4122	317-894-3591
Upchurch L	1519 Fenwick Ave	Indianapolis	IN	46219-4113	317-898-3021
Upchurch Larry D	9116 Allisonwood Dr	Indianapolis	IN	46250-4319	317-849-1488
Upchurch Larry D Res C	9116 Allisonwood Dr	Indianapolis	IN	46250-4319	317-849-2846
Upchurch Lisa	1519 Ruth Dr	Indianapolis	IN	46240-3154	317-259-4526
Upchurch M	1416 Udell	Indianapolis	IN	46208-4969	317-923-9637
Upchurch Michael P	1955 E 44th St	Indianapolis	IN	46205-2147	317-253-5973
Upchurch Mike	1034 Eustis Dr	Indianapolis	IN	46229-2313	317-899-0929
Upchurch Mike	1034 Eustis Dr	Indianapolis	IN	46229-2313	317-899-1874
Upchurch N J	3925 English Av	Indianapolis	IN	46201-4571	317-357-0212
Upchurch R D	844 N Parker Av	Indianapolis	IN	46201-2451	317-634-2763
Upchurch Robert	2619 E 12th St	Indianapolis	IN	46201-1313	317-637-4270
Upchurch Roger	8236 Hampton Cir W	Indianapolis	IN	46256-9779	317-842-3530
Upchurch Scott		Indianapolis	IN	46205	317-291-1291
Upchurch Shelby R	5705 Port Irving Dr	Indianapolis	IN	46224-8911	317-240-4260
Upchurch T	9708 Genevieve Ct	Indianapolis	IN	46236-1629	317-895-9347



① **ANDY U** who was center on the lineup of Arkansas football team in the fall of 1985 is **ANDREW VOLKER U**, whom see.

ANDY

ANDY U

① Bayley List

Andy Upshur

627 Bernard St, Apt 20

Denton, TX 76201

} In AF

ANDY ELI

ANDY ELI U

① UPCHURCH - WWI DRAFT REGISTRATION CARDS - STATE IN

Name	Birth Date	Race	Birthplace	Registration Place (City, County, State)
<u>Andy Eli Upchurch</u>	10 Apr 1886	White		Not Stated, Knox, IN
Robert Cleveland Upchurch	18 Oct 1885	White		South Bend, St Joseph, IN
John Loie Upchurch	28 May 1888	Caucasian (White)	Indiana; United States of America	Evansville, Vanderburgh, IN

ANDY ELI U

① WWI Draft Registration - 2 n 28 JAN. 2005 Charles John Peterson, Jr to RPU

Name	Birth Date	Race	Birthplace	Registration Place (City, County, State)
Andy Eli Upchurch	10 Apr 1886	White		Not Stated, Knox, IN
Robert Cleveland Upchurch	18 Oct 1885	White		South Bend, St Joseph, IN
John Loie Upchurch	28 May 1888	Caucasian	Indiana	Evansville, Vanderburgh, IN

ANGEL

ANGEL

U

① Item in It 5 FEB 2011 Gerald Thays Leonard  
to RPU - FROM FINDAGRAVE

Note - This name  
is new to my  
Profile system  
- RPU 21 FEB 2011

### Angel Upchurch

Memorial Photos Flowers

[Learn about removing the ads from this memorial...](#)

Birth: unknown  
Death: unknown

Burial:  
[Pearce Baptist Cemetery](#)  
Pearces  
Franklin County  
North Carolina, USA

Created by: [Lost History](#)  
Record added: Mar 01, 2010  
Find A Grave Memorial# 48973966



Cemetery Photo  
Added by: [preston wright](#)

① Angelia U b 23 SEP 1965 r son of Willie K. U,  
gr of Arney U & ggr of James Washington U  
of George/Shepherd U Class (29, Pg 139)



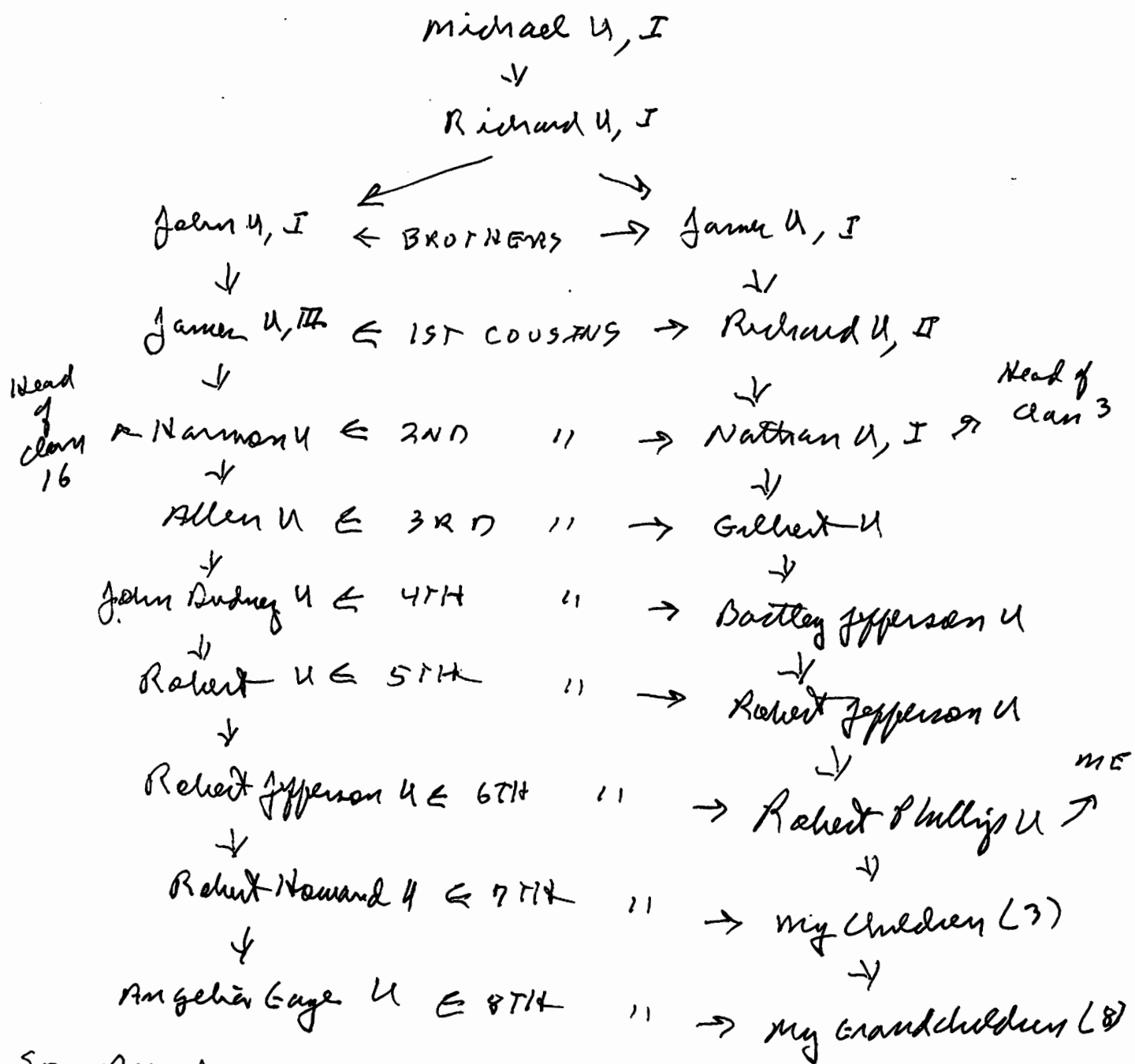

So - Angela -

your GF and I are 6th cousins. you and my Grandchildren are 8th Cousins, while you and I are 6th cousins twice removed. Not much here but some it still counts



ANGELIFIN

ANGELIFIN UPCHURCH

① See West file 25 JAN 1977 pg 72

① See 1850 Census - Franklin Co NC

Angelina U age 16 Female white b in NC is listed on  
home of her father Berkley U Sr (XID-65) age 55 male, white  
farmer \$460 RE b in NC

② See Pg 19 - RPA Sojourn - 21 SEP 1982

Edythe Tuppitt says Angelina U + Ersula U are one  
and the same, I wrote to Edythe about this  
on 20 OCT 82

① Input from Anna Marie Couch to RPA via Email 13 FEB 2012 (18)

I. George U - Head of Clan

A. Shadrach U to 1784

1-10 Children →

32. Shadrack Upchurch was born 1784 Brunswick County, Virginia and died ca 1883 Wayne County, Kentucky. His wife was Ruth (Breshears) born 1784 Virginia and died 3-1860 Wayne County, Kentucky. Shadrack bought 50 acres for \$10 on 4-22-1822 on Muddy Fork of the South Fork in Wayne County, Kentucky. This area is now Mt Pisgah. He also bought his father's land in 1831.

Shadrack is listed in the census records of 1810 living in Iredell County, North Carolina. Shadrack was listed in the 1820 census of Wayne County, Kentucky living next door to Keeling Williams. Listed in his household were 3 males 0-9, 2 males 10-15. 1 male 26-44, 2 females 0-9, and 1 female 26-44, he was engaged in agriculture in 1820. Shadrack and Ruth were living in Wayne County, Kentucky during the 1850 census. Ruthie is listed in the mortality schedule for Wayne County, Kentucky in 1860. She died of old age. Shadrack is listed in the census records of 1820, 1830, 1840, 1850, & 1860 living in Wayne County, Kentucky. His children

321. Silas Upchurch born 8-18-1806 Iredell County, North Carolina died ca 1874 Wayne County, Kentucky

322. George Upchurch born 1810 Iredell County, North Carolina died in Wayne County, Kentucky

323. Moses Upchurch born 7-4-1815 Iredell County, North Carolina died 10-10-1881 Wayne County, Kentucky

← 324. Preston Upchurch born 1817 Iredell County, North Carolina died by 1860 in Wayne County, Kentucky

325. Louisa Upchurch born 1818 Iredell County, North Carolina died in Wayne County, Kentucky

326. Rebecca Upchurch born 1820 Wayne County, Kentucky

327. John Upchurch born 1823 Wayne County, Kentucky died during the Civil War

328. Hiram Upchurch born 4-1824 Wayne County, Kentucky died 2-11-1906 Wayne County, Kentucky

329. Rachel Upchurch born 1826 Wayne County, Kentucky died late 1850s Wayne County, Kentucky

320. Joseph Upchurch born 1829 Wayne County, Kentucky died 1893 Wayne County, Kentucky

△  
324. Preston Upchurch was born 1817 Iredell County, North Carolina. According to a story found online<sup>1</sup> Preston took a herd of mules to Georgia but never returned from the trip. His family never heard from him again. His wife was Nancy Prewitt who was born 1815 Virginia. Preston and Nancy were listed in the census of 1850 living in Division 1 of Wayne County, Kentucky. Preston and Nancy were not listed in the 1860 census of Wayne County, Kentucky. Their two daughters Jane Upchurch 16 and Angeline 8 were living with Sherrod and Caroline Percy in Wayne County, Kentucky during the 1860 census. In 1870, Angeline is still living with Sherrads and Caroline Percy. Their children

3241. Lucinda A. Upchurch born 1840 Wayne County, Kentucky died Wayne County, Kentucky

△ 3242. Cyrena Jane Upchurch born 6-17-1843 Wayne County, Kentucky died 8-17-1909 Wayne County, Kentucky

3243. Milton G. Upchurch born 1844 Wayne County, Kentucky died Wayne County, Kentucky

3244. Frances Upchurch born 1846 Wayne County, Kentucky died Wayne County, Kentucky

3245. Sinah C. Upchurch born 1848 Wayne County, Kentucky died Wayne County, Kentucky

△ 3246. Angeline Upchurch born 1852 Wayne County, Kentucky died Wayne County, Kentucky → NEW TO RPA

ANGELINE

U\*

pg 1

① From Ltr 26 JUL 2000 Melua Anne U Ed RPU - Pg 27



TEXAS DEPARTMENT OF HEALTH  
BUREAU OF VITAL STATISTICS

\* see Martha  
Angeline U  
for full  
brief

A 1148-REPORT OF DEATH-Class 2.

No. .... To the Clerk of the County Court of Falls County, Texas 1885

Name of Deceased Mrs Angeline Sumpter Race White

Nativity American Sex Female Age 48 Years Months Days

Residence Near Travis Place of Death Near Travis

Died on the 10 day of Oct 1904 about 10 P m. Alien or Citizen Citizen

CAUSE OF DEATH

Immediate Cause Congestive

Contributory Cause Malaria

DURATION			
YEARS	MONTHS	DAYS	HOURS

THE ABOVE STATED PARTICULARS ARE TRUE TO THE BEST OF MY KNOWLEDGE AND BELIEF.

Dated this ..... day of ..... 190.....

Signed J B Stone Address Travis  
(Physician, Accoucheur or Coroner)

E849577

This is a true and correct reproduction of the original record as recorded in this office. Issued under authority of Section 191.051, Health and Safety Code.

ISSUED JUN 28 2000

Raymond L. Andrews, Jr.  
RAYMOND L. ANDREWS, JR.  
ACTING STATE REGISTRAR



The above Death Certificate for FALLS CO, TX reveals a death on 10 OCT 1904 near TRAVIS, Falls Co, TX at 48 yrs of age (bence born 1856) of what appears to be MRS ANGELINA SOMPTER OR MAUD ANGELINA SOMPTER. (NOTE: I take this to be me MARTHA ANGELENE U whom me presume to have been born 20 MAR 1856 (Wayne Co, KY) and to have married 18 APR 1874 (Wayne Co, KY) WILLIAM SIMPSON SOMPTER a 1939 (Merbel, TX). A search for Martha in RPU records is inconclusive and reveals a prospect only - namely that there is an ANGELINE U age 8 (bence born 1852) on the 1860 Census of Wayne Co, KY in the home of SHERROD W. PERCY (PIERCY) PEARCY). His wife is me CAROLINE PRIVETT  
Cousin: MARTHA ANGELENE U & ANGELINE U ↑

② See 1870 Census KY - (Presumably Wayne Co, KY)

Angelina U ↑ appear as a single entry - no other information. It seems likely that this is the Angeline U ↑ age 8 on the 1860 Wayne Co, KY Census - and that she ↑ may be the MAUDE ANGELINE U who wd 1874 (Wayne Co, KY) William Simpson Sumpter. Couple Angeline U ↑ & Martin Angeline U.

1 RECORDS - UPCHURCH FAMILY OF HENRY CO, TN - RPU 20NDU2011

1850 - CENSUS TN

HENRY CO. DIST 16

John Upchurch HD	1781	69
Elizabeth Upchurch WFF	1776	74
James J Upchurch HD	1816	34
Keren H Upchurch	1823	27
Wilbert A Upchurch	1844	6
Angeline Upchurch	1846	4
Overton A Upchurch	1848	2
Wm N Darnall	1828	22

1860 CENSUS - TN

HENRY CO - DIST 16  
PO - MOUNT VISTA

Wm A Weakes HD	1824	36
Kerin Weakes SISTER	1824	36
Wilbert A Upchurch	1844	16
Angeline Upchurch	1846	14
Overton A Upchurch	1848	12
George L Upchurch	1850	10
Joshua L Upchurch	1857	3

1870 - CENSUS - TN

HENRY CO. - DIST 12  
PO - PARTS

Name (CURRENT A.U)	Age
WA Upchurch	1837 33
Geo Upchurch	1850 20

OVERTON U NOT FOUND  
1870 & 1880 CENSUS

- I, WILLIAM U. IV - Head of clan
- A. JOHN U, b 1781 (NO MD ABT 1800 (Greenville, SC)
- ELIZABETH HAWKINS b 1776 (S)
- J. JAMES JACKSON U  
b 6 JAN 1813 (KY) d 1 APR 1858  
(BUR - EASTLEY CEM, HENRY CO, TN)
- M 1842 (NC, TN) KERAN H. RUMLEY 1822 - 1860
- G. WILBERT A. U b 1844 (TN)
- L. ANGELINA U 1846 - 1918  
M 1861 (NC, TN) GEO. FLETCHER DIGGS
- L. MARY P. DIGGS 1863 - 1865

1880 CENSUS - NOT FOUND:  
WILBERT A. U  
GEORGE L. U  
JOSHUA L. U  
OVERTON A. U

1870 CENSUS TN  
PO  
HENRY CO DIST 9 - HENRY

Name	FARMER 3000/1800	Age
G F Diggs		1839 31 TN
A Diggs		1845 25
SE Diggs		1867 3
RP Diggs		1836 34
L. FARMER	1400/1700	

1880 CENSUS - TN  
HENRY CO - DIST 8

George F. Diggs HD	1840	40
Angie Diggs WFF	1845	35
Sophie E. Diggs DAN	1867	13
Minnie E. Diggs DAN	1873	7

Upchurch Family Tree

Owner: Nancy Blair Ariano  
Wilbert A. "Butch" Upchurch  
Birth 1844 in Henry County, Tennessee, USA

Family Members

- Parents
- James Jackson "Jack" Upchurch 1813 - 1858
  - Keren Habbukak Rumbley 1822 - 1860

Spouse & Children

Tennessee State Marriages

Name: **Angeline Upchurch**  
Spouse: George F Diggs  
Marriage Date: 10 Jan 1861  
Marriage County: Henry

- IL SOPHIA ERIN DIGGS
- III. MINNIE E. DIGGS
- IV. LOTTIE M. DIGGS
- V. THOMAS M. DIGGS
- VI. ANNIE R. DIGGS
- VII. DUDLEY O. DIGGS
- C. OVERTON A. U
- D. GEORGE L. U
- E. JOSHUA L. U

PUZZLE: Keran H

Rumley mtd 1842 (NC, TN) 1910 CENSUS - TN  
James Jackson U - 1813 - 1858 HENRY CO - PARTS  
She is said to have died 1860 - BUT in she the KERIN WEAKES who appears in 1860 with Wm A WEAKES - 3.23 NOV 2011

1900 CENSUS - VA  
LOUISA CO. - GREEN SPRING

Name	MD 24 YRS	Age
Geo Diggs HD	SEP 1844	55 VA
Angeline Diggs WIF (6,4)	OCT 1843	56
Lottie M Diggs DAN	FEB 1877	23
Thomas M Diggs SON	MAR 1878	22
Annie R Diggs DAN	DEC 1881	18
Dodley O Diggs SON	JUL 1882	17
L DUDLEY		

Name	MD 49 YRS	Age
George F Diggs HD	1840	70
Angie Diggs WFF (4,2)	1845	65

① see ltr 15 JAN 1981 Barbara Sue Smith to RPH

Angelyn U ↑ mtd George Duggz. Angelyn is dau  
of Jack U + Angelyn Rumley + gdy John U b 1772,  
Head of the William U IV / John U Subdau.  
John U moved NC → TN in late 1700's

② see Marriage Records Henry Co, TN - Rec'd 31 AUG 1981  
by RPH from Barbara Sue Smith

George T. Duggz mtd 10 JAN 1861 Angeline U  
by D. Hawley, J.P.

③ see ltr 21 MAY 1981 Belover Marie Hamblin to RPH

I. William U IV

A. John U

1. James Jackson U

a. Angeline U ↑ b ca 1846 - on 1850 census  
of Henry Co, TN with her father.

④ see 1850 Census Henry Co, TN

Angeline U ↑ 4 F b TN is in home of her father  
James Jackson U.

⑤ see 1860 Census - Henry Co, TN

William A. U 16

Angeline U ↑ 14

Elizabeth A. U 12

George J. U 10

Joshua J. U 5

↑ The parents are not in the home. The MOTHER remained  
in 1859 & the FAT may have d L 1860 census. However,  
some reports place him in TX ca 1860 - RPH

⑥ see It 6 NOV 1990 Aneta NMN Snyder to RPA  
 George Fletcher Diggs b 18 JUL 1839 d 19 MAY 1932  
 md 10 JAN 1861 (Henry Co, TN) Angeline U ↑

⑦ see It 9 DEC 1990 Barbara Sue Smith to RPA  
Angeline U b NOV 1846 (TN) d ca F18 md  
 George Fletcher Diggs. Four children.

⑧ Item in It 21 MAY 1994 Aneta NMN Snyder to RPA  
 This item from an unidentified source - but  
 relating to Henry Co, TN

George F. Diggs died at the age of 93 years in May 1932. The Paris Post Intelligence of May 19 had this to say - George F. Diggs, leading farmer and largest land owner. His parents settled in the county in 1822. George Fletcher Diggs 93, pioneer of Henry County, died at home on South Dunlap Street. He was the son of John H. and Sarah (Webb) Diggs, and was born July 1, 1839. The family settled near Palestine Church. On January 10, 1861 G.F. Diggs married Angeline Upchurch and they had four daughters. Two survive, Mrs. Byron Looney, and Mrs. James Freeman. Mrs. Diggs died fourteen years before her husband.

I. John H. Diggs md Sarah Webb

A. George Fletcher Diggs d Paris, TN

md 10 JAN 1861 (Henry Co, TN) Angeline U ↑

1. Sophia Diggs - still living 19 MAY 1932  
md - - Looney
2. Minnie Diggs - still living 19 MAY 1932
3. A dau - d < 19 MAY 1932
4. A dau - d < 19 MAY 1932
5. No further issue.

⑨ Input from email 22 NOV 2009 Nancy Blair U to RPA

Angeline

Married George Fletcher Diggs:

Sophie Diggs

Minnie Diggs



① CENSUS RECORDS FOR JOSEPH WESLEY U FAMILY - 30 AVE 2008 - RMA

↳ SUPPLEMENTED BY RPA RECORDS & INPUT

I. GEORGE U - Head of Clan  
A. SITADRACK U

FROM RICHARD  
DEAN U

I. SELAS U

U A. JOSEPH WESLEY U b 10 OCT 1850

A MD (1ST) SERENA ELLEN PEACOCK

A MD (2ND) MARTHA EVELYN BELL

i. LORA BELLE U b 4 JUN 1875 A

ii DORA U b 16 MAR 1879 A

iii EPSIE U b 2 APR 1883 A

iv IRA S U b 9 JUN 1885 A

u LINDA ELLEN U b 30 OCT 1891 A

vi RANDOLPH A. U b 4 OCT 1892 A

vii WILBURN LED U b 21 MAR 1898 A

MD ( ) DELPHA TOMLIN A

A (I) GLENN U b APT 1925

A (II) RICHARD LEE U b APT 1927 "DECK"

A MD (1ST) WYLLA DEAN SKILLERN

MD (2ND) ELAINE ( ) (U) GRANT

A (A) GARY LEE U b 16 NOV 1949

(BOISE, ID) b 18 AVE 2008

(SEATTLE, WA)

A MD APT 1976 ( ) MICHELE BJORLO

A (1) LESLIE U (F)

A MD ( ) NATHAN MORROW

A (2) ANGIE U ↑

A (3) VICKIE U

A (B) VALLERIE ANN U

A (7) TAMORA U

A (III) LOIS U b APT 1929

A (IV) JAMES U

iii INA MAE U b 26 MAY 1900 (WAYNE CO, KY)

iv GRAY LITTLETON U

v ARCHIBALD U

vi MARY JOSEPHINE U

1880 CENSUS - SLICK

FORD, WAYNE CO, KY

Name	BAWT	Age
Joseph M. Upchurch	HEAD	1852 28
Sarina E. Upchurch	WIF	1858 22
Lora B. Upchurch	DAU	1875 5
Dora Upchurch	DAU	1879 1

1900 CENSUS - MAESTERIAL

DIST 2, MULLENTAUN PCT  
WAYNE CO, KY

Name	BAWT	Age
Joseph J Upchurch	HEAD	OCT 1850 49 KY
Martha E Upchurch	WIF (6, 4)	OCT 1864 35
Dora Upchurch	DAU	MAR 1879 21
Epsie Upchurch	SON	APR 1882 18
Era Upchurch	SON	JUN 1884 15
Linda E Upchurch	DAU	OCT 1891 8
Randolph Upchurch	SON	OCT 1893 6
Leo Upchurch	SON	MAR 1898 2
Ina M Upchurch	DAU	MAY 1900 0

1910 CENSUS - BLACK DOG

TWP, OSAGE CO, OK

Name	BAWT	Age
Martha C Upchurch	wd [9, 8]	1864 46 KY
Randolph A Upchurch	son	1894 16 KY
Leo Upchurch	son	1898 12 KY
Ina May Upchurch	daur	1900 10 KY
Grady L Upchurch	son	1903 7 OK
Archy Upchurch	son	1907 3 OK
Mary J Upchurch	daur	1909 1 OK 4/12

1920 CENSUS - FAMILY

NOT FOUND

1930 CENSUS - HOMINY TWP

OSAGE CO, OK

Name	MD	AGES	B AWT	Age
Leo Upchurch	HEAD	25, 19	1899	31
Delpha Upchurch	WIF		1905	25
Glenn Upchurch	SON		1925	5
Richard Upchurch	SON		1927	4 1/12
Lois Upchurch	DAU		1929	1 3/12

① KY UPCHURCH BIRTHS-DOWNLOAD IN LTR 20 JAN 2001  
 CHARLES JOHN PETERSON, JR TO R PU PG ⑤

Certif	Child's name	MO	DY	YR	County	Mother	Regist	Regist	Text	Text	Text33	Tex
867	UPCHURCH ADA	M	12	18	1929	CLNTN MCKINLEY	IDA		2		1930	9
3573	UPCHURCH ADAM	CHRISTOPH	1	25	1979	JEFFN DAVIS	JESSIE	1979	2	8 L	1979	1 2
14679	UPCHURCH ADAM	KELLY	4	12	1975	CLNTN LOWHORN	HAZEL	1975	5	30	1975	1 19
39604	UPCHURCH ADAM	BRYANT	10	13	1990	FYETE TURPIN	DONNA	1990	10	80 L	1990	1 22
50563	UPCHURCH ADERENE		10	22	1930	WAYNE LOWE	VERA			102	1930	9
42927	UPCHURCH ALAN	G	8	21	1954	KENTN GODDARD	TENNYS			86	1954	9
2815	UPCHURCH ALEX	MICHAEL TAYL	1	21	1998	ROWAN UPCHURCH	SHELLEY	1998	1	6 R	1998	1 29
72935	UPCHURCH ALICE	M	9	25	1943	WAYNE HOLLADAY	MABEL			146	1943	9
20612	UPCHURCH ALLYSON	GILBERT	4	16	1970	PLSKI FOLEY	SARA	1970	5	42 B	1970	2 12
31741	UPCHURCH ANGELA	MARISSA	7	24	1975	PLSKI GUINN	PHYLLIS	1975	8	64 J	1975	2 14
42116	UPCHURCH ANGELA	RENEE	9	28	1966	FYETE SORRELL	BRENDA	1966	10	85 J	1966	2 4
24702	UPCHURCH ANGELITA	KENNE ↑	6	23	1979	CALWY PORTER	LINDA	1979	7	50 S	1979	2 16
25659	UPCHURCH ANITA	M	5	26	1955	TAYLR HOLLADAY	MABLE			52	1955	9
30856	UPCHURCH ANITA	GAY	6	13	1962	WAYNE MORGAN	IMA	1962	6	62 R	1962	2 18
1714	UPCHURCH ANNIE	L	8	18	1921	CLNTN CRAFT	OLLIE			4	1943	9
43302	UPCHURCH ANTHONY	PAUL	10	29	1984	PLSKI MARTIN	DENISE	1984	11	87 L	1984	1 26
51748	UPCHURCH ANTHONY	JAY	11	29	1972	PLSKI DENNEY	BRENDA	1972	12	104 J	1972	1 14
19730	UPCHURCH APRIL	NICOLE	4	28	1998	PLSKI UPCHURCH	TAMMY	1998	5	40	1998	2 12
44136	UPCHURCH ARRA		7	21	1925	WAYNE UPCHURCH	BESSIE			89	1925	9
34058	UPCHURCH ARTHUR	E	6	27	1923	WAYNE ROISDON	BESSIE			69	1923	9
1612	UPCHURCH ASHLEY	NICOLE	6	23	1996		HOWARD			909	1996	2
28824	UPCHURCH ASHLEY	BROOK	6	22	1991	PLSKI ANDERSON	CAROLYN	1991	7	58 S	1991	2 15
42780	UPCHURCH AUSTIN	RYAN	11	18	1985	PLSKI STEELE	RENEE	1985	11	86 D	1985	1 26
19963	UPCHURCH AUTUMN	CIAHRA	4	7	1992	PLSKI UPCHURCH	TAMMY	1992	5	40 G	1992	2 4
41520	UPCHURCH AUTUMN	MARIE	10	13	1994	PLSKI BENNETT	TERI	1994	10	84 L	1994	2 25
67151	UPCHURCH AUTUMN	LYNN	10	24	1962	WAYNE PARMLEY	DONNIE	1962	12	135	1962	2 17
90768	UPCHURCH BARBARA	FAYE	8	30	1934	WAYNE ALEXANDER	MARIE	1987	2	186	1987	7 4
55887	UPCHURCH BARBRA	J	12	23	1936	DAVES SMITH	GLADIS		9	112	1936	
36749	UPCHURCH BELLIE	I	3	7	1927	WAYNE RAMSEY	LUCY			74	1927	9
21389	UPCHURCH BENJAMIN	WESLEY	6	2	1990	MCCFK SCARBROUGH	NANCY	1990	6	43 G	1990	1 6
53704	UPCHURCH BENJAMIN	WAYNE	11	15	1968	PLSKI DENNEY	BRENDA	1968	12	108 J	1968	1 17
58315	UPCHURCH BERTHA	C	7	24	1929	MCCRY JONES	LULA			117	1929	9
19476	UPCHURCH BETTIE	E	4	14	1942	CLNTN NEAL	SARAH			39	1942	9
11458	UPCHURCH BETTY	S	2	1	1945	WAYNE PIERCY	EVA			23	1945	9
14129	UPCHURCH BETTY	JEAN	1	12	1964	WAYNE CHRISWELL	ALENE	1964	3	29	1964	2 9

- ① see ltr 15 JAN 1981 Barbara Sue Smith to RPH  
 Angelyn U is dau of William David U  
 of the William U IV / John U Subdian  
 - David U fine
- ② see Biofile of John Marvin U - Entry 8 SEP 1995

Angelyn U

md (1st) (1) David Todd Sampson - No Issue  
md (2nd) (1) Collett Creek - No Issue.

- ③ see West ltr 25 JAN 1977 pg 72  
 Angelifin Upland Creek } in AF  
 677 Shasta Way }  
 Upland, CA 91786 }

see Angelifin Upland

Angelifin mention her  
sister - Mrs Katherine Upland Huntington  
brother - John Upland.

[NOTE: The "ANGELIFIN" U is clearly ANGELYN U ↑  
- RPH 10 SEP 1995]

- ④ see ltr 9 DEC 1990 Barbara Sue Smith to RPH  
Angelyn U ↑ b. 29 DEC 1901

① See Sec 10 of Ltr 21 FEB 1980 Erwin Thomas U D RPH

Angelo Jo. U b 24 APR 1964 is dau of Joe Erwin  
U & gd of John Albert U Sr of the Waltham U \*  
Hubbard U Subidan.

② Angelo Jo U b 19 SEP 1964 is child of  
Joe Erwin U & gd of John Albert U Sr  
of Waltham / Hubbard U dan (29, pg 42c). \*

③ \* [NOTE: Error - should be John U, III / John U, VII  
Subidan - Green Berry U line - RPH]

④ See Ltr 16 JAN 1998 Evelyn Daphne Baling Ed RPH

AJU (md) (1st) - - -  
(md) (2nd) Wayne Anglin  
3 children - names not listed

# ANGES U

①

This spelling appears in obituary of Caroline U who  
d. 16 FEB 1983. Assume this is a misspelling and  
should be **AGNES U** - RPH

**ANGES U** = XID-9786 = AGNES U, whom see.

① see let 1 MAR 1983 Donald Eugene U to RPU

Lenard U & Peggy Robertson had 7 children  
one of whom was Angie U. she lives in CA.

[Note Lenard U is son of David Patterson U, gr of  
Ira William U & gr of David Philip U b ca 1811  
- RPU]

② Angie U ↑ is dau of Lenard U & gd of David Patterson U  
of Ira William U IV / David U Subelan (39, pg 16)

① see It 25 MAR 1992 Melva Davis U DRPM.

I. Bratches Cullen U [AKA Cullen B. U] of the George U /  
Shadrak U subdan - Mader U line:

A. Otis Rice U

1. Cullen Daniel U b 17 APR 1932 d 22 DEC 1991 (OW)  
md Isabell Rice

a. Debbie U

b. Angie U ↑

c. Tracy U

2. Betty Sue U b 10 APR 1934 md Ray Burgess

a. David Ray Burgess

b. Renni Gene Burgess

c. Steve Burgess

d. Mike Burgess

3. Donald Gordon U b 26 MAR 1936 md Melva McKane

a. Barbara U

b. Donald U.

② see It 22 JUN 1992 Melva Davis U DRPM

Angie Fay U ↑ is married.

① See STA 17 DEC 1999 Charles John Peterson, Jr. & APU Page 73-83  
Output from ROOTSWEB

BIRTH NAME	BORN	DIED	SUBMITTER
Upchurch, A. Vindy	Nov 1891		csaflags
Upchurch, Aaron Alton	6 Dec 1912	4 Oct 1948	beamr
Upchurch, Abel	12 Jul 1837	14 May 1839	csaflags
Upchurch, Allen Lee	30 Oct 1947		csaflags
Upchurch, Allie Mae	6 Jan 1943		csaflags
Upchurch, Alvin Judd	11 Dec 1947		csaflags
Upchurch, Alvin Judd Jr.	16 Oct 1967		csaflags
Upchurch, Alvin V.	Jul 1893		beamr
Upchurch, Amanda Belle	23 FEB 1887		statler
Upchurch, Amber Nichole	13 Jan 1979		csaflags
Upchurch, America	25 MAR 1850	Murl, Wayne, Kentucky	gmcflc
Upchurch, Amy Suzanne	20 Feb 1995	27 JUN 1911	Stop, Wayne, Kentucky
Upchurch, Andy	1905		haworth
Upchurch, Angie Kay ↑	9 Apr 1955		raycobb
Upchurch, Anna	ABT. 1875		csaflags
Upchurch, Anna Mae	11 Oct 1917		csaflags
Upchurch, Annabell	1907		raycobb
Upchurch, Annabell knight			raycobb
Upchurch, Annie Bell	9 May 1914		csaflags
Upchurch, Arma	12 SEP 1917		maxey
Upchurch, Archibald	10 JAN 1907	Hominy, Osage Co, OK	30 NOV 1958
		Hominy, Osage Co, OK	gmcflc



① From - Those Mississippi Lynchings (42, Pg 37)

I. James Aaron U "A" (of the Abel U, Sr / James Aaron U, Sr  
Subclass - John C. U Line) and Claudia Lee Neely  
dau of Benjamin Charles Neely and Nancy Ann Talley

A. James Edward U, Sr b 2 FEB 1929 (Bankston, Choctaw, MS)  
m'd 17 NOV 1953 (Lita Bena, MS) Jean Bowe b 1 APR 1933

1. Angie Kay U b 9 APR 1955  
m'd Bob Monerief

2. James Edward U, Jr b 20 JAN 1951

3. Warren Bowe U b 18 NOV 1959

B. Calton Lee U b 11 JAN 1932 (Choctaw, Co, MS)

m'd 1st 24 OCT 1952 Barbara Ann Hambrick

m'd 2nd 30 JAN 1970 JoAnne (Chaffin) Goss b 24 OCT 1941  
(Little Rock, AR). she was m'd previously to

John F. Goss, Jr

1. Deborah U b 31 MAY 1955

2. Terry Lee U, Sr b 18 APR 1956 m'd 12 APR 1974  
(Chester, MS) - - Null b 5 AUG 1958 (Abernath, MS)

a. Terry Lee U, Jr b 2 AUG 1975 (Eupora, Webster Co, MS)

b. Thomas Snell U b 20 DEC 1976 (Tupelo, MS)

c. Amber Nichole U b 13 JAN 1979 (Amory, MS)

3. Calton Eugene U b 11 FEB 1961

4. Lee Aaron U b 11 DEC 1970

① Angela Joy U b 1970 is daughter of Clyde Franklin U Sr,  
son of John Calvin U, son of Mervin Everett U  
of Charles / Thomas Guy U Sr Ulan (29, pg 64b)

① See Profile of Jewell Charles U, Jr - Entry 22 AUG 1992

I. Abel U, Sr - Head of Class

A. James Saben U

i. Charles B. U b ca 1835

md Cornelia - - b JUL 1839 (AL) FAT

b NC, MOTH AL

a. - - -

md James B. Carson

b. Charles B. U b JUL 1862 (MS) (AL?)

md Zora E. White b NOV 1866 (LA)

i. Cornelia U b MAR 1888 (LA)

ii. Anice U b SEP 1889 (LA)

iii. Jewell Charles U, Sr b JUN 1891 (LA). md - -

(i) Jewell Charles U, Jr

(A) Jewell Gary U

(B) Charles Johnny U

(C) Tammy René U

iv. Tammie U ♀ b MAR 1893 (LA)

ANICE U = ANISE U ?

② See str 20 MAY 1996 Charles Johnny U to RPU

He confirms the outline above and also reports that Anice U md Donald Pettifield and had a son Donald Pettifield - who then had a son Jewell Pettifield

RPU  
speculation.  
22 AUG 1992

③ See Notes of RPU call 4 DEC 1988 to Jewell Charles U, Jr.

- I. Charlie B. U. b AL d ca 1927 (Berkeley, CA)  
 A. Jewell Charles U, Sr b JUN 1892 (Crawley, LA)  
 B. Anise U ♀ (ANICE U?)  
 C. Cammy U ♀  
 D. Cornelia U (Nella).

Note: Two of B, C, D are older than A.

④ See 1900 Census Abbeville, Vermillion Co, LA - Ward 3 Home 152

Charles U b JUL 1862 md 13 yrs b MS or war MOT & FAT

↳ [Charles B. U] Profession - Constable

Zora U b NOV 1866 md 13 yrs - WIF. b LA or war MOT & FAT

↳ [ZORA E. WHITE]

Cornelia U DAU b MAR 1888 (LA) [CORNELIA U]

Anise U DAU b SEP 1889 (LA)

Jewell U SON b JUN 1891 (LA) [JEWELL CHARLES U, SR]

Tammie U DAU b MAR 1893 (LA)

⑤ See 1910 Census Abbeville, Vermillion Co LA Ward 3 Home 152

Charles U 48 md 13 yrs b MS or war FAT & MOT

↳ [Charles B. U] Profession - Constable

Zora U WIF age 49 md 13 yrs b LA or war FAT & MOT

↳ [Zora E. White]

Cornelia U DAU age 22 b LA [CORNELIA U]

Anise U DAU age 21 b LA

Jewell U SON age 19 b LA [Jewell Charles U, Sr]

Tammie U DAU age 17 b LA

ANITA

ANITA

U

① UPCHURCH DEATHS - KY - DOWNLOAD IN LTR 20 JAN  
2001 CHARLES JOHN PETERSON, JR TO RPU PG 62

## KENTUCKY DEATHS, FROM ROOTSWEB.

SURNAME	GIVEN	MI	AGE	COUNTY OF DEATH	COUNTY OF RESIDENCE	DATE OF DEATH	VOL	CERT#	VOL.
UPCHURCH	ABRAHAM	L	099	CLINTON	CLINTON	08-06-1966	037	18163	1966
UPCHURCH	ADAM	B	057	FAYETTE	WAYNE	10-13-1990	058	28605	1990
UPCHURCH	AHILE	K	068	CLINTON	CLINTON	02-14-1983	005	02244	1983
UPCHURCH	ALETA	V	077	PULASKI	UNKNOWN	03-29-2000	024	11930	2000
UPCHURCH	ALVIN	E	072	WAYNE	WAYNE	02-25-1961	018	08840	1961
UPCHURCH	AMANDA		068	WAYNE	WAYNE	04-27-1948	027	13435	1948
UPCHURCH	AMERICA		061	WAYNE		06-27-1911	042	16582	1911
UPCHURCH	AMERICA		080	WAYNE	WAYNE	01-09-1944	017	08311	1944
UPCHURCH	ANITA		009	JEFFERSON	ADAIR	06-04-1964	032	15897	1964
UPCHURCH	ANNIE	P	071	HARDIN	LARUE	10-11-1989	052	25916	1989
UPCHURCH	ARRA			WAYNE		07-22-1925	042	20629	1925
UPCHURCH	ARRA	E	072	WAYNE	WAYNE	03-31-1963	023	11040	1963
UPCHURCH	ARZELLA		065	WAYNE	WAYNE	12-24-1997	072	35884	1997
UPCHURCH	BENJAMN	H	080	PULASKI	WAYNE	09-12-1969	052	25796	1969
UPCHURCH	BERTHA	E	068	PULASKI	WAYNE	02-12-1987	010	04574	1987
UPCHURCH	BERTHA	M	079	PULASKI	WAYNE	06-23-1972	038	18768	1972
UPCHURCH	BERTHA	M	082	MCCREARY	MCCREARY	06-25-1966	040	19566	1966
UPCHURCH	BOBBY	G	001	PULASKI	WAYNE	09-17-1949	044	21781	1949
UPCHURCH	CECIL		014	WAYNE		07-09-1935	038	18555	1935
UPCHURCH	CHARLES	A	067	JEFFERSON	GREEN	05-05-1986	025	12473	1986
UPCHURCH	CHARLES	E	036	CLINTON	CLINTON	03-06-1973	011	05380	1973
UPCHURCH	CHARLES	P	041	MCCREARY		03-13-1937	018	08751	1937
UPCHURCH	CHARLEY	E	001	FULTON		06-10-1928	030	14720	1928
UPCHURCH	CHARLIE	B	065	ADAIR	ADAIR	01-10-1967	001	00009	1967

ANITA

U

① The Wayne County Outlook 25 AUG 1999 Monticello, KY



New staff members at Monticello School include (left to right): front row—Donna Neal, Anita Upchurch, Mary McLean, Amie Hicks, Regina Bell, Karen Lane, Laura Burchett, and Rachel Stinson; back row—Alicia Hudson, Becky Robison, Shannon Keene, Kulissa Clark, Kimberly Humble, Leah Ellis, Betty Rains, and Valerie Alexander.

ANITA U =

① AUGMENTATION OF RAY MICHAEL U HERITAGE OF MCE / RPH MOSES U / COURTNEY U SUBCLAN - RPH CONTACT 5 JUN 2015 // 18 JUN 2014

1900 CENSUS RECORD NOT FOUND  
 HEAD I. MOSEY U. OF CLM  
 A. COURTNEY U  
 I. MOSES U  
 G. MARK WESLEY U  
 A. W<sup>M</sup> HARRISON U, SR  
 M<sup>D</sup> (187) 1892 (MS) ALICE ELIZABETH PINKSTON U  
 M<sup>D</sup> (2ND) 1910 (MS) LILLIE GROVES U

1920 CENSUS-MS WASHINGTON CO BEAT 3  
 C W Upchurch HD 1894 26  
 Lena Upchurch WF 1897 23  
 W L Upchurch SON 1919 2/12  
 Sim Upchurch BRO 1909 16

1930 CENSUS-MS SUNFLOWER CO BEAT 4  
 Charlie W Upchurch LD 1894 36  
 Lena Upchurch WF 1897 33  
 William Upchurch S 1899 11  
 Earnestine Upchurch D 1922 8  
 Charles Upchurch S 1924 6  
 James Upchurch S 1929 11 7/12

WWI DRAFT RECORD

Name: Upchurch, Charlie William  
 Birth Date: 30 Nov 1893  
 Birth Place: Inverness MS  
 City/County: Sunflower  
 State: MS  
 Ethnicity: W

1940 CENSUS-MS SUNFLOWER CO  
 C W Upchurch HD 1894 46 MS  
 Lena Upchurch WF 1896 44 AL  
 Earnestine Upchurch D 1922 18 MS  
 Charles Upchurch S 1924 16  
 James Upchurch S 1929 11  
 Bessie Mae Upchurch D 1931 9  
 Barney Upchurch S 1934 6  
 Robert Upchurch S 1937 3

- (I) BETTIE ANN U b 1892
- (II) CHARLIE WILLIAM U b 1893 ( ) M<sup>D</sup> ( ) LENA MYERS [GERMAN]
- (III) HALLIE U b 1896
- (IV) GEORGE U b 1898
- (V) JOSEPH LESTER U b 1900
- (VI) LEONA U b 1903
- (VII) SIM U b 1904
- (VIII) CORDIE MAY U b 1905
- (IX) W<sup>M</sup> HARRISON U, SR b 1892
- (X) ANNIE LEE U b 1914
- (XI) CLAUDIA U b 1917
- (XII) BERTIE LORRAINE U b 1920
- (XIII) JAMES MELVIN U b 1922
- (XIV) WINNIE LEE U (F) b 1925
- (XV) HERBERT WAYNE U b 1928
- (XVI) JOHN WESLEY U, SR b 1932

- A (A) W<sup>M</sup> LEE U b 1919
  - A (B) ERNESTINE U b 1921
  - A (C) CHARLES EDWARD U b 1923
  - A (D) HOUSTON U b 1928
  - A (E) BESSIE MAE U b 1931
  - A (F) BARNEY U b 1933
  - A (G) ROBERT DONALD U b 1936
  - A M<sup>D</sup> ( ) MONA BARTON → D/O
  - (C) (1) RAY MICHAEL U
  - A (2) ROBERT DAVIS U
  - A (3) ANITA U
  - A (4) DEBRAN U
- (DODDSVILLE) SUNFLOWER CO. MS
- ROY BARTON & AGNES

FROM EMAIL 14 JUN 2015 RAY MICHAEL U TO RPH

My mother's maiden name was barton, daughter of roy and Agnes barton, she had two sisters, one died as a child My fathers mother was lena myers who was full blooded German My fathers father was charlie and my father was born in doddsville

Miss and he was born in 1936

all I know is my fathers brother edward who lives in winona mississippi My dad had two boys and two girls, myself, robert davis, anita, debrah

ANITA

ANITA

U

① FROM 1995 CD-ROM

Upchurch Anita ↑

Upchurch P

Upchurch F B

Upchurch Phillip

Upchurch Tommy

Upchurch Robert

Upchurch Thomas E

Upchurch Hubert

Upchurch Mary F

Upchurch Greg

Upchurch Bruce

Upchurch Linda

E Main

1118 Tibbs St

Pope Rd

Hant Hlw Rd

922 Indiana Ave

7119 Meadow View Dr Sw

809 West End Cir

412 Brookridge Dr

1474 Brinkley Br Rr

Dickson

Dickson

Dresden

Dresden

Dyersburg

Eagleville

Eagleville

Etawah

Fairview

Franklin

Gallatin

Gallatin

TN 37055

TN 37055

TN 38225

TN 38225

TN 38024-3349

TN 37060

TN 37060

TN 37331-1014

TN 37062-9367

TN 37064-3407

TN 37066-5600

TN 37066

615-446-3573

615-446-3466

901-364-2388

901-364-2935

901-286-1836

615-274-6698

615-274-6114

615-263-1892

615-799-9013

615-790-2623

615-452-8224

615-452-0978



ANITA

4

① FROM 1995 CD-ROM

Upchurch Anita	2708 Russell Blvd	Saint Louis	MO 63104-2136	314-664-9669
Upchurch Artice	8173 5th Ave	Saint Louis	MO 63140-1111	314-524-5150
Upchurch D	3306 Page	Saint Louis	MO 63106-1408	314-535-7728
Upchurch Dan Y	400 N	Saint Louis	MO 63102-2601	314-231-0478
Upchurch Dianna	6557 January	Saint Louis	MO 63134-1509	314-524-5964
Upchurch Gail L	10700 Larkspur Dr	Saint Louis	MO 63123-4928	314-843-9018
Upchurch Gilbert	4616 Maffitt Ave	Saint Louis	MO 63113-2131	314-534-2310
Upchurch Gladys	8000 Wilmore	Saint Louis	MO 63140-1508	314-521-5047
Upchurch Gregory E Atty	763 S New Ballas Rd	Saint Louis	MO 63141-8704	314-872-8118
Upchurch Gregory E Atty	763 S New Ballas Rd	Saint Louis	MO 63141-8704	314-872-8118
Upchurch Lesa	8000 Wilmore	Saint Louis	MO 63140-1508	314-521-8560
Upchurch Patsy J	4230 E Sacramento Ave	Saint Louis	MO 63115-3461	314-652-1654
Upchurch Shelby C	2604 Southfield Crossing Dr	Saint Louis	MO 63129-6101	314-894-9025
Upchurch William	900 N Kingshighway Blvd	Saint Louis	MO 63108-1753	314-367-3953

ANITA

u

① FROM 1995 CD-ROM

Upchurch Anita

Upchurch Anita

Upchurch Anthony & Beulah

Upchurch Barbara

Upchurch Bill

Upchurch Bob

Upchurch Bobby G

Upchurch Bobby J

Upchurch Bruce

Upchurch Bruce

Upchurch Carolyn

Upchurch Carolyn & Ray

Upchurch Charles

Upchurch Cleo

Upchurch Construction Inc

20 Beech St

Hwy

Hillcrest Apts

Coffey Mountain Rd

Maryland Av

S Hwy

Oil Vly

W Monticll Sub Rr

Buster Av

Purnell

229 Lyons St

Washam Lne

Washam Lne

Mrul Rd

Kentucky 90 By-pass

Monticello

Monticello

Monticello

Monticello

Monticello

Monticello

Monticello

Monticello

Monticello

Monticello

Monticello

Monticello

Monticello

Monticello

Monticello

KY 42633-1257 606-348-4748

KY 42633 606-348-7839

KY 42633 606-348-9481

KY 42633 606-348-4580

KY 42633 606-348-9630

KY 42633 606-348-8045

KY 42633 606-348-8039

KY 42633 606-348-6222

KY 42633 606-348-8916

KY 42633 606-348-6221

KY 42633-1025 606-348-6978

KY 42633 606-348-4500

KY 42633 606-348-7680

KY 42633 606-348-7926

KY 42633 606-348-8877

ANITA

u

① FROM 1995 CD-ROM

Upchurch Anita	20 Beech St	Monticello	KY 42633-1257	606-348-4748
Upchurch Anita	Hwy	Monticello	KY 42633	606-348-7839
Upchurch Anthony & Beulah	Hillcrest Apts	Monticello	KY 42633	606-348-9481
Upchurch Barbara	Coffey Mountain Rd	Monticello	KY 42633	606-348-4580
Upchurch Bill	Maryland Av	Monticello	KY 42633	606-348-9630
Upchurch Bob	S Hwy	Monticello	KY 42633	606-348-8045
Upchurch Bobby G	Oil Vly	Monticello	KY 42633	606-348-8039
Upchurch Bobby J	W Monticll Sub Rr	Monticello	KY 42633	606-348-6222
Upchurch Bruce	Buster Av	Monticello	KY 42633	606-348-8916
Upchurch Bruce	Purnell	Monticello	KY 42633	606-348-6221
Upchurch Carolyn	229 Lyons St	Monticello	KY 42633-1025	606-348-6978
Upchurch Carolyn & Ray	Washam Lne	Monticello	KY 42633	606-348-4500
Upchurch Charles	Washam Lne	Monticello	KY 42633	606-348-7680
Upchurch Cleo	Mrul Rd	Monticello	KY 42633	606-348-7926
Upchurch Construction Inc	Kentucky 90 By-pass	Monticello	KY 42633	606-348-8877

ANITA

U

PG 1

XID-51284

① From Profile of Thomas Ransom U, Sr - Entry 28 FEB 1983

I. Thomas Ransom U, Sr [Sposobn Howell U] of the Harmon U / Howell U Subclass - William Riley U Sins. TRU, Sr & Mattie Irene Sisk had 7 children one of whom was: Thomas Ransom U, Jr - details below: (He may have authored this article - RPA)

A. Thomas Ransom U, Jr

1. Anita U ↑

Child 3. Thomas R. Upchurch, Jr. (Rance) was born March 11, 1918 at Midland, N.C. (Cabarrus County). He attended and graduated from Mt. Gilead High School. He married Helen Van Poole (b. Aug. 18, 1917), daughter of John Calvin and Lottie Morgan Van Poole of Salisbury, N.C. on July 5, 1941. Rance lived in Mt. Gilead and he and Helen are members of the First Presbyterian Church. He was ordained a deacon Feb. 13, 1949. Rance worked for Carolina Power and Light Company many years. He was transferred to C.P. & L.'s Cape Fear Steam Electric plant in Moncure, N.C. in the 60's. He and his family moved to Sanford, N.C. where he stayed until his retirement April 1, 1980, and returned to Mt. Gilead to live at the old homeplace. They have four children, who are:

(1) Thomas R. Upchurch III, born Apr. 9, 1942, known as "Sonny" and is unmarried. He is a graduate of Mt. Gilead High School, Wingate College and Medical College of Charleston, S.C. School of Pharmacy. He served four years in the U.S. Navy.

(2) Patricia Ann (Pat), born Feb. 13, 1944, a graduate of Mt. Gilead schools, married Wayne H. Harris, born Sept. 2, 1942, on Sept. 2, 1961, a native of Mt. Gilead. They have three children:

(a) Sherrie Lynn Harris, born July 28, 1962 (now married). (b) Christopher Wayne, born Aug. 10, 1967. (c) Dwayne Quinton Harris, born Sept. 22, 1963, and (d&e) Annette and Anita Upchurch (twins) were born Jan. 18, 1948.

Annette married Richard Barry Lawton of Sanford, N.C. on Sept. 11, 1965. They have two children: Richard Scott Lawton, born Mar. 28, 1966 and Michael Barry Lawton, born June 15, 1970, who both attend Lee County Schools.

Anita Upchurch married Joseph Reid Spivey Nov. 5, 1966. They have two children: Wendy Marie Spivey, born June 11, 1969 and Chad Steven Spivey, born June 20, 1974. Both families live in Sanford, N.C.

ANITA

U

PG 2

XID-51284

## ② NC MARRIAGES- SSEP05- PETERSON- LEE CO

Celia Upchurch	Female	Dave McDonald	27 Feb 1910	Lee
Lowney Upchurch	Male	Mattie McDonald	14 Nov 1916	Lee
William A Upchurch	Male	Almura Edwards	14 Jan 1920	Lee
Kurley U Upchurch	Male	Sulu Campbell	26 Nov 1925	Lee
Rupert H Upchurch	Male	Hellen Bell	25 Feb 1926	Lee
R B Upchurch	Male	Maude Crews	23 Oct 1928	Lee
R P Upchurch	Male	Minnie Pattishall	31 Aug 1929	Lee
Will Upchurch	Male	Mamie Mcneill	11 Apr 1935	Lee
Jessie M Upchurch	Female	Wm Howard Espey	15 Apr 1936	Lee
Rondo B Upchurch	Male	Nancy J Scoggins	10 Nov 1935	Lee
Winston Upchurch	Male	Clara Esther Brown	18 Feb 1946	Lee
Sarah J Upchurch	Female	Nelson Alex Patterson	30 Sep 1950	Lee
Meta Upchurch	Female	Hamp Beck	5 Mar 1951	Lee
Betty Upchurch	Female	Henry Albert Garner	5 Dec 1952	Lee
Wyatt Gray Upchurch	Male	Mary Frances Garner	6 Feb 1954	Lee
Alvah Melvin Upchurch	Male	Meta Amanda Morgan	16 Jun 1957	Lee
Milton Upchurch	Male	Pauline Marks	23 Oct 1957	Lee
Arliss Lindsay Upchurch	Male	Sidney Ann Epps	14 Jun 1958	Lee
<u>Anita Upchurch</u>	Female	Joseph Reid Spivey	4 Nov 1966	Lee
Mary Lillian Upchurch	Female	John Joseph Bradley	5 Apr 1969	Lee
Arliss Lindsay Upchurch	Male	Nancy Oldham Garner	14 Aug 1971	Lee
Linda Dianne Upchurch	Female	Ronald Eric Vaughn	18 Aug 1973	Lee
Mary Lillian Upchurch	Female	Michael Anthony Barnard	15 Jun 1975	Lee
Claude Upchurch III,	Male	Carolyn Deborah Maxwell	23 Dec 1976	Lee
Vickie Lynn Upchurch	Female	Ronald Scott Gaster	1 Jul 1978	Lee
Linda Fay Upchurch	Female	Henry Lee Johnson	27 May 1980	Lee
Rhonda Lorraine Upchurch	Female	J Carlos Zarate	18 Jan 1984	Lee
Robert Mitchell Upchurch	Male	Lessie Gearldine Millhouse	29 Dec 1984	Lee
Alvah Mark Upchurch	Male	Donna Sharlene Morrison	23 Feb 1984	Lee
Cassandra Ann Upchurch	Female	Stevie Kyle Sellers	1 Apr 1986	Lee

ANITA

L

PG 3

XFD-51284

③ NC BIRTHS - 5 SEP 2005 - PEPERSON - LEE CO PART 2.5  
1952-1985 MOT = UPCHURCH

Halley	25 Nov 1952	Male	Lee	Odell Hailey	Mattie Upchurch
James Rudolph Hailey	29 Jun 1951	Male	Lee	Odell R Hailey	Mattie E Upchurch
Janie B Hailey	19 Jun 1946	Female	Lee	Odell Hailey	Mattie E Upchurch
Patricia Dianne Hailey	18 May 1957	Female	Lee	Rudolpy O Hailey	Mattie E Upchurch
Verna Mae Hailey	7 Dec 1947	Female	Lee	Odell Hailey	Mattie Upchurch
William Freeman Hailey	4 Mar 1955	Male	Lee	Odell Hailey	Mattie Upchurch
Annette Mciver	12 Jan 1959	Female	Lee	Richard Lewis Mciver	Louise Upchurch
Brenda Mciver	2 Sep 1960	Female	Lee	Richard L Mciver	Louise Upchurch
Carl Junior Mciver	9 Jan 1956	Male	Lee	R L Mciver	Louise Upchurch
Cherline Mciver	14 Aug 1961	Female	Lee	Richard Lewis Mciver	Louise Upchurch
Clyde Junior Mciver	24 Sep 1962	Male	Lee	Richard Lewis Mciver	Louise Upchurch
Fred Junior Mciver	12 Sep 1953	Male	Lee	Richard L Mciver	Louise Upchurch
Gloria Jean Mciver	8 Sep 1954	Female	Lee	Richard L Mciver	Louise Upchurch
John Earl Mciver	30 Jun 1952	Male	Lee	Richard L Mciver	Louise Upchurch
Lewis Ervin Mciver	30 Aug 1951	Male	Lee	Richard L Mciver	Louise Upchurch
Steve Arnold Mciver	2 Apr 1957	Male	Lee	Richard L Mciver	Louise Upchurch
Waylon Blue Mciver	8 Feb 1958	Male	Lee	Richard Lewis Mciver	Louise Upchurch
Marguerite Rose Brown	24 Mar 1963	Female	Lee	Walter Lee Brown	Frances Marie Upchurch
Jacqueline Denise Upchurch	30 Mar 1963	Female	Lee	Melvin Jackson Upchurch	Tamer Onetta Upchurch
Linda Fay Upchurch	19 Apr 1963	Female	Lee		Mary Magdalene Upchurch
Tina Denise Upchurch	13 Feb 1966	Female	Lee		Barbara Jean Upchurch
Wendy Marie Spivey	11 Jun 1969	Female	Lee	Joseph Reid Spivey	Anita Upchurch
Michael Barry Lawton	16 Jun 1970	Male	Lee	Richard Barry Lawton	Annette Upchurch
Richard Scott Lawton	29 Mar 1966	Male	Lee	Richard Barry Lawton	Annette Upchurch
James Ray Phillips	27 Jun 1968	Male	Lee	Douglas Ray Phillips	Brenda Ann Upchurch
Paul Aaron Phillips	22 Jan 1971	Male	Lee	Douglas Ray Phillips	Brenda Ann Upchurch
Fammy Michelle Phillips	19 Sep 1969	Female	Lee	Douglas Ray Phillips	Brenda Ann Upchurch
Charles Bryant Wicker	28 Dec 1973	Male	Lee	John Anthony Wicker, SR	Lucy Gail Upchurch
John Anthony Wicker Jr.	8 Dec 1970	Male	Lee	John Anthony Wicker, SR	Lucy Gail Upchurch
Catina Marie Patterson	14 Jan 1973	Female	Lee	Marcus Randall Patterson	Donna Marie Upchurch
Charles Marcus Patterson	26 Aug 1974	Male	Lee	Marcus Randall Patterson	Donna Marie Upchurch
Kimberly Renee Upchurch	3 Mar 1974	Female	Lee		Charlene Upchurch
Chad Steven Spivey	30 Jun 1974	Male	Lee	Joseph Reid Spivey	Anita Upchurch
Susanne Lee Preddy	27 Nov 1977	Female	Lee	Robert Joseph Preddy	Margaret Lou Upchurch
Frank Upchurch Roberts	30 Jan 1979	Male	Lee	James Murchison Roberts, SR	Jo Ann Upchurch
James Murchison Roberts Jr.	15 Aug 1973	Male	Lee	James Murchison Roberts, SR	Jo Ann Upchurch
Marcus Randall Patterson Jr.	30 Nov 1975	Male	Lee	Marcus Randall Patterson, SR	Donna Marie Upchurch
Celeste Dominese Williams	13 Aug 1979	Female	Lee	Donnie Edward Williams	Joyce Elaine Upchurch
Crystal Lynn Seagroves	18 Dec 1979	Female	Lee	Kenneth Lynn Seagroves	Angela Jeanette Upchurch
Jamie Sue Patterson	31 May 1980	Female	Lee	Charles Edgar Patterson	Lucy Gail Upchurch
James Edison Mcleod	24 Jun 1982	Male	Lee	James Daniel Mcleod	Melanie Lane Upchurch
Dermaine Deon Upchurch	1 Oct 1984	Male	Lee		Cassandra Ann Upchurch
Daniel Thomas Wood	24 Aug 1987	Male	Lee	Thomas Andrew Wood	Susan Alberta Upchurch
Justin Reid Harrington	23 Apr 1985	Male	Lee	Randall Scott Harrington	Charlene Upchurch

ANITA

U

PG 4

XID-51284

(4) NC BIRTHS - 5 SEP 2005 - PEPERSON - LEE CO PART 2: 1952-1985  
MOT = UPCHURCH

Hailey	25 Nov 1952	Male	Lee	Odell Hailey	Mattie Upchurch
James Rudolph Hailey	29 Jun 1951	Male	Lee	Odell R Hailey	Mattie E Upchurch
Janie B Hailey	19 Jun 1946	Female	Lee	Odell Hailey	Mattie E Upchurch
Patricia Dianne Hailey	18 May 1957	Female	Lee	Rudolpy O Hailey	Mattie E Upchurch
Verna Mae Hailey	7 Dec 1947	Female	Lee	Odell Hailey	Mattie Upchurch
William Freeman Hailey	4 Mar 1955	Male	Lee	Odell Hailey	Mattie Upchurch
Annette Mciver	12 Jan 1959	Female	Lee	Richard Lewis Mciver	Louise Upchurch
Brenda Mciver	2 Sep 1960	Female	Lee	Richard L Mciver	Louise Upchurch
Carl Junior Mciver	9 Jan 1956	Male	Lee	R L Mciver	Louise Upchurch
Cherline Mciver	14 Aug 1961	Female	Lee	Richard Lewis Mciver	Louise Upchurch
Clyde Junior Mciver	24 Sep 1962	Male	Lee	Richard Lewis Mciver	Louise Upchurch
Fred Junior Mciver	12 Sep 1953	Male	Lee	Richard L Mciver	Louise Upchurch
Gloria Jean Mciver	8 Sep 1954	Female	Lee	Richard L Mciver	Louise Upchurch
John Earl Mciver	30 Jun 1952	Male	Lee	Richard L Mciver	Louise Upchurch
Lewis Ervin Mciver	30 Aug 1951	Male	Lee	Richard L Mciver	Louise Upchurch
Steve Arnold Mciver	2 Apr 1957	Male	Lee	Richard L Mciver	Louise Upchurch
Waylon Blue Mciver	8 Feb 1958	Male	Lee	Richard Lewis Mciver	Louise Upchurch
Marguerite Rose Brown	24 Mar 1963	Female	Lee	Walter Lee Brown	Frances Marie Upchurch
Jacqueline Denise Upchurch	30 Mar 1963	Female	Lee	Melvin Jackson Upchurch	Tamer Onetta Upchurch
Linda Fay Upchurch	19 Apr 1963	Female	Lee		Mary Magdalene Upchurch
Tina Denise Upchurch	13 Feb 1966	Female	Lee		Barbara Jean Upchurch
Wendy Marie Spivey	11 Jun 1969	Female	Lee	Joseph Reid Spivey	Anita Upchurch
Michael Barry Lawton	16 Jun 1970	Male	Lee	Richard Barry Lawton	Annette Upchurch
Richard Scott Lawton	29 Mar 1966	Male	Lee	Richard Barry Lawton	Annette Upchurch
James Ray Phillips	27 Jun 1968	Male	Lee	Douglas Ray Phillips	Brenda Ann Upchurch
Paul Aaron Phillips	22 Jan 1971	Male	Lee	Douglas Ray Phillips	Brenda Ann Upchurch
Tammy Michelle Phillips	19 Sep 1969	Female	Lee	Douglas Ray Phillips	Brenda Ann Upchurch
Charles Bryant Wicker	28 Dec 1973	Male	Lee	John Anthony Wicker, SR	Lucy Gail Upchurch
John Anthony Wicker Jr.	8 Dec 1970	Male	Lee	John Anthony Wicker, SR	Lucy Gail Upchurch
Catrina Marie Patterson	14 Jan 1973	Female	Lee	Marcus Randall Patterson	Donna Marie Upchurch
Charles Marcus Patterson	26 Aug 1974	Male	Lee	Marcus Randall Patterson	Donna Marie Upchurch
Kimberly Renee Upchurch	3 Mar 1974	Female	Lee		Charlene Upchurch
Chad Steven Spivey	30 Jun 1974	Male	Lee	Joseph Reid Spivey	Anita Upchurch
Susanne Lee Preddy	27 Nov 1977	Female	Lee	Robert Joseph Preddy	Margaret Lou Upchurch
Frank Upchurch Roberts	30 Jan 1979	Male	Lee	James Murchison Roberts, SR	Jo Ann Upchurch
James Murchison Roberts Jr.	15 Aug 1973	Male	Lee	James Murchison Roberts, SR	Jo Ann Upchurch
Marcus Randall Patterson Jr.	30 Nov 1975	Male	Lee	Marcus Randall Patterson, SR	Donna Marie Upchurch
Celeste Dominese Williams	13 Aug 1979	Female	Lee	Donnie Edward Williams	Joyce Elaine Upchurch
Crystal Lynn Seagroves	18 Dec 1979	Female	Lee	Kenneth Lynn Seagroves	Angela Jeanette Upchurch
Jamie Sue Patterson	31 May 1980	Female	Lee	Charles Edgar Patterson	Lucy Gail Upchurch
James Edison Mcleod	24 Jun 1982	Male	Lee	James Daniel Mcleod	Melanie Lane Upchurch
Jermaine Deon Upchurch	1 Oct 1984	Male	Lee		Cassandra Ann Upchurch
Daniel Thomas Wood	24 Aug 1987	Male	Lee	Thomas Andrew Wood	Susan Alberta Upchurch
Justin Reid Harrington	23 Apr 1985	Male	Lee	Randall Scott Harrington	Charlene Upchurch

⑤ NC BIRTHS - 5 SEP 2005 - PETERSON - STANLY GO

Lawson Rush Upchurch	1886	Stanly	George Howell		
Ina Catherine Upchurch	1905	Stanly	George Richmond		
Alfred Ryan Upchurch	1908	Stanly	George Richmond		
Walter Thomas Upchurch	1909	Stanly	George Richmond		
Emma Virginia Upchurch	1911	Stanly	George Richmond		
Agnes Virginia Upchurch	1912	Stanly	George Richmond		
Mary Elizabeth Upchurch	1913	Stanly	Thomas Ransom		
John Osborn Upchurch	1914	Stanly	George Richmond Upchurch		
Wm Howell Upchurch	1916	Stanly	Thomas Ransom		
Edith Upchurch	1916	Stanly	Lawson Rush		
Lewis Wilson Upchurch	1917	Stanly	Geo Richmond		
Lawson Rush Upchurch Jr.	1920	Stanly	Lawson Rush		
Sarah Anne Upchurch	1923	Stanly	Lawson Rush		
Upchurch	1946	Stanly	Lewis W		
Annetie Upchurch	1948	Stanly	Thomas Ransom		
Anita Upchurch	1948	Stanly	Thomas Ransom		
Amy Josephine Upchurch	1950	Stanly	Walter Thomas		
Stuart Lawson Upchurch	1964	Stanly	Harry Eugene		
Darian Lee Upchurch	4 Jun 1978	Male	Surry	Hurley L Upchurch	Tammy L Melton

⑥ Item rec'd in LG 21 OCT 1991 Patricia Lane U to RPU  
 Note: This article undated but appears to have aged  
 and could be one to several years old - RPU

**MRS. HELEN UPCHURCH**

**MOUNT GILEAD** — Mrs. Helen Poole Upchurch, 68, of 509 North Main St. died Saturday at Central Carolina Hospital.

Funeral will be 11 a.m. Tuesday at First Presbyterian Church, of which she was a member. Burial will be in Sharon Cemetery.

She was a native of Rowan County and a homemaker.

Surviving are husband, T. Roance Upchurch Jr.; son, Thomas R. Upchurch, III of Shallotte; daughters, Mrs. Patricia Harris of Troy, Mrs. Anita Spivey of Sanford and Mrs. Annette Lawton of Richmond, Va.; brother, Jack Poole of Salisbury; seven grandchildren.

The family will be at McKeithan Funeral Home 7-9 p.m. today.

Memorials may be made to the West Montgomery Volunteer Ambulance Service, P.O. Box 741, Mount Gilead, N.C., 27306.

— NEE HELEN POOLE

→ SON OF THOMAS ROANCE, SR  
 → THOMAS ROANCE U, JR  
 → THOMAS ROANCE U, III  
 → NEE PATRICIA U MD — HARRIS  
 → NEE ANITA U MD — SPIVEY  
 → NEE ANNETTE U MD — LAWTON



ANNETIE

u

pg 6

⑦ N C BIRTHS - 5 SEP 2005 - PETERSON - STANLY GO

Lawson Rush Upchurch	1886		Stanly	George Howell	
Ina Catherine Upchurch	1905		Stanly	George Richmond	
Alfred Ryan Upchurch	1908		Stanly	George Richmond	
Walter Thomas Upchurch	1909		Stanly	George Richmond	
Emma Virginia Upchurch	1911		Stanly	George Richmond	
Agnes Virginia Upchurch	1912		Stanly	George Richmond	
Mary Elizabeth Upchurch	1913		Stanly	Thomas Ransom	
John Osborn Upchurch	1914		Stanly	George Richmond Upchurch	
Wm Howell Upchurch	1916		Stanly	Thomas Ransom	
Edith Upchurch	1916		Stanly	Lawson Rush	
Lewis Wilson Upchurch	1917		Stanly	Geo Richmond	
Lawson Rush Upchurch Jr.	1920		Stanly	Lawson Rush	
Sarah Anne Upchurch	1923		Stanly	Lawson Rush	
Upchurch	1946		Stanly	Lewis W	
<u>Annetie Upchurch</u> ↑	1948		Stanly	Thomas Ransom	
Anita Upchurch	1948		Stanly	Thomas Ransom	
Amy Josephine Upchurch	1950		Stanly	Walter Thomas	
Stuart Lawson Upchurch	1964		Stanly	Harry Eugene	
Darian Lee Upchurch	4 Jun 1978	Male	Surry	Hurley L Upchurch	Tammy L Melton

① From Those Mississippi Yulumber (42, Pg 36)

I. Vindex U, Sr of the Adel U, Sr / Jamer Latan U, Sr  
Sublan - John C. U Lind.

A. Ulen Seal U b. 13 NOV 1913 & FEB 1972 (Bar-Freemill  
Cem., Stewart, MS) md Moyelle Rushing

1. Asie Allen U b. Choctaw Co, MS md 21 JUL 1957  
Sarah Mc Nair b. 27 NOV 1934 <sup>daughter of Baker Mc Nair</sup> & Ruby — —

a. Cathy Renee U b. 23 OCT 1958 (Washington )  
md ( ) — — Henington

b. Roger Wayne U b. 14 MAY 1963 (Rankin Co, MS)

c. Anita Carol U b. 15 DEC 1969 (Hinds Co, MS)

2. Richard Earl U b. 12 SEP 1946 (Choctaw Co, MS)

md 11 SEP 1969 (Greenwood, MS) Sandra K. Dallas  
b. 27 JUL 1950 (Belzoni, MS) <sup>daughter of Clyde T. Dallas</sup> & Opal H. Wells

a. Jeffery Scott A b. 6 JUL 1971 (Greenwood, MS)

b. Amy Elyaludd U b. 26 JUL 1978 (Greenwood, MS)

3. Pamela Diane U b. 6 SEP 1955 (Greenwood, MS)

md 8 JUL 1971 (Livingston, AL) Jerry Wayne Alford, Sr.

b. 10 NOV 1953 (Greenwood, MS) <sup>son of Jennie Talamane</sup> Alford & Ruby Lee Campbell

a. Jerry Wayne Alford, Jr b. 6 APR 1972 (Greenwood, MS)

b. Cheryl Diane Alford b. 10 MAR 1977 (Greenwood, MS)

c. Breake Elaine Alford b. 21 OCT 1983 (Greenville, MS)

4, 5, 6, 7, 8. - Names not known.

① WHITE U MARRIAGES - KY - PER CHARLES J. PETERSON, JR  
 LTR 20 JAN 2001 - BASE DOCUMENT IN MARRIAGE FILE 31

GROOM			BRIDE			2) MG.	MG DATE			
Groom's name	Age	COUNTY	Bride's name	Age	County	Bride	COUNTY	Month	Day	Year
ABBOTT SCOTTY	23	WAYNE	0 UPCHURCH CAROLYN S	26	WAYNE	1	WAYNE	5	16	1992
ABRAHAM RONALD L	24		1 UPCHURCH SUSAN J	28	MADISON	1		4	20	1988
ADLER	33	NELSON	0 UPCHURCH SANDRA M	29	NELSON	1	WASHINGTON	7	14	1997
AGEE JAMES A	21	CLINTON	0 UPCHURCH SHIRLEY A	19	CLINTON	0	CLINTON	12	31	75
ALLEN KENNETH D	22		0 UPCHURCH CHERYL R	21	CLINTON	0	CLINTON	1	7	1989
ALTON TOMMY H	50	PULASKI	1 UPCHURCH JUANITA K	34	PULASKI	1	MAGOFFIN	6	18	77
BANKS LARRY G	48		2 UPCHURCH MARY K	44	DAVISS	1		2	15	1999
BARNETT AVERY L	58	JEFFERSON	1 UPCHURCH LANIE O	44	BULLETT	1	JEFFERSON	3	19	77
BECKHAM KEITH D	21	WARREN	0 UPCHURCH ELIZBTH M	19	WARREN	0	WARREN	6	20	1987
BELL ADRIAN L	17	WAYNE	0 UPCHURCH SUSANNE F	18	WAYNE	0	WAYNE	2	3	1987
BELL TIM L	24	CLINTON	0 UPCHURCH KIMBRLY A	19	CLINTON	0	CLINTON	7	16	83
CARPENTER SANFORD W	33	MCLEAN	0 UPCHURCH BETTY J	21	MCLEAN	0	ROBERTSON	11	27	1985
COFFMAN WILLIAM R	56		1 UPCHURCH BLANCHE K	45	LEWIS	1		5	29	84
COMLEY JERRY H	39	FRANKLIN	1 UPCHURCH MARY J	34	FRANKLIN	1	FRANKLIN	6	21	1993
CRABTREE DANNY J	19	WAYNE	0 UPCHURCH TAMMY G	18	WAYNE	0	WAYNE	11	6	1987
CRABTREE RICHIE L	28	MARSHALL	1 UPCHURCH JENNIFR D	21	MARSHALL	0	MARSHALL	12	16	1994
DALTON KEITH A	26		1 UPCHURCH CHARLOT L	27		1		7	26	1991
DAULTON JAMES	18	PULASKI	0 UPCHURCH SANDI	21	WAYNE	0	WAYNE	5	24	1986
DAVIS ROGER A	23	WAYNE	0 UPCHURCH LELA A	26	WAYNE	0	WAYNE	1	26	1985
DEATON BRIAN E	22	PERRY	0 UPCHURCH CHRSTNE R	21	PERRY	0	PERRY	8	27	1994
DEMASTUS JAMES C	21		0 UPCHURCH REBECCA M	20	HENDERSON	0		7	8	1996
DENNEY WILLIAM A	67	WAYNE	2 UPCHURCH SAVANAH M	52	WAYNE	1	WAYNE	1	7	1999
DICK JONATHN W	24	WAYNE	1 UPCHURCH DARLENE F	22	WAYNE	1	WAYNE	6	6	1997
DICK JONATHN R	23	WAYNE	0 UPCHURCH MARCIA J	23	WAYNE	0	WAYNE	7	21	1995
DICK ROBERT	18	MAGOFFIN	UPCHURCH KATHY	16	MAGOFFIN		MAGOFFIN	6	6	76
DISHMAN JOSEPH	21	WAYNE	0 UPCHURCH JOYCE E	15	WAYNE	0	WAYNE	11	26	82
DOBBS DEWAYNE	19	WAYNE	0 UPCHURCH SHERRY L	19	WAYNE	0	WAYNE	1	17	1987
EDWARDS GREGORY A	29	WAYNE	1 UPCHURCH ANITA G	32	WAYNE	1	WAYNE	9	10	1994
FOLTZ FORREST L	65	FAYETTE	1 UPCHURCH THERESA A	49	FAYETTE	1	FAYETTE	2	28	1992
FRANK JASON T	18	GRAYSON	0 UPCHURCH MONEDA L	16	GRAYSON	0	TAYLOR	7	24	1995

BASE DOCUMENT PAGES (50), (51)

1) NO OF PRIOR MG FOR GROOM; 2) NO OF PRIOR MG FOR BRIDE  
 3) SEE BASE DOCUMENT FOR VOLUME OF RECORD & CERTIFICATE NO.

ANITA G U

① WHITE U MARRIAGES - KY - PER CHARLES J. PETERSON, JR  
 LTR 20 JAN 2001 - BASE DOCUMENT IN MARRIAGE FILE 31

GROOM'S NAME		GRD.M.	AGE	CO.	1	BRIDE'S NAME		BRIDE	AGE	CO.	2	MG. COUNTY	MG DATE
PADGETT	DANNY	J	26	PULASKI	0	UPCHURCH	DEBRA	D	28	PULASKI	1	PULASKI	10 23 1987
PYLES	CHAUNCY	W	23	WAYNE	0	UPCHURCH	AMANDA	S	24	WAYNE	1	WAYNE	2 27 1999
RAVERTY	NORMAN	J	27	JEFFERSON	0	UPCHURCH	VICTORA	N	25	JEFFERSON	1	JEFFERSON	5 20 78
RICHARDS	DELLMAS	E	23	WAYNE	1	UPCHURCH	ANITA	G	23	WAYNE	0	WAYNE	6 28 1986
RICKMAN	PAUL		57		1	UPCHURCH	BETTY		44	JOHNSON	2		5 3 75
RODGERS	ROLLIN	J	20	JEFFERSON	0	UPCHURCH	PAULA	C	33	JEFFERSON	1	JEFFERSON	11 14 1992
ROGERS	CURTIS	S	49	ADAIR	2	UPCHURCH	LILY	B	34	ADAIR	1	ADAIR	7 15 78
4) RULE	CHARLES	L	53	JEFFERSON	1	UPCHURCH	ALINE		51	OLDHAM	2	JEFFERSON	4 9 77
SANDERS	DALLAS	W	31	WAYNE	1	UPCHURCH	TAMMY	G	25	WAYNE	1	WAYNE	11 26 1994
SANDERS	DALLAS	W	35	WAYNE	2	UPCHURCH	TAMMY	G	29	WAYNE	2	WAYNE	2 6 1999
SANDERS	JOHN	W	22	JEFFERSON	0	UPCHURCH	LIZA	M	24	JEFFERSON	1	JEFFERSON	7 27 1990
SHARP	JAMES	L	31	DAVISS	1	UPCHURCH	JAMIE	M	22	DAVISS	2	DAVISS	6 4 84
SHARP	JAMES	L	29	DAVISS	0	UPCHURCH	JAMIE	M	20	DAVISS	1	DAVISS	9 25 82
SHELTON	TRACY	L	22	WAYNE	0	UPCHURCH	STESHA	K	19	MARSHALL	0	WAYNE	2 12 1994
SMITH	HOMER	L	34	JEFFERSON	1	UPCHURCH	MELANIE	L	21	JEFFERSON	1	JEFFERSON	9 30 1992
SMITH	KERMIT	S	44	FRANKLIN	3	UPCHURCH	JANE	P	44	FRANKLIN	1	FRANKLIN	2 15 1992
SPENCER	JASON	N	23	MARSHALL	0	UPCHURCH	KELLI	N	19	WAYNE	0	MARSHALL	10 12 1996
SPRINGSTON	RICHARD	A	19	JEFFERSON	0	UPCHURCH	LIBBY	L	18	JEFFERSON	0	JEFFERSON	3 31 84
STAPLES	RAYMOND	R	40	HANCOCK	1	UPCHURCH	LINDA	D	41	HANCOCK	2	HANCOCK	7 25 1992
STIDHAM	JAMES	D	31	BULLET	1	UPCHURCH	ANN	E	30	BULLET	3	JEFFERSON	8 23 73
TARTER	JOHN	L	28		0	UPCHURCH	CHERYL	B	23	PULASKI	0	JEFFERSON	11 28 1998
THRASHER	LARRY	H	24	CLINTON	0	UPCHURCH	VICKIE	L	17	CLINTON	0		9 25 82
THRASHER	LARRY	H	25	CLINTON	1	UPCHURCH	VICKIE	L	18	CLINTON	1	CLINTON	10 15 83
TILLER	WILLIAM	T	25		0	UPCHURCH	HOLLY	A	24	WAYNE	0	WAYNE	8 5 1989
TUBBS	JASON	C	26	HARDIN	2	UPCHURCH	TAMMY	J	21	MEADE	0	HARDIN	6 10 1998
TUCKER	RUSSELL	G	30	WAYNE	1	UPCHURCH	ALLYSON	G	27	WAYNE	0	WAYNE	4 14 1998
TUCKER	TIMOTHY	W	18	WAYNE	0	UPCHURCH	CHASNEY	A	16	WAYNE	0	WAYNE	2 14 1998
UPCHURCH	ADAM	K	21	CLINTON	0	CLABORN	PATTIE	E	17	CLINTON	0	CLINTON	6 1 1996
UPCHURCH	ALLAN	H	25	CLAY	0	WATSON	ALICE	M	26	MAGOFFIN	0	MAGOFFIN	9 3 82
UPCHURCH	ANTHONY	J	20	WAYNE	0	SOUTHWOOD	BEULAH	J	20	WAYNE	0	WAYNE	2 6 1993
UPCHURCH	BILLY		25	ROWAN	1	WHITE	KEDA		18	ROWAN	0	ROWAN	11 10 73
UPCHURCH	BOBBY	J	22	WAYNE	0	CRISWELL	BRENDA	S	20	WAYNE	0	WAYNE	2 23 74
UPCHURCH	BOBBY	G	23	BRECKINRIDGE	0	RUSSELBURG	JENNIFR	L	21	BRECKINRIDGE	0	BRECKINRIDGE	11 4 1995
UPCHURCH	BOBBY		31	PULASKI	1	JERNIGAN	TAMMY		19	PULASKI	0	PULASKI	10 26 1991
UPCHURCH	BOBBY	G	21	WAYNE	0	TURPIN	DONNA	L	19	WAYNE	0	WAYNE	2 9 1985
UPCHURCH	BRUCE	A	19		0	SANFORD	CASANDR	L	18		0		1 12 82

BASE DOCUMENT PAGES (54), (55)

- 1) NO OF PRIOR MG FOR GROOM; 2) NO OF PRIOR MG FOR BRIDE
- 3) SEE BASE DOCUMENT FOR VOLUME OF RECORD & CERTIFICATE NO.
- 4) RACE NOT STATED

ANITA G

U

① KY UPCHURCH BIRTHS - DOWNLOAD IN LTR 20 JAN  
 2001 - CHARLES JOHN PETERSON, JR TO RPU PG ②⑥

Certifi	Child		County	Mother		DY	MO	YR			
18783	DUNLAP	FELECIA	ANDREA	HARDN	UPCHURCH	SHEILA	R	12	5	1984	38
10203	DUNLAP	RUSSELL	WAYNE COW	HARDN	UPCHURCH	SHEILA	R	18	3	1985	21
60711	DUNNINGAM	JOYCE	B	WAYNE	UPCHURCH	LEONA		10	12	1936	122
68917	DUNNINGTON	BEANO	G	WAYNE	UPCHURCH	LEONA		22	5	1930	138
67461	DUNNINGTON	COY	L	FYETE	UPCHURCH	LEONA		27	9	1943	135
42841	DUNNINGTON	PAUL	P	WAYNE	UPCHURCH	LEONA		21	7	1938	86
4406	EARLYWINE	DAMIEN	LEE		UPCHURCH	ELSIE	S	27	1	1983	9
4307	EARLYWINE	MISTY	DAWN	MASON	UPCHURCH	ELSIE	S	8	1	1982	9
7078	EDWARDS	KAITLIN	NICOLE	PLSKI	UPCHURCH	ANITA	G	6	2	1996	15
53493	EISEMAN	CHARLES	C	JEFFN	UPCHURCH	GENEVEE		8	10	1961	107
28017	EISEMAN	JOHN	H	JEFFN	UPCHURCH	GENEVEE		19	5	1960	57
54410	ENGLISH	JEFFREY	WARREN	WARRN	UPCHURCH	MARY	S	23	12	1973	109
43667	ENGLISH	KAREN	S	WARRN	UPCHURCH	MARY		24	7	1960	88
42958	FARRAR	RICHARD	ELDIE	WARRN	UPCHURCH	VIOLA	C	10	11	1986	86
43292	FOSTER	JESSICA	NICOLE	CALWY	UPCHURCH	SHEBRENDA		22	9	1985	87
55986	FOY	ANTHONY	QENZEL	CRSTN	UPCHURCH	GERALDINE		20	11	1964	112
55622	FOY	CYNTHIA	CANITTA	CRSTN	UPCHURCH	GERALDINE		3	11	1963	112
19278	FRANK	CYNTHIA	LYNN	TAYLR	UPCHURCH	MONEDA	L	17	5	1995	39
46092	FRANK	EDDIE	REED	TAYLR	UPCHURCH	MONEDA	L	25	11	1996	93
51166	FRENCH	ROBERT	D	PLSKI	UPCHURCH	LOU		17	7	1949	103
51165	FRENCH	SANDRA	G	PLSKI	UPCHURCH	LOU		17	7	1949	103
10787	FROST	BETTY	J	WAYNE	UPCHURCH	ELLA		20	1	1924	22
36363	GADDIS	ALLEN	KENT	TAYLR	UPCHURCH	BETTY	E	7	7	1964	73
35023	GADDIS	SHERRY	L	TAYLR	UPCHURCH	BETTY		26	7	1967	71
37536	GEHRING	BARRY	LYNN	CLNTN	UPCHURCH	JUANITA		27	7	1962	76
52430	GEHRING	GERRY	R	CLNTN	UPCHURCH	JUANITA		10	10	1956	105
32324	GEHRING	MICHAEL	TODD	PLSKI	UPCHURCH	JUANITA		3	8	1973	65
21850	GEHRING	PAMALA	A	CLNTN	UPCHURCH	JUANITA		25	4	1959	44
39474	GIBSON	ALAN	BRETT	CLNTN	UPCHURCH	LOIS	J	1	9	1981	79
19518	GIBSON	CHARLES	D	MCCRY	UPCHURCH	DORTHY		28	2	1947	40
169	GIBSON	JOSEPH	JACKSON	CLNTN	UPCHURCH	LOIS	J	5	1	1986	1
12978	GIBSON	PATRICIA	F	MCCRY	UPCHURCH	DOROTHY		10	3	1950	26
50090	GIBSON	SHEILA	D	MCCRY	UPCHURCH	DOROTHY		20	9	1957	101
59602	GREENWELL	DONALD	E	DAVES	UPCHURCH	NANCY		13	10	1948	120
45344	GREENWELL	WILLIAM	T	DAVES	UPCHURCH	NANCY		21	8	1950	91
34075	GREGORY	BOBBY	K	WAYNE	UPCHURCH	JUNE		26	5	1942	69

① KY UPCHURCH BIRTHS-DOWNLOAD IN LTR 20JAN2001  
 CHARLES JOHN PETERSON, JR TO RPU PG ⑤

Certif	Child's name	MO	DY	YR	County	Mother	Regist	Regist	Text	Text	Text33	Tex
867	UPCHURCH ADA	M	12	18	1929	CLNTN MCKINLEY	IDA		2		1930	9
3573	UPCHURCH ADAM	CHRISTOPH	1	25	1979	JEFFN DAVIS	JESSIE	1979	2	8 L	1979	1 2
14679	UPCHURCH ADAM	KELLY	4	12	1975	CLNTN LOWHORN	HAZEL	1975	5	30	1975	1 19
39604	UPCHURCH ADAM	BRYANT	10	13	1990	FYETE TURPIN	DONNA	1990	10	80 L	1990	1 22
50563	UPCHURCH ADERENE		10	22	1930	WAYNE LOWE	VERA			102	1930	9
42927	UPCHURCH ALAN	G	8	21	1954	KENTN GODDARD	TENNYS			86	1954	9
2815	UPCHURCH ALEX	MICHAEL TAYL	1	21	1998	ROWAN UPCHURCH	SHELLEY	1998	1	6 R	1998	1 29
72935	UPCHURCH ALICE	M	9	25	1943	WAYNE HOLLADAY	MABEL			146	1943	9
20612	UPCHURCH ALLYSON	GILBERT	4	16	1970	PLSKI FOLEY	SARA	1970	5	42 B	1970	2 12
31741	UPCHURCH ANGELA	MARISSA	7	24	1975	PLSKI GUINN	PHYLLIS	1975	8	64 J	1975	2 14
42116	UPCHURCH ANGELA	RENEE	9	28	1966	FYETE SORRELL	BRENDA	1966	10	85 J	1966	2 4
24702	UPCHURCH ANGELITA	KENNE	6	23	1979	CALWY PORTER	LINDA	1979	7	50 S	1979	2 16
25659	UPCHURCH ANITA	M	5	26	1955	TAYLR HOLLADAY	MABLE			52	1955	9
30856	UPCHURCH ANITA	GAY	6	13	1962	WAYNE MORGAN	IMA	1962	6	62 R	1962	2 18
1714	UPCHURCH ANNIE	L	8	18	1921	CLNTN CRAFT	OLLIE			4	1943	9
43302	UPCHURCH ANTHONY	PAUL	10	29	1984	PLSKI MARTIN	DENISE	1984	11	87 L	1984	1 26
51748	UPCHURCH ANTHONY	JAY	11	29	1972	PLSKI DENNEY	BRENDA	1972	12	104 J	1972	1 14
19730	UPCHURCH APRIL	NICOLE	4	28	1998	PLSKI UPCHURCH	TAMMY	1998	5	40	1998	2 12
44136	UPCHURCH ARRA		7	21	1925	WAYNE UPCHURCH	BESSIE			89	1925	9
34058	UPCHURCH ARTHUR	E	6	27	1923	WAYNE ROISDON	BESSIE			69	1923	9
1612	UPCHURCH ASHLEY	NICOLE	6	23	1996		HOWARD			909	1996	2
28824	UPCHURCH ASHLEY	BROOK	6	22	1991	PLSKI ANDERSON	CAROLYN	1991	7	58 S	1991	2 15
42780	UPCHURCH AUSTIN	RYAN	11	18	1985	PLSKI STEELE	RENEE	1985	11	86 D	1985	1 26
19963	UPCHURCH AUTUMN	CIAHRA	4	7	1992	PLSKI UPCHURCH	TAMMY	1992	5	40 G	1992	2 4
41520	UPCHURCH AUTUMN	MARIE	10	13	1994	PLSKI BENNETT	TERI	1994	10	84 L	1994	2 25
67151	UPCHURCH AUTUMN	LYNN	10	24	1962	WAYNE PARMLEY	DONNIE	1962	12	135	1962	2 17
90768	UPCHURCH BARBARA	FAYE	8	30	1934	WAYNE ALEXANDER	MARIE	1987	2	186	1987	7 4
55887	UPCHURCH BARBRA	J	12	23	1936	DAVES SMITH	GLADIS			9 112	1936	
36749	UPCHURCH BELLIE	I	3	7	1927	WAYNE RAMSEY	LUCY			74	1927	9
21389	UPCHURCH BENJAMIN	WESLEY	6	2	1990	MCCPK SCARBROUGH	NANCY	1990	6	43 G	1990	1 6
53704	UPCHURCH BENJAMIN	WAYNE	11	15	1968	PLSKI DENNEY	BRENDA	1968	12	108 J	1968	1 17
58315	UPCHURCH BERTHA	C	7	24	1929	MCCRY JONES	LULA			117	1929	9
19476	UPCHURCH BETTIE	E	4	14	1942	CLNTN NEAL	SARAH			39	1942	9
11458	UPCHURCH BETTY	S	2	1	1945	WAYNE PIERCY	EVA			23	1945	9
14129	UPCHURCH BETTY	JEAN	1	12	1964	WAYNE CHRISWELL	ALENE	1964	3	29	1964	2 9

① See Itt 4 MAY 1988 Shirley Janice Lyle DRPM

Anita Joyce U ↑ b 5 FEB 1926 md Hubert W. Johnson.  
Anita is dau of Thomas Bowman U of the  
Harmon U / Allen U sublan.

② See Itt 13 MAY 1995 Patricia Jo Lyle DRPM

AJU ↑ b 5 FEB 1926 (Lamar, Hughes Co, OK)

ANITA JOYCE

ANITA JOYCE U

① TEXAS BIRTH INDEX - PER C. J. PETERSON, JR 18 JUL 2005  
1903 - 1999

Name	Birth Date	Gender	Birth County	Father's Name	Mother's Name
Anita Diane Johnson	21 Jul 1951	Female	Nolan	Hubert Wylie Johnson	Anita Joyce Upchurch

Anita Joyce Upchurch



ANITA KAY

ANITA KAY U.

① TEXAS BIRTH INDEX - PER C. J. PETERSON, JR 18 JUL 2005  
1903 - 1999

Name	Birth Date	Gender	Birth County	Father's Name	Mother's Name
Casey Lynn Yount	7 May 1991	Male	Cass	James Christopher Yount	Anita Kay Upchurch
Christopher Coty Yount	22 Dec 1984	Male	Bowie	James Christopher Yount	Anita Kay Upchurch

ANITA KAY U

① TEXAS BIRTH INDEX - PER C. J. PETERSON, JR 18 JUL 2005  
1903 - 1999

Name	Birth Date	Gender	Birth County	Father's Name	Mother's Name
Anita Kay Upchurch	10-Nov-62	Female	Cass	Jerry Lee Upchurch	Violet Ann Sullivan
Jeffery Lee Upchurch	31-Jan-66	Male	Cass	Jerry Lee Upchurch	Violet Ann Sullivan
Jerry Lee Upchurch	6-Jul-40	Male	Cass	Jerry Lee Upchurch	Verna Irene Cruse

ANITA KAY U

① TX Births

UPCHURCH	ANITA	KAY		11-10-1962	f	CASS
----------	-------	-----	--	------------	---	------

① See It's 29 SEP 1992 Richard Dean U D RP4

On 30 SEP 1992 Richard Dean U sent a message to each of the individuals listed below about the UB. They are all on the Prodigy Genealogy Network under the U PCHURCH heading. [34 listed]

MS AMY R. U MD

MS ANITA L. U IN

MS CAROL G. U TX

MR CHARLES M. U IL

MRS CLAIRE A. U TN

MR CLYDE C. U AZ

DARRELL J. KING LA

MR DAVID K. U IL\*

MS DEB J. U MD

MRS NILDA S. U NC

MR JACK U FL

MR JAMES C. U TX

MR JOHN J. U FL

MRS KATHERINE H. U AL

MR KENNETH J. U CO

MR MICHAEL D. U MI

MR MICHAEL G. U GA

MRS MICHELE M. U MI

MR MIKE R. U NC

MRS NANCY T. U TX

MR NICK P. U MI

MR RICHARD D. U WA

MR ROBERT E. U CA

MR ROBERT W. U NC

MR ROY S U IN

MR SAM N. U NJ

MR STUART E. U IL

DR TOM U TN

MR TRAVIS A. U TN

MRS VICTORIA S. U CO

MR WARREN C. U AZ

MR ZACHARY A U TN

JOHN E. U VA CA

MR WAYNE G. U, JR TN

\* Prodigy mail not accepted.

ANITA M

ANITA M

U

① CA Births

MDM

UPCHURCH	ROY	M	12/30/1956	MALE	BARTON	SAN DIEGO
UPCHURCH	DEBORAH	J	12/22/1958	FEMALE	BARTON	SAN DIEGO
UPCHURCH	ROBERT	D	07/27/1960	MALE	BARTON	ORANGE
UPCHURCH	ANITA	M	12/23/1963	FEMALE	BARTON	ORANGE

ANITA M

U

① KY UPCHURCH BIRTHS-DOWNLOAD IN LTR 20 JAN 2001  
 CHARLES JOHN PETERSON, JR TO R PA PG ⑤

Certif	Child's name	MO	DY	YR	County	Mother	Regist	Regist	Text	Text	Text33	Tex
867	UPCHURCH ADA	M	12	18	1929	CLNTN MCKINLEY	IDA		2		1930	9
3573	UPCHURCH ADAM	CHRISTOPH	1	25	1979	JEFFN DAVIS	JESSIE	1979	2	8 L	1979	1 2
14679	UPCHURCH ADAM	KELLY	4	12	1975	CLNTN LOWHORN	HAZEL	1975	5	30	1975	1 19
39604	UPCHURCH ADAM	BRYANT	10	13	1990	FYETE TURPIN	DONNA	1990	10	80 L	1990	1 22
50563	UPCHURCH ADERENE		10	22	1930	WAYNE LOWE	VERA			102	1930	9
42927	UPCHURCH ALAN	G	8	21	1954	KENTN GODDARD	TENNYS			86	1954	9
2815	UPCHURCH ALEX	MICHAEL TAYL	1	21	1998	ROWAN UPCHURCH	SHELLEY	1998	1	6 R	1998	1 29
72935	UPCHURCH ALICE	M	9	25	1943	WAYNE HOLLADAY	MABEL			146	1943	9
20612	UPCHURCH ALLYSON	GILBERT	4	16	1970	PLSKI FOLEY	SARA	1970	5	42 B	1970	2 12
31741	UPCHURCH ANGELA	MARISSA	7	24	1975	PLSKI GUINN	PHYLLIS	1975	8	64 J	1975	2 14
42116	UPCHURCH ANGELA	RENEE	9	28	1966	FYETE SORRELL	BRENDA	1966	10	85 J	1966	2 4
24702	UPCHURCH ANGELITA	KENNE	6	23	1979	CALWY PORTER	LINDA	1979	7	50 S	1979	2 16
25659	UPCHURCH ANITA	M	5	26	1955	TAYLR HOLLADAY	MABLE			52	1955	9
30856	UPCHURCH ANITA	GAY	6	13	1962	WAYNE MORGAN	IMA	1962	6	62 R	1962	2 18
1714	UPCHURCH ANNIE	L	8	18	1921	CLNTN CRAFT	OLLIE			4	1943	9
43302	UPCHURCH ANTHONY	PAUL	10	29	1984	PLSKI MARTIN	DENISE	1984	11	87 L	1984	1 26
51748	UPCHURCH ANTHONY	JAY	11	29	1972	PLSKI DENNEY	BRENDA	1972	12	104 J	1972	1 14
19730	UPCHURCH APRIL	NICOLE	4	28	1998	PLSKI UPCHURCH	TAMMY	1998	5	40	1998	2 12
44136	UPCHURCH ARRA		7	21	1925	WAYNE UPCHURCH	BESSIE			89	1925	9
34058	UPCHURCH ARTHUR	E	6	27	1923	WAYNE ROISDON	BESSIE			69	1923	9
1612	UPCHURCH ASHLEY	NICOLE	6	23	1996		HOWARD			909	1996	2
28824	UPCHURCH ASHLEY	BROOK	6	22	1991	PLSKI ANDERSON	CAROLYN	1991	7	58 S	1991	2 15
42780	UPCHURCH AUSTIN	RYAN	11	18	1985	PLSKI STEELE	RENEE	1985	11	86 D	1985	1 26
19963	UPCHURCH AUTUMN	CIAHRA	4	7	1992	PLSKI UPCHURCH	TAMMY	1992	5	40 G	1992	2 4
41520	UPCHURCH AUTUMN	MARIE	10	13	1994	PLSKI BENNETT	TERI	1994	10	84 L	1994	2 25
67151	UPCHURCH AUTUMN	LYNN	10	24	1962	WAYNE PARMLEY	DONNIE	1962	12	135	1962	2 17
90768	UPCHURCH BARBARA	FAYE	8	30	1934	WAYNE ALEXANDER	MARIE	1987	2	186	1987	7 4
55887	UPCHURCH BARBRA	J	12	23	1936	DAVES SMITH	GLADIS			9 112	1936	
36749	UPCHURCH BELLIE	I	3	7	1927	WAYNE RAMSEY	LUCY			74	1927	9
21389	UPCHURCH BENJAMIN	WESLEY	6	2	1990	MCCPK SCARBROUGH	NANCY	1990	6	43 G	1990	1 6
53704	UPCHURCH BENJAMIN	WAYNE	11	15	1968	PLSKI DENNEY	BRENDA	1968	12	108 J	1968	1 17
58315	UPCHURCH BERTHA	C	7	24	1929	MCCRY JONES	LULA			117	1929	9
19476	UPCHURCH BETTIE	E	4	14	1942	CLNTN NEAL	SARAH			39	1942	9
11458	UPCHURCH BETTY	S	2	1	1945	WAYNE PIERCY	EVA			23	1945	9
14129	UPCHURCH BETTY	JEAN	1	12	1964	WAYNE CHRISWELL	ALENE	1964	3	29	1964	2 9

① see for 22 APR 1999 Sandra Kay Masengale @ RPH Pg 3-6

I. William Sherman U of the George U / Shadrach U  
Subclan - Joseph U Line:

A. Delmer Shelley U - had 4 children - one of whom  
was: Anita Mable - see Below

*Joseph and Justine (Gana) Chapman.*

(#151) 22:11=1124 ANITA MABLE UPCHURCH: (1955-1964). Anita, born on 1955/05/26 at Columbia, Adair Co., Kentucky, was the dau of *Delmer and Mable (Halliday) Upchurch*. She was a super student and already exercising her leadership talents. With her outgoing personality and service tendencies, her death sent the whole the county into mourning. Anita died from a brain tumor on 1964 June 04 at a hospital in Louisville, Kentucky, and is interred in Columbia, Adair Co., Kentucky.

- ① Annabel U b 1910 md William Wilson. Annabel is dau of Caswell Otho U & gd of John Milton U I of John U III / Samuel U Subclan (29, Pg 192)  
CS-4 [UPCHURCH STORY BY OLIVE MORGAN]
- ② See notes of RPU 22 MAY 1979 Phoned to John Milton U II  
The children of Caswell Otho U included a dau Annabell U.
- ③ See ltr 13 JANUARY 1981 Neva Eleanor Winters to RPU  
Annabel U md 1st William Wilson, deceased  
md 2nd Glenn Eddy - address - RFD #1  
Dahlgren, IL 62888  
she has 2 dau.
- ④ see ltr 12 DEC 1980 John Milton U II to RPU  
Annabel U b 8 NOV 1910
- ⑤ see ltr 7 JAN 1992 Richard Sean U to RPU  
Annabelle NMN U d 11 OCT 1991
- ⑥ see ltr 24 AUG 1994 Richard Sean U to RPU  
Annabel d McJeansboro, IL (Bur- IOOF Cem, Dahlgren, Hamilton Co, IL). Her 2nd hus Glenn Vernon Eddy is still living and resides at 211 Sunset Dr., McJeansboro, IL 62859 [(618)-643-2865]. Annabel had only two children, her dau Margaret had only one child and her dau Janet had only two children.



ANNABEL NMM U

XID-5533

22 SEP 1984

MRS ELENN V. EDDY

RR # 1

DAHLGREN, IL 62828

Dear Cousin Annabel,

Many thanks for your letter of 15 SEP 1984.

All the details have been extracted and placed in the paper profiles and on the Master Outline,

As I promised I am sending you herewith a xerox copy of that part of my Master Outline that pertains to your GF John Milton U.I. You can see it is now 13 pages long and includes almost 200 people. No doubt more should be added. Please study this and let me know if you have information we could use to upgrade this outline. Also if you know of any other we could approach this would be helpful.

Please let me hear from you after you have had a chance to study these records. Extra forms on the UB are included in case you know of someone who might be interested. Sincerely yours  
Phil [Robert] [ROBERT PHILIP PUKHURIE]

REC'D  
18 SEP 1984

sept 15 1984

Dear Phil:

Sorry I have taken so long to answer your last letter but we were in Scandinavia for three weeks.

I forwarded your questions on to my three brothers and one sister-in-law and hope they will take the time to answer the questions which relate to each of their families. I cannot give you all the info on their children.

[MARGARET THOMAS MILLER]

As for my mother, there is no written record of her middle name but I remember she told me the 'T' stood for Thomas - evidently she was named after the doctor who attended when she was born.

My sister Ida Flo died and was buried near Longmont, Colorado.

My daughter Janet was married on Dec. 25, 1973.

My two grandsons [JOHN ROBERT EICHNOLD] John and David, are still single.

[DAVID JAMES KEES]

My brother, Charles Ivan Upchurch, has given me the following info.

Judith Marie:

- a) Born 7/18/43 in McLeansboro, Il.
- b) Husband Raymond (?) Cermak, born 6/20/52 in Chicago.
- c) Married 12/4/78 in Chicago.
- d) Eric David Cermak born 12/4/80 in Mt. Vernon, Il. Not married.
- e) Jessica Elaine born 8/2/82 in Mt. Vernon "
- d) Jerrel Lathew born 11/26/83 " "

Linda Kathryn:

- a) Born 7/18/44 in El Paso, Tex.
- b) Married in McLeansboro, Ill. 5/24/68
- c) Jerry Alan Snider born 2/17/38 near Inergy, Il.
- d) Alyssa Dianne born Waco, Tex. 4/20/74; died 5/12/74 in Waco, buried in Herrin, Ill.
- e) Jeffry Andrew born 5/26/77 in Cincinnati, Ohio - not M.

Merrill Richard Upchurch:

- a) Born 4/8/49 in Mt. Vernon, Ill.
- b) Married 2/14/81 in Dahlgren, Ill.
- c) Wife Linda Lou Gray, born 12/20/55 in Evansville, Ind.
- d) Cassandra Gayle born 5/29/82 in Harrisburg, Ill.

△ Karen Louise:

- a) Born 8/22/57 in Mt. Vernon, Il.
- b) Married in Dahlgren 1/29/82.
- △ c) Husband Gary D. (?) Tucker. Born 8/23/50 in McLeansboro.
- d) No children.

□ My brother Clyde's widow, Zelna Brake, lives in Colo, Iowa and does not communicate much with us, but I sent her the questions on her family and hope she will answer them for you. I couldn't begin to tell you the whens and wheres of all her children.

- I would love to have a copy of the outline for my Grandfather's family when it is completed.

- Sincerely,

- *Annab Eddy*

- Mrs. Glenn V. Eddy  
- RR #1  
- Dahlgren, Il. 62828

ANNABEL NMN U

XID-5533

MRS GLENN V. EDDY  
RR # 21  
DAHLGREN, IL 62828

24 AUG 1984

Dear Cousin Annabel,

I was tremendously pleased to receive your letter of August 19, 1984 and all of the details. It is obvious that you took the job of collecting the details seriously and I appreciate that. I wish all of my correspondents were as responsive as you are. All the details have been extracted and placed on the master outline and in each person's bioprofile. I'll be glad to send you a xerox copy of my master outline for the John Muldon U I family if you so desire. It is now 11 pages long and contains about 177 names. For some of the children of John Muldon U I we have an almost perfect set of information whereas for others all we have is a sketch.

In this letter I would ~~like~~ like to outline for all of the items we need to have a perfect set of information on the family of Caswell Etho U. I hope you are in a position to supply some or all of this. I don't want

To burden you especially but though that we have the list of missing items down to a respectable size and that you might as well have the total story before you. The missing items are:

- 1) For ~~some~~ Caswell Etho U himself
  - a) what does the "T" in Margaret T. Miller stand for?
- 2) For Ida Florence U
  - a) where died?
- 3) For Clyde Wendell U
  - a) what does "M" in Zelma M. Drake stand for?
- 4) For William Wendell U (son of 3)
  - a) where born?
  - b) where married?
  - c) Full name of JARLYN OVERSON and when & where born?
- 5) For Perry U (son of 4)
  - a) Full name and where born?
  - b) where married?
  - c) Full name of Nancy Levy and when & where born?
  - d) Full name of Dan Jennifer U and where born?
  - e) Full name of Dan Army U and where born?
- 6) For Lindsey U (son of 4)
  - a) Full name and where born?
  - b) where married 1st & 2nd time?
  - c) when in NOV 1980 married?
  - d) Full name of Lynn Harrison and when & where born?
  - e) Full name of JAN Cockshoot and when & where born?
  - f) Did he have any children? - If so - details?
- 7) For Kendall U (son of 4)
  - a) what does W. stand for?
  - b) where born?
  - c) where married?
  - d) Full maiden name of Sue Ford and when & where born?
  - e) Any children? - If so - details?

8) For Julia Ann U (Daughter of 4)

- a) where born?
- b) where married?
- c) Full name of Gregory Scott and when & where born?
- d) Any children? - If so details?

9) For Betty Jo U (Daughter of 5)

- a) where born?
- b) where married?
- c) what does "R" in Richard R Arnold stand for and when and where born?
- d) where were the two children Gregory and Gretchen born, what are their full names and are they still single?

10) For Clyde Byron U (son of 3)

- a) when and where born?
- b) where married the 1st time?
- c) Full maiden name of Alga Taylor and when & where born?
- d) For 2nd marriage
  - i) when & where married - wife
  - ii) Full name of 2nd ~~husband~~ + when & where was she born?
- e) where were her 2 children born?
- f) Are either of her 2 children married? - If so details?

11) For Robert Bruce U (son of 3)

- a) where born?
- b) where married?
- c) Full maiden name of Patricia Monahan and when & where born?
- d) Did he marry a 2nd time? - If so - details?
- e) where was her daughter Hope named to, & when she married? If so - details?
- f) Did he have just the one child?

12) For Bradford U (twin of 11) (son of 3)

- a) Full name?
- b) where born, when died when buried?
- c) when in MAR 1948 died?

4  
13) For Bary Kennell (son of 3)

a) Is Bary the correct spelling?

b) where born?

c) where married?

d) Full maiden name of Julie Harrison and where + when born?

e) Name of their child - (I show only one but no name) - when + where born.

14) For Brent Eugene U (son of 3)

a) where born?

b) when + where married?

c) Full name of Pamela Watts and where + when born?

d) Details on their 2 children (I know no names)?

15) For John Milton U II (son of 1) (All ok except for children - see 16, 17, 18 below)

16) For Hope Janette U

a) where born?

b) when + where was husband Charles Milo Butler born?

c) where were their two children born?

d) Are either of the children married? - If so, details?

17) For Etho Leigh U

a) Full name of ~~Wesbank~~ wife Charlotte Stover and when + where born?

b) when and where were her 3 children born?

c) Are any of the 3 children married - If so, details?

18) For Jane Rose U

a) where born?

b) where married?

c) when + where was husband William Karl Tombrane born?

d) where were her two children born?

e) If either of the children are married - details?

19) For you and your family

- a) For your dan Janet I have here. 2nd marriage as 25 DEC 1953 which is an obvious error should it be 25 DEC 1983 - or what?
- b) Are your 2 grandsons still single? - if not details?

20) For Robert Franklyn U

- a) Full ~~name~~ maiden name of Jeanette Guyer?

21) For Kendall Robert U (Son of 20)

- a) when and where born?
- b) Full name of Jeffrey U & when & where born and if married - details?
- c) Full name of Michael U + when & where born and if married - details?

22) For Gary Rerd U (Son of 20)

- a) when and where born?
- b) if married - details?

23) For Debbie U (Daughter of 20)

- a) Full name of Debbie?
- b) Full name of 1st husband (— McDonald) and when & where born?
- c) Full name of 2nd husband (— Montgomery) and when and where born?
- d) when & where were her 2 marriages?
- e) when & where was Nicholas Ryan McDonald born & if married details?
- f) Is Nicholas her only child?



24) For Charles Evans U - OK - see 25 - 28 below for children -

25) For Judith Marie U

- a) when + where born?
- b) Full name of husband (- Carmak) and when + where born?
- c) when and where married?
- d) Full name of Eric Carmak and when + where born and if married - details?
- e) Full name of Jessica Carmak and when + where born and if married - details?
- f) Full name of Jewel Carmak (male) and when + where born and if married - details?

26) For ~~Ph~~ Linda Kathryn U

- a) when and where born?
- b) when and where married?
- c) Full name of husband (- Sneider) and when + where born?
- d) When + where was Alyssa Dianne Sneider born, when + where did + where buried?
- e) Full name of Jeffrey Sneider, when + where born and if married - details?

27) For Merrill Richard U

- a) when + where born?
- b) when + where married?
- c) Full <sup>maiden</sup> name of wife + when + where born?
- d) Full name of Cassandra and when + where born and if married - details?

28) For Karen Louise U

- a) when and where born?
- b) when and where married?
- c) Full name of husband (- Trocher) and when and where born?
- d) I show that there are no children - right?

29) For Etho Bruce U - OK - For children - see 30, 31, 32

30) For Pamela Jean U

- a) where born?
- b) when & where married?
- c) Full name of Dennis LaRogue and when & where born?
- d) Full name of David LaRogue and when & where born & if married - details?
- e) Full name for Lisa LaRogue and when & where born & if married - details?
- f) Full name for Robert LaRogue (adopted) and when & where born and if married - details?

31) For Beverly Dianne U

- a) where born?
- b) when married?
- c) Full name of Rodney Simpson and when & where born?
- d) Full name of Emily Simpson (adopted) and when & where born?

32) For Nita Ann U

- a) where born?

I had no idea the list would be so long. If you can do any or all of these it will be helpful to generations to come. If there are some cases where you think it would be best if I write or called someone for details I'll be happy to do so if you will provide address and/or phone number.

Pulling our extended family together is a big job - but a satisfying one.

Sincerely yours,  
 Phil Upchurch  
 {ROBERT PHILIP UPCHURCH}

August 14, 1984

Dear Phil:

RR #2

DAHLGREN, IL 62828

Will try to give you the information asked for in your July 22nd letter, and thank you for the run-down on our relationship.

1. A - I married William A. Wilson 11/25/30 in Waukegan, Il.  
 B - William Alfred Wilson, born 5/11/09 in Chicago, Ill.  
 Died 12/20/63 in McLeansboro, Ill. - buried at Dahlgren, Il.
2. A - Margaret Ann Wilson married 6/24/50 in Elmhurst, Il.  
 B - John Joseph Eichholz, born 9/1/25 in Chicago, Ill.  
 They were divorced in 1959 and she resumed her maiden name.  
 C - John Robert Eichholz born 1/31/53 in Peoria, Ill.
3. A - Janet Evelyn Wilson, married Kees 9/17/55 in Elmhurst, Il.  
 married Welch 12/25/53 in St. Louis County, Mo. ? RPA  
 B - Donald James Kees born 2/1/51 in Chicago, Ill.  
 died 11/8/68 in St. Louis, Mo.  
 buried in Evanston, Il.  
 C - LeRoy Uley Welch born 2/16/27 in Olean, N. Y.  
 D - Ann Elizabeth Kees born 11/12/57 in Rio de Janeiro, Brazil  
 of American citizens.  
 married Richard William Fieldhouse 3/18/83 in Lewiston, Me.  
 born 6/24/58 in Munich, Germany of Amer. Citizens  
 E - David James Kees born 10/28/59 in Troy, Ohio.
4. A - Ida Flo Upchurch  
 B - Born 1/18/05, Hamilton Co., Il.  
 C - Died 3/2/06, buried near Longmont, Colo.
5. Clyde Wendell Upchurch  
 A - Born 2/21/07 near Raleigh, Il.  
 B - Died 8/22/69 in Nashville, Iowa and buried there.  
 C - Zelma M. Drake born 12/18/11 in Dahlgren, Il.  
 Now living in Colo, Iowa.
6. A - John Milton Upchurch, born near Dahlgren, Il.  
 B - Rosalyn May Thompson born in Hope, Arkansas.
7. A - Robert Franklin, Upchurch - born 1/22/16 near Dahlgren, Il.  
 B - Married in Chicago, Ill. 12/2/39.  
 C - Jeanette Guyer born 5/3/18 near West York, Il.
8. Charles Evan Upchurch born 2/3/21 in Marshalltown, Iowa  
 B - Married 6/28/42 in Dahlgren, Ill.  
 C - Nada Juliet McNair born 6/28/24 in Dahlgren, Ill. (nearby)
9. A - Otho Bruce Upchurch married 9/1/43 in Tyler, Texas  
 B - Lois Ferne Launius born 4/21/23 in Franklin Co. (Benton, Ill.)

A couple of middle names I did not get but I believe all the rest of the information above is correct.

Sincerely

*Annabel Eddy*

19 FEB 1980

MRS GLENN V. EDDY  
ROUTE 1  
DAHLGREN, IL 62828

Dear Mrs Eddy,

This is to thank you for your order  
for a one year subscription to Upchurch  
Bulletin and to acknowledge receipt of  
your check for \$10.00 in payment of same.

Issue one will go to print this  
week and should be ready for  
mailing about March 1, 1980.

Enclosed herewith are some extra  
flyers in case you know of someone  
who is interested.

I hope you like Upchurch Bulletin

Sincerely yours  
Paul Upchurch

[ROBERT PHILLIP UPCHURCH]

5 JUL 1984

MRS GLENN V. EDDY  
 RFD 1  
 DANLGEREN, IL 62828

Dear Mrs Eddy

Recently I have been updating your part of the Upchurch family and I thought it in order to write and see if you could help me fill in a few details. Could you answer any or all of the following for me:

1) For yourself

- a) Is Annabell Upchurch your full maiden name?
- b) when and where were you born?
- c) what does the 'V' in Glenn V. Eddy stand for and when & where was he born?
- d) what are the full maiden names of your children and when & where were they born?

2) For your father - Caswell Otto U

- a) ~~when was he born?~~ I have this
- b) when in 1903 did he marry & where?
- c) what was your mother's full maiden name, where in IL was she born, & where did she die?

- 3) For your brother Robert Franklin U  
a) Names of his children & grandchildren?
- 4) For your brother Charles Evans U  
a) Names of his children & grandchildren?
- 5) Etho Bruce U  
a) Names of his children & grandchildren?

I know you have been interested in family history in the past and I hope your interest continues. The Upchurch family is a very diverse one and we are finding many things of interest about them. I do hope you will take a few minutes to drop me a note on that part of the above which you can answer.

Sincerely yours  
Phil Upchurch

[ROBERT PHILLIP UPCHURCH]

July 14, 1984

RR #1 Dahlgren,  
Illinois 62828

REC'D  
20 JUL 1984

- Mr. R. P. Upchurch  
- P. O. Box 35804  
- Tucson, Arizona 85740

- Dear Phil;

- Received your letter of July 5, and will answer your requests to  
- the best of my ability. I am glad you are trying to update the  
- Upchurch Story and to tell the truth, was a little disappointed when  
- I received the book as a lot was missing.

- 1. a) My full maiden name is Annabel Upchurch.  
- b) Born 11/8/1910, near Dahlgren, Illinois.  
△ c) My second husband is Glenn Vernon Eddy; born 10/13/1916 in  
- Chicago, Illinois.  
△ d) Daughter Margaret Ann Wilson Eichholz; born 11/26/1931 in  
△ Chicago. One son John Robert Eichholz.  
△ Daughter Janet Evelyn Wilson Kees Welch; born 10/23/1934  
△ in Chicago. One daughter Ann Elizabeth Kees Fieldhouse  
△ and one son David James Kees. -
- △ 2. My father Caswell Otho Upchurch;  
- Married in Hamilton County, Illinois on 10/14/1903  
△ My mother Margaret (Maggie) T. Miller;  
- born on a farm near Dahlgren, Illinois; died in the town.
- 3. My brother Robert Franklin Upchurch;  
△ + △ + △ Son Kendall Robert - two sons Jeffrey and Michael.  
△ Son Gary Reid - no children.  
△ Daughter - Debbie McDonald Montgomery - one son,  
△ Nicholas Ryan McDonald.
- 4. My brother Charles Evan Upchurch:  
△ + △ + △ Daughter Judith Marie Cermak - son Eric, Daughter Jessica,  
and son Jerrel.  
△ + △ Daughter Linda Kathryn <sup>SWIDER</sup> - one daughter Alyssa Dianne (died  
as an infant) and one son Jeffrey.  
△ + △ Son Merrill Richard - one daughter Cassandra  
△ Daughter Karen Louise Tucker - no children.
- 5. My brother Otho Bruce Upchurch:  
△ + □ + □ Daughter Pamela Jean LaRoque - son David, daughter Lisa,  
and son Robert (adopted).  
△ + △ Daughter Beverly Dianne Simpson - one daughter Emily (adopted)  
△ Daughter Nita Ann - unmarried.

- I hope the above helps and thank you for your continuing efforts.

- Sincerely,

*Ann Eddy*

- Annabel Upchurch Wilson Eddy

22 JUL 1984

MRS ANNABEL EDDY  
 RR #1  
 DAHLGREN, IL 62828

Dear Cousin Annabel

Thank you for your letter of 14 JUL 1984 and for all of the details. I have just spent about 3 hours extracting the facts from your letter and placing them in the paper hofiler and on the master outline. They make for a real improvement.

Here is a sketch of your line and mine:  
 Michael U I (original immigrant)

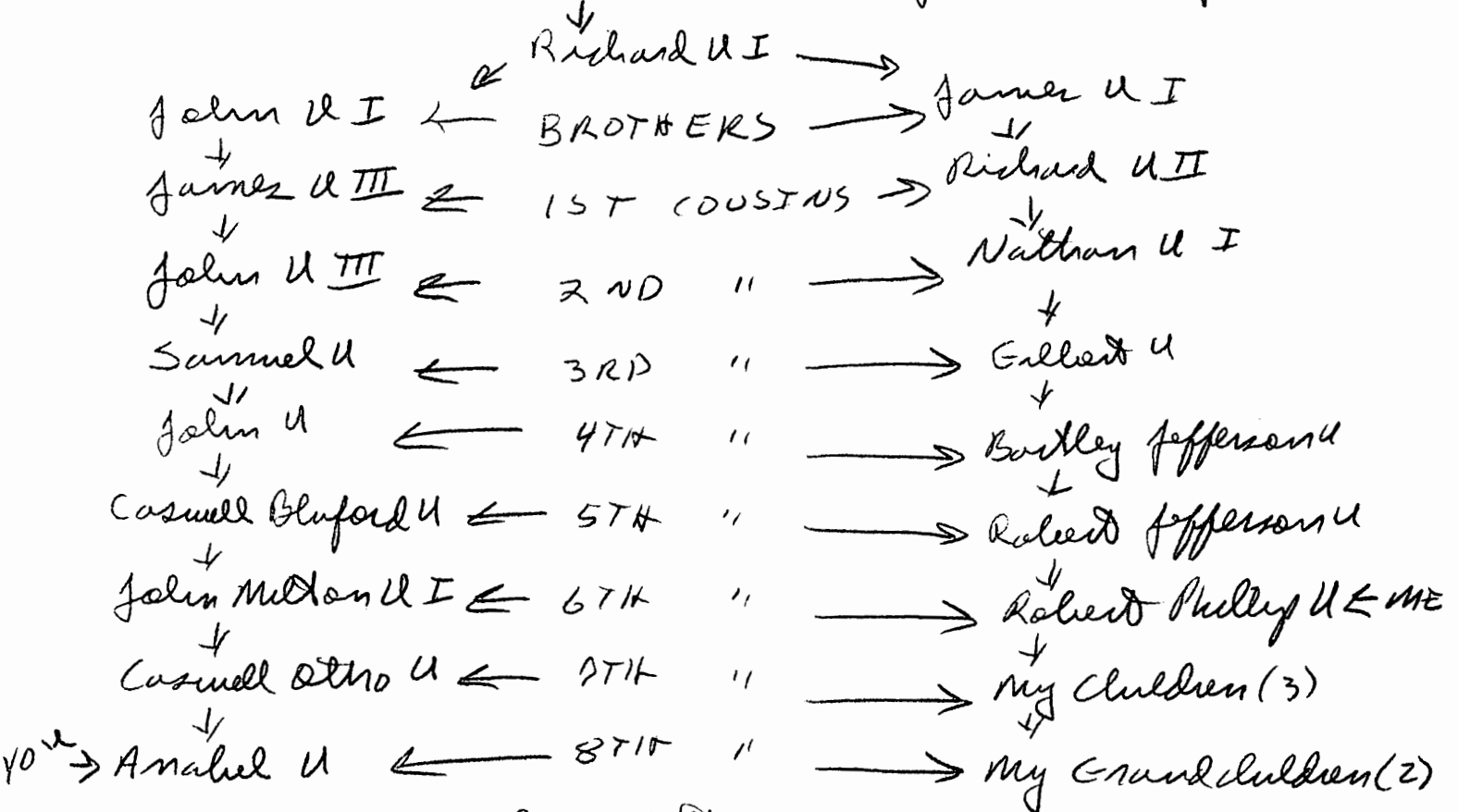

So your GF and I are 6th Cousins, you and my GC are 8th Cousins, while you and I are 6th Cousins twice removed!



-2-

Naturally, there are still some missing bits of information about your part of the family. Let me identify what would be necessary to bring your immediate family to completion and also for your brothers and sisters:

1) For yourself:

- a) when and where did you marry William Wilson?
- b) what is the full name of William Wilson, when & where born, when & where died, & where buried?
- c) when and where did you marry Glenn Vernon Eddy?

2) For Margaret Ann Wilson

- a) when & where did she marry?
- b) Full name of her husband and when & where born?
- c) when and where was John Robert Eckstolz born?

3) For Janet Evelyn Wilson

- a) when & where married 1st & 2nd time?
- b) Full name of 1st huc - Kees and when & where born?
- c) Full name of 2nd huc - Welch and when & where born?
- d) when & where was Ann Elizabeth Kees born, when & where married, full name of husband - Fieldhouse and when & where was he born?
- e) when & where was David James Kees born?

[NOW - FOR YOUR BROTHERS & SISTERS - I'LL LEAVE OUT THEIR CHILDREN FOR THIS TIME]

4) For Florence U

- a) what was her full name?
- b) when in 1904 born and where?
- c) when & where died & where buried? (I have 2 18 months)

5) For Clyde Wendell U

- a) when in 1906 born and where?
- b) when in 1969 died and where & where buried?
- c) Full name of Zelma Drake, when & where born, - still living?

- 6) For John Milton II
  - a) where born?
  - b) where was Rosalyn May Thompson born?
- 7) For Robert Frankler II
  - a) when and where born?
  - b) when and where married?
  - c) Full maiden name of Jerry Geyer, when & where born?
- 8) For Charles Evan II
  - a) when and where born?
  - b) when and where married?
  - c) Full maiden name of Nada McNamee and when & where born?
- 9) For Otto Bruce II
  - a) when in 1944 married and where in TX married?
  - b) Full maiden name of Fernie Laurinus and when & where born?

I know the above is a lot to ask but perhaps you have some parts of it in your head or close at hand. Any parts of this you can answer will be appreciated.

If you have any questions of me I'll be glad to try to answer them. Overall it is fair to say we are making good progress with the Upchurch family.

Sincerely yours  
Phil Upchurch

[ROBERT PHILLIP UPCHURCH]

① See It's 24 MAY 2006 Calvin Kelly U to RPU - report from his relatives several years ago. F\* MRS KIM U. FEUS

I. Moser U - Head of clan

A. Ruffin U

1. Kelly F. U

503 PARKERSBURG RD  
SAVANNAH, GA 31406  
was a main supplier -  
but reluctant

a. George Alfred U b 7 JUN 1845 (Johnston Co, NC) d JUN 1892  
(shot) (Screener, GA) (Bur - Laurel Grove).

md 29 NOV 1882 (Savannah, GA) Annabelle E. McKenzie

b 16 SEP 1854 (?) d 13 MAY 1935 (Savannah, GA) (Bur -  
Bonaventure Cem, Savannah, GA). She md (1st) (  
GEORGE SMITH and had two children by him.

i. George Oliver Smith b 9 APR 1874 (?) d 26 JUL 1947 (55% GAU)

ii. JESSIE SMITH - died in Denver, CO (stepchild of GAU)

iii. George Kelley U, I. b 29 (31) OCT 1882 (Springfield, Effingham Co, GA)  
d 27 (28) MAR 1956 (Savannah, GA) (Bur - Bonaventure Cem, Savannah, GA)  
md 1901 (Springfield, GA) Lenora Marie Hansson b 26 AUG 1877  
(Springfield, GA) d 1 AUG 1968 (Chatham Nursing Home, Savannah, GA)  
(Bur - Bonaventure Cem, Savannah, GA) - D/O William D. Hansson  
& Lenora Marie Cole.

(I) George Waring U b 1 NOV 1902 (Savannah, GA) d 4 MAR 1966 (  
md (?) SARAH TURNER

(II) William Alfred U b 16 DEC 1902 (Savannah, GA) d 26 JUL 1923  
(died age 17 at Camp McClellan, AL near Ft McClellan near  
Anniston, AL. (2ND)

(III) Joseph Cole U, Sr b 1 FEB 1917 (Savannah, GA) md 15 DEC 1944  
(Mullins, Marion Co, SC) Daviz Inez Page Smith<sup>2)</sup> b 27 AUG 1928  
(Mullins, SC) D/O Carl Aubrey Smith & Inez Page. JCU, Sr  
md (1st) (?) ERNESTINE MONSIESSER. (child)

(A)<sup>1)</sup> Joseph William U - name changed to William SNELL

(B)<sup>2)</sup> Doris Annabelle U b 31 MAY 1946 (Mullins, SC) md 1 NOV 1965 (?) Donald Andrew  
Grunde, Jr

(C)<sup>2)</sup> Judy Carl U (F) b 1 JAN 1948 ( " ) md 3 APR 1971 (?) Charles Ernest GUYER

(D)<sup>2)</sup> Joseph Cole U, Jr b 27 APR 1951 ( " ) md 27 AUG 1983 (?) Angela Marie Thomas

(E)<sup>2)</sup> Charles William U b 9 MAR 1955 (Savannah, GA) md 11 MAR 1978 (?) Mary Clare HUGHES

\* (F)<sup>2)</sup> Kimberly Lynn U b 26 JUL 1960 ( " ) md (?) 10 MAY 1980 (?) Robt Freleuch FEUS

(G)<sup>2)</sup> George Kemis U b 24 OCT 1963 ( " ) (1887? - RPU)

iu. WILBEE R. U b SEP 1886 (Savannah, GA) d 15 MAR 1886

u. ANNABELLE U b 23 DEC 1887 ( " ) d 4 MAY 1972

md (1st) WALTER SMART; md (2nd) LEWIS WILCOX - No issue either way

- ② UPCHURCH CITATIONS FOUND ON INTERNET BY CHARLES JOHN PETERSON, JR & SENT TO RPU IN LTR 22 MAR 2004. A COPY OF THIS ARTICLE APPEARS AS PG(S) 204 WITH THE LETTER AND IN EXTRACT FORM BELOW.

FURTHER IDENTIFIED AS: The Family of Hay: A History of the Progenitors and some South Carolina Descendants of Col. Ann Humber Hay, with Collateral Genealogies AD 500 - 1908  
By Charles J. Colcock 1959

## DICKINSON LINE

Sophie Fraser Hay, daughter of Dr. Lewis Scott Hay and Anne Hagood Fraser married Henry Cornelius Dickinson, children: Lillian Hay, Herbert, Percy Lee, Minnie Clare, Iona, Henry Gordon, Ruth, Fraser.

I. Lillian Hay Dickinson married Edward Smart; children: Walter, Miriam, Sophie Clare, Edward Henry, and Louerrol Smart.

(A) Walter Smart married first Annabelle Upchurch, and second, a widow, Lucy Bisbane—no children.

(B) Miriam Smart married George Baggott—no children.

(C) Sophie Clare Smart married Stacy Walters; children: Lillian Clare and Fay Catherine Walters.

1. Lillian Clare Walters married Paul Herbert Hester, Jr. Children: Lillian Jenelle and Barbara Ann Hester.

2. Fay Catherine Walters married Rodney Cudd, Jr. Children: Fay Catherine and Anna Clare Cudd.

(D) Edward Henry Smart married Rita Kidd; children: Edward Henry Smart, Jr. and Walter Samuel Smart.

NOTE: Unfortunately  
the reference

nowhere mentions

time nor place

- APR 14 OCT 2004  
(NOTE SC)

CROSSFILE:

ANNABELLE U

ANNA BELLE U

WALTER SMART

HAY FAMILY

DICKINSON FAMILY

CHARLES J. COLCOCK

① OBITUARY DOWNLOAD BY JENNA LANE U FOR RPU

Paper: Herald-Sun, The (Durham, NC)  
Deceased: HENDERSON -- James Wiggins Jenkins  
Date: January 29, 1998

HENDERSON -- James Wiggins Jenkins, Jr., 79, of Henderson, died Wednesday, January 28, at his home at 941 Meadow Lane.

Mr. Jenkins was a native of Vance County and the son of James Wiggins and Christine Thomas Jenkins. He was a graduate of Henderson High School's class of 1935 and of The Citadel in 1939. While at The Citadel he achieved numerous honors. He was named Cadet Lieutenant Colonel, editor of the Shako (a literary magazine at the school) and he was also a member of both the Round Table and the golf team.

He was a retired Major in the United States Air Force, serving as an instructor. Mr. Jenkins has served as Chairman of the Henderson Salvation Army Advisory Board. He also served as President of the Vance County United Fund, the Henderson Rotary Club and the Henderson Country Club. As a life-long active member of the First United Methodist Church, he served as Chairman of the Administrative Board and founded the Fellowship Sunday School Class for which he was a teacher for many years.

Jack was former Chairman of Admissions at the Methodist Retirement Home in Durham, director of the North Carolina Oil Jobbers Association, director of the Vance-Granville Community College Endowment Fund from 1977-1984, and he served as Chairman of the Board of Trustees of Jubilee Health Center. He was Vance County's Outstanding Citizen of the Year in 1980 and he was recognized as Vance County's Outstanding Volunteer for his participation in the Meals-on-Wheels program.

Surviving are his wife, Anne Upchurch Jenkins; a daughter, Maria Jenkins Mills; a son, James Thomas Jenkins; a sister, Elizabeth Jenkins Young; and six grandchildren. Mr. Jenkins was predeceased by a son, Robert Upchurch Jenkins.

The family will receive friends at home at 941 Meadow Lane, Henderson. The funeral will be held at 11:00 a.m. Friday, at First United Methodist Church by Dr. James Donald Phillips. Burial will follow at Elmwood Cemetery.

Pallbearers will be Randolph Dennis Mills, III, James Jenkins Mills, James Thomas Jenkins, Jr., Barrett Massey Jenkins, Jason Upchurch Jenkins, A.G. Borden, Walter B. Burwell, R.G. Kittrell, Jr., M.F. Legg, Jr., S. Malone Parham, Bennett H. Perry, Jr., John A. Rainey, and Thomas S. Royster. Honorary pallbearers will be members of the Fellowship Class of the First United Methodist Church.

Memorials may be made to First United Methodist Church, 114 Church Street, Henderson, NC 27536.

I. James Wiggins Jenkins, Sr and Christine Thomas

Δ A. James Wiggins Jenkins, Jr

Δ m.d. Anne Upchurch

1. Maria Jenkins m.d. - - Mills

2. James Thomas Jenkins

3. Robert Upchurch Jenkins

a. Randolph Dennis Mills, III  
b. James Jenkins Mills.

They possibly had sons:

- James Thomas Jenkins, Jr
- Barrett Massey Jenkins
- Jason Upchurch Jenkins

① OBITUARY DOWNLOADED BY JENNA LANE U FOR RPU 17 MAR 2008

Charlotte Observer, The (NC) - November 16, 1990

Deceased Name: HICKORY - Mrs. Goldie Miller Upchurch

73. textile retiree, died Nov. 14, 1990, at home. Funeral is 2 p.m. Saturday at Highland United Methodist Church. Visitation is 7 to 8:30 tonight at Bass-Smith Funeral Home.

Survivors are her son, Ronald Upchurch; daughters, Mrs. Glenda Singletary, Mrs. Jean Barnette, Mrs. Karen Canipe, Mrs. Anne Houston, Mrs. Kim Childers; sisters, Mrs. Mary Hoover of Charlotte, Mrs. Hazel McConnell of Damascus, Va., Mrs. Macey Sigmon, Mrs. Betty Jo Huffman.

I - - Miller

Δ A. Goldie Miller

md() - - U

1. Δ Ronald U

2. Δ Ellenda U md() - - Singletary

3. Δ Jean U md() - - Barnette

4. Δ Karen U md() - - Canipe

5. Δ Anne U md() - - Houston

6. Δ Kim U md() - - Childers

② RPU entry 4 SEP 2010

B. Oscar W. U. s/o John Franklers U of the Johns, III/  
John U, VII subclass - John Wesley U line.

A. Jessie F. U

1. ANNE U ↑

- ① Item in file 14 MAY 1984 Eleanor Groa Williamson D RPH  
 Groa was searching for information on the 1803  
 Upchurch → Carpenter Name Change)

Franklin Co., N.C. Cross Index to Wills 1789-1945  
 C-R. 39.802.1

- ① No Carpenter
- ② James Upchurch - Devisor - Thany, Kearsey, et al - Prob-  
 1850 - Book N. P. 319 -
- ③ Geneva Upchurch - Devisor - W<sup>M</sup>R. Empchurch - 1-10-21 -  
 Book N. Page 151 -
- ④ Joseph Norress - Devisor - Eaton & Francis Upchurch -  
 Book C - P. 193 - Prob. 1810.
- ⑤ John<sup>?</sup> Fuller - Book D - P. 137 - 1815 - (Didn't copy  
 Devises for some reason.)
- ⑥ W. B. Timberlake - Book V - P. 468-469 - 11-14-12 -  
 Katie Hicks Upchurch -
- ⑦ D. J. Burnette - Book W - P. 264 - Lula Upchurch  
 9-3-30.
- ⑧ W. H. Privett - Book W. P. 441 - Mary Louise  
 Upchurch et al - 5-23-40
- ⑨ Lucas S. Matthews - B. W. P. 541 - Elizabeth  
 Upchurch & Anne Upchurch, 4-27-45 → ASSUME  
 27 APR 1945  
 - RPH

ANNE U

XID-2819

①

ANNE U↑ = ANNA U = XID-2819 = ANNA U, whom see.



ANNE U

① Anne U was the dau of Richard U [OF SUTTON] - she was named in his will written 11 OCT 1584 (28, Pg 7, 8)

① See will of Edward Harris written on 24 JAN 1807  
in Craven Co, NC. in which he names  
his dau Anne U.

Anne U = XID-999 = MARY ANNE HARRIS, whom he

wife of John U IV (XID-170) ←  
Head of clan

①

Anne C. Upchurch

birth: 1921

North Carolina  
Marriages, 1759-1979

marriage: 12 Aug  
1948

Henderson, Vance,  
N.C.

spouse: James W. Jenkins

ANNE COATS

ANNE COATS U

① TEXAS BIRTH INDEX - PER C. J. PETERSON, JR 18 JUL 2005  
1903 - 1999

Name	Birth Date	Gender	Birth County	Father's Name	Mother's Name
David William Todd	4 Nov 1963	Male	Dallas	Robert Mainord Todd	Anne Coats Upchurch
Frank Duffey Todd	8 Aug 1961	Male	Lubbock	Robert Mainord Todd	Anne Coats Upchurch

ANNE COATS U

① TEXAS BIRTH INDEX - PER C. J. PETERSON, JR 18 JUL 2005  
1903 - 1997

Name  
Robert Mainord Todd, II

Birth Date    Gender    Birth County    Father's Name  
11 Dec 1958    Male        Dallas        Robert Mainord Todd

Mother's Name  
Anne Coats Upchurch ↑

Frederick Norman UPCHURCH m. Doris Eleanor TAYLOR  
 b. 17 March 1907  
 Leicester, England  
 m. 14 August 1937  
 Leicester, England

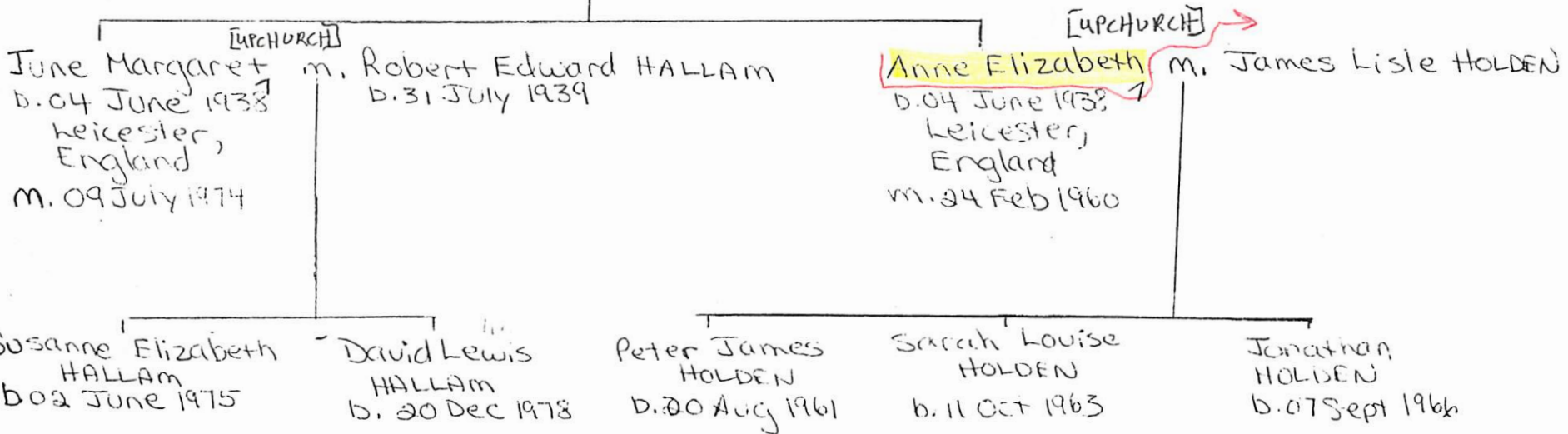

ANNE ELIZABETH U

① This sheet read in 14 8 MAY 1991  
 Sheila J. Brown  
 RPA

ANNE ELIZABETH  
XID 2049

## ANNE ELIZABETH U.

- ① Anne Elizabeth U. (b 21 MAR 1958) - dau of William Kendrick U Jr (b 21 JUL 1932) and Anne Bowman (23 FEB 1932) who were married ~~on~~ 29 APR 1955 in Montgomery AL, gd of William Kendrick U (27 SEP 1902) and ggd of John Burton U (29 SEP 1871 in Pickens Co AL - 30 AUG 1937 in Montgomery AL). (28) pg 85
- ② See Str 21 JAN 1982 William Kendrick U Jr to RPM  
my dau Anne Elizabeth U was b in Montgomery, AL
- ③ ~~See~~ See Sheet 32 dated 13 MAR 1984 William Kendrick U Jr Profile Anne Elizabeth U md 27 AUG 1983 & Charles Wiley Roberts U in Montgomery, AL
- ④ See Str 5 JAN 1985 William Kendrick U Jr to RPM  
Anne Elizabeth U md 27 AUG 1983 (Montgomery, AL)  
Charles Wiley Roberts. Chuck was b 19 SEP 1951  
C Pine Bluff, AR. He is Asst Minister at Reid  
Memorial Presbyterian Church in ~~the~~ Augusta, GA.
- ⑤ See Str 22 MAR 1987 Eleanor NMM U to RPM  
Anne Elizabeth U md 10 AUG 1983 per my records.
- ⑥ see Str 12 DEC 1988 William Kendrick U, Jr  
AEU md 27 AUG 1983 (not 10 AUG 1983)

RECORDS FOR LEE ROY U - ISHAM SIMS U LINE - RPH 25 JUL 2013

1920 CENSUS - NC  
WAKE COUNTY  
MIDDLE CREEK TWP  
- RENTS

Leroy Upchurch HD 1897 23  
Flossie M Upchurch WIF 1899 21  
Joffre Upchurch SON 1918 2  
[7]  
Tuitt Upchurch SON 1920 0  
[6/12]

1930 CENSUS - NC  
WAKE COUNTY  
MIDDLE CREEK TWP

Lee R Upchurch HD 1896 34  
Lossie Upchurch WIF 1898 32  
Joffre Upchurch SON 1918 12  
Truitt Upchurch SON 1921 9  
Haseltine Upchurch DAUGHTER 1923 7  
Harrel Upchurch SON 1929 1  
[1  
3/12]

export-Forest

Lee Roy Upchurch  
Birth 11 DEC 1895 in Wake, NC,  
Death 3 MAR 1982 in Benson, NC

Burial  
Benson, NC,

Family Members

Parents

Thomas Irving Upchurch  
1859 - 1939

Agnes Jackson Mitchell  
1863 - 1930

Spouse & Children

No Spouse

I. MOSES U - HEAD OF CLAN  
A. MURRAY U

Herman Laddie STUDENT 1909 21

I. ISHAM SIMS U

Q. THOMAS IRVING U

△ L. LEE ROY U

△ MD (L) FLOSSIE MAY HAMILTON

△ (I) JOFFRE LEE U

△ (II) RUPERT TRUETTE U, SR

△ (III) ANNE HASSELINE U

△ (IV) HAROLD RALEIGH U

1940 CENSUS - NC  
JOHNSTON COUNTY  
BANNER TWP  
- RENTS

Lee R Upchurch HD 897 43  
Flossie Upchurch WIF 1899 41  
Joffrey Upchurch SON 1918 22  
Truit Upchurch SON 1920 20  
Haseltin Upchurch DM 1922 18  
Harold Upchurch SON 1929 11

North Carolina, Death Collection,

Name: **Lee Roy Upchurch**  
Birth State: North Carolina

Residence County: Johnston  
Residence State: North Carolina

Date of Death: 1 Mar 1982

Death City: Smithfield

Death County: Johnston

Death State: North Carolina

Autopsy: No

institution: General Hospital

Attendant: Physician

Burial Location: Burial in state

Gender: Male

Race: White

Marital Status: Widowed

Social Security Number: 240284210

Age: 86

Date of Birth: 11 Dec 1895

Birth Location: North Carolina



① NC BIRTHS - 5 SEP 2005 - PETERSON - HARNETT CO - 1906 - 1926  
 FAT = U PART 2L

Willie Glenn Upchurch	20 Mar 1906	Harnett	Willie Frank Upchurch	
			Charlie Hubert Earl	
Ura Earl Upchurch	13 Oct 1914	Harnett		
Queen Victoria Nina Upchurch	13 Jun 1916	Harnett	C C Upchurch	
Vera Lee Upchurch	18 Jul 1916	Harnett	J Baxton Upchurch	
Benj Upchurch	1 Sep 1916	Harnett	Ben Upchurch	
Dorothy Grace Upchurch	10 Sep 1916	Harnett	Jas B Upchurch	
Upchurch	4 Nov 1917	Harnett	Wm Floyd Upchurch	
Annie Upchurch	9 Apr 1918	Harnett	John Upchurch	
Martha Frances Upchurch	22 Apr 1918	Harnett	C C Upchurch	
Upchurch	24 Apr 1918	Harnett	Malcolm Upchurch	
Upchurch	25 May 1918	Harnett	Ben B Upchurch	
Mabel Irene Upchurch	20 Jul 1918	Harnett	Joeseeph Baxter Upchurch	
Upchurch	25 Jul 1918	Harnett	Grover C Upchurch	
Upchurch	7 Dec 1918	Harnett	Jas B Upchurch	
Upchurch	4 Feb 1919	Harnett	Ben B Upchurch	
Venone Leroy Upchurch	5 Jul 1919	Harnett	Ezra L Upchurch	
Upchurch	28 Aug 1919	Harnett	Lee Upchurch	
Upchurch	28 Nov 1919	Harnett	L Call Upchurch	
Upchurch	17 Jul 1920	Harnett	W Floyd Upchurch	
James Elman Upchurch	7 Sep 1920	Harnett	Jas Avery Upchurch	
Upchurch	6 Nov 1920	Harnett	Lonnie Upchurch	
Upchurch	Dec 1920	Harnett	Malcolm C Upchurch	
Ada Upchurch	18 Sep 1921	Harnett	F C Upchurch	
Louis Garland Upchurch	1 Jan 1922	Harnett	Ezra Upchurch	
Ann Halestine Upchurch	21 Jan 1922	Harnett	Lee Upchurch	
Nancy Lee Upchurch	21 Sep 1922	Harnett	Lonnie Upchurch	
Harrel Mc Leod Upchurch	15 Jan 1923	Harnett	Baxton Upchurch	
Frances Marie Upchurch	1 Mar 1923	Harnett	Benjamin Upchurch	
Upchurch	13 Nov 1923	Harnett	Walter Upchurch	
Geo Thomas Upchurch	19 Jan 1924	Harnett	Charley C Upchurch	
Upchurch	7 Feb 1924	Harnett	Malcom Calvin Upchurch	
Upchurch	13 Nov 1924	Harnett	Walter C Upchurch	
Upchurch	15 Dec 1924	Harnett	F C Upchurch	
Upchurch	7 Apr 1925	Harnett	J Ben Upchurch	
Upchurch	8 Sep 1925	Harnett	M Calvin Upchurch	
Catherine Louise Upchurch	24 Dec 1925	Harnett	Leanard Lee Upchurch	
Annie Elvira Upchurch	1926	Harnett	Simeon Addison Upchurch	
Upchurch	4 Mar 1926	Harnett	Grover C Upchurch	
James Bryant Upchurch	23 Dec 1926	Male	Frank C Upchurch	Alberta Collins
Upchurch	28 Dec 1926	Harnett	L C Upchurch	

② NC BIRTHS - 5 SEP 2005 - PETERSON - JOHNSTON CO 1917-1971						
PART 3						
Powell	1 Sep 1917	Male	Johnston	Mallie POWELL		Zellie Upchurch
Annie Catherine Nordon	1920	Female	Johnston	Earnest C NORDON		Nannie Upchurch
Creech	25 Feb 1924	Female	Johnston	Chas W CREECH		Fionnie Upchurch
Bettie Lou Johnson	21 Sep 1929	Female	Johnston	Haywood JOHNSON		Pool Upchurch
Helen Flowers Fuller	1933	Female	Johnston	Coy Wayne FULLER		Sudie Hellen Upchurch
Tuskie Fuller	1922	Female	Johnston	Coy W FULLER		Sudie Upchurch
Holmes	1931	Male	Johnston	James Leats HOLMES		Leary Mildred Upchurch
Wilma Gene Lee	18 Jun 1932	Female	Johnston	Daniel LEE		Dora Mae Upchurch
Emma Marcia Singletary	4 Oct 1934	Female	Johnston	I D SINGLETARY		Lucy Emma Upchurch
Lee	24 Apr 1936	Male	Johnston	Daniel LEE		Dora Mae Upchurch
Lee	14 Oct 1938	Male	Johnston	James Thomas LEE		Mary Upchurch
Charles Edward Holmes Jr.	1939	Female	Johnston	Charles Edward HOLMES, SR		Espy Mae Upchurch
Wall	28 Dec 1940	Male	Johnston	Laurie WALL		Ruth Upchurch
Peggy Ann Eason	25 May 1934	Female	Johnston	George Thurman EASON		Ruby Vera Upchurch
Muriel Upchurch Corbitt	20 Nov 1949	Female	Johnston	James Nicholson CORBITT		Muriel Upchurch
Don Lee Stewart	6 Dec 1950	Male	Johnston	Otha Ray STEWART		Leona Mae Upchurch
Cecil Carol Lee	25 May 1950	Male	Johnston	Daniel LEE		Dora Mae Upchurch
Cornelia Lynn Lee	27 Nov 1945	Female	Johnston	Daniel LEE		Dora Upchurch
Silver	9 Oct 1950	Female	Johnston	James Otis SILVER		Ruth Mae Upchurch
Silver	9 Oct 1950	Female	Johnston	James Otis SILVER		Ruth Mae Upchurch
Larry James Silver	14 Jul 1952	Male	Johnston	James Otis SILVER		Ruthie Mae Upchurch
James Conway Godwin	22 Jun 1953	Male	Johnston	James Wilson GODWIN		Peggy Lou Upchurch
Sherrill Hooks Johnson Jr.	8 Aug 1954	Male	Johnston	Sherrill Hooks JOHNSON, SR		Shirley Teresa Upchurch
Deborah Lee West	28 Mar 1955	Female	Johnston	John William WEST		Kathleen Ann Upchurch
Ronnie William West	28 Mar 1955	Male	Johnston	John William WEST		Kathleen Ann Upchurch
Mark Whitfield Price	28 Mar 1957	Male	Johnston	Cecil Whitfield PRICE		Ann Hasiltine Upchurch
Strickland	8 Jun 1960	Female	Johnston	Henry Earl STRICKLAND, SR		Janice Faye Upchurch
Henry Earl Strickland Jr.	16 Oct 1956	Male	Johnston	Henry Earl STRICKLAND, SR		Janice Fay Upchurch
Kimberly Joy Lee	28 Sep 1961	Female	Johnston	Barbara Lee Massengill		Shelton Upchurch
Sarah Jo Poindexter	1 Sep 1964	Female	Johnston	Vernon Clayton POINDEXTER		Sandra Rosalie Upchurch
Stephanie Lynne Poindexter	15 Sep 1961	Female	Johnston	Vernon Clayton POINDEXTER		Sandra Rosalie Upchurch
John Richard Bynum	16 Oct 1965	Male	Johnston	James Hilliard BYNUM		Patricia Ann Upchurch
Lonnie Lee Upchurch	31 Jul 1971	Male	Johnston	Lonnie Jackson		Vivian Anne Upchurch

③ Ann Hasseltine U (b 2 FEB 1922) m 29 MAY 1950 Cecil Whitfield Price (b 22 DEC 1922). - Their 2 children

1. Deborah Lynn Price (b 6 AUG 1954)
2. Mark Whitfield Price (b 28 MAR 1957)

Ann Hasseltine U is dau of Lee Roy U (b 11 DEC 1895) and Flossie May Hamilton (b 22 APR 1898), and gd of Thomas Murray U (5 AUG 1859 - 4 APR 1939), (28)

④ See obituary of Lee Roy U sent to RPU by Etta Belle Fowles in her ltr 16 JUL 1982

Anne H. Price (nee Ann Hasseltine U) was living in Four Oaks, NC at the time her father, Lee Roy U, died in 1982 in Johnston Co, NC.

Moses U / Murray U Subclass - Itham Simm U Sr

⑤ See obit of Rupert Truette U, Sr who d 7 DEC 89 in Durham, NC. At the time his sister Mrs Anne Upchurch Price (ANU) was living in Four Oaks, NC

① see Notes of RPU visit 1 MAR 1985 to Virginia Mae U

I. Hanson U b 25 MAR 1814

A. John Wirth U b 3 MAR 1848 d 20 OCT 1877

1 Annie Irene U b 6 JAN 1875 died young

② see Email 22 JUL 2008 Elizabeth B. U to RPU

AIU is styled as ANNE IRENE U

① See Notes of RPU 21 FEB 1981 Visit to Garland Waltham U.  
 Garland is son of Jeany C. U + gr of A. Merritt U.  
 Garland has a sister Annie Leah U who  
 wd Jack Horner, Sr. Annie lived in  
 Fayetteville, NC. she has a son, Jack Horner Jr,  
 who now lives in AZ for his health  
 (Asthma).

② From List rec'd by RPU 15 JUN 81 from William Shelton U  
 Mrs Anne Leigh Horner  
 P.O. Box ~~35887~~ ~~358~~ 35887 } in AF  
 Fayetteville, NC 28303

③ See Notes of RPU 12 JUL 1981 Phone call to John Mullis U  
 John Mullis U is brother of Anne Leigh U. She  
 is now in a nursing home in Fayetteville. He  
 will send me her address if I want. She has  
 a family table but probably does not have  
 info on Merritt U.

④ See pts 31 OCT 1981 William Shelton U Sr to RPU  
 Anne Leigh U b 8 SEP 1912 is still living.  
 wd Charles Horner, now deceased. - P.O. Box 35887  
 Fayetteville, NC 28303. She has children  
 Jack M., Charles, Janice - they have no info.?

MRS ANNE LEIGH HORNER  
 P.O. BOX 35887  
 FAYETTEVILLE, NC 28303

7 SEP 1982

Dear Mrs Horner,

I am collecting information on all branches of the Upchurch family. Your brother in Ashville, William Sheldon Upchurch Sr, gave me your address. He thought you might be able to answer some questions for me. The questions are:

1. For yourself -
  - a) where were you born?
  - b) when and where were you married?
  - c) what is your husband's full name?
  - d) when and where was your husband born?
  - e) when and where did your husband die?  
and where is he buried?
2. For your children
  - a) what are their full names and birth dates?
  - b) when were they born?
  - c) please give full names of their spouses along with birth dates and places.
  - d) do you have any grandchildren - if so birth date, birth place and name?
3. For your parents - Leanza C and Beulah (Stoan) Upchurch
  - a) what does the C in your father's name stand for?
  - b) do you have the full birth and death dates for your mother and father?

4) You had an Uncle Hosea K. Upchurch who had  
no boys but several girls all with names  
ending in 'il'. Can you name them?

I am a Wake County Upchurch and  
my mother who is 84 still lives  
there near Gate Mill Pond/Inwood Baptist  
church. As you can see from the  
enclosed flyer on the Upchurch  
Bulletin I have a serious interest  
in the family.

I do hope you can answer at  
least some of my questions.

Sincerely yours

Phil Upchurch

[ROBERT PHILLIP UPCHURCH]

## ANNE MARIE U

- ① Documentation of the family of Mrs Anne Upchurch Siddons (nee Anne Marie U) based on call of RPU to her on 2 MAR 1994 in OH at 614-369-3284 (Anne had called the previous day but RPU was out. she was referred to RPU by Michelle U of Riverside, CA).

I. — — UPCHURCH

A. William U "Alvin"

1. William U "Ralph"

B. Sherman U of Menticello, Wayne Co, KY  
 md Elizabeth — — d 1901

1. Joseph Edwin U b 19 JAN 1893

md Melly Mae Slagle b. 1876

a. Herbert U b 5 JUL 19XX still living

b. Joe U d L MAR 1994 MAR 1994

c. Ollie U ♀ still living MAR 1994

d. Bonnie U ♀ still living MAR 1994

e. Claude Rankin U b 24 DEC 1913

(Wayne Co, KY) d 9 OCT 1993

md Maudie Pearl Dorn b. Wayne Co, KY

i. Anne Marie U md — — SIDDONS

61 Belle Ave

Delaware, OH 43015



ANNE MARIE U  
MICHAEL ENTERPRISES  
P. O. BOX 35804  
TUCSON, ARIZONA 85740

6 MAR 1994

MRS ANNE UPCHAWCH SIDONS  
61 BELLE AVE  
DELAWARE, OH 43015

Dear Cousin Anne,

I enjoyed our phone conversation on 2 MAR 94 but felt somewhat frustrated that I could not establish your line right away. There is a 95%+ chance that you are a member of the George Upchurch Clan. George arrived in Wayne Co, KY around 1810  $\pm$  5 years from NC. I am fairly certain he brought all of his family with him so you must descend from one of his married sons who would also have lived in Wayne Co, KY.

Enclosed is a recap of what you told me over the phone. Please let me know if you have corrections, additions, etc. I am also providing two pages of questions so we can get started on documenting your line. I will be grateful for any answers you have or can get.

Details on the Ypurch Bulletin are enclosed. You might want to subscribe to the 1994 issues so you will be current on what is going on at present. As to back issues they are all available. If you want to purchase some back issues I suggest you start with Vol 8 (1987), Vol 9 (1988) and Vol 10 (1989) in that order as these volumes gave special attention to the George Ypurch clan. Of course, he is also referred to in numerous other volumes - more in some than others.

If you can keep digging away, I am sure we can link you into the main body of the Ypurch family. I have huge amounts of detail on our Ypurch heritage and we really should be able to link you into the main body.

Hope to hear from you soon.

☺ Sincerely yours  
Phil Ypurch

[ROBERT PHILIP YPURCH]

MISSING DETAILS ON THE FAMILY  
OF ANNE MARIE (UPCHURCH) SIDDON'S

6 MAR  
1994

- 1) Who was the father of Sherman U & his brother  
William U "Alvin"?
- 2) For William U "Alvin" [who was a brother of Sherman U]
  - a) What was his full name?
  - b) When and where was he born?
  - c) When and where did he die and where is he buried?
  - d) Who did he marry?
  - e) What are the names of his children?
- 3) For Sherman U
  - a) What was his full name?
  - b) When & where was he born?
  - c) When and where did he die & where is he buried?
  - d) Who did he marry?
  - e) What were the names of his children other than  
your GF Joseph Edwin U?
- 4) For Joseph Edwin U
  - a) Where was he born?
  - b) When & where did he die & where is he buried?
  - c) When and where did he marry?
  - d) For Molly Mae Slagle
    - i) When in 1876 was she born?
    - ii) Where was she born?
    - iii) When and where did she die & where is she buried?
  - e) Did he have only five children (Robert,  
Joe, Olive, Bonnie & your father)? If there  
were more need details on them.

- 5) For Herbert U (your uncle)
- what is his full name?
  - In what year was he born?
  - where was he born?
  - Did he marry / have children? If so, details?
- 6) For Joe U (your uncle)
- when & where was he born?
  - when & where died & where buried?
  - what was his full name?
  - Did he marry / have children? If so, details?
- 7) For Ellie U (your Aunt)
- what is her full maiden name?
  - when & where was she born?
  - Did she marry / have children? If so, details?
- 8) For Bonnie U (your Aunt)
- what is her full maiden name?
  - when & where was she born?
  - Did she marry / have children? If so, details?
- 9) For Claude Rankin U
- where did he die and where is he buried?
  - when and where did he marry?
  - For Maude Pearl Davis
    - when was she born?
    - still living?
  - Did he have children other than you? If so what are the details?
- 10) For Anne Marie U
- when and where were you born?
  - when and where were you married?
  - Full name of your husband & when & where was he born?
  - Full names of your children (if any) and when & where were they born?

○ Documentation of the family of Mrs Anne Upchurch, Siddons (nee Anne Marie U) based on call of RPU to her on 2 MAR 1994 in OH at 614-369-3284 (Anne had called the previous day but RPU was out. She was referred to RPU by Michelle U of Riverside, CA).

I. — — — — — UPCHURCH

A. William U "Alvin"

1. William U "Ralph"

B. Sherman U of Monticello, Wayne Co, KY  
md Elizabeth — — d 1901

1. Joseph Edwin U b 19 JAN 1893

md Mollie Mae Slagle b 1876

a. Herbert U b 5 JUL 19XX still living

b. Joe U d 2 MAR 1994 ~~MAR 1994~~

c. Ollie U ♀ still living MAR 1994

d. Bonnie U ♀ still living MAR 1994

e. Claude Rankin U b 24 DEC 1913  
(Wayne Co, KY) d 9 OCT 1993

md Maudie Pearl Doss b Wayne Co, KY

i. Anne Marie U md — — SIDDONS

61 Belle Ave

Delaware, OH 43015



① Input from Hts 19 NOV 2008 Cynthia Delaine Prunore At RPU SECTION D

I. Charles U - Head of Clan

A. Thomas Gay U, Jr

i. Thomas Gay U, Jr

a. Robert Gay U

i. John Robert U b 16 OCT 1878 (Jansboro, LA)

(I) Robert Gordon U, Sr b 16 DEC 1904 (Jackson Parish, LA)

(A) Robert Gordon U, Jr

Δ Md (1st) Patsy Dean RHYMES (RPU has RYANS) b 26 DEC 1931 DIV Houston, TX

Δ Δ (1) Pamela Dawn U md 5 SEP 1970 ( ) Frances Frederick Chambers b 7 FEB 1947 - md Shreveport, LA or Bossier City, LA.

Δ (a) Jordan Caleb Chambers md 7 AUG 1999 (Kansas City, KS)

Δ KELLY LYNN KERWIN b 4 FEB 1976

Δ (i) CALEB RYAN CHAMBERS b 7 NOV 2006 (Kansas City, KS)

Δ (2) Melinda Kim U b 23 AUG 1955 (RPU has 23 AUG 1957)

Δ Md (1st) ( ) ANWAR AHMAD HOWARI b 25 DEC 19XX

Δ Md (2nd) ( ) MIKE HOYER

Δ (a) REEMA SHANTEL HOWARI (RPU HAS SHANTAEL)

Δ (b) LEILA JO CHARISE HOWARI (RPU HAS CITHARISS)

Δ (3) Phillip Jerome U b 1 NOV 1959 (RPU HAS 14 NOV 1959)

Δ Md (2nd) ARLENE MENDIETA b 31 JUL 19XX

Δ (4) Lisa Dawn U

Δ Md (1st) 28 JUN 1982 (RPU HAS 26 JUN 1982) Kent Alan Hall b 1955 (San Antonio, Ellington Rose, TX) - Deceased 1986 - Dallas?

Md (2nd) CL - - - IRABOUSKY

Δ Md (3rd) 22 OCT 2006 (Sugarland, TX) Gene Howard Barnette b 1 JAN 1995 (Corpus Christi, TX)

Δ (a) Janettan Eric Hall md 3 MAY 2008 (Houston, TX)

Δ Shelly Anne Hall b 4 NOV 1986 (Houston, TX)

Δ (i) JAYDEN LEIGH HALL b 3 OCT 2007 (Houston, TX)

(ii) - - Barnette - Deceased stepchild of Lisa

Δ (5) David Lynn Barnette b 4 SEP 1986 (Fort Knox, KY) - STEP

Δ (6) Victoria Ann Barnette b 26 AUG 1991 (Corpus Christi, TX) - STEP

Δ (7) Joshua Gene Barnette b 28 JAN 1994 ( " " " ) - STEP

Δ (5) John Robert U "BOB" md 14 FEB 1991 (East Bernard, TX)

Δ Leslie Patricia BOEDERER b 30 JUN 1966 (Freeport, TX)

Δ (a) Katherine Alexander U b 13 AUG 1995 (New Rochelle, TX)

Δ (b) Caroline Grace U b 17 MAY 2000 (Melissa, TX)

Δ (c) Anneleene Victoria U b 25 JAN 2008 (Melissa, TX)

(c) 10 - Leche by 1st mg as depicted by Bob

① Per Attach #27B West Ltr 18 MAY 1975 - Accidentally encountered Will Frankless  
CO NC

" 28 NOV 1865 - Mary Perdue - Book 5. Page 160

Legatee: Beloved G. Daughter - Anner U.

" Dau - Mary (May) U

" Jackson's Victory" + Christiana King

Beloved G. Dau. Sara U

" Daughters Mary U + Betty Stallings

To Bennett Gay, Executor - with Wilson Gay, Jurat  
+ C. Gay, Jurat. signed Mary x Perdue"





① See Str 6 NOV 1995 John T. Gerlosky D R P

Rebecca Annetto U b 18 OCT 1864 (Chatham Co, NC)  
& 10 SEP 1926 (Biscoe, NC) mtd Millard Filmore Utley.  
Her FAT was William U, b Chatham Co, NC, her  
MOT is unknown.

Γ Note: ① I propose the following

I. Nathan U, I (Head of clan)

A. Taluttra U

1. Golden Almon U, Sr

a. William U b 1839

i. Rebecca Annetto U

- RPU

② The wife of John T. Gerlosky  
is the granddaughter  
of Rebecca Annetto U

② See Str 16 MAY 1996 John Thomas Gerlosky D R P

He now reports a different woman than shown in ①

Namely: I. Mace U - Head of clan

A. Ruffin U

1. Kelly U

a. Annetta Rebecca U "Annie"

b. 12 OCT 1864 (Chatham Co, NC)

& 10 SEP 1926 (Biscoe, Montgomery  
Co, NC) (Bee-Biscoe, Montgomery  
Co, NC) mtd 24 DEC 1884 (Chief, TSP,  
Chatham Co, NC Millard Filmore  
Utley

③ see Census Record - 1880 - Gulf Twp, Chatham Co, NC  
 Kelly U WM 60 md. Farmer  
 Sarah U WF 60 md WIF Keeping House [Sarah Jane Eason]  
 Millie U WM 26 SON Single working on Farm  
 Nettie U WF 19 DAU Single [Annetta Rebecca U]

④ see notes of RPA call 21 MAY 1996 to John Thomas Gerlosky  
 John says he has additional evidence that ARU  
 (GM of his wife) was a dau of Kelly U - for example he  
 has her on the 1870 census which he will send  
 me. He says the incised info that ARU was  
 the dau of a Millie U was provided by an  
 uncle of his wife. John understands that the  
 1880 census shows ARU age 19 (b. 1861) but  
 he is convinced she was b. 12 OCT 1864.

⑤ see ltr 4 DEC 1995 Dana Spright Utley to RPA

Millard Fullmer Utley b. 22 FEB 1859 (Holly Springs,  
 Wake Co, NC) d. 30 DEC 1941 (Southern Pines, Moore  
 Co, NC) (Bar-Brose, Montgomery Co, NC). and 24 DEC  
 1884 (Gulf Township, Chatham Co, NC) Annetta Rebecca U  
 "Annie". They had four children:

- Jasmine Spright Utley
- Roger Diehl Utley
- Robert Richard Utley
- Frederick Weaver Utley

REBECCA ANNETTA U

Pg 3

XID-39661

Rec'd in JH 4 DEC 1995 Dana Speight Utley & RPM

52

NORTH CAROLINA STATE BOARD OF HEALTH  
BUREAU OF VITAL STATISTICS  
STANDARD CERTIFICATE OF DEATH

1 PLACE OF DEATH Registration District No. 102-58-22  
County Montgomery State N.C. Registrar No. 46  
Township Biscoe or Village \_\_\_\_\_ or \_\_\_\_\_  
City Biscoe No. \_\_\_\_\_ St. \_\_\_\_\_ Ward \_\_\_\_\_  
(If death occurred in a hospital or institution, give its name instead of street and number)  
2 FULL NAME Mrs. Annie Utley  
(a) Residence No. Biscoe N.C. St. \_\_\_\_\_ Ward \_\_\_\_\_  
(Usual place of abode) (If nonresident give city or town and State)  
Length of residence in city or town where death occurred 8 yrs. mos. ds. How long in U. S. if of foreign birth? yrs. mos. ds.

PERSONAL AND STATISTICAL PARTICULARS  
3 Sex Female 4 Color or Race White 5 Single, Married, Widowed, or Divorced (write the word) married  
5a. If married, widowed, or divorced Husband of (or) Wife of M. F. Utley  
6 Date of Birth (month, day, and year) Oct 18, 1864  
7 Age years Months Days If LESS than 1 day, hrs. or min. 61 10 22  
8 Occupation of deceased  
(a) Trade, Profession, or particular kind of work Housewife  
(b) General nature of industry, business, or establishment in which employed (or employer) Home  
(c) Name of employer \_\_\_\_\_  
9 Birthplace (city or town) Goldston N.C. (State or country)  
10 Name of Father William Upchurch  
11 Birthplace of Father (city or town) N.C. (State or country)  
12 Maiden Name of Mother Don't know  
13 Birthplace of Mother (city or town) Don't know (State or country)  
14 Informant Fred Utley (Address) Biscoe N.C.  
15 Filled 1/4 1927 R. B. Harper REGISTRAR

MEDICAL CERTIFICATE OF DEATH  
16 Date of Death (month, day, and year) Sept 10 1926  
17 I HEREBY CERTIFY, That I attended deceased from Nov 25, 1925 to Sept 10, 1926 that I last saw her alive on Sept 10, 1926 and that death occurred, on the date stated above, at 3 P.M.  
The CAUSE OF DEATH\* was as follows: Carcinoma of the uterus  
(duration) 7 yrs. mos. ds.  
Contributory (SECONDARY) \_\_\_\_\_ (duration) \_\_\_\_\_ yrs. mos. ds.  
18 Where was disease contracted If not at place of death? \_\_\_\_\_  
Did an operation precede death? \_\_\_\_\_ Date of \_\_\_\_\_  
Was there an autopsy? \_\_\_\_\_  
What test confirmed diagnosis? \_\_\_\_\_ (Signed) John M. M. Williams M.D. , 19 (Address) Candler N.C.  
\*State the Disease Causing Death, or in deaths from Violent Causes, state (1) Means and Nature of Injury, and (2) whether Accidental, Suicidal, or Homicidal. (See reverse side for additional space.)  
19 Place of Burial, Cremation, or removal Biscoe Cemetery Date of Burial Sept 11 1926  
20 Undertaker Troy Furniture Co Address Troy N.C.

BISCOE

CERTIFIED TRUE COPY  
By [Signature]  
Registrar of Deaths  
Montgomery County  
North Carolina

COURT HOUSE  
Troy N.C.  
Montgomery Co. N.C.

REBECCA ANNETTA U

Pg 4

XIA-39661

① From Ltr 4 DEC 1995 Dana Spaight Utley DR 01



1926 DEATH OF MRS. UTLEY  
BORN 1864

Resident of Biscoe Had Been in  
Failing Health Almost a Year.

Special to The Observer.  
BISCOE, Sept. 14.—Mrs. M. F. Utley died here recently following an illness of almost a year.

Interment took place today in the city cemetery. Preliminary services were held in the Page Memorial Methodist church, Rev. B. F. Peele, the pastor, conducting the ceremony.

A large family survives. Her husband, M. F. Utley, of Biscoe; four children, Hubert Utley, of Raleigh; Fred and Roger Utley, of Biscoe; and Mrs. J. W. Wilson, of Fayetteville. There are two grandchildren, Deihl and Dana Spaight, daughters of Roger. The deceased also has two sisters living, Mrs. Caroline Stewart, of Raleigh, and Mrs. Mary Stewart of Clayton.

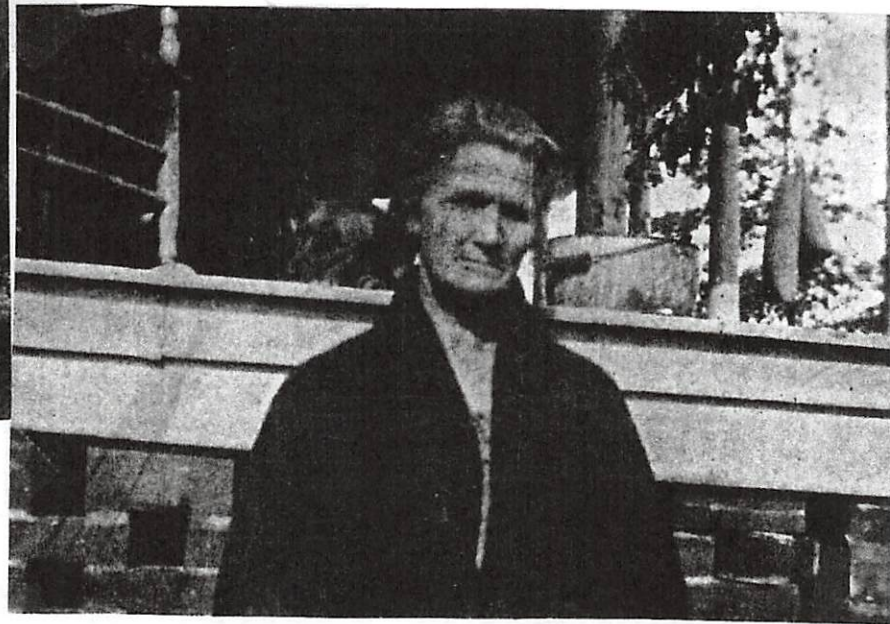

annetta Rebecca (annie) Upchurch Utley

annie Upchurch had red hair and blue eyes. About 5 ft 4 inches tall. She died from cancer.

MARRIED  
Dec 24, 1884  
Chatham Co. N.C.  
Gulf Township

Born Oct 18, 1864  
Died Sept 10 1926

Buried Biscoe Cemetery Biscoe N.C. Montgomery Co.

8 Item Rec'd in Ltr 21 OCT 1991 Patricia Lane U Ed RPM  
T Note; This article undated but appears to have aged  
and could be one to several years old - RPM

**MRS. HELEN UPCHURCH**  
MOUNT GILEAD — Mrs. Helen  
Poole Upchurch, 68, of 509 North Main  
St. died Saturday at Central Carolina  
Hospital.  
Funeral will be 11 a.m. Tuesday at  
First Presbyterian Church, of which she  
was a member. Burial will be in Sharon  
Cemetery.  
She was a native of Rowan County  
and a homemaker.  
Surviving are husband, T. Roance  
Upchurch Jr.; son, Thomas R. Up-  
church, III of Shallotte; daughters, Mrs.  
Patricia Harris of Troy, Mrs. Anita  
Spivey of Sanford and Mrs. Annette  
Lawton of Richmond, Va.; brother, Jack  
Poole of Salisbury; seven grandchildren.  
The family will be at McKeithan Fu-  
neral Home 7-9 p.m. today.  
Memorials may be made to the West  
Montgomery Volunteer Ambulance Ser-  
vice, P.O. Box 741, Mount Gilead, N.C.,  
27306.

— NEE HELEN POOLE

→ SON OF THOMAS ROANCE U, SR

→ THOMAS ROANCE U, JR

→ THOMAS ROANCE U, III

→ NEE PATRICIA U MD -- HARRIS

→ NEE ANITA U MD -- SPIVEY

→ NEE ANNETTE U MD -- LAWTON

9 BLALOCK FAMILY TREE

Re ARU ↑

Blalock Family Tree [Tree pages](#) [Genealogy](#) [Index](#)

---

**Annetta Rebecca Nettie Annie Upchurch**  
 Birth 12 OCT 1865 in [Chatham, North Carolina, USA](#)  
 Death 10 SEP 1926 in [Biscoe, Montgomery, North Carolina, USA](#)

**Family Members**

Parents

[Kelly Franklin Upchurch](#)  
1816 - 1900

[Sarah Jane Eason](#)  
1820 - 1900

[Show siblings](#) ▶

Spouse & Children ▼

No Spouse

10 NC BIRTHS - 5 SEP 2005 - PETERSON - MOORE CO PART 1<sup>MOT</sup> 42 U  
1890-1955

Ina Bell Foushee	10 Oct 1890	Female	Moore	Ira Foushee	Della Upchurch
Grace Mann	6 Apr 1894	Female	Moore	John Dobbins Mann	Sarah E Upchurch
Roger Diehl Utley	5 Feb 1897	Male	Moore	Millard Fillmore Utley	Annie Upchurch
Katie Velma Brown	25 Sep 1899	Female	Moore	William S Brown	Nannie E Upchurch
Mills	24 Aug 1923	Female	Moore	Cornelius R Mills	Ethel Upchurch
Joseph Edison Kennedy	7 Jan 1927	Male	Moore	James Kennedy	Stella Upchurch
Mashburn	26 Apr 1935	Female	Moore	Grady Mashburn	May Upchurch
Talmage Winford Mashburn	20 Mar 1928	Male	Moore	J Brady Mashburn	Maie Upchurch
Upchurch	20 Aug 1931	Male	Moore	E N Upchurch	Maude E N Mrs. Upchurch
Edward Patrick Benfield	23 Sep 1923	Male	Moore	Boyd Patrick Benfield	Elma Lee Upchurch
Peggy Anne Benfield	29 Jan 1934	Female	Moore	Boyd Benfield	Elma Upchurch
Rachel Pauline Upchurch	3 Jul 1936	Female	Moore		Willie Jennina Upchurch Jemima
Ernest Clinton Upchurch	4 Jan 1941	Male	Moore		Jemima Upchurch
Jackie Franklin Upchurch	23 Jan 1941	Male	Moore	Willard N Upchurch	Evelyn Smith Upchurch
Hickman	15 Feb 1940	Female	Moore	M C Hickman	Mildred Upchurch
Judy Ann Hickman	4 Nov 1948	Female	Moore	Melvin Hickman	Mildred Upchurch
Josephine Upchurch	24 Aug 1942	Female	Moore		Jemirera Upchurch
Linda Carole Jones	17 Jul 1943	Female	Moore	Howard Wilson Jones	Mabel Upchurch
James Edward Jacobs	24 Sep 1943	Male	Moore	Freddie Jacobs	Winnie Louise Upchurch
Robert Junior Upchurch	25 Nov 1951	Male	Moore		Rachael Pauline Upchurch
Frankie Wayne Kennedy	24 Sep 1953	Male	Moore	Joseph Frank Kennedy	Eva Mae Upchurch
Linda Diana Upchurch	5 Mar 1954	Female	Moore		Rachel Pauline Upchurch
Lewis Alan Collins	25 Feb 1955	Male	Moore	Raymond Davis Collins	Mary Susan Upchurch
William Bruce Collins	25 Feb 1955	Male	Moore	Raymond Davis Collins	Mary Susan Upchurch
Cynthia Renolds Purvis	1 Apr 1955	Female	Moore	Robert Herman Purvis	Edna Laura Upchurch
Marilyn Jane Purvis	25 Jan 1953	Female	Moore	Robert Herman Purvis	Edna Laura Upchurch
Shafron Lynn Purvis	13 Jul 1958	Female	Moore	Robert Herman Purvis	Edna Laura Upchurch
Susan Maria Purvis	1 May 1949	Female	Moore	Robt Herman Purvis	Edna Laura Upchurch
Calvin Marshall Jones	2 Dec 1957	Male	Moore	James Carson Jones	Rachel Pauline Upchurch
Dale Jeffrey Sawyer	22 Feb 1954	Male	Moore	Clifford Wayne Sawyer	Libby Jean Upchurch
Mark Anthony Sawyer	10 Oct 1957	Male	Moore	Clifford Wayne Sawyer	Libby Jean Upchurch
Steve Martin Sawyer	9 Dec 1955	Male	Moore	Clifford W Sawyer	Libby Jean Upchurch
Pamela Jean Hill	14 Jun 1957	Female	Moore	Bobby Donald Hill	Virginia Mae Upchurch
Rebecca Joy Hill	12 Jan 1956	Female	Moore	Bobby Donald Hill	Virginia Mae Upchurch
Timothy Lee Kennedy	5 Jul 1959	Male	Moore	Joseph Frank Kennedy	Eva Mae Upchurch
Evelyn Annette Jones	15 Oct 1962	Female	Moore	James Carson Jones	Rachel Pauline Upchurch
James Waynard Jones	10 Jun 1955	Male	Moore	James D Junior Jones	Rachael P Upchurch

RECORDS FOR KELLY FRANKLIN U OF NC 18 JAN 2013

1850 CENSUS - NC  
CUMBERLAND CO.  
NORTHERN DIV

Kelly Upchurch	1816	34
Sarah J Upchurch	1820	30
Isabella Upchurch	1838	12
Elizabeth Upchurch	1840	10
Julia A Upchurch	1842	8
Geo A Upchurch	1845	5
Caroline Upchurch	1848	2
Any Asley Δ	1782	68
Paschal Truelove Δ	1823	27

1860 CENSUS - NC  
HARNETT CO  
PO = SUMMERSVILLE

Name	Age
Kelly Upchurch	1822 38
Jane Upchurch	1822 38
Julia Upchurch	1842 18
Geo Upchurch	1845 15
Caroline Upchurch	1848 12
Wm Upchurch	1854 6
John Upchurch	1856 4
Mary Ausley Dom Δ	1795 65

1870 CENSUS - NC  
WAYNE COUNTY  
PO = NANUNTA

Name	Age
Kelly Upchurch	1817 53
Sarah J Upchurch	1820 50
William H Upchurch	1853 17
Sallie J Upchurch	1856 14
John W Upchurch	1857 13
Annette Upchurch	1861 9
Mary C Upchurch	1864 6

1880 CENSUS - NC  
CHATHAM CO  
GOLF

Kelly Upchurch AD	1820	60
Sarah Upchurch WIF	1820	60
Willie Upchurch SON	1857	26
Nettie Upchurch DM	1861	19
Thomas Hart SVT	1868	12

J. MOSES U - HEAD OF CLAN  
 Δ A. RUFFIN U MD (?) ELIZABETH O'KELLY  
 Δ I. KELLY FRANKLIN U 1816 - d 1890 ± 10  
 MD. 19 SEP 1837 (CHATHAM CO., NC  
 Δ SARAH JANE EASON 1820 - 1900  
 a → j

APU NOTES:

- ANY ASLEY b 1782 on 1850 census and MARY AUSLEY b 1795 on 1860 census are probably the same person and probably family related
- "d" AMELINE b 1847 is same as ELIZABETH b 1840 on 1890 census
- SARAH JANE U b 1855 NOT on 1860 CENSUS?

Marriage Collection.  
North Carolina.

Name: Kelly Upchurch  
Spouse: Sarah Jane Eason  
Marriage Date: 19 Sep 1837  
Marriage County: Chatham  
Marriage State: North Carolina  
Source: Family History Library, Salt Lake City, UT

Blalock Family Tree

Kelly Franklin Upchurch  
Birth 1816 in Chatham, North Carolina, USA  
Death BET 1880 AND 1900 in Raleigh, Wake, North Carolina

Parents  
 Ruffin Upchurch 1787 - 1866  
 Elizabeth O'Kelly 1791 - 1820

1837 Marriage to Sarah Jane Eason  
19 Sep Chatham, North Carolina, USA  
Age: 21

1840 Residence  
Age: 24 Chatham, North Carolina, United States

Spouse & Children

Sarah Jane Eason 1820 - 1900

a Mary Bell Isabella Upchurch Δ 1839 - 1928

b Julia Ann Upchurch Δ 1842 - 1953

c George Albert Upchurch Δ 1845 - 1892

d Ameline Amy Elizabeth Upchurch Δ 1847 - 1898

e Martha Caroline Upchurch Δ 1851 - 1927

f William Henry Willie Upchurch Δ 1852 - 1925

g Sarah Jane Sallie Upchurch Δ 1855 - 1893

h John Winton Upchurch Δ 1858 - 1907

i Mary C. Upchurch Δ 1864 - 1926

j Annetta Rebecca Nettie Annie Upchurch Δ 1865 - 1926



① OBITUARY DOWNLOAD BY JENNA LANE U FOR RPU

Paper: News & Observer, The (Raleigh, NC)  
Deceased: ANNETTE UPCHURCH RHUE RALEIGH  
Date: May 15, 1998

- Annette Upchurch Rhue, 52, died Tuesday evening, May 12, 1998. Ms. Rhue was born in Raleigh to Annie Bell Upchurch and the late Williford Gorman Upchurch.

Prior to her retirement in 1996, Annette was Office Manager for the Department of Cultural Resources.

After her retirement from State Government, Annette began her second career as Receptionist/Assistant Community Coordinator with Crabtree Valley Mall, where she made many new friends.

Funeral service will be conducted 11 a.m. Friday in the Montlawn Funeral Home Chapel. Burial will follow in the Montlawn Memorial Park.

In addition to her mother, surviving is her son, Brian Rhue of Raleigh; sister, Gayle Upchurch Fuller and her husband, James W. Fuller II of Wake Forest; niece, Lorie Fuller Ingram and nephew William Scott Fuller, both of Wake Forest.

In lieu of flowers, the family wishes donations be made to Hospice of Wake County, 1300 St. Mary's St.

Raleigh, NC 27605, the National Cancer Institute, 31 Center Dr., MSC 2580 Bethesda MD, 20892-2580 or the North Street Baptist Church, 400 N.

Boylan Ave., Raleigh, NC 27603 or to a charity of one's choice.

Annette was a dedicated mother, daughter, sister, aunt and friend.

She was much loved and will be missed by all who knew her.

Section: Obit  
Page: B6  
Copyright (c) 1998 The News and Observer

I. - - u  
A. Williford Gorman u  
md() Annie Bell  
Δ 1. Annette u  
md() - - RHUE  
Δ a. Brian RHUE  
Δ 2. GAYLE u  
o md() JAMES W. FULLER, II  
Δ a. LOREI FULLER  
md() - - INGRAM  
Δ 2. WILLIAM SCOTT  
FULLER

② OBITUARY DOWNLOAD BY JENNA LANE U FOR RPU

Paper: News & Observer, The (Raleigh, NC)  
Deceased: IN LOVING MEMORY OF ANNETTE UPCHURCH RHUE  
Date: May 9, 1999

It's hard to believe it has almost been a year since you left us. We know you are an Angel in Heaven, and we can see you laughing and singing with Daddy. Our hearts are still breaking and we struggle each day, but we have our beautiful memories of you to help us get through. We miss your bright eyes, your big smile, your thoughtfulness and kindness. You have two beautiful granddaughters, and through us they will know you. We love you and miss you!

Happy Mother's Day!

Love, Mother, Brian and Becky, Ariel and Marleigh, Gayle and Jim, Lorie and Brian, Scott and Kelly and J.W.

Section: Obit  
Page: B6  
Copyright (c) 1999 The News and Observer

ANNETTE

u

PG 1

XID-51283

① INC BIRTHS - 5 SEP 2005 - PEPERSON - LEE CO PART 2:  
1952-1985 MOT = UPCHURCH

Hailey	25 Nov 1952	Male	Lee	Odell Hailey	Mattie Upchurch
James Rudolph Hailey	29 Jun 1951	Male	Lee	Odell R Hailey	Mattie E Upchurch
Janie B Hailey	19 Jun 1946	Female	Lee	Odell Hailey	Mattie E Upchurch
Patricia Dianne Hailey	18 May 1957	Female	Lee	Rudolpy O Hailey	Mattie E Upchurch
Verna Mae Hailey	7 Dec 1947	Female	Lee	Odell Hailey	Mattie Upchurch
William Freeman Hailey	4 Mar 1955	Male	Lee	Odell Hailey	Mattie Upchurch
Annette Mciver	12 Jan 1959	Female	Lee	Richard Lewis Mciver	Louise Upchurch
Brenda Mciver	2 Sep 1960	Female	Lee	Richard L Mciver	Louise Upchurch
Carl Junior Mciver	9 Jan 1956	Male	Lee	R L Mciver	Louise Upchurch
Cherline Mciver	14 Aug 1961	Female	Lee	Richard Lewis Mciver	Louise Upchurch
Clyde Junior Mciver	24 Sep 1962	Male	Lee	Richard Lewis Mciver	Louise Upchurch
Fred Junior Mciver	12 Sep 1953	Male	Lee	Richard L Mciver	Louise Upchurch
Gloria Jean Mciver	8 Sep 1954	Female	Lee	Richard L Mciver	Louise Upchurch
John Earl Mciver	30 Jun 1952	Male	Lee	Richard L Mciver	Louise Upchurch
Lewis Ervin Mciver	30 Aug 1951	Male	Lee	Richard L Mciver	Louise Upchurch
Steve Arnold Mciver	2 Apr 1957	Male	Lee	Richard L Mciver	Louise Upchurch
Waylon Blue Mciver	8 Feb 1958	Male	Lee	Richard Lewis Mciver	Louise Upchurch
Marguerite Rose Brown	24 Mar 1963	Female	Lee	Walter Lee Brown	Frances Marie Upchurch
Jacqueline Denise Upchurch	30 Mar 1963	Female	Lee	Melvin Jackson Upchurch	Tamer Onetta Upchurch
Linda Fay Upchurch	19 Apr 1963	Female	Lee		Mary Magdalene Upchurch
Tina Denise Upchurch	13 Feb 1966	Female	Lee		Barbara Jean Upchurch
Wendy Marie Spivey	11 Jun 1969	Female	Lee	Joseph Reid Spivey	Anita Upchurch
Michael Barry Lawton	16 Jun 1970	Male	Lee	Richard Barry Lawton	Annette Upchurch
Richard Scott Lawton	29 Mar 1966	Male	Lee	Richard Barry Lawton	Annette Upchurch
James Ray Phillips	27 Jun 1968	Male	Lee	Douglas Ray Phillips	Brenda Ann Upchurch
Paul Aaron Phillips	22 Jan 1971	Male	Lee	Douglas Ray Phillips	Brenda Ann Upchurch
Tammy Michelle Phillips	19 Sep 1969	Female	Lee	Douglas Ray Phillips	Brenda Ann Upchurch
Charles Bryant Wicker	28 Dec 1973	Male	Lee	John Anthony Wicker, SR	Lucy Gail Upchurch
John Anthony Wicker Jr.	8 Dec 1970	Male	Lee	John Anthony Wicker, SR	Lucy Gail Upchurch
Catrina Marie Patterson	14 Jan 1973	Female	Lee	Marcus Randall Patterson	Donna Marie Upchurch
Charles Marcus Patterson	26 Aug 1974	Male	Lee	Marcus Randall Patterson	Donna Marie Upchurch
Kimberly Renee Upchurch	3 Mar 1974	Female	Lee		Charlene Upchurch
Chad Steven Spivey	30 Jun 1974	Male	Lee	Joseph Reid Spivey	Anita Upchurch
Susanne Lee Preddy	27 Nov 1977	Female	Lee	Robert Joseph Preddy	Margaret Lou Upchurch
Frank Upchurch Roberts	30 Jan 1979	Male	Lee	James Murchison Roberts, SR	Jo Ann Upchurch
James Murchison Roberts Jr.	15 Aug 1973	Male	Lee	James Murchison Roberts, SR	Jo Ann Upchurch
Marcus Randall Patterson Jr.	30 Nov 1975	Male	Lee	Marcus Randall Patterson, SR	Donna Marie Upchurch
Celeste Dominesse Williams	13 Aug 1979	Female	Lee	Donnie Edward Williams	Joyce Elaine Upchurch
Crystal Lynn Seagroves	18 Dec 1979	Female	Lee	Kenneth Lynn Seagroves	Angela Jeanette Upchurch
Jamie Sue Patterson	31 May 1980	Female	Lee	Charles Edgar Patterson	Lucy Gail Upchurch
James Edison Mcleod	24 Jun 1982	Male	Lee	James Daniel Mcleod	Melanie Lane Upchurch
Jermaine Deon Upchurch	1 Oct 1984	Male	Lee		Cassandra Ann Upchurch
Daniel Thomas Wood	24 Aug 1987	Male	Lee	Thomas Andrew Wood	Susan Alberta Upchurch
Justin Reid Harrington	23 Apr 1985	Male	Lee	Randall Scott Harrington	Charlene Upchurch

② From Profile of Thomas Ransom U, Sr - Entry 28 FEB 1983

I. Thomas Ransom U, Sr [s/p Osborn Howell U] of the Harmon U / Howell U Subclass - William Riley U Sub. TRU, Sr & mother Irene Ishe had 7 children one of whom was: Thomas Ransom U, Jr - details below. (He may have authored this article - APD)

A. Thomas Ransom U, Jr

1. Annette U ↑

Child 3. Thomas R. Upchurch, Jr. (Rance) was born March 11, 1918 at Midland, N.C. (Cabarrus County). He attended and graduated from Mt. Gilead High School. He married Helen Van Poole (b. Aug. 18, 1917), daughter of John Calvin and Lottie Morgan Van Poole of Salisbury, N.C. on July 5, 1941. Rance lived in Mt. Gilead and he and Helen are members of the First Presbyterian Church. He was ordained a deacon Feb. 13, 1949. Rance worked for Carolina Power and Light Company many years. He was transferred to C.P. & L.'s Cape Fear Steam Electric plant in Moncure, N.C. in the 60's. He and his family moved to Sanford, N.C. where he stayed until his retirement April 1, 1980, and returned to Mt. Gilead to live at the old homeplace. They have four children, who are:

(1) Thomas R. Upchurch III, born Apr. 9, 1942, known as "Sonny" and is unmarried. He is a graduate of Mt. Gilead High School, Wingate College and Medical College of Charleston, S.C. School of Pharmacy. He served four years in the U.S. Navy.

(2) Patricia Ann (Pat), born Feb. 13, 1944, a graduate of Mt. Gilead schools, married Wayne H. Harris, born Sept. 2, 1942, on Sept. 2, 1961, a native of Mt. Gilead. They have three children:

(a) Sherrie Lynn Harris, born July 28, 1962 (now married). (b) Christopher Wayne, born Aug. 10, 1967. (c) Dwayne Quinton Harris, born Sept. 22, 1963, and (d&e) Annette and Anita Upchurch (twins) were born Jan. 18, 1948.

Annette married Richard Barry Lawton of Sanford, N.C. on Sept. 11, 1965. They have two children: Richard Scott Lawton, born Mar. 28, 1966 and Michael Barry Lawton, born June 15, 1970, who both attend Lee County Schools.

Anita Upchurch married Joseph Reid Spivey Nov. 5, 1966. They have two children: Wendy Marie Spivey, born June 11, 1969 and Chad Steven Spivey, born June 20, 1974. Both families live in Sanford, N.C.



ANNETTE ALICE U PGI XID-26925

- ① See Christopher Columbus U for outline sent by Peggy Sheets to RPH in her 11 JUN 1982 Ltr.  
Alice U b 5 MAY 1880 near Lang one  
Christopher Columbus U b 18 OCT 1850 d 26 JUN 1901  
& Elisebeth Mann b 8 DEC 1849.
- ② See Ltr 6 AUG 1983 Ruth Alice Wentley to RPH  
1880 census - Scott Co, VA - Taylor Dist  
Annette A U age 1/2 b VA [ANNETTE ALICE U]  
is in home of her father Christopher C. U  
age 27,  
1900 census - Wise Co, VA - Richmond Dist  
Alice U b APR 1880 VA [ANNETTE ALICE U]  
is in home of her father C. C. U [Christopher  
Columbus U] b OCT 1849.
- ③ See Ltr 30 NOV 1987 Peggy Sheets to RPH  
Alice U b 5 MAY 1880. This is the Annette  
Alice U on the 1880 census of Scott Co, VA
- ④ NOTE: AAU is of the John U, IV / Ambrose U Subdan - RPH
- ⑤ See Obit of Owen Franklin U who d 25 DEC 1961  
At the time of his death Owen Franklin U  
had a sister Mrs Alice Denton [see AAU] living  
in Wise, VA.

⑥ Clut from H 29 JUN 1992 Shirley Marie Lamb D R M

## IN MEMORY OF

Mrs. Alice Dorton

{ NEE ANNETTE ALICE U ↑

## BORN

May 5, 1880

Scott County, Va.

## DATE OF DEATH

January 2, 1962

Wise, Va.

## SERVICES FROM

2 P.M. Thursday January 4, 1962  
Wise Trinity Methodist Church

## CLERGYMAN OFFICIATING

Rev. Joe E. Baker

## FINAL RESTING PLACE

Wise Cemetery

## FUNERAL CONDUCTED BY

Douglas H. Baker  
Wise, Va.

⑦ See H 29 JUN 1992 Shirley Marie Lamb D R M  
Pg 38 - John T. Dorton age 22 of Wise Co, VA and  
7 FEB 19XX (Wise Co, VA) Alice U age 20 of Scott  
Co, VA). He is son of J. E. & Keron N. Dorton

ANNETTE CAMILE U

- ① Annette Camile U b 13 OCT 1968 in dau of Ralph U, gd of Cashier U & ggd of Raymond Gregg U of George/Shadock U clan. (29, Pg 141)

① See It 8 AUG 1981 Arza Duhman to RPY

My son Harry Ralph U had a dau Annette  
Camile U b 130 CT 1968 (Crossville, TN).

(George/Shadrach & George/Hydia U Sabdam)



① Annette Denise U b 8 JUN 1968 in dau of David Ray U  
& gd of Earl Eugene U of the John U III / Samuel  
U Subclan (29, pg 196)

② see ltr 19 JAN 1982 Earl Eugene U & R P4

~~Annette Diane U b 13 DEC 1973 (Miami, FL) in~~  
~~now Annette Denise U b Benton, IL in now~~  
~~in the 8th grade.~~

①

ANNUE U = ANNY U↑ = XID-2819 = ANNA U, whom see.

① NC 1800 Census Per Jackson & Teeple.

Census Page 208 shows Anny U. , no slaves.

	<u>Males</u>	<u>Females</u>
0		0
0		1 - 10-16
2 - 16-24		2 - 16-24
0		0
0		1 > 45

② See pg 25 Addy to 2 FEB 1978 Ft Elva E. U to RPY

A. "1800 Chatham Co NC Census: Anny U - head of Family.

2 M 18-26; 1 F 10-16; 2 F 16-26; 1 F 45-up. "

③ Chatham Co NC Census Records - Extracted by RPY  
confirms ① above.

The above **ANNY U** = XID-2068 = ANN HAMILTON, whom see.

① See It# 13 NOV 1981 - Mayford U to RPU

CSA - Ansel M. U - Co H, 58 NC Inf Pvt - Pvt

② From It# 23 JUL 1989 Vichi Marie Baceford to RPU

Ansel M. Upchurch Co. H. 58 NC Inf  
 Private / Private  
 enlisted May 10, 1862 in Caldwell Co.  
 noted "present" - Jan & Feb 1863  
 " " Mar & Apr 1863  
 " " May & June 1863  
 absent without leave - Aug 22 - Oct 3 1863  
 "present" - Jan & Feb 1864  
 " " Mar & Apr 1864  
 May 17, 1864 - sent to hospital\* then  
 furloughed home from hospital  
 \*reason not given

③ See It# 27 DEC 2004 Christopher Silas U to RPU

I. Richard U, III - Head of class

A. Buckner U

1. Silas U

a. Ansel Marion U

[Note: The bulk of evidence indicates proper order = Ansel Marion U - RPU]

△ 5. MARION ANSEL<sup>4</sup> UPCHURCH<sup>1</sup> (SILAS<sup>3</sup>, BUCKNER<sup>2</sup>, RICHARD 3RD.<sup>1</sup>) was born 1840 in Randolph County NC. He married CLARA 1869 in North Carolina. She was born 1842 in North Carolina.

△ Notes for MARION ANSEL UPCHURCH:

△ Ansel enlisted in the CSA in Aug. 1861 in the 58th. Inf. North Carolina

□+□ Children of MARION UPCHURCH and CLARA are:

- △ i. JAMES S<sup>5</sup> UPCHURCH, b. 1870, NC; d. 1920, Green County tn.
- △ ii. NANCY JANE UPCHURCH, b. 1872, TN.
- △ iii. SARAH UPCHURCH, b. 1876, TN.

④ From Profile of Christopher Silas U entry 15 MAR 2008

Am U & Abert 1927 (Greene Co, TN) m & Abert 1866 (NC) Clavie Pears

b-1842 (Dowson Co, NC) & Greene Co, TN - 4 children listed. Includes Mary Jane U b-1862 (NC) who was in home of her Uncle W. H. U in 1880

ANSEL M

U

pg 2

5

No.	Soldier Name	Side	Function	Regiment Name
1	Upchurch, A. Mc.D.	Confederate	Infantry	15th Regiment, North Carolina Infantry
2	Upchurch, A.A.B.	Confederate	Artillery	13th Battalion, North Carolina Light Artillery
3	Upchurch, A.B.	Confederate	Infantry	1st Regiment, North Carolina Infantry
4	Upchurch, A.H.	Confederate	Infantry	23rd Regiment, North Carolina Infantry
5	Upchurch, A.J.	Confederate	Cavalry	1st Regiment, North Carolina Cavalry
6	Upchurch, A.J.	Confederate	Infantry	43rd Regiment, North Carolina Infantry
7	Upchurch, A.J.	Confederate		Clark's Special Battalion, North Carolina Militia
8	Upchurch, A.N.	Confederate	Infantry	39th Regiment, North Carolina Infantry
9	Upchurch, Albert E.	Confederate	Infantry	55th Regiment, North Carolina Infantry
10	Upchurch, Allinder B.	Confederate	Infantry	1st Regiment, North Carolina Infantry
11	Upchurch, Ansel M.	Confederate	Infantry	58th Regiment, North Carolina Infantry
12	Upchurch, Archibald M.D.	Confederate	Infantry	15th Regiment, North Carolina Infantry
13	Upchurch, B.A.	Confederate	Infantry	1st Regiment, North Carolina Infantry
14	Upchurch, B.A.A.B.	Confederate	Artillery	13th Battalion, North Carolina Light Artillery
15	Upchurch, B.A.B.	Confederate	Artillery	13th Battalion, North Carolina Light Artillery
16	Upchurch, B.J.	Confederate	Infantry	1st Regiment, North Carolina Infantry
17	Upchurch, Ben	Confederate		6th Regiment, North Carolina Senior Reserves
18	Upchurch, Benjamin	Confederate	Artillery	2nd Regiment, North Carolina Artillery
19	Upchurch, Benjamin	Confederate	Infantry	66th Regiment, North Carolina Infantry
20	Upchurch, Benjamin W.	Confederate	Infantry	13th Regiment, North Carolina Infantry
21	Upchurch, Bennett A.A.B.	Confederate	Artillery	2nd Regiment, North Carolina Artillery
22	Upchurch, Buckley	Confederate	Infantry	47th Regiment, North Carolina Infantry
23	Upchurch, C.	Confederate		1st Regiment, North Carolina Junior Reserves
24	Upchurch, Calvin W.	Confederate	Infantry	1st Regiment, North Carolina Infantry
25	Upchurch, Charles D.	Confederate		Snead's Company, North Carolina Local Defense
26	Upchurch, Charles P.	Confederate		Snead's Company, North Carolina Local Defense
27	Upchurch, Dal H.	Confederate	Infantry	31st Regiment, North Carolina Infantry
28	Upchurch, Dallas H.	Confederate	Infantry	1st Regiment, North Carolina Infantry
29	Upchurch, Daniel	Confederate	Infantry	34th Regiment, North Carolina Infantry
30	Upchurch, Green Berry	Confederate	Infantry	33rd Regiment, North Carolina Infantry
31	Upchurch, Hansel	Confederate		8th Regiment, North Carolina Senior Reserves
66	Upchurch, Will H.	Confederate	Infantry	26th Regiment, North Carolina Infantry
67	Upchurch, William	Confederate	Infantry	35th Regiment, North Carolina Infantry
68	Upchurch, William	Confederate	Infantry	50th Regiment, North Carolina Infantry
69	Upchurch, William H.	Confederate	Infantry	15th Regiment, North Carolina Infantry
70	Upchurch, William R.	Confederate	Infantry	52nd Regiment, North Carolina Infantry
71	Upchurch, William S.	Confederate	Infantry	58th Regiment, North Carolina Infantry
72	Upchurch, Willford	Confederate	Infantry	6th Regiment, North Carolina Infantry
73	Upchurch, Winship	Confederate	Infantry	6th Regiment, North Carolina Infantry
74	Upchurch, Winslow	Confederate	Infantry	6th Regiment, North Carolina Infantry
32	Upchurch, I.S.	Confederate	Infantry	16th Regiment, North Carolina Infantry
33	Upchurch, Isam	Confederate	Infantry	16th Regiment, North Carolina Infantry
34	Upchurch, J.B.	Confederate	Infantry	47th Regiment, North Carolina Infantry
35	Upchurch, J.F.	Confederate		1st Regiment, North Carolina Junior Reserves
36	Upchurch, J.F.	Confederate	Cavalry	8th Battalion, North Carolina Cavalry (Partisan Rangers)
37	Upchurch, J.H.	Confederate	Infantry	6th Regiment, North Carolina Infantry
38	Upchurch, J.M.	Confederate	Cavalry	3rd Regiment, North Carolina Cavalry
39	Upchurch, J.M.	Confederate	Infantry	35th Regiment, North Carolina Infantry
40	Upchurch, J.N.	Confederate	Cavalry	1st Regiment, North Carolina Cavalry
41	Upchurch, J.W.	Confederate	Infantry	32nd Regiment, North Carolina Infantry (Lenoir Braves)
42	Upchurch, James	Confederate	Infantry	35th Regiment, North Carolina Infantry
43	Upchurch, James W.	Confederate	Infantry	1st Regiment, North Carolina Infantry
44	Upchurch, Jasper W.	Confederate	Cavalry	1st Regiment, North Carolina Cavalry
45	Upchurch, John W.	Confederate	Infantry	47th Regiment, North Carolina Infantry
46	Upchurch, Joseph	Confederate	Infantry	47th Regiment, North Carolina Infantry
47	Upchurch, Jubal	Confederate	Infantry	47th Regiment, North Carolina Infantry
48	Upchurch, Lindaman	Confederate	Infantry	1st Regiment, North Carolina Infantry
49	Upchurch, M.D.	Confederate	Infantry	15th Regiment, North Carolina Infantry
50	Upchurch, N.B.	Confederate	Infantry	33rd Regiment, North Carolina Infantry
51	Upchurch, O.H.	Confederate		1st Regiment, North Carolina Junior Reserves
52	Upchurch, Oliver P.	Confederate	Infantry	47th Regiment, North Carolina Infantry
53	Upchurch, P.B.	Confederate	Infantry	15th Regiment, North Carolina Infantry
54	Upchurch, Parker	Confederate	Infantry	47th Regiment, North Carolina Infantry
55	Upchurch, Richard	Confederate	Infantry	26th Regiment, North Carolina Infantry
56	Upchurch, Richard	Confederate	Infantry	47th Regiment, North Carolina Infantry
57	Upchurch, Sidney	Confederate		3rd Battalion, North Carolina Senior Reserves
58	Upchurch, Simon M.	Confederate	Infantry	55th Regiment, North Carolina Infantry
59	Upchurch, Sion M.	Confederate	Infantry	55th Regiment, North Carolina Infantry
60	Upchurch, Thomas	Confederate	Infantry	7th Regiment, North Carolina Infantry
61	Upchurch, Thomas J.	Confederate	Infantry	47th Regiment, North Carolina Infantry
62	Upchurch, W.A.	Confederate		Mallett's Battalion, North Carolina Camp Guards (Camp Holmes)
63	Upchurch, W.M.	Confederate	Infantry	35th Regiment, North Carolina Infantry
64	Upchurch, Wesley	Confederate		5th Regiment, North Carolina Senior Reserves
65	Upchurch, Wesley	Confederate	Infantry	7th Regiment, North Carolina Infantry

ITEM  
IN LTR  
7 SEP  
2007  
MARGARET  
LOUISE  
HARRIS  
TO RPH  
NC  
CSA  
SOLDIERS  
AND  
SAILORS

⑥ 9 items in file 28 APR 2008 Christopher Selas U & RPU - Chris provides several documents about the Selas U line in the Richard U, III / Burkner U Subclan - Items placed in his profile.

DOCUMENTS:

I. Richard U, III - Head of Clan

1. Death Certificate of Mary Jane U

A. Burkner U

1. Selas U md (Gilla Parish)

2. Marriage of W<sup>m</sup> Selas U & Sarah Triplett

a. Ansel Marion U "ANSEL"

md (Clara Price)

3. 1900 Census - Watauga Co, NC

i. Mary Jane U b 28 FEB 1867

(Greene Co, TN) d 18 DEC 1959

(Apton, Greene Co, TN) (Bur-

DOT) (Cynth, Greene Co, TN)

md (Benjamin Button

(I) George Button lived

Apton, TN 18 DEC 1959

4. Marriage of James G U. & Mary Ann Gadder

5. Bond for Document signed by James G U & his Father A. M. U

6. Marriage of Wiley Harrison U & Sophronia Caroline Holsclaw

b. W<sup>m</sup> Selas U b SEP 1831 (md 1 DEC

1859 (Caldwell Co, NC) Sarah M.

Triplett "Sallie" b SEP 1818 - on

Apton 40 Acre Farm on 1900 Census

Watauga Co, NC. Both d Watauga

Co, NC. This was 2nd wife for Sallie

7. Marriage of Richardson U & Charlotte (Phillips) Thompson

c. James G. U md 11 DEC 1879 (Greene

Co, TN) Mary Ann Gadder (GADDER)

i. Selas U

(I) James William Jensen

(C)

(A) Chris U

d. Wiley Harrison U md 13 DEC 1866

(Caldwell Co, NC) F. C. HOLSCLAW

8. 19 Nov 1868 Caldwell Co, NC

Selas U & wife Gilly / Gilla

sell to Noratio N. Miller 72A

Patent Date 18 SEP 1856

Richard Lewis - Grant 528

Jesse Taylor Line, Benjamin Clark

Line, E. P. Miller Line

9. 23 DEC 1861 (1867?) W<sup>m</sup> S U & wife Sarah

sell 100 A to Albert Triplett in

Caldwell Co, NC. Michael Wilson Line

known A. M. UPCHERCH (sic)

10. 2334 N 1875 (Caldwell Co, NC) W<sup>m</sup> S. U

& wife Sarah sell 100 A to Alexander Hood - Nathaniel Coffey Line

2. Richardson U md 26 APR 1868  
(Caldwell Co, NC) Charlotte  
Elizabeth (Phillips) Thompson  
D/o James Phillips & Nancy

- ⑦ NORTH CAROLINA TROOPS 1861-1865 A ROSTER  
 - VOL XIV INFANTRY 57TH, 58TH, 60TH, 61ST  
REGIMENTS. This book given to RPU by  
 Dr Michael House on 22 APR 2001

This book includes the two Upchurch Family  
 members listed below. The were both members  
 of COMPANY I, 58TH REGIMENT - PG 386

These two men are  
 brothers and fit into  
 the Upchurch Family  
 as follows:

I. RICHARD U, III - Head of  
 Upchurch Clan No 4

A. BUCKNER U

1. SILAS U

a. ANSEL M. U

b. WILLIAM S. U

- ⑧ 1900 CENSUS - GREEN CO, TN

Ansel M. U [Ansel Marion U] H US b SEP 1840 (Age 59)

b NC as war NOT & FAT Farm Laborer Can R & W  
 Rents Home. Unemployed & member. Md 39 yr

Clarys U WIF b APR 1835 (Age 65) b NC as war NOT  
 & FAT md 39 years. Had 4 children - 3 still living.

family S. U. SON b AUG 1870 (Age 29) single b TN, Farm  
 Laborer. Can R & W

I. Richard U, III - Head of Clan

A. Buckner U

1. Silas U

a. Ansel Marion U - RPU

UPCHURCH, ANSEL M., Private

Resided in Caldwell County and was by occupation a farmer prior to enlisting in Caldwell County at age 22, May 10, 1862, for the war. Reported present in January-June, 1863. Reported absent without leave on August 22, 1863. Returned to duty on October 3, 1863. Reported present in January-April, 1864. Sent to hospital sick on May 17, 1864. Furloughed home on an unspecified date. Reported absent on furlough through August 31, 1864. No further records.

UPCHURCH, WILLIAM S., Private

Resided in Caldwell County and was by occupation a farmer prior to enlisting in Caldwell County at age 29, July 16, 1862, for the war. Reported present in January-June, 1863. Reported absent without leave on August 22, 1863. Returned to duty on October 3, 1863. Reported present in January-August, 1864. No further records. Survived the war.

9 RECORDS FOR WILLIAM JASPER U b SEP 1871 - FROM ANCESTRY.COM (RPU - DOCT 2009) + RPU FILES + EMAILS SEP 2009 BARBARA (U) ROWE TO RPU 1860 CENSUS - CALDWELL CO, NC 1870 CENSUS - JOHNSON CO, TN DIST 1 PO TAYLORSVILLE 1880 CENSUS - LEE CO, VA ROSE HILL

Name	FARMER \$400 1300	b	ABT	Age	Name	B	ABT	Age	Name	B	ABT	Age
Silas Upchurch			1810	50	Richardson Upchurch		1831	39 NC	Richardson Upchurch	HEAD	1831	49
Guilly Upchurch (GUA)			1811	49	Charlotte Upchurch		1845	25 NC	Charlotte Upchurch	WIFE	1843	37
Richerson Upchurch			1831	29	James M Upchurch	Δ	1861	9 GA	James Thompson	STEP SON	Δ 1861	19
Harrison Upchurch			Δ 1837	23	Martha J Upchurch	Δ	1862	8 GA	Isabel Thompson	STEP DAU	Δ 1864	16
Ansel Upchurch			Δ 1840	20	Mary E Upchurch	Δ	1864	6 GA	Elizabeth Thompson	STEP DAU	Δ 1864	16
James Upchurch			Δ 1852	8	Charlotte Upchurch	Δ	1864	6 GA	Thomas Thompson	STEP SON	Δ 1867	13
					Thos L Upchurch	Δ	1866	4 NC	Emma Upchurch	DAU	□ 1869	11
					Emma Upchurch	Δ	1869	11/12 NC	William Upchurch	SON	□ 1872	8
									John Upchurch	SON	Δ 1880	2M

I. RICHARD U, III

d 1917 (FRANKLIN CO, NC) - HEAD OF CLAN #4

A. BOCKNER U b 1777 (FRANKLIN CO, NC)

d 1855 ± 5 YRS (BADWIN CO, IL)

Δ I. SILAS U b 1810 (FRANKLIN CO, NC)

Δ MD 1830 (RANDOLPH CO, NC) GILIA PARRISH

Δ A. RICHARDSON U CSA b 1831 (RANDOLPH CO, NC) MD 1868 (CALDWELL CO, NC)

CHARLOTTE ELIZABETH (PHILLIPS) THOMPSON

Δ i. WILLIAM JASPER U b SEP 1871

Δ MD 1892 (SULLIVAN CO, TN) AMANDA

JANE GODSEY 1872-1967

Δ A. EARLEY JACK U b DEC 1892

Δ B. ETHEL U b JUL 1894

Δ C. LILLIE M. U b SEP 1898

Δ d. SAMUEL MORGAN U, SR b ABT 1901 d 1984 MD (1st) - - - ; MD (2nd) - - -

9 Δ Δ i. BARBARA U [AKA CHURCH]

MD (?) - - - ROWE

Δ Δ ii. SAMUEL MORGAN U, JR [AKA CHURCH]

[i & ii ARE 1/2 SIBLINGS]

Δ R. LOTTIE U b ABT 1904 [CHARLOTTE? - RPU]

Δ f. MARTHA U b JUL 1907 (?) d 6 JUL 1927 (SCOTT CO., VA)

Δ g. PERLA DALANEY U 1909-1965

Δ h. WILLIAM U 1914-1995

[RPU NOTE: ONE REFERENCE SHOWS WM JASPER U HAD

Δ A DAU NELL U]

[IS THIS WILLIAM JASPER UPRUCHIT? RPU]

1900 CENSUS - WISE CO, VA

RICHMOND - HOME IN 1900

RES: BIG STONE GAP TOWN, WISE CO

Name	[8, 3, 3]	BORN	Age	STET
William Upchurch	HEAD	SEP 1871	28	(VA, VA, VA)
Amanda Upchurch	WIFE	AUG 1872	27	(VA, VA, VA)
Early Upchurch	DAU	DEC 1892	7 VA	
Ethel Upchurch	DAU	JUL 1894	5 VA	
Lillia Upchurch	DAU	SEP 1898	1 VA	

1910 CENSUS - BELL CO, KY CARY

Name		B	ABT	Age	STET
William Apchurch	HEAD		1874	35	TN, TN, TN
Amanda J Apchurch	WIFE		1875	35	VA, VA, TN
Easpy Apchurch	SON		1893	17	VA
Ethel Apchurch	DAU		1897	13	VA
Lillie M Apchurch	DAU		1899	11	VA
Morgan Apchurch	SON		1902	8	TN
Lottie Apchurch	DAU		1904	6	VA
Martha Apchurch	DAU		1906	4	VA
Pearla D Apchurch	DAU		1909	4/12	KY

1920 CENSUS - RUSSELL CO, VA LEBANON

Name		B	ABT	Age
William E Williams	HEAD		1885	65
Mary A Williams	WIFE		1885	65
Kate E Williams	DAU		1894	26
William C Fletcher	BOARDER		1872	48
Sarah Patrick	SERVANT		1873	47
Lillie M Kess	PRISONER			17
William Upchurch	↓	□	1872	48 NC

+ 6 MORE PRISONERS



(10) RICHARD U, III / BUCKNER U SC - SILAS U LINE RPU 17 NOV 2014  
PER CHRIS U, A

1860 CENSUS - NC  
CALDWELL CO  
LENOIR

Silas Upchurch	1810	50
Guilly Upchurch	1811	49
Richerson Upchurch	1831	29
Harrison Upchurch	1837	23
Ansel Upchurch	1840	20
James Upchurch	1852	8

1870 CENSUS  
FAMILY OF  
ANSEL MARION  
UPCHURCH - NOT  
FOUND



Cemetery Photo  
Added by: BookGoddess

1880 CENSUS - TN  
GREENE CO  
DISTRICT 20

Ansel Upchurch	1840	40
Clara Upchurch	1842	38
James S. Upchurch	1870	10TH
Nancy Jane Upchurch	1872	8 TN
Sarah Upchurch	1876	4 TN

1900 CENSUS TN  
GREENE CO  
GREENVILLE

I. RICHARD U, III - HEAD OF  
A. BUCKNER U CLAN

A. I. SILAS BUCKNER U

- △ MD ( ) GILLA PARRISH
- △ A RICHARDSON U
- △ B WILEY HARRISON U
- △ D JAMES E. U
- △ C. ANSEL MARION U
- △ MD ( ) CLARA PIERCE
- △ i. JAMES SILAS U MD ( )
- △ MD ( ) SARAH BABB
- △ NANCY JANE U MD ( ) JOHN MOORE
- △ BESSIE MOORE
- △ OLERA MOORE
- △ M. SARAH U

Cross Anchor Cemetery  
Cross Anchor  
Greene County  
Tennessee, USA

4/3

Ansel M Upchurch	1841	59 NC
Clarisy Upchurch	1835	65 NC
James S Upchurch	1871	29 TN

King/Stringer/Thomas/UpChurch/Treep  
//LoneWolf Family Tree

**ANSEL UPCHURCH**  
Birth 1842 in North Carolina.

Parents

	Silas Buckner Upchurch 1806 - 1874
	Gilla Parrish 1810 - 1888

Spouse & Children

No Spouse

1910 CENSUS - TN  
GREENE CO MD 4 YRS  
CIVIL DIST 13 ↑

James S Upchurch	1870	40
Sarah Upchurch	1871	39

1910 CENSUS - TN  
GREENE CO  
CIVIL DIST 14

John Moore	MD	1864	46 TN
Nannie Moore	WIF	1877	33 TN
Bessie Moore	DAU	1904	6 TN
Clara Moore	DAU	1908	2 TN
Ancle Whitchurch	FIL	1842	68 NC

↳ [OLERA] ↳ [UPCHURCH]

**Sallie Babb Upchurch**

Birth: Oct. 6, 1870  
Death: Oct. 19, 1932  
Spouse: James Silas Upchurch (1870 - 1920)

Added by: Mountain Traveler

Created by: chris upchurch  
Record added: May 28, 2008  
Find A Grave Memorial# 27158681

**Nancy "Nannie" Upchurch Moore**

Added by: BookGoddess

Birth: Jun. 28, 1876  
Greene County  
Tennessee, USA  
Death: Mar. 18, 1956  
Greene County  
Tennessee, USA

Family links:  
Spouse: John C Moore (1871 - 1937)

Created by: chris upchurch  
Record added: Feb 14, 2008  
Find A Grave Memorial# 24630033

**James Silas Upchurch**

Birth: Aug. 31, 1870  
Greene County  
Tennessee, USA  
Death: Sep. 13, 1920  
Greene County  
Tennessee, USA

Family links:  
Spouse: Sallie Babb Upchurch (1870 - 1932)\*

Note: James has no headstone. but death certfic has him burried there.

Created by: chris upchurch  
Record added: Feb 18, 2008  
Find A Grave Memorial# 24720100

ALL 3 IN

Burial:  
Cross Anchor Cemetery  
Cross Anchor  
Greene County  
Tennessee, USA

- ① INPUT RE RDI/BUCKNER U SUBCLAN - TO RPU FROM  
 ERIC JAMES U UTA EMAIL 3 MAY 2013 - RPU 3 DEC 2015  
 WORK BY CHRISTOPHER SILAS U  
 I. RICHARD U, III - HEAD OF CLAN  
 A. BUCKNER U  
 1. SILAS BUCKNER U 1810 - 1880  
 G. ANSEL MARION U 1840 - 1927

△ 6. Ansel Marion<sup>6</sup> Upchurch (Silas<sup>5</sup>, Buckner<sup>4</sup>, Richard<sup>3</sup>, Richard<sup>2</sup>, James<sup>1</sup>, Richard<sup>1</sup>, Michael<sup>1</sup>) was born 1840 in Randolph County, NC, and died Apr 1927 in Greene County, Tennessee. He married Clara Pierce Abt. 1866 in North Carolina. She was born 1842 in Davidson County, North Carolina, and died Unknown in Greene County, Tennessee. △

#### Notes for Ansel Marion Upchurch:

Ansel Marion Upchurch was a member of the CSA in the Civil War he was, with the 58th. Inf. NC. His Pension number was S414. I have a complete copy of his Pension. In 1920 I found him to be living with his daughter and son in law in Green county Tn. John Moor Bd. 1860 was married to Nancy. In 1920 they had two children Bessie 16 years old and Clear 12 years old. Ansel Upchurch was the last of the Silas & Gilla Upchurch children living in the Green County, TN. Ansel's will was drawn up in 1911 naming John Moore as his executor and giving all possessions to John and Nancy. It was probated in April 1927.

#### Records of the Confederate States Army

Upchurch: Ansel M. Resided in Caldwell County and was by occupation a farmer prior to enlisting in Caldwell County at the age 22 on May 10, 1862. Mustered in as a private in Company H, 58th, North Carolina Troops. Reported absent without leave on August 22, 1863. Returned to duty on October 3, 1863. Missing in action on May 14th, and 15th at Resaca per casualty list published in the North Carolina Standard. Sent to hospital on May 17, 1864 sick. Furloughed home on an unspecified date. Reported absent on furlough through August 31, 1864.

#### Civil War:

Ansel M. Upchurch 58th Regiment, North Carolina Infantry Confederate North Carolina Co. H

Ansel Upchurch Caldwell County, North Carolina 10 May 1862 Farmer North Carolina Confederacy

Name: Ansel Upchurch  
 Residence: Caldwell County, North Carolina  
 Occupation: Farmer  
 Enlistment Date: 10 May 1862  
 Enlistment Place: Caldwell County, North Carolina  
 Side Served: Confederacy  
 State Served: North Carolina  
 Service Record: Enlisted as a Private on 10 May 1862 at the age of 22.  
 Enlisted in Company H, 58th P. Rangers Infantry Regiment North Carolina on 10 May 1862.

#### More About Ansel Marion Upchurch:

Military service: Civil War, Confederate States Army, Company H 58th, North Carolina troops  
 Will: Last Will and Testament 15th. of Feb. 1911 Greenville, Tennessee

#### More About Ansel Upchurch and Clara Pierce:

Marriage: Abt. 1866, North Carolina

#### Children of Ansel Upchurch and Clara Pierce are:

12. i. MARY JANE<sup>9</sup> UPCHURCH, b. 28 Feb 1867, Green County, Tennessee; d. 18 Dec 1959, Greene County, Tn.  
 △ △ ii. JAMES S UPCHURCH, b. 31 Aug 1870, Tennessee; d. 13 Sep 1920, Greene County, TN.; m. SALLIE BABB, 04 May 1902, Greene County, Tennessee; b. 06 Oct 1870, Green County, Tennessee; d. 19 Oct 1932, Greene County, Tennessee.

#### More About JAMES S UPCHURCH:

Age at death (Facts Pg): 50 yrs. 22 days  
 Cemetery: Mt Pleasant Cemetery

#### More About JAMES UPCHURCH and SALLIE BABB:

Marriage: 04 May 1902, Greene County, Tennessee

13. iii. NANCY "NANNIE" JANE UPCHURCH, b. 29 Jun 1876, Tennessee; d. 13 Mar 1956, Greene County, Tennessee.  
 △ iv. SARAH UPCHURCH, b. 1877, Tennessee; d. Bef. 1900, Greene County, Tennessee.

⑫ Aysel Marion U b 1840 NC Pension, file # 414. served in CSA Co H. Inf. 58 Regt. b Randolph Co. NC enlisted 1861 AUG. "I was not wounded but my constitution was so broken and shattered by the experience and hardships of the service that my general health is broken down. I am also afflicted with rheumatism located in back and loins so or not to be able for the performance of manual labor." Size of family was five in all: wife is 57, son about 21, youngest 14 years. A witness, Wm. Sperryan (?) "Upchurch was a faithful Confederate soldier and was present and on duty and engaged in the battle of Burtonsville, NC in March, 1865 and was present with his company at Greensboro and at Jamestown in Guilford Co at NC at the time of Gen Johnston's surrender." June, 1903, the veteran said; "No children are living with me. My wife is 69, we have three children; two girls and one son, all have families of their own". A mended statement pension application shows born Randolph County NC in 1840. Wife 65, dau 22 (unnamed) dated 5 OCT 1899. Resident of TN 30 years. Accepted. End file with the Silas U family in 1850 Randolph Co NC was Robert Adams age 26 NFI." Aysel Marion U was son of Silas U. (XID 1253) & gr of Bookner U.

ANSEL MARION U

Pg 9 XID-1273

(13) RPU ENTRY- 12 NOV 2014

U.S., Civil War Soldier Records and Profiles,

Name: **Ansel M Upchurch** Occupation: Farmer  
 Residence: Caldwell County, North Carolina, North Carolina Age at Enlistment: 22  
 Enlistment Date: 10 May 1862  
 Enlistment Place: Caldwell County, North Carolina Rank at enlistment: Private  
 State Served: North Carolina  
 Service Record: Enlisted in Company H, North Carolina 58th Infantry Regiment on 10 May 1862.  
 Birth Date: abt 1840  
 Sources: North Carolina Troops 1861-65, A Roster

(14) RPU ENTRY

BRADLEY012012v1

owner: bchronicles2009

12 NOV 2014

**Ansel Marion Upchurch**

Birth Sep 1840 in Randolph Co., NC  
Death

Parents

 Silas Upchurch  
1810 - 1880

 Gilla Parrish  
1809 -

Spouse & Children

 Clarissa "Clarissy" Pierce  
1835 -

 James Silas Upchurch  
1870 - 1920

 Nancy Jane Upchurch  
1872 -

 Sarah Upchurch  
1876 -

**1850 Residence**  
Age: 10 Northern Division, Randolph, North Carolina  
Age: 10

**1850 Residence**  
Age: 10 Northern Division, Randolph, North Carolina  
Age: 10

**1860 Residence**  
Age: 20 Lenoir, Caldwell, North Carolina, United States  
Age: 20

**1861 Marriage to Clarissa "Clarissy" Pierce**  
Age: 21

**1862 Military**  
Age: 21 10 May Caldwell County, North Carolina  
Age: 22

**1880 Residence**  
Age: 40 District 20, Greene, Tennessee, USA  
Age: 40; Marital Status: Married

**1900 Residence**  
Age: 60 Greenville, Greene, Tennessee, USA  
Age: 59; Marital Status: Married; Relation to Head of House: Head

**1910 Residence**  
Age: 70 Civil District 14, Greene, Tennessee, USA  
Age: 68; Age: 68; Marital Status: Married; Relation to Head of House: Father-in-law

⑮ From Profile of Christopher Selac U - Entry 15 MAR 2008

I. Richard U, III - Head of Class

A. Buchner U

1. Selac U

a. Ansel Marion U and Clara Price

CHILDREN

1	△	Name: Mary Jane Upchurch Born 1: 1867 Born 2: 1867 Died: 18 Dec 1959 Burial: Married: 22 Feb 1892 Spouse: Benjamin F Britton	in: North Carolina in: in: Greene County, Tn in: Green County, Tn
2	△	Name: James S Upchurch Born: 31 Aug 1870 Died: 13 Sep 1920 Burial: Married: Spouse: Sarah Unknown	in: Tennessee in: Greene County, TN. in:
3	△	Name: Nancy "Nannie" Jane Upchurch Born: 1872 Died: Burial: Married: Spouse: John Moore	in: Tennessee in: Greene County Tennessee in:
4		Name: Sarah Upchurch Born: 1876	in: Tennessee

NOTE: This Mary Jane U belongs here as a p/o Ansel & Clara

She was previously found on the 1800 Census in the name of her Uncle Wiley Hanson U & thought to be his child.

(10) From It's 29 DEC 2004 Christopher Silas U EDR 80

I. Richard U, III - Head of Class

A. Buckner U

1. Silas U

a. James G. U

△+△ 6. JAMES G<sup>4</sup> UPCHURCH (SILAS<sup>3</sup>, BUCKNER<sup>2</sup>, RICHARD 3RD.<sup>1</sup>) was born 1855 in Randolph County NC. He  
 △+△+△ married MARY AN GADDIS 11 Dec 1879 in Greeneville TN., daughter of JESSEY GADDIS and GILLE  
 △ PEARSE. She was born 1860 in NC, and died 27 Jun 1928 in Newberry MI.

△ [CROSSFILE AS GILLE PEARCE - JUST IN CASE - RFD] ←  
 △ Notes for JAMES G UPCHURCH:

△△△ i have a copy of James G Upchurch bond signed by James G Upchurch and his brother Ansel  
 - Upchurch, back then it was required to sign a bond to assure the state of Tennessee in the sum of  
 - \$1250.00, that there be no lawful casue to prevent a marriage from being solmized.  
 △△ i also have a copy of there marriage licenes.they were married on the 11 th.day Of Dec.1879

△ Notes for MARY AN GADDIS:

△ Mary Ann Upchurch is in forest home cemetery in Newberry , Michigan block 16 north half 7 G1

△+△ Children of JAMES UPCHURCH and MARY GADDIS are:

- △+△ i. FRANCES<sup>5</sup> UPCHURCH, b. 10 Oct 1880, Greeneville Tn; d. 21 Mar 1960, Newberry MI; m. JOHN RUMSEY;  
 - b. 13 Jun 1883, Michigan; d. 05 Sep 1959, Newberry ,Mi.  
 △ 7. ii. SILAS UPCHURCH TWIN, b. 11 Dec 1886, Greeneville Tn; d. 30 Mar 1976, Monroe MI.  
 △ iii. JESSE UPCHURCH TWIN, b. 11 Dec 1886, Greeneville Tn; d. 26 Aug 1928, Newberry MI.

△ Notes for JESSE UPCHURCH TWIN:

△ died drowning accident in the tahquamenon river and is in the forest home cemetery block 16 north half 7 G2

△ iv. WILLIAM A UPCHURCH, b. Jul 1889, Greeneville Tn.

① see ltr 30 AUG 1990 Sandra Kathleen & RPU

I. Hiram Maren of the George & Shadrach & Suburban  
A. James &

1. Anthra Mae b. 13 NOV 1924 (Shepherd, KY)  
& JUL 1945 md O. Denzel Stewart

② see ltr 10 SEP 1990 Sandra Kathleen & RPU

The funeral for AMU was on 9 JUL 1944. She d  
in Indianapolis, IN and is burr'd in Floral  
Park Cem. lot 246 row 12. She md in Indianapolis,  
IN. She had no children.