

1 INTERSECTION OVERVIEW
 BEGIN PROJECT TO STA 78+00
 1" = 50'

REDUCED DRAWINGS - DO NOT SCALE

Thomas W. Wisler, P.E.
 22750 SW Miami Drive
 22704 SE Oakway
 503 / 691-6095

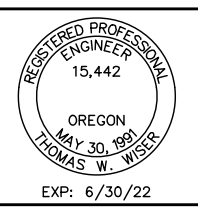

PORTLAND & WESTERN RAILROAD
 WATER AVE CROSSINGS PROJECT
 ALBANY, OREGON
 CROSSINGS OVERVIEW
 PNWR STA 4081+00 TO 4121+00

650 HAWTHORNE AVE., SE
 SALEM, OR 97301
 (503) 365-7717



NO.	REVISION	DATE	ISSUED FOR
1	ISSUED FOR		
2	ODOT RAIL PERMIT	12/23/21	TWW
3	60% DESIGN	06/19/21	TWW
4	70% DESIGN	06/19/21	TWW

SCALE: AS SHOWN
 DESIGNED BY: TWW
 JOB No: 20026
 DWG. No:
 REV.:

Dec 23, 2021 - 11:08am jmwcc: G:\VARE Files\Project_20026 City Albany Water Ave 16 July 2021.dwg

Dec 23, 2021 - 11:09am j:\mcc\01\WRE Files\Project\20026 City Albany Water Ave\wg\20026 City Albany Water Ave 16 July 2021.rwg

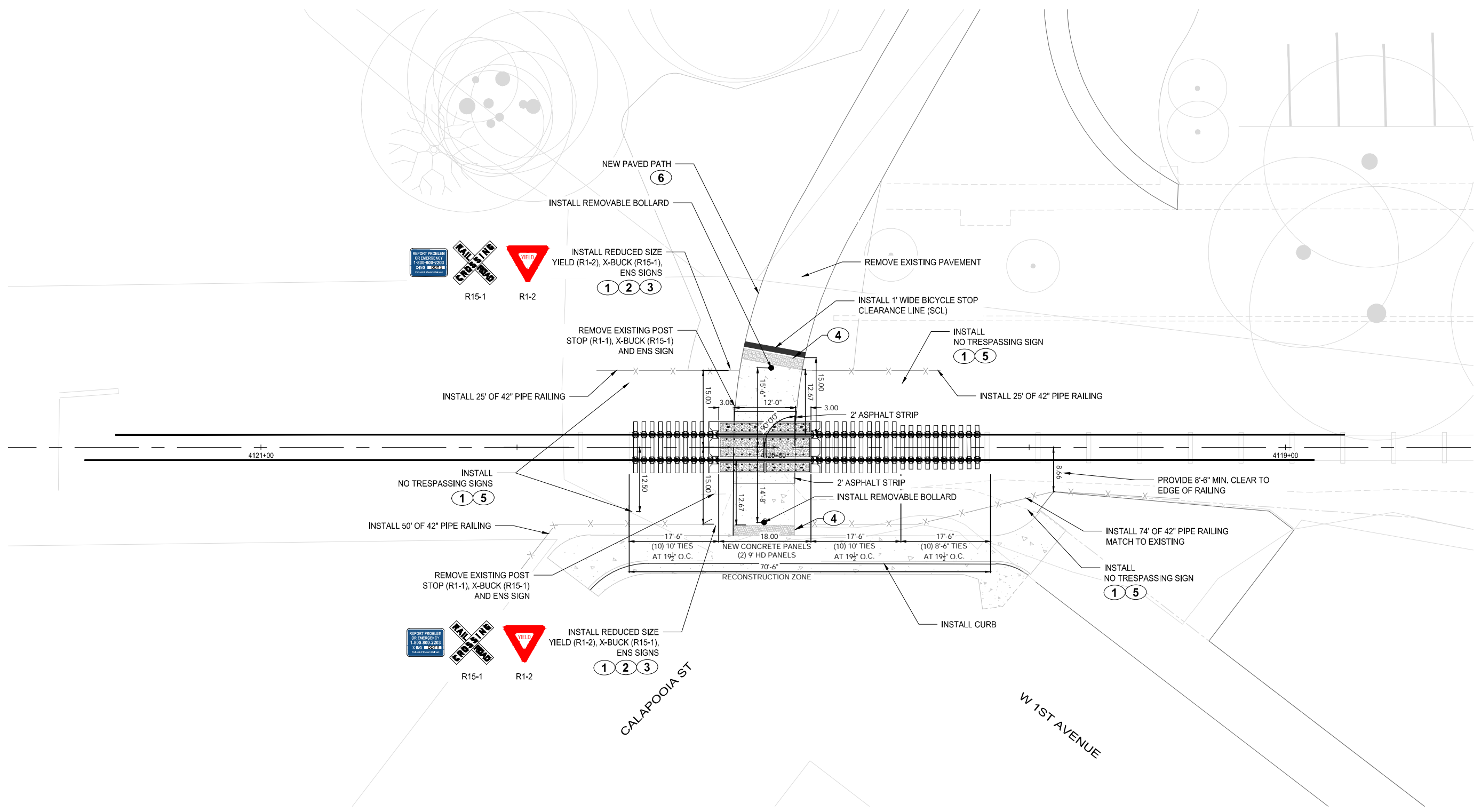

SHEET LEGEND:

	RIGHT-OF-WAY LINE
	CONCRETE PAVEMENT
	STANDARD ASPHALT PAVEMENT
	UNIT PAVER
	LANDSCAPE SHRUBS

1 CROSSING PLAN
R3 ODOT PEDESTRIAN CROSSING CALAPOOVIA ST. 1" = 10'

- NOTES:**
- ALL STOP, YIELD, NO TRESPASSING AND OTHER TRAFFIC CONTROL SIGNS TO BE INSTALLED AND MAINTAINED BY CITY.
 - ALL X-BUCK AND ENS SIGNS TO BE INSTALLED AND MAINTAINED BY RAILROAD.
 - SIGNS ADJACENT TO SIDEWALKS TO MEET CLEARANCE REQUIREMENTS OF MUTCD FIGURES 8D-1 AND 9B-1 WITH MINIMUM OF 2' CLEAR FROM EDGE OF PATH/SIDEWALK TO EDGE OF SIGN. REF DETAIL 4/R16.
 - NEW TACTILE WARNING STRIP.
 - INSTALL "NO TRESPASSING" SIGNS PER DETAIL 3/R15. LOCATE AT 12.5' OFFSET FROM TRACK CENTERLINE AT END OF 10' LONG TIES OR AS SHOWN ON PLAN.
 - PATH TO BE USED FOR MAINTENANCE VEHICLES AND EQUIPMENT VEHICLES FOR EVENTS AT THE STAGE. NO PUBLIC VEHICULAR ACCESS ALLOWED.



Thomas W. Wisser, P.E.
22750 SW Miami Drive
12040 SW
503 / 691-6095

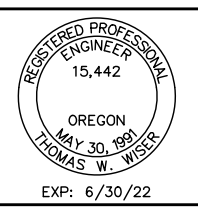

WATER AVE CROSSINGS PROJECT
ALBANY, OREGON
CROSSING PLAN
PEDESTRIAN CROSSING CALAPOOVIA ST.
DOT # 101353S MP 98.45
OREGON ELECTRIC DISTRICT

PORTLAND & WESTERN RAILROAD
650 HAWTHORNE AVE., SE
SALEM, OR 97301
(503) 365-7717

NO.	DATE	BY	REVISION	ISSUED FOR
2	12/23/21	TWW	DOT RAIL PERMIT	
1	06/19/19	TWW	60% DESIGN	

SCALE: AS SHOWN DATE: 12/23/21
DESIGNED BY: TWW
JOB No: 20026
DWG. NO. R3 ODOT OF

PRELIMINARY NOT FOR CONSTRUCTION

REDUCED DRAWINGS - DO NOT SCALE

Dec 23, 2021 - 11:10am j:\mcc\B\WIRE Files\Project_20026 City Albany Water Ave\ang_20026 City Albany Water Ave 16 July 2021.dwg

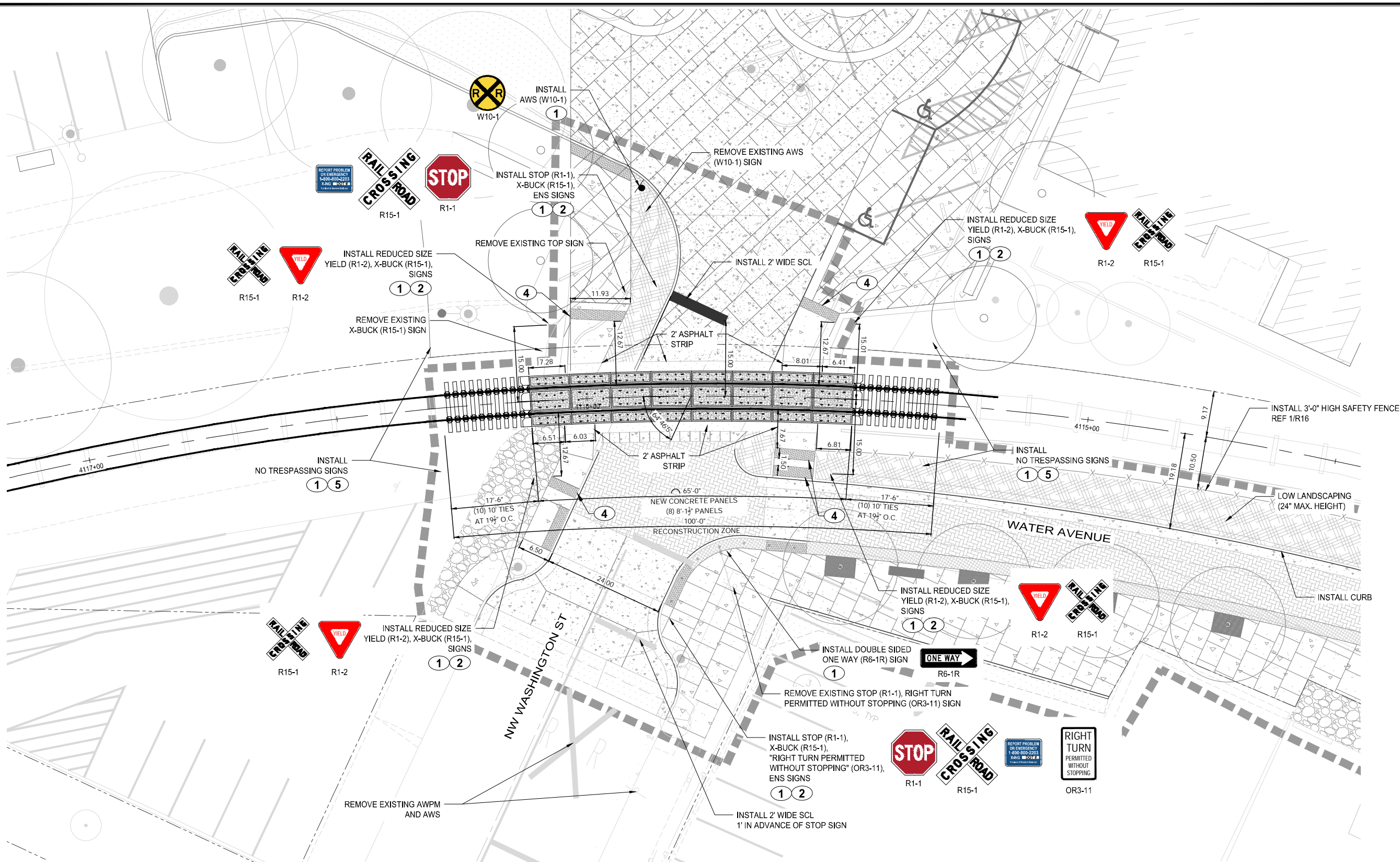

SHEET LEGEND:

	RIGHT-OF-WAY LINE
	CONCRETE PAVEMENT
	STANDARD ASPHALT PAVEMENT
	UNIT PAVER
	LANDSCAPE SHRUBS

1 CROSSING PLAN
NW WASHINGTON STREET
1" = 10'

- NOTES:**
- ALL STOP, YIELD, NO TRESPASSING AND OTHER TRAFFIC CONTROL SIGNS TO BE INSTALLED AND MAINTAINED BY CITY.
 - ALL X-BUCK AND ENS SIGNS TO BE INSTALLED AND MAINTAINED BY RAILROAD.
 - SIGNS ADJACENT TO SIDEWALKS TO MEET CLEARANCE REQUIREMENTS OF MUTCD FIGURES 8D-1 AND 9B-1 WITH MINIMUM OF 2' CLEAR FROM EDGE OF PATH/SIDEWALK TO EDGE OF SIGN. REF DETAIL 4/R16.
 - NEW TACTILE WARNING STRIP.
 - INSTALL "NO TRESPASSING" SIGNS PER DETAIL 3/R15. LOCATE AT 12.5' OFFSET FROM TRACK CENTERLINE AT END OF 10' LONG TIES OR AS SHOWN ON PLAN.



PRELIMINARY NOT FOR CONSTRUCTION

Thomas W. Wisner, P.E.
22750 SW Miami Drive
Tualatin, OR 97062
503 / 691-6095

WISNER RAIL ENGINEERING

PORTLAND & WESTERN RAILROAD
WATER AVE CROSSINGS PROJECT
ALBANY, OREGON

CROSSING PLAN
NW WASHINGTON STREET
DOT # 067135T MP 98.34
OREGON ELECTRIC DISTRICT

650 HAWTHORNE AVE., SE
SALEM, OR 97301
(503) 365-7717

NO.	DESCRIPTION	DATE	ISSUED FOR
1	ODOT RAIL PERMIT	12/23/21	TW
2	ODOT RAIL PERMIT	12/23/21	TW
3	ODOT RAIL PERMIT	12/23/21	TW
4	ODOT RAIL PERMIT	12/23/21	TW
5	ODOT RAIL PERMIT	12/23/21	TW

SCALE: AS SHOWN
DESIGNED BY: TW
JOB No: 20026
DWS. NO.

DATE: 12/23/21
REV.:

R4 ODOT

REDUCED DRAWINGS - DO NOT SCALE

Dec 23, 2021 - 11:11am j:\mcc\B\WIRE Files\Project_20026 City Albany Water Ave\wg_20026 City Albany Water Ave 16 July 2021.dwg

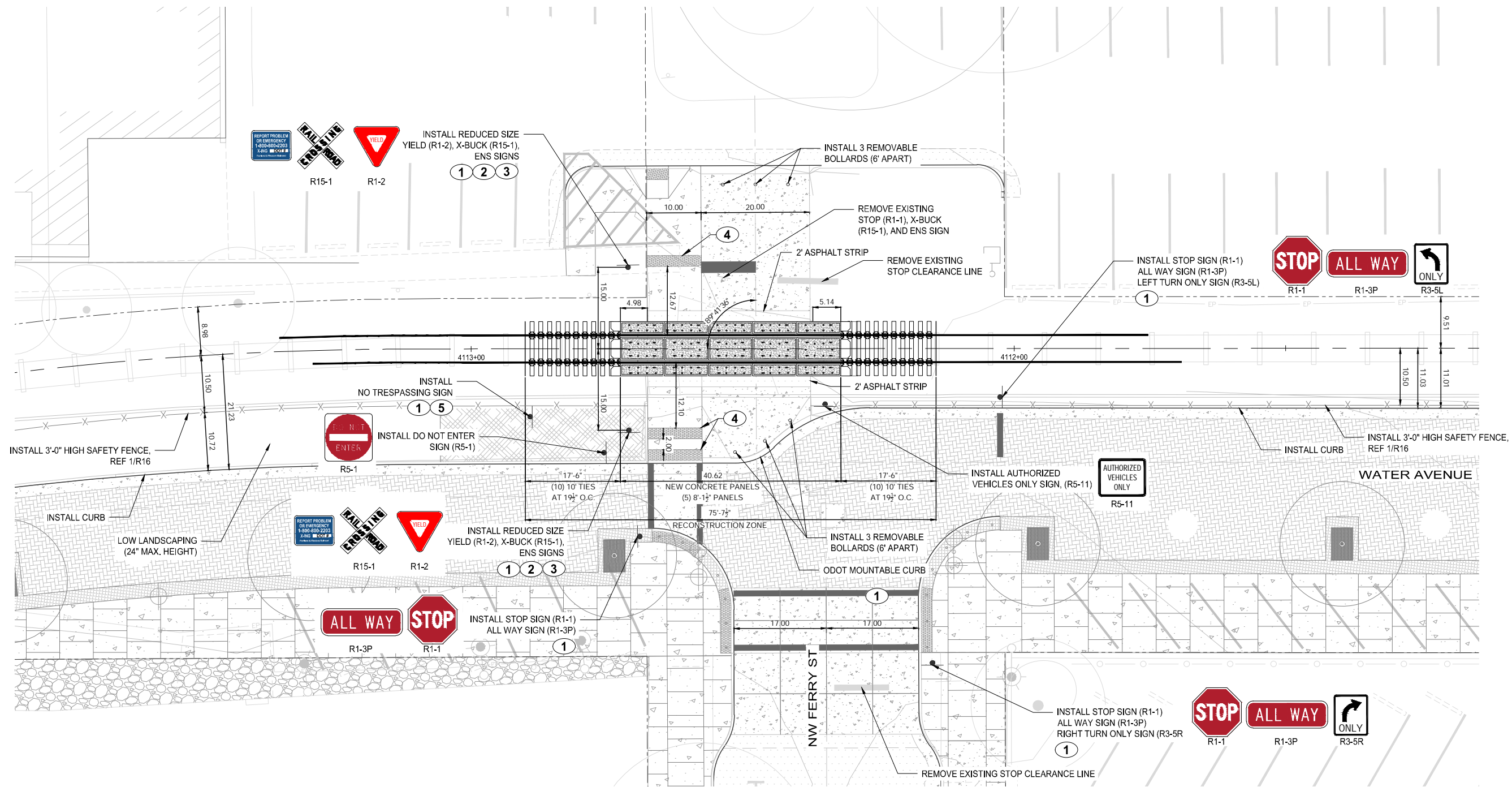

1 CROSSING PLAN
NW FERRY STREET
1" = 10'

SHEET LEGEND:

- RIGHT-OF-WAY LINE
- CONCRETE PAVEMENT
- STANDARD ASPHALT PAVEMENT
- UNIT PAVER
- LANDSCAPE SHRUBS

NOTES:

- 1 ALL STOP, YIELD, NO TRESPASSING AND OTHER TRAFFIC CONTROL SIGNS TO BE INSTALLED AND MAINTAINED BY CITY.
- 2 ALL X-BUCK AND ENS SIGNS TO BE INSTALLED AND MAINTAINED BY RAILROAD.
- 3 SIGNS ADJACENT TO SIDEWALKS TO MEET CLEARANCE REQUIREMENTS OF MUTCD FIGURES 8D-1 AND 9B-1 WITH MINIMUM OF 2' CLEAR FROM EDGE OF PATH/SIDEWALK TO EDGE OF SIGN. REF DETAIL 4/R16.
- 4 NEW TACTILE WARNING STRIP.
- 5 INSTALL "NO TRESPASSING" SIGNS PER DETAIL 3/R15. LOCATE AT 12.5' OFFSET FROM TRACK CENTERLINE AT END OF 10' LONG TIES OR AS SHOWN ON PLAN.



REDUCED DRAWINGS - DO NOT SCALE

Thomas W. Wisser, P.E.
22760 SW Miami Drive
Tualatin, OR 97062
503 / 691-6095

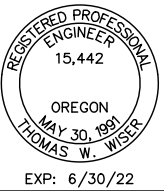

PRELIMINARY NOT FOR CONSTRUCTION

WATER AVE CROSSINGS PROJECT
ALBANY, OREGON
CROSSING PLAN
NW FERRY STREET
DOT # 067134L MP 98.27
OREGON ELECTRIC DISTRICT

PORTLAND & WESTERN RAILROAD
650 HAWTHORNE AVE., SE
SALEM, OR 97301
(503) 365-7717



NO.	REVISION	DATE	ISSUED FOR
2	ODOT RAIL PERMIT	06/19/21	TWW
1	60% DESIGN	06/19/21	TWW

SCALE: AS SHOWN DATE: 12/23/21
DESIGNED BY: TWW
JOB No.: 20026
DWG. NO.: R5 ODOT OF

Dec 23, 2021 - 11:16am j:\mcc\B\WIRE Files\Project_20026 City Albany Water Ave\Ang_20026 City Albany Water Ave 16 July 2021.dwg

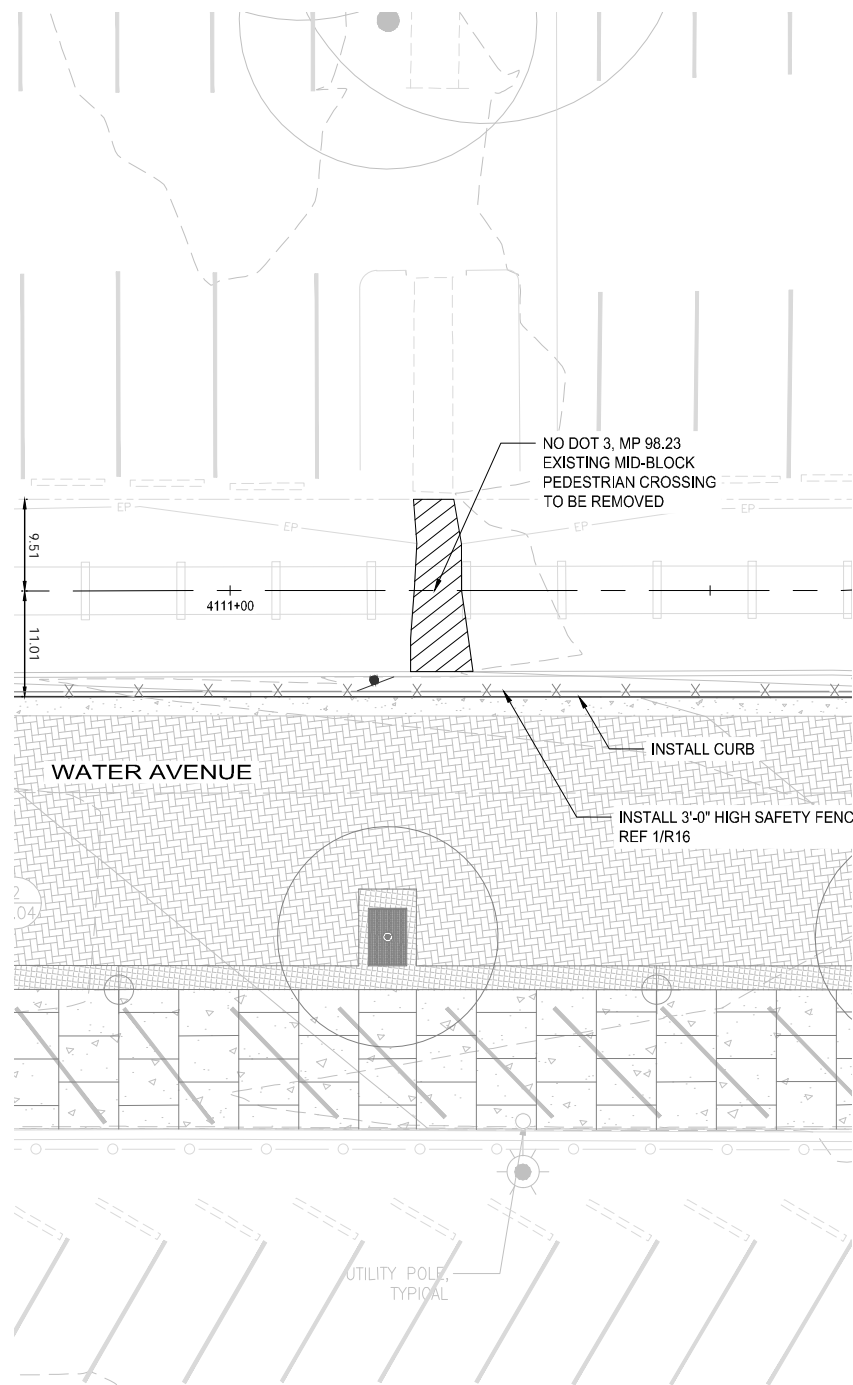

PHASE 2

1 CROSSING CLOSURE PLAN
R6 ODOT STA 4110+78 1" = 10'

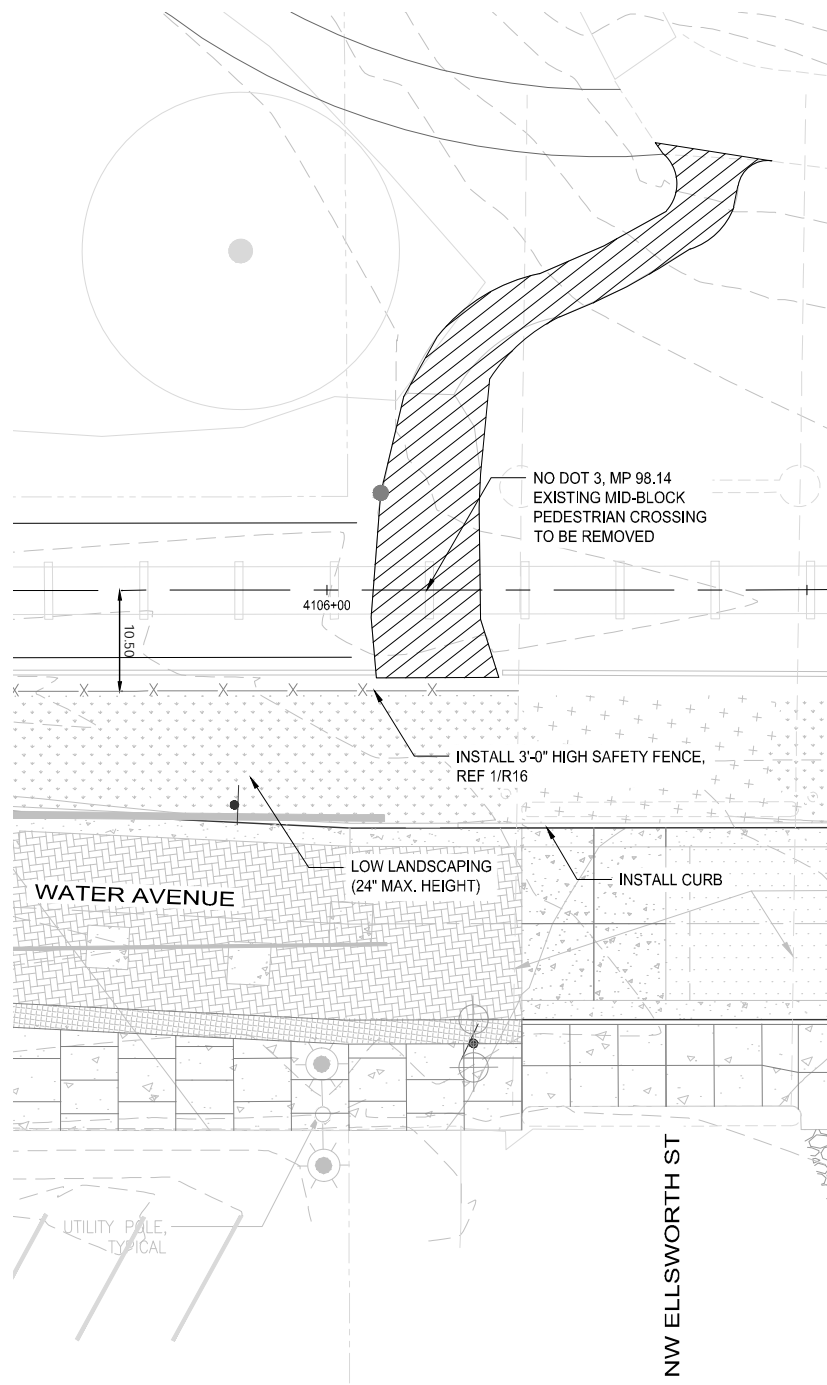

PHASE 1

2 CROSSING CLOSURE PLAN
R6 ODOT STA 4105+88 1" = 10'

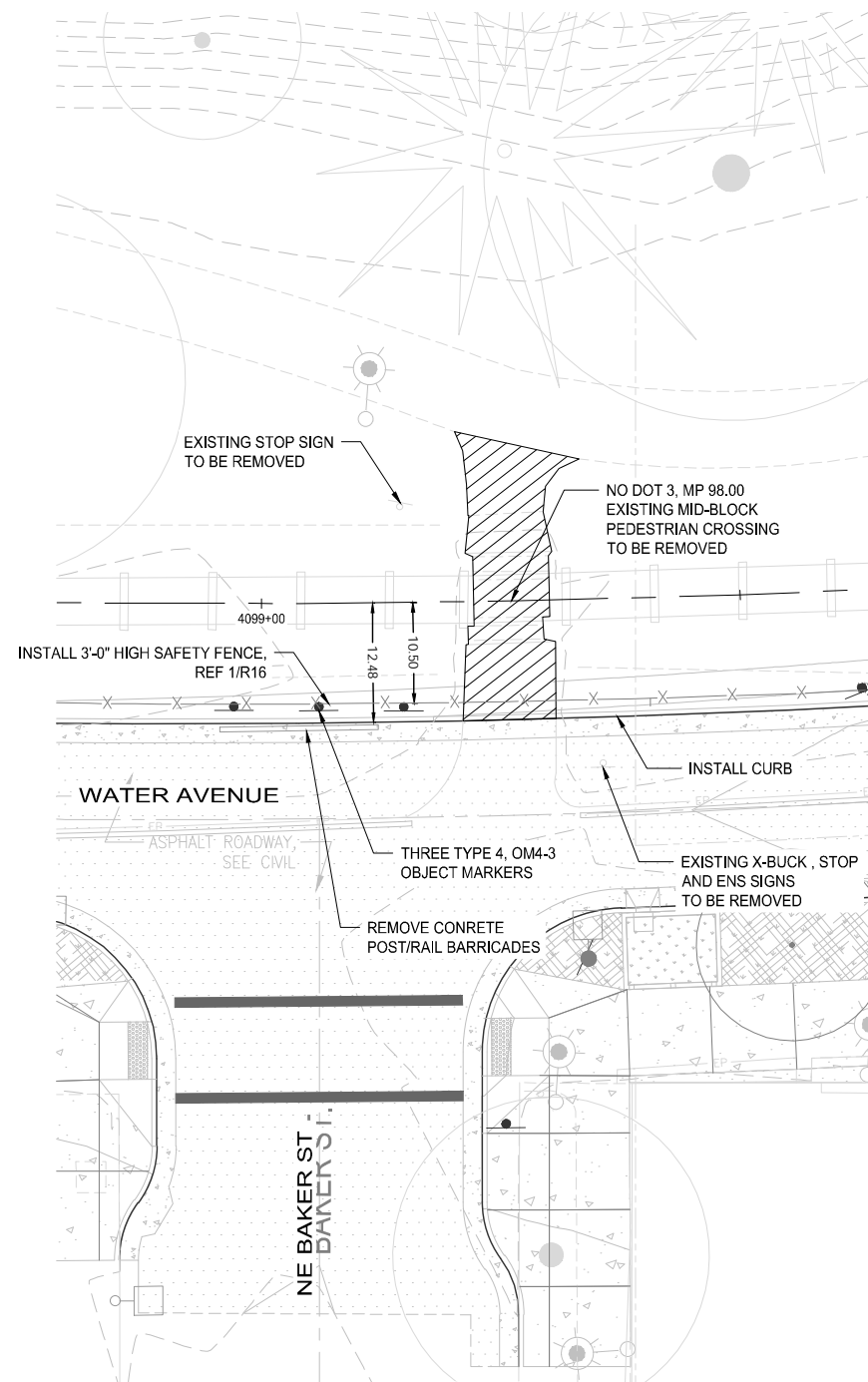

PHASE 1

3 CROSSING CLOSURE PLAN
R6 ODOT STA 4098+74 1" = 10'

SHEET LEGEND:

- RIGHT-OF-WAY LINE
- [Pattern] CONCRETE PAVEMENT
- [Pattern] STANDARD ASPHALT PAVEMENT
- [Pattern] UNIT PAVER
- [Pattern] LANDSCAPE SHRUBS

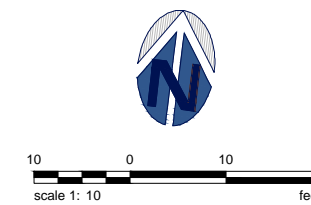

REDUCED DRAWINGS - DO NOT SCALE

PRELIMINARY NOT FOR CONSTRUCTION

Thomas W. Wisler, P.E.
22760 SW Miami Drive
Tualatin, OR 97062
503 / 691-6095

WRE
WISLER RAIL ENGINEERING

PORTLAND & WESTERN RAILROAD

650 HAWTHORNE AVE., SE
SALEM, OR 97301
(503) 365-7717

WATER AVE CROSSINGS PROJECT
ALBANY, OREGON

CROSSING PLAN

PEDESTRIAN CROSSING CLOSURES

OREGON ELECTRIC DISTRICT

NO.	DATE	BY	REVISION	ISSUED FOR
2	06/19/21	TWW	ODOT RAIL PERMIT	
1	06/19/21	TWW	60% DESIGN	

SCALE: AS SHOWN

DESIGNED BY: TWW

JOB No: 20026

DWG. NO. R6 ODOT

DATE: 12/23/21

REV.:

Dec 23, 2021 - 11:17am j:\mcc\B\WIRE Files\Project_20026 City Albany Water Ave\img_20026 City Albany Water Ave 16 July 2021.dwg

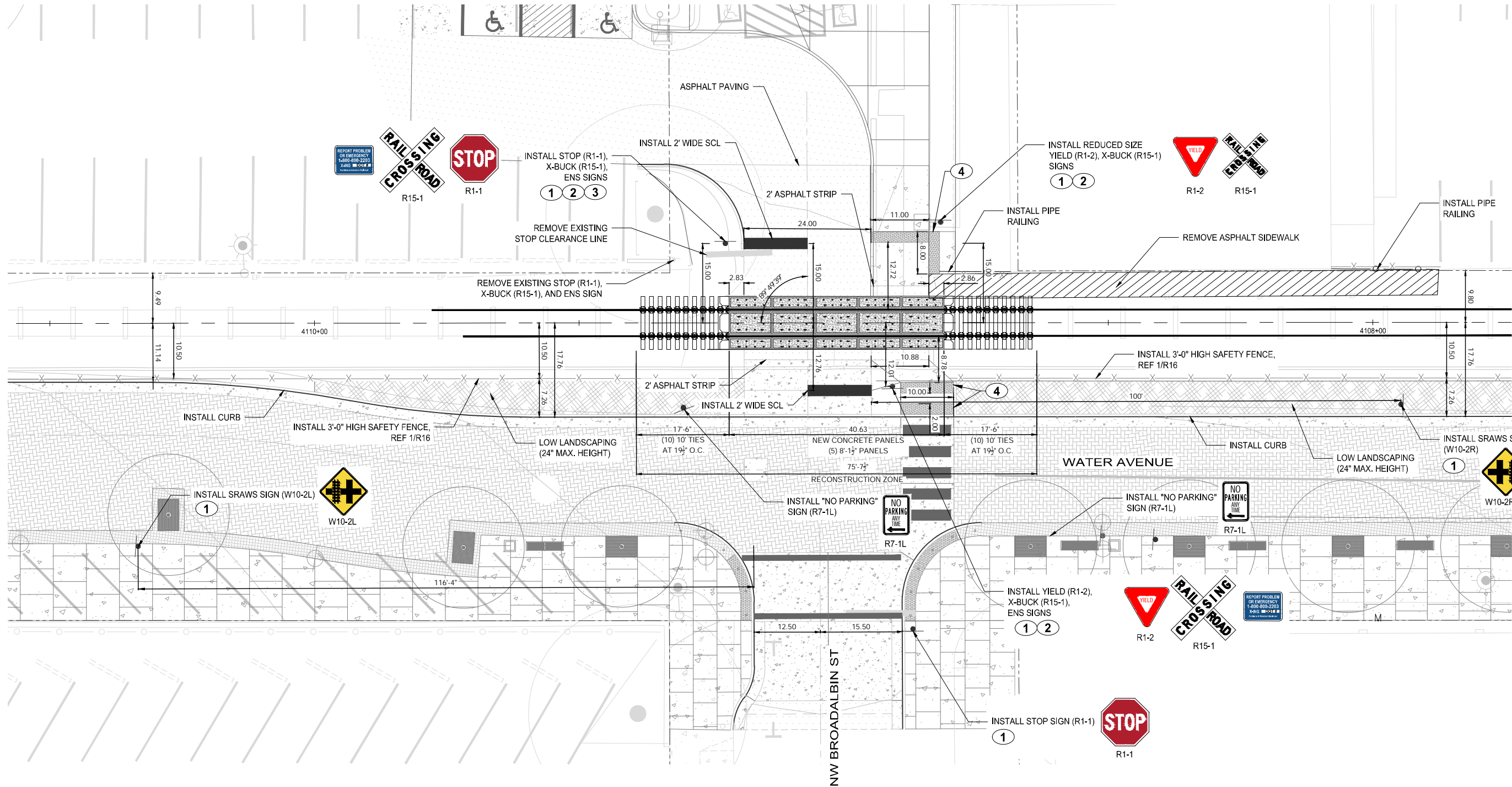

1 CROSSING PLAN
NW BROADALBIN STREET
1" = 10'

SHEET LEGEND:

- RIGHT-OF-WAY LINE
- [Pattern] CONCRETE PAVEMENT
- [Pattern] STANDARD ASPHALT PAVEMENT
- [Pattern] UNIT PAVER
- [Pattern] LANDSCAPE SHRUBS

NOTES:

- ALL STOP, YIELD, NO TRESPASSING AND OTHER TRAFFIC CONTROL SIGNS TO BE INSTALLED AND MAINTAINED BY CITY.
- ALL X-BUCK AND ENS SIGNS TO BE INSTALLED AND MAINTAINED BY RAILROAD.
- SIGNS ADJACENT TO SIDEWALKS TO MEET CLEARANCE REQUIREMENTS OF MUTCD FIGURES 8D-1 AND 9B-1 WITH MINIMUM OF 2' CLEAR FROM EDGE OF PATH/SIDEWALK TO EDGE OF SIGN. REF DETAIL 4/R16.
- NEW TACTILE WARNING STRIP.

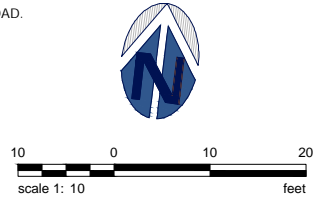

PRELIMINARY NOT FOR CONSTRUCTION

WATER AVE CROSSINGS PROJECT
ALBANY, OREGON
CROSSING PLAN
NW BROADALBIN STREET
DOT # 067133E MP 98.21
DOT # 067132X MP 98.20

PORTLAND & WESTERN RAILROAD
650 HAWTHORNE AVE., SE
SALEM, OR 97301
(503) 365-7717

NO.	DATE	BY	REVISION
1	06/19/21	TWW	ISSUED FOR
2	06/23/21	TWW	ISSUED FOR

SCALE: AS SHOWN DATE: 12/23/21
DESIGNED BY: TWW
JOB No: 20026
DWG. NO. R7 ODOT OF

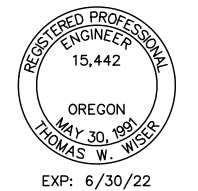

Thomas W. Wisner, P.E.
22750 SW Miami Drive
123046
503 / 691-6095

REDUCED DRAWINGS - DO NOT SCALE

Dec 23, 2021 - 11:18am j:\mcc\B_WIRE Files\Project_20026 City Albany Water Ave\Ang_20026 City Albany Water Ave 16 July 2021.dwg

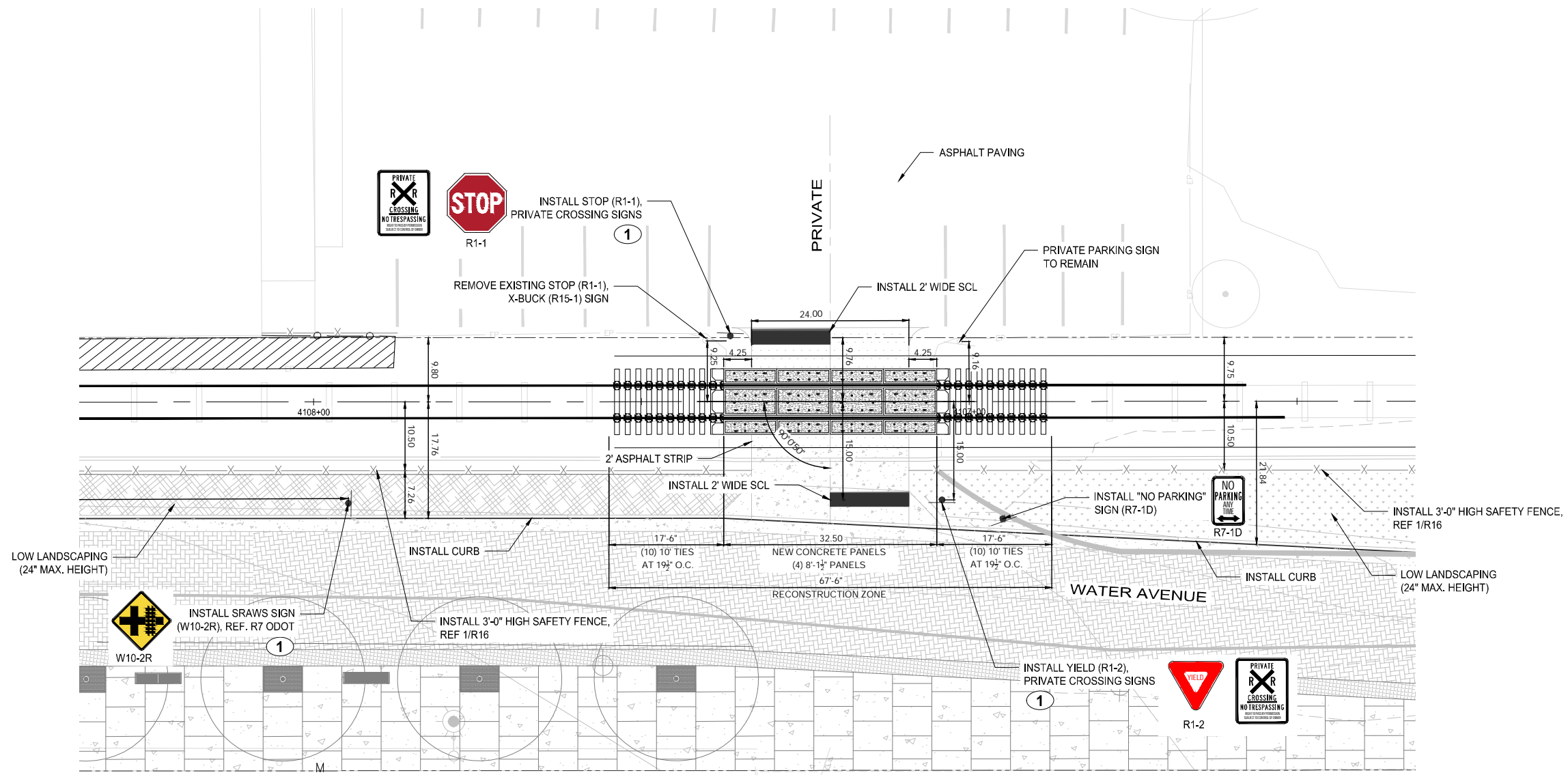

1 CROSSING PLAN
PRIVATE CROSSING 1" = 10'

NOTES:
1 STOP AND PRIVATE CROSSING SIGNS TO BE INSTALLED BY RAILROAD AND MAINTAINED BY PRIVATE CROSSING HOLDER.

- SHEET LEGEND:
- RIGHT-OF-WAY LINE
 - [Pattern] CONCRETE PAVEMENT
 - [Pattern] STANDARD ASPHALT PAVEMENT
 - [Pattern] UNIT PAVER
 - [Pattern] LANDSCAPE SHRUBS

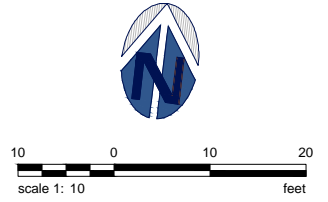

REDUCED DRAWINGS - DO NOT SCALE

PRELIMINARY NOT FOR CONSTRUCTION

Thomas W. Wisner, P.E.
22750 SW Miami Drive
12040 SW
503 / 691-6095

WISER RAIL ENGINEERING

WATER AVE CROSSINGS PROJECT
ALBANY, OREGON

CROSSING PLAN
PRIVATE CROSSING AT STA 4107+21
DOT # 067128H MP 98.14
OREGON ELECTRIC DISTRICT

PORTLAND & WESTERN RAILROAD

650 HAWTHORNE AVE., SE
SALEM, OR 97301
(503) 365-7717

SCALE: AS SHOWN

DESIGNED BY: TWW

JOB No: 20026

DWG. No:

DATE: 12/23/21

REV.:

NO.	DESCRIPTION	DATE	BY	ISSUED FOR
1	ISSUED FOR			

R8 ODOT

Dec 23, 2021 - 11:20am j:\mcc\B\WIRE Files\Project_20026 City Albany Water Ave\ang_20026 City Albany Water Ave 16 July 2021.dwg

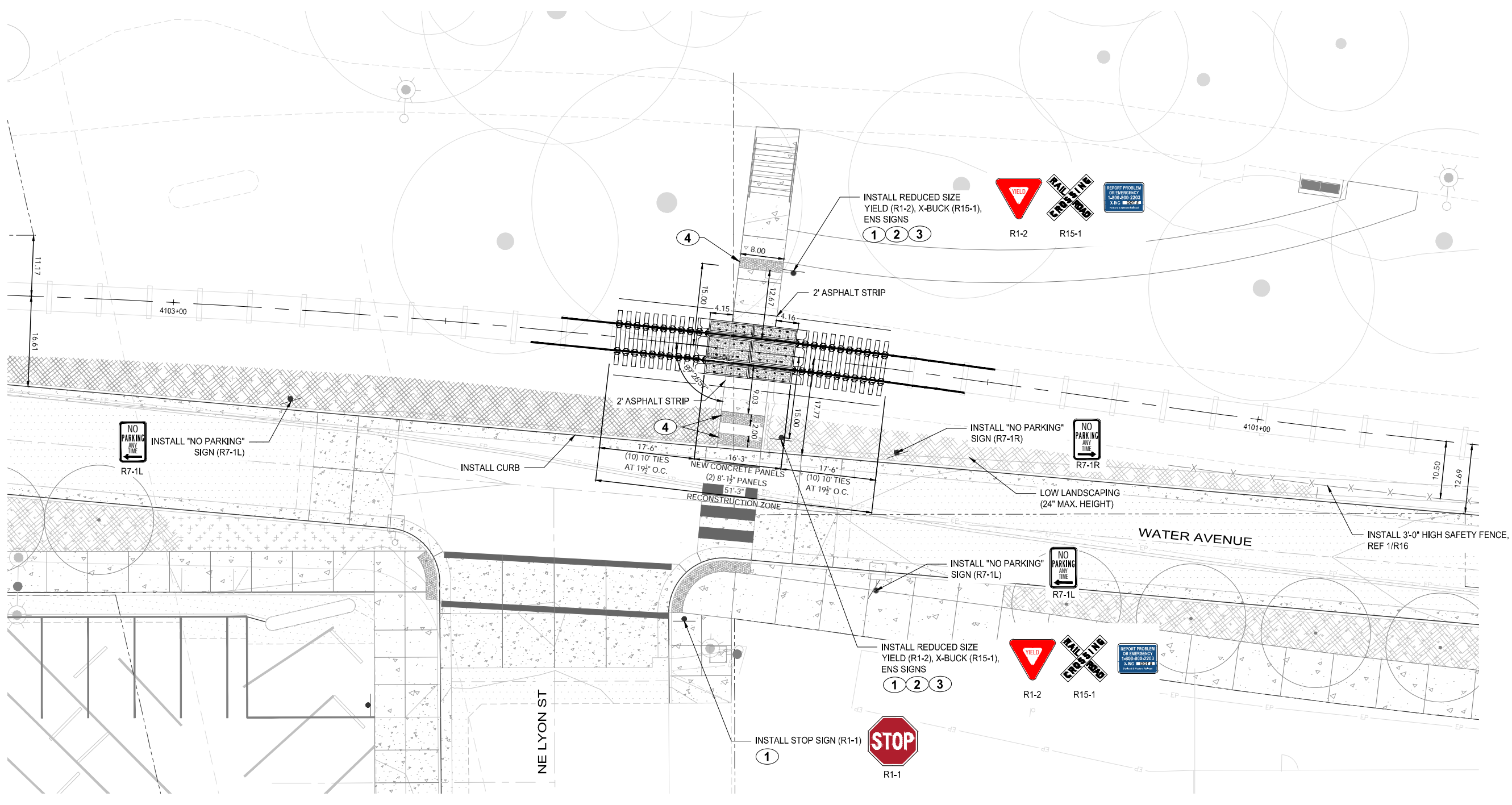

1 CROSSING PLAN
 PEDESTRIAN CROSSING AT STA 4101+94 1" = 10'

SHEET LEGEND:

- RIGHT-OF-WAY LINE
- CONCRETE PAVEMENT
- STANDARD ASPHALT PAVEMENT
- UNIT PAVER
- LANDSCAPE SHRUBS

NOTES:

- 1** ALL STOP, YIELD, NO TRESPASSING AND OTHER TRAFFIC CONTROL SIGNS TO BE INSTALLED AND MAINTAINED BY CITY.
- 2** ALL X-BUCK AND ENS SIGNS TO BE INSTALLED AND MAINTAINED BY RAILROAD.
- 3** SIGNS ADJACENT TO SIDEWALKS TO MEET CLEARANCE REQUIREMENTS OF MUTCD FIGURES 8D-1 AND 9B-1 WITH MINIMUM OF 2' CLEAR FROM EDGE OF PATH/SIDEWALK TO EDGE OF SIGN. REF DETAIL 4/R16.
- 4** NEW TACTILE WARNING STRIP.

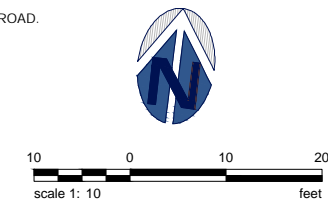

REDUCED DRAWINGS - DO NOT SCALE

Thomas W. Wisner, P.E.
 22750 SW Miami Drive
 12040
 Clackamas, OR 97062
 503 / 691-6095

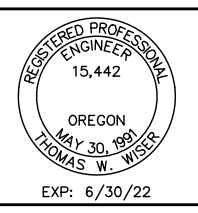

PRELIMINARY NOT FOR CONSTRUCTION

WATER AVE CROSSINGS PROJECT
 ALBANY, OREGON
CROSSING PLAN
 PEDESTRIAN CROSSING AT STA 4101+94
 DOT # 979552W MP 98.06
 OREGON ELECTRIC DISTRICT

PORTLAND & WESTERN RAILROAD
 650 HAWTHORNE AVE., SE
 SALEM, OR 97301
 (503) 365-7717

NO.	REVISION	DATE	ISSUED FOR
2	ODOT RAIL PERMIT	12/23/21	TWW
1	60% DESIGN	06/19/21	TWW
1	TWW APPLICATION	06/19/21	TWW

SCALE: AS SHOWN DATE: 12/23/21
 JOB No: 20026 REV. 1
 DWG. NO. R9 ODOT

Dec 23, 2021 - 11:20am j:\mcc\B\WIRE Files\Project_20026 City Albany Water Ave\wg_20026 City Albany Water Ave 16 July 2021.dwg

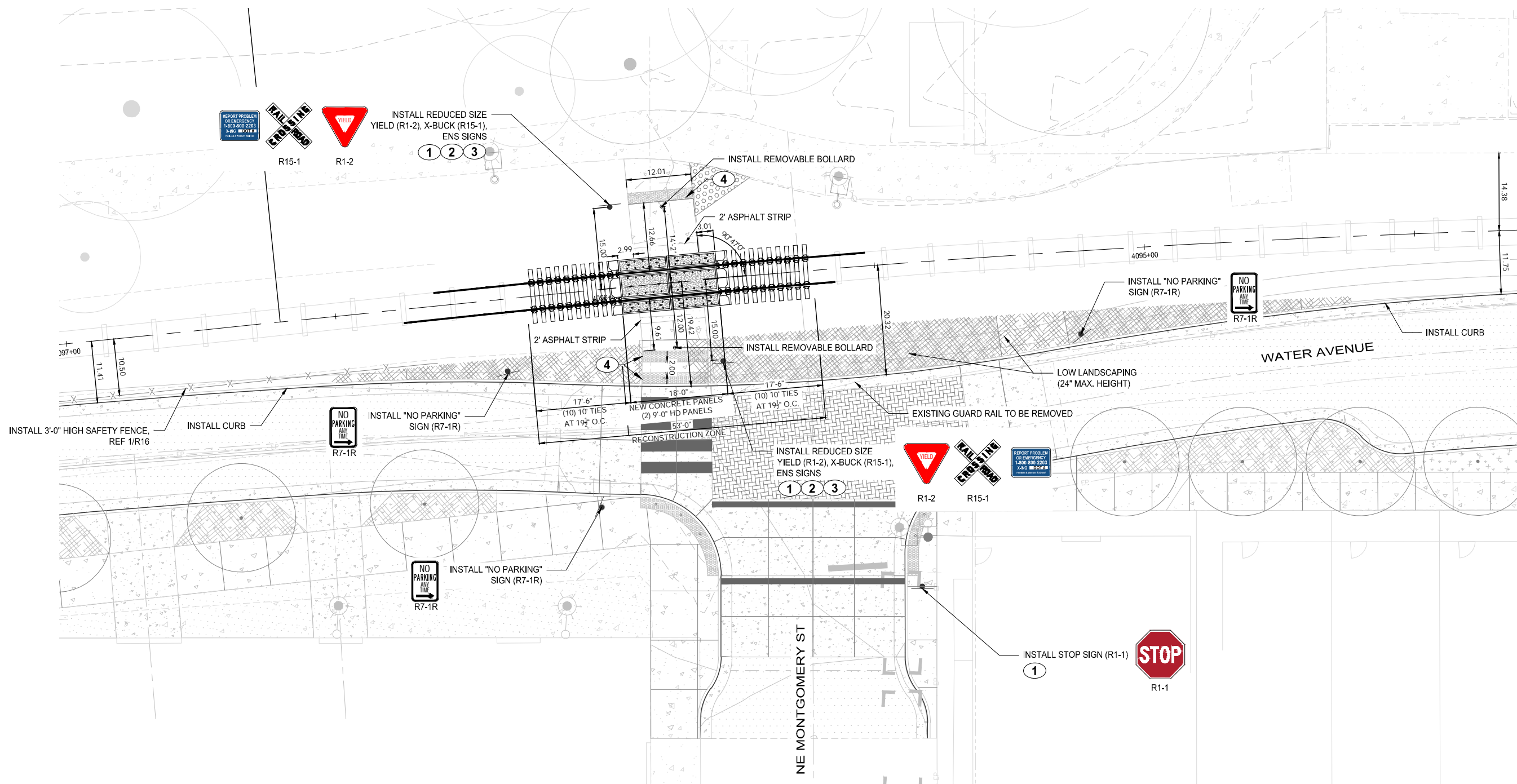

1 CROSSING PLAN
R10 ODOT M.U.P. AT NE MONTGOMERY STREET 1" = 10'

SHEET LEGEND:

- RIGHT-OF-WAY LINE
- CONCRETE PAVEMENT
- STANDARD ASPHALT PAVEMENT
- UNIT PAVER
- LANDSCAPE SHRUBS

NOTES:

- 1** ALL STOP, YIELD, NO TRESPASSING AND OTHER TRAFFIC CONTROL SIGNS TO BE INSTALLED AND MAINTAINED BY CITY.
- 2** ALL X-BUCK AND ENS SIGNS TO BE INSTALLED AND MAINTAINED BY RAILROAD.
- 3** SIGNS ADJACENT TO SIDEWALKS TO MEET CLEARANCE REQUIREMENTS OF MUTCD FIGURES 8D-1 AND 9B-1 WITH MINIMUM OF 2' CLEAR FROM EDGE OF PATH/SIDEWALK TO EDGE OF SIGN. REF DETAIL 4/R16.
- 4** NEW TACTILE WARNING STRIP.

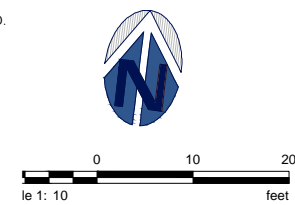

REDUCED DRAWINGS - DO NOT SCALE

Thomas W. Wisner, P.E.
22760 SW Miami Drive
123046
503 / 691-6095

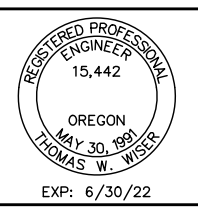

WATER AVE CROSSINGS PROJECT
ALBANY, OREGON
CROSSING PLAN
M.U.P. AT NE MONTGOMERY STREET
DOT # 979551P MP 97.95
OREGON ELECTRIC DISTRICT

PORTLAND & WESTERN RAILROAD
650 HAWTHORNE AVE., SE
SALEM, OR 97301
(503) 365-7717

NO.	DATE	BY	REVISION	ISSUED FOR
1	12/23/21	TWW	DESIGN	DOT RAIL PERMIT
2	06/19/21	TWW	APP	DOT RAIL PERMIT

SCALE: AS SHOWN DATE: 12/23/21
DESIGNED BY: TWW
JOB No: 20026
DWG. NO. R10 ODOT
REV. OF

PRELIMINARY NOT FOR CONSTRUCTION

Dec 23, 2021 - 11:12 am j:\mcc\01\WIRE Files\Project\20026 City Albany Water Ave\ang_20026 City Albany Water Ave 16 July 2021.dwg

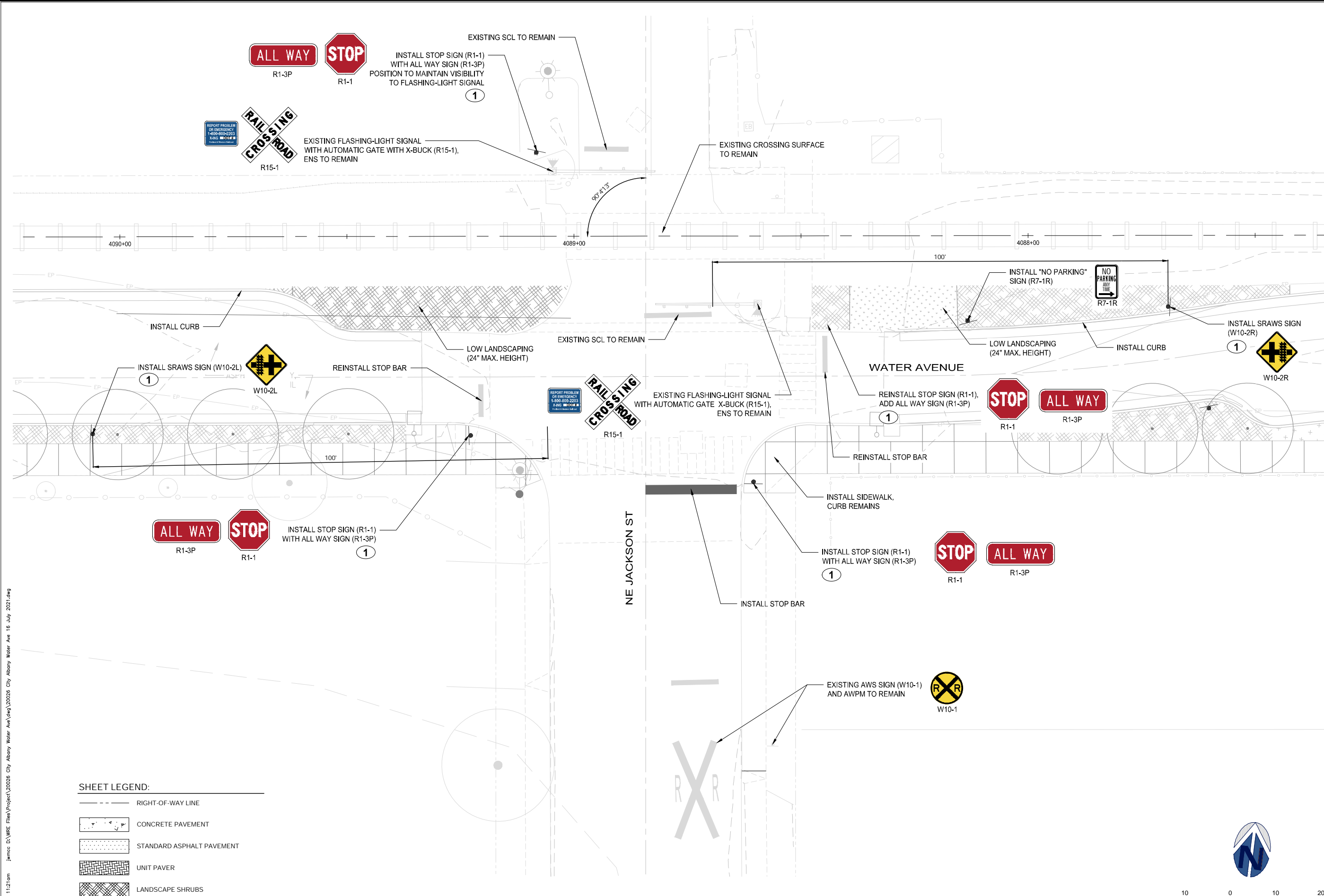

SHEET LEGEND:

- RIGHT-OF-WAY LINE
- CONCRETE PAVEMENT
- STANDARD ASPHALT PAVEMENT
- UNIT PAVER
- LANDSCAPE SHRUBS

1 CROSSING PLAN
R11 0007 NE JACKSON STREET 1" = 10'

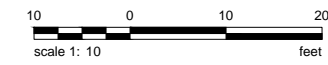

REDUCED DRAWINGS - DO NOT SCALE

PRELIMINARY NOT FOR CONSTRUCTION

 WISER RAIL ENGINEERING																																	
<small>Thomas W. Wisner, P.E. 22750 SW Miami Drive Tualatin, OR 97062 503 / 691-6095</small>																																	
WATER AVE CROSSINGS PROJECT ALBANY, OREGON CROSSING PLAN NE JACKSON STREET DOT # 067125M MP 97.83 OREGON ELECTRIC DISTRICT																																	
PORTLAND & WESTERN RAILROAD 650 HAWTHORNE AVE., SE SALEM, OR 97301 (503) 365-7717																																	
<table border="1" style="width: 100%; border-collapse: collapse;"> <thead> <tr> <th>NO.</th> <th>DESCRIPTION</th> <th>DATE</th> <th>BY</th> <th>ISSUED FOR</th> </tr> </thead> <tbody> <tr> <td> </td> <td> </td> <td> </td> <td> </td> <td> </td> </tr> <tr> <td> </td> <td> </td> <td> </td> <td> </td> <td> </td> </tr> <tr> <td> </td> <td> </td> <td> </td> <td> </td> <td> </td> </tr> </tbody> </table>	NO.	DESCRIPTION	DATE	BY	ISSUED FOR																<table border="1" style="width: 100%; border-collapse: collapse;"> <thead> <tr> <th>SCALE:</th> <th>DATE:</th> </tr> </thead> <tbody> <tr> <td>AS SHOWN</td> <td> </td> </tr> <tr> <td>DESIGNED BY: TW</td> <td>12/23/21</td> </tr> <tr> <td>JOB No: 20026</td> <td> </td> </tr> <tr> <td>DWS. NO.:</td> <td> </td> </tr> <tr> <td>REV.:</td> <td> </td> </tr> </tbody> </table>	SCALE:	DATE:	AS SHOWN		DESIGNED BY: TW	12/23/21	JOB No: 20026		DWS. NO.:		REV.:	
NO.	DESCRIPTION	DATE	BY	ISSUED FOR																													
SCALE:	DATE:																																
AS SHOWN																																	
DESIGNED BY: TW	12/23/21																																
JOB No: 20026																																	
DWS. NO.:																																	
REV.:																																	
R11 ODOT OF																																	

Dec 23, 2021 - 11:23am j:\mcc\01\WIRE Files\Project\20026 City Albany Water Ave\ang_20026 City Albany Water Ave 16 July 2021.dwg

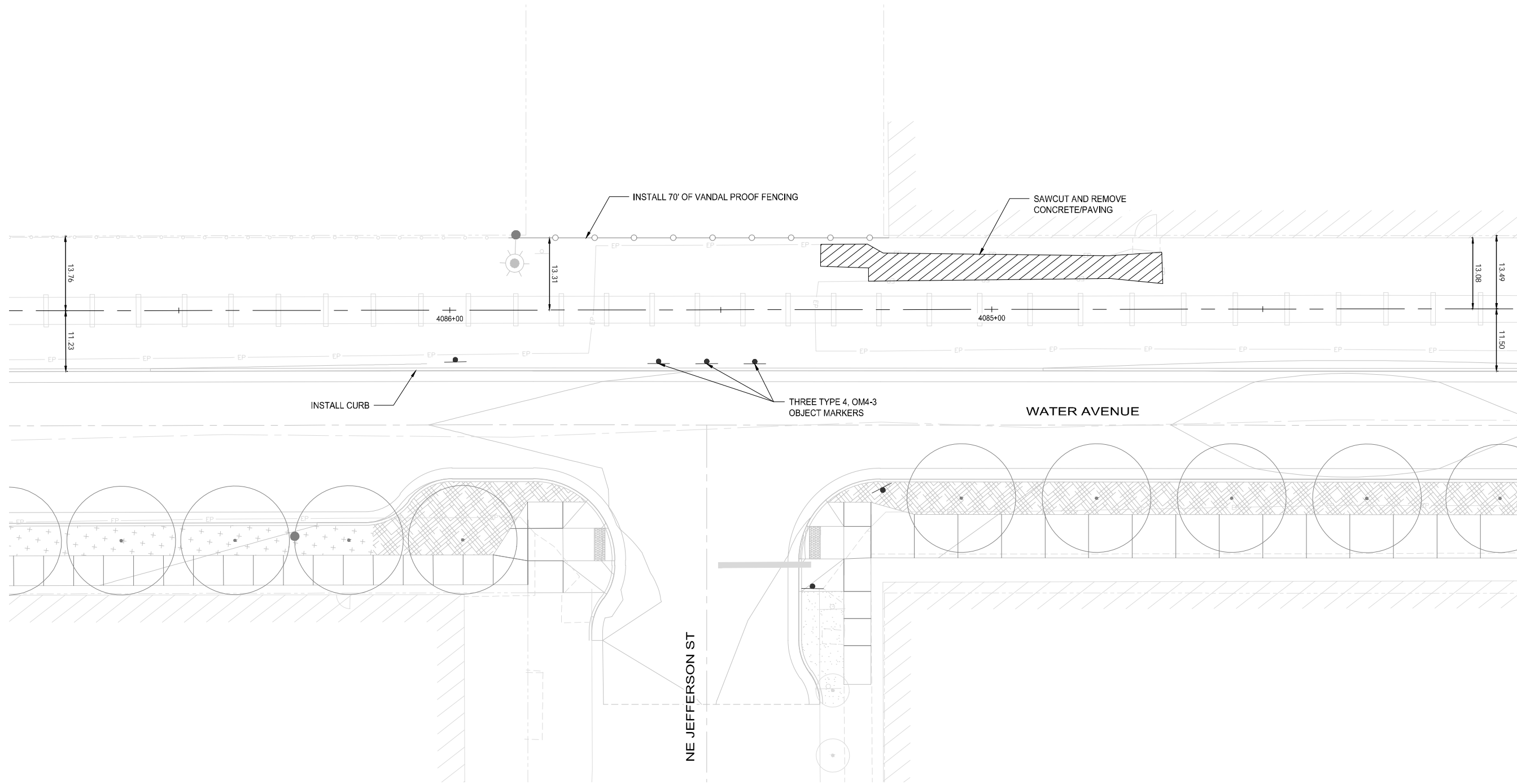

1 CROSSING PLAN
 R12 ODOT NE JEFFERSON STREET
 1" = 10'

SHEET LEGEND:

- RIGHT-OF-WAY LINE
- [Pattern] CONCRETE PAVEMENT
- [Pattern] STANDARD ASPHALT PAVEMENT
- [Pattern] UNIT PAVER
- [Pattern] LANDSCAPE SHRUBS

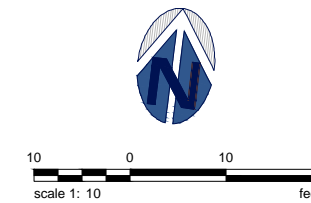

REDUCED DRAWINGS - DO NOT SCALE

PRELIMINARY NOT FOR CONSTRUCTION

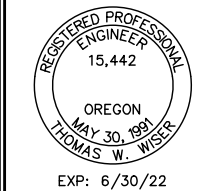

WATER AVE CROSSINGS PROJECT
 ALBANY, OREGON
CROSSING PLAN
 NE JEFFERSON STREET
 NO DOT #, MP 97.76
 OREGON ELECTRIC DISTRICT

PORTLAND & WESTERN RAILROAD
 650 HAWTHORNE AVE., SE
 SALEM, OR 97301
 (503) 365-7717

SCALE: AS SHOWN	DATE	ISSUED FOR
DESIGNED BY: TWW	12/23/21	
JOB No: 20026		
DWS. NO.	REV.	
R12 ODOT		

Thomas W. Wisner, P.E.
 22750 SW Miami Drive
 15040
 Clackamas, OR 97062
 503 / 691-6085

Dec 23, 2021 - 11:24am j:\mcc\01\WIRE Files\Project\20026 City Albany Water Ave\wg_20026 City Albany Water Ave 16 July 2021.dwg

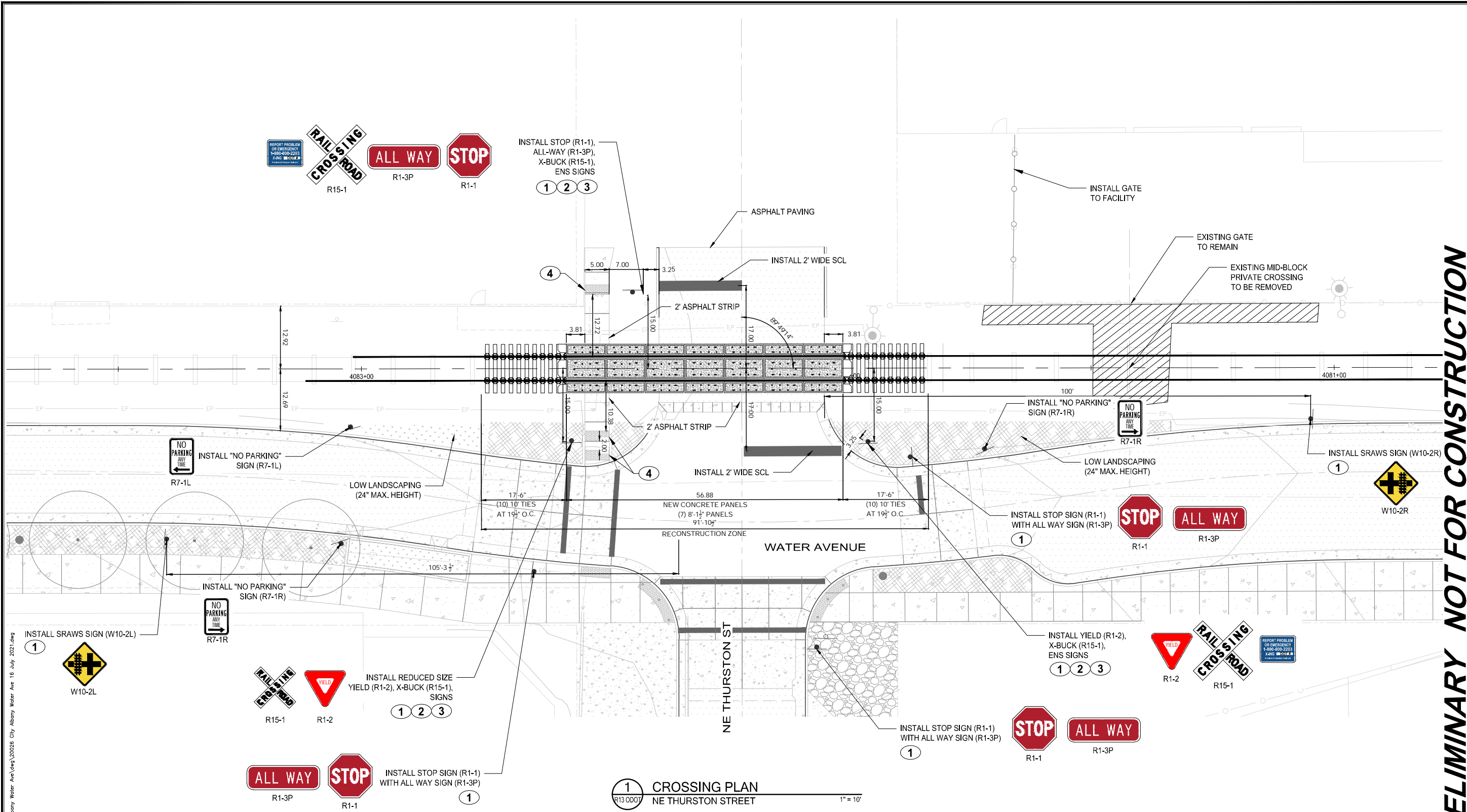

1 CROSSING PLAN
NE THURSTON STREET
1" = 10'

SHEET LEGEND:

- RIGHT-OF-WAY LINE
- CONCRETE PAVEMENT
- STANDARD ASPHALT PAVEMENT
- UNIT PAVER
- LANDSCAPE SHRUBS

NOTES:

- 1** ALL STOP, YIELD, NO TRESPASSING AND OTHER TRAFFIC CONTROL SIGNS TO BE INSTALLED AND MAINTAINED BY CITY.
- 2** ALL X-BUCK AND ENS SIGNS TO BE INSTALLED AND MAINTAINED BY RAILROAD.
- 3** SIGNS ADJACENT TO SIDEWALKS TO MEET CLEARANCE REQUIREMENTS OF MUTCD FIGURES 8D-1 AND 9B-1 WITH MINIMUM OF 2' CLEAR FROM EDGE OF PATH/SIDEWALK TO EDGE OF SIGN. REF DETAIL 4/R16.
- 4** NEW TACTILE WARNING STRIP.



Thomas W. Wisler, P.E.
22750 SW Miami Drive
123456 City, OR 97062
503 / 691-6095

WATER AVE CROSSINGS PROJECT
ALBANY, OREGON
CROSSING PLAN
NE THURSTON STREET
DOT # 067123Y MP 97.70
NO DOT #, MP 97.69

PORTLAND & WESTERN RAILROAD
650 HAWTHORNE AVE., SE
SALEM, OR 97301
(503) 365-7717

NO.	DATE	BY	REVISION
1	12/23/21	TWW	ISSUED FOR
2	12/23/21	TWW	REVISED

SCALE: AS SHOWN DATE: 12/23/21
DESIGNED BY: TWW
JOB No: 20026
DWG. NO. **R13 ODOT** REV. OF

PRELIMINARY NOT FOR CONSTRUCTION

REDUCED DRAWINGS - DO NOT SCALE

Dec 23, 2021 - 11:26am j:\mcc\01\WIRE Files\Project\20026 City Albany Water Ave\ang_20026 City Albany Water Ave 16 July 2021.dwg

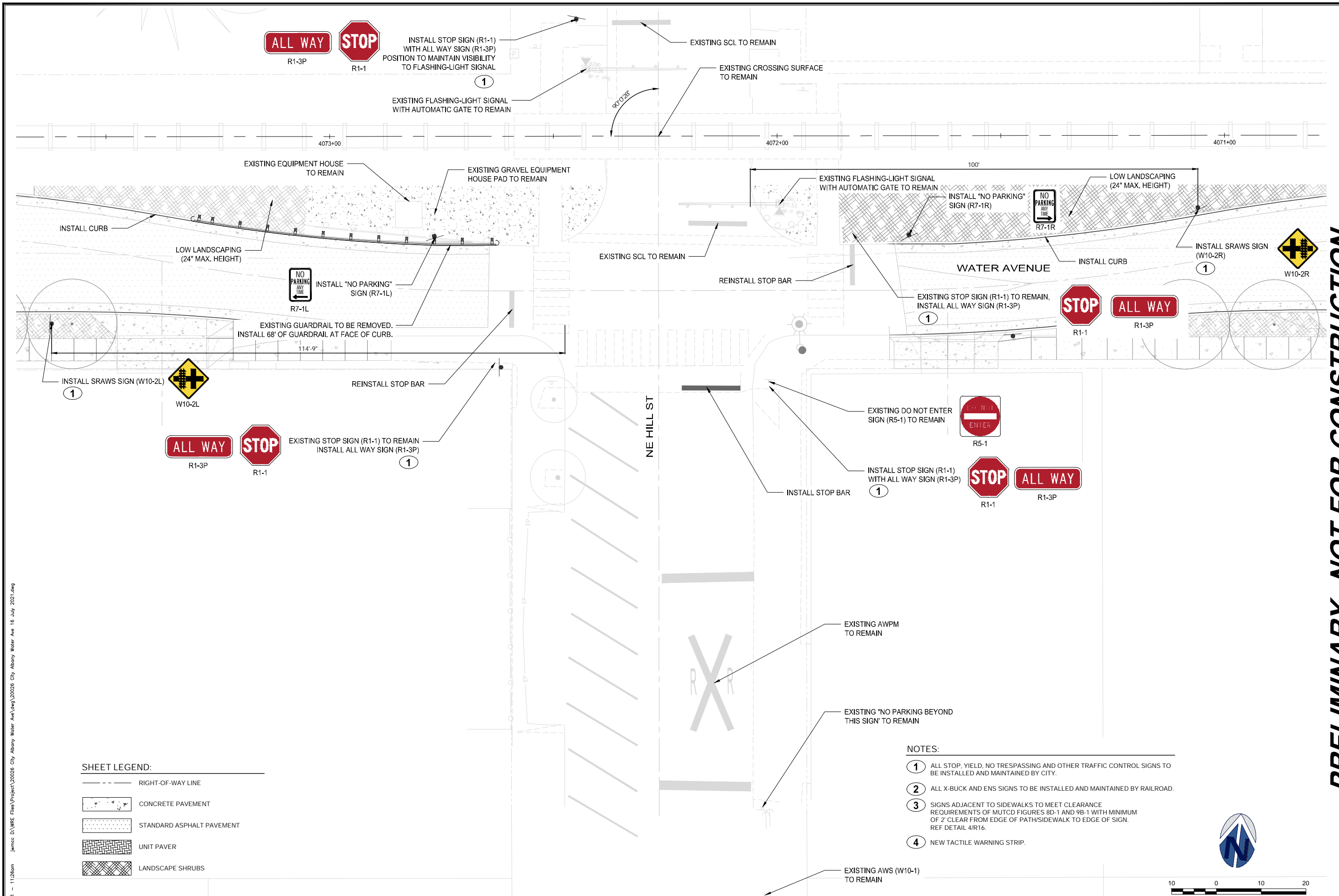

SHEET LEGEND:

	RIGHT-OF-WAY LINE
	CONCRETE PAVEMENT
	STANDARD ASPHALT PAVEMENT
	UNIT PAVER
	LANDSCAPE SHRUBS



1 CROSSING PLAN
NE HILL STREET
1" = 10'

- NOTES:**
- ALL STOP, YIELD, NO TRESPASSING AND OTHER TRAFFIC CONTROL SIGNS TO BE INSTALLED AND MAINTAINED BY CITY.
 - ALL X-BUCK AND ENS SIGNS TO BE INSTALLED AND MAINTAINED BY RAILROAD.
 - SIGNS ADJACENT TO SIDEWALKS TO MEET CLEARANCE REQUIREMENTS OF MUTCD FIGURES 8D-1 AND 9B-1 WITH MINIMUM OF 2' CLEAR FROM EDGE OF PATH/SIDEWALK TO EDGE OF SIGN. REF DETAIL 4/R16.
 - NEW TACTILE WARNING STRIP.

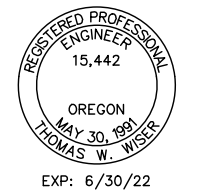

REDUCED DRAWINGS - DO NOT SCALE

PRELIMINARY NOT FOR CONSTRUCTION

Thomas W. Wisler, P.E. 22760 SW Miami Drive Tualatin, OR 97062 503 / 691-6095																																													
																																													
																																													
WATER AVE CROSSINGS PROJECT ALBANY, OREGON CROSSING PLAN NE HILL STREET DOT # 067120D MP 97.51																																													
PORTLAND & WESTERN RAILROAD 650 HAWTHORNE AVE., SE SALEM, OR 97301 (503) 365-7717 																																													
<table border="1" style="width: 100%; border-collapse: collapse;"> <thead> <tr> <th>NO.</th> <th>DESCRIPTION</th> <th>DATE</th> <th>ISSUED FOR</th> </tr> </thead> <tbody> <tr> <td> </td> <td> </td> <td> </td> <td> </td> </tr> <tr> <td> </td> <td> </td> <td> </td> <td> </td> </tr> <tr> <td> </td> <td> </td> <td> </td> <td> </td> </tr> <tr> <td> </td> <td> </td> <td> </td> <td> </td> </tr> </tbody> </table>	NO.	DESCRIPTION	DATE	ISSUED FOR																	<table border="1" style="width: 100%; border-collapse: collapse;"> <thead> <tr> <th>NO.</th> <th>DESCRIPTION</th> <th>DATE</th> <th>ISSUED FOR</th> </tr> </thead> <tbody> <tr> <td>2</td> <td>ODOT RAIL PERMIT</td> <td>06/19/21</td> <td>TWW</td> </tr> <tr> <td>1</td> <td>60% DESIGN</td> <td>12/23/21</td> <td>TWW</td> </tr> <tr> <td> </td> <td> </td> <td> </td> <td> </td> </tr> <tr> <td> </td> <td> </td> <td> </td> <td> </td> </tr> <tr> <td> </td> <td> </td> <td> </td> <td> </td> </tr> </tbody> </table>	NO.	DESCRIPTION	DATE	ISSUED FOR	2	ODOT RAIL PERMIT	06/19/21	TWW	1	60% DESIGN	12/23/21	TWW												
NO.	DESCRIPTION	DATE	ISSUED FOR																																										
NO.	DESCRIPTION	DATE	ISSUED FOR																																										
2	ODOT RAIL PERMIT	06/19/21	TWW																																										
1	60% DESIGN	12/23/21	TWW																																										
SCALE: AS SHOWN DESIGNED BY: TWW JOB No: 20026 DWG. NO. R15 ODOT REV. OF																																													

Dec 23, 2021 - 11:27am j:\mcc\05\WRE Files\Project\20026 City Albany Water Ave\img\20026 City Albany Water Ave 16 July 2021.dwg

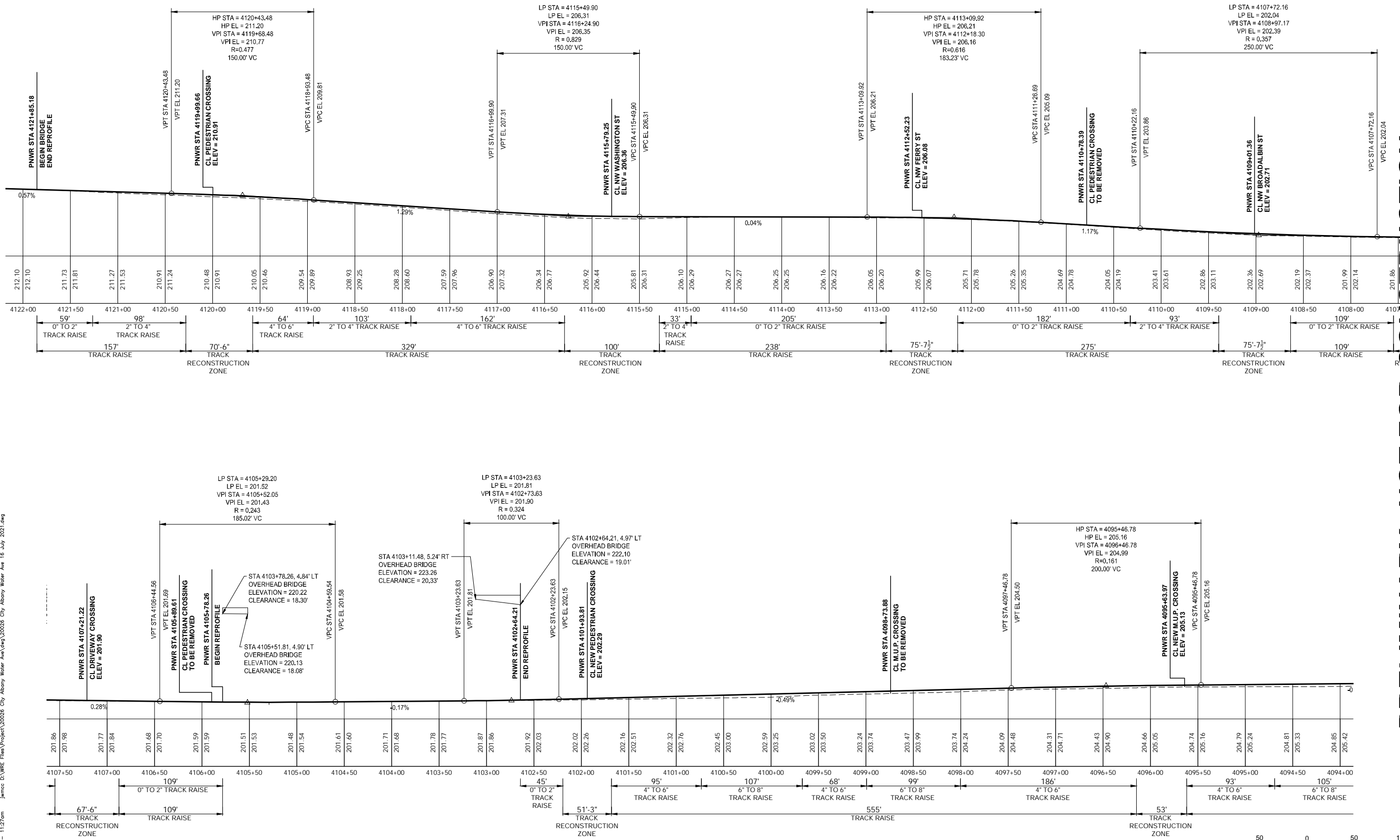

REDUCED DRAWINGS - DO NOT SCALE

Thomas W. Wisner, P.E.
22750 SW Miami Drive
Tualatin, OR 97062
503 / 691-6095

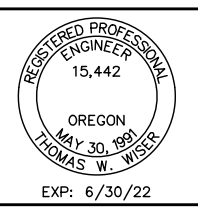

PRELIMINARY NOT FOR CONSTRUCTION
WATER AVE CROSSINGS PROJECT
ALBANY, OREGON
TRACK PROFILE
STA 4122+00 - 4094+00

PORTLAND & WESTERN RAILROAD
650 HAWTHORNE AVE., SE
SALEM, OR 97301
(503) 365-7717

NO.	REVISION	DATE	ISSUED FOR
1	ISSUED FOR		
2	ISSUED FOR		
3	ISSUED FOR		
4	ISSUED FOR		
5	ISSUED FOR		
6	ISSUED FOR		
7	ISSUED FOR		
8	ISSUED FOR		
9	ISSUED FOR		
10	ISSUED FOR		

