

NOTICE OF INTENT

Application for Coverage under General Permit 00000-WG-P
Construction, Operation, and Closure of Pits Associated
with Oil and Gas Well Exploration

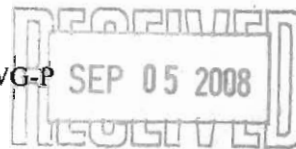

Permit Tracking No.: 00150WG-P AFIN No.: 7300000

1. Information on Operator Requesting Permit:

Legal Name of Facility: Chesapeake Operating, Inc.		Name of Facility: Chesapeake Operating, Inc.	
Contact Name: John Striplin		Title: Manager, Field, Northern Division	
Address: P.O. Box 18496 (6100 N. Western Avenue)		Fax: 405-767-4528	
City: Oklahoma City	State: OK	Zip Code: 73154-0496	
Phone Number: 405-879-9371		E-Mail: john.striplin@chk.com	

2. Information on Contractor if different from Operator (a representative at the well site during drilling activities):

Name of Facility:			
Contact Name: Please see attached list of Contractors		Title:	
Address:		Fax:	
City:	State:	Zip Code:	
Phone Number:		E-Mail:	

3. Information on Reserve Pit Location

Address or location: See ** below			
City: Rose Bud, AR	State: AR	Zip Code:	County: White
Latitude 35° 18' 59.0" N	Longitude 91° 59' 12.7" W	Source Datum: WGS 84 <input type="checkbox"/> NAD 27 <input checked="" type="checkbox"/> NAD 83 <input type="checkbox"/>	
Well Name: Terry Bomar 8-9 1-17H	Section 17	Township 8N	Range 9W
Nearest City/Town: Rose Bud, AR	Name of & Distance to the Nearest Stream: 264' SE Luck Creek		
Describe the location of and directions to the land application site with respect to roads, towns and other easily identifiable landmarks: From Jct of Hwy 36 at Sidon Rd., go 1 mile Northwest along Hwy 36 to South line of Sec. 17-8N-9W.			

4. Information on Reserve Pit Construction

Width 264 ft	Length 455 ft	Depth (exclude 2' freeboard) 6-8 ft	Wall slope: 4:1
Type of Liner: Bentonite			
Type of Fluid System: Fresh Water <input checked="" type="checkbox"/> Oil/Diesel <input checked="" type="checkbox"/> Gas/Air <input type="checkbox"/> Other <input type="checkbox"/> (explain)			

- Is this applicant a corporation? Yes No State OK If "Yes", the operator certifies by signature of the certification below that the corporation is registered with the Secretary of State of Arkansas.
- Has an NOI to drill oil and gas been filed with AOGC? Yes Date 9/5/08 No
- Has a permit to drill been issued? Yes Permit Number _____ No

8. The applicant certifies by signing the certification below that a copy of the NOI with a location map was submitted to the Arkansas Department of Health (ADH) and County Judge of the county where the pit is to be located.

9. Applicant must also submit the following documents for ADEQ review with this NOI:

- a. Topographic map showing well location and receiving streams or ponds within 1/2 mile.
- b. Pit schematic and location.
- c. Completed "Disclosure Statement". The Disclosure Form may be obtained from ADEQ on the website at http://www.adeg.state.ar.us/disclosure_stmnt.pdf.
- d. Fee of \$ 300.00 Check # 6119

10. Cognizant Official (Duly Authorized Representative):

- a. All reports required by the permit, or other information requested by the Director, shall be signed by the applicant (or person authorized by the applicant) or by a duly authorized representative of that person. A person is a duly authorized representative only if:
 - (1) The authorization is made in writing by the applicant.
 - (2) The authorization specifies either an individual or a position having responsibility for the overall operation of the regulated facility or activity such as the position of plant manager, superintendent, position of equal responsibility, or an individual or position having overall responsibility for environmental matters for the company.
 - (3) The authorization is submitted to the Director.
- b. The applicant hereby designates the following person as duly authorized representative, for signing reports required by the permit, and other information requested by the Director:

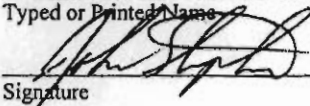
John Striplin	Manager - Field, Northern Division, OPER - Drilling	405-879-9371
Typed or Printed Name	Title	Telephone No.
	9/5/08	
Signature	Date Signed	

The applicant certifies by signing certification below that the above named individual is qualified to act as a duly authorized representative. (NOTE: If no duly authorized representative is designated herein, the Department considers the applicant to be the cognizant official for the facility and only reports signed by the applicant will be accepted by the Department)

11. Certification and Signatory Requirements:

- a. Signature on Notice of Intent (NOI): The Notice of Intent must be signed below by a person authorized (Operator) under the provisions of state law. Applicants should be familiar with the provisions regarding signatory authority which are described in the general permit.
- b. Certification: The applicant and any person signing a document required under this permit must make the following certification:

"I certify under penalty of law that this document and all attachments were prepared under my direction or supervision in accordance with a system designed to assure that qualified personnel properly gather and evaluate the information submitted. Based on my inquiry of the person or persons who manage the system, or those persons directly responsible for gathering the information, the information submitted is, to the best of my knowledge and belief, true, accurate, and complete. I am aware that there are significant penalties for submitting false information, including the possibility of fine and imprisonment for knowing violations."

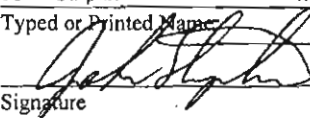
John Striplin	Manager - Field, Northern Division, OPER - Drilling	405-879-9371
Typed or Printed Name	Title	Telephone No.
	9/5/08	
Signature	Date Signed	

CHESAPEAKE OPERATING, INC.
Terry Bomar 8-9 1-17H
SEC 17-8N-9W
White County, Arkansas

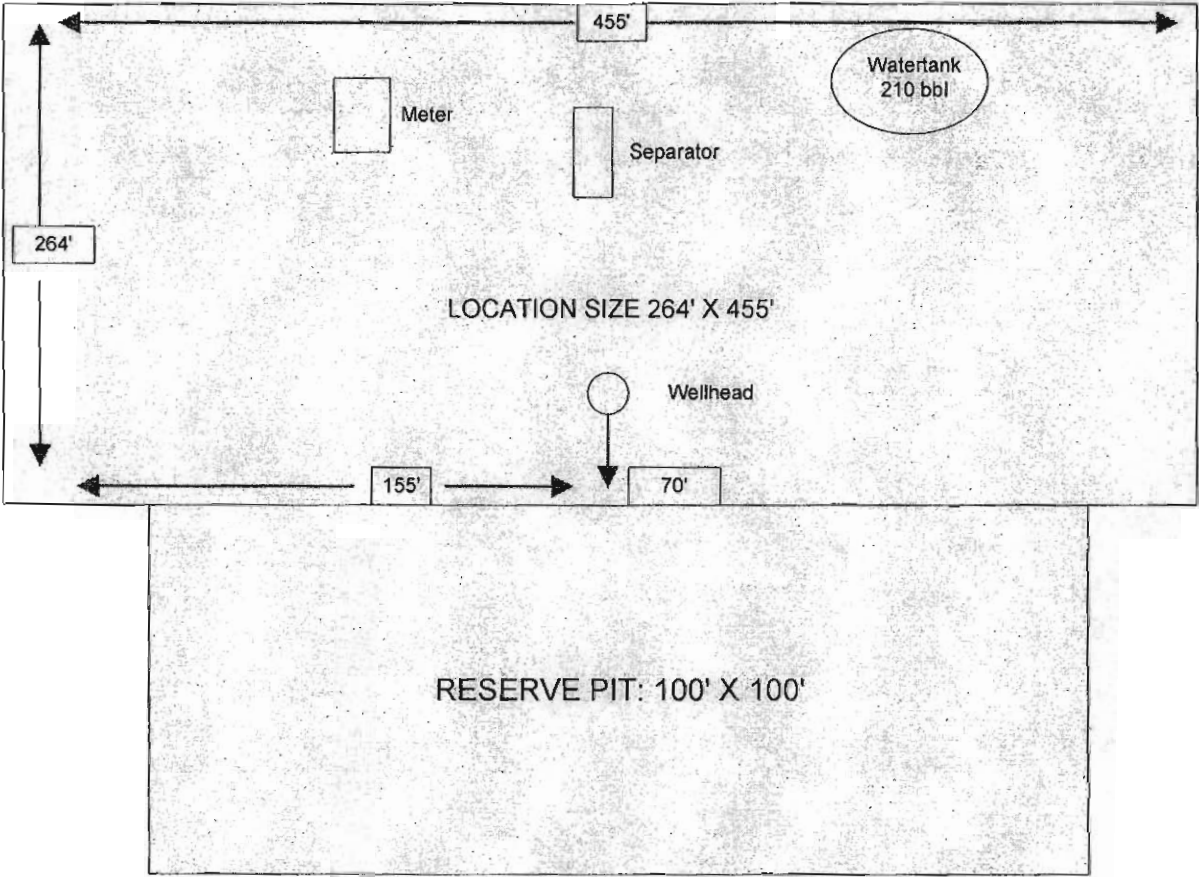



ARKANSAS OIL AND GAS COMMISSION

623713

Submit Form To: Headquarters Office 2215 West Hillsboro El Dorado, Arkansas 71730

Permit No. _____

API No.: 03- _____

FORM 2

NOTICE OF INTENTION TO DRILL FOR OIL OR GAS

(This application to drill must be accompanied by a remittance of \$300.00)

Date Issued _____

Expiration Date _____

Date September 4, 2008

Name of Operator CHESAPEAKE OPERATING, INC.

Send Permit to: Street 6100 N. Western ATTN: ALETHA DEWBRE-KING (P.O. Box 18496, Oklahoma City, OK 73154-0496)

City Oklahoma City State OK Zip 73118

E-Mail adewbre-king@chkenergy.com Phone 405-767-4775 Fax 405-879-7908

Well Name Terry Bomar 8-9 Well No. 1-17H

Is proposed well Vertical Directional Horizontal Acres In Lease 640 Acres in Drilling Unit 640

Description of Drilling Unit or Lease (if uncontrolled or wildcat) All of Sec. 17-8N-9W

Location of proposed well from nearest drilling unit or lease (if applicable) boundaries - Must agree with Surveyor's Plat.

(SHL) 275' FSL & 1920' FWL (PBHL) 560' FNL & 1400' FWL

Location of proposed well from nearest section lines - Must agree with Surveyor's Plat

(SHL) 275' FSL & 1920' FWL (PBHL) 560' FNL & 1400' FWL

Lat. & Lon. (dd.dddd) Lat. 35.316394825 Long. 91.986870462 Sec. 17 Twp. 8N Rge. 9W

County WHITE Field B-43

Distance and direction from nearest town Approximately 5.2 miles east of Center Hill, Arkansas.

Distance and direction from proposed location to nearest drilling, completed or applied for well: Approximately 1 mile north of Chesapeake Operating Inc.'s Caldwell Farms 8-9 1-20H well in Sec. 20-8N-9W.

Date work will start 9/6/08 Depth to be drilled 5,420' TVD 9,918' MD

Name of drilling or workover contractor Nomac Drilling Company

Formation you propose to complete in Fayetteville Shale

If exceptional location, include copy of exceptional location permit or submit application with this form.

Purpose of Form 2 Original Amendment Renewal Re-entry

Remarks: Covered by Rule B-43.

CERTIFICATE

I declare under the penalties of perjury that this report has been examined by me and to the best of my knowledge is true, correct and complete, and that the above named operator has a valid lease, farmout or other agreement that establishes the right to receive a permit and drill the above described well.

Signature Title Date Consulting Geologist 9/4/2008 Debbie C. Fritsche Typed or Clearly Printed Name

WHITE County, Arkansas
 275' FSL-1920' FWL Section 17 Township 8N Range 9W P.M.

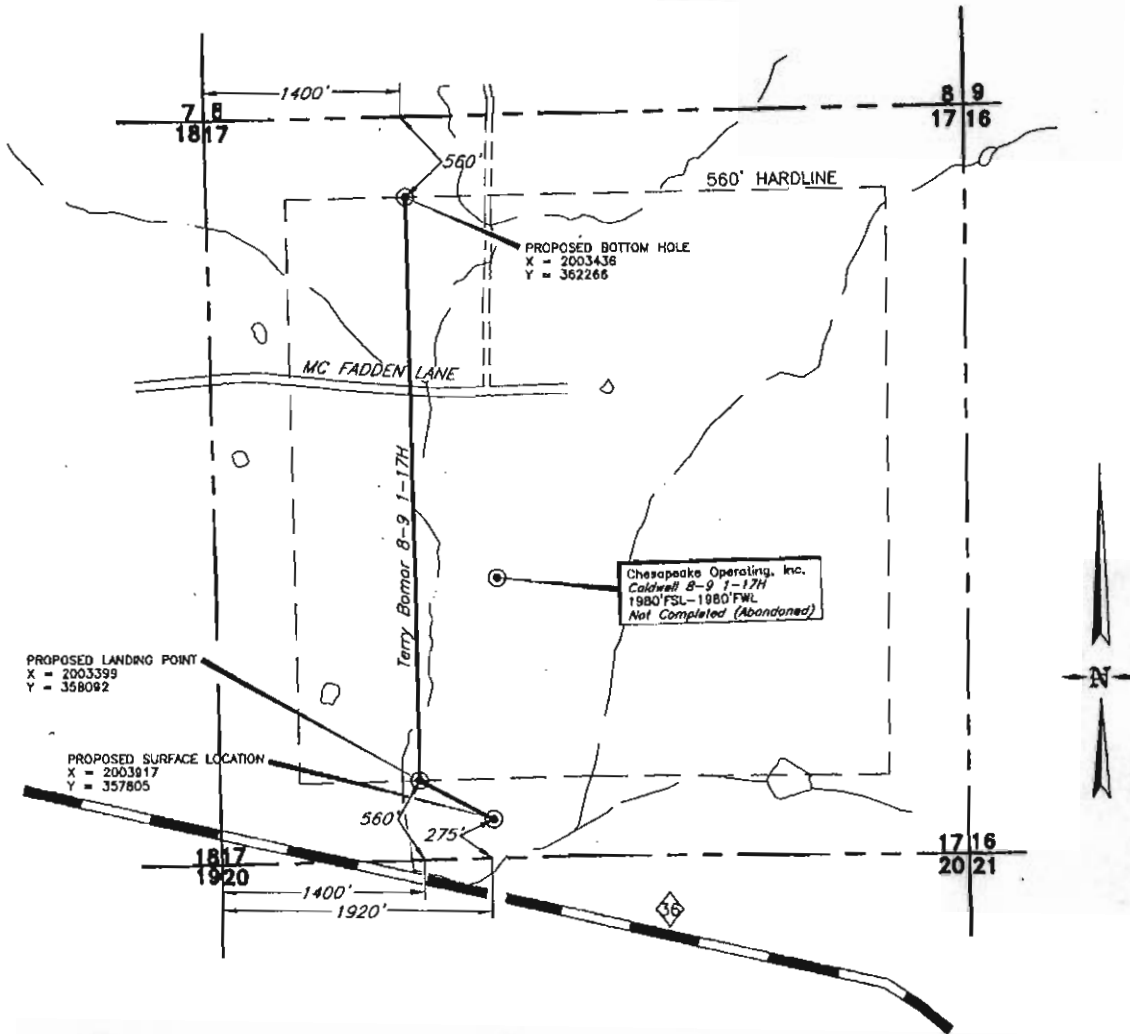

This location has been very carefully staked on the ground according to the best official survey records, maps, and photographs available to us, but its accuracy is not guaranteed.
 Review this plot and notify us immediately of any possible discrepancy.

(The following information was gathered using a GPS receiver Accuracy ±2-3 meters.) Scale: 1" = 1000'

Operator: CHESAPEAKE OPERATING, INC.
 Lease Name: TERRY BOMAR 8-9

Well No.: 1-17H **ELEVATION:** 704' Gr. at Stake

Topography & Vegetation Loc. fell in small pine trees

Good Drill Site? Yes Reference Stakes or Alternate Location None
 Stakes Set None

PROPOSED LANDING POINT AND PROPOSED BOTTOMHOLE INFORMATION PROVIDED BY OPERATOR LISTED, NOT SURVEYED. BEARING AND/OR DISTANCE TO LANDING POINT AND BOTTOMHOLE ARE CALCULATED. POSITION & ELEVATION WERE DETERMINED WITH GPS RECEIVER USING NGS-OPUS BASE STATION

Best Accessibility to Location From South
 Distance & Direction from Hwy Jct or Town From the Jct. of St. Hwy. 36 at Sidon Rd., go 1 mile Northwest along St. Hwy. 36 to South line of Sec. 17-T8N-R9W

SURFACE LOCATION
 275' FROM SOUTH SEC. LINE
 1920' FROM WEST SEC. LINE
 DATUM: NAD-27
 LAT: 35°18'59.0"N
 LONG: 91°59'12.7"W
 LAT: 35.316394825
 LONG: 91.986870462
 STATE PLANE COORDINATES:
 ZONE: AR-NORTH
 X: 2003917
 Y: 357805

Invoice # 139205 Date Staked: Aug. 14, 2008 LC

CERTIFICATE:

I, Billy R. Wilson a Registered Land Surveyor and an authorized agent of Topographic Land Surveyors, do hereby certify that the above described well location was surveyed and staked on the ground as shown herein.

Arkansas Reg. No. 811



LANDING POINT
 560' FROM SOUTH SEC. LINE
 1400' FROM WEST SEC. LINE
 DATUM: NAD-27
 LAT: 35.31718354
 LONG: 91.988606654

STATE PLANE COORDINATES:
 ZONE: AR-NORTH
 X: 2003399
 Y: 358092

BOTTOM HOLE
 560' FROM NORTH SEC. LINE
 1400' FROM WEST SEC. LINE
 DATUM: NAD-27
 LAT: 35.328651571
 LONG: 91.988480994

STATE PLANE COORDINATES:
 ZONE: AR-NORTH
 X: 2003436
 Y: 362266

TOPOGRAPHIC LAND SURVEYORS OF ARKANSAS

Surveying and Mapping for the Energy Industry
 6709 North Classen Blvd. Oklahoma City, OK 73116 www.topographic.com
 Telephone Numbers: Local (405) 843-4847 Toll Free (800) 654-3219

REV: A
 9/03/08

LOCATION & ELEVATION VERIFICATION MAP

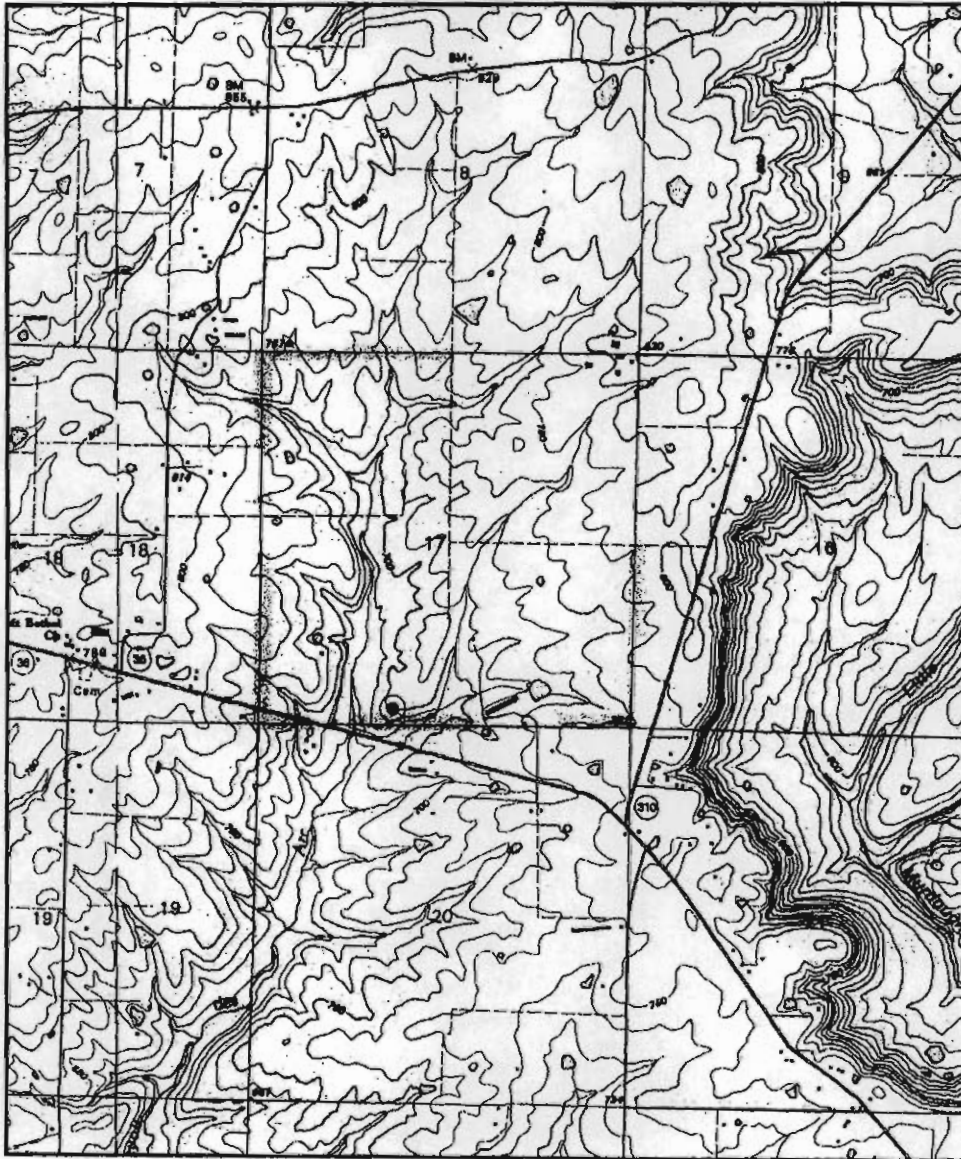

Sec. 17 Twp. 8N Rng. 9W

Above Background Data from
 U.S.G.S. Topographic Map
 Scale: 1"=2000'

County WHITE State AR

Operator CHESAPEAKE OPERATING, INC.

Contour Interval 20'

Description 275'FSL-1920'FWL

This location has been very carefully staked on the ground according to the best official survey records, maps and photographs available to us, but its accuracy is not guaranteed. When elevation is shown hereon it is the ground elevation of the location stake. Review this plat and inform us immediately of any possible discrepancy.

Lease TERRY BOMAR 8-9 1-17H

Elevation 704' Gr. at Stake

TOPOGRAPHIC

Surveying • Mapping • GIS • GPS

U.S.G.S. Topographic
 Quadrangle Map SIDON, AR

LAND SURVEYORS OF ARKANSAS Aug. 14, 2008

PROPOSED SURFACE HOLE LOCATION
 FROM SECTION LINE
 SECTION 17-T8N-R9W
 WHITE COUNTY ARKANSAS
 275' FROM SOUTH LINE
 1920' FROM WEST LINE

PROPOSED LANDING POINT LOCATION
 FROM SECTION LINE
 SECTION 17-T8N-R9W
 WHITE COUNTY ARKANSAS
 560' FROM SOUTH LINE
 1400' FROM WEST LINE

PROPOSED BOTTOM HOLE LOCATION
 FROM SECTION LINE
 SECTION 17-T8N-R9W
 WHITE COUNTY ARKANSAS
 560' FROM NORTH LINE
 1400' FROM WEST LINE

TOPOGRAPHIC LAND SURVEYORS OF ARKANSAS

Surveying and Mapping for the Energy Industry
6709 North Classen Blvd. Oklahoma City, OK 73116 www.topographic.com
Telephone Numbers: Local (405) 843-4847 Toll Free (800) 654-3219

VICINITY MAP

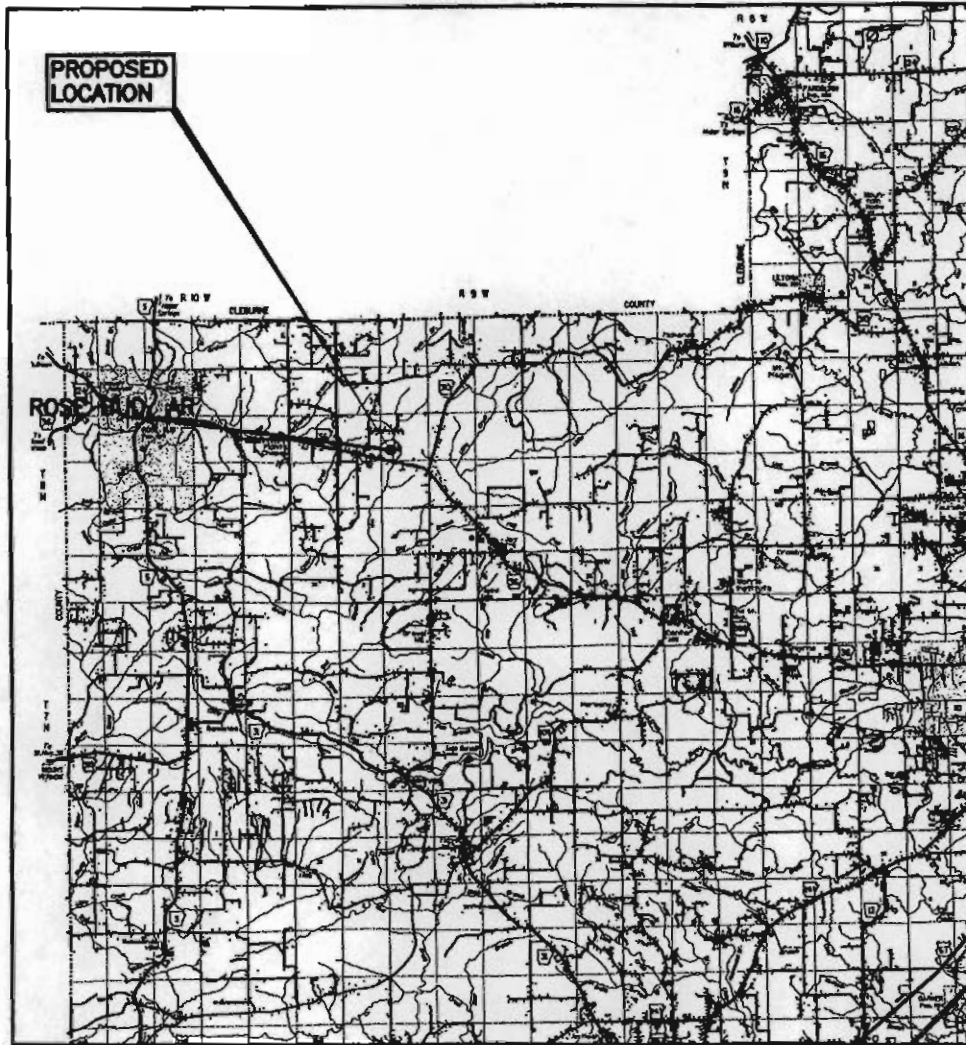

Scale: 1" = 3 Miles

TERRY BOMAR 8-9 1-17H

Sec. 17 Twp. 8N Rng. 9W

County WHITE State AR

Operator CHESAPEAKE OPERATING, INC.

TOPOGRAPHIC
 Surveying • Mapping • GIS • GPS
**LAND SURVEYORS
 OF ARKANSAS**

±5.2 Miles to Rose Bud, Arkansas

275'FSL-1920'FWL

Aug. 14, 2008

PROPOSED SURFACE HOLE LOCATION
 FROM SECTION LINE
 SECTION 17-T8N-R9W
 WHITE COUNTY ARKANSAS
 275' FROM SOUTH LINE
 1920' FROM WEST LINE

PROPOSED LANDING POINT LOCATION
 FROM SECTION LINE
 SECTION 17-T8N-R9W
 WHITE COUNTY ARKANSAS
 560' FROM SOUTH LINE
 1400' FROM WEST LINE

PROPOSED BOTTOM HOLE LOCATION
 FROM SECTION LINE
 SECTION 17-T8N-R9W
 WHITE COUNTY ARKANSAS
 560' FROM NORTH LINE
 1400' FROM WEST LINE

DRIVING DIRECTIONS:

From the Jct. of St. Hwy. 36 at Sidon Rd., go 1 mile Northwest along St. Hwy. 36 to South line of Sec. 17-T8N-R9W

CONTRACTOR INFORMATION

COMPANY NAME	CONTACT NAME	TITLE	ADDRESS	CITY	STATE	ZIP	PHONE NUMBER	FAX NUMBER	E-MAIL
Bobby Kennedy Construction AOK	Bobby Kennedy	Owner	281 Bee Branch Rd.	Quitman	AR	72131	501-589-2133	501-589-2135	kennedyb@alltel.net
	Hardy Styers	Superintendent	3007 Quality Dr.	Searcy	AR	72143	501-207-1159	501-379-9554	hardystyers@yahoo.com
Costner Keepses Construction INC.	Rhett Costner	Owner	P.O. Box 149	Locust Grove	AR	72550	501-940-7802	870-251-9133	rcostner@starband.net
	Tommy Keepses	Owner	P.O. Box 684	Sallisaw	OK	74955	501-454-3530	918-776-9018	notho@yahoo.com
		District Superintendent for AR.							
TAW	Bill Shankle		102 Vista Dr.	Searcy	AR	72143	479-650-4190	501-279-1145	bill.shankle@att.blackberry.net
RAW, LLC.	Robert Wilkinson	Sr. Project Manager	114 Tanner Rd.	Searcy	AR	72143	501-358-0178	501-368-8004	concretepros@sbcglobal.net
Robertson Construction INC.	Ed Freeze	Field Superintendent	564 Fairview Rd.	Searcy	AR	72143	501-388-2279	501-278-9994	sec@nwblc.biz



Aletha M. Dewbre-King
Regulatory Compliance Specialist

September 5, 2008

VIA E-MAIL (water-permit-application@adeq.state.ar.us)

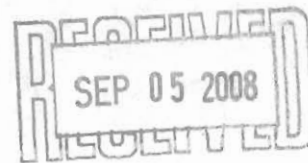

Permits Section – No Discharge Permits
Water Division
Arkansas Department of Environmental Quality
5301 Northshore Drive
North Little Rock, Arkansas 72118-5317

Re: Reserve Pit NOI
Terry Bomar 8-9 1-17H, White Co., AR

Gentlemen:

Chesapeake Energy plans to drill the above-referenced well in the near future. Attached is the Reserve Pit Notice of Intent along with all required documentation. Chesapeake's annual and quarterly SEC filings can be found at: <http://phx.corporate-ir.net/phoenix.zhtml?c=104617&p=irol-reportsAnnual>.

Our check to cover the filing fee has been forwarded to you under separate cover and a copy is enclosed.

Please send the Reserve Pit Authorization to my attention at the address below.

Thank you for your assistance in this matter. Should you require additional information, please contact me at the telephone number below.

Sincerely,

Chesapeake Operating, Inc.

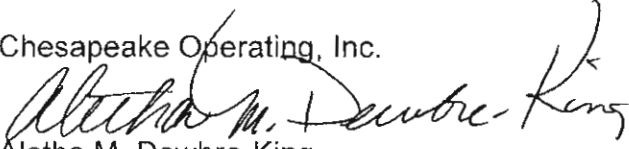
Aletha M. Dewbre-King

Enclosures

cc: Mr. Gerry T. Conley
Source Protection Environmental Specialist
Arkansas Department of Health

The Honorable Michael Lincoln
County Judge of White Co., AR