

**Board of Elections** | The City of New York

# ANNUAL REPORT 2023



## **TABLE OF CONTENTS**

<b>01</b>	<b>INTRODUCTION</b>
<b>03</b>	<b>MISSION STATEMENT</b>
<b>04</b>	<b>COMMISSIONERS OF ELECTIONS IN THE CITY OF NEW YORK</b>
<b>05</b>	<b>COUNSEL TO THE COMMISSIONERS</b>
<b>05</b>	<b>OFFICE OF THE GENERAL COUNSEL</b>
<b>05</b>	<b>EXECUTIVE MANAGEMENT</b>
<b>06</b>	<b>SENIOR STAFF</b>
<b>06</b>	<b>BOROUGH OFFICES</b>
<b>10</b>	<b>COMMUNICATIONS AND PUBLIC AFFAIRS / VOTER REGISTRATION</b>
<b>17</b>	<b>ELECTION DAY OPERATIONS</b>
<b>27</b>	<b>VOTING EQUIPMENT OPERATIONS UNIT / POLL SITE MANAGEMENT</b>
<b>31</b>	<b>ELECTRONIC VOTING SYSTEMS DEPARTMENT (EVS)</b>
<b>34</b>	<b>FINANCE</b>
<b>36</b>	<b>CANDIDATE RECORDS UNIT</b>
<b>37</b>	<b>TURNOUT SUMMARY JUNE PRIMARY ELECTION – 06/27/2023</b>
<b>38</b>	<b>TURNOUT SUMMARY SPECIAL ELECTION – 09/12/2023</b>
<b>39</b>	<b>TURNOUT SUMMARY NOVEMBER GENERAL ELECTION – 11/07/2023</b>
<b>40</b>	<b>ADA UNIT</b>
<b>45</b>	<b>APPENDIX</b>

# The Board is headed by ten Commissioners, two from each borough representing both major political parties for a term of four years appointed by the New York City Council

**Board of Elections** The City of New York

## Introduction

...A similar bipartisan arrangement of over 900 dedicated employees ensures that no one party controls the Board of Elections. The Board appoints an executive staff consisting of an Executive Director, Deputy Executive Director and other senior staff managers charged with the responsibility to oversee the operations of the Board on a daily basis. Together, the executive and support staffs provide a wide range of electoral services to residents in Manhattan, the Bronx, Brooklyn, Queens and Staten Island.

Using your Smartphone, download a FREE QR Reader. Once downloaded, open the application and click the QR code to discover the Board's website.



The Commissioners of Elections meet every Tuesday at the Executive Office, in addition to special hearings, and specific issue-oriented meetings (electronic voting, election legislation, labor management, rules and budget) during the calendar year.

As our City continues to emerge from the difficulties of the COVID-19 emergency, challenges still remain.

As is the case with many of our government partners, the Board of Elections in the City of New York continues to confront challenges and adapt to changes in the law, voter preferences, and necessary security enhancements required in the modern age.

For the 2023 calendar year, the Board successfully conducted several elections while simultaneously and seamlessly redistricting the City to more accurately reflect its population trends.

The voters elected a new New York City Council, District Attorneys in Queens, Staten Island, and the Bronx, as well as many judges throughout the five boroughs.

Ballot proposals were also voted on — allowing New York City residents to weigh in on important statewide concerns.

In 2024, the Board will see multiple elections of various jurisdictions of government including the New York State Assembly, New York State Senate, United States Senate, United States House of Representatives, and others.

We will end the year with a robust presidential sweepstakes in which millions of New York City voters will have their voices heard.

The Board will implement a full contingent of voting options to alleviate crowds and facilitate the voting process including the opening of over 140 early voting sites and more than 1,200 polling locations, establishing the newly enacted vote-by-mail program, and continue our absentee and ADA compliant balloting options.

We stand ready to deliver an election which is free, fair, and secure for all registered New York City voters, and to do so with precision and pride. Thank you to all our dedicated public servants who help ensure that happens every year.



# Mission Statement



## The Board of Elections in the City of New York,

as provided under Section 3-200 of the New York State Election Law, has the responsibility:

1. To conduct fair and honest elections, from local to federal levels;
2. To enfranchise all eligible New Yorkers to register to vote and to practice those rights;
3. To conduct elections, certify the canvass and to retain the official records;
4. To conduct voter outreach and education.

## Briefly stated, this means:

**First**, the preparation of the ballot for Primary, Special and General Elections to the extent that all vacancies for public office and party positions may be filled.

**Second**, that qualified voters may exercise their right to franchise and that every opportunity be given to voters to execute that right and to vote for whom they choose.

**Third**, that the votes of the electorate at Primary, Special and General Elections be properly canvassed and that a true count be given for each candidate voted for.

**Finally**, that we make every effort to inform and educate the voting public of their rights as a voter and also to reach out to all Americans to instruct them in the voting process.

# Commissioners of Elections in the City of New York

## Manhattan



FREDERIC M. UMANE, ESQ.

## Bronx



GINO A. MARMORATO, ESQ.

## Brooklyn



SIMON SHAMOUN, ESQ.

## Queens



JOSE MIGUEL ARAUJO, ESQ.

## Staten Island



MICHELE A. SILEO, ESQ.



CAROL R. EDMOAD, ESQ.



JODI MORALES, ESQ.



RODNEY L. PEPE-SOUVENIR, ESQ.



KEITH SULLIVAN, ESQ.



MICHAEL J. COPPOTELLI

# Counsel to the Commissioners



**KENNETH MOLTNER**  
Counsel to the Commissioners



**STEVE DENKBERG**  
Counsel to the Commissioners

# Office of the General Counsel



**HEMALEE J. PATEL**  
General Counsel



**RAPHAEL SAVINO**  
Deputy General Counsel

# Executive Management



**MICHAEL J. RYAN**  
Executive Director



**VINCENT M. IGNIZIO**  
Deputy Executive Director



**MICHAEL D. CORBETT**  
Administrative Manager



**GEORGIA KONTZAMANIS**  
Operations Manager

# Senior Staff (Alphabetically Listed)

**BONNIE BIBULA**

Records Management Officer

**SUSAN M. CAICEDO**

Voting Equipment Operation

**BETH FOSSELLA**

Coordinator of Voter Registration

**STEVEN GUGLIELMI**

Director of Personnel

**TROY JOHNSON**

Coordinator of Candidate Records Unit

**RACHEL KNIPEL**

Coordinator of Language Assistance Program

**DANIEL LAVELLE**

Coordinator of Customer Service

**DEBRA LEIBLE**

Coordinator of Election Day Operations

**ARIEL MERKEL**

ADA Coordinator

**JOHN NAUDUS**

Director of Electronic Voting Systems

**ANTONIO ORTIZ**

Acting Director of Management Information Systems

**CARLOS RODRIGUEZ**

Chief Voting Machine Technician

**TRACY ROYAL**

Director of Payroll

**THOMAS SATTIE**

Ballot Management Supervisor

**NICHOLAS SQUICCIARINI**

Facilities Manager

**GERALD SULLIVAN**

Finance Officer

**SHERWIN SUSS**

Agency Chief Contracting Officer

**STEPHEN THOMPSON**

Manager of Poll Site Devices

# Borough Offices

## MANHATTAN



**STEPHEN M. EVANS, III**

Chief Clerk



**RHONDA EVANS**

Acting Deputy Chief Clerk

## BRONX



**ELIZABETH ENGLISH**

Acting Deputy Chief Clerk



**BRENDALIZ CANDELARIA**

Deputy Chief Clerk



# Borough Offices Cont'd

## BROOKLYN



**SALVATORE BARRERA**  
Acting Chief Clerk



**DANIEL ORTIZ**  
Deputy Chief Clerk

## QUEENS



**AMANDA BERINATO**  
Chief Clerk



**BART HAGGERTY**  
Deputy Chief Clerk

## STATEN ISLAND



**DANIEL LAVELLE**  
Chief Clerk



**ANTHONY ANDRIULLI**  
Deputy Chief Clerk



The Board of Elections in the City of New York conducted 3 elections in 2023:

**Primary Election – June 27, 2023**

Early Voting Days: June 17 – 25, 2023

**Special Election 27th Assembly District – September 12, 2023**

Early Voting Days: September 2 – 10, 2023

**General Election – November 7, 2023**

Early Voting Days: October 28 – November 5, 2023



# Communications and Public Affairs / Voter Registration

One of the Board's top priorities is to ensure that every Election Day is implemented as smoothly as possible. The Board continued its education efforts in 2023 with a public education campaign focused on upcoming elections and early voting.

**Print Publications:** Citywide newspapers, local community based newspapers, and required language publications (English, Spanish, Chinese, Korean and Bengali).

**Digital:** The Board launched a digital campaign (English, Spanish, Chinese, Korean and Bengali).

**Social media:** The Board also utilized its social media channels as a way to immediately respond to voter inquiries and help amplify our public education campaign. The Board's following increased and our engagement rate was strong.

We will continue to use our social media channels as an effective tool to have rapid response for frequently asked questions and to assist with overall messaging.

**Out of Home Advertisements:** The Board placed public education messaging throughout all NYC Kiosks.

**Website:** The Board created a dedicated landing page with information on Ranked Choice Voting. As always, the Board encouraged all voters to visit our website at [www.vote.nyc](http://www.vote.nyc) to find all election related content, such as the poll site locator, sample ballot and upcoming election dates. The Board's website received a total of 5,011,936 clicks with 321,980 voters visiting our poll site locator to find their assigned Early Voting or Election Day site.

**Collateral Materials:** The Board created educational posters and palm cards for distribution by community groups, elected officials, good government groups, and at all our election day and early voting poll sites.

We continued our successful sticker campaign at the poll sites with the availability of "I Voted Early," "I Voted" and "Future Voter" stickers and introduced a limited edition Halloween-themed "I Voted" sticker for early voting sites.



**Public Service Announcements:** The Board found that informational videos were a helpful tool used to educate the public. The following videos were created and shared on various platforms and the Board's website.

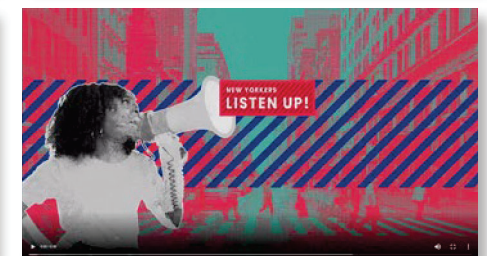
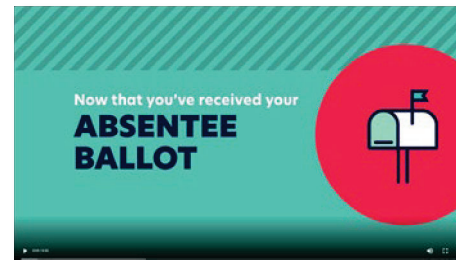



# Communications and Public Affairs / Voter Registration Cont'd

## NYS VOTER ENROLLMENT BY COUNTY, PARTY AFFILIATION AND STATUS — Voters Registered as of November 1, 2023 (as reported by the New York State Board of Elections)

Region	County	Status	DEM	REP	CON	WOR	OTH	Blank	Total
Within NYC	Bronx	Active	534,576	43,496	2,967	2,994	12,099	129,383	725,515
Within NYC	Bronx	Inactive	38,153	4,370	315	339	1,563	13,616	58,356
Within NYC	Bronx	Total	572,729	47,866	3,282	3,333	13,662	142,999	783,871
Within NYC	Kings	Active	1,012,695	128,048	4,350	6,538	23,258	273,068	1,447,957
Within NYC	Kings	Inactive	112,624	12,407	465	618	3,820	32,344	162,278
Within NYC	Kings	Total	1,125,319	140,455	4,815	7,156	27,078	305,412	1,610,235
Within NYC	New York	Active	686,005	68,382	1,754	2,598	17,308	180,184	956,231
Within NYC	New York	Inactive	92,241	16,487	329	293	4,995	36,342	150,687
Within NYC	New York	Total	778,246	84,869	2,083	2,891	22,303	216,526	1,106,918
Within NYC	Queens	Active	756,746	135,147	5,210	3,957	23,200	282,703	1,206,963
Within NYC	Queens	Inactive	55,349	10,135	421	307	2,499	22,679	91,390
Within NYC	Queens	Total	812,095	145,282	5,631	4,264	25,699	305,382	1,298,353
Within NYC	Richmond	Active	122,255	96,823	4,137	1,064	8,453	73,968	306,700
Within NYC	Richmond	Inactive	10,422	7,477	360	111	946	6,179	25,495
Within NYC	Richmond	Total	132,677	104,300	4,497	1,175	9,399	80,147	332,195
Within NYC Total		Active	3,112,277	471,896	18,418	17,151	84,318	939,306	4,643,366
Within NYC Total		InActive	308,789	50,876	1,890	1,668	13,823	111,160	488,206
Within NYC Total		Total	3,421,066	522,772	20,308	18,819	98,141	1,050,466	5,131,572

# Communications and Public Affairs / Voter Registration Cont'd

## TOTAL REGISTRATIONS PROCESSED BY BOROUGH (as of 12/31/2023)

Manhattan	92,322
Bronx	47,408
Brooklyn	109,203
Queens	91,791
Staten Island	21,513
<b>Total</b>	<b>362,237</b>

## TOTAL NUMBER OF CODE "D" PROCESSED BY BOROUGH (as of 12/31/2023)

Manhattan	371
Bronx	740
Brooklyn	1,354
Queens	1,490
Staten Island	334
<b>Total</b>	<b>4,289</b>

## TOTAL NUMBER OF CODE "9" PROCESSED BY BOROUGH (as of 12/31/2023)

Manhattan	699
Bronx	919
Brooklyn	334
Queens	374
Staten Island	39
<b>Total</b>	<b>2,365</b>

## TOTAL ENROLLMENT CHANGES PROCESSED BY BOROUGH (as of 12/31/2023)

Manhattan	10,354
Bronx	6,608
Brooklyn	12,335
Queens	12,275
Staten Island	3,717
<b>Total</b>	<b>45,289</b>

# Communications and Public Affairs / Voter Registration Cont'd

## TOTAL PERMANENT ABSENTEE VOTERS BY BOROUGH (as of 12/31/2023)

Manhattan	14,189
Bronx	6,779
Brooklyn	12,046
Queens	13,136
Staten Island	4,183
<b>Total</b>	<b>50,333</b>

## TOTAL MILITARY VOTERS BY BOROUGH (as of 12/31/2023)

Manhattan	164
Bronx	51
Brooklyn	405
Queens	89
Staten Island	145
<b>Total</b>	<b>854</b>

## TOTAL SPECIAL FEDERAL VOTERS BY BOROUGH (as of 12/31/2023)

Manhattan	13,659
Bronx	626
Brooklyn	7,352
Queens	2,008
Staten Island	570
<b>Total</b>	<b>24,215</b>

## TOTAL NUMBER OF APPLICATIONS DISTRIBUTED FOR 2023

Post Offices	250
Libraries	23,800

## TOTAL CODE 9 REGISTRATIONS DISTRIBUTED BY LANGUAGE

English	7,151
Spanish	525
Chinese	150
Korean	100
Bengali	100
<b>Total</b>	<b>8,026</b>



# Communications and Public Affairs / Voter Registration Cont'd

## HOW MANY 2023 INFORMATION NOTICES DID WE SEND OUT (from 1/1/2023 to 12/31/2023 by borough)?

Manhattan	925,587
Bronx	720,892
Brooklyn	1,422,930
Queens	1,195,952
Staten Island	303,733
<b>Total</b>	<b>4,569,094</b>

## HOW MANY MOVES WITHIN NYC (from 1/1/2023 to 12/31/2023 by borough)?

Manhattan	32,359
Bronx	13,456
Brooklyn	37,145
Queens	26,667
Staten Island	6,766
<b>Total</b>	<b>116,393</b>

## HOW MANY MOVES BY BOROUGH OUTSIDE OF NYC (from 1/1/2023 to 12/31/2023 by borough)?

Manhattan	12,206
Bronx	8,914
Brooklyn	12,337
Queens	15,782
Staten Island	1,706
<b>Total</b>	<b>50,945</b>

## HOW MANY CANCELLATIONS (from 1/1/2023 to 12/31/2023 by borough)?

**Cancellations include death, adjudicated incompetent, felons, duplicates, moves including out of country or state and voter request.**

Manhattan	56,680
Bronx	28,866
Brooklyn	59,771
Queens	51,632
Staten Island	14,108
<b>Total</b>	<b>211,057</b>

## CUSTOMER SERVICE EMAIL AND PHONE TOTALS

2023 Totals	
Email	2,779
Phone	18,910
TTY	256

The CS Department is comprised of three components: (1) Inbound Call Center; (2) Reception Counter; and (3) Online Inquiry. The department accommodates any requests and is operational throughout the year. CS provides language support in English, Spanish, Cantonese, Mandarin, Korean, Bengali, Hindi, and Punjabi. CS handles a diverse range of calls, e-mails, online chat requests, and in-person inquiries. These include requests concerning anything from a voter's registration status or poll site location, to information about the Poll Site Voting System. In addition, the Department also supports field staff and poll workers in tracking and resolving incidents that occur at the poll sites during an election.

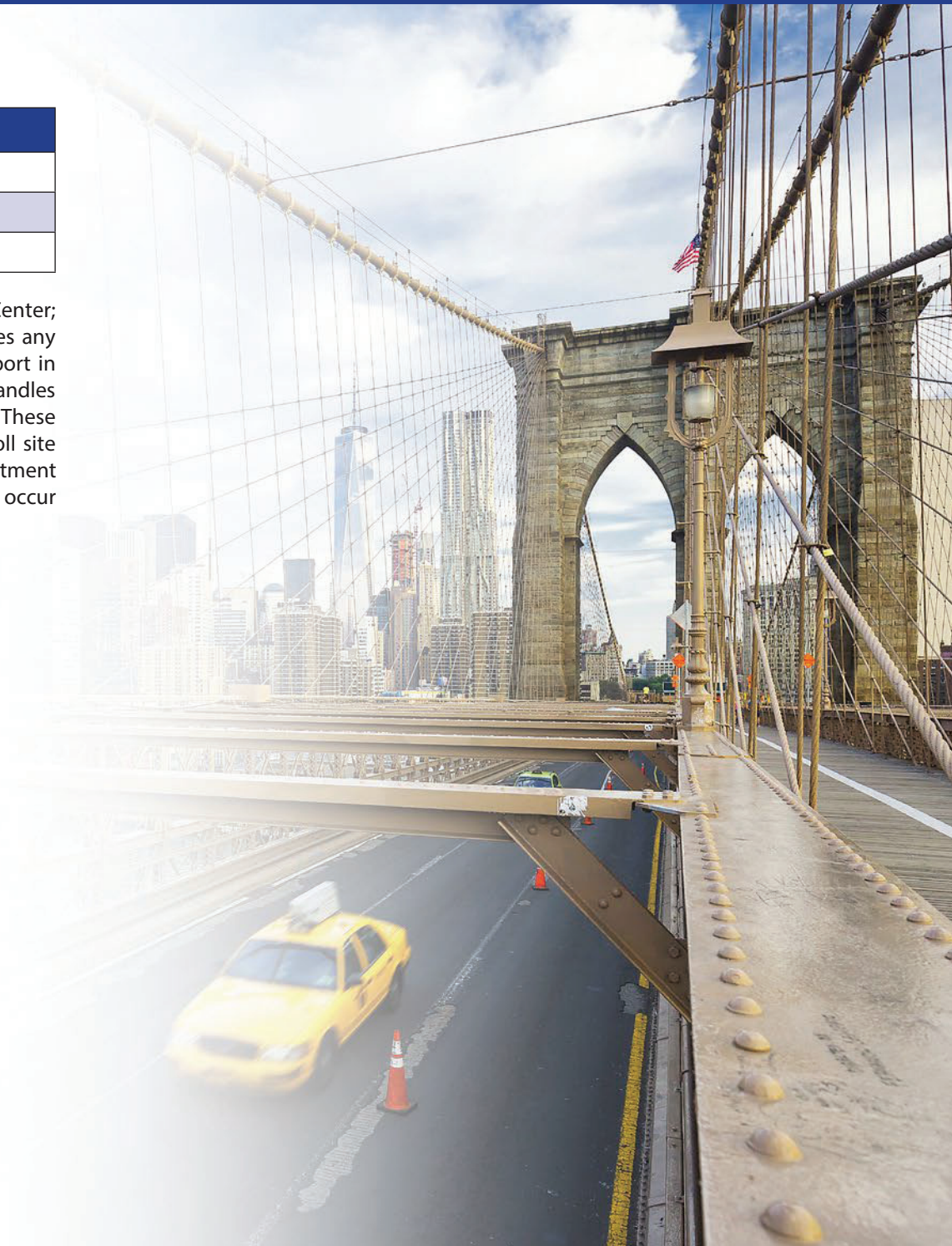

# Election Day Operations

## 2022 POLL WORKER COVERAGE ANALYSIS

Poll Worker Positions	Primary Election - 06/27/2023			Member of the Assembly District 27 - 09/12/2023			General Election - 11/07/2023		
	P	A	W	P	A	W	P	A	W
*	P	A	W	P	A	W	P	A	W
Accessibility Clerk	4,751	4,395	4,000	55	15	54	5,682	5,181	5,221
AD Poll Site Monitor	220	212	222	4	4	4	278	275	267
Affidavit Inspector	3,042	2,798	2,846	108	-36	108	3,402	3,121	3,223
Bengali Interpreter	428	416	358	56	17	47	437	419	385
Chinese Interpreter	2,975	2,844	2,697	174	53	171	3,132	2,833	2,814
Coordinator	3,794	3,632	3,696	98	26	94	4,311	4,069	4,126
Custodian	225	62	51	1	0	0	284	75	77
Election Night Reporting Clerk	264	219	151	0	-64	0	288	240	248
Field/Office/Zone Coordinator	249	222	213	0	0	0	249	235	324
Hindi and Punjabi Interpreter	155	148	120	27	26	23	128	101	71
Hindi Interpreter	250	233	205	66	8	58	340	312	275
Information Clerk	3,518	3,117	2,914	101	-25	102	4,086	3,393	3,440
Inspector	15,156	14,021	14,152	486	-96	459	17,964	16,706	17,403
Inspector - Relief	1,166	1,008	641	0	0	0	1,104	979	1,014
Inspector - Student (Full)	142	130	113	0	0	0	90	84	53
Inspector BMD - Privacy Booth	1,133	980	393	0	0	0	164	115	47
Inspector Table	7,028	6,663	6,820	94	93	112	7,144	6,601	7,282
Inspector-Scanner	5,328	4,948	3,763	94	93	104	6,956	5,870	5,373
Korean Interpreter	474	441	380	64	-25	63	456	397	373
Line Management Clerk	4,640	4,160	3,117	134	-2	122	5,341	4,149	3,820
Peak Coverage Worker	0	0	0	0	0	0	1	0	0
Poll Clerk - Relief	2,468	2,237	844	60	59	32	3,614	2,736	1,357
Poll Clerk BMD	1,079	954	482	44	44	33	2,306	1,781	1,212
Poll Clerk Scanner	385	347	185	32	32	22	1,078	851	485
Spanish Interpreter	3,143	2,895	2,584	97	17	87	3,544	3,202	3,131
Stand By (2)	450	277	0	0	0	0	0	0	0
Stand By (Coordinator)	0	0	0	0	0	0	25	7	3
Stand By (Interpreter)	100	23	0	0	0	0	0	0	0

\* P = POSITIONS \* A = ASSIGNED \* W = WORKED

# Election Day Operations Cont'd

## 1ST TIME POLL WORKERS IN 2023 — Primary Election - 06/27/2023

County	Worked	First Timers
Manhattan	7,829	92
Bronx	8,225	128
Brooklyn	19,940	1,263
Queens	14,912	684

## 1ST TIME POLL WORKERS IN 2023 — Member of the Assembly District 27 - 09/12/2023

County	Worked	First Timers
Queens	1,692	16

## 1ST TIME POLL WORKERS IN 2023 — General Election - 11/07/2023

County	Worked	First Timers
Manhattan	11,415	487
Bronx	9,174	765
Brooklyn	20,695	1,542
Queens	16,119	977
Staten Island	4,519	203

# Election Day Operations Cont'd

## 2023 BOE / COUNTY POLL WORKERS — Primary Election - 06/27/2023

County	Appointed by	Workers
Manhattan	County	1,772
Manhattan	BoE	6,176
Bronx	County	5,586
Bronx	BoE	2,702
Brooklyn	County	11,349
Brooklyn	BoE	8,733
Queens	County	5,196
Queens	BoE	9,777

## 2023 BOE / COUNTY POLL WORKERS — Member of the Assembly District 27 - 09/12/2023

County	Appointed by	Workers
Queens	County	757
Queens	BoE	938

## 2023 BOE / COUNTY POLL WORKERS — General Election - 11/07/2023

County	Appointed by	Workers
Manhattan	County	2,231
Manhattan	BoE	9,301
Bronx	County	6,687
Bronx	BoE	2,526
Brooklyn	County	12,052
Brooklyn	BoE	8,990
Queens	County	5,059
Queens	BoE	11,115
Staten Island	County	674
Staten Island	BoE	3,872

# Election Day Operations Cont'd

## # OF INTERPRETERS, LOCATIONS & COST PER ELECTION

		Primary Election 06/27/23	27th Assembly District Special - 08/23/22	General Election 11/07/23
<b>Manhattan</b>	# OF LOCATIONS	158	N/A	199
	# OF INTERPRETERS	982	N/A	1207
	COST	\$245,500.00	N/A	\$301,750.00
<b>Bronx</b>	# OF LOCATIONS	142	N/A	175
	# OF INTERPRETERS	557	N/A	617
	COST	\$139,250.00	N/A	\$154,250.00
<b>Brooklyn</b>	# OF LOCATIONS	296	N/A	307
	# OF INTERPRETERS	2218	N/A	2293
	COST	\$554,500.00	N/A	\$573,250.00
<b>Queens</b>	# OF LOCATIONS	251	23	262
	# OF INTERPRETERS	2587	449	2723
	COST	\$646,750.00	\$112,250.00	\$680,750.00
<b>Staten Island</b>	# OF LOCATIONS	N/A	N/A	41
	# OF INTERPRETERS	N/A	N/A	209
	COST	N/A	N/A	\$52,250.00

# Election Day Operations Cont'd

## 2023 VACANCY SUMMARY

Election	Inspector Vacancy	# of Positions	% Vacant
<b>Primary Election 2023 - 06/27/2023</b>			
Manhattan	515	2902	17.75%
Bronx	946	3288	28.77%
Brooklyn	2253	6632	33.97%
Queens	1476	5225	28.25%
<b>Special Election 27th Assembly District - 09/12/2023</b>			
Queens	24	324	7.41%
<b>General Election 2023 - 11/07/2023</b>			
Manhattan	1211	4482	27.02%
Bronx	568	3346	16.98%
Brooklyn	2096	6796	30.84%
Queens	1208	5278	22.89%
Staten Island	292	1384	21.10%

# Election Day Operations Cont'd

## 2023 POLL WORKER TEST PASSING RATE — Primary Election - 06/27/2023

County	Worked	Passed
Manhattan	3,260	3,260
Bronx	3,165	3,163
Brooklyn	6,664	6,659
Queens	5,488	5,480

## 2023 POLL WORKER TEST PASSING RATE — Member of the Assembly District 27 - 09/12/2023

County	Worked	Passed
Queens	500	498

## 2023 POLL WORKER TEST PASSING RATE — General Election - 11/07/2023

County	Worked	Passed
Manhattan	4,246	4,245
Bronx	3,795	3,795
Brooklyn	7,187	7,168
Queens	6,124	6,112
Staten Island	1,441	1,439



# Election Day Operations Cont'd

## 2023 POLL WORKER COMPLAINTS BY CATEGORY

Borough	Complaints That Poll Workers Were Rude/Behavior	Complaints That Poll Workers Were Not Following Procedure
Manhattan	43	8
Bronx	8	3
Brooklyn	45	8
Queens	0	7
Staten Island	21	11
<b>Total</b>	<b>117</b>	<b>37</b>

## 2023 STANDBY USAGE — Primary Election - 06/27/2023

County	Worked	Dispatched
Manhattan	173	163
Bronx	95	62
Brooklyn	19	24
Queens	51	31

## 2023 STANDBY USAGE — General Election - 11/07/2023

County	Worked	Dispatched
Manhattan	46	16
Bronx	151	124
Brooklyn	24	22
Queens	38	16

# Election Day Operations Cont'd

## 2023 POLL WORKER APPLICATIONS RECEIVED

Poll Worker Application Source	County	Apps	Tested	%
10/2018 Ads	BX	0	0	0
10/2018 Ads	KG	0	0	0
10/2018 Ads	NY	0	0	0
10/2018 Ads	QN	14	4	29
10/2018 Ads	RH	0	0	0
2014 Direct Mail	BX	0	0	0
2014 Direct Mail	KG	0	0	0
2014 Direct Mail	NY	0	0	0
2014 Direct Mail	QN	6	3	50
2014 Direct Mail	RH	0	0	0
B-EDO	BX	3	2	67
B-EDO	KG	207	86	42
B-EDO	NY	1	1	100
B-EDO	QN	1	1	100
B-EDO	RH	0	0	0
BOE Outreach	BX	4	3	75
BOE Outreach	KG	1	1	100
BOE Outreach	NY	0	0	0
BOE Outreach	QN	0	0	0
BOE Outreach	RH	67	24	36
BX BOE	BX	180	89	49
BX BOE	KG	0	0	0
BX BOE	NY	0	0	0
BX BOE	QN	0	0	0
BX BOE	RH	0	0	0
Community Organization	BX	0	0	0
Community Organization	KG	11	8	73
Community Organization	NY	3	2	67
Community Organization	QN	1	1	100
Community Organization	RH	2	1	50
Community-Mail	BX	5	2	40
Community-Mail	KG	10	0	0
Community-Mail	NY	137	45	33
Community-Mail	QN	70	30	43
Community-Mail	RH	1	0	0
County Organization	BX	65	47	73
County Organization	KG	57	35	61
County Organization	NY	1	0	0

Poll Worker Application Source	County	Apps	Tested	%
County Organization	QN	24	14	58
County Organization	RH	3	3	100
Deputized	BX	0	0	0
Deputized	KG	28	2	7
Deputized	NY	1	0	0
Deputized	QN	0	0	0
Deputized	RH	0	0	0
Direct Mailing	BX	1	0	0
Direct Mailing	KG	16	10	63
Direct Mailing	NY	10	0	0
Direct Mailing	QN	82	32	39
Direct Mailing	RH	0	0	0
ElectionDayWorker.com	BX	943	195	21
ElectionDayWorker.com	KG	1,852	945	51
ElectionDayWorker.com	NY	559	264	47
ElectionDayWorker.com	QN	1,646	745	45
ElectionDayWorker.com	RH	211	108	51
ElectionDayWorker.com via 10/2018 Ads	BX	503	137	27
ElectionDayWorker.com via 10/2018 Ads	KG	446	228	51
ElectionDayWorker.com via 10/2018 Ads	NY	386	174	45
ElectionDayWorker.com via 10/2018 Ads	QN	959	407	42
ElectionDayWorker.com via 10/2018 Ads	RH	109	61	56
ElectionDayWorker.com via 2014 Direct Mail	BX	0	0	0
ElectionDayWorker.com via 2014 Direct Mail	KG	0	0	0
ElectionDayWorker.com via 2014 Direct Mail	NY	0	0	0
ElectionDayWorker.com via 2014 Direct Mail	QN	2	2	100
ElectionDayWorker.com via 2014 Direct Mail	RH	0	0	0
ElectionDayWorker.com via B-EDO	BX	1	1	100
ElectionDayWorker.com via B-EDO	KG	44	33	75
ElectionDayWorker.com via B-EDO	NY	0	0	0
ElectionDayWorker.com via B-EDO	QN	2	1	50
ElectionDayWorker.com via B-EDO	RH	0	0	0
ElectionDayWorker.com via BOE Outreach	BX	0	0	0
ElectionDayWorker.com via BOE Outreach	KG	0	0	0
ElectionDayWorker.com via BOE Outreach	NY	0	0	0
ElectionDayWorker.com via BOE Outreach	QN	0	0	0
ElectionDayWorker.com via BOE Outreach	RH	11	9	82
ElectionDayWorker.com via BX BOE	BX	56	8	14

# Election Day Operations Cont'd

## 2023 POLL WORKER APPLICATIONS RECEIVED (CONTINUED)

Poll Worker Application Source	County	Apps	Tested	%
ElectionDayWorker.com via BX BOE	KG	0	0	0
ElectionDayWorker.com via BX BOE	NY	0	0	0
ElectionDayWorker.com via BX BOE	QN	0	0	0
ElectionDayWorker.com via BX BOE	RH	1	1	100
ElectionDayWorker.com via Community Organization	BX	0	0	0
ElectionDayWorker.com via Community Organization	KG	2	2	100
ElectionDayWorker.com via Community Organization	NY	2	2	100
ElectionDayWorker.com via Community Organization	QN	0	0	0
ElectionDayWorker.com via Community Organization	RH	1	1	100
ElectionDayWorker.com via Community-Mail	BX	2	0	0
ElectionDayWorker.com via Community-Mail	KG	4	3	75
ElectionDayWorker.com via Community-Mail	NY	16	11	69
ElectionDayWorker.com via Community-Mail	QN	26	20	77
ElectionDayWorker.com via Community-Mail	RH	0	0	0
ElectionDayWorker.com via County Organization	BX	6	6	100
ElectionDayWorker.com via County Organization	KG	120	113	94
ElectionDayWorker.com via County Organization	NY	11	8	73
ElectionDayWorker.com via County Organization	QN	12	9	75
ElectionDayWorker.com via County Organization	RH	8	6	75
ElectionDayWorker.com via CUNY Student	BX	4	1	25
ElectionDayWorker.com via CUNY Student	KG	1	0	0
ElectionDayWorker.com via CUNY Student	NY	0	0	0
ElectionDayWorker.com via CUNY Student	QN	3	2	67
ElectionDayWorker.com via CUNY Student	RH	1	0	0
ElectionDayWorker.com via Deputized	BX	0	0	0
ElectionDayWorker.com via Deputized	KG	8	4	50
ElectionDayWorker.com via Deputized	NY	0	0	0
ElectionDayWorker.com via Deputized	QN	0	0	0
ElectionDayWorker.com via Deputized	RH	0	0	0
ElectionDayWorker.com via Direct Mailing	BX	0	0	0
ElectionDayWorker.com via Direct Mailing	KG	3	3	100
ElectionDayWorker.com via Direct Mailing	NY	1	1	100
ElectionDayWorker.com via Direct Mailing	QN	10	9	90
ElectionDayWorker.com via Direct Mailing	RH	0	0	0
ElectionDayWorker.com via Facebook Ad	BX	1	0	0
ElectionDayWorker.com via Facebook Ad	KG	0	0	0
ElectionDayWorker.com via Facebook Ad	NY	0	0	0
ElectionDayWorker.com via Facebook Ad	QN	0	0	0

Poll Worker Application Source	County	Apps	Tested	%
ElectionDayWorker.com via Facebook Ad	RH	0	0	0
ElectionDayWorker.com via High School Student	BX	4	4	100
ElectionDayWorker.com via High School Student	KG	14	13	93
ElectionDayWorker.com via High School Student	NY	2	1	50
ElectionDayWorker.com via High School Student	QN	0	0	0
ElectionDayWorker.com via High School Student	RH	0	0	0
ElectionDayWorker.com via KG BOE	BX	0	0	0
ElectionDayWorker.com via KG BOE	KG	2	2	100
ElectionDayWorker.com via KG BOE	NY	0	0	0
ElectionDayWorker.com via KG BOE	QN	0	0	0
ElectionDayWorker.com via KG BOE	RH	0	0	0
ElectionDayWorker.com via MTA Bus and Train Ad Campaign	BX	4	1	25
ElectionDayWorker.com via MTA Bus and Train Ad Campaign	KG	0	0	0
ElectionDayWorker.com via MTA Bus and Train Ad Campaign	NY	1	0	0
ElectionDayWorker.com via MTA Bus and Train Ad Campaign	QN	4	3	75
ElectionDayWorker.com via MTA Bus and Train Ad Campaign	RH	0	0	0
ElectionDayWorker.com via Newspaper Ad	BX	0	0	0
ElectionDayWorker.com via Newspaper Ad	KG	1	1	100
ElectionDayWorker.com via Newspaper Ad	NY	0	0	0
ElectionDayWorker.com via Newspaper Ad	QN	0	0	0
ElectionDayWorker.com via Newspaper Ad	RH	0	0	0
ElectionDayWorker.com via Other	BX	0	0	0
ElectionDayWorker.com via Other	KG	1	1	100
ElectionDayWorker.com via Other	NY	0	0	0
ElectionDayWorker.com via Other	QN	0	0	0
ElectionDayWorker.com via Other	RH	0	0	0
ElectionDayWorker.com via RH BOE	BX	0	0	0
ElectionDayWorker.com via RH BOE	KG	1	0	0
ElectionDayWorker.com via RH BOE	NY	0	0	0
ElectionDayWorker.com via RH BOE	QN	0	0	0
ElectionDayWorker.com via RH BOE	RH	6	6	100
ElectionDayWorker.com via Voter Information Notice	BX	5	0	0
ElectionDayWorker.com via Voter Information Notice	KG	0	0	0
ElectionDayWorker.com via Voter Information Notice	NY	1	1	100
ElectionDayWorker.com via Voter Information Notice	QN	0	0	0
ElectionDayWorker.com via Voter Information Notice	RH	1	1	100
ElectionDayWorker.com via Web Site	BX	39	1	3
ElectionDayWorker.com via Web Site	KG	5	2	40

# Election Day Operations Cont'd

## 2023 POLL WORKER APPLICATIONS RECEIVED (CONTINUED)

Poll Worker Application Source	County	Apps	Tested	%
ElectionDayWorker.com via Web Site	NY	3	1	67
ElectionDayWorker.com via Web Site	QN	8	6	75
ElectionDayWorker.com via Web Site	RH	3	2	67
High School Student	BX	42	24	57
High School Student	KG	8	5	63
High School Student	NY	3	1	67
High School Student	QN	0	0	0
High School Student	RH	1	1	100
KG BOE	BX	0	0	0
KG BOE	KG	10	1	10
KG BOE	NY	0	0	0
KG BOE	QN	0	0	0
KG BOE	RH	0	0	0
NY BOE	BX	1	0	0
NY BOE	KG	0	0	0
NY BOE	NY	1	0	0
NY BOE	QN	1	1	100
NY BOE	RH	0	0	0
Other	BX	1	0	0
Other	KG	5	1	20
Other	NY	2	2	100
Other	QN	0	0	0
Other	RH	0	0	0
QN BOE	BX	0	0	0
QN BOE	KG	0	0	0
QN BOE	NY	0	0	0
QN BOE	QN	6	1	16
QN BOE	RH	0	0	0
RH BOE	BX	0	0	0
RH BOE	KG	0	0	0
RH BOE	NY	0	0	0
RH BOE	QN	0	0	0
RH BOE	RH	47	16	34



# Voting Equipment Operations Unit / Poll Site Management

Each Voting Machine Facility (VMF) prepared and deployed all the equipment required for the June 27th, 2023 Primary Election, September 12th 2023 Special Election 27th Assembly District in Queens and November 7th 2023 General Election as follows:

Election	DS 200 Scanners	Ballot Marking Device	ED Transportation Carts	Privacy Booths	E-Poll Books/BOD
Primary Election – June 27th, 2023	3,219	1,334	3,758	10,536	6,191
Special Election 27th Assembly District – September 12, 2023	71	28	53	199	105
General Election – November 7, 2023	4,458	1,514	385	14,731	6,865
<b>Totals</b>	<b>7,748</b>	<b>2,876</b>	<b>4,196</b>	<b>25,466</b>	<b>13,161</b>

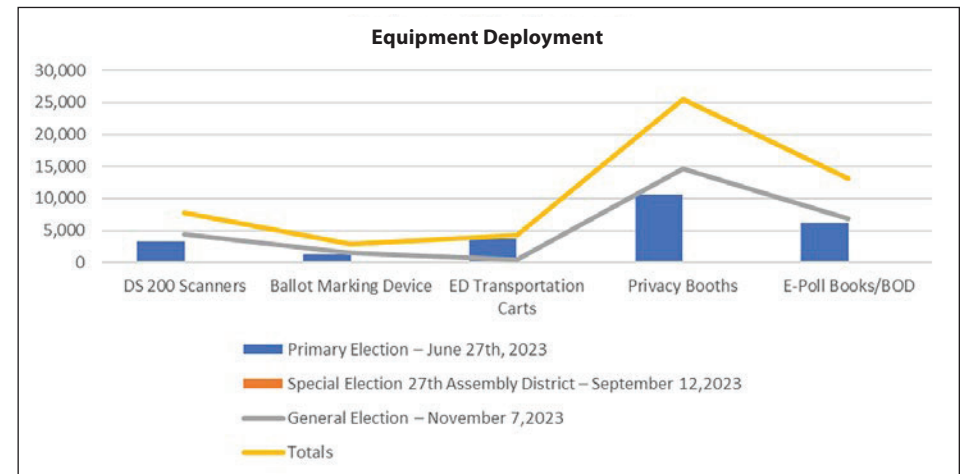

# Voting Equipment Operations Unit / Poll Site Management Cont'd

During 2023 Election cycle, the VMF staff with the assistance of ES&S technicians addressed equipment problems on Elections within an average of 15 to 60 minutes. The Board of Elections received calls and replaced on Election Days the following Scanners and Ballot Marking Devices:

Election	DS 200 Scanners			Ballot Marking Devices		
	Incident Calls	Replaced		Incident Calls	Replaced	
		Number	Percentage		Number	Percentage
Primary Election – June 27th, 2023	323	32	0.69%	119	5	0.45%
Special Election 27th Assembly District – September 12, 2023	9	2	3%	1	0	0%
General Election – November 7, 2023	543	29	0.65%	257	12	0.32%

Note: Every poll site received at least one Ballot Marking Device (AutoMARK) and two DS200 scanners.

In addition, the Board of Elections received and documented the following Election Day calls:

Election	Poll Site	Poll Workers	Supplies	Procedure Question	ED Supply Carts	E-Poll Book
Primary Election – June 27th, 2023	224	469	467	22	27	56
Special Election 27th Assembly District – September 12, 2023	6	0	6	0	0	1
General Election – November 7th, 2023	203	251	603	23	21	94

# Voting Equipment Operations Unit / Poll Site Management Cont'd

## POLL SITES

The following is a list of Early Voting and Election Day polling locations for the 2023 Election Cycle:

Borough	Primary Election – June 27th, 2023		Special Election 27th Assembly District – September 12, 2023		General Election - November 7th, 2023	
	Early Voting	Election Day	Early Voting	Election Day	Early Voting	Election Day
<b>Manhattan</b>	21	193			29	258
<b>Bronx</b>	24	198			24	197
<b>Brooklyn</b>	43	403			43	402
<b>Queens</b>	34	287	3	22	34	288
<b>Staten Island</b>					10	77
<b>Total</b>	<b>122</b>	<b>1,081</b>	<b>3</b>	<b>22</b>	<b>140</b>	<b>1,222</b>

# Voting Equipment Operations Unit / Poll Site Management Cont'd

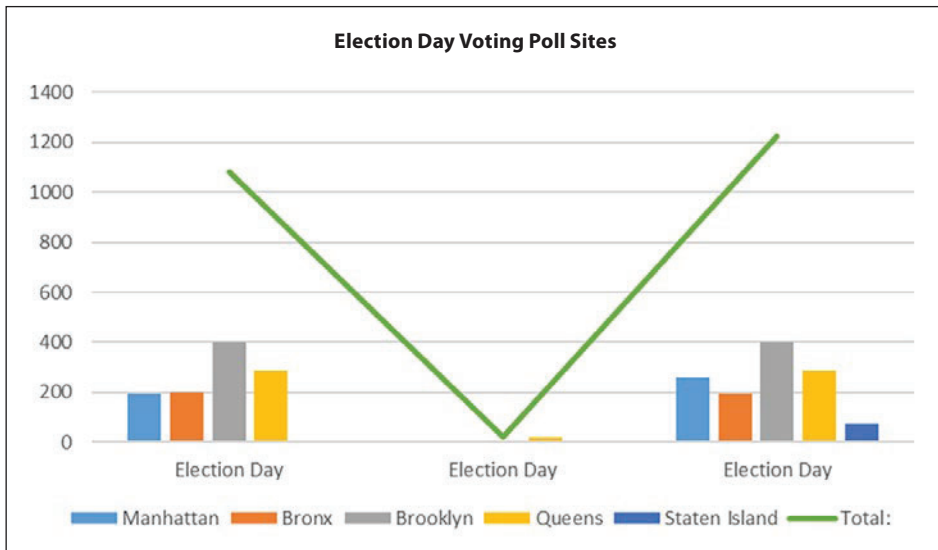
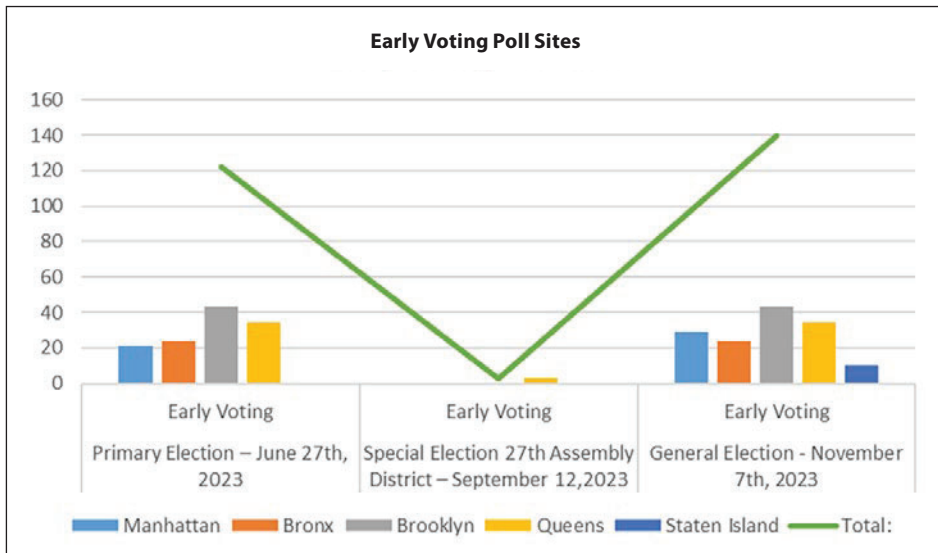

The 2023 VEOU-Poll Site Division accomplishments include:

- Collaborated closely with the ADA unit to implement comprehensive measures aimed at enhancing the accessibility of polling sites. This encompassed not only the physical aspects, such as paths of travel, entrances, exits, but also the usability of voting areas for individuals with disabilities.
- Conducted thorough assessments to ensure that each polling site met the necessary criteria, including sufficient square footage, highly visible accessible entrances, and a technologically robust and reliable environment. Developed detailed schematics and floor plans to strategically position Election equipment for optimal accessibility and functionality.
- Took a proactive approach to address potential challenges by overseeing the strategic deployment of generators at 140 early voting poll sites. Specifically, 60 of these sites were equipped with generators to meet increased electrical demands resulting from the continuous operation of critical components such as ballot on-demand stations, E-poll Books, and cradle points.

This multifaceted approach aimed to create an inclusive and efficient voting environment, ensuring that individuals with disabilities had equal access while also addressing operational needs for a seamless electoral process.





# Electronic Voting Systems Department (EVS)

*“The mission of the Electronic Voting Systems Department (EVS) is to administer and support the Board’s computerized voting systems during pre- and postelection activities conducted in each of the five counties in the City of New York.”*

The Board’s computerized voting systems administered and supported by the EVS Department include the Central Scanning and Tabulation System for Absentee, Military, Federal, Presidential and Affidavit ballots; the Election Management System for ballot marking devices (BMD); the Poll Site Voting System (PVS) used at the poll sites on Election Day and during Early Voting; and the automated audit system used during the recanvass of elections; the Ranked Choice Voting (RCV) Software. EVS prepares these systems by populating them with the data needed for each election. EVS also works with the system providers to ensure all systems meet the unique requirements of the New York City Election process.

EVS provides assistance and support during pre- and postelection activities in each county. These activities include:

- Testing the Poll Site Voting System; and the Central Scanning and Tabulation System for Absentee, Military, Federal, Presidential and Affidavit ballots
- Writing the portable memory devices (PMD) with the specific data parameters required for each election
- Reading the PMDs that contain the results from each of the Poll Site Voting System scanners
- Recanvassing election results
- Canvassing ballots for write-in votes
- Auditing the Poll Site Voting System results
- Auditing the Central Scanning and Tabulation System for paper ballots
- Canvassing Absentee, Military, Federal, Presidential and Affidavit ballots
- Tabulating the Ranked Choice Voting results

The Board was scheduled to conduct three elections in the year 2023: A June Primary Election, September Special, and November General Election.

The Poll Site Voting System (PVS), the ballot marking devices (BMD), and the Central Scanning and Tabulation System for Absentee, Military, and Affidavit ballots were used in all 2023 elections. The automated audit system was used in all the 2023 Elections. Implementation of the automated audit has helped significantly by eliminating the requirement of having staff count thousands of ballots and contests manually.

## UNOFFICIAL ELECTION NIGHT RESULTS REPORTING

On the Sunday before the Election, early voting poll site coordinators used tablets to transmit the unofficial election results from all active early voting poll sites. The unofficial results on the portable memory devices (PMDs) were read into tablets. The tablets transmitted those unofficial election results to the secure file transfer protocol (SFTP) servers at the General Office.

In addition, the PMDs were transferred to the Police Precincts or Voting Machine Facilities (VMFs). Bipartisan teams of Board personnel read the PMDs into Election Night Results (ENR) tablets or workstations. The second reading of the PMDs ensures that unofficial election results are sent to the General Office if a PMD was not read at the early voting poll site.

On the Monday before the Election, Board Staff used the ENR workstations to transmit the unofficial absentee results from each borough. The unofficial absentee results on the PMDs were read into the ENR workstations. The ENR workstations transmitted those unofficial absentee results to the SFTP servers at the General Office.

On Election Night, poll site coordinators used tablets to transmit the unofficial election results from all active poll sites. The unofficial results on the PMDs were read into tablets. The tablets transmitted those unofficial election results to the SFTP servers at the General Office.

In addition, the PMDs were transferred to the Police Precincts. Bipartisan teams of Board personnel read the PMDs into ENR tablets. The second reading of the PMDs ensures that unofficial election results are sent to the General Office if a PMD was not read at the poll site.

After 9 pm on Election Night, Election Reporting Manager (ERM) servers at the General Office read the unofficial results from the SFTP servers. In periodic intervals during election night, the unofficial results were electronically transferred to the Board’s website, the State Board of Elections, the Board’s S-Elect system, and to the media.

## DIFFERENCE AND MARGIN OF ERROR BETWEEN THE UNOFFICIAL ELECTION NIGHT RESULTS (ENR) AND THE RECANVASSED RESULTS\*

### General Election

Average difference between the ENR and Recanvassed results: 0.68%

### June Primary Election

Average difference between the ENR and Recanvassed results: 0.84%

### Special Elections

Average difference between the ENR and Recanvassed results: 0.00%

For a breakdown of the use of the ENR Tablets for obtaining unofficial election night results, please see **Figures 1 and 2.**

\*(0% represents a perfect match between the ENR and Recanvassed results.)

## EARLY VOTING IN NEW YORK CITY

Every election in 2023 included Early Voting. EVS developed Early Voting ENR based on existing best practices. Modifications were made to address unique criteria pertaining to Early Voting:

- Polls close two nights before Election Day
- Results are not reported until Election Night
- Having Board staff capture the PMD reading to obtain 100% upload of Early Voting PMDs

## UNOFFICIAL ELECTION NIGHT RESULTS WEBSITE

The Board published unofficial Election Night Results (ENR) on its website for all elections in 2022. EVS developed the ENR website to work in tandem with the ENR reporting process. The Board electronically updated this website at periodic intervals, making the latest unofficial election night results available for public viewing.

The ENR website was viewed on each election night after the closing of the polls (from 9 pm to 9 am the next morning) as follows:

Election	Number of views
General Election	1,006,341
June Primary	807,410
Special Elections	76,172

See **Figure 3** for an illustration of the number of views the ENR website received on election night.

## ARCHIVING OF PORTABLE MEMORY DEVICE (PMD) DATA

With Board approval, EVS made it possible to reuse portable memory devices (PMD) prior to the two year maturity date required by *Election law §3-222. Preservation of Ballots and Records of Voting Machines*. To achieve this goal, EVS developed and implemented a strategy to retrieve data from PMDs used in an election or testing and stored the data on a dedicated server. The server maintains the data retrieved from the PMDs for the mandated two year timeframe, and the PMDs are prepared for use in the next election. To accomplish this task, EVS developed the software used to extract the data from the PMDs. EVS also developed detailed procedures and tracking materials to use in conjunction with this software. Those procedures are being revised to meet evolving needs since its implementation in 2012, and to provide more efficiency within those tasks.

Teams of bipartisan personnel completed this work in each of the five counties using the software, procedures and tracking materials provided by EVS. EVS provided onsite guidance and support throughout the entire archival process.

## EVS PROCEDURES

EVS is responsible for several departmental procedures that impact the canvassing of elections. This year, EVS implemented updates to the canvass procedures due to changes in Election Law.

## BALLOTS

For all of the 2023 Elections combined, about 788,000 ballots were cast in the City of New York. About 66,000 were Absentee, Military, Federal, and Affidavit ballots that were either processed by the Central Scanning and Tabulation System or manually tabulated. In addition, more than 722,000 paper ballots were cast at poll sites, scanned and tabulated by the Poll Site Voting System (PVS). See **Figure 4** for an illustration of the ballots cast in 2023.

EVS continues to explore and develop innovative ways to improve the Board's computerized voting systems and enhance the voting experience for the City of New York. Please see **Figure 5** for a historic perspective of the mechanical and electronic voting systems used since the founding of the Board of Elections in the City of New York.

Election Night Results: Portable Memory Device			
	Total PMDs Used	PMD Data Received	Percentage Received
<b>Specials</b>	74	74	100.00%
<b>June Primary</b>	3,344	3,321	99.31%
<b>General</b>	4,564	4,545	99.58%

Figure 1

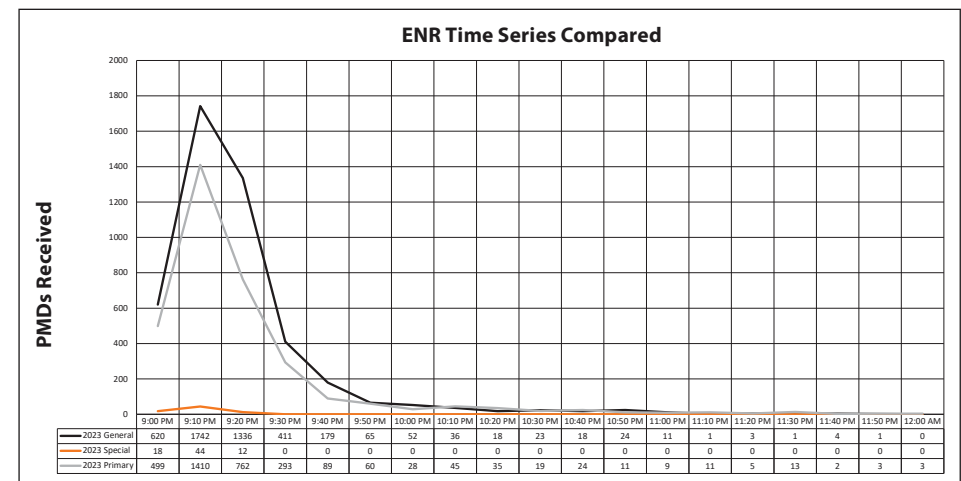

Figure 2

# Electronic Voting Systems Department (EVS) Cont'd

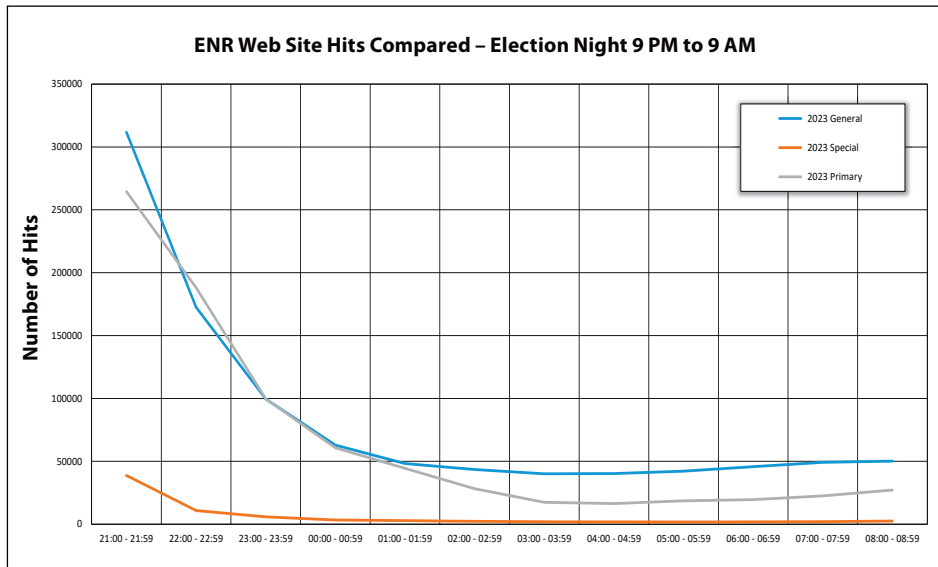

Figure 3

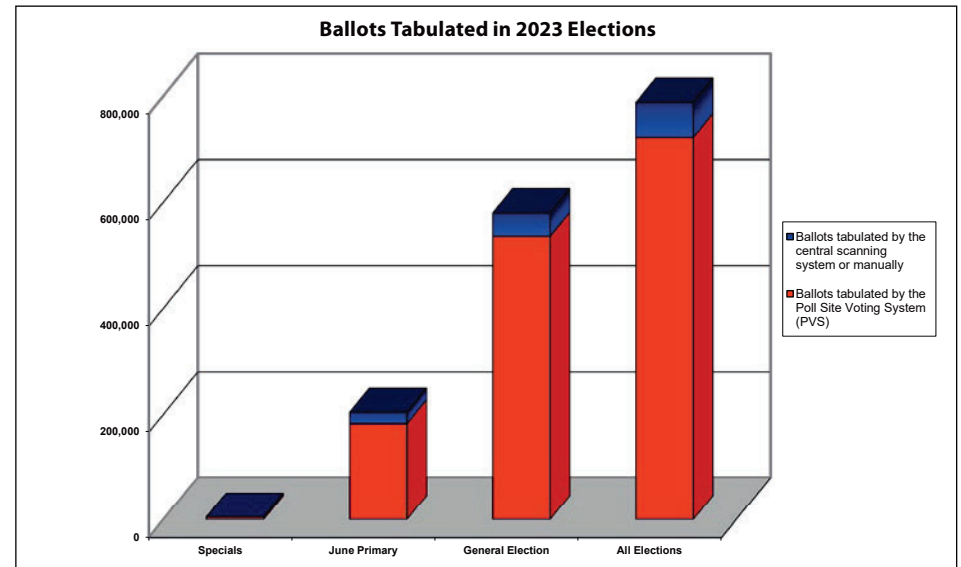

Figure 4

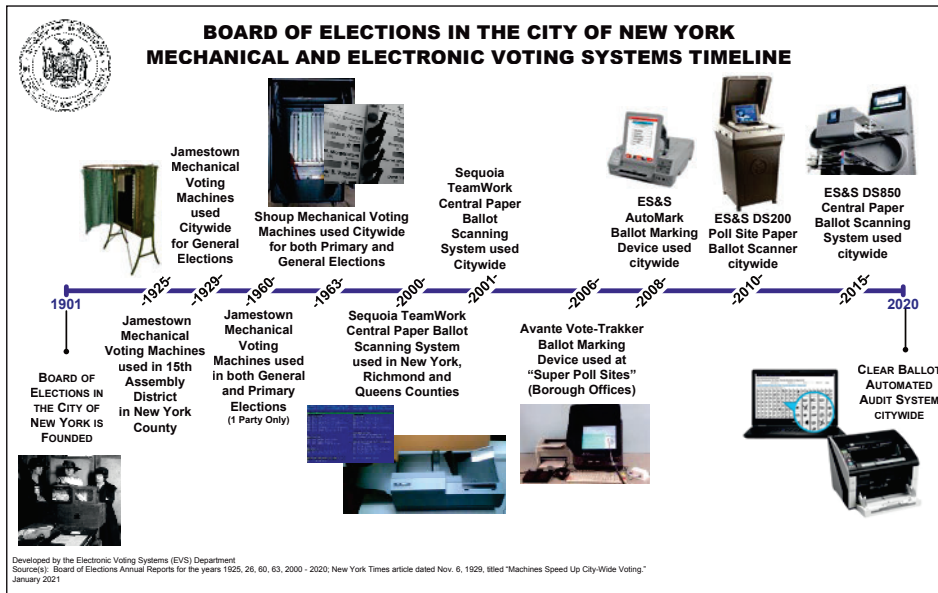
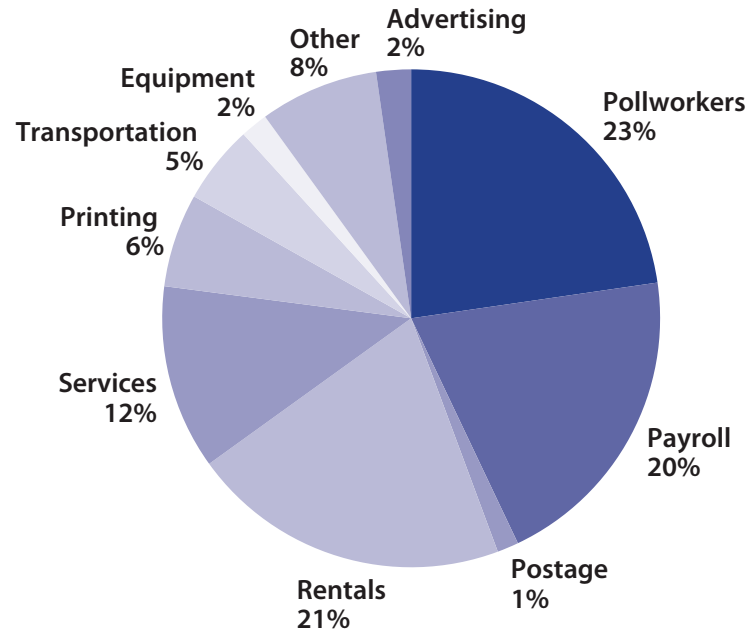

Figure 5



## BOARD OF ELECTIONS BUDGET BREAKDOWN FY23

Fiscal Year 2023	
Poll Workers	22.71%
Payroll	20.24%
Postage	1.39%
Rentals	20.73%
Services	12.00%
Printing	6.08%
Transportation	5.10%
Equipment	1.78%
Other	7.72%
Advertising	2.26%



## ELECTIONS-RELATED COSTS FOR CALENDAR YEAR 2023

	6/27/23 Primary	9/12/23 Special	11/7/23 General
Advertising	\$757,038	\$161,374	\$412,991
Ballot Printing	\$1,346,334	\$25,208	\$1,599,560
Election Event Printing	\$533,000	\$11,000	\$679,892.76
Technical Support	\$3,701,219	\$82,735	\$3,701,219
Voting Equipment Trucking	\$2,300,000	\$46,000	\$2,900,000
Election Day Staff Transportation	\$470,607	\$37,655	\$522,048
Poll Site Furniture Rentals	\$210,000	\$11,000	\$240,000
Postage Notice to Voters	\$1,300,000	\$24,902	\$1,245,127
Miscellaneous Election Event Equipment	\$1,245,000	\$24,980	\$1,245,000
Poll Site Rental	\$1,243,750	\$67,140	\$1,446,130
Poll Worker	\$15,800,000	\$436,000	\$15,878,184
Ramps	\$2,380,000	\$97,000	\$2,800,000
<b>Totals</b>	<b>\$31,286,948</b>	<b>\$1,024,994</b>	<b>\$32,670,152</b>

## 2023 OPERATING EXPENSES

Personal Services	
Staff	39,323,124
Poll Workers	58,586,381
Temps	5,187
Overtime	11,638,467
Misc.	1,255,124
<b>TOTAL PS</b>	<b>110,808,284</b>

Other than Personal Services	
Postage (117)	3,591,863
Equipment General (300)	4,597,490
OTI (40B)	2,395,847
Rental of Equip (412)	1,499,311
Advertising (417)	5,823,886
Building Leases (41D)	47,722,883
Poll Site Building Rentals (414)	4,252,987
Contractual Svcs (600)	12,585,153
Maintenance (608)	1,228,749
Printing (615)	15,689,448
Transportation (633)	13,155,295
Professional Svcs (686)	14,745,590
Misc.	19,921,062
<b>TOTAL OTPS</b>	<b>147,209,563</b>

**Agency Total: 258,017,847**



# Candidate Records Unit

The Candidate Records Unit (CRU) of the Board of Elections in the City of New York is responsible for the receiving, recording, processing and tracking of all candidates and objector document filings as well as proofing of candidate names that achieve ballot status for Primary, General and Special Election Events. The CRU staff maintains accurate candidate status on all these items in order to ensure an accurate ballot. The staff prepares, reviews, updates and corrects errors identified on all reports that feed the proofs of voting machine and paper (absentee, military, Ballot Marking Device, and standby emergency) ballots.

## DESIGNATING PETITIONS

	Manhattan	Bronx	Brooklyn	Queens	Staten Island	NYC	Total
<b>Number Received</b>	200	239	226	168	49	882	<b>882</b>
<b>Number Objected to</b>	172	28	52	21	1	274	<b>274</b>
<b>Number of Specs Filed</b>	152	11	25	13	1	202	<b>202</b>
<b>Number Invalidated by Board</b>	30	13	9	4	1	57	<b>57</b>
<b>Number of Court Cases</b>	11	6	25	5	0	47	<b>47</b>
<b>Number of Court Cases Upholding Board Positions</b>	3	2	22	3	0	30	<b>30</b>
<b>Number of Cases Reversing Board Position</b>	8	4	3	2	0	17	<b>17</b>

## NOMINATING PETITIONS

	Manhattan	Bronx	Brooklyn	Queens	Staten Island	NYC	Total
<b>Number Received</b>	40	11	23	50	2	126	<b>126</b>
<b>Number Objected to</b>	16	5	11	6	0	38	<b>38</b>
<b>Number of Specs Filed</b>	6	4	4	0	0	14	<b>14</b>
<b>Number Invalidated by Board</b>	1	0	0	1	0	2	<b>2</b>
<b>Number of Court Cases</b>	6	0	3	1	0	10	<b>10</b>
<b>Number of Court Cases Upholding Board Positions</b>	2	0	1	0	0	3	<b>3</b>
<b>Number of Cases Reversing Board Position</b>	4	0	2	1	0	7	<b>7</b>

## GENERAL ELECTIONS TURNOUT

	Registered Voters	Voter Turnout	Percentage
<b>2023 Judicial</b>	4,619,033	579673	13%

# Turnout Summary June Primary Election – 06/27/2023

## TURNOUT VS. ENROLLMENT

	Turnout	Eligible Active Voters as of 06/18/2023	Percentage
<b>Manhattan</b>	45,142	438,115	10%
<b>Bronx</b>	32,720	548,471	6%
<b>Brooklyn</b>	59,721	1,066,323	6%
<b>Queens</b>	66,169	765,324	9%
<b>TOTAL</b>	<b>203,752</b>	<b>2,818,233</b>	<b>7%</b>

## TURNOUT BY BALLOT TYPE

	Eligible Active Voters as of 06/18/2023	Public Counter	EV (S)	EV (M)	EME	ABS/MIL (S)	ABS/MIL (M)	FED (S)	FED (M)	FWAB	PRE (S)	PRE (M)	AFF (S)	AFF (M)
<b>Manhattan</b>	438,115	30,449	10,630	0	2	3,658	0	0	0	0	0	0	403	0
<b>Bronx</b>	548,471	21,494	7,370	0	0	3,671	0	0	0	0	0	0	185	0
<b>Brooklyn</b>	1,066,323	41,666	12,208	0	0	5,426	0	0	0	0	0	0	421	0
<b>Queens</b>	765,324	44,038	14,337	0	0	7,489	0	0	0	0	0	0	305	0
<b>TOTAL</b>	<b>2,818,233</b>	<b>137,647</b>	<b>44,545</b>	<b>0</b>	<b>2</b>	<b>20,244</b>	<b>0</b>	<b>0</b>	<b>0</b>	<b>0</b>	<b>0</b>	<b>0</b>	<b>1,314</b>	<b>0</b>

## TURNOUT VS. ENROLLMENT

	Turnout	Eligible Active Voters as of 09/03/2023	Percentage
Queens	4,632	62,976	7%
<b>TOTAL</b>	<b>4,632</b>	<b>62,976</b>	<b>7%</b>

## TURNOUT BY BALLOT TYPE

	Eligible Active Voters as of 09/03/2023	Public Counter	EV (S)	EV (M)	EME	ABS/MIL (S)	ABS/MIL (M)	FED (S)	FED (M)	FWAB	PRE (S)	PRE (M)	AFF (S)	AFF (M)
Queens	62,976	3,228	880	0	0	507	0	0	0	0	0	0	17	0
<b>TOTAL</b>	<b>62,976</b>	<b>3,228</b>	<b>880</b>	<b>0</b>	<b>0</b>	<b>507</b>	<b>0</b>	<b>0</b>	<b>0</b>	<b>0</b>	<b>0</b>	<b>0</b>	<b>17</b>	<b>0</b>



# Turnout Summary November General Election – 11/07/2023

## TURNOUT VS. ENROLLMENT

	Turnout	Eligible Active Voters as of 10/29/2023	Percentage
<b>Manhattan</b>	143,956	942,578	15%
<b>Bronx</b>	64,182	724,892	9%
<b>Brooklyn</b>	183,243	1,440,600	13%
<b>Queens</b>	155,389	1,204,849	13%
<b>Staten Island</b>	32,903	306,114	11%
<b>TOTAL</b>	<b>579,673</b>	<b>4,619,033</b>	<b>13%</b>

## TURNOUT BY BALLOT TYPE

	Eligible Active Voters as of 10/29/2023	Public Counter	EV (S)	EV (M)	EME	ABS/MIL (S)	ABS/MIL (M)	FED (S)	FED (M)	FWAB	PRE (S)	PRE (M)	AFF (S)	AFF (M)
<b>Manhattan</b>	942,578	105,130	25,516	0	0	11,647	30	0	0	0	0	0	1,630	3
<b>Bronx</b>	724,892	49,166	9,266	0	0	5,070	16	0	0	0	0	0	656	8
<b>Brooklyn</b>	1,440,600	149,006	23,996	0	1	7,975	42	0	0	0	0	0	2,216	7
<b>Queens</b>	1,204,849	121,010	22,193	0	1	10,886	58	0	0	0	0	0	1,227	14
<b>Staten Island</b>	306,114	24,935	5,132	0	0	2,692	17	0	0	0	0	0	125	2
<b>TOTAL</b>	<b>4,619,033</b>	<b>449,247</b>	<b>86,103</b>	<b>0</b>	<b>2</b>	<b>38,270</b>	<b>163</b>	<b>0</b>	<b>0</b>	<b>0</b>	<b>0</b>	<b>0</b>	<b>5,854</b>	<b>34</b>



# ADA Unit

The Board of Elections in the City of New York (BOE) conducts honest and fair elections for all registered voters, including voters with disabilities. The Americans with Disabilities Act (ADA) Unit is responsible for ensuring the BOE, as a government agency and employer, complies with the ADA and that voters with disabilities are able to vote privately and independently.



## POLL SITE ACCESSIBILITY

The ADA Unit ensures poll sites throughout the five boroughs are accessible to all voters on Election Day and throughout Early Voting. Nearly all poll sites require some form of temporary accessibility equipment, ranging from simple mats and cones to complicated ramping systems. Mats may cover unsafe walking conditions, cones alert voters with visual impairments of protruding objects, and ramps provide access to voters who cannot use the stairs. Site-specific ADA temporary equipment is continuously reevaluated because the conditions of poll sites often shift between elections.

In addition to site-specific ADA temporary equipment, every poll site in New York City has at least one Ballot Marking Device (BMD). The BMD is a machine that helps voters mark their ballot. It is popular among voters with visual impairments, physical impairments that prevent them from holding a pen, and voters with print disabilities that cause difficulty reading or understanding the ballot. When using the BMD, voters can hear the ballot read to them in all the languages on the ballot. Other accessible and adaptive features of the BMD include:

- Touchscreen & keypad with Braille
- Audio assistance in languages on the ballot
- High contrast
- Zoom for text enlargement
- Sip-n-puff
- Rocker paddle

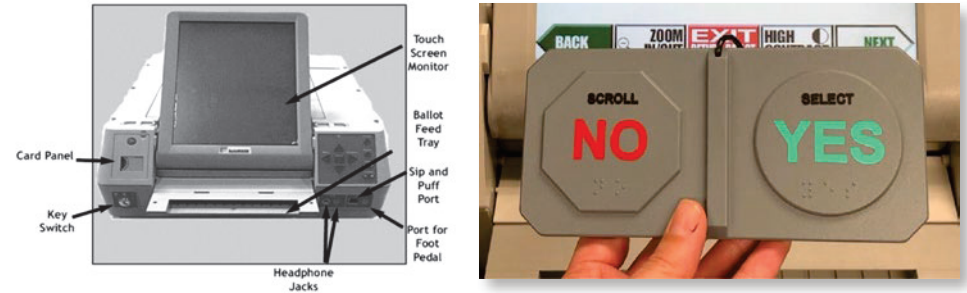

For more information about the Ballot Marking Device used in NYC:  
<https://vote.nyc/page/ballot-marking-device>

In addition to at least one BMD, every poll site also has a lower and wider privacy booth called the ADA Privacy Booth, as well as other aids such as magnifying glasses and touchless hand sanitizer dispensers. All poll sites are staffed with ADA-focused poll workers called Accessibility Clerks, who assist voters with disabilities as needed.

Throughout 2023, the ADA Unit responded immediately to all incidents of unexpected accessibility barriers, as reported by poll workers, voters, and various disability rights organizations throughout the duration of each election event. ADA Monitoring Teams were also deployed to assess ADA compliance and provide quick and safe solutions to any accessibility incidents.

After each election event, the ADA Unit analyzed all data entered into the ADA Checklist and Poll Site Coordinators' Journals and incidents entered through Call Center to compile a comprehensive report of all accessibility incidents that occurred throughout Early Voting and on Election Day. The ADA Unit worked closely with Poll Site Surveyors, VEOU, and Ramp Unit to rectify each issue prior to subsequent elections.

## POLL SITE SURVEYS

To ensure voters with disabilities have full access to their poll sites, the ADA Unit continued its critical work of collaborating with the VEOU and Ramp Units to ensure all poll sites are ADA compliant on Election Day and throughout Early Voting. In 2023, the ADA Unit supported the BOE Borough Poll Site Surveyors by reviewing and approving 30 new or 859 resurveys.

Borough	New Surveys	Revised Surveys	Total
<b>Bronx</b>	5	161	166
<b>Manhattan</b>	12	206	218
<b>Brooklyn</b>	10	199	209
<b>Queens</b>	6	260	266
<b>Staten Island</b>	1	74	75
<b>Total</b>	<b>34</b>	<b>900</b>	<b>934</b>

Resurveys often reveal substantial changes in the conditions of the poll site. For example, a permanent ramp that was ADA-compliant when surveyed several years ago is now too steep due to settling concrete. Another resurvey indicated that new construction obstructs the designated path of travel, and the Surveyors had to identify an alternate ADA-compliant route for voters. The ADA Unit, comprised of three certified ADA Coordinators, provided on-site support to Poll Site Surveyors throughout 2023 and joined them in the field as needed.

## POLL SITE SURVEYOR TRAINING

In March 2023, the ADA Unit provided comprehensive training to 21 Poll Site Surveyors from the five BOE Borough Offices. This four-day training included lectures on the Americans with Disabilities Act and how it intersects with the electoral process and hands-on experience conducting poll site surveys. Poll Site Surveyors conducted interior and exterior surveys of a mock poll site. The surveyors practiced using the electronic survey application specifically designed for this purpose. Surveyors also had the opportunity to tour the BOE Ramp warehouse to familiarize themselves with the various temporary ADA solutions that the BOE implements to bring poll sites into compliance. Lastly, Poll Site Surveyors inspected temporary ramps that were purposefully installed incorrectly, in order to identify the errors and discuss appropriate resolutions. This training was a collaborative experience in which the Surveyors learned from one another as well as from the ADA Coordinators.

## POLL WORKER & VOTER ACCOMMODATIONS

Per the Americans with Disabilities Act, the BOE provides reasonable accommodations to poll workers with disabilities to perform their essential tasks. The ADA Unit facilitated American Sign Language interpretation for seven Deaf poll workers during 2023, including a Poll Site Coordinator. The ADA Unit also provided guidance and support to the Borough Offices regarding poll workers who required reassignment as a reasonable accommodation due to their disabilities and voters' right to service animals. The BOE also provided American Sign Language interpretation for a Deaf voter upon request.

## ACCESSIBLE ABSENTEE BALLOTS

Some New Yorkers are qualified to vote from home and are sent an absentee ballot upon request. The standard absentee ballot is a paper ballot that is mailed to the voter, who then marks their choices with a pen and returns it to the Board of Elections. However, some voters with various disabilities may be unable to complete this process privately and independently. Therefore, the ADA Unit distributed an electronic version of the absentee ballot called the Accessible Absentee Ballot (AAB) to voters who cannot mark a paper ballot because they are visually impaired or otherwise disabled. Eligible voters with disabilities who requested the AAB could their personal adaptive technology to mark and print their absentee ballot at home.

## DATA ON THE ACCESSIBLE ABSENTEE BALLOTS (AAB)

	Voters Applied for AAB	Voters Received AAB	Voters Returned AAB
Primary Election (6/27/23)	69	69	24
Special Election 27th AD (9/12/23)	2	2	1
General Election (11/7/23)	159	159	60

## ACCESSIBLE VOTING ADVISORY COMMITTEE (AVC)

The Board of Elections in the City of New York's Accessible Voting Advisory Committee (AVAC) continued its important work throughout 2023. AVAC is comprised of relevant staff from the NYC Board of Elections and members of the public, with the goal to advise the NYC Board of Elections on accessibility issues in the electoral process. Members of AVAC come from all five boroughs and represent a wide range of disabilities. AVAC meets quarterly to discuss how to continuously improve the electoral process for voters

with disabilities. AVAC provides invaluable recommendations for improving access to voting in NYC for voters with disabilities: in 2023, AVAC recommended that the Board of Elections in the City of New York reinstate hands-on BMD training for poll workers and require all poll workers to watch the Disability Etiquette training videos. Both recommendations were incorporated into the 2023 poll worker training cycle. AVAC was also instrumental in revising the “disability awareness” section of the Poll Worker Manual. AVAC also serves as a mechanism through which the BOE can communicate with the disability community regarding changes to the Election Law and how those changes might affect voters with disabilities.

## EDUCATION AND OUTREACH

Throughout 2023, the ADA Unit was invited to speak at several events hosted by disability advocacy organizations, including presenting at the Mayor’s Office of People with Disabilities monthly calls. In July 2023, the ADA Unit provided a hands-on BMD demonstration at the historic First Annual New York Disability One Coalition Voting Expo at Selis Manor. In coordination with the Lighthouse Guild, we also provided a lecture and hands-on demonstration of the BMD and accessible absentee ballot for voters with visual impairments in September 2023.

In addition to these voter outreach events, the ADA Unit was honored to present at several acclaimed conferences and symposiums regarding the importance of accessible voting. In May 2023, ADA Coordinators Ariel Merkel and Sean Gerlis presented on “Voting Accessibility” at the National ADA Symposium in Kansas City Missouri. Ms. Merkel also gave a well-attended and well-received lecture on the intersection of the ADA and Election Law for the New York State Election Commissioners’ Association in August. Many election officials reached out to the ADA Unit afterwards regarding common ADA issues found at poll sites.

Lastly, the ADA Unit met with several foreign electoral jurisdictions to offer guidance on accessible voting. During the Special Election Day on September 12, 2023, Ms. Merkel met with the Korean National Election Commission and the South Korean Consult to discuss accessible voting in NYC, including a demonstration of our Ballot Marking Devices. She accompanied them to several poll sites during the Queens Special Election to show how NYC elections are accessible to voters with disabilities. In December, Ms. Merkel also met with the Deputy Minister of the Interior of Greece and the Greek Consulate General to discuss accessible features of absentee voting.



*Sean Gerlis and Ariel Merkel presenting at the National ADA Symposium*



*Ms. Merkel provides a lecture on the ADA Unit to the New York State Election Commissioners’ Association*

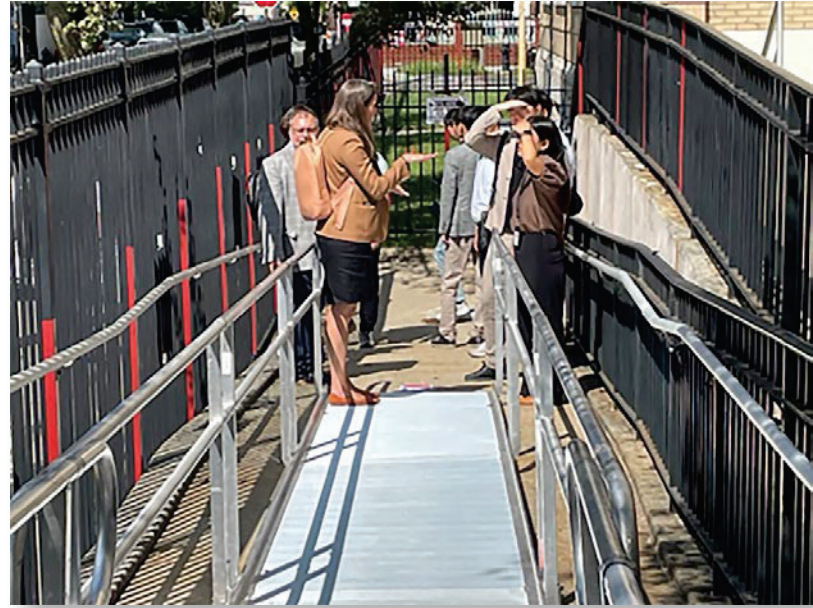

*Ms. Merkel met with the Korean National Election Commission and the South Korean Consul*

## **CONCLUSION**

The ADA Unit promotes inclusive practices and ensures all BOE environments are accessible. In addition to providing accessible ballots and poll sites, the ADA Unit provides sign language interpretation for BOE public meetings and hearings upon request. BOE employees and poll workers also receive appropriate workplace accommodations to maintain top-quality performance. The Board of Elections is an Equal Opportunity Employer. We encourage all qualified applicants to apply to serve as poll workers!

For more information about accessible elections in NYC, visit our webpage:  
<https://www.vote.nyc/page/accessibility>

For more information about the Ballot Marking Device used in NYC:  
<https://vote.nyc/page/ballot-marking-device>

To view our ADA Training Videos: <https://vote.nyc/page/ada-training-videos>



## Appendix Table of Contents

### VOTERS PER WORKER

- 46 **Primary Election** 06/27/2023
- 61 **27th Assembly Special Election** 09/12/2023
- 63 **General Election** 11/07/2023

### INSPECTOR / POLL CLERK BREAKDOWNS

- 78 **Primary Election** 06/27/2023
- 91 **27th Assembly Special Election** 09/12/2023
- 93 **General Election** 11/07/2023

### INTERPRETER BREAKDOWNS

- 108 **Primary Election** 06/27/2023
- 119 **27th Assembly Special Election** 09/12/2023
- 121 **General Election** 11/07/2023

# **VOTERS PER WORKER**

Primary Election

06/27/2023



## VOTERS PER WORKER Primary Election – 06/27/2023

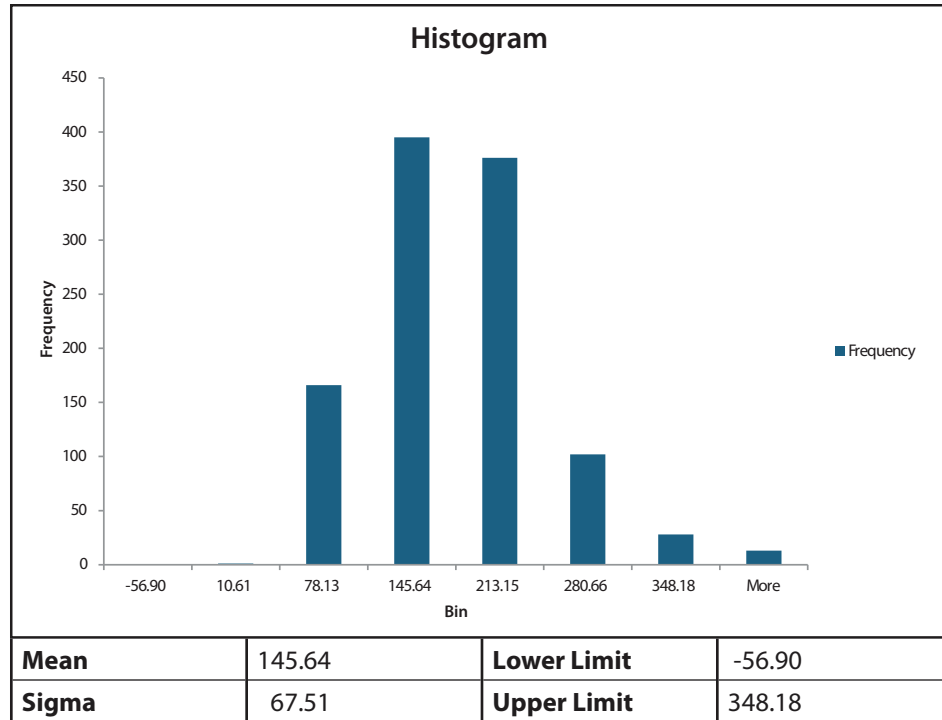

County	Poll Site	Voters	Workers	Voters/Worker
NY	00007-PS 751	2,162	16	135.13
NY	00009-Bard H.S.E.C.- 97	2,486	14	177.57
NY	00013-Westbeth Housing	2,294	10	229.40
NY	00016-JASA Community Center	2,181	16	136.31
NY	00019-HS Fashion Industry	1,621	14	115.79
NY	00025-PS 206	2,634	18	146.33
NY	00028-PS 52	6,119	27	226.63
NY	10099-Bayard Rustin High School	2,669	18	148.28
NY	10119-Lesbian And Gay Center	3,364	17	197.88
NY	10139-Sirovich Senior Center	1,241	17	73.00
NY	10222-PS 234 (Independence)	5,654	35	161.54
NY	10237-John F Kennedy HS	2,042	12	170.17
NY	10251-YM & YWHA (Nagle Ave)	2,042	15	136.13
NY	10271-IS 218	466	12	38.83
NY	10275-Inwood Tower	1,923	15	128.20
NY	10279-Local 802	3,347	26	128.73
NY	10297-Seward Park I	1,118	11	101.64

County	Poll Site	Voters	Workers	Voters/Worker
NY	10306-Seward Park II	761	10	76.10
NY	10307-Seward Park III	982	9	109.11
NY	10309-East River Housing II	1,249	10	124.90
NY	10350-Inwood Terrace	740	10	74.00
NY	10385-Carver Houses	1,023	13	78.69
NY	10392-One Lincoln Plaza	900	8	112.50
NY	10404-Clinton Community Center	553	11	50.27
NY	10405-Wadleigh High School	3,680	72	51.11
NY	10407-Henry Brooks Senior House	690	10	69.00
NY	10410-Theater For New City	3,828	23	166.43
NY	10433-Max Meltzer Community Center	299	10	29.90
NY	10434-J K Onassis HS	1,008	12	84.00
NY	10440-Oberia Dempsey Center	1,062	12	88.50
NY	10445-Northern Man. Nursing Home	657	10	65.70
NY	10463-Baruch College Campus H.S	2,270	19	119.47
NY	10465-F.I.T. Feldman Building (Great Hall)	2,051	58	35.36
NY	10518-Dewitt Clinton Center	704	11	64.00
NY	10520-Gen Grant Houses (NYCHA)	682	11	62.00
NY	10524-Yeshiva University-Cardozo School of Law	952	11	86.55
NY	10527-Andrew Heiskell Library	1,654	15	110.27
NY	10537-Liberty High School	1,360	11	123.64
NY	10547-NYU Wash Square Village 2	906	9	100.67
NY	10548-NYU Wash Square Village 3	745	7	106.43
NY	10553-Renwick Gardens	1,261	15	84.07
NY	10577-PS 89	2,157	11	196.09
NY	10611-HS For Leadership	1,748	10	174.80
NY	10612-Confucius Plaza	1,241	16	77.56
NY	10726-River Place 1	593	13	45.62
NY	10744-School of Co-op Education	1,356	15	90.40
NY	10746-PS 48	4,209	25	168.36
NY	10760-St Nicholas Senior Center	2,391	15	159.40
NY	10768-Samuels Community Center	2,058	15	137.20
NY	10927-Antler Apartments	806	11	73.27
NY	10928-Boricua College	1,520	12	126.67
NY	10932-Baruch College Vertical Campus	2,428	17	142.82
NY	10943-Towers On The Park	378	10	37.80
NY	11032-Highbridge Rec. Ctr	4,579	50	91.58
NY	11161-PS 98	3,017	13	232.08
NY	11169-Martin Luther King Jr. Comm. Ctr.	2,485	14	177.50
NY	11191-Unity Center	2,270	16	141.88
NY	11193-NYU Alumni Hall	845	11	76.82
NY	11194-MS 114	1,150	13	88.46
NY	11197-Boys & Girls Republic	3,276	21	156.00
NY	11220-Park West High School	1,053	21	50.14
NY	11225-PS 276	2,902	20	145.10

# Appendix Cont'd

County	Poll Site	Voters	Workers	Voters/Worker
NY	11255-UASBYW	2,685	13	206.54
NY	11260-PS 184M	2,471	23	107.43
NY	11261-Gregorio Luperon High School	1,564	14	111.71
NY	11263-21st Century Leadership Academy	5,697	24	237.38
NY	11287-NYU The Palladium	3,342	24	139.25
NY	11399-Southbridge Tower II	3,190	24	132.92
NY	11474-Community Health Academy of The Heights	4,784	24	199.33
NY	11479-Castle Gardens	3,663	24	152.63
NY	11481-Elias Howe Primary School 51 Manhattan	1,718	18	95.44
NY	11482-Manhattanville Houses	1,388	15	92.53
NY	11483-Manhattanville Houses III	2,079	14	148.50
NY	11486-Manhattanville Houses II	878	12	73.17
NY	11489-Bonifacio Cora Texidor Housing for the Elderly	1,061	14	75.79
NY	11499-PS/MS 278	2,196	12	183.00
NY	11508-The Mirabal Sisters School	740	15	49.33
NY	11510-Columbia University Russ Berrie Medical Science Pavilion	2,335	72	32.43
NY	11511-The Alianza Dominicana Triangle Building	2,038	16	127.38
NY	11517-Wyatt T. Walker Senior Housing	1,986	12	165.50
NY	11518-Salvation Army Harlem Temple Corps Community Center	3,516	20	175.80
NY	11522-HCCI (Harlem Congregation for Community Improvement)	988	11	89.82
NY	11530-Jackie Robinson Recreation Center (Parks)	5,029	25	201.16
NY	11532-PS 185/PS 208	3,409	28	121.75
NY	11533-SCAN Harbor James Weldon Johnson Cornerstone	3,211	56	57.34
NY	11577-The Manhattan Psychiatric Center (Meyer Building)	140	11	12.73
NY	11587-The Clinton School for Writers and Artists	2,406	20	120.30
NY	11590-Mary McLeod Bethune Gardens Community Center	971	16	60.69
NY	11592-JHS 56	3,489	72	48.46
NY	11604-EM Moore Housing for the Elderly	2,195	14	156.79
NY	11609-Fort Washington Collegiate Church	3,574	18	198.56
NY	11615-53rd Street Library	2,109	15	140.60
NY	11620-George Washington High School	2,431	16	151.94
NY	11642-Dream Charter School	3,655	25	146.20
NY	11650-Church of the Holy Apostles	1,760	16	110.00
NY	11657-Lower East Side Girls Club	1,870	12	155.83
NY	11685-Taino Towers IV	1,833	15	122.20
NY	11690-Hamilton Madison House	4,086	58	70.45
NY	11692-Alfred E. Smith Recreation Center	864	10	86.40
NY	11736-Jewish Community Center (Harlem)	2,227	14	159.07
NY	11743-Cabrini Houses	2,499	18	138.83
NY	11747-HCCI (The David & Joyce Dinkins Gardens)	1,099	13	84.54
NY	11763-The New School	1,478	9	164.22
NY	11796-MS 297	4,636	28	165.57
NY	11798-PS 340 (The Sixth Avenue Elementary School)	1,000	9	111.11
NY	11870-M.S. Houses	1,075	12	89.58
NY	11918-David Rubenstein Atrium at Lincoln Center	2,103	16	131.44

County	Poll Site	Voters	Workers	Voters/Worker
NY	11940-First Corinthian Baptist Church	677	11	61.55
NY	11942-NYU Wash Square Village 4	1,639	7	234.14
NY	11977-The Shed (The Bloomberg Building)	2,910	57	51.05
NY	11989-A. Philip Randolph Senior Center	955	12	79.58
NY	12070-Residents Association Campos Plaza 1	2,744	54	50.81
NY	M0012-Civil Court	1,887	17	111.00
NY	M0013-Norman Thomas High School	1,384	21	65.90
NY	M0018-PS 169	581	15	38.73
NY	M0019-PS 41	3,644	21	173.52
NY	M0023-PS 63	1,632	12	136.00
NY	M0024-PS 2 (Meyer London)	2,345	18	130.28
NY	M0026-PS 36	2,160	14	154.29
NY	M0027-PS 140	3,283	19	172.79
NY	M0028-Esplanade Gardens	2,264	14	161.71
NY	M0032-PS 72	3,930	17	231.18
NY	M0037-Associated Blind	2,245	18	124.72
NY	M0046-PS 130	2,170	16	135.63
NY	M0051-PS 133	3,213	25	128.52
NY	M0063-158th & Riverside Drive Housing Co. Inc.	1,995	12	166.25
NY	M0064-Jackie Robinson Complex	3,478	71	48.99
NY	M0065-City As School	3,512	64	54.88
NY	M0067-PS 7	4,530	27	167.78
NY	M0073-PS 20	2,442	19	128.53
NY	M0078-PS 198	7,530	53	142.08
NY	M0080-Village View Housing	1,776	11	161.45
NY	M0081-PS 175 Henry H. Garnet	5,941	76	78.17
NY	M0082-PS 153	6,510	36	180.83
NY	M0084-PS 57	3,313	24	138.04
NY	M0086-Stanley Isaacs Center	1,443	18	80.17
NY	M0088-Mott Street Senior Center	950	10	95.00
NY	M0091-Hamilton Hgts Terrace	1,218	12	101.50
NY	M0093-PS 132	4,065	16	254.06
NY	M0100-Church Heavenly Rest	293	14	20.93
NY	M0105-Harlem Renaissance HS	2,711	17	159.47
NY	M0106-Washington Heights Academy (M366)	7,149	74	96.61
NY	M0108-1199 Housing	1,029	10	102.90
NY	M0111-PS 116	1,177	18	65.39
NY	M0114-1199 Housing III	1,777	16	111.06
NY	M0121-Drew Hamilton Houses	2,558	16	159.88
NY	M0122-Riverton Apartments	1,282	11	116.55
NY	M0128-PS 47(The ASL and English Lower School)	3,005	24	125.21
NY	M0132-Riverbend Housing	759	11	69.00
NY	M0134-PS 38 or 121	2,416	21	115.05
NY	M0140-PS/JHS 117	1,106	16	69.13
NY	M0142-PS 194	4,518	23	196.43

# Appendix Cont'd

County	Poll Site	Voters	Workers	Voters/Worker
NY	M0143-PS 154	6,286	31	202.77
NY	M0144-Lincoln Square Neighborhood Center	1,085	13	83.46
NY	M0145-PS 189	3,121	11	283.73
NY	M0152-PS 199	903	15	60.20
NY	M0155-PS 33	4,813	31	155.26
NY	M0159-Polo Ground Senior Center	1,663	15	110.87
NY	M0160-PS 46	1,881	15	125.40
NY	M0169-PS 173	6,774	31	218.52
NY	M0173-PS 102	4,089	24	170.38
NY	M0175-Gen Grant Houses IV	744	12	62.00
NY	M0178-East Midtown Plaza	2,946	22	133.91
NY	M0187-Tweed Court	1,352	12	112.67
NY	M0192-IS 70	1,603	52	30.83
NY	M0195-Penn South (Bldg 2B)	1,085	14	77.50
NY	M0198-Penn South (Bldg 8A)	851	10	85.10
NY	M0199-PS 187	5,679	24	236.63
NY	M0205-Seward Park IV	1,144	12	95.33
NY	M0212-M Plaza, L.P.	3,414	23	148.43
NY	M0215-PS 149	1,783	18	99.06
NY	M0223-PS 146	1,361	17	80.06
NY	M0231-PS 111	1,644	19	86.53
NY	M0232-PS 188 Or 196	3,777	23	164.22
NY	M0239-East River Housing IV	939	8	117.38
NY	M0240-PS 28	1,926	15	128.40
NY	M0244-St Margaret's House	2,078	15	138.53
NY	M0245-PS 3	4,303	23	187.09
NY	M0248-PS 192	4,640	30	154.67
NY	M0249-Amalgamated Dwelling	1,082	11	98.36
NY	M0255-JHS 143 Eleanor Roosevelt	2,596	56	46.36
NY	M0259-Marble Hill Community Center	1,146	6	191.00
NY	M0265-NYU Brittany Hall	2,674	14	191.00
NY	M0286-PS 131	3,011	16	188.19
NY	M0288-PS 34	2,015	17	118.53
NY	M0290-Masaryk Towers	1,414	15	94.27
NY	M0300-K'Hal Adath Jeshurun	799	10	79.90
NY	M0302-PS 152	3,382	21	161.05
NY	M0303-Ft Washington Serv For Eld/Riverstone Senior Life Services	4,352	22	197.82
NY	M0317-Charles Hill Tower	1,094	12	91.17
NY	M0319-Rafael Hernandez Houses	2,093	11	190.27
NY	M0324-3333 Broadway	2,313	20	115.65
NY	M0334-Village East Towers	1,137	13	87.46
BX	00030-PS 71 Rose E. Scala School	3,662	14	261.57
BX	00036-Pelham Pkwy Community Center	1,080	11	98.18
BX	10024-Adult Behavioral Health Center	87	8	10.88
BX	10066-PS 163 Arthur A. Schomburg	1,739	10	173.90

County	Poll Site	Voters	Workers	Voters/Worker
BX	10071-Hostos Community College	763	13	58.69
BX	10072-MS 203 (PS 183)	3,531	19	185.84
BX	10075-PS 179 (PS 40)	2,079	16	129.94
BX	10078-IS 217 (IS 116) School of Performing Arts	3,351	13	257.77
BX	10087-IS 206 Ann Mersereau	2,890	17	170.00
BX	10090-PS 61 Francisco Oller	2,155	13	165.77
BX	10097-IS 166 Bronx Early College Academy for Teaching & Learning	2,921	10	292.10
BX	10210-PS 119	3,939	18	218.83
BX	10212-Olivet Gospel Assembly	1,438	13	110.62
BX	10312-Millbrook Community Center	1,387	14	99.07
BX	10354-Mt. Hebron Baptist Church	1,981	16	123.81
BX	10359-PS 306	4,114	15	274.27
BX	10546-PS 15 Institute for Environmental Learning	2,402	15	160.13
BX	10601-PS 83 Annex	1,336	7	190.86
BX	10603-Eastchester Community Center	2,790	18	155.00
BX	10616-IS 174 Archimedes Academy for Math/Women's Academy of Ex.	4,421	23	192.22
BX	10639-Mark Terrace Apartment Building	1,294	6	215.67
BX	10652-Parkside Senior Center	2,185	9	242.78
BX	10817-St. Mary's Park Community Center	1,277	10	127.70
BX	10859-Gun Hill Community Center	924	13	71.08
BX	10949-St. Frances de Chantal Church	2,854	37	77.14
BX	11004-Glebe Avenue Senior Center	2,059	11	187.18
BX	11114-Shakespeare Senior HDFC	2,321	13	178.54
BX	11141-Morris Park Community Association	2,335	36	64.86
BX	11146-Justice Sonia Sotomayor Community Center	3,834	44	87.14
BX	11151-Holy Rosary Church	4,497	22	204.41
BX	11172-PS 23 Bronx The New Children's School	3,330	19	175.26
BX	11178-Kensington Bldg /Fordham Hill Complex	770	12	64.17
BX	11180-PS/MS 194	1,236	11	112.36
BX	11243-Hebrew Institute of Riverdale	5,684	29	196.00
BX	11373-PS/MS 498 The Van Nest Academy	2,290	11	208.18
BX	11451-Mitchell Community Center	3,489	22	158.59
BX	11456-PS 189/IS 462-Rosa Parks Educational Campus	1,516	12	126.33
BX	11466-Parkchester South Condominium 18 Metropolitan	1,764	13	135.69
BX	11467-Parkchester North Condominium 1563 Metropolitan	2,169	17	127.59
BX	11496-PS 54	1,997	17	117.47
BX	11582-PS 126	2,380	15	158.67
BX	11614-Stevenson High School	2,238	41	54.59
BX	11676-Earl Monroe Charter School	1,024	8	128.00
BX	11689-PS 207	1,634	15	108.93
BX	11737-PS 357 Young Voices Academy of The Bronx	3,073	14	219.50
BX	11738-East Bronx Academy	1,953	14	139.50
BX	11746-PS/IS 218 Rafael Hernandez	2,845	10	284.50
BX	11751-Saint Luke's Housing	790	10	79.00
BX	11757-PS 160 The Walt Disney Magnet STEAM School	3,058	22	139.00

# Appendix Cont'd

County	Poll Site	Voters	Workers	Voters/Worker
BX	11758-Truman High School	1,033	12	86.08
BX	11766-Classic Community Center	6,059	28	216.39
BX	11772-Church of the Abiding Presence	2,418	12	201.50
BX	11791-PS 360	3,513	15	234.20
BX	11839-Holy Family School	934	10	93.40
BX	11854-St Frances of Rome Parish Center	812	9	90.22
BX	11855-Villa Maria Academy	4,301	40	107.53
BX	11858-Tremont United Methodist Church	1,114	35	31.83
BX	11860-St. Michael's Roman Catholic Church	1,969	14	140.64
BX	11895-Fordham Bedford/Serviam Heights LLC	4,393	52	84.48
BX	11927-Butler United Methodist Church	1,905	13	146.54
BX	11939-Bronxchester Houses	1,206	12	100.50
BX	11946-Friendly Baptist Church	2,227	35	63.63
BX	11980-St. John Visitation Parish	678	9	75.33
BX	11991-St. Peter The Apostle Church	3,211	16	200.69
BX	11992-Fordham Hill Oval	1,842	10	184.20
BX	11993-St. Ann's Church	2,066	33	62.61
BX	11994-Our Lady of Grace School	5,251	46	114.15
BX	12010-PS 214 Lorraine Hansberry	1,200	14	85.71
BX	12016-Shorehaven Community Center	1,288	9	143.11
BX	12035-PS 169 Baychester Academy	1,971	11	179.18
BX	12047-Our Lady of Mount Carmel School	1,639	36	45.53
BX	12072-Bolton's Store Front	3,747	36	104.08
BX	X0003-PS 6 West Farms	3,689	13	283.77
BX	X0004-JHS 145 Arturo Toscanini	2,857	19	150.37
BX	X0005-PS 66 School of Higher Expectations	4,211	17	247.71
BX	X0006-PS 152 Evergreen	1,611	13	123.92
BX	X0007-Bronx Regional HS	2,784	40	69.60
BX	X0008-PS 73 Bronx	3,073	8	384.13
BX	X0009-JHS 123 James M. Kieran	1,719	14	122.79
BX	X0013-PS 90 The Family School	5,812	19	305.89
BX	X0014-Edenwald Community Center	1,789	15	119.27
BX	X0015-Highbridge Gardens Community Center	1,283	11	116.64
BX	X0017-PS 108 Philip J. Abinanti	2,790	16	174.38
BX	X0019-Walker Memorial Church Hall	3,417	16	213.56
BX	X0020-MS 143 The Marie Curie School for Health Professions	3,060	16	191.25
BX	X0021-Baychester Community Center	2,549	15	169.93
BX	X0022-PS 132 Garret A. Morgan	2,791	16	174.44
BX	X0023-PS 79 Campus	5,948	22	270.36
BX	X0024-PS 195	4,311	19	226.89
BX	X0025-PS 11 Highbridge	3,571	18	198.39
BX	X0026-PS 63 Author's Academy	1,695	13	130.38
BX	X0027-PS 48 Joseph R. Drake	2,393	15	159.53
BX	X0028-Mott Hall V (James Monroe Annex)	649	12	54.08
BX	X0034-PS 78 Anne Hutchinson	5,843	25	233.72

County	Poll Site	Voters	Workers	Voters/Worker
BX	X0035-PS 64 Pura Belpre	4,657	28	166.32
BX	X0037-JHS 80 The Mosholu Parkway	3,058	15	203.87
BX	X0039-PS 93 Albert G. Oliver	3,724	17	219.06
BX	X0041-Sedgwick Community Center	3,822	19	201.16
BX	X0042-JHS 127 The Castle Hill School	2,246	14	160.43
BX	X0044-Parkchester South 1595 Unionport Road	1,957	11	177.91
BX	X0048-Bronx River Community Center	2,303	13	177.15
BX	X0051-PS 311/481 The Steam Bridge School	2,693	22	122.41
BX	X0052-PS 70 Max Schoenfeld	2,512	19	132.21
BX	X0053-PS 107	3,395	17	199.71
BX	X0054-IS 232	5,317	27	196.93
BX	X0055-PS/MS 4 Crotona Park West	772	17	45.41
BX	X0057-1720 Mayflower Terrace	1,170	13	90.00
BX	X0059-Co-Op City Dreiser Loop Community Center Auditorium	8,229	64	128.58
BX	X0062-PS 47 John Randolph	3,233	17	190.18
BX	X0064-Harding Park Community Center	1,954	11	177.64
BX	X0065-PS 44 David C. Farragut	3,165	17	186.18
BX	X0066-PS 102 Joseph O. Loretan	3,585	19	188.68
BX	X0067-PS 28 Mount Hope	2,291	17	134.76
BX	X0068-IS 117 Joseph H. Wade	4,165	19	219.21
BX	X0069-1880 Valentine Ave Community Room	1,090	10	109.00
BX	X0071-MS 390 (PS 26)	4,097	43	95.28
BX	X0072-PS 87	5,505	16	344.06
BX	X0074-Hutchinson River Community Center	1,557	11	141.55
BX	X0075-PS 175 City Island	2,295	14	163.93
BX	X0076-PS 67 Mohegan School	2,646	15	176.40
BX	X0077-Jaime Towers	2,005	17	117.94
BX	X0079-Parkchester South Condominium 2059 McGraw Avenue	2,085	13	160.38
BX	X0080-PS 138 Samuel Randall	4,246	19	223.47
BX	X0081-PS 57 Crescent	4,828	19	254.11
BX	X0082-PS 106	2,867	16	179.19
BX	X0085-Michelangelo Apartments	1,372	9	152.44
BX	X0087-Jonas Bronck Housing	1,923	12	160.25
BX	X0091-William H. Taft High School	5,182	28	185.07
BX	X0092-PS 85 Great Expectations	5,340	23	232.17
BX	X0093-PS 33 Timothy Dwight	7,658	38	201.53
BX	X0095-JHS 135 F.D. Whalen	1,400	16	87.50
BX	X0097-Knolls Cooperative Section 2	2,070	11	188.18
BX	X0101-IS 144 Michelangelo	2,438	14	174.14
BX	X0103-PS 12 Lewis and Clark School	1,908	10	190.80
BX	X0108-PS 229 Roland Patterson	2,732	23	118.78
BX	X0109-MS 101 Edward R. Byrne	4,483	15	298.87
BX	X0110-PS 121 Throop	3,795	19	199.74
BX	X0111-PS 86 Kingsbridge Heights	7,044	25	281.76
BX	X0113-Preston High School	3,007	10	300.70

# Appendix Cont'd

County	Poll Site	Voters	Workers	Voters/Worker
BX	X0114-PS 46 Edgar Allan Poe	5,641	28	201.46
BX	X0116-Parkside Cornerstone	1,046	9	116.22
BX	X0118-PS 8 Isaac Varian	4,102	21	195.33
BX	X0121-PS 14 Senator John Calandra	3,101	13	238.54
BX	X0131-PS 1 Courtlandt School	1,194	5	238.80
BX	X0132-PS 41 Gun Hill Road	1,305	14	93.21
BX	X0133-PS 56	4,086	23	177.65
BX	X0134-Scott Towers Housing,CO,INC	386	12	32.17
BX	X0137-Mosholu Montefiore Community Center	3,380	41	82.44
BX	X0138-PS 94 Kings College School	2,103	12	175.25
BX	X0140-Hellenic Orthodox Community Church	1,063	7	151.86
BX	X0141-PS 53 Annex Bashier Quisim	2,903	13	223.31
BX	X0143-PS 113 Globe School for Environmental Research	5,102	22	231.91
BX	X0144-Mott Haven Community Center	1,925	9	213.89
BX	X0147-Parkside Development Community Room	745	13	57.31
BX	X0148-PS 95	3,550	22	161.36
BX	X0149-Tracey Towers Community Room	1,583	16	98.94
BX	X0150-Betances Community Center	2,023	13	155.62
BX	X0152-PS 68 Bronx	2,855	17	167.94
BX	X0153-PS 103 Hector Fontanez	1,605	14	114.64
BX	X0156-PS 19 Judith K. Weiss	2,562	17	150.71
BX	X0157-PS 55 Benjamin Franklin	5,801	23	252.22
BX	X0160-Samuel Gompers HS	1,155	11	105.00
BX	X0161-PS 16 Wakefield	4,169	20	208.45
BX	X0165-Riverpoint Towers Community Room	1,378	19	72.53
BX	X0166-PS 81 Robert J. Christen	3,751	21	178.62
BX	X0167-PS 69 Journey Prep School	2,041	14	145.79
BX	X0168-PS 5 Port Morris	2,564	13	197.23
BX	X0177-PS 96 Richard Rodgers	3,951	19	207.95
BX	X0178-PS 62 Inocensio Casanova	3,717	17	218.65
BX	X0179-MS/HS 141 Riverdale/Kingsbridge Academy	4,896	18	272.00
BX	X0183-PS 32	3,300	21	157.14
BX	X0186-PS 105 Sen Abraham Bernstein	4,469	21	212.81
BX	X0188-IS 74 The Hunts Point School	1,539	13	118.38
BX	X0189-PS 186 Walter J. Damrosch School	3,194	17	187.88
BX	X0190-PS 130 Abram Stevens Hewitt	4,094	24	170.58
BX	X0192-Concourse Village East	3,845	21	183.10
BX	X0197-Tilden Towers II	2,096	17	123.29
BX	X0201-Bronx County Supreme Court House	5,474	43	127.30
BX	X0203-IS 131 Albert Einstein	2,411	15	160.73
BX	X0204-PS 333 The Museum School (PS 60)	2,497	11	227.00
BX	X0205-MS 301 (PS 120) Paul L. Dunbar	5,756	24	239.83
BX	X0207-PS 76 The Bennington School	3,946	20	197.30
BX	X0209-PS 150 Charles James Fox	2,990	16	186.88
BX	X0210-Columbus High School	1,239	35	35.40

County	Poll Site	Voters	Workers	Voters/Worker
BX	X0213-PS 146 Edward Collins	2,695	17	158.53
BX	X0214-PS 89 Bronx	3,485	16	217.81
BX	X0215-PS 75	2,139	10	213.90
BX	X0216-Bronx House	826	12	68.83
BX	X0219-Co-Op City Einstein Community Center #3	2,735	15	182.33
BX	X0221-PS 42 Claremont	1,445	11	131.36
BX	X0223-Grace Dodge Vocational HS	1,920	9	213.33
BX	X0224-PS 65 Mother Hale Academy	4,560	21	217.14
BX	X0225-PS 72 Dr. William Dorney	1,810	9	201.11
BX	X0226-Morris HS Academy for Collaborative Studies	1,978	14	141.29
BX	X0229-Edgewater Volunteer Fire House	1,598	12	133.17
BX	X0234-Co-Op City 2049 Bartow Avenue Community Center	3,667	18	203.72
BX	X0235-Locust Point Civic Hall	389	9	43.22
BX	X0237-RIVERDALE - YM-YWHA	2,315	40	57.88
KG	00038-PS 252 JHS	3,525	27	130.56
KG	00039-PS 206	3,237	22	147.14
KG	00043-Friends Field	1,684	6	280.67
KG	00045-Wayside Comm Center	1,045	8	130.63
KG	00048-PS 52	2,767	18	153.72
KG	00049-Wyckoff Gardens Comm Ctr	3,700	21	176.19
KG	00050-PS 95	1,558	12	129.83
KG	00054-St. Thomas Episcopal Church	2,100	13	161.54
KG	10039-Kings Bay Public Library	901	9	100.11
KG	10040-Tilden HS	2,018	13	155.23
KG	10041-PS 235 Annex	1,819	22	82.68
KG	10045-Crown Heights Public Library	1,154	15	76.93
KG	10046-Homecrest Public Library	757	9	84.11
KG	10048-PS 329	1,795	10	179.50
KG	10049-FDR. High School	1,122	62	18.10
KG	10051-Borough Park Public Library	1,099	9	122.11
KG	10052-Telecommunications HS	3,098	17	182.24
KG	10053-PS 377	2,055	5	411.00
KG	10054-IS 291	954	10	95.40
KG	10057-Bhavaanee Maa Mandir,Inc.	2,733	22	124.23
KG	10058-IS 390/MS 334/MS 354	2,742	21	130.57
KG	10062-St. Brendan Senior Apartments L.P.	2,297	10	229.70
KG	10068-Boulevard Comm Ctr	1,970	16	123.13
KG	10105-Knights Of Baron De Kalb Inc	1,334	51	26.16
KG	10112-Dance Atlantic Inc	2,961	61	48.54
KG	10114-Ridgewood Sr Center	1,816	12	151.33
KG	10122-Youth Center	1,672	75	22.29
KG	10123-Boro Park YM-YWHA	4,224	17	248.47
KG	10158-Ft Hamilton Public Library	943	11	85.73
KG	10160-JASA Sr Ctr	681	6	113.50
KG	10168-West End Gardens	1,628	9	180.89

# Appendix Cont'd

County	Poll Site	Voters	Workers	Voters/Worker
KG	10172-Sr Center	1,831	12	152.58
KG	10187-Chavis Apartments	781	13	60.08
KG	10216-Agudath Sr Ctr	2,076	23	90.26
KG	10217-St. Marks School	1,863	11	169.36
KG	10247-Citizens For A Better Neighborhood	2,113	13	162.54
KG	10253-IS 88	3,828	13	294.46
KG	10254-McGuinness Sr Ctr	4,909	14	350.64
KG	10256-Vollies Memorial Hall	723	10	72.30
KG	10258-Goodwin Sr Ctr	1,865	12	155.42
KG	10284-Jennings Hall Sr Ctr	1,188	7	169.71
KG	10295-Marlborough Gardens	2,027	16	126.69
KG	10319-Kings Bay YM-YWHA	1,963	20	98.15
KG	10325-Stuyvesant Gardens II	1,946	10	194.60
KG	10326-St. Augustine's Episcopal Church	2,121	15	141.40
KG	10327-PS 172	1,864	13	143.38
KG	10333-IS 14	2,241	17	131.82
KG	10366-Mary D's Housing for Seniors	2,968	12	247.33
KG	10437-PS 6	3,145	21	149.76
KG	10443-Stuy-Park Houses	1,475	8	184.38
KG	10450-PS 22	3,644	21	173.52
KG	10481-Hope Christian Center	2,096	14	149.71
KG	10550-PS 207 Annex Early Childhood Ctr	2,857	26	109.88
KG	10551-Clara Barton Voc HS	3,562	16	222.63
KG	10556-Plaza Sr Ctr	754	5	150.80
KG	10557-Brooklyn Museum	5,028	85	59.15
KG	10580-Taylor Wythe Comm Ctr	3,465	51	67.94
KG	10597-Old Boys HS	4,579	24	190.79
KG	10598-MS 2	2,543	20	127.15
KG	10784-PS 69	388	14	27.71
KG	10785-Cornerstone Sr Hsng	2,125	11	193.18
KG	10788-O'Dwyer Community Center	1,459	16	91.19
KG	10839-Evergreen Troutman	2,124	7	303.43
KG	10857-Marlboro Comm Ctr	3,539	13	272.23
KG	10931-Noll Street Apartments	3,220	8	402.50
KG	10933-PS 66 IS	1,123	12	93.58
KG	10964-Rheingold Gardens	1,173	9	130.33
KG	10966-St. Francis Church De Paola	1,829	9	203.22
KG	10967-PS 156 IS	5,730	28	204.64
KG	10984-IS 395/PS 109	6,048	28	216.00
KG	11011-PS 397	3,000	18	166.67
KG	11107-PS 244	2,089	18	116.06
KG	11148-Regina Pacis Housing	1,354	20	67.70
KG	11170-Sephardic Comm Ctr	1,850	7	264.29
KG	11175-PS 682	3,235	23	140.65
KG	11187-Crown Heights Apts	2,678	15	178.53

County	Poll Site	Voters	Workers	Voters/Worker
KG	11188-Brooklyn Borough Hall	2,580	74	34.86
KG	11190-Penny Yates Apts	990	11	90.00
KG	11203-Sr. Lucian Senior Apartments, LP	1,701	7	243.00
KG	11229-Friends of Crown Heights	3,138	20	156.90
KG	11230-The Joan Snow Pre-K Center	3,598	18	199.89
KG	11231-Medgar Evers	1,204	13	92.62
KG	11235-Baptist Church Of Redeemer	3,491	14	249.36
KG	11237-PS 65	2,916	12	243.00
KG	11244-Downstate Health Sciences University at Bay Ridge	646	10	64.60
KG	11245-PS 971	1,248	9	138.67
KG	11246-PS 896	2,239	17	131.71
KG	11248-Ocean Hill Comm Ctr	1,722	16	107.63
KG	11249-Cortelyou Public Library	585	10	58.50
KG	11250-Midwood Public Library	1,147	20	57.35
KG	11251-Park Slope Armory YMCA	5,585	72	77.57
KG	11269-Mapleton Public Library	822	10	82.20
KG	11280-IS 324	2,978	69	43.16
KG	11281-MS 936	1,095	11	99.55
KG	11282-Remsen Hall	2,607	66	39.50
KG	11286-Carroll Gardens Public Library	1,067	7	152.43
KG	11293-Polish Slavic Culture Center	3,587	23	155.96
KG	11374-Kappa V Campus	1,313	13	101.00
KG	11382-PS 264	4,280	20	214.00
KG	11385-PS 310	975	15	65.00
KG	11386-Farragut Comm Ctr	3,397	22	154.41
KG	11404-Arlington Public Library	878	8	109.75
KG	11405-New Lots Public Library	714	13	54.92
KG	11406-Williamsburg Comm Ctr	1,537	51	30.14
KG	11407-Macon Public Library	2,288	15	152.53
KG	11408-Kensington Public Library	368	11	33.45
KG	11409-Kings Highway Public Library	1,046	8	130.75
KG	11410-Sunset Park HS	1,109	47	23.60
KG	11411-Park Slope Public Library	1,178	9	130.89
KG	11412-Flatbush Public Library	2,127	13	163.62
KG	11413-Bushwick Public Library	1,841	8	230.13
KG	11414-Willoughby Sr Ctr	2,152	20	107.60
KG	11417-Top Civic Ctr	3,152	19	165.89
KG	11418-Lenox Road Baptist Church	3,779	18	209.94
KG	11419-St. Edmund Preparatory HS	3,510	16	219.38
KG	11420-Our Lady of Perpetual Help	4,380	67	65.37
KG	11421-IS 391	4,499	21	214.24
KG	11424-District 20 Pre K Ctr.	1,305	15	87.00
KG	11427-New Jerusalem United Methodist Church	1,943	15	129.53
KG	11428-Liberty Houses	596	12	49.67
KG	11429-Kingsboro 7th Day Adventist	1,038	12	86.50

# Appendix Cont'd

County	Poll Site	Voters	Workers	Voters/Worker
KG	11430-Raices Times Plaza Senior Center	1,703	8	212.88
KG	11431-Flatbush YMCA	4,934	27	182.74
KG	11432-Brooklyn Prospect Charter School	2,825	16	176.56
KG	11433-PS 89	2,323	19	122.26
KG	11440-Joseph A Miccio Community Center	1,921	12	160.08
KG	11442-Carmine Carro Community Center	755	16	47.19
KG	11444-Ozzie Wilson Residences Senior Housing	991	9	110.11
KG	11445-Hope Gardens Youth Community Center	884	8	110.50
KG	11446-New Hope Family Worship	4,096	74	55.35
KG	11447-Betsy Head Pool	2,594	17	152.59
KG	11448-Tilden Community Center	1,574	18	87.44
KG	11449-Christ Church Bay Ridge	3,807	20	190.35
KG	11450-Seth Low Senior Center	2,379	18	132.17
KG	11452-Bishop Ford	4,705	21	224.05
KG	11454-Zvi Dov Roth Academy of Yeshiva Rambam	2,761	21	131.48
KG	11471-PS 331	2,504	16	156.50
KG	11472-Temple Sholom of Flatbush	4,389	31	141.58
KG	11476-Fenimore United Meth. Church	3,331	23	144.83
KG	11477-Boys and Girls High School	1,668	17	98.12
KG	11488-Fort Hamilton Senior Center	2,911	15	194.07
KG	11492-PS 398	4,658	19	245.16
KG	11493-Marlboro Memorial Post	2,634	15	175.60
KG	11501-Community Board 12	2,150	12	179.17
KG	11502-Marine Park Jewish Center	2,017	21	96.05
KG	11515-Marien-Heim of Sunset Park	1,970	15	131.33
KG	11535-Science Skills Center HS	728	10	72.80
KG	11537-PS 12	2,552	14	182.29
KG	11543-Spring Creek Educational Campus	2,721	90	30.23
KG	11564-Belmont Gardens II	176	15	11.73
KG	11566-Ingersoll Community Center	5,414	25	216.56
KG	11591-Atlantic Terminal Community Center	3,285	18	182.50
KG	11610-Lafayette Gardens Comm. Ctr.	1,425	15	95.00
KG	11612-East Midwood Jewish Center	1,927	14	137.64
KG	11621-Brooklyn College Roosevelt Hall	6,109	32	190.91
KG	11625-Cadman Towers 2	831	7	118.71
KG	11629-PAL-Wynn Center	2,115	14	151.07
KG	11630-Central Brooklyn Public Library	1,736	12	144.67
KG	11633-Saratoga Village	1,693	51	33.20
KG	11644-Van Dyke Community Ctr.	2,857	71	40.24
KG	11675-Quincy Senior Residences	2,271	15	151.40
KG	11734-IL Centro (Fiao)	1,301	17	76.53
KG	11735-Carey Gardens Community Ctr.	2,980	79	37.72
KG	11793-PS 889	2,246	11	204.18
KG	11794-PS/IS 437	1,829	23	79.52
KG	11795-Flatbush Tompkins Congregational Church	5,525	22	251.14

County	Poll Site	Voters	Workers	Voters/Worker
KG	11797-Coney Island Prep H.S.	926	11	84.18
KG	11801-Congregation Beit Hillel of Flatlands	4,752	25	190.08
KG	11808-Weeksville Heritage Center	1,956	15	130.40
KG	11809-Bushwick United Methodist Church	863	14	61.64
KG	11869-Muslim American Society Youth Center	2,816	19	148.21
KG	11885-St. Simon And Jude Church	2,832	16	177.00
KG	11886-Bed Stuy YMCA	1,176	14	84.00
KG	11889-Prospect Park YMCA	3,907	21	186.05
KG	11890-Dodge YMCA	3,795	12	316.25
KG	11891-McCarren Play Center	1,944	45	43.20
KG	11892-Bushwick Inlet Park	2,011	6	335.17
KG	11911-St. Dominic R.C. Church	2,205	66	33.41
KG	12060-Purpose Life Church-Life Center Campus	1,767	11	160.64
KG	12063-Brooklyn Heights Public Library	4,219	8	527.38
KG	B0001-PS 230	4,604	25	184.16
KG	B0002-Transit Tech HS	2,119	16	132.44
KG	B0003-IS 293	3,575	16	223.44
KG	B0011-Cadman Towers	1,743	10	174.30
KG	B0012-PS 18	3,973	19	209.11
KG	B0014-PS 272	5,034	23	218.87
KG	B0016-PS 26 New	2,309	13	177.62
KG	B0017-PS 181	6,077	31	196.03
KG	B0018-PS 167	4,221	25	168.84
KG	B0019-PS 105	1,963	15	130.87
KG	B0020-PS 251	5,201	32	162.53
KG	B0022-PS 219	4,301	21	204.81
KG	B0023-PS 279	4,043	22	183.77
KG	B0024-PS 276	5,391	27	199.67
KG	B0026-PS 114	4,411	30	147.03
KG	B0027-PS 250	4,900	23	213.04
KG	B0030-PS 189	2,406	16	150.38
KG	B0033-PS 99	4,479	13	344.54
KG	B0034-PS 256	4,804	19	252.84
KG	B0035-Independence Towers Senior Center	3,183	11	289.36
KG	B0037-Crown Gardens Community Center	2,151	14	153.64
KG	B0042-PS 176	1,400	11	127.27
KG	B0046-PS 335	2,257	19	118.79
KG	B0048-PS 195	1,922	10	192.20
KG	B0055-PS 155	2,763	19	145.42
KG	B0056-Patrick E Gorman Housing Co Inc.	731	13	56.23
KG	B0057-IS 162	3,229	13	248.38
KG	B0058-PS 229	2,114	15	140.93
KG	B0059-PS 346	3,715	28	132.68
KG	B0060-Bay Academy-IS 98	1,336	12	111.33
KG	B0061-JHS 258	5,053	27	187.15

# Appendix Cont'd

County	Poll Site	Voters	Workers	Voters/Worker
KG	B0062-Jimerson Houses	1,336	21	63.62
KG	B0067-William Maxwell HS	863	20	43.15
KG	B0069-St. Cecilia	3,376	12	281.33
KG	B0074-Achievement First East New York Middle School	1,658	12	138.17
KG	B0075-PS 243	1,848	10	184.80
KG	B0076-PS 197	2,866	15	191.07
KG	B0077-Ed R Murrow HS	4,576	83	55.13
KG	B0079-Canarsie HS	5,811	30	193.70
KG	B0080-New Utrecht HS	2,063	13	158.69
KG	B0081-PS 238	4,477	15	298.47
KG	B0086-PS 163	2,037	17	119.82
KG	B0087-PS 56 New	4,350	18	241.67
KG	B0088-PS 120	2,080	14	148.57
KG	B0089-PS 282	5,414	16	338.38
KG	B0090-PS 321	4,583	20	229.15
KG	B0092-PS 254	1,928	23	83.83
KG	B0093-JHS 50	4,654	16	290.88
KG	B0094-PS 97	2,963	18	164.61
KG	B0096-PS 234 IS	3,733	23	162.30
KG	B0098-IS 394	2,052	18	114.00
KG	B0101-Hope Gardens Sr Ctr	2,809	12	234.08
KG	B0103-PS 54 New	1,461	13	112.38
KG	B0104-PS 269	6,771	36	188.08
KG	B0106-PS 153	1,761	13	135.46
KG	B0107-Brooklyn Tech HS	3,679	19	193.63
KG	B0109-PS 108	1,006	8	125.75
KG	B0110-PS 179	3,458	24	144.08
KG	B0112-PS 196	1,409	10	140.90
KG	B0113-PS 17	3,379	10	337.90
KG	B0117-PS 59	3,919	20	195.95
KG	B0119-IS 71 -Juan Morel Campos	6,587	16	411.69
KG	B0121-PS 178	2,260	15	150.67
KG	B0126-PS 20	4,080	23	177.39
KG	B0131-PS 152/PS 315	4,107	28	146.68
KG	B0132-PS 101	3,626	23	157.65
KG	B0133-John Jay HS	2,972	83	35.81
KG	B0134-PS 270	5,925	28	211.61
KG	B0135-PS 73	1,869	12	155.75
KG	B0136-PS 384	2,603	13	200.23
KG	B0139-Harway Terrace	821	10	82.10
KG	B0141-William E. Grady CTE High School	1,824	11	165.82
KG	B0142-PS 84	4,405	16	275.31
KG	B0144-PS 193	3,586	18	199.22
KG	B0146-PS 286	1,580	12	131.67
KG	B0147-PS 277	892	10	89.20

County	Poll Site	Voters	Workers	Voters/Worker
KG	B0149-Bay Ridge Air Rights	403	4	100.75
KG	B0152-Water View Tower	555	12	46.25
KG	B0153-PS 40	4,898	31	158.00
KG	B0155-L. H. Pink Houses Community Center	3,057	15	203.80
KG	B0157-PS 184	2,952	23	128.35
KG	B0158-Contello Towers#2	378	7	54.00
KG	B0159-Warbasse Bldg 4	510	10	51.00
KG	B0161-Warbasse Bldg 3	578	8	72.25
KG	B0163-PS 304	3,109	20	155.45
KG	B0165-Warbasse Bldg 1C	542	5	108.40
KG	B0166-Urban Assembly School for Law & Justice	1,919	8	239.88
KG	B0167-PS 90	2,216	11	201.45
KG	B0169-Trump Village Bldg 5B1	478	6	79.67
KG	B0170-Trump Village Bldg 6A	522	11	47.45
KG	B0172-Trump Village Bldg 7A	588	9	65.33
KG	B0176-Edmonds Center (IS 113)	1,837	12	153.08
KG	B0177-PS 161	4,073	22	185.14
KG	B0179-IS 292	980	15	65.33
KG	B0184-Coney Island Houses	822	9	91.33
KG	B0185-PS 1	2,713	9	301.44
KG	B0186-PS 93	3,689	26	141.88
KG	B0187-PS 261	3,211	19	169.00
KG	B0189-PS 132	2,415	9	268.33
KG	B0190-Williams Center	1,025	8	128.13
KG	B0191-PS 19	7,069	23	307.35
KG	B0193-PS 328	3,546	27	131.33
KG	B0195-PS 58	3,856	11	350.55
KG	B0196-Shorefront YM-YWHA	6,634	34	195.12
KG	B0197-PS 188	4,751	23	206.57
KG	B0198-IS 302	2,401	14	171.50
KG	B0203-Seacoast Towers	1,006	9	111.78
KG	B0205-JHS 51	5,586	22	253.91
KG	B0207-Bay Ridge Towers	390	7	55.71
KG	B0208-PS 216	2,355	9	261.67
KG	B0211-PS 150	529	12	44.08
KG	B0212-PS 8	3,290	17	193.53
KG	B0216-PS 133	3,691	20	184.55
KG	B0217-James Madison HS	3,069	17	180.53
KG	B0223-PS 158	3,672	25	146.88
KG	B0225-PS 61 IS	4,055	16	253.44
KG	B0226-Bushwick Campus	3,142	69	45.54
KG	B0227-PS 134	747	9	83.00
KG	B0228-PS 136 JHS	849	11	77.18
KG	B0234-PS 11 NEW	4,164	21	198.29
KG	B0235-PS 164	1,298	18	72.11



# Appendix Cont'd

County	Poll Site	Voters	Workers	Voters/Worker
KG	B0236-PS 223 IS	3,203	20	160.15
KG	B0237-JHS 126	3,530	12	294.17
KG	B0238-PS 29	3,838	8	479.75
KG	B0240-Warbasse Bldg 2A	1,012	5	202.40
KG	B0241-Sr Citizen Club	721	15	48.07
KG	B0242-PS 169	2,708	14	193.43
KG	B0243-PS 131	3,004	7	429.14
KG	B0245-Trump Village Bldg 3A	1,168	8	146.00
KG	B0246-Hugh Gilroy Sr Ctr	1,011	14	72.21
KG	B0247-PS 38	1,367	12	113.92
KG	B0249-Trump Village Bldg 4A	528	6	88.00
KG	B0250-PS 320/PS 375	7,854	39	201.38
KG	B0252-Vandalia Ctr	3,309	22	150.41
KG	B0253-PS 192	3,327	9	369.67
KG	B0254-Cypress Hills Comm Ctr	1,993	15	132.87
KG	B0255-PS 208	3,117	18	173.17
KG	B0256-PS 220 JHS	1,184	21	56.38
KG	B0257-Bushwick/Hylan Ctr	1,689	15	112.60
KG	B0258-Bedford Village School (PS 3)	4,524	26	174.00
KG	B0260-PS/IS 262	4,751	18	263.94
KG	B0261-Brightwater's Comm Room	1,049	12	87.42
KG	B0262-PS 94	3,722	17	218.94
KG	B0263-PS 401	2,986	17	175.65
KG	B0265-PS 753/Brooklyn School for Career Development	2,769	13	213.00
KG	B0266-PS 160	2,407	10	240.70
KG	B0267-PS 10	3,287	14	234.79
KG	B0271-PS 235	1,430	17	84.12
KG	B0272-IS 171	4,157	25	166.28
KG	B0273-PS 121	2,362	6	393.67
KG	B0275-PS 23	2,783	17	163.71
KG	B0277-PS 13	2,064	19	108.63
KG	B0279-PS/IS 180	3,673	10	367.30
KG	B0282-Glenwood Comm. Ctr.	2,172	21	103.43
KG	B0284-PS 190	3,489	21	166.14
KG	B0286-PS 257	2,301	11	209.18
KG	B0287-Division Housing (Village Comm Rm)	1,906	13	146.62
KG	B0288-PS 506/503/314	2,064	12	172.00
KG	B0289-PS 226	3,106	30	103.53
KG	B0291-PS 92	5,558	32	173.69
KG	B0292-PS 48	1,570	8	196.25
KG	B0293-MS 678 (PS 72)	1,809	16	113.06
KG	B0294-PS 142 JHS	4,587	21	218.43
KG	B0300-PS 227 JHS	4,056	29	139.86
KG	B0301-PS 205	2,001	14	142.93
KG	B0302-Linden Plaza Preservation Bldg 5	2,314	15	154.27

County	Poll Site	Voters	Workers	Voters/Worker
KG	B0303-PS 135	4,527	25	181.08
KG	B0304-PS 127	1,707	9	189.67
KG	B0305-PS 130	934	12	77.83
KG	B0306-IS 33	4,356	75	58.08
KG	B0307-PS 62 JHS	4,325	17	254.41
KG	B0312-PS 15 New	2,697	21	128.43
KG	B0313-PS 312	1,068	12	89.00
KG	B0314-PS 170	4,116	19	216.63
KG	B0315-Breukelen Community Center	2,879	17	169.35
KG	B0317-IS 246	3,397	22	154.41
KG	B0320-J.H.S. 259 (William McKinley)	2,125	11	193.18
KG	B0321-Linden Plaza Preservation Bldg 3	2,122	13	163.23
KG	B0323-PS 316	3,058	12	254.83
KG	B0324-Apt. House	1,043	11	94.82
KG	B0325-PS 224	1,480	21	70.48
KG	B0326-Cooper Ctr	1,185	10	118.50
KG	B0328-PS 446	3,161	22	143.68
KG	B0330-Linden Plaza Preservation Bldg 1	1,326	16	82.88
KG	B0331-PS 138	4,095	20	204.75
KG	B0332-PS 186	1,690	11	153.64
KG	B0333-PS 151	1,747	5	349.40
KG	B0337-PS 221	4,016	26	154.46
KG	B0338-PS 309	2,030	18	112.78
KG	B0339-PS 9 New	5,548	22	252.18
KG	B0340-PS 274	4,175	23	181.52
KG	B0343-PS 201 JHS	2,788	24	116.17
KG	B0345-PS 204	1,915	14	136.79
KG	B0346-PS 5 New	3,645	26	140.19
KG	B0348-Fort Hamilton HS	1,448	71	20.39
KG	B0349-PS 128	3,714	25	148.56
KG	B0354-PS 157	2,252	14	160.86
KG	B0355-PS 185	3,633	18	201.83
KG	B0357-Marien Heim Community Center	1,672	13	128.62
KG	B0362-PS 289	3,119	22	141.77
KG	B0363-Shore Hill Housing	3,694	22	167.91
KG	B0365-Erasmus Hall HS	3,976	96	41.42
KG	B0367-PS 273	1,061	15	70.73
KG	B0369-Saratoga Square Sr Ctr	2,813	20	140.65
KG	B0371-PS 68 JHS	6,482	80	81.03
KG	B0372-PS 306	3,718	23	161.65
KG	B0374-PS/IS 202	3,062	19	161.16
KG	B0375-IS 96	2,559	18	142.17
KG	B0376-PS 81	2,460	16	153.75
KG	B0378-IS 187	1,015	16	63.44
KG	B0379-PS 233	2,720	18	151.11

# Appendix Cont'd

County	Poll Site	Voters	Workers	Voters/Worker
KG	B0380-St. Therese Of Lisieux	2,013	14	143.79
KG	B0382-PS 177	4,559	26	175.35
KG	B0383-PS 194	2,501	21	119.10
KG	B0384-PS 209	3,849	23	167.35
KG	B0386-PS 249	7,778	35	222.23
KG	B0387-PS 217	4,523	30	150.77
KG	B0388-PS 203	6,676	39	171.18
KG	B0390-PS 115	6,058	32	189.31
KG	B0391-PS 91	2,104	14	150.29
KG	B0394-Vanderveer Church United Methodist Church	1,795	19	94.47
KG	B0396-PS 27	865	13	66.54
KG	B0406-PS 222	2,385	20	119.25
QN	00055-International Tower Senior Center	1,929	18	107.17
QN	00056-PS 303-Academy for Excellence	1,977	15	131.80
QN	00058-PS 16-Nancy DeBenedittis School	1,693	11	153.91
QN	00060-Forest Hills HS	2,843	30	94.77
QN	00062-PS 196-Grand Central Parkway	1,524	17	89.65
QN	10134-IS 227	4,439	32	138.72
QN	10135-PS 29-Queens	2,541	14	181.50
QN	10162-Queens Public Library at Kew Gardens Hills	906	13	69.69
QN	10185-Queens Public Library at Lefferts	1,918	12	159.83
QN	10201-Florence E Smith Community Center	3,358	20	167.90
QN	10206-St Nicholas of Tolentine RC	2,921	26	112.35
QN	10208-Thomas A. Edison HS	2,988	24	124.50
QN	10220-Holy Cross RC Church	1,620	15	108.00
QN	10221-PS 223-Lyndon B. Johnson	7,105	38	186.97
QN	10225-Hillcrest HS	656	20	32.80
QN	10343-Boulevard Gardens	1,557	15	103.80
QN	10453-PS 7-Louis F. Simeone	2,176	22	98.91
QN	10509-PS 15-Jackie Robinson	4,246	24	176.92
QN	10560-PS 79-Francis Lewis	2,203	16	137.69
QN	10561-PS 78	1,328	9	147.56
QN	10566-Renaissance Charter School	1,963	13	151.00
QN	10585-Greater Ridgewood Youth Center	991	11	90.09
QN	10589-IS 5-Walter Crowley Intermediate School	555	11	50.45
QN	10608-PS 212	2,624	18	145.78
QN	10609-IS 230	1,986	20	99.30
QN	10731-PS 222-Christopher A.Santora School	4,081	25	163.24
QN	10732-PS 58-School of Heroes	1,145	13	88.08
QN	10733-PS 92-Harry T.Stewart Sr.	1,466	12	122.17
QN	10734-MS 137-America's School of Heroes	1,183	12	98.58
QN	10735-PS 161-Arthur Ashe School	2,329	18	129.39
QN	10736-Young Womens Leadership School-Queens	1,322	23	57.48
QN	10737-Taiwan Center	699	10	69.90
QN	10738-St. Albans Congregational Church	3,770	28	134.64

County	Poll Site	Voters	Workers	Voters/Worker
QN	10843-Queens Public Library at Forest Hills	1,939	17	114.06
QN	10844-Hillcrest Jewish Center	1,541	17	90.65
QN	10861-PS / IS 270-Gordon Parks School	5,311	32	165.97
QN	10862-PS 239	3,274	16	204.63
QN	10864-PS 234	5,512	29	190.07
QN	10929-Merrick Park Baptist Church	1,552	17	91.29
QN	10961-PS 254-Rosa Parks School	1,560	22	70.91
QN	11041-Mary's Nativity RC Church	3,209	19	168.89
QN	11104-IS 59-Springfield Gardens	4,736	23	205.91
QN	11110-Immaculate Conception Church	3,694	28	131.93
QN	11112-Information Technology High School	3,634	20	181.70
QN	11130-Helen Marshall Cultural Center at Queens Borough Hall	1,966	93	21.14
QN	11135-New York Irish Center	930	7	132.86
QN	11152-PS 244-Active Learning Elementary School	2,320	22	105.45
QN	11156-Queens Public Library at Richmond Hill	1,115	99	11.26
QN	11157-PS 305-Learners & Leaders	2,243	11	203.91
QN	11158-PS 306-NYC Academy for Discovery	1,370	14	97.86
QN	11159-Elmhurst Campus HS	2,853	20	142.65
QN	11164-PS 295	1,662	18	92.33
QN	11182-Frank Sinatra HS	4,706	24	196.08
QN	11206-Long Island City HS	3,182	20	159.10
QN	11209-PS 43	1,929	14	137.79
QN	11239-St. Margaret's RC Church	696	8	87.00
QN	11369-First Baptist Church of East Elmhurst	4,944	91	54.33
QN	11372-Queens Public Library at Seaside	1,421	13	109.31
QN	11388-PS 48 William Wordsworth	4,343	21	206.81
QN	11436-Queens Public Library at St. Albans	1,288	13	99.08
QN	11438-Maspeth High School	958	10	95.80
QN	11458-Holy Trinity Parish Church	3,827	76	50.36
QN	11490-Academy of the City Charter School	936	11	85.09
QN	11498-Church of the Nazarene	1,464	13	112.62
QN	11528-PS 290 - Academy for Scholars	1,002	8	125.25
QN	11597-High School for Construction Trades	2,181	12	181.75
QN	11611-Aguilar Gardens Community Room	1,137	8	142.13
QN	11628-Hunter's Point Community Middle School	1,937	12	161.42
QN	11632-Queens Public Library at Elmhurst	1,851	17	108.88
QN	11635-Corona Arts and Sciences Academy	625	6	104.17
QN	11636-High School for Arts and Business	2,350	20	117.50
QN	11637-PS 111 - Jacob Blackwell	843	8	105.38
QN	11643-PS 273	1,947	9	216.33
QN	11652-Ridgewood YMCA	901	13	69.31
QN	11653-PS 361 - The Woodside Community School	3,366	20	168.30
QN	11654-PS 316 - Queens Explorers Elementary	1,038	13	79.85
QN	11655-Boys & Girls Club of Metro Queens	745	14	53.21
QN	11668-IS 78 - Middle School	1,792	6	298.67

# Appendix Cont'd

County	Poll Site	Voters	Workers	Voters/Worker
QN	11686-PS/MS 42 - Robert Vernam School	2,492	12	207.67
QN	11687-PS/IS 314	2,083	22	94.68
QN	11688-PS 182 Samantha Smith	4,303	28	153.68
QN	11742-PS 377	1,190	6	198.33
QN	11745-The Center at Maple Grove	364	6	60.67
QN	11805-Our Lady of Hope Catholic Academy	2,357	23	102.48
QN	11826-Queens Public Library at East Elmhurst	2,043	16	127.69
QN	11831-Rockaway YMCA	995	60	16.58
QN	11837-PS 376	2,400	19	126.32
QN	11952-PS/IS 268	1,679	15	111.93
QN	11953-Saint Sebastian RC Parish Center	3,438	98	35.08
QN	11966-PS 398	3,025	24	126.04
QN	11974-The Young Women's Leadership School of Astoria	1,901	10	190.10
QN	11978-American Legion Post 1404	640	14	45.71
QN	12007-Mosaic Pre-K Center at Lefrak	1,674	13	128.77
QN	Q0004-Dayton Tower West 10200	1,887	15	125.80
QN	Q0005-PS 34-John Harvard	7,103	35	202.94
QN	Q0006-St. Leo Catholic Academy	1,912	14	136.57
QN	Q0007-MS 53 / IS 53 -Brian Piccolo	2,011	15	134.07
QN	Q0009-PS 14-Fairview	1,749	11	159.00
QN	Q0011-PS 108-Captain Vincent G. Fowler	3,736	20	186.80
QN	Q0012-JHS 8-Richard S. Grossley	6,133	24	255.54
QN	Q0013-PS 40-Samuel Huntington	2,701	19	142.16
QN	Q0015-IS 192-The Linden	4,071	20	203.55
QN	Q0016-PS 100-Glen Morris	2,651	15	176.73
QN	Q0017-PS 140-Edward K. Ellington	3,468	22	157.64
QN	Q0023-PS 176	5,489	23	238.65
QN	Q0025-JHS 226-Virgil I. Grissom	7,885	45	175.22
QN	Q0028-PS 121-Queens	4,385	29	151.21
QN	Q0029-PS 354 - The STEM Institute of Queens	3,589	22	163.14
QN	Q0032-PS 129-Patricia Larkin	4,486	18	249.22
QN	Q0033-PS 124-Osmond A Church	345	8	43.13
QN	Q0034-PS 155	3,895	18	216.39
QN	Q0035-JASA Brookdale Village Senior Ctr.	969	14	69.21
QN	Q0036-PS 55-Maure	1,856	27	68.74
QN	Q0039-MS 72-Catherine & Count Basie	4,006	27	148.37
QN	Q0040-Bland Community Center	2,616	20	130.80
QN	Q0042-PS 164	3,924	17	230.82
QN	Q0044-JHS 202-Robert H. Goddard	1,350	16	84.38
QN	Q0045-PS 171-Peter G. Van Alst	2,812	10	281.20
QN	Q0047-PS 142-Queens Transition Center /Queens Academy	6,445	33	195.30
QN	Q0048-PS 20-John Bowne	5,712	38	150.32
QN	Q0049-Springfield Garden-Excelsior Preparatory HS	3,149	15	209.93
QN	Q0050-PS 50-Talfourd Lawn Elementary School	3,978	26	153.00
QN	Q0051-PS 219-Paul Klapper	2,741	15	182.73

County	Poll Site	Voters	Workers	Voters/Worker
QN	Q0052-JHS 189-Daniel Carter Beard	3,647	33	110.52
QN	Q0053-IS 231-Magnetech 2000	2,486	17	146.24
QN	Q0056-JHS 185-Edward Bleeker	3,470	26	133.46
QN	Q0057-PS 181-Brookfield	3,232	20	161.60
QN	Q0062-PS 193-Alfred J. Kennedy	4,559	24	189.96
QN	Q0063-PS 22-Thomas Jefferson	4,032	27	149.33
QN	Q0064-PS 232-Lindenwood	3,787	26	145.65
QN	Q0071-August Martin HS	2,629	14	187.79
QN	Q0073-PS 168 JHS	1,373	14	98.07
QN	Q0074-PS 163-Flushing Heights	1,983	16	123.94
QN	Q0076-PS 207-Rockwood Park	1,654	13	127.23
QN	Q0077-PS 209-Clearview Gardens	1,704	14	121.71
QN	Q0079-PS 184-Flushing Manor	2,344	25	93.76
QN	Q0082-PS 107-Thomas A Dooley	2,900	19	152.63
QN	Q0084-PS 80-Thurgood Marshall Magnet	5,642	29	194.55
QN	Q0085-PS 32-State Street	2,126	20	106.30
QN	Q0086-PS 173-Fresh Meadows	2,949	19	155.21
QN	Q0087-PS 52-Queens	3,506	20	175.30
QN	Q0088-PS 95-Eastwood	2,755	19	145.00
QN	Q0089-PS 37-Cynthia Jenkins School	1,968	29	67.86
QN	Q0090-PS 169-Bay Terrace	5,260	37	142.16
QN	Q0092-PS 36-Saint Albans School	4,627	19	243.53
QN	Q0093-PS 178-Holliswood	1,206	13	92.77
QN	Q0096-PS 118-Lorraine Hansberry	6,172	25	246.88
QN	Q0097-PS 35-Nathaniel Woodhull	4,146	25	165.84
QN	Q0098-PS 26-Rufus King	3,465	22	157.50
QN	Q0099-PS 101-School in the Gardens	4,657	27	172.48
QN	Q0100-PS 130	1,558	14	111.29
QN	Q0102-PS 162-John Golden	2,702	18	150.11
QN	Q0105-PS 134-Hollis	4,350	24	181.25
QN	Q0106-Blessed Trinity RC Church	1,335	19	70.26
QN	Q0108-Campus Magnet HS (Jackson)	5,922	26	227.77
QN	Q0109-PS 135-Bellaire School	4,210	40	105.25
QN	Q0111-Queensview Inc.	1,037	9	115.22
QN	Q0112-PS 122-Mamie Fay	5,563	23	241.87
QN	Q0113-Grover Cleveland High School	609	8	76.13
QN	Q0115-PS 31-Bayside	2,602	20	130.10
QN	Q0116-JHS 109-Jean Nuzzi Intermediate School	5,064	33	153.45
QN	Q0117-PS 41-Crocheron	2,048	13	157.54
QN	Q0118-PS 147-Ronald McNair	2,866	16	179.13
QN	Q0119-PS 188-Kingsbury	2,202	20	110.10
QN	Q0121-PS 84-Steinway	4,013	17	236.06
QN	Q0123-PS 156 Queens United MS	5,479	24	228.29
QN	Q0124-PS 85-Judge Charles Vallone	5,900	26	226.92
QN	Q0125-Martin Van Buren HS	2,350	22	106.82

# Appendix Cont'd

County	Poll Site	Voters	Workers	Voters/Worker
QN	Q0126-PS 213-Carl Ullman School	1,163	14	83.07
QN	Q0127-PS 133-Queens	3,129	18	173.83
QN	Q0128-PS 112-Dutch Kills	2,597	14	185.50
QN	Q0129-PS 186-Castlewood	2,731	19	143.74
QN	Q0130-PS 138-Sunrise	4,593	19	241.74
QN	Q0131-PS 195-William Haberle	5,572	33	168.85
QN	Q0132-PS 104-Bays Water	4,130	23	179.57
QN	Q0134-Lexington School	3,553	28	126.89
QN	Q0136-North Shore Towers	1,256	13	96.62
QN	Q0139-PS 17-Henry David Thoreau	2,907	15	193.80
QN	Q0140-PS 70-Queens	7,573	29	261.14
QN	Q0142-PS 214-Cadwallader Colden	2,953	23	128.39
QN	Q0144-Bayside HS	1,279	13	98.38
QN	Q0145-PS 166-Henry Gradstein	3,823	22	173.77
QN	Q0147-IS 145-Joseph Pulitzer	3,324	20	166.20
QN	Q0148-PS 152-Gwendoline N.Alleyne School	653	19	34.37
QN	Q0149-Latimer Gardens Community Center	4,158	27	154.00
QN	Q0151-IS 25-Adrien Block	2,729	23	118.65
QN	Q0152-PS 143-Louis Armstrong	2,506	14	179.00
QN	Q0155-Ravenswood Community Center	2,369	12	197.42
QN	Q0159-PS 76-William Hallet	621	11	56.45
QN	Q0160-MS 333-Goldie Maple Academy	987	11	89.73
QN	Q0166-PS 199-Maurice A. Fitzgerald	3,819	26	146.88
QN	Q0168-PS 150-Queens	1,430	9	158.89
QN	Q0169-PS 98-Douglaston School	1,236	11	112.36
QN	Q0171-Astoria Houses Community Center	2,137	14	152.64
QN	Q0174-PS 94-David D. Porter	1,388	11	126.18
QN	Q0175-PS 12-James B. Colgate	4,349	31	140.29
QN	Q0176-PS 105-The Bay School	2,540	17	149.41
QN	Q0178-Beach 41st Street Community Center	1,271	13	97.77
QN	Q0180-Queen of Angels RC Parish Center	4,233	28	151.18
QN	Q0181-Queens Botanical Gardens	1,875	24	78.13
QN	Q0184-IS 125-Thom J. McCann Woodside	5,165	38	135.92
QN	Q0185-IS 237	3,068	18	170.44
QN	Q0188-Newtown HS	1,986	21	94.57
QN	Q0190-PS 151-Mary D. Carter	1,975	13	151.92
QN	Q0191-IS 61-Leonardo Da Vinci	2,927	15	195.13
QN	Q0193-JHS 67-Louis Pasteur	1,504	12	125.33
QN	Q0197-PS 215 - Lucretia Mott	4,161	25	166.44
QN	Q0198-PS 11-Kathryn Phelan	4,044	21	192.57
QN	Q0199-PS 13-Clement C. Moore	3,593	30	119.77
QN	Q0200-PS 102-Bayview	2,562	18	142.33
QN	Q0201-PS 177	1,973	18	109.61
QN	Q0202-Benjamin N. Cardozo HS	1,892	18	105.11
QN	Q0203-Ocean Village	1,490	18	82.78

County	Poll Site	Voters	Workers	Voters/Worker
QN	Q0205-PS 120-Queens	2,987	20	149.35
QN	Q0206-Francis Lewis HS	799	9	88.78
QN	Q0208-PS 68	2,725	11	247.73
QN	Q0209-Big Six Towers, Inc.	1,631	20	81.55
QN	Q0210-PS 81-Jean Paul Richter	3,629	11	329.91
QN	Q0211-PS 153 - Maspeth Elementary School	2,103	20	105.15
QN	Q0213-PS 88-Seneca	2,467	23	107.26
QN	Q0215-Fairview Owners Corp.	504	10	50.40
QN	Q0216-PS 206-Horace Harding School	2,504	28	89.43
QN	Q0217-PS 187/811Q	3,709	24	154.54
QN	Q0219-PS 220-Edward Mandel	1,308	12	109.00
QN	Q0220-PS 71	1,356	8	169.50
QN	Q0222-JHS 157-Stephen A Halsey	1,915	20	95.75
QN	Q0225-PS 175-Lynn Gross Discovery School	3,397	21	161.76
QN	Q0226-PS 46-Alley Pond	2,407	23	104.65
QN	Q0227-PS 174-William Sidney Mount	2,011	21	95.76
QN	Q0228-PS 201-Discovery School for Inquiry & Research	1,693	19	89.11
QN	Q0229-IS 93-Ridgewood	3,600	16	225.00
QN	Q0232-PS 229-Emanuel Kaplan	3,520	29	121.38
QN	Q0233-PS 87-Middle Village	1,470	7	210.00
QN	Q0234-JHS 190-Russell Sage	4,146	29	142.97
QN	Q0237-PS 128-Lorraine Tuzzo,Juniper Valley Elementary	1,564	19	82.32
QN	Q0238-IS 73-Frank Sansivieri	1,743	11	158.45
QN	Q0239-MS 200-Pomonok School & Star Academy	4,296	24	179.00
QN	Q0240-PS 165-Edith K. Bergtraum	1,882	18	104.56
QN	Q0243-Ocean Point	567	11	51.55
QN	Q0246-Dayton Towers East 7400	1,159	17	68.18
QN	Q0247-IS 119-The Glendale	1,832	15	122.13
QN	Q0248-PS 154-Queens	1,153	13	88.69
QN	Q0249-PS 2	2,165	7	309.29
QN	Q0250-PS 205-Alexander Graham Bell	2,215	15	147.67
QN	Q0251-PS 69-Jackson Heights	5,322	41	129.80
QN	Q0252-Meadowbrook Apartments	855	14	61.07
QN	Q0254-PS 49-Dorothy Bonawit Kole	3,502	25	140.08
QN	Q0256-Creedmoor Hospital	287	95	3.02
QN	Q0257-PS 115-Glen Oaks	3,468	27	128.44
QN	Q0258-Dayton Beach Park 8200	1,609	22	73.14
QN	Q0261-PS 64-Joseph P. Addabbo	6,570	28	234.64
QN	Q0262-PS 99-Kew Gardens	6,084	35	173.83
QN	Q0263-PS 197 - The Ocean School	2,857	13	219.77
QN	Q0264-Forest Park Coop	761	16	47.56
QN	Q0266-JHS 217-Robert A. Van Wyck	1,028	13	79.08
QN	Q0269-Queens Public Library at Briarwood	1,079	14	77.07
QN	Q0270-PS 117-J.Keld / Briarwood School	3,460	25	138.40
QN	Q0271-PS 191-Mayflower	2,790	20	139.50

# Appendix Cont'd

County	Poll Site	Voters	Workers	Voters/Worker
QN	Q0272-PS 89-Elmhurst	6,508	44	147.91
QN	Q0273-PS 97-Forest Park	3,320	24	138.33
QN	Q0274-Dayton Beach Park 8600	581	8	72.63
QN	Q0275-PS 54-Hillside	3,142	23	136.61
QN	Q0276-PS 56-Harry Eichler	1,389	16	86.81
QN	Q0277-PS 18-Winchester	2,414	21	114.95
QN	Q0278-PS 90-Horace Mann	1,384	11	125.82
QN	Q0279-Hilltop Village Coop	2,462	12	205.17
QN	Q0280-PS./I.S. 113 Anthony J. Pranzo	1,792	15	119.47
QN	Q0282-PS 82-Hammond	2,018	22	91.73
QN	Q0288-Queens Public Library - Central	1,125	21	53.57
QN	Q0289-Richmond Hill HS	1,370	13	105.38
QN	Q0291-PS 63-Old South	1,934	16	120.88
QN	Q0294-PS 60-Woodhaven	4,609	27	170.70
QN	Q0295-PS 33-Edward M. Funk	2,693	20	134.65
QN	Q0296-Queens Public Library at Peninsula	1,175	16	73.44
QN	Q0298-PS 144-Col. Jeromus Remsen	3,259	31	105.13
QN	Q0299-PS 139-Rego Park	4,054	36	112.61
QN	Q0300-JHS 210-Elizabeth Blackwell	1,357	11	123.36
QN	Q0301-PS 149-Christa McAuliffe	4,527	30	150.90
QN	Q0303-Lefrak City Apartments	2,763	13	212.54
QN	Q0304-PS 62-Chester Park	3,118	24	129.92
QN	Q0307-PS 146-Howard Beach	1,698	15	113.20
QN	Q0309-Queens Public Library at North Forest Park	349	9	38.78
QN	Q0310-PS 19-Marino Jeantet	2,582	14	184.43
QN	Q0314-PS 91-Richard Arkwright	2,346	23	102.00
QN	Q0315-PS 114-Belle Harbor	2,808	20	140.40
QN	Q0318-Queensbridge North Community Center	3,432	20	171.60
QN	Q0321-Redfern Community Center	844	6	140.67
QN	Q0193-JHS 67-Louis Pasteur	2,304	16	144.00
QN	Q0197-PS 215 - Lucretia Mott	4,588	22	208.55
QN	Q0198-PS 11-Kathryn Phelan	4,834	14	345.29
QN	Q0199-PS 13-Clement C. Moore	4,526	28	161.64
QN	Q0200-PS 102-Bayview	3,156	22	143.45
QN	Q0201-PS 177	2,033	14	145.21
QN	Q0202-Benjamin N. Cardozo HS	2,460	20	123.00
QN	Q0203-Ocean Village	1,596	15	106.40
QN	Q0205-PS 120-Queens	3,050	18	169.44
QN	Q0206-Francis Lewis HS	812	14	58.00
QN	Q0208-PS 68	3,390	9	376.67
QN	Q0209-Big Six Towers, Inc.	2,214	18	123.00
QN	Q0210-PS 81-Jean Paul Richter	3,406	14	243.29
QN	Q0211-PS 153 - Maspeth Elementary School	3,272	24	136.33
QN	Q0213-PS 88-Seneca	2,962	20	148.10
QN	Q0215-Fairview Owners Corp.	629	13	48.38

County	Poll Site	Voters	Workers	Voters/Worker
QN	Q0216-PS 206-Horace Harding School	3,599	29	124.10
QN	Q0217-PS 187/811Q	4,899	23	213.00
QN	Q0219-PS 220-Edward Mandel	2,398	16	149.88
QN	Q0220-PS 71	1,802	10	180.20
QN	Q0222-JHS 157-Stephen A Halsey	2,004	19	105.47
QN	Q0225-PS 175-Lynn Gross Discovery School	3,047	16	190.44
QN	Q0226-PS 46-Alley Pond	2,945	19	155.00
QN	Q0227-PS 174-William Sidney Mount	2,923	18	162.39
QN	Q0228-PS 201-Discovery School for Inquiry & Research	1,954	16	122.13
QN	Q0229-PS 93-Ridgewood	4,982	16	311.38
QN	Q0232-PS 229-Emanuel Kaplan	3,995	21	190.24
QN	Q0233-PS 87-Middle Village	2,111	13	162.38
QN	Q0234-JHS 190-Russell Sage	5,044	24	210.17
QN	Q0237-PS 128-Lorraine Tuzzo, Juniper Valley Elementary	2,725	19	143.42
QN	Q0238-PS 73-Frank Sansivieri	2,506	14	179.00
QN	Q0239-MS 200-Pomonok School & Star Academy	5,026	21	239.33
QN	Q0240-PS 165-Edith K. Bergtraum	2,410	15	160.67
QN	Q0243-Ocean Point	704	10	70.40
QN	Q0246-Dayton Towers East 7400	1,424	17	83.76
QN	Q0247-PS 119-The Glendale	2,784	13	214.15
QN	Q0248-PS 154-Queens	2,208	15	147.20
QN	Q0249-PS 2	2,951	16	184.44
QN	Q0250-PS 205-Alexander Graham Bell	2,955	21	140.71
QN	Q0251-PS 69-Jackson Heights	6,311	36	175.31
QN	Q0252-Meadowbrook Apartments	1,020	8	127.50
QN	Q0254-PS 49-Dorothy Bonawit Kole	5,795	30	193.17
QN	Q0256-Creedmoor Hospital	336	90	3.73
QN	Q0257-PS 115-Glen Oaks	4,358	25	174.32
QN	Q0258-Dayton Beach Park 8200	1,960	19	103.16
QN	Q0261-PS 64-Joseph P. Addabbo	7,313	29	252.17
QN	Q0262-PS 99-Kew Gardens	7,569	34	222.62
QN	Q0263-PS 197 - The Ocean School	2,725	11	247.73
QN	Q0264-Forest Park Coop	1,054	14	75.29
QN	Q0266-JHS 217-Robert A. Van Wyck	1,744	18	96.89
QN	Q0269-Queens Public Library at Briarwood	1,278	14	91.29
QN	Q0270-PS 117-J.Keld / Briarwood School	3,443	20	172.15
QN	Q0271-PS 191-Mayflower	3,515	20	175.75
QN	Q0272-PS 89-Elmhurst	7,462	43	173.53
QN	Q0273-PS 97-Forest Park	3,912	25	156.48
QN	Q0274-Dayton Beach Park 8600	805	9	89.44
QN	Q0275-PS 54-Hillside	2,832	20	141.60
QN	Q0276-PS 56-Harry Eichler	1,360	20	68.00
QN	Q0277-PS 18-Winchester	2,879	21	137.10
QN	Q0278-PS 90-Horace Mann	1,993	25	79.72
QN	Q0279-Hilltop Village Coop	2,184	12	182.00

# Appendix Cont'd

County	Poll Site	Voters	Workers	Voters/ Worker
QN	Q0280-PS./I.S. 113 Anthony J. Pranzo	2,935	18	163.06
QN	Q0282-PS 82-Hammond	2,234	25	89.36
QN	Q0288-Queens Public Library - Central	1,074	13	82.62
QN	Q0289-Richmond Hill HS	1,524	11	138.55
QN	Q0291-PS 63-Old South	2,493	15	166.20
QN	Q0294-PS 60-Woodhaven	5,455	28	194.82
QN	Q0295-PS 33-Edward M. Funk	3,191	16	199.44
QN	Q0296-Queens Public Library at Peninsula	1,374	14	98.14
QN	Q0298-PS 144-Col. Jeromus Remsen	4,250	25	170.00
QN	Q0299-PS 139-Rego Park	5,907	36	164.08
QN	Q0300-JHS 210-Elizabeth Blackwell	1,509	17	88.76
QN	Q0301-PS 149-Christa McAuliffe	5,104	21	243.05
QN	Q0303-Lefrak City Apartments	2,943	18	163.50
QN	Q0304-PS 62-Chester Park	4,522	33	137.03
QN	Q0307-PS 146-Howard Beach	3,262	17	191.88
QN	Q0309-Queens Public Library at North Forest Park	501	10	50.10
QN	Q0310-PS 19-Marino Jeantet	3,094	12	257.83
QN	Q0314-PS 91-Richard Arkwright	3,391	19	178.47
QN	Q0315-PS 114-Belle Harbor	5,036	18	279.78
QN	Q0318-Queensbridge North Community Center	3,680	20	184.00
QN	Q0321-Redfern Community Center	911	11	82.82

# **VOTERS PER WORKER**

27th Assembly Special Election

09/12/2023

## VOTERS PER WORKER 27th Assembly Special Election – 09/12/2023

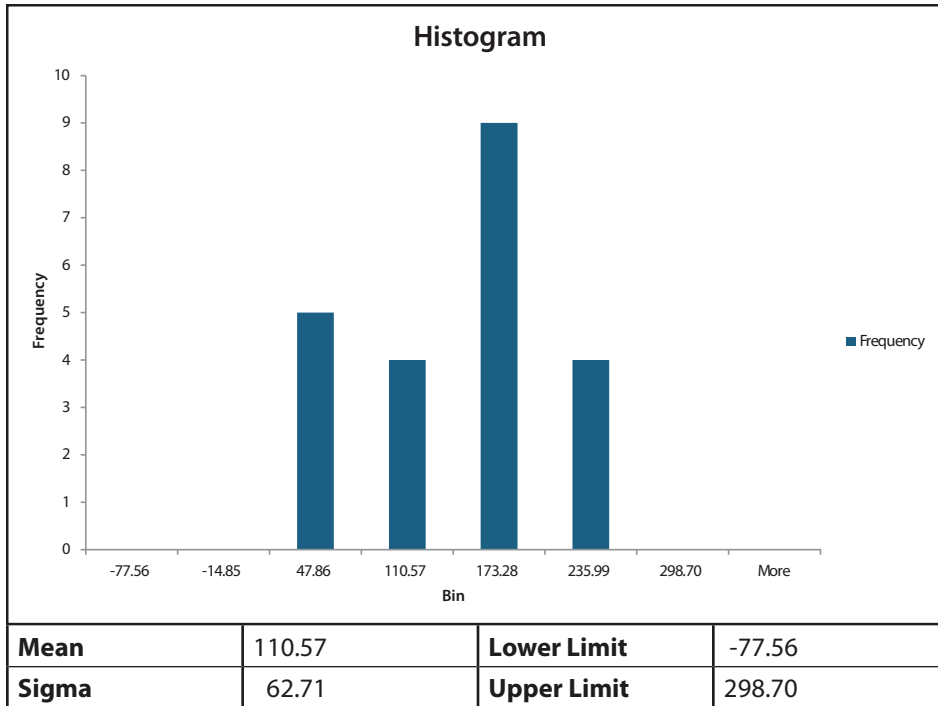

County	Poll Site	Voters	Workers	Voters/Worker
QN	00056-PS 303-Academy for Excellence	365	17	21.47
QN	00060-Forest Hills HS	843	21	40.14
QN	00062-PS 196-Grand Central Parkway	2,440	20	122.00
QN	10135-PS 29-Queens	4,868	28	173.86
QN	10162-Queens Public Library at Kew Gardens Hills	1,573	14	112.36
QN	10206-St Nicholas of Tolentine RC	1,704	15	113.60
QN	10560-PS 79-Francis Lewis	4,763	31	153.65
QN	11130-Helen Marshall Cultural Center at Queens Borough Hall	1,611	131	12.30
QN	11611-Aguilar Gardens Community Room	1,656	15	110.40
QN	Q0032-PS 129-Patricia Larkin	7,820	38	205.79
QN	Q0042-PS 164	6,642	35	189.77
QN	Q0051-PS 219-Paul Klapper	4,467	27	165.44
QN	Q0062-PS 193-Alfred J. Kennedy	6,015	37	162.57
QN	Q0073-PS 168 JHS	2,361	20	118.05
QN	Q0077-PS 209-Clearview Gardens	1,127	18	62.61
QN	Q0079-PS 184-Flushing Manor	1,024	20	51.20
QN	Q0228-PS 201-Discovery School for Inquiry & Research	2,513	15	167.53
QN	Q0239-MS 200-Pomonok School & Star Academy	5,494	30	183.13
QN	Q0240-PS 165-Edith K. Bergtraum	3,410	23	148.26
QN	Q0248-PS 154-Queens	545	19	28.68
QN	Q0252-Meadowbrook Apartments	1,424	19	74.95
QN	Q0262-PS 99-Kew Gardens	295	20	14.75



# **VOTERS PER WORKER**

General Election

11/07/2023

## VOTERS PER WORKER General Election – 11/07/2023

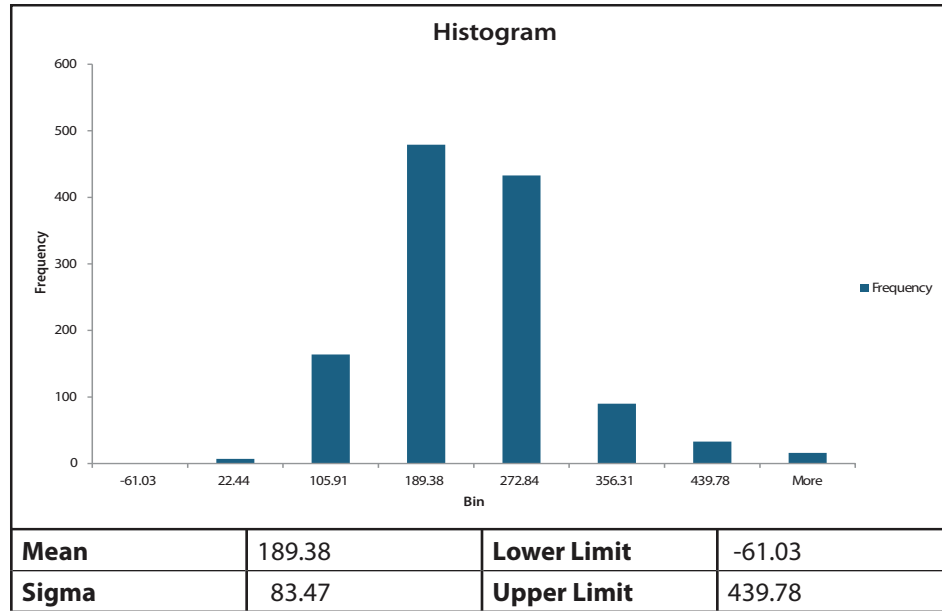

County	Poll Site	Voters	Workers	Voters/Worker
NY	00007-PS 751	3,052	15	203.47
NY	00009-Bard H.S.E.C.- 97	3,245	14	231.79
NY	00012-Frank McCourt HS	14,252	74	192.59
NY	00013-Westbeth Housing	3,193	14	228.07
NY	00016-JASA Community Center	3,072	16	192.00
NY	00019-HS Fashion Industry	2,293	8	286.63
NY	00025-PS 206	3,466	21	165.05
NY	00028-PS 52	7,906	27	292.81
NY	10099-Bayard Rustin High School	3,665	17	215.59
NY	10119-Lesbian And Gay Center	4,553	20	227.65
NY	10139-Sirovich Senior Center	1,700	14	121.43
NY	10142-Campos Plaza Community Center	3,650	53	68.87
NY	10147-UTACPT	2,345	9	260.56
NY	10176-HS of Art & Design	15,330	82	186.95
NY	10205-Windsor Tower	2,845	14	203.21
NY	10222-PS 234 (Independence)	8,485	29	292.59
NY	10237-John F Kennedy HS	2,628	16	164.25
NY	10241-Peter Cooper Village	3,009	11	273.55
NY	10251-YM & YWHA (Nagle Ave)	2,617	15	174.47
NY	10261-Hunter College	3,600	7	514.29
NY	10271-IS 218	599	10	59.90

County	Poll Site	Voters	Workers	Voters/Worker
NY	10275-Inwood Tower	2,536	12	211.33
NY	10279-Local 802	4,920	22	223.64
NY	10297-Seward Park I	1,482	12	123.50
NY	10306-Seward Park II	1,051	9	116.78
NY	10307-Seward Park III	1,288	6	214.67
NY	10309-East River Housing II	1,569	12	130.75
NY	10350-Inwood Terrace	982	12	81.83
NY	10385-Carver Houses	1,387	10	138.70
NY	10392-One Lincoln Plaza	1,351	7	193.00
NY	10401-Lenox Hill Neighborhood House	4,458	14	318.43
NY	10404-Clinton Community Center	839	6	139.83
NY	10405-Wadleigh High School	4,660	62	75.16
NY	10407-Henry Brooks Senior House	851	12	70.92
NY	10410-Theater For New City	5,214	19	274.42
NY	10428-National Council of Jewish Women New York Section	2,684	8	335.50
NY	10432-Church of St Paul & St Andrew	3,988	16	249.25
NY	10433-Max Meltzer Community Center	413	9	45.89
NY	10434-J K Onassis HS	2,438	12	203.17
NY	10438-Marseilles, LLC	2,758	13	212.15
NY	10440-Oberia Dempsey Center	1,353	13	104.08
NY	10445-Northern Man. Nursing Home	774	8	96.75
NY	10463-Baruch College Campus H.S	3,874	18	215.22
NY	10517-PS 217	5,109	25	204.36
NY	10518-Dewitt Clinton Center	916	11	83.27
NY	10520-Gen Grant Houses (NYCHA)	1,735	14	123.93
NY	10522-Gen Grant Houses II	1,026	10	102.60
NY	10523-Gen Grant Houses III	785	7	112.14
NY	10524-Yeshiva University-Cardozo School of Law	1,257	10	125.70
NY	10527-Andrew Heiskell Library	2,428	14	173.43
NY	10537-Liberty High School	1,855	10	185.50
NY	10547-NYU Wash Square Village 2	1,195	9	132.78
NY	10548-NYU Wash Square Village 3	898	8	112.25
NY	10569-West Side High School	10,687	99	107.95
NY	10576-Kurt & Leah Apts	1,356	9	150.67
NY	10577-PS 89	3,734	8	466.75
NY	10593-Master Apartments	1,740	8	217.50
NY	10611-HS For Leadership	2,737	11	248.82
NY	10612-Confucius Plaza	1,828	14	130.57
NY	10710-Red Oak Apartments	834	11	75.82
NY	10726-River Place 1	4,069	20	203.45
NY	10744-School Of Co-op Education	1,862	13	143.23
NY	10746-PS 48	5,390	19	283.68
NY	10760-St Nicholas Senior Center	2,910	16	181.88
NY	10768-Samuels Community Center	2,514	16	157.13
NY	10799-CUNY Graduate and University Center	1,921	7	274.43

# Appendix Cont'd

County	Poll Site	Voters	Workers	Voters/Worker
NY	10831-Marymount Manhattan College	3,336	10	333.60
NY	10927-Antler Apartments	1,031	13	79.31
NY	10928-Boricua College	1,854	13	142.62
NY	10932-Baruch College Vertical Campus	3,731	17	219.47
NY	10943-Towers On The Park	1,877	13	144.38
NY	10958-Continental East	1,387	6	231.17
NY	10993-The Riverside Church of NY	3,133	16	195.81
NY	11032-Highbridge Rec. Ctr	5,685	46	123.59
NY	11095-Eleanor Roosevelt HS	4,614	67	68.87
NY	11119-Clinton Senior Center	1,020	11	92.73
NY	11161-PS 98	3,922	17	230.71
NY	11169-Martin Luther King Jr. Comm. Ctr.	3,070	17	180.59
NY	11191-Unity Center	3,518	16	219.88
NY	11193-NYU Alumni Hall	1,135	12	94.58
NY	11194-MS 114	4,561	16	285.06
NY	11197-Boys & Girls Republic	4,251	23	184.83
NY	11220-Park West High School	6,494	36	180.39
NY	11225-PS 276	5,010	21	238.57
NY	11255-UASBYW	4,565	9	507.22
NY	11260-PS 184M	3,309	19	174.16
NY	11261-Gregorio Luperon High School	1,997	12	166.42
NY	11263-21st Century Leadership Academy	7,141	29	246.24
NY	11287-NYU The Palladium	4,750	15	316.67
NY	11399-Southbridge Tower II	5,097	25	203.88
NY	11455-Stuyvesant Town VIII	2,261	9	251.22
NY	11457-PS 59	7,177	11	652.45
NY	11474-Community Health Academy of The Heights	5,984	24	249.33
NY	11479-Castle Gardens	4,543	28	162.25
NY	11481-Elias Howe Primary School 51 Manhattan	3,777	21	179.86
NY	11482-Manhattanville Houses	1,796	11	163.27
NY	11483-Manhattanville Houses III	2,608	12	217.33
NY	11485-The River School/PS 281	4,800	11	436.36
NY	11486-Manhattanville Houses II	1,102	11	100.18
NY	11489-Bonifacio Cora Texidor Housing for the Elderly	1,382	17	81.29
NY	11499-PS/MS 278	2,781	14	198.64
NY	11508-The Mirabal Sisters School	939	13	72.23
NY	11511-The Alianza Dominicana Triangle Building	2,538	15	169.20
NY	11517-Wyatt T. Walker Senior Housing	2,435	13	187.31
NY	11518-Salvation Army Harlem Temple Corps Community Center	4,270	24	177.92
NY	11522-HCCI (Harlem Congregation for Community Improvement)	1,228	11	111.64
NY	11523-Stuyvesant Town IX	2,514	8	314.25
NY	11529-PS 452	4,492	18	249.56
NY	11530-Jackie Robinson Recreation Center (Parks)	6,327	24	263.63
NY	11532-PS 185/PS 208	4,259	24	177.46
NY	11533-SCAN Harbor James Weldon Johnson Cornerstone	4,144	69	60.06

County	Poll Site	Voters	Workers	Voters/Worker
NY	11577-The Manhattan Psychiatric Center (Meyer Building)	252	7	36.00
NY	11587-The Clinton School for Writers and Artists	4,630	12	385.83
NY	11590-Mary McLeod Bethune Gardens Community Center	1,196	14	85.43
NY	11592-JHS 56	4,637	60	77.28
NY	11604-EM Moore Housing for the Elderly	2,698	16	168.63
NY	11609-Fort Washington Collegiate Church	4,619	12	384.92
NY	11615-53rd Street Library	3,731	10	373.10
NY	11620-George Washington High School	3,049	13	234.54
NY	11622-Morningside Heights Housing	1,426	9	158.44
NY	11642-Dream Charter School	4,848	21	230.86
NY	11650-Church of the Holy Apostles	2,316	14	165.43
NY	11657-Lower East Side Girls Club	2,445	11	222.27
NY	11683-Church of the Holy Trinity	5,267	19	277.21
NY	11685-Taino Towers IV	2,325	14	166.07
NY	11690-Hamilton Madison House	7,555	65	116.23
NY	11736-Jewish Community Center (Harlem)	2,701	15	180.07
NY	11740-SUNY Global	896	6	149.33
NY	11743-Cabrini Houses	3,578	12	298.17
NY	11747-HCCI (The David & Joyce Dinkins Gardens)	1,377	13	105.92
NY	11748-B'nai Beshurun	3,719	13	286.08
NY	11763-The New School	1,992	8	249.00
NY	11796-MS 297	6,759	17	397.59
NY	11798-PS 340 (The Sixth Avenue Elementary School)	2,775	6	462.50
NY	11870-M.S. Houses	1,368	15	91.20
NY	11872-Bernie Wohl Center	1,957	8	244.63
NY	11917-Ford Foundation	2,608	16	163.00
NY	11918-David Rubenstein Atrium at Lincoln Center	3,369	14	240.64
NY	11929-The Metropolitan Museum of Art	3,201	51	62.76
NY	11940-First Corinthian Baptist Church	843	11	76.64
NY	11942-NYU Wash Square Village 4	2,184	4	546.00
NY	11977-The Shed (The Bloomberg Building)	4,535	55	82.45
NY	11989-A. Philip Randolph Senior Center	1,129	10	112.90
NY	12065-Stavros Niarchos Foundation Library	2,109	8	263.63
NY	12086-Nathan Straus Houses Community Center	3,436	15	229.07
NY	12087-William Black Medical Research Building	3,009	60	50.15
NY	12089-FIT Shirley Goodman Center	3,147	54	58.28
NY	M0002-Stuyvesant Town II	1,439	7	205.57
NY	M0009-MS 54 Booker T Washington Middle School	1,981	6	330.17
NY	M0012-Civil Court	2,972	16	185.75
NY	M0013-Norman Thomas High School	3,971	16	248.19
NY	M0014-Find Aid For Aged (Hargrave)	2,633	12	219.42
NY	M0018-PS 169	7,469	23	324.74
NY	M0019-PS 41	5,136	18	285.33
NY	M0023-PS 63	2,214	12	184.50
NY	M0024-PS 2 (Meyer London)	3,428	21	163.24

# Appendix Cont'd

County	Poll Site	Voters	Workers	Voters/Worker
NY	M0026-PS 36	4,210	17	247.65
NY	M0027-PS 140	4,553	18	252.94
NY	M0028-Esplanade Gardens	2,506	13	192.77
NY	M0032-PS 72	5,200	22	236.36
NY	M0037-Associated Blind	3,366	16	210.38
NY	M0039-YM & YWHA (Lex. Ave)	2,193	13	168.69
NY	M0041-Lincoln Towers	1,392	9	154.67
NY	M0043-Find Aid For Aged (Hamilton)	4,200	16	262.50
NY	M0044-PS 87	6,856	25	274.24
NY	M0046-PS 130	3,441	15	229.40
NY	M0049-William O'Shea Campus	4,915	52	94.52
NY	M0050-PS 158	6,386	24	266.08
NY	M0051-PS 133	3,983	22	181.05
NY	M0053-WaterSide Plaza	1,142	6	190.33
NY	M0057-Lincoln Towers II	1,519	9	168.78
NY	M0063-158th & Riverside Drive Housing Co. Inc.	2,457	14	175.50
NY	M0064-Jackie Robinson Complex	4,433	84	52.77
NY	M0065-City As School	4,897	52	94.17
NY	M0067-PS 7	5,621	26	216.19
NY	M0070-1619 3rd Avenue	2,997	10	299.70
NY	M0072-PS 163	8,776	36	243.78
NY	M0073-PS 20	3,416	16	213.50
NY	M0078-PS 198	11,017	45	244.82
NY	M0080-Village View Housing	2,578	11	234.36
NY	M0081-PS 175 Henry H. Garnet	7,289	71	102.66
NY	M0082-PS 153	9,701	41	236.61
NY	M0083-Knickerbocker Plaza	1,909	10	190.90
NY	M0084-PS 57	4,373	21	208.24
NY	M0086-Stanley Isaacs Center	1,875	15	125.00
NY	M0088-Mott Street Senior Center	1,436	10	143.60
NY	M0093-PS 132	5,263	15	350.87
NY	M0100-Church Heavenly Rest	1,750	15	116.67
NY	M0105-Harlem Renaissance HS	3,407	21	162.24
NY	M0106-Washington Heights Academy (M366)	8,988	64	140.44
NY	M0107-Lincoln Towers VI	1,285	7	183.57
NY	M0108-1199 Housing	1,294	11	117.64
NY	M0111-PS 116	7,773	30	259.10
NY	M0114-1199 Housing III	2,307	16	144.19
NY	M0121-Drew Hamilton Houses	3,215	17	189.12
NY	M0122-Riverton Apartments	1,494	12	124.50
NY	M0126-Vanderbilt YMCA	2,612	6	435.33
NY	M0128-PS 47(The ASL and English Lower School)	4,454	17	262.00
NY	M0129-Robert Wagner Middle School	16,091	72	223.49
NY	M0132-Riverbend Housing	875	11	79.55
NY	M0134-PS 38 or 121	3,165	17	186.18

County	Poll Site	Voters	Workers	Voters/Worker
NY	M0135-PS 165	7,330	32	229.06
NY	M0140-PS/JHS 117	1,456	12	121.33
NY	M0142-PS 194	5,631	23	244.83
NY	M0143-PS 154	7,842	39	201.08
NY	M0144-Lincoln Square Neighborhood Center	3,787	17	222.76
NY	M0145-PS 189	4,058	14	289.86
NY	M0152-PS 199	8,300	26	319.23
NY	M0155-PS 33	6,527	23	283.78
NY	M0156-Stuyvesant Town IV	2,303	10	230.30
NY	M0159-Polo Ground Senior Center	2,130	10	213.00
NY	M0160-PS 46	2,300	17	135.29
NY	M0166-Lincoln Guild Housing	2,211	11	201.00
NY	M0169-PS 173	8,788	28	313.86
NY	M0171-PS 290 (Manh New School)	12,548	34	369.06
NY	M0173-PS 102	5,397	26	207.58
NY	M0175-Gen Grant Houses IV	1,794	10	179.40
NY	M0177-Julia Richman Education Campus	9,023	25	360.92
NY	M0178-East Midtown Plaza	4,197	17	246.88
NY	M0187-Tweed Court	2,101	12	175.08
NY	M0192-IS 70	4,193	53	79.11
NY	M0195-Penn South (Bldg 2B)	1,433	12	119.42
NY	M0198-Penn South (Bldg 8A)	1,087	8	135.88
NY	M0199-PS 187	7,111	18	395.06
NY	M0205-Seward Park IV	1,525	10	152.50
NY	M0212-M Plaza, L.P.	4,440	25	177.60
NY	M0215-PS 149	2,187	18	121.50
NY	M0216-Columbia University Houses	1,526	10	152.60
NY	M0218-PS 183	8,257	18	458.72
NY	M0223-PS 146	1,823	13	140.23
NY	M0224-Yorkville Community School	8,927	25	357.08
NY	M0231-PS 111	6,438	29	222.00
NY	M0232-PS 188 Or 196	5,020	19	264.21
NY	M0234-PS 6	6,429	15	428.60
NY	M0237-PS 53 Or 811	6,082	17	357.76
NY	M0239-East River Housing IV	1,176	9	130.67
NY	M0240-PS 28	2,405	16	150.31
NY	M0244-St Margaret's House	3,502	19	184.32
NY	M0245-PS 3	7,888	24	328.67
NY	M0248-PS 192	6,007	31	193.77
NY	M0249-Amalgamated Dwelling	1,337	8	167.13
NY	M0255-JHS 143 Eleanor Roosevelt	3,256	52	62.62
NY	M0259-Marble Hill Community Center	1,457	9	161.89
NY	M0262-Stuyvesant Town V	1,134	7	162.00
NY	M0265-NYU Brittany Hall	3,504	10	350.40
NY	M0280-LaGuardia High School	4,983	19	262.26

# Appendix Cont'd

County	Poll Site	Voters	Workers	Voters/Worker
NY	M0286-PS 131	4,580	17	269.41
NY	M0288-PS 34	2,616	10	261.60
NY	M0289-PS 75	6,593	27	244.19
NY	M0290-Masaryk Towers	1,902	12	158.50
NY	M0300-K'Hal Adath Jeshurun	1,079	11	98.09
NY	M0302-PS 152	4,319	24	179.96
NY	M0303-Ft Washington Serv For Eld/Riverstone Senior Life Services	5,472	27	202.67
NY	M0317-Charles Hill Tower	1,357	12	113.08
NY	M0319-Rafael Hernandez Houses	2,942	12	245.17
NY	M0324-3333 Broadway	2,886	18	160.33
NY	M0326-JHS 118	12,579	48	262.06
NY	M0334-Village East Towers	1,502	12	125.17
BX	00030-PS 71 Rose E. Scala School	4,839	19	254.68
BX	00036-Pelham Pkwy Community Center	1,401	14	100.07
BX	10024-Adult Behavioral Health Center	101	10	10.10
BX	10066-PS 163 Arthur A. Schomburg	2,269	17	133.47
BX	10071-Hostos Community College	1,047	14	74.79
BX	10072-MS 203 (PS 183)	4,511	19	237.42
BX	10075-PS 179 (PS 40)	5,512	22	250.55
BX	10078-IS 217 (IS 116) School of Performing Arts	4,392	24	183.00
BX	10087-IS 206 Ann Mersereau	3,859	17	227.00
BX	10090-PS 61 Francisco Oller	2,840	18	157.78
BX	10097-IS 166 Bronx Early College Academy for Teaching & Learning	3,830	19	201.58
BX	10210-PS 119	6,617	29	228.17
BX	10212-Olivet Gospel Assembly	1,895	14	135.36
BX	10312-Millbrook Community Center	1,795	12	149.58
BX	10354-Mt. Hebron Baptist Church	2,499	13	192.23
BX	10359-PS 306	5,417	26	208.35
BX	10546-PS 15 Institute for Environmental Learning	3,252	24	135.50
BX	10601-PS 83 Annex	1,810	10	181.00
BX	10603-Eastchester Community Center	3,591	20	179.55
BX	10616-IS 174 Archimedes Academy for Math/Women's Academy of Ex.	5,875	24	244.79
BX	10639-Mark Terrace Apartment Building	1,600	10	160.00
BX	10652-Parkside Senior Center	2,866	16	179.13
BX	10817-St. Mary's Park Community Center	1,615	14	115.36
BX	10859-Gun Hill Community Center	1,148	12	95.67
BX	10949-St. Frances de Chantal Church	3,712	39	95.18
BX	11004-Glebe Avenue Senior Center	2,879	15	191.93
BX	11114-Shakespeare Senior HDfC	2,951	17	173.59
BX	11141-Morris Park Community Association	3,090	41	75.37
BX	11146-Justice Sonia Sotomayor Community Center	4,964	47	105.62
BX	11151-Holy Rosary Church	5,727	32	178.97
BX	11172-PS 23 Bronx The New Children's School	4,399	21	209.48
BX	11178-Kensington Bldg /Fordham Hill Complex	988	12	82.33
BX	11180-PS/MS 194	1,694	15	112.93

County	Poll Site	Voters	Workers	Voters/Worker
BX	11243-Hebrew Institute of Riverdale	7,917	28	282.75
BX	11373-PS/MS 498 The Van Nest Academy	3,071	18	170.61
BX	11451-Mitchell Community Center	4,569	26	175.73
BX	11456-PS 189/IS 462-Rosa Parks Educational Campus	1,945	15	129.67
BX	11466-Parkchester South Condominium 18 Metropolitan	2,236	21	106.48
BX	11467-Parkchester North Condominium 1563 Metropolitan	2,738	21	130.38
BX	11496-PS 54	2,727	17	160.41
BX	11582-PS 126	3,064	16	191.50
BX	11614-Stevenson High School	2,852	42	67.90
BX	11676-Earl Monroe Charter School	1,303	14	93.07
BX	11689-PS 207	2,224	15	148.27
BX	11737-PS 357 Young Voices Academy of The Bronx	3,914	20	195.70
BX	11738-East Bronx Academy	2,552	20	127.60
BX	11746-PS/IS 218 Rafael Hernandez	3,683	17	216.65
BX	11751-Saint Luke's Housing	1,034	15	68.93
BX	11757-PS 160 The Walt Disney Magnet STEAM School	3,872	22	176.00
BX	11758-Truman High School	1,256	10	125.60
BX	11766-Classic Community Center	7,810	28	278.93
BX	11772-Church of the Abiding Presence	3,284	14	234.57
BX	11791-PS 360	4,718	21	224.67
BX	11854-St Frances of Rome Parish Center	1,033	12	86.08
BX	11855-Villa Maria Academy	5,830	41	142.20
BX	11858-Tremont United Methodist Church	1,510	34	44.41
BX	11860-St. Michael's Roman Catholic Church	2,452	12	204.33
BX	11895-Fordham Bedford/Serviam Heights LLC	5,850	50	117.00
BX	11927-Butler United Methodist Church	2,382	14	170.14
BX	11939-Bronxchester Houses	1,581	12	131.75
BX	11946-Friendly Baptist Church	2,932	43	68.19
BX	11980-St. John Visitation Parish	920	11	83.64
BX	11991-St. Peter The Apostle Church	4,629	20	231.45
BX	11992-Fordham Hill Oval	2,340	16	146.25
BX	11994-Our Lady of Grace School	6,720	48	140.00
BX	12010-PS 214 Lorraine Hansberry	1,628	15	108.53
BX	12016-Shorehaven Community Center	1,694	12	141.17
BX	12035-PS 169 Baychester Academy	2,460	16	153.75
BX	12047-Our Lady of Mount Carmel School	2,227	38	58.61
BX	12072-Bolton's Store Front	4,888	42	116.38
BX	X0003-PS 6 West Farms	4,742	21	225.81
BX	X0004-JHS 145 Arturo Toscanini	3,755	21	178.81
BX	X0005-PS 66 School of Higher Expectations	5,543	29	191.14
BX	X0006-PS 152 Evergreen	2,166	15	144.40
BX	X0007-Bronx Regional HS	3,682	43	85.63
BX	X0008-PS 73 Bronx	4,039	21	192.33
BX	X0009-JHS 123 James M. Kieran	2,293	15	152.87
BX	X0013-PS 90 The Family School	7,496	26	288.31

# Appendix Cont'd

County	Poll Site	Voters	Workers	Voters/Worker
BX	X0014-Edenwald Community Center	2,353	14	168.07
BX	X0015-Highbridge Gardens Community Center	1,651	16	103.19
BX	X0017-PS 108 Philip J. Abinanti	3,693	20	184.65
BX	X0019-Walker Memorial Church Hall	4,488	20	224.40
BX	X0020-MS 143 The Marie Curie School for Health Professions	4,144	15	276.27
BX	X0021-Baychester Community Center	3,229	13	248.38
BX	X0022-PS 132 Garret A. Morgan	3,609	23	156.91
BX	X0023-PS 79 Campus	7,911	34	232.68
BX	X0024-PS 195	5,849	23	254.30
BX	X0025-PS 11 Highbridge	4,571	26	175.81
BX	X0026-PS 63 Author's Academy	2,217	18	123.17
BX	X0027-PS 48 Joseph R. Drake	3,170	18	176.11
BX	X0028-Mott Hall V (James Monroe Annex)	886	12	73.83
BX	X0034-PS 78 Anne Hutchinson	7,294	32	227.94
BX	X0035-PS 64 Pura Belpre	5,927	27	219.52
BX	X0037-JHS 80 The Mosholu Parkway	4,313	17	253.71
BX	X0039-PS 93 Albert G. Oliver	4,477	23	194.65
BX	X0041-Sedgwick Community Center	4,907	20	245.35
BX	X0042-JHS 127 The Castle Hill School	3,214	18	178.56
BX	X0044-Parkchester South 1595 Unionport Road	2,514	15	167.60
BX	X0048-Bronx River Community Center	2,996	17	176.24
BX	X0051-PS 311/481 The Steam Bridge School	3,502	21	166.76
BX	X0052-PS 70 Max Schoenfeld	3,370	18	187.22
BX	X0053-PS 107	4,440	19	233.68
BX	X0054-IS 232	6,874	33	208.30
BX	X0055-PS/MS 4 Crotona Park West	1,005	12	83.75
BX	X0057-1720 Mayflower Terrace	1,523	13	117.15
BX	X0059-Co-Op City Dreiser Loop Community Center Auditorium	9,899	71	139.42
BX	X0062-PS 47 John Randolph	4,487	22	203.95
BX	X0064-Harding Park Community Center	2,662	14	190.14
BX	X0065-PS 44 David C. Farragut	4,214	24	175.58
BX	X0066-PS 102 Joseph O. Loretan	4,835	26	185.96
BX	X0067-PS 28 Mount Hope	2,978	18	165.44
BX	X0068-IS 117 Joseph H. Wade	5,367	24	223.63
BX	X0069-1880 Valentine Ave Community Room	1,373	11	124.82
BX	X0071-MS 390 (PS 26)	5,253	43	122.16
BX	X0072-PS 87	6,948	19	365.68
BX	X0074-Hutchinson River Community Center	2,040	12	170.00
BX	X0075-PS 175 City Island	2,961	14	211.50
BX	X0076-PS 67 Mohegan School	3,486	15	232.40
BX	X0077-Jaime Towers	2,568	17	151.06
BX	X0079-Parkchester South Condominium 2059 McGraw Avenue	2,786	16	174.13
BX	X0080-PS 138 Samuel Randall	5,638	22	256.27
BX	X0081-PS 57 Crescent	6,220	29	214.48
BX	X0082-PS 106	3,588	18	199.33

County	Poll Site	Voters	Workers	Voters/Worker
BX	X0085-Michelangelo Apartments	1,762	11	160.18
BX	X0087-Jonas Bronck Housing	2,505	15	167.00
BX	X0091-William H. Taft High School	6,781	27	251.15
BX	X0092-PS 85 Great Expectations	7,043	32	220.09
BX	X0093-PS 33 Timothy Dwight	10,143	44	230.52
BX	X0095-JHS 135 F.D. Whalen	1,785	10	178.50
BX	X0097-Knolls Cooperative Section 2	2,849	19	149.95
BX	X0101-IS 144 Michelangelo	3,160	16	197.50
BX	X0103-PS 12 Lewis and Clark School	2,665	11	242.27
BX	X0108-PS 229 Roland Patterson	3,467	31	111.84
BX	X0109-MS 101 Edward R. Byrne	2,761	16	172.56
BX	X0110-PS 121 Throop	4,855	24	202.29
BX	X0111-PS 86 Kingsbridge Heights	9,418	39	241.49
BX	X0113-Preston High School	3,906	21	186.00
BX	X0114-PS 46 Edgar Allan Poe	7,614	35	217.54
BX	X0116-Parkside Cornerstone	1,362	9	151.33
BX	X0118-PS 8 Isaac Varian	5,726	30	190.87
BX	X0121-PS 14 Senator John Calandra	4,136	18	229.78
BX	X0131-PS 1 Courtlandt School	1,599	10	159.90
BX	X0132-PS 41 Gun Hill Road	1,684	17	99.06
BX	X0133-PS 56	5,776	21	275.05
BX	X0134-Scott Towers Housing,CO,INC	535	10	53.50
BX	X0137-Mosholu Montefiore Community Center	4,550	49	92.86
BX	X0138-PS 94 Kings College School	2,780	13	213.85
BX	X0140-Hellenic Orthodox Community Church	1,426	11	129.64
BX	X0141-PS 53 Annex Basheer Quisim	3,726	21	177.43
BX	X0143-PS 113 Globe School for Environmental Research	6,526	26	251.00
BX	X0144-Mott Haven Community Center	2,461	15	164.07
BX	X0147-Parkside Development Community Room	947	16	59.19
BX	X0148-PS 95	4,902	18	272.33
BX	X0149-Tracey Towers Community Room	1,907	11	173.36
BX	X0150-Betances Community Center	2,676	14	191.14
BX	X0152-PS 68 Bronx	3,505	19	184.47
BX	X0153-PS 103 Hector Fontanez	2,149	15	143.27
BX	X0156-PS 19 Judith K. Weiss	4,639	18	257.72
BX	X0157-PS 55 Benjamin Franklin	7,512	36	208.67
BX	X0160-Samuel Gompers HS	1,506	14	107.57
BX	X0161-PS 16 Wakefield	5,514	21	262.57
BX	X0164-Kips Bay Throggs Neck	2,780	17	163.53
BX	X0165-Riverpoint Towers Community Room	1,922	15	128.13
BX	X0166-PS 81 Robert J. Christen	5,528	22	251.27
BX	X0167-PS 69 Journey Prep School	2,657	15	177.13
BX	X0168-PS 5 Port Morris	3,326	17	195.65
BX	X0177-PS 96 Richard Rodgers	5,243	22	238.32
BX	X0178-PS 62 Inocencio Casanova	4,772	21	227.24

# Appendix Cont'd

County	Poll Site	Voters	Workers	Voters/Worker
BX	X0179-MS/HS 141 Riverdale/Kingsbridge Academy	6,872	20	343.60
BX	X0183-PS 32	4,425	25	177.00
BX	X0186-PS 105 Sen Abraham Bernstein	5,664	32	177.00
BX	X0188-IS 74 The Hunts Point School	2,073	14	148.07
BX	X0189-PS 186 Walter J. Damrosch School	4,253	26	163.58
BX	X0190-PS 130 Abram Stevens Hewitt	5,302	25	212.08
BX	X0192-Concourse Village East	4,643	31	149.77
BX	X0197-Tilden Towers II	2,595	16	162.19
BX	X0201-Bronx County Supreme Court House	6,960	57	122.11
BX	X0203-IS 131 Albert Einstein	3,056	16	191.00
BX	X0204-PS 333 The Museum School (PS 60)	3,226	16	201.63
BX	X0205-MS 301 (PS 120) Paul L. Dunbar	7,413	32	231.66
BX	X0207-PS 76 The Bennington School	5,195	24	216.46
BX	X0209-PS 150 Charles James Fox	4,037	16	252.31
BX	X0210-Columbus High School	1,578	41	38.49
BX	X0213-PS 146 Edward Collins	3,431	20	171.55
BX	X0214-PS 89 Bronx	4,449	19	234.16
BX	X0215-PS 75	2,719	12	226.58
BX	X0216-Bronx House	1,081	13	83.15
BX	X0219-Co-Op City Einstein Community Center #3	3,371	19	177.42
BX	X0221-PS 42 Claremont	1,890	13	145.38
BX	X0223-Grace Dodge Vocational HS	2,657	17	156.29
BX	X0224-PS 65 Mother Hale Academy	5,954	25	238.16
BX	X0225-PS 72 Dr. William Dorney	2,428	12	202.33
BX	X0226-Morris HS Academy for Collaborative Studies	2,544	16	159.00
BX	X0229-Edgewater Volunteer Fire House	2,088	15	139.20
BX	X0234-Co-Op City 2049 Bartow Avenue Community Center	4,518	20	225.90
BX	X0235-Locust Point Civic Hall	537	14	38.36
BX	X0237-RIVERDALE - YM-YWHA	3,209	41	78.27
KG	00038-PS 252 JHS	4,324	30	144.13
KG	00039-PS 206	5,043	31	162.68
KG	00043-Friends Field	2,235	10	223.50
KG	00045-Wayside Comm Center	1,273	16	79.56
KG	00048-PS 52	4,361	17	256.53
KG	00049-Wyckoff Gardens Comm Ctr	4,651	21	221.48
KG	00050-PS 95	2,280	10	228.00
KG	00054-St. Thomas Episcopal Church	2,663	15	177.53
KG	10039-Kings Bay Public Library	1,473	12	122.75
KG	10040-Tilden HS	2,434	20	121.70
KG	10041-PS 235 Annex	2,179	21	103.76
KG	10045-Crown Heights Public Library	1,462	15	97.47
KG	10046-Homecrest Public Library	1,136	8	142.00
KG	10048-PS 329	2,320	14	165.71
KG	10049-FDR. High School	1,587	57	27.84
KG	10051-Borough Park Public Library	1,320	9	146.67

County	Poll Site	Voters	Workers	Voters/Worker
KG	10052-Telecommunications HS	4,364	24	181.83
KG	10053-PS 377	2,641	12	220.08
KG	10054-IS 291	1,242	10	124.20
KG	10057-Bhavaanee Maa Mandir,Inc.	3,895	21	185.48
KG	10058-IS 390/MS 334/MS 354	3,434	22	156.09
KG	10062-St. Brendan Senior Apartments L.P.	3,097	11	281.55
KG	10068-Boulevard Comm Ctr	2,402	20	120.10
KG	10105-Knights Of Baron De Kalb Inc	2,017	58	34.78
KG	10112-Dance Atlantic Inc	3,952	61	64.79
KG	10114-Ridgewood Sr Center	2,390	12	199.17
KG	10122-Youth Center	2,496	75	33.28
KG	10123-Boro Park YM-YWHA	5,165	8	645.63
KG	10158-Ft Hamilton Public Library	1,333	10	133.30
KG	10160-JASA Sr Ctr	840	4	210.00
KG	10168-West End Gardens	2,652	15	176.80
KG	10172-Sr Center	2,221	14	158.64
KG	10187-Chavis Apartments	967	14	69.07
KG	10216-Agudath Sr Ctr	3,627	17	213.35
KG	10217-St. Marks School	2,918	15	194.53
KG	10247-Citizens For A Better Neighborhood	2,775	10	277.50
KG	10253-IS 88	5,003	19	263.32
KG	10254-McGuinness Sr Ctr	7,299	12	608.25
KG	10256-Vollies Memorial Hall	1,731	8	216.38
KG	10258-Goodwin Sr Ctr	2,402	16	150.13
KG	10284-Jennings Hall Sr Ctr	1,511	6	251.83
KG	10295-Marlborough Gardens	2,602	20	130.10
KG	10319-Kings Bay YM-YWHA	3,925	16	245.31
KG	10325-Stuyvesant Gardens II	2,414	14	172.43
KG	10326-St. Augustine's Episcopal Church	2,544	21	121.14
KG	10327-PS 172	2,495	10	249.50
KG	10333-IS 14	3,124	18	173.56
KG	10366-Mary D's Housing for Seniors	4,149	13	319.15
KG	10437-PS 6	3,944	23	171.48
KG	10443-Stuy-Park Houses	1,739	12	144.92
KG	10450-PS 22	4,425	25	177.00
KG	10481-Hope Christian Center	2,679	18	148.83
KG	10550-PS 207 Annex Early Childhood Ctr	3,871	31	124.87
KG	10551-Clara Barton Voc HS	4,229	15	281.93
KG	10556-Plaza Sr Ctr	963	9	107.00
KG	10557-Brooklyn Museum	5,977	82	72.89
KG	10580-Taylor Wythe Comm Ctr	4,328	56	77.29
KG	10597-Old Boys HS	5,548	26	213.38
KG	10598-MS 2	3,094	21	147.33
KG	10784-PS 69	691	12	57.58
KG	10785-Cornerstone Sr Hsng	2,627	18	145.94

# Appendix Cont'd

County	Poll Site	Voters	Workers	Voters/Worker
KG	10788-O'Dwyer Community Center	1,873	15	124.87
KG	10839-Evergreen Troutman	2,774	10	277.40
KG	10857-Marlboro Comm Ctr	4,853	15	323.53
KG	10931-Noll Street Apartments	4,221	19	222.16
KG	10933-PS 66 IS	1,420	17	83.53
KG	10964-Rheingold Gardens	1,522	8	190.25
KG	10966-St. Francis Church De Paola	2,396	9	266.22
KG	10967-PS 156 IS	7,148	34	210.24
KG	10984-IS 395/PS 109	7,493	38	197.18
KG	11011-PS 397	3,649	22	165.86
KG	11107-PS 244	2,560	13	196.92
KG	11148-Regina Pacis Housing	1,986	15	132.40
KG	11170-Sephardic Comm Ctr	2,400	7	342.86
KG	11175-PS 682	4,818	24	200.75
KG	11187-Crown Heights Apts	3,289	18	182.72
KG	11188-Brooklyn Borough Hall	3,453	87	39.69
KG	11190-Penny Yates Apts	1,257	10	125.70
KG	11203-Sr. Lucian Senior Apartments, LP	2,357	11	214.27
KG	11229-Friends of Crown Heights	3,778	19	198.84
KG	11230-The Joan Snow Pre-K Center	4,340	23	188.70
KG	11231-Medgar Evers	1,438	15	95.87
KG	11235-Baptist Church Of Redeemer	4,337	19	228.26
KG	11237-PS 65	4,122	17	242.47
KG	11244-Downstate Health Sciences University at Bay Ridge	1,307	12	108.92
KG	11245-PS 971	2,046	10	204.60
KG	11246-PS 896	3,721	14	265.79
KG	11248-Ocean Hill Comm Ctr	2,243	12	186.92
KG	11249-Cortelyou Public Library	701	9	77.89
KG	11250-Midwood Public Library	1,531	18	85.06
KG	11251-Park Slope Armory YMCA	7,018	64	109.66
KG	11269-Mapleton Public Library	1,018	9	113.11
KG	11280-IS 324	3,623	87	41.64
KG	11281-MS 936	1,656	7	236.57
KG	11282-Remsen Hall	3,195	61	52.38
KG	11293-Polish Slavic Culture Center	5,030	21	239.52
KG	11374-Kappa V Campus	1,672	16	104.50
KG	11382-PS 264	6,129	26	235.73
KG	11385-PS 310	1,666	15	111.07
KG	11386-Farragut Comm Ctr	4,583	24	190.96
KG	11404-Arlington Public Library	1,216	14	86.86
KG	11405-New Lots Public Library	895	12	74.58
KG	11406-Williamsburg Comm Ctr	1,953	67	29.15
KG	11407-Macon Public Library	2,710	19	142.63
KG	11408-Kensington Public Library	626	12	52.17
KG	11409-Kings Highway Public Library	1,575	10	157.50

County	Poll Site	Voters	Workers	Voters/Worker
KG	11410-Sunset Park HS	1,540	52	29.62
KG	11411-Park Slope Public Library	1,450	10	145.00
KG	11412-Flatbush Public Library	2,604	18	144.67
KG	11413-Bushwick Public Library	2,450	14	175.00
KG	11414-Willoughby Sr Ctr	2,739	17	161.12
KG	11417-Top Civic Ctr	3,810	24	158.75
KG	11418-Lenox Road Baptist Church	4,651	26	178.88
KG	11419-St. Edmund Preparatory HS	5,120	19	269.47
KG	11420-Our Lady of Perpetual Help	7,023	73	96.21
KG	11421-IS 391	5,665	27	209.81
KG	11424-District 20 Pre K Ctr.	2,094	8	261.75
KG	11427-New Jerusalem United Methodist Church	2,577	12	214.75
KG	11428-Liberty Houses	787	17	46.29
KG	11429-Kingsboro 7th Day Adventist	1,241	9	137.89
KG	11430-Raices Times Plaza Senior Center	2,184	15	145.60
KG	11431-Flatbush YMCA	6,161	30	205.37
KG	11432-Brooklyn Prospect Charter School	3,779	21	179.95
KG	11433-PS 89	3,211	19	169.00
KG	11440-Joseph A Miccio Community Center	2,507	16	156.69
KG	11442-Carmine Carro Community Center	1,604	14	114.57
KG	11444-Ozzie Wilson Residences Senior Housing	1,285	12	107.08
KG	11445-Hope Gardens Youth Community Center	1,137	10	113.70
KG	11446-New Hope Family Worship	5,095	84	60.65
KG	11447-Betsy Head Pool	3,216	18	178.67
KG	11448-Tilden Community Center	1,969	13	151.46
KG	11449-Christ Church Bay Ridge	5,200	22	236.36
KG	11450-Seth Low Senior Center	3,037	18	168.72
KG	11452-Bishop Ford	6,175	24	257.29
KG	11454-Zvi Dov Roth Academy of Yeshiva Rambam	4,863	23	211.43
KG	11471-PS 331	3,466	16	216.63
KG	11472-Temple Shalom of Flatbush	10,013	51	196.33
KG	11476-Fenimore United Meth. Church	3,947	23	171.61
KG	11477-Boys and Girls High School	2,028	18	112.67
KG	11488-Fort Hamilton Senior Center	4,177	17	245.71
KG	11492-PS 398	5,713	24	238.04
KG	11493-Marlboro Memorial Post	3,898	12	324.83
KG	11501-Community Board 12	2,730	9	303.33
KG	11502-Marine Park Jewish Center	4,420	26	170.00
KG	11515-Marien-Heim of Sunset Park	2,731	16	170.69
KG	11535-Science Skills Center HS	979	11	89.00
KG	11537-PS 12	3,183	20	159.15
KG	11543-Spring Creek Educational Campus	3,403	89	38.24
KG	11564-Belmont Gardens II	255	15	17.00
KG	11566-Ingersoll Community Center	6,945	32	217.03
KG	11591-Atlantic Terminal Community Center	4,011	16	250.69



# Appendix Cont'd

County	Poll Site	Voters	Workers	Voters/Worker
KG	11610-Lafayette Gardens Comm. Ctr.	1,825	11	165.91
KG	11612-East Midwood Jewish Center	2,737	17	161.00
KG	11621-Brooklyn College Roosevelt Hall	8,494	40	212.35
KG	11625-Cadman Towers 2	1,103	6	183.83
KG	11629-PAL-Wynn Center	2,627	17	154.53
KG	11630-Central Brooklyn Public Library	2,006	14	143.29
KG	11633-Saratoga Village	2,195	58	37.84
KG	11644-Van Dyke Community Ctr.	3,695	64	57.73
KG	11675-Quincy Senior Residences	2,754	18	153.00
KG	11734-IL Centro (Fiao)	2,544	13	195.69
KG	11735-Carey Gardens Community Ctr.	3,911	62	63.08
KG	11793-PS 889	2,888	16	180.50
KG	11794-PS/IS 437	2,458	24	102.42
KG	11795-Flatbush Tompkins Congregational Church	6,879	28	245.68
KG	11797-Coney Island Prep H.S.	1,241	6	206.83
KG	11801-Congregation Beit Hillel of Flatlands	6,759	32	211.22
KG	11808-Weeksville Heritage Center	2,458	14	175.57
KG	11809-Bushwick United Methodist Church	1,143	12	95.25
KG	11869-Muslim American Society Youth Center	4,394	20	219.70
KG	11885-St. Simon And Jude Church	4,177	19	219.84
KG	11886-Bed Stuy YMCA	1,418	12	118.17
KG	11889-Prospect Park YMCA	5,001	22	227.32
KG	11890-Dodge YMCA	4,849	13	373.00
KG	11891-McCarren Play Center	2,828	50	56.56
KG	11892-Bushwick Inlet Park	2,941	7	420.14
KG	11911-St. Dominic R.C. Church	3,378	58	58.24
KG	12060-Purpose Life Church-Life Center Campus	2,490	10	249.00
KG	12063-Brooklyn Heights Public Library	5,508	11	500.73
KG	B0001-PS 230	6,739	31	217.39
KG	B0002-Transit Tech HS	2,934	23	127.57
KG	B0003-IS 293	4,506	24	187.75
KG	B0011-Cadman Towers	2,322	11	211.09
KG	B0012-PS 18	5,220	17	307.06
KG	B0014-PS 272	6,165	30	205.50
KG	B0016-PS 26 New	2,858	19	150.42
KG	B0017-PS 181	7,436	35	212.46
KG	B0018-PS 167	5,315	30	177.17
KG	B0019-PS 105	2,905	14	207.50
KG	B0020-PS 251	6,304	31	203.35
KG	B0022-PS 219	5,299	22	240.86
KG	B0023-PS 279	4,945	27	183.15
KG	B0024-PS 276	6,539	32	204.34
KG	B0026-PS 114	5,589	29	192.72
KG	B0027-PS 250	6,454	26	248.23
KG	B0030-PS 189	3,010	19	158.42

County	Poll Site	Voters	Workers	Voters/Worker
KG	B0033-PS 99	5,698	20	284.90
KG	B0034-PS 256	5,944	27	220.15
KG	B0035-Independence Towers Senior Center	3,939	13	303.00
KG	B0037-Crown Gardens Community Center	2,639	16	164.94
KG	B0042-PS 176	2,468	14	176.29
KG	B0046-PS 335	2,764	18	153.56
KG	B0048-PS 195	2,636	9	292.89
KG	B0055-PS 155	3,569	19	187.84
KG	B0056-Patrick E Gorman Housing Co Inc.	914	14	65.29
KG	B0057-IS 162	4,484	20	224.20
KG	B0058-PS 229	4,517	15	301.13
KG	B0059-PS 346	4,946	30	164.87
KG	B0060-Bay Academy-IS 98	2,039	13	156.85
KG	B0061-JHS 258	6,027	30	200.90
KG	B0062-Jimerson Houses	1,557	19	81.95
KG	B0067-William Maxwell HS	1,167	19	61.42
KG	B0069-St. Cecilia	4,805	11	436.82
KG	B0074-Achievement First East New York Middle School	2,365	16	147.81
KG	B0075-PS 243	2,344	17	137.88
KG	B0076-PS 197	3,954	19	208.11
KG	B0077-Ed R Murrow HS	6,107	90	67.86
KG	B0079-Canarsie HS	7,307	37	197.49
KG	B0080-New Utrecht HS	3,859	22	175.41
KG	B0081-PS 238	6,069	14	433.50
KG	B0086-PS 163	3,369	19	177.32
KG	B0087-PS 56 New	5,150	19	271.05
KG	B0088-PS 120	2,657	15	177.13
KG	B0089-PS 282	6,603	19	347.53
KG	B0090-PS 321	5,517	18	306.50
KG	B0092-PS 254	3,058	20	152.90
KG	B0093-JHS 50	6,014	16	375.88
KG	B0094-PS 97	4,495	17	264.41
KG	B0096-PS 234 IS	5,433	26	208.96
KG	B0098-IS 394	2,603	19	137.00
KG	B0101-Hope Gardens Sr Ctr	3,565	14	254.64
KG	B0103-PS 54 New	1,914	11	174.00
KG	B0104-PS 269	8,472	41	206.63
KG	B0106-PS 153	2,538	14	181.29
KG	B0107-Brooklyn Tech HS	4,548	19	239.37
KG	B0109-PS 108	1,367	15	91.13
KG	B0110-PS 179	5,010	27	185.56
KG	B0112-PS 196	1,814	13	139.54
KG	B0113-PS 17	4,637	16	289.81
KG	B0117-PS 59	4,971	23	216.13
KG	B0119-IS 71 -Juan Morel Campos	8,339	17	490.53

# Appendix Cont'd

County	Poll Site	Voters	Workers	Voters/Worker
KG	B0121-PS 178	2,681	18	148.94
KG	B0126-PS 20	4,954	23	215.39
KG	B0131-PS 152/PS 315	5,115	24	213.13
KG	B0132-PS 101	5,582	21	265.81
KG	B0133-John Jay HS	3,630	84	43.21
KG	B0134-PS 270	7,345	28	262.32
KG	B0135-PS 73	2,260	17	132.94
KG	B0136-PS 384	3,445	18	191.39
KG	B0139-Harway Terrace	1,198	6	199.67
KG	B0141-William E. Grady CTE High School	2,711	10	271.10
KG	B0142-PS 84	6,037	15	402.47
KG	B0144-PS 193	5,483	22	249.23
KG	B0146-PS 286	2,571	9	285.67
KG	B0147-PS 277	2,193	11	199.36
KG	B0149-Bay Ridge Air Rights	534	7	76.29
KG	B0152-Water View Tower	764	10	76.40
KG	B0153-PS 40	6,001	30	200.03
KG	B0155-L. H. Pink Houses Community Center	3,889	22	176.77
KG	B0157-PS 184	3,670	24	152.92
KG	B0158-Contello Towers#2	496	6	82.67
KG	B0159-Warbasse Bldg 4	681	11	61.91
KG	B0161-Warbasse Bldg 3	813	6	135.50
KG	B0163-PS 304	3,964	25	158.56
KG	B0165-Warbasse Bldg 1C	737	5	147.40
KG	B0166-Urban Assembly School for Law & Justice	2,517	15	167.80
KG	B0167-PS 90	3,263	18	181.28
KG	B0169-Trump Village Bldg 5B1	655	6	109.17
KG	B0170-Trump Village Bldg 6A	724	13	55.69
KG	B0172-Trump Village Bldg 7A	802	8	100.25
KG	B0176-Edmonds Center (IS 113)	2,200	12	183.33
KG	B0177-PS 161	5,634	30	187.80
KG	B0179-IS 292	1,295	18	71.94
KG	B0184-Coney Island Houses	1,008	14	72.00
KG	B0185-PS 1	3,867	15	257.80
KG	B0186-PS 93	4,491	26	172.73
KG	B0187-PS 261	4,150	20	207.50
KG	B0189-PS 132	3,347	8	418.38
KG	B0190-Williams Center	1,292	10	129.20
KG	B0191-PS 19	8,863	18	492.39
KG	B0193-PS 328	4,569	27	169.22
KG	B0195-PS 58	6,336	14	452.57
KG	B0196-Shorefront YM-YWHA	9,825	32	307.03
KG	B0197-PS 188	6,320	25	252.80
KG	B0198-IS 302	3,236	18	179.78
KG	B0203-Seacoast Towers	1,453	10	145.30

County	Poll Site	Voters	Workers	Voters/Worker
KG	B0205-JHS 51	6,972	22	316.91
KG	B0207-Bay Ridge Towers	561	11	51.00
KG	B0208-PS 216	3,377	9	375.22
KG	B0211-PS 150	626	19	32.95
KG	B0212-PS 8	4,415	15	294.33
KG	B0216-PS 133	4,611	21	219.57
KG	B0217-James Madison HS	4,087	15	272.47
KG	B0223-PS 158	4,699	29	162.03
KG	B0225-PS 61 IS	5,152	25	206.08
KG	B0226-Bushwick Campus	4,202	95	44.23
KG	B0227-PS 134	1,263	8	157.88
KG	B0228-PS 136 JHS	1,148	10	114.80
KG	B0234-PS 11 NEW	4,901	25	196.04
KG	B0235-PS 164	1,704	18	94.67
KG	B0236-PS 223 IS	4,267	21	203.19
KG	B0237-JHS 126	5,024	13	386.46
KG	B0238-PS 29	4,793	15	319.53
KG	B0240-Warbasse Bldg 2A	1,395	7	199.29
KG	B0241-Sr Citizen Club	927	13	71.31
KG	B0242-PS 169	4,106	18	228.11
KG	B0243-PS 131	4,147	12	345.58
KG	B0245-Trump Village Bldg 3A	1,692	8	211.50
KG	B0246-Hugh Gilroy Sr Ctr	1,285	18	71.39
KG	B0247-PS 38	1,764	11	160.36
KG	B0249-Trump Village Bldg 4A	739	8	92.38
KG	B0250-PS 320/PS 375	9,401	46	204.37
KG	B0252-Vandalia Ctr	4,288	26	164.92
KG	B0253-PS 192	4,020	13	309.23
KG	B0254-Cypress Hills Comm Ctr	2,495	20	124.75
KG	B0255-PS 208	3,753	18	208.50
KG	B0256-PS 220 JHS	1,915	19	100.79
KG	B0257-Bushwick/Hylan Ctr	2,154	19	113.37
KG	B0258-Bedford Village School (PS 3)	5,438	26	209.15
KG	B0260-PS/IS 262	5,707	21	271.76
KG	B0261-Brightwater's Comm Room	1,501	14	107.21
KG	B0262-PS 94	5,447	20	272.35
KG	B0263-PS 401	3,808	17	224.00
KG	B0265-PS 753/Brooklyn School for Career Development	3,391	14	242.21
KG	B0266-PS 160	3,453	13	265.62
KG	B0267-PS 10	4,123	18	229.06
KG	B0271-PS 235	1,718	20	85.90
KG	B0272-IS 171	5,980	28	213.57
KG	B0273-PS 121	2,962	6	493.67
KG	B0275-PS 23	3,534	15	235.60
KG	B0277-PS 13	2,670	21	127.14

# Appendix Cont'd

County	Poll Site	Voters	Workers	Voters/Worker
KG	B0279-PS/IS 180	4,541	7	648.71
KG	B0282-Glenwood Comm. Ctr.	2,659	21	126.62
KG	B0284-PS 190	4,346	27	160.96
KG	B0286-PS 257	2,938	8	367.25
KG	B0287-Division Housing (Village Comm Rm)	2,538	12	211.50
KG	B0288-PS 506/503/314	3,075	16	192.19
KG	B0289-PS 226	4,739	22	215.41
KG	B0291-PS 92	6,701	28	239.32
KG	B0292-PS 48	2,101	10	210.10
KG	B0293-MS 678 (PS 72)	2,292	17	134.82
KG	B0294-PS 142 JHS	5,971	29	205.90
KG	B0300-PS 227 JHS	6,438	25	257.52
KG	B0301-PS 205	3,079	18	171.06
KG	B0302-Linden Plaza Preservation Bldg 5	3,045	21	145.00
KG	B0303-PS 135	5,519	24	229.96
KG	B0304-PS 127	2,927	9	325.22
KG	B0305-PS 130	1,223	10	122.30
KG	B0306-IS 33	5,499	69	79.70
KG	B0307-PS 62 JHS	6,534	24	272.25
KG	B0312-PS 15 New	3,454	24	143.92
KG	B0313-PS 312	2,397	17	141.00
KG	B0314-PS 170	5,697	21	271.29
KG	B0315-Breukelen Community Center	3,561	18	197.83
KG	B0317-IS 246	4,188	20	209.40
KG	B0320-J.H.S. 259 (William McKinley)	4,307	12	358.92
KG	B0321-Linden Plaza Preservation Bldg 3	2,614	17	153.76
KG	B0323-PS 316	3,575	22	162.50
KG	B0324-Apt. House	1,380	11	125.45
KG	B0325-PS 224	1,897	19	99.84
KG	B0326-Cooper Ctr	1,494	13	114.92
KG	B0328-PS 446	3,987	21	189.86
KG	B0330-Linden Plaza Preservation Bldg 1	1,640	10	164.00
KG	B0331-PS 138	4,871	27	180.41
KG	B0332-PS 186	2,884	15	192.27
KG	B0333-PS 151	2,252	10	225.20
KG	B0337-PS 221	5,595	28	199.82
KG	B0338-PS 309	2,551	16	159.44
KG	B0339-PS 9 New	6,536	28	233.43
KG	B0340-PS 274	5,462	25	218.48
KG	B0343-PS 201 JHS	5,694	26	219.00
KG	B0345-PS 204	4,029	15	268.60
KG	B0346-PS 5 New	4,484	29	154.62
KG	B0348-Fort Hamilton HS	1,994	73	27.32
KG	B0349-PS 128	5,794	29	199.79
KG	B0354-PS 157	2,958	15	197.20

County	Poll Site	Voters	Workers	Voters/Worker
KG	B0355-PS 185	5,088	20	254.40
KG	B0357-Marien Heim Community Center	3,003	14	214.50
KG	B0362-PS 289	3,675	21	175.00
KG	B0363-Shore Hill Housing	5,002	24	208.42
KG	B0365-Erasmus Hall HS	4,987	103	48.42
KG	B0367-PS 273	1,302	16	81.38
KG	B0369-Saratoga Square Sr Ctr	3,518	23	152.96
KG	B0371-PS 68 JHS	7,829	104	75.28
KG	B0372-PS 306	4,605	28	164.46
KG	B0374-PS/IS 202	3,847	19	202.47
KG	B0375-IS 96	3,832	17	225.41
KG	B0376-PS 81	3,060	18	170.00
KG	B0378-IS 187	1,592	11	144.73
KG	B0379-PS 233	3,288	28	117.43
KG	B0380-St. Therese Of Lisieux	2,444	13	188.00
KG	B0382-PS 177	6,558	26	252.23
KG	B0383-PS 194	4,482	23	194.87
KG	B0384-PS 209	6,032	24	251.33
KG	B0386-PS 249	9,672	48	201.50
KG	B0387-PS 217	6,577	23	285.96
KG	B0388-PS 203	8,820	42	210.00
KG	B0390-PS 115	7,626	34	224.29
KG	B0391-PS 91	2,828	18	157.11
KG	B0394-Vanderveer Church United Methodist Church	2,228	18	123.78
KG	B0396-PS 27	1,142	14	81.57
KG	B0406-PS 222	4,882	24	203.42
QN	00055-International Tower Senior Center	2,738	17	161.06
QN	00056-PS 303-Academy for Excellence	3,239	14	231.36
QN	00058-PS 16-Nancy DeBenedittis School	2,613	12	217.75
QN	00060-Forest Hills HS	4,953	24	206.38
QN	00062-PS 196-Grand Central Parkway	2,440	17	143.53
QN	10134-IS 227	6,620	28	236.43
QN	10135-PS 29-Queens	4,868	18	270.44
QN	10162-Queens Public Library at Kew Gardens Hills	1,573	12	131.08
QN	10185-Queens Public Library at Lefferts	3,055	18	169.72
QN	10201-Florence E Smith Community Center	4,769	16	298.06
QN	10206-St Nicholas of Tolentine RC	5,201	24	216.71
QN	10208-Thomas A. Edison HS	4,357	30	145.23
QN	10220-Holy Cross RC Church	3,369	24	140.38
QN	10221-PS 223-Lyndon B. Johnson	9,241	45	205.36
QN	10225-Hillcrest HS	931	17	54.76
QN	10343-Boulevard Gardens	1,432	15	95.47
QN	10453-PS 7-Louis F. Simeone	3,494	25	139.76
QN	10509-PS 15-Jackie Robinson	5,078	25	203.12
QN	10560-PS 79-Francis Lewis	4,763	17	280.18

# Appendix Cont'd

County	Poll Site	Voters	Workers	Voters/Worker
QN	10561-PS 78	2,013	11	183.00
QN	10566-Renaissance Charter School	2,743	17	161.35
QN	10585-Greater Ridgewood Youth Center	1,564	8	195.50
QN	10589-IS 5-Walter Crowley Intermediate School	952	16	59.50
QN	10608-PS 212	3,988	16	249.25
QN	10609-IS 230	2,989	26	114.96
QN	10731-PS 222-Christopher A.Santora School	5,999	28	214.25
QN	10732-PS 58-School of Heroes	2,183	12	181.92
QN	10733-PS 92-Harry T.Stewart Sr.	2,101	12	175.08
QN	10734-MS 137-America's School of Heroes	2,052	13	157.85
QN	10735-PS 161-Arthur Ashe School	3,578	23	155.57
QN	10736-Young Womens Leadership School-Queens	1,962	15	130.80
QN	10737-Taiwan Center	980	14	70.00
QN	10738-St. Albans Congregational Church	4,632	27	171.56
QN	10843-Queens Public Library at Forest Hills	3,221	19	169.53
QN	10844-Hillcrest Jewish Center	3,518	17	206.94
QN	10861-PS / IS 270-Gordon Parks School	6,506	31	209.87
QN	10862-PS 239	4,896	15	326.40
QN	10864-PS 234	8,105	35	231.57
QN	10929-Merrick Park Baptist Church	1,907	15	127.13
QN	10961-PS 254-Rosa Parks School	2,423	16	151.44
QN	11041-Mary's Nativity RC Church	4,959	26	190.73
QN	11104-IS 59-Springfield Gardens	5,807	26	223.35
QN	11110-Immaculate Conception Church	5,549	29	191.34
QN	11112-Information Technology High School	5,468	20	273.40
QN	11130-Helen Marshall Cultural Center at Queens Borough Hall	3,041	138	22.04
QN	11135-New York Irish Center	1,383	13	106.38
QN	11152-PS 244-Active Learning Elementary School	3,367	25	134.68
QN	11156-Queens Public Library at Richmond Hill	1,824	102	17.88
QN	11157-PS 305-Learners & Leaders	3,331	10	333.10
QN	11158-PS 306-NYC Academy for Discovery	2,308	13	177.54
QN	11159-Elmhurst Campus HS	4,446	29	153.31
QN	11164-PS 295	2,529	17	148.76
QN	11182-Frank Sinatra HS	7,202	25	288.08
QN	11206-Long Island City HS	4,903	21	233.48
QN	11209-PS 43	2,579	16	161.19
QN	11239-St. Margaret's RC Church	1,550	11	140.91
QN	11369-First Baptist Church of East Elmhurst	6,782	99	68.51
QN	11372-Queens Public Library at Seaside	2,674	15	178.27
QN	11388-PS 48 William Wordsworth	5,749	28	205.32
QN	11436-Queens Public Library at St. Albans	1,566	13	120.46
QN	11438-Maspeth High School	1,809	13	139.15
QN	11458-Holy Trinity Parish Church	4,651	96	48.45
QN	11490-Academy of the City Charter School	1,611	12	134.25
QN	11498-Church of the Nazarene	1,946	16	121.63

County	Poll Site	Voters	Workers	Voters/Worker
QN	11509-Samaritan/Woodside Sr. Center	2,738	15	182.53
QN	11528-PS 290 - Academy for Scholars	1,797	10	179.70
QN	11597-High School for Construction Trades	3,547	16	221.69
QN	11611-Aguilar Gardens Community Room	1,656	12	138.00
QN	11628-Hunter's Point Community Middle School	2,835	17	166.76
QN	11632-Queens Public Library at Elmhurst	3,176	19	167.16
QN	11635-Corona Arts and Sciences Academy	961	11	87.36
QN	11636-High School for Arts and Business	3,466	19	182.42
QN	11637-PS 111 - Jacob Blackwell	1,302	10	130.20
QN	11643-PS 273	3,161	17	185.94
QN	11652-Ridgewood YMCA	1,637	11	148.82
QN	11653-PS 361 - The Woodside Community School	5,454	26	209.77
QN	11654-PS 316 - Queens Explorers Elementary	1,691	13	130.08
QN	11655-Boys & Girls Club of Metro Queens	1,261	8	157.63
QN	11668-IS 78 - Middle School	2,774	8	346.75
QN	11686-PS/MS 42 - Robert Vernam School	3,303	17	194.29
QN	11687-PS/IS 314	2,946	20	147.30
QN	11688-PS 182 Samantha Smith	5,939	29	204.79
QN	11742-PS 377	2,341	13	180.08
QN	11745-The Center at Maple Grove	565	9	62.78
QN	11805-Our Lady of Hope Catholic Academy	5,614	20	280.70
QN	11826-Queens Public Library at East Elmhurst	2,909	19	153.11
QN	11831-Rockaway YMCA	1,372	73	18.79
QN	11837-PS 376	4,572	15	304.80
QN	11952-PS/IS 268	2,486	19	130.84
QN	11953-Saint Sebastian RC Parish Center	5,626	107	52.58
QN	11966-PS 398	4,641	26	178.50
QN	11974-The Young Women's Leadership School of Astoria	2,852	13	219.38
QN	11978-American Legion Post 1404	1,601	14	114.36
QN	12007-Mosaic Pre-K Center at Lefrak	2,331	14	166.50
QN	Q0004-Dayton Tower West 10200	3,233	18	179.61
QN	Q0005-PS 34-John Harvard	9,169	41	223.63
QN	Q0006-St. Leo Catholic Academy	3,030	16	189.38
QN	Q0007-MS 53 / IS 53 -Brian Piccolo	3,014	17	177.29
QN	Q0009-PS 14-Fairview	2,705	13	208.08
QN	Q0011-PS 108-Captain Vincent G. Fowler	5,813	22	264.23
QN	Q0012-JHS 8-Richard S. Grossley	7,996	31	257.94
QN	Q0013-PS 40-Samuel Huntington	3,436	20	171.80
QN	Q0015-IS 192-The Linden	5,038	27	186.59
QN	Q0016-PS 100-Glen Morris	4,043	18	224.61
QN	Q0017-PS 140-Edward K. Ellington	4,243	25	169.72
QN	Q0023-PS 176	6,537	32	204.28
QN	Q0025-JHS 226-Virgil I. Grissom	12,008	55	218.33
QN	Q0028-PS 121-Queens	6,361	30	212.03
QN	Q0029-PS 354 - The STEM Institute of Queens	4,300	26	165.38

# Appendix Cont'd

County	Poll Site	Voters	Workers	Voters/Worker
QN	Q0032-PS 129-Patricia Larkin	7,820	16	488.75
QN	Q0033-PS 124-Osmond A Church	521	13	40.08
QN	Q0034-PS 155	5,376	22	244.36
QN	Q0035-JASA Brookdale Village Senior Ctr.	1,528	10	152.80
QN	Q0036-PS 55-Maure	2,752	22	125.09
QN	Q0039-MS 72-Catherine & Count Basie	4,699	24	195.79
QN	Q0040-Bland Community Center	3,825	24	159.38
QN	Q0042-PS 164	6,642	23	288.78
QN	Q0044-JHS 202-Robert H. Goddard	2,292	17	134.82
QN	Q0045-PS 171-Peter G. Van Alst	4,397	19	231.42
QN	Q0047-PS 142-Queens Transition Center /Queens Academy	8,489	38	223.39
QN	Q0048-PS 20-John Bowne	8,183	38	215.34
QN	Q0049-Springfield Garden-Excelsior Preparatory HS	3,866	20	193.30
QN	Q0050-PS 50-Talfourd Lawn Elementary School	5,597	22	254.41
QN	Q0051-PS 219-Paul Klapper	4,467	20	223.35
QN	Q0052-JHS 189-Daniel Carter Beard	5,337	27	197.67
QN	Q0053-IS 231-Magnetech 2000	3,008	20	150.40
QN	Q0056-JHS 185-Edward Bleeker	7,188	27	266.22
QN	Q0057-PS 181-Brookfield	3,994	18	221.89
QN	Q0062-PS 193-Alfred J. Kennedy	8,519	22	387.23
QN	Q0063-PS 22-Thomas Jefferson	6,266	27	232.07
QN	Q0064-PS 232-Lindenwood	6,882	30	229.40
QN	Q0071-August Martin HS	3,225	20	161.25
QN	Q0073-PS 168 JHS	2,361	19	124.26
QN	Q0074-PS 163-Flushing Heights	3,054	15	203.60
QN	Q0076-PS 207-Rockwood Park	5,009	20	250.45
QN	Q0077-PS 209-Clearview Gardens	3,462	18	192.33
QN	Q0079-PS 184-Flushing Manor	5,473	19	288.05
QN	Q0082-PS 107-Thomas A Dooley	4,890	24	203.75
QN	Q0084-PS 80-Thurgood Marshall Magnet	6,759	33	204.82
QN	Q0085-PS 32-State Street	4,262	20	213.10
QN	Q0086-PS 173-Fresh Meadows	5,749	24	239.54
QN	Q0087-PS 52-Queens	4,348	22	197.64
QN	Q0088-PS 95-Eastwood	4,198	24	174.92
QN	Q0089-PS 37-Cynthia Jenkins School	2,399	21	114.24
QN	Q0090-PS 169-Bay Terrace	8,857	36	246.03
QN	Q0092-PS 36-Saint Albans School	5,710	28	203.93
QN	Q0093-PS 178-Holliswood	2,143	12	178.58
QN	Q0096-PS 118-Lorraine Hansberry	7,677	35	219.34
QN	Q0097-PS 35-Nathaniel Woodhull	5,927	30	197.57
QN	Q0098-PS 26-Rufus King	5,885	36	163.47
QN	Q0099-PS 101-School in the Gardens	7,805	40	195.13
QN	Q0100-PS 130	2,912	18	161.78
QN	Q0102-PS 162-John Golden	4,284	24	178.50
QN	Q0105-PS 134-Hollis	5,472	26	210.46

County	Poll Site	Voters	Workers	Voters/Worker
QN	Q0106-Blessed Trinity RC Church	3,818	21	181.81
QN	Q0108-Campus Magnet HS (Jackson)	7,195	34	211.62
QN	Q0109-PS 135-Bellaire School	6,091	32	190.34
QN	Q0111-Queensview Inc.	1,563	13	120.23
QN	Q0112-PS 122-Mamie Fay	8,360	26	321.54
QN	Q0113-Grover Cleveland High School	1,088	10	108.80
QN	Q0115-PS 31-Bayside	4,824	27	178.67
QN	Q0116-JHS 109-Jean Nuzzi Intermediate School	7,555	40	188.88
QN	Q0117-PS 41-Crocheron	4,286	13	329.69
QN	Q0118-PS 147-Ronald McNair	3,495	20	174.75
QN	Q0119-PS 188-Kingsbury	4,104	24	171.00
QN	Q0121-PS 84-Steinway	6,606	22	300.27
QN	Q0123-PS 156 Queens United MS	6,576	29	226.76
QN	Q0124-PS 85-Judge Charles Vallone	8,805	28	314.46
QN	Q0125-Martin Van Buren HS	3,680	20	184.00
QN	Q0126-PS 213-Carl Ullman School	2,147	18	119.28
QN	Q0127-PS 133-Queens	5,503	26	211.65
QN	Q0128-PS 112-Dutch Kills	3,978	14	284.14
QN	Q0129-PS 186-Castlewood	4,725	25	189.00
QN	Q0130-PS 138-Sunrise	5,875	30	195.83
QN	Q0131-PS 195-William Haberle	6,954	31	224.32
QN	Q0132-PS 104-Bays Water	5,866	26	225.62
QN	Q0134-Lexington School	5,746	29	198.14
QN	Q0136-North Shore Towers	1,854	10	185.40
QN	Q0139-PS 17-Henry David Thoreau	4,258	22	193.55
QN	Q0140-PS 70-Queens	11,894	32	371.69
QN	Q0142-PS 214-Cadwallader Colden	4,345	26	167.12
QN	Q0144-Bayside HS	2,605	15	173.67
QN	Q0145-PS 166-Henry Gradstein	5,709	22	259.50
QN	Q0147-IS 145-Joseph Pulitzer	4,856	17	285.65
QN	Q0148-PS 152-Gwendoline N.Alleyne School	1,061	15	70.73
QN	Q0149-Latimer Gardens Community Center	5,915	33	179.24
QN	Q0151-IS 25-Adrien Block	5,413	14	386.64
QN	Q0152-PS 143-Louis Armstrong	3,726	21	177.43
QN	Q0155-Ravenswood Community Center	3,076	19	161.89
QN	Q0159-PS 76-William Hallet	1,009	13	77.62
QN	Q0160-MS 333-Goldie Maple Academy	1,190	13	91.54
QN	Q0166-PS 199-Maurice A. Fitzgerald	5,848	27	216.59
QN	Q0168-PS 150-Queens	2,116	14	151.14
QN	Q0169-PS 98-Douglaston School	2,547	14	181.93
QN	Q0171-Astoria Houses Community Center	2,883	12	240.25
QN	Q0174-PS 94-David D. Porter	2,660	10	266.00
QN	Q0175-PS 12-James B. Colgate	7,348	34	216.12
QN	Q0176-PS 105-The Bay School	3,315	20	165.75
QN	Q0178-Beach 41st Street Community Center	1,626	12	135.50

# Appendix Cont'd

County	Poll Site	Voters	Workers	Voters/Worker
QN	Q0180-Queen of Angels RC Parish Center	6,157	34	181.09
QN	Q0181-Queens Botanical Gardens	2,770	23	120.43
QN	Q0184-IS 125-Thom J. McCann Woodside	7,802	41	190.29
QN	Q0185-IS 237	4,356	25	174.24
QN	Q0188-Newtown HS	3,299	22	149.95
QN	Q0190-PS 151-Mary D. Carter	1,059	7	151.29
QN	Q0191-IS 61-Leonardo Da Vinci	4,223	20	211.15
QN	Q0193-JHS 67-Louis Pasteur	3,332	13	256.31
QN	Q0197-PS 215 - Lucretia Mott	5,583	24	232.63
QN	Q0198-PS 11-Kathryn Phelan	6,194	30	206.47
QN	Q0199-PS 13-Clement C. Moore	6,037	30	201.23
QN	Q0200-PS 102-Bayview	4,490	22	204.09
QN	Q0201-PS 177	2,939	18	163.28
QN	Q0202-Benjamin N. Cardozo HS	3,744	24	156.00
QN	Q0203-Ocean Village	1,910	14	136.43
QN	Q0205-PS 120-Queens	4,591	27	170.04
QN	Q0206-Francis Lewis HS	1,231	14	87.93
QN	Q0208-PS 68	4,722	13	363.23
QN	Q0209-Big Six Towers, Inc.	2,705	16	169.06
QN	Q0210-PS 81-Jean Paul Richter	5,492	17	323.06
QN	Q0211-PS 153 - Maspeth Elementary School	4,498	21	214.19
QN	Q0213-PS 88-Seneca	4,229	21	201.38
QN	Q0215-Fairview Owners Corp.	807	15	53.80
QN	Q0216-PS 206-Horace Harding School	4,644	29	160.14
QN	Q0217-PS 187/811Q	7,063	30	235.43
QN	Q0219-PS 220-Edward Mandel	2,242	15	149.47
QN	Q0220-PS 71	2,725	13	209.62
QN	Q0222-JHS 157-Stephen A Halsey	3,815	22	173.41
QN	Q0225-PS 175-Lynn Gross Discovery School	6,410	26	246.54
QN	Q0226-PS 46-Alley Pond	4,389	25	175.56
QN	Q0227-PS 174-William Sidney Mount	4,084	23	177.57
QN	Q0228-PS 201-Discovery School for Inquiry & Research	2,513	16	157.06
QN	Q0229-IS 93-Ridgewood	6,129	20	306.45
QN	Q0232-PS 229-Emanuel Kaplan	6,089	28	217.46
QN	Q0233-PS 87-Middle Village	3,046	11	276.91
QN	Q0234-JHS 190-Russell Sage	6,931	32	216.59
QN	Q0237-PS 128-Lorraine Tuzzo,Juniper Valley Elementary	4,104	11	373.09
QN	Q0238-IS 73-Frank Sansivieri	3,551	14	253.64
QN	Q0239-MS 200-Pomonok School & Star Academy	6,767	26	260.27
QN	Q0240-PS 165-Edith K. Bergtraum	3,410	20	170.50
QN	Q0243-Ocean Point	796	11	72.36
QN	Q0246-Dayton Towers East 7400	1,884	21	89.71
QN	Q0247-IS 119-The Glendale	3,973	15	264.87
QN	Q0248-PS 154-Queens	2,090	19	110.00
QN	Q0249-PS 2	4,035	10	403.50

County	Poll Site	Voters	Workers	Voters/Worker
QN	Q0250-PS 205-Alexander Graham Bell	3,851	19	202.68
QN	Q0251-PS 69-Jackson Heights	7,805	39	200.13
QN	Q0252-Meadowbrook Apartments	1,424	13	109.54
QN	Q0254-PS 49-Dorothy Bonawit Kole	7,622	30	254.07
QN	Q0256-Creedmoor Hospital	465	117	3.97
QN	Q0257-PS 115-Glen Oaks	5,833	31	188.16
QN	Q0258-Dayton Beach Park 8200	2,492	19	131.16
QN	Q0261-PS 64-Joseph P. Addabbo	9,889	43	229.98
QN	Q0262-PS 99-Kew Gardens	9,822	29	338.69
QN	Q0263-PS 197 - The Ocean School	4,588	21	218.48
QN	Q0264-Forest Park Coop	1,589	17	93.47
QN	Q0266-JHS 217-Robert A. Van Wyck	1,687	19	88.79
QN	Q0269-Queens Public Library at Briarwood	1,705	17	100.29
QN	Q0270-PS 117-J.Keld / Briarwood School	5,627	30	187.57
QN	Q0271-PS 191-Mayflower	4,872	26	187.38
QN	Q0272-PS 89-Elmhurst	10,310	51	202.16
QN	Q0273-PS 97-Forest Park	5,305	27	196.48
QN	Q0274-Dayton Beach Park 8600	1,091	13	83.92
QN	Q0275-PS 54-Hillside	4,867	27	180.26
QN	Q0276-PS 56-Harry Eichler	2,300	16	143.75
QN	Q0277-PS 18-Winchester	4,064	23	176.70
QN	Q0278-PS 90-Horace Mann	2,239	17	131.71
QN	Q0279-Hilltop Village Coop	3,371	18	187.28
QN	Q0280-PS./I.S. 113 Anthony J. Pranzo	4,201	19	221.11
QN	Q0282-PS 82-Hammond	3,003	22	136.50
QN	Q0288-Queens Public Library - Central	1,632	19	85.89
QN	Q0289-Richmond Hill HS	2,203	14	157.36
QN	Q0291-PS 63-Old South	3,227	16	201.69
QN	Q0294-PS 60-Woodhaven	7,317	34	215.21
QN	Q0295-PS 33-Edward M. Funk	4,279	26	164.58
QN	Q0296-Queens Public Library at Peninsula	1,780	11	161.82
QN	Q0298-PS 144-Col. Jeromus Remsen	5,810	33	176.06
QN	Q0299-PS 139-Rego Park	7,356	43	171.07
QN	Q0300-JHS 210-Elizabeth Blackwell	2,185	16	136.56
QN	Q0301-PS 149-Christa McAuliffe	6,691	30	223.03
QN	Q0303-Lefrak City Apartments	3,749	10	374.90
QN	Q0304-PS 62-Chester Park	4,894	27	181.26
QN	Q0307-PS 146-Howard Beach	4,434	20	221.70
QN	Q0309-Queens Public Library at North Forest Park	694	10	69.40
QN	Q0310-PS 19-Marino Jeantet	3,895	18	216.39
QN	Q0314-PS 91-Richard Arkwright	4,816	19	253.47
QN	Q0315-PS 114-Belle Harbor	6,624	23	288.00
QN	Q0318-Queensbridge North Community Center	4,415	22	200.68
QN	Q0321-Redfern Community Center	1,078	8	134.75
RH	00067-IS 61 William A. Morris	4,812	23	209.22

# Appendix Cont'd

County	Poll Site	Voters	Workers	Voters/Worker
RH	10006-Staten Island Tech HS	6,276	100	62.76
RH	10008-IS 75 Frank D. Paulo	6,391	21	304.33
RH	10010-PS 37	2,962	16	185.13
RH	10012-New Dorp High School	4,840	24	201.67
RH	10013-Saint Christophers Church	3,509	17	206.41
RH	10023-Saint Paul's United Methodist Church	3,218	15	214.53
RH	10027-IS 2 George L. Egbert	4,633	22	210.59
RH	10181-PS 42 Eltingville	9,317	33	282.33
RH	10298-IS 72 Rocco Laurie	3,093	17	181.94
RH	10341-Central Family Life	1,366	71	19.24
RH	10417-Holy Rosary Par. Ctr	5,782	23	251.39
RH	10535-The Elks	3,243	17	190.76
RH	10574-PS 20 Port Richmond	1,511	11	137.36
RH	10596-PS 56 The Louis Desario School	6,444	22	292.91
RH	10634-PS 6 Corporal Allan F. Kivlehan School	3,175	17	186.76
RH	10636-PS 22 Graniteville	3,120	20	156.00
RH	10709-The Michael J. Petrides School - Building K Gymnasium	1,245	9	138.33
RH	10858-PS 58 Space Shuttle Columbia School	3,983	19	209.63
RH	11005-Summerfield UMC	4,144	19	218.11
RH	11012-South Beach Community Center	1,012	16	63.25
RH	11155-The Tides at Charleston	537	12	44.75
RH	11171-PS 65 The Academy of Innovative Learning	2,251	16	140.69
RH	11201-Castleton Hill Moravian Church	2,503	17	147.24
RH	11240-PS 14 Cornelius Vanderbilt	2,787	19	146.68
RH	11259-Richmond Terrace Community Center	1,363	11	123.91
RH	11292-All Saints Episcopal Church	4,228	22	192.18
RH	11441-On Your Mark Inc.	2,128	18	118.22
RH	11480-PS/IS 48 William G. Wilcox School	5,369	24	223.71
RH	11505-Brighton Heights Reformed Church	2,929	21	139.48
RH	11595-Jerome Parker Campus CSI HS School	3,781	16	236.31
RH	11626-Saint Anthony's Church	1,946	12	162.17
RH	11645-Richmond Town Library	3,062	17	180.12
RH	11647-PS 62	6,483	21	308.71
RH	11648-Saint Christopher School	1,170	11	106.36
RH	11780-Our Lady Help Of Christians	4,490	22	204.09
RH	11873-Holy Family	5,992	103	58.17
RH	11938-Our Lady of Pity	7,512	101	74.38
RH	11984-Port Richmond High School	5,359	74	72.42

County	Poll Site	Voters	Workers	Voters/Worker
RH	11985-Gerard Carter Community Center	4,343	14	310.21
RH	S0001-PS 57 Hubert H. Humphrey	6,251	26	240.42
RH	S0004-PS 54 Charles W. Leng	7,055	23	306.74
RH	S0006-IS 27 Anning S. Prall	7,176	28	256.29
RH	S0009-Cassidy / Lafayette Senior Center	1,055	12	87.92
RH	S0011-PS 69 Daniel D. Tompkins	3,592	14	256.57
RH	S0014-PS 29 Bardwell	2,641	18	146.72
RH	S0022-PS 13 M.L. Lindemeyer	6,183	23	268.83
RH	S0024-PS 36 Annex	1,607	11	146.09
RH	S0025-Berry Community Center	879	11	79.91
RH	S0026-IS 24 Myra S. Barnes	3,142	19	165.37
RH	S0029-PS 36 J.C. Drumgoole	4,888	13	376.00
RH	S0030-Todd Hill Community Center	908	13	69.85
RH	S0031-Staten Island School of Civic Leadership	5,538	23	240.78
RH	S0032-PS 23 Richmondtown	4,209	18	233.83
RH	S0034-PS 32 The Gifford School	4,702	21	223.90
RH	S0035-PS 53 Bay Terrace	6,054	26	232.85
RH	S0043-PS 52 John C. Thompson	3,160	20	158.00
RH	S0045-Susan E. Wagner High School	5,339	24	222.46
RH	S0046-Walker Park Club	1,208	8	151.00
RH	S0047-PS 11 Thomas Dongan School	3,998	14	285.57
RH	S0048-PS 55 Henry M. Boehm	6,476	19	340.84
RH	S0050-PS 31 William T. Davis	1,442	12	120.17
RH	S0052-PS 35 The Clove Valley School	2,840	16	177.50
RH	S0054-New Lane Shores	938	12	78.17
RH	S0055-Staten Island Academy	2,927	14	209.07
RH	S0056-PS 19 The Curtis School	4,401	27	163.00
RH	S0057-PS 44 Thomas C. Brown	6,148	25	245.92
RH	S0058-PS 16 John J. Driscoll	1,445	14	103.21
RH	S0059-PS 3 The Margaret Gioiosa School	6,257	24	260.71
RH	S0061-PS 40	2,039	15	135.93
RH	S0062-PS 50 Frank Hankinson	4,562	22	207.36
RH	S0071-PS 18 John G. Whittier	4,530	25	181.20
RH	S0072-IS 7 Elias Bernstein	4,817	18	267.61
RH	S0073-PS 8 Shirlee Solomon	6,466	81	79.83
RH	S0075-PS 4 Maurice Wollin	7,652	21	364.38
RH	S0076-PS 39 Francis J. Murphy Jr.	5,819	23	253.00
RH	S0078-PS 30 Westerleigh	2,730	18	151.67

# **INSPECTOR / POLL CLERK BREAKDOWN**

Primary Election

06/27/2023



## INSPECTOR / POLL CLERK BREAKDOWN Primary Election – 06/27/2023

County	Poll Site	Insp Vacancy	Positions
NY	00007-PS 751	4	14
NY	00009-Bard H.S.E.C.- 97	4	14
NY	00013-Westbeth Housing	7	14
NY	00016-JASA Community Center	6	14
NY	00019-HS Fashion Industry	2	12
NY	00025-PS 206	1	14
NY	00028-PS 52	9	30
NY	10099-Bayard Rustin High School	1	14
NY	10119-Lesbian And Gay Center	8	20
NY	10139-Sirovich Senior Center	2	14
NY	10222-PS 234 (Independence)	5	32
NY	10237-John F Kennedy HS	3	12
NY	10251-YM & YWHA (Nagle Ave)	1	12
NY	10271-IS 218	1	10
NY	10275-Inwood Tower	1	12
NY	10279-Local 802	1	20
NY	10297-Seward Park I	3	10
NY	10306-Seward Park II	3	10
NY	10307-Seward Park III	4	10
NY	10309-East River Housing II	4	10
NY	10350-Inwood Terrace	4	10
NY	10385-Carver Houses	2	10
NY	10392-One Lincoln Plaza	3	10
NY	10404-Clinton Community Center	2	10
NY	10405-Wadleigh High School	0	20
NY	10407-Henry Brooks Senior House	4	10
NY	10410-Theater For New City	0	20
NY	10433-Max Meltzer Community Center	4	10
NY	10434-J K Onassis HS	3	12
NY	10440-Oberia Dempsey Center	2	10
NY	10445-Northern Man. Nursing Home	1	10
NY	10463-Baruch College Campus H.S	1	16
NY	10465-F.I.T Feldman Building (Great Hall)	0	14
NY	10518-Dewitt Clinton Center	2	10
NY	10520-Gen Grant Houses (NYCHA)	1	10
NY	10524-Yeshiva University-Cardozo School of Law	2	10
NY	10527-Andrew Heiskell Library	3	12
NY	10537-Liberty High School	3	12
NY	10547-NYU Wash Square Village 2	3	10
NY	10548-NYU Wash Square Village 3	5	10
NY	10553-Renwick Gardens	0	10
NY	10577-PS 89	7	14
NY	10611-HS For Leadership	4	12
NY	10612-Confucius Plaza	1	12
NY	10726-River Place 1	1	10
NY	10744-School Of Co-op Education	2	14

County	Poll Site	Insp Vacancy	Positions
NY	10746-PS 48	6	24
NY	10760-St Nicholas Senior Center	2	14
NY	10768-Samuels Community Center	1	12
NY	10927-Antler Apartments	2	10
NY	10928-Boricua College	5	12
NY	10932-Baruch College Vertical Campus	1	14
NY	10943-Towers On The Park	1	10
NY	11032-Highbridge Rec. Ctr	0	24
NY	11161-PS 98	10	16
NY	11169-Martin Luther King Jr. Comm. Ctr.	1	12
NY	11191-Unity Center	2	14
NY	11193-NYU Alumni Hall	3	10
NY	11194-MS 114	1	10
NY	11197-Boys & Girls Republic	2	16
NY	11220-Park West High School	1	10
NY	11225-PS 276	6	20
NY	11255-UASBYW	6	16
NY	11260-PS 184M	2	14
NY	11261-Gregorio Luperon High School	3	12
NY	11263-21st Century Leadership Academy	5	26
NY	11287-NYU The Palladium	4	22
NY	11399-Southbridge Tower II	5	22
NY	11474-Community Health Academy of The Heights	4	24
NY	11479-Castle Gardens	3	20
NY	11481-Elias Howe Primary School 51 Manhattan	0	12
NY	11482-Manhattanville Houses	1	12
NY	11483-Manhattanville Houses III	0	12
NY	11486-Manhattanville Houses II	1	10
NY	11489-Bonifacio Cora Texidor Housing for the Elderly	1	12
NY	11499-PS/MS 278	4	12
NY	11508-The Mirabal Sisters School	1	10
NY	11510-Columbia University Russ Berrie Medical Science Pavilion	0	14
NY	11511-The Alianza Dominicana Triangle Building	1	12
NY	11517-Wyatt T. Walker Senior Housing	3	12
NY	11518-Salvation Army Harlem Temple Corps Community Center	2	20
NY	11522-HCCI (Harlem Congregation for Community Improvement)	3	10
NY	11530-Jackie Robinson Recreation Center (Parks)	4	24
NY	11532-PS 185/PS 208	0	22
NY	11533-SCAN Harbor James Weldon Johnson Cornerstone	0	20
NY	11577-The Manhattan Psychiatric Center (Meyer Building)	1	10
NY	11587-The Clinton School for Writers and Artists	4	20
NY	11590-Mary McLeod Bethune Gardens Community Center	0	10
NY	11592-JHS 56	0	20
NY	11604-EM Moore Housing for the Elderly	4	12
NY	11609-Fort Washington Collegiate Church	7	20
NY	11615-53rd Street Library	1	14

# Appendix Cont'd

County	Poll Site	Insp Vacancy	Positions
NY	11620-George Washington High School	3	14
NY	11642-Dream Charter School	0	20
NY	11650-Church of the Holy Apostles	0	12
NY	11657-Lower East Side Girls Club	4	12
NY	11685-Taino Towers IV	0	12
NY	11690-Hamilton Madison House	0	22
NY	11692-Alfred E. Smith Recreation Center	3	10
NY	11736-Jewish Community Center (Harlem)	3	12
NY	11743-Cabrini Houses	0	14
NY	11747-HCCI (The David & Joyce Dinkins Gardens)	1	10
NY	11763-The New School	5	12
NY	11796-MS 297	8	32
NY	11798-PS 340 (The Sixth Avenue Elementary School)	3	10
NY	11870-M.S. Houses	4	12
NY	11918-David Rubenstein Atrium at Lincoln Center	0	14
NY	11940-First Corinthian Baptist Church	1	10
NY	11942-NYU Wash Square Village 4	6	12
NY	11977-The Shed (The Bloomberg Building)	0	20
NY	11989-A. Philip Randolph Senior Center	2	10
NY	12070-Residents Association Campos Plaza 1	0	14
NY	M0012-Civil Court	6	14
NY	M0013-Norman Thomas High School	0	14
NY	M0018-PS 169	1	10
NY	M0019-PS 41	4	22
NY	M0023-PS 63	5	12
NY	M0024-PS 2 (Meyer London)	4	14
NY	M0026-PS 36	1	12
NY	M0027-PS 140	6	20
NY	M0028-Esplanade Gardens	0	12
NY	M0032-PS 72	8	20
NY	M0037-Associated Blind	6	20
NY	M0046-PS 130	6	16
NY	M0051-PS 133	0	20
NY	M0063-158th & Riverside Drive Housing Co. Inc.	3	12
NY	M0064-Jackie Robinson Complex	0	20
NY	M0065-City As School	0	22
NY	M0067-PS 7	3	24
NY	M0073-PS 20	1	14
NY	M0078-PS 198	2	46
NY	M0080-Village View Housing	3	12
NY	M0081-PS 175 Henry H. Garnet	0	26
NY	M0082-PS 153	3	32
NY	M0084-PS 57	1	20
NY	M0086-Stanley Isaacs Center	0	12
NY	M0088-Mott Street Senior Center	4	10
NY	M0091-Hamilton Hgts Terrace	0	10

County	Poll Site	Insp Vacancy	Positions
NY	M0093-PS 132	7	20
NY	M0100-Church Heavenly Rest	0	10
NY	M0105-Harlem Renaissance HS	1	14
NY	M0106-Washington Heights Academy (M366)	0	34
NY	M0108-1199 Housing	2	10
NY	M0111-PS 116	1	12
NY	M0114-1199 Housing III	1	12
NY	M0121-Drew Hamilton Houses	2	14
NY	M0122-Riverton Apartments	2	10
NY	M0128-PS 47(The ASL and English Lower School)	2	20
NY	M0132-Riverbend Housing	2	10
NY	M0134-PS 38 or 121	1	14
NY	M0140-PS/JHS 117	1	10
NY	M0142-PS 194	2	22
NY	M0143-PS 154	6	30
NY	M0144-Lincoln Square Neighborhood Center	0	10
NY	M0145-PS 189	7	16
NY	M0152-PS 199	0	10
NY	M0155-PS 33	1	24
NY	M0159-Polo Ground Senior Center	2	12
NY	M0160-PS 46	1	12
NY	M0169-PS 173	9	32
NY	M0173-PS 102	2	20
NY	M0175-Gen Grant Houses IV	2	10
NY	M0178-East Midtown Plaza	3	20
NY	M0187-Tweed Court	5	12
NY	M0192-IS 70	0	12
NY	M0195-Penn South (Bldg 2B)	0	10
NY	M0198-Penn South (Bldg 8A)	1	10
NY	M0199-PS 187	6	26
NY	M0205-Seward Park IV	4	10
NY	M0212-M Plaza, L.P.	2	20
NY	M0215-PS 149	0	12
NY	M0223-PS 146	1	12
NY	M0231-PS 111	1	12
NY	M0232-PS 188 Or 196	3	20
NY	M0239-East River Housing IV	4	10
NY	M0240-PS 28	1	12
NY	M0244-St Margaret's House	2	14
NY	M0245-PS 3	8	24
NY	M0248-PS 192	6	24
NY	M0249-Amalgamated Dwelling	3	10
NY	M0255-JHS 143 Eleanor Roosevelt	0	14
NY	M0259-Marble Hill Community Center	5	10
NY	M0265-NYU Brittany Hall	4	14
NY	M0286-PS 131	13	20

# Appendix Cont'd

County	Poll Site	Insp Vacancy	Positions
NY	M0288-PS 34	1	12
NY	M0290-Masaryk Towers	4	12
NY	M0300-K'Hal Adath Jeshurun	4	10
NY	M0302-PS 152	5	20
NY	M0303-Ft Washington Serv For Eld/Riverstone Senior Life Services	9	24
NY	M0317-Charles Hill Tower	2	10
NY	M0319-Rafael Hernandez Houses	8	14
NY	M0324-3333 Broadway	1	14
NY	M0334-Village East Towers	1	10
<b>Borough Total</b>		<b>515</b>	<b>2,902</b>
BX	00030-PS 71 Rose E. Scala School	9	20
BX	00036-Pelham Pkwy Community Center	3	10
BX	10024-Adult Behavioral Health Center	4	10
BX	10066-PS 163 Arthur A. Schomburg	7	12
BX	10071-Hostos Community College	6	14
BX	10072-MS 203 (PS 183)	8	20
BX	10075-PS 179 (PS 40)	1	12
BX	10078-IS 217 (IS 116) School of Performing Arts	6	16
BX	10087-IS 206 Ann Mersereau	2	16
BX	10090-PS 61 Francisco Oller	3	12
BX	10097-IS 166 Bronx Early College Academy for Teaching & Learning	13	20
BX	10210-PS 119	6	20
BX	10212-Olivet Gospel Assembly	6	14
BX	10312-Millbrook Community Center	4	14
BX	10354-Mt. Hebron Baptist Church	2	12
BX	10359-PS 306	9	20
BX	10546-PS 15 Institute for Environmental Learning	3	14
BX	10601-PS 83 Annex	7	12
BX	10603-Eastchester Community Center	1	14
BX	10616-IS 174 Archimedes Academy for Math/Women's Academy of Ex.	6	24
BX	10639-Mark Terrace Apartment Building	7	10
BX	10652-Parkside Senior Center	7	12
BX	10817-St. Mary's Park Community Center	6	12
BX	10859-Gun Hill Community Center	2	10
BX	10949-St. Frances de Chantal Church	0	16
BX	11004-Glebe Avenue Senior Center	3	12
BX	11114-Shakespeare Senior HDCF	3	12
BX	11141-Morris Park Community Association	0	12
BX	11146-Justice Sonia Sotomayor Community Center	0	20
BX	11151-Holy Rosary Church	7	24
BX	11172-PS 23 Bronx The New Children's School	8	22
BX	11178-Kensington Bldg /Fordham Hill Complex	2	10
BX	11180-PS/MS 194	6	12
BX	11243-Hebrew Institute of Riverdale	12	32
BX	11373-PS/MS 498 The Van Nest Academy	7	14
BX	11451-Mitchell Community Center	2	20

County	Poll Site	Insp Vacancy	Positions
BX	11456-PS 189/IS 462-Rosa Parks Educational Campus	4	12
BX	11466-Parkchester South Condominium 18 Metropolitan	3	12
BX	11467-Parkchester North Condominium 1563 Metropolitan	3	12
BX	11496-PS 54	1	14
BX	11582-PS 126	2	12
BX	11614-Stevenson High School	0	12
BX	11676-Earl Monroe Charter School	6	10
BX	11689-PS 207	2	12
BX	11737-PS 357 Young Voices Academy of The Bronx	8	16
BX	11738-East Bronx Academy	3	14
BX	11746-PS/IS 218 Rafael Hernandez	11	16
BX	11751-Saint Luke's Housing	5	10
BX	11757-PS 160 The Walt Disney Magnet STEAM School	0	16
BX	11758-Truman High School	1	10
BX	11766-Classic Community Center	8	32
BX	11772-Church of the Abiding Presence	4	12
BX	11791-PS 360	9	20
BX	11839-Holy Family School	2	10
BX	11854-St Frances of Rome Parish Center	4	10
BX	11855-Villa Maria Academy	0	24
BX	11858-Tremont United Methodist Church	0	12
BX	11860-St. Michael's Roman Catholic Church	2	12
BX	11895-Fordham Bedford/Serviam Heights LLC	0	26
BX	11927-Butler United Methodist Church	5	12
BX	11939-Bronxchester Houses	2	10
BX	11946-Friendly Baptist Church	0	12
BX	11980-St. John Visitation Parish	4	10
BX	11991-St. Peter The Apostle Church	5	16
BX	11992-Fordham Hill Oval	7	12
BX	11993-St. Ann's Church	0	12
BX	11994-Our Lady of Grace School	0	24
BX	12010-PS 214 Lorraine Hansberry	4	16
BX	12016-Shorehaven Community Center	5	10
BX	12035-PS 169 Baychester Academy	4	12
BX	12047-Our Lady of Mount Carmel School	0	12
BX	12072-Bolton's Store Front	0	20
BX	X0003-PS 6 West Farms	6	16
BX	X0004-JHS 145 Arturo Toscanini	3	20
BX	X0005-PS 66 School of Higher Expectations	10	22
BX	X0006-PS 152 Evergreen	4	12
BX	X0007-Bronx Regional HS	0	16
BX	X0008-PS 73 Bronx	10	16
BX	X0009-JHS 123 James M. Kieran	4	12
BX	X0013-PS 90 The Family School	14	30
BX	X0014-Edenwald Community Center	2	12
BX	X0015-Highbridge Gardens Community Center	3	10

# Appendix Cont'd

County	Poll Site	Insp Vacancy	Positions
BX	X0017-PS 108 Philip J. Abinanti	4	16
BX	X0019-Walker Memorial Church Hall	7	20
BX	X0020-MS 143 The Marie Curie School for Health Professions	7	20
BX	X0021-Baychester Community Center	3	14
BX	X0022-PS 132 Garret A. Morgan	3	14
BX	X0023-PS 79 Campus	15	32
BX	X0024-PS 195	10	24
BX	X0025-PS 11 Highbridge	3	16
BX	X0026-PS 63 Author's Academy	2	12
BX	X0027-PS 48 Joseph R. Drake	6	16
BX	X0028-Mott Hall V (James Monroe Annex)	3	10
BX	X0034-PS 78 Anne Hutchinson	6	26
BX	X0035-PS 64 Pura Belpre	7	30
BX	X0037-JHS 80 The Mosholu Parkway	6	16
BX	X0039-PS 93 Albert G. Oliver	8	20
BX	X0041-Sedgwick Community Center	2	18
BX	X0042-JHS 127 The Castle Hill School	2	14
BX	X0044-Parkchester South 1595 Unionport Road	6	12
BX	X0048-Bronx River Community Center	6	14
BX	X0051-PS 311/481 The Steam Bridge School	4	20
BX	X0052-PS 70 Max Schoenfeld	4	20
BX	X0053-PS 107	4	16
BX	X0054-IS 232	10	30
BX	X0055-PS/MS 4 Crotona Park West	0	12
BX	X0057-1720 Mayflower Terrace	3	10
BX	X0059-Co-Op City Dreiser Loop Community Center Auditorium	0	34
BX	X0062-PS 47 John Randolph	10	24
BX	X0064-Harding Park Community Center	5	12
BX	X0065-PS 44 David C. Farragut	7	20
BX	X0066-PS 102 Joseph O. Loretan	5	20
BX	X0067-PS 28 Mount Hope	2	14
BX	X0068-IS 117 Joseph H. Wade	5	20
BX	X0069-1880 Valentine Ave Community Room	3	10
BX	X0071-MS 390 (PS 26)	0	22
BX	X0072-PS 87	12	24
BX	X0074-Hutchinson River Community Center	5	12
BX	X0075-PS 175 City Island	8	16
BX	X0076-PS 67 Mohegan School	5	16
BX	X0077-Jaime Towers	1	14
BX	X0079-Parkchester South Condominium 2059 McGraw Avenue	2	12
BX	X0080-PS 138 Samuel Randall	6	22
BX	X0081-PS 57 Crescent	8	24
BX	X0082-PS 106	4	16
BX	X0085-Michelangelo Apartments	5	10
BX	X0087-Jonas Bronck Housing	4	12
BX	X0091-William H. Taft High School	4	26

County	Poll Site	Insp Vacancy	Positions
BX	X0092-PS 85 Great Expectations	5	24
BX	X0093-PS 33 Timothy Dwight	3	36
BX	X0095-JHS 135 F.D. Whalen	0	12
BX	X0097-Knolls Cooperative Section 2	4	12
BX	X0101-IS 144 Michelangelo	4	14
BX	X0103-PS 12 Lewis and Clark School	10	14
BX	X0108-PS 229 Roland Patterson	1	16
BX	X0109-MS 101 Edward R. Byrne	18	26
BX	X0110-PS 121 Throop	7	22
BX	X0111-PS 86 Kingsbridge Heights	19	40
BX	X0113-Preston High School	11	16
BX	X0114-PS 46 Edgar Allan Poe	7	30
BX	X0116-Parkside Cornerstone	5	10
BX	X0118-PS 8 Isaac Varian	7	22
BX	X0121-PS 14 Senator John Calandra	11	20
BX	X0131-PS 1 Courtlandt School	8	10
BX	X0132-PS 41 Gun Hill Road	5	14
BX	X0133-PS 56	5	22
BX	X0134-Scott Towers Housing,CO,INC	3	10
BX	X0137-Mosholu Montefiore Community Center	0	20
BX	X0138-PS 94 Kings College School	3	12
BX	X0140-Hellenic Orthodox Community Church	5	10
BX	X0141-PS 53 Annex Bashier Quisim	7	16
BX	X0143-PS 113 Globe School for Environmental Research	6	24
BX	X0144-Mott Haven Community Center	7	12
BX	X0147-Parkside Development Community Room	4	10
BX	X0148-PS 95	5	24
BX	X0149-Tracey Towers Community Room	0	10
BX	X0150-Betances Community Center	3	12
BX	X0152-PS 68 Bronx	2	16
BX	X0153-PS 103 Hector Fontanez	3	12
BX	X0156-PS 19 Judith K. Weiss	4	16
BX	X0157-PS 55 Benjamin Franklin	13	30
BX	X0160-Samuel Gompers HS	2	10
BX	X0161-PS 16 Wakefield	5	22
BX	X0165-Riverpoint Towers Community Room	1	12
BX	X0166-PS 81 Robert J. Christen	4	22
BX	X0167-PS 69 Journey Prep School	3	12
BX	X0168-PS 5 Port Morris	5	14
BX	X0177-PS 96 Richard Rodgers	10	24
BX	X0178-PS 62 Inocensio Casanova	7	20
BX	X0179-MS/HS 141 Riverdale/Kingsbridge Academy	9	24
BX	X0183-PS 32	2	20
BX	X0186-PS 105 Sen Abraham Bernstein	8	24
BX	X0188-IS 74 The Hunts Point School	2	12
BX	X0189-PS 186 Walter J. Damrosch School	8	20

# Appendix Cont'd

County	Poll Site	Insp Vacancy	Positions
BX	X0190-PS 130 Abram Stevens Hewitt	12	32
BX	X0192-Concourse Village East	4	20
BX	X0197-Tilden Towers II	2	12
BX	X0201-Bronx County Supreme Court House	0	30
BX	X0203-IS 131 Albert Einstein	2	12
BX	X0204-PS 333 The Museum School (PS 60)	6	14
BX	X0205-MS 301 (PS 120) Paul L. Dunbar	7	26
BX	X0207-PS 76 The Bennington School	8	24
BX	X0209-PS 150 Charles James Fox	7	20
BX	X0210-Columbus High School	0	10
BX	X0213-PS 146 Edward Collins	1	14
BX	X0214-PS 89 Bronx	4	16
BX	X0215-PS 75	6	12
BX	X0216-Bronx House	2	10
BX	X0219-Co-Op City Einstein Community Center #3	4	14
BX	X0221-PS 42 Claremont	6	12
BX	X0223-Grace Dodge Vocational HS	7	14
BX	X0224-PS 65 Mother Hale Academy	6	22
BX	X0225-PS 72 Dr. William Dorney	6	12
BX	X0226-Morris HS Academy for Collaborative Studies	2	12
BX	X0229-Edgewater Volunteer Fire House	5	12
BX	X0234-Co-Op City 2049 Bartow Avenue Community Center	2	16
BX	X0235-Locust Point Civic Hall	6	10
BX	X0237-RIVERDALE - YM-YWHA	0	14
	<b>Borough Total</b>	<b>946</b>	<b>3,288</b>
KG	00038-PS 252 JHS	5	22
KG	00039-PS 206	7	20
KG	00043-Friends Field	9	12
KG	00045-Wayside Comm Center	4	10
KG	00048-PS 52	11	20
KG	00049-Wyckoff Gardens Comm Ctr	8	20
KG	00050-PS 95	9	14
KG	00054-St. Thomas Episcopal Church	4	12
KG	10039-Kings Bay Public Library	4	10
KG	10040-Tilden HS	8	14
KG	10041-PS 235 Annex	0	12
KG	10045-Crown Heights Public Library	0	10
KG	10046-Homecrest Public Library	5	10
KG	10048-PS 329	7	12
KG	10049-FDR. High School	0	12
KG	10051-Borough Park Public Library	5	10
KG	10052-Telecommunications HS	8	16
KG	10053-PS 377	8	12
KG	10054-IS 291	4	10
KG	10057-Bhavaanee Maa Mandir,Inc.	4	16
KG	10058-IS 390/MS 334/MS 354	2	14

County	Poll Site	Insp Vacancy	Positions
KG	10062-St. Brendan Senior Apartments L.P.	6	12
KG	10068-Boulevard Comm Ctr	0	12
KG	10105-Knights Of Baron De Kalb Inc	0	14
KG	10112-Dance Atlantic Inc	0	16
KG	10114-Ridgewood Sr Center	4	12
KG	10122-Youth Center	0	24
KG	10123-Boro Park YM-YWHA	9	22
KG	10158-Ft Hamilton Public Library	1	10
KG	10160-JASA Sr Ctr	6	10
KG	10168-West End Gardens	10	14
KG	10172-Sr Center	5	12
KG	10187-Chavis Apartments	2	10
KG	10216-Agudath Sr Ctr	2	16
KG	10217-St. Marks School	8	14
KG	10247-Citizens For A Better Neighborhood	4	12
KG	10253-IS 88	15	22
KG	10254-McGuinness Sr Ctr	19	26
KG	10256-Vollies Memorial Hall	3	10
KG	10258-Goodwin Sr Ctr	5	12
KG	10284-Jennings Hall Sr Ctr	5	10
KG	10295-Marlborough Gardens	2	12
KG	10319-Kings Bay YM-YWHA	4	16
KG	10325-Stuyvesant Gardens II	4	12
KG	10326-St. Augustine's Episcopal Church	1	12
KG	10327-PS 172	4	12
KG	10333-IS 14	5	14
KG	10366-Mary D's Housing for Seniors	6	16
KG	10437-PS 6	3	16
KG	10443-Stuy-Park Houses	5	10
KG	10450-PS 22	3	20
KG	10481-Hope Christian Center	3	12
KG	10550-PS 207 Annex Early Childhood Ctr	2	20
KG	10551-Clara Barton Voc HS	4	16
KG	10556-Plaza Sr Ctr	6	10
KG	10557-Brooklyn Museum	0	24
KG	10580-Taylor Wythe Comm Ctr	0	20
KG	10597-Old Boys HS	6	22
KG	10598-MS 2	4	14
KG	10784-PS 69	4	12
KG	10785-Cornerstone Sr Hsng	4	12
KG	10788-O'Dwyer Community Center	1	12
KG	10839-Evergreen Troutman	9	12
KG	10857-Marlboro Comm Ctr	13	22
KG	10931-Noll Street Apartments	15	20
KG	10933-PS 66 IS	2	12
KG	10964-Rheingold Gardens	4	10

# Appendix Cont'd

County	Poll Site	Insp Vacancy	Positions
KG	10966-St. Francis Church De Paola	6	12
KG	10967-PS 156 IS	5	26
KG	10984-IS 395/PS 109	8	30
KG	11011-PS 397	3	16
KG	11107-PS 244	2	12
KG	11148-Regina Pacis Housing	4	16
KG	11170-Sephardic Comm Ctr	8	12
KG	11175-PS 682	7	20
KG	11187-Crown Heights Apts	5	14
KG	11188-Brooklyn Borough Hall	0	14
KG	11190-Penny Yates Apts	6	10
KG	11203-Sr. Lucian Senior Apartments, LP	10	12
KG	11229-Friends of Crown Heights	9	20
KG	11230-The Joan Snow Pre-K Center	7	20
KG	11231-Medgar Evers	1	10
KG	11235-Baptist Church Of Redeemer	5	16
KG	11237-PS 65	11	16
KG	11244-Downstate Health Sciences University at Bay Ridge	7	10
KG	11245-PS 971	9	12
KG	11246-PS 896	8	16
KG	11248-Ocean Hill Comm Ctr	2	12
KG	11249-Cortelyou Public Library	3	10
KG	11250-Midwood Public Library	4	12
KG	11251-Park Slope Armory YMCA	0	26
KG	11269-Mapleton Public Library	4	10
KG	11280-IS 324	0	16
KG	11281-MS 936	6	12
KG	11282-Remsen Hall	0	14
KG	11286-Carroll Gardens Public Library	6	10
KG	11293-Polish Slavic Culture Center	8	20
KG	11374-Kappa V Campus	4	12
KG	11382-PS 264	9	24
KG	11385-PS 310	6	14
KG	11386-Farragut Comm Ctr	5	20
KG	11404-Arlington Public Library	5	10
KG	11405-New Lots Public Library	0	10
KG	11406-Williamsburg Comm Ctr	0	12
KG	11407-Macon Public Library	3	12
KG	11408-Kensington Public Library	6	10
KG	11409-Kings Highway Public Library	6	10
KG	11410-Sunset Park HS	0	12
KG	11411-Park Slope Public Library	8	12
KG	11412-Flatbush Public Library	5	12
KG	11413-Bushwick Public Library	9	12
KG	11414-Willoughby Sr Ctr	3	14
KG	11417-Top Civic Ctr	2	16

County	Poll Site	Insp Vacancy	Positions
KG	11418-Lenox Road Baptist Church	6	20
KG	11419-St. Edmund Preparatory HS	11	20
KG	11420-Our Lady of Perpetual Help	0	26
KG	11421-IS 391	9	24
KG	11424-District 20 Pre K Ctr.	10	12
KG	11427-New Jerusalem United Methodist Church	2	12
KG	11428-Liberty Houses	3	10
KG	11429-Kingsboro 7th Day Adventist	6	12
KG	11430-Raices Times Plaza Senior Center	7	12
KG	11431-Flatbush YMCA	4	24
KG	11432-Brooklyn Prospect Charter School	5	16
KG	11433-PS 89	5	14
KG	11440-Joseph A Miccio Community Center	8	14
KG	11442-Carmine Carro Community Center	1	12
KG	11444-Ozzie Wilson Residences Senior Housing	3	10
KG	11445-Hope Gardens Youth Community Center	5	10
KG	11446-New Hope Family Worship	0	20
KG	11447-Betsy Head Pool	3	14
KG	11448-Tilden Community Center	2	12
KG	11449-Christ Church Bay Ridge	7	20
KG	11450-Seth Low Senior Center	1	12
KG	11452-Bishop Ford	9	24
KG	11454-Zvi Dov Roth Academy of Yeshiva Rambam	8	20
KG	11471-PS 331	6	14
KG	11472-Temple Sholom of Flatbush	11	32
KG	11476-Fenimore United Meth. Church	0	16
KG	11477-Boys and Girls High School	3	14
KG	11488-Fort Hamilton Senior Center	9	20
KG	11492-PS 398	8	22
KG	11493-Marlboro Memorial Post	7	14
KG	11501-Community Board 12	5	12
KG	11502-Marine Park Jewish Center	0	14
KG	11515-Marien-Heim of Sunset Park	4	12
KG	11535-Science Skills Center HS	4	10
KG	11537-PS 12	4	14
KG	11543-Spring Creek Educational Campus	0	12
KG	11564-Belmont Gardens II	1	10
KG	11566-Ingersoll Community Center	8	26
KG	11591-Atlantic Terminal Community Center	8	20
KG	11610-Lafayette Gardens Comm. Ctr.	1	10
KG	11612-East Midwood Jewish Center	7	16
KG	11621-Brooklyn College Roosevelt Hall	7	32
KG	11625-Cadman Towers 2	6	10
KG	11629-PAL-Wynn Center	3	12
KG	11630-Central Brooklyn Public Library	6	14
KG	11633-Saratoga Village	0	12

# Appendix Cont'd

County	Poll Site	Insp Vacancy	Positions
KG	11644-Van Dyke Community Ctr.	0	16
KG	11675-Quincy Senior Residences	1	12
KG	11734-IL Centro (Fiao)	4	14
KG	11735-Carey Gardens Community Ctr.	0	20
KG	11793-PS 889	6	12
KG	11794-PS/IS 437	4	16
KG	11795-Flatbush Tompkins Congregational Church	10	26
KG	11797-Coney Island Prep H.S.	5	12
KG	11801-Congregation Beit Hillel of Flatlands	5	24
KG	11808-Weeksville Heritage Center	3	14
KG	11809-Bushwick United Methodist Church	2	12
KG	11869-Muslim American Society Youth Center	11	22
KG	11885-St. Simon And Jude Church	7	16
KG	11886-Bed Stuy YMCA	1	10
KG	11889-Prospect Park YMCA	10	22
KG	11890-Dodge YMCA	15	22
KG	11891-McCarren Play Center	0	14
KG	11892-Bushwick Inlet Park	9	12
KG	11911-St. Dominic R.C. Church	0	16
KG	12060-Purpose Life Church-Life Center Campus	5	14
KG	12063-Brooklyn Heights Public Library	15	22
KG	B0001-PS 230	9	26
KG	B0002-Transit Tech HS	4	14
KG	B0003-IS 293	9	22
KG	B0011-Cadman Towers	6	12
KG	B0012-PS 18	6	20
KG	B0014-PS 272	6	24
KG	B0016-PS 26 New	4	14
KG	B0017-PS 181	10	32
KG	B0018-PS 167	6	22
KG	B0019-PS 105	7	14
KG	B0020-PS 251	2	26
KG	B0022-PS 219	6	22
KG	B0023-PS 279	4	20
KG	B0024-PS 276	6	24
KG	B0026-PS 114	3	24
KG	B0027-PS 250	11	24
KG	B0030-PS 189	3	12
KG	B0033-PS 99	16	24
KG	B0034-PS 256	11	24
KG	B0035-Independence Towers Senior Center	9	16
KG	B0037-Crown Gardens Community Center	3	12
KG	B0042-PS 176	7	12
KG	B0046-PS 335	3	16
KG	B0048-PS 195	4	12
KG	B0055-PS 155	3	14

County	Poll Site	Insp Vacancy	Positions
KG	B0056-Patrick E Gorman Housing Co Inc.	5	12
KG	B0057-IS 162	13	20
KG	B0058-PS 229	12	20
KG	B0059-PS 346	1	20
KG	B0060-Bay Academy-IS 98	6	12
KG	B0061-JHS 258	4	22
KG	B0062-Jimerson Houses	0	10
KG	B0067-William Maxwell HS	3	14
KG	B0069-St. Cecilia	13	20
KG	B0074-Achievement First East New York Middle School	3	12
KG	B0075-PS 243	6	12
KG	B0076-PS 197	7	16
KG	B0077-Ed R Murrow HS	0	30
KG	B0079-Canarsie HS	4	26
KG	B0080-New Utrecht HS	7	14
KG	B0081-PS 238	15	24
KG	B0086-PS 163	8	16
KG	B0087-PS 56 New	8	22
KG	B0088-PS 120	5	12
KG	B0089-PS 282	15	26
KG	B0090-PS 321	7	22
KG	B0092-PS 254	5	14
KG	B0093-JHS 50	14	24
KG	B0094-PS 97	12	20
KG	B0096-PS 234 IS	6	20
KG	B0098-IS 394	3	12
KG	B0101-Hope Gardens Sr Ctr	8	16
KG	B0103-PS 54 New	6	12
KG	B0104-PS 269	5	32
KG	B0106-PS 153	6	14
KG	B0107-Brooklyn Tech HS	6	20
KG	B0109-PS 108	5	10
KG	B0110-PS 179	2	20
KG	B0112-PS 196	5	12
KG	B0113-PS 17	17	22
KG	B0117-PS 59	4	20
KG	B0119-IS 71 -Juan Morel Campos	19	32
KG	B0121-PS 178	2	12
KG	B0126-PS 20	5	20
KG	B0131-PS 152/PS 315	1	20
KG	B0132-PS 101	10	22
KG	B0133-John Jay HS	0	16
KG	B0134-PS 270	14	32
KG	B0135-PS 73	4	12
KG	B0136-PS 384	5	14
KG	B0139-Harway Terrace	7	12

# Appendix Cont'd

County	Poll Site	Insp Vacancy	Positions
KG	B0141-William E. Grady CTE High School	5	12
KG	B0142-PS 84	15	26
KG	B0144-PS 193	12	24
KG	B0146-PS 286	8	16
KG	B0147-PS 277	6	12
KG	B0149-Bay Ridge Air Rights	8	10
KG	B0152-Water View Tower	4	10
KG	B0153-PS 40	1	26
KG	B0155-L. H. Pink Houses Community Center	4	16
KG	B0157-PS 184	0	16
KG	B0158-Contello Towers#2	6	10
KG	B0159-Warbasse Bldg 4	4	10
KG	B0161-Warbasse Bldg 3	4	10
KG	B0163-PS 304	1	16
KG	B0165-Warbasse Bldg 1C	7	10
KG	B0166-Urban Assembly School for Law & Justice	5	12
KG	B0167-PS 90	7	14
KG	B0169-Trump Village Bldg 5B1	6	10
KG	B0170-Trump Village Bldg 6A	3	10
KG	B0172-Trump Village Bldg 7A	3	10
KG	B0176-Edmonds Center (IS 113)	5	12
KG	B0177-PS 161	4	20
KG	B0179-IS 292	2	12
KG	B0184-Coney Island Houses	5	10
KG	B0185-PS 1	11	16
KG	B0186-PS 93	4	22
KG	B0187-PS 261	6	20
KG	B0189-PS 132	8	14
KG	B0190-Williams Center	5	10
KG	B0191-PS 19	17	34
KG	B0193-PS 328	3	22
KG	B0195-PS 58	14	20
KG	B0196-Shorefront YM-YWHA	13	34
KG	B0197-PS 188	7	24
KG	B0198-IS 302	7	16
KG	B0203-Seacoast Towers	7	10
KG	B0205-JHS 51	14	30
KG	B0207-Bay Ridge Towers	7	10
KG	B0208-PS 216	12	14
KG	B0211-PS 150	5	12
KG	B0212-PS 8	10	20
KG	B0216-PS 133	11	24
KG	B0217-James Madison HS	9	16
KG	B0223-PS 158	6	24
KG	B0225-PS 61 IS	9	20
KG	B0226-Bushwick Campus	0	20

County	Poll Site	Insp Vacancy	Positions
KG	B0227-PS 134	4	10
KG	B0228-PS 136 JHS	3	10
KG	B0234-PS 11 NEW	6	20
KG	B0235-PS 164	7	12
KG	B0236-PS 223 IS	9	22
KG	B0237-JHS 126	17	22
KG	B0238-PS 29	14	20
KG	B0240-Warbasse Bldg 2A	6	10
KG	B0241-Sr Citizen Club	1	10
KG	B0242-PS 169	8	16
KG	B0243-PS 131	12	16
KG	B0245-Trump Village Bldg 3A	3	10
KG	B0246-Hugh Gilroy Sr Ctr	1	10
KG	B0247-PS 38	4	12
KG	B0249-Trump Village Bldg 4A	6	10
KG	B0250-PS 320/PS 375	8	36
KG	B0252-Vandalia Ctr	5	20
KG	B0253-PS 192	11	16
KG	B0254-Cypress Hills Comm Ctr	4	12
KG	B0255-PS 208	2	16
KG	B0256-PS 220 JHS	4	14
KG	B0257-Bushwick/Hylan Ctr	1	12
KG	B0258-Bedford Village School (PS 3)	8	22
KG	B0260-PS/IS 262	10	22
KG	B0261-Brightwater's Comm Room	4	10
KG	B0262-PS 94	11	22
KG	B0263-PS 401	8	20
KG	B0265-PS 753/Brooklyn School for Career Development	7	14
KG	B0266-PS 160	13	16
KG	B0267-PS 10	11	20
KG	B0271-PS 235	0	12
KG	B0272-IS 171	6	22
KG	B0273-PS 121	10	12
KG	B0275-PS 23	4	14
KG	B0277-PS 13	0	12
KG	B0279-PS/IS 180	16	20
KG	B0282-Glenwood Comm. Ctr.	1	16
KG	B0284-PS 190	1	16
KG	B0286-PS 257	7	12
KG	B0287-Division Housing (Village Comm Rm)	6	12
KG	B0288-PS 506/503/314	5	12
KG	B0289-PS 226	11	28
KG	B0291-PS 92	1	24
KG	B0292-PS 48	8	12
KG	B0293-MS 678 (PS 72)	2	12
KG	B0294-PS 142 JHS	12	26



# Appendix Cont'd

County	Poll Site	Insp Vacancy	Positions
KG	B0300-PS 227 JHS	12	28
KG	B0301-PS 205	7	14
KG	B0302-Linden Plaza Preservation Bldg 5	3	14
KG	B0303-PS 135	5	24
KG	B0304-PS 127	8	12
KG	B0305-PS 130	4	10
KG	B0306-IS 33	0	22
KG	B0307-PS 62 JHS	13	24
KG	B0312-PS 15 New	8	20
KG	B0313-PS 312	3	12
KG	B0314-PS 170	10	24
KG	B0315-Breukelen Community Center	5	16
KG	B0317-IS 246	1	16
KG	B0320-J.H.S. 259 (William McKinley)	8	14
KG	B0321-Linden Plaza Preservation Bldg 3	3	12
KG	B0323-PS 316	8	16
KG	B0324-Apt. House	1	10
KG	B0325-PS 224	0	12
KG	B0326-Cooper Ctr	3	10
KG	B0328-PS 446	3	20
KG	B0330-Linden Plaza Preservation Bldg 1	0	12
KG	B0331-PS 138	6	20
KG	B0332-PS 186	8	14
KG	B0333-PS 151	9	12
KG	B0337-PS 221	2	22
KG	B0338-PS 309	0	12
KG	B0339-PS 9 New	16	30
KG	B0340-PS 274	6	22
KG	B0343-PS 201 JHS	5	20
KG	B0345-PS 204	7	16
KG	B0346-PS 5 New	2	20
KG	B0348-Fort Hamilton HS	0	12
KG	B0349-PS 128	5	24
KG	B0354-PS 157	6	16
KG	B0355-PS 185	8	20
KG	B0357-Marien Heim Community Center	3	12
KG	B0362-PS 289	0	16
KG	B0363-Shore Hill Housing	7	20
KG	B0365-Erasmus Hall HS	0	20
KG	B0367-PS 273	0	10
KG	B0369-Saratoga Square Sr Ctr	7	20
KG	B0371-PS 68 JHS	0	30
KG	B0372-PS 306	3	20
KG	B0374-PS/IS 202	2	16
KG	B0375-IS 96	5	14
KG	B0376-PS 81	3	14

County	Poll Site	Insp Vacancy	Positions
KG	B0378-IS 187	7	12
KG	B0379-PS 233	1	14
KG	B0380-St. Therese Of Lisieux	2	12
KG	B0382-PS 177	13	30
KG	B0383-PS 194	3	16
KG	B0384-PS 209	9	20
KG	B0386-PS 249	8	34
KG	B0387-PS 217	8	30
KG	B0388-PS 203	5	34
KG	B0390-PS 115	2	26
KG	B0391-PS 91	0	12
KG	B0394-Vanderveer Church United Methodist Church	1	12
KG	B0396-PS 27	3	10
KG	B0406-PS 222	6	20
<b>Borough Total</b>		<b>2,253</b>	<b>6,632</b>
QN	00055-International Tower Senior Center	1	14
QN	00056-PS 303-Academy for Excellence	5	16
QN	00058-PS 16-Nancy DeBenedittis School	7	14
QN	00060-Forest Hills HS	10	28
QN	00062-PS 196-Grand Central Parkway	3	14
QN	10134-IS 227	6	26
QN	10135-PS 29-Queens	7	14
QN	10162-Queens Public Library at Kew Gardens Hills	0	10
QN	10185-Queens Public Library at Lefferts	3	12
QN	10201-Florence E Smith Community Center	6	20
QN	10206-St Nicholas of Tolentine RC	4	24
QN	10208-Thomas A. Edison HS	5	20
QN	10220-Holy Cross RC Church	7	16
QN	10221-PS 223-Lyndon B. Johnson	5	34
QN	10225-Hillcrest HS	4	18
QN	10343-Boulevard Gardens	7	16
QN	10453-PS 7-Louis F. Simeone	2	14
QN	10509-PS 15-Jackie Robinson	3	22
QN	10560-PS 79-Francis Lewis	8	16
QN	10561-PS 78	7	12
QN	10566-Renaissance Charter School	4	14
QN	10585-Greater Ridgewood Youth Center	3	10
QN	10589-IS 5-Walter Crowley Intermediate School	5	12
QN	10608-PS 212	1	14
QN	10609-IS 230	3	14
QN	10731-PS 222-Christopher A.Santora School	5	24
QN	10732-PS 58-School of Heroes	4	12
QN	10733-PS 92-Harry T.Stewart Sr.	4	12
QN	10734-MS 137-America's School of Heroes	4	13
QN	10735-PS 161-Arthur Ashe School	5	14
QN	10736-Young Womens Leadership School-Queens	9	22

# Appendix Cont'd

County	Poll Site	Insp Vacancy	Positions
QN	10737-Taiwan Center	5	10
QN	10738-St. Albans Congregational Church	1	22
QN	10843-Queens Public Library at Forest Hills	1	12
QN	10844-Hillcrest Jewish Center	5	16
QN	10861-PS / IS 270-Gordon Parks School	4	32
QN	10862-PS 239	8	22
QN	10864-PS 234	7	30
QN	10929-Merrick Park Baptist Church	2	14
QN	10961-PS 254-Rosa Parks School	3	18
QN	11041-Mary's Nativity RC Church	11	20
QN	11104-IS 59-Springfield Gardens	4	22
QN	11110-Immaculate Conception Church	8	27
QN	11112-Information Technology High School	8	22
QN	11130-Helen Marshall Cultural Center at Queens Borough Hall	0	12
QN	11135-New York Irish Center	4	10
QN	11152-PS 244-Active Learning Elementary School	3	14
QN	11156-Queens Public Library at Richmond Hill	0	13
QN	11157-PS 305-Learners & Leaders	5	14
QN	11158-PS 306-NYC Academy for Discovery	7	17
QN	11159-Elmhurst Campus HS	8	22
QN	11164-PS 295	7	22
QN	11182-Frank Sinatra HS	13	32
QN	11206-Long Island City HS	8	24
QN	11209-PS 43	4	14
QN	11239-St. Margaret's RC Church	5	10
QN	11369-First Baptist Church of East Elmhurst	0	24
QN	11372-Queens Public Library at Seaside	3	14
QN	11388-PS 48 William Wordsworth	5	22
QN	11436-Queens Public Library at St. Albans	1	10
QN	11438-Maspeth High School	8	13
QN	11458-Holy Trinity Parish Church	0	16
QN	11490-Academy of the City Charter School	3	12
QN	11498-Church of the Nazarene	2	13
QN	11528-PS 290 - Academy for Scholars	6	13
QN	11597-High School for Construction Trades	8	16
QN	11611-Aguilar Gardens Community Room	5	10
QN	11628-Hunter's Point Community Middle School	6	14
QN	11632-Queens Public Library at Elmhurst	2	12
QN	11635-Corona Arts and Sciences Academy	7	10
QN	11636-High School for Arts and Business	3	16
QN	11637-PS 111 - Jacob Blackwell	6	12
QN	11643-PS 273	5	12
QN	11652-Ridgewood YMCA	4	13
QN	11653-PS 361 - The Woodside Community School	7	22
QN	11654-PS 316 - Queens Explorers Elementary	6	13
QN	11655-Boys & Girls Club of Metro Queens	3	13

County	Poll Site	Insp Vacancy	Positions
QN	11668-IS 78 - Middle School	8	12
QN	11686-PS/MS 42 - Robert Vernam School	4	12
QN	11687-PS/IS 314	2	14
QN	11688-PS 182 Samantha Smith	4	26
QN	11742-PS 377	9	13
QN	11745-The Center at Maple Grove	6	10
QN	11805-Our Lady of Hope Catholic Academy	3	20
QN	11826-Queens Public Library at East Elmhurst	3	14
QN	11831-Rockaway YMCA	0	10
QN	11837-PS 376	4	16
QN	11952-PS/IS 268	5	14
QN	11953-Saint Sebastian RC Parish Center	0	22
QN	11966-PS 398	3	20
QN	11974-The Young Women's Leadership School of Astoria	7	14
QN	11978-American Legion Post 1404	2	13
QN	12007-Mosaic Pre-K Center at Lefrak	2	12
QN	Q0004-Dayton Tower West 10200	3	12
QN	Q0005-PS 34-John Harvard	5	34
QN	Q0006-St. Leo Catholic Academy	5	12
QN	Q0007-MS 53 / IS 53 -Brian Piccolo	2	14
QN	Q0009-PS 14-Fairview	6	12
QN	Q0011-PS 108-Captain Vincent G. Fowler	13	28
QN	Q0012-JHS 8-Richard S. Grossley	9	26
QN	Q0013-PS 40-Samuel Huntington	2	14
QN	Q0015-IS 192-The Linden	5	20
QN	Q0016-PS 100-Glen Morris	7	16
QN	Q0017-PS 140-Edward K. Ellington	0	20
QN	Q0023-PS 176	7	26
QN	Q0025-JHS 226-Virgil I. Grissom	8	44
QN	Q0028-PS 121-Queens	7	30
QN	Q0029-PS 354 - The STEM Institute of Queens	2	20
QN	Q0032-PS 129-Patricia Larkin	14	24
QN	Q0033-PS 124-Osmond A Church	3	10
QN	Q0034-PS 155	6	20
QN	Q0035-JASA Brookdale Village Senior Ctr.	2	14
QN	Q0036-PS 55-Maure	2	22
QN	Q0039-MS 72-Catherine & Count Basie	2	22
QN	Q0040-Bland Community Center	5	16
QN	Q0042-PS 164	9	22
QN	Q0044-JHS 202-Robert H. Goddard	3	14
QN	Q0045-PS 171-Peter G. Van Alst	12	20
QN	Q0047-PS 142-Queens Transition Center /Queens Academy	8	32
QN	Q0048-PS 20-John Bowne	6	30
QN	Q0049-Springfield Garden-Excelsior Preparatory HS	8	20
QN	Q0050-PS 50-Talford Lawn Elementary School	4	24
QN	Q0051-PS 219-Paul Klapper	5	14

# Appendix Cont'd

County	Poll Site	Insp Vacancy	Positions
QN	Q0052-JHS 189-Daniel Carter Beard	6	20
QN	Q0053-IS 231-Magnetech 2000	3	14
QN	Q0056-JHS 185-Edward Bleeker	21	36
QN	Q0057-PS 181-Brookfield	3	16
QN	Q0062-PS 193-Alfred J. Kennedy	15	30
QN	Q0063-PS 22-Thomas Jefferson	20	32
QN	Q0064-PS 232-Lindenwood	6	24
QN	Q0071-August Martin HS	6	16
QN	Q0073-PS 168 JHS	4	12
QN	Q0074-PS 163-Flushing Heights	1	12
QN	Q0076-PS 207-Rockwood Park	8	16
QN	Q0077-PS 209-Clearview Gardens	7	16
QN	Q0079-PS 184-Flushing Manor	4	20
QN	Q0082-PS 107-Thomas A Dooley	8	20
QN	Q0084-PS 80-Thurgood Marshall Magnet	2	26
QN	Q0085-PS 32-State Street	3	14
QN	Q0086-PS 173-Fresh Meadows	11	20
QN	Q0087-PS 52-Queens	4	20
QN	Q0088-PS 95-Eastwood	10	23
QN	Q0089-PS 37-Cynthia Jenkins School	5	28
QN	Q0090-PS 169-Bay Terrace	7	30
QN	Q0092-PS 36-Saint Albans School	8	22
QN	Q0093-PS 178-Holliswood	3	14
QN	Q0096-PS 118-Lorraine Hansberry	8	26
QN	Q0097-PS 35-Nathaniel Woodhull	7	22
QN	Q0098-PS 26-Rufus King	9	20
QN	Q0099-PS 101-School in the Gardens	11	30
QN	Q0100-PS 130	3	12
QN	Q0102-PS 162-John Golden	3	14
QN	Q0105-PS 134-Hollis	2	22
QN	Q0106-Blessed Trinity RC Church	1	14
QN	Q0108-Campus Magnet HS (Jackson)	5	26
QN	Q0109-PS 135-Bellaire School	7	40
QN	Q0111-Queensview Inc.	5	10
QN	Q0112-PS 122-Mamie Fay	8	26
QN	Q0113-Grover Cleveland High School	4	10
QN	Q0115-PS 31-Bayside	8	16
QN	Q0116-JHS 109-Jean Nuzzi Intermediate School	5	26
QN	Q0117-PS 41-Crocheron	7	14
QN	Q0118-PS 147-Ronald McNair	3	16
QN	Q0119-PS 188-Kingsburry	2	14
QN	Q0121-PS 84-Steinway	11	22
QN	Q0123-PS 156 Queens United MS	3	22
QN	Q0124-PS 85-Judge Charles Vallone	13	34
QN	Q0125-Martin Van Buren HS	1	16
QN	Q0126-PS 213-Carl Ullman School	7	13

County	Poll Site	Insp Vacancy	Positions
QN	Q0127-PS 133-Queens	8	20
QN	Q0128-PS 112-Dutch Kills	5	16
QN	Q0129-PS 186-Castlewood	1	14
QN	Q0130-PS 138-Sunrise	8	22
QN	Q0131-PS 195-William Haberle	1	28
QN	Q0132-PS 104-Bays Water	4	20
QN	Q0134-Lexington School	4	22
QN	Q0136-North Shore Towers	2	12
QN	Q0139-PS 17-Henry David Thoreau	5	16
QN	Q0140-PS 70-Queens	25	46
QN	Q0142-PS 214-Cadwallader Colden	2	16
QN	Q0144-Bayside HS	4	12
QN	Q0145-PS 166-Henry Gradstein	4	22
QN	Q0147-IS 145-Joseph Pulitzer	8	20
QN	Q0148-PS 152-Gwendoline N.Alleyne School	3	14
QN	Q0149-Latimer Gardens Community Center	9	22
QN	Q0151-IS 25-Adrien Block	1	16
QN	Q0152-PS 143-Louis Armstrong	7	16
QN	Q0155-Ravenswood Community Center	3	12
QN	Q0159-PS 76-William Hallett	5	12
QN	Q0160-MS 333-Goldie Maple Academy	2	10
QN	Q0166-PS 199-Maurice A. Fitzgerald	4	22
QN	Q0168-PS 150-Queens	5	12
QN	Q0169-PS 98-Douglaston School	4	12
QN	Q0171-Astoria Houses Community Center	3	12
QN	Q0174-PS 94-David D. Porter	5	12
QN	Q0175-PS 12-James B. Colgate	4	24
QN	Q0176-PS 105-The Bay School	5	16
QN	Q0178-Beach 41st Street Community Center	1	10
QN	Q0180-Queen of Angels RC Parish Center	6	24
QN	Q0181-Queens Botanical Gardens	1	13
QN	Q0184-IS 125-Thom J. McCann Woodside	5	30
QN	Q0185-IS 237	5	16
QN	Q0188-Newtown HS	5	16
QN	Q0190-PS 151-Mary D. Carter	4	15
QN	Q0191-IS 61-Leonardo Da Vinci	10	20
QN	Q0193-JHS 67-Louis Pasteur	5	12
QN	Q0197-PS 215 - Lucretia Mott	3	25
QN	Q0198-PS 11-Kathryn Phelan	7	22
QN	Q0199-PS 13-Clement C. Moore	13	32
QN	Q0200-PS 102-Bayview	4	16
QN	Q0201-PS 177	2	12
QN	Q0202-Benjamin N. Cardozo HS	5	14
QN	Q0203-Ocean Village	0	14
QN	Q0205-PS 120-Queens	5	16
QN	Q0206-Francis Lewis HS	6	10

# Appendix Cont'd

County	Poll Site	Insp Vacancy	Positions
QN	Q0208-PS 68	4	14
QN	Q0209-Big Six Towers, Inc.	0	12
QN	Q0210-PS 81-Jean Paul Richter	14	23
QN	Q0211-PS 153 - Maspeth Elementary School	6	20
QN	Q0213-PS 88-Seneca	0	16
QN	Q0215-Fairview Owners Corp.	3	10
QN	Q0216-PS 206-Horace Harding School	1	20
QN	Q0217-PS 187/811Q	9	22
QN	Q0219-PS 220-Edward Mandel	9	16
QN	Q0220-PS 71	11	17
QN	Q0222-JHS 157-Stephen A Halsey	2	14
QN	Q0225-PS 175-Lynn Gross Discovery School	4	20
QN	Q0226-PS 46-Alley Pond	3	16
QN	Q0227-PS 174-William Sidney Mount	1	14
QN	Q0228-PS 201-Discovery School for Inquiry & Research	1	14
QN	Q0229-IS 93-Ridgewood	9	22
QN	Q0232-PS 229-Emanuel Kaplan	9	28
QN	Q0233-PS 87-Middle Village	10	14
QN	Q0234-JHS 190-Russell Sage	8	28
QN	Q0237-PS 128-Lorraine Tuzzo,Juniper Valley Elementary	5	20
QN	Q0238-IS 73-Frank Sansivieri	7	14
QN	Q0239-MS 200-Pomonok School & Star Academy	6	24
QN	Q0240-PS 165-Edith K. Bergtraum	2	14
QN	Q0243-Ocean Point	2	10
QN	Q0246-Dayton Towers East 7400	4	14
QN	Q0247-IS 119-The Glendale	2	14
QN	Q0248-PS 154-Queens	6	14
QN	Q0249-PS 2	10	16
QN	Q0250-PS 205-Alexander Graham Bell	6	14
QN	Q0251-PS 69-Jackson Heights	3	30
QN	Q0252-Meadowbrook Apartments	3	10
QN	Q0254-PS 49-Dorothy Bonawit Kole	5	24
QN	Q0256-Creedmoor Hospital	0	14
QN	Q0257-PS 115-Glen Oaks	1	20
QN	Q0258-Dayton Beach Park 8200	1	18
QN	Q0261-PS 64-Joseph P. Addabbo	16	32

County	Poll Site	Insp Vacancy	Positions
QN	Q0262-PS 99-Kew Gardens	6	32
QN	Q0263-PS 197 - The Ocean School	6	16
QN	Q0264-Forest Park Coop	1	14
QN	Q0266-JHS 217-Robert A. Van Wyck	7	14
QN	Q0269-Queens Public Library at Briarwood	2	10
QN	Q0270-PS 117-J.Keld / Briarwood School	5	22
QN	Q0271-PS 191-Mayflower	1	14
QN	Q0272-PS 89-Elmhurst	11	42
QN	Q0273-PS 97-Forest Park	3	20
QN	Q0274-Dayton Beach Park 8600	4	10
QN	Q0275-PS 54-Hillside	4	20
QN	Q0276-PS 56-Harry Eichler	6	21
QN	Q0277-PS 18-Winchester	0	16
QN	Q0278-PS 90-Horace Mann	7	14
QN	Q0279-Hilltop Village Coop	3	12
QN	Q0280-PS./I.S. 113 Anthony J. Pranzo	6	16
QN	Q0282-PS 82-Hammond	1	14
QN	Q0288-Queens Public Library - Central	4	18
QN	Q0289-Richmond Hill HS	3	13
QN	Q0291-PS 63-Old South	3	14
QN	Q0294-PS 60-Woodhaven	6	24
QN	Q0295-PS 33-Edward M. Funk	2	14
QN	Q0296-Queens Public Library at Peninsula	4	17
QN	Q0298-PS 144-Col. Jeromus Remsen	5	28
QN	Q0299-PS 139-Rego Park	6	28
QN	Q0300-JHS 210-Elizabeth Blackwell	7	16
QN	Q0301-PS 149-Christa McAuliffe	3	26
QN	Q0303-Lefrak City Apartments	6	14
QN	Q0304-PS 62-Chester Park	9	25
QN	Q0307-PS 146-Howard Beach	1	14
QN	Q0309-Queens Public Library at North Forest Park	5	10
QN	Q0310-PS 19-Marino Jeantet	7	14
QN	Q0314-PS 91-Richard Arkwright	10	28
QN	Q0315-PS 114-Belle Harbor	5	20
QN	Q0318-Queensbridge North Community Center	2	16
QN	Q0321-Redfern Community Center	6	10
<b>Borough Total</b>		<b>1,476</b>	<b>5,225</b>

# **INSPECTOR / POLL CLERK BREAKDOWN**

27th Assembly Special Election

09/12/2023

## INSPECTOR / POLL CLERK BREAKDOWN 27th Assembly Special Election – 09/12/2023

County	Poll Site	Insp Vacancy	Positions
QN	00056-PS 303-Academy for Excellence	0	10
QN	00060-Forest Hills HS	0	10
QN	00062-PS 196-Grand Central Parkway	1	12
QN	10135-PS 29-Queens	5	20
QN	10162-Queens Public Library at Kew Gardens Hills	0	10
QN	10206-St Nicholas of Tolentine RC	2	10
QN	10560-PS 79-Francis Lewis	2	22
QN	11130-Helen Marshall Cultural Center at Queens Borough Hall	0	10
QN	11611-Aguilar Gardens Community Room	1	10
QN	Q0032-PS 129-Patricia Larkin	5	30
QN	Q0042-PS 164	0	26
QN	Q0051-PS 219-Paul Klapper	2	20
QN	Q0062-PS 193-Alfred J. Kennedy	0	24
QN	Q0073-PS 168 JHS	0	12
QN	Q0077-PS 209-Clearview Gardens	0	10
QN	Q0079-PS 184-Flushing Manor	0	10
QN	Q0228-PS 201-Discovery School for Inquiry & Research	4	12
QN	Q0239-MS 200-Pomonok School & Star Academy	2	22
QN	Q0240-PS 165-Edith K. Bergtraum	0	14
QN	Q0248-PS 154-Queens	0	10
QN	Q0252-Meadowbrook Apartments	0	10
QN	Q0262-PS 99-Kew Gardens	0	10
<b>Borough Total</b>		<b>24</b>	<b>324</b>

# **INSPECTOR / POLL CLERK BREAKDOWN**

General Election

11/07/2023

## INSPECTOR / POLL CLERK BREAKDOWN General Election – 11/07/2023

County	Poll Site	Insp Vacancy	Positions
NY	00007-PS 751	4	14
NY	00009-Bard H.S.E.C.- 97	6	16
NY	00012-Frank McCourt HS	0	52
NY	00013-Westbeth Housing	5	16
NY	00016-JASA Community Center	10	16
NY	00019-HS Fashion Industry	7	12
NY	00025-PS 206	1	16
NY	00028-PS 52	12	32
NY	10099-Bayard Rustin High School	4	16
NY	10119-Lesbian And Gay Center	7	22
NY	10139-Sirovich Senior Center	2	12
NY	10142-Campos Plaza Community Center	0	16
NY	10147-UTACPT	6	12
NY	10176-HS of Art & Design	0	62
NY	10205-Windsor Tower	5	14
NY	10222-PS 234 (Independence)	12	36
NY	10237-John F Kennedy HS	0	12
NY	10241-Peter Cooper Village	6	14
NY	10251-YM & YWHA (Nagle Ave)	1	12
NY	10261-Hunter College	10	16
NY	10271-IS 218	5	10
NY	10275-Inwood Tower	5	12
NY	10279-Local 802	5	22
NY	10297-Seward Park I	0	10
NY	10306-Seward Park II	3	10
NY	10307-Seward Park III	6	10
NY	10309-East River Housing II	3	10
NY	10350-Inwood Terrace	2	10
NY	10385-Carver Houses	5	10
NY	10392-One Lincoln Plaza	4	10
NY	10401-Lenox Hill Neighborhood House	10	22
NY	10404-Clinton Community Center	6	10
NY	10405-Wadleigh High School	0	22
NY	10407-Henry Brooks Senior House	3	10
NY	10410-Theater For New City	8	22
NY	10428-National Council of Jewish Women New York Section	7	12
NY	10432-Church of St Paul & St Andrew	5	16
NY	10433-Max Meltzer Community Center	5	10
NY	10434-J K Onassis HS	5	14
NY	10438-Marseilles, LLC	3	12
NY	10440-Oberia Dempsey Center	1	10
NY	10445-Northern Man. Nursing Home	4	10
NY	10463-Baruch College Campus H.S	6	20
NY	10517-PS 217	3	22
NY	10518-Dewitt Clinton Center	2	10

County	Poll Site	Insp Vacancy	Positions
NY	10520-Gen Grant Houses (NYCHA)	1	12
NY	10522-Gen Grant Houses II	2	10
NY	10523-Gen Grant Houses III	5	10
NY	10524-Yeshiva University-Cardozo School of Law	3	10
NY	10527-Andrew Heiskell Library	4	12
NY	10537-Liberty High School	4	12
NY	10547-NYU Wash Square Village 2	3	10
NY	10548-NYU Wash Square Village 3	4	10
NY	10569-West Side High School	0	40
NY	10576-Kurt & Leah Apts	4	10
NY	10577-PS 89	12	16
NY	10593-Master Apartments	3	10
NY	10611-HS For Leadership	4	12
NY	10612-Confucius Plaza	3	12
NY	10710-Red Oak Apartments	2	10
NY	10726-River Place 1	2	16
NY	10744-School Of Co-op Education	3	14
NY	10746-PS 48	8	22
NY	10760-St Nicholas Senior Center	3	14
NY	10768-Samuels Community Center	1	12
NY	10799-CUNY Graduate and University Center	7	12
NY	10831-Marymount Manhattan College	8	16
NY	10927-Antler Apartments	0	10
NY	10928-Boricua College	4	12
NY	10932-Baruch College Vertical Campus	3	16
NY	10943-Towers On The Park	1	12
NY	10958-Continental East	7	10
NY	10993-The Riverside Church of NY	1	14
NY	11032-Highbridge Rec. Ctr	0	26
NY	11095-Eleanor Roosevelt HS	0	20
NY	11119-Clinton Senior Center	3	10
NY	11161-PS 98	4	16
NY	11169-Martin Luther King Jr. Comm. Ctr.	0	14
NY	11191-Unity Center	5	16
NY	11193-NYU Alumni Hall	3	10
NY	11194-MS 114	9	20
NY	11197-Boys & Girls Republic	4	20
NY	11220-Park West High School	6	26
NY	11225-PS 276	7	22
NY	11255-UASBYW	15	22
NY	11260-PS 184M	4	14
NY	11261-Gregorio Luperon High School	4	12
NY	11263-21st Century Leadership Academy	6	30
NY	11287-NYU The Palladium	10	20
NY	11399-Southbridge Tower II	3	22



# Appendix Cont'd

County	Poll Site	Insp Vacancy	Positions
NY	11455-Stuyvesant Town VIII	4	12
NY	11457-PS 59	23	30
NY	11474-Community Health Academy of The Heights	6	26
NY	11479-Castle Gardens	4	22
NY	11481-Elias Howe Primary School 51 Manhattan	0	16
NY	11482-Manhattanville Houses	2	10
NY	11483-Manhattanville Houses III	2	12
NY	11485-The River School/PS 281	12	22
NY	11486-Manhattanville Houses II	2	10
NY	11489-Bonifacio Cora Texidor Housing for the Elderly	1	12
NY	11499-PS/MS 278	2	12
NY	11508-The Mirabal Sisters School	1	10
NY	11511-The Alianza Dominicana Triangle Building	2	12
NY	11517-Wyatt T. Walker Senior Housing	1	12
NY	11518-Salvation Army Harlem Temple Corps Community Center	0	20
NY	11522-HCCI (Harlem Congregation for Community Improvement)	1	10
NY	11523-Stuyvesant Town IX	5	12
NY	11529-PS 452	6	20
NY	11530-Jackie Robinson Recreation Center (Parks)	4	26
NY	11532-PS 185/PS 208	2	22
NY	11533-SCAN Harbor James Weldon Johnson Cornerstone	0	16
NY	11577-The Manhattan Psychiatric Center (Meyer Building)	6	10
NY	11587-The Clinton School for Writers and Artists	16	24
NY	11590-Mary McLeod Bethune Gardens Community Center	1	10
NY	11592-JHS 56	0	20
NY	11604-EM Moore Housing for the Elderly	2	12
NY	11609-Fort Washington Collegiate Church	12	20
NY	11615-53rd Street Library	8	16
NY	11620-George Washington High School	8	16
NY	11622-Morningside Heights Housing	2	10
NY	11642-Dream Charter School	4	22
NY	11650-Church of the Holy Apostles	3	12
NY	11657-Lower East Side Girls Club	3	12
NY	11683-Church of the Holy Trinity	6	22
NY	11685-Taino Towers IV	2	12
NY	11690-Hamilton Madison House	0	32
NY	11736-Jewish Community Center (Harlem)	1	12
NY	11740-SUNY Global	6	10
NY	11743-Cabrini Houses	8	16
NY	11747-HCCI (The David & Joyce Dinkins Gardens)	1	10
NY	11748-B'nai Beshurun	7	16
NY	11763-The New School	4	10
NY	11796-MS 297	16	30
NY	11798-PS 340 (The Sixth Avenue Elementary School)	7	12
NY	11870-M.S. Houses	0	12

County	Poll Site	Insp Vacancy	Positions
NY	11872-Bernie Wohl Center	6	10
NY	11917-Ford Foundation	1	12
NY	11918-David Rubenstein Atrium at Lincoln Center	4	16
NY	11929-The Metropolitan Museum of Art	0	14
NY	11940-First Corinthian Baptist Church	2	10
NY	11942-NYU Wash Square Village 4	9	12
NY	11977-The Shed (The Bloomberg Building)	0	22
NY	11989-A. Philip Randolph Senior Center	2	10
NY	12065-Stavros Niarchos Foundation Library	5	12
NY	12086-Nathan Straus Houses Community Center	3	14
NY	12087-William Black Medical Research Building	0	14
NY	12089-FIT Shirley Goodman Center	0	16
NY	M0002-Stuyvesant Town II	5	10
NY	M0009-MS 54 Booker T Washington Middle School	4	10
NY	M0012-Civil Court	5	14
NY	M0013-Norman Thomas High School	10	22
NY	M0014-Find Aid For Aged (Hargrave)	5	12
NY	M0018-PS 169	16	32
NY	M0019-PS 41	8	22
NY	M0023-PS 63	3	12
NY	M0024-PS 2 (Meyer London)	4	16
NY	M0026-PS 36	7	20
NY	M0027-PS 140	10	22
NY	M0028-Esplanade Gardens	1	12
NY	M0032-PS 72	4	22
NY	M0037-Associated Blind	7	20
NY	M0039-YM & YWHA (Lex. Ave)	2	12
NY	M0041-Lincoln Towers	2	10
NY	M0043-Find Aid For Aged (Hamilton)	5	16
NY	M0044-PS 87	6	26
NY	M0046-PS 130	14	22
NY	M0049-William O'Shea Campus	0	22
NY	M0050-PS 158	6	26
NY	M0051-PS 133	0	16
NY	M0053-Waterside Plaza	6	10
NY	M0057-Lincoln Towers II	2	10
NY	M0063-158th & Riverside Drive Housing Co. Inc.	1	12
NY	M0064-Jackie Robinson Complex	0	22
NY	M0065-City As School	0	22
NY	M0067-PS 7	3	24
NY	M0070-1619 3rd Avenue	5	14
NY	M0072-PS 163	6	36
NY	M0073-PS 20	5	16
NY	M0078-PS 198	6	42
NY	M0080-Village View Housing	3	12

# Appendix Cont'd

County	Poll Site	Insp Vacancy	Positions
NY	M0081-PS 175 Henry H. Garnet	0	30
NY	M0082-PS 153	2	36
NY	M0083-Knickerbocker Plaza	5	12
NY	M0084-PS 57	3	20
NY	M0086-Stanley Isaacs Center	3	12
NY	M0088-Mott Street Senior Center	5	10
NY	M0093-PS 132	11	22
NY	M0100-Church Heavenly Rest	2	12
NY	M0105-Harlem Renaissance HS	0	16
NY	M0106-Washington Heights Academy (M366)	0	36
NY	M0107-Lincoln Towers VI	4	10
NY	M0108-1199 Housing	2	10
NY	M0111-PS 116	12	34
NY	M0114-1199 Housing III	1	12
NY	M0121-Drew Hamilton Houses	1	14
NY	M0122-Riverton Apartments	1	10
NY	M0126-Vanderbilt YMCA	8	12
NY	M0128-PS 47(The ASL and English Lower School)	11	22
NY	M0129-Robert Wagner Middle School	0	64
NY	M0132-Riverbend Housing	1	10
NY	M0134-PS 38 or 121	3	14
NY	M0135-PS 165	7	32
NY	M0140-PS/JHS 117	3	10
NY	M0142-PS 194	6	24
NY	M0143-PS 154	4	32
NY	M0144-Lincoln Square Neighborhood Center	2	16
NY	M0145-PS 189	7	16
NY	M0152-PS 199	11	32
NY	M0155-PS 33	9	26
NY	M0156-Stuyvesant Town IV	4	12
NY	M0159-Polo Ground Senior Center	3	12
NY	M0160-PS 46	0	12
NY	M0166-Lincoln Guild Housing	2	12
NY	M0169-PS 173	13	36
NY	M0171-PS 290 (Manh New School)	18	46
NY	M0173-PS 102	3	22
NY	M0175-Gen Grant Houses IV	3	10
NY	M0177-Julia Richman Education Campus	16	36
NY	M0178-East Midtown Plaza	4	16
NY	M0187-Tweed Court	4	12
NY	M0192-IS 70	0	16
NY	M0195-Penn South (Bldg 2B)	1	10
NY	M0198-Penn South (Bldg 8A)	3	10
NY	M0199-PS 187	16	30
NY	M0205-Seward Park IV	4	10

County	Poll Site	Insp Vacancy	Positions
NY	M0212-M Plaza, L.P.	2	22
NY	M0215-PS 149	1	12
NY	M0216-Columbia University Houses	4	10
NY	M0218-PS 183	19	32
NY	M0223-PS 146	1	10
NY	M0224-Yorkville Community School	18	36
NY	M0231-PS 111	4	26
NY	M0232-PS 188 Or 196	10	22
NY	M0234-PS 6	15	26
NY	M0237-PS 53 Or 811	13	26
NY	M0239-East River Housing IV	4	10
NY	M0240-PS 28	1	12
NY	M0244-St Margaret's House	2	16
NY	M0245-PS 3	15	34
NY	M0248-PS 192	5	26
NY	M0249-Amalgamated Dwelling	5	10
NY	M0255-JHS 143 Eleanor Roosevelt	0	16
NY	M0259-Marble Hill Community Center	4	10
NY	M0262-Stuyvesant Town V	6	10
NY	M0265-NYU Brittany Hall	9	16
NY	M0280-LaGuardia High School	10	22
NY	M0286-PS 131	13	20
NY	M0288-PS 34	6	12
NY	M0289-PS 75	5	26
NY	M0290-Masaryk Towers	3	10
NY	M0300-K'Hal Adath Jeshurun	4	10
NY	M0302-PS 152	5	22
NY	M0303-Ft Washington Serv For Eld/Riverstone Senior Life Services	5	24
NY	M0317-Charles Hill Tower	2	10
NY	M0319-Rafael Hernandez Houses	7	16
NY	M0324-3333 Broadway	3	14
NY	M0326-JHS 118	4	46
NY	M0334-Village East Towers	3	10
	<b>Borough Total</b>	<b>1,211</b>	<b>4,482</b>
BX	00030-PS 71 Rose E. Scala School	7	22
BX	00036-Pelham Pkwy Community Center	0	10
BX	10024-Adult Behavioral Health Center	3	10
BX	10066-PS 163 Arthur A. Schomburg	2	12
BX	10071-Hostos Community College	4	12
BX	10072-MS 203 (PS 183)	8	20
BX	10075-PS 179 (PS 40)	5	22
BX	10078-IS 217 (IS 116) School of Performing Arts	2	20
BX	10087-IS 206 Ann Mersereau	3	16
BX	10090-PS 61 Francisco Oller	0	14
BX	10097-IS 166 Bronx Early College Academy for Teaching & Learning	0	14

# Appendix Cont'd

County	Poll Site	Insp Vacancy	Positions
BX	10210-PS 119	2	26
BX	10212-Olivet Gospel Assembly	3	12
BX	10312-Millbrook Community Center	1	10
BX	10354-Mt. Hebron Baptist Church	6	12
BX	10359-PS 306	5	22
BX	10546-PS 15 Institute for Environmental Learning	1	16
BX	10601-PS 83 Annex	4	10
BX	10603-Eastchester Community Center	1	16
BX	10616-IS 174 Archimedes Academy for Math/Women's Academy of Ex.	3	24
BX	10639-Mark Terrace Apartment Building	3	10
BX	10652-Parkside Senior Center	4	14
BX	10817-St. Mary's Park Community Center	3	12
BX	10859-Gun Hill Community Center	2	10
BX	10949-St. Frances de Chantal Church	0	16
BX	11004-Glebe Avenue Senior Center	4	14
BX	11114-Shakespeare Senior HDFC	1	14
BX	11141-Morris Park Community Association	0	14
BX	11146-Justice Sonia Sotomayor Community Center	0	22
BX	11151-Holy Rosary Church	1	26
BX	11172-PS 23 Bronx The New Children's School	4	20
BX	11178-Kensington Bldg /Fordham Hill Complex	2	10
BX	11180-PS/MS 194	3	10
BX	11243-Hebrew Institute of Riverdale	13	32
BX	11373-PS/MS 498 The Van Nest Academy	2	14
BX	11451-Mitchell Community Center	1	22
BX	11456-PS 189/IS 462-Rosa Parks Educational Campus	0	10
BX	11466-Parkchester South Condominium 18 Metropolitan	0	12
BX	11467-Parkchester North Condominium 1563 Metropolitan	0	12
BX	11496-PS 54	2	14
BX	11582-PS 126	3	14
BX	11614-Stevenson High School	0	14
BX	11676-Earl Monroe Charter School	0	10
BX	11689-PS 207	2	12
BX	11737-PS 357 Young Voices Academy of The Bronx	3	16
BX	11738-East Bronx Academy	0	12
BX	11746-PS/IS 218 Rafael Hernandez	4	16
BX	11751-Saint Luke's Housing	3	10
BX	11757-PS 160 The Walt Disney Magnet STEAM School	1	16
BX	11758-Truman High School	3	10
BX	11766-Classic Community Center	8	30
BX	11772-Church of the Abiding Presence	3	14
BX	11791-PS 360	6	22
BX	11854-St Frances of Rome Parish Center	3	10
BX	11855-Villa Maria Academy	0	24
BX	11858-Tremont United Methodist Church	0	10

County	Poll Site	Insp Vacancy	Positions
BX	11860-St. Michael's Roman Catholic Church	4	12
BX	11895-Fordham Bedford/Serviam Heights LLC	0	24
BX	11927-Butler United Methodist Church	2	12
BX	11939-Bronxchester Houses	1	10
BX	11946-Friendly Baptist Church	0	14
BX	11980-St. John Visitation Parish	2	10
BX	11991-St. Peter The Apostle Church	6	20
BX	11992-Fordham Hill Oval	2	12
BX	11994-Our Lady of Grace School	0	26
BX	12010-PS 214 Lorraine Hansberry	0	12
BX	12016-Shorehaven Community Center	3	10
BX	12035-PS 169 Baychester Academy	1	12
BX	12047-Our Lady of Mount Carmel School	0	12
BX	12072-Bolton's Store Front	0	22
BX	X0003-PS 6 West Farms	4	20
BX	X0004-JHS 145 Arturo Toscanini	0	16
BX	X0005-PS 66 School of Higher Expectations	0	22
BX	X0006-PS 152 Evergreen	1	12
BX	X0007-Bronx Regional HS	0	16
BX	X0008-PS 73 Bronx	3	16
BX	X0009-JHS 123 James M. Kieran	2	12
BX	X0013-PS 90 The Family School	9	30
BX	X0014-Edenwald Community Center	2	12
BX	X0015-Highbridge Gardens Community Center	0	10
BX	X0017-PS 108 Philip J. Abinanti	2	14
BX	X0019-Walker Memorial Church Hall	7	20
BX	X0020-MS 143 The Marie Curie School for Health Professions	4	16
BX	X0021-Baychester Community Center	7	16
BX	X0022-PS 132 Garret A. Morgan	0	16
BX	X0023-PS 79 Campus	3	32
BX	X0024-PS 195	6	24
BX	X0025-PS 11 Highbridge	0	20
BX	X0026-PS 63 Author's Academy	0	12
BX	X0027-PS 48 Joseph R. Drake	3	16
BX	X0028-Mott Hall V (James Monroe Annex)	3	10
BX	X0034-PS 78 Anne Hutchinson	3	30
BX	X0035-PS 64 Pura Belpre	2	24
BX	X0037-JHS 80 The Mosholu Parkway	7	20
BX	X0039-PS 93 Albert G. Oliver	2	20
BX	X0041-Sedgwick Community Center	6	22
BX	X0042-JHS 127 The Castle Hill School	0	14
BX	X0044-Parkchester South 1595 Unionport Road	2	12
BX	X0048-Bronx River Community Center	3	16
BX	X0051-PS 311/481 The Steam Bridge School	3	20
BX	X0052-PS 70 Max Schoenfeld	2	16

# Appendix Cont'd

County	Poll Site	Insp Vacancy	Positions
BX	X0053-PS 107	4	20
BX	X0054-IS 232	2	26
BX	X0055-PS/MS 4 Crotona Park West	2	10
BX	X0057-1720 Mayflower Terrace	2	10
BX	X0059-Co-Op City Dreiser Loop Community Center Auditorium	0	40
BX	X0062-PS 47 John Randolph	4	22
BX	X0064-Harding Park Community Center	4	12
BX	X0065-PS 44 David C. Farragut	2	22
BX	X0066-PS 102 Joseph O. Loretan	3	22
BX	X0067-PS 28 Mount Hope	1	14
BX	X0068-IS 117 Joseph H. Wade	3	22
BX	X0069-1880 Valentine Ave Community Room	3	10
BX	X0071-MS 390 (PS 26)	0	22
BX	X0072-PS 87	13	26
BX	X0074-Hutchinson River Community Center	5	12
BX	X0075-PS 175 City Island	6	14
BX	X0076-PS 67 Mohegan School	3	14
BX	X0077-Jaime Towers	0	12
BX	X0079-Parkchester South Condominium 2059 McGraw Avenue	0	12
BX	X0080-PS 138 Samuel Randall	7	24
BX	X0081-PS 57 Crescent	8	26
BX	X0082-PS 106	2	16
BX	X0085-Michelangelo Apartments	3	10
BX	X0087-Jonas Bronck Housing	3	12
BX	X0091-William H. Taft High School	6	26
BX	X0092-PS 85 Great Expectations	3	30
BX	X0093-PS 33 Timothy Dwight	7	40
BX	X0095-JHS 135 F.D. Whalen	3	10
BX	X0097-Knolls Cooperative Section 2	3	14
BX	X0101-IS 144 Michelangelo	2	14
BX	X0103-PS 12 Lewis and Clark School	6	14
BX	X0108-PS 229 Roland Patterson	0	20
BX	X0109-MS 101 Edward R. Byrne	3	14
BX	X0110-PS 121 Throop	2	22
BX	X0111-PS 86 Kingsbridge Heights	11	40
BX	X0113-Preston High School	1	16
BX	X0114-PS 46 Edgar Allan Poe	6	32
BX	X0116-Parkside Cornerstone	4	10
BX	X0118-PS 8 Isaac Varian	1	26
BX	X0121-PS 14 Senator John Calandra	5	16
BX	X0131-PS 1 Courtlandt School	4	10
BX	X0132-PS 41 Gun Hill Road	2	14
BX	X0133-PS 56	8	24
BX	X0134-Scott Towers Housing,CO,INC	4	10
BX	X0137-Mosholu Montefiore Community Center	0	22

County	Poll Site	Insp Vacancy	Positions
BX	X0138-PS 94 Kings College School	3	12
BX	X0140-Hellenic Orthodox Community Church	2	10
BX	X0141-PS 53 Annex Basheer Quisim	1	16
BX	X0143-PS 113 Globe School for Environmental Research	6	26
BX	X0144-Mott Haven Community Center	2	12
BX	X0147-Parkside Development Community Room	3	10
BX	X0148-PS 95	6	20
BX	X0149-Tracey Towers Community Room	3	10
BX	X0150-Betances Community Center	2	12
BX	X0152-PS 68 Bronx	4	16
BX	X0153-PS 103 Hector Fontanez	2	12
BX	X0156-PS 19 Judith K. Weiss	8	22
BX	X0157-PS 55 Benjamin Franklin	2	30
BX	X0160-Samuel Gompers HS	0	10
BX	X0161-PS 16 Wakefield	7	24
BX	X0164-Kips Bay Throggs Neck	1	12
BX	X0165-Riverpoint Towers Community Room	3	10
BX	X0166-PS 81 Robert J. Christen	5	22
BX	X0167-PS 69 Journey Prep School	0	12
BX	X0168-PS 5 Port Morris	3	16
BX	X0177-PS 96 Richard Rodgers	6	26
BX	X0178-PS 62 Inocensio Casanova	3	20
BX	X0179-MS/HS 141 Riverdale/Kingsbridge Academy	10	26
BX	X0183-PS 32	3	20
BX	X0186-PS 105 Sen Abraham Bernstein	0	24
BX	X0188-IS 74 The Hunts Point School	1	12
BX	X0189-PS 186 Walter J. Damrosch School	1	22
BX	X0190-PS 130 Abram Stevens Hewitt	4	24
BX	X0192-Concourse Village East	0	22
BX	X0197-Tilden Towers II	5	12
BX	X0201-Bronx County Supreme Court House	0	26
BX	X0203-IS 131 Albert Einstein	4	14
BX	X0204-PS 333 The Museum School (PS 60)	3	14
BX	X0205-MS 301 (PS 120) Paul L. Dunbar	2	30
BX	X0207-PS 76 The Bennington School	3	22
BX	X0209-PS 150 Charles James Fox	6	16
BX	X0210-Columbus High School	0	10
BX	X0213-PS 146 Edward Collins	2	16
BX	X0214-PS 89 Bronx	5	20
BX	X0215-PS 75	4	12
BX	X0216-Bronx House	2	10
BX	X0219-Co-Op City Einstein Community Center #3	4	16
BX	X0221-PS 42 Claremont	3	12
BX	X0223-Grace Dodge Vocational HS	1	14
BX	X0224-PS 65 Mother Hale Academy	6	24

# Appendix Cont'd

County	Poll Site	Insp Vacancy	Positions
BX	X0225-PS 72 Dr. William Dorney	6	12
BX	X0226-Morris HS Academy for Collaborative Studies	1	12
BX	X0229-Edgewater Volunteer Fire House	3	12
BX	X0234-Co-Op City 2049 Bartow Avenue Community Center	5	20
BX	X0235-Locust Point Civic Hall	0	10
BX	X0237-RIVERDALE - YM-YWHA	0	16
<b>Borough Total</b>		<b>568</b>	<b>3,346</b>
KG	00038-PS 252 JHS	1	22
KG	00039-PS 206	4	24
KG	00043-Friends Field	6	12
KG	00045-Wayside Comm Center	1	10
KG	00048-PS 52	8	20
KG	00049-Wyckoff Gardens Comm Ctr	6	20
KG	00050-PS 95	12	14
KG	00054-St. Thomas Episcopal Church	4	12
KG	10039-Kings Bay Public Library	3	10
KG	10040-Tilden HS	2	12
KG	10041-PS 235 Annex	0	12
KG	10045-Crown Heights Public Library	2	10
KG	10046-Homecrest Public Library	6	10
KG	10048-PS 329	5	12
KG	10049-FDR. High School	0	12
KG	10051-Borough Park Public Library	4	10
KG	10052-Telecommunications HS	6	20
KG	10053-PS 377	8	12
KG	10054-IS 291	5	10
KG	10057-Bhavaanee Maa Mandir, Inc.	4	16
KG	10058-IS 390/MS 334/MS 354	1	16
KG	10062-St. Brendan Senior Apartments L.P.	12	14
KG	10068-Boulevard Comm Ctr	0	12
KG	10105-Knights Of Baron De Kalb Inc	0	14
KG	10112-Dance Atlantic Inc	0	16
KG	10114-Ridgewood Sr Center	7	12
KG	10122-Youth Center	0	16
KG	10123-Boro Park YM-YWHA	17	22
KG	10158-Ft Hamilton Public Library	4	10
KG	10160-JASA Sr Ctr	8	10
KG	10168-West End Gardens	4	12
KG	10172-Sr Center	4	12
KG	10187-Chavis Apartments	2	10
KG	10216-Agudath Sr Ctr	4	16
KG	10217-St. Marks School	3	14
KG	10247-Citizens For A Better Neighborhood	5	12
KG	10253-IS 88	12	22
KG	10254-McGuinness Sr Ctr	26	32

County	Poll Site	Insp Vacancy	Positions
KG	10256-Vollies Memorial Hall	3	10
KG	10258-Goodwin Sr Ctr	3	12
KG	10284-Jennings Hall Sr Ctr	5	10
KG	10295-Marlborough Gardens	0	12
KG	10319-Kings Bay YM-YWHA	10	20
KG	10325-Stuyvesant Gardens II	3	12
KG	10326-St. Augustine's Episcopal Church	1	12
KG	10327-PS 172	7	12
KG	10333-IS 14	6	16
KG	10366-Mary D's Housing for Seniors	7	16
KG	10437-PS 6	1	16
KG	10443-Stuy-Park Houses	5	10
KG	10450-PS 22	4	20
KG	10481-Hope Christian Center	2	12
KG	10550-PS 207 Annex Early Childhood Ctr	1	22
KG	10551-Clara Barton Voc HS	12	20
KG	10556-Plaza Sr Ctr	5	10
KG	10557-Brooklyn Museum	0	24
KG	10580-Taylor Wythe Comm Ctr	0	24
KG	10597-Old Boys HS	2	22
KG	10598-MS 2	0	14
KG	10784-PS 69	4	10
KG	10785-Cornerstone Sr Hsng	0	12
KG	10788-O'Dwyer Community Center	1	10
KG	10839-Evergreen Troutman	4	12
KG	10857-Marlboro Comm Ctr	14	22
KG	10931-Noll Street Apartments	5	20
KG	10933-PS 66 IS	1	10
KG	10964-Rheingold Gardens	4	10
KG	10966-St. Francis Church De Paola	6	12
KG	10967-PS 156 IS	5	30
KG	10984-IS 395/PS 109	3	32
KG	11011-PS 397	1	16
KG	11107-PS 244	3	12
KG	11148-Regina Pacis Housing	6	14
KG	11170-Sephardic Comm Ctr	10	12
KG	11175-PS 682	7	20
KG	11187-Crown Heights Apts	3	14
KG	11188-Brooklyn Borough Hall	0	14
KG	11190-Penny Yates Apts	4	10
KG	11203-Sr. Lucian Senior Apartments, LP	8	12
KG	11229-Friends of Crown Heights	6	16
KG	11230-The Joan Snow Pre-K Center	4	20
KG	11231-Medgar Evers	6	10
KG	11235-Baptist Church Of Redeemer	6	20

# Appendix Cont'd

County	Poll Site	Insp Vacancy	Positions
KG	11237-PS 65	7	16
KG	11244-Downstate Health Sciences University at Bay Ridge	7	10
KG	11245-PS 971	7	12
KG	11246-PS 896	15	20
KG	11248-Ocean Hill Comm Ctr	7	12
KG	11249-Cortelyou Public Library	5	10
KG	11250-Midwood Public Library	3	10
KG	11251-Park Slope Armory YMCA	0	32
KG	11269-Mapleton Public Library	4	10
KG	11280-IS 324	0	16
KG	11281-MS 936	6	10
KG	11282-Remsen Hall	0	16
KG	11293-Polish Slavic Culture Center	5	22
KG	11374-Kappa V Campus	3	12
KG	11382-PS 264	6	26
KG	11385-PS 310	7	12
KG	11386-Farragut Comm Ctr	4	20
KG	11404-Arlington Public Library	6	10
KG	11405-New Lots Public Library	3	10
KG	11406-Williamsburg Comm Ctr	0	10
KG	11407-Macon Public Library	0	12
KG	11408-Kensington Public Library	4	10
KG	11409-Kings Highway Public Library	4	10
KG	11410-Sunset Park HS	0	10
KG	11411-Park Slope Public Library	3	10
KG	11412-Flatbush Public Library	2	12
KG	11413-Bushwick Public Library	6	12
KG	11414-Willoughby Sr Ctr	11	14
KG	11417-Top Civic Ctr	0	16
KG	11418-Lenox Road Baptist Church	2	20
KG	11419-St. Edmund Preparatory HS	11	22
KG	11420-Our Lady of Perpetual Help	0	32
KG	11421-IS 391	7	26
KG	11424-District 20 Pre K Ctr.	10	12
KG	11427-New Jerusalem United Methodist Church	8	12
KG	11428-Liberty Houses	0	10
KG	11429-Kingsboro 7th Day Adventist	5	10
KG	11430-Raices Times Plaza Senior Center	2	12
KG	11431-Flatbush YMCA	3	24
KG	11432-Brooklyn Prospect Charter School	3	16
KG	11433-PS 89	4	14
KG	11440-Joseph A Miccio Community Center	7	14
KG	11442-Carmine Carro Community Center	3	12
KG	11444-Ozzie Wilson Residences Senior Housing	1	10
KG	11445-Hope Gardens Youth Community Center	4	10

County	Poll Site	Insp Vacancy	Positions
KG	11446-New Hope Family Worship	0	22
KG	11447-Betsy Head Pool	3	14
KG	11448-Tilden Community Center	3	10
KG	11449-Christ Church Bay Ridge	6	22
KG	11450-Seth Low Senior Center	2	14
KG	11452-Bishop Ford	8	24
KG	11454-Zvi Dov Roth Academy of Yeshiva Rambam	6	22
KG	11471-PS 331	7	16
KG	11472-Temple Sholom of Flatbush	1	42
KG	11476-Fenimore United Meth. Church	0	16
KG	11477-Boys and Girls High School	0	12
KG	11488-Fort Hamilton Senior Center	8	20
KG	11492-PS 398	7	24
KG	11493-Marlboro Memorial Post	9	16
KG	11501-Community Board 12	7	12
KG	11502-Marine Park Jewish Center	3	20
KG	11515-Marien-Heim of Sunset Park	4	12
KG	11535-Science Skills Center HS	4	10
KG	11537-PS 12	0	14
KG	11543-Spring Creek Educational Campus	0	14
KG	11564-Belmont Gardens II	1	10
KG	11566-Ingersoll Community Center	7	30
KG	11591-Atlantic Terminal Community Center	5	16
KG	11610-Lafayette Gardens Comm. Ctr.	3	10
KG	11612-East Midwood Jewish Center	4	14
KG	11621-Brooklyn College Roosevelt Hall	5	34
KG	11625-Cadman Towers 2	7	10
KG	11629-PAL-Wynn Center	1	12
KG	11630-Central Brooklyn Public Library	6	14
KG	11633-Saratoga Village	0	12
KG	11644-Van Dyke Community Ctr.	0	16
KG	11675-Quincy Senior Residences	0	12
KG	11734-IL Centro (Fiao)	7	14
KG	11735-Carey Gardens Community Ctr.	0	16
KG	11793-PS 889	5	14
KG	11794-PS/IS 437	1	14
KG	11795-Flatbush Tompkins Congregational Church	6	26
KG	11797-Coney Island Prep H.S.	0	10
KG	11801-Congregation Beit Hillel of Flatlands	1	26
KG	11808-Weeksville Heritage Center	4	12
KG	11809-Bushwick United Methodist Church	4	10
KG	11869-Muslim American Society Youth Center	14	24
KG	11885-St. Simon And Jude Church	6	16
KG	11886-Bed Stuy YMCA	2	10
KG	11889-Prospect Park YMCA	7	20

# Appendix Cont'd

County	Poll Site	Insp Vacancy	Positions
KG	11890-Dodge YMCA	11	20
KG	11891-McCarren Play Center	0	14
KG	11892-Bushwick Inlet Park	9	14
KG	11911-St. Dominic R.C. Church	0	16
KG	12060-Purpose Life Church-Life Center Campus	4	12
KG	12063-Brooklyn Heights Public Library	13	22
KG	B0001-PS 230	4	26
KG	B0002-Transit Tech HS	0	14
KG	B0003-IS 293	4	22
KG	B0011-Cadman Towers	5	12
KG	B0012-PS 18	8	22
KG	B0014-PS 272	4	26
KG	B0016-PS 26 New	3	16
KG	B0017-PS 181	5	32
KG	B0018-PS 167	0	22
KG	B0019-PS 105	11	16
KG	B0020-PS 251	4	26
KG	B0022-PS 219	9	22
KG	B0023-PS 279	0	22
KG	B0024-PS 276	6	26
KG	B0026-PS 114	4	22
KG	B0027-PS 250	9	26
KG	B0030-PS 189	2	14
KG	B0033-PS 99	15	26
KG	B0034-PS 256	6	26
KG	B0035-Independence Towers Senior Center	7	16
KG	B0037-Crown Gardens Community Center	3	12
KG	B0042-PS 176	4	12
KG	B0046-PS 335	2	12
KG	B0048-PS 195	8	12
KG	B0055-PS 155	2	16
KG	B0056-Patrick E Gorman Housing Co Inc.	3	10
KG	B0057-IS 162	11	22
KG	B0058-PS 229	14	22
KG	B0059-PS 346	4	22
KG	B0060-Bay Academy-IS 98	5	12
KG	B0061-JHS 258	3	24
KG	B0062-Jimerson Houses	0	10
KG	B0067-William Maxwell HS	0	12
KG	B0069-St. Cecilia	16	22
KG	B0074-Achievement First East New York Middle School	3	12
KG	B0075-PS 243	2	12
KG	B0076-PS 197	6	16
KG	B0077-Ed R Murrow HS	0	26
KG	B0079-Canarsie HS	4	30

County	Poll Site	Insp Vacancy	Positions
KG	B0080-New Utrecht HS	4	16
KG	B0081-PS 238	17	26
KG	B0086-PS 163	11	20
KG	B0087-PS 56 New	11	22
KG	B0088-PS 120	5	12
KG	B0089-PS 282	13	26
KG	B0090-PS 321	10	22
KG	B0092-PS 254	4	14
KG	B0093-JHS 50	15	26
KG	B0094-PS 97	10	20
KG	B0096-PS 234 IS	6	22
KG	B0098-IS 394	0	12
KG	B0101-Hope Gardens Sr Ctr	8	16
KG	B0103-PS 54 New	7	12
KG	B0104-PS 269	3	36
KG	B0106-PS 153	4	12
KG	B0107-Brooklyn Tech HS	9	20
KG	B0109-PS 108	1	10
KG	B0110-PS 179	0	22
KG	B0112-PS 196	2	10
KG	B0113-PS 17	11	20
KG	B0117-PS 59	4	22
KG	B0119-IS 71 -Juan Morel Campos	22	34
KG	B0121-PS 178	2	12
KG	B0126-PS 20	8	22
KG	B0131-PS 152/PS 315	4	22
KG	B0132-PS 101	14	24
KG	B0133-John Jay HS	0	16
KG	B0134-PS 270	14	32
KG	B0135-PS 73	1	12
KG	B0136-PS 384	6	16
KG	B0139-Harway Terrace	10	12
KG	B0141-William E. Grady CTE High School	6	12
KG	B0142-PS 84	18	26
KG	B0144-PS 193	8	24
KG	B0146-PS 286	10	14
KG	B0147-PS 277	5	12
KG	B0149-Bay Ridge Air Rights	6	10
KG	B0152-Water View Tower	3	10
KG	B0153-PS 40	4	24
KG	B0155-L. H. Pink Houses Community Center	3	16
KG	B0157-PS 184	0	16
KG	B0158-Contello Towers#2	7	10
KG	B0159-Warbasse Bldg 4	2	10
KG	B0161-Warbasse Bldg 3	6	10

# Appendix Cont'd

County	Poll Site	Insp Vacancy	Positions
KG	B0163-PS 304	0	16
KG	B0165-Warbasse Bldg 1C	7	10
KG	B0166-Urban Assembly School for Law & Justice	4	12
KG	B0167-PS 90	6	16
KG	B0169-Trump Village Bldg 5B1	6	10
KG	B0170-Trump Village Bldg 6A	1	10
KG	B0172-Trump Village Bldg 7A	4	10
KG	B0176-Edmonds Center (IS 113)	4	12
KG	B0177-PS 161	3	24
KG	B0179-IS 292	1	10
KG	B0184-Coney Island Houses	1	10
KG	B0185-PS 1	9	16
KG	B0186-PS 93	3	20
KG	B0187-PS 261	3	16
KG	B0189-PS 132	11	16
KG	B0190-Williams Center	4	10
KG	B0191-PS 19	22	36
KG	B0193-PS 328	7	24
KG	B0195-PS 58	13	24
KG	B0196-Shorefront YM-YWHA	20	40
KG	B0197-PS 188	7	26
KG	B0198-IS 302	5	14
KG	B0203-Seacoast Towers	4	10
KG	B0205-JHS 51	13	30
KG	B0207-Bay Ridge Towers	4	10
KG	B0208-PS 216	12	16
KG	B0211-PS 150	1	12
KG	B0212-PS 8	10	20
KG	B0216-PS 133	10	22
KG	B0217-James Madison HS	9	16
KG	B0223-PS 158	1	22
KG	B0225-PS 61 IS	4	22
KG	B0226-Bushwick Campus	0	20
KG	B0227-PS 134	7	10
KG	B0228-PS 136 JHS	3	10
KG	B0234-PS 11 NEW	4	22
KG	B0235-PS 164	3	12
KG	B0236-PS 223 IS	9	24
KG	B0237-JHS 126	19	24
KG	B0238-PS 29	14	24
KG	B0240-Warbasse Bldg 2A	5	10
KG	B0241-Sr Citizen Club	1	10
KG	B0242-PS 169	5	16
KG	B0243-PS 131	10	16
KG	B0245-Trump Village Bldg 3A	3	10

County	Poll Site	Insp Vacancy	Positions
KG	B0246-Hugh Gilroy Sr Ctr	1	10
KG	B0247-PS 38	3	10
KG	B0249-Trump Village Bldg 4A	4	10
KG	B0250-PS 320/PS 375	3	36
KG	B0252-Vandalia Ctr	4	20
KG	B0253-PS 192	9	16
KG	B0254-Cypress Hills Comm Ctr	1	12
KG	B0255-PS 208	4	16
KG	B0256-PS 220 JHS	7	14
KG	B0257-Bushwick/Hylan Ctr	0	12
KG	B0258-Bedford Village School (PS 3)	5	22
KG	B0260-PS/IS 262	13	24
KG	B0261-Brightwater's Comm Room	1	10
KG	B0262-PS 94	10	22
KG	B0263-PS 401	4	16
KG	B0265-PS 753/Brooklyn School for Career Development	7	16
KG	B0266-PS 160	17	20
KG	B0267-PS 10	7	20
KG	B0271-PS 235	0	12
KG	B0272-IS 171	8	26
KG	B0273-PS 121	12	14
KG	B0275-PS 23	3	16
KG	B0277-PS 13	1	12
KG	B0279-PS/IS 180	22	24
KG	B0282-Glenwood Comm. Ctr.	0	12
KG	B0284-PS 190	2	20
KG	B0286-PS 257	11	14
KG	B0287-Division Housing (Village Comm Rm)	4	12
KG	B0288-PS 506/503/314	6	14
KG	B0289-PS 226	9	22
KG	B0291-PS 92	4	26
KG	B0292-PS 48	8	12
KG	B0293-MS 678 (PS 72)	3	12
KG	B0294-PS 142 JHS	4	24
KG	B0300-PS 227 JHS	13	26
KG	B0301-PS 205	5	14
KG	B0302-Linden Plaza Preservation Bldg 5	0	14
KG	B0303-PS 135	4	22
KG	B0304-PS 127	10	14
KG	B0305-PS 130	4	10
KG	B0306-IS 33	0	22
KG	B0307-PS 62 JHS	5	24
KG	B0312-PS 15 New	10	16
KG	B0313-PS 312	1	12
KG	B0314-PS 170	10	24



# Appendix Cont'd

County	Poll Site	Insp Vacancy	Positions
KG	B0315-Breukelen Community Center	5	16
KG	B0317-IS 246	3	16
KG	B0320-J.H.S. 259 (William McKinley)	14	20
KG	B0321-Linden Plaza Preservation Bldg 3	5	12
KG	B0323-PS 316	5	16
KG	B0324-Apt. House	1	10
KG	B0325-PS 224	1	10
KG	B0326-Cooper Ctr	2	10
KG	B0328-PS 446	1	16
KG	B0330-Linden Plaza Preservation Bldg 1	1	10
KG	B0331-PS 138	2	22
KG	B0332-PS 186	9	16
KG	B0333-PS 151	6	12
KG	B0337-PS 221	3	24
KG	B0338-PS 309	2	12
KG	B0339-PS 9 New	8	26
KG	B0340-PS 274	10	24
KG	B0343-PS 201 JHS	5	26
KG	B0345-PS 204	11	20
KG	B0346-PS 5 New	4	22
KG	B0348-Fort Hamilton HS	0	12
KG	B0349-PS 128	5	24
KG	B0354-PS 157	7	16
KG	B0355-PS 185	9	22
KG	B0357-Marien Heim Community Center	5	14
KG	B0362-PS 289	2	16
KG	B0363-Shore Hill Housing	9	22
KG	B0365-Erasmus Hall HS	0	22
KG	B0367-PS 273	0	10
KG	B0369-Saratoga Square Sr Ctr	8	20
KG	B0371-PS 68 JHS	0	32
KG	B0372-PS 306	0	20
KG	B0374-PS/IS 202	8	16
KG	B0375-IS 96	8	16
KG	B0376-PS 81	1	14
KG	B0378-IS 187	7	10
KG	B0379-PS 233	0	16
KG	B0380-St. Therese Of Lisieux	3	12
KG	B0382-PS 177	16	30
KG	B0383-PS 194	5	20
KG	B0384-PS 209	12	24
KG	B0386-PS 249	0	36
KG	B0387-PS 217	14	32
KG	B0388-PS 203	9	40
KG	B0390-PS 115	6	30

County	Poll Site	Insp Vacancy	Positions
KG	B0391-PS 91	4	14
KG	B0394-Vanderveer Church United Methodist Church	2	12
KG	B0396-PS 27	2	10
KG	B0406-PS 222	5	22
<b>Borough Total</b>		<b>2,096</b>	<b>6,796</b>
QN	00055-International Tower Senior Center	1	12
QN	00056-PS 303-Academy for Excellence	4	14
QN	00058-PS 16-Nancy DeBenedittis School	6	12
QN	00060-Forest Hills HS	0	16
QN	00062-PS 196-Grand Central Parkway	3	14
QN	10134-IS 227	4	26
QN	10135-PS 29-Queens	8	16
QN	10162-Queens Public Library at Kew Gardens Hills	2	10
QN	10185-Queens Public Library at Lefferts	1	14
QN	10201-Florence E Smith Community Center	11	20
QN	10206-St Nicholas of Tolentine RC	0	16
QN	10208-Thomas A. Edison HS	2	20
QN	10220-Holy Cross RC Church	4	20
QN	10221-PS 223-Lyndon B. Johnson	2	36
QN	10225-Hillcrest HS	0	10
QN	10343-Boulevard Gardens	1	10
QN	10453-PS 7-Louis F. Simeone	1	14
QN	10509-PS 15-Jackie Robinson	0	20
QN	10560-PS 79-Francis Lewis	12	20
QN	10561-PS 78	3	12
QN	10566-Renaissance Charter School	3	14
QN	10585-Greater Ridgewood Youth Center	6	10
QN	10589-IS 5-Walter Crowley Intermediate School	3	12
QN	10608-PS 212	7	16
QN	10609-IS 230	0	14
QN	10731-PS 222-Christopher A.Santora School	2	24
QN	10732-PS 58-School of Heroes	7	12
QN	10733-PS 92-Harry T.Stewart Sr.	3	12
QN	10734-MS 137-America's School of Heroes	3	12
QN	10735-PS 161-Arthur Ashe School	3	16
QN	10736-Young Womens Leadership School-Queens	1	10
QN	10737-Taiwan Center	4	10
QN	10738-St. Albans Congregational Church	2	22
QN	10843-Queens Public Library at Forest Hills	4	14
QN	10844-Hillcrest Jewish Center	3	14
QN	10861-PS / IS 270-Gordon Parks School	0	24
QN	10862-PS 239	10	20
QN	10864-PS 234	5	32
QN	10929-Merrick Park Baptist Church	0	10
QN	10961-PS 254-Rosa Parks School	2	14

# Appendix Cont'd

County	Poll Site	Insp Vacancy	Positions
QN	11041-Mary's Nativity RC Church	9	20
QN	11104-IS 59-Springfield Gardens	3	24
QN	11110-Immaculate Conception Church	0	20
QN	11112-Information Technology High School	9	22
QN	11130-Helen Marshall Cultural Center at Queens Borough Hall	0	12
QN	11135-New York Irish Center	1	10
QN	11152-PS 244-Active Learning Elementary School	2	16
QN	11156-Queens Public Library at Richmond Hill	0	10
QN	11157-PS 305-Learners & Leaders	9	16
QN	11158-PS 306-NYC Academy for Discovery	4	12
QN	11159-Elmhurst Campus HS	1	22
QN	11164-PS 295	2	14
QN	11182-Frank Sinatra HS	11	32
QN	11206-Long Island City HS	3	20
QN	11209-PS 43	1	12
QN	11239-St. Margaret's RC Church	5	10
QN	11369-First Baptist Church of East Elmhurst	0	26
QN	11372-Queens Public Library at Seaside	3	12
QN	11388-PS 48 William Wordsworth	3	24
QN	11436-Queens Public Library at St. Albans	2	10
QN	11438-Maspeth High School	5	12
QN	11458-Holy Trinity Parish Church	0	20
QN	11490-Academy of the City Charter School	2	10
QN	11498-Church of the Nazarene	1	10
QN	11509-Samaritan/Woodside Sr. Center	3	14
QN	11528-PS 290 - Academy for Scholars	4	10
QN	11597-High School for Construction Trades	7	16
QN	11611-Aguilar Gardens Community Room	3	10
QN	11628-Hunter's Point Community Middle School	3	14
QN	11632-Queens Public Library at Elmhurst	2	14
QN	11635-Corona Arts and Sciences Academy	6	10
QN	11636-High School for Arts and Business	4	16
QN	11637-PS 111 - Jacob Blackwell	4	10
QN	11643-PS 273	2	14
QN	11652-Ridgewood YMCA	4	10
QN	11653-PS 361 - The Woodside Community School	6	24
QN	11654-PS 316 - Queens Explorers Elementary	3	10
QN	11655-Boys & Girls Club of Metro Queens	4	10
QN	11668-IS 78 - Middle School	7	12
QN	11686-PS/MS 42 - Robert Vernam School	2	14
QN	11687-PS/IS 314	4	16
QN	11688-PS 182 Samantha Smith	5	26
QN	11742-PS 377	4	12
QN	11745-The Center at Maple Grove	4	10
QN	11805-Our Lady of Hope Catholic Academy	9	24

County	Poll Site	Insp Vacancy	Positions
QN	11826-Queens Public Library at East Elmhurst	2	16
QN	11831-Rockaway YMCA	0	10
QN	11837-PS 376	13	20
QN	11952-PS/IS 268	0	12
QN	11953-Saint Sebastian RC Parish Center	0	24
QN	11966-PS 398	5	20
QN	11974-The Young Women's Leadership School of Astoria	4	14
QN	11978-American Legion Post 1404	0	10
QN	12007-Mosaic Pre-K Center at Lefrak	3	12
QN	Q0004-Dayton Tower West 10200	0	14
QN	Q0005-PS 34-John Harvard	0	34
QN	Q0006-St. Leo Catholic Academy	6	14
QN	Q0007-MS 53 / IS 53 -Brian Piccolo	2	14
QN	Q0009-PS 14-Fairview	5	12
QN	Q0011-PS 108-Captain Vincent G. Fowler	8	24
QN	Q0012-JHS 8-Richard S. Grossley	7	30
QN	Q0013-PS 40-Samuel Huntington	3	16
QN	Q0015-IS 192-The Linden	0	22
QN	Q0016-PS 100-Glen Morris	4	16
QN	Q0017-PS 140-Edward K. Ellington	1	20
QN	Q0023-PS 176	0	26
QN	Q0025-JHS 226-Virgil I. Grissom	3	44
QN	Q0028-PS 121-Queens	2	24
QN	Q0029-PS 354 - The STEM Institute of Queens	0	20
QN	Q0032-PS 129-Patricia Larkin	17	24
QN	Q0033-PS 124-Osmond A Church	2	10
QN	Q0034-PS 155	4	22
QN	Q0035-JASA Brookdale Village Senior Ctr.	2	10
QN	Q0036-PS 55-Maure	1	14
QN	Q0039-MS 72-Catherine & Count Basie	1	20
QN	Q0040-Bland Community Center	2	16
QN	Q0042-PS 164	8	26
QN	Q0044-JHS 202-Robert H. Goddard	0	12
QN	Q0045-PS 171-Peter G. Van Alst	6	20
QN	Q0047-PS 142-Queens Transition Center /Queens Academy	6	36
QN	Q0048-PS 20-John Bowne	11	32
QN	Q0049-Springfield Garden-Excelsior Preparatory HS	2	16
QN	Q0050-PS 50-Talfourd Lawn Elementary School	6	22
QN	Q0051-PS 219-Paul Klapper	7	20
QN	Q0052-JHS 189-Daniel Carter Beard	9	22
QN	Q0053-IS 231-Magnetech 2000	0	14
QN	Q0056-JHS 185-Edward Bleeker	14	30
QN	Q0057-PS 181-Brookfield	3	16
QN	Q0062-PS 193-Alfred J. Kennedy	16	30
QN	Q0063-PS 22-Thomas Jefferson	10	24

# Appendix Cont'd

County	Poll Site	Insp Vacancy	Positions
QN	Q0064-PS 232-Lindenwood	4	26
QN	Q0071-August Martin HS	3	16
QN	Q0073-PS 168 JHS	1	14
QN	Q0074-PS 163-Flushing Heights	4	14
QN	Q0076-PS 207-Rockwood Park	7	22
QN	Q0077-PS 209-Clearview Gardens	5	16
QN	Q0079-PS 184-Flushing Manor	10	20
QN	Q0082-PS 107-Thomas A Dooley	10	22
QN	Q0084-PS 80-Thurgood Marshall Magnet	1	26
QN	Q0085-PS 32-State Street	6	20
QN	Q0086-PS 173-Fresh Meadows	12	24
QN	Q0087-PS 52-Queens	4	22
QN	Q0088-PS 95-Eastwood	0	16
QN	Q0089-PS 37-Cynthia Jenkins School	0	14
QN	Q0090-PS 169-Bay Terrace	7	34
QN	Q0092-PS 36-Saint Albans School	1	24
QN	Q0093-PS 178-Holliswood	3	12
QN	Q0096-PS 118-Lorraine Hansberry	3	30
QN	Q0097-PS 35-Nathaniel Woodhull	3	26
QN	Q0098-PS 26-Rufus King	1	24
QN	Q0099-PS 101-School in the Gardens	4	34
QN	Q0100-PS 130	3	14
QN	Q0102-PS 162-John Golden	7	20
QN	Q0105-PS 134-Hollis	2	22
QN	Q0106-Blessed Trinity RC Church	2	16
QN	Q0108-Campus Magnet HS (Jackson)	3	30
QN	Q0109-PS 135-Bellaire School	2	26
QN	Q0111-Queensview Inc.	2	10
QN	Q0112-PS 122-Mamie Fay	12	30
QN	Q0113-Grover Cleveland High School	4	10
QN	Q0115-PS 31-Bayside	4	22
QN	Q0116-JHS 109-Jean Nuzzi Intermediate School	2	30
QN	Q0117-PS 41-Crocheron	13	20
QN	Q0118-PS 147-Ronald McNair	1	16
QN	Q0119-PS 188-Kingsburry	1	16
QN	Q0121-PS 84-Steinway	10	24
QN	Q0123-PS 156 Queens United MS	0	24
QN	Q0124-PS 85-Judge Charles Vallone	15	34
QN	Q0125-Martin Van Buren HS	1	16
QN	Q0126-PS 213-Carl Ullman School	6	12
QN	Q0127-PS 133-Queens	6	22
QN	Q0128-PS 112-Dutch Kills	7	16
QN	Q0129-PS 186-Castlewood	2	20
QN	Q0130-PS 138-Sunrise	0	24
QN	Q0131-PS 195-William Haberle	2	26

County	Poll Site	Insp Vacancy	Positions
QN	Q0132-PS 104-Bays Water	4	24
QN	Q0134-Lexington School	8	26
QN	Q0136-North Shore Towers	2	10
QN	Q0139-PS 17-Henry David Thoreau	3	20
QN	Q0140-PS 70-Queens	18	42
QN	Q0142-PS 214-Cadwallader Colden	6	20
QN	Q0144-Bayside HS	6	12
QN	Q0145-PS 166-Henry Gradstein	9	24
QN	Q0147-IS 145-Joseph Pulitzer	11	20
QN	Q0148-PS 152-Gwendoline N.Alleyne School	4	12
QN	Q0149-Latimer Gardens Community Center	7	24
QN	Q0151-IS 25-Adrien Block	14	22
QN	Q0152-PS 143-Louis Armstrong	4	20
QN	Q0155-Ravenswood Community Center	0	14
QN	Q0159-PS 76-William Hallet	3	12
QN	Q0160-MS 333-Goldie Maple Academy	2	10
QN	Q0166-PS 199-Maurice A. Fitzgerald	6	24
QN	Q0168-PS 150-Queens	3	12
QN	Q0169-PS 98-Douglaston School	4	12
QN	Q0171-Astoria Houses Community Center	5	14
QN	Q0174-PS 94-David D. Porter	7	12
QN	Q0175-PS 12-James B. Colgate	9	30
QN	Q0176-PS 105-The Bay School	0	14
QN	Q0178-Beach 41st Street Community Center	2	10
QN	Q0180-Queen of Angels RC Parish Center	4	26
QN	Q0181-Queens Botanical Gardens	2	12
QN	Q0184-IS 125-Thom J. McCann Woodside	4	30
QN	Q0185-IS 237	10	20
QN	Q0188-Newtown HS	1	14
QN	Q0190-PS 151-Mary D. Carter	6	12
QN	Q0191-IS 61-Leonardo Da Vinci	9	22
QN	Q0193-JHS 67-Louis Pasteur	8	14
QN	Q0197-PS 215 - Lucretia Mott	3	22
QN	Q0198-PS 11-Kathryn Phelan	3	24
QN	Q0199-PS 13-Clement C. Moore	7	26
QN	Q0200-PS 102-Bayview	8	22
QN	Q0201-PS 177	6	14
QN	Q0202-Benjamin N. Cardozo HS	3	16
QN	Q0203-Ocean Village	0	10
QN	Q0205-PS 120-Queens	7	20
QN	Q0206-Francis Lewis HS	4	10
QN	Q0208-PS 68	12	22
QN	Q0209-Big Six Towers, Inc.	1	12
QN	Q0210-PS 81-Jean Paul Richter	12	22
QN	Q0211-PS 153 - Maspeth Elementary School	3	20

# Appendix Cont'd

County	Poll Site	Insp Vacancy	Positions
QN	Q0213-PS 88-Seneca	3	20
QN	Q0215-Fairview Owners Corp.	1	10
QN	Q0216-PS 206-Horace Harding School	0	20
QN	Q0217-PS 187/811Q	13	30
QN	Q0219-PS 220-Edward Mandel	5	12
QN	Q0220-PS 71	5	12
QN	Q0222-JHS 157-Stephen A Halsey	4	16
QN	Q0225-PS 175-Lynn Gross Discovery School	7	24
QN	Q0226-PS 46-Alley Pond	7	20
QN	Q0227-PS 174-William Sidney Mount	2	16
QN	Q0228-PS 201-Discovery School for Inquiry & Research	3	14
QN	Q0229-IS 93-Ridgewood	13	26
QN	Q0232-PS 229-Emanuel Kaplan	5	26
QN	Q0233-PS 87-Middle Village	9	14
QN	Q0234-JHS 190-Russell Sage	3	26
QN	Q0237-PS 128-Lorraine Tuzzo,Juniper Valley Elementary	8	16
QN	Q0238-IS 73-Frank Sansivieri	6	16
QN	Q0239-MS 200-Pomonok School & Star Academy	7	24
QN	Q0240-PS 165-Edith K. Bergtraum	4	14
QN	Q0243-Ocean Point	3	10
QN	Q0246-Dayton Towers East 7400	0	12
QN	Q0247-IS 119-The Glendale	5	16
QN	Q0248-PS 154-Queens	3	12
QN	Q0249-PS 2	13	20
QN	Q0250-PS 205-Alexander Graham Bell	3	16
QN	Q0251-PS 69-Jackson Heights	5	30
QN	Q0252-Meadowbrook Apartments	4	10
QN	Q0254-PS 49-Dorothy Bonawit Kole	9	32
QN	Q0256-Creedmoor Hospital	0	12
QN	Q0257-PS 115-Glen Oaks	4	24
QN	Q0258-Dayton Beach Park 8200	0	12
QN	Q0261-PS 64-Joseph P. Addabbo	7	36
QN	Q0262-PS 99-Kew Gardens	5	24
QN	Q0263-PS 197 - The Ocean School	4	20
QN	Q0264-Forest Park Coop	1	12
QN	Q0266-JHS 217-Robert A. Van Wyck	0	10
QN	Q0269-Queens Public Library at Briarwood	0	10
QN	Q0270-PS 117-J.Keld / Briarwood School	3	24
QN	Q0271-PS 191-Mayflower	4	20
QN	Q0272-PS 89-Elmhurst	5	40
QN	Q0273-PS 97-Forest Park	4	22
QN	Q0274-Dayton Beach Park 8600	2	10
QN	Q0275-PS 54-Hillside	0	20
QN	Q0276-PS 56-Harry Eichler	1	12
QN	Q0277-PS 18-Winchester	1	16

County	Poll Site	Insp Vacancy	Positions
QN	Q0278-PS 90-Horace Mann	2	12
QN	Q0279-Hilltop Village Coop	1	14
QN	Q0280-PS./I.S. 113 Anthony J. Pranzo	6	20
QN	Q0282-PS 82-Hammond	2	16
QN	Q0288-Queens Public Library - Central	1	12
QN	Q0289-Richmond Hill HS	2	12
QN	Q0291-PS 63-Old South	2	14
QN	Q0294-PS 60-Woodhaven	6	30
QN	Q0295-PS 33-Edward M. Funk	1	20
QN	Q0296-Queens Public Library at Peninsula	2	10
QN	Q0298-PS 144-Col. Jeromus Remsen	6	30
QN	Q0299-PS 139-Rego Park	2	30
QN	Q0300-JHS 210-Elizabeth Blackwell	2	12
QN	Q0301-PS 149-Christa McAuliffe	2	26
QN	Q0303-Lefrak City Apartments	9	16
QN	Q0304-PS 62-Chester Park	3	20
QN	Q0307-PS 146-Howard Beach	3	20
QN	Q0309-Queens Public Library at North Forest Park	4	10
QN	Q0310-PS 19-Marino Jeantet	6	16
QN	Q0314-PS 91-Richard Arkwright	5	20
QN	Q0315-PS 114-Belle Harbor	4	24
QN	Q0318-Queensbridge North Community Center	4	20
QN	Q0321-Redfern Community Center	2	10
<b>Borough Total</b>		<b>1,208</b>	<b>5,278</b>
RH	00067-IS 61 William A. Morris	7	24
RH	10006-Staten Island Tech HS	0	24
RH	10008-IS 75 Frank D. Paulo	8	24
RH	10010-PS 37	4	16
RH	10012-New Dorp High School	3	20
RH	10013-Saint Christophers Church	6	16
RH	10023-Saint Paul's United Methodist Church	2	14
RH	10027-IS 2 George L. Egbert	3	20
RH	10181-PS 42 Eltingville	7	34
RH	10298-IS 72 Rocco Laurie	3	16
RH	10341-Central Family Life	0	10
RH	10417-Holy Rosary Par. Ctr	6	24
RH	10535-The Elks	3	14
RH	10574-PS 20 Port Richmond	2	10
RH	10596-PS 56 The Louis Desario School	6	24
RH	10634-PS 6 Corporal Allan F. Kivlehan School	2	14
RH	10636-PS 22 Graniteville	0	14
RH	10709-The Michael J. Petrides School - Building K Gymnasium	4	10
RH	10858-PS 58 Space Shuttle Columbia School	3	16
RH	11005-Summerfield UMC	2	16
RH	11012-South Beach Community Center	0	10

# Appendix Cont'd

County	Poll Site	Insp Vacancy	Positions
RH	11155-The Tides at Charleston	3	10
RH	11171-PS 65 The Academy of Innovative Learning	1	12
RH	11201-Castleton Hill Moravian Church	0	12
RH	11240-PS 14 Cornelius Vanderbilt	0	12
RH	11259-Richmond Terrace Community Center	1	10
RH	11292-All Saints Episcopal Church	3	20
RH	11441-On Your Mark Inc.	1	14
RH	11480-PS/IS 48 William G. Wilcox School	7	26
RH	11505-Brighton Heights Reformed Church	1	14
RH	11595-Jerome Parker Campus CSI HS School	4	16
RH	11626-Saint Anthony's Church	3	12
RH	11645-Richmond Town Library	2	14
RH	11647-PS 62	7	24
RH	11648-Saint Christopher School	2	10
RH	11780-Our Lady Help Of Christians	4	20
RH	11873-Holy Family	0	24
RH	11938-Our Lady of Pity	0	32
RH	11984-Port Richmond High School	0	22
RH	11985-Gerard Carter Community Center	10	20
RH	S0001-PS 57 Hubert H. Humphrey	3	24
RH	S0004-PS 54 Charles W. Leng	14	30
RH	S0006-IS 27 Anning S. Prall	8	32
RH	S0009-Cassidy / Lafayette Senior Center	1	10
RH	S0011-PS 69 Daniel D. Tompkins	7	16
RH	S0014-PS 29 Bardwell	3	14
RH	S0022-PS 13 M.L. Lindemeyer	6	24
RH	S0024-PS 36 Annex	2	10
RH	S0025-Berry Community Center	2	10

County	Poll Site	Insp Vacancy	Positions
RH	S0026-IS 24 Myra S. Barnes	0	14
RH	S0029-PS 36 J.C. Drumgoole	11	20
RH	S0030-Todt Hill Community Center	3	12
RH	S0031-Staten Island School of Civic Leadership	5	24
RH	S0032-PS 23 Richmondtown	10	24
RH	S0034-PS 32 The Gifford School	5	20
RH	S0035-PS 53 Bay Terrace	3	24
RH	S0043-PS 52 John C. Thompson	1	16
RH	S0045-Susan E. Wagner High School	4	22
RH	S0046-Walker Park Club	4	10
RH	S0047-PS 11 Thomas Dongan School	4	16
RH	S0048-PS 55 Henry M. Boehm	7	24
RH	S0050-PS 31 William T. Davis	2	10
RH	S0052-PS 35 The Clove Valley School	5	16
RH	S0054-New Lane Shores	2	10
RH	S0055-Staten Island Academy	5	14
RH	S0056-PS 19 The Curtis School	0	22
RH	S0057-PS 44 Thomas C. Brown	6	24
RH	S0058-PS 16 John J. Driscoll	3	10
RH	S0059-PS 3 The Margaret Gioiosa School	7	24
RH	S0061-PS 40	2	12
RH	S0062-PS 50 Frank Hankinson	3	20
RH	S0071-PS 18 John G. Whittier	4	20
RH	S0072-IS 7 Elias Bernstein	7	20
RH	S0073-PS 8 Shirlee Solomon	0	24
RH	S0075-PS 4 Maurice Wollin	16	30
RH	S0076-PS 39 Francis J. Murphy Jr.	7	26
RH	S0078-PS 30 Westerleigh	0	12
<b>Borough Total</b>		<b>292</b>	<b>1,384</b>

# **INTERPRETER BREAKDOWN**

Primary Election

06/27/2023

## INTERPRETER BREAKDOWN Primary Election – 06/27/2023

County	Poll Site	Interpreters	Approx. Cost
NY	00007-PS 751	2	\$500.00
NY	00009-Bard H.S.E.C.- 97	1	\$250.00
NY	00016-JASA Community Center	3	\$750.00
NY	00019-HS Fashion Industry	1	\$250.00
NY	00025-PS 206	2	\$500.00
NY	00028-PS 52	2	\$500.00
NY	10099-Bayard Rustin High School	3	\$750.00
NY	10119-Lesbian And Gay Center	1	\$250.00
NY	10139-Sirovich Senior Center	1	\$250.00
NY	10222-PS 234 (Independence)	3	\$750.00
NY	10237-John F Kennedy HS	1	\$250.00
NY	10251-YM & YWHA (Nagle Ave)	2	\$500.00
NY	10271-IS 218	1	\$250.00
NY	10275-Inwood Tower	2	\$500.00
NY	10279-Local 802	3	\$750.00
NY	10297-Seward Park I	2	\$500.00
NY	10306-Seward Park II	2	\$500.00
NY	10307-Seward Park III	2	\$500.00
NY	10309-East River Housing II	3	\$750.00
NY	10350-Inwood Terrace	1	\$250.00
NY	10385-Carver Houses	3	\$750.00
NY	10404-Clinton Community Center	1	\$250.00
NY	10405-Wadleigh High School	26	\$6,500.00
NY	10407-Henry Brooks Senior House	1	\$250.00
NY	10433-Max Meltzer Community Center	1	\$250.00
NY	10434-J K Onassis HS	1	\$250.00
NY	10440-Oberia Dempsey Center	1	\$250.00
NY	10463-Baruch College Campus H.S	1	\$250.00
NY	10465-F.I.T Feldman Building (Great Hall)	21	\$5,250.00
NY	10518-Dewitt Clinton Center	1	\$250.00
NY	10520-Gen Grant Houses (NYCHA)	1	\$250.00
NY	10524-Yeshiva University-Cardozo School of Law	1	\$250.00
NY	10537-Liberty High School	1	\$250.00
NY	10547-NYU Wash Square Village 2	1	\$250.00
NY	10548-NYU Wash Square Village 3	1	\$250.00
NY	10553-Renwick Gardens	3	\$750.00
NY	10577-PS 89	2	\$500.00
NY	10612-Confucius Plaza	4	\$1,000.00
NY	10726-River Place 1	2	\$500.00
NY	10744-School Of Co-op Education	1	\$250.00
NY	10746-PS 48	3	\$750.00
NY	10760-St Nicholas Senior Center	1	\$250.00
NY	10768-Samuels Community Center	1	\$250.00
NY	10927-Antler Apartments	1	\$250.00
NY	10928-Boricua College	1	\$250.00

County	Poll Site	Interpreters	Approx. Cost
NY	10932-Baruch College Vertical Campus	2	\$500.00
NY	11032-Highbridge Rec. Ctr	27	\$6,750.00
NY	11161-PS 98	1	\$250.00
NY	11169-Martin Luther King Jr. Comm. Ctr.	1	\$250.00
NY	11193-NYU Alumni Hall	1	\$250.00
NY	11197-Boys & Girls Republic	4	\$1,000.00
NY	11220-Park West High School	3	\$750.00
NY	11225-PS 276	3	\$750.00
NY	11255-UASBYW	2	\$500.00
NY	11260-PS 184M	6	\$1,500.00
NY	11261-Gregorio Luperon High School	2	\$500.00
NY	11263-21st Century Leadership Academy	2	\$500.00
NY	11287-NYU The Palladium	2	\$500.00
NY	11399-Southbridge Tower II	3	\$750.00
NY	11474-Community Health Academy of The Heights	1	\$250.00
NY	11479-Castle Gardens	2	\$500.00
NY	11481-Elias Howe Primary School 51 Manhattan	3	\$750.00
NY	11482-Manhattanville Houses	1	\$250.00
NY	11486-Manhattanville Houses II	1	\$250.00
NY	11489-Bonifacio Cora Texidor Housing for the Elderly	2	\$500.00
NY	11499-PS/MS 278	2	\$500.00
NY	11508-The Mirabal Sisters School	3	\$750.00
NY	11510-Columbia University Russ Berrie Medical Science Pavilion	31	\$7,750.00
NY	11511-The Alianza Dominicana Triangle Building	3	\$750.00
NY	11522-HCCI (Harlem Congregation for Community Improvement)	1	\$250.00
NY	11532-PS 185/PS 208	1	\$250.00
NY	11533-SCAN Harbor James Weldon Johnson Cornerstone	39	\$9,750.00
NY	11577-The Manhattan Psychiatric Center (Meyer Building)	1	\$250.00
NY	11590-Mary McLeod Bethune Gardens Community Center	2	\$500.00
NY	11592-JHS 56	59	\$14,750.00
NY	11604-EM Moore Housing for the Elderly	1	\$250.00
NY	11609-Fort Washington Collegiate Church	1	\$250.00
NY	11620-George Washington High School	3	\$750.00
NY	11642-Dream Charter School	1	\$250.00
NY	11650-Church of the Holy Apostles	2	\$500.00
NY	11657-Lower East Side Girls Club	1	\$250.00
NY	11690-Hamilton Madison House	60	\$15,000.00
NY	11692-Alfred E. Smith Recreation Center	2	\$500.00
NY	11747-HCCI (The David & Joyce Dinkins Gardens)	1	\$250.00
NY	11920-The Forum at Columbia University	27	\$6,750.00
NY	11921-Fort Washington Avenue Armory	26	\$6,500.00
NY	11932-Hunter College Brookdale Dorm	27	\$6,750.00
NY	11977-The Shed (The Bloomberg Building)	28	\$7,000.00
NY	12004-Westport Apt. Bldg., John Jay Coll. entr.	27	\$6,750.00
NY	12045-CCNY- North Academic Center (NAC)	18	\$4,500.00

# Appendix Cont'd

County	Poll Site	Interpreters	Approx. Cost
NY	12049-BMCC-FITERMAN HALL	27	\$6,750.00
NY	12070-Residents Association Campos Plaza 1	46	\$11,500.00
NY	M0012-Civil Court	5	\$1,250.00
NY	M0013-Norman Thomas High School	3	\$750.00
NY	M0019-PS 41	1	\$250.00
NY	M0023-PS 63	1	\$250.00
NY	M0024-PS 2 (Meyer London)	5	\$1,250.00
NY	M0026-PS 36	1	\$250.00
NY	M0027-PS 140	3	\$750.00
NY	M0032-PS 72	3	\$750.00
NY	M0037-Associated Blind	2	\$500.00
NY	M0046-PS 130	5	\$1,250.00
NY	M0051-PS 133	1	\$250.00
NY	M0064-Jackie Robinson Complex	48	\$12,000.00
NY	M0065-City As School	36	\$9,000.00
NY	M0067-PS 7	2	\$500.00
NY	M0073-PS 20	3	\$750.00
NY	M0078-PS 198	3	\$750.00
NY	M0080-Village View Housing	1	\$250.00
NY	M0081-PS 175 Henry H. Garnet	39	\$9,750.00
NY	M0082-PS 153	2	\$500.00
NY	M0084-PS 57	2	\$500.00
NY	M0086-Stanley Isaacs Center	1	\$250.00
NY	M0088-Mott Street Senior Center	2	\$500.00
NY	M0093-PS 132	1	\$250.00
NY	M0105-Harlem Renaissance HS	1	\$250.00
NY	M0106-Washington Heights Academy (M366)	34	\$8,500.00
NY	M0111-PS 116	2	\$500.00
NY	M0114-1199 Housing III	1	\$250.00
NY	M0128-PS 47(The ASL and English Lower School)	3	\$750.00
NY	M0134-PS 38 or 121	5	\$1,250.00
NY	M0140-PS/JHS 117	3	\$750.00
NY	M0143-PS 154	3	\$750.00
NY	M0144-Lincoln Square Neighborhood Center	1	\$250.00
NY	M0152-PS 199	1	\$250.00
NY	M0155-PS 33	3	\$750.00
NY	M0159-Polo Ground Senior Center	1	\$250.00
NY	M0169-PS 173	4	\$1,000.00
NY	M0173-PS 102	2	\$500.00
NY	M0175-Gen Grant Houses IV	1	\$250.00
NY	M0178-East Midtown Plaza	2	\$500.00
NY	M0187-Tweed Court	1	\$250.00
NY	M0192-IS 70	20	\$5,000.00
NY	M0195-Penn South (Bldg 2B)	2	\$500.00
NY	M0205-Seward Park IV	3	\$750.00

County	Poll Site	Interpreters	Approx. Cost
NY	M0212-M Plaza, L.P.	3	\$750.00
NY	M0215-PS 149	3	\$750.00
NY	M0223-PS 146	3	\$750.00
NY	M0231-PS 111	3	\$750.00
NY	M0232-PS 188 Or 196	3	\$750.00
NY	M0239-East River Housing IV	1	\$250.00
NY	M0240-PS 28	2	\$500.00
NY	M0244-St Margaret's House	2	\$500.00
NY	M0245-PS 3	1	\$250.00
NY	M0248-PS 192	4	\$1,000.00
NY	M0249-Amalgamated Dwelling	2	\$500.00
NY	M0255-JHS 143 Eleanor Roosevelt	35	\$8,750.00
NY	M0265-NYU Brittany Hall	2	\$500.00
NY	M0286-PS 131	7	\$1,750.00
NY	M0288-PS 34	4	\$1,000.00
NY	M0290-Masaryk Towers	2	\$500.00
NY	M0300-K'Hal Adath Jeshurun	2	\$500.00
NY	M0302-PS 152	3	\$750.00
NY	M0303-Ft Washington Serv For Eld/Riverstone Senior Life Services	2	\$500.00
NY	M0317-Charles Hill Tower	1	\$250.00
NY	M0319-Rafael Hernandez Houses	2	\$500.00
NY	M0324-3333 Broadway	3	\$750.00
NY	M0334-Village East Towers	1	\$250.00
	<b>Borough Total</b>	<b>982</b>	<b>245,500</b>
BX	00030-PS 71 Rose E. Scala School	1	\$250.00
BX	00036-Pelham Pkwy Community Center	1	\$250.00
BX	10066-PS 163 Arthur A. Schomburg	1	\$250.00
BX	10071-Hostos Community College	1	\$250.00
BX	10072-MS 203 (PS 183)	3	\$750.00
BX	10075-PS 179 (PS 40)	1	\$250.00
BX	10087-IS 206 Ann Mersereau	1	\$250.00
BX	10090-PS 61 Francisco Oller	1	\$250.00
BX	10210-PS 119	2	\$500.00
BX	10354-Mt. Hebron Baptist Church	1	\$250.00
BX	10359-PS 306	1	\$250.00
BX	10546-PS 15 Institute for Environmental Learning	1	\$250.00
BX	10603-Eastchester Community Center	1	\$250.00
BX	10616-IS 174 Archimedes Academy for Math/Women's Academy of Ex.	1	\$250.00
BX	10639-Mark Terrace Apartment Building	1	\$250.00
BX	10817-St. Mary's Park Community Center	1	\$250.00
BX	10859-Gun Hill Community Center	1	\$250.00
BX	10949-St. Frances de Chantal Church	19	\$4,750.00
BX	11114-Shakespeare Senior HDPC	1	\$250.00
BX	11141-Morris Park Community Association	18	\$4,500.00
BX	11146-Justice Sonia Sotomayor Community Center	18	\$4,500.00



# Appendix Cont'd

County	Poll Site	Interpreters	Approx. Cost
BX	11172-PS 23 Bronx The New Children's School	1	\$250.00
BX	11178-Kensington Bldg /Fordham Hill Complex	1	\$250.00
BX	11180-PS/MS 194	1	\$250.00
BX	11243-Hebrew Institute of Riverdale	1	\$250.00
BX	11373-PS/MS 498 The Van Nest Academy	1	\$250.00
BX	11467-Parkchester North Condominium 1563 Metropolitan	2	\$500.00
BX	11496-PS 54	1	\$250.00
BX	11582-PS 126	1	\$250.00
BX	11614-Stevenson High School	19	\$4,750.00
BX	11676-Earl Monroe Charter School	1	\$250.00
BX	11689-PS 207	1	\$250.00
BX	11737-PS 357 Young Voices Academy of The Bronx	1	\$250.00
BX	11746-PS/IS 218 Rafael Hernandez	1	\$250.00
BX	11757-PS 160 The Walt Disney Magnet STEAM School	1	\$250.00
BX	11758-Truman High School	1	\$250.00
BX	11766-Classic Community Center	1	\$250.00
BX	11791-PS 360	1	\$250.00
BX	11855-Villa Maria Academy	19	\$4,750.00
BX	11858-Tremont United Methodist Church	19	\$4,750.00
BX	11860-St. Michael's Roman Catholic Church	1	\$250.00
BX	11895-Fordham Bedford/Serviam Heights LLC	19	\$4,750.00
BX	11927-Butler United Methodist Church	1	\$250.00
BX	11928-Andrew Freedman Home	18	\$4,500.00
BX	11936-In Tech High School (MS/HS 368)	18	\$4,500.00
BX	11939-Bronxchester Houses	1	\$250.00
BX	11946-Friendly Baptist Church	18	\$4,500.00
BX	11980-St. John Visitation Parish	1	\$250.00
BX	11991-St. Peter The Apostle Church	1	\$250.00
BX	11992-Fordham Hill Oval	1	\$250.00
BX	11993-St. Ann's Church	18	\$4,500.00
BX	11994-Our Lady of Grace School	19	\$4,750.00
BX	12016-Shorehaven Community Center	1	\$250.00
BX	12047-Our Lady of Mount Carmel School	18	\$4,500.00
BX	12057-South Bronx Community Charter High School	18	\$4,500.00
BX	12059-Northeast Bronx YMCA	18	\$4,500.00
BX	12061-Cary Leeds Center	17	\$4,250.00
BX	12072-Bolton's Store Front	17	\$4,250.00
BX	X0005-PS 66 School of Higher Expectations	1	\$250.00
BX	X0006-PS 152 Evergreen	1	\$250.00
BX	X0007-Bronx Regional HS	17	\$4,250.00
BX	X0009-JHS 123 James M. Kieran	2	\$500.00
BX	X0014-Edenwald Community Center	1	\$250.00
BX	X0015-Highbridge Gardens Community Center	1	\$250.00
BX	X0022-PS 132 Garret A. Morgan	1	\$250.00
BX	X0023-PS 79 Campus	1	\$250.00

County	Poll Site	Interpreters	Approx. Cost
BX	X0024-PS 195	1	\$250.00
BX	X0025-PS 11 Highbridge	1	\$250.00
BX	X0027-PS 48 Joseph R. Drake	1	\$250.00
BX	X0037-JHS 80 The Mosholu Parkway	1	\$250.00
BX	X0039-PS 93 Albert G. Oliver	1	\$250.00
BX	X0041-Sedgwick Community Center	1	\$250.00
BX	X0044-Parkchester South 1595 Unionport Road	1	\$250.00
BX	X0048-Bronx River Community Center	1	\$250.00
BX	X0051-PS 311/481 The Steam Bridge School	1	\$250.00
BX	X0052-PS 70 Max Schoenfeld	1	\$250.00
BX	X0053-PS 107	1	\$250.00
BX	X0054-IS 232	1	\$250.00
BX	X0055-PS/MS 4 Crotona Park West	1	\$250.00
BX	X0057-1720 Mayflower Terrace	1	\$250.00
BX	X0059-Co-Op City Dreiser Loop Community Center Auditorium	19	\$4,750.00
BX	X0064-Harding Park Community Center	1	\$250.00
BX	X0067-PS 28 Mount Hope	1	\$250.00
BX	X0071-MS 390 (PS 26)	18	\$4,500.00
BX	X0075-PS 175 City Island	1	\$250.00
BX	X0076-PS 67 Mohegan School	1	\$250.00
BX	X0077-Jaime Towers	2	\$500.00
BX	X0080-PS 138 Samuel Randall	1	\$250.00
BX	X0081-PS 57 Crescent	1	\$250.00
BX	X0082-PS 106	1	\$250.00
BX	X0085-Michelangelo Apartments	1	\$250.00
BX	X0087-Jonas Bronck Housing	1	\$250.00
BX	X0093-PS 33 Timothy Dwight	1	\$250.00
BX	X0095-JHS 135 F.D. Whalen	1	\$250.00
BX	X0097-Knolls Cooperative Section 2	1	\$250.00
BX	X0103-PS 12 Lewis and Clark School	1	\$250.00
BX	X0108-PS 229 Roland Patterson	1	\$250.00
BX	X0109-MS 101 Edward R. Byrne	1	\$250.00
BX	X0114-PS 46 Edgar Allan Poe	1	\$250.00
BX	X0116-Parkside Cornerstone	1	\$250.00
BX	X0118-PS 8 Isaac Varian	2	\$500.00
BX	X0131-PS 1 Courtlandt School	1	\$250.00
BX	X0132-PS 41 Gun Hill Road	1	\$250.00
BX	X0133-PS 56	1	\$250.00
BX	X0134-Scott Towers Housing,CO,INC	2	\$500.00
BX	X0137-Mosholu Montefiore Community Center	16	\$4,000.00
BX	X0138-PS 94 Kings College School	1	\$250.00
BX	X0143-PS 113 Globe School for Environmental Research	1	\$250.00
BX	X0144-Mott Haven Community Center	1	\$250.00
BX	X0147-Parkside Development Community Room	1	\$250.00
BX	X0148-PS 95	1	\$250.00

# Appendix Cont'd

County	Poll Site	Interpreters	Approx. Cost
BX	X0149-Tracey Towers Community Room	1	\$250.00
BX	X0153-PS 103 Hector Fontanez	1	\$250.00
BX	X0156-PS 19 Judith K. Weiss	1	\$250.00
BX	X0157-PS 55 Benjamin Franklin	2	\$500.00
BX	X0160-Samuel Gompers HS	1	\$250.00
BX	X0161-PS 16 Wakefield	1	\$250.00
BX	X0167-PS 69 Journey Prep School	1	\$250.00
BX	X0168-PS 5 Port Morris	1	\$250.00
BX	X0179-MS/HS 141 Riverdale/Kingsbridge Academy	1	\$250.00
BX	X0183-PS 32	1	\$250.00
BX	X0186-PS 105 Sen Abraham Bernstein	1	\$250.00
BX	X0188-IS 74 The Hunts Point School	1	\$250.00
BX	X0189-PS 186 Walter J. Damrosch School	1	\$250.00
BX	X0192-Concourse Village East	1	\$250.00
BX	X0197-Tilden Towers II	1	\$250.00
BX	X0201-Bronx County Supreme Court House	18	\$4,500.00
BX	X0203-IS 131 Albert Einstein	1	\$250.00
BX	X0205-MS 301 (PS 120) Paul L. Dunbar	1	\$250.00
BX	X0207-PS 76 The Bennington School	1	\$250.00
BX	X0210-Columbus High School	19	\$4,750.00
BX	X0213-PS 146 Edward Collins	1	\$250.00
BX	X0215-PS 75	1	\$250.00
BX	X0216-Bronx House	1	\$250.00
BX	X0219-Co-Op City Einstein Community Center #3	1	\$250.00
BX	X0221-PS 42 Claremont	1	\$250.00
BX	X0224-PS 65 Mother Hale Academy	1	\$250.00
BX	X0226-Morris HS Academy for Collaborative Studies	1	\$250.00
BX	X0229-Edgewater Volunteer Fire House	1	\$250.00
BX	X0234-Co-Op City 2049 Bartow Avenue Community Center	1	\$250.00
BX	X0235-Locust Point Civic Hall	1	\$250.00
BX	X0237-RIVERDALE - YM-YWHA	13	\$3,250.00
	<b>Borough Total</b>	<b>557</b>	<b>139,250</b>
KG	00039-PS 206	4	\$1,000.00
KG	00043-Friends Field	1	\$250.00
KG	00048-PS 52	3	\$750.00
KG	00049-Wyckoff Gardens Comm Ctr	2	\$500.00
KG	00050-PS 95	4	\$1,000.00
KG	00054-St. Thomas Episcopal Church	1	\$250.00
KG	10039-Kings Bay Public Library	2	\$500.00
KG	10041-PS 235 Annex	1	\$250.00
KG	10045-Crown Heights Public Library	1	\$250.00
KG	10048-PS 329	3	\$750.00
KG	10049-FDR. High School	56	\$14,000.00
KG	10051-Borough Park Public Library	1	\$250.00
KG	10052-Telecommunications HS	3	\$750.00

County	Poll Site	Interpreters	Approx. Cost
KG	10054-IS 291	1	\$250.00
KG	10057-Bhavaanee Maa Mandir,Inc.	1	\$250.00
KG	10058-IS 390/MS 334/MS 354	1	\$250.00
KG	10105-Knights Of Baron De Kalb Inc	48	\$12,000.00
KG	10112-Dance Atlantic Inc	49	\$12,250.00
KG	10114-Ridgewood Sr Center	1	\$250.00
KG	10122-Youth Center	58	\$14,500.00
KG	10158-Ft Hamilton Public Library	1	\$250.00
KG	10160-JASA Sr Ctr	1	\$250.00
KG	10168-West End Gardens	2	\$500.00
KG	10172-Sr Center	1	\$250.00
KG	10187-Chavis Apartments	1	\$250.00
KG	10216-Agudath Sr Ctr	1	\$250.00
KG	10217-St. Marks School	2	\$500.00
KG	10247-Citizens For A Better Neighborhood	1	\$250.00
KG	10254-McGuinness Sr Ctr	1	\$250.00
KG	10255-Prince Joshua Avitto Community Center	17	\$4,250.00
KG	10257-Bedford Union Armory	17	\$4,250.00
KG	10265-Brooklyn College- West Quad	54	\$13,500.00
KG	10267-Downstate Medical Ctr.	54	\$13,500.00
KG	10295-Marlborough Gardens	1	\$250.00
KG	10319-Kings Bay YM-YWHA	3	\$750.00
KG	10325-Stuyvesant Gardens II	1	\$250.00
KG	10327-PS 172	1	\$250.00
KG	10333-IS 14	2	\$500.00
KG	10366-Mary D's Housing for Seniors	1	\$250.00
KG	10437-PS 6	1	\$250.00
KG	10481-Hope Christian Center	1	\$250.00
KG	10550-PS 207 Annex Early Childhood Ctr	1	\$250.00
KG	10557-Brooklyn Museum	17	\$4,250.00
KG	10580-Taylor Wythe Comm Ctr	48	\$12,000.00
KG	10597-Old Boys HS	1	\$250.00
KG	10598-MS 2	2	\$500.00
KG	10784-PS 69	3	\$750.00
KG	10788-O'Dwyer Community Center	1	\$250.00
KG	10857-Marlboro Comm Ctr	1	\$250.00
KG	10964-Rheingold Gardens	1	\$250.00
KG	10966-St. Francis Church De Paola	1	\$250.00
KG	11063-St. Paul's Church	47	\$11,750.00
KG	11107-PS 244	1	\$250.00
KG	11148-Regina Pacis Housing	3	\$750.00
KG	11168-New York City College of Technology	51	\$12,750.00
KG	11175-PS 682	5	\$1,250.00
KG	11187-Crown Heights Apts	1	\$250.00
KG	11188-Brooklyn Borough Hall	55	\$13,750.00

# Appendix Cont'd

County	Poll Site	Interpreters	Approx. Cost
KG	11190-Penny Yates Apts	1	\$250.00
KG	11203-Sr. Lucian Senior Apartments, LP	1	\$250.00
KG	11204-Sirico's Catering	54	\$13,500.00
KG	11221-Tropical Breeze	20	\$5,000.00
KG	11229-Friends of Crown Heights	1	\$250.00
KG	11244-Downstate Health Sciences University at Bay Ridge	3	\$750.00
KG	11245-PS 971	4	\$1,000.00
KG	11246-PS 896	6	\$1,500.00
KG	11250-Midwood Public Library	2	\$500.00
KG	11251-Park Slope Armory YMCA	53	\$13,250.00
KG	11280-IS 324	55	\$13,750.00
KG	11281-MS 936	2	\$500.00
KG	11282-Remsen Hall	18	\$4,500.00
KG	11293-Polish Slavic Culture Center	1	\$250.00
KG	11374-Kappa V Campus	1	\$250.00
KG	11382-PS 264	1	\$250.00
KG	11385-PS 310	3	\$750.00
KG	11386-Farragut Comm Ctr	1	\$250.00
KG	11405-New Lots Public Library	1	\$250.00
KG	11406-Williamsburg Comm Ctr	51	\$12,750.00
KG	11407-Macon Public Library	1	\$250.00
KG	11410-Sunset Park HS	45	\$11,250.00
KG	11411-Park Slope Public Library	1	\$250.00
KG	11412-Flatbush Public Library	1	\$250.00
KG	11413-Bushwick Public Library	1	\$250.00
KG	11414-Willoughby Sr Ctr	3	\$750.00
KG	11418-Lenox Road Baptist Church	1	\$250.00
KG	11419-St. Edmund Preparatory HS	2	\$500.00
KG	11420-Our Lady of Perpetual Help	58	\$14,500.00
KG	11424-District 20 Pre K Ctr.	4	\$1,000.00
KG	11428-Liberty Houses	1	\$250.00
KG	11429-Kingsboro 7th Day Adventist	1	\$250.00
KG	11430-Raices Times Plaza Senior Center	1	\$250.00
KG	11431-Flatbush YMCA	1	\$250.00
KG	11432-Brooklyn Prospect Charter School	2	\$500.00
KG	11433-PS 89	1	\$250.00
KG	11440-Joseph A Miccio Community Center	2	\$500.00
KG	11442-Carmine Carro Community Center	2	\$500.00
KG	11445-Hope Gardens Youth Community Center	1	\$250.00
KG	11446-New Hope Family Worship	18	\$4,500.00
KG	11448-Tilden Community Center	1	\$250.00
KG	11449-Christ Church Bay Ridge	3	\$750.00
KG	11450-Seth Low Senior Center	1	\$250.00
KG	11454-Zvi Dov Roth Academy of Yeshiva Rambam	1	\$250.00
KG	11471-PS 331	2	\$500.00

County	Poll Site	Interpreters	Approx. Cost
KG	11472-Temple Shalom of Flatbush	2	\$500.00
KG	11493-Marlboro Memorial Post	1	\$250.00
KG	11501-Community Board 12	2	\$500.00
KG	11502-Marine Park Jewish Center	2	\$500.00
KG	11515-Marien-Heim of Sunset Park	3	\$750.00
KG	11543-Spring Creek Educational Campus	56	\$14,000.00
KG	11566-Ingersoll Community Center	2	\$500.00
KG	11610-Lafayette Gardens Comm. Ctr.	2	\$500.00
KG	11629-PAL-Wynn Center	1	\$250.00
KG	11633-Saratoga Village	39	\$9,750.00
KG	11644-Van Dyke Community Ctr.	15	\$3,750.00
KG	11675-Quincy Senior Residences	1	\$250.00
KG	11714-Boro Park Center Rehab	13	\$3,250.00
KG	11734-IL Centro (Fiao)	3	\$750.00
KG	11735-Carey Gardens Community Ctr.	47	\$11,750.00
KG	11753-JCC of Marine Park	54	\$13,500.00
KG	11792-Yeshiva Lev Bais Yaakov	51	\$12,750.00
KG	11809-Bushwick United Methodist Church	1	\$250.00
KG	11843-St. Johns Recreation Center	18	\$4,500.00
KG	11869-Muslim American Society Youth Center	1	\$250.00
KG	11885-St. Simon And Jude Church	2	\$500.00
KG	11889-Prospect Park YMCA	2	\$500.00
KG	11891-McCarren Play Center	18	\$4,500.00
KG	11892-Bushwick Inlet Park	1	\$250.00
KG	11893-Red Hook Recreation Center	45	\$11,250.00
KG	11898-Masonic Temple	16	\$4,000.00
KG	11901-Council Center for Senior Citizens	42	\$10,500.00
KG	11911-St. Dominic R.C. Church	52	\$13,000.00
KG	12062-Kai Studio	17	\$4,250.00
KG	B0001-PS 230	3	\$750.00
KG	B0011-Cadman Towers	1	\$250.00
KG	B0012-PS 18	1	\$250.00
KG	B0014-PS 272	1	\$250.00
KG	B0016-PS 26 New	1	\$250.00
KG	B0017-PS 181	1	\$250.00
KG	B0018-PS 167	1	\$250.00
KG	B0019-PS 105	4	\$1,000.00
KG	B0020-PS 251	1	\$250.00
KG	B0022-PS 219	1	\$250.00
KG	B0023-PS 279	1	\$250.00
KG	B0024-PS 276	1	\$250.00
KG	B0026-PS 114	1	\$250.00
KG	B0027-PS 250	4	\$1,000.00
KG	B0030-PS 189	1	\$250.00
KG	B0033-PS 99	2	\$500.00

# Appendix Cont'd

County	Poll Site	Interpreters	Approx. Cost
KG	B0035-Independence Towers Senior Center	1	\$250.00
KG	B0037-Crown Gardens Community Center	1	\$250.00
KG	B0042-PS 176	3	\$750.00
KG	B0055-PS 155	1	\$250.00
KG	B0057-IS 162	1	\$250.00
KG	B0058-PS 229	3	\$750.00
KG	B0059-PS 346	1	\$250.00
KG	B0060-Bay Academy-IS 98	1	\$250.00
KG	B0061-JHS 258	1	\$250.00
KG	B0062-Jimerson Houses	1	\$250.00
KG	B0067-William Maxwell HS	1	\$250.00
KG	B0069-St. Cecilia	1	\$250.00
KG	B0074-Achievement First East New York Middle School	1	\$250.00
KG	B0076-PS 197	2	\$500.00
KG	B0077-Ed R Murrow HS	50	\$12,500.00
KG	B0079-Canarsie HS	3	\$750.00
KG	B0080-New Utrecht HS	4	\$1,000.00
KG	B0081-PS 238	2	\$500.00
KG	B0086-PS 163	5	\$1,250.00
KG	B0088-PS 120	1	\$250.00
KG	B0089-PS 282	1	\$250.00
KG	B0090-PS 321	1	\$250.00
KG	B0092-PS 254	4	\$1,000.00
KG	B0094-PS 97	6	\$1,500.00
KG	B0096-PS 234 IS	3	\$750.00
KG	B0098-IS 394	1	\$250.00
KG	B0101-Hope Gardens Sr Ctr	1	\$250.00
KG	B0104-PS 269	1	\$250.00
KG	B0107-Brooklyn Tech HS	1	\$250.00
KG	B0113-PS 17	1	\$250.00
KG	B0117-PS 59	1	\$250.00
KG	B0131-PS 152/PS 315	1	\$250.00
KG	B0132-PS 101	7	\$1,750.00
KG	B0133-John Jay HS	57	\$14,250.00
KG	B0134-PS 270	1	\$250.00
KG	B0136-PS 384	1	\$250.00
KG	B0139-Harway Terrace	1	\$250.00
KG	B0141-William E. Grady CTE High School	1	\$250.00
KG	B0142-PS 84	3	\$750.00
KG	B0144-PS 193	1	\$250.00
KG	B0146-PS 286	2	\$500.00
KG	B0149-Bay Ridge Air Rights	1	\$250.00
KG	B0152-Water View Tower	2	\$500.00
KG	B0155-L. H. Pink Houses Community Center	1	\$250.00
KG	B0157-PS 184	1	\$250.00

County	Poll Site	Interpreters	Approx. Cost
KG	B0158-Contello Towers#2	1	\$250.00
KG	B0163-PS 304	1	\$250.00
KG	B0167-PS 90	2	\$500.00
KG	B0176-Edmonds Center (IS 113)	1	\$250.00
KG	B0177-PS 161	1	\$250.00
KG	B0179-IS 292	1	\$250.00
KG	B0184-Coney Island Houses	1	\$250.00
KG	B0185-PS 1	1	\$250.00
KG	B0186-PS 93	1	\$250.00
KG	B0187-PS 261	1	\$250.00
KG	B0190-Williams Center	1	\$250.00
KG	B0191-PS 19	2	\$500.00
KG	B0193-PS 328	1	\$250.00
KG	B0195-PS 58	2	\$500.00
KG	B0196-Shorefront YM-YWHA	2	\$500.00
KG	B0197-PS 188	1	\$250.00
KG	B0198-IS 302	1	\$250.00
KG	B0205-JHS 51	1	\$250.00
KG	B0207-Bay Ridge Towers	1	\$250.00
KG	B0208-PS 216	3	\$750.00
KG	B0211-PS 150	1	\$250.00
KG	B0217-James Madison HS	3	\$750.00
KG	B0225-PS 61 IS	1	\$250.00
KG	B0226-Bushwick Campus	56	\$14,000.00
KG	B0228-PS 136 JHS	1	\$250.00
KG	B0234-PS 11 NEW	1	\$250.00
KG	B0235-PS 164	3	\$750.00
KG	B0236-PS 223 IS	1	\$250.00
KG	B0237-JHS 126	1	\$250.00
KG	B0241-Sr Citizen Club	1	\$250.00
KG	B0242-PS 169	4	\$1,000.00
KG	B0246-Hugh Gilroy Sr Ctr	1	\$250.00
KG	B0247-PS 38	1	\$250.00
KG	B0250-PS 320/PS 375	1	\$250.00
KG	B0252-Vandalia Ctr	2	\$500.00
KG	B0253-PS 192	1	\$250.00
KG	B0255-PS 208	1	\$250.00
KG	B0256-PS 220 JHS	3	\$750.00
KG	B0257-Bushwick/Hylan Ctr	1	\$250.00
KG	B0258-Bedford Village School (PS 3)	1	\$250.00
KG	B0262-PS 94	2	\$500.00
KG	B0263-PS 401	1	\$250.00
KG	B0266-PS 160	4	\$1,000.00
KG	B0267-PS 10	3	\$750.00
KG	B0271-PS 235	1	\$250.00

# Appendix Cont'd

County	Poll Site	Interpreters	Approx. Cost
KG	B0272-IS 171	3	\$750.00
KG	B0277-PS 13	1	\$250.00
KG	B0279-PS/IS 180	2	\$500.00
KG	B0282-Glenwood Comm. Ctr.	1	\$250.00
KG	B0286-PS 257	1	\$250.00
KG	B0287-Division Housing (Village Comm Rm)	1	\$250.00
KG	B0288-PS 506/503/314	3	\$750.00
KG	B0289-PS 226	4	\$1,000.00
KG	B0291-PS 92	1	\$250.00
KG	B0292-PS 48	1	\$250.00
KG	B0293-MS 678 (PS 72)	1	\$250.00
KG	B0294-PS 142 JHS	1	\$250.00
KG	B0300-PS 227 JHS	8	\$2,000.00
KG	B0301-PS 205	4	\$1,000.00
KG	B0302-Linden Plaza Preservation Bldg 5	1	\$250.00
KG	B0304-PS 127	3	\$750.00
KG	B0305-PS 130	1	\$250.00
KG	B0306-IS 33	63	\$15,750.00
KG	B0307-PS 62 JHS	1	\$250.00
KG	B0312-PS 15 New	2	\$500.00
KG	B0313-PS 312	1	\$250.00
KG	B0314-PS 170	3	\$750.00
KG	B0315-Breukelen Community Center	1	\$250.00
KG	B0317-IS 246	1	\$250.00
KG	B0320-J.H.S. 259 (William McKinley)	3	\$750.00
KG	B0324-Apt. House	1	\$250.00
KG	B0328-PS 446	1	\$250.00
KG	B0332-PS 186	2	\$500.00
KG	B0338-PS 309	1	\$250.00
KG	B0340-PS 274	2	\$500.00
KG	B0343-PS 201 JHS	3	\$750.00
KG	B0345-PS 204	4	\$1,000.00
KG	B0346-PS 5 New	1	\$250.00
KG	B0348-Fort Hamilton HS	61	\$15,250.00
KG	B0349-PS 128	3	\$750.00
KG	B0354-PS 157	1	\$250.00
KG	B0355-PS 185	3	\$750.00
KG	B0363-Shore Hill Housing	2	\$500.00
KG	B0365-Erasmus Hall HS	18	\$4,500.00
KG	B0369-Saratoga Square Sr Ctr	1	\$250.00
KG	B0371-PS 68 JHS	49	\$12,250.00
KG	B0372-PS 306	1	\$250.00
KG	B0374-PS/IS 202	1	\$250.00
KG	B0375-IS 96	6	\$1,500.00
KG	B0376-PS 81	1	\$250.00

County	Poll Site	Interpreters	Approx. Cost
KG	B0378-IS 187	5	\$1,250.00
KG	B0379-PS 233	1	\$250.00
KG	B0380-St. Therese Of Lisieux	1	\$250.00
KG	B0382-PS 177	2	\$500.00
KG	B0383-PS 194	3	\$750.00
KG	B0384-PS 209	2	\$500.00
KG	B0386-PS 249	1	\$250.00
KG	B0387-PS 217	2	\$500.00
KG	B0388-PS 203	3	\$750.00
KG	B0390-PS 115	1	\$250.00
KG	B0394-Vanderveer Church United Methodist Church	1	\$250.00
KG	B0396-PS 27	1	\$250.00
KG	B0406-PS 222	2	\$500.00
	<b>Borough Total</b>	<b>2,218</b>	<b>\$54,500</b>
QN	00055-International Tower Senior Center	1	\$250.00
QN	00056-PS 303-Academy for Excellence	3	\$750.00
QN	00058-PS 16-Nancy DeBenedittis School	3	\$750.00
QN	00060-Forest Hills HS	6	\$1,500.00
QN	00062-PS 196-Grand Central Parkway	2	\$500.00
QN	10134-IS 227	7	\$1,750.00
QN	10135-PS 29-Queens	5	\$1,250.00
QN	10180-Variety Boys & Girls Club of Queens	49	\$12,250.00
QN	10185-Queens Public Library at Lefferts	2	\$500.00
QN	10201-Florence E Smith Community Center	4	\$1,000.00
QN	10206-St Nicholas of Tolentine RC	3	\$750.00
QN	10208-Thomas A. Edison HS	6	\$1,500.00
QN	10220-Holy Cross RC Church	1	\$250.00
QN	10221-PS 223-Lyndon B. Johnson	3	\$750.00
QN	10225-Hillcrest HS	2	\$500.00
QN	10343-Boulevard Gardens	3	\$750.00
QN	10453-PS 7-Louis F. Simeone	9	\$2,250.00
QN	10509-PS 15-Jackie Robinson	1	\$250.00
QN	10560-PS 79-Francis Lewis	5	\$1,250.00
QN	10566-Renaissance Charter School	2	\$500.00
QN	10585-Greater Ridgewood Youth Center	2	\$500.00
QN	10589-IS 5-Walter Crowley Intermediate School	1	\$250.00
QN	10608-PS 212	3	\$750.00
QN	10609-IS 230	6	\$1,500.00
QN	10731-PS 222-Christopher A.Santora School	3	\$750.00
QN	10732-PS 58-School of Heroes	3	\$750.00
QN	10733-PS 92-Harry T.Stewart Sr.	1	\$250.00
QN	10734-MS 137-America's School of Heroes	1	\$250.00
QN	10735-PS 161-Arthur Ashe School	5	\$1,250.00
QN	10736-Young Womens Leadership School-Queens	6	\$1,500.00
QN	10737-Taiwan Center	4	\$1,000.00

# Appendix Cont'd

County	Poll Site	Interpreters	Approx. Cost
QN	10738-St. Albans Congregational Church	1	\$250.00
QN	10838-Roy Wilkins Recreation Center	24	\$6,000.00
QN	10843-Queens Public Library at Forest Hills	3	\$750.00
QN	10844-Hillcrest Jewish Center	3	\$750.00
QN	10862-PS 239	1	\$250.00
QN	10864-PS 234	1	\$250.00
QN	10961-PS 254-Rosa Parks School	4	\$1,000.00
QN	11041-Mary's Nativity RC Church	9	\$2,250.00
QN	11078-Frank Kowalinski Post #4	33	\$8,250.00
QN	11087-Rochdale Village Community Center	32	\$8,000.00
QN	11110-Immaculate Conception Church	5	\$1,250.00
QN	11112-Information Technology High School	2	\$500.00
QN	11129-Korean Community Services	61	\$15,250.00
QN	11130-Helen Marshall Cultural Center at Queens Borough Hall	63	\$15,750.00
QN	11134-York College, Academic Core Building	67	\$16,750.00
QN	11152-PS 244-Active Learning Elementary School	7	\$1,750.00
QN	11156-Queens Public Library at Richmond Hill	66	\$16,500.00
QN	11157-PS 305-Learners & Leaders	1	\$250.00
QN	11158-PS 306-NYC Academy for Discovery	1	\$250.00
QN	11159-Elmhurst Campus HS	3	\$750.00
QN	11182-Frank Sinatra HS	1	\$250.00
QN	11206-Long Island City HS	1	\$250.00
QN	11234-LaGuardia Community College	67	\$16,750.00
QN	11369-First Baptist Church of East Elmhurst	55	\$13,750.00
QN	11388-PS 48 William Wordsworth	1	\$250.00
QN	11436-Queens Public Library at St. Albans	1	\$250.00
QN	11438-Maspeth High School	4	\$1,000.00
QN	11458-Holy Trinity Parish Church	11	\$2,750.00
QN	11516-Board of Elections - Queens Voting Machine Facility Annex	26	\$6,500.00
QN	11597-High School for Construction Trades	2	\$500.00
QN	11611-Aguilar Gardens Community Room	2	\$500.00
QN	11632-Queens Public Library at Elmhurst	4	\$1,000.00
QN	11635-Corona Arts and Sciences Academy	2	\$500.00
QN	11636-High School for Arts and Business	2	\$500.00
QN	11652-Ridgewood YMCA	1	\$250.00
QN	11653-PS 361 - The Woodside Community School	3	\$750.00
QN	11654-PS 316 - Queens Explorers Elementary	4	\$1,000.00
QN	11655-Boys & Girls Club of Metro Queens	2	\$500.00
QN	11687-PS/IS 314	5	\$1,250.00
QN	11688-PS 182 Samantha Smith	1	\$250.00
QN	11805-Our Lady of Hope Catholic Academy	1	\$250.00
QN	11813-St John's University, School of Law	85	\$21,250.00
QN	11814-Resorts World Casino New York City	67	\$16,750.00
QN	11815-Museum of the Moving Image	57	\$14,250.00
QN	11822-Queens Public Library at Hunters Point	36	\$9,000.00

County	Poll Site	Interpreters	Approx. Cost
QN	11831-Rockaway YMCA	28	\$7,000.00
QN	11836-New York Hall of Science	50	\$12,500.00
QN	11837-PS 376	4	\$1,000.00
QN	11904-The Boys' Club of New York - Abbe Clubhouse	88	\$22,000.00
QN	11905-Queensborough Elks Lodge No. 878	87	\$21,750.00
QN	11906-Rego Center Community Room	92	\$23,000.00
QN	11907-Queens College, City University of New York	103	\$25,750.00
QN	11908-Queens Public Library at Jackson Heights	93	\$23,250.00
QN	11952-PS/IS 268	2	\$500.00
QN	11953-Saint Sebastian RC Parish Center	80	\$20,000.00
QN	11966-PS 398	4	\$1,000.00
QN	11976-Queensborough Community College	66	\$16,500.00
QN	11996-The Shops at Atlas Park	32	\$8,000.00
QN	12000-Antun's	62	\$15,500.00
QN	12002-Our Lady of Grace Catholic Academy	25	\$6,250.00
QN	12044-Sorrentino Recreation Center	14	\$3,500.00
QN	12058-St. Luke Roman Catholic Church	70	\$17,500.00
QN	12068-Federation of Hellenic Societies of Greater New York	44	\$11,000.00
QN	12075-PS/MS 114 - Belle Harbor School	5	\$1,250.00
QN	Q0004-Dayton Tower West 10200	1	\$250.00
QN	Q0006-St. Leo Catholic Academy	3	\$750.00
QN	Q0009-PS 14-Fairview	2	\$500.00
QN	Q0011-PS 108-Captain Vincent G. Fowler	2	\$500.00
QN	Q0012-JHS 8-Richard S. Grossley	2	\$500.00
QN	Q0013-PS 40-Samuel Huntington	1	\$250.00
QN	Q0015-IS 192-The Linden	1	\$250.00
QN	Q0016-PS 100-Glen Morris	2	\$500.00
QN	Q0025-JHS 226-Virgil I. Grissom	3	\$750.00
QN	Q0028-PS 121-Queens	3	\$750.00
QN	Q0032-PS 129-Patricia Larkin	7	\$1,750.00
QN	Q0036-PS 55-Maure	2	\$500.00
QN	Q0039-MS 72-Catherine & Count Basie	1	\$250.00
QN	Q0040-Bland Community Center	8	\$2,000.00
QN	Q0042-PS 164	2	\$500.00
QN	Q0044-JHS 202-Robert H. Goddard	2	\$500.00
QN	Q0045-PS 171-Peter G. Van Alst	1	\$250.00
QN	Q0047-PS 142-Queens Transition Center /Queens Academy	2	\$500.00
QN	Q0048-PS 20-John Bowne	12	\$3,000.00
QN	Q0050-PS 50-Talfourd Lawn Elementary School	2	\$500.00
QN	Q0051-PS 219-Paul Klapper	4	\$1,000.00
QN	Q0052-JHS 189-Daniel Carter Beard	14	\$3,500.00
QN	Q0056-JHS 185-Edward Bleeker	8	\$2,000.00
QN	Q0057-PS 181-Brookfield	1	\$250.00
QN	Q0062-PS 193-Alfred J. Kennedy	5	\$1,250.00
QN	Q0063-PS 22-Thomas Jefferson	10	\$2,500.00

# Appendix Cont'd

County	Poll Site	Interpreters	Approx. Cost
QN	Q0064-PS 232-Lindenwood	3	\$750.00
QN	Q0073-PS 168 JHS	2	\$500.00
QN	Q0074-PS 163-Flushing Heights	4	\$1,000.00
QN	Q0076-PS 207-Rockwood Park	1	\$250.00
QN	Q0077-PS 209-Clearview Gardens	3	\$750.00
QN	Q0079-PS 184-Flushing Manor	7	\$1,750.00
QN	Q0082-PS 107-Thomas A Dooley	5	\$1,250.00
QN	Q0085-PS 32-State Street	6	\$1,500.00
QN	Q0086-PS 173-Fresh Meadows	8	\$2,000.00
QN	Q0087-PS 52-Queens	1	\$250.00
QN	Q0088-PS 95-Eastwood	2	\$500.00
QN	Q0089-PS 37-Cynthia Jenkins School	2	\$500.00
QN	Q0090-PS 169-Bay Terrace	7	\$1,750.00
QN	Q0092-PS 36-Saint Albans School	1	\$250.00
QN	Q0097-PS 35-Nathaniel Woodhull	4	\$1,000.00
QN	Q0098-PS 26-Rufus King	8	\$2,000.00
QN	Q0099-PS 101-School in the Gardens	4	\$1,000.00
QN	Q0100-PS 130	3	\$750.00
QN	Q0102-PS 162-John Golden	5	\$1,250.00
QN	Q0108-Campus Magnet HS (Jackson)	1	\$250.00
QN	Q0109-PS 135-Bellaire School	4	\$1,000.00
QN	Q0111-Queensview Inc.	1	\$250.00
QN	Q0112-PS 122-Mamie Fay	1	\$250.00
QN	Q0113-Grover Cleveland High School	1	\$250.00
QN	Q0115-PS 31-Bayside	9	\$2,250.00
QN	Q0116-JHS 109-Jean Nuzzi Intermediate School	6	\$1,500.00
QN	Q0117-PS 41-Crocheron	5	\$1,250.00
QN	Q0119-PS 188-Kingsbury	3	\$750.00
QN	Q0121-PS 84-Steinway	1	\$250.00
QN	Q0124-PS 85-Judge Charles Vallone	1	\$250.00
QN	Q0125-Martin Van Buren HS	3	\$750.00
QN	Q0126-PS 213-Carl Ullman School	6	\$1,500.00
QN	Q0127-PS 133-Queens	3	\$750.00
QN	Q0129-PS 186-Castlewood	3	\$750.00
QN	Q0130-PS 138-Sunrise	1	\$250.00
QN	Q0131-PS 195-William Haberle	1	\$250.00
QN	Q0132-PS 104-Bays Water	1	\$250.00
QN	Q0134-Lexington School	6	\$1,500.00
QN	Q0140-PS 70-Queens	5	\$1,250.00
QN	Q0142-PS 214-Cadwallader Colden	7	\$1,750.00
QN	Q0144-Bayside HS	4	\$1,000.00
QN	Q0145-PS 166-Henry Gradstein	2	\$500.00
QN	Q0147-IS 145-Joseph Pulitzer	3	\$750.00
QN	Q0148-PS 152-Gwendoline N.Alleyne School	5	\$1,250.00
QN	Q0149-Latimer Gardens Community Center	12	\$3,000.00

County	Poll Site	Interpreters	Approx. Cost
QN	Q0151-IS 25-Adrien Block	4	\$1,000.00
QN	Q0152-PS 143-Louis Armstrong	3	\$750.00
QN	Q0155-Ravenswood Community Center	1	\$250.00
QN	Q0159-PS 76-William Hallet	1	\$250.00
QN	Q0160-MS 333-Goldie Maple Academy	1	\$250.00
QN	Q0166-PS 199-Maurice A. Fitzgerald	3	\$750.00
QN	Q0169-PS 98-Douglaston School	1	\$250.00
QN	Q0174-PS 94-David D. Porter	3	\$750.00
QN	Q0175-PS 12-James B. Colgate	7	\$1,750.00
QN	Q0176-PS 105-The Bay School	1	\$250.00
QN	Q0180-Queen of Angels RC Parish Center	7	\$1,750.00
QN	Q0181-Queens Botanical Gardens	9	\$2,250.00
QN	Q0184-IS 125-Thom J. McCann Woodside	7	\$1,750.00
QN	Q0185-IS 237	6	\$1,500.00
QN	Q0188-Newtown HS	6	\$1,500.00
QN	Q0191-IS 61-Leonardo Da Vinci	3	\$750.00
QN	Q0193-JHS 67-Louis Pasteur	4	\$1,000.00
QN	Q0198-PS 11-Kathryn Phelan	4	\$1,000.00
QN	Q0199-PS 13-Clement C. Moore	5	\$1,250.00
QN	Q0200-PS 102-Bayview	3	\$750.00
QN	Q0201-PS 177	6	\$1,500.00
QN	Q0202-Benjamin N. Cardozo HS	7	\$1,750.00
QN	Q0203-Ocean Village	1	\$250.00
QN	Q0205-PS 120-Queens	8	\$2,000.00
QN	Q0206-Francis Lewis HS	4	\$1,000.00
QN	Q0209-Big Six Towers, Inc.	3	\$750.00
QN	Q0210-PS 81-Jean Paul Richter	1	\$250.00
QN	Q0211-PS 153 - Maspeth Elementary School	2	\$500.00
QN	Q0213-PS 88-Seneca	3	\$750.00
QN	Q0215-Fairview Owners Corp.	2	\$500.00
QN	Q0216-PS 206-Horace Harding School	4	\$1,000.00
QN	Q0217-PS 187/811Q	7	\$1,750.00
QN	Q0219-PS 220-Edward Mandel	3	\$750.00
QN	Q0222-JHS 157-Stephen A Halsey	5	\$1,250.00
QN	Q0223-Trinity Lutheran Church	25	\$6,250.00
QN	Q0225-PS 175-Lynn Gross Discovery School	3	\$750.00
QN	Q0226-PS 46-Alley Pond	8	\$2,000.00
QN	Q0227-PS 174-William Sidney Mount	3	\$750.00
QN	Q0228-PS 201-Discovery School for Inquiry & Research	2	\$500.00
QN	Q0229-IS 93-Ridgewood	2	\$500.00
QN	Q0232-PS 229-Emanuel Kaplan	5	\$1,250.00
QN	Q0233-PS 87-Middle Village	1	\$250.00
QN	Q0234-JHS 190-Russell Sage	4	\$1,000.00
QN	Q0237-PS 128-Lorraine Tuzzo,Juniper Valley Elementary	1	\$250.00
QN	Q0238-IS 73-Frank Sansivieri	2	\$500.00

# Appendix Cont'd

County	Poll Site	Interpreters	Approx. Cost
QN	Q0239-MS 200-Pomonok School & Star Academy	4	\$1,000.00
QN	Q0240-PS 165-Edith K. Bergtraum	4	\$1,000.00
QN	Q0246-Dayton Towers East 7400	2	\$500.00
QN	Q0248-PS 154-Queens	4	\$1,000.00
QN	Q0250-PS 205-Alexander Graham Bell	3	\$750.00
QN	Q0251-PS 69-Jackson Heights	9	\$2,250.00
QN	Q0252-Meadowbrook Apartments	3	\$750.00
QN	Q0254-PS 49-Dorothy Bonawit Kole	3	\$750.00
QN	Q0256-Creedmoor Hospital	70	\$17,500.00
QN	Q0257-PS 115-Glen Oaks	4	\$1,000.00
QN	Q0258-Dayton Beach Park 8200	1	\$250.00
QN	Q0261-PS 64-Joseph P. Addabbo	7	\$1,750.00
QN	Q0262-PS 99-Kew Gardens	3	\$750.00
QN	Q0264-Forest Park Coop	1	\$250.00
QN	Q0266-JHS 217-Robert A. Van Wyck	3	\$750.00
QN	Q0269-Queens Public Library at Briarwood	3	\$750.00
QN	Q0270-PS 117-J.Keld / Briarwood School	4	\$1,000.00
QN	Q0271-PS 191-Mayflower	2	\$500.00
QN	Q0272-PS 89-Elmhurst	7	\$1,750.00
QN	Q0273-PS 97-Forest Park	2	\$500.00
QN	Q0275-PS 54-Hillside	4	\$1,000.00
QN	Q0277-PS 18-Winchester	2	\$500.00
QN	Q0278-PS 90-Horace Mann	1	\$250.00
QN	Q0280-PS./I.S. 113 Anthony J. Pranzo	2	\$500.00
QN	Q0282-PS 82-Hammond	2	\$500.00
QN	Q0288-Queens Public Library - Central	3	\$750.00
QN	Q0289-Richmond Hill HS	1	\$250.00
QN	Q0291-PS 63-Old South	2	\$500.00
QN	Q0294-PS 60-Woodhaven	5	\$1,250.00
QN	Q0295-PS 33-Edward M. Funk	6	\$1,500.00
QN	Q0298-PS 144-Col. Jeromus Remsen	4	\$1,000.00
QN	Q0299-PS 139-Rego Park	7	\$1,750.00
QN	Q0300-JHS 210-Elizabeth Blackwell	1	\$250.00
QN	Q0301-PS 149-Christa McAuliffe	3	\$750.00
QN	Q0303-Lefrak City Apartments	2	\$500.00
QN	Q0304-PS 62-Chester Park	4	\$1,000.00
QN	Q0309-Queens Public Library at North Forest Park	1	\$250.00
QN	Q0310-PS 19-Marino Jeantet	3	\$750.00
QN	Q0314-PS 91-Richard Arkwright	2	\$500.00
QN	Q0318-Queensbridge North Community Center	1	\$250.00
<b>Borough Total</b>		<b>2,587</b>	<b>646,750</b>



# **INTERPRETER BREAKDOWN**

27th Assembly Special Election

09/12/2023

## INTERPRETER BREAKDOWN 27th Assembly Special Election – 09/12/2023

County	Poll Site	Interpreters	Approx. Cost
QN	00056-PS 303-Academy for Excellence	3	\$750.00
QN	00060-Forest Hills HS	6	\$1,500.00
QN	00062-PS 196-Grand Central Parkway	3	\$750.00
QN	10135-PS 29-Queens	8	\$2,000.00
QN	10206-St Nicholas of Tolentine RC	3	\$750.00
QN	10560-PS 79-Francis Lewis	4	\$1,000.00
QN	11130-Helen Marshall Cultural Center at Queens Borough Hall	105	\$26,250.00
QN	11611-Aguilar Gardens Community Room	2	\$500.00
QN	11907-Queens College, City University of New York	153	\$38,250.00
QN	12058-St. Luke Roman Catholic Church	108	\$27,000.00
QN	Q0032-PS 129-Patricia Larkin	8	\$2,000.00
QN	Q0042-PS 164	2	\$500.00
QN	Q0051-PS 219-Paul Klapper	4	\$1,000.00
QN	Q0062-PS 193-Alfred J. Kennedy	7	\$1,750.00
QN	Q0073-PS 168 JHS	2	\$500.00
QN	Q0077-PS 209-Clearview Gardens	3	\$750.00
QN	Q0079-PS 184-Flushing Manor	6	\$1,500.00
QN	Q0228-PS 201-Discovery School for Inquiry & Research	1	\$250.00
QN	Q0239-MS 200-Pomonok School & Star Academy	4	\$1,000.00
QN	Q0240-PS 165-Edith K. Bergtraum	4	\$1,000.00
QN	Q0248-PS 154-Queens	5	\$1,250.00
QN	Q0252-Meadowbrook Apartments	3	\$750.00
QN	Q0262-PS 99-Kew Gardens	5	\$1,250.00
<b>Borough Total</b>		<b>449</b>	<b>112,250</b>

# **INTERPRETER BREAKDOWN**

General Election

11/07/2023

## INTERPRETER BREAKDOWN General Election – 11/07/2023

County	Poll Site	Interpreters	Approx. Cost
NY	00007-PS 751	2	\$500.00
NY	00009-Bard H.S.E.C.- 97	1	\$250.00
NY	00012-Frank McCourt HS	19	\$4,750.00
NY	00016-JASA Community Center	3	\$750.00
NY	00019-HS Fashion Industry	1	\$250.00
NY	00025-PS 206	2	\$500.00
NY	00028-PS 52	3	\$750.00
NY	10099-Bayard Rustin High School	2	\$500.00
NY	10119-Lesbian And Gay Center	1	\$250.00
NY	10139-Sirovich Senior Center	1	\$250.00
NY	10142-Campos Plaza Community Center	44	\$11,000.00
NY	10147-UTACPT	1	\$250.00
NY	10176-HS of Art & Design	18	\$4,500.00
NY	10205-Windsor Tower	1	\$250.00
NY	10222-PS 234 (Independence)	3	\$750.00
NY	10237-John F Kennedy HS	1	\$250.00
NY	10251-YM & YWHA (Nagle Ave)	2	\$500.00
NY	10271-IS 218	2	\$500.00
NY	10275-Inwood Tower	1	\$250.00
NY	10279-Local 802	2	\$500.00
NY	10297-Seward Park I	1	\$250.00
NY	10306-Seward Park II	1	\$250.00
NY	10307-Seward Park III	1	\$250.00
NY	10309-East River Housing II	4	\$1,000.00
NY	10350-Inwood Terrace	2	\$500.00
NY	10385-Carver Houses	3	\$750.00
NY	10404-Clinton Community Center	1	\$250.00
NY	10405-Wadleigh High School	26	\$6,500.00
NY	10407-Henry Brooks Senior House	1	\$250.00
NY	10410-Theater For New City	1	\$250.00
NY	10432-Church of St Paul & St Andrew	1	\$250.00
NY	10433-Max Meltzer Community Center	1	\$250.00
NY	10434-J K Onassis HS	1	\$250.00
NY	10438-Marseilles, LLC	1	\$250.00
NY	10440-Oberia Dempsey Center	1	\$250.00
NY	10445-Northern Man. Nursing Home	1	\$250.00
NY	10463-Baruch College Campus H.S	1	\$250.00
NY	10517-PS 217	2	\$500.00
NY	10518-Dewitt Clinton Center	1	\$250.00
NY	10520-Gen Grant Houses (NYCHA)	1	\$250.00
NY	10522-Gen Grant Houses II	1	\$250.00
NY	10527-Andrew Heiskell Library	1	\$250.00
NY	10537-Liberty High School	1	\$250.00
NY	10548-NYU Wash Square Village 3	1	\$250.00
NY	10569-West Side High School	56	\$14,000.00

County	Poll Site	Interpreters	Approx. Cost
NY	10576-Kurt & Leah Apts	1	\$250.00
NY	10577-PS 89	1	\$250.00
NY	10611-HS For Leadership	1	\$250.00
NY	10612-Confucius Plaza	3	\$750.00
NY	10710-Red Oak Apartments	2	\$500.00
NY	10726-River Place 1	3	\$750.00
NY	10744-School Of Co-op Education	1	\$250.00
NY	10746-PS 48	3	\$750.00
NY	10760-St Nicholas Senior Center	1	\$250.00
NY	10768-Samuels Community Center	2	\$500.00
NY	10927-Antler Apartments	1	\$250.00
NY	10928-Boricua College	1	\$250.00
NY	10932-Baruch College Vertical Campus	2	\$500.00
NY	11032-Highbridge Rec. Ctr	36	\$9,000.00
NY	11095-Eleanor Roosevelt HS	20	\$5,000.00
NY	11119-Clinton Senior Center	1	\$250.00
NY	11161-PS 98	1	\$250.00
NY	11193-NYU Alumni Hall	1	\$250.00
NY	11194-MS 114	1	\$250.00
NY	11197-Boys & Girls Republic	4	\$1,000.00
NY	11220-Park West High School	2	\$500.00
NY	11225-PS 276	3	\$750.00
NY	11255-UASBYW	1	\$250.00
NY	11260-PS 184M	5	\$1,250.00
NY	11261-Gregorio Luperon High School	2	\$500.00
NY	11263-21st Century Leadership Academy	2	\$500.00
NY	11287-NYU The Palladium	1	\$250.00
NY	11394-John Jay College of Criminal Justice - Shiva Gallery	27	\$6,750.00
NY	11399-Southbridge Tower II	4	\$1,000.00
NY	11474-Community Health Academy of The Heights	1	\$250.00
NY	11479-Castle Gardens	2	\$500.00
NY	11481-Elias Howe Primary School 51 Manhattan	3	\$750.00
NY	11482-Manhattanville Houses	1	\$250.00
NY	11483-Manhattanville Houses III	1	\$250.00
NY	11486-Manhattanville Houses II	1	\$250.00
NY	11489-Bonifacio Cora Texidor Housing for the Elderly	2	\$500.00
NY	11499-PS/MS 278	2	\$500.00
NY	11508-The Mirabal Sisters School	2	\$500.00
NY	11511-The Alianza Dominicana Triangle Building	3	\$750.00
NY	11518-Salvation Army Harlem Temple Corps Community Center	1	\$250.00
NY	11529-PS 452	2	\$500.00
NY	11532-PS 185/PS 208	1	\$250.00
NY	11533-SCAN Harbor James Weldon Johnson Cornerstone	45	\$11,250.00
NY	11577-The Manhattan Psychiatric Center (Meyer Building)	1	\$250.00
NY	11590-Mary McLeod Bethune Gardens Community Center	1	\$250.00

# Appendix Cont'd

County	Poll Site	Interpreters	Approx. Cost
NY	11592-JHS 56	53	\$13,250.00
NY	11604-EM Moore Housing for the Elderly	1	\$250.00
NY	11609-Fort Washington Collegiate Church	2	\$500.00
NY	11620-George Washington High School	3	\$750.00
NY	11642-Dream Charter School	2	\$500.00
NY	11650-Church of the Holy Apostles	2	\$500.00
NY	11685-Taino Towers IV	1	\$250.00
NY	11690-Hamilton Madison House	61	\$15,250.00
NY	11747-HCCI (The David & Joyce Dinkins Gardens)	1	\$250.00
NY	11920-The Forum at Columbia University	26	\$6,500.00
NY	11921-Fort Washington Avenue Armory	23	\$5,750.00
NY	11929-The Metropolitan Museum of Art	16	\$4,000.00
NY	11932-Hunter College Brookdale Dorm	26	\$6,500.00
NY	11940-First Corinthian Baptist Church	1	\$250.00
NY	11977-The Shed (The Bloomberg Building)	29	\$7,250.00
NY	12045-CCNY- North Academic Center (NAC)	18	\$4,500.00
NY	12049-BMCC-FITERMAN HALL	27	\$6,750.00
NY	12051-RIVAA Gallery	17	\$4,250.00
NY	12086-Nathan Straus Houses Community Center	3	\$750.00
NY	12087-William Black Medical Research Building	26	\$6,500.00
NY	12089-FIT Shirley Goodman Center	20	\$5,000.00
NY	M0012-Civil Court	3	\$750.00
NY	M0013-Norman Thomas High School	2	\$500.00
NY	M0014-Find Aid For Aged (Hargrave)	1	\$250.00
NY	M0018-PS 169	1	\$250.00
NY	M0019-PS 41	1	\$250.00
NY	M0024-PS 2 (Meyer London)	5	\$1,250.00
NY	M0026-PS 36	1	\$250.00
NY	M0027-PS 140	3	\$750.00
NY	M0032-PS 72	1	\$250.00
NY	M0037-Associated Blind	2	\$500.00
NY	M0039-YM & YWHA (Lex. Ave)	1	\$250.00
NY	M0043-Find Aid For Aged (Hamilton)	1	\$250.00
NY	M0046-PS 130	5	\$1,250.00
NY	M0049-William O'Shea Campus	19	\$4,750.00
NY	M0051-PS 133	1	\$250.00
NY	M0053-Waterside Plaza	1	\$250.00
NY	M0064-Jackie Robinson Complex	56	\$14,000.00
NY	M0065-City As School	36	\$9,000.00
NY	M0067-PS 7	2	\$500.00
NY	M0072-PS 163	2	\$500.00
NY	M0073-PS 20	3	\$750.00
NY	M0078-PS 198	3	\$750.00
NY	M0080-Village View Housing	1	\$250.00
NY	M0081-PS 175 Henry H. Garnet	35	\$8,750.00

County	Poll Site	Interpreters	Approx. Cost
NY	M0082-PS 153	3	\$750.00
NY	M0083-Knickerbocker Plaza	1	\$250.00
NY	M0084-PS 57	1	\$250.00
NY	M0086-Stanley Isaacs Center	1	\$250.00
NY	M0088-Mott Street Senior Center	2	\$500.00
NY	M0093-PS 132	1	\$250.00
NY	M0105-Harlem Renaissance HS	1	\$250.00
NY	M0106-Washington Heights Academy (M366)	36	\$9,000.00
NY	M0108-1199 Housing	1	\$250.00
NY	M0111-PS 116	3	\$750.00
NY	M0114-1199 Housing III	1	\$250.00
NY	M0121-Drew Hamilton Houses	1	\$250.00
NY	M0126-Vanderbilt YMCA	1	\$250.00
NY	M0128-PS 47(The ASL and English Lower School)	3	\$750.00
NY	M0129-Robert Wagner Middle School	29	\$7,250.00
NY	M0134-PS 38 or 121	2	\$500.00
NY	M0135-PS 165	2	\$500.00
NY	M0140-PS/JHS 117	1	\$250.00
NY	M0142-PS 194	1	\$250.00
NY	M0143-PS 154	3	\$750.00
NY	M0144-Lincoln Square Neighborhood Center	1	\$250.00
NY	M0145-PS 189	3	\$750.00
NY	M0152-PS 199	1	\$250.00
NY	M0155-PS 33	3	\$750.00
NY	M0160-PS 46	1	\$250.00
NY	M0169-PS 173	1	\$250.00
NY	M0171-PS 290 (Manh New School)	1	\$250.00
NY	M0173-PS 102	3	\$750.00
NY	M0178-East Midtown Plaza	1	\$250.00
NY	M0187-Tweed Court	1	\$250.00
NY	M0192-IS 70	28	\$7,000.00
NY	M0195-Penn South (Bldg 2B)	1	\$250.00
NY	M0205-Seward Park IV	2	\$500.00
NY	M0212-M Plaza, L.P.	3	\$750.00
NY	M0215-PS 149	3	\$750.00
NY	M0216-Columbia University Houses	1	\$250.00
NY	M0218-PS 183	2	\$500.00
NY	M0223-PS 146	3	\$750.00
NY	M0224-Yorkville Community School	1	\$250.00
NY	M0231-PS 111	2	\$500.00
NY	M0232-PS 188 Or 196	4	\$1,000.00
NY	M0237-PS 53 Or 811	1	\$250.00
NY	M0239-East River Housing IV	1	\$250.00
NY	M0240-PS 28	1	\$250.00
NY	M0244-St Margaret's House	2	\$500.00

# Appendix Cont'd

County	Poll Site	Interpreters	Approx. Cost
NY	M0245-PS 3	1	\$250.00
NY	M0248-PS 192	3	\$750.00
NY	M0249-Amalgamated Dwelling	1	\$250.00
NY	M0255-JHS 143 Eleanor Roosevelt	39	\$9,750.00
NY	M0259-Marble Hill Community Center	1	\$250.00
NY	M0265-NYU Brittany Hall	1	\$250.00
NY	M0280-LaGuardia High School	2	\$500.00
NY	M0286-PS 131	6	\$1,500.00
NY	M0288-PS 34	2	\$500.00
NY	M0289-PS 75	1	\$250.00
NY	M0290-Masaryk Towers	2	\$500.00
NY	M0300-K'Hal Adath Jeshurun	2	\$500.00
NY	M0302-PS 152	4	\$1,000.00
NY	M0303-Ft Washington Serv For Eld/Riverstone Senior Life Services	2	\$500.00
NY	M0317-Charles Hill Tower	1	\$250.00
NY	M0319-Rafael Hernandez Houses	1	\$250.00
NY	M0324-3333 Broadway	3	\$750.00
NY	M0326-JHS 118	1	\$250.00
NY	M0334-Village East Towers	1	\$250.00
	<b>Borough Total</b>	<b>1,207</b>	<b>301,750</b>
BX	00030-PS 71 Rose E. Scala School	1	\$250.00
BX	00036-Pelham Pkwy Community Center	1	\$250.00
BX	10066-PS 163 Arthur A. Schomburg	1	\$250.00
BX	10071-Hostos Community College	1	\$250.00
BX	10072-MS 203 (PS 183)	1	\$250.00
BX	10075-PS 179 (PS 40)	1	\$250.00
BX	10078-IS 217 (IS 116) School of Performing Arts	1	\$250.00
BX	10090-PS 61 Francisco Oller	1	\$250.00
BX	10097-IS 166 Bronx Early College Academy for Teaching & Learning	1	\$250.00
BX	10210-PS 119	1	\$250.00
BX	10212-Olivet Gospel Assembly	1	\$250.00
BX	10354-Mt. Hebron Baptist Church	1	\$250.00
BX	10359-PS 306	3	\$750.00
BX	10546-PS 15 Institute for Environmental Learning	1	\$250.00
BX	10601-PS 83 Annex	1	\$250.00
BX	10603-Eastchester Community Center	1	\$250.00
BX	10639-Mark Terrace Apartment Building	1	\$250.00
BX	10652-Parkside Senior Center	1	\$250.00
BX	10817-St. Mary's Park Community Center	1	\$250.00
BX	10859-Gun Hill Community Center	1	\$250.00
BX	10949-St. Frances de Chantal Church	20	\$5,000.00
BX	11004-Glebe Avenue Senior Center	1	\$250.00
BX	11114-Shakespeare Senior HDFC	1	\$250.00
BX	11141-Morris Park Community Association	18	\$4,500.00
BX	11146-Justice Sonia Sotomayor Community Center	19	\$4,750.00

County	Poll Site	Interpreters	Approx. Cost
BX	11151-Holy Rosary Church	1	\$250.00
BX	11172-PS 23 Bronx The New Children's School	2	\$500.00
BX	11178-Kensington Bldg /Fordham Hill Complex	1	\$250.00
BX	11180-PS/MS 194	1	\$250.00
BX	11243-Hebrew Institute of Riverdale	1	\$250.00
BX	11373-PS/MS 498 The Van Nest Academy	2	\$500.00
BX	11451-Mitchell Community Center	1	\$250.00
BX	11456-PS 189/IS 462-Rosa Parks Educational Campus	1	\$250.00
BX	11466-Parkchester South Condominium 18 Metropolitan	1	\$250.00
BX	11467-Parkchester North Condominium 1563 Metropolitan	1	\$250.00
BX	11496-PS 54	1	\$250.00
BX	11582-PS 126	1	\$250.00
BX	11614-Stevenson High School	19	\$4,750.00
BX	11676-Earl Monroe Charter School	1	\$250.00
BX	11689-PS 207	1	\$250.00
BX	11738-East Bronx Academy	1	\$250.00
BX	11746-PS/IS 218 Rafael Hernandez	1	\$250.00
BX	11751-Saint Luke's Housing	1	\$250.00
BX	11757-PS 160 The Walt Disney Magnet STEAM School	1	\$250.00
BX	11766-Classic Community Center	1	\$250.00
BX	11791-PS 360	1	\$250.00
BX	11854-St Frances of Rome Parish Center	1	\$250.00
BX	11855-Villa Maria Academy	18	\$4,500.00
BX	11858-Tremont United Methodist Church	18	\$4,500.00
BX	11860-St. Michael's Roman Catholic Church	1	\$250.00
BX	11895-Fordham Bedford/Serviam Heights LLC	19	\$4,750.00
BX	11927-Butler United Methodist Church	1	\$250.00
BX	11928-Andrew Freedman Home	18	\$4,500.00
BX	11936-In Tech High School (MS/HS 368)	18	\$4,500.00
BX	11946-Friendly Baptist Church	19	\$4,750.00
BX	11980-St. John Visitation Parish	1	\$250.00
BX	11991-St. Peter The Apostle Church	1	\$250.00
BX	11992-Fordham Hill Oval	1	\$250.00
BX	11994-Our Lady of Grace School	19	\$4,750.00
BX	12016-Shorehaven Community Center	1	\$250.00
BX	12035-PS 169 Baychester Academy	1	\$250.00
BX	12047-Our Lady of Mount Carmel School	19	\$4,750.00
BX	12057-South Bronx Community Charter High School	18	\$4,500.00
BX	12059-Northeast Bronx YMCA	18	\$4,500.00
BX	12061-Cary Leeds Center	17	\$4,250.00
BX	12072-Bolton's Store Front	19	\$4,750.00
BX	12078-St. Anselm School	18	\$4,500.00
BX	X0004-JHS 145 Arturo Toscanini	1	\$250.00
BX	X0005-PS 66 School of Higher Expectations	1	\$250.00
BX	X0006-PS 152 Evergreen	1	\$250.00

# Appendix Cont'd

County	Poll Site	Interpreters	Approx. Cost
BX	X0007-Bronx Regional HS	18	\$4,500.00
BX	X0008-PS 73 Bronx	2	\$500.00
BX	X0009-JHS 123 James M. Kieran	2	\$500.00
BX	X0013-PS 90 The Family School	1	\$250.00
BX	X0014-Edenwald Community Center	1	\$250.00
BX	X0015-Highbridge Gardens Community Center	1	\$250.00
BX	X0017-PS 108 Philip J. Abinanti	1	\$250.00
BX	X0019-Walker Memorial Church Hall	1	\$250.00
BX	X0021-Baychester Community Center	1	\$250.00
BX	X0022-PS 132 Garret A. Morgan	1	\$250.00
BX	X0023-PS 79 Campus	1	\$250.00
BX	X0024-PS 195	1	\$250.00
BX	X0025-PS 11 Highbridge	1	\$250.00
BX	X0026-PS 63 Author's Academy	1	\$250.00
BX	X0027-PS 48 Joseph R. Drake	1	\$250.00
BX	X0028-Mott Hall V (James Monroe Annex)	1	\$250.00
BX	X0034-PS 78 Anne Hutchinson	1	\$250.00
BX	X0035-PS 64 Pura Belpre	1	\$250.00
BX	X0037-JHS 80 The Mosholu Parkway	1	\$250.00
BX	X0039-PS 93 Albert G. Oliver	1	\$250.00
BX	X0041-Sedgwick Community Center	2	\$500.00
BX	X0044-Parkchester South 1595 Unionport Road	1	\$250.00
BX	X0048-Bronx River Community Center	2	\$500.00
BX	X0051-PS 311/481 The Steam Bridge School	1	\$250.00
BX	X0052-PS 70 Max Schoenfeld	1	\$250.00
BX	X0054-IS 232	1	\$250.00
BX	X0059-Co-Op City Dreiser Loop Community Center Auditorium	18	\$4,500.00
BX	X0064-Harding Park Community Center	1	\$250.00
BX	X0066-PS 102 Joseph O. Loretan	1	\$250.00
BX	X0067-PS 28 Mount Hope	1	\$250.00
BX	X0068-IS 117 Joseph H. Wade	1	\$250.00
BX	X0069-1880 Valentine Ave Community Room	1	\$250.00
BX	X0071-MS 390 (PS 26)	19	\$4,750.00
BX	X0072-PS 87	1	\$250.00
BX	X0074-Hutchinson River Community Center	1	\$250.00
BX	X0075-PS 175 City Island	1	\$250.00
BX	X0076-PS 67 Mohegan School	1	\$250.00
BX	X0077-Jaime Towers	1	\$250.00
BX	X0080-PS 138 Samuel Randall	1	\$250.00
BX	X0081-PS 57 Crescent	2	\$500.00
BX	X0082-PS 106	1	\$250.00
BX	X0085-Michelangelo Apartments	1	\$250.00
BX	X0087-Jonas Bronck Housing	1	\$250.00
BX	X0091-William H. Taft High School	1	\$250.00
BX	X0092-PS 85 Great Expectations	1	\$250.00

County	Poll Site	Interpreters	Approx. Cost
BX	X0093-PS 33 Timothy Dwight	3	\$750.00
BX	X0095-JHS 135 F.D. Whalen	1	\$250.00
BX	X0097-Knolls Cooperative Section 2	1	\$250.00
BX	X0108-PS 229 Roland Patterson	1	\$250.00
BX	X0111-PS 86 Kingsbridge Heights	3	\$750.00
BX	X0113-Preston High School	1	\$250.00
BX	X0114-PS 46 Edgar Allan Poe	2	\$500.00
BX	X0116-Parkside Cornerstone	1	\$250.00
BX	X0118-PS 8 Isaac Varian	2	\$500.00
BX	X0131-PS 1 Courtlandt School	1	\$250.00
BX	X0132-PS 41 Gun Hill Road	1	\$250.00
BX	X0133-PS 56	1	\$250.00
BX	X0134-Scott Towers Housing,CO,INC	1	\$250.00
BX	X0137-Mosholu Montefiore Community Center	18	\$4,500.00
BX	X0138-PS 94 Kings College School	1	\$250.00
BX	X0140-Hellenic Orthodox Community Church	1	\$250.00
BX	X0141-PS 53 Annex Basheer Quisim	2	\$500.00
BX	X0143-PS 113 Globe School for Environmental Research	1	\$250.00
BX	X0144-Mott Haven Community Center	1	\$250.00
BX	X0147-Parkside Development Community Room	1	\$250.00
BX	X0148-PS 95	1	\$250.00
BX	X0149-Tracey Towers Community Room	1	\$250.00
BX	X0150-Betances Community Center	1	\$250.00
BX	X0152-PS 68 Bronx	1	\$250.00
BX	X0153-PS 103 Hector Fontanez	1	\$250.00
BX	X0156-PS 19 Judith K. Weiss	1	\$250.00
BX	X0157-PS 55 Benjamin Franklin	1	\$250.00
BX	X0160-Samuel Gompers HS	1	\$250.00
BX	X0164-Kips Bay Throggs Neck	2	\$500.00
BX	X0165-Riverpoint Towers Community Room	1	\$250.00
BX	X0166-PS 81 Robert J. Christen	1	\$250.00
BX	X0167-PS 69 Journey Prep School	1	\$250.00
BX	X0168-PS 5 Port Morris	2	\$500.00
BX	X0178-PS 62 Inocencio Casanova	1	\$250.00
BX	X0179-MS/HS 141 Riverdale/Kingsbridge Academy	1	\$250.00
BX	X0183-PS 32	2	\$500.00
BX	X0186-PS 105 Sen Abraham Bernstein	1	\$250.00
BX	X0189-PS 186 Walter J. Damrosch School	1	\$250.00
BX	X0190-PS 130 Abram Stevens Hewitt	1	\$250.00
BX	X0192-Concourse Village East	3	\$750.00
BX	X0197-Tilden Towers II	1	\$250.00
BX	X0201-Bronx County Supreme Court House	19	\$4,750.00
BX	X0203-IS 131 Albert Einstein	1	\$250.00
BX	X0204-PS 333 The Museum School (PS 60)	1	\$250.00
BX	X0205-MS 301 (PS 120) Paul L. Dunbar	1	\$250.00

# Appendix Cont'd

County	Poll Site	Interpreters	Approx. Cost
BX	X0207-PS 76 The Bennington School	1	\$250.00
BX	X0209-PS 150 Charles James Fox	1	\$250.00
BX	X0210-Columbus High School	20	\$5,000.00
BX	X0213-PS 146 Edward Collins	1	\$250.00
BX	X0214-PS 89 Bronx	1	\$250.00
BX	X0216-Bronx House	1	\$250.00
BX	X0219-Co-Op City Einstein Community Center #3	1	\$250.00
BX	X0221-PS 42 Claremont	1	\$250.00
BX	X0223-Grace Dodge Vocational HS	1	\$250.00
BX	X0224-PS 65 Mother Hale Academy	1	\$250.00
BX	X0225-PS 72 Dr. William Dorney	1	\$250.00
BX	X0226-Morris HS Academy for Collaborative Studies	1	\$250.00
BX	X0229-Edgewater Volunteer Fire House	1	\$250.00
BX	X0234-Co-Op City 2049 Bartow Avenue Community Center	1	\$250.00
BX	X0237-RIVERDALE - YM-YWHA	19	\$4,750.00
<b>Borough Total</b>		<b>617</b>	<b>154,250</b>
KG	00039-PS 206	4	\$1,000.00
KG	00043-Friends Field	1	\$250.00
KG	00045-Wayside Comm Center	1	\$250.00
KG	00048-PS 52	3	\$750.00
KG	00049-Wyckoff Gardens Comm Ctr	3	\$750.00
KG	00050-PS 95	4	\$1,000.00
KG	00054-St. Thomas Episcopal Church	1	\$250.00
KG	10039-Kings Bay Public Library	2	\$500.00
KG	10040-Tilden HS	1	\$250.00
KG	10041-PS 235 Annex	1	\$250.00
KG	10045-Crown Heights Public Library	1	\$250.00
KG	10046-Homecrest Public Library	2	\$500.00
KG	10048-PS 329	3	\$750.00
KG	10049-FDR. High School	53	\$13,250.00
KG	10051-Borough Park Public Library	1	\$250.00
KG	10052-Telecommunications HS	3	\$750.00
KG	10058-IS 390/MS 334/MS 354	1	\$250.00
KG	10062-St. Brendan Senior Apartments L.P.	2	\$500.00
KG	10068-Boulevard Comm Ctr	1	\$250.00
KG	10105-Knights Of Baron De Kalb Inc	54	\$13,500.00
KG	10112-Dance Atlantic Inc	39	\$9,750.00
KG	10122-Youth Center	54	\$13,500.00
KG	10158-Ft Hamilton Public Library	1	\$250.00
KG	10160-JASA Sr Ctr	1	\$250.00
KG	10168-West End Gardens	2	\$500.00
KG	10187-Chavis Apartments	1	\$250.00
KG	10216-Agudath Sr Ctr	1	\$250.00
KG	10217-St. Marks School	1	\$250.00
KG	10247-Citizens For A Better Neighborhood	1	\$250.00

County	Poll Site	Interpreters	Approx. Cost
KG	10253-IS 88	1	\$250.00
KG	10255-Prince Joshua Avitto Community Center	15	\$3,750.00
KG	10257-Bedford Union Armory	21	\$5,250.00
KG	10258-Goodwin Sr Ctr	1	\$250.00
KG	10265-Brooklyn College- West Quad	49	\$12,250.00
KG	10267-Downstate Medical Ctr.	46	\$11,500.00
KG	10295-Marlborough Gardens	1	\$250.00
KG	10319-Kings Bay YM-YWHA	2	\$500.00
KG	10325-Stuyvesant Gardens II	1	\$250.00
KG	10326-St. Augustine's Episcopal Church	1	\$250.00
KG	10327-PS 172	1	\$250.00
KG	10333-IS 14	2	\$500.00
KG	10366-Mary D's Housing for Seniors	2	\$500.00
KG	10437-PS 6	1	\$250.00
KG	10450-PS 22	1	\$250.00
KG	10481-Hope Christian Center	1	\$250.00
KG	10550-PS 207 Annex Early Childhood Ctr	1	\$250.00
KG	10556-Plaza Sr Ctr	1	\$250.00
KG	10557-Brooklyn Museum	17	\$4,250.00
KG	10580-Taylor Wythe Comm Ctr	55	\$13,750.00
KG	10597-Old Boys HS	1	\$250.00
KG	10598-MS 2	1	\$250.00
KG	10784-PS 69	3	\$750.00
KG	10788-O'Dwyer Community Center	1	\$250.00
KG	10857-Marlboro Comm Ctr	2	\$500.00
KG	10931-Noll Street Apartments	1	\$250.00
KG	10966-St. Francis Church De Paola	1	\$250.00
KG	10967-PS 156 IS	1	\$250.00
KG	10984-IS 395/PS 109	1	\$250.00
KG	11011-PS 397	1	\$250.00
KG	11063-St. Paul's Church	48	\$12,000.00
KG	11107-PS 244	1	\$250.00
KG	11148-Regina Pacis Housing	2	\$500.00
KG	11168-New York City College of Technology	54	\$13,500.00
KG	11175-PS 682	4	\$1,000.00
KG	11187-Crown Heights Apts	1	\$250.00
KG	11188-Brooklyn Borough Hall	55	\$13,750.00
KG	11190-Penny Yates Apts	1	\$250.00
KG	11203-Sr. Lucian Senior Apartments, LP	3	\$750.00
KG	11204-Sirico's Catering	56	\$14,000.00
KG	11221-Tropical Breeze	18	\$4,500.00
KG	11237-PS 65	2	\$500.00
KG	11244-Downstate Health Sciences University at Bay Ridge	1	\$250.00
KG	11245-PS 971	2	\$500.00
KG	11246-PS 896	5	\$1,250.00



# Appendix Cont'd

County	Poll Site	Interpreters	Approx. Cost
KG	11248-Ocean Hill Comm Ctr	1	\$250.00
KG	11250-Midwood Public Library	3	\$750.00
KG	11251-Park Slope Armory YMCA	51	\$12,750.00
KG	11280-IS 324	55	\$13,750.00
KG	11281-MS 936	1	\$250.00
KG	11282-Remsen Hall	12	\$3,000.00
KG	11293-Polish Slavic Culture Center	1	\$250.00
KG	11382-PS 264	2	\$500.00
KG	11385-PS 310	3	\$750.00
KG	11386-Farragut Comm Ctr	1	\$250.00
KG	11405-New Lots Public Library	1	\$250.00
KG	11406-Williamsburg Comm Ctr	48	\$12,000.00
KG	11407-Macon Public Library	1	\$250.00
KG	11410-Sunset Park HS	55	\$13,750.00
KG	11411-Park Slope Public Library	1	\$250.00
KG	11412-Flatbush Public Library	1	\$250.00
KG	11413-Bushwick Public Library	2	\$500.00
KG	11414-Willoughby Sr Ctr	2	\$500.00
KG	11418-Lenox Road Baptist Church	1	\$250.00
KG	11419-St. Edmund Preparatory HS	2	\$500.00
KG	11420-Our Lady of Perpetual Help	65	\$16,250.00
KG	11424-District 20 Pre K Ctr.	3	\$750.00
KG	11427-New Jerusalem United Methodist Church	1	\$250.00
KG	11428-Liberty Houses	1	\$250.00
KG	11429-Kingsboro 7th Day Adventist	1	\$250.00
KG	11430-Raices Times Plaza Senior Center	1	\$250.00
KG	11431-Flatbush YMCA	1	\$250.00
KG	11432-Brooklyn Prospect Charter School	2	\$500.00
KG	11433-PS 89	1	\$250.00
KG	11440-Joseph A Miccio Community Center	2	\$500.00
KG	11442-Carmine Carro Community Center	2	\$500.00
KG	11444-Ozzie Wilson Residences Senior Housing	1	\$250.00
KG	11445-Hope Gardens Youth Community Center	1	\$250.00
KG	11446-New Hope Family Worship	21	\$5,250.00
KG	11447-Betsy Head Pool	1	\$250.00
KG	11448-Tilden Community Center	1	\$250.00
KG	11449-Christ Church Bay Ridge	2	\$500.00
KG	11450-Seth Low Senior Center	1	\$250.00
KG	11452-Bishop Ford	1	\$250.00
KG	11454-Zvi Dov Roth Academy of Yeshiva Rambam	1	\$250.00
KG	11471-PS 331	2	\$500.00
KG	11493-Marlboro Memorial Post	2	\$500.00
KG	11501-Community Board 12	2	\$500.00
KG	11502-Marine Park Jewish Center	3	\$750.00
KG	11515-Marien-Heim of Sunset Park	2	\$500.00

County	Poll Site	Interpreters	Approx. Cost
KG	11543-Spring Creek Educational Campus	53	\$13,250.00
KG	11566-Ingersoll Community Center	2	\$500.00
KG	11610-Lafayette Gardens Comm. Ctr.	1	\$250.00
KG	11629-PAL-Wynn Center	1	\$250.00
KG	11633-Saratoga Village	51	\$12,750.00
KG	11644-Van Dyke Community Ctr.	19	\$4,750.00
KG	11675-Quincy Senior Residences	1	\$250.00
KG	11714-Boro Park Center Rehab	54	\$13,500.00
KG	11734-IL Centro (Fiao)	3	\$750.00
KG	11735-Carey Gardens Community Ctr.	55	\$13,750.00
KG	11753-JCC of Marine Park	54	\$13,500.00
KG	11792-Yeshiva Lev Bais Yaakov	52	\$13,000.00
KG	11809-Bushwick United Methodist Church	1	\$250.00
KG	11843-St. Johns Recreation Center	18	\$4,500.00
KG	11869-Muslim American Society Youth Center	3	\$750.00
KG	11885-St. Simon And Jude Church	5	\$1,250.00
KG	11889-Prospect Park YMCA	1	\$250.00
KG	11891-McCarren Play Center	16	\$4,000.00
KG	11892-Bushwick Inlet Park	1	\$250.00
KG	11893-Red Hook Recreation Center	55	\$13,750.00
KG	11898-Masonic Temple	18	\$4,500.00
KG	11901-Council Center for Senior Citizens	46	\$11,500.00
KG	11911-St. Dominic R.C. Church	57	\$14,250.00
KG	12062-Kai Studio	15	\$3,750.00
KG	B0001-PS 230	3	\$750.00
KG	B0011-Cadman Towers	1	\$250.00
KG	B0014-PS 272	1	\$250.00
KG	B0017-PS 181	1	\$250.00
KG	B0018-PS 167	1	\$250.00
KG	B0019-PS 105	5	\$1,250.00
KG	B0020-PS 251	1	\$250.00
KG	B0022-PS 219	1	\$250.00
KG	B0023-PS 279	1	\$250.00
KG	B0024-PS 276	1	\$250.00
KG	B0026-PS 114	1	\$250.00
KG	B0027-PS 250	3	\$750.00
KG	B0030-PS 189	1	\$250.00
KG	B0033-PS 99	3	\$750.00
KG	B0034-PS 256	1	\$250.00
KG	B0035-Independence Towers Senior Center	1	\$250.00
KG	B0042-PS 176	4	\$1,000.00
KG	B0046-PS 335	1	\$250.00
KG	B0048-PS 195	1	\$250.00
KG	B0056-Patrick E Gorman Housing Co Inc.	1	\$250.00
KG	B0057-IS 162	1	\$250.00

# Appendix Cont'd

County	Poll Site	Interpreters	Approx. Cost
KG	B0058-PS 229	3	\$750.00
KG	B0060-Bay Academy-IS 98	2	\$500.00
KG	B0062-Jimerson Houses	1	\$250.00
KG	B0067-William Maxwell HS	1	\$250.00
KG	B0069-St. Cecilia	1	\$250.00
KG	B0074-Achievement First East New York Middle School	3	\$750.00
KG	B0076-PS 197	3	\$750.00
KG	B0077-Ed R Murrow HS	54	\$13,500.00
KG	B0079-Canarsie HS	2	\$500.00
KG	B0080-New Utrecht HS	6	\$1,500.00
KG	B0081-PS 238	2	\$500.00
KG	B0086-PS 163	6	\$1,500.00
KG	B0088-PS 120	1	\$250.00
KG	B0089-PS 282	1	\$250.00
KG	B0090-PS 321	1	\$250.00
KG	B0092-PS 254	4	\$1,000.00
KG	B0093-JHS 50	1	\$250.00
KG	B0094-PS 97	3	\$750.00
KG	B0096-PS 234 IS	2	\$500.00
KG	B0098-IS 394	1	\$250.00
KG	B0101-Hope Gardens Sr Ctr	1	\$250.00
KG	B0103-PS 54 New	1	\$250.00
KG	B0104-PS 269	1	\$250.00
KG	B0106-PS 153	2	\$500.00
KG	B0107-Brooklyn Tech HS	1	\$250.00
KG	B0109-PS 108	2	\$500.00
KG	B0112-PS 196	1	\$250.00
KG	B0113-PS 17	1	\$250.00
KG	B0117-PS 59	1	\$250.00
KG	B0119-IS 71 -Juan Morel Campos	1	\$250.00
KG	B0126-PS 20	1	\$250.00
KG	B0131-PS 152/PS 315	1	\$250.00
KG	B0132-PS 101	7	\$1,750.00
KG	B0133-John Jay HS	47	\$11,750.00
KG	B0135-PS 73	1	\$250.00
KG	B0139-Harway Terrace	1	\$250.00
KG	B0141-William E. Grady CTE High School	1	\$250.00
KG	B0142-PS 84	3	\$750.00
KG	B0146-PS 286	3	\$750.00
KG	B0149-Bay Ridge Air Rights	1	\$250.00
KG	B0152-Water View Tower	1	\$250.00
KG	B0153-PS 40	1	\$250.00
KG	B0155-L. H. Pink Houses Community Center	1	\$250.00
KG	B0158-Contello Towers#2	1	\$250.00
KG	B0163-PS 304	1	\$250.00

County	Poll Site	Interpreters	Approx. Cost
KG	B0167-PS 90	2	\$500.00
KG	B0176-Edmonds Center (IS 113)	1	\$250.00
KG	B0177-PS 161	1	\$250.00
KG	B0179-IS 292	1	\$250.00
KG	B0185-PS 1	2	\$500.00
KG	B0186-PS 93	1	\$250.00
KG	B0187-PS 261	3	\$750.00
KG	B0190-Williams Center	1	\$250.00
KG	B0191-PS 19	2	\$500.00
KG	B0195-PS 58	2	\$500.00
KG	B0196-Shorefront YM-YWHA	2	\$500.00
KG	B0198-IS 302	2	\$500.00
KG	B0207-Bay Ridge Towers	1	\$250.00
KG	B0208-PS 216	1	\$250.00
KG	B0211-PS 150	1	\$250.00
KG	B0212-PS 8	1	\$250.00
KG	B0217-James Madison HS	3	\$750.00
KG	B0223-PS 158	1	\$250.00
KG	B0225-PS 61 IS	1	\$250.00
KG	B0226-Bushwick Campus	56	\$14,000.00
KG	B0227-PS 134	1	\$250.00
KG	B0228-PS 136 JHS	1	\$250.00
KG	B0235-PS 164	2	\$500.00
KG	B0236-PS 223 IS	1	\$250.00
KG	B0237-JHS 126	1	\$250.00
KG	B0238-PS 29	1	\$250.00
KG	B0242-PS 169	4	\$1,000.00
KG	B0243-PS 131	1	\$250.00
KG	B0246-Hugh Gilroy Sr Ctr	1	\$250.00
KG	B0250-PS 320/PS 375	1	\$250.00
KG	B0253-PS 192	1	\$250.00
KG	B0256-PS 220 JHS	4	\$1,000.00
KG	B0258-Bedford Village School (PS 3)	1	\$250.00
KG	B0260-PS/IS 262	1	\$250.00
KG	B0262-PS 94	4	\$1,000.00
KG	B0263-PS 401	1	\$250.00
KG	B0265-PS 753/Brooklyn School for Career Development	1	\$250.00
KG	B0266-PS 160	4	\$1,000.00
KG	B0267-PS 10	2	\$500.00
KG	B0271-PS 235	1	\$250.00
KG	B0272-IS 171	3	\$750.00
KG	B0273-PS 121	1	\$250.00
KG	B0277-PS 13	1	\$250.00
KG	B0279-PS/IS 180	1	\$250.00
KG	B0286-PS 257	1	\$250.00

# Appendix Cont'd

County	Poll Site	Interpreters	Approx. Cost
KG	B0287-Division Housing (Village Comm Rm)	1	\$250.00
KG	B0288-PS 506/503/314	3	\$750.00
KG	B0289-PS 226	4	\$1,000.00
KG	B0291-PS 92	1	\$250.00
KG	B0292-PS 48	3	\$750.00
KG	B0293-MS 678 (PS 72)	1	\$250.00
KG	B0294-PS 142 JHS	1	\$250.00
KG	B0300-PS 227 JHS	7	\$1,750.00
KG	B0301-PS 205	4	\$1,000.00
KG	B0302-Linden Plaza Preservation Bldg 5	1	\$250.00
KG	B0304-PS 127	3	\$750.00
KG	B0305-PS 130	1	\$250.00
KG	B0306-IS 33	46	\$11,500.00
KG	B0312-PS 15 New	2	\$500.00
KG	B0313-PS 312	1	\$250.00
KG	B0314-PS 170	3	\$750.00
KG	B0315-Breukelen Community Center	1	\$250.00
KG	B0317-IS 246	1	\$250.00
KG	B0320-J.H.S. 259 (William McKinley)	3	\$750.00
KG	B0321-Linden Plaza Preservation Bldg 3	1	\$250.00
KG	B0324-Apt. House	1	\$250.00
KG	B0325-PS 224	1	\$250.00
KG	B0326-Cooper Ctr	1	\$250.00
KG	B0328-PS 446	1	\$250.00
KG	B0332-PS 186	5	\$1,250.00
KG	B0333-PS 151	1	\$250.00
KG	B0337-PS 221	1	\$250.00
KG	B0338-PS 309	1	\$250.00
KG	B0340-PS 274	2	\$500.00
KG	B0343-PS 201 JHS	1	\$250.00
KG	B0345-PS 204	3	\$750.00
KG	B0348-Fort Hamilton HS	54	\$13,500.00
KG	B0349-PS 128	3	\$750.00
KG	B0354-PS 157	1	\$250.00
KG	B0355-PS 185	3	\$750.00
KG	B0363-Shore Hill Housing	3	\$750.00
KG	B0365-Erasmus Hall HS	24	\$6,000.00
KG	B0371-PS 68 JHS	51	\$12,750.00
KG	B0374-PS/IS 202	1	\$250.00
KG	B0375-IS 96	4	\$1,000.00
KG	B0376-PS 81	1	\$250.00
KG	B0378-IS 187	5	\$1,250.00
KG	B0379-PS 233	1	\$250.00
KG	B0382-PS 177	4	\$1,000.00
KG	B0383-PS 194	3	\$750.00

County	Poll Site	Interpreters	Approx. Cost
KG	B0384-PS 209	1	\$250.00
KG	B0386-PS 249	2	\$500.00
KG	B0387-PS 217	2	\$500.00
KG	B0388-PS 203	2	\$500.00
KG	B0390-PS 115	1	\$250.00
KG	B0391-PS 91	1	\$250.00
KG	B0394-Vanderveer Church United Methodist Church	1	\$250.00
KG	B0406-PS 222	2	\$500.00
<b>Borough Total</b>		<b>2,293</b>	<b>\$73,250</b>
QN	00055-International Tower Senior Center	2	\$500.00
QN	00056-PS 303-Academy for Excellence	2	\$500.00
QN	00058-PS 16-Nancy DeBenedittis School	3	\$750.00
QN	00060-Forest Hills HS	6	\$1,500.00
QN	00062-PS 196-Grand Central Parkway	3	\$750.00
QN	10134-IS 227	4	\$1,000.00
QN	10135-PS 29-Queens	7	\$1,750.00
QN	10180-Variety Boys & Girls Club of Queens	49	\$12,250.00
QN	10185-Queens Public Library at Lefferts	3	\$750.00
QN	10201-Florence E Smith Community Center	4	\$1,000.00
QN	10206-St Nicholas of Tolentine RC	3	\$750.00
QN	10208-Thomas A. Edison HS	6	\$1,500.00
QN	10220-Holy Cross RC Church	2	\$500.00
QN	10221-PS 223-Lyndon B. Johnson	3	\$750.00
QN	10225-Hillcrest HS	3	\$750.00
QN	10343-Boulevard Gardens	2	\$500.00
QN	10453-PS 7-Louis F. Simeone	8	\$2,000.00
QN	10509-PS 15-Jackie Robinson	2	\$500.00
QN	10560-PS 79-Francis Lewis	5	\$1,250.00
QN	10566-Renaissance Charter School	2	\$500.00
QN	10585-Greater Ridgewood Youth Center	1	\$250.00
QN	10589-IS 5-Walter Crowley Intermediate School	3	\$750.00
QN	10608-PS 212	2	\$500.00
QN	10609-IS 230	6	\$1,500.00
QN	10731-PS 222-Christopher A.Santora School	2	\$500.00
QN	10732-PS 58-School of Heroes	3	\$750.00
QN	10734-MS 137-America's School of Heroes	1	\$250.00
QN	10735-PS 161-Arthur Ashe School	4	\$1,000.00
QN	10736-Young Womens Leadership School-Queens	4	\$1,000.00
QN	10737-Taiwan Center	4	\$1,000.00
QN	10838-Roy Wilkins Recreation Center	26	\$6,500.00
QN	10843-Queens Public Library at Forest Hills	3	\$750.00
QN	10844-Hillcrest Jewish Center	3	\$750.00
QN	10861-PS / IS 270-Gordon Parks School	1	\$250.00
QN	10862-PS 239	2	\$500.00
QN	10864-PS 234	2	\$500.00

# Appendix Cont'd

County	Poll Site	Interpreters	Approx. Cost
QN	10961-PS 254-Rosa Parks School	2	\$500.00
QN	11041-Mary's Nativity RC Church	9	\$2,250.00
QN	11078-Frank Kowalinski Post #4	34	\$8,500.00
QN	11087-Rochdale Village Community Center	27	\$6,750.00
QN	11110-Immaculate Conception Church	5	\$1,250.00
QN	11112-Information Technology High School	2	\$500.00
QN	11129-Korean Community Services	55	\$13,750.00
QN	11130-Helen Marshall Cultural Center at Queens Borough Hall	95	\$23,750.00
QN	11134-York College, Academic Core Building	79	\$19,750.00
QN	11135-New York Irish Center	1	\$250.00
QN	11152-PS 244-Active Learning Elementary School	8	\$2,000.00
QN	11156-Queens Public Library at Richmond Hill	72	\$18,000.00
QN	11157-PS 305-Learners & Leaders	2	\$500.00
QN	11158-PS 306-NYC Academy for Discovery	1	\$250.00
QN	11159-Elmhurst Campus HS	6	\$1,500.00
QN	11206-Long Island City HS	1	\$250.00
QN	11234-LaGuardia Community College	73	\$18,250.00
QN	11239-St. Margaret's RC Church	1	\$250.00
QN	11369-First Baptist Church of East Elmhurst	65	\$16,250.00
QN	11388-PS 48 William Wordsworth	1	\$250.00
QN	11436-Queens Public Library at St. Albans	1	\$250.00
QN	11438-Maspeth High School	4	\$1,000.00
QN	11458-Holy Trinity Parish Church	13	\$3,250.00
QN	11498-Church of the Nazarene	1	\$250.00
QN	11597-High School for Construction Trades	2	\$500.00
QN	11611-Aguilar Gardens Community Room	2	\$500.00
QN	11632-Queens Public Library at Elmhurst	3	\$750.00
QN	11635-Corona Arts and Sciences Academy	2	\$500.00
QN	11636-High School for Arts and Business	3	\$750.00
QN	11643-PS 273	1	\$250.00
QN	11652-Ridgewood YMCA	1	\$250.00
QN	11653-PS 361 - The Woodside Community School	4	\$1,000.00
QN	11654-PS 316 - Queens Explorers Elementary	3	\$750.00
QN	11655-Boys & Girls Club of Metro Queens	1	\$250.00
QN	11687-PS/IS 314	5	\$1,250.00
QN	11688-PS 182 Samantha Smith	2	\$500.00
QN	11805-Our Lady of Hope Catholic Academy	2	\$500.00
QN	11813-St John's University, School of Law	86	\$21,500.00
QN	11814-Resorts World Casino New York City	83	\$20,750.00
QN	11815-Museum of the Moving Image	43	\$10,750.00
QN	11822-Queens Public Library at Hunters Point	41	\$10,250.00
QN	11831-Rockaway YMCA	32	\$8,000.00
QN	11836-New York Hall of Science	51	\$12,750.00
QN	11837-PS 376	4	\$1,000.00
QN	11904-The Boys' Club of New York - Abbe Clubhouse	87	\$21,750.00

County	Poll Site	Interpreters	Approx. Cost
QN	11905-Queensborough Elks Lodge No. 878	92	\$23,000.00
QN	11906-Rego Center Community Room	91	\$22,750.00
QN	11907-Queens College, City University of New York	106	\$26,500.00
QN	11908-Queens Public Library at Jackson Heights	110	\$27,500.00
QN	11952-PS/IS 268	2	\$500.00
QN	11953-Saint Sebastian RC Parish Center	83	\$20,750.00
QN	11966-PS 398	6	\$1,500.00
QN	11976-Queensborough Community College	70	\$17,500.00
QN	11996-The Shops at Atlas Park	32	\$8,000.00
QN	12000-Antun's	49	\$12,250.00
QN	12002-Our Lady of Grace Catholic Academy	29	\$7,250.00
QN	12044-Sorrentino Recreation Center	18	\$4,500.00
QN	12058-St. Luke Roman Catholic Church	69	\$17,250.00
QN	12068-Federation of Hellenic Societies of Greater New York	44	\$11,000.00
QN	12077-Gottscheer Hall	27	\$6,750.00
QN	12085-Jade Events Space	8	\$2,000.00
QN	Q0004-Dayton Tower West 10200	1	\$250.00
QN	Q0005-PS 34-John Harvard	1	\$250.00
QN	Q0006-St. Leo Catholic Academy	3	\$750.00
QN	Q0007-MS 53 / IS 53 -Brian Piccolo	1	\$250.00
QN	Q0009-PS 14-Fairview	2	\$500.00
QN	Q0011-PS 108-Captain Vincent G. Fowler	1	\$250.00
QN	Q0012-JHS 8-Richard S. Grossley	2	\$500.00
QN	Q0013-PS 40-Samuel Huntington	1	\$250.00
QN	Q0015-IS 192-The Linden	1	\$250.00
QN	Q0016-PS 100-Glen Morris	2	\$500.00
QN	Q0025-JHS 226-Virgil I. Grissom	5	\$1,250.00
QN	Q0028-PS 121-Queens	2	\$500.00
QN	Q0032-PS 129-Patricia Larkin	5	\$1,250.00
QN	Q0033-PS 124-Osmond A Church	1	\$250.00
QN	Q0036-PS 55-Maure	4	\$1,000.00
QN	Q0039-MS 72-Catherine & Count Basie	1	\$250.00
QN	Q0040-Bland Community Center	7	\$1,750.00
QN	Q0042-PS 164	2	\$500.00
QN	Q0044-JHS 202-Robert H. Goddard	1	\$250.00
QN	Q0045-PS 171-Peter G. Van Alst	1	\$250.00
QN	Q0047-PS 142-Queens Transition Center /Queens Academy	3	\$750.00
QN	Q0048-PS 20-John Bowne	12	\$3,000.00
QN	Q0049-Springfield Garden-Excelsior Preparatory HS	1	\$250.00
QN	Q0050-PS 50-Talfourd Lawn Elementary School	2	\$500.00
QN	Q0051-PS 219-Paul Klapper	4	\$1,000.00
QN	Q0052-JHS 189-Daniel Carter Beard	11	\$2,750.00
QN	Q0056-JHS 185-Edward Bleeker	8	\$2,000.00
QN	Q0062-PS 193-Alfred J. Kennedy	4	\$1,000.00
QN	Q0063-PS 22-Thomas Jefferson	9	\$2,250.00

# Appendix Cont'd

County	Poll Site	Interpreters	Approx. Cost
QN	Q0064-PS 232-Lindenwood	2	\$500.00
QN	Q0073-PS 168 JHS	2	\$500.00
QN	Q0074-PS 163-Flushing Heights	3	\$750.00
QN	Q0076-PS 207-Rockwood Park	1	\$250.00
QN	Q0077-PS 209-Clearview Gardens	3	\$750.00
QN	Q0079-PS 184-Flushing Manor	6	\$1,500.00
QN	Q0082-PS 107-Thomas A Dooley	7	\$1,750.00
QN	Q0084-PS 80-Thurgood Marshall Magnet	1	\$250.00
QN	Q0085-PS 32-State Street	4	\$1,000.00
QN	Q0086-PS 173-Fresh Meadows	8	\$2,000.00
QN	Q0087-PS 52-Queens	1	\$250.00
QN	Q0088-PS 95-Eastwood	3	\$750.00
QN	Q0089-PS 37-Cynthia Jenkins School	2	\$500.00
QN	Q0090-PS 169-Bay Terrace	6	\$1,500.00
QN	Q0096-PS 118-Lorraine Hansberry	1	\$250.00
QN	Q0097-PS 35-Nathaniel Woodhull	2	\$500.00
QN	Q0098-PS 26-Rufus King	8	\$2,000.00
QN	Q0099-PS 101-School in the Gardens	4	\$1,000.00
QN	Q0100-PS 130	3	\$750.00
QN	Q0102-PS 162-John Golden	6	\$1,500.00
QN	Q0105-PS 134-Hollis	1	\$250.00
QN	Q0108-Campus Magnet HS (Jackson)	1	\$250.00
QN	Q0109-PS 135-Bellaire School	3	\$750.00
QN	Q0111-Queensview Inc.	1	\$250.00
QN	Q0112-PS 122-Mamie Fay	3	\$750.00
QN	Q0113-Grover Cleveland High School	1	\$250.00
QN	Q0115-PS 31-Bayside	6	\$1,500.00
QN	Q0116-JHS 109-Jean Nuzzi Intermediate School	6	\$1,500.00
QN	Q0117-PS 41-Crocheron	3	\$750.00
QN	Q0119-PS 188-Kingsburry	4	\$1,000.00
QN	Q0121-PS 84-Steinway	1	\$250.00
QN	Q0124-PS 85-Judge Charles Vallone	4	\$1,000.00
QN	Q0125-Martin Van Buren HS	1	\$250.00
QN	Q0126-PS 213-Carl Ullman School	6	\$1,500.00
QN	Q0127-PS 133-Queens	5	\$1,250.00
QN	Q0129-PS 186-Castlewood	3	\$750.00
QN	Q0131-PS 195-William Haberle	1	\$250.00
QN	Q0132-PS 104-Bays Water	1	\$250.00
QN	Q0134-Lexington School	5	\$1,250.00
QN	Q0140-PS 70-Queens	4	\$1,000.00
QN	Q0142-PS 214-Cadwallader Colden	9	\$2,250.00
QN	Q0144-Bayside HS	5	\$1,250.00
QN	Q0145-PS 166-Henry Gradstein	2	\$500.00
QN	Q0147-IS 145-Joseph Pulitzer	3	\$750.00
QN	Q0148-PS 152-Gwendoline N.Alleyne School	3	\$750.00

County	Poll Site	Interpreters	Approx. Cost
QN	Q0149-Latimer Gardens Community Center	13	\$3,250.00
QN	Q0151-IS 25-Adrien Block	3	\$750.00
QN	Q0152-PS 143-Louis Armstrong	1	\$250.00
QN	Q0155-Ravenswood Community Center	2	\$500.00
QN	Q0159-PS 76-William Hallet	2	\$500.00
QN	Q0160-MS 333-Goldie Maple Academy	1	\$250.00
QN	Q0166-PS 199-Maurice A. Fitzgerald	5	\$1,250.00
QN	Q0168-PS 150-Queens	1	\$250.00
QN	Q0169-PS 98-Douglaston School	2	\$500.00
QN	Q0174-PS 94-David D. Porter	3	\$750.00
QN	Q0175-PS 12-James B. Colgate	9	\$2,250.00
QN	Q0176-PS 105-The Bay School	2	\$500.00
QN	Q0178-Beach 41st Street Community Center	1	\$250.00
QN	Q0180-Queen of Angels RC Parish Center	6	\$1,500.00
QN	Q0181-Queens Botanical Gardens	9	\$2,250.00
QN	Q0184-IS 125-Thom J. McCann Woodside	7	\$1,750.00
QN	Q0185-IS 237	9	\$2,250.00
QN	Q0188-Newtown HS	4	\$1,000.00
QN	Q0191-IS 61-Leonardo Da Vinci	3	\$750.00
QN	Q0193-JHS 67-Louis Pasteur	3	\$750.00
QN	Q0197-PS 215 - Lucretia Mott	1	\$250.00
QN	Q0198-PS 11-Kathryn Phelan	4	\$1,000.00
QN	Q0199-PS 13-Clement C. Moore	5	\$1,250.00
QN	Q0200-PS 102-Bayview	4	\$1,000.00
QN	Q0201-PS 177	6	\$1,500.00
QN	Q0202-Benjamin N. Cardozo HS	7	\$1,750.00
QN	Q0203-Ocean Village	1	\$250.00
QN	Q0205-PS 120-Queens	10	\$2,500.00
QN	Q0206-Francis Lewis HS	4	\$1,000.00
QN	Q0209-Big Six Towers, Inc.	1	\$250.00
QN	Q0210-PS 81-Jean Paul Richter	2	\$500.00
QN	Q0211-PS 153 - Maspeth Elementary School	1	\$250.00
QN	Q0213-PS 88-Seneca	2	\$500.00
QN	Q0215-Fairview Owners Corp.	2	\$500.00
QN	Q0216-PS 206-Horace Harding School	4	\$1,000.00
QN	Q0217-PS 187/811Q	6	\$1,500.00
QN	Q0219-PS 220-Edward Mandel	3	\$750.00
QN	Q0220-PS 71	1	\$250.00
QN	Q0222-JHS 157-Stephen A Halsey	5	\$1,250.00
QN	Q0223-Trinity Lutheran Church	28	\$7,000.00
QN	Q0225-PS 175-Lynn Gross Discovery School	3	\$750.00
QN	Q0226-PS 46-Alley Pond	8	\$2,000.00
QN	Q0227-PS 174-William Sidney Mount	4	\$1,000.00
QN	Q0228-PS 201-Discovery School for Inquiry & Research	2	\$500.00
QN	Q0229-IS 93-Ridgewood	2	\$500.00

# Appendix Cont'd

County	Poll Site	Interpreters	Approx. Cost
QN	Q0232-PS 229-Emanuel Kaplan	3	\$750.00
QN	Q0233-PS 87-Middle Village	1	\$250.00
QN	Q0234-JHS 190-Russell Sage	4	\$1,000.00
QN	Q0238-IS 73-Frank Sansivieri	1	\$250.00
QN	Q0239-MS 200-Pomonok School & Star Academy	4	\$1,000.00
QN	Q0240-PS 165-Edith K. Bergtraum	4	\$1,000.00
QN	Q0243-Ocean Point	1	\$250.00
QN	Q0246-Dayton Towers East 7400	3	\$750.00
QN	Q0247-IS 119-The Glendale	1	\$250.00
QN	Q0248-PS 154-Queens	5	\$1,250.00
QN	Q0250-PS 205-Alexander Graham Bell	3	\$750.00
QN	Q0251-PS 69-Jackson Heights	9	\$2,250.00
QN	Q0252-Meadowbrook Apartments	2	\$500.00
QN	Q0254-PS 49-Dorothy Bonawit Kole	3	\$750.00
QN	Q0256-Creedmoor Hospital	88	\$22,000.00
QN	Q0257-PS 115-Glen Oaks	5	\$1,250.00
QN	Q0258-Dayton Beach Park 8200	1	\$250.00
QN	Q0261-PS 64-Joseph P. Addabbo	5	\$1,250.00
QN	Q0262-PS 99-Kew Gardens	5	\$1,250.00
QN	Q0264-Forest Park Coop	2	\$500.00
QN	Q0266-JHS 217-Robert A. Van Wyck	5	\$1,250.00
QN	Q0269-Queens Public Library at Briarwood	3	\$750.00
QN	Q0270-PS 117-J.Keld / Briarwood School	4	\$1,000.00
QN	Q0271-PS 191-Mayflower	5	\$1,250.00
QN	Q0272-PS 89-Elmhurst	8	\$2,000.00
QN	Q0273-PS 97-Forest Park	4	\$1,000.00
QN	Q0274-Dayton Beach Park 8600	1	\$250.00
QN	Q0275-PS 54-Hillside	3	\$750.00
QN	Q0276-PS 56-Harry Eichler	1	\$250.00
QN	Q0277-PS 18-Winchester	3	\$750.00
QN	Q0278-PS 90-Horace Mann	1	\$250.00
QN	Q0280-PS./I.S. 113 Anthony J. Pranzo	3	\$750.00
QN	Q0282-PS 82-Hammond	2	\$500.00
QN	Q0288-Queens Public Library - Central	3	\$750.00
QN	Q0294-PS 60-Woodhaven	4	\$1,000.00
QN	Q0295-PS 33-Edward M. Funk	4	\$1,000.00
QN	Q0298-PS 144-Col. Jeromus Remsen	4	\$1,000.00
QN	Q0299-PS 139-Rego Park	7	\$1,750.00
QN	Q0300-JHS 210-Elizabeth Blackwell	1	\$250.00
QN	Q0301-PS 149-Christa McAuliffe	2	\$500.00
QN	Q0303-Lefrak City Apartments	1	\$250.00
QN	Q0304-PS 62-Chester Park	4	\$1,000.00
QN	Q0307-PS 146-Howard Beach	1	\$250.00
QN	Q0309-Queens Public Library at North Forest Park	1	\$250.00

County	Poll Site	Interpreters	Approx. Cost
QN	Q0310-PS 19-Marino Jeantet	4	\$1,000.00
QN	Q0318-Queensbridge North Community Center	1	\$250.00
<b>Borough Total</b>		<b>2,723</b>	<b>680,750</b>
RH	00067-IS 61 William A. Morris	1	\$250.00
RH	10006-Staten Island Tech HS	19	\$4,750.00
RH	10012-New Dorp High School	1	\$250.00
RH	10013-Saint Christophers Church	1	\$250.00
RH	10027-IS 2 George L. Egbert	1	\$250.00
RH	10341-Central Family Life	19	\$4,750.00
RH	10417-Holy Rosary Par. Ctr	1	\$250.00
RH	10636-PS 22 Graniteville	1	\$250.00
RH	10709-The Michael J. Petrides School - Building K Gymnasium	1	\$250.00
RH	10858-PS 58 Space Shuttle Columbia School	1	\$250.00
RH	11005-Summerfield UMC	1	\$250.00
RH	11012-South Beach Community Center	1	\$250.00
RH	11171-PS 65 The Academy of Innovative Learning	1	\$250.00
RH	11240-PS 14 Cornelius Vanderbilt	1	\$250.00
RH	11441-On Your Mark Inc.	1	\$250.00
RH	11480-PS/IS 48 William G. Wilcox School	1	\$250.00
RH	11846-Ocean Breeze Athletic Complex	17	\$4,250.00
RH	11873-Holy Family	18	\$4,500.00
RH	11922-Calvary Presbyterian Church	16	\$4,000.00
RH	11934-Church of the Holy Child	18	\$4,500.00
RH	11938-Our Lady of Pity	18	\$4,500.00
RH	11984-Port Richmond High School	17	\$4,250.00
RH	12076-CYO Community Center	18	\$4,500.00
RH	S0001-PS 57 Hubert H. Humphrey	1	\$250.00
RH	S0014-PS 29 Bardwell	1	\$250.00
RH	S0022-PS 13 M.L. Lindemeyer	1	\$250.00
RH	S0025-Berry Community Center	1	\$250.00
RH	S0030-Todt Hill Community Center	1	\$250.00
RH	S0031-Staten Island School of Civic Leadership	1	\$250.00
RH	S0043-PS 52 John C. Thompson	1	\$250.00
RH	S0050-PS 31 William T. Davis	1	\$250.00
RH	S0052-PS 35 The Clove Valley School	1	\$250.00
RH	S0056-PS 19 The Curtis School	1	\$250.00
RH	S0057-PS 44 Thomas C. Brown	1	\$250.00
RH	S0058-PS 16 John J. Driscoll	1	\$250.00
RH	S0061-PS 40	1	\$250.00
RH	S0062-PS 50 Frank Hankinson	1	\$250.00
RH	S0071-PS 18 John G. Whittier	1	\$250.00
RH	S0073-PS 8 Shirlee Solomon	18	\$4,500.00
RH	S0075-PS 4 Maurice Wollin	1	\$250.00
RH	S0076-PS 39 Francis J. Murphy Jr.	1	\$250.00
<b>Borough Total</b>		<b>209</b>	<b>52,250</b>



Prepared Under the Direction of  
**Georgea Kontzamanis, Director of Operations and the Commissioners of Elections**

**Board of Elections in The City of New York**  
Executive Office, 42 Broadway, New York, NY 10004-1609  
[www.vote.nyc](http://www.vote.nyc)  
**866-VOTE-NYC**



## **Commissioners of Elections**

**Simon Shamoun**, President  
**Rodney L. Pepe-Souvenir**, Secretary

**Jose Miguel Araujo**  
**Michael J. Coppotelli**  
**Carol R. Edmead**  
**Gino A. Marmorato**  
**Jodi Morales**  
**Michele A. Sileo**  
**Keith Sullivan**  
**Frederic M. Umane**

