

SUZUKI

PARTS CATALOGUE

GSX150L6

(MB8NG4BA)



GIXXER

PRODUCED BY SUZUKI MOTORCYCLE INDIA PRIVATE LTD

P71

2015-4

2ND EDITION

This part catalogue supersedes all the following part catalogue with immediate effect

Model of catalogue	Parts catalogue No.
GSX150L6_P71	9900B-26049-000

GSX150L6



YPA

GSX150L6



YSF

GSX150L6



YVB

GSX150L6



19A

PREFACE

When it becomes necessary to replace parts on SUZUKI MOTORCYCLES, always use SUZUKI GENUINE PARTS which have passed a strict inspection which guarantees quality and performance.

This parts catalogue covers the list of all service parts for SUZUKI GSX150L6.

INSTRUCTIONS FOR QUOTING THE CATALOGUE

1. DIMENSIONS

Dimensions of the parts in this catalogue are indicated in unit millimeters.

2. ABBREVIATIONS

Abbreviations used in this catalogue are as follows:

AR	: As required	NT	: Number of teeth
ASSY	: Assembly	OPT	: Optional
E. NO.	: Engine number	OS	: Over size
F. NO.	: Frame number	STD	: Standard
D	: Diameter of material	T	: Thickness
ID	: Inside diameter	US	: Under size
OD	: Outside diameter	W	: Width
L	: Length		
LH	: Left hand side		
RH	: Right hand side		
~100045	: Up to F. NO. A100-100045		
100046~	: From F. NO. A100-100046		
12 x 34 x 5.6.....	Figures in the description column		
	show the dimensions of parts.		
ID OD T(or W, L)			

→12345-56781 (Parts No.) : indicates that the parts number was changed to 12345-56781 and the new parts are interchangeable with the former ones but the former ones are not interchangeable with new ones.

←12345-56781 (Parts No.) : indicates that the former and new parts are interchangeable with each other and both are usable.

3. INNER PARTS OF ASSEMBLY

Part name with a dot (.) in front as shown in the description column indicates the component of the assembly also available individually.

4. MODIFICATION NOTICE

A parts bulletin will be sent to you on all occasions when changes in parts occur, including interchangeable modifications between new parts and old ones.

5. NOTE

5-1. There are some different parts from those of production models among spare parts for the administrative reasons and common use of them with other models.

5-2. In respect of rubber hoses and vinyl tubes, please be sure to use them by cutting off according to the length mentioned on parts catalogue or what is actually required on the vehicle.

5-3. Note that the drawings on the illustration page are for ready reference of spare parts number, not to be used as an assembly manual.
When assembling, use "SUZUKI SERVICE MANUAL".

6. SPECIFICATION CODE

This catalogue contains the parts for the model designed for the following spec. ;
spec. code : P71.

7. SERIAL FRAME NUMBER

GSX150L6 : MB8NG4BA G8100001~

MILLIMETER → INCH CONVERSION CHART

	0	1	2	3	4	5	6	7	8	9
00	.000	.039	.079	.118	.157	.197	.236	.276	.315	.354
10	.394	.433	.472	.512	.551	.591	.630	.669	.709	.748
20	.787	.827	.866	.906	.945	.984	1.024	1.063	1.102	1.142
30	1.181	1.220	1.260	1.299	1.339	1.378	1.417	1.457	1.496	1.535
40	1.575	1.614	1.654	1.693	1.732	1.772	1.811	1.850	1.890	1.929
50	1.969	2.008	2.047	2.087	2.126	2.165	2.205	2.214	2.283	2.323
60	2.362	2.402	2.441	2.480	2.520	2.559	2.598	2.638	2.677	2.717
70	2.756	2.795	2.835	2.874	2.913	2.953	2.992	3.031	3.071	3.110
80	3.150	3.189	3.228	3.268	3.307	3.346	3.386	3.425	3.465	3.504
90	3.543	3.583	3.622	3.661	3.701	3.740	3.780	3.819	3.858	3.898

How to read

	0	1	2	3	4
00
10
20	0.906	...
30

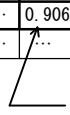
 23 millimeters equal 0.906 inch

Contents are subject to change without notice or obligation.

FIG. 102A

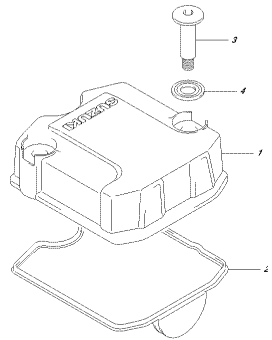

625F08.0.PPT.102A
CRANKCASE COVER

FIG. 103A

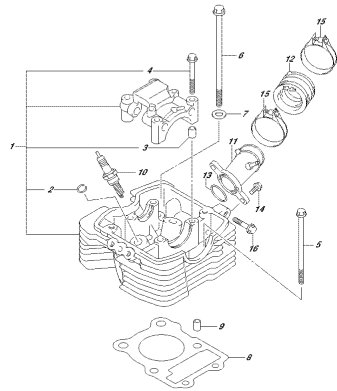

625F08.0.PPT.103A
PISTON/ROD

FIG. 107A

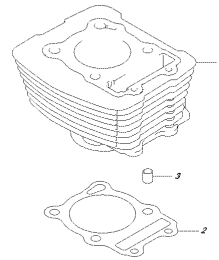

625F08.0.PPT.107A
CYLINDER

FIG. 108A

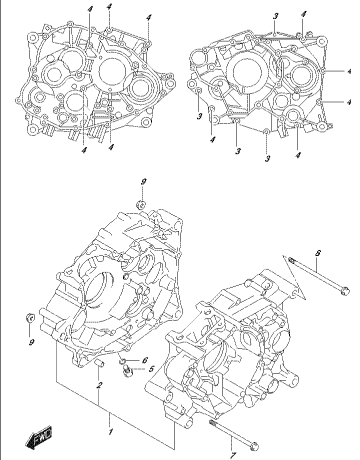

625F08.0.PPT.108A
CYLINDER/HEAD

FIG. 112A

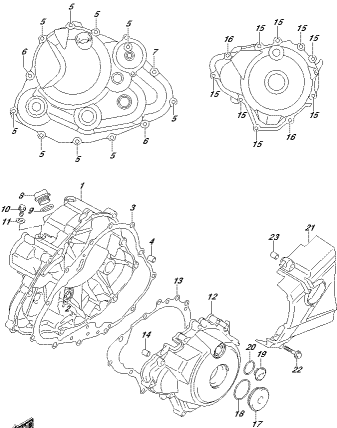

625F08.0.PPT.112A
CRANKCASE COVER

FIG. 120A

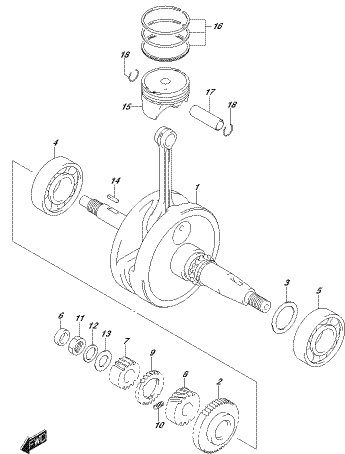

625F08.0.PPT.120A
STARTER CLUTCH

FIG. 122A

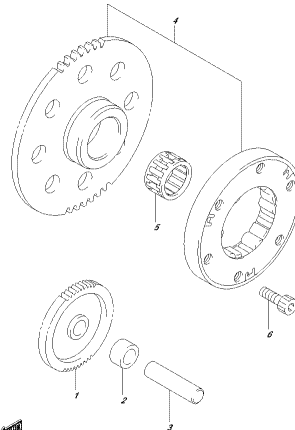

625F08.0.PPT.122A
STARTER CLUTCH

FIG. 124A

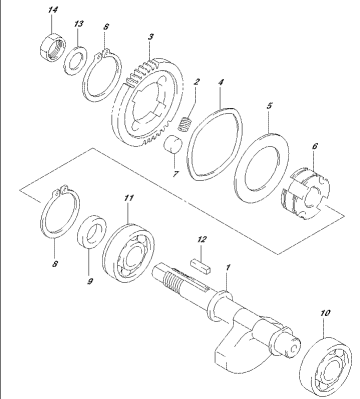

625F08.0.PPT.124A
CRANKSHAFT

FIG. 126A

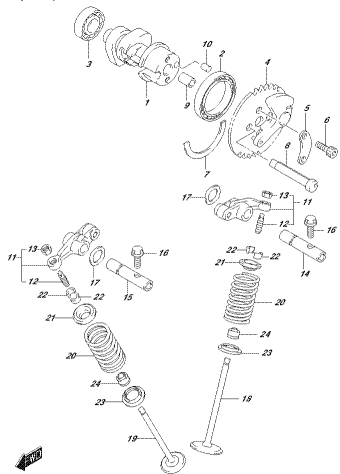

GSX130L2.PPT_126A
CAGI&REZ1612

FIG. 127A

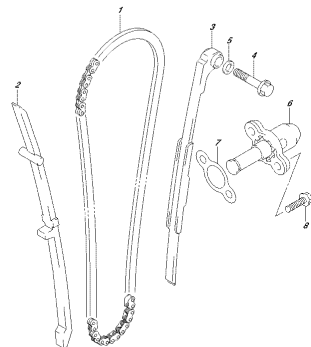

GSX130L2.PPT_127A
CAGI&REZ1614

FIG. 130A

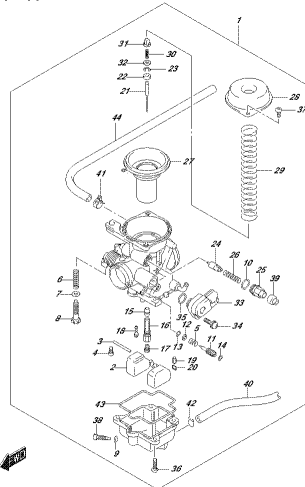

GSX130L2.PPT_130A
CAGI&REZ1615

FIG. 155A

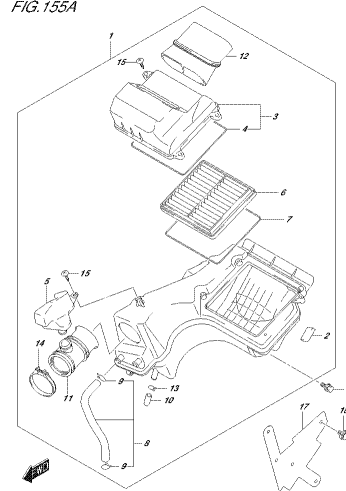

GSX130L2.PPT_155A
CAGI&REZ1617

FIG. 163A

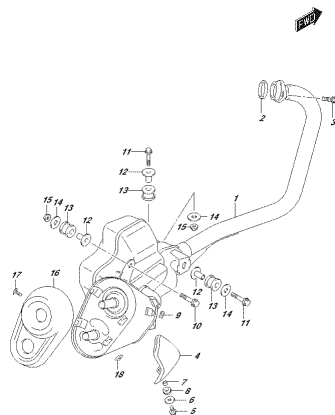

GSX130L2.PPT_163A
SUPPORT

FIG. 170A

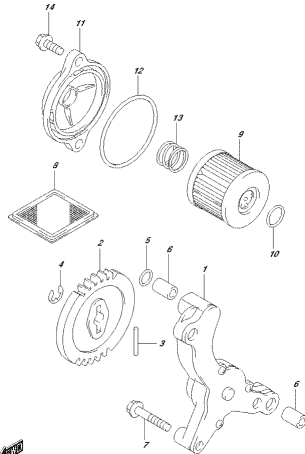

GSX130L2.PPT_170A
OIL PUMP

FIG. 189A

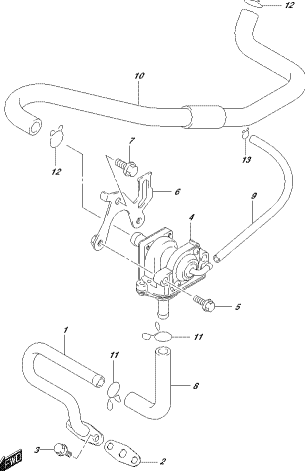

GSX130L2.PPT_189A
2ND AIR

FIG. 201A

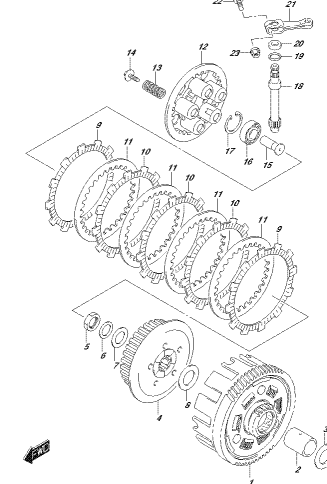

GSX130L2.PPT_201A
CLUTCH

FIG.206A

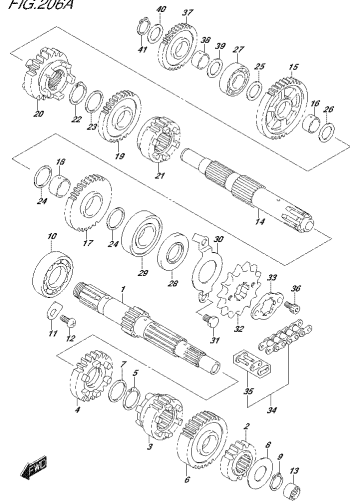

OSKYSBIL.PPT_206A
TRANS/SHIFTER

FIG.212A

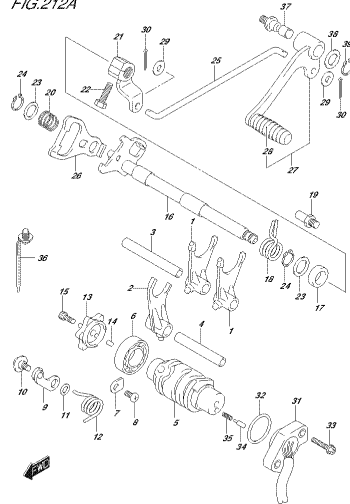

OSKYSBIL.PPT_212A
SHIFTER/SHIFTER

FIG.240A

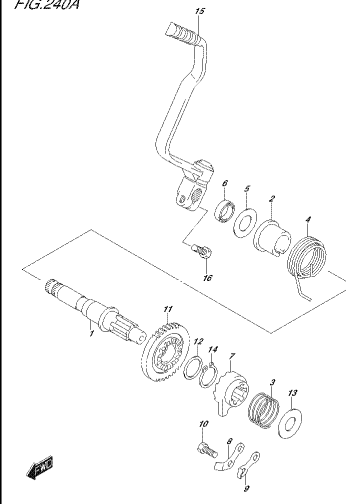

OSKYSBIL.PPT_240A
SHIFTER/SHIFTER

FIG.301A

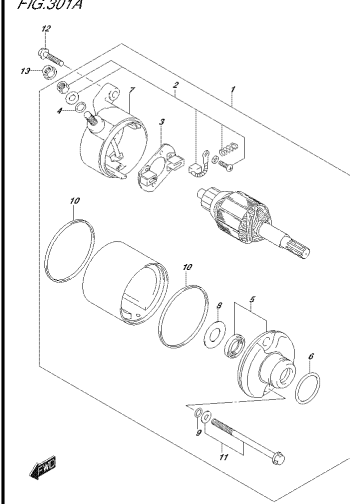

OSKYSBIL.PPT_301A
SHIFTER/SHIFTER

FIG.303A

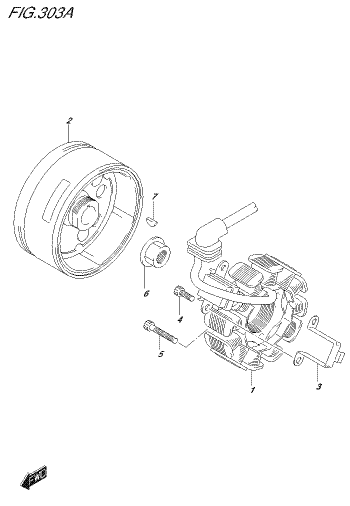

OSKYSBIL.PPT_303A
MAGNETO

FIG.310A

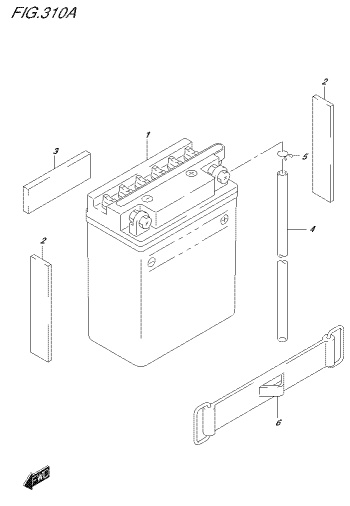

OSKYSBIL.PPT_310A
BATTERY

FIG.312A

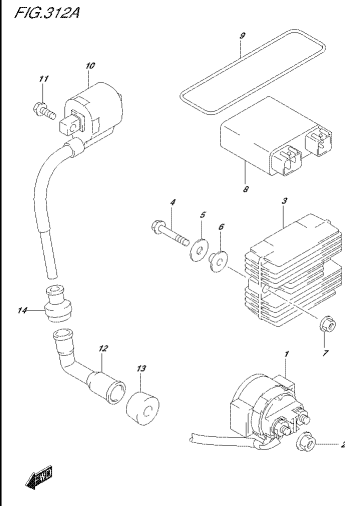

OSKYSBIL.PPT_312A
ELECTRICAL

FIG.330A

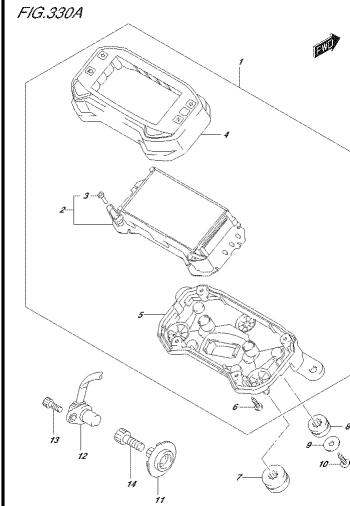

OSKYSBIL.PPT_330A
SPEEDOMETER

FIG.333A

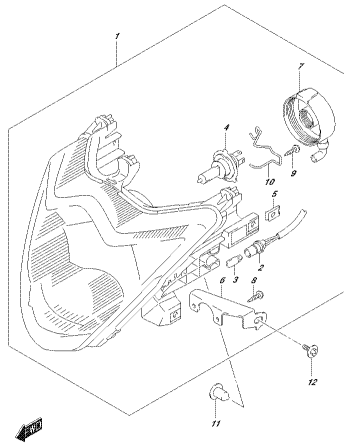

02XK08L.PPL.333A
HEAD LAMP

FIG.334A

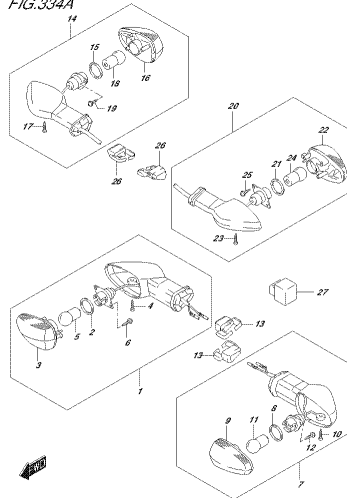

02XK08L.PPL.334A
FOG SIGNAL LAMP

FIG.339A

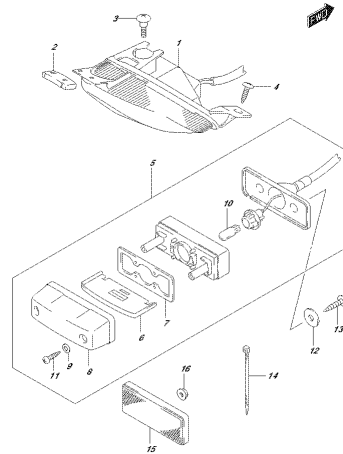

02XK08L.PPL.339A
REAR CONSOLE TAIL LAMP

FIG.350A

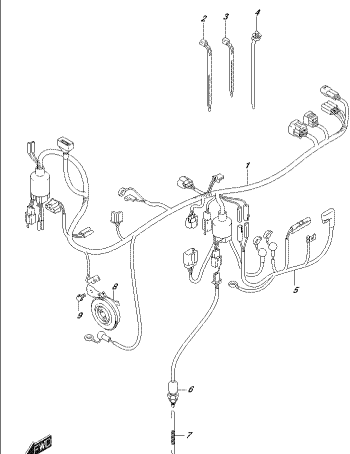

02XK08L.PPL.350A
WIRING HARNESS

FIG.352A

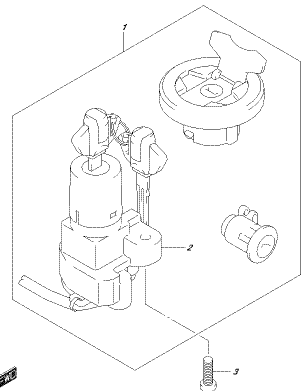

02XK08L.PPL.352A
LOCK SET

FIG.355A

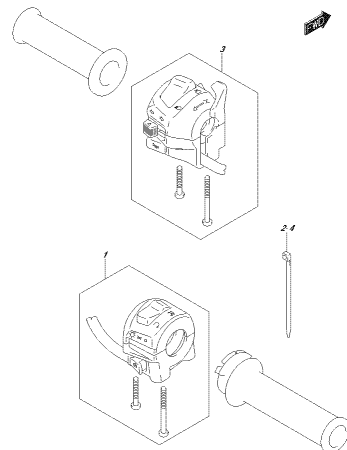

02XK08L.PPL.355A
HANDLE SWITCH

FIG.401A

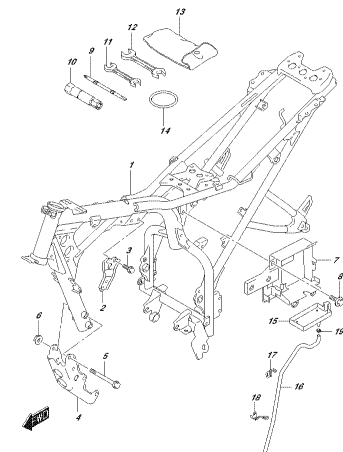

02XK08L.PPL.401A
FRAME

FIG.407A

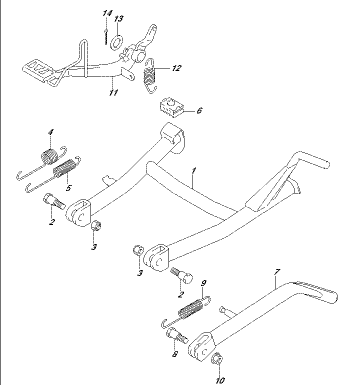

02XK08L.PPL.407A
STAND

FIG. 410A

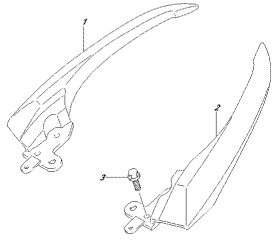

OSFP800L PPL 410A
FUEL TANK HANDLE

FIG. 415A

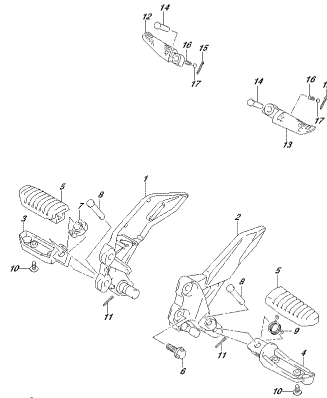

OSFP800L PPL 415A
FUEL TANK

FIG. 420A

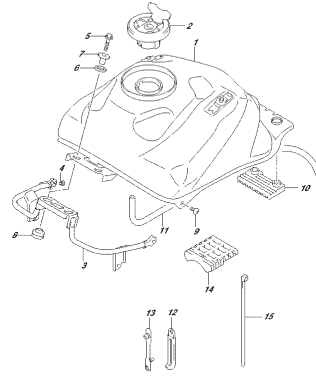

OSFP800L PPL 420A
FUEL TANK

FIG. 421A

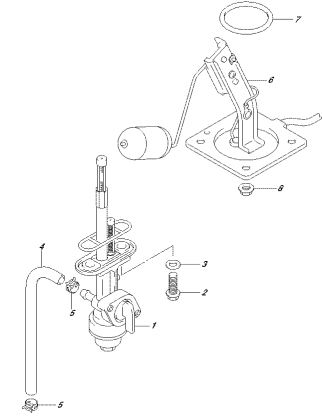

OSFP800L PPL 421A
FUEL TANK

FIG. 423A

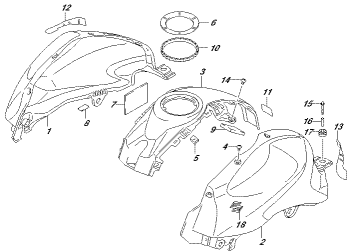

OSFP800L PPL 423A
FUEL TANK COVER

FIG. 424A

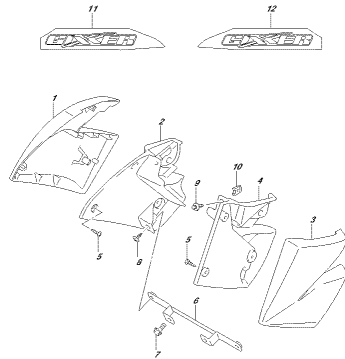

OSFP800L PPL 424A
FUEL TANK SIDE COVER

FIG. 445A

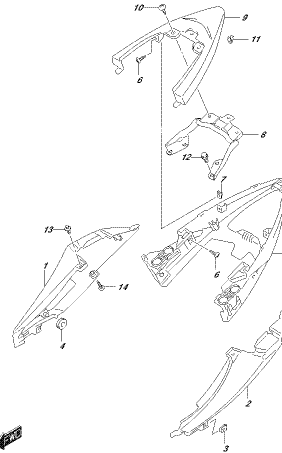

OSFP800L PPL 445A
FRAME COVER

FIG. 446A

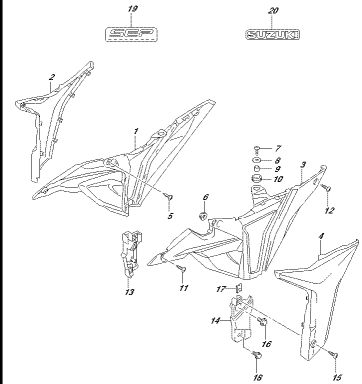

OSFP800L PPL 446A
FRAME LOWER COVER

FIG.451A

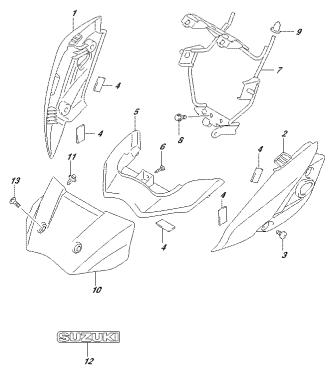

GSF650E, PTL 451A
FRONT FAIRING

FIG.460A

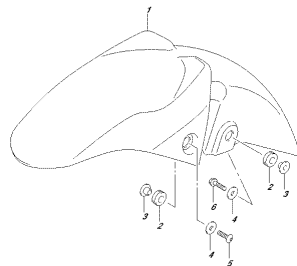

GSF650E, PTL 460A
FRONT FENDER

FIG.462A

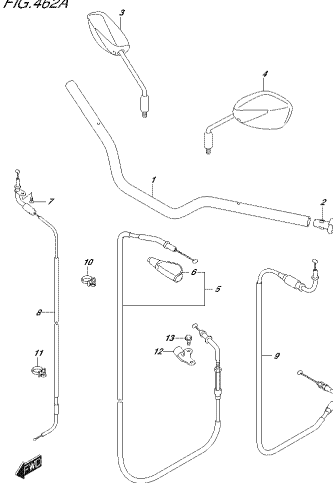

GSF650E, PTL 462A
HANDLEBAR

FIG.467A

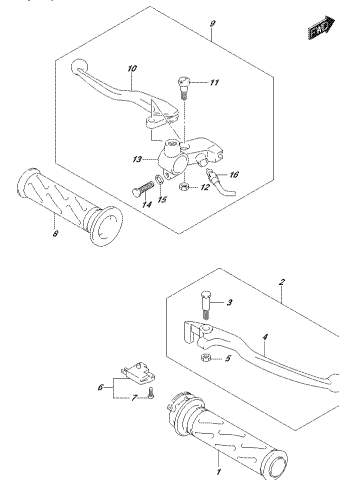

GSF650E, PTL 467A
HANDLE GRIP

FIG.474A

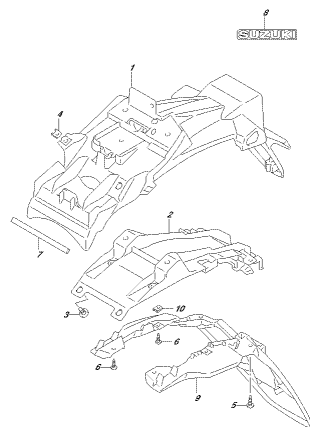

GSF650E, PTL 474A
REAR FENDER

FIG.496A

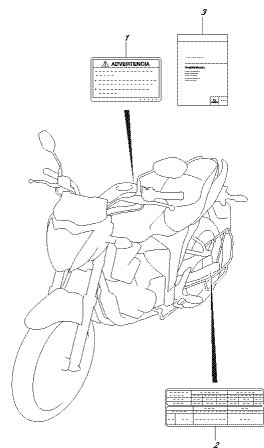

GSF650E, PTL 496A
SEAT

FIG.505A

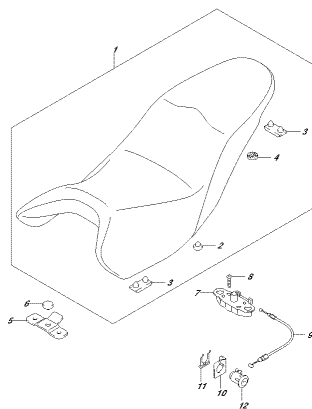

GSF650E, PTL 505A
SEAT

FIG.521A

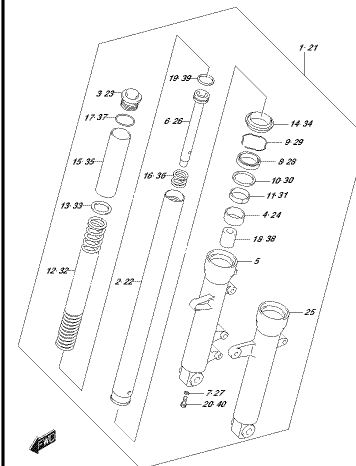

GSF650E, PTL 521A
FRONT FORK DAMPER

FIG.524A

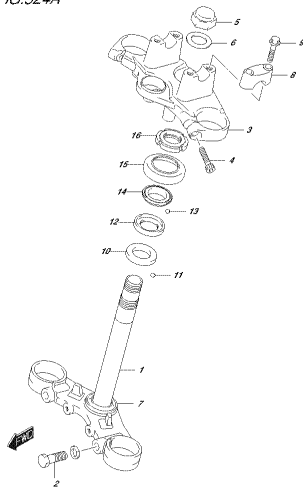

02F3816, P.T.L. 524K
FRONT WHEEL

FIG.530A

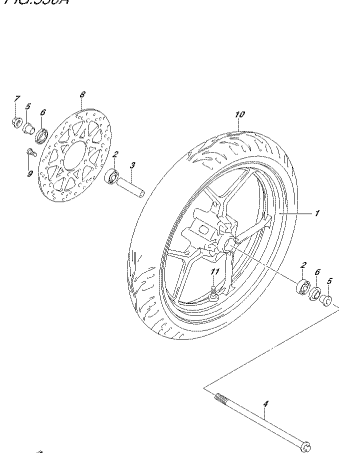

02F3816, P.T.L. 530K
FRONT WHEEL

FIG.535A

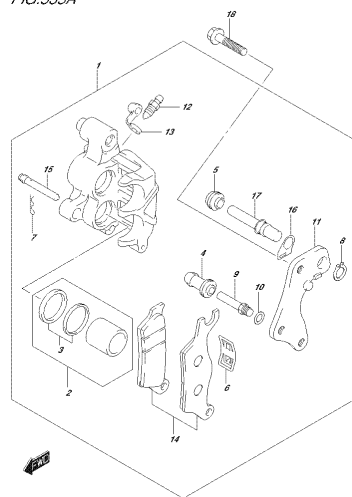

02F3816, P.T.L. 535K
FRONT BRAKE

FIG.536A

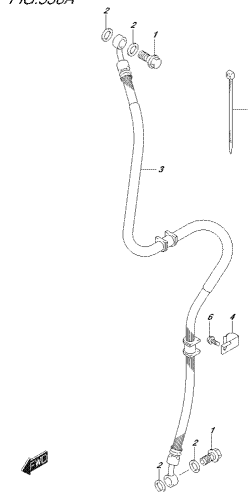

02F3816, P.T.L. 536K
FRONT BRAKE HOSE

FIG.537A

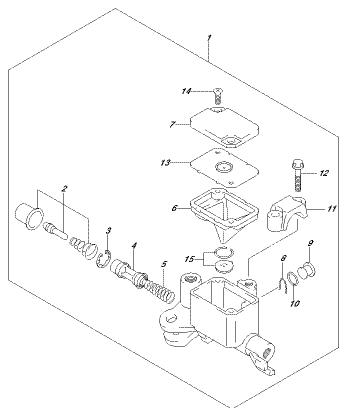

02F3816, P.T.L. 537A
FRONT MASTER CYLINDER

FIG.541A

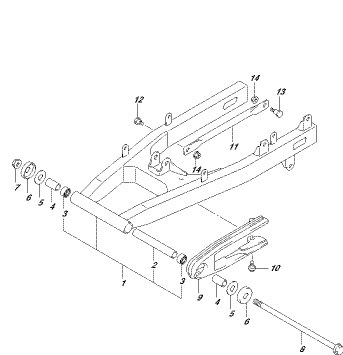

02F3816, P.T.L. 541A
REAR SWAYBAR

FIG.542A

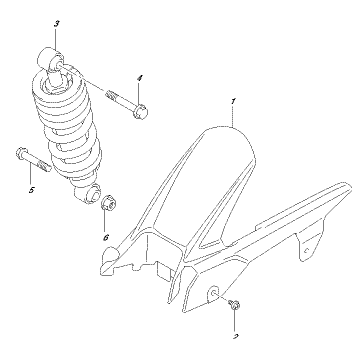

02F3816, P.T.L. 542A
SHOCK ABSORBER

FIG.550A

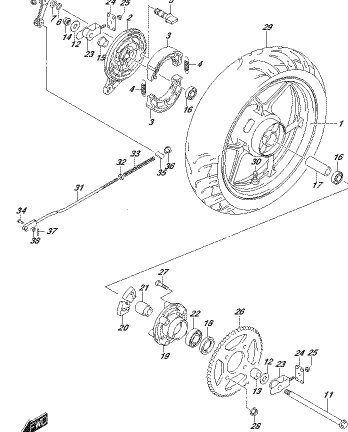

02F3816, P.T.L. 550A
REAR WHEEL

FIG.102A

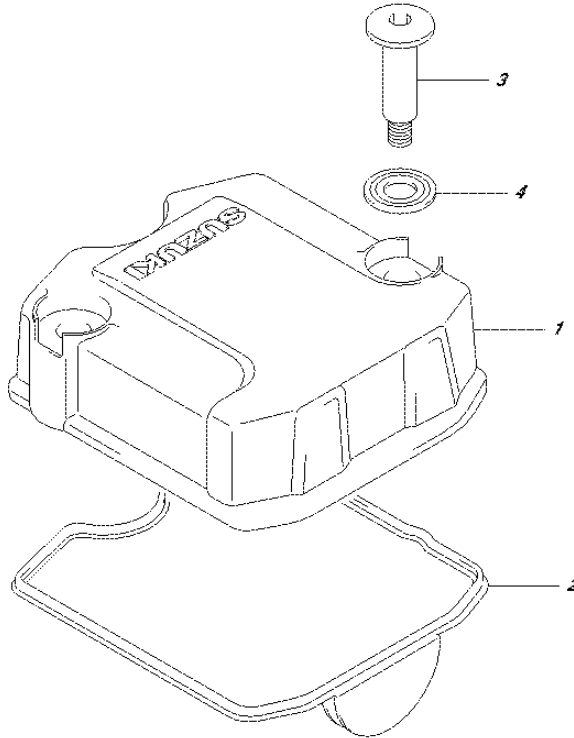

FIG.102A (1-B-2) CYLINDER HEAD COVER

REF NO.	PART NO.	DESCRIPTION	Q'TY	REMARKS
1	11171-34J00-000	COVER, CYLINDER HEAD	1	
2	11173-34J00-000	GASKET, CYLINDER HEAD COVER	1	
3	09106-07011-000	BOLT (7X37)	2	
4	11191-27E30-000	WASHER, HEAD COVER	2	



FIG.103A

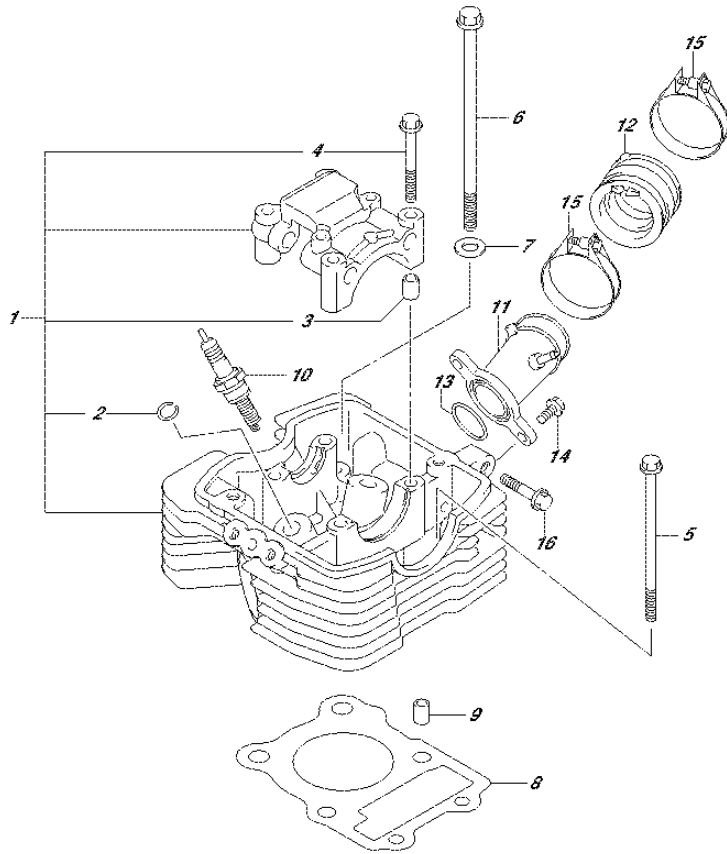

FIG.103A (1-B-3) CYLINDER HEAD

REF NO.	PART NO.	DESCRIPTION	Q'TY	REMARKS
1	11100-34J00-000	HEAD ASSY, CYLINDER	1	
2	09381-10004-000	.SNAP RING	2	
3	09206-08008-000	.PIN (6.3X8X12)	2	
4	09103-06316-000	.BOLT (6X50)	4	
5	09103-06015-000	BOLT (6X110)	2	
6	09103-08531-000	BOLT (8X140)	4	
7	09160-08164-000	WASHER (8.5X18X2.3)	4	
8	11141-34J00-000	GASKET, CYLINDER HEAD	1	
9	09206-10016-000	PIN (8.2X10X13)	2	
10-1	09482-00621-000	SPARK PLUG (CPR7EA-9)	1	NGK
10-2	09482-00627-000	SPARK PLUG (U22EPR9)	1	DENSO
10-3	09482-00638-000	SPARK PLUG (RG8YC)	1	
11	13110-34J00-000	PIPE, INTAKE NO.1	1	
12	13121-34J00-000	PIPE, INTAKE NO.2	1	
13	09280-29007-000	O RING (D:2.4,ID:28.7)	1	
14	01547-0616A-000	BOLT	2	
15	13170-12F50-000	CLAMP, INTAKE PIPE	2	
16	01550-0820B-000	BOLT	1	



FIG.107A

FIG.107A (1-B-4) CYLINDER

REF NO.	PART NO.	DESCRIPTION	Q'TY	REMARKS
1	11210-34J00-0F0	CYLINDER	1	
2	11241-34J00-000	GASKET, CYLINDER	1	
3	09206-10016-000	PIN (8.2X10X13)	2	

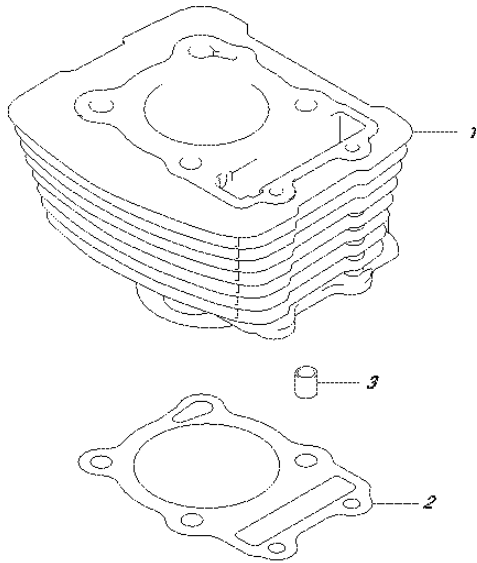

FIG.108A

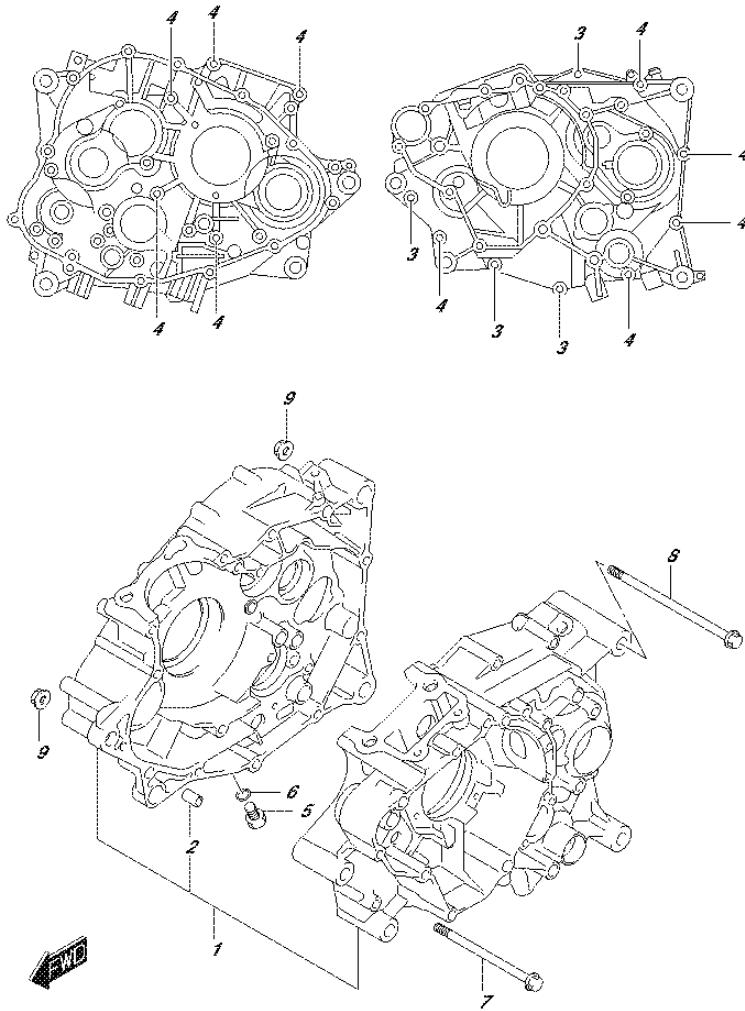

FIG.108A (1-B-5) CRANKCASE

REF NO.	PART NO.	DESCRIPTION	Q'TY	REMARKS
1	11300-34J00-000	CRANKCASE ASSY	1	
2	04211-09149-000	.PIN	2	
3	01547-0650B-000	.BOLT	4	
4	01547-0660B-000	.BOLT	10	
5	01500-1016A-000	BOLT	1	OIL DRAIN
6	09168-10L03-000	GASKET	1	
7	09103-10709-000	BOLT (10X85)	2	
8	09103-10077-000	BOLT (10X140)	2	
9	08319-3110B-000	NUT	4	

FIG.112A

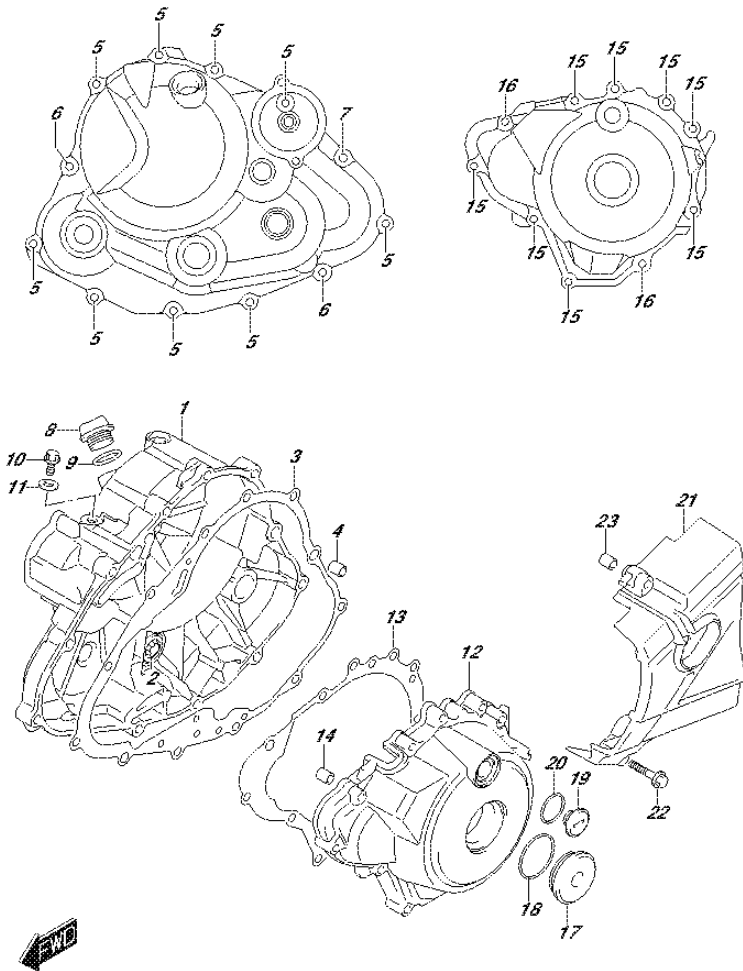

FIG.112A (1-B-6) CRANKCASE COVER

REF NO.	PART NO.	DESCRIPTION	Q'TY	REMARKS
1	11340-34J00-000	COVER, CLUTCH	1	
2	11971-45010-000	.LENS, OIL LEVEL	1	
3	11482-34J20-000	GASKET, CLUTCH COVER	1	
4	04211-09149-000	PIN	2	
5	01547-0630B-000	BOLT	9	
6	01547-0640B-000	BOLT	2	
7	01547-0695B-000	BOLT	1	
8	11971-30H00-000	PLUG, OIL FILLER	1	
9	09280-17003-000	O RING (D:3.1,ID:16.8)	1	
10	01550-0812B-000	BOLT	1	
11	09168-08015-000	GASKET (8.2X14X1.6)	1	
12	11351-34J00-000	COVER, MAGNETO	1	
13	11483-34J20-000	GASKET, MAGNETO COVER	1	
14	04211-09149-000	PIN	2	
15	01547-0630B-000	BOLT	8	
16	01547-0640B-000	BOLT	2	
17	09259-36026-000	PLUG	1	
18	09280-33004-000	O RING (D:3.1,ID:32.7)	1	
19	11352-34J00-000	PLUG, TOP	1	
20	09280-14003-000	O RING (D:2.4,ID:13.8)	1	
21	11360-34J00-000	COVER, ENGINE SPROCKET	1	
22	01547-0640B-000	BOLT	2	
23	04211-09149-000	PIN	2	

FIG. 120A

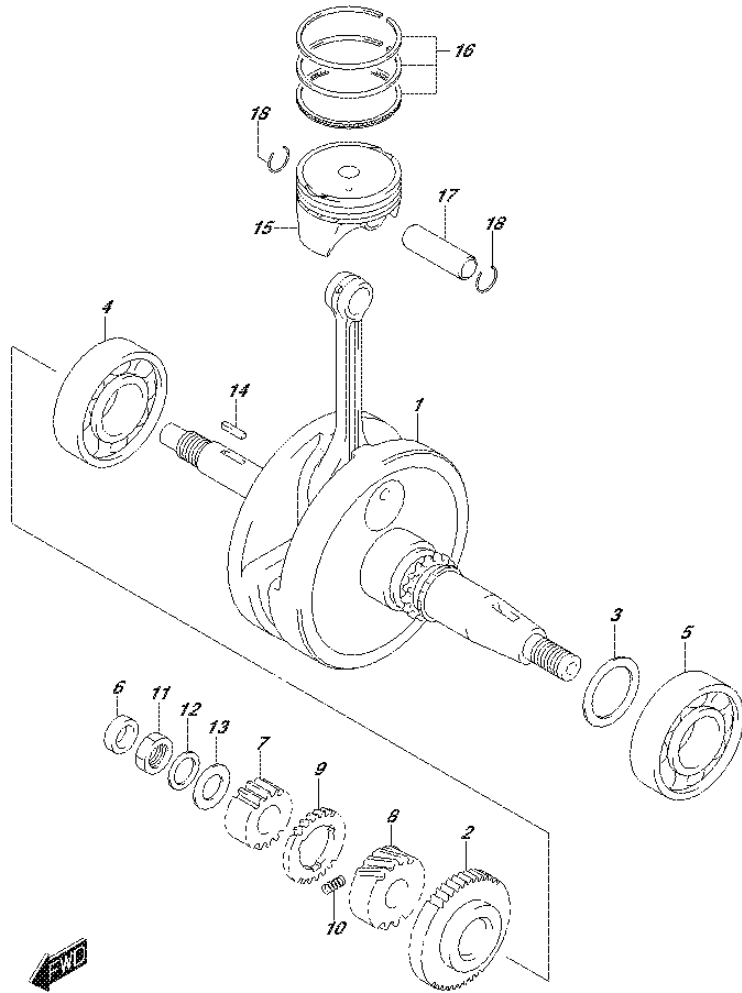

FIG.120A (1-B-7) CRANKSHAFT

REF NO.	PART NO.	DESCRIPTION	Q'TY	REMARKS
1	12200-34J00-0A0	CRANKSHAFT ASSY	1	
2	12661-34J00-0A0	GEAR, CRANK BALANCER DRIVE (NT:44)	1	
3-1	09181-28187-000	SHIM, CRANKSHAFT RH (T:0.60)	1	
3-2	09181-28021-000	SHIM, CRANKSHAFT RH (T:0.65)	1	
3-3	09181-28188-000	SHIM, CRANKSHAFT RH (T:0.70)	1	
3-4	09181-28189-000	SHIM, CRANKSHAFT RH (T:0.75)	1	
3-5	09181-28190-000	SHIM, CRANKSHAFT RH (T:0.80)	1	
3-6	09181-28191-000	SHIM, CRANKSHAFT RH (T:0.85)	1	
3-7	09181-28192-000	SHIM, CRANKSHAFT RH (T:0.90)	1	
3-8	09181-28193-000	SHIM, CRANKSHAFT RH (T:0.95)	1	
3-9	09181-28194-000	SHIM, CRANKSHAFT RH (T:1.00)	1	
3-10	09181-28197-000	SHIM, CRANKSHAFT RH (T:1.05)	1	
3-11	09181-28200-000	SHIM, CRANKSHAFT RH (T:1.10)	1	
3-12	09181-28202-000	SHIM, CRANKSHAFT RH (T:1.15)	1	
3-13	09181-28204-000	SHIM, CRANKSHAFT RH (T:1.20)	1	
3-14	09181-28207-000	SHIM, CRANKSHAFT RH (T:1.25)	1	
3-15	09181-28209-000	SHIM, CRANKSHAFT RH (T:1.30)	1	
4	09262-28L07-000	BEARING (28X68X18)	1	RH
5	09262-35L13-000	BEARING (35X72X17)	1	LH
6	09282-12013-000	OIL SEAL (12X21X7)	1	
7	16321-34J00-000	GEAR, OIL PUMP DRIVE (NT:15)	1	
8	21111-34J00-000	GEAR, PRIMARY DRIVE (NT:22)	1	
9	21112-34J00-000	GEAR, PRIMARY DRIVE SCISSORS (NT:22)	1	
10	21114-34J00-000	SPRING, PRI DRIVE GEAR	3	
11	09140-16035-000	NUT	1	
12	21143-34J00-000	WASHER, PRIMARY DRIVE GEAR WAVE	1	
13	08211-16281-000	WASHER	1	
14	21116-34J00-000	KEY, PRIMARY DRIVE GEAR	1	

FIG. 120A

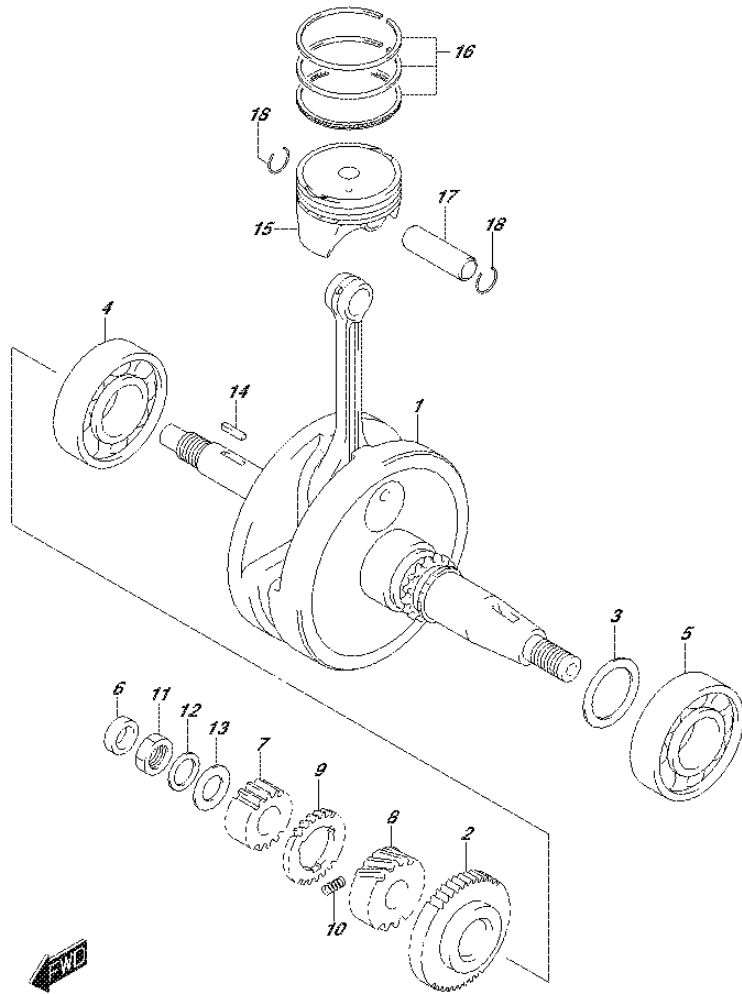

FIG.120A (1-B-8) CRANKSHAFT

REF NO.	PART NO.	DESCRIPTION	Q'TY	REMARKS
15	12111-34J01-0F0	PISTON (YELLOW)	1	
16	12140-34J01-000	RING SET, PISTON	1	
17	12151-34J00-000	PIN, PISTON	1	
18	09381-14001-000	SNAP RING	2	

FIG. 122A

FIG.122A (1-B-9) STARTER CLUTCH

REF NO.	PART NO.	DESCRIPTION	Q'TY	REMARKS
1	12611-34J00-000	GEAR, STARTER IDLE (NT:16/56)	1	
2	09180-10163-000	SPACER (10X16X10.5)	1	
3	09202-10012-000	PIN (10X47.5)	1	
4	12600-34830-000	CLUTCH SET, STARTER (NT:59)	1	
5	09263-22L04-000	BEARING, STARTER CLUTCH GEAR	1	
6	07130-0616A-000	BOLT	3	

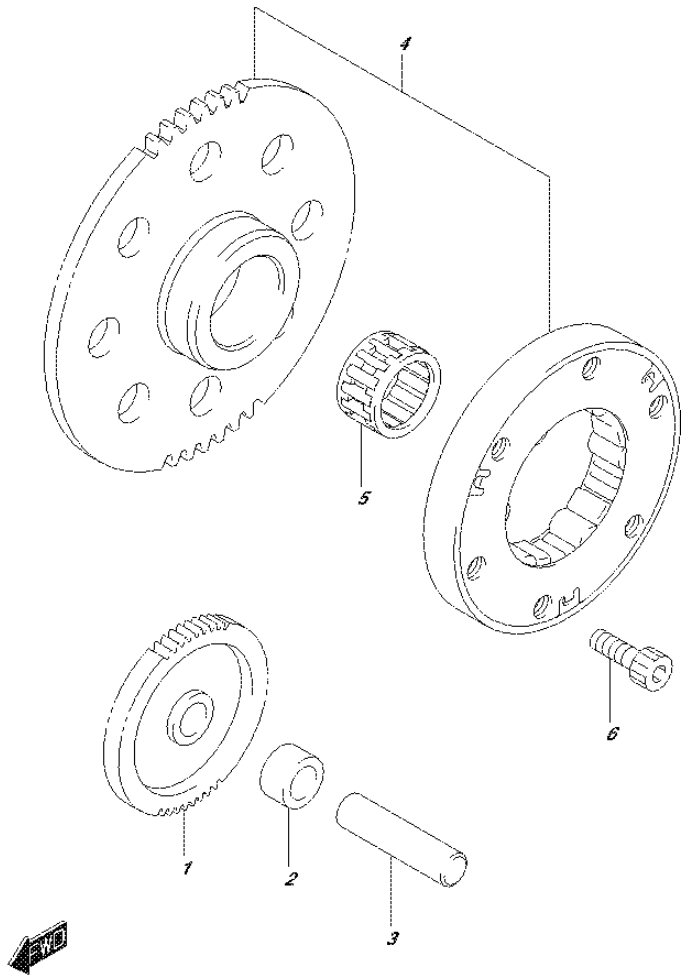

FIG. 124A

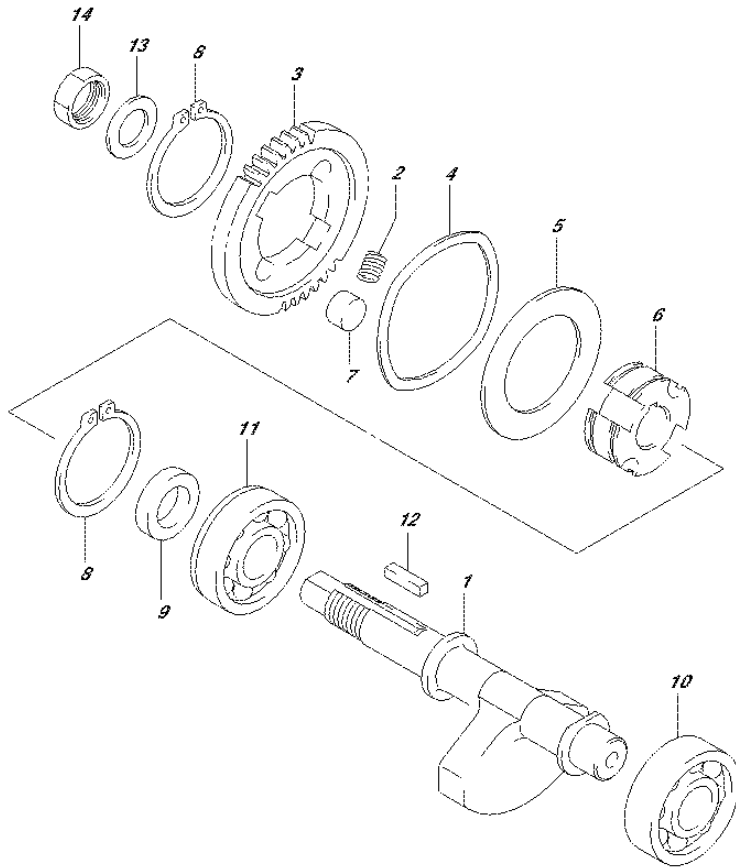

FIG.124A (1-B-10) CRANK BALANCER

REF NO.	PART NO.	DESCRIPTION	Q'TY	REMARKS
1	12651-34J00-000	BALANCER, CRANK	1	
2	12663-47E50-000	SPRING	2	
3	12666-34J00-0A0	GEAR, CRANK BALANCER DRIVEN	1	
4	12662-34J00-000	WASHER, CRK BAL DRIVEN GR NO.1	1	
5	12662-34J10-000	WASHER, CRK BAL DRIVEN GR NO.2	1	
6	12669-34J00-000	RACE, CRK BAL DRIVEN GEAR INNER	1	
7	12686-34J00-000	DAMPER	2	
8	08331-31359-000	CIRCLIP	2	
9	12668-34J00-000	SPACER, CRANK BAL DRN GEAR	1	
10	09262-15L10-000	BEARING LH	1	
11	09262-15L09-000	BEARING RH	1	
12	09421-04009-000	KEY	1	
13	08211-14242-000	WASHER	1	
14	09140-14022-000	NUT	1	



FIG. 126A

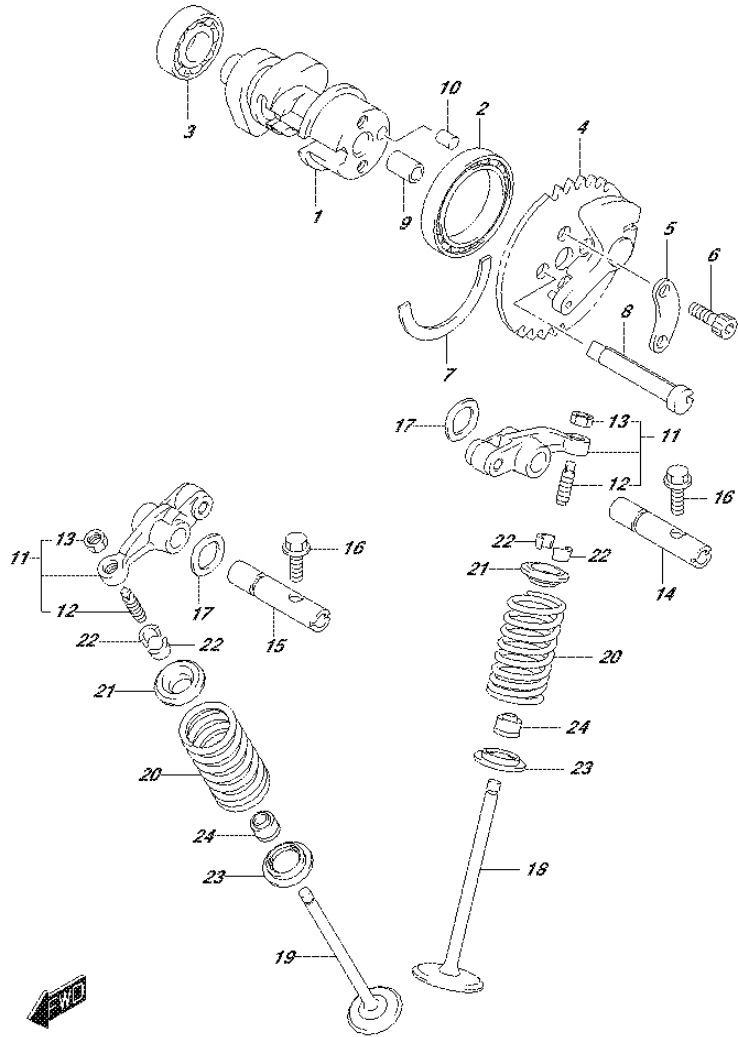

FIG.126A (1-B-11) CAMSHAFT/VALVE

REF NO.	PART NO.	DESCRIPTION	Q'TY	REMARKS
1	12710-34J00-000	CAM SHAFT	1	
2	09262-30126-000	.BEARING (30X42X7)	1	LH
3	09262-12036-000	.BEARING (12X28X8)	1	RH
4	12740-34J00-000	SPROCKET, CAMSHAFT (NT:34)	1	
5	12714-34J00-000	WASHER, SPROCKET	1	
6	09106-05028-000	BOLT (5X15)	2	
7	12749-34J00-000	C RING	1	
8	12951-34J00-000	CAM, DECOMPRESSION	1	
9	09206-08008-000	PIN (6.3X8X12)	1	KNOCK
10	09261-05005-000	PIN (5X8)	1	ANGLE
11	12840-34J00-000	ARM ASSY, VALVE ROCKER	2	
12	12842-34J00-000	.SCREW, TAPPET ADJUSTING	2	
13	12843-27A70-000	.NUT, TAPPET ADJUSTING	2	
14	12861-34J00-000	SHAFT, VALVE ROCKER ARM IN	1	
15	12871-34J00-000	SHAFT, VALVE ROCKER ARM EXH	1	
16	01550-0516A-000	BOLT	2	ROCKER ARM SHAFT
17	09164-09005-000	WASHER	2	
18	12911-34J00-000	VALVE, INTAKE	1	
19	12912-34J00-000	VALVE, EXHAUST	1	
20	12921-34J00-000	SPRING, VALVE	2	
21-1	12931-09G20-000	RETAINER, VALVE SPRING	2	
21-2	12931-33G00-000	RETAINER, VALVE SPRING	2	
22	12932-09G10-000	COTTER, VALVE	4	
23	12933-09G00-000	SEAT, VALVE SPRING	2	
24	09289-05019-000	OIL SEAL (4X10X8)	2	

FIG.127A

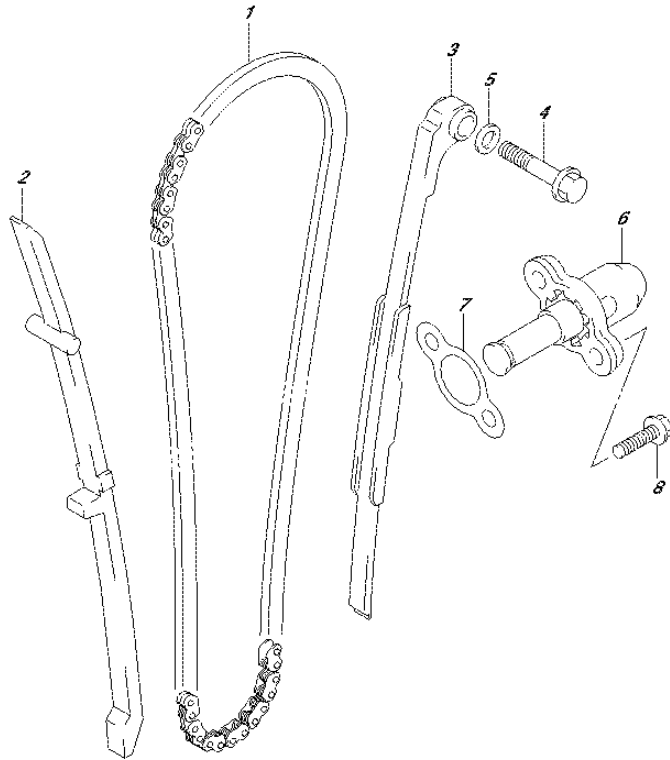

FIG.127A (1-B-12) CAM CHAIN

REF NO.	PART NO.	DESCRIPTION	Q'TY	REMARKS
1	12760-12F50-000	CHAIN, CAMSHAFT DRIVE (92RH2005-100M)	1	
2	12771-34J00-000	GUIDE, CAM CHAIN	1	
3	12811-34J00-000	TENSIONER, CAM CHAIN	1	
4	09103-06508-000	BOLT (6X32)	1	
5	09168-06004-000	GASKET (6.2X11X1.2)	1	
6	12830-39J00-000	ADJUSTER ASSY, TENSIONER	1	
7	12837-33G00-000	GASKET, TENSIONER ADJUSTER	1	
8	01547-0620A-000	BOLT	2	



FIG.130A

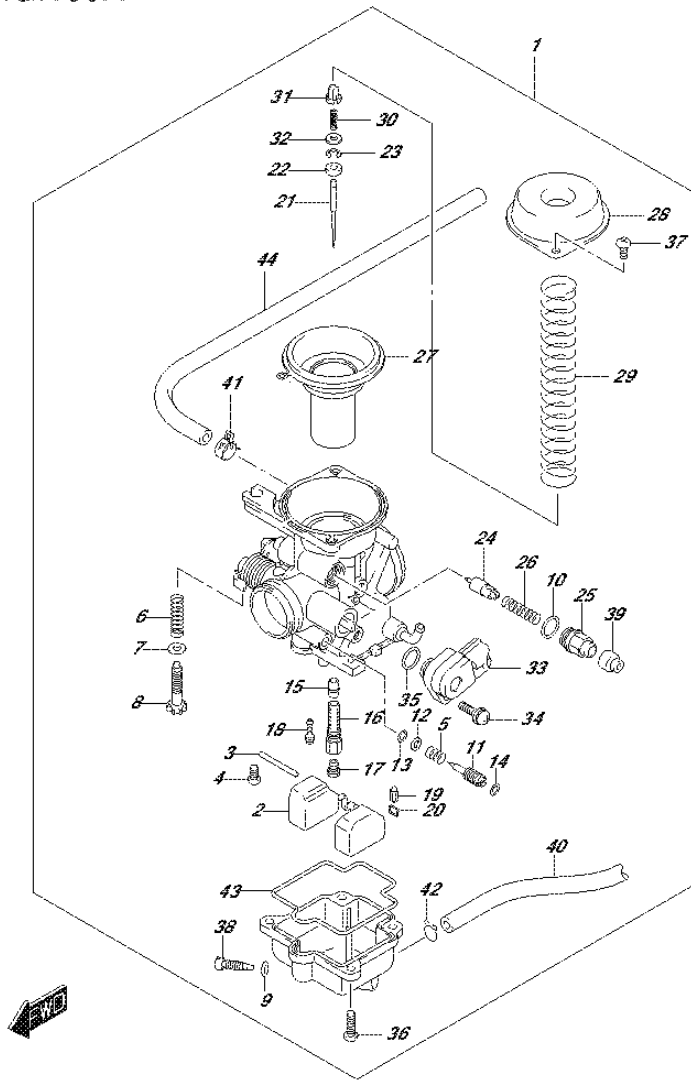

FIG.130A (1-B-13) CARBURETOR

REF NO.	PART NO.	DESCRIPTION	Q'TY	REMARKS
1	13200-34J00-000	CARBURETOR ASSY	1	
2	13240-34J00-000	.FLOAT ASSY	1	
3	13254-34J00-000	.PIN, FLOAT	1	
4	13257-34J00-000	.SCREW	1	
5	13268-47070-000	.SPRING	1	
6	13271-34J00-000	.SPRING	1	
7	13273-34J00-000	.WASHER	1	
8	13274-34J00-000	.ADJUSTER	1	
9	13278-02340-000	.O RING	1	
10	13278-47090-000	.O RING	1	
11	13283-34J00-000	.ADJUSTER	1	
12	13291-29900-000	.WASHER	1	
13	13295-29900-000	.O RING	1	
14	13295-34J00-000	.O RING	1	
15	13341-34J00-000	.JET, NEEDLE (0-3)	1	
16	13342-34J00-000	.HOLDER, JET	1	
17	13345-34J00-000	.JET, MAIN (135)	1	
18	13353-34J00-000	.JET, PILOT (12.5)	1	
19	13370-34J00-000	.NEEDLE ASSY	1	
20	13375-34J00-000	.CLIP	1	
21	13383-34J00-000	.NEEDLE, JET (A9)	1	
22	13387-47010-000	.RING	1	
23	13394-40D20-000	.E RING	1	
24	13411-34J00-000	.PLUNGER	1	
25	13418-34J00-000	.GUIDE HOLDER	1	
26	13471-34J00-000	.SPRING	1	
27	13500-34J00-000	.PISTON VALVE ASSY	1	
28	13502-34J00-000	.DIAPHRAGM COVER	1	
29	13503-34J00-000	.SPRING	1	
30	13504-34J00-000	.SPRING	1	
31	13505-34J00-000	.HOLDER	1	
32	13506-34J00-000	.WASHER	1	
33	13580-34J00-000	.TPS	1	
34	13584-34J00-000	.SCREW	1	

FIG.130A

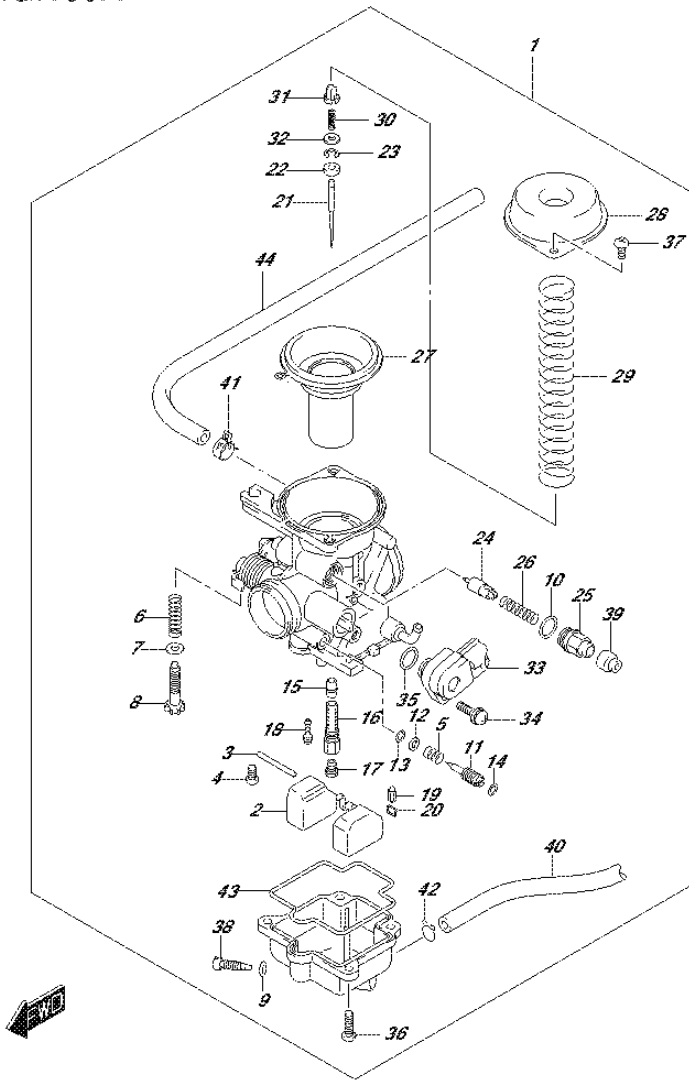

FIG.130A (1-B-14) CARBURETOR

REF NO.	PART NO.	DESCRIPTION	Q'TY	REMARKS
35	13585-34J00-000	.O RING	1	
36	13601-34J00-000	.SCREW	4	
37	13602-34J00-000	.SCREW	2	
38	13623-34J00-000	.SCREW	1	
39	13681-04010-000	.CAP	1	
40	13684-34J00-000	.HOSE (4X7X320)	1	
41	13692-34J00-000	.CLIP	1	
42	13692-34J10-000	.CLIP	1	
43	13696-34J00-000	.O RING	1	
44	13697-34J00-000	.HOSE (6X10X370)	1	

FIG.155A

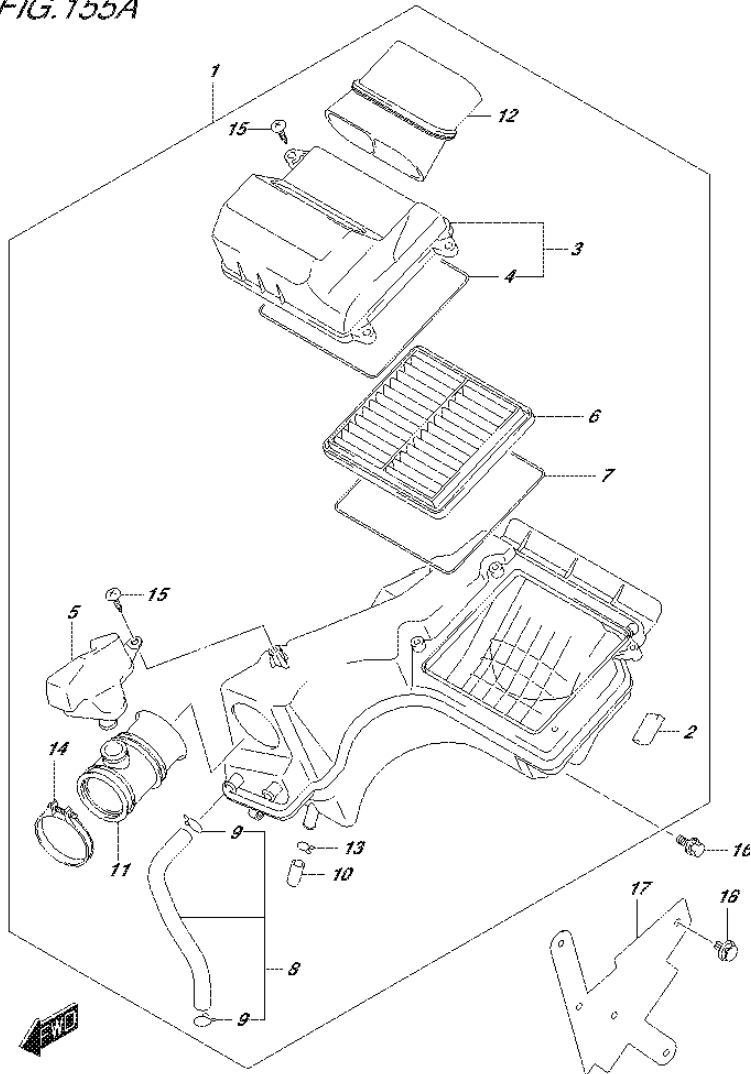

FIG.155A (1-B-15) AIR CLEANER

REF NO.	PART NO.	DESCRIPTION	Q'TY	REMARKS
1	13700-34J00-000	CLEANER ASSY, AIR	1	
2	13725-34J00-000	.CUSHION	2	
3	13740-34J00-000	.CAP, AIR CLEANER	1	
4	13746-34J00-000	.GASKET	1	
5	13761-34J00-000	.RESONATOR	1	
6	13780-34J00-000	.FILTER ASSY	1	
7	13746-34J00-000	.GASKET	1	
8	13850-34J00-000	.TUBE, BREATER	1	
9	09401-12305-000	.CLIP	2	
10	13878-10G00-000	.PLUG	1	
11	13881-34J00-000	.TUBE, OUTLET	1	
12	13891-34J00-000	.TUBE, INLET	1	
13	09401-14301-000	.CLIP	1	
14	09402-50208-000	.CLAMP	1	
15	03541-0520A-000	.SCREW	4	
16	01580-0616A-000	BOLT	2	
17	13841-34J00-000	SHEET, AIR CLEANER INLET	2	
18	09409-07350-000	CLIP	4	

FIG.163A

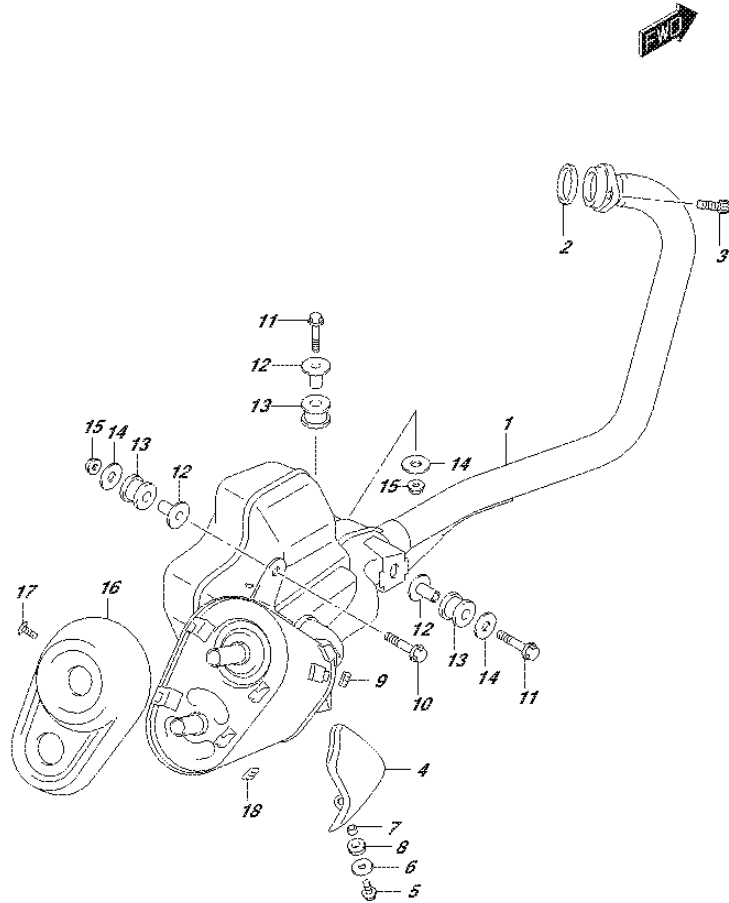

FIG.163A (1-C-2) MUFFLER

REF NO.	PART NO.	DESCRIPTION	Q'TY	REMARKS
1	14310-34J01-000	BODY, MUFFLER	1	
2	14181-14D10-000	GASKET, EXHAUST PIPE	1	
3	07130-0825A-000	BOLT	2	
4	14780-34J00-000	COVER, MUFFLER	1	
5	01550-0616A-000	SCREW	1	
6	09160-06503-000	WASHER (6.5X22X1.6)	1	
7	09180-06306-000	SPACER (6.5X9X5)	1	
8	09320-08L02-000	CUSHION	1	
9	14795-10FA0-000	GROMMET	2	
10	01550-0840B-000	BOLT	1	
11	01550-0840A-000	BOLT	2	
12	09180-08228-000	SPACER, MUF SPRT	3	
13	09320-12086-000	CUSHION, MUF SPRT	3	
14	09160-08149-000	WASHER (8.5X30X1.6)	3	
15	08319-3108A-000	NUT	2	
16	14790-34J01-000	COVER, MUFFLER RR	1	
17	09139-06198-000	SCREW (6X16)	2	
18	14795-10FA0-000	GROMMET	2	

FIG.170A

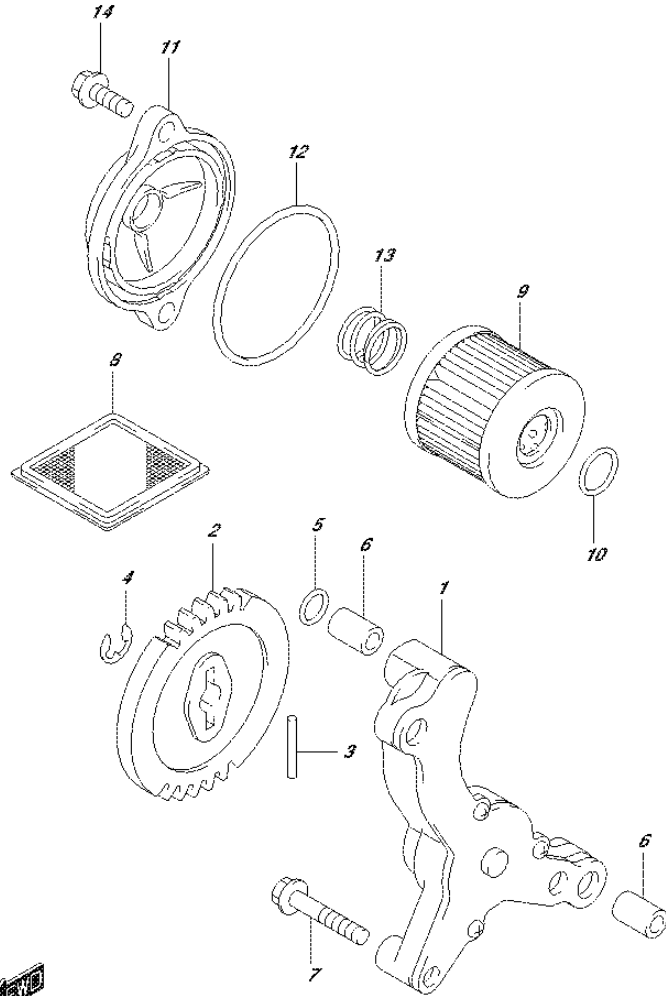

FIG.170A (1-C-3) OIL PUMP

REF NO.	PART NO.	DESCRIPTION	Q'TY	REMARKS
1	16400-34J00-000	PUMP ASSY, ENGINE OIL	1	
2	16331-34J00-000	GEAR, DRIVEN (NT:30)	1	
3	09261-02001-000	PIN (2.5X19.8)	1	
4	08332-11069-000	E RING	1	
5	09280-09013-000	O RING (D:1.9,ID:8.6)	1	OIL PUMP GALLERY
6	04211-09149-000	PIN	3	
7	01547-0630A-000	BOLT	3	
8	16520-09440-000	STRAINER, ENGINE OIL	1	
9	16510-33G00-000	FILTER, ENGINE OIL	1	
10	09280-13010-000	O RING (D:1.9,ID:12.5)	1	
11	16512-34J00-000	CAP, OIL FILTER	1	
12	09280-54001-000	O RING (D:2.4,ID:52.6)	1	
13	16519-09J10-000	SPRING, OIL FILTER	1	
14	01547-0620B-000	BOLT	2	

FIG.189A

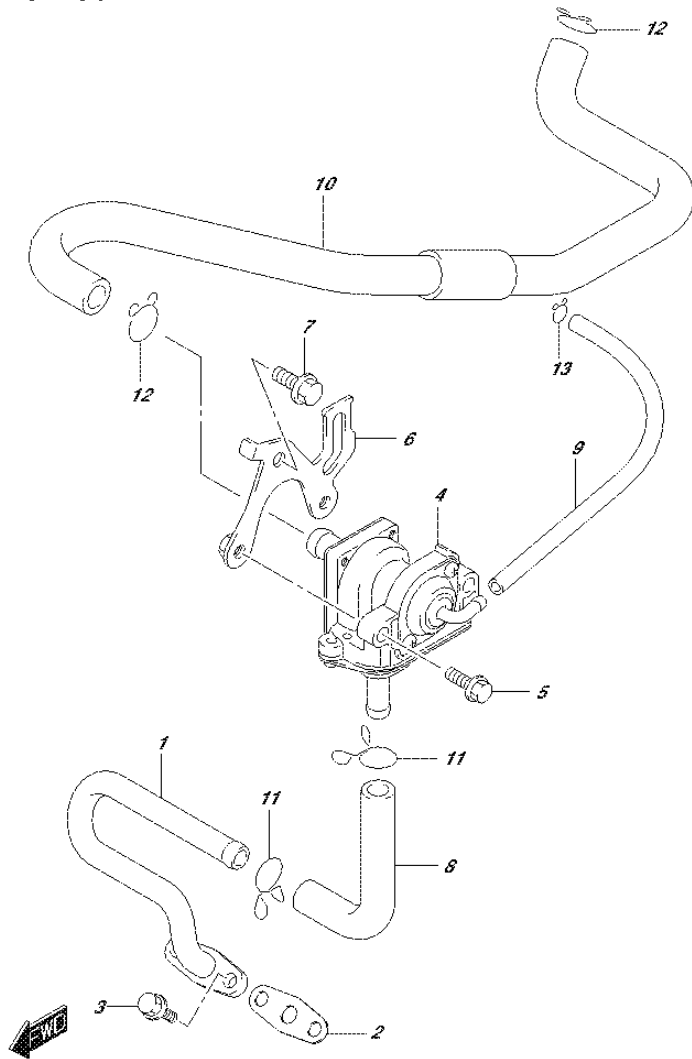

FIG.189A (1-C-4) 2ND AIR

REF NO.	PART NO.	DESCRIPTION	Q'TY	REMARKS
1	18410-34J00-000	PIPE, 2ND AIR	1	
2	18441-45C01-000	GASKET	1	
3	01547-0616A-000	BOLT	2	
4	18450-34G60-000	VALVE ASSY, 2ND AIR	1	
5	01550-0620A-000	BOLT	2	
6	18610-34J00-000	BRACKET	1	
7	01550-0612A-000	BOLT	1	
8	18461-34J10-000	HOSE, 2ND AIR VALVE	1	
9	09352-40704-270	HOSE, 2ND AIR VALVE VACUUM	1	
10	18711-34J00-000	HOSE, 2ND AIR CLEANER	1	
11	09401-13409-000	CLIP	2	
12	09401-15101-000	CLIP	2	
13	09401-06102-000	CLIP	1	

FIG.201A

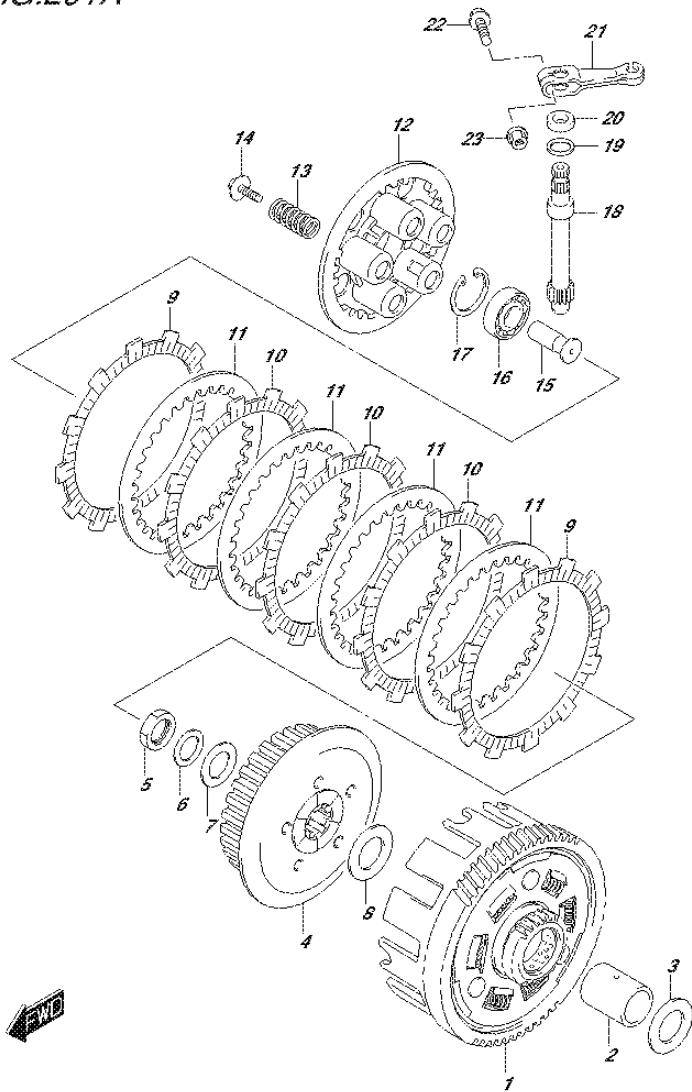

FIG.201A (1-C-5) CLUTCH

REF NO.	PART NO.	DESCRIPTION	Q'TY	REMARKS
1	21200-34J01-000	GEAR ASSY, PRIMARY DRIVEN (NT:19/70)	1	
2	21251-30H00-000	SPACER, PRIMARY DRIVEN GEAR	1	
3	08211-20353-000	WASHER	1	
4	21411-34J00-000	HUB, CLUTCH SLEEVE	1	
5	21414-30H00-000	NUT, CLUTCH SLEEVE HUB	1	
6	21143-34J00-000	WASHER, CLUTCH SLEEVE HUB WAVE	1	
7	08211-16281-000	WASHER	1	
8	08211-20353-000	WASHER	1	
9	21441-30H20-000	PLATE, CLUTCH DRIVE NO.1 (T:3.0)	2	
10	21441-24H20-000	PLATE, CLUTCH DRIVE NO.2 (T:3.0)	3	
11	21451-28030-000	PLATE, CLUTCH DRIVEN (T:1.6)	4	
12	21462-34J00-000	DISC, CLUTCH PRESSURE	1	
13	09440-15042-000	SPRING	5	
14	21412-30H00-000	BOLT, CLUTCH SPRING	5	
15	23165-28G60-000	RACK, CLUTCH RELEASE	1	
16	08110-62000-000	BEARING	1	
17	08331-41309-000	CIRCLIP	1	
18-1	23261-13A10-000	PINION, CLUTCH RELEASE	1	
18-2	23261-13A30-000	PINION, CLUTCH RELEASE	1	
19	09160-12119-000	WASHER (12.5X17X1)	1	
20	09285-10007-000	OIL SEAL (10X17X5)	1	
21	23271-30H00-000	ARM, CLUTCH RELEASE	1	
22	01550-0625A-000	BOLT	1	
23	08316-1006A-000	NUT	1	

FIG.206A

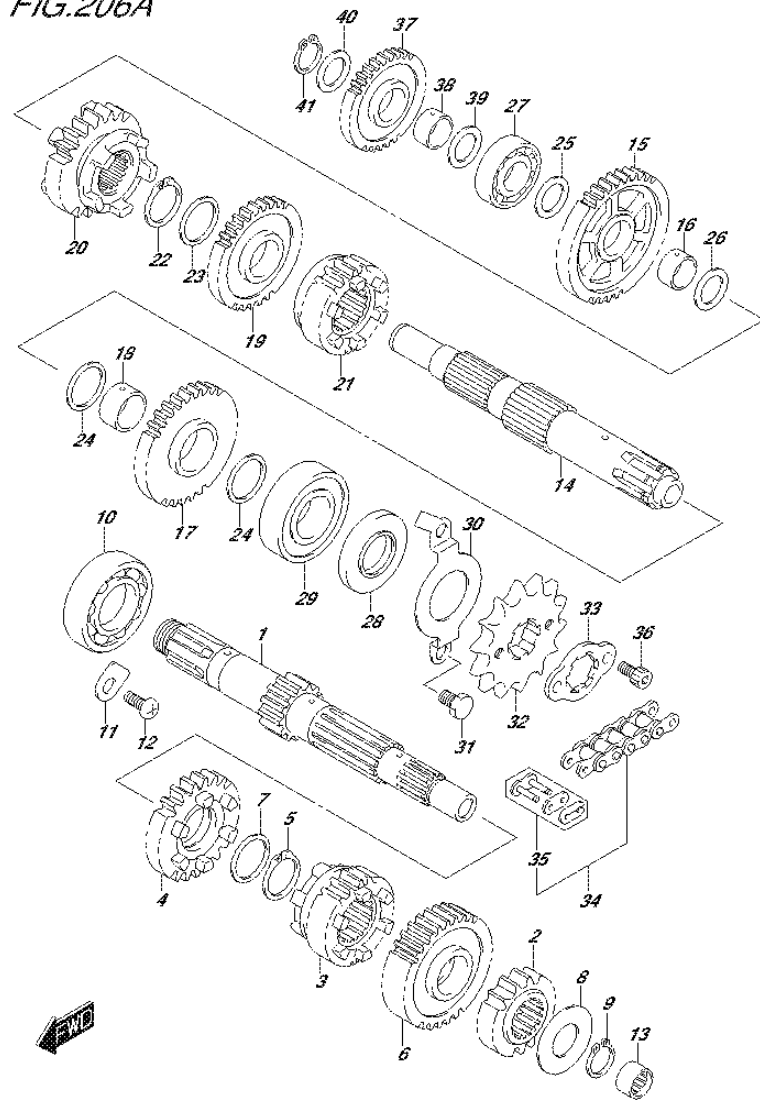

FIG.206A (1-C-6) TRANSMISSION

REF NO.	PART NO.	DESCRIPTION	Q'TY	REMARKS
1	24120-34J00-000	SHAFT, COUNTER (NT:12)	1	
2	24221-34J00-000	GEAR, 2ND DRIVE (NT:16)	1	
3	24231-34J00-000	GEAR, 3RD DRIVE (NT:20)	1	
4	24241-34J00-000	GEAR, 4TH DRIVE (NT:22)	1	
5	09380-20018-000	CIRCLIP	1	4TH DRIVE
6	24251-34J00-000	GEAR, 5TH DRIVE (NT:24)	1	
7	09181-20139-000	SHIM (20X26X1)	1	4TH DRIVE
8	08211-14321-000	WASHER	1	2ND DRIVE
9	08331-31149-000	CIRCLIP	1	2ND DRIVE
10	08110-62040-000	BEARING	1	RH
11	24741-20A10-000	RETAINER, COUNTER BEARING	2	
12	02112-0612A-000	SCREW	2	
13	24132-34J10-000	BEARING, COUNTERSHAFT LH	1	
14	24130-34J00-000	SHAFT, DRIVE (NT:19)	1	
15	24311-34J00-000	GEAR, 1ST DRIVEN (NT:33)	1	
16	24312-34J00-000	BUSH, 1ST DRIVEN GEAR	1	
17	24321-34J00-000	GEAR, 2ND DRIVEN (NT:28)	1	
18	24322-34J00-000	BUSH, 2ND DRIVEN GEAR	1	
19	24331-34J00-000	GEAR, 3RD DRIVEN (NT:26)	1	
20	24341-34J00-000	GEAR, 4TH DRIVEN (NT:23)	1	
21	24351-34J00-000	GEAR, 5TH DRIVEN (NT:21)	1	
22	09380-20018-000	CIRCLIP	1	
23	08211-20261-000	WASHER	1	3RD DRIVEN
24	08211-20261-000	WASHER	2	2ND DRIVEN
25	08211-15242-000	WASHER	1	1ST DRIVEN,RH
26	08211-17241-000	WASHER	1	1ST DRIVEN,LH
27	08110-62020-000	BEARING	1	RH
28	09283-20066-000	OIL SEAL	1	
29	08120-62040-000	BEARING, LH	1	
30	24751-34J00-000	RETAINER, DRIVE SHAFT	1	
31	01500-0610A-000	BOLT	2	

FIG.206A

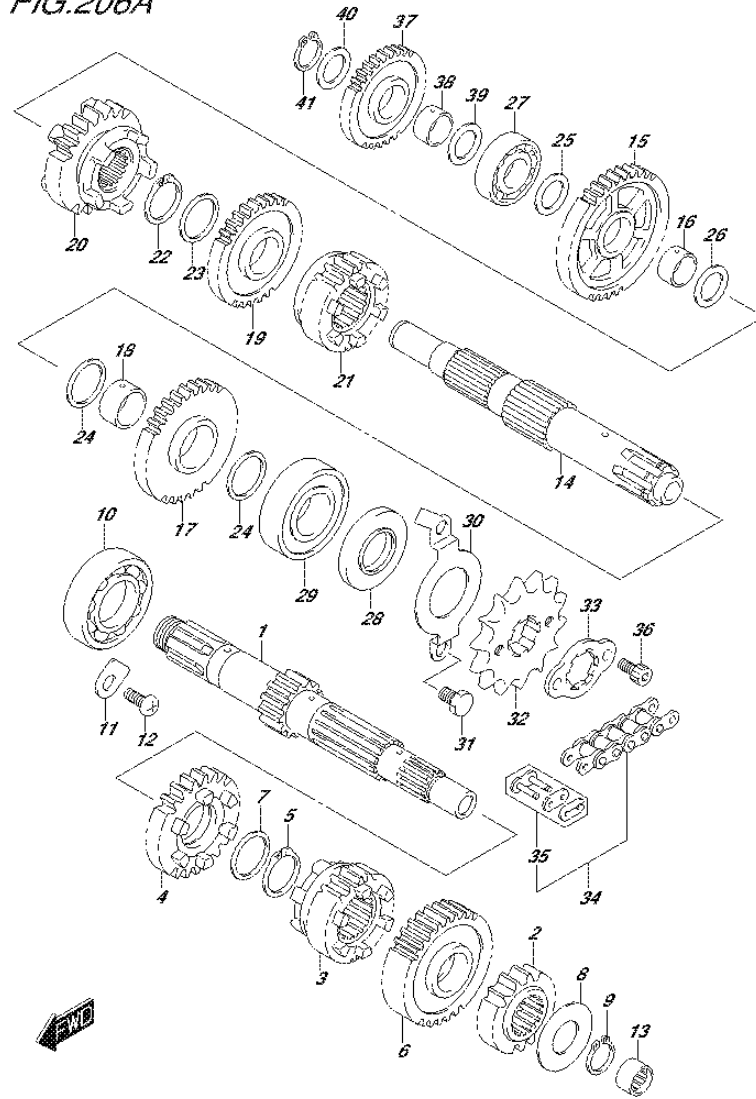
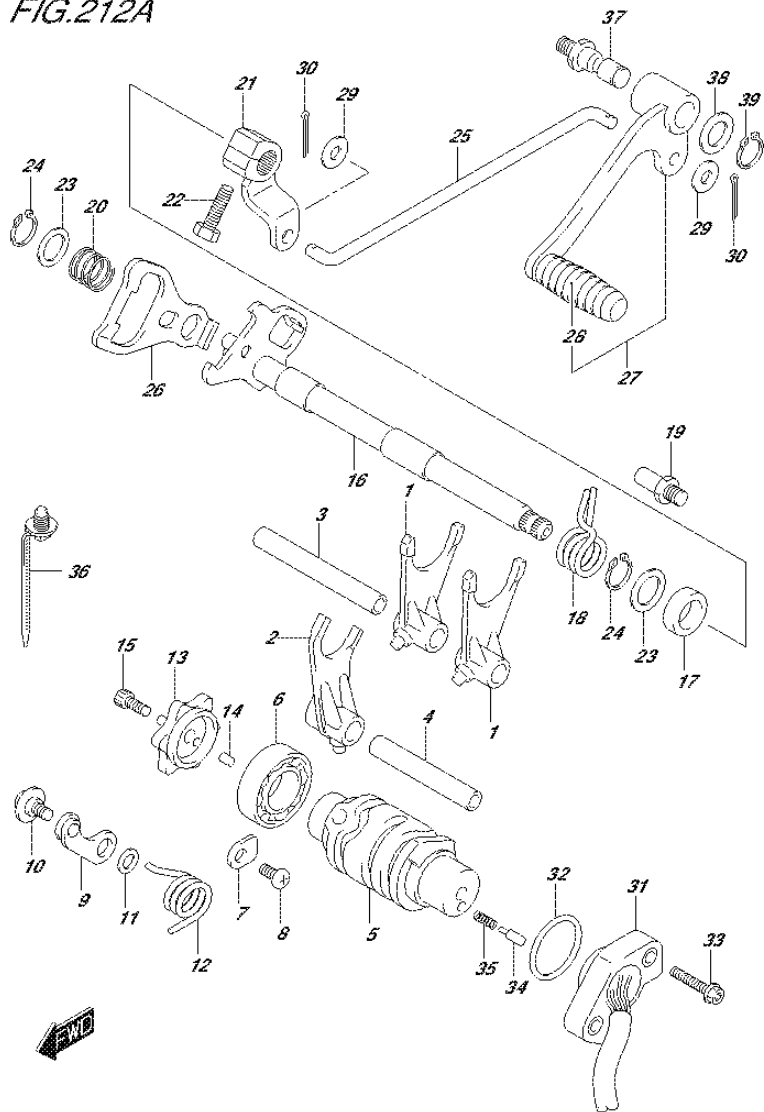

FIG.206A (1-C-7) TRANSMISSION

REF NO.	PART NO.	DESCRIPTION	Q'TY	REMARKS
32	27511-30H10-000	SPROCKET, ENGINE (NT:15)	1	
33	27512-05310-000	WASHER, SPROCKET	1	
34	27600-30H40-132	CHAIN ASSY (R428NOR x132)	1	
35	27620-30H40-000	JOINT SET, CHAIN	1	
36	07130-0610A-000	BOLT	2	
37	26261-34J00-000	GEAR, KICK STARTER IDLE (NT:26)	1	
38	24312-26H10-000	BUSH, KICK STARTER IDLE GEAR	1	
39	08211-15242-000	WASHER	1	
40	08211-15242-000	WASHER	1	
41	08331-31159-000	CIRCLIP	1	

FIG.212A



GSX150L6_P7L_212A
GEAR SHIFTING

FIG.212A (1-C-8) GEAR SHIFTING

REF NO.	PART NO.	DESCRIPTION	Q'TY	REMARKS
1	25211-34J00-000	FORK, GEAR SHIFTING NO.1	2	
2	25231-34J00-000	FORK, GEAR SHIFTING NO.3	1	
3	25411-34J00-000	SHAFT, GEAR SHIFT FORK NO.1	1	
4	25421-34J00-000	SHAFT, GEAR SHIFT FORK NO.2	1	
5	25311-34J00-000	CAM, GEAR SHIFT	1	
6	08110-69050-000	BEARING	1	
7	24741-20A10-000	RETAINER, SHIFT CAM, R BEARING	2	
8	02112-0612A-000	SCREW	2	
9	25350-34J10-000	STOPPER, CAM	1	
10	25357-34J00-000	BOLT, GEAR SHIFT CAM STOPPER	1	
11	08211-06121-000	WASHER	1	
12	25355-34J00-000	SPRING	1	
13	25381-34J00-000	PLATE, GEAR SHIFT CAM	1	
14	04221-04089-000	PIN	1	
15	07130-0616A-000	BOLT	1	
16	25510-34J00-000	SHAFT, GEAR SHIFTING	1	
17	09283-14011-000	OIL SEAL (14X22X6)	1	
18	25518-34J00-000	SPRING, SHIFT SHAFT RETURN	1	
19	25671-28G00-000	STOPPER, ARM	1	
20	25515-34J00-000	SPRING, GEAR SHIFT PLATE RETURN	1	
21	25520-34J00-000	ARM, GEAR SHIFT LINK	1	
22	25616-28G00-000	BOLT, SHIFT LEVER	1	
23	09181-14167-000	SHIM (14X22X1)	2	
24	08331-31149-000	CIRCLIP	2	
25	25525-34J00-000	ROD, GEAR SHIFT LINK	1	
26	25512-28G10-000	PLATE, GEAR SHIFT CAM DRIVE	1	
27	25600-34J00-000	LEVER ASSY, GEAR SHIFTING	1	
28	25652-05J00-000	.RUBBER	1	
29	25617-30H00-000	WASHER, GEAR SHIFT LINK ROD	2	
30	04111-2015A-000	COTTER PIN	2	

GSX150L6_P71_P

FIG.212A

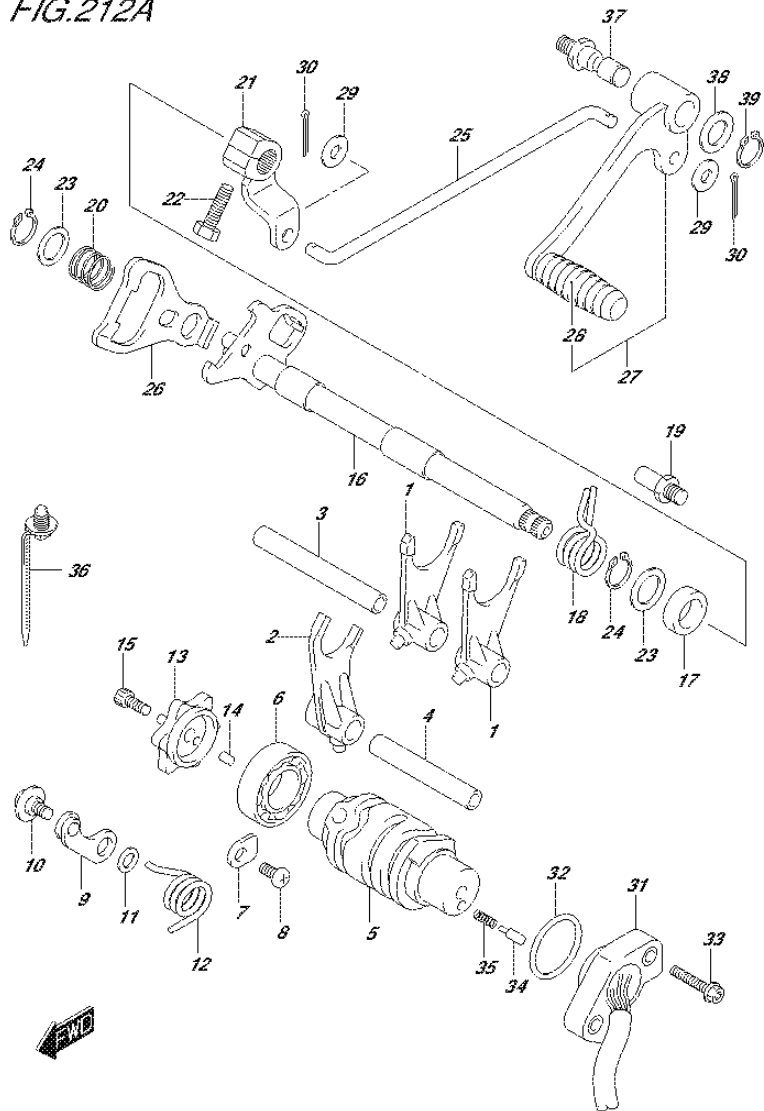

FIG.212A (1-C-9) GEAR SHIFTING

REF NO.	PART NO.	DESCRIPTION	Q'TY	REMARKS
31	37720-34J00-000	BASE ASSY, GEAR TERM	1	
32	09280-26005-000	O RING (D:2.4,ID:26.2)	1	
33	07120-0520A-000	BOLT	2	
34	09209-05011-000	PIN (5X15.5)	1	
35	09440-04010-000	SPRING	1	
36	09407-17403-000	CLAMP (L:154)	1	
37	25617-03F20-000	SHAFT, GEAR SHIFT LEVER	1	
38	09160-12011-000	WASHER (12.5X20X1)	1	
39	08331-3112A-000	CIRCLIP	1	

FIG.240A

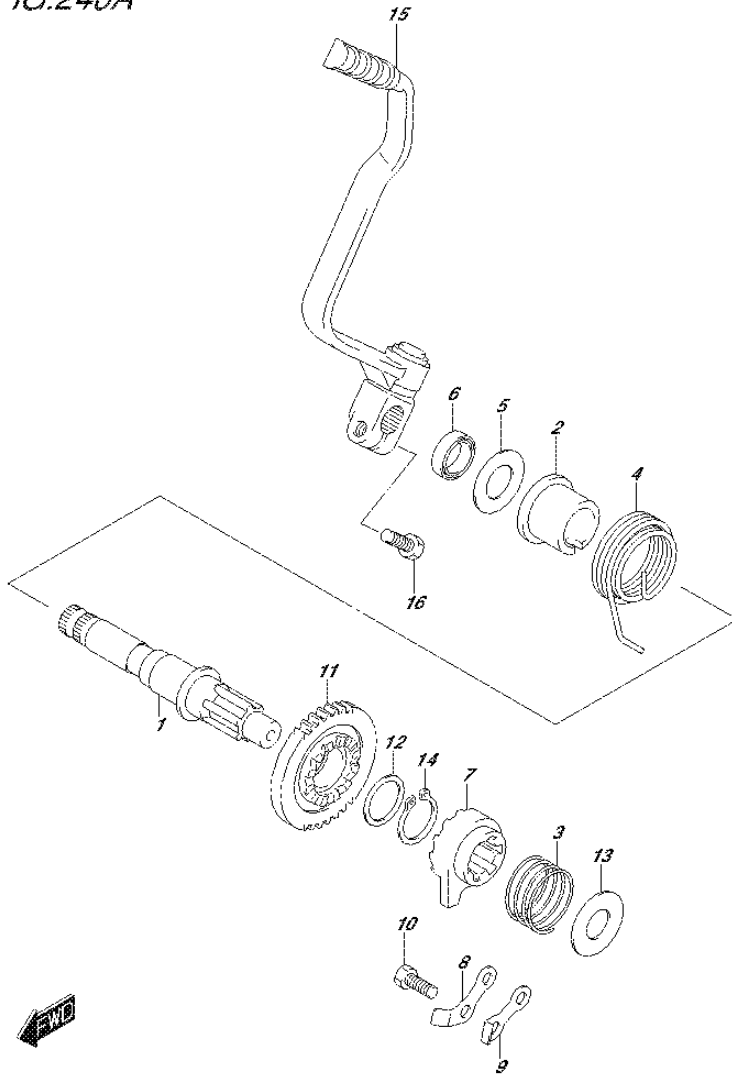

FIG.240A (1-C-10) KICK STARTER

REF NO.	PART NO.	DESCRIPTION	Q'TY	REMARKS
1	26211-34J00-000	SHAFT, KICK STARTER	1	
2	26221-34J00-000	GUIDE, KICK STARTER SHAFT SPR	1	
3	09440-30007-000	SPRING	1	
4	26212-34J00-000	SPRING, KICK SHAFT RETURN	1	
5	09160-18039-000	WASHER (18X36X1.5)	1	
6	09283-16L02-000	SEAL (15X24X7)	1	
7	26231-34J00-000	STARTER, KICK	1	
8	26232-09401-000	GUIDE, KICK STARTER	1	
9	26233-09400-000	STOPPER, KICK STARTER	1	
10	01500-0616A-000	BOLT	2	
11	26240-34J00-000	GEAR, KICK STARTER DRIVE (NT:30)	1	
12	09181-20139-000	SHIM (20X26X1)	1	
13	08211-14321-000	WASHER	1	
14	08331-3120A-000	CIRCLIP	1	
15	26300-34J00-000	LEVER ASSY, KICK STARTER	1	
16	26314-30H00-000	BOLT, KICK STARTER	1	

FIG.301A

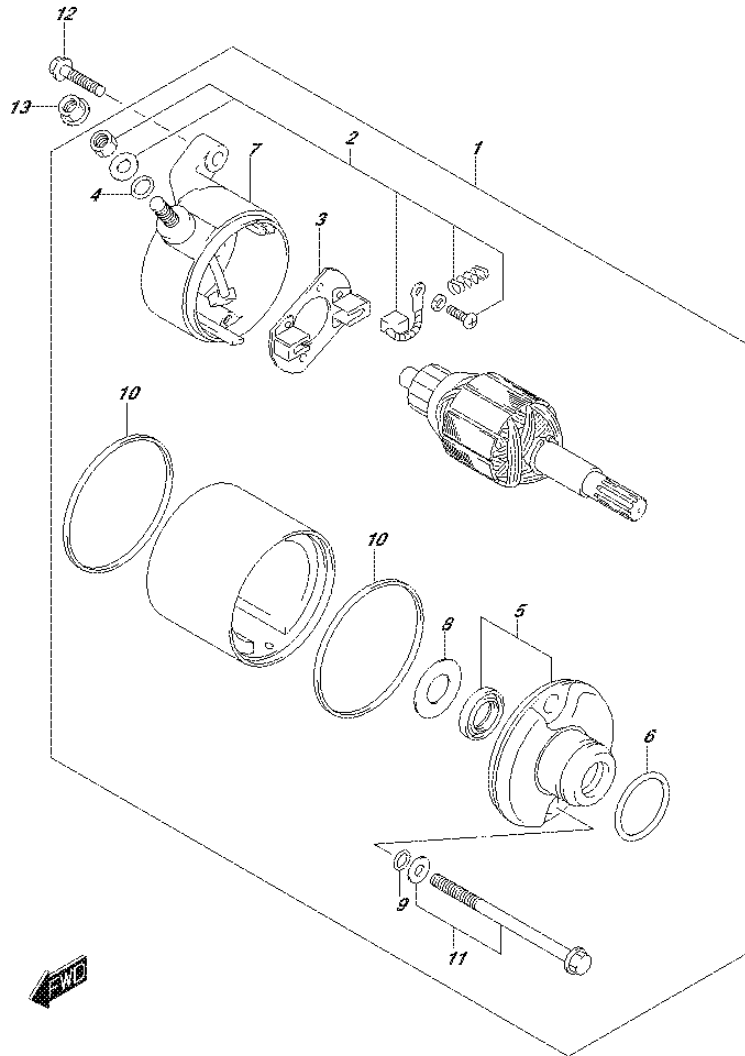

FIG.301A (1-C-11) STARTING MOTOR

REF NO.	PART NO.	DESCRIPTION	Q'TY	REMARKS
1	31100-34J00-000	MOTOR ASSY, STARTING	1	
2	31130-34J00-000	.BRUSH TERMINAL SET	1	
3	31132-34J00-000	.BRUSH HOLDER SET	1	
4	31143-34J00-000	.O RING	1	
5	31150-34J00-000	.FRONT BRACKET	1	
6	31156-34J00-000	.O RING	1	
7	31170-34J00-000	.REAR BRACKET	1	
8	31172-34J00-000	.THRUST WASHER	1	
9	31183-34J00-000	.O RING	2	
10	31264-34J00-000	.SEAL	2	
11	31280-34J00-000	.BOLT SET	1	
12	01547-0625B-000	BOLT	2	
13	08361-3506A-000	NUT	1	

FIG.303A

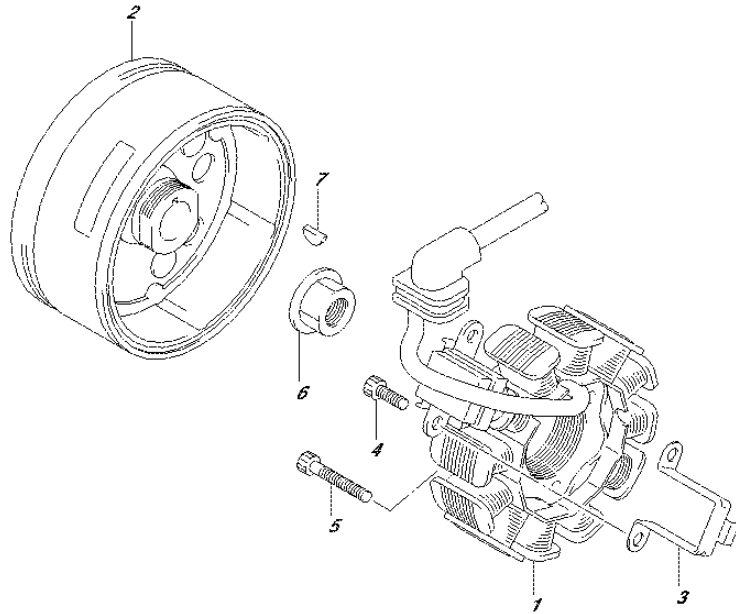

FIG.303A (1-C-12) MAGNETO

REF NO.	PART NO.	DESCRIPTION	Q'TY	REMARKS
1	32101-34J00-000	STATOR ASSY, MAGNETO	1	
2	32102-34J00-000	ROTOR ASSY, MAGNETO	1	
3	32371-16H00-000	CLAMP, STATOR LEAD	1	
4	07130-0512B-000	BOLT	2	SENSOR
5	07130-0530B-000	BOLT	3	STATOR
6	08316-1014B-000	NUT, MAGNETO ROTOR	1	
7	08341-31039-000	KEY	1	



FIG.310A

FIG.310A (1-C-13) BATTERY

REF NO.	PART NO.	DESCRIPTION	Q'TY	REMARKS
1	33610-33G00-000	BATTERY (12MX5L-B, 12V3AH)	1	
2	33652-29100-000	PROTECTOR	2	
3	33652-34J00-000	PROTECTOR, BATTERY	1	
4	33680-34J00-000	HOSE, BATTERY	1	
5	09401-07201-000	CLAMP	1	
6	33651-34J00-000	BAND	1	

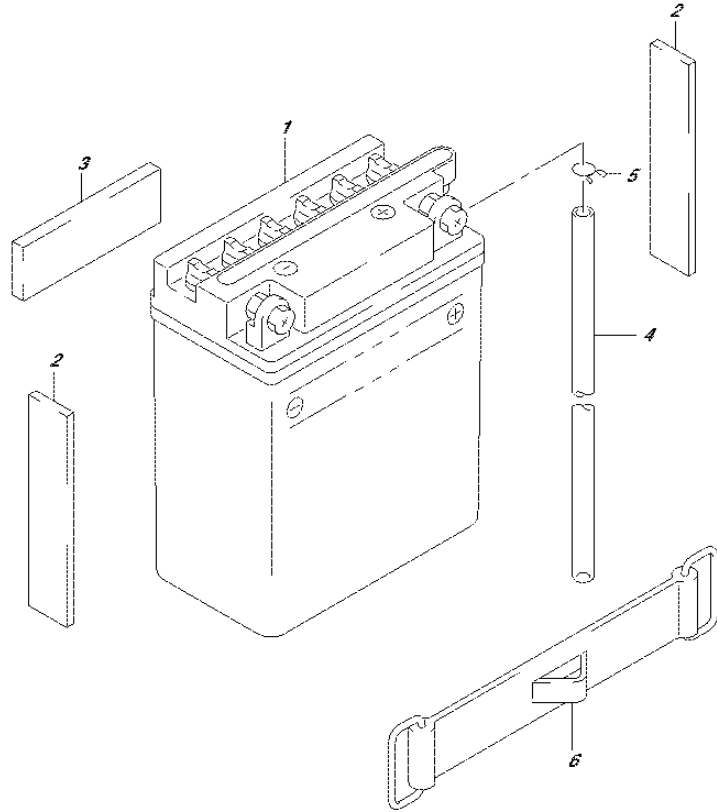

FIG.312A

FIG.312A (1-C-14) ELECTRICAL

REF NO.	PART NO.	DESCRIPTION	Q'TY	REMARKS
1	31800-34J00-000	RELAY, STARTING MOTOR	1	
2	08361-3506A-000	NUT	2	
3	32800-34J00-000	RECTIFIER ASSY	1	
4	01547-0630B-000	BOLT	2	
5	09160-06060-000	WASHER	2	
6	09180-06325-000	SPACER (6.2X8.4X6.9)	2	
7	08316-1006B-000	NUT	2	
8	32900-34J00-000	CDI UNIT	1	
9	09280-63003-000	O RING (D:3.5,ID:62.6)	1	
10	33410-34J00-000	COIL ASSY, IGNITION	1	
11	01547-0616A-000	BOLT	2	
12	33510-34J00-000	CAP, SPARK PLUG	1	
13	33541-30H00-000	SEAL, SPARK PLUG	1	
14	33542-30H00-000	SEAL, HIGH TENSION CORD	1	

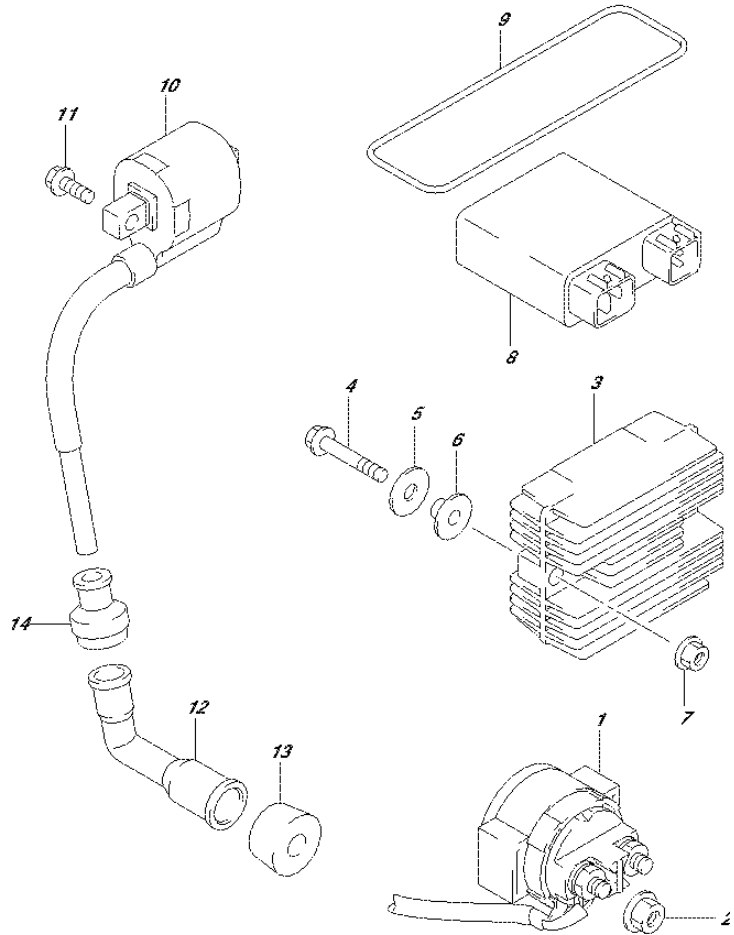

FIG.330A

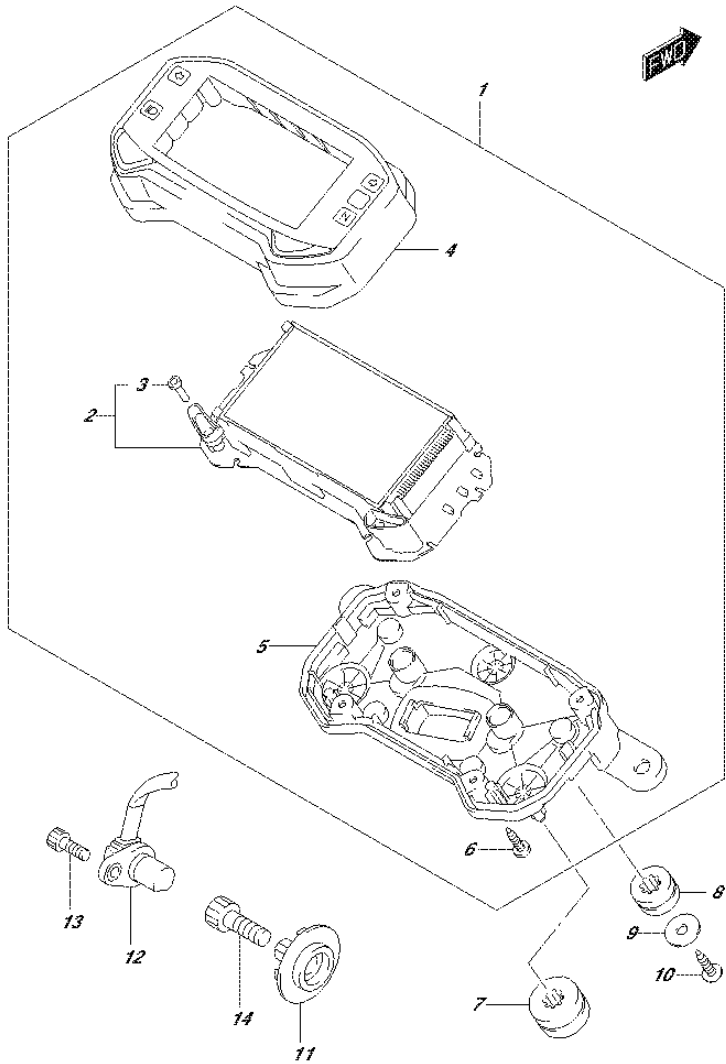

FIG.330A (1-C-15) SPEEDOMETER

REF NO.	PART NO.	DESCRIPTION	Q'TY	REMARKS
1	34100-34J00-000	SPEEDMETER ASSY	1	
2	34120-34J00-000	.SPEEDOMETER	1	
3	34124-34J00-000	.KNOB	2	
4	34150-34J00-000	.CASE, UPPER	1	
5	34111-34J00-000	.CASE, LOWER	1	
6	09132-03008-000	.SCREW (3X16)	6	
7	34189-30H30-000	CUSHION, SPEEDOMETER	2	
8	34189-34J00-000	CUSHION, SPEEDOMETER	1	
9	09160-04026-000	WASHER (4.5X16X1.2)	1	
10	03541-0416A-000	SCREW	1	
11	34981-25G00-000	ROTOR, SPEED	1	
12	34990-30H00-000	SENSOR, SPEED	1	
13	07130-0512B-000	BOLT	1	
14	07130-0816B-000	BOLT	1	

FIG.333A

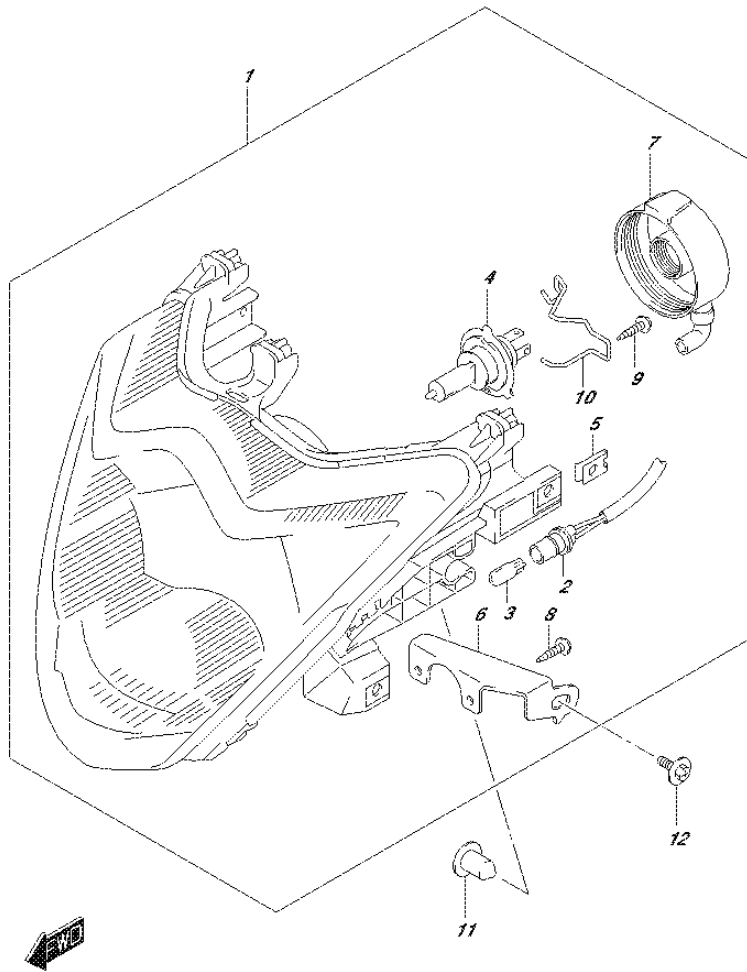

FIG.333A (1-D-2) HEADLAMP

REF NO.	PART NO.	DESCRIPTION	Q'TY	REMARKS
1	35100-34J01-000	HEADLAMP ASSY	1	
2	36618-12345-000	.CORD ASSY	1	
3	09471-12216-000	.BULB (12V5W)	1	
4	09471-12101-000	.BULB (12V,35/35W)	1	
5	35157-34J00-000	.CLIP	4	
6	35159-34J00-000	.BRACKET	1	
7	35174-34J00-000	.COVER, SOCKET	1	
8	35181-0412B-000	.SCREW	2	
9	35183-34J00-000	.SCREW	1	
10	35186-25J00-000	.SPRING	1	
11	51831-30H00-000	CUSHION, COWLING BRACE	2	
12	09136-05070-000	SCREW, HEADLAMP	1	

FIG.334A

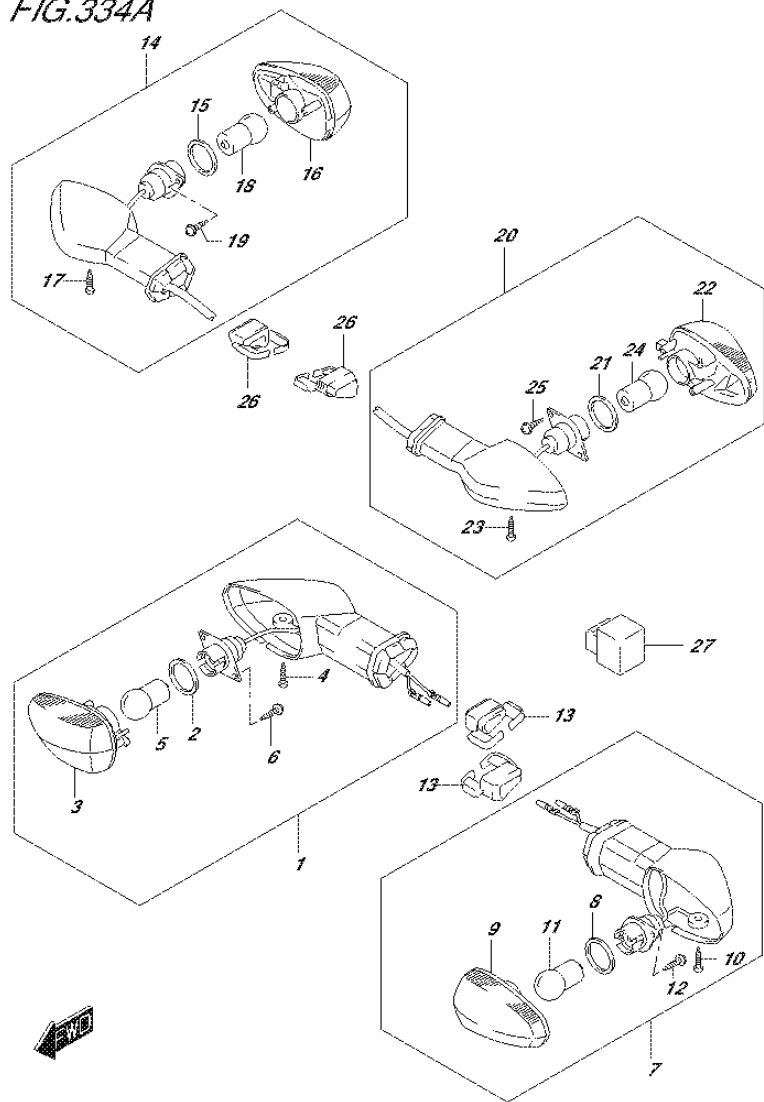

FIG.334A (1-D-3) TURN SIGNAL LAMP

REF NO.	PART NO.	DESCRIPTION	Q'TY	REMARKS
1	35601-34J00-000	LAMP ASSY, FR TURN SIGNAL RH	1	
2	35613-34J00-000	.GASKET	1	
3	35614-34J00-000	.LAMP UNIT	1	
4	35623-34J10-000	.SCREW	1	
5	09471-12142-000	.BULB (12V10W)	1	
6	35623-34J20-000	.SCREW	2	
7	35602-34J00-000	LAMP ASSY, FR TURN SIGNAL LH	1	
8	35613-34J00-000	.GASKET	1	
9	35634-34J00-000	.LAMP UNIT	1	
10	35623-34J10-000	.SCREW	1	
11	09471-12142-000	.BULB (12V10W)	1	
12	35623-34J20-000	.SCREW	2	
13	35629-34J00-000	PLATE, TURN SIGNAL	2	
14	35603-34J00-000	LAMP ASSY, RR TURN SIGNAL RH	1	
15	35613-34J00-000	.GASKET	1	
16	35634-34J00-000	.LAMP UNIT	1	
17	35623-34J10-000	.SCREW	1	
18	09471-12142-000	.BULB (12V10W)	1	
19	35623-34J20-000	.SCREW	2	
20	35604-34J00-000	LAMP ASSY, RR TURN SIGNAL LH	1	
21	35613-34J00-000	.GASKET	1	
22	35614-34J00-000	.LAMP UNIT	1	
23	35623-34J10-000	.SCREW	1	
24	09471-12142-000	.BULB (12V10W)	1	
25	35623-34J20-000	.SCREW	2	
26	35629-34J00-000	PLATE, REAR TURN SIGNAL	2	
27	38610-25J10-000	RELAY ASSY, TURN SIGNAL	1	

FIG.339A

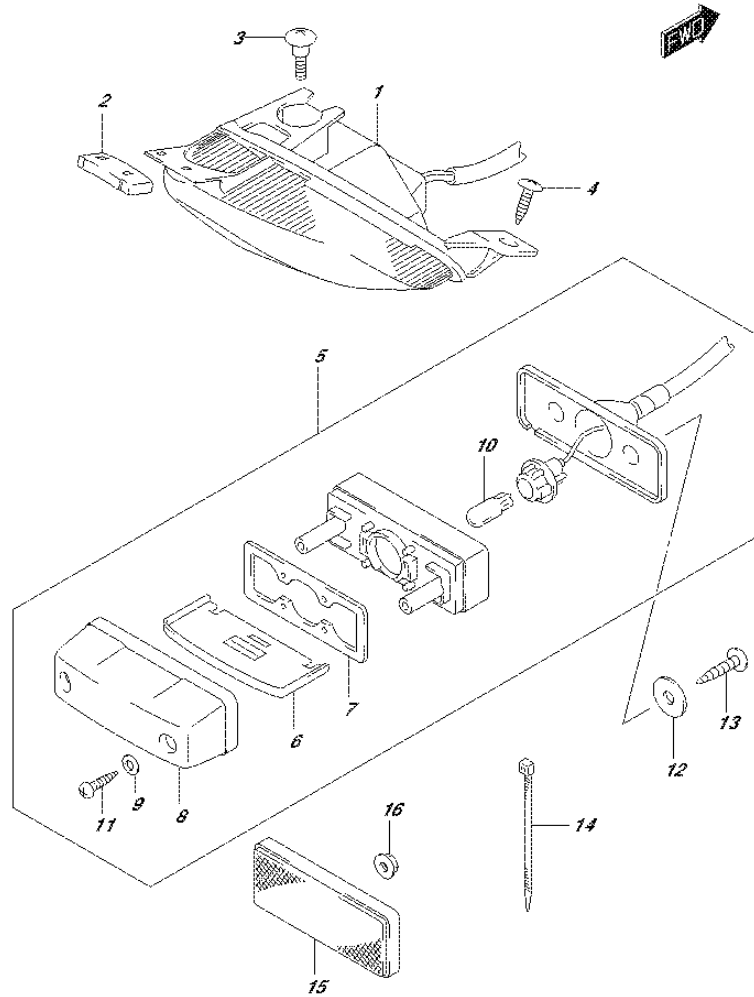

FIG.339A (1-D-4) REAR COMBINATION LAMP

REF NO.	PART NO.	DESCRIPTION	Q'TY	REMARKS
1	35710-34J01-000	LAMP ASSY, REAR COMBINATION	1	
2	35716-34J00-000	.RUBBER	1	
3	47155-30H00-000	SCREW, FRAME COVER RR	1	
4	03541-0516A-000	SCREW	2	
5	35910-16G71-000	LAMP ASSY, LICENSE	1	
6	35912-30H01-000	.LENS	1	
7	35913-30H00-000	.GASKET	1	
8	35917-30H00-000	.COVER	1	
9	35926-30H00-000	.WASHER	2	
10	09471-12216-000	.BULB (12V5W)	1	
11	03211-04207-000	.SCREW	2	
12	09160-05501-000	WASHER (5.5X20X1.2)	2	
13	03541-0520A-000	SCREW	2	
14	09407-14407-000	CLAMP (L:145)	1	
15	35970-28G00-000	REFLEX REFLECTOR RR	1	
16	08316-1005B-000	NUT	1	

FIG.350A

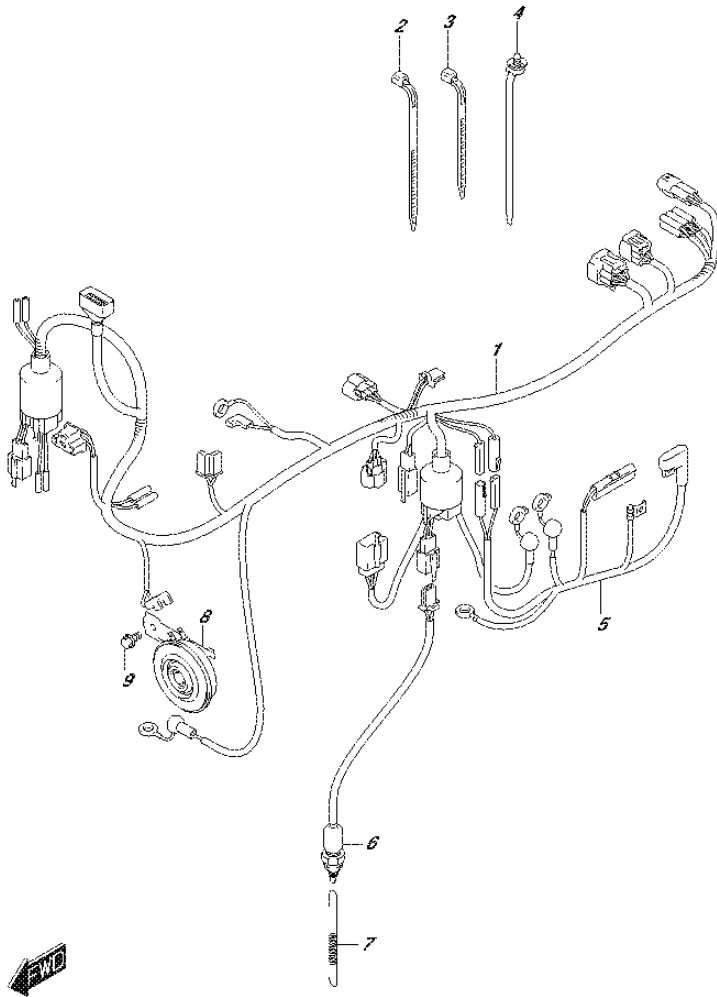

FIG.350A (1-D-5) WIRING HARNESS

REF NO.	PART NO.	DESCRIPTION	Q'TY	REMARKS
1	36610-34JA0-000	HARNESS, WIRING	1	
2	36990-70F20-000	CLAMP	4	
3	09407-14L01-000	CLAMP (L:125)	3	
4	09407-15L01-000	CLAMP (L:170)	1	
5	33820-34J10-000	WIRE, BATTERY PLUS LEAD	1	
6	37740-34J10-000	SWITCH ASSY, STOP LAMP	1	
7	43232-34J00-000	SPRING	1	
8	38502-28G13-000	HORN ASSY	1	
9	01550-0610A-000	BOLT	1	

FIG.352A

FIG.352A (1-D-6) LOCK SET

REF NO.	PART NO.	DESCRIPTION	Q'TY	REMARKS
1	37000-34830-000	LOCK SET	1	
2	37100-34J00-000	.LOCK ASSY, STEERING	1	
3	37152-30H00-000	BOLT, STEERING LOCK	1	

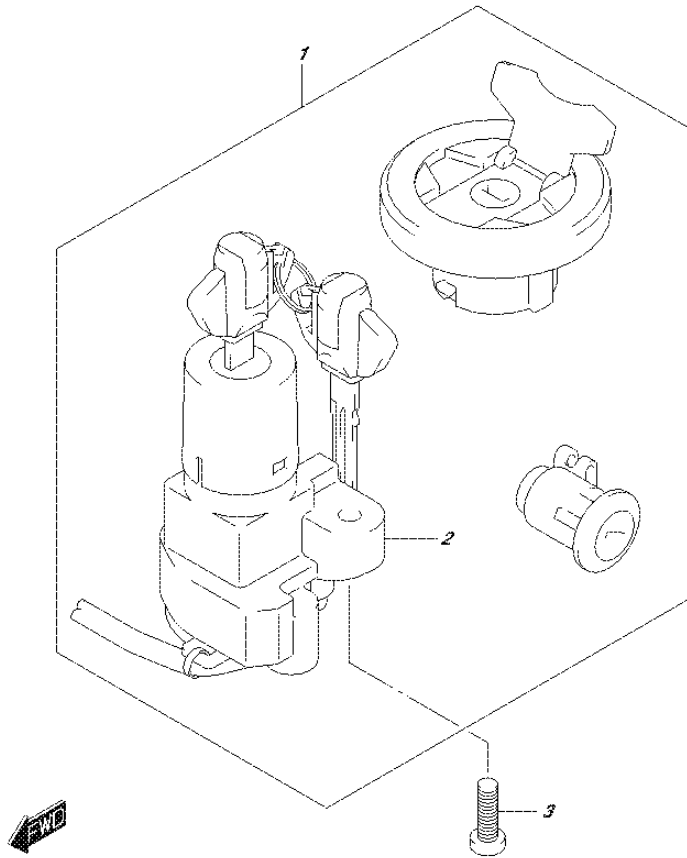

FIG.355A

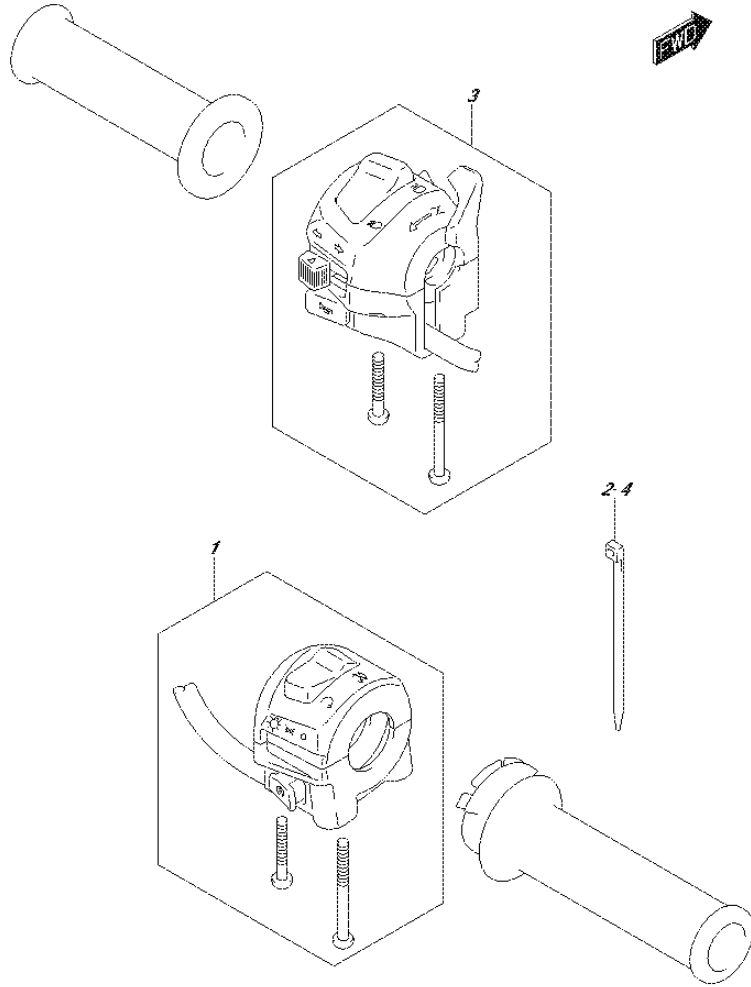

FIG.355A (1-D-7) HANDLE SWITCH

REF NO.	PART NO.	DESCRIPTION	Q'TY	REMARKS
1	37200-34J10-000	SWITCH ASSY, HANDLE RH	1	
2	09407-14407-000	CLAMP (L:145)	1	
3	37400-34J00-000	SWITCH ASSY, HANDLE LH	1	
4	09407-14407-000	CLAMP (L:145)	1	

FIG.401A

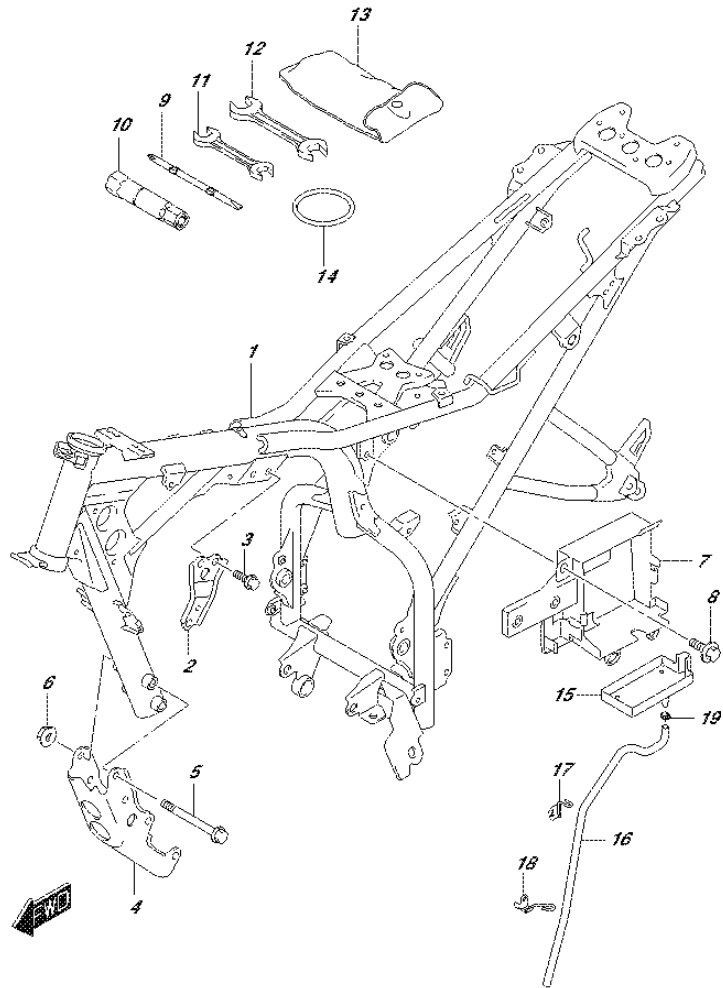

FIG.401A (1-D-8) FRAME

REF NO.	PART NO.	DESCRIPTION	Q'TY	REMARKS
1	41100-34J20-000	FRAME	1	
2	41991-34J00-000	PLATE, ENG MTG UPPER	1	
3	01550-0816A-000	BOLT	2	
4	41990-34J00-000	BRACKET, ENG MTG LOWER	1	
5	41933-34J00-000	BOLT, ENG MTG LOWER	2	
6	08319-3110B-000	NUT	2	
7	41542-34J00-000	HOLDER, BATTERY NO.1	1	
8	09111-06063-000	BOLT (6X14)	3	
9	96412-33G50-000	DRIVER (+)(-)	1	
10	96414-33G50-000	SPANNER, BOX (16)	1	
11	96513-23J00-000	SPANNER, OPEN (10X12)	1	
12	96513-23J10-000	SPANNER, OPEN (14X17)	1	
13	96511-34J00-000	BAG, TOOL	1	
14	47435-34J00-000	BAND, TOOL	1	
15	41543-34J00-000	HOLDER, BATTERY NO.2	1	
16	41575-34J00-000	HOSE, BATTERY HOLDER EXHAUST	1	
17	44460-34J00-000	GUIDE, HOSE NO.1	1	
18	44470-34J00-000	GUIDE, HOSE NO.2	1	
19	09401-09403-000	CLIP	1	

FIG.407A

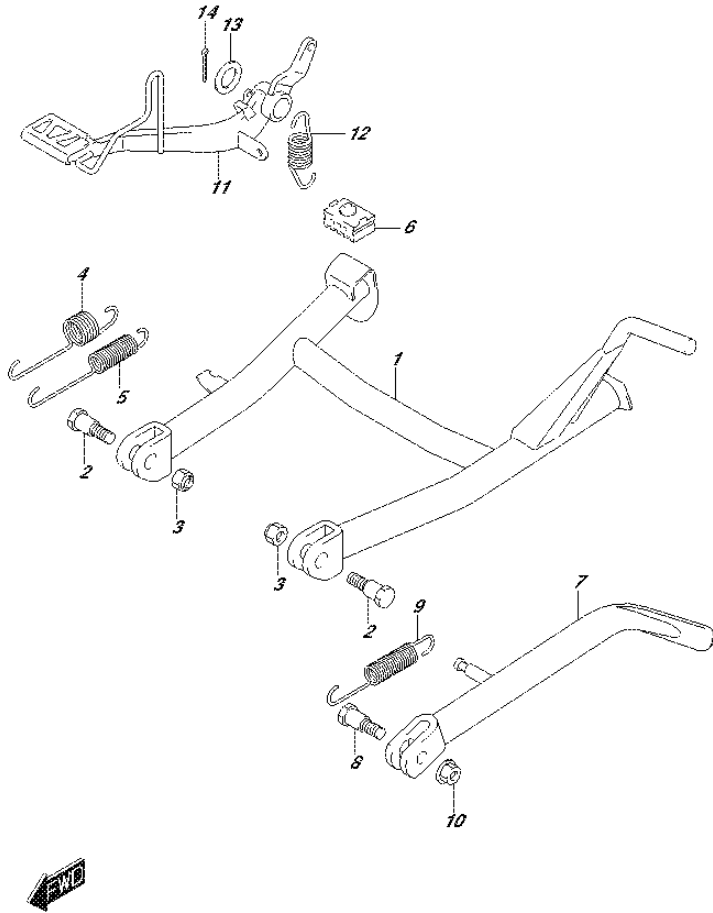

FIG.407A (1-D-9) STAND

REF NO.	PART NO.	DESCRIPTION	Q'TY	REMARKS
1	42100-34J10-000	STAND, CENTER	1	
2	09111-10047-000	BOLT (10X30)	2	
3	08319-2110B-000	NUT	2	
4	42241-34J00-000	SPRING, CENTER STAND NO.1	1	
5	42242-34J00-000	SPRING, CENTER STAND NO.2	1	
6	42278-34J00-000	STOPPER, CENTER STAND	1	
7	42310-34J10-000	STAND, PROP	1	
8	42411-33G10-000	BOLT	1	
9	09443-15033-000	SPRING	1	
10	08319-3110B-000	NUT	1	
11	43110-34J10-000	PEDAL, BRAKE	1	
12	43211-23J00-000	SPRING	1	
13	09160-15002-000	WASHER (15.5X26X2.3)	1	
14	04111-3025A-000	COTTER PIN	1	

FIG.410A

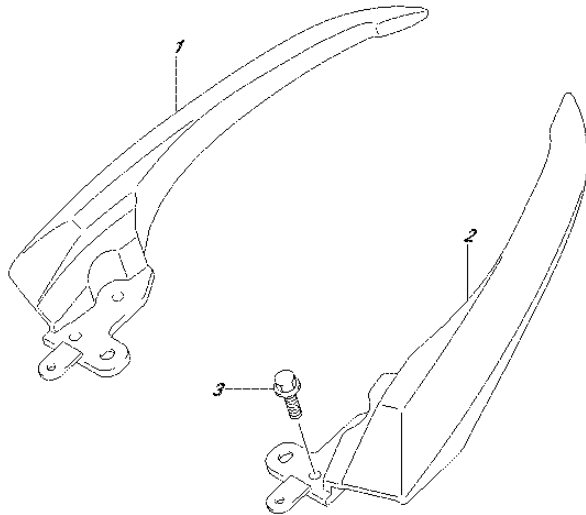

FIG.410A (1-D-10) PILLION RIDER HANDLE

REF NO.	PART NO.	DESCRIPTION	Q'TY	REMARKS
1-1	46231-34J00-YPA	HANDLE, PILLION RIDER RH (WHITE)	1	
1-2	46231-34J00-YSF	HANDLE, PILLION RIDER RH (BLUE)	1	
1-3	46231-34J00-YVB	HANDLE, PILLION RIDER RH (BLACK)	1	
1-4	46231-34J00-19A	HANDLE, PILLION RIDER RH (RED)	1	
2-1	46211-34J00-YPA	HANDLE, PILLION RIDER LH (WHITE)	1	
2-2	46211-34J00-YSF	HANDLE, PILLION RIDER LH (BLUE)	1	
2-3	46211-34J00-YVB	HANDLE, PILLION RIDER LH (BLACK)	1	
2-4	46211-34J00-19A	HANDLE, PILLION RIDER LH (RED)	1	
3	01550-0825A-000	BOLT	4	



FIG.415A

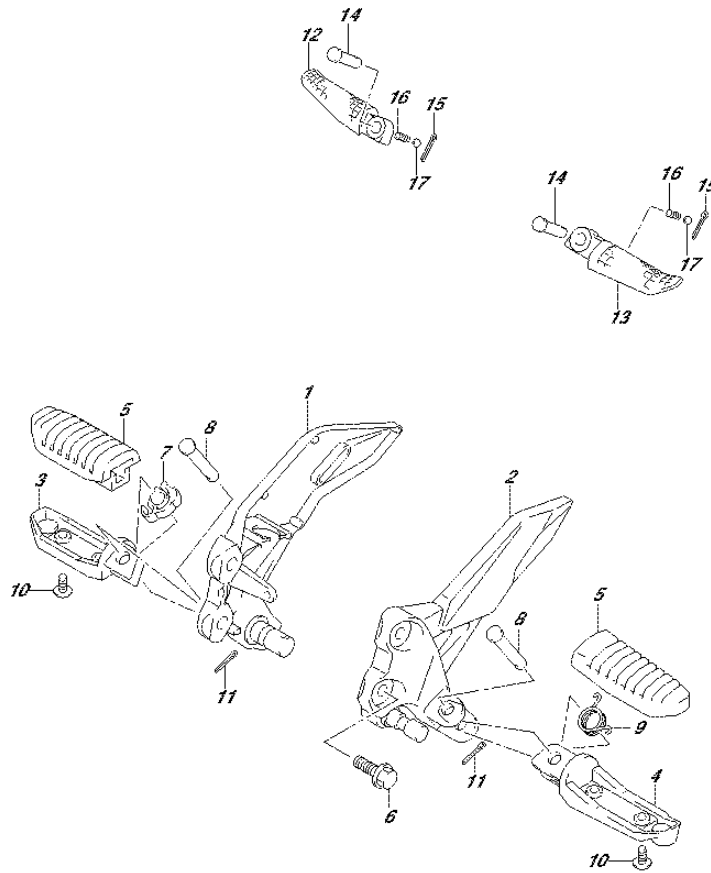

FIG.415A (1-D-11) FOOTREST

REF NO.	PART NO.	DESCRIPTION	Q'TY	REMARKS
1	43510-34J11-000	BRACKET, FOOTREST RH	1	
2	43521-34J00-000	BRACKET, FOOTREST LH	1	
3	43571-34J00-000	BAR, FRONT FOOTREST RH	1	
4	43581-34J00-000	BAR, FRONT FOOTREST LH	1	
5	43550-44G30-000	RUBBER, FOOTREST	2	
6	01550-0825A-000	BOLT	4	
7	43532-34J00-000	STOPPER, FR FOOTREST BAR	1	
8	43529-34J00-000	PIN	2	
9	09448-16033-000	SPRING	1	
10	02142-0512A-000	SCREW	4	
11	04111-2515A-000	PIN	2	
12	43611-37H00-000	BAR, PILLION FOOTREST RH	1	
13	43621-37H00-000	BAR, PILLION FOOTREST LH	1	
14	43529-34J10-000	PIN, PILLION FOOTREST	2	
15	09385-08L01-000	PIN	2	
16	09440-05003-000	SPRING	2	
17	06111-07004-000	BALL	2	

FIG. 420A

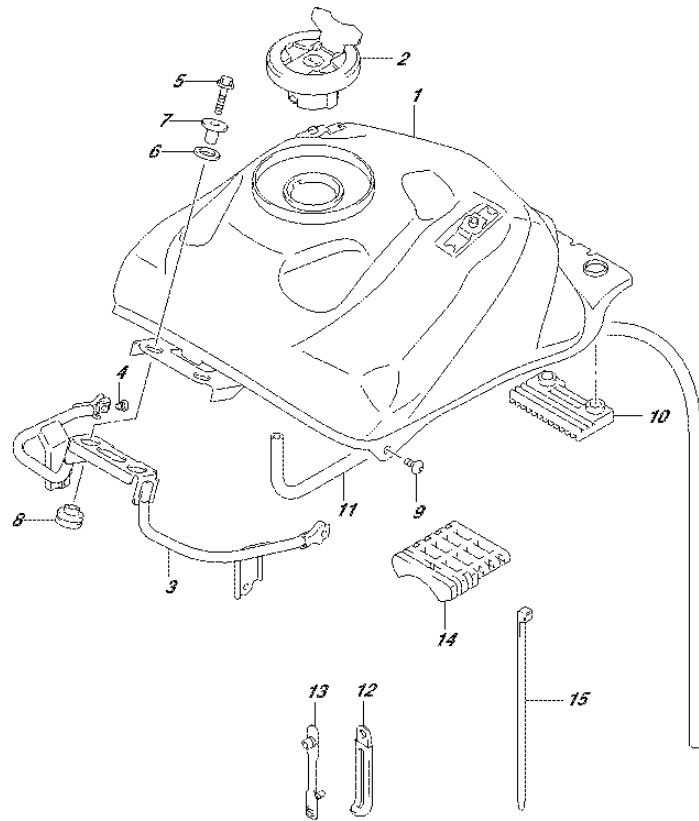

FIG.420A (1-D-12) FUEL TANK

REF NO.	PART NO.	DESCRIPTION	Q'TY	REMARKS
1	44100-34J00-000	TANK ASSY, FUEL	1	
2	44200-34J00-000	CAP ASSY, FUEL TANK	1	
3	44520-34J00-000	BRACE, FUEL TANK FRONT	1	
4	44515-34J00-000	CUSHION, FUEL TANK FR BRACE	2	
5	01550-0630A-000	BOLT	2	
6	44512-34J00-000	CUSHION, FUEL TANK FRONT	2	
7	44514-34J00-000	SPACER, FUEL TANK FRONT	2	
8	44511-34J00-000	CUSHION, FUEL TANK FRONT LOWER	2	
9	09139-06139-000	SCREW (6X16)	2	
10	44542-34J00-000	CUSHION, FUEL TANK REAR LOWER	1	
11	44423-34J01-000	HOSE, FUEL TANK DRAIN	1	
12	09404-06429-000	CLAMP (L:45)	1	
13	09407-05406-000	CLAMP (L:118)	1	
14	44541-34J00-000	CUSHION, FUEL TANK CENTER	1	
15	44549-34J00-000	CLAMP, FUEL TANK CUSHION CENTER	1	



FIG.421A

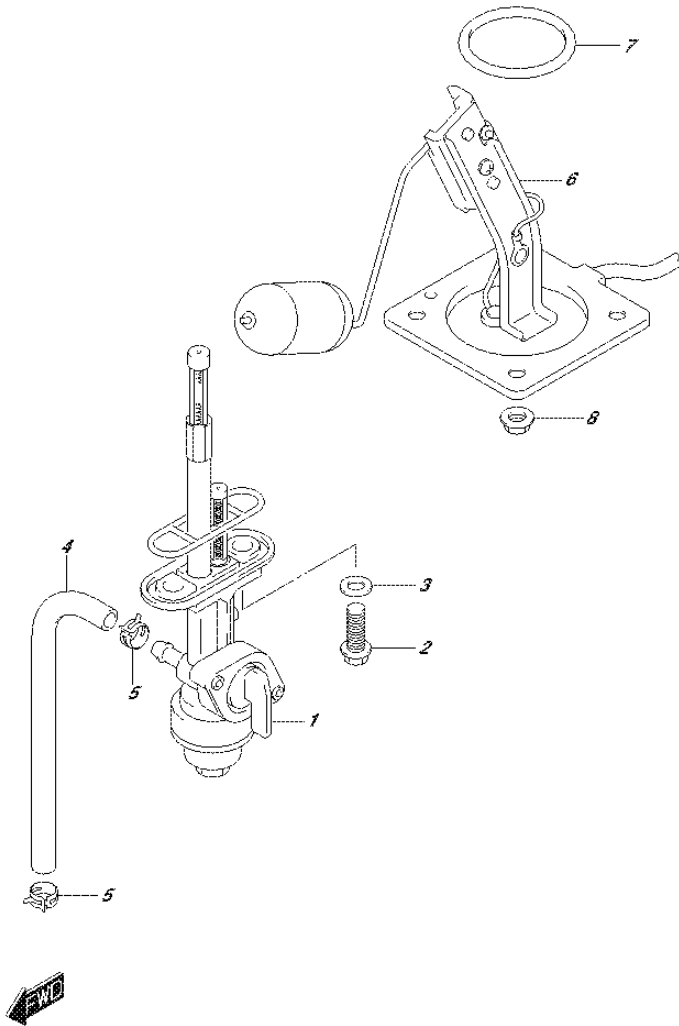

FIG.421A (1-D-13) FUEL COCK

REF NO.	PART NO.	DESCRIPTION	Q'TY	REMARKS
1	44300-05J10-000	COCK ASSY, FUEL	1	
2	01547-0620A-000	BOLT	2	
3	44366-23J00-000	GASKET	2	
4	44421-34J00-000	HOSE, FUEL UPPER	1	
5	09401-09L03-000	CLIP	2	
6	34810-34J00-000	GAUGE ASSY, FUEL LEVEL	1	
7	34825-28G00-000	O RING, FUEL LEVEL SENDER	1	
8	08316-1006B-000	NUT	4	

FIG.423A

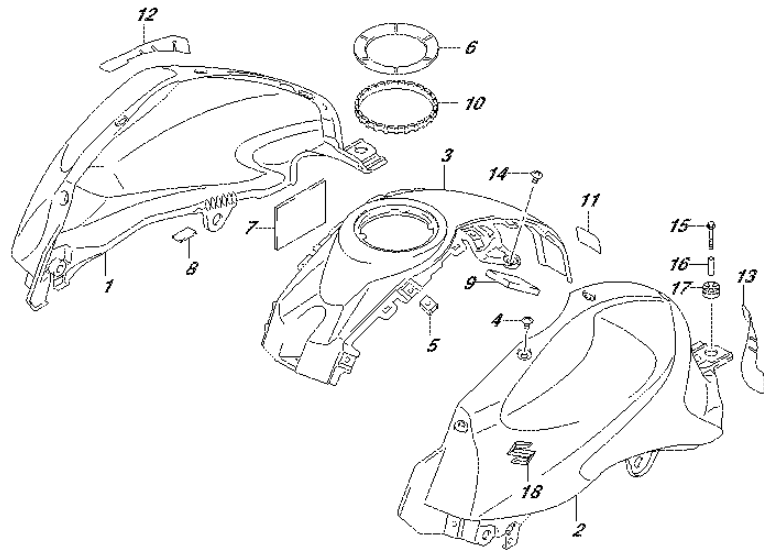

FIG.423A (1-D-14) FUEL TANK COVER

REF NO.	PART NO.	DESCRIPTION	Q'TY	REMARKS
1-1	44192-34J00-YPA	COVER, FUEL TANK RH (WHITE)	1	
1-2	44192-34J00-YSF	COVER, FUEL TANK RH (BLUE)	1	
1-3	44192-34J00-YVB	COVER, FUEL TANK RH (BLACK)	1	
1-4	44192-34J00-19A	COVER, FUEL TANK RH (RED)	1	
2-1	44193-34J00-YPA	COVER, FUEL TANK LH (WHITE)	1	
2-2	44193-34J00-YSF	COVER, FUEL TANK LH (BLUE)	1	
2-3	44193-34J00-YVB	COVER, FUEL TANK LH (BLACK)	1	
2-4	44193-34J00-19A	COVER, FUEL TANK LH (RED)	1	
3-1	44191-34J00-YPA	COVER, FUEL TANK CENTER (WHITE)	1	
3-2	44191-34J00-YSF	COVER, FUEL TANK CENTER (BLUE)	1	
3-3	44191-34J00-YVB	COVER, FUEL TANK CENTER (BLACK)	1	
3-4	44191-34J00-19A	COVER, FUEL TANK CENTER (RED)	1	
4	44513-34J00-000	BOLT, FUEL TANK COVER	12	
5	47349-34J00-000	NUT, FUEL TANK COVER	9	
6	44211-34J01-000	COVER, FUEL TANK CAP	1	
7	44271-34J01-000	CUSHION, FUEL TANK COVER	2	
8	44281-34J00-000	CUSHION, FUEL TANK SIDE	2	
9	44282-34J01-000	CUSHION, FUEL TANK COVER CTR	1	
10	44295-34J00-000	RUBBER, FUEL TANK COVER	1	
11	44283-34J00-000	PROTECTOR, FUEL TANK COVER CTR	1	
12	44284-34J00-000	PROTECTOR, FUEL TANK COV NO.1 RH	1	
13	44285-34J00-000	PROTECTOR, FUEL TANK COV NO.1 LH	1	
14	02142-0608A-000	SCREW	2	
15	01550-0640A-000	BOLT	2	
16	09180-06222-000	SPACER (6.2X10X30)	2	
17	44543-34J00-000	CUSHION, FUEL TANK REAR UPPER	2	
18	68111-34J00-000	EMBLEM,"S"	2	



FIG. 424A

FIG.424A (1-D-15) FUEL TANK SIDE COVER

REF NO.	PART NO.	DESCRIPTION	Q'TY	REMARKS
1-1	47121-34J00-YPA	COVER, FRAME FRONT RH (WHITE)	1	
1-2	47121-34J00-YSF	COVER, FRAME FRONT RH (BLUE)	1	
1-3	47121-34J00-YVB	COVER, FRAME FRONT RH (BLACK)	1	
1-4	47121-34J00-19A	COVER, FRAME FRONT RH (RED)	1	
2	47131-34J00-000	COVER, FRAME FRONT INNER RH	1	
3-1	47221-34J00-YPA	COVER, FRAME FRONT LH (WHITE)	1	
3-2	47221-34J00-YSF	COVER, FRAME FRONT LH (BLUE)	1	
3-3	47221-34J00-YVB	COVER, FRAME FRONT LH (BLACK)	1	
3-4	47221-34J00-19A	COVER, FRAME FRONT LH (RED)	1	
4	47231-34J00-000	COVER, FRAME FRONT INNER LH	1	
5	03541-0416B-000	SCREW	8	
6	47180-34J00-000	BRACKET, FRAME COV FR CTR	1	
7	01550-0616B-000	BOLT	2	
8	09139-06165-000	SCREW (6X16)	2	
9	09409-06L07-000	CLIP	2	
10	09148-05060-000	NUT	2	
11-1	68665-34J00-AYU	TAPE, FRAME COVER FRONT RH	1	FOR YVB
11-2	68665-34J00-AYV	TAPE, FRAME COVER FRONT RH	1	FOR 19A
11-3	68665-34J00-AYZ	TAPE, FRAME COVER FRONT RH	1	FOR YPA
11-4	68665-34J00-AY1	TAPE, FRAME COVER FRONT RH	1	FOR YSF
12-1	68666-34J00-AYU	TAPE, FRAME COVER FRONT LH	1	FOR YVB
12-2	68666-34J00-AYV	TAPE, FRAME COVER FRONT LH	1	FOR 19A
12-3	68666-34J00-AYZ	TAPE, FRAME COVER FRONT LH	1	FOR YPA
12-4	68666-34J00-AY1	TAPE, FRAME COVER FRONT LH	1	FOR YSF

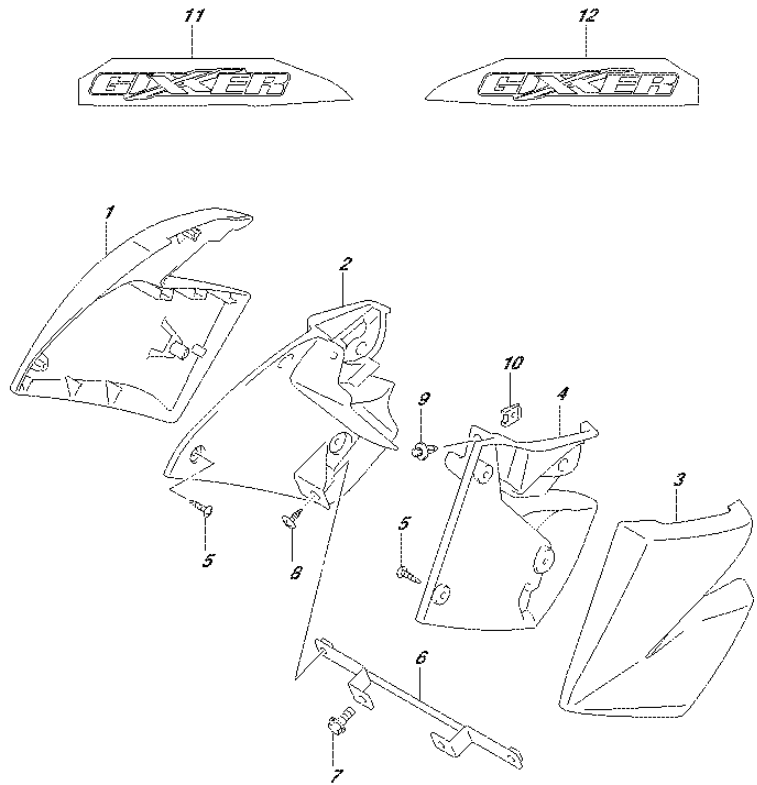

FIG.445A

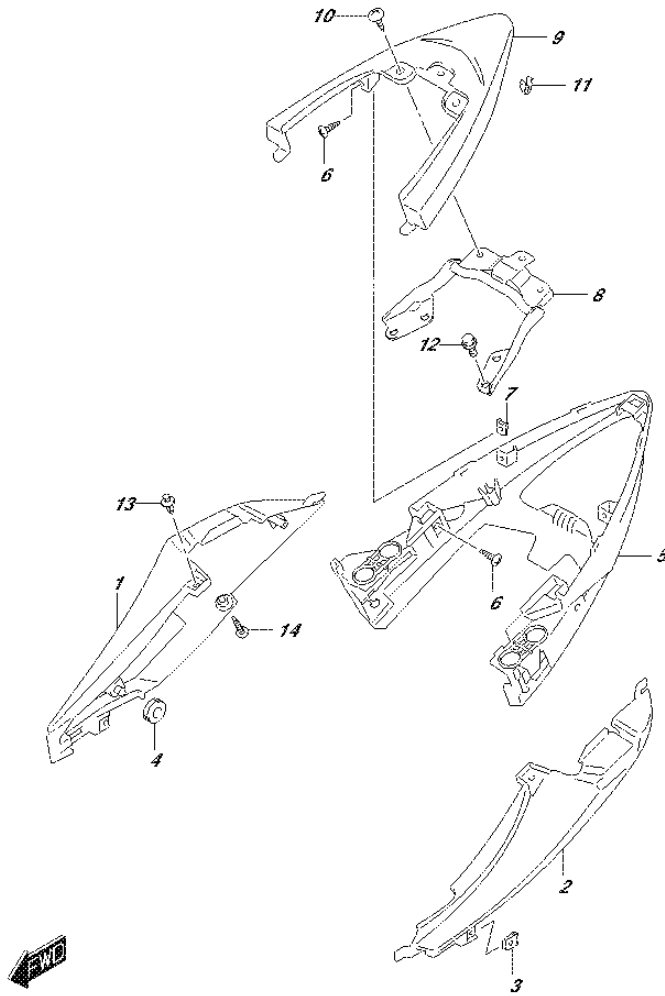

FIG.445A (1-E-2) FRAME COVER

REF NO.	PART NO.	DESCRIPTION	Q'TY	REMARKS
1-1	47831-34J00-YPA	COVER, FRAME UPPER RH (WHITE)	1	
1-2	47831-34J00-YSF	COVER, FRAME UPPER RH (BLUE)	1	
1-3	47831-34J00-YVB	COVER, FRAME UPPER RH (BLACK)	1	
1-4	47831-34J00-19A	COVER, FRAME UPPER RH (RED)	1	
2-1	47841-34J00-YPA	COVER, FRAME UPPER LH (WHITE)	1	
2-2	47841-34J00-YSF	COVER, FRAME UPPER LH (BLUE)	1	
2-3	47841-34J00-YVB	COVER, FRAME UPPER LH (BLACK)	1	
2-4	47841-34J00-19A	COVER, FRAME UPPER LH (RED)	1	
3	09148-05060-000	NUT	2	
4	47162-30H00-000	CUSHION, FRAME COVER	2	
5	47861-34J00-000	COVER, FRAME CENTER LWR	1	
6	03541-0516A-000	SCREW	4	
7	09148-05060-000	NUT	2	
8	47190-34J00-000	BRACKET, FRAME COVER	1	
9	47851-34J00-YKV	COVER, FRAME CENTER (BLACK)	1	
10	09139-06165-000	SCREW (6X16)	2	
11	09409-08L09-000	CLIP	1	
12	01550-0616A-000	BOLT	4	
13	09409-06L07-000	CLIP	2	
14	03541-0516B-000	SCREW	2	

FIG.446A

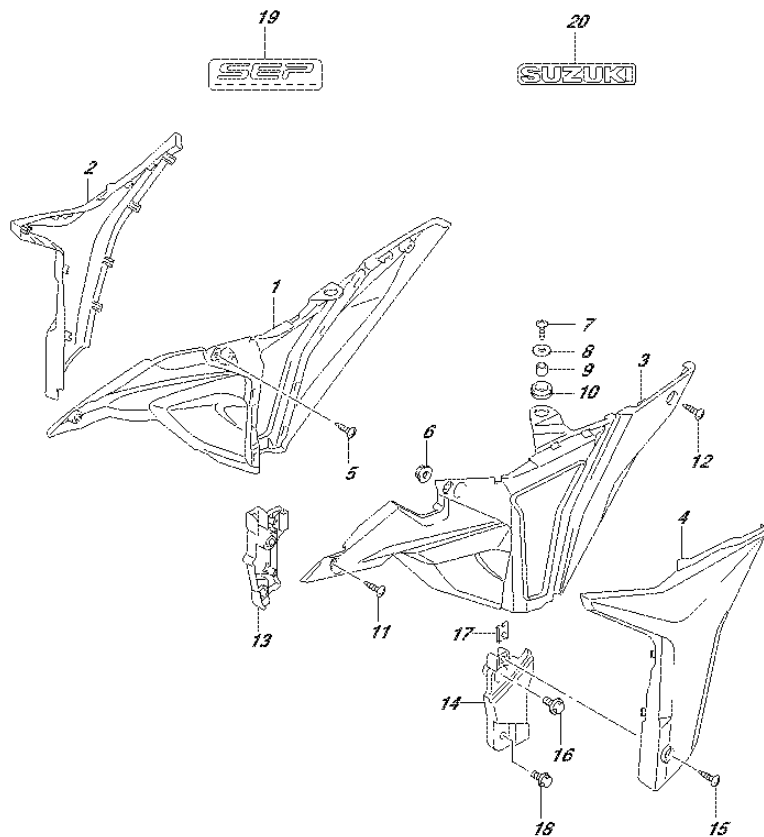

FIG.446A (1-E-3) FRAME LOWER COVER

REF NO.	PART NO.	DESCRIPTION	Q'TY	REMARKS
1	47111-34J00-000	COVER, FRAME RH	1	
2	47421-34J00-YMC	COVER, FRAME NO.2 RH (SILVER)	1	
3	47211-34J00-000	COVER, FRAME LH	1	
4	47521-34J00-YMC	COVER, FRAME NO.2 LH (SILVER)	1	
5	03541-0416A-000	SCREW	2	
6	47162-30H00-000	CUSHION, FRAME COVER	2	
7	02142-0616A-000	SCREW	2	
8	09160-06060-000	WASHER	2	
9	09180-06283-000	SPACER (6.5X10X7)	2	
10	47161-23J00-000	CUSHION,FRAME COVER UPPER	2	
11	03541-0516B-000	SCREW	2	
12	03541-0516B-000	SCREW	2	
13	47911-34J00-000	COVER, FRAME LOWER RH	1	
14	47921-34J00-000	COVER, FRAME LOWER LH	1	
15	03541-0516B-000	SCREW	2	
16	09111-06088-000	BOLT (6X13.5)	2	
17	09148-05060-000	NUT	2	
18	94413-30H00-000	BOLT, FRAME COVER LOWER	2	
19	68136-39J00-000	EMBLEM, FRAME COVER	1	
20	68141-33G90-AY2	EMBLEM, "SUZUKI" (SILVER)	2	

FIG.451A

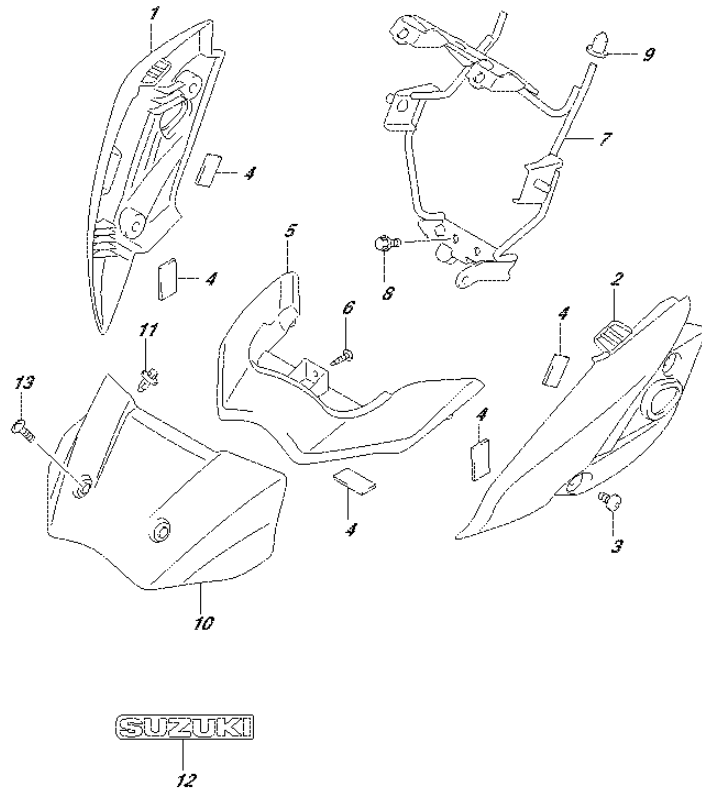

FIG.451A (1-E-4) HEADLAMP HOUSING

REF NO.	PART NO.	DESCRIPTION	Q'TY	REMARKS
1-1	51811-34J00-YPA	HOUSING, HEADLAMP RH (WHITE)	1	
1-2	51811-34J00-YSF	HOUSING, HEADLAMP RH (BLUE)	1	
1-3	51811-34J00-YVB	HOUSING, HEADLAMP RH (BLACK)	1	
1-4	51811-34J00-19A	HOUSING, HEADLAMP RH (RED)	1	
2-1	51812-34J00-YPA	HOUSING, HEADLAMP LH (WHITE)	1	
2-2	51812-34J00-YSF	HOUSING, HEADLAMP LH (BLUE)	1	
2-3	51812-34J00-YVB	HOUSING, HEADLAMP LH (BLACK)	1	
2-4	51812-34J00-19A	HOUSING, HEADLAMP LH (RED)	1	
3	94439-28G00-000	SCREW, HEADLAMP HSG	4	
4	48178-31C00-000	CUSHION, HEADLAMP HSG	6	
5	51813-34J00-YKV	HOUSING, HEADLAMP UPPER (BLACK)	1	
6	03541-0416A-000	SCREW	3	
7	51850-34J00-000	BRACE, HEADLAMP HSG	1	
8	01550-0616B-000	BOLT	2	
9	51831-30H00-000	CUSHION, COWLING BRACE	2	
10	51814-34J00-YKV	COVER, METER (BLACK)	1	
11	09409-06L07-000	CLIP	2	
12	68171-23J00-000	EMBLEM, SUZUKI	1	
13	02142-0612B-000	SCREW	2	

FIG.460A

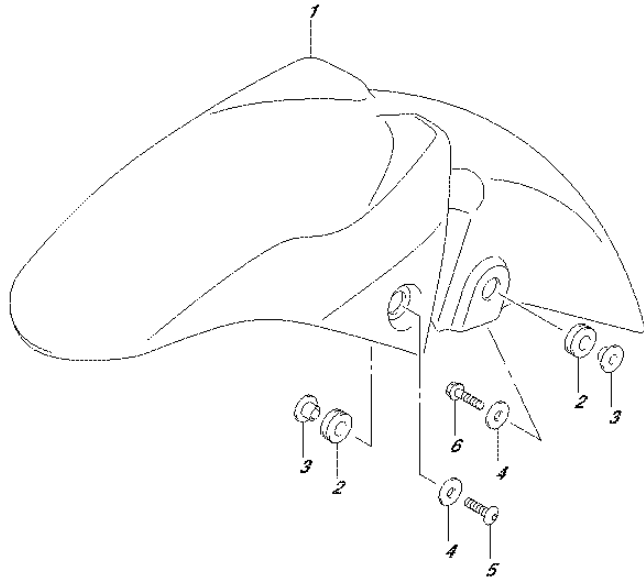

FIG.460A (1-E-5) FRONT FENDER

REF NO.	PART NO.	DESCRIPTION	Q'TY	REMARKS
1-1	53111-34J00-YPA	FENDER, FRONT (WHITE)	1	
1-2	53111-34J00-YSF	FENDER, FRONT (BLUE)	1	
1-3	53111-34J00-YVB	FENDER, FRONT (BLACK)	1	
1-4	53111-34J00-19A	FENDER, FRONT (RED)	1	
2	47161-23J00-000	CUSHION	4	
3	53275-34J00-000	SPACER, FRONT FENDER	4	
4	09160-06060-000	WASHER	4	
5	53113-30H00-000	SCREW, FR FENDER FR	2	
6	01550-0630B-000	BOLT	2	



FIG.462A

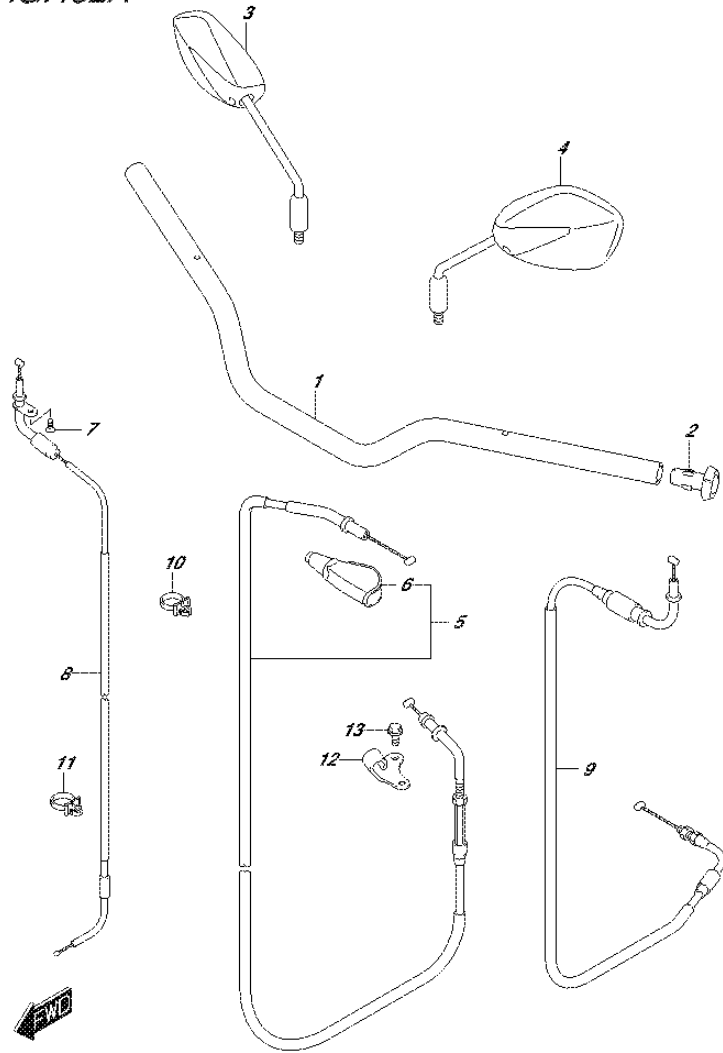

FIG.462A (1-E-6) HANDLEBAR

REF NO.	PART NO.	DESCRIPTION	Q'TY	REMARKS
1	56111-34J21-000	HANDLEBAR	1	
2	56216-34J00-000	CAP, GRIP END	2	
3	56500-34J40-000	MIRROR ASSY, REAR VIEW RH	1	
4	56600-34J40-000	MIRROR ASSY, REAR VIEW LH	1	
5	58200-34J00-000	CABLE ASSY, CLUTCH	1	
6	57315-28G20-000	.COVER, CLUTCH LEVER	1	
7	02112-0510B-000	SCREW	1	
8	58300-34J01-000	CABLE ASSY, THROTTLE	1	
9	58410-34J00-000	CABLE ASSY, STARTER	1	
10	58623-28G10-000	CLAMP, CLUTCH CABLE	2	
11	58624-28G00-000	CLAMP, THROTTLE CABLE	2	
12	58634-34J00-000	STOPPER, CLUTCH CABLE	1	
13	01550-0612A-000	BOLT	1	

FIG.467A

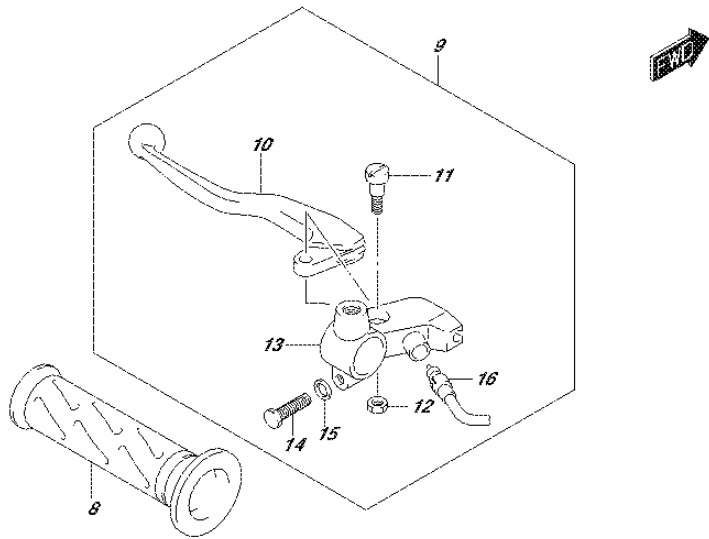

FIG.467A (1-E-7) HANDLE LEVER

REF NO.	PART NO.	DESCRIPTION	Q'TY	REMARKS
1	57110-34J00-000	GRIP, THROTTLE	1	
2	57300-30H21-000	LEVER ASSY, BRAKE	1	
3	57431-30H20-000	.BOLT, BRAKE LEVER PIVOT	1	
4	57421-30H10-000	.LEVER, BRAKE	1	
5	57433-30H00-000	.NUT, BRAKE LEVER PIVOT	1	
6	57460-30H00-000	SWITCH ASSY, STOP	1	
7	57465-30H00-000	.SCREW	1	
8	57211-22D21-291	GRIP, LH (BLACK)	1	
9	57500-28G51-000	LEVER ASSY, CLUTCH	1	
10	57621-28G50-000	.LEVER, CLUTCH	1	
11	57431-28G20-000	.BOLT, CLUTCH LEVER PIVOT	1	
12	57433-28G20-000	.NUT, CLUTCH LEVER PIVOT	1	
13	57511-28G50-000	.HOLDER, CLUTCH LEVER	1	
14	57451-28G20-000	.BOLT, CLUTCH LEVER HOLDER	1	
15	57457-28G20-000	.WASHER, CLUTCH LEVER HOLDER	1	
16	57460-28G50-000	.SWITCH ASSY	1	

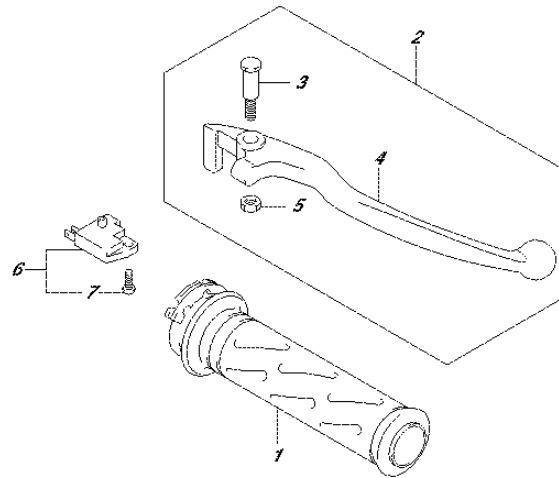

FIG.474A

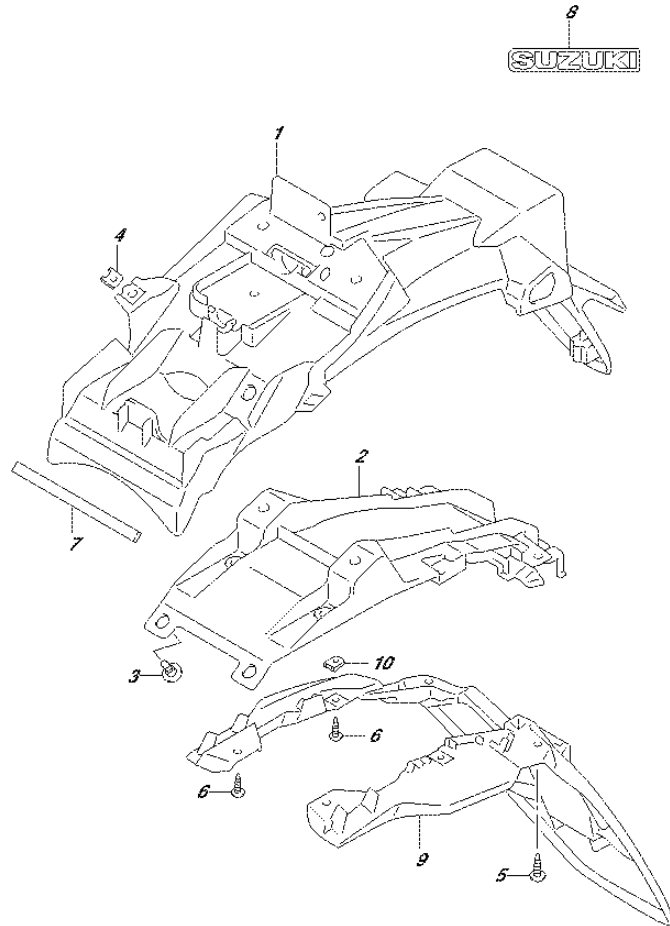

FIG.474A (1-E-8) REAR FENDER

REF NO.	PART NO.	DESCRIPTION	Q'TY	REMARKS
1	63111-34J00-000	FENDER, REAR	1	
2	63131-34J00-000	BRACKET, REAR FENDER	1	
3	09111-06072-000	BOLT (6X17.8)	4	
4	09148-05060-000	NUT	2	
5	03541-0616A-000	SCREW	6	
6	03541-0516B-000	SCREW	2	
7	63191-34J00-000	CUSHION, REAR FENDER	1	
8	68171-23J00-000	EMBLEM, SUZUKI	1	
9	63311-34J00-000	EXTENSION, REAR FENDER	1	
10	09148-05060-000	NUT	2	

FIG.496A

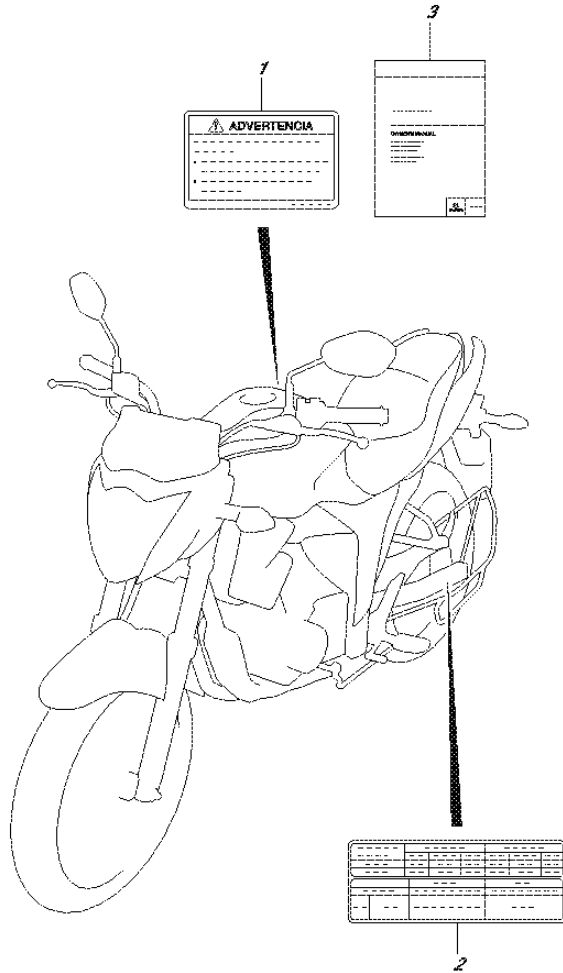

FIG.496A (1-E-9) LABEL

REF NO.	PART NO.	DESCRIPTION	Q'TY	REMARKS
1	68319-39J50-000	LABEL, GENERAL WARNING	1	
2	68332-34JC0-000	LABEL, TIRE INFORMATION	1	
3	99011-34J51-71S	MANUAL, OWNER'S	1	

FIG.505A

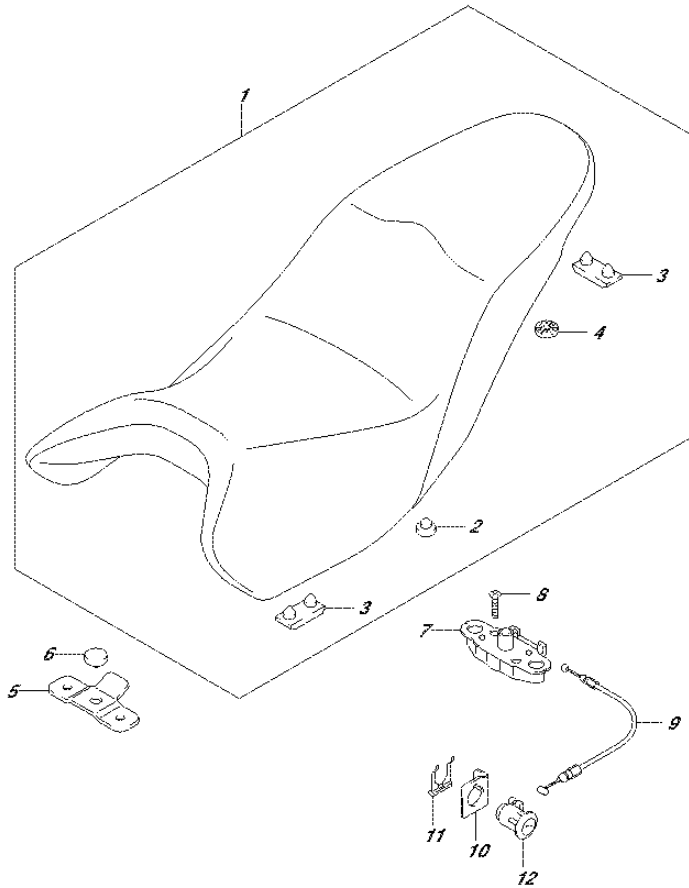

FIG.505A (1-E-10) SEAT

REF NO.	PART NO.	DESCRIPTION	Q'TY	REMARKS
1	45100-34J00-AW1	SEAT ASSY (BLACK/RED)	1	
2	45148-23J00-000	.CUSHION	2	
3	45149-41H10-000	.CUSHION	5	
4	45213-28G00-000	.CUSHION, SEAT LOCK STRIKER	2	
5	45316-34J00-000	BRACKET, SEAT FRONT	1	
6	45148-23J00-000	CUSHION, SEAT MOUNT	1	
7	45220-28G20-000	BRACKET, SEAT SUPPORT	1	
8	02122-0630A-000	SCREW	2	
9	45280-34J00-000	CABLE SEAT LOCK	1	
10	45288-20G00-000	GUIDE, SEAT LOCK CABLE	1	
11	45289-11F00-000	PLATE, SEAT LOCK ASSY	1	
12	95700-09G60-000	LOCK ASSY, SEAT	1	

FIG.521A

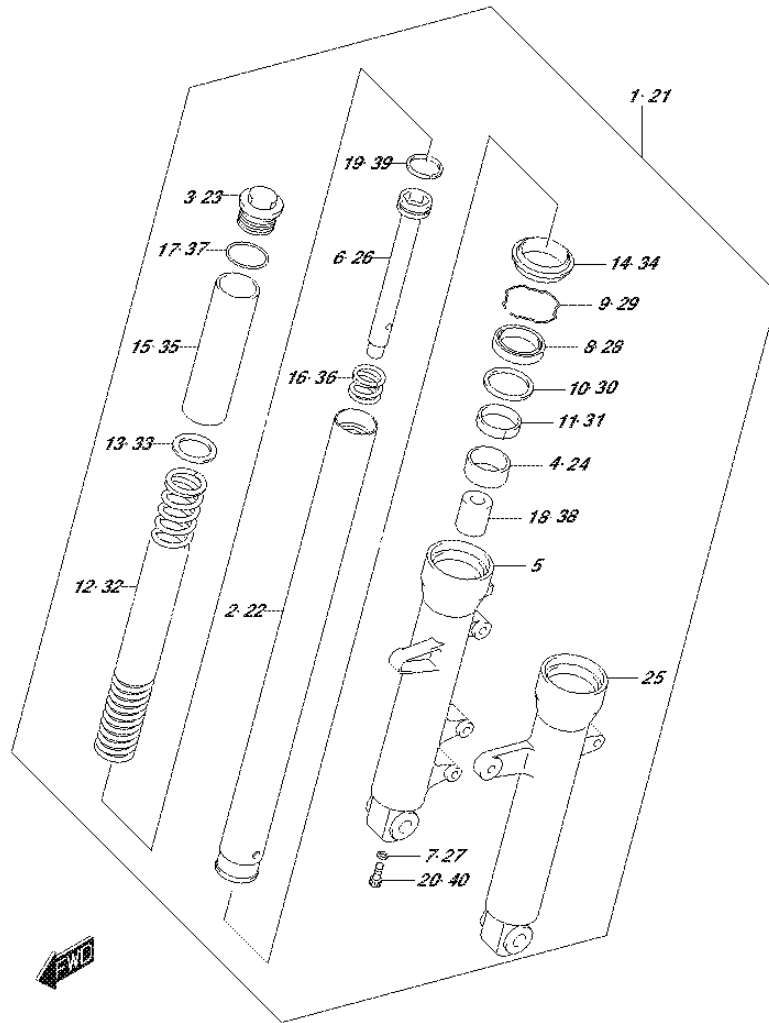

FIG.521A (1-E-11) FRONT FORK DAMPER

REF NO.	PART NO.	DESCRIPTION	Q'TY	REMARKS
1	51103-34J00-000	DAMPER ASSY, FRONT FORK RH	1	
2	51111-34J00-000	.TUBE, INNER	1	
3	51113-34J00-000	.BOLT	1	
4	51121-34J00-000	.BUSH, SLIDE	1	
5	51131-34J00-000	.TUBE, OUTER RH	1	
6	51146-34J00-000	.CYLINDER	1	
7	51148-34J00-000	.GASKET LOWER	1	
8	51153-34J00-000	.SEAL, OIL	1	
9	51156-34J00-000	.RING, SNAP	1	
10	51158-34J00-000	.WASHER	1	
11	51167-34J00-000	.METAL, SLIDE	1	
12	51171-34J00-000	.SPRING, MAIN	1	
13	51172-34J00-000	.WASHER	1	
14	51173-34J00-000	.SEAL, DUST	1	
15	51176-34J00-000	.SPACER, SPRING UPPER	1	
16	51177-34J00-000	.SPRING, REBOUND	1	
17	51181-34J00-000	.GASKET UPPER	1	
18	51195-34J00-000	.PIECE, OIL LOCK	1	
19	51196-34J00-000	.RING, PISTON	1	
20	51451-34J00-000	.BOLT	1	

FIG.521A

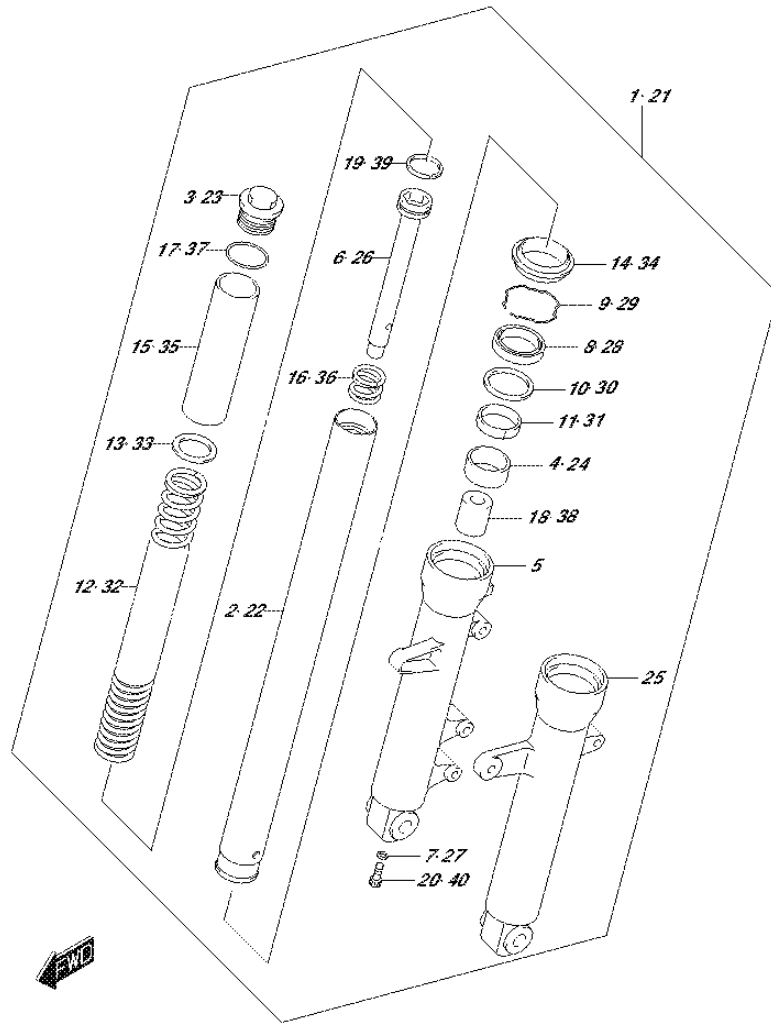

FIG.521A (1-E-12) FRONT FORK DAMPER

REF NO.	PART NO.	DESCRIPTION	Q'TY	REMARKS
21	51104-34J00-000	DAMPER ASSY, FRONT FORK LH	1	
22	51111-34J00-000	.TUBE, INNER	1	
23	51113-34J00-000	.BOLT	1	
24	51121-34J00-000	.BUSH, SLIDE	1	
25	51141-34J00-000	.TUBE, OUTER LH	1	
26	51146-34J00-000	.CYLINDER	1	
27	51148-34J00-000	.GASKET LOWER	1	
28	51153-34J00-000	.SEAL, OIL	1	
29	51156-34J00-000	.RING, SNAP	1	
30	51158-34J00-000	.WASHER	1	
31	51167-34J00-000	.METAL, SLIDE	1	
32	51171-34J00-000	.SPRING, MAIN	1	
33	51172-34J00-000	.WASHER	1	
34	51173-34J00-000	.SEAL, DUST	1	
35	51176-34J00-000	.SPACER, SPRING UPPER	1	
36	51177-34J00-000	.SPRING, REBOUND	1	
37	51181-34J00-000	.GASKET UPPER	1	
38	51195-34J00-000	.PIECE, OIL LOCK	1	
39	51196-34J00-000	.RING, PISTON	1	
40	51451-34J00-000	.BOLT	1	

FIG.524A

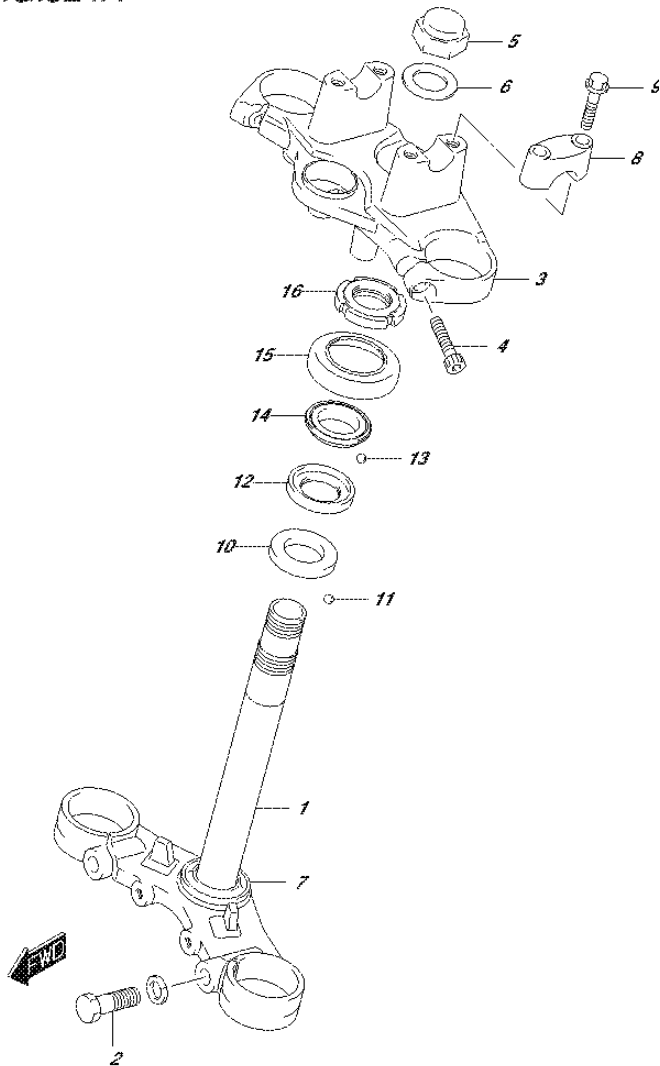

FIG.524A (1-E-13) STEERING STEM

REF NO.	PART NO.	DESCRIPTION	Q'TY	REMARKS
1	51410-34J00-291	BRACKET, UNDER (BLACK)	1	
2	51434-34J00-000	BOLT	2	
3	51311-34J00-291	BRACKET, UPPER (BLACK)	1	
4	51328-34J00-000	BOLT	2	
5	51353-34J00-000	CAP	1	
6	51356-34J00-000	WASHER	1	
7	51621-28G00-000	RACE, STEERING OUTER LOWER	1	
8	56211-34J00-291	HOLDER, HANDLE UPPER (BLACK)	2	
9	51147-34J00-000	BOLT	4	
10	51611-33002-000	RACE, INNER LOWER	1	
11	06111-08004-000	STEEL BALL	18	LOWER
12	51611-20002-000	RACE, INNER UPPER	1	
13	06111-06004-000	STEEL BALL	22	UPPER
14	51621-28000-000	RACE, OUTER UPPER	1	
15	51643-25001-000	DUST SEAL	1	
16	51631-28000-000	NUT, STEERING STEM	1	

FIG.530A

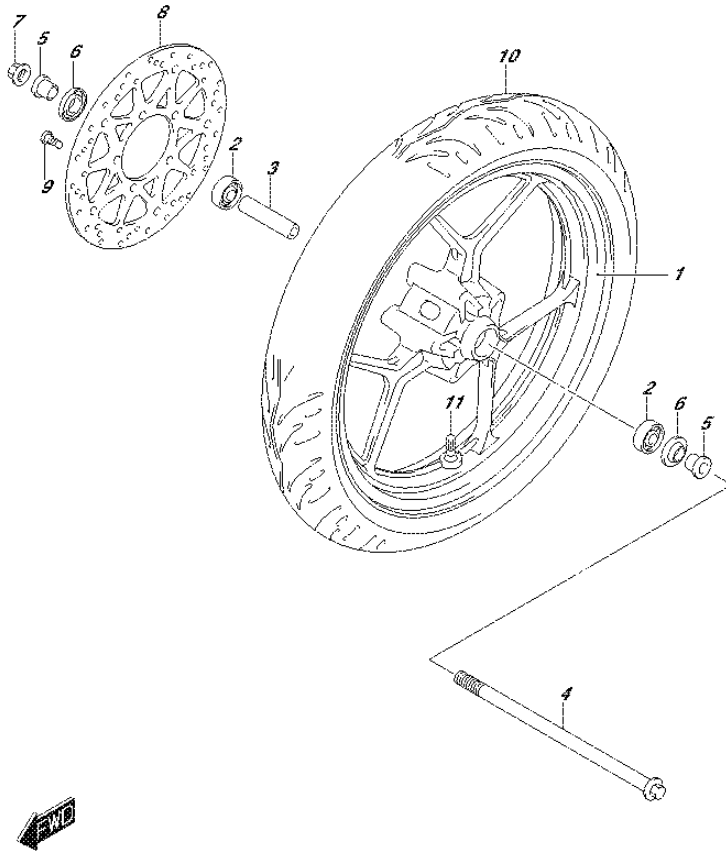

FIG.530A (1-E-14) FRONT WHEEL

REF NO.	PART NO.	DESCRIPTION	Q'TY	REMARKS
1	54111-34J00-QC3	WHEEL, FRONT (17M/CXMT2.50) (BLACK)	1	
2	08123-63017-000	BEARING	2	
3	54731-34J00-000	SPACER	1	
4	54711-34J00-000	AXLE, FRONT	1	
5	54741-33G00-000	SPACER, FRONT AXLE	2	
6	54841-23J00-000	SEAL, FRONT HUB DUST	2	
7	08319-3112A-000	NUT	1	
8	59211-34J20-000	DISC, FRONT BRAKE	1	
9	59218-34J00-000	BOLT, FRONT BRAKE DISC	5	
10	55110-34J00-000	TIRE, FRONT (100/80-17M/C 52P)	1	MRF
11	43130-24A70-000	VALVE ASSY, WHEEL RIM (TR412)	1	

FIG.535A

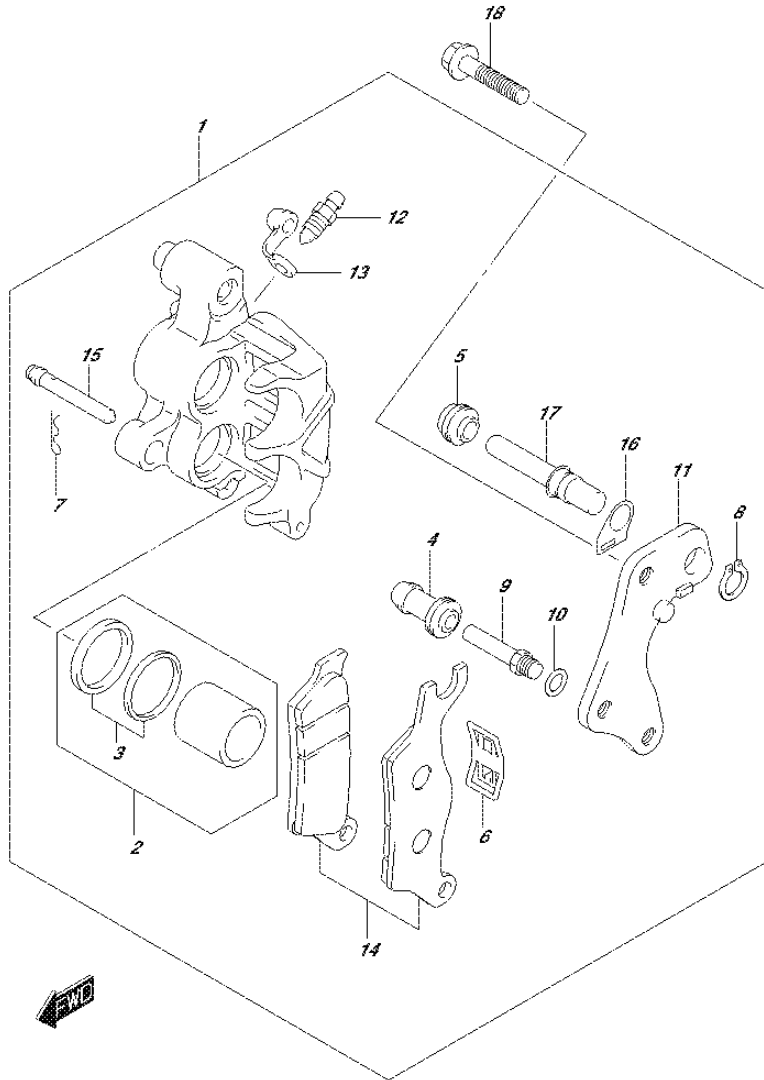

FIG.535A (1-E-15) FRONT CALIPER

REF NO.	PART NO.	DESCRIPTION	Q'TY	REMARKS
1	59100-34J00-000	CALIPER ASSY, FRONT RH	1	
2	59100-34870-000	.PISTON SET	1	
3	59100-34860-000	..SEAL SET, PISTON	1	
4	59109-34J00-000	.INSULATOR	1	
5	59108-34J00-000	.DUST COVER	1	
6	59315-34J00-000	.SPRING, PAD	1	
7	59746-34J00-000	.CLIP	1	
8	59665-34J00-000	.CIRCLIP	1	
9	59187-34J00-000	.PIN	1	
10	59188-34J00-000	.SPACER	1	
11	59351-34J00-000	.BRACKET	1	
12	59121-30H00-000	.SCREW, BLEEDER	1	
13	59122-30H00-000	.CAP, BLEEDER	1	
14	59100-34880-000	.PAD SET	1	
15	59141-34J00-000	.PIN, PAD	1	
16	59145-34J00-000	.STOPPER	1	
17	59382-34J00-000	.PIN	1	
18	01550-0835A-000	BOLT	2	

FIG.536A

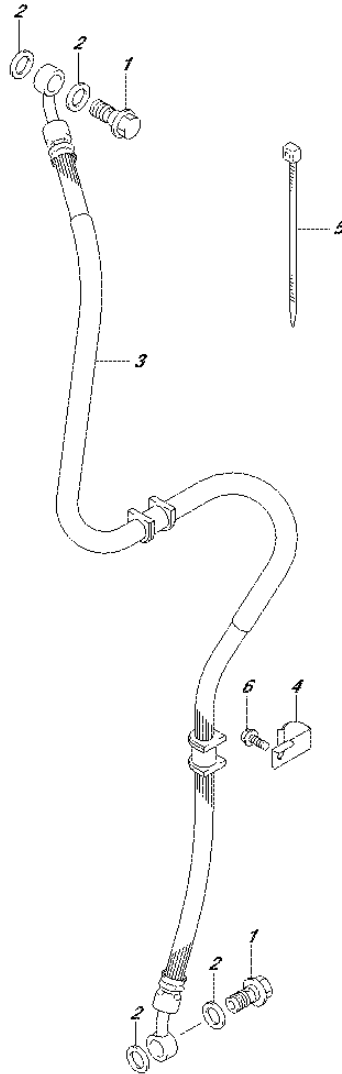

FIG.536A (1-F-2) FRONT BRAKE HOSE

REF NO.	PART NO.	DESCRIPTION	Q'TY	REMARKS
1	59492-30H20-000	BOLT, BRAKE FLUID	2	
2	59502-34J10-000	WASHER, BRAKE FLUID	4	
3	59480-34J00-000	HOSE, FRONT BRAKE	1	
4	59266-34J00-000	CLAMP, FRONT BRAKE HOSE NO.1	1	
5	09407-14407-000	CLAMP (L:145)	1	
6	01550-0612B-000	BOLT	2	

FIG.537A

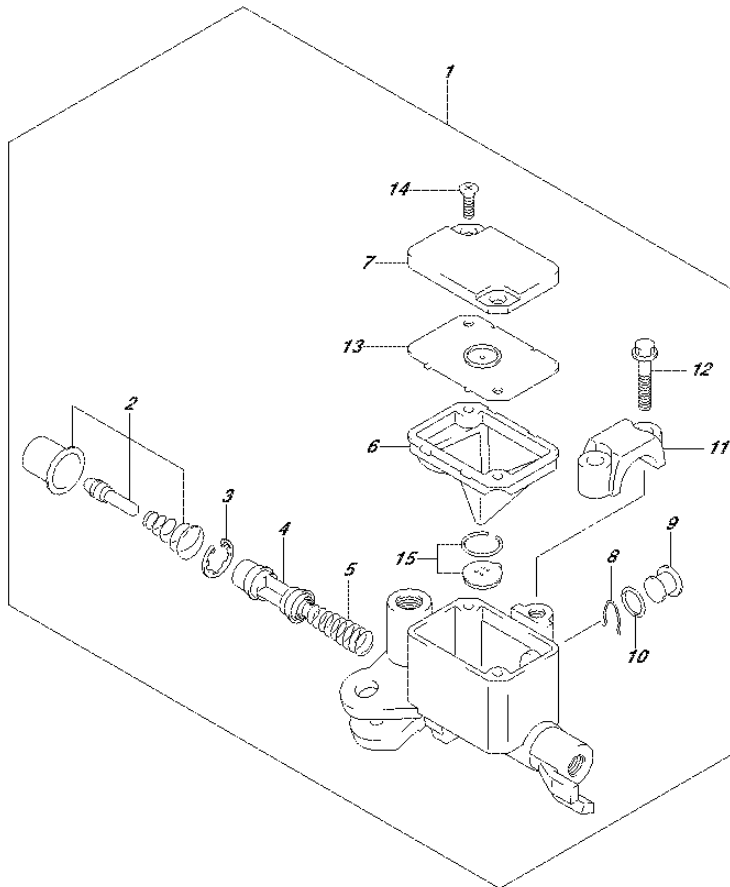

FIG.537A (1-F-3) FRONT MASTER CYLINDER

REF NO.	PART NO.	DESCRIPTION	Q'TY	REMARKS
1	59600-30H30-000	CYLINDER ASSY, FRONT MASTER	1	
2	59870-30H00-000	.ROD ASSY, PUSH	1	
3	59665-30H00-000	.CIRCLIP	1	
4	59610-30H00-000	.PISTON ASSY	1	
5	57318-30H00-000	.SPRING	1	
6	59667-30H00-000	.DIAPHRAGM	1	
7	59687-30H20-000	.COVER	1	
8	59745-30H00-000	.CLIP	1	
9	59743-30H00-000	.WINDOW	1	
10	59744-30H00-000	.O RING	1	
11	59671-30H00-000	.CLAMP	1	
12	59688-30H00-000	.SCREW	2	
13	59668-30H00-000	.PLATE, DIAPHRAGM	1	
14	59691-30H00-000	.FLAT SCREW	2	
15	59669-30H00-000	.CAP	1	

FIG.541A

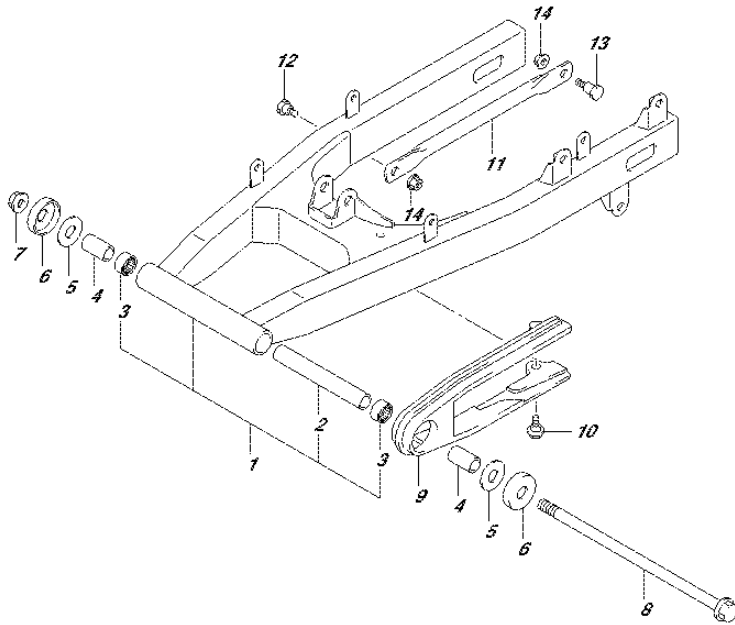

FIG.541A (1-F-4) REAR SWINGARM

REF NO.	PART NO.	DESCRIPTION	Q'TY	REMARKS
1	61000-34J30-000	SWINGARM ASSY, REAR	1	
2	61280-34J00-000	.SPACER, RR SWGARM PIVOT	1	
3	09263-17051-000	.BEARING (17X24X20)	2	
4	61251-34J00-000	SPACER, ARM PIVOT	2	
5	09181-12010-000	SHIM (12.5X27.8X0.8)	2	
6	61262-34J00-000	COVER, ARM PIVOT	2	
7	08319-3112A-000	NUT	1	
8	61211-23J00-000	SHAFT, PIVOT	1	
9	61273-34J00-000	BUFFER, CHAIN TOUCH DEFENSE	1	
10	09111-06072-000	BOLT (6X17.8)	1	
11	64311-34J00-000	TORQUE LINK, REAR	1	
12	09111-08064-000	BOLT (8X21)	1	FRONT
13	09111-08067-000	BOLT (8X24)	1	REAR
14	08319-3108A-000	NUT	2	



FIG.542A

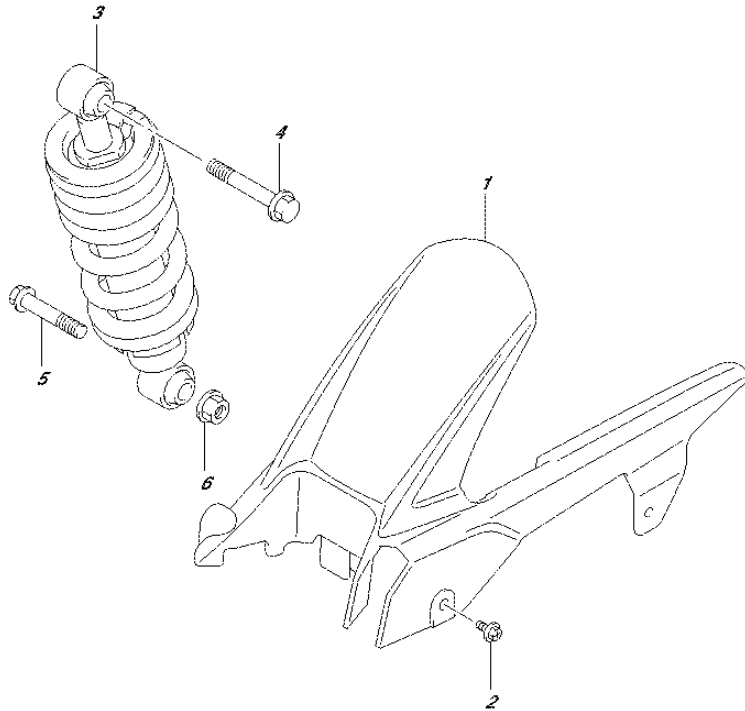

FIG.542A (1-F-5) CHAIN CASE

REF NO.	PART NO.	DESCRIPTION	Q'TY	REMARKS
1	61311-34J00-000	CASE, CHAIN	1	
2	09111-06107-000	BOLT (6X12)	4	
3	62100-34J00-YKS	ABSORBER ASSY, REAR SHOCK (RED)	1	
4	62658-47H00-000	BOLT, RR SHOCK ABSORBER	1	UPPER
5	62668-30B00-000	BOLT, RR SHOCK ABSORBER	1	LOWER
6	09159-12056-000	NUT	1	LOWER



FIG.550A

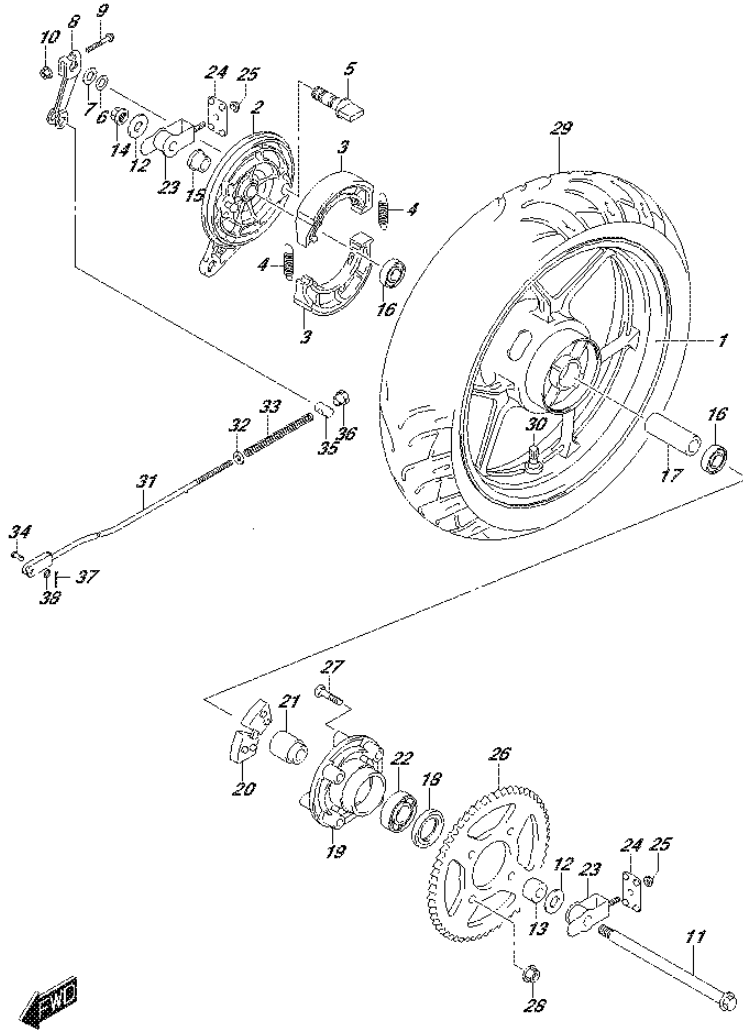

FIG.550A (1-F-6) REAR WHEEL

REF NO.	PART NO.	DESCRIPTION	Q'TY	REMARKS
1	64150-34J00-QC3	WHEEL, REAR (17M/CXMT3.50) (BLACK)	1	
2	64210-28G00-291	PANEL, REAR BRAKE ANCHOR (BLACK)	1	
3	54410-28G30-000	SHOE, REAR BRAKE	2	
4	54424-28G00-000	SPRING	2	
5	64441-05J00-000	CAM, BRAKE	1	
6	54443-28G00-000	O RING	1	
7	09160-14055-000	WASHER (14.5X22X1.6)	1	
8	64451-30H00-000	LEVER, BRAKE CAM	1	
9	01550-0635B-000	BOLT	1	
10	08316-1006B-000	NUT	1	
11	64711-34J00-000	AXLE, REAR	1	
12	61445-34J00-000	WASHER, REAR AXLE	2	
13	64751-34J00-000	SPACER, LH	1	
14	64721-30H00-000	NUT	1	
15	64741-34J10-000	SPACER, RH	1	
16	08123-63027-000	BEARING	2	
17	64731-34J00-000	SPACER, REAR WHEEL BEARING	1	
18	64831-43J00-000	SEAL, RR SPROCKET MTG DRUM	1	
19	64611-35J00-000	DRUM, SPROCKET MOUNTING	1	
20	64651-35J00-000	ABSORBER, REAR HUB SHOCK	4	
21	64761-34J00-000	RETAINER, DRUM	1	
22	08123-60057-000	BEARING	1	
23	61410-34J00-000	ADJUSTER, CHAIN	2	
24	61421-30H00-000	PLATE, CHAIN ADJUSTER GUIDE	2	
25	08319-3106A-000	NUT	2	
26	64511-34J10-000	SPROCKET, REAR (NT:45)	1	
27	09105-08011-000	BOLT (8X36)	4	
28	08319-3108A-000	NUT	4	
29	65110-34J00-000	TIRE, REAR (140/60R17M/C 63P)	1	MRF
30	43130-24A70-000	VALVE ASSY, WHEEL RIM (TR412)	1	

FIG.550A

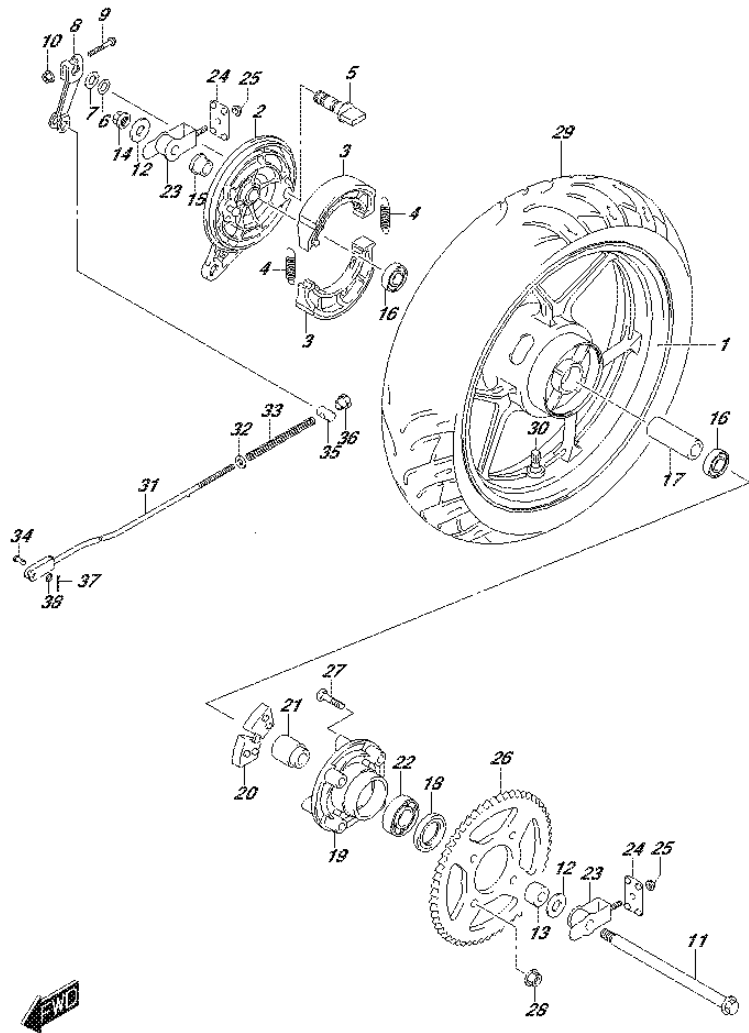

FIG.550A (1-F-7) REAR WHEEL

REF NO.	PART NO.	DESCRIPTION	Q'TY	REMARKS
31	43310-34J00-000	ROD, REAR BRAKE	1	
32	08322-0106B-000	WASHER	1	
33	09440-09004-000	SPRING	1	
34	09200-06013-000	PIN (10X16)	1	
35	09209-11002-000	PIN (11X18)	1	
36	09150-06010-000	NUT	1	
37	04111-2015A-000	COTTER PIN	1	
38	08322-0106B-000	WASHER	1	

PART NO.	FIG.NO.-REF.NO.	PART NO.	FIG.NO.-REF.NO.	PART NO.	FIG.NO.-REF.NO.
36610-34J00-000	350A-1	44191-34J00-19A	423A-3-4	46211-34J00-YVB	410A-2-3
36618-12345-000	333A-2	44191-34J00-YPA	423A-3-1	46231-34J00-19A	410A-1-4
36990-70F20-000	350A-2	44191-34J00-YSF	423A-3-2	46231-34J00-YPA	410A-1-1
37000-34830-000	352A-1	44191-34J00-YVB	423A-3-3	46231-34J00-YSF	410A-1-2
37100-34J00-000	352A-2	44192-34J00-19A	423A-1-4	46231-34J00-YVB	410A-1-3
37152-30H00-000	352A-3	44192-34J00-YPA	423A-1-1	47111-34J00-000	446A-1
37200-34J10-000	355A-1	44192-34J00-YSF	423A-1-2	47121-34J00-19A	424A-1-4
37400-34J00-000	355A-3	44192-34J00-YVB	423A-1-3	47121-34J00-YPA	424A-1-1
37720-34J00-000	212A-31	44193-34J00-19A	423A-2-4	47121-34J00-YSF	424A-1-2
37740-34J10-000	350A-6	44193-34J00-YPA	423A-2-1	47121-34J00-YVB	424A-1-3
38502-28G13-000	350A-8	44193-34J00-YSF	423A-2-2	47131-34J00-000	424A-2
38610-25J10-000	334A-27	44193-34J00-YVB	423A-2-3	47155-30H00-000	339A-3
		44200-34J00-000	420A-2	47161-23J00-000	446A-10
		44211-34J01-000	423A-6		460A-2
		44271-34J01-000	423A-7	47162-30H00-000	445A-4
		44281-34J00-000	423A-8		446A-6
		44282-34J01-000	423A-9	47180-34J00-000	424A-6
		44283-34J00-000	423A-11	47190-34J00-000	445A-8
		44284-34J00-000	423A-12	47211-34J00-000	446A-3
		44285-34J00-000	423A-13	47221-34J00-19A	424A-3-4
		44295-34J00-000	423A-10	47221-34J00-YPA	424A-3-1
		44300-05J10-000	421A-1	47221-34J00-YSF	424A-3-2
		44366-23J00-000	421A-3	47221-34J00-YVB	424A-3-3
		44421-34J00-000	421A-4	47231-34J00-000	424A-4
		44423-34J01-000	420A-11	47349-34J00-000	423A-5
		44460-34J00-000	401A-17	47421-34J00-YMC	446A-2
		44470-34J00-000	401A-18	47435-34J00-000	401A-14
		44511-34J00-000	420A-8	47521-34J00-YMC	446A-4
		44512-34J00-000	420A-6	47831-34J00-19A	445A-1-4
		44513-34J00-000	423A-4	47831-34J00-YPA	445A-1-1
		44514-34J00-000	420A-7	47831-34J00-YSF	445A-1-2
		44515-34J00-000	420A-4	47831-34J00-YVB	445A-1-3
		44520-34J00-000	420A-3	47841-34J00-19A	445A-2-4
		44541-34J00-000	420A-14	47841-34J00-YPA	445A-2-1
		44542-34J00-000	420A-10	47841-34J00-YSF	445A-2-2
		44543-34J00-000	423A-17	47841-34J00-YVB	445A-2-3
		44549-34J00-000	420A-15	47851-34J00-YKV	445A-9
		45000-34J00-AW1	505A-1	47861-34J00-000	445A-5
		45148-23J00-000	505A-2	47911-34J00-000	446A-13
			505A-6	47921-34J00-000	446A-14
		45149-41H10-000	505A-3	48178-31C00-000	451A-4
		45213-28G00-000	505A-4		
		45220-28G20-000	505A-7		
		45280-34J00-000	505A-9		
		45288-20G00-000	505A-10		
		45289-11F00-000	505A-11		
		45316-34J00-000	505A-5		
		46211-34J00-19A	410A-2-4		
		46211-34J00-YPA	410A-2-1		
		46211-34J00-YSF	410A-2-2		

40000

50000

PART NO.	FIG.NO.-REF.NO.	PART NO.	FIG.NO.-REF.NO.	PART NO.	FIG.NO.-REF.NO.
51103-34J00-000	521A-1	51621-28G00-000	524A-7	57465-30H00-000	467A-7
51104-34J00-000	521A-21	51631-28000-000	524A-16	57500-28G51-000	467A-9
51111-34J00-000	521A-2	51643-25001-000	524A-15	57511-28G50-000	467A-13
	521A-22	51811-34J00-19A	451A-1-4	57621-28G50-000	467A-10
51113-34J00-000	521A-3	51811-34J00-YPA	451A-1-1	58200-34J00-000	462A-5
	521A-23	51811-34J00-YSF	451A-1-2	58300-34J01-000	462A-8
51121-34J00-000	521A-4	51811-34J00-YVB	451A-1-3	58410-34J00-000	462A-9
	521A-24	51812-34J00-19A	451A-2-4	58623-28G10-000	462A-10
51131-34J00-000	521A-5	51812-34J00-YPA	451A-2-1	58624-28G00-000	462A-11
51141-34J00-000	521A-25	51812-34J00-YSF	451A-2-2	58634-34J00-000	462A-12
51146-34J00-000	521A-6	51812-34J00-YVB	451A-2-3	59100-34860-000	535A-3
	521A-26	51813-34J00-YKV	451A-5	59100-34870-000	535A-2
51147-34J00-000	524A-9	51814-34J00-YKV	451A-10	59100-34880-000	535A-14
51148-34J00-000	521A-7	51831-30H00-000	333A-11	59100-34J00-000	535A-1
	521A-27		451A-9	59108-34J00-000	535A-5
51153-34J00-000	521A-8	51850-34J00-000	451A-7	59109-34J00-000	535A-4
	521A-28	53111-34J00-19A	460A-1-4	59121-30H00-000	535A-12
51156-34J00-000	521A-9	53111-34J00-YPA	460A-1-1	59122-30H00-000	535A-13
	521A-29	53111-34J00-YSF	460A-1-2	59141-34J00-000	535A-15
51158-34J00-000	521A-10	53111-34J00-YVB	460A-1-3	59145-34J00-000	535A-16
	521A-30	53113-30H00-000	460A-5	59187-34J00-000	535A-9
51167-34J00-000	521A-11	53275-34J00-000	460A-3	59188-34J00-000	535A-10
	521A-31	54111-34J00-QC3	530A-1	59211-34J20-000	530A-8
51171-34J00-000	521A-12	54410-28G30-000	550A-3	59218-34J00-000	530A-9
	521A-32	54424-28G00-000	550A-4	59266-34J00-000	536A-4
51172-34J00-000	521A-13	54443-28G00-000	550A-6	59315-34J00-000	535A-6
	521A-33	54711-34J00-000	530A-4	59351-34J00-000	535A-11
51173-34J00-000	521A-14	54731-34J00-000	530A-3	59382-34J00-000	535A-17
	521A-34	54741-33G00-000	530A-5	59480-34J00-000	536A-3
51176-34J00-000	521A-15	54841-23J00-000	530A-6	59492-30H20-000	536A-1
	521A-35	55110-34J00-000	530A-10	59502-34J10-000	536A-2
51177-34J00-000	521A-16	56111-34J21-000	462A-1	59600-30H30-000	537A-1
	521A-36	56211-34J00-291	524A-8	59610-30H00-000	537A-4
51181-34J00-000	521A-17	56216-34J00-000	462A-2	59665-30H00-000	537A-3
	521A-37	56500-34J40-000	462A-3	59665-34J00-000	535A-8
51195-34J00-000	521A-18	56600-34J40-000	462A-4	59667-30H00-000	537A-6
	521A-38	57110-34J00-000	467A-1	59668-30H00-000	537A-13
51196-34J00-000	521A-19	57211-22D21-291	467A-8	59669-30H00-000	537A-15
	521A-39	57300-30H21-000	467A-2	59671-30H00-000	537A-11
51311-34J00-291	524A-3	57315-28G20-000	462A-6	59687-30H20-000	537A-7
51328-34J00-000	524A-4	57318-30H00-000	537A-5	59688-30H00-000	537A-12
51353-34J00-000	524A-5	57421-30H10-000	467A-4	59691-30H00-000	537A-14
51356-34J00-000	524A-6	57431-28G20-000	467A-11	59743-30H00-000	537A-9
51410-34J00-291	524A-1	57431-30H20-000	467A-3	59744-30H00-000	537A-10
51434-34J00-000	524A-2	57433-28G20-000	467A-12	59745-30H00-000	537A-8
51451-34J00-000	521A-20	57433-30H00-000	467A-5	59746-34J00-000	535A-7
	521A-40	57451-28G20-000	467A-14	59870-30H00-000	537A-2
51611-20002-000	524A-12	57457-28G20-000	467A-15		
51611-33002-000	524A-10	57460-28G50-000	467A-16		
51621-28000-000	524A-14	57460-30H00-000	467A-6		

PART NO.	FIG.NO.-REF.NO.	PART NO.	FIG.NO.-REF.NO.	PART NO.	FIG.NO.-REF.NO.
60000		68666-34J00-AYU	424A-12-1	01550-0616A-000	163A-5
		68666-34J00-AYV	424A-12-2		445A-12
		68666-34J00-AYZ	424A-12-3	01550-0616B-000	424A-7
					451A-8
					189A-5
61000-34J30-000	541A-1			01550-0620A-000	201A-22
61211-23J00-000	541A-8			01550-0625A-000	420A-5
61251-34J00-000	541A-4			01550-0630A-000	420A-5
61262-34J00-000	541A-6	90000		01550-0630B-000	460A-6
61273-34J00-000	541A-9			01550-0635B-000	550A-9
61280-34J00-000	541A-2			01550-0640A-000	423A-15
61311-34J00-000	542A-1	94413-30H00-000	446A-18	01550-0812B-000	112A-10
61410-34J00-000	550A-23	94439-28G00-000	451A-3	01550-0816A-000	401A-3
61421-30H00-000	550A-24	95700-09G60-000	505A-12	01550-0820B-000	103A-16
61445-34J00-000	550A-12	96412-33G50-000	401A-9	01550-0825A-000	410A-3
62100-34J00-YKS	542A-3	96414-33G50-000	401A-10		415A-6
62658-47H00-000	542A-4	96511-34J00-000	401A-13	01550-0835A-000	535A-18
62668-30B00-000	542A-5	96513-23J00-000	401A-11	01550-0840A-000	163A-11
63111-34J00-000	474A-1	96513-23J10-000	401A-12	01550-0840B-000	163A-10
63131-34J00-000	474A-2	99011-34J51-71S	496A-3	01580-0616A-000	155A-16
63191-34J00-000	474A-7			02112-0510B-000	462A-7
63311-34J00-000	474A-9			02112-0612A-000	206A-12
64150-34J00-QC3	550A-1				212A-8
64210-28G00-291	550A-2	00000		02122-0630A-000	505A-8
64311-34J00-000	541A-11			02142-0512A-000	415A-10
64441-05J00-000	550A-5	01500-0610A-000	206A-31	02142-0608A-000	423A-14
64451-30H00-000	550A-8	01500-0616A-000	240A-10	02142-0612B-000	451A-13
64511-34J10-000	550A-26	01500-1016A-000	108A-5	02142-0616A-000	446A-7
64611-35J00-000	550A-19	01547-0616A-000	103A-14	03211-04207-000	339A-11
64651-35J00-000	550A-20			03541-0416A-000	330A-10
64711-34J00-000	550A-11				446A-5
64721-30H00-000	550A-14	01547-0620A-000	127A-8		451A-6
64731-34J00-000	550A-17			03541-0416B-000	424A-5
64741-34J10-000	550A-15			03541-0516A-000	339A-4
64751-34J00-000	550A-13	01547-0620B-000	170A-14		445A-6
64761-34J00-000	550A-21	01547-0625B-000	301A-12	03541-0516B-000	445A-14
64831-43J00-000	550A-18	01547-0630A-000	170A-7		446A-11
65110-34J00-000	550A-29	01547-0630B-000	112A-5		446A-12
68111-34J00-000	423A-18				446A-15
68136-39J00-000	446A-19				474A-6
68141-33G90-AY2	446A-20	01547-0640B-000	112A-6	03541-0520A-000	155A-15
68171-23J00-000	451A-12				339A-13
	474A-8				474A-5
68319-39J50-000	496A-1	01547-0650B-000	108A-3	04111-2015A-000	212A-30
68332-34J00-000	496A-2	01547-0660B-000	108A-4		212A-30
68665-34J00-AY1	424A-11-4	01547-0695B-000	112A-7	04111-2515A-000	415A-11
68665-34J00-AYU	424A-11-1			04111-3025A-000	407A-14
68665-34J00-AYV	424A-11-2	01550-0516A-000	126A-16		407A-14
68665-34J00-AYZ	424A-11-3	01550-0610A-000	350A-9		108A-2
68666-34J00-AY1	424A-12-4	01550-0612A-000	189A-7		112A-4
			462A-13		112A-14
			536A-6		112A-23

PART NO.	FIG.NO.-REF.NO.	PART NO.	FIG.NO.-REF.NO.	PART NO.	FIG.NO.-REF.NO.
				170A-6	08319-3112A-000
04221-04089-000	212A-14			530A-7	09160-06060-000
06111-06004-000	524A-13			541A-7	312A-5
06111-07004-000	415A-17	08322-0106B-000		550A-32	446A-8
06111-08004-000	524A-11			550A-38	460A-4
07120-0520A-000	212A-33				163A-6
07130-0512B-000	303A-4	08331-3112A-000		09160-06503-000	163A-6
	330A-13			09160-08149-000	163A-14
07130-0530B-000	303A-5	08331-31149-000		09160-08164-000	103A-7
07130-0610A-000	206A-36			09160-12011-000	212A-38
07130-0616A-000	122A-6			09160-12119-000	201A-19
	212A-15			09160-14055-000	550A-7
07130-0816B-000	330A-14	08331-31159-000		09160-15002-000	407A-13
07130-0825A-000	163A-3			09160-18039-000	240A-5
	415A-6	08331-41309-000		09164-09005-000	126A-17
08110-62000-000	201A-16			09168-06004-000	127A-5
08110-62020-000	206A-27	08341-31039-000		09168-08015-000	112A-11
08110-62040-000	206A-10			09168-10L03-000	108A-6
08110-69050-000	212A-6	08361-3506A-000		09180-06222-000	423A-16
08120-62040-000	206A-29			09180-06283-000	446A-9
08123-60057-000	550A-22			09180-06308-000	163A-7
08123-63017-000	530A-2			09180-06325-000	312A-6
08123-63027-000	550A-16			09180-08228-000	163A-12
08211-06121-000	212A-11			09180-10163-000	122A-2
08211-14242-000	124A-13			09181-12010-000	541A-5
08211-14321-000	206A-8			09181-14167-000	212A-23
	240A-13			09181-20139-000	206A-7
08211-15242-000	206A-25				240A-12
	206A-39			09181-28021-000	120A-3-2
	206A-40			09181-28187-000	120A-3-1
	120A-13			09181-28188-000	120A-3-3
	201A-7			09181-28189-000	120A-3-4
08211-17241-000	206A-26			09181-28190-000	120A-3-5
08211-20261-000	206A-23			09181-28191-000	120A-3-6
	206A-24			09181-28192-000	120A-3-7
08211-20353-000	201A-3			09181-28193-000	120A-3-8
	201A-8			09181-28194-000	120A-3-9
	339A-16			09181-28197-000	120A-3-10
08316-1005B-000	339A-16			09181-28200-000	120A-3-11
08316-1006A-000	201A-23			09181-28202-000	120A-3-12
08316-1006B-000	312A-7			09181-28204-000	120A-3-13
	421A-8			09181-28207-000	120A-3-14
	550A-10			09181-28209-000	120A-3-15
08316-1014B-000	303A-6			09200-06013-000	550A-34
08319-2110B-000	407A-3			09202-10012-000	122A-3
08319-3106A-000	550A-25			09206-08008-000	103A-3
08319-3108A-000	163A-15			09206-10016-000	103A-9
	541A-14				107A-3
	550A-28			09209-05011-000	212A-34
08319-3110B-000	108A-9			09209-11002-000	550A-35
	401A-6			09259-36026-000	112A-17
	407A-10			09261-02001-000	170A-3

9900B-26049-001