



**CONESTOGA-ROVERS
& ASSOCIATES**

620 South Capitol Avenue, Suite 330, Lansing, Michigan 48933
Telephone: (317) 291-7007 Fax: (317) 328-2666
www.CRAworld.com

May 10, 2011

Reference No. 056394

Mr. Michael Berkoff
Remedial Project Manager
U.S. Environmental Protection Agency – Region V
77 West Jackson Boulevard (SR-6J)
Chicago, Illinois 60604-3590

US EPA RECORDS CENTER REGION 5

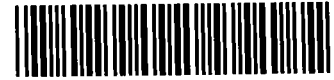

489316

Dear Mr. Berkoff:

Re: Monthly Progress Report – April 2011
Former Plainwell, Inc. Mill Property Operable Unit No. 7
Allied Paper, Inc./Portage Creek/Kalamazoo River Superfund Site
Allegan and Kalamazoo County

As required by Task 8, Progress Reports in the Statement of Work of the Remedial Investigation and Feasibility Study (RI/FS) at the former Plainwell, Inc. Mill Property, please find attached three copies of the Progress Report No. 54 for the period of April 1, 2011 through April 30, 2011.

Should you have any questions or require any additional information, please do not hesitate to contact the undersigned.

Yours truly,

CONESTOGA-ROVERS & ASSOCIATES

Jennifer L. Quigley, P.E.

JQ/te/9/Lan.

Encl.

cc: Paul Bucholtz (MDEQ) – three hard copies
John Bradley (MDEQ) – electronic only
Jim Saric (U.S. EPA) – electronic only
Erik Wilson (City of Plainwell) – electronic only
Richard Gay (Weyerhaeuser) – electronic only
Joe Jackowski (Weyerhaeuser) – electronic only
Martin Lebo (Weyerhaeuser) – electronic only
Michael Erickson (Arcadis) – electronic only
Dawn Penniman (Arcadis) – electronic only
Garry Griffith (Georgia-Pacific, LLC) – electronic only
Jeffrey Lifka (Tetra Tech) – electronic only
Gregory Carli (CRA) – electronic only

Equal
Employment Opportunity
Employer

REGISTERED COMPANY FOR
ISO 9001
ENGINEERING DESIGN

Progress Report No. 54
April 1, 2011 to April 30, 2011

Remedial Investigation and Feasibility Study
Former Plainwell, Inc. Mill Property
Plainwell, Michigan

This progress report is being submitted to the United States Environmental Protection Agency (U.S. EPA) in accordance with Task 8: Progress Reports and the Schedule for Major Deliverables contained in the Statement of Work for the Remedial Investigation/Feasibility Study (RI/FS), pursuant to the terms of the Consent Decree for the Design and Implementation of Certain Response Actions at Operable Unit No. 4 and the Plainwell, Inc. Mill Property (Site) Operational Unit No. 7 of the Allied Paper, Inc./Portage Creek/Kalamazoo River Superfund Site (Consent Decree), which became effective February 22, 2005.

1. Work Performed

- Continued development of RI report
- Continued development of Technical Memorandum summarizing information related to the Coal Tunnel Area of the Site
- Revision to Area 3A Phase II Remedial Investigation Data Report to include final validated data and Synthetic Precipitation Leaching Procedure (SPLP) data
- Continued development of an Addendum memorandum to the Summary of Soil and Groundwater Investigation Fannie Pell Park Western Bridge Footing discussing SPLP data
- Discussions with U.S. EPA regarding the Summary of Soil and Groundwater Investigation Fannie Pell Park Western Bridge Footing

2. Data Received

- Data from the Phase II RI sampling activities have been received and undergone quality assurance/quality control validation. The data is presented in the attached tables. Analytical results for soil, groundwater, and SPLP soil samples are presented in Tables 1, 2, and 3, respectively. Sample locations are presented on Figures 1, 2, and 3, respectively. The data has not been screened against the relevant soil and groundwater criteria for the Site. This task is being performed as part of the RI Report development and screened data will be provided in the RI Report.

3. Modifications to Work Plans or Other Schedules Proposed to, or Approved by, the U.S. EPA

- Weyerhaeuser Company updated the project schedule and submitted a copy of it with the March 2011 progress report. An updated schedule will continue be submitted to the U.S. EPA on a quarterly basis, with the respective progress report.

4. Problems Encountered and Planned Resolution

- None

5. Work Anticipated During the Next Reporting Period

- Continue work on RI Report
- Completion of appropriate disposal of remaining solid investigation-derived waste
- Submittal of Technical Memorandum summarizing information related to the Coal Tunnel Area of the Site
- Submittal of Technical Memorandum summarizing additional information related to the Summary of Soil and Groundwater Investigation Fannie Pell Park Western Bridge Footing
- Submittal of revisions to the Area 3A Phase II Remedial Investigation Data Report

6. Anticipated Development with Work during the Next Period

- None

7. Other Relevant Information

- None

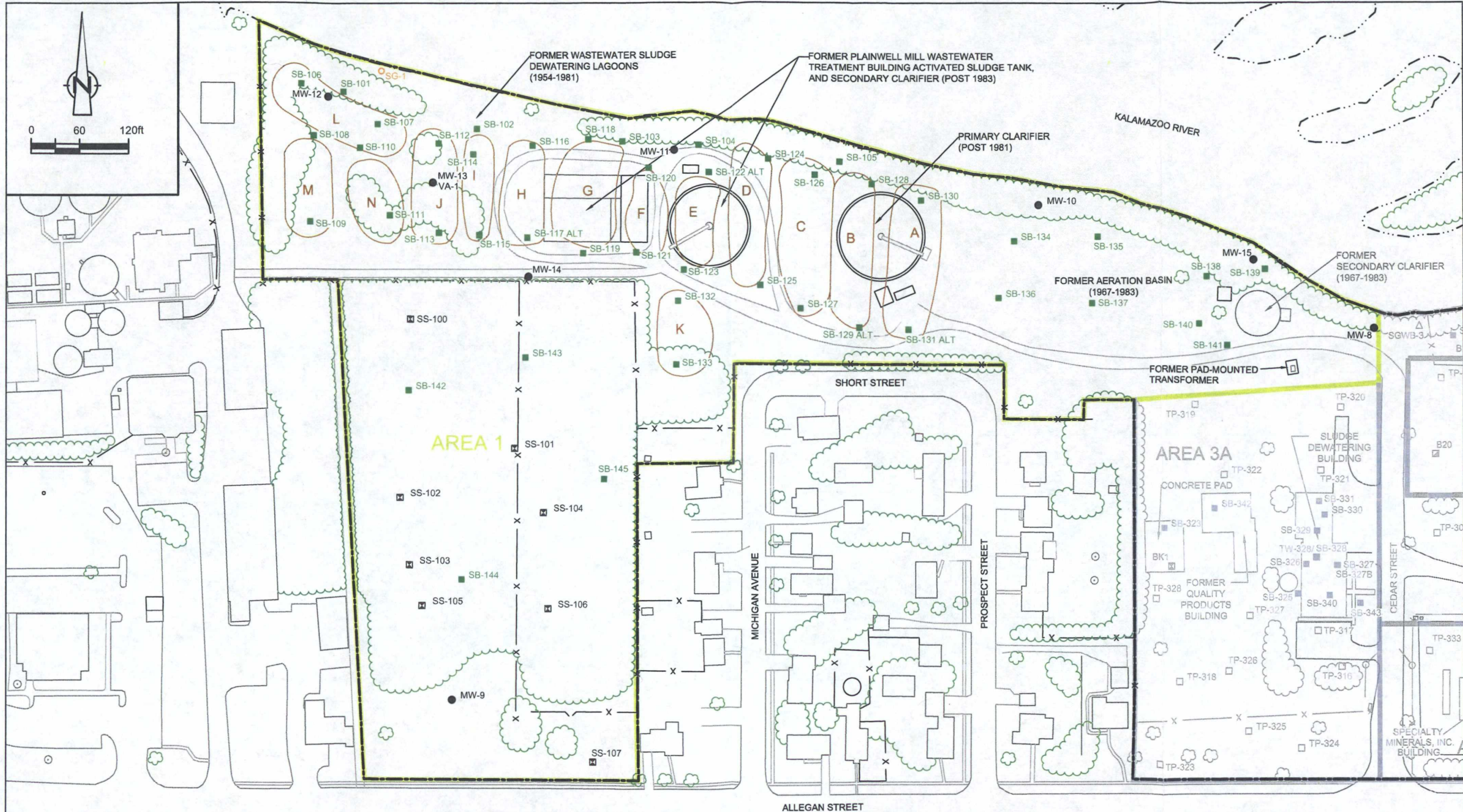

LEGEND

- PROPERTY BOUNDARY
- AREA BOUNDARY
- TREE LINE
- x FENCE LINE
- SURFACE WATER
- SG-1 STAFF GAUGE LOCATION - PHASE I RI
- SB-283 SOIL BORING LOCATION - PHASE II RI
- TP-339 TEST PIT LOCATION - PHASE II RI
- x TW-246 TEMPORARY WELL LOCATION - PHASE II RI
- MW-5 MONITORING WELL LOCATION - PHASE I & II RI
- x SS-101 SURFACE SOIL SAMPLE LOCATION - PHASE II RI
- ▲ VA-1 VERTICAL AQUIFER SAMPLE LOCATION - PHASE II RI

figure 1
SAMPLE LOCATIONS - AREA 1
PROGRESS REPORT NO. 54
FORMER PLAINWELL, INC. MILL PROPERTY
Plainwell, Michigan

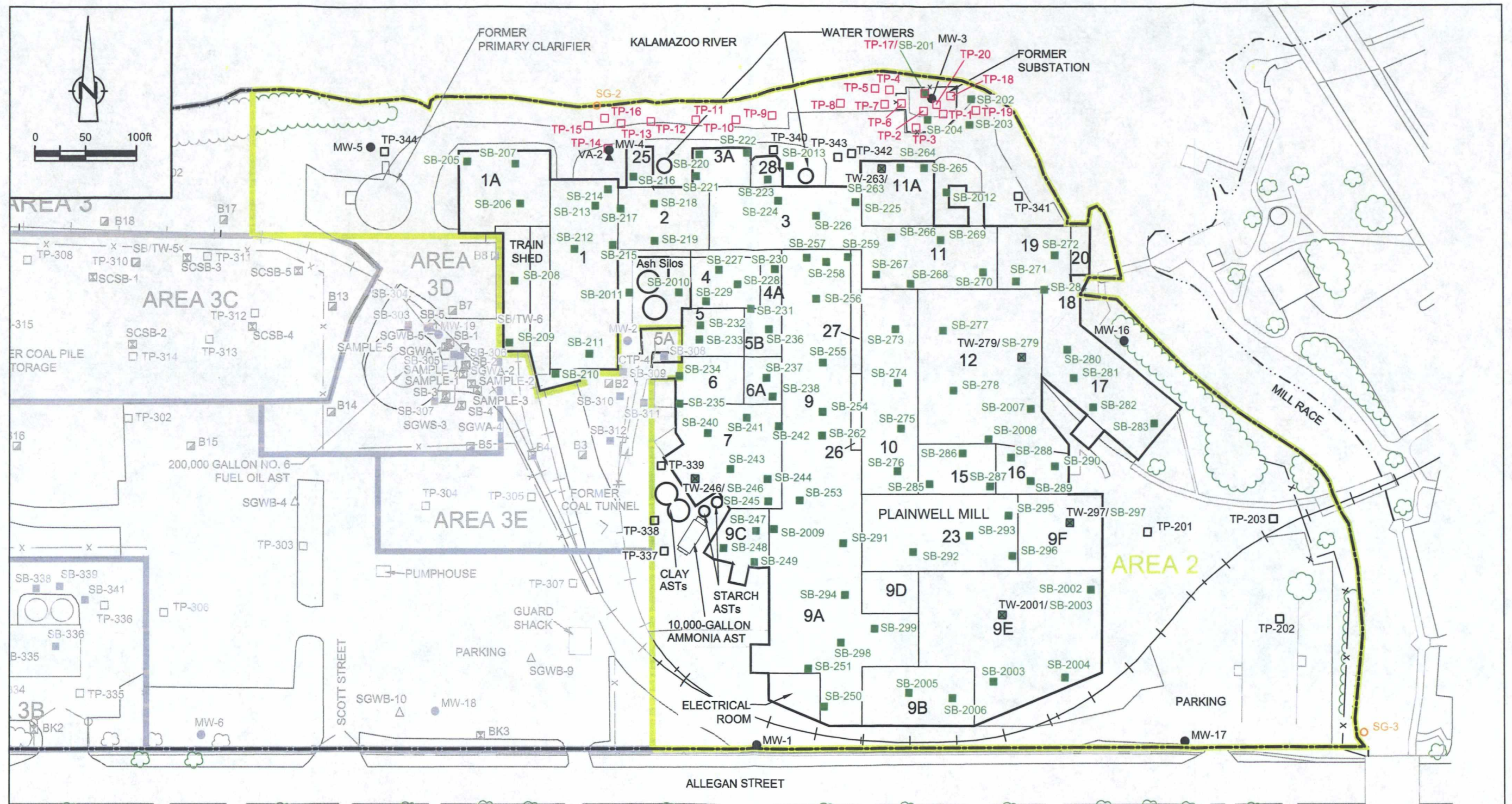

LEGEND

- PROPERTY BOUNDARY
- AREA BOUNDARY
- TREE LINE
- FENCE LINE
- RAILROAD SPUR
- SURFACE WATER
- SG-2 STAFF GAUGE LOCATION - PHASE I RI
- SB-283 SOIL BORING LOCATION - PHASE II RI
- TP-339 TEST PIT LOCATION - PHASE II RI
- TW-246 TEMPORARY WELL LOCATION - PHASE II RI
- MW-5 MONITORING WELL LOCATION - PHASE I & II RI
- ▲ VA-1 VERTICAL AQUIFER SAMPLE LOCATION - PHASE II RI
- CTP-4 SOIL SAMPLE LOCATION - PHASE I RI
- TP-1 TEST PIT LOCATION - PHASE I RI



figure 2
 SAMPLE LOCATIONS - AREA 2
 PROGRESS REPORT NO. 54
 FORMER PLAINWELL, INC. MILL PROPERTY
 Plainwell, Michigan

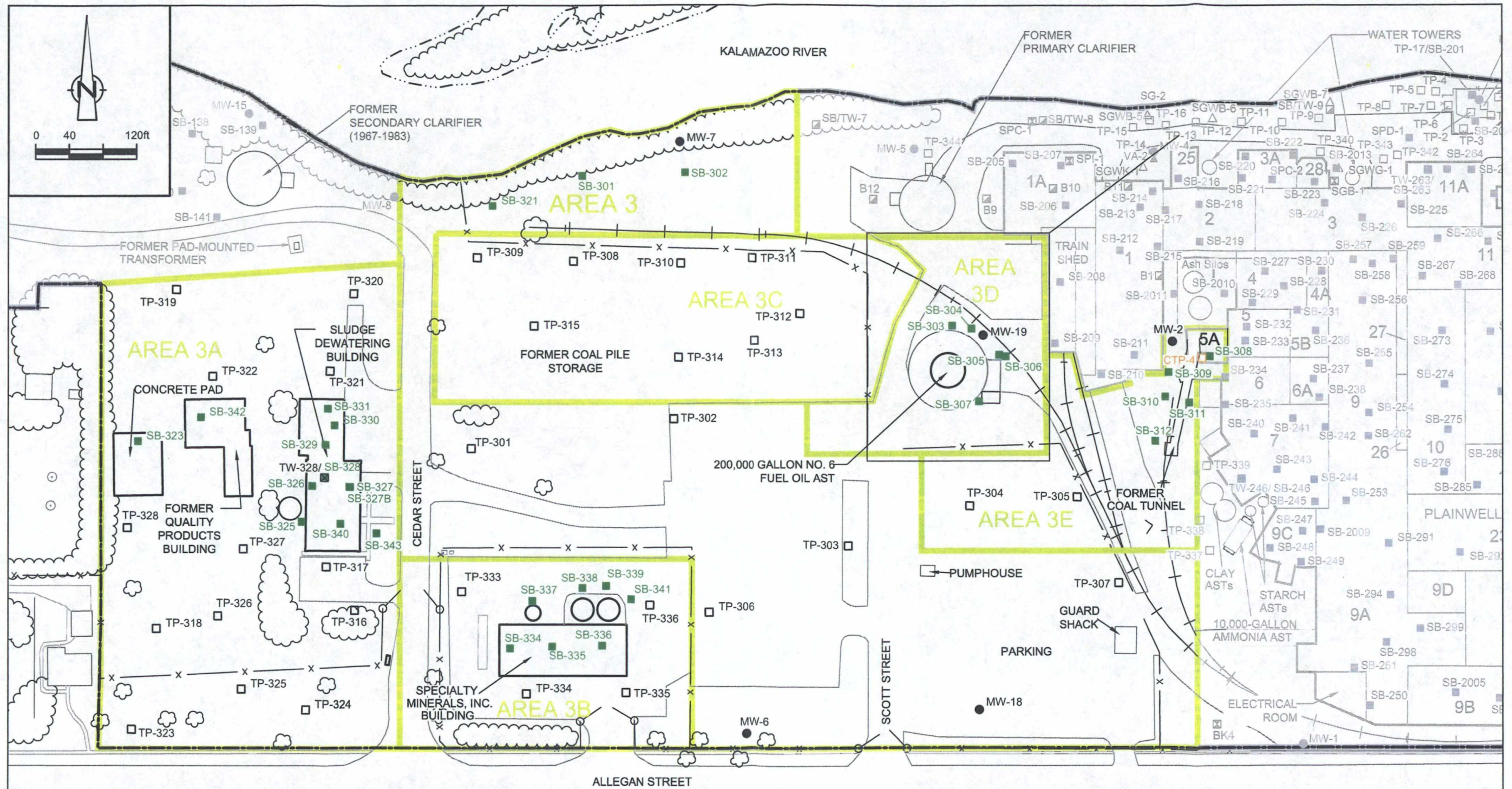

LEGEND

- PROPERTY BOUNDARY
- AREA BOUNDARY
- TREE LINE
- x — FENCE LINE
- RAILROAD SPUR
- SURFACE WATER
- SG-2 STAFF GAUGE LOCATION - PHASE I RI
- SB-283 SOIL BORING LOCATION - PHASE II RI
- TP-339 TEST PIT LOCATION - PHASE II RI
- ⊗ TW-246 TEMPORARY WELL LOCATION - PHASE II RI
- MW-5 MONITORING WELL LOCATION - PHASE I & II RI
- ▲ VA-1 VERTICAL AQUIFER SAMPLE LOCATION - PHASE II RI
- CTP-4 SOIL SAMPLE LOCATION - PHASE I RI
- TP-1 TEST PIT LOCATION - PHASE I RI



figure 3
SAMPLE LOCATIONS - AREA 3
PROGRESS REPORT NO. 54
FORMER PLAINWELL, INC. MILL PROPERTY
Plainwell, Michigan

TABLE 1
ANALYTICAL RESULTS FOR SOIL SAMPLES
PHASE II REMEDIAL INVESTIGATION
FORMER PLAINWELL, INC. MILL PROPERTY
PLAINWELL, MICHIGAN

Table with columns for Sample Location, Sample Identification, Sample Date, Sample Depth, Sample Type, Project Area, Building No, Units, and various chemical concentrations (Metals, PCBs, Semi-Volatile Organic Compounds) across 15 different MW-14 to MW-19 sites.

TABLE 1
ANALYTICAL RESULTS FOR SOIL SAMPLES
PHASE II REMEDIAL INVESTIGATION
FORMER PLAINWELL, INC. MILL PROPERTY
PLAINWELL, MICHIGAN

Sample Location		MW-14	MW-14	MW-14	MW-15	MW-15	MW-16	MW-16	MW-16	MW-17	MW-17	MW-17	MW-18	MW-18	MW-18	MW-19
Sample Identification		SO-56394-CB-011210-006	SO-56394-CB-011210-008	SO-56394-CB-011210-009	SO-56394-CB-011210-003	SO-56394-CB-011210-004	SO-56394-CB-011210-017	SO-56394-CB-011210-016	SO-56394-CB-011210-015	SO-56394-CB-011210-019	SO-56394-CB-011310-018	SO-56394-CB-011310-020	SO-56394-CB-011310-025	SO-56394-CB-011310-026	SO-56394-CB-011310-027	SO-56394-CB-011310-028
Sample Date		1/12/2010	1/12/2010	1/12/2010	1/12/2010	1/12/2010	1/12/2010	1/12/2010	1/12/2010	1/12/2010	1/13/2010	1/13/2010	1/13/2010	1/13/2010	1/13/2010	1/13/2010
Sample Depth		(0-2) ft BGS	(0-10) ft BGS	(0-10) ft BGS	(0-2) ft BGS	(4-6) ft BGS	(0-2) ft BGS	(3-5) ft BGS	(0-10) ft BGS	(0-2) ft BGS	(0-2) ft BGS	(0-2) ft BGS	(0-2) ft BGS	(0-10) ft BGS	(10-12) ft BGS	(0-2) ft BGS
Sample Type				Duplicate								Duplicate				
Project Area		Area 1	Area 1	Area 1	Area 1	Area 1	Area 2	Area 2	Area 2	Area 2	Area 2	Area 2	Area 3	Area 3	Area 3	Area 3
Building No		Outside	Outside	Outside	Outside	Outside	Outside	Outside	Outside	Outside	Outside	Outside	Outside	Outside	Outside	Outside
	Units															
Naphthalene	mg/kg	0.36 U	0.31 U	0.34 U	0.37 U	0.092 J	1.6 U	0.35 U	2.4 U	0.34 U	1.3 U	0.69 U	0.36 U	0.32 U	0.34 U	0.3
Nitrobenzene	mg/kg	0.36 U	0.31 U	0.34 U	0.37 U	0.36 U	1.6 U	0.35 U	2.4 U	0.34 U	1.3 U	0.69 U	0.36 U	0.32 U	0.34 U	1.4 U
2-Nitrophenol	mg/kg	0.36 U	0.31 U	0.34 U	0.37 U	0.36 U	1.6 U	0.35 U	2.4 U	0.34 U	R	0.69 U	0.36 U	0.32 U	0.34 U	1.4 U
4-Nitrophenol	mg/kg	-	-	-	-	-	-	-	-	-	-	-	-	-	-	-
N-Nitrosodi-n-propylamine	mg/kg	0.36 U	0.31 U	0.34 U	0.37 U	0.36 U	1.6 U	0.35 U	2.4 U	0.34 U	1.3 U	0.69 U	0.36 U	0.32 U	0.34 U	1.4 U
N-Nitrosodiphenylamine	mg/kg	0.36 U	0.31 U	0.34 U	0.37 U	0.36 U	1.6 U	0.35 U	2.4 U	0.34 U	1.3 U	0.69 U	0.36 U	0.32 U	0.34 U	1.4 U
Pentachlorophenol	mg/kg	0.36 U	0.31 U	0.34 U	0.37 U	0.36 U	1.6 U	0.35 U	2.4 U	0.34 U	R	0.69 U	0.36 U	0.32 U	0.34 U	1.4 U
Phenanthrene	mg/kg	0.36 U	0.31 U	0.34 U	0.37 U	2.6	0.52	0.048 J	1.1	0.34 U	1.3 U	0.69 U	0.36 U	0.32 U	0.34 U	0.91
Phenol	mg/kg	0.36 U	0.31 U	0.34 U	0.37 U	0.36 U	1.6 U	0.35 U	2.4 U	0.34 U	R	0.69 U	0.36 U	0.32 U	0.34 U	1.4 U
Pyrene	mg/kg	0.36 U	0.31 U	0.34 U	0.37 U	2	0.52	0.1 J	3	0.34 U	1.3 U	0.1	0.36 U	0.32 U	0.34 U	0.69
2,4,5-Trichlorophenol	mg/kg	0.36 U	0.31 U	0.34 U	0.37 U	0.36 U	1.6 U	0.35 U	2.4 U	0.34 U	R	0.69 U	0.36 U	0.32 U	0.34 U	1.4 U
2,4,6-Trichlorophenol	mg/kg	0.36 U	0.31 U	0.34 U	0.37 U	0.36 U	1.6 U	0.35 U	2.4 U	0.34 U	R	0.69 U	0.36 U	0.32 U	0.34 U	1.4 U
Volatile Organic Compounds																
Acetone	mg/kg	R	R	R	R	R	R	R	R	R	R	R	R	R	R	R
Benzene	mg/kg	0.011 J	0.062 U	0.059 U	0.061 U	0.060 U	0.073 U	0.059 U	0.16 U	0.074 U	0.054 U	0.055 U	0.060 U	0.058 U	0.065 U	0.042 J
Bromodichloromethane	mg/kg	0.063 U	0.062 U	0.059 U	0.061 U	0.060 U	0.073 U	0.059 U	0.16 U	0.074 U	0.054 U	0.055 U	0.060 U	0.058 U	0.065 U	0.15 U
Bromoform	mg/kg	0.063 U	0.062 U	0.059 U	0.061 U	0.060 U	0.073 U	0.059 U	0.16 U	0.074 U	0.054 U	0.055 U	0.060 U	0.058 U	0.065 U	0.15 U
Bromomethane (Methyl bromide)	mg/kg	0.063 U	0.062 U	0.059 U	0.061 U	0.060 U	0.073 U	0.059 U	0.16 U	0.074 U	0.054 U	0.055 U	0.060 U	0.058 U	0.065 U	0.15 U
2-Butanone (Methyl ethyl ketone) (MEK)	mg/kg	R	R	R	R	R	R	R	R	R	R	R	R	R	R	R
Carbon disulfide	mg/kg	0.063 U	0.062 U	0.059 U	0.061 U	0.060 U	0.073 U	0.059 U	0.16 U	0.074 U	0.054 U	0.055 U	0.060 U	0.058 U	0.065 U	0.15 U
Carbon tetrachloride	mg/kg	0.063 U	0.062 U	0.059 U	0.061 U	0.060 U	0.073 U	0.059 U	0.16 U	0.074 U	0.054 U	0.055 U	0.060 U	0.058 U	0.065 U	0.15 U
Chlorobenzene	mg/kg	0.063 U	0.062 U	0.059 U	0.061 U	0.060 U	0.073 U	0.059 U	0.16 U	0.074 U	0.054 U	0.055 U	0.060 U	0.058 U	0.065 U	0.15 U
Chloroethane	mg/kg	0.063 U	0.062 U	0.059 U	0.061 U	0.060 U	0.073 U	0.059 U	0.16 U	0.074 U	0.054 U	0.055 U	0.060 U	0.058 U	0.065 U	0.15 U
Chloroform (Trichloromethane)	mg/kg	0.063 U	0.062 U	0.059 U	0.061 U	0.060 U	0.073 U	0.059 U	0.16 U	0.074 U	0.054 U	0.055 U	0.060 U	0.058 U	0.065 U	0.15 U
Chloromethane (Methyl chloride)	mg/kg	0.063 U	0.062 U	0.059 U	0.061 U	0.060 U	0.073 U	0.059 U	0.16 U	0.074 U	0.054 U	0.055 U	0.060 U	0.058 U	0.065 U	0.15 U
1,2-Dibromo-3-chloropropane (DBCP)	mg/kg	0.25 U	0.25 U	0.25 U	0.25 U	0.25 U	0.29 U	0.24 U	0.63 U	0.30 U	0.22 U	0.22 U	0.24 U	0.26 U	0.26 U	0.60 U
Dibromochloromethane	mg/kg	0.063 U	0.062 U	0.059 U	0.061 U	0.060 U	0.073 U	0.059 U	0.16 U	0.074 U	0.054 U	0.055 U	0.060 U	0.058 U	0.065 U	0.15 U
1,2-Dibromoethane (Ethylene dibromide)	mg/kg	0.25 U	0.25 U	0.25 U	0.25 U	0.25 U	0.29 U	0.24 U	0.63 U	0.30 U	0.22 U	0.22 U	0.24 U	0.26 U	0.26 U	0.60 U
1,2-Dichlorobenzene	mg/kg	0.063 U	0.062 U	0.059 U	0.061 U	0.060 U	0.073 U	0.059 U	0.16 U	0.074 U	0.054 U	0.055 U	0.060 U	0.058 U	0.065 U	0.15 U
1,3-Dichlorobenzene	mg/kg	0.063 U	0.062 U	0.059 U	0.061 U	0.060 U	0.073 U	0.059 U	0.16 U	0.074 U	0.054 U	0.055 U	0.060 U	0.058 U	0.065 U	0.15 U
1,4-Dichlorobenzene	mg/kg	0.063 U	0.062 U	0.059 U	0.061 U	0.060 U	0.073 U	0.059 U	0.16 U	0.074 U	0.054 U	0.055 U	0.060 U	0.058 U	0.065 U	0.15 U
Dichlorodifluoromethane (CFC-12)	mg/kg	0.063 U	0.062 U	0.059 U	0.061 U	0.060 U	0.073 U	0.059 U	0.16 U	0.074 U	0.054 U	0.055 U	0.060 U	0.058 U	0.065 U	0.15 U
1,1-Dichloroethane	mg/kg	0.063 U	0.062 U	0.059 U	0.061 U	0.060 U	0.073 U	0.059 U	0.16 U	0.074 U	0.054 U	0.055 U	0.060 U	0.058 U	0.065 U	0.15 U
1,2-Dichloroethane	mg/kg	0.063 U	0.062 U	0.059 U	0.061 U	0.060 U	0.073 U	0.059 U	0.16 U	0.074 U	0.054 U	0.055 U	0.060 U	0.058 U	0.065 U	0.15 U
1,1-Dichloroethene	mg/kg	0.063 U	0.062 U	0.059 U	0.061 U	0.060 U	0.073 U	0.059 U	0.16 U	0.074 U	0.054 U	0.055 U	0.060 U	0.058 U	0.065 U	0.15 U
cis-1,2-Dichloroethene	mg/kg	0.063 U	0.062 U	0.059 U	0.061 U	0.060 U	0.073 U	0.059 U	0.16 U	0.074 U	0.054 U	0.055 U	0.060 U	0.058 U	0.065 U	0.15 U
trans-1,2-Dichloroethene	mg/kg	0.063 U	0.062 U	0.059 U	0.061 U	0.060 U	0.073 U	0.059 U	0.16 U	0.074 U	0.054 U	0.055 U	0.060 U	0.058 U	0.065 U	0.15 U
1,2-Dichloropropane	mg/kg	0.063 U	0.062 U	0.059 U	0.061 U	0.060 U	0.073 U	0.059 U	0.16 U	0.074 U	0.054 U	0.055 U	0.060 U	0.058 U	0.065 U	0.15 U
cis-1,3-Dichloropropene	mg/kg	0.063 U	0.062 U	0.059 U	0.061 U	0.060 U	0.073 U	0.059 U	0.16 U	0.074 U	0.054 U	0.055 U	0.060 U	0.058 U	0.065 U	0.15 U
trans-1,3-Dichloropropene	mg/kg	0.063 U	0.062 U	0.059 U	0.061 U	0.060 U	0.073 U	0.059 U	0.16 U	0.074 U	0.054 U	0.055 U	0.060 U	0.058 U	0.065 U	0.15 U
Ethylbenzene	mg/kg	0.025 J	0.062 U	0.059 U	0.061 U	0.060 U	0.073 U	0.059 U	0.16 U	0.074 U	0.054 U	0.055 U	0.060 U	0.058 U	0.065 U	0.087 J
2-Hexanone	mg/kg	2.5 U	2.5 U	2.4 U	2.5 U	2.9 U	2.4 U	6.3 U	3.0 U	2.2 U	2.2 U	2.4 U	2.6 U	2.6 U	6.0 U	0.87 J
Isopropyl benzene	mg/kg	0.012 J	0.25 U	0.24 U	0.25 U	0.24 U	0.29 U	0.24 U	0.63 U	0.30 U	0.22 U	0.22 U	0.24 U	0.26 U	0.26 U	0.60 U
Methyl tert butyl ether (MTBE)	mg/kg	0.063 U	0.062 U	0.059 U	0.061 U	0.060 U	0.073 U	0.059 U	0.16 U	0.074 U	0.054 U	0.055 U	0.060 U	0.058 U	0.065 U	0.15 U
4-Methyl-2-pentanone (Methyl isobutyl ketone) (MIBK)	mg/kg	R	R	R	R	R	R	R	R	R	R	R	R	R	R	R
Methylene chloride	mg/kg	0.010 J	0.25 U	0.0094 J	0.25 U	0.24 U	0.29 U	0.24 U	0.63 U	0.30 U	0.22 U	0.22 U	0.24 U	0.26 U	0.26 U	0.60 U
Styrene	mg/kg	0.063 U	0.062 U	0.059 U	0.061 U	0.060 U	0.073 U	0.059 U	0.16 U	0.074 U	0.054 U	0.055 U	0.060 U	0.058 U	0.065 U	0.15 U
1,1,2,2-Tetrachloroethane	mg/kg	0.063 U	0.062 U	0.059 U	0.061 U	0.060 U	0.073 U	0.059 U	0.16 U	0.074 U	0.054 U	0.055 U	0.060 U	0.058 U	0.065 U	0.15 U
Tetrachloroethene	mg/kg	0.063 U	0.062 U	0.059 U	0.061 U	0.060 U	0.073 U	0.059 U	0.16 U	0.074 U	0.054 U	0.055 U	0.060 U	0.058 U	0.065 U	0.057 J
Toluene	mg/kg	0.10	0.062 U	0.059 U	0.061 U	0.060 U	0.073 U	0.059 U	0.16 U	0.074 U	0.054 U	0.055 U	0.060 U	0.058 U	0.065 U	0.48
1,2,4-Trichlorobenzene	mg/kg	0.25 U	0.25 U	0.24 U	0.25 U	0.24 U	0.29 U	0.24 U	0.63 U	0.30 U	0.22 U	0.22 U	0.24 U	0.26 U	0.26 U	0.60 U
1,1,1-Trichloroethane	mg/kg	0.063 U	0.062 U	0.059 U	0.061 U	0.060 U	0.073 U	0.059 U	0.16 U	0.074 U	0.054 U	0.055 U	0.060 U	0.058 U	0.065 U	0.15 U
1,1,2-Trichloroethane	mg/kg	0.063 U	0.062 U	0.059 U	0.061 U	0.060 U	0.073 U	0.059 U	0.16 U	0.074 U	0.054 U	0.055 U	0.060 U	0.058 U	0.065 U	0.15 U
Trichloroethene	mg/kg	0.063 U	0.062 U	0.059 U	0.061 U	0.060 U	0.073 U	0.059 U	0.16 U	0.074 U	0.054 U	0.055 U	0.060 U	0.058 U	0.065 U	0.15 U
Trichlorofluoromethane (CFC-11)	mg/kg	0.063 U	0.062 U	0.059 U	0.061 U	0.060 U	0.073 U	0.059 U	0.16 U	0.074 U	0.054 U	0.055 U	0.060 U	0.058 U	0.065 U	0.15 U
Vinyl chloride	mg/kg	0.063 U	0.062 U	0.059 U	0.061 U	0.060 U	0.073 U	0.059 U	0.16 U	0.074 U	0.054 U	0.0				

TABLE 1
ANALYTICAL RESULTS FOR SOIL SAMPLES
PHASE II REMEDIAL INVESTIGATION
FORMER PLAINWELL, INC. MILL PROPERTY
PLAINWELL, MICHIGAN

Sample Location	MW-19	SB-101	SB-101	SB-101	SB-102	SB-102	SB-103	SB-103	SB-104	SB-104	SB-104	SB-104	SB-105	SB-105	SB-105	
Sample Identification	SO-56394-CB-011310-029	SO-56394-CB-011810-052	SO-56394-CB-011810-063	SO-56394-CB-011810-064	SO-56394-CB-012010-100	SO-56394-CB-012010-101	SO-56394-CB-012010-104	SO-56394-CB-012010-105	SO-56394-CB-012110-109	SO-56394-CB-012110-110	SO-56394-CB-012110-111	SO-56394-CB-012110-112	SO-56394-CB-012110-119	SO-56394-CB-012110-120	SO-56394-CB-012110-121	
Sample Date	1/13/2010	1/14/2010	1/14/2010	1/14/2010	1/20/2010	1/20/2010	1/20/2010	1/20/2010	1/21/2010	1/21/2010	1/21/2010	1/21/2010	1/21/2010	1/21/2010	1/21/2010	
Sample Depth	(8-10) ft BGS	(0-1) ft BGS	(6.1-8.8) ft BGS	(8.8-9.25) ft BGS	(0-1) ft BGS	(0-1) ft BGS	(0-1) ft BGS	(7-9) ft BGS	(0-1) ft BGS	(3-5) ft BGS	(5-7) ft BGS	(8-10) ft BGS	(0-1) ft BGS	(1-3) ft BGS	(3-5) ft BGS	
Sample Type																
Project Area	Area 3	Area 1	Area 1	Area 1	Area 1	Area 1	Area 1	Area 1	Area 1	Area 1	Area 1	Area 1	Area 1	Area 1	Area 1	
Building No	Outside	Outside	Outside	Outside	Outside	Outside	Outside	Outside	Outside	Outside	Outside	Outside	Outside	Outside	Outside	
	Limits															
Metals																
Aluminum	mg/kg	4970	7280	9660	3050	6720	4480	7010	6460	4160	5710	4750	5120	8800	5520	5440
Antimony	mg/kg	0.3 UJ	0.6 UJ	0.6 UJ	0.3 UJ	0.7 UJ	0.4 UJ	0.6 UJ	0.6 UJ	0.6 UJ	2.4 J	16 J	2 UJ	0.6 U	0.6 U	0.6 U
Arsenic	mg/kg	4.6	10.3	15.0	2.7	16.2	4.7	10.6 J	9.7 J	6.5 J	25.3 J	9.2 J	29 J	9.6	17.5	7.3
Barium	mg/kg	14.2	41.4	88.9	13.1	228	52.5	91.3 J	81.3 J	53.9 J	132 J	115 J	37.3 J	65.6	221	45.0
Beryllium	mg/kg	0.5 U	0.6 U	0.6 U	0.5 U	2.4	0.6 U	0.6 U	0.6 U	0.6 U	1	0.7	0.6 U	0.6 U	0.6 U	0.6 U
Cadmium	mg/kg	0.2 U	0.6 U	0.7 U	0.2 U	0.7 U	0.3 U	0.3 U	0.3 U	0.3 U	0.4	2.0	0.8 U	0.6 U	0.6 U	0.6 U
Calcium	mg/kg	-	24800	-	830	-	-	-	-	-	-	-	-	-	-	-
Chromium	mg/kg	8	11 J	15 J	7 J	9	7	18	10	9	12	16	10	13	11	13
Cobalt	mg/kg	3.3	4.5	0.6 U	2.4	5.8	2.6	5.5	4.4	2.9	4.8	5.8	3.7	5.4	4.0	4.0
Copper	mg/kg	8	9	9	5	23	4	13	8	14	58	67	4	18	26	19
Iron	mg/kg	9420	14100	24000	5670	9020	7810	12600	9370	16200	12600	32400	12100	12500	9840	12600
Lead	mg/kg	4.0	11.2	11.7	3.4	32.5	3.6	41.9	11.3	30.6	42.0	351	13	32.0	66.1	42.3
Magnesium	mg/kg	15700 J	12500 J	1820 J	1170 J	5900	790	3370 J	1680 J	16000 J	7690 J	2920 J	1410 J	5880	2760	2360
Manganese	mg/kg	267	654	897	63.6	127	76.1	469	572	339	331	342	461	402	354	467
Mercury	mg/kg	0.04 U	0.05	0.04	0.04 U	0.04 U	0.04 U	0.17	0.06	0.24	0.04 U	0.04 U	0.04 U	0.07	0.16	0.07
Nickel	mg/kg	9.2 J	7.6	11.0	5.4	13.2	5.3	9.6	8.2	7.9	11.0	55	25	13.0	8.4	7.9
Potassium	mg/kg	-	600 U	600 U	500 U	-	-	-	-	-	-	-	-	-	-	-
Selenium	mg/kg	0.4	0.6 U	0.6	0.4	0.7	0.4	0.3	0.6	0.5	0.8	2.2	1.3	0.6 U	0.6 U	0.6 U
Silver	mg/kg	0.2 U	0.3 U	0.3 U	0.2 U	0.3 U	0.3 U	0.3 U	0.3 U	0.3 U	0.3 U	0.4	0.3 U	0.3 U	0.3 U	0.3 U
Sodium	mg/kg	210 J	40	40	50	120	30	50	90	110	80	20	70	40	40	40
Thallium	mg/kg	0.5 U	0.6 U	0.6 U	0.5 U	0.7 U	0.6 U	0.6 U	0.6 U	0.6 U	2 U	2 U	0.6 U	0.6 U	0.6 U	0.6 U
Vanadium	mg/kg	15	17	24	8	28	12	22	18	13	18	18	15	15	14	14
Zinc	mg/kg	21	26	35	12	22	16	44	28	36	100	224	16	46	140	100
PCBs																
Aroclor-1016 (PCB-1016)	mg/kg	0.0066 U	0.007 U	R	0.0071 U	0.008 U	0.007 U	0.0069 U	0.0069 U	0.0071 U	0.076 U	0.0073 U	0.0066 U	0.0075 U	0.0071 U	0.0071 U
Aroclor-1221 (PCB-1221)	mg/kg	0.0066 U	0.007 U	R	0.0071 U	0.008 U	0.007 U	0.0069 U	0.0069 U	0.0071 U	0.076 U	0.0073 U	0.0066 U	0.0075 U	0.0071 U	0.0071 U
Aroclor-1232 (PCB-1232)	mg/kg	0.0066 U	0.007 U	R	0.0071 U	0.008 U	0.007 U	0.0069 U	0.0069 U	0.0071 U	0.076 U	0.0073 U	0.0066 U	0.0075 U	0.0071 U	0.0071 U
Aroclor-1242 (PCB-1242)	mg/kg	0.0066 U	0.007 U	R	0.0071 U	0.008 U	0.007 U	0.0069 U	0.0069 U	0.0071 U	0.076 U	0.0073 U	0.0066 U	0.0075 U	0.0071 U	0.0071 U
Aroclor-1248 (PCB-1248)	mg/kg	0.0066 U	0.052	R	0.0071 U	0.008 U	0.007 U	0.0069 U	0.0069 U	0.0071 U	0.076 U	0.0073 U	0.0066 U	0.0075 U	0.0071 U	0.0071 U
Aroclor-1254 (PCB-1254)	mg/kg	0.0066 U	0.049	0.015	0.0071 U	0.008 U	0.007 U	0.0069 U	0.0069 U	0.0071 U	0.076 U	0.0073 U	0.0066 U	0.0075 U	0.0071 U	0.0071 U
Aroclor-1260 (PCB-1260)	mg/kg	0.0066 U	0.035 J	0.0073 U	0.0071 U	0.008 U	0.007 U	0.0069 U	0.0069 U	0.0071 U	0.076 U	0.0073 U	0.0066 U	0.0075 U	0.0071 U	0.0071 U
Total PCBs	mg/kg	ND	0.136 J	0.015	ND	ND	ND	0.31 J	ND	0.39	1	ND	0.227	1.6	0.0086	0.0086
Semi-Volatile Organic Compounds																
Acenaphthene	mg/kg	0.33 U	0.35 U	0.36 U	0.36 U	0.4 U	0.35 U	0.34 U	0.34 U	0.36 U	0.38 U	0.37 U	0.33 U	0.37 U	0.36 U	0.35 U
Acenaphthylene	mg/kg	0.33 U	0.35 U	0.36 U	0.36 U	0.4 U	0.35 U	0.34 U	0.34 U	0.36 U	0.38 U	0.37 U	0.33 U	0.37 U	0.36 U	0.35 U
Anthracene	mg/kg	0.33 U	0.35 U	0.36 U	0.36 U	0.4 U	0.35 U	0.34 U	0.34 U	0.36 U	0.38 U	0.37 U	0.33 U	0.37 U	0.36 U	0.35 U
Benzo(a)anthracene	mg/kg	0.33 U	0.35 U	0.36 U	0.36 U	0.4 U	0.35 U	0.34 U	0.34 U	0.067 J	0.067 J	0.37 U	0.33 U	0.37 U	0.09 J	0.18 J
Benzo(a)pyrene	mg/kg	0.33 U	0.35 U	0.36 U	0.36 U	0.4 U	0.35 U	0.34 U	0.34 U	0.085 J	0.085 J	0.37 U	0.33 U	0.37 U	0.1 J	0.1 J
Benzo(b)fluoranthene	mg/kg	0.33 U	0.35 U	0.36 U	0.36 U	0.4 U	0.35 U	0.34 U	0.34 U	0.2 J	0.18 J	0.37 U	0.33 U	0.37 U	0.21 J	0.38 J
Benzo(g,h,i)perylene	mg/kg	0.33 U	0.35 U	0.36 U	0.36 U	0.4 U	0.35 U	0.34 U	0.34 U	0.15 J	0.17 J	0.37 U	0.33 U	0.37 U	0.11 J	0.23 J
Benzo(k)fluoranthene	mg/kg	0.33 U	0.35 U	0.36 U	0.36 U	0.4 U	0.35 U	0.34 U	0.34 U	0.049 J	0.38 U	0.37 U	0.33 U	0.37 U	0.046 J	0.11 J
Butyl benzylphthalate (BBP)	mg/kg	0.33 U	0.35 U	0.36 U	0.36 U	0.4 U	0.35 U	0.34 U	0.34 U	0.36 U	0.38 U	0.37 U	0.33 U	0.37 U	0.36 U	0.35 U
Carbazole	mg/kg	0.33 U	0.35 U	0.36 U	0.36 U	0.4 U	0.35 U	0.34 U	0.34 U	0.36 U	0.38 U	0.37 U	0.33 U	0.37 U	0.36 U	0.35 U
4-Chloro-3-methylphenol	mg/kg	0.33 U	0.35 U	0.36 U	0.36 U	0.4 U	0.35 U	0.34 U	0.34 U	R	R	0.37 U	0.33 U	0.37 U	R	R
bis(2-Chloroethyl)ether	mg/kg	0.33 U	0.35 U	0.36 U	0.36 U	0.4 U	0.35 U	0.34 U	0.34 U	0.36 U	0.38 U	0.37 U	0.33 U	0.37 U	0.36 U	0.35 U
2-Chlorophenol	mg/kg	0.33 U	0.35 U	0.36 U	0.36 U	0.4 U	0.35 U	0.34 U	0.34 U	R	R	0.37 U	0.33 U	0.37 U	R	R
2,2'-Oxybis[1-chloropropane] (bis(2-Chloroisopropyl) ether)	mg/kg	-	0.35 U	0.36 U	0.36 U	-	-	-	-	-	-	-	-	-	-	-
Chrysene	mg/kg	0.33 U	0.35 U	0.36 U	0.36 U	0.4 U	0.35 U	0.34 U	0.34 U	0.08 J	0.079 J	0.37 U	0.33 U	0.37 U	0.04 J	0.21 J
Dibenz(a,h)anthracene	mg/kg	0.33 U	0.35 U	0.36 U	0.36 U	0.4 U	0.35 U	0.34 U	0.34 U	0.12 J	0.14 J	0.37 U	0.33 U	0.37 U	0.13 J	0.14 J
Dibenzofuran	mg/kg	0.33 U	0.35 U	0.36 U	0.36 U	0.4 U	0.35 U	0.34 U	0.34 U	0.36 U	0.38 U	0.37 U	0.33 U	0.37 U	0.36 U	0.35 U
3,3'-Dichlorobenzidine	mg/kg	0.33 U	0.35 U	0.36 U	0.36 U	0.4 U	0.35 U	0.34 U	0.34 U	0.36 U	0.38 U	0.37 U	0.33 U	0.37 U	0.36 U	0.35 U
2,4-Dichlorophenol	mg/kg	0.33 U	0.35 U	0.36 U	0.36 U	0.4 U	0.35 U	0.34 U	0.34 U	R	R	0.37 U	0.33 U	0.37 U	R	R
Diethyl phthalate	mg/kg	0.33 U	0.35 U	0.36 U	0.36 U	0.4 U	0.35 U	0.34 U	0.34 U	0.36 U	0.38 U	0.37 U	0.33 U	0.37 U	0.36 U	0.35 U
Dimethyl phthalate	mg/kg	0.33 U	0.35 U	0.36 U	0.36 U	0.4 U	0.35 U	0.34 U	0.34 U	0.36 U	0.38 U	0.37 U	0.33 U	0.37 U	0.36 U	0.35 U
2,4-Dimethylphenol	mg/kg	0.33 U	0.35 U	0.36 U	0.36 U	0.4 U	0.35 U	0.34 U	0.34 U	R	R	0.37 U	0.33 U	0.37 U	R	R
Di-n-butylphthalate (DBP)	mg/kg	0.33 U	0.35 U	0.36 U	0.36 U	0.4 U	0.35 U	0.34 U	0.34 U	0.36 U	0.38 U	0.37 U	0.33 U	0.37 U	0.36 U	0.35 U
4,6-Dinitro-2-methylphenol	mg/kg	0.33 U	0.35 U	0.36 U	0.36 U	0.4 U	0.35 U	0.34 U	0.34 U	R	R	0.37 U	0.33 U	0.37 U	R	R
2,4-Dinitrotoluene	mg/kg	0.33 U	0.35 U	0.36 U	0.36 U	0.4 U	0.35 U	0.34 U	0.34 U	0.36 U	0.38 U	0.37 U	0.33 U	0.37 U	0.36 U	0.35 U
Di-n-octyl phthalate (DnOP)	mg/kg	0.33 U	0.35 U	0.36 U	0.36 U	0.4 U	0.35 U	0.34 U	0.34 U	0.36 U	0.38 U	0.37 U	0.33 U	0.37 U	0.36 U	0.35 U
bis(2-Ethylhexyl)phthalate (DEHP)	mg/kg	0.19 J	0.35 U	0.36 U	0.36 U	0.4 U	0.35 U	0.34 U	0.34 U	0.14 J	0.071 J	0.41	0.33 U	0.37 U	0.21 J	0.091 J
Fluoranthene	mg/kg	0.33 U	0.35 U	0.36 U	0.36 U	0.4 U	0.35 U	0.34 U	0.34 U	0.15 J	0.17 J	0.37 U	0.33 U	0.37 U	0.23 J	0.2 J
Fluorene	mg/kg	0.33 U	0.35 U	0.36 U												

TABLE 1
ANALYTICAL RESULTS FOR SOIL SAMPLES
PHASE II REMEDIAL INVESTIGATION
FORMER PLAINWELL, INC. MILL PROPERTY
PLAINWELL, MICHIGAN

Sample Location		MW-19	SB-101	SB-101	SB-101	SB-102	SB-102	SB-103	SB-103	SB-104	SB-104	SB-104	SB-104	SB-105	SB-105	SB-105	
Sample Identification		SO-56394-CB-011310-029	SO-56394-CB-011810-062	SO-56394-CB-011810-063	SO-56394-CB-011810-064	SO-56394-CB-012010-100	SO-56394-CB-012010-101	SO-56394-CB-012010-104	SO-56394-CB-012010-105	SO-56394-CB-012110-109	SO-56394-CB-012110-110	SO-56394-CB-012110-111	SO-56394-CB-012110-112	SO-56394-CB-012110-119	SO-56394-CB-012110-120	SO-56394-CB-012110-121	
Sample Date		1/13/2010	1/18/2010	1/18/2010	1/18/2010	1/20/2010	1/20/2010	1/20/2010	1/20/2010	1/21/2010	1/21/2010	1/21/2010	1/21/2010	1/21/2010	1/21/2010	1/21/2010	
Sample Depth		(8-10) ft BGS	(0-1) ft BGS	(6.8-8.8) ft BGS	(8.8-9.25) ft BGS	(0-1) ft BGS	(0-10) ft BGS	(0-1) ft BGS	(7-9) ft BGS	(0-1) ft BGS	(3-5) ft BGS	(5-7) ft BGS	(8-10) ft BGS	(0-1) ft BGS	(1-3) ft BGS	(3-5) ft BGS	
Sample Type		Area 3	Area 1	Area 1	Area 1	Area 1	Area 1	Area 1	Area 1	Area 1	Area 1	Area 1	Area 1	Area 1	Area 1	Area 1	
Project Area		Outside	Outside	Outside	Outside	Outside	Outside	Outside	Outside	Outside	Outside	Outside	Outside	Outside	Outside	Outside	
Building No																	
	Units																
Naphthalene	mg/kg	0.33 U	0.35 U	0.36 U	0.36 U	0.062 J	0.35 U	0.34 U	0.34 U	0.36 U	0.38 U	0.37 U	0.33 U	0.37 U	0.06 J	0.35 U	
Nitrobenzene	mg/kg	0.33 U	0.35 U	0.36 U	0.36 U	0.4 U	0.35 U	0.34 U	0.34 U	0.36 U	0.38 U	0.37 U	0.33 U	0.37 U	0.36 U	0.35 U	
2-Nitrophenol	mg/kg	0.33 U	0.35 U	0.36 U	0.36 U	0.4 UJ	0.35 U	0.34 UJ	0.34 U	R	R	0.37 U	0.33 U	0.37 UJ	R	R	
4-Nitrophenol	mg/kg																
N-Nitrosodi-n-propylamine	mg/kg	0.33 U	0.35 U	0.36 U	0.36 U	0.4 U	0.35 U	0.34 U	0.34 U	0.36 U	0.38 U	0.37 U	0.33 U	0.37 U	0.36 U	0.35 U	
N-Nitrosodiphenylamine	mg/kg	0.33 U	0.35 U	0.36 U	0.36 U	0.4 U	0.35 U	0.34 U	0.34 U	0.36 U	0.38 U	0.37 U	0.33 U	0.37 U	0.36 U	0.35 U	
Pentachlorophenol	mg/kg	0.33 U	0.35 U	0.36 U	0.36 U	0.4 UJ	0.35 U	0.34 UJ	0.34 U	R	R	0.37 U	0.33 U	0.37 UJ	R	R	
Phenanthrene	mg/kg	0.33 U	0.35 U	0.36 U	0.36 U	0.063 J	0.35 U	0.063 J	0.063 J	0.065 J	0.11 J	0.37 U	0.33 U	0.043 J	0.2 J	0.35 U	
Phenol	mg/kg	0.33 U	0.35 U	0.36 U	0.36 U	0.4 UJ	0.35 U	0.34 UJ	0.34 U	R	R	0.37 U	0.33 U	0.37 UJ	R	R	
Pyrene	mg/kg	0.33 U	0.35 U	0.36 U	0.36 U	0.4 U	0.35 U	0.34 U	0.34 U	0.12 J	0.11 J	0.37 U	0.33 U	0.047 J	0.15 J	0.15 J	
2,4,5-Trichlorophenol	mg/kg	0.33 U	0.35 U	0.36 U	0.36 U	0.4 UJ	0.35 U	0.34 UJ	0.34 U	R	R	0.37 U	0.33 U	0.37 UJ	R	R	
2,4,6-Trichlorophenol	mg/kg	0.33 U	0.35 U	0.36 U	0.36 U	0.4 UJ	0.35 U	0.34 UJ	0.34 U	R	R	0.37 U	0.33 U	0.37 UJ	R	R	
Volatiles Organic Compounds																	
Acetone	mg/kg	R	R	R	R	R	R	R	R	R	R	R	R	R	0.31 J	0.58 J	R
Benzene	mg/kg	0.056 U	0.062 U	0.056 U	0.073 U	0.15 U	0.057 U	0.061 U	0.078 U	0.0090 J	0.091 U	0.063 U	0.057 U	0.059 U	0.21	0.059 U	
Bromodichloromethane	mg/kg	0.066 U	0.062 U	0.056 U	0.073 U	0.15 U	0.057 U	0.061 U	0.078 U	0.065 U	0.091 U	0.063 U	0.057 U	0.059 U	0.081 U	0.059 U	
Bromoform	mg/kg	0.066 U	0.062 U	0.056 U	0.073 U	0.15 U	0.057 UJ	0.061 U	0.078 U	0.065 U	0.091 U	0.063 U	0.057 U	0.059 UJ	0.081 UJ	0.059 UJ	
Bromomethane (Methyl bromide)	mg/kg	0.066 U	0.062 U	0.056 U	0.073 U	0.15 U	0.057 U	0.061 UJ	0.078 UJ	0.065 UJ	0.091 UJ	0.063 UJ	0.057 UJ	0.059 U	0.081 U	0.059 U	
2-Butanone (Methyl ethyl ketone) (MEK)	mg/kg	R	0.27 J	R	R	R	R	R	R	R	R	R	R	R	0.36 J	R	
Carbon disulfide	mg/kg	0.066 U	0.062 U	0.056 U	0.073 U	0.15 U	0.057 UJ	0.061 U	0.078 U	0.065 U	0.091 U	0.063 U	0.057 U	0.059 UJ	0.081 UJ	0.059 UJ	
Carbon tetrachloride	mg/kg	0.066 U	0.062 U	0.056 U	0.073 U	0.15 U	0.057 U	0.061 U	0.078 U	0.065 U	0.091 U	0.063 U	0.057 U	0.059 U	0.081 U	0.059 U	
Chlorobenzene	mg/kg	0.066 U	0.062 U	0.056 U	0.073 U	0.15 U	0.057 U	0.061 U	0.078 U	0.065 U	0.091 U	0.063 U	0.057 U	0.059 U	0.081 U	0.059 U	
Chloroethane	mg/kg	0.066 U	0.062 UJ	0.056 UJ	0.073 UJ	0.15 U	0.057 U	0.061 U	0.078 U	0.065 U	0.091 U	0.063 U	0.057 U	0.059 U	0.081 U	0.059 U	
Chloroform (Trichloromethane)	mg/kg	0.066 U	0.062 U	0.056 U	0.073 U	0.15 U	0.057 U	0.061 U	0.078 U	0.065 U	0.091 U	0.063 U	0.057 U	0.059 U	0.081 U	0.059 U	
Chloromethane (Methyl chloride)	mg/kg	0.066 U	0.062 U	0.056 U	0.073 U	0.15 U	0.057 U	0.061 U	0.078 U	0.065 U	0.091 U	0.063 U	0.057 U	0.059 U	0.081 U	0.059 U	
1,2-Dibromo-3-chloropropane (DBCP)	mg/kg	0.27 U	R	R	R	0.23 UJ	0.23 UJ	0.25 U	0.31 U	0.26 U	0.37 U	0.25 U	0.23 U	0.24 UJ	0.33 UJ	0.24 UJ	
Dibromochloromethane	mg/kg	0.066 U	0.062 U	0.056 U	0.073 U	0.15 U	0.057 U	0.061 U	0.078 U	0.065 U	0.091 U	0.063 U	0.057 U	0.059 U	0.081 U	0.059 U	
1,2-Dibromoethane (Ethylene dibromide)	mg/kg	0.27 U	0.25 U	0.23 U	0.29 U	0.60 U	0.23 U	0.25 U	0.31 U	0.26 U	0.37 U	0.25 U	0.23 U	0.24 U	0.33 U	0.24 U	
1,2-Dichlorobenzene	mg/kg	0.066 U	0.062 U	0.056 U	0.073 U	0.15 U	0.057 U	0.061 U	0.078 U	0.065 U	0.091 U	0.063 U	0.057 U	0.059 U	0.081 U	0.059 U	
1,3-Dichlorobenzene	mg/kg	0.066 U	0.062 U	0.056 U	0.073 U	0.15 U	0.057 U	0.061 U	0.078 U	0.065 U	0.091 U	0.063 U	0.057 U	0.059 U	0.081 U	0.059 U	
1,4-Dichlorobenzene	mg/kg	0.066 U	0.062 U	0.056 U	0.073 U	0.15 U	0.057 U	0.061 U	0.078 U	0.065 U	0.091 U	0.063 U	0.057 U	0.059 U	0.081 U	0.059 U	
Dichlorodifluoromethane (CFC-12)	mg/kg	0.066 U	0.062 U	0.056 U	0.073 U	0.15 UJ	0.057 U	0.061 UJ	0.078 UJ	0.065 UJ	0.091 UJ	0.063 UJ	0.057 UJ	0.059 UJ	0.081 UJ	0.059 UJ	
1,1-Dichloroethane	mg/kg	0.066 U	0.062 U	0.056 U	0.073 U	0.15 U	0.057 U	0.061 U	0.078 U	0.065 U	0.091 U	0.063 U	0.057 U	0.059 U	0.081 U	0.059 U	
1,2-Dichloroethane	mg/kg	0.066 U	0.062 U	0.056 U	0.073 U	0.15 U	0.057 U	0.061 U	0.078 U	0.065 U	0.091 U	0.063 U	0.057 U	0.059 U	0.081 U	0.059 U	
1,1-Dichloroethene	mg/kg	0.066 U	0.062 U	0.056 U	0.073 U	0.15 U	0.057 U	0.061 U	0.078 U	0.065 U	0.091 U	0.063 U	0.057 U	0.059 U	0.081 U	0.059 U	
cis-1,2-Dichloroethene	mg/kg	0.066 U	0.062 U	0.056 U	0.073 U	0.15 U	0.057 U	0.061 U	0.078 U	0.065 U	0.091 U	0.063 U	0.057 U	0.059 U	0.081 U	0.059 U	
trans-1,2-Dichloroethane	mg/kg	0.066 U	0.062 U	0.056 U	0.073 U	0.15 U	0.057 U	0.061 U	0.078 U	0.065 U	0.091 U	0.063 U	0.057 U	0.059 U	0.081 U	0.059 U	
1,2-Dichloropropane	mg/kg	0.066 U	0.062 U	0.056 U	0.073 U	0.15 U	0.057 U	0.061 U	0.078 U	0.065 U	0.091 U	0.063 U	0.057 U	0.059 U	0.081 U	0.059 U	
cis-1,3-Dichloropropene	mg/kg	0.066 U	0.062 U	0.056 U	0.073 U	0.15 U	0.057 U	0.061 U	0.078 U	0.065 U	0.091 U	0.063 U	0.057 U	0.059 U	0.081 U	0.059 U	
trans-1,3-Dichloropropene	mg/kg	0.066 U	0.062 U	0.056 U	0.073 U	0.15 U	0.057 U	0.061 U	0.078 U	0.065 U	0.091 U	0.063 U	0.057 U	0.059 U	0.081 U	0.059 U	
Ethylbenzene	mg/kg	0.066 U	0.062 U	0.056 U	0.073 U	0.077 J	0.057 U	0.061 U	0.078 U	0.013 J	0.091 U	0.063 U	0.057 U	0.059 U	0.090	0.059 U	
2-Hexanone	mg/kg	2.7 U	R	R	R	R	R	2.5 U	3.1 U	2.6 U	3.7 U	2.5 U	2.3 U	R	R	R	
Isopropyl benzene	mg/kg	0.27 U	0.25 U	0.23 U	0.29 U	0.60 U	0.23 U	0.25 U	0.31 U	0.26 U	0.37 U	0.25 U	0.23 U	0.24 U	0.33 U	0.24 U	
Methyl tert butyl ether (MTBE)	mg/kg	0.066 U	0.062 U	0.056 U	0.073 U	0.15 U	0.057 U	0.061 U	0.078 U	0.065 U	0.091 U	0.063 U	0.057 U	0.059 U	0.081 U	0.059 U	
4-Methyl-2-pentanone (Methyl isobutyl ketone) (MIBK)	mg/kg	R	R	R	R	R	R	2.3 UJ	R	R	R	R	R	R	R	R	
Methylene chloride	mg/kg	0.27 U	0.25 U	0.23 U	0.29 U	0.60 U	0.23 U	0.25 U	0.31 U	0.26 U	0.37 U	0.25 U	0.23 U	0.24 U	0.33 U	0.24 U	
Styrene	mg/kg	0.066 U	0.062 U	0.056 U	0.073 U	0.15 U	0.057 U	0.061 U	0.078 U	0.065 U	0.091 U	0.063 U	0.057 U	0.059 U	0.081 U	0.059 U	
1,1,2,2-Tetrachloroethane	mg/kg	0.066 U	0.062 U	0.056 U	0.073 U	0.15 U	0.057 U	0.061 U	0.078 U	0.065 U	0.091 U	0.063 U	0.057 U	0.059 U	0.081 U	0.059 U	
Tetrachloroethene	mg/kg	0.066 U	0.062 U	0.056 U	0.073 U	0.15 U	0.057 U	0.061 U	0.078 U	0.065 U	0.091 U	0.063 U	0.057 U	0.059 U	0.081 U	0.059 U	
Toluene	mg/kg	0.066 U	0.062 U	0.056 U	0.073 U	0.37	0.017 J	0.061 U	0.078 U	0.092	0.091 U	0.063 U	0.057 U	0.059 U	0.92	0.059 U	
1,2,4-Trichlorobenzene	mg/kg	0.27 U	0.25 U	0.23 U	0.29 U	0.60 U	0.23 U	0.25 U	0.31 U	0.26 U	0.37 U	0.25 U	0.23 U	0.24 U	0.33 U	0.24 U	
1,1,1-Trichloroethane	mg/kg	0.066 U	0.062 U	0.056 U	0.073 U	0.15 U	0.057 U	0.061 U	0.078 U	0.065 U	0.091 U	0.063 U	0.057 U	0.059 U	0.081 U	0.059 U	
1,1,2-Trichloroethane	mg/kg	0.066 U	0.062 U	0.056 U	0.073 U	0.15 U	0.057 U	0.061 U	0.078 U	0.065 U	0.091 U	0.063 U	0.057 U	0.059 U	0.081 U	0.059 U	
Trichloroethene	mg/kg	0.066 U	0.062 U	0.056 U	0.073 U	0.15 U	0.057 U	0.061 U	0.078 U	0.065 U	0.091 U	0.063 U	0.057 U	0.059 U	0.081 U	0.059 U	
Trichlorofluoromethane (CFC-11)	mg/kg	0.066 U	0.062 UJ	0.056 UJ	0.073 UJ	0.15 U	0.057 U	0.061 UJ	0.078 UJ	0.065 UJ	0.091 UJ	0.063 UJ	0.057 UJ	0.059 UJ	0.081 UJ	0.059 UJ	
Vinyl chloride	mg/kg	0.066 U	0.062 U	0.056 U	0.073 U	0.15 U	0.057 U	0.061 U									

TABLE 1
ANALYTICAL RESULTS FOR SOIL SAMPLES
PHASE II REMEDIAL INVESTIGATION
FORMER PLAINWELL, INC. MILL PROPERTY
PLAINWELL, MICHIGAN

Table with columns for Sample Location, Sample Identification, Sample Date, Sample Depth, Sample Type, Project Area, Building No, and 16 columns of analytical results for various metals, PCBs, and semi-volatile organic compounds. Units are specified for each row.

TABLE 1
ANALYTICAL RESULTS FOR SOIL SAMPLES
PHASE II REMEDIAL INVESTIGATION
FORMER PLAINWELL, INC. MILL PROPERTY
PLAINWELL, MICHIGAN

Sample Location	SB-105	SB-105	SB-106	SB-106	SB-106	SB-106	SB-107	SB-107	SB-107	SB-108	SB-108	SB-108	SB-109	SB-109	SB-110	
Sample Identification	SO-56394-CB-012110-123	SO-56394-CB-012110-122	SO-56394-CB-011810-067	SO-56394-CB-011810-068	SO-56394-CB-011810-069	SO-56394-CB-011810-070	SO-56394-CB-011810-059	SO-56394-CB-011810-060	SO-56394-CB-011810-061	SO-56394-CB-011810-056	SO-56394-CB-011810-057	SO-56394-CB-011810-058	SO-56394-CB-011110-001	SO-56394-CB-011110-002	SO-56394-CB-011810-053	
Sample Date	1/21/2010	1/21/2010	1/18/2010	1/18/2010	1/18/2010	1/18/2010	1/18/2010	1/18/2010	1/18/2010	1/18/2010	1/18/2010	1/18/2010	1/18/2010	1/18/2010	1/18/2010	
Sample Depth	(3-5) ft BGS	(8-10) ft BGS	(0-1) ft BGS	(3.5-5.5) ft BGS	(8-10) ft BGS	(8-10) ft BGS	(8-10) ft BGS	(0-1) ft BGS	(8-10) ft BGS	(6.5-8.5) ft BGS	(0-1) ft BGS	(6.5-8.5) ft BGS	(0-1) ft BGS	(8-10) ft BGS	(0-1) ft BGS	
Sample Type	Duplicate						Duplicate									
Project Area	Area 1	Area 1	Area 1	Area 1	Area 1	Area 1	Area 1	Area 1	Area 1	Area 1	Area 1	Area 1	Area 1	Area 1	Area 1	
Building No	Outside	Outside	Outside	Outside	Outside	Outside	Outside	Outside	Outside	Outside	Outside	Outside	Outside	Outside	Outside	
Units																
Naphthalene	mg/kg	0.34 U	0.36 U	0.33 U	0.38 U	0.35 U	0.36 U	0.32 U	1.1 U	0.39 U	0.33 U	0.32 U	0.34 U	0.36 U	0.46	0.34 U
Nitrobenzene	mg/kg	0.34 U	0.36 U	0.33 U	0.38 U	0.35 U	0.36 U	0.32 U	1.1 U	0.39 U	0.33 U	0.32 U	0.34 U	0.36 U	3.5 U	0.34 U
2-Nitrophenol	mg/kg	R	0.36 UJ	0.33 UJ	0.38 UJ	0.35 U	0.36 UJ	0.32 U	1.1 U	0.39 UJ	0.33 U	0.32 U	0.34 U	0.36 U	3.5 U	0.34 U
4-Nitrophenol	mg/kg															
N-Nitrosodi-n-propylamine	mg/kg	0.34 U	0.36 U	0.33 U	0.38 U	0.35 U	0.36 U	0.32 U	1.1 U	0.39 U	0.33 U	0.32 U	0.34 U	0.36 U	3.5 U	0.34 U
N-Nitrosodiphenylamine	mg/kg	0.34 U	0.36 U	0.33 U	0.38 U	0.35 U	0.36 U	0.32 U	1.1 U	0.39 U	0.33 U	0.32 U	0.34 U	0.36 U	3.5 U	0.34 U
Pentachlorophenol	mg/kg	R	0.36 UJ	0.33 UJ	0.38 UJ	0.35 U	0.36 UJ	0.32 U	1.1 U	0.42 J	0.33 U	0.32 U	0.34 U	0.36 U	3.5 U	0.34 U
Phenanthrene	mg/kg	0.34 U	0.36 U	0.33 U	0.42 J	0.35 U	0.36 U	0.32 U	1.1 U	0.39 U	0.33 U	0.32 U	0.34 U	0.36 U	3.5 U	0.34 U
Phenol	mg/kg	R	0.36 UJ	0.33 UJ	0.38 UJ	0.35 U	0.36 UJ	0.32 U	1.1 U	0.39 UJ	0.33 U	0.32 U	0.34 U	0.36 U	3.5 U	0.34 U
Pyrene	mg/kg	0.34 U	0.36 U	0.33 U	0.38 U	0.35 U	0.36 U	0.32 U	1.1 U	0.39 U	0.33 U	0.32 U	0.34 U	0.36 U	3.5 U	0.34 U
2,4,5-Trichlorophenol	mg/kg	R	0.36 UJ	0.33 UJ	0.38 UJ	0.35 U	0.36 UJ	0.32 U	1.1 U	0.39 UJ	0.33 U	0.32 U	0.34 U	0.36 U	3.5 U	0.34 U
2,4,6-Trichlorophenol	mg/kg	R	0.36 UJ	0.33 UJ	0.38 UJ	0.35 U	0.36 UJ	0.32 U	1.1 U	0.39 UJ	0.33 U	0.32 U	0.34 U	0.36 U	3.5 U	0.34 U
Volatile Organic Compounds																
Acetone	mg/kg	R	R	R	R	R	R	0.80 J	R	R	R	R	R	R	1.5 J	R
Benzene	mg/kg	0.055 U	0.057 U	0.062 U	0.073 U	0.061 U	0.067 U	0.065 U	0.15 U	0.079 U	0.067 U	0.062 U	0.069 U	0.061 U	0.18 U	0.062 U
Bromodichloromethane	mg/kg	0.055 U	0.057 U	0.062 U	0.073 U	0.061 U	0.067 U	0.065 U	0.15 U	0.079 U	0.067 U	0.062 U	0.069 U	0.061 U	0.18 U	0.062 U
Bromoform	mg/kg	0.055 UJ	0.057 UJ	0.062 U	0.073 U	0.061 U	0.067 U	0.065 U	0.15 U	0.079 U	0.067 U	0.062 U	0.069 U	0.061 U	0.18 U	0.062 U
Bromomethane (Methyl bromide)	mg/kg	0.055 U	0.057 U	0.062 U	0.073 U	0.061 U	0.067 U	0.065 U	0.15 U	0.079 U	0.067 U	0.062 U	0.069 U	0.061 U	0.18 U	0.062 U
2-Butanone (Methyl ethyl ketone) (MEK)	mg/kg	R	R	R	R	R	R	0.30 J	0.70 J	R	R	R	R	R	R	R
Carbon disulfide	mg/kg	0.055 UJ	0.057 UJ	0.062 U	0.073 U	0.061 U	0.067 U	0.065 U	0.15 U	0.079 U	0.067 U	0.062 U	0.069 U	0.061 U	0.099 J	0.062 U
Carbon tetrachloride	mg/kg	0.055 U	0.057 U	0.062 U	0.073 U	0.061 U	0.067 U	0.065 U	0.15 U	0.079 U	0.067 U	0.062 U	0.069 U	0.061 U	0.18 U	0.062 U
Chlorobenzene	mg/kg	0.055 U	0.057 U	0.062 U	0.073 U	0.061 U	0.067 U	0.065 U	0.15 U	0.079 U	0.067 U	0.062 U	0.069 U	0.061 U	0.18 U	0.062 U
Chloroethane	mg/kg	0.055 U	0.057 U	0.062 UJ	0.073 UJ	0.061 UJ	0.067 UJ	0.065 UJ	0.15 UJ	0.079 UJ	0.067 UJ	0.062 UJ	0.069 UJ	0.061 UJ	0.18 U	0.062 U
Chloroform (Trichloromethane)	mg/kg	0.055 U	0.057 U	0.062 U	0.073 U	0.061 U	0.067 U	0.065 U	0.15 U	0.079 U	0.067 U	0.062 U	0.069 U	0.061 U	0.18 U	0.062 U
Chloromethane (Methyl chloride)	mg/kg	0.055 U	0.057 U	0.062 U	0.073 U	0.061 U	0.067 U	0.065 U	0.15 U	0.079 U	0.067 U	0.062 U	0.069 U	0.061 U	0.18 U	0.062 U
1,2-Dibromo-3-chloropropane (DBCP)	mg/kg	0.22 UJ	0.23 UJ	R	R	R	R	R	R	R	R	R	R	R	0.25 U	0.25 U
Dibromochloromethane	mg/kg	0.055 U	0.057 U	0.062 U	0.073 U	0.061 U	0.067 U	0.065 U	0.15 U	0.079 U	0.067 U	0.062 U	0.069 U	0.061 U	0.18 U	0.062 U
1,2-Dibromoethane (Ethylene dibromide)	mg/kg	0.22 U	0.23 U	0.25 U	0.30 U	0.25 U	0.27 U	0.26 U	0.60 U	0.32 U	0.27 U	0.25 U	0.28 U	0.21 U	0.69 U	0.25 U
1,2-Dichlorobenzene	mg/kg	0.055 U	0.057 U	0.062 U	0.073 U	0.061 U	0.067 U	0.065 U	0.15 U	0.079 U	0.067 U	0.062 U	0.069 U	0.061 U	0.18 U	0.062 U
1,3-Dichlorobenzene	mg/kg	0.055 U	0.057 U	0.062 U	0.073 U	0.061 U	0.067 U	0.065 U	0.15 U	0.079 U	0.067 U	0.062 U	0.069 U	0.061 U	0.18 U	0.062 U
1,4-Dichlorobenzene	mg/kg	0.055 U	0.057 U	0.062 U	0.073 U	0.061 U	0.067 U	0.065 U	0.15 U	0.079 U	0.067 U	0.062 U	0.069 U	0.061 U	0.18 U	0.062 U
Dichlorodifluoromethane (CFC-12)	mg/kg	0.055 UJ	0.057 UJ	0.062 U	0.073 U	0.061 U	0.067 UJ	0.065 U	0.15 U	0.079 U	0.067 U	0.062 U	0.069 U	0.061 U	0.18 U	0.062 U
1,1-Dichloroethane	mg/kg	0.055 U	0.057 U	0.062 U	0.073 U	0.061 U	0.067 U	0.065 U	0.15 U	0.079 U	0.067 U	0.062 U	0.069 U	0.061 U	0.18 U	0.062 U
1,2-Dichloroethane	mg/kg	0.055 U	0.057 U	0.062 U	0.073 U	0.061 U	0.067 U	0.065 U	0.15 U	0.079 U	0.067 U	0.062 U	0.069 U	0.061 U	0.18 U	0.062 U
1,1-Dichloroethene	mg/kg	0.055 U	0.057 U	0.062 U	0.073 U	0.061 U	0.067 U	0.065 U	0.15 U	0.079 U	0.067 U	0.062 U	0.069 U	0.061 U	0.18 U	0.062 U
cis-1,2-Dichloroethene	mg/kg	0.055 U	0.057 U	0.062 U	0.073 U	0.061 U	0.067 U	0.065 U	0.15 U	0.079 U	0.067 U	0.062 U	0.069 U	0.061 U	0.18 U	0.062 U
trans-1,2-Dichloroethene	mg/kg	0.055 U	0.057 U	0.062 U	0.073 U	0.061 U	0.067 U	0.065 U	0.15 U	0.079 U	0.067 U	0.062 U	0.069 U	0.061 U	0.18 U	0.062 U
1,2-Dichloropropane	mg/kg	0.055 U	0.057 U	0.062 U	0.073 U	0.061 U	0.067 U	0.065 U	0.15 U	0.079 U	0.067 U	0.062 U	0.069 U	0.061 U	0.18 U	0.062 U
cis-1,3-Dichloropropene	mg/kg	0.055 U	0.057 U	0.062 U	0.073 U	0.061 U	0.067 U	0.065 U	0.15 U	0.079 U	0.067 U	0.062 U	0.069 U	0.061 U	0.18 U	0.062 U
trans-1,3-Dichloropropene	mg/kg	0.055 U	0.057 U	0.062 U	0.073 U	0.061 U	0.067 U	0.065 U	0.15 U	0.079 U	0.067 U	0.062 U	0.069 U	0.061 U	0.18 U	0.062 U
Ethylbenzene	mg/kg	0.055 U	0.057 U	0.062 U	0.073 U	0.061 U	0.067 U	0.065 U	0.15 U	0.079 U	0.067 U	0.062 U	0.069 U	0.061 U	0.090 J	0.062 U
2-Hexanone	mg/kg	R	R	R	R	R	R	R	R	R	R	R	R	R	2.5 U	2.5 U
Isopropyl benzene	mg/kg	0.22 U	0.23 U	0.25 U	0.30 U	0.25 U	0.27 U	0.26 U	0.77 J	0.32 U	0.27 U	0.25 U	0.28 U	0.21 U	0.26 J	0.25 U
Methyl tert butyl ether (MTBE)	mg/kg	0.055 U	0.057 U	0.062 U	0.073 U	0.061 U	0.067 U	0.065 U	0.15 U	0.079 U	0.067 U	0.062 U	0.069 U	0.061 U	0.18 U	0.062 U
4-Methyl-2-pentanone (Methyl isobutyl ketone) (MIBK)	mg/kg	R	R	R	R	R	R	R	R	R	R	R	R	R	R	R
Methylene chloride	mg/kg	0.22 U	0.23 U	0.25 U	0.30 U	0.25 U	0.27 U	0.26 U	0.60 U	0.32 U	0.27 U	0.25 U	0.28 U	0.21 U	0.69 U	0.22 J
Styrene	mg/kg	0.055 U	0.057 U	0.062 U	0.073 U	0.061 U	0.067 U	0.065 U	0.15 U	0.079 U	0.067 U	0.062 U	0.069 U	0.061 U	0.18 U	0.062 U
1,1,2,2-Tetrachloroethane	mg/kg	0.055 U	0.057 U	0.062 U	0.073 U	0.061 U	0.067 U	0.065 U	0.15 U	0.079 U	0.067 U	0.062 U	0.069 U	0.061 U	0.18 U	0.062 U
Tetrachloroethane	mg/kg	0.055 U	0.057 U	0.062 U	0.073 U	0.061 U	0.067 U	0.065 U	0.15 U	0.079 U	0.067 U	0.062 U	0.069 U	0.061 U	0.18 U	0.062 U
Toluene	mg/kg	0.055 U	0.057 U	0.062 U	0.14	0.061 U	0.071 J	0.023 J	0.077 J	0.038 J	0.017 J	0.013 J	0.016 J	0.051 U	0.18 U	0.062 U
1,2,4-Trichlorobenzene	mg/kg	0.22 U	0.23 U	0.25 U	0.30 U	0.25 U	0.27 U	0.26 U	0.60 U	0.32 U	0.27 U	0.25 U	0.28 U	0.21 U	0.69 U	0.25 U
1,1,1-Trichloroethane	mg/kg	0.055 U	0.057 U	0.062 U	0.073 U	0.061 U	0.067 U	0.065 U	0.15 U	0.079 U	0.067 U	0.062 U	0.069 U	0.061 U	0.18 U	0.062 U
1,1,2-Trichloroethane	mg/kg	0.055 U	0.057 U	0.062 U	0.073 U	0.061 U	0.067 U	0.065 U	0.15 U	0.079 U	0.067 U	0.062 U	0.069 U	0.061 U	0.18 U	0.062 U
Trichloroethene	mg/kg	0.055 U	0.057 U	0.062 U	0.073 U	0.061 U	0.067 U	0.065 U	0.15 U	0.079 U	0.067 U	0.062 U	0.069 U	0.061 U	0.18 U	0.062 U
Trichlorofluoromethane (CFC-11)	mg/kg	0.055 UJ	0.057 UJ	0.062 UJ	0.073 UJ	0.061 UJ	0.067 UJ	0.065 UJ	0.15 UJ	0.079 UJ	0.067 UJ	0.062 UJ	0.069 UJ	0.061 UJ	0.18 U	0.062 U
Vinyl chloride	mg/kg	0.055 U	0.057 U	0.062 U	0.073 U	0.061 U	0.067 U	0.065 U	0.15 U	0.079 U	0.067 U	0.062 U	0.069 U	0.061 U		

TABLE 1
ANALYTICAL RESULTS FOR SOIL SAMPLES
PHASE II REMEDIAL INVESTIGATION
FORMER PLAINWELL, INC. MILL PROPERTY
PLAINWELL, MICHIGAN

Sample Location	SB-110	SB-110	SB-111	SB-111	SB-112	SB-112	SB-112	SB-113	SB-113	SB-113	SB-114	SB-114	SB-115	SB-115	SB-115	SB-115
Sample Identification	SO-56394-CB-011810-054	SO-56394-CB-011810-055	SO-56394-CB-011810-071	SO-56394-CB-011810-072	SO-56394-CB-011910-075	SO-56394-CB-011910-076	SO-56394-CB-011910-077	SO-56394-CB-011910-078	SO-56394-CB-011910-079	SO-56394-CB-011910-079	SO-56394-CB-011910-079	SO-56394-CB-011910-085	SO-56394-CB-011910-086	SO-56394-CB-011910-087	SO-56394-CB-011910-088	SO-56394-CB-011910-088
Sample Date	1/19/2010	1/19/2010	1/19/2010	1/19/2010	1/19/2010	1/19/2010	1/19/2010	1/19/2010	1/19/2010	1/19/2010	1/19/2010	1/19/2010	1/19/2010	1/19/2010	1/19/2010	1/19/2010
Sample Depth	(8-10) ft BGS	(8-10) ft BGS	(0-1) ft BGS	(7-9) ft BGS	(0-1) ft BGS	(0-1) ft BGS	(6-8) ft BGS	(0-1) ft BGS	(0-1) ft BGS	(0-1) ft BGS	(0-1) ft BGS	(0-1) ft BGS	(0-1) ft BGS	(0-1) ft BGS	(0-1) ft BGS	(0-1) ft BGS
Sample Type		Duplicate				Duplicate										
Project Area	Area 1	Area 1	Area 1	Area 1	Area 1	Area 1	Area 1	Area 1	Area 1	Area 1	Area 1	Area 1	Area 1	Area 1	Area 1	Area 1
Building No	Outside	Outside	Outside	Outside	Outside	Outside	Outside	Outside	Outside	Outside	Outside	Outside	Outside	Outside	Outside	Outside
Units	Units															
Metals																
Aluminum	mg/kg	4570	4640	4960	8630	2500	2930	12300	6270	11800	7420	12800	5120	7730	5860	3770
Antimony	mg/kg	0.4 UJ	0.3 UJ	0.5 UJ	0.6 UJ	0.5 UJ	0.5 UJ	2 UJ	0.5 UJ	0.8 UJ	0.6 UJ	0.8 UJ	0.4 UJ	0.4 UJ	0.6 UJ	0.6 UJ
Arsenic	mg/kg	5.2	5.1	5.0	7.8	3.5	4.9	3	4.7	10.5	7.1	3.8	5.4	4.0	5.4	5.2
Barium	mg/kg	35.0	28.7	38.8	113	11.1	13.8	118	23.5	273	112	125	46.3	143	94.6	38.2
Beryllium	mg/kg	0.6 U	0.5 U	0.5 U	0.9	0.5 U	0.5 U	2 U	0.5 U	0.5 U	1.3	0.6 U	0.8 U	0.6 U	0.6 U	0.6 U
Cadmium	mg/kg	0.3 U	0.2 U	0.5 U	0.6 U	0.2 U	0.2 U	2 U	0.5 U	0.8 U	0.6	0.8 U	0.3 U	0.3 U	0.6 U	0.6 U
Calcium	mg/kg	46800	53900	-	-	-	-	-	-	-	-	-	-	-	-	-
Chromium	mg/kg	14 J	11 J	9	19	6	7	16	16	22	11	16	12	11	16	16
Cobalt	mg/kg	3.8	4.1	3.8	5.5	2.4	2.6	2	4.7	7.2	5.0	2.4	3.5	2.0	3.6	4.4
Copper	mg/kg	9	12	8 J	32 J	6 J	7 J	45 J	9 J	49 J	24 J	61 J	9	27	12	21
Iron	mg/kg	12200	11600	9140	8780	5840 J	18500 J	1130	11900	19000	12000	2580	11100	4910	11500	9340
Lead	mg/kg	5.5	5.2	21.8	35.8	4.2	3.7	8	8.6	22.8	65.0	17.0	20.5	18.5	8.6	4.1
Magnesium	mg/kg	18400 J	14000 J	12200 J	4850 J	18200 J	23800 J	1370 J	11000 J	3200 J	1830 J	730 J	12300	7500	7900	32600
Manganese	mg/kg	386	562	370	185	174	397	11	322	452	992	36.0	420	126	440	527
Mercury	mg/kg	0.04 U	0.05 U	0.04 U	0.08	0.04 U	0.04 U	0.05	0.04 U	0.06	0.04	0.06	0.07	0.45	0.05 U	0.04 U
Nickel	mg/kg	9.7	8.9	6.9	11.4	5.5	7.1	5	14.8	14.7	8.8	6.1	8.4	6.5	12.2	12.5
Potassium	mg/kg	600	549	-	-	-	-	-	-	-	-	-	-	-	-	-
Selenium	mg/kg	0.6	0.4	0.5 U	0.8	0.3	0.3	2 U	0.5	1.7	0.6	1.0	0.4	0.5	0.6 U	0.6 U
Silver	mg/kg	0.3 U	0.2 U	0.2 U	0.3 U	0.2 U	0.2 U	0.6 U	0.2 U	0.3 U	0.3	0.4 U	0.3 U	0.3 U	0.3 U	0.3 U
Sodium	mg/kg	110	120	50	90	70	100	90	110	140	30	100	80	60	140	140
Thallium	mg/kg	0.6 U	0.5 U	0.7	0.6 U	0.5 U	0.5 U	2 U	0.5 U	0.8 U	0.6 U	0.8 U	0.6	0.7 U	0.6 U	0.6 U
Vanadium	mg/kg	14	15	14	20	7	10	18	16	16	16	19	14	16	21	12
Zinc	mg/kg	25	24	38	105	16	22	85	28	32	108	205	31	76	63	24
PCBs																
Aroclor-1016 (PCB-1016)	mg/kg	0.0074 U	0.0068 U	0.0069 U	0.0076 U	0.0065 U	0.0065 U	0.018 UJ	0.0066 U	0.17	0.0073 U	0.012 U	0.0068 UJ	0.0079 U	0.0068 U	0.0065 U
Aroclor-1221 (PCB-1221)	mg/kg	0.0074 U	0.0068 U	0.0069 U	0.0076 U	0.0065 U	0.0065 U	0.018 UJ	0.0066 U	0.01 U	0.0073 U	0.012 U	0.0068 UJ	0.0079 U	0.0068 U	0.0065 U
Aroclor-1232 (PCB-1232)	mg/kg	0.0074 U	0.0068 U	0.0069 U	0.0076 U	0.0065 U	0.0065 U	0.018 UJ	0.0066 U	0.01 U	0.0073 U	0.012 U	0.0068 UJ	0.0079 U	0.0068 U	0.0065 U
Aroclor-1242 (PCB-1242)	mg/kg	0.0074 U	0.0068 U	0.0069 U	0.0076 U	0.0065 U	0.0065 U	0.018 UJ	0.0066 U	0.01 U	0.0073 U	0.012 U	0.0068 UJ	0.0079 U	0.0068 U	0.0065 U
Aroclor-1248 (PCB-1248)	mg/kg	0.12	0.0069 U	0.0069 U	0.0076 U	0.0065 U	0.0065 U	0.018 UJ	0.0066 U	0.01 U	0.0073 U	0.012 U	0.0068 UJ	0.0079 U	0.0068 U	0.0065 U
Aroclor-1254 (PCB-1254)	mg/kg	0.031	0.029	0.022 J	0.14	0.0065 U	0.017	0.018 UJ	0.018	0.33	0.014	0.2 J	0.011 J	0.15	0.0068 U	0.0065 U
Aroclor-1260 (PCB-1260)	mg/kg	0.015	0.0069 U	0.0069 U	0.075	0.0065 U	0.0065 U	0.018 UJ	0.021	0.47 J	0.22 J	0.0068 UJ	0.0079 U	0.0068 U	0.0065 U	0.0065 U
Total PCBs	mg/kg	0.166	0.029	0.022 J	0.215	ND	0.017	ND	0.039	0.71	0.061 J	0.42 J	0.011 J	0.15	ND	ND
Semi-Volatile Organic Compounds																
Acenaphthene	mg/kg	0.37 U	0.34 U	0.34 U	0.38 U	0.33 U	0.32 U	9 U	0.33 U	0.51 U	0.37 U	0.58 U	0.68 U	0.39 U	0.34 U	0.32 U
Acenaphthylene	mg/kg	0.37 U	0.34 U	0.34 U	0.38 U	0.33 U	0.32 U	9 U	0.33 U	0.51 U	0.37 U	0.58 U	0.68 U	0.39 U	0.34 U	0.32 U
Anthracene	mg/kg	0.37 U	0.34 U	0.34 U	0.38 U	0.33 U	0.32 U	9 U	0.33 U	0.51 U	0.37 U	0.58 U	0.68 U	0.39 U	0.34 U	0.32 U
Benzo(a)anthracene	mg/kg	0.37 U	0.34 U	0.34 U	0.38 U	0.33 U	0.32 U	9 U	0.33 U	0.51 U	0.37 U	0.58 U	0.68 U	0.39 U	0.34 U	0.32 U
Benzo(a)pyrene	mg/kg	0.37 U	0.34 U	0.34 U	0.38 U	0.33 U	0.32 U	9 U	0.33 U	0.51 U	0.37 U	0.58 U	0.68 U	0.39 U	0.34 U	0.32 U
Benzo(b)fluoranthene	mg/kg	0.37 U	0.34 U	0.34 U	0.38 U	0.33 U	0.32 U	9 U	0.33 U	0.51 U	0.37 U	0.58 U	0.68 U	0.39 U	0.34 U	0.32 U
Benzo(g,h,i)perylene	mg/kg	0.37 U	0.34 U	0.34 U	0.38 U	0.33 U	0.32 U	9 U	0.33 U	0.51 U	0.37 U	0.58 U	0.68 U	0.39 U	0.34 U	0.32 U
Benzo(k)fluoranthene	mg/kg	0.37 U	0.34 U	0.34 U	0.38 U	0.33 U	0.32 U	9 U	0.33 U	0.51 U	0.37 U	0.58 U	0.68 U	0.39 U	0.34 U	0.32 U
Butyl benzylphthalate (BBP)	mg/kg	0.37 U	0.34 U	0.34 U	0.38 U	0.33 U	0.32 U	9 U	0.33 U	0.51 U	0.37 U	0.58 U	0.68 U	0.39 U	0.34 U	0.32 U
Carbazole	mg/kg	0.37 U	0.34 U	0.34 U	0.38 U	0.33 U	0.32 U	9 U	0.33 U	0.51 U	0.37 U	0.58 U	0.68 U	0.39 U	0.34 U	0.32 U
4-Chloro-3-methylphenol	mg/kg	0.37 U	0.34 U	0.34 U	0.38 U	0.33 U	0.32 U	9 U	0.33 U	0.51 UJ	0.37 U	0.58 U	0.68 UJ	0.39 UJ	0.34 U	0.32 U
bis(2-Chloroethyl)ether	mg/kg	0.37 U	0.34 U	0.34 U	0.38 U	0.33 U	0.32 U	9 U	0.33 U	0.51 U	0.37 U	0.58 U	0.68 U	0.39 U	0.34 U	0.32 U
2-Chlorophenol	mg/kg	0.37 U	0.34 U	0.34 U	0.38 U	0.33 U	0.32 U	9 U	0.33 U	0.51 UJ	0.37 U	0.58 U	0.68 UJ	0.39 UJ	0.34 U	0.32 U
2,2'-Oxybis[1-chloropropane] (bis(2-Chloroisopropyl) ether)	mg/kg	0.37 U	0.34 U	-	-	-	-	-	-	-	-	-	-	-	-	-
Chrysene	mg/kg	0.37 U	0.34 U	0.34 U	0.38 U	0.33 U	0.32 U	9 U	0.33 U	0.51 U	0.37 U	0.58 U	0.68 U	0.39 U	0.34 U	0.32 U
Dibenz(a,h)anthracene	mg/kg	0.37 U	0.34 U	0.34 U	0.38 U	0.33 U	0.32 U	9 U	0.33 U	0.51 U	0.37 U	0.58 U	0.68 U	0.39 U	0.34 U	0.32 U
Dibenzofuran	mg/kg	0.37 U	0.34 U	0.34 U	0.38 U	0.33 U	0.32 U	9 U	0.33 U	0.51 U	0.37 U	0.58 U	0.68 U	0.39 U	0.34 U	0.32 U
3,3'-Dichlorobenzidine	mg/kg	0.37 U	0.34 U	0.34 U	0.38 U	0.33 U	0.32 U	9 U	0.33 U	0.51 U	0.37 U	0.58 U	0.68 U	0.39 U	0.34 U	0.32 U
2,4-Dichlorophenol	mg/kg	0.37 U	0.34 U	0.34 U	0.38 U	0.33 U	0.32 U	9 U	0.33 U	0.51 UJ	0.37 U	0.58 U	0.68 UJ	0.39 UJ	0.34 U	0.32 U
Diethyl phthalate	mg/kg	0.37 U	0.34 U	0.34 U	0.38 U	0.33 U	0.32 U	9 U	0.33 U	0.51 U	0.37 U	0.58 U	0.68 U	0.39 U	0.34 U	0.32 U
Dimethyl phthalate	mg/kg	0.37 U	0.34 U	0.34 U	0.38 U	0.33 U	0.32 U	9 U	0.33 U	0.51 U	0.37 U	0.58 U	0.68 U	0.39 U	0.34 U	0.32 U
2,4-Dimethylphenol	mg/kg	0.37 U	0.34 U	0.34 U	0.38 U	0.33 U	0.32 U	9 U	0.33 U	0.51 UJ	0.37 U	0.58 U	0.68 UJ	0.39 UJ	0.34 U	0.32 U
Di-n-butylphthalate (DBP)	mg/kg	0.37 U	0.34 U	0.34 U	0.38 U	0.33 U	0.32 U	9 U	0.33 U	0.51 U	0.37 UJ	0.58 U	0.68 U	0.39 U	0.34 U	0.32 U
4,6-Dinitro-2-methylphenol	mg/kg	0.37 U	0.34 U	0.34 U	0.38 U	0.33 U	0.32 U	9 U	0.33 U	0.51 UJ	0.37 U	0.58 U	0.68 UJ	0.39 UJ	0.34 U	0.32 U
2,4-Dinitrotoluene	mg/kg	0.37 U	0.34 U	0.34 U	0.38 U	0.33 U	0.32 U	9 U	0.33 U	0.51 U	0.37 U	0.58 U	0.68 U	0.39 U	0.34 U	0.32 U
Di-n-octyl phthalate (DnOP)	mg/kg	0.37 U	0.34 U	0.34 U	0.38 U	0.33 U	0.32 U	9 U	0.33 U	0.51 U	0.37 U	0.58 U	0.68 U	0.39 U	0.34 U	0.32 U
bis(2-Ethylhexyl)phthalate (DEHP)	mg/kg	0.37 U	0.34 U	0.34 U	0.38 U	0.33 U	0.32 U	1.6	0.33 U	0.51 U	0.37 U	0.58 U	0.68 U	0.39 U	0.34 U	0.32 U
Fluoranthene	mg/kg	0.37 U	0.34 U	0.047 J	0.044 J	0.33										

TABLE 1
ANALYTICAL RESULTS FOR SOIL SAMPLES
PHASE II REMEDIAL INVESTIGATION
FORMER PLAINWELL, INC. MILL PROPERTY
PLAINWELL, MICHIGAN

Sample Location	SB-110	SB-110	SB-111	SB-111	SB-112	SB-112	SB-112	SB-113	SB-113	SB-114	SB-114	SB-115	SB-115	SB-115	SB-115	
Sample Identification	SO-56394-CB-011810-054	SO-56394-CB-011810-055	SO-56394-CB-011810-071	SO-56394-CB-011810-072	SO-56394-CB-011910-075	SO-56394-CB-011910-076	SO-56394-CB-011910-077	SO-56394-CB-011910-078	SO-56394-CB-011910-079	SO-56394-CB-011910-080	SO-56394-CB-011910-081	SO-56394-CB-011910-082	SO-56394-CB-011910-083	SO-56394-CB-011910-084	SO-56394-CB-011910-085	
Sample Date	1/18/2010	1/18/2010	1/18/2010	1/18/2010	1/19/2010	1/19/2010	1/19/2010	1/19/2010	1/19/2010	1/19/2010	1/19/2010	1/19/2010	1/19/2010	1/19/2010	1/19/2010	1/19/2010
Sample Depth	(8-10) ft BGS	(8-10) ft BGS	(0-1) ft BGS	(7-9) ft BGS	(0-1) ft BGS	(0-1) ft BGS	(6-8) ft BGS	(0-1) ft BGS	(8-10) ft BGS	(0-1) ft BGS	(8-10) ft BGS	(0-1) ft BGS	(3-5) ft BGS	(5-7) ft BGS	(8-10) ft BGS	(8-10) ft BGS
Sample Type		Duplicate				Duplicate										
Project Area	Area 1	Area 1	Area 1	Area 1	Area 1	Area 1	Area 1	Area 1	Area 1	Area 1	Area 1	Area 1	Area 1	Area 1	Area 1	Area 1
Building No.	Outside	Outside	Outside	Outside	Outside	Outside	Outside	Outside	Outside	Outside	Outside	Outside	Outside	Outside	Outside	Outside
Units																
Naphthalene	mg/kg	0.37 U	0.34 U	0.34 U	0.065 J	0.33 U	0.32 U	1.5 J	0.33 U	0.2 J	0.37 U	0.36 J	0.68 U	0.056 J	0.34 U	0.32 U
Nitrobenzene	mg/kg	0.37 U	0.34 U	0.34 U	0.38 U	0.33 U	0.32 U	9 U	0.33 U	0.51 U	0.37 U	0.58 U	0.68 U	0.39 U	0.34 U	0.32 U
2-Nitrophenol	mg/kg	0.37 U	0.34 U	0.34 U	0.38 U	0.33 U	0.32 U	9 U	0.33 U	0.51 UJ	0.37 U	0.58 U	0.68 UJ	0.39 UJ	0.34 U	0.32 U
4-Nitrophenol	mg/kg															
N-Nitrosodi-n-propylamine	mg/kg	0.37 U	0.34 U	0.34 U	0.38 U	0.33 U	0.32 U	9 U	0.33 U	0.51 U	0.37 U	0.58 U	0.68 U	0.39 U	0.34 U	0.32 U
N-Nitrosodiphenylamine	mg/kg	0.37 U	0.34 U	0.34 U	0.38 U	0.33 U	0.32 U	9 U	0.33 U	0.51 UJ	0.37 UJ	0.58 U	0.68 U	0.39 U	0.34 U	0.32 U
Pentachlorophenol	mg/kg	0.37 U	0.34 U	0.34 U	0.38 U	0.33 U	0.32 U	9 U	0.33 U	0.51 UJ	0.37 UJ	0.58 U	0.68 UJ	0.39 UJ	0.34 U	0.32 U
Phenanthrene	mg/kg	0.37 U	0.34 U	0.34 U	0.06 J	0.33 U	0.32 U	9 U	0.33 U	0.076 J	0.051 J	0.58 U	0.68 U	0.48	0.34 U	0.32 U
Phenol	mg/kg	0.37 U	0.34 U	0.34 U	0.38 U	0.33 U	0.32 U	9 U	0.33 U	0.51 UJ	0.37 U	0.58 U	0.68 UJ	0.39 UJ	0.34 U	0.32 U
Pyrene	mg/kg	0.37 U	0.34 U	0.037 J	0.38 U	0.33 U	0.32 U	9 U	0.33 U	0.89 J	0.58 U	0.68 U	0.41	0.34 U	0.32 U	0.32 U
2,4,5-Trichlorophenol	mg/kg	0.37 U	0.34 U	0.34 U	0.38 U	0.33 U	0.32 U	9 U	0.33 U	0.51 UJ	0.37 U	0.58 U	0.68 UJ	0.39 UJ	0.34 U	0.32 U
2,4,6-Trichlorophenol	mg/kg	0.37 U	0.34 U	0.34 U	0.052 J	0.33 U	0.32 U	9 U	0.33 U	0.51 UJ	0.37 U	0.58 U	0.68 UJ	0.39 UJ	0.34 U	0.32 U
Volatiles Organic Compounds																
Acetone	mg/kg	R	R	R	0.68 J	R	R	1.8 J	R	0.96 J	R	R	R	R	R	R
Benzene	mg/kg	0.069 U	0.063 U	0.059 U	0.089 U	0.056 U	0.056 U	0.22 U	0.060 U	0.12 U	0.067 U	0.16 U	0.091 U	0.043 J	0.065 U	0.058 U
Bromodichloromethane	mg/kg	0.069 U	0.063 U	0.059 U	0.089 U	0.056 U	0.056 U	0.22 U	0.060 U	0.12 U	0.067 U	0.16 U	0.091 U	0.13 U	0.065 U	0.058 U
Bromoform	mg/kg	0.069 U	0.063 U	0.059 U	0.089 U	0.056 U	0.056 U	0.22 U	0.060 U	0.12 U	0.067 U	0.16 U	0.091 U	0.13 U	0.065 U	0.058 U
Bromomethane (Methyl bromide)	mg/kg	0.069 U	0.063 U	0.059 U	0.089 U	0.056 U	0.056 U	0.22 U	0.060 U	0.12 U	0.067 U	0.16 U	0.091 U	0.13 U	0.065 U	0.058 U
2-Butanone (Methyl ethyl ketone) (MEK)	mg/kg	R	R	R	R	R	R	R	R	R	R	R	R	R	R	R
Carbon disulfide	mg/kg	0.069 U	0.063 U	0.059 U	0.21	0.056 U	0.056 U	0.058 J	0.060 U	0.11 J	0.067 U	0.16 U	0.091 U	0.13 U	0.065 U	0.058 U
Carbon tetrachloride	mg/kg	0.069 U	0.063 U	0.059 U	0.089 U	0.056 U	0.056 U	0.22 U	0.060 U	0.12 U	0.067 U	0.16 U	0.091 U	0.13 U	0.065 U	0.058 U
Chlorobenzene	mg/kg	0.069 U	0.063 U	0.059 U	0.089 U	0.056 U	0.056 U	0.22 U	0.060 U	0.12 U	0.067 U	0.16 U	0.091 U	0.13 U	0.065 U	0.058 U
Chloroethane	mg/kg	0.069 U	0.063 U	0.059 U	0.089 U	0.056 U	0.056 U	0.22 U	0.060 U	0.12 U	0.067 U	0.16 U	0.091 U	0.13 U	0.065 U	0.058 U
Chloroform (Trichloromethane)	mg/kg	0.069 U	0.063 U	0.059 U	0.089 U	0.056 U	0.056 U	0.22 U	0.060 U	0.12 U	0.067 U	0.16 U	0.091 U	0.13 U	0.065 U	0.058 U
Chloromethane (Methyl chloride)	mg/kg	0.069 U	0.063 U	0.059 U	0.089 U	0.056 U	0.056 U	0.22 U	0.060 U	0.12 U	0.067 U	0.16 U	0.091 U	0.13 U	0.065 U	0.058 U
1,2-Dibromo-3-chloropropane (DBCP)	mg/kg	0.28 U	0.26 U	0.24 UJ	0.36 UJ	0.23 UJ	0.23 UJ	0.85 UJ	0.24 UJ	0.46 UJ	0.27 UJ	0.62 UJ	0.37 UJ	0.51 UJ	0.26 UJ	0.23 UJ
Dibromochloromethane	mg/kg	0.069 U	0.063 U	0.059 U	0.089 U	0.056 U	0.056 U	0.22 U	0.060 U	0.12 U	0.067 U	0.16 U	0.091 U	0.13 U	0.065 U	0.058 U
1,2-Dibromoethane (Ethylene dibromide)	mg/kg	0.28 U	0.26 U	0.24 U	0.36 U	0.23 U	0.23 U	0.85 U	0.24 U	0.46 U	0.27 U	0.62 U	0.37 U	0.51 U	0.26 U	0.23 U
1,2-Dichlorobenzene	mg/kg	0.069 U	0.063 U	0.059 U	0.089 U	0.056 U	0.056 U	0.22 U	0.060 U	0.12 U	0.067 U	0.16 U	0.091 U	0.13 U	0.065 U	0.058 U
1,3-Dichlorobenzene	mg/kg	0.069 U	0.063 U	0.059 U	0.089 U	0.056 U	0.056 U	0.22 U	0.060 U	0.12 U	0.067 U	0.16 U	0.091 U	0.13 U	0.065 U	0.058 U
1,4-Dichlorobenzene	mg/kg	0.069 U	0.063 U	0.059 U	0.089 U	0.056 U	0.056 U	0.22 U	0.060 U	0.12 U	0.067 U	0.16 U	0.091 U	0.13 U	0.065 U	0.058 U
Dichlorodifluoromethane (CFC-12)	mg/kg	0.069 U	0.063 U	0.059 UJ	0.089 UJ	0.056 UJ	0.056 UJ	0.22 UJ	0.060 UJ	0.12 UJ	0.067 UJ	0.16 UJ	0.091 UJ	0.13 UJ	0.065 UJ	0.058 UJ
1,1-Dichloroethane	mg/kg	0.069 U	0.063 U	0.059 U	0.089 U	0.056 U	0.056 U	0.22 U	0.060 U	0.12 U	0.067 U	0.16 U	0.091 U	0.13 U	0.065 U	0.058 U
1,2-Dichloroethane	mg/kg	0.069 U	0.063 U	0.059 U	0.089 U	0.056 U	0.056 U	0.22 U	0.060 U	0.12 U	0.067 U	0.16 U	0.091 U	0.13 U	0.065 U	0.058 U
1,1-Dichloroethene	mg/kg	0.069 U	0.063 U	0.059 U	0.089 U	0.056 U	0.056 U	0.22 U	0.060 U	0.12 U	0.067 U	0.16 U	0.091 U	0.13 U	0.065 U	0.058 U
cis-1,2-Dichloroethene	mg/kg	0.069 U	0.063 U	0.059 U	0.089 U	0.056 U	0.056 U	0.22 U	0.060 U	0.12 U	0.067 U	0.16 U	0.091 U	0.13 U	0.065 U	0.058 U
trans-1,2-Dichloroethene	mg/kg	0.069 U	0.063 U	0.059 U	0.089 U	0.056 U	0.056 U	0.22 U	0.060 U	0.12 U	0.067 U	0.16 U	0.091 U	0.13 U	0.065 U	0.058 U
1,2-Dichloropropane	mg/kg	0.069 U	0.063 U	0.059 U	0.089 U	0.056 U	0.056 U	0.22 U	0.060 U	0.12 U	0.067 U	0.16 U	0.091 U	0.13 U	0.065 U	0.058 U
cis-1,3-Dichloropropene	mg/kg	0.069 U	0.063 U	0.059 U	0.089 U	0.056 U	0.056 U	0.22 U	0.060 U	0.12 U	0.067 U	0.16 U	0.091 U	0.13 U	0.065 U	0.058 U
trans-1,3-Dichloropropene	mg/kg	0.069 U	0.063 U	0.059 U	0.089 U	0.056 U	0.056 U	0.22 U	0.060 U	0.12 U	0.067 U	0.16 U	0.091 U	0.13 U	0.065 U	0.058 U
Ethylbenzene	mg/kg	0.069 U	0.063 U	0.059 U	0.021 J	0.056 U	0.056 U	0.34	0.077 J	0.33	0.067 U	0.16 U	0.091 U	0.13 U	0.065 U	0.058 U
2-Hexanone	mg/kg	2.8 U	2.4 U	R	R	R	R	R	R	R	R	R	R	R	2.6 U	2.3 U
Isopropyl benzene	mg/kg	0.28 U	0.26 U	0.24 U	0.10 J	0.23 U	0.23 U	0.63 J	0.24 U	0.44 J	0.27 U	0.62 U	0.37 U	0.035 J	0.26 U	0.23 U
Methyl tert butyl ether (MTBE)	mg/kg	0.069 U	0.063 U	0.059 U	0.089 U	0.056 U	0.056 U	0.22 U	0.060 U	0.12 U	0.067 U	0.16 U	0.091 U	0.13 U	0.065 U	0.058 U
4-Methyl-2-pentanone (Methyl isobutyl ketone) (MIBK)	mg/kg	R	R	R	R	R	R	R	R	R	R	R	R	R	R	R
Methylene chloride	mg/kg	0.041 J	0.11 J	0.24 U	0.36 U	0.23 U	0.23 U	0.85 U	0.24 U	0.46 U	0.27 U	0.62 U	0.37 U	0.51 U	0.26 U	0.23 U
Styrene	mg/kg	0.069 U	0.063 U	0.059 U	0.018 J	0.056 U	0.056 U	0.22 U	0.060 U	0.12 U	0.067 U	0.16 U	0.091 U	0.13 U	0.065 U	0.058 U
1,1,2,2-Tetrachloroethane	mg/kg	0.069 U	0.063 U	0.059 U	0.089 U	0.056 U	0.056 U	0.22 U	0.060 U	0.12 U	0.067 U	0.16 U	0.091 U	0.13 U	0.065 U	0.058 U
Tetrachloroethane	mg/kg	0.069 U	0.063 U	0.059 U	0.089 U	0.056 U	0.056 U	0.22 U	0.060 U	0.12 U	0.067 U	0.16 U	0.091 U	0.13 U	0.065 U	0.058 U
Toluene	mg/kg	0.069 U	0.018 J	0.012 J	0.41	0.056 U	0.056 U	0.18 J	0.021 J	0.14	0.015 J	0.077 J	0.038 J	0.40	0.065 U	0.058 U
1,2,4-Trichlorobenzene	mg/kg	0.28 U	0.26 U	0.24 U	0.36 U	0.23 U	0.23 U	0.85 U	0.24 U	0.46 U	0.27 U	0.62 U	0.37 U	0.51 U	0.26 U	0.23 U
1,1,1-Trichloroethane	mg/kg	0.069 U	0.063 U	0.059 U	0.089 U	0.056 U	0.056 U	0.22 U	0.060 U	0.12 U	0.067 U	0.16 U	0.091 U	0.13 U	0.065 U	0.058 U
1,1,2-Trichloroethane	mg/kg	0.069 U	0.063 U	0.059 U	0.089 U	0.056 U	0.056 U	0.22 U	0.060 U	0.12 U	0.067 U	0.16 U	0.091 U	0.13 U	0.065 U	0.058 U
Trichloroethene	mg/kg	0.069 U	0.063 U	0.059 U	0.089 U	0.056 U	0.056 U	0.22 U	0.060 U	0.12 U	0.067 U	0.16 U	0.091 U	0.13 U	0.065 U	0.058 U
Trichlorofluoromethane (CFC-11)	mg/kg	0.069 U	0.063 U	0.059 UJ	0.089 UJ	0.056 UJ	0.056 UJ	0.22 UJ	0.060 UJ	0.12 UJ	0.067 UJ	0.16 UJ	0.091 UJ	0.13 UJ	0.065 UJ	0.058 UJ
Vinyl chloride	mg/kg	0.069 U	0.063 U	0.059 U	0.089 U	0.056 U	0.056 U	0.22 U	0.060 U	0.12 U						

TABLE 1
ANALYTICAL RESULTS FOR SOIL SAMPLES
PHASE II REMEDIAL INVESTIGATION
FORMER PLAINWELL, INC. MILL PROPERTY
PLAINWELL, MICHIGAN

Sample Location	SB-116	SB-116	SB-116	SB-117	SB-117	SB-118	SB-118	SB-119	SB-119	SB-120	SB-120	SB-120	SB-121	SB-121	SB-121	
Sample Identification	SO-56394-CB-011910-080	SO-56394-CB-011910-081	SO-56394-CB-011910-082	SO-56394-CB-011910-083	SO-56394-CB-011910-084	SO-56394-CB-012010-102	SO-56394-CB-012010-103	SO-56394-CB-012010-089	SO-56394-CB-012110-090	SO-56394-CB-012110-106	SO-56394-CB-012110-108	SO-56394-CB-012110-107	SO-56394-CB-012510-144	SO-56394-CB-012510-145	SO-56394-CB-012510-146	
Sample Date	1/19/2010	1/19/2010	1/19/2010	1/19/2010	1/19/2010	1/20/2010	1/20/2010	1/19/2010	1/21/2010	1/21/2010	1/21/2010	1/21/2010	1/25/2010	1/25/2010	1/25/2010	
Sample Depth	(0-1) ft BGS	(7-9) ft BGS	(9.5-10) ft BGS	(0-1) ft BGS	(0-1) ft BGS	(0-1) ft BGS	(7.5-9.5) ft BGS	(0-1) ft BGS	(0-1) ft BGS	(0-1) ft BGS	(0-1) ft BGS	(7.75-9.75) ft BGS	(0-1) ft BGS	(1-3) ft BGS	(11-13) ft BGS	
Sample Type											Duplicate					
Project Area	Area 1	Area 1	Area 1	Area 1	Area 1	Area 1	Area 1	Area 1	Area 1	Area 1	Area 1	Area 1	Area 1	Area 1	Area 1	
Building No	Outside	Outside	Outside	Outside	Outside	Outside	Outside	Outside	Outside	Outside	Outside	Outside	Outside	Outside	Outside	
Units																
Metals																
Aluminum	mg/kg	5560	4190	8320	2980	4950	4660	3820	3180	6720	3120	2960	3000	4040	2570	4100
Antimony	mg/kg	0.5 UJ	0.5 UJ	0.5 UJ	0.5 UJ	0.5 UJ	0.6 UJ	3 UJ	0.4 UJ	0.6 UJ	2 UJ	3 UJ	2 UJ	0.6 UJ	0.5 UJ	0.6 UJ
Arsenic	mg/kg	7.0	1.7	5.8	2.8	5.8	5.7 J	21 J	4.2	7.5	14 J	11 J	11	5.2	2.9	3.7
Barium	mg/kg	50.8	96.7	53.3	12.3	39.1	87.6 J	30.6 J	18.4	40.6	12.0 J	9.8 J	82.2	11.2	20.7	20.7
Beryllium	mg/kg	0.5 U	0.5 U	0.5 U	0.5 U	0.5 U	0.6 U	0.5 U	0.6 U	0.6 U	0.6 U	0.6 U	0.5 U	0.6 U	0.5 U	0.6 U
Cadmium	mg/kg	0.5 U	0.2 U	0.2 U	0.2 U	0.2 U	0.3 U	0.3 U	0.3 U	0.6 U	0.8 U	0.9 U	2 U	0.6 U	0.5 U	0.6 U
Calcium	mg/kg	-	-	-	-	-	-	-	-	-	-	-	-	-	-	-
Chromium	mg/kg	12	10	24	9	16	16	7	8	22	10	10	18	8	5	16
Cobalt	mg/kg	5.0	1.5	4.4	2.6	4.3	3.8	3.0	3.2	5.7	2.7	2.4	2.8	3.4	1.6	3.8
Copper	mg/kg	12 J	8 J	10 J	4 J	10 J	20	4	6	12	6	4	3	14	3	6
Iron	mg/kg	19600	4150	16200	6770	13200	8640	9050	8250	16300	7720	6670	8050	7800	6030	8480
Lead	mg/kg	12.7	10.4	8.9	3.8	10.0	37.9	13	7.0	9.1	35	8	17.7	2.4	4.1	4.1
Magnesium	mg/kg	14500 J	840 J	3480 J	28800 J	20000 J	3410 J	940 J	11000	26700	16700 J	21300 J	33900	5350	17100	14700
Manganese	mg/kg	548	38.9	118	191	439	246	364	246	572	128	128	175	255	162	215
Mercury	mg/kg	0.05	0.04	0.04 U	0.05 U	0.04 U	0.26	0.05 U	0.09	0.05 U	0.04 U	0.05 U	0.04 U	0.30	0.04 U	0.04 U
Nickel	mg/kg	10.4	13.7	11.2	6.7	11.2	12.1	24	7.2	16.7	27	31	33	7.7	5.2	8.0
Potassium	mg/kg	-	-	-	-	-	-	-	-	-	-	-	-	-	-	-
Selenium	mg/kg	0.5 U	0.2	0.5	0.4	0.4	0.7	1.0	0.4	0.6 U	1.6	0.9 U	2 U	0.6 U	0.5 U	0.6 U
Silver	mg/kg	0.2 U	0.2 U	0.2 U	0.2 U	0.2 U	0.3 U	0.2 U	0.3 U	0.3 U	0.3 U	0.3 U	0.2 U	0.3 U	0.2 U	0.3 U
Sodium	mg/kg	90	30	60	80	110	80	20	80	100	110	90	100	140	120	200
Thallium	mg/kg	0.5 U	0.5 U	0.5 U	0.5 U	0.5 U	0.6 U	3 U	0.6 U	0.6 U	2 U	3 U	2 U	0.6 U	0.6 U	0.6 U
Vanadium	mg/kg	18	13	28	10	15	13	11	10	26	9	10	9	15	7	13
Zinc	mg/kg	34	13	34	16	28	55	14	19	30	16	13	29	11	16	16
PCBs																
Aroclor-1016 (PCB-1016)	mg/kg	0.0066 U	0.0069 U	0.0071 U	0.0066 U	0.0065 U	0.0077 U	0.0067 U	0.0068 U	0.0069 U	0.0068 U	0.0068 U	0.0069 U	0.0071 U	0.0064 U	0.0068 U
Aroclor-1221 (PCB-1221)	mg/kg	0.0066 U	0.0069 U	0.0071 U	0.0066 U	0.0065 U	0.0077 U	0.0067 U	0.0068 U	0.0069 U	0.0068 U	0.0068 U	0.0069 U	0.0071 U	0.0064 U	0.0068 U
Aroclor-1232 (PCB-1232)	mg/kg	0.0066 U	0.0069 U	0.0071 U	0.0066 U	0.0065 U	0.0077 U	0.0067 U	0.0068 U	0.0069 U	0.0068 U	0.0068 U	0.0069 U	0.0071 U	0.0064 U	0.0068 U
Aroclor-1242 (PCB-1242)	mg/kg	0.0066 U	0.0069 U	0.0071 U	0.0066 U	0.0065 U	0.0077 U	0.0067 U	0.0068 U	0.0069 U	0.0068 U	0.0068 U	0.0069 U	0.0071 U	0.0064 U	0.0068 U
Aroclor-1248 (PCB-1248)	mg/kg	0.0066 U	0.0069 U	0.0071 U	0.0066 U	0.0065 U	0.0077 U	0.0067 U	0.0068 U	0.0069 U	0.0068 U	0.0068 U	0.0069 U	0.0071 U	0.0064 U	0.0068 U
Aroclor-1254 (PCB-1254)	mg/kg	0.036	0.035 J	0.011 J	0.0066 U	0.0065 U	0.13	0.0067 U	0.0068 U	0.0069 U	0.0068 U	0.0068 U	0.0069 U	0.16	0.0064 U	0.0068 U
Aroclor-1260 (PCB-1260)	mg/kg	0.028	0.016 J	0.0071 U	0.012	0.0065 U	0.12	0.0067 U	0.0068 U	0.0069 U	0.0068 U	0.0068 U	0.0069 U	0.17	0.0064 U	0.0068 U
Total PCBs	mg/kg	0.064	0.051 J	0.011 J	0.012	0.043 J	0.25	ND	ND	0.0091	ND	ND	ND	0.33	ND	ND
Semi-Volatile Organic Compounds																
Acenaphthene	mg/kg	0.33 U	0.34 U	0.36 U	0.33 U	0.33 U	0.38 U	0.33 U	0.18 J	0.35 U	0.34 U	0.34 U	0.34 U	0.35 U	0.32 U	0.34 U
Acenaphthylene	mg/kg	0.33 U	0.34 U	0.36 U	0.33 U	0.33 U	0.38 U	0.33 U	0.34 U	0.35 U	0.34 U	0.34 U	0.34 U	0.35 U	0.32 U	0.34 U
Anthracene	mg/kg	0.33 U	0.34 U	0.36 U	0.33 U	0.33 U	0.38 U	0.33 U	0.26 J	0.35 U	0.34 U	0.34 U	0.34 U	0.35 U	0.32 U	0.34 U
Benzo(a)anthracene	mg/kg	0.33 U	0.34 U	0.36 U	0.33 U	0.33 U	0.05 J	0.33 U	1	0.35 U	0.34 U	0.34 U	0.34 U	0.15 J	0.32 U	0.34 U
Benzo(a)pyrene	mg/kg	0.33 U	0.34 U	0.36 U	0.33 U	0.33 U	0.082 J	0.33 U	0.38	0.35 U	0.34 U	0.34 U	0.34 U	0.12 J	0.32 U	0.34 U
Benzo(b)fluoranthene	mg/kg	0.33 U	0.34 U	0.36 U	0.33 U	0.33 U	0.15 J	0.33 U	0.99	0.35 U	0.34 U	0.34 U	0.34 U	0.23 J	0.32 U	0.34 U
Benzo(g,h,i)perylene	mg/kg	0.33 U	0.34 U	0.36 U	0.33 U	0.33 U	0.12 J	0.33 U	0.5	0.35 U	0.34 U	0.34 U	0.34 U	0.15 J	0.32 U	0.34 U
Benzo(k)fluoranthene	mg/kg	0.33 U	0.34 U	0.36 U	0.33 U	0.33 U	0.47	0.33 U	0.38	0.35 U	0.34 U	0.34 U	0.34 U	0.055 J	0.32 U	0.34 U
Butyl benzylphthalate (BBP)	mg/kg	0.33 U	0.34 U	0.36 U	0.33 U	0.33 U	0.38 U	0.33 U	0.34 U	0.35 U	0.34 U	0.34 U	0.34 U	0.35 U	0.32 U	0.34 U
Carbazole	mg/kg	0.33 U	0.34 U	0.36 U	0.33 U	0.33 U	0.38 U	0.33 U	0.37	0.35 U	0.34 U	0.34 U	0.34 U	0.35 U	0.32 U	0.34 U
4-Chloro-3-methylphenol	mg/kg	0.33 U	0.34 UJ	0.36 U	0.33 U	0.33 U	0.38 UJ	0.33 U	R	0.35 UJ	0.34 U	0.34 U	0.34 U	R	0.32 U	0.34 U
bis(2-Chloroethyl)ether	mg/kg	0.33 U	0.34 U	0.36 U	0.33 U	0.33 U	0.38 U	0.33 U	0.34 U	0.35 U	0.34 U	0.34 U	0.34 U	0.35 U	0.32 U	0.34 U
2-Chlorophenol	mg/kg	0.33 U	0.34 UJ	0.36 U	0.33 U	0.33 U	0.38 UJ	0.33 U	R	0.35 UJ	0.34 U	0.34 U	0.34 U	R	0.32 U	0.34 U
2,2'-Oxybis[1-chloropropane] (bis(2-Chloroisopropyl) ether)	mg/kg	-	-	-	-	-	-	-	-	-	-	-	-	-	-	-
Chrysene	mg/kg	0.33 U	0.34 U	0.36 U	0.33 U	0.33 U	0.067 J	0.33 U	1.1	0.35 U	0.34 U	0.34 U	0.34 U	0.16 J	0.32 U	0.34 U
Dibenz(a,h)anthracene	mg/kg	0.33 U	0.34 U	0.36 U	0.33 U	0.33 U	0.38 U	0.33 U	0.21 J	0.35 U	0.34 U	0.34 U	0.34 U	0.13 J	0.32 U	0.34 U
Dibenzofuran	mg/kg	0.33 U	0.34 U	0.36 U	0.33 U	0.33 U	0.38 U	0.33 U	0.096 J	0.35 U	0.34 U	0.34 U	0.34 U	0.35 U	0.32 U	0.34 U
3,3'-Dichlorobenzidine	mg/kg	0.33 U	0.34 U	0.36 U	0.33 U	0.33 U	0.38 U	0.33 U	0.34 U	0.35 U	0.34 U	0.34 U	0.34 U	0.35 U	0.32 U	0.34 U
2,4-Dichlorophenol	mg/kg	0.33 U	0.34 UJ	0.36 U	0.33 U	0.33 U	0.38 UJ	0.33 U	R	0.35 UJ	0.34 U	0.34 U	0.34 U	R	0.32 U	0.34 U
Diethyl phthalate	mg/kg	0.33 U	0.34 U	0.36 U	0.33 U	0.33 U	0.38 U	0.33 U	0.34 U	0.35 U	0.34 U	0.34 U	0.34 U	0.35 U	0.32 U	0.34 U
Dimethyl phthalate	mg/kg	0.33 U	0.34 U	0.36 U	0.33 U	0.33 U	0.38 U	0.33 U	0.34 U	0.35 U	0.34 U	0.34 U	0.34 U	0.35 U	0.32 U	0.34 U
2,4-Dimethylphenol	mg/kg	0.33 U	0.34 UJ	0.36 U	0.33 U	0.33 U	0.38 UJ	0.33 U	R	0.35 UJ	0.34 U	0.34 U	0.34 U	R	0.32 U	0.34 U
Di-n-butylphthalate (DBP)	mg/kg	0.33 U	0.34 U	0.36 U	0.33 U	0.33 U	0.38 U	0.33 U	0.34 U	0.35 U	0.34 U	0.34 U	0.34 U	0.35 U	0.32 U	0.34 U
4,6-Dinitro-2-methylphenol	mg/kg	0.33 U	0.34 UJ	0.36 U	0.33 U	0.33 U	0.38 UJ	0.33 U	R	0.35 UJ	0.34 U	0.34 U	0.34 U	R	0.32 U	0.34 U
2,4-Dinitrotoluene	mg/kg	0.33 U	0.34 U	0.36 U	0.33 U	0.33 U	0.38 U	0.33 U	0.34 U	0.35 U	0.34 U	0.34 U	0.34 U	0.35 U	0.32 U	0.34 U
Di-n-octyl phthalate (DnOP)	mg/kg	0.33 U	0.34 U	0.36 U	0.33 U	0.33 U	0.38 U	0.33 U	0.34 U	0.35 U	0.34 U	0.34 U	0.34 U	0.35 U	0.32 U	0.34 U
bis(2-Ethylhexyl)phthalate (DEHP)	mg/kg	0.33 U	0.34 U	0.36 U	0.33 U	0.33 U	0.041 J	0.07 J	0.34 U	0.35 U	3.4	0.047 J	0.062 J	0.32 U	0.092 J	0.34 U
Fluoranthene	mg/kg	0.33 U	0.34 U	0.36 U	0.33 U	0.33 U	0.092 J	0.23								

TABLE 1
ANALYTICAL RESULTS FOR SOIL SAMPLES
PHASE II REMEDIAL INVESTIGATION
FORMER PLAINWELL, INC. MILL PROPERTY
PLAINWELL, MICHIGAN

Sample Location	SB-116	SB-116	SB-116	SB-117	SB-117	SB-118	SB-118	SB-119	SB-119	SB-120	SB-120	SB-120	SB-121	SB-121	SB-121	
Sample Identification	SO-56394-CB-011910-080	SO-56394-CB-011910-081	SO-56394-CB-011910-082	SO-56394-CB-011910-083	SO-56394-CB-011910-084	SO-56394-CB-012110-102	SO-56394-CB-012110-103	SO-56394-CB-011910-089	SO-56394-CB-011910-090	SO-56394-CB-012110-106	SO-56394-CB-012110-108	SO-56394-CB-012110-107	SO-56394-CB-012510-144	SO-56394-CB-012510-145	SO-56394-CB-012510-146	
Sample Date	1/19/2010	1/19/2010	1/19/2010	1/19/2010	1/19/2010	1/20/2010	1/20/2010	1/19/2010	1/19/2010	1/21/2010	1/21/2010	1/21/2010	1/25/2010	1/25/2010	1/25/2010	
Sample Depth	(0-1) ft BGS	(7-9) ft BGS	(9.5-10) ft BGS	(0-1) ft BGS	(0-1) ft BGS	(0-1) ft BGS	(7.5-9.5) ft BGS	(0-1) ft BGS	(0-1) ft BGS	(0-1) ft BGS	Duplicate	(0-1) ft BGS	(7.75-9.75) ft BGS	(0-1) ft BGS	(1-3) ft BGS	
Sample Type																
Project Area	Area 1	Area 1	Area 1	Area 1	Area 1	Area 1	Area 1	Area 1	Area 1	Area 1	Area 1	Area 1	Area 1	Area 1	Area 1	
Building No	Outside	Outside	Outside	Outside	Outside	Outside	Outside	Outside	Outside	Outside	Outside	Outside	Outside	Outside	Outside	
	Units															
Naphthalene	mg/kg	0.33 U	0.34 U	0.36 U	0.33 U	0.33 U	0.38 U	0.33 U	0.041 J	0.35 U	0.34 U	0.34 U	0.043 J	0.32 U	0.34 U	
Nitrobenzene	mg/kg	0.33 U	0.34 U	0.36 U	0.33 U	0.33 U	0.38 U	0.34 U	0.34 U	0.35 U	0.34 U	0.34 U	0.35 U	0.32 U	0.34 U	
2-Nitrophenol	mg/kg	0.33 U	0.34 UJ	0.36 U	0.33 U	0.33 U	0.38 UJ	R	0.35 UJ	0.34 U	0.34 U	0.34 U	R	0.32 U	0.34 U	
4-Nitrophenol	mg/kg															
N-Nitrosodi-n-propylamine	mg/kg	0.33 U	0.34 U	0.36 U	0.33 U	0.33 U	0.38 U	0.34 U	0.35 U	0.34 U	0.34 U	0.34 U	0.35 U	0.32 U	0.34 U	
N-Nitrosodiphenylamine	mg/kg	0.33 U	0.34 U	0.36 U	0.33 U	0.33 U	0.38 U	0.34 U	0.35 U	0.34 U	0.34 U	0.34 U	0.35 U	0.32 U	0.34 U	
Pentachlorophenol	mg/kg	0.33 U	0.34 UJ	0.36 U	0.33 U	0.33 U	0.38 UJ	R	0.35 UJ	0.34 U	0.34 U	0.34 U	R	0.32 U	0.34 U	
Phenanthrene	mg/kg	0.33 U	0.34 U	0.36 U	0.33 U	0.33 U	0.07 J	0.33 U	2.6	0.35 U	0.34 U	0.34 U	0.25 J	0.32 U	0.34 U	
Phenol	mg/kg	0.33 U	0.34 UJ	0.36 U	0.33 U	0.33 U	0.38 UJ	R	0.35 UJ	0.34 U	0.34 U	0.34 U	R	0.32 U	0.34 U	
Pyrene	mg/kg	0.33 U	0.34 U	0.36 U	0.33 U	0.33 U	0.077 J	0.33 U	2.1	0.35 U	0.34 U	0.34 U	0.25 J	0.32 U	0.34 U	
2,4,5-Trichlorophenol	mg/kg	0.33 U	0.34 UJ	0.36 U	0.33 U	0.33 U	0.38 UJ	R	0.35 UJ	0.34 U	0.34 U	0.34 U	R	0.32 U	0.34 U	
2,4,6-Trichlorophenol	mg/kg	0.33 U	0.34 UJ	0.36 U	0.33 U	0.33 U	0.38 UJ	R	0.35 UJ	0.34 U	0.34 U	0.34 U	R	0.32 U	0.34 U	
Volatile Organic Compounds																
Acetone	mg/kg	R	R	R	R	0.82 J	R	R	R	R	R	R	R	R	R	
Benzene	mg/kg	0.061 U	0.058 U	0.057 U	0.056 U	0.048 U	0.037 J	0.065 U	0.059 U	0.072 U	0.058 U	0.060 U	0.055 U	0.073 U	0.056 U	
Bromodichloromethane	mg/kg	0.061 U	0.058 U	0.057 U	0.056 U	0.048 U	0.16 U	0.065 U	0.059 U	0.072 U	0.058 U	0.060 U	0.055 U	0.073 U	0.056 U	
Bromoform	mg/kg	0.061 U	0.058 U	0.057 U	0.056 U	0.048 U	0.16 U	0.065 U	0.059 U	0.072 U	0.058 U	0.060 U	0.055 U	0.073 U	0.056 U	
Bromomethane (Methyl bromide)	mg/kg	0.061 U	0.058 U	0.057 U	0.056 U	0.048 U	0.16 UJ	0.065 UJ	0.059 UJ	0.072 UJ	0.058 UJ	0.060 UJ	0.055 UJ	0.073 UJ	0.056 UJ	
2-Butanone (Methyl ethyl ketone) (MEK)	mg/kg	R	R	R	R	R	R	R	R	R	R	R	R	R	R	
Carbon disulfide	mg/kg	0.061 U	0.058 U	0.057 U	0.056 U	0.048 U	0.16 U	0.065 U	0.059 U	0.072 U	0.058 U	0.060 U	0.055 U	0.073 U	0.056 U	
Carbon tetrachloride	mg/kg	0.061 U	0.058 U	0.057 U	0.056 U	0.048 U	0.16 U	0.065 U	0.059 U	0.072 U	0.058 U	0.060 U	0.055 U	0.073 U	0.056 U	
Chlorobenzene	mg/kg	0.061 U	0.058 U	0.057 U	0.056 U	0.048 U	0.16 U	0.065 U	0.059 U	0.072 U	0.058 U	0.060 U	0.055 U	0.073 U	0.056 U	
Chloroethane	mg/kg	0.061 U	0.058 U	0.057 U	0.056 U	0.048 U	0.16 U	0.065 U	0.059 U	0.072 U	0.058 U	0.060 U	0.055 U	0.073 U	0.056 U	
Chloroform (Trichloromethane)	mg/kg	0.061 U	0.058 U	0.057 U	0.056 U	0.048 U	0.16 U	0.065 U	0.059 U	0.072 U	0.058 U	0.060 U	0.055 U	0.073 U	0.056 U	
Chloromethane (Methyl chloride)	mg/kg	0.061 UJ	0.058 U	0.057 U	0.056 U	0.048 U	0.16 U	0.065 U	0.059 UJ	0.072 UJ	0.058 UJ	0.060 UJ	0.055 UJ	0.073 UJ	0.056 UJ	
1,2-Dibromo-3-chloropropane (DBCP)	mg/kg	0.25 U	0.24 UJ	0.23 UJ	0.23 UJ	0.19 UJ	0.63 U	0.26 U	0.24 U	0.24 U	0.24 U	0.22 U	R	0.21 U	R	
Dibromochloromethane	mg/kg	0.061 U	0.058 U	0.057 U	0.056 U	0.048 U	0.16 U	0.065 U	0.059 U	0.072 U	0.058 U	0.060 U	0.055 U	0.073 U	0.056 U	
1,2-Dibromoethane (Ethylene dibromide)	mg/kg	0.25 U	0.24 U	0.23 U	0.23 U	0.19 U	0.63 U	0.26 U	0.24 U	0.24 U	0.24 U	0.22 U	R	0.21 U	R	
1,2-Dichlorobenzene	mg/kg	0.061 U	0.058 U	0.057 U	0.056 U	0.048 U	0.16 U	0.065 U	0.059 U	0.072 U	0.058 U	0.060 U	0.055 U	0.073 U	0.056 U	
1,3-Dichlorobenzene	mg/kg	0.061 U	0.058 U	0.057 U	0.056 U	0.048 U	0.16 U	0.065 U	0.059 U	0.072 U	0.058 U	0.060 U	0.055 U	0.073 U	0.056 U	
1,4-Dichlorobenzene	mg/kg	0.061 U	0.058 U	0.057 U	0.056 U	0.048 U	0.16 U	0.065 U	0.059 U	0.072 U	0.058 U	0.060 U	0.055 U	0.073 U	0.056 U	
Dichlorodifluoromethane (CFC-12)	mg/kg	0.061 UJ	0.058 UJ	0.057 UJ	0.056 UJ	0.048 UJ	0.16 UJ	0.065 UJ	0.059 UJ	0.072 UJ	0.058 UJ	0.060 UJ	0.055 UJ	0.073 UJ	0.056 UJ	
1,1-Dichloroethane	mg/kg	0.061 U	0.058 U	0.057 U	0.056 U	0.048 U	0.16 U	0.065 U	0.059 U	0.072 U	0.058 U	0.060 U	0.055 U	0.073 U	0.056 U	
1,2-Dichloroethane	mg/kg	0.061 U	0.058 U	0.057 U	0.056 U	0.048 U	0.16 U	0.065 U	0.059 U	0.072 U	0.058 U	0.060 U	0.055 U	0.073 U	0.056 U	
1,1-Dichloroethene	mg/kg	0.061 U	0.058 U	0.057 U	0.056 U	0.048 U	0.16 U	0.065 U	0.059 U	0.072 U	0.058 U	0.060 U	0.055 U	0.073 U	0.056 U	
cis-1,2-Dichloroethene	mg/kg	0.061 U	0.058 U	0.057 U	0.056 U	0.048 U	0.16 U	0.065 U	0.059 U	0.072 U	0.058 U	0.060 U	0.055 U	0.073 U	0.056 U	
trans-1,2-Dichloroethene	mg/kg	0.061 U	0.058 U	0.057 U	0.056 U	0.048 U	0.16 U	0.065 U	0.059 U	0.072 U	0.058 U	0.060 U	0.055 U	0.073 U	0.056 U	
1,2-Dichloropropane	mg/kg	0.061 U	0.058 U	0.057 U	0.056 U	0.048 U	0.16 U	0.065 U	0.059 U	0.072 U	0.058 U	0.060 U	0.055 U	0.073 U	0.056 U	
cis-1,3-Dichloropropene	mg/kg	0.061 U	0.058 U	0.057 U	0.056 U	0.048 U	0.16 U	0.065 U	0.059 U	0.072 U	0.058 U	0.060 U	0.055 U	0.073 U	0.056 U	
trans-1,3-Dichloropropene	mg/kg	0.061 U	0.058 U	0.057 U	0.056 U	0.048 U	0.16 U	0.065 U	0.059 U	0.072 U	0.058 U	0.060 U	0.055 U	0.073 U	0.056 U	
Ethylbenzene	mg/kg	0.061 U	0.058 U	0.057 U	0.056 U	0.048 U	0.057 J	0.15 J	0.065 U	0.072 U	0.058 U	0.060 U	0.055 U	0.073 U	0.056 U	
2-Hexanone	mg/kg	2.5 U	R	R	R	R	R	2.6 U	2.4 U	2.9 U	2.4 U	2.2 U	R	2.1 U	R	
Isopropyl benzene	mg/kg	0.25 U	0.24 U	0.23 U	0.23 U	0.19 U	0.63 U	0.26 U	0.24 U	0.24 U	0.24 U	0.22 U	0.21 U	0.21 U	0.21 U	
Methyl tert butyl ether (MTBE)	mg/kg	0.061 U	0.058 U	0.057 U	0.056 U	0.048 U	0.16 U	0.065 U	0.059 U	0.072 U	0.058 U	0.060 U	0.055 U	0.073 U	0.056 U	
4-Methyl-2-pentanone (Methyl isobutyl ketone) (MIBK)	mg/kg	R	R	R	R	R	R	R	R	R	R	R	R	R	R	
Methylene chloride	mg/kg	0.25 U	0.24 U	0.23 U	0.23 U	0.19 U	0.63 U	0.26 U	0.24 U	0.24 U	0.24 U	0.22 U	0.21 U	0.21 U	0.21 U	
Styrene	mg/kg	0.061 U	0.058 U	0.057 U	0.056 U	0.048 U	0.16 U	0.065 U	0.059 U	0.072 U	0.058 U	0.060 U	0.055 U	0.073 U	0.056 U	
1,1,2,2-Tetrachloroethane	mg/kg	0.061 U	0.058 U	0.057 U	0.056 U	0.048 U	0.16 U	0.065 U	0.059 U	0.072 U	0.058 U	0.060 U	0.055 U	0.073 U	0.056 U	
Tetrachloroethene	mg/kg	0.061 U	0.058 U	0.057 U	0.056 U	0.048 U	0.16 U	0.065 U	0.059 U	0.072 U	0.058 U	0.060 U	0.055 U	0.073 U	0.056 U	
Toluene	mg/kg	0.061 U	0.058 U	0.057 U	0.056 U	0.048 U	0.023 J	0.67	0.065 U	0.072 U	0.058 U	0.060 U	0.055 U	0.073 U	0.056 U	
1,2,4-Trichlorobenzene	mg/kg	0.25 U	0.24 U	0.23 U	0.23 U	0.19 U	0.63 U	0.26 U	0.24 U	0.24 U	0.24 U	0.22 U	0.21 U	0.21 U	0.21 U	
1,1,1-Trichloroethane	mg/kg	0.061 U	0.058 U	0.057 U	0.056 U	0.048 U	0.16 U	0.065 U	0.059 U	0.072 U	0.058 U	0.060 U	0.055 U	0.073 U	0.056 U	
1,1,2-Trichloroethane	mg/kg	0.061 U	0.058 U	0.057 U	0.056 U	0.048 U	0.16 U	0.065 U	0.059 U	0.072 U	0.058 U	0.060 U	0.055 U	0.073 U	0.056 U	
Trichloroethene	mg/kg	0.061 U	0.058 U	0.057 U	0.056 U	0.048 U	0.16 U	0.065 U	0.059 U	0.072 U	0.058 U	0.060 U	0.055 U	0.073 U	0.056 U	
Trichlorofluoromethane (CFC-11)	mg/kg	0.061 U	0.058 UJ	0.057 UJ	0.056 UJ	0.048 UJ	0.16 UJ	0.065 UJ	0.059 UJ	0.072 UJ	0.058 UJ	0.060 UJ	0.055 UJ	0.073 UJ	0.056 UJ	
Vinyl chloride	mg/kg	0.061 U	0.058 U	0.057 U	0.056 U	0.048 U	0.16 U	0.065 U	0.059 U	0.072 U	0.058 U	0.060 U	0.055 U	0.073 U	0.056 U	
o-Xylene	mg/kg	0.061 U	0.058 U	0.057 U	0.056 U	0.048 U	0.010 J	0.57	0.065 U	0.072 U	0.058 U	0.060 U	0.055 U	0.073 U	0.056 U	
m,p-Xylenes	mg/kg	0.061 U	0.058 U	0.057 U	0.056 U	0.048 U	0.011 J	0.82	0.065 U	0.072 U	0.058 U	0.060 U	0.055 U	0.073 U	0.056 U	
General Chemistry																
Ammonia	mg/kg	4.14 U	9.53	3.92	3.90 U	18.0	2.36	2.04 UJ	2.79 U	6.43	0.51 J					

TABLE 1
ANALYTICAL RESULTS FOR SOIL SAMPLES
PHASE II REMEDIAL INVESTIGATION
FORMER PLAINWELL, INC. MILL PROPERTY
PLAINWELL, MICHIGAN

Sample Location	SB-122	SB-122	SB-123	SB-123	SB-124	SB-124	SB-125	SB-125	SB-125	SB-125	SB-125	SB-126	SB-126	SB-127	SB-127	
Sample Identification	SO-56394-CB-012110-113	SO-56394-CB-012110-114	SO-56394-CB-012510-142	SO-56394-CB-012510-143	SO-56394-CB-012110-115	SO-56394-CB-012110-116	SO-56394-CB-012510-138	SO-56394-CB-012510-139	SO-56394-CB-012510-140	SO-56394-CB-012510-141	SO-56394-CB-012110-117	SO-56394-CB-012110-118	SO-56394-CB-012510-129	SO-56394-CB-012510-135	SO-56394-CB-012510-136	
Sample Date	1/21/2010	1/21/2010	1/25/2010	1/25/2010	1/21/2010	1/25/2010	1/25/2010	1/25/2010	1/25/2010	1/25/2010	1/21/2010	1/21/2010	1/25/2010	1/25/2010	1/25/2010	
Sample Depth	(0-1) ft BGS	(0-10) ft BGS	(0-1) ft BGS	(7-9) ft BGS	(0-1) ft BGS	(7-9) ft BGS	(0-1) ft BGS	(0-5) ft BGS	(3-5) ft BGS	(3-5) ft BGS	(0-1) ft BGS	(7.5-9.5) ft BGS	(7.5-9.5) ft BGS	(0-1) ft BGS	(6.5-8.5) ft BGS	
Sample Type										Duplicate						
Project Area	Area 1	Area 1	Area 1	Area 1	Area 1	Area 1	Area 1	Area 1	Area 1	Area 1	Area 1	Area 1	Area 1	Area 1	Area 1	
Building No	Outside	Outside	Outside	Outside	Outside	Outside	Outside	Outside	Outside	Outside	Outside	Outside	Outside	Outside	Outside	
Units																
Metals																
Aluminum	mg/kg	4030	4430	3420	4730	6860	6590	4310	5480	5060	2100	3530		6760	6850	4410
Antimony	mg/kg	0.6 UJ	0.6 UJ	0.6 U	0.6 U	0.6 UJ	0.7 UJ	0.6 UJ	0.6 UJ	0.6 UJ	0.6 UJ	0.6 U		0.6 UJ	0.6 UJ	2.9 J
Arsenic	mg/kg	6.4 J	3.8 J	3.1	3.5	8.4 J	8.9 J	13.5	6.0	5.5	5.0	6.9		9.4	5.2	6.2
Barium	mg/kg	38.8 J	47.1 J	19.7	26.0	87.8 J	75.8 J	31.5	63.2	62.0	43.4	50.8		119	85.3	130
Beryllium	mg/kg	0.6 U	0.6 U	0.6 U	0.6 U	0.6 U	0.7 U	0.6 U	0.6 U	0.6 U	0.6 U	0.6 U		0.6 U	0.6 U	0.7 U
Cadmium	mg/kg	0.3 U	0.6 U	0.6 U	0.6 U	0.3 U	0.3 U	0.6 U	0.6 U	0.6 U	0.6 U	0.6 U		0.6 U	0.6 U	0.7 U
Calcium	mg/kg															
Chromium	mg/kg	8	9	8	13	14	12	10	13	12	4	14		33	10	26
Cobalt	mg/kg	3.2	2.3	2.8	3.5	4.8	4.5	4.9	6.1	4.1	1.8	4.5		5.1	5.3	3.6
Copper	mg/kg	12	5	6	6	15	13	8 J	25 J	19 J	5 J	45		12	28 J	184 J
Iron	mg/kg	9170	8120	7370	9920	14100	14000	9570	12800	10300	6440	15100		12400	9250	15800
Lead	mg/kg	14.4	8.2	6.6	6.5	22.9	19.3	10.7	27.4	24.6	2.7	45.6		170	29.4	298
Magnesium	mg/kg	10600 J	1220 J	19800	6050	9660 J	20600 J	11000	3560	3130	53000	12100		6960	2470 J	13200
Manganese	mg/kg	242	64.9	242	274	447	328	375	299	578	410	456		486	486	244
Mercury	mg/kg	0.07	0.04	0.04 U	0.06	0.10	0.11	0.04 U	0.04 U	0.04 U	0.04 U	0.08		0.54	0.04 U	0.72
Nickel	mg/kg	7.5	5.8	7.0	9.2	10.3	9.0	12.9	10.3	8.7	5.5	9.2		9.1	9.1	7.6
Potassium	mg/kg															
Selenium	mg/kg	0.3 U	0.6 U	0.6 U	0.6 U	0.6	0.4	0.5	0.4	0.3	0.3 U	0.6 U		0.4	0.8	0.4
Silver	mg/kg	0.3 U	0.3 U	0.3 U	0.3 U	0.3 U	0.3 U	0.3 U	0.3 U	0.3 U	0.3 U	0.3 U		0.3 U	0.3 U	0.3 U
Sodium	mg/kg	60	30	120	140	60	100	60	80	50	130	80		80	150	130
Thallium	mg/kg	0.6 U	0.6 U	0.6 U	0.6 U	0.6 U	0.7 U	0.6 U	0.6 U	0.6 U	0.6 U	0.6 U		0.6 U	0.6 U	0.7 U
Vanadium	mg/kg	12	12	12	14	19	18	12	18	15	6	13		17	16	11
Zinc	mg/kg	29	22	18	21	47	44	25	49	47	11	47		121	40 J	415
PCBs																
Aroclor-1016 (PCB-1016)	mg/kg	0.0071 U	0.007 U	0.007 U	0.0068 U	0.0071 U	0.0074 U	0.0071 U	0.0068 U	0.014	0.0069 U	0.0067 U		0.48	0.0075 U	0.072
Aroclor-1221 (PCB-1221)	mg/kg	0.0071 U	0.007 U	0.007 U	0.0068 U	0.0071 U	0.0074 U	0.0071 U	0.0068 U	0.0068 U	0.0069 U	0.0067 U		0.0072 U	0.0075 U	0.008 U
Aroclor-1232 (PCB-1232)	mg/kg	0.0071 U	0.007 U	0.007 U	0.0068 U	0.0071 U	0.0074 U	0.0071 U	0.0068 U	0.0068 U	0.0069 U	0.0067 U		0.0072 U	0.0075 U	0.008 U
Aroclor-1242 (PCB-1242)	mg/kg	0.0071 U	0.007 U	0.007 U	0.0068 U	0.0071 U	0.0074 U	0.0071 U	0.0068 U	0.0068 U	0.0069 U	0.0067 U		0.0072 U	0.0075 U	0.008 U
Aroclor-1248 (PCB-1248)	mg/kg	0.0071 U	0.007 U	0.007 U	0.0068 U	0.0071 U	0.0074 U	0.0071 U	0.0068 U	0.0068 U	0.0069 U	0.0067 U		0.0072 U	0.0075 U	0.008 U
Aroclor-1254 (PCB-1254)	mg/kg	0.017	0.026 J	0.044	0.025	0.081	0.3	0.0071 U	0.044	0.05	0.0069 U	0.051		0.71	0.03	0.31
Aroclor-1260 (PCB-1260)	mg/kg	0.0071 U	0.007 U	0.033	0.02	0.066	0.22	0.016	0.033	0.036	0.0069 U	0.038		0.36	0.0075 U	0.21
Total PCBs	mg/kg	0.017	0.026 J	0.077	0.045	0.147	0.52	0.077	0.1	ND	0.089			2.38	0.03	0.592
Semi-Volatile Organic Compounds																
Acenaphthene	mg/kg	0.35 U	0.35 U	0.35 U	0.34 U	0.36 U	0.37 U	0.35 U	0.34 U	0.34 U	0.35 U	0.33 U		0.043 J	0.38 U	0.4 U
Acenaphthylene	mg/kg	0.35 U	0.35 U	0.35 U	0.34 U	0.36 U	0.37 U	0.35 U	0.34 U	0.34 U	0.35 U	0.33 U		0.36 U	0.38 U	0.4 U
Anthracene	mg/kg	0.35 U	0.35 U	0.35 U	0.34 U	0.36 U	0.37 U	0.35 U	0.34 U	0.34 U	0.35 U	0.33 U		0.36 U	0.38 U	0.4 U
Benzo(a)anthracene	mg/kg	0.037 J	0.35 U	0.35 U	0.34 U	0.36 U	0.37 U	0.35 U	0.34 U	0.34 U	0.35 U	0.33 U		0.05 J	0.038 J	0.11 J
Benzo(a)pyrene	mg/kg	0.086 J	0.35 U	0.35 U	0.34 U	0.36 U	0.37 U	0.35 U	0.34 U	0.34 U	0.35 U	0.33 U		0.36 U	0.38 U	0.047 J
Benzo(b)fluoranthene	mg/kg	0.13 J	0.35 U	0.35 U	0.34 U	0.36 U	0.37 U	0.35 U	0.34 U	0.34 U	0.35 U	0.12 J		0.057 J	0.053 J	0.12 J
Benzo(g,h,i)perylene	mg/kg	0.1 J	0.35 U	0.35 U	0.34 U	0.36 U	0.37 U	0.35 U	0.34 U	0.34 U	0.35 U	0.094 J		0.36 U	0.38 U	0.069 J
Benzo(k)fluoranthene	mg/kg	0.35 U	0.35 U	0.35 U	0.34 U	0.36 U	0.37 U	0.35 U	0.34 U	0.34 U	0.35 U	0.33 U		0.36 U	0.38 U	0.056 J
Butyl benzylphthalate (BBP)	mg/kg	0.35 U	0.35 U	0.35 U	0.34 U	0.36 U	0.37 U	0.35 U	0.34 U	0.34 U	0.35 U	0.33 U		0.36 U	0.38 U	0.4 U
Carbazole	mg/kg	0.35 U	0.35 U	0.35 U	0.34 U	0.36 U	0.37 U	0.35 U	0.34 U	0.34 U	0.35 U	0.33 U		0.36 U	0.38 U	0.4 U
4-Chloro-3-methylphenol	mg/kg	0.35 U	0.35 U	R	0.34 UJ	R	0.37 UJ	0.35 UJ	R	R	0.35 U	R		0.36 UJ	R	R
bis(2-Chloroethyl)ether	mg/kg	0.35 U	0.35 U	0.35 U	0.34 U	0.36 U	0.37 U	0.35 U	0.34 U	0.34 U	0.35 U	0.33 U		0.36 UJ	0.38 U	0.4 U
2-Chlorophenol	mg/kg	0.35 U	0.35 U	R	0.34 UJ	R	0.37 UJ	0.35 UJ	R	R	0.35 U	R		0.36 UJ	R	R
2,2'-Oxybis(1-chloropropane) (bis(2-Chloroisopropyl) ether)	mg/kg															
Chrysene	mg/kg	0.04 J	0.35 U	0.35 U	0.34 U	0.04 J	0.37 U	0.35 U	0.34 U	0.34 U	0.35 U	0.33 U		0.047 J	0.058 J	0.13 J
Dibenz(a,h)anthracene	mg/kg	0.35 U	0.35 U	0.35 U	0.34 U	0.36 U	0.37 U	0.35 U	0.34 U	0.34 U	0.35 U	0.33 U		0.36 U	0.38 U	0.4 U
Dibenzofuran	mg/kg	0.35 U	0.35 U	0.35 U	0.34 U	0.36 U	0.37 U	0.35 U	0.34 U	0.34 U	0.35 U	0.33 U		0.36 U	0.38 U	0.4 U
3,3'-Dichlorobenzidine	mg/kg	0.35 U	0.35 U	0.35 U	0.34 U	0.36 U	0.37 U	0.35 U	0.34 U	0.34 U	0.35 U	0.33 U		0.36 U	0.38 U	0.4 U
2,4-Dichlorophenol	mg/kg	0.35 U	0.35 U	R	0.34 UJ	R	0.37 UJ	0.35 UJ	R	R	0.35 U	R		0.36 UJ	R	R
Diethyl phthalate	mg/kg	0.35 U	0.35 U	0.35 U	0.34 U	0.36 U	0.37 U	0.35 U	0.34 U	0.34 U	0.35 U	0.33 U		0.36 U	0.38 U	0.4 U
Dimethyl phthalate	mg/kg	0.35 U	0.35 U	0.35 U	0.34 U	0.36 U	0.37 U	0.35 U	0.34 U	0.34 U	0.35 U	0.33 U		0.36 U	0.38 U	0.4 U
2,4-Dimethylphenol	mg/kg	0.35 U	0.35 U	R	0.34 UJ	R	0.37 UJ	0.35 UJ	R	R	0.35 U	R		0.36 UJ	R	R
Di-n-butylphthalate (DBP)	mg/kg	0.35 U	0.35 U	0.35 U	0.34 U	0.36 U	0.37 U	0.35 U	0.34 U	0.34 U	0.35 U	0.33 U		0.36 U	0.38 U	0.4 U
4,6-Dinitro-2-methylphenol	mg/kg	0.35 U	0.35 U	R	0.34 UJ	R	0.37 UJ	0.35 UJ	R	R	0.35 U	R		0.36 UJ	R	R
2,4-Dinitrotoluene	mg/kg	0.35 U	0.35 U	0.35 U	0.34 U	0.36 U	0.37 U	0.35 U	0.34 U	0.34 U	0.35 U	0.33 U		0.36 U	0.38 U	0.4 U
Di-n-octyl phthalate (DnOP)	mg/kg	0.35 U	0.35 U	0.35 U	0.34 U	0.36 U	0.37 U	0.35 U	0.34 U	0.34 U	0.35 U	0.33 U		0.36 U	0.38 U	0.4 U
bis(2-Ethylhexyl)phthalate (DEHP)	mg/kg	0.18 J	0.28 J	0.066 J	0.06 J	0.33 J	0.069 J	0.06 J	0.34 U	0.34 U	0.069 J	0.15 J		0.36 U	0.38 U	0.055 J
Fluoranthene	mg/kg	0.07 J	0.35 U	0.037 J	0.34 U	0.076 J	0.37 U	0.35 U	0.34 U	0.34 U	0.35 U	0.036 J		0.26 J	0.096 J	0.25 J
Fluorene	mg/kg	0.35 U	0.35 U	0.35 U	0.34 U	0.36 U	0.37 U	0.35 U	0.34 U	0.34 U	0.35 U	0.33 U		0.36 U	0.38 U	0.4 U
Hexachlorobenzene	mg/kg	0.35 U	0.35 U	0.35 U	0.34 U	0.36 U	0.37 U	0.35 U	0.34 U	0.34 U	0.35 U	0.33 U		0.36 U	0.38 U	0.4 U
Hexachlorobutadiene	mg/kg	0.35 U	0.35 U	0.35 U	0.34 U	0.36 U	0.3									

TABLE 1
ANALYTICAL RESULTS FOR SOIL SAMPLES
PHASE II REMEDIAL INVESTIGATION
FORMER PLAINWELL, INC. MILL PROPERTY
PLAINWELL, MICHIGAN

Sample Location	SB-122	SB-122	SB-123	SB-123	SB-124	SB-124	SB-125	SB-125	SB-125	SB-125	SB-126	SB-126	SB-126	SB-127	SB-127	
Sample Identification	SO-56394-CB-012110-113	SO-56394-CB-012110-114	SO-56394-CB-012110-142	SO-56394-CB-012110-143	SO-56394-CB-012110-115	SO-56394-CB-012110-116	SO-56394-CB-012110-118	SO-56394-CB-012110-119	SO-56394-CB-012110-140	SO-56394-CB-012110-141	SO-56394-CB-012110-117	SO-56394-CB-012110-118	SO-56394-CB-012110-129	SO-56394-CB-012110-135	SO-56394-CB-012110-136	
Sample Date	1/21/2010	1/21/2010	1/25/2010	1/25/2010	1/21/2010	1/21/2010	1/25/2010	1/25/2010	1/25/2010	1/25/2010	1/21/2010	1/25/2010	1/25/2010	1/25/2010	1/25/2010	
Sample Depth	(0-1) ft BGS	(0-10) ft BGS	(0-1) ft BGS	(7-9) ft BGS	(0-1) ft BGS	(7-9) ft BGS	(0-1) ft BGS	(0-5) ft BGS	(0-5) ft BGS	(0-5) ft BGS	(0-1) ft BGS	(7.5-9.5) ft BGS	(7.5-9.5) ft BGS	(0-1) ft BGS	(0.5-1.5) ft BGS	
Sample Type																
Project Area	Area 1	Area 1	Area 1	Area 1	Area 1	Area 1	Area 1	Area 1	Area 1	Area 1	Area 1	Area 1	Area 1	Area 1	Area 1	
Building No	Outside	Outside	Outside	Outside	Outside	Outside	Outside	Outside	Outside	Outside	Outside	Outside	Outside	Outside	Outside	
	Units															
Naphthalene	mg/kg	0.35 U	0.35 U	0.35 U	0.34 U	0.36 U	0.37 U	0.35 U	0.34 U	0.34 U	0.35 U	0.33 U	0.04 J	0.054 J	0.044 J	
Nitrobenzene	mg/kg	0.35 U	0.35 U	0.35 U	0.34 U	0.36 U	0.37 U	0.35 U	0.34 U	0.34 U	0.35 U	0.33 U	0.04 J	0.054 J	0.044 J	
2-Nitrophenol	mg/kg	0.35 U	0.35 U	R	0.34 UJ	R	0.37 UJ	0.35 UJ	R	R	0.35 U	R	0.36 UJ	R	R	
4-Nitrophenol	mg/kg	0.35 U	0.35 U	R	0.34 UJ	R	0.37 UJ	0.35 UJ	R	R	0.35 U	R	0.36 UJ	R	R	
N-Nitrosodi-n-propylamine	mg/kg	0.35 U	0.35 U	0.35 U	0.34 U	0.36 U	0.37 U	0.35 U	0.34 U	0.34 U	0.35 U	0.33 U	0.04 J	0.054 J	0.044 J	
N-Nitrosodiphenylamine	mg/kg	0.35 U	0.35 U	0.35 U	0.34 U	0.36 U	0.37 U	0.35 U	0.34 U	0.34 U	0.35 U	0.33 U	0.04 J	0.054 J	0.044 J	
Pentachlorophenol	mg/kg	0.35 U	0.35 U	R	0.34 UJ	R	0.21 J	0.35 UJ	R	R	0.35 U	R	0.36 UJ	R	R	
Phenanthrene	mg/kg	0.042 J	0.35 U	0.35 U	0.34 U	0.36 U	0.37 U	0.35 U	0.34 U	0.34 U	0.35 U	0.33 U	0.04 J	0.054 J	0.044 J	
Phenol	mg/kg	0.35 U	0.35 U	R	0.34 UJ	R	0.37 UJ	0.35 UJ	R	R	0.35 U	R	0.36 UJ	R	R	
Pyrene	mg/kg	0.056 J	0.35 U	0.35 U	0.34 U	0.056 J	0.37 U	0.35 U	0.34 U	0.34 U	0.35 U	0.33 U	0.04 J	0.054 J	0.044 J	
2,4,5-Trichlorophenol	mg/kg	0.35 U	0.35 U	R	0.34 UJ	R	0.37 UJ	0.35 UJ	R	R	0.35 U	R	0.36 UJ	R	R	
2,4,6-Trichlorophenol	mg/kg	0.35 U	0.35 U	R	0.34 UJ	R	0.37 UJ	0.35 UJ	R	R	0.35 U	R	0.36 UJ	R	R	
Volatile Organic Compounds																
Acetone	mg/kg	R	0.062 U	R	R	R	0.53 J	R	R	R	R	R	R	R	R	
Benzene	mg/kg	0.061 U	0.071 U	0.062 U	0.048 U	0.067 U	0.078 U	0.062 U	0.057 U	0.060 U	0.053 U	0.059 U	0.072 U	0.073 U	0.075 U	
Bromodichloromethane	mg/kg	0.061 U	0.071 U	0.062 U	0.048 U	0.067 U	0.078 U	0.062 U	0.057 U	0.060 U	0.053 U	0.059 U	0.072 U	0.073 U	0.075 U	
Bromoform	mg/kg	0.061 U	0.071 UJ	0.062 U	0.048 U	0.067 UJ	0.078 UJ	0.062 UJ	0.057 UJ	0.060 UJ	0.053 UJ	0.059 UJ	0.072 U	0.073 U	0.075 UJ	
Bromomethane (Methyl bromide)	mg/kg	0.061 UJ	0.071 U	0.062 UJ	0.048 UJ	0.067 U	0.078 U	0.062 U	0.057 U	0.060 U	0.053 U	0.059 U	0.072 U	0.073 U	0.075 U	
2-Butanone (Methyl ethyl ketone) (MEK)	mg/kg	R	0.31 J	R	R	R	R	R	R	R	R	R	R	R	R	
Carbon disulfide	mg/kg	0.061 U	0.071 U	0.062 U	0.048 U	0.067 UJ	0.078 UJ	0.062 UJ	0.057 UJ	0.060 UJ	0.053 UJ	0.059 UJ	0.072 U	0.073 U	0.075 UJ	
Carbon tetrachloride	mg/kg	0.061 U	0.071 U	0.062 U	0.048 U	0.067 U	0.078 U	0.062 U	0.057 U	0.060 U	0.053 U	0.059 U	0.072 U	0.073 U	0.075 U	
Chlorobenzene	mg/kg	0.061 U	0.071 U	0.062 U	0.048 U	0.067 U	0.078 U	0.062 U	0.057 U	0.060 U	0.053 U	0.059 U	0.072 U	0.073 U	0.075 U	
Chloroethane	mg/kg	0.061 U	0.071 U	0.062 U	0.048 U	0.067 U	0.078 U	0.062 U	0.057 U	0.060 U	0.053 U	0.059 U	0.072 U	0.073 U	0.075 U	
Chloroform (Trichloromethane)	mg/kg	0.061 U	0.071 U	0.062 U	0.048 U	0.067 U	0.078 U	0.062 U	0.057 U	0.060 U	0.053 U	0.059 U	0.072 U	0.073 U	0.075 U	
Chloromethane (Methyl chloride)	mg/kg	0.061 U	0.071 U	0.062 U	0.048 U	0.067 U	0.078 U	0.062 U	0.057 U	0.060 U	0.053 U	0.059 U	0.072 U	0.073 U	0.075 U	
1,2-Dibromo-3-chloropropane (DBCP)	mg/kg	0.25 U	0.29 UJ	R	R	0.27 UJ	0.32 UJ	0.21 UJ	0.24 UJ	0.24 UJ	0.29 UJ	0.29 U	0.29 U	0.29 U	0.30 UJ	
Dibromochloromethane	mg/kg	0.061 U	0.071 U	0.062 U	0.048 U	0.067 U	0.078 U	0.062 U	0.057 U	0.060 U	0.053 U	0.059 U	0.072 U	0.073 U	0.075 U	
1,2-Dibromoethane (Ethylene dibromide)	mg/kg	0.25 U	0.29 U	0.25 U	0.20 U	0.27 U	0.32 U	0.23 U	0.24 U	0.24 U	0.29 U	0.29 U	0.29 U	0.29 U	0.30 U	
1,2-Dichlorobenzene	mg/kg	0.061 U	0.071 U	0.062 U	0.048 U	0.067 U	0.078 U	0.062 U	0.057 U	0.060 U	0.053 U	0.059 U	0.072 U	0.073 U	0.075 U	
1,3-Dichlorobenzene	mg/kg	0.061 U	0.071 U	0.062 U	0.048 U	0.067 U	0.078 U	0.062 U	0.057 U	0.060 U	0.053 U	0.059 U	0.072 U	0.073 U	0.075 U	
1,4-Dichlorobenzene	mg/kg	0.061 U	0.071 U	0.062 U	0.048 U	0.067 U	0.078 U	0.062 U	0.057 U	0.060 U	0.053 U	0.059 U	0.072 U	0.073 U	0.075 U	
Dichlorodifluoromethane (CFC-12)	mg/kg	0.061 UJ	0.071 U	0.062 U	0.048 U	0.067 UJ	0.078 UJ	0.062 U	0.057 U	0.060 U	0.053 U	0.059 U	0.072 U	0.073 U	0.075 U	
1,1-Dichloroethane	mg/kg	0.061 U	0.071 U	0.062 U	0.048 U	0.067 U	0.078 U	0.062 U	0.057 U	0.060 U	0.053 U	0.059 U	0.072 U	0.073 U	0.075 U	
1,2-Dichloroethane	mg/kg	0.061 U	0.071 U	0.062 U	0.048 U	0.067 U	0.078 U	0.062 U	0.057 U	0.060 U	0.053 U	0.059 U	0.072 U	0.073 U	0.075 U	
1,1-Dichloroethene	mg/kg	0.061 U	0.071 U	0.062 U	0.048 U	0.067 U	0.078 U	0.062 U	0.057 U	0.060 U	0.053 U	0.059 U	0.072 U	0.073 U	0.075 U	
cis-1,2-Dichloroethene	mg/kg	0.061 U	0.071 U	0.062 U	0.048 U	0.067 U	0.078 U	0.062 U	0.057 U	0.060 U	0.053 U	0.059 U	0.072 U	0.073 U	0.075 U	
trans-1,2-Dichloroethene	mg/kg	0.061 U	0.071 U	0.062 U	0.048 U	0.067 U	0.078 U	0.062 U	0.057 U	0.060 U	0.053 U	0.059 U	0.072 U	0.073 U	0.075 U	
1,2-Dichloropropane	mg/kg	0.061 U	0.071 U	0.062 U	0.048 U	0.067 U	0.078 U	0.062 U	0.057 U	0.060 U	0.053 U	0.059 U	0.072 U	0.073 U	0.075 U	
cis-1,3-Dichloropropene	mg/kg	0.061 U	0.071 U	0.062 U	0.048 U	0.067 U	0.078 U	0.062 U	0.057 U	0.060 U	0.053 U	0.059 U	0.072 U	0.073 U	0.075 U	
trans-1,3-Dichloropropene	mg/kg	0.061 U	0.071 U	0.062 U	0.048 U	0.067 U	0.078 U	0.062 U	0.057 U	0.060 U	0.053 U	0.059 U	0.072 U	0.073 U	0.075 U	
Ethylbenzene	mg/kg	0.061 U	0.071 U	0.062 U	0.048 U	0.067 U	0.078 U	0.062 U	0.057 U	0.060 U	0.053 U	0.059 U	0.072 U	0.073 U	0.075 U	
2-Hexanone	mg/kg	2.5 U	R	R	R	R	R	R	R	R	R	R	R	R	R	
Isopropyl benzene	mg/kg	0.25 U	0.29 U	0.25 U	0.20 U	0.27 U	0.32 U	0.21 U	0.24 U	0.24 U	0.29 U	0.29 U	0.29 U	0.29 U	0.30 U	
Methyl tert butyl ether (MTBE)	mg/kg	0.061 U	0.071 U	0.062 U	0.048 U	0.067 U	0.078 U	0.062 U	0.057 U	0.060 U	0.053 U	0.059 U	0.072 U	0.073 U	0.075 U	
4-Methyl-2-pentanone (Methyl isobutyl ketone) (MIBK)	mg/kg	R	R	R	R	R	R	R	R	R	R	R	R	R	R	
Methylene chloride	mg/kg	0.25 U	0.29 U	0.25 U	0.20 U	0.27 U	0.32 U	0.21 U	0.24 U	0.24 U	0.29 U	0.29 U	0.29 U	0.29 U	0.30 U	
Styrene	mg/kg	0.061 U	0.071 U	0.062 U	0.048 U	0.067 U	0.078 U	0.062 U	0.057 U	0.060 U	0.053 U	0.059 U	0.072 U	0.073 U	0.075 U	
1,1,2,2-Tetrachloroethane	mg/kg	0.061 U	0.071 U	0.062 U	0.048 U	0.067 U	0.078 U	0.062 U	0.057 U	0.060 U	0.053 U	0.059 U	0.072 U	0.073 U	0.075 U	
Tetrachloroethene	mg/kg	0.061 U	0.071 U	0.062 U	0.048 U	0.067 U	0.078 U	0.062 U	0.057 U	0.060 U	0.053 U	0.059 U	0.072 U	0.073 U	0.075 U	
Toluene	mg/kg	0.061 U	0.071 U	0.062 U	0.010 J	0.067 U	0.078 U	0.014 J	0.019 J	0.023 J	0.053 U	0.059 U	0.072 U	0.073 U	0.075 U	
1,2,4-Trichlorobenzene	mg/kg	0.25 U	0.29 U	0.25 U	0.20 UJ	0.27 U	0.32 U	0.21 U	0.24 U	0.24 U	0.29 U	0.29 U	0.29 U	0.29 U	0.30 U	
1,1,1-Trichloroethane	mg/kg	0.061 U	0.071 U	0.062 U	0.048 U	0.067 U	0.078 U	0.062 U	0.057 U	0.060 U	0.053 U	0.059 U	0.072 U	0.073 U	0.075 U	
1,1,2-Trichloroethane	mg/kg	0.061 U	0.071 U	0.062 U	0.048 U	0.067 U	0.078 U	0.062 U	0.057 U	0.060 U	0.053 U	0.059 U	0.072 U	0.073 U	0.075 U	
Trichloroethene	mg/kg	0.061 U	0.071 U	0.062 U	0.048 U	0.067 U	0.078 U	0.062 U	0.057 U	0.060 U	0.053 U	0.059 U	0.072 U	0.073 U	0.075 U	
Trichlorofluoromethane (CFC-11)	mg/kg	0.061 UJ	0.071 U	0.062 U	0.048 U	0.067 UJ	0.078 UJ	0.062 U	0.057 U	0.060 U	0.053 U	0.059 U	0.072 U	0.073 U	0.075 U	
Vinyl chloride	mg/kg	0.061 U	0.071 U	0.062 U	0.048 U	0.067 U	0.078 U	0.062 U	0.057 U	0.060 U	0.053 U	0.059 U	0.072 U	0.073 U	0.075 U	
o-Xylene	mg/kg	0.061 U	0.071 U	0.062 U	0.048 U	0.067 U	0.078 U	0.062 U	0.057 U	0.060 U	0.053 U	0.059 U	0.072 U	0.073 U	0.075 U	
m&p-Xylenes	mg/kg	0.061 U	0.071 U	0.062 U	0.048 U	0.067 U	0.078 U	0.062 U	0.057 U	0.060 U	0.053 U	0.059 U	0.072 U	0.073 U	0.075 U	
General Chemistry																
Ammonia	mg/kg	1.62 U	2.15 U	0.77 U	4.48 U	3.59 U	25.0	1.24	3.49	1.69	5.30	8.45	58.0			

TABLE 1
ANALYTICAL RESULTS FOR SOIL SAMPLES
PHASE II REMEDIAL INVESTIGATION
FORMER PLAINWELL, INC. MILL PROPERTY
PLAINWELL, MICHIGAN

Sample Location	SB-127	SB-128	SB-128	SB-129	SB-129	SB-129	SB-129	SB-130	SB-130	SB-130	SB-131	SB-131	SB-132	SB-132	SB-133	SB-133
Sample Identification	SO-56394-CB-012510-137	SO-56394-CB-012510-125	SO-56394-CB-012510-126	SO-56394-CB-012510-132	SO-56394-CB-012510-133	SO-56394-CB-012510-134	SO-56394-CB-012510-126	SO-56394-CB-012510-127	SO-56394-CB-012510-128	SO-56394-CB-012510-130	SO-56394-CB-012510-131	SO-56394-CB-012510-147	SO-56394-CB-012510-148	SO-56394-CB-012510-150	SO-56394-CB-012610-149	
Sample Date	1/25/2010	1/21/2010	1/21/2010	1/25/2010	1/25/2010	1/25/2010	1/25/2010	1/25/2010	1/25/2010	1/25/2010	1/25/2010	1/25/2010	1/25/2010	1/25/2010	1/26/2010	1/26/2010
Sample Depth	(0.5-12.5) ft BGS	(0-1) ft BGS	(11.5-13.5) ft BGS	(0-1) ft BGS	(6-8) ft BGS	(0-10) ft BGS	(0-1) ft BGS	(12.5-14.5) ft BGS	(12.5-14.5) ft BGS	(0-1) ft BGS	(6-8) ft BGS	(0-1) ft BGS	(0-1) ft BGS	(0-1) ft BGS	(0-1) ft BGS	(7-9) ft BGS
Sample Type																
Project Area	Area 1	Area 1	Area 1	Area 1	Area 1	Area 1	Area 1	Area 1	Area 1	Area 1	Area 1	Area 1	Area 1	Area 1	Area 1	Area 1
Building No	Outside	Outside	Outside	Outside	Outside	Outside	Outside	Outside	Outside	Outside	Outside	Outside	Outside	Outside	Outside	Outside
	Units															
Metals																
Aluminum	mg/kg	3100	4280	2870	4740	5990	3200	5720	2890	3200	2690	3000	6610	5030	6580	6010
Antimony	mg/kg	1.4 J	0.6 U	0.5 U	0.6 UJ	0.6 J	0.5 UJ	0.6 UJ	0.5 UJ	0.6 UJ	0.6 UJ	0.6 J	0.9	0.7	0.6 U	0.7 U
Arsenic	mg/kg	3.4	3.9	6.2	4.0	7.5	7.2	5.1	2.9	3.5	4.0	4.5	13.4	16.7	10.0	6.9
Barium	mg/kg	26.7	21.6	20.4	39.7	149	31.6	53.2	13.9	12.4	15.0	32.2	96.6	57.1	116	65.9
Beryllium	mg/kg	0.6 U	0.6 U	0.5 U	0.6 U	0.6 U	0.5 U	0.6 U	0.5 U	0.6 U	0.6 U	0.6 U	0.6 U	0.6 U	1.0	0.7 U
Cadmium	mg/kg	0.6 U	0.6 U	0.5 U	0.6 U	0.6 U	0.5 U	0.6 U	0.5 U	0.6 U	0.6 U	0.6 U	0.6 U	0.6 U	0.6 U	0.7 U
Calcium	mg/kg	-	-	-	-	-	-	-	-	-	-	-	-	-	-	-
Chromium	mg/kg	16	11	7	8	18	8	24	6	8	9	15	11	15	13	13
Cobalt	mg/kg	3.0	5.1	3.6	3.3	5.0	3.3	4.2	2.2	2.2	2.7	5.0	5.8	5.4	3.7	3.7
Copper	mg/kg	170 J	14	6	7 J	58 J	7 J	26 J	5 J	6 J	8 J	24 J	51	40	31	15
Iron	mg/kg	9730	8100	7450	7280	26200	10200	9440	6750	7580	8060	8410	23200	29900	14000	10400
Lead	mg/kg	47.0	18.2	19.3	15.4	47.3	6.8	38.4	5.2	6.7	9.7	35.2	66.7	42.8	78.0	20.7
Magnesium	mg/kg	81100	37900	67500	21600	22800	15100	67800	15200	13300	19700	18200	4110	63800	7410	11900
Manganese	mg/kg	219	183	155	364	729	411	359	188	213	288	441	638	449	323	323
Mercury	mg/kg	0.05	0.05	0.09	0.04 U	0.14	0.04 U	0.09	0.03 U	0.04 U	0.04 U	0.05	0.33	0.15	0.24	0.11
Nickel	mg/kg	9.5	8.2	6.3	6.7	12.2	8.4	9.6	5.8	6.2	6.8	12.8	11.9	11.9	9.3	9.3
Potassium	mg/kg	-	-	-	-	-	-	-	-	-	-	-	-	-	-	-
Selenium	mg/kg	0.3	0.6 U	0.5 U	0.3 U	0.6	0.2 U	0.5	0.2	0.3 U	0.3	0.3	0.8	0.6	1.0	0.8
Silver	mg/kg	0.3 U	0.3 U	0.2 U	0.3 U	0.3 U	0.2 U	0.3 U	0.2 U	0.3 U	0.3 U	0.3 U	0.3	0.4	0.3 U	0.3 U
Sodium	mg/kg	130	140	50	80	140	100	60	100	110	90	160	80	180	200	240
Thallium	mg/kg	0.6 U	0.6 U	0.5 U	0.6 U	0.6 U	0.5 U	0.6 U	0.5 U	0.6 U	0.6 U	0.6 U	0.6 U	0.6 U	0.6 U	0.7 U
Vanadium	mg/kg	8	16	9	11	21	11	14	10	9	8	17	15	20	14	14
Zinc	mg/kg	75	33	22	27	165	20	60	17	16	22	58 J	129	90	66	216 J
PCBs																
Aroclor-1016 (PCB-1016)	mg/kg	0.0071 U	0.0065 U	0.0067 U	0.0071 U	0.008 U	0.0066 U	0.0074 U	0.0067 U	0.0061 U	0.0063 U	R	0.075 U	0.068 U	0.078 U	0.77 U
Aroclor-1221 (PCB-1221)	mg/kg	0.0071 U	0.0065 U	0.0067 U	0.0071 U	0.008 U	0.0066 U	0.0074 U	0.0067 U	0.0061 U	0.0063 U	R	0.075 U	0.068 U	0.078 U	0.77 U
Aroclor-1232 (PCB-1232)	mg/kg	0.0071 U	0.0065 U	0.0067 U	0.0071 U	0.008 U	0.0066 U	0.0074 U	0.0067 U	0.0061 U	0.0063 U	R	0.075 U	0.068 U	0.078 U	0.77 U
Aroclor-1242 (PCB-1242)	mg/kg	0.0071 U	0.0065 U	0.0067 U	0.0071 U	0.008 U	0.0066 U	0.0074 U	0.0067 U	0.0061 U	0.0063 U	R	0.075 U	0.068 U	0.078 U	0.77 U
Aroclor-1248 (PCB-1248)	mg/kg	0.048	0.0065 U	0.0067 U	0.0071 U	0.008 U	0.0066 U	0.0074 U	0.0067 U	0.0061 U	0.0063 U	R	0.075 U	0.068 U	0.078 U	0.77 U
Aroclor-1254 (PCB-1254)	mg/kg	0.051	0.067	0.19	0.025 J	0.13	0.022	0.072	0.0067 U	0.0061 U	0.0063 U	0.03	0.61	0.068 U	0.58	2.6
Aroclor-1260 (PCB-1260)	mg/kg	0.0071 U	0.058	0.15 J	0.0071 U	0.008 U	0.0066 U	0.0074 U	0.0067 U	0.0061 U	0.0063 U	0.021	0.58	0.068 U	0.44 Dup 0.44	0.77 U
Total PCBs	mg/kg	0.099	0.125	0.34 J	0.025 J	0.13	0.022	0.072	ND	ND	ND	0.051	1.19	ND	1.02	2.6
Semi-Volatile Organic Compounds																
Acenaphthene	mg/kg	0.35 U	0.33 U	0.34 U	0.36 U	0.4 U	0.33 U	0.039 J	0.33 U	0.31 U	0.32 U	0.34 U	0.38 U	0.062 J	0.04 J	1.9 U
Acenaphthylene	mg/kg	0.35 U	0.33 U	0.34 U	0.36 U	0.4 U	0.33 U	0.37 U	0.33 U	0.31 U	0.32 U	0.34 U	0.1 J	0.045 J	0.16 J	1.9 U
Anthracene	mg/kg	0.35 U	0.33 U	0.34 U	0.36 U	0.4 U	0.33 U	0.044 J	0.33 U	0.31 U	0.32 U	0.34 U	0.11 J	0.12 J	0.22 J	1.9 U
Benzo(a)anthracene	mg/kg	0.039 J	0.33 U	0.34 U	0.36 U	0.4 U	0.33 U	0.2 J	0.33 U	0.31 U	0.32 U	0.34 U	0.94	0.53	1.1	0.42 J
Benzo(a)pyrene	mg/kg	0.35 U	0.33 U	0.34 U	0.36 U	0.4 U	0.33 U	0.072 J	0.33 U	0.31 U	0.32 U	0.34 U	0.44	0.34 J	0.77	0.53 J
Benzo(b)fluoranthene	mg/kg	0.053 J	0.33 U	0.34 U	0.36 U	0.4 U	0.33 U	0.25 J	0.33 U	0.31 U	0.32 U	0.34 U	0.97	0.59	1.5	0.91 J
Benzo(k)fluoranthene	mg/kg	0.35 U	0.33 U	0.34 U	0.36 U	0.4 U	0.33 U	0.13 J	0.33 U	0.31 U	0.32 U	0.34 U	0.57	0.32 J	0.75	0.68 J
Benzo(e,h,i)perylene	mg/kg	0.35 U	0.33 U	0.34 U	0.36 U	0.4 U	0.33 U	0.11 J	0.33 U	0.31 U	0.32 U	0.34 U	0.53	0.2 J	0.81	1.9 U
Benzo(f)fluoranthene	mg/kg	0.35 U	0.33 U	0.34 U	0.36 U	0.4 U	0.33 U	0.13 J	0.33 U	0.31 U	0.32 U	0.34 U	0.57	0.32 J	0.75	0.68 J
Butyl benzylphthalate (BBP)	mg/kg	0.35 U	0.33 U	0.34 U	0.36 U	0.4 U	0.33 U	0.37 U	0.33 U	0.31 U	0.32 U	0.34 U	0.38 U	0.34 U	0.39 U	2.9 J
Carbazole	mg/kg	0.35 U	0.33 U	0.34 U	0.36 U	0.4 U	0.33 U	0.37 U	0.33 U	0.31 U	0.32 U	0.34 U	0.38 U	0.34 U	0.39 U	2.9 J
4-Chloro-3-methylphenol	mg/kg	R	R	R	R	0.4 UJ	0.33 U	R	0.33 U	0.31 U	R	0.34 UJ	R	R	R	1.9 U
bis(2-Chloroethyl)ether	mg/kg	0.35 U	0.33 U	0.34 U	0.36 U	0.4 U	0.33 U	0.37 U	0.33 U	0.31 U	0.32 U	0.34 U	0.38 U	0.34 U	0.39 U	1.9 U
2-Chlorophenol	mg/kg	R	R	R	R	0.4 UJ	0.33 U	R	0.33 U	0.31 U	R	0.34 UJ	R	R	R	1.9 U
2,2'-Oxybis[1-chloropropane] (bis(2-Chloroisopropyl) ether)	mg/kg	-	-	-	-	-	-	-	-	-	-	-	-	-	-	-
Chrysene	mg/kg	0.058 J	0.33 U	0.34 U	0.36 U	0.4 U	0.33 U	0.21 J	0.33 U	0.31 U	0.32 U	0.34 U	0.94	0.52	1.1	0.47
Dibenz(a,h)anthracene	mg/kg	0.35 U	0.33 U	0.34 U	0.36 U	0.4 U	0.33 U	0.37 U	0.33 U	0.31 U	0.32 U	0.34 U	0.24 J	0.17 J	0.18 J	1.9 U
Dibenzofuran	mg/kg	0.35 U	0.33 U	0.34 U	0.36 U	0.4 U	0.33 U	0.37 U	0.33 U	0.31 U	0.32 U	0.34 U	0.045 J	0.072 J	0.094 J	1.9 U
3,3'-Dichlorobenzidine	mg/kg	0.35 U	0.33 U	0.34 U	0.36 U	0.4 U	0.33 U	0.37 U	0.33 U	0.31 U	0.32 U	0.34 U	0.38 U	0.34 U	0.39 U	1.9 U
2,4-Dichlorophenol	mg/kg	R	R	R	R	0.4 UJ	0.33 U	R	0.33 U	0.31 U	R	0.34 UJ	R	R	R	1.9 U
Diethyl phthalate	mg/kg	0.35 U	0.33 U	0.34 U	0.36 U	0.4 U	0.33 U	0.37 U	0.33 U	0.31 U	0.32 U	0.34 U	0.38 U	0.34 U	0.39 U	1.9 U
Dimethyl phthalate	mg/kg	0.35 U	0.33 U	0.34 U	0.36 U	0.4 U	0.33 U	0.37 U	0.33 U	0.31 U	0.32 U	0.34 U	0.38 U	0.34 U	0.39 U	1.9 U
2,4-Dimethylphenol	mg/kg	R	R	R	R	0.4 UJ	0.33 U	R	0.33 U	0.31 U	R	0.34 UJ	R	R	R	1.9 U
Di-n-butylphthalate (DBP)	mg/kg	0.35 U	0.33 U	0.34 U	0.36 U	0.4 U	0.33 U	0.37 U	0.33 U	0.31 U	0.32 U	0.34 U	0.38 U	0.34 U	0.39 U	1.9 U
4,6-Dinitro-2-methylphenol	mg/kg	R	R	R	R	0.4 UJ	0.33 U	R	0.33 U	0.31 U	R	0.34 UJ	R	R	R	1.9 U
2,4-Dinitrotoluene	mg/kg	0.35 U	0.33 U	0.34 U	0.36 U	0.4 U	0.33 U	0.37 U	0.33 U	0.31 U	0.32 U	0.34 U	0.38 U	0.34 U	0.39 U	1.9 U
Di-n-octyl phthalate (DnOP)	mg/kg	0.35 U	0.33 U	0.34 U	0.36 U	0.4 U	0.33 U	0.37 U	0.33 U	0.31 U	0.32 U	0.34 U	0.38 U	0.34 U	0.39 U	1.9 U
bis(2-Ethylhexyl)phthalate (DEHP)	mg/kg	0.071 J	0.33 U	0.34 U	0.36 U	0.4 U	0.33 U	0.04 J	0.33 U	0.31 U	0.095 J	0.068 J	0.057 J	0.048 J	0.046 J	1.9 U
Fluoranthene	mg/kg	0.094 J	0.33 U	0.043 J	0.36 U	0.4 U	0.33 U	0.48	0.33 U	0.31 U	0.32 U	0.34 U	2.1	1.2	3.1	1.1

TABLE 1
ANALYTICAL RESULTS FOR SOIL SAMPLES
PHASE II REMEDIAL INVESTIGATION
FORMER PLAINWELL, INC. MILL PROPERTY
PLAINWELL, MICHIGAN

Sample Location	SB-127	SB-128	SB-128	SB-129	SB-129	SB-129	SB-130	SB-130	SB-130	SB-131	SB-131	SB-132	SB-132	SB-133	SB-133	
Sample Identification	SO-56394-CB-012510-137	SO-56394-CB-012110-125	SO-56394-CB-012110-126	SO-56394-CB-012510-132	SO-56394-CB-012510-133	SO-56394-CB-012510-134	SO-56394-CB-012510-126	SO-56394-CB-012510-127	SO-56394-CB-012510-128	SO-56394-CB-012510-130	SO-56394-CB-012510-131	SO-56394-CB-012510-147	SO-56394-CB-012510-148	SO-56394-CB-012610-150	SO-56394-CB-012610-149	
Sample Date	1/25/2010	1/21/2010	1/21/2010	1/25/2010	1/25/2010	1/25/2010	1/25/2010	1/25/2010	1/25/2010	1/25/2010	1/25/2010	1/25/2010	1/25/2010	1/26/2010	1/26/2010	
Sample Depth	00.5-12.5) ft BGS	(0-1) ft BGS	(11.5-13.5) ft BGS	(0-1) ft BGS	(6-8) ft BGS	(0-1) ft BGS	(0-1) ft BGS	(12.5-14.5) ft BGS	(12.5-14.5) ft BGS	(0-1) ft BGS	(6-8) ft BGS	(0-1) ft BGS	(8-10) ft BGS	(0-1) ft BGS	(7-9) ft BGS	
Sample Type																
Project Area	Area 1	Area 1	Area 1	Area 1	Area 1	Area 1	Area 1	Area 1	Area 1	Area 1	Area 1	Area 1	Area 1	Area 1	Area 1	
Building No	Outside	Outside	Outside	Outside	Outside	Outside	Outside	Outside	Outside	Outside	Outside	Outside	Outside	Outside	Outside	
Units																
Naphthalene	mg/kg	0.35 U	0.33 U	0.34 U	0.36 U	0.4 U	0.33 U	0.37 U	0.33 U	0.31 U	0.32 U	0.34 U	0.066 J	0.058 J	0.1 J	1.9 U
Nitrobenzene	mg/kg	0.35 U	0.33 U	0.34 U	0.36 U	0.4 U	0.33 U	0.37 U	0.33 U	0.31 U	0.32 U	0.34 U	0.38 U	0.34 U	0.39 U	1.9 U
2-Nitrophenol	mg/kg	R	R	R	R	0.4 UJ	0.33 U	R	0.33 U	0.31 U	R	0.34 UJ	R	R	R	1.9 U
4-Nitrophenol	mg/kg															
N-Nitrosodi-n-propylamine	mg/kg	0.35 U	0.33 U	0.34 U	0.36 U	0.4 U	0.33 U	0.37 U	0.33 U	0.31 U	0.32 U	0.34 U	0.38 U	0.34 U	0.39 U	1.9 U
N-Nitrosodiphenylamine	mg/kg	0.35 U	0.33 U	0.34 U	0.36 U	0.4 U	0.33 U	0.37 U	0.33 U	0.31 U	0.32 U	0.34 U	0.38 U	0.34 U	0.39 U	1.9 U
Pentachlorophenol	mg/kg	R	R	R	R	0.4 UJ	0.33 U	R	0.33 U	0.31 U	R	0.34 UJ	R	R	R	1.9 U
Phenanthrene	mg/kg	0.076 J	0.33 U	0.34 U	0.36 U	0.4 U	0.33 U	0.42	0.33 U	0.31 U	0.32 U	0.34 U	0.91	1.1	2.1	0.67
Phenol	mg/kg	R	R	R	R	0.4 UJ	0.33 U	R	0.33 U	0.31 U	R	0.34 UJ	R	R	R	1.9 U
Pyrene	mg/kg	0.077 J	0.33 U	0.34 U	0.36 U	0.4 U	0.33 U	0.38	0.33 U	0.31 U	0.32 U	0.34 U	1.4	1	2	0.82 J
2,4,5-Trichlorophenol	mg/kg	R	R	R	R	0.4 UJ	0.33 U	R	0.33 U	0.31 U	R	0.34 UJ	R	R	R	1.9 U
2,4,6-Trichlorophenol	mg/kg	R	R	R	R	0.4 UJ	0.33 U	R	0.33 U	0.31 U	R	0.34 UJ	R	R	R	1.9 U
Volatiles Organic Compounds																
Acetone	mg/kg	R	R	R	R	R	R	R	R	R	R	R	R	R	0.44 J	0.48 J
Benzene	mg/kg	0.059 U	0.056 U	0.054 U	0.063 U	0.077 U	0.050 U	0.0089 J	0.053 U	0.054 U	0.053 U	0.055 U	0.071 J	0.070 U	0.071 U	0.035 J
Bromodichloromethane	mg/kg	0.059 U	0.056 U	0.054 U	0.063 U	0.077 U	0.050 U	0.050 U	0.053 U	0.054 U	0.053 U	0.055 U	0.070 U	0.065 U	0.071 U	0.094 U
Bromoform	mg/kg	0.059 UJ	0.056 U	0.054 U	0.063 U	0.077 U	0.050 U	0.064 U	0.053 U	0.054 U	0.053 U	0.055 U	0.070 U	0.065 U	0.071 U	0.094 U
Bromomethane (Methyl bromide)	mg/kg	0.059 U	0.056 U	0.054 U	0.063 U	0.077 U	0.050 U	0.064 U	0.053 U	0.054 U	0.053 U	0.055 U	0.070 UJ	0.065 U	0.071 UJ	0.094 U
2-Butanone (Methyl ethyl ketone) (MEK)	mg/kg	R	R	R	R	R	R	R	R	R	R	R	R	R	R	R
Carbon disulfide	mg/kg	0.059 UJ	0.056 U	0.054 U	0.063 U	0.077 U	0.050 U	0.064 U	0.053 U	0.054 U	0.053 U	0.055 U	0.070 U	0.065 U	0.071 U	0.094 U
Carbon tetrachloride	mg/kg	0.059 U	0.056 U	0.054 U	0.063 U	0.077 U	0.050 U	0.064 U	0.053 U	0.054 U	0.053 U	0.055 U	0.070 U	0.065 U	0.071 U	0.094 U
Chlorobenzene	mg/kg	0.059 U	0.056 U	0.054 U	0.063 U	0.077 U	0.050 U	0.064 U	0.053 U	0.054 U	0.053 U	0.055 U	0.070 U	0.065 U	0.071 U	0.094 U
Chloroethane	mg/kg	0.059 U	0.056 U	0.054 U	0.063 U	0.077 U	0.050 U	0.064 U	0.053 U	0.054 U	0.053 U	0.055 U	0.070 U	0.065 U	0.071 U	0.094 U
Chloroform (Trichloromethane)	mg/kg	0.059 U	0.056 U	0.054 U	0.063 U	0.077 U	0.050 U	0.064 U	0.053 U	0.054 U	0.053 U	0.055 U	0.070 U	0.065 U	0.071 U	0.094 U
Chloromethane (Methyl chloride)	mg/kg	0.059 U	0.056 U	0.054 U	0.063 U	0.077 U	0.050 U	0.064 U	0.053 U	0.054 U	0.053 U	0.055 U	0.070 UJ	0.065 U	0.071 UJ	0.094 U
1,2-Dibromo-3-chloropropane (DBCP)	mg/kg	0.24 UJ	0.23 U	0.22 U	0.25 U	0.31 U	0.20 U	0.26 U	0.063 U	0.054 U	0.053 U	0.055 U	0.070 UJ	0.065 U	0.071 UJ	0.094 U
Dibromochloromethane	mg/kg	0.059 U	0.056 U	0.054 U	0.063 U	0.077 U	0.050 U	0.064 U	0.053 U	0.054 U	0.053 U	0.055 U	0.070 U	0.065 U	0.071 U	0.094 U
1,2-Dibromoethane (Ethylene dibromide)	mg/kg	0.24 U	0.23 U	0.22 U	0.25 U	0.31 U	0.20 U	0.26 U	0.063 U	0.054 U	0.053 U	0.055 U	0.070 U	0.065 U	0.071 U	0.094 U
1,2-Dichlorobenzene	mg/kg	0.059 U	0.056 U	0.054 U	0.063 U	0.077 U	0.050 U	0.064 U	0.053 U	0.054 U	0.053 U	0.055 U	0.070 U	0.065 U	0.071 U	0.094 U
1,3-Dichlorobenzene	mg/kg	0.059 U	0.056 U	0.054 U	0.063 U	0.077 U	0.050 U	0.064 U	0.053 U	0.054 U	0.053 U	0.055 U	0.070 U	0.065 U	0.071 U	0.094 U
1,4-Dichlorobenzene	mg/kg	0.059 U	0.056 U	0.054 U	0.063 U	0.077 U	0.050 U	0.064 U	0.053 U	0.054 U	0.053 U	0.055 U	0.070 U	0.065 U	0.071 U	0.094 U
Dichlorodifluoromethane (CFC-12)	mg/kg	0.059 U	0.056 U	0.054 U	0.063 U	0.077 U	0.050 U	0.064 U	0.053 U	0.054 U	0.053 U	0.055 U	0.070 U	0.065 U	0.071 U	0.094 U
1,1-Dichloroethane	mg/kg	0.059 U	0.056 U	0.054 U	0.063 U	0.077 U	0.050 U	0.064 U	0.053 U	0.054 U	0.053 U	0.055 U	0.070 U	0.065 U	0.071 U	0.094 U
1,2-Dichloroethane	mg/kg	0.059 UJ	0.056 U	0.054 U	0.063 U	0.077 U	0.050 U	0.064 U	0.053 U	0.054 U	0.053 U	0.055 U	0.070 U	0.065 U	0.071 U	0.094 U
1,1-Dichloroethene	mg/kg	0.059 U	0.056 U	0.054 U	0.063 U	0.077 U	0.050 U	0.064 U	0.053 U	0.054 U	0.053 U	0.055 U	0.070 U	0.065 U	0.071 U	0.094 U
cis-1,2-Dichloroethene	mg/kg	0.059 U	0.056 U	0.054 U	0.063 U	0.077 U	0.050 U	0.064 U	0.053 U	0.054 U	0.053 U	0.055 U	0.070 U	0.065 U	0.071 U	0.094 U
trans-1,2-Dichloroethene	mg/kg	0.059 U	0.056 U	0.054 U	0.063 U	0.077 U	0.050 U	0.064 U	0.053 U	0.054 U	0.053 U	0.055 U	0.070 U	0.065 U	0.071 U	0.094 U
1,2-Dichloropropane	mg/kg	0.059 U	0.056 U	0.054 U	0.063 U	0.077 U	0.050 U	0.064 U	0.053 U	0.054 U	0.053 U	0.055 U	0.070 U	0.065 U	0.071 U	0.094 U
cis-1,3-Dichloropropene	mg/kg	0.059 U	0.056 U	0.054 U	0.063 U	0.077 U	0.050 U	0.064 U	0.053 U	0.054 U	0.053 U	0.055 U	0.070 U	0.065 U	0.071 U	0.094 U
trans-1,3-Dichloropropene	mg/kg	0.059 U	0.056 U	0.054 U	0.063 U	0.077 U	0.050 U	0.064 U	0.053 U	0.054 U	0.053 U	0.055 U	0.070 U	0.065 U	0.071 U	0.094 U
Ethylbenzene	mg/kg	0.059 U	0.056 U	0.054 U	0.063 U	0.077 U	0.050 U	0.063 J	0.053 U	0.054 U	0.053 U	0.055 U	0.070 U	0.065 U	0.071 U	0.094 U
2-Hexanone	mg/kg	R	2.3 U	2.2 U	2.5 U	3.1 U	2.2 U	2.6 U	0.063 J	0.053 U	0.054 U	0.053 U	0.070 U	0.065 U	0.071 U	0.094 U
Isopropyl benzene	mg/kg	0.24 U	0.23 U	0.22 U	0.25 U	0.31 U	0.20 U	0.26 U	0.063 J	0.053 U	0.054 U	0.053 U	0.070 U	0.065 U	0.071 U	0.094 U
Methyl tert butyl ether (MTBE)	mg/kg	0.059 U	0.056 U	0.054 U	0.063 U	0.077 U	0.050 U	0.063 J	0.053 U	0.054 U	0.053 U	0.055 U	0.070 U	0.065 U	0.071 U	0.094 U
4-Methyl-2-pentanone (Methyl isobutyl ketone) (MIBK)	mg/kg	2.4 UJ	R	R	R	R	R	R	R	R	R	R	R	R	R	R
Methylene chloride	mg/kg	0.24 U	0.23 U	0.22 U	0.25 U	0.31 U	0.20 U	0.26 U	0.063 J	0.053 U	0.054 U	0.053 U	0.070 U	0.065 U	0.071 U	0.094 U
Styrene	mg/kg	0.059 U	0.056 U	0.054 U	0.063 U	0.077 U	0.050 U	0.064 U	0.053 U	0.054 U	0.053 U	0.055 U	0.070 U	0.065 U	0.071 U	0.094 U
1,1,2,2-Tetrachloroethane	mg/kg	0.059 U	0.056 U	0.054 U	0.063 U	0.077 U	0.050 U	0.064 U	0.053 U	0.054 U	0.053 U	0.055 U	0.070 U	0.065 U	0.071 U	0.094 U
Tetrachloroethene	mg/kg	0.059 U	0.056 U	0.054 U	0.063 U	0.077 U	0.050 U	0.064 U	0.053 U	0.054 U	0.053 U	0.055 U	0.070 U	0.065 U	0.071 U	0.094 U
Toluene	mg/kg	0.020 J	0.056 U	0.054 U	0.063 U	0.077 U	0.050 U	0.063 J	0.053 U	0.054 U	0.053 U	0.055 U	0.070 U	0.065 U	0.071 U	0.094 U
1,2,4-Trichlorobenzene	mg/kg	0.24 U	0.23 U	0.22 U	0.25 U	0.31 U	0.20 U	0.26 U	0.063 J	0.053 U	0.054 U	0.053 U	0.070 U	0.065 U	0.071 U	0.094 U
1,1,1-Trichloroethane	mg/kg	0.059 U	0.056 U	0.054 U	0.063 U	0.077 U	0.050 U	0.064 U	0.053 U	0.054 U	0.053 U	0.055 U	0.070 U	0.065 U	0.071 U	0.094 U
1,1,2-Trichloroethane	mg/kg	0.059 U	0.056 U	0.054 U	0.063 U	0.077 U	0.050 U	0.064 U	0.053 U	0.054 U	0.053 U	0.055 U	0.070 U	0.065 U	0.071 U	0.094 U
Trichloroethene	mg/kg	0.059 U	0.056 U	0.054 U	0.063 U	0.077 U	0.050 U	0.064 U	0.053 U	0.054 U	0.053 U	0.055 U	0.070 U	0.065 U	0.071 U	0.094 U
Trichlorofluoromethane (CFC-11)	mg/kg	0.059 U	0.056 U	0.054 U	0.063 U	0.077 U	0.050 U	0.064 U	0.053 U	0.054 U	0.053 U	0.055 U	0.070 U	0.065 U	0.071 U	0.094 U
Vinyl chloride	mg/kg	0.059 U	0.056 U	0.054 U	0.063 U	0.077 U	0.050 U	0.064 U	0.053 U	0.054 U	0.053 U	0.055 U	0.070 U	0.065 U	0.071 U	0.094 U

TABLE 1
ANALYTICAL RESULTS FOR SOIL SAMPLES
PHASE II REMEDIAL INVESTIGATION
FORMER PLAINWELL, INC. MILL PROPERTY
PLAINWELL, MICHIGAN

Sample Location	SB-133	SB-134	SB-134	SB-135	SB-135	SB-136	SB-136	SB-136	SB-137	SB-137	SB-138	SB-138	SB-139	SB-139	SB-140	
Sample Identification	SO-56394-CB-012610-151	SO-56394-CB-012610-159	SO-56394-CB-012610-160	SO-56394-CB-012610-154	SO-56394-CB-012610-155	SO-56394-CB-012610-156	SO-56394-CB-012610-157	SO-56394-CB-012610-158	SO-56394-CB-012610-152	SO-56394-CB-012610-153	SO-56394-CB-012610-164	SO-56394-CB-012610-165	SO-56394-CB-012710-168	SO-56394-CB-012710-169	SO-56394-CB-012610-161	
Sample Date	1/26/2010	1/26/2010	1/26/2010	1/26/2010	1/26/2010	1/26/2010	1/26/2010	1/26/2010	1/26/2010	1/26/2010	1/26/2010	1/26/2010	1/27/2010	1/27/2010	1/26/2010	
Sample Depth	(7-9) ft BGS	(0-1) ft BGS	(1.5-3.5) ft BGS	(0-1) ft BGS	(0-1) ft BGS	(0-1) ft BGS	(0-1) ft BGS	(0-1) ft BGS	(0-1) ft BGS	(0-1) ft BGS	(0-1) ft BGS	(0-1) ft BGS	(0-1) ft BGS	(0-1) ft BGS	(0-1) ft BGS	
Sample Type	Duplicate	Duplicate	Duplicate	Duplicate	Duplicate	Duplicate	Duplicate	Duplicate	Duplicate	Duplicate	Duplicate	Duplicate	Duplicate	Duplicate	Duplicate	
Project Area	Area 1	Area 1	Area 1	Area 1	Area 1	Area 1	Area 1	Area 1	Area 1	Area 1	Area 1	Area 1	Area 1	Area 1	Area 1	
Building No	Outside	Outside	Outside	Outside	Outside	Outside	Outside	Outside	Outside	Outside	Outside	Outside	Outside	Outside	Outside	
Units																
Metals																
Aluminum	mg/kg	6590	3900	8550	5450	1470	4980	6270	5950	5760	4010	5390	3500	7520	2420	9010
Antimony	mg/kg	0.6 U	0.6 U	0.6 U	0.5 U	0.6 U	0.6 U	0.6 U	9.4	0.6 U	0.5 U	0.4 UJ	0.3 UJ	0.4 J	0.4 UJ	0.4 U
Arsenic	mg/kg	8.4	5.9	20.3	6.6	3.5	4.4	8.7	21.1	8.7	26.4	6.2	5.7	12.5	4.3	12.1
Barium	mg/kg	74.7	44.8	87.3 J	56.0	13.8	32.4	39.9	186	84.3	19.7	49.7	12.0	94.2	16.9	70.1 J
Beryllium	mg/kg	0.6	0.6 U	0.6 U	0.5 U	3 U	0.6 U	0.6 U	0.6 U	0.6 U	0.5 U	0.6 U	0.5 U	0.4 U	3 U	0.6 U
Cadmium	mg/kg	1	0.6 U	0.6 U	0.5 U	0.6 U	0.6 U	1.7	0.6 U	0.6 U	0.5 U	0.3 U	0.2 U	0.3	0.3 U	0.3 U
Calcium	mg/kg	—	—	—	—	—	—	—	—	—	—	—	—	—	—	—
Chromium	mg/kg	13	8	60	12	6 U	9	13	18	11	8	10	6	36	6	14
Cobalt	mg/kg	4.0	3.2	8.6	3.7	3 U	2.1	3.1	5.6	4.0	4.0	3.6	2.8	5.5	30 U	11
Copper	mg/kg	22	8	12 J	23	20 U	7	8	139	30	9	10	6	24	20 U	35 J
Iron	mg/kg	10600	8200	33000	11200	4080	6240	13500	33300	11600	22300	9220 J	7460 J	15100 J	17300 J	25800
Lead	mg/kg	35.4	21.7	14.9	45.0	3.5	25.4	27.7	300	45.3	12.8	14.1	4.2	55.3	4.0	25.3
Magnesium	mg/kg	14400	7180	4450	3700	12700	20800	17100	5790	11400	22900	3940 J	14500 J	12900 J	30100 J	10500
Manganese	mg/kg	358	476	1440	489	372	273	428	497	417	381	698 J	227 J	508 J	30100 J	568
Mercury	mg/kg	0.15	0.05	0.04 U	0.21	0.04 U	0.04 U	0.04 U	0.98	0.67	0.04 U	0.29	0.04 U	0.42	0.03 U	0.05
Nickel	mg/kg	10.0	5.9	30.3	8.0	2.8	7.6	9.9	12.7	8.9	7.4	7.0	29.3	6.2	13.4	13.4
Potassium	mg/kg	—	—	—	—	—	—	—	—	—	—	—	—	—	—	—
Selenium	mg/kg	1.2	0.6 U	0.8	0.5 U	0.6 U	1.0	0.6 U	0.9	1.1	0.6	0.5	0.3	0.5	0.3 U	0.8
Silver	mg/kg	0.3 U	0.3 U	0.4	0.2	2 U	0.3 U	0.3 U	0.3	0.3 U	0.2 U	0.3 U	0.2 U	0.3 U	6 U	2 U
Sodium	mg/kg	240	90	80	70	110	180	220	170	180	120	60	200	140	120	150
Thallium	mg/kg	0.6 U	0.6 U	0.6 U	0.5 U	0.6 U	0.6 U	0.6 U	0.6 U	0.6 U	0.6 U	0.6 U	0.5 U	0.6 U	0.6 U	0.6 U
Vanadium	mg/kg	17	10	25	15	6	13	18	15	16	15	12	10	17	9	54
Zinc	mg/kg	789 J	28	47	53	8	41	41	455	84	20	30 J	15 J	80 J	15 J	79
PCBs																
Aroclor-1016 (PCB-1016)	mg/kg	0.73 U	0.0072 U	0.0068 U	0.0069 U	0.0071 U	0.072 U	0.065 U	0.069 U	0.073 U	0.0066 U	0.0071 U	0.0066 U	0.007 U	0.0062 U	0.0073 U
Aroclor-1221 (PCB-1221)	mg/kg	0.73 U	0.0072 U	0.0068 U	0.0069 U	0.0071 U	0.072 U	0.065 U	0.069 U	0.073 U	0.0066 U	0.0071 U	0.0066 U	0.007 U	0.0062 U	0.0073 U
Aroclor-1232 (PCB-1232)	mg/kg	0.73 U	0.0072 U	0.0068 U	0.0069 U	0.0071 U	0.072 U	0.065 U	0.069 U	0.073 U	0.0066 U	0.0071 U	0.0066 U	0.007 U	0.0062 U	0.0073 U
Aroclor-1242 (PCB-1242)	mg/kg	0.73 U	0.0072 U	0.0068 U	0.0069 U	0.0071 U	0.072 U	0.065 U	0.069 U	0.073 U	0.0066 U	0.0071 U	0.0066 U	0.007 U	0.0062 U	0.0073 U
Aroclor-1248 (PCB-1248)	mg/kg	0.73 U	0.0072 U	0.0068 U	0.0069 U	0.0071 U	0.072 U	0.065 U	0.069 U	0.073 U	0.0066 U	0.0071 U	0.0066 U	0.007 U	0.0062 U	0.0073 U
Aroclor-1254 (PCB-1254)	mg/kg	2.7	0.067 J	0.0068 U	0.064 J	0.0071 U	0.065 U	0.069 U	0.15	0.0066 U	0.009 J	0.0066 U	0.084	0.0062 U	0.25	0.25
Aroclor-1260 (PCB-1260)	mg/kg	0.73 U	0.04	0.0068 U	0.04	0.0071 U	0.072 U	0.065 U	0.069 U	0.13	0.013	0.086 J	0.074 J	0.0062 U	0.15	0.15
Total PCBs	mg/kg	2.7	0.107 J	ND	0.104 J	ND	ND	ND	0.28	0.013	0.185 J	ND	0.158 J	ND	0.4	0.4
Semi-Volatile Organic Compounds																
Acenaphthene	mg/kg	0.37 U	0.36 U	0.34 U	0.34 U	0.35 U	0.36 U	0.33 U	0.34 U	0.36 U	0.33 U	0.35 U	0.33 U	0.35 U	0.31 U	0.36 U
Acenaphthylene	mg/kg	0.37 U	0.36 U	0.34 U	0.34 U	0.35 U	0.36 U	0.33 U	0.34 U	0.36 U	0.33 U	0.35 U	0.33 U	0.35 U	0.31 U	0.36 U
Anthracene	mg/kg	0.37 U	0.36 U	0.34 U	0.34 U	0.35 U	0.36 U	0.33 U	0.34 U	0.36 U	0.33 U	0.35 U	0.33 U	0.35 U	0.31 U	0.36 U
Benzo(a)anthracene	mg/kg	0.14 J	0.36 U	0.34 U	0.34 U	0.35 U	0.36 U	0.33 U	0.34 U	0.36 U	0.33 U	0.35 U	0.33 U	0.35 U	0.31 U	0.36 U
Benzo(a)pyrene	mg/kg	0.14 J	0.36 U	0.34 U	0.34 U	0.35 U	0.36 U	0.33 U	0.34 U	0.36 U	0.33 U	0.35 U	0.33 U	0.35 U	0.31 U	0.36 U
Benzo(b)fluoranthene	mg/kg	0.24 J	0.36 U	0.34 U	0.34 U	0.35 U	0.36 U	0.33 U	0.34 U	0.36 U	0.33 U	0.35 U	0.33 U	0.35 U	0.31 U	0.36 U
Benzo(g,h,i)perylene	mg/kg	0.19 J	0.36 U	0.34 U	0.34 U	0.35 U	0.36 U	0.33 U	0.34 U	0.36 U	0.33 U	0.35 U	0.33 U	0.35 U	0.31 U	0.36 U
Benzo(k)fluoranthene	mg/kg	0.061 J	0.36 U	0.34 U	0.34 U	0.35 U	0.36 U	0.33 U	0.34 U	0.36 U	0.33 U	0.35 U	0.33 U	0.35 U	0.31 U	0.36 U
Butyl benzylphthalate (BBP)	mg/kg	9.4 J	0.36 U	0.34 U	0.34 U	0.35 U	0.36 U	0.33 U	0.34 U	0.36 U	0.33 U	0.35 U	0.33 U	0.35 U	0.31 U	0.36 U
Carbazole	mg/kg	0.37 U	0.36 U	0.34 U	0.34 U	0.35 U	0.36 U	0.33 U	0.34 U	0.36 U	0.33 U	0.35 U	0.33 U	0.35 U	0.31 U	0.36 U
4-Chloro-3-methylphenol	mg/kg	R	R	R	R	0.35 UJ	0.36 UJ	R	0.34 U	R	0.33 UJ	0.35 U	0.33 U	R	0.31 UJ	R
bis(2-Chloroethyl)ether	mg/kg	0.37 U	0.36 U	0.34 U	0.34 U	0.35 U	0.36 U	0.33 U	0.34 U	0.36 U	0.33 U	0.35 U	0.33 U	0.35 U	0.31 U	0.36 U
2-Chlorophenol	mg/kg	R	R	R	R	0.35 UJ	0.36 UJ	R	0.34 U	R	0.33 UJ	0.35 U	0.33 U	R	0.31 UJ	R
2,2'-Oxybis[1-chloropropane] (bis(2-Chloroisopropyl) ether)	mg/kg	—	—	—	—	—	—	—	—	—	—	—	—	—	—	—
Chrysene	mg/kg	0.18 J	0.36 U	0.34 U	0.34 U	0.35 U	0.36 U	0.33 U	0.34 U	0.36 U	0.33 U	0.35 U	0.33 U	0.35 U	0.31 U	0.36 U
Dibenz(a,h)anthracene	mg/kg	0.13 J	0.36 U	0.34 U	0.34 U	0.35 U	0.36 U	0.33 U	0.34 U	0.36 U	0.33 U	0.35 U	0.33 U	0.35 U	0.31 U	0.36 U
Dibenzofuran	mg/kg	0.37 U	0.36 U	0.34 U	0.34 U	0.35 U	0.36 U	0.33 U	0.34 U	0.36 U	0.33 U	0.35 U	0.33 U	0.35 U	0.31 U	0.36 U
3,3'-Dichlorobenzidine	mg/kg	0.37 U	0.36 U	0.34 U	0.34 U	0.35 U	0.36 U	0.33 U	0.34 U	0.36 U	0.33 U	0.35 U	0.33 U	0.35 U	0.31 U	0.36 U
2,4-Dichlorophenol	mg/kg	R	R	R	R	0.35 UJ	0.36 UJ	R	0.34 U	R	0.33 UJ	0.35 U	0.33 U	R	0.31 UJ	R
Diethyl phthalate	mg/kg	0.37 U	0.36 U	0.34 U	0.34 U	0.35 U	0.36 U	0.33 U	0.34 U	0.36 U	0.33 U	0.35 U	0.33 U	0.35 U	0.31 U	0.36 U
Dimethyl phthalate	mg/kg	0.37 U	0.36 U	0.34 U	0.34 U	0.35 U	0.36 U	0.33 U	0.34 U	0.36 U	0.33 U	0.35 U	0.33 U	0.35 U	0.31 U	0.36 U
2,4-Dimethylphenol	mg/kg	R	R	R	R	0.35 UJ	0.36 UJ	R	0.34 U	R	0.33 UJ	0.35 U	0.33 U	R	0.31 UJ	R
Di-n-butylphthalate (DBP)	mg/kg	0.37 U	0.36 U	0.34 U	0.34 U	0.35 U	0.36 U	0.33 U	0.34 U	0.36 U	0.33 U	0.35 U	0.33 U	0.35 U	0.31 U	0.36 U
4,6-Dinitro-2-methylphenol	mg/kg	R	R	R	R	0.35 UJ	0.36 UJ	R	0.34 U	R	0.33 UJ	0.35 U	0.33 U	R	0.31 UJ	R
2,4-Dinitrotoluene	mg/kg	0.37 U	0.36 U	0.34 U	0.34 U	0.35 U	0.36 U	0.33 U	0.34 U	0.36 U	0.33 U	0.35 U	0.33 U	0.35 U	0.31 U	0.36 U
Di-n-octyl phthalate (DnOP)	mg/kg	0.37 U	0.36 U	0.34 U	0.34 U	0.35 U	0.36 U	0.33 U	0.34 U	0.36 U	0.33 U	0.35 U	0.33 U	0.35 U	0.31 U	0.36 U
bis(2-Ethylhexyl)phthalate (DEHP)	mg/kg	0.14 J	0.36 U	0.34 U	0.34 U	0.35 U	0.36 U	0.33 U	0.34 U	0.36 U	0.33 U	0.35 U	0.33 U	0.35 U	0.31 U	0.36 U
Fluoranthene	mg/kg	0.39	0.36 U	0.34 U	0.34 U	0.35 U	0.36 U	0.33 U	0.34 U	0.36 U	0.33 U	0.35 U	0.33 U	0.35 U	0.31 U	0.36 U
Fluorene	mg/kg	0.37 U	0.36 U	0.34 U	0.34 U	0.35 U	0									

TABLE 1
ANALYTICAL RESULTS FOR SOIL SAMPLES
PHASE II REMEDIAL INVESTIGATION
FORMER PLAINWELL, INC. MILL PROPERTY
PLAINWELL, MICHIGAN

Sample Location	SB-133	SB-134	SB-134	SB-135	SB-135	SB-136	SB-136	SB-136	SB-137	SB-137	SB-138	SB-138	SB-139	SB-139	SB-140	
Sample Identification	SO-56394-CB-012610-151	SO-56394-CB-012610-159	SO-56394-CB-012610-160	SO-56394-CB-012610-154	SO-56394-CB-012610-155	SO-56394-CB-012610-156	SO-56394-CB-012610-157	SO-56394-CB-012610-158	SO-56394-CB-012610-152	SO-56394-CB-012610-153	SO-56394-CB-012610-164	SO-56394-CB-012610-165	SO-56394-CB-012710-168	SO-56394-CB-012710-169	SO-56394-CB-012610-161	
Sample Date	1/24/2010	1/24/2010	1/24/2010	1/24/2010	1/24/2010	1/24/2010	1/24/2010	1/24/2010	1/24/2010	1/24/2010	1/24/2010	1/24/2010	1/27/2010	1/27/2010	1/24/2010	
Sample Depth	(7-9) ft BGS	(0-1) ft BGS	(1.5-3.5) ft BGS	(0-1) ft BGS	(0-1) ft BGS	(0-1) ft BGS	(0-1) ft BGS	(0-1) ft BGS	(0-1) ft BGS	(0-1) ft BGS	(0-1) ft BGS	(0-1) ft BGS	(0-1) ft BGS	(0-1) ft BGS	(0-1) ft BGS	
Sample Type	Duplicate	Duplicate	Duplicate	Duplicate	Duplicate	Duplicate	Duplicate	Duplicate	Duplicate	Duplicate	Duplicate	Duplicate	Duplicate	Duplicate	Duplicate	
Project Area	Area 1	Area 1	Area 1	Area 1	Area 1	Area 1	Area 1	Area 1	Area 1	Area 1	Area 1	Area 1	Area 1	Area 1	Area 1	
Building No	Outside	Outside	Outside	Outside	Outside	Outside	Outside	Outside	Outside	Outside	Outside	Outside	Outside	Outside	Outside	
	Units															
Naphthalene	mg/kg	0.038 J	0.36 U	0.34 U	0.34 U	0.34 U	0.35 U	0.36 U	0.33 U	0.34 U	0.062 J	0.33 U	0.35 U	0.33 U	0.35 U	
Nitrobenzene	mg/kg	0.37 U	0.36 U	0.34 U	0.34 U	0.34 U	0.35 U	0.36 U	0.33 U	0.34 U	0.36 U	0.33 U	0.35 U	0.33 U	0.31 U	
2-Nitrophenol	mg/kg	R	R	R	R	R	0.35 UJ	0.36 UJ	R	0.34 U	R	0.33 UJ	0.35 U	0.33 U	0.31 UJ	
4-Nitrophenol	mg/kg	-	-	-	-	-	-	-	-	-	-	-	-	-	-	
N-Nitrosodi-n-propylamine	mg/kg	0.37 U	0.36 U	0.34 U	0.34 U	0.34 U	0.35 U	0.36 U	0.33 U	0.34 U	0.36 U	0.33 U	0.35 U	0.33 U	0.31 U	
N-Nitrosodiphenylamine	mg/kg	0.37 U	0.36 U	0.34 U	0.34 U	0.34 U	0.35 U	0.36 U	0.33 U	0.34 U	0.36 U	0.33 U	0.35 U	0.33 U	0.31 U	
Pentachlorophenol	mg/kg	R	R	R	R	R	0.35 UJ	0.36 UJ	R	0.34 U	R	0.33 UJ	0.35 U	0.33 U	0.31 UJ	
Phenanthrene	mg/kg	0.26 J	0.36 U	0.34 U	0.34 U	0.34 U	0.35 U	0.36 U	0.33 U	0.34 U	0.36 U	0.33 U	0.35 U	0.33 U	0.31 U	
Phenol	mg/kg	R	R	R	R	R	0.35 UJ	0.36 UJ	R	0.34 U	R	0.33 UJ	0.35 U	0.33 U	0.31 UJ	
Pyrene	mg/kg	0.26 J	0.36 U	0.34 U	0.34 U	0.34 U	0.35 U	0.36 U	0.33 U	0.34 U	0.36 U	0.33 U	0.35 U	0.33 U	0.31 U	
2,4,6-Trichlorophenol	mg/kg	R	R	R	R	R	0.35 UJ	0.36 UJ	R	0.34 U	R	0.33 UJ	0.35 U	0.33 U	0.31 UJ	
2,4,6-Trichlorophenol	mg/kg	R	R	R	R	R	0.35 UJ	0.36 UJ	R	0.34 U	R	0.33 UJ	0.35 U	0.33 U	0.31 UJ	
Volatiles Organic Compounds																
Acetone	mg/kg	0.63 J	R	R	R	R	R	R	0.39 J	R	R	R	R	R	R	0.29 J
Benzene	mg/kg	0.073 J	0.053 U	0.072 U	0.060 U	0.056 U	0.077 U	0.075 U	0.075 U	0.075 U	0.0096 J	0.048 U	0.059 U	0.057 U	0.069 U	0.053 U
Bromodichloromethane	mg/kg	0.13 U	0.053 U	0.072 U	0.060 U	0.056 U	0.077 U	0.075 U	0.075 U	0.075 U	0.061 U	0.048 U	0.059 U	0.057 U	0.069 U	0.053 U
Bromoform	mg/kg	0.13 U	0.053 UJ	0.072 UJ	0.060 U	0.056 U	0.077 UJ	0.075 UJ	0.075 UJ	0.075 UJ	0.061 U	0.048 U	0.059 UJ	0.057 UJ	0.069 UJ	0.053 UJ
Bromomethane (Methyl bromide)	mg/kg	0.13 U	0.053 U	0.072 U	0.060 U	0.056 U	0.077 U	0.075 U	0.075 U	0.075 U	0.061 U	0.048 U	0.059 U	0.057 U	0.069 U	0.053 U
2-Butanone (Methyl ethyl ketone) (MEK)	mg/kg	R	R	R	R	R	R	R	R	R	R	R	R	R	R	R
Carbon disulfide	mg/kg	0.13 U	0.053 UJ	0.072 UJ	0.060 U	0.056 U	0.077 UJ	0.075 UJ	0.075 UJ	0.075 UJ	0.061 U	0.048 U	0.059 UJ	0.057 UJ	0.069 UJ	0.053 UJ
Carbon tetrachloride	mg/kg	0.13 U	0.053 U	0.072 U	0.060 U	0.056 U	0.077 U	0.075 U	0.075 U	0.075 U	0.061 U	0.048 U	0.059 U	0.057 U	0.069 U	0.053 U
Chlorobenzene	mg/kg	0.13 U	0.053 U	0.072 U	0.060 U	0.056 U	0.077 U	0.075 U	0.075 U	0.075 U	0.061 U	0.048 U	0.059 U	0.057 U	0.069 U	0.053 U
Chloroethane	mg/kg	0.13 U	0.053 U	0.072 U	0.060 U	0.056 U	0.077 U	0.075 U	0.075 U	0.075 U	0.061 U	0.048 U	0.059 U	0.057 U	0.069 U	0.053 U
Chloroform (Trichloromethane)	mg/kg	0.13 U	0.053 U	0.072 U	0.060 U	0.056 U	0.077 U	0.075 U	0.075 U	0.075 U	0.061 U	0.048 U	0.059 U	0.057 U	0.069 U	0.053 U
Chloromethane (Methyl chloride)	mg/kg	0.13 U	0.053 U	0.072 U	0.060 U	0.056 U	0.077 U	0.075 U	0.075 U	0.075 U	0.061 U	0.048 U	0.059 U	0.057 U	0.069 U	0.053 U
1,2-Dibromo-3-chloropropane (DBCP)	mg/kg	0.51 U	0.22 UJ	0.29 UJ	0.24 U	0.23 U	0.31 UJ	0.30 UJ	0.30 UJ	0.30 UJ	0.25 U	0.24 UJ	0.23 UJ	0.28 UJ	0.21 UJ	0.21 UJ
Dibromochloromethane	mg/kg	0.13 U	0.053 UJ	0.072 UJ	0.060 U	0.056 U	0.077 UJ	0.075 UJ	0.075 UJ	0.075 UJ	0.061 U	0.048 U	0.059 UJ	0.057 UJ	0.069 UJ	0.053 UJ
1,2-Dibromoethane (Ethylene dibromide)	mg/kg	0.51 U	0.22 U	0.29 U	0.24 U	0.23 U	0.31 U	0.30 U	0.30 U	0.30 U	0.25 U	0.24 U	0.23 U	0.28 U	0.21 U	0.21 U
1,2-Dichlorobenzene	mg/kg	0.13 U	0.053 U	0.072 U	0.060 U	0.056 U	0.077 U	0.075 U	0.075 U	0.075 U	0.061 U	0.048 U	0.059 U	0.057 U	0.069 U	0.053 U
1,3-Dichlorobenzene	mg/kg	0.13 U	0.053 U	0.072 U	0.060 U	0.056 U	0.077 U	0.075 U	0.075 U	0.075 U	0.061 U	0.048 U	0.059 U	0.057 U	0.069 U	0.053 U
1,4-Dichlorobenzene	mg/kg	0.13 U	0.053 U	0.072 U	0.060 U	0.056 U	0.077 U	0.075 U	0.075 U	0.075 U	0.061 U	0.048 U	0.059 U	0.057 U	0.069 U	0.053 U
Dichlorodifluoromethane (CFC-12)	mg/kg	0.13 U	0.053 U	0.072 U	0.060 U	0.056 U	0.077 U	0.075 U	0.075 U	0.075 U	0.061 U	0.048 U	0.059 U	0.057 U	0.069 U	0.053 U
1,1-Dichloroethane	mg/kg	0.13 U	0.053 U	0.072 U	0.060 U	0.056 U	0.077 U	0.075 U	0.075 U	0.075 U	0.061 U	0.048 U	0.059 U	0.057 U	0.069 U	0.053 U
1,2-Dichloroethane	mg/kg	0.13 U	0.053 UJ	0.072 UJ	0.060 U	0.056 U	0.077 UJ	0.075 UJ	0.075 UJ	0.075 UJ	0.061 U	0.048 U	0.059 UJ	0.057 UJ	0.069 UJ	0.053 UJ
1,1-Dichloroethene	mg/kg	0.13 U	0.053 U	0.072 U	0.060 U	0.056 U	0.077 U	0.075 U	0.075 U	0.075 U	0.061 U	0.048 U	0.059 U	0.057 U	0.069 U	0.053 U
cis-1,2-Dichloroethene	mg/kg	0.13 U	0.053 U	0.072 U	0.060 U	0.056 U	0.077 U	0.075 U	0.075 U	0.075 U	0.061 U	0.048 U	0.059 U	0.057 U	0.069 U	0.053 U
trans-1,2-Dichloroethene	mg/kg	0.13 U	0.053 U	0.072 U	0.060 U	0.056 U	0.077 U	0.075 U	0.075 U	0.075 U	0.061 U	0.048 U	0.059 U	0.057 U	0.069 U	0.053 U
1,3-Dichloropropane	mg/kg	0.13 U	0.053 U	0.072 U	0.060 U	0.056 U	0.077 U	0.075 U	0.075 U	0.075 U	0.061 U	0.048 U	0.059 U	0.057 U	0.069 U	0.053 U
cis-1,3-Dichloropropane	mg/kg	0.13 U	0.053 U	0.072 U	0.060 U	0.056 U	0.077 U	0.075 U	0.075 U	0.075 U	0.061 U	0.048 U	0.059 U	0.057 U	0.069 U	0.053 U
trans-1,3-Dichloropropane	mg/kg	0.13 U	0.053 U	0.072 U	0.060 U	0.056 U	0.077 U	0.075 U	0.075 U	0.075 U	0.061 U	0.048 U	0.059 U	0.057 U	0.069 U	0.053 U
Ethylbenzene	mg/kg	0.13 J	0.0053 J	0.072 U	0.060 U	0.056 U	0.077 U	0.075 U	0.075 U	0.075 U	0.061 U	0.048 U	0.059 U	0.057 U	0.069 U	0.053 U
2-Hexanone	mg/kg	5.1 U	R	R	2.4 U	2.3 U	R	R	2.5 U	2.0 U	R	R	R	R	R	R
Isopropyl benzene	mg/kg	0.043 J	0.22 U	0.29 U	0.24 U	0.23 U	0.31 U	0.30 U	0.30 U	0.25 U	0.20 U	0.24 U	0.23 U	0.28 U	0.21 U	0.21 U
Methyl tert butyl ether (MTBE)	mg/kg	0.13 U	0.053 U	0.072 U	0.060 U	0.056 U	0.077 U	0.075 U	0.075 U	0.075 U	0.061 U	0.048 U	0.059 U	0.057 U	0.069 U	0.053 U
4-Methyl-2-pentanone (Methyl isobutyl ketone) (MIBK)	mg/kg	R	2.2 UJ	2.9 UJ	R	R	3.1 UJ	3.0 UJ	3.0 UJ	3.0 UJ	R	R	2.4 UJ	2.3 UJ	2.8 UJ	2.1 UJ
Methylene chloride	mg/kg	0.51 U	0.22 U	0.29 U	0.24 U	0.23 U	0.31 U	0.30 U	0.18 J	0.25 U	0.20 U	0.24 U	0.23 U	0.28 U	0.21 U	0.21 U
Styrene	mg/kg	0.13 U	0.053 U	0.072 U	0.060 U	0.056 U	0.077 U	0.075 U	0.075 U	0.075 U	0.061 U	0.048 U	0.059 U	0.057 U	0.069 U	0.053 U
1,1,2,2-Tetrachloroethane	mg/kg	0.13 U	0.053 U	0.072 U	0.060 U	0.056 U	0.077 U	0.075 U	0.075 U	0.075 U	0.061 U	0.048 U	0.059 U	0.057 U	0.069 U	0.053 U
Tetrachloroethene	mg/kg	0.068 J	0.053 U	0.072 U	0.060 U	0.056 U	0.077 U	0.075 U	0.075 U	0.075 U	0.061 U	0.048 U	0.059 U	0.057 U	0.069 U	0.053 U
Toluene	mg/kg	0.70	0.016 J	0.072 U	0.060 U	0.056 U	0.077 U	0.075 U	0.075 U	0.075 U	0.061 U	0.048 U	0.059 U	0.057 U	0.069 U	0.053 U
1,2,4-Trichlorobenzene	mg/kg	0.51 U	0.22 U	0.29 U	0.24 U	0.23 U	0.31 U	0.30 U	0.25 U	0.20 U	0.24 U	0.23 U	0.28 U	0.21 U	0.21 U	0.40
1,1,1-Trichloroethane	mg/kg	0.13 U	0.053 U	0.072 U	0.060 U	0.056 U	0.077 U	0.075 U	0.075 U	0.075 U	0.061 U	0.048 U	0.059 U	0.057 U	0.069 U	0.053 U
1,1,2-Trichloroethane	mg/kg	0.13 U	0.053 U	0.072 U	0.060 U	0.056 U	0.077 U	0.075 U	0.075 U	0.075 U	0.061 U	0.048 U	0.059 U	0.057 U	0.069 U	0.053 U
Trichloroethene	mg/kg	0.13 U	0.053 U	0.072 U	0.060 U	0.056 U	0.077 U	0.075 U	0.075 U	0.075 U	0.061 U	0.048 U	0.059 U	0.057 U	0.069 U	0.053 U
Trichlorofluoromethane (CFC-11)	mg/kg	0.13 U	0.053 UJ	0.072 UJ	0.060 U	0.056 U	0.077 UJ	0.075 UJ	0.075 UJ	0.075 UJ	0.061 U	0.048 U	0.059 UJ	0.057 UJ	0.069 UJ	0.053 UJ
Vinyl chloride	mg/kg	0.13 U	0.053 U	0.072 U	0.060 U	0.056 U	0.077 U	0.075 U	0.075 U	0.075 U	0.061 U	0.048 U	0.059 U	0.057 U	0.069 U	0.053 U
o-Xylene	mg/kg	0.47														

TABLE 1
ANALYTICAL RESULTS FOR SOIL SAMPLES
PHASE II REMEDIAL INVESTIGATION
FORMER PLAINWELL, INC. MILL PROPERTY
PLAINWELL, MICHIGAN

Sample Location	SB-140	SB-140	SB-141	SB-141	SB-142	SB-142	SB-143	SB-143	SB-144	SB-144	SB-144	SB-145	SB-145	SB-201	SB-201	
Sample Identification	SO-56394-CB-012610-162	SO-56394-CB-012610-163	SO-56394-CB-012610-166	SO-56394-CB-012610-167	SO-56394-CB-012010-098	SO-56394-CB-012010-099	SO-56394-CB-012010-096	SO-56394-CB-012010-097	SO-56394-CB-012010-091	SO-56394-CB-012010-092	SO-56394-CB-012010-093	SO-56394-CB-012010-094	SO-56394-CB-012010-095	SO-56394-CB-012710-181	SO-56394-CB-012710-182	
Sample Date	1/26/2010	1/26/2010	1/26/2010	1/26/2010	1/20/2010	1/20/2010	1/20/2010	1/20/2010	1/20/2010	1/20/2010	1/20/2010	1/20/2010	1/20/2010	1/20/2010	1/27/2010	
Sample Depth	(8-10) ft BGS	(8-10) ft BGS	(0-1) ft BGS	(9-11) ft BGS	(0-1) ft BGS	(0-1) ft BGS	(0-1) ft BGS	(0-1) ft BGS	(0-1) ft BGS	(0-1) ft BGS	(7-9) ft BGS	(7-9) ft BGS	(7-9.5) ft BGS	(0-1) ft BGS	(2-0) ft BGS	
Sample Type		Duplicate										Duplicate				
Project Area	Area 1	Area 1	Area 1	Area 1	Area 1	Area 1	Area 1	Area 1	Area 1	Area 1	Area 1	Area 1	Area 1	Area 2	Area 2	
Building No	Outside	Outside	Outside	Outside	Outside	Outside	Outside	Outside	Outside	Outside	Outside	Outside	Outside	Outside	Outside	
	Units															
Metals																
Aluminum	mg/kg	5540	4280	4540	2450	6140	3020	5570	2740	6860	4850	4960	5020	6840	4770	5880
Antimony	mg/kg	2 U	2 U	0.4 U	0.4 U	0.6 U	0.6 U	0.6 U	0.6 U	0.6 U	0.6 U	0.6 U	0.6 U	0.6 U	2.8 J	8.4 J
Arsenic	mg/kg	19	15	8.5	2.7	3.8	4.3	4.2	5.4	5.4	10.6	5.0	4.0	7.4	9.1 J	13.3 J
Barium	mg/kg	31.1	29.3	39.8	10.7	59.7	39.9	39.9	11.6	87.7	18.0	11.1	46.8	31.0	480 J	711 J
Beryllium	mg/kg	0.5 U	0.6 U	0.6 U	0.6 U	0.6 U	0.6 U	0.6 U	0.6 U	0.6 U	0.6 U	0.6 U	0.6 U	0.6 U	0.6 U	0.9
Cadmium	mg/kg	2 U	2 U	0.3 U	0.3 U	0.6 U	0.6 U	0.6 U	0.6 U	0.6 U	0.6 U	0.6 U	0.6 U	0.6 U	1.2	2.1
Calcium	mg/kg	-	-	-	-	-	-	-	-	-	-	-	-	-	-	-
Chromium	mg/kg	10	6	15	4	8	6	6	6	10	12	22	6	12	13	16
Cobalt	mg/kg	5 U	6 U	4.1	1.7	3.3	2.7	2.7	3.3	4.3	4.5	4.5	3.2	4.3	3.4	5.6
Copper	mg/kg	5 J	4 J	10	4	4	5	4	7	8	7 J	28 J	4	6	194	349
Iron	mg/kg	10100	6970	8640 J	5060 J	8390	7420	7630	13800	10500	14900	11000	8680	13400	14200 J	42100 J
Lead	mg/kg	13	10	15.8	1.9	11.7	2.6	8.1	3.2	18.2	3.4	2.5	8.5	6.0	359	771
Magnesium	mg/kg	5670	14800	6240 J	29600 J	1140	21700	1000	23000	1240	22900	13600	770	2960	7140 J	8800 J
Manganese	mg/kg	420	391	316 J	137 J	832	267	485	370	936	262	212	594	590	336 J	417 J
Mercury	mg/kg	0.04 U	0.04 U	2.19	0.04 U	0.05 U	0.04 U	0.05 U	0.04 U	0.04 U	0.04 U	0.04 U	0.04 U	0.04 U	0.42	0.72
Nickel	mg/kg	28	20	8.3	4.4	7.4	9.4	6.0	6.2	12.9	14.9	5.1	10.2	8.6 J	12.6 J	
Potassium	mg/kg	-	-	-	-	-	-	-	-	-	-	-	-	-	-	-
Selenium	mg/kg	2.0	1.9	1.0	0.4	0.6 U	0.6 U	0.6 U	0.6 U	0.6 U	0.6 U	0.6 U	0.6 U	0.6 U	0.6	1.1
Silver	mg/kg	1 U	2 U	0.3 U	0.3 U	0.3 U	0.3 U	0.3 U	0.3 U	0.3 U	0.3 U	0.3 U	0.3 U	0.3 U	0.3 U	0.3 U
Sodium	mg/kg	80	90	140	220	20	80	20	110	30	100	60	20	30	120	120
Thallium	mg/kg	2 U	2 U	0.6 U	0.6 U	0.6 U	0.6 U	0.6 U	0.6 U	0.6 U	0.6 U	0.6 U	0.6 U	0.6 U	0.6 U	0.6 U
Vanadium	mg/kg	13	10	14	7	12	10	11	10	14	20	14	10	19	14	17
Zinc	mg/kg	18	14	22 J	12 J	25	24	20	20	49	26	18	21	22	68 J	1210 J
PCBs																
Aroclor-1016 (PCB-1016)	mg/kg	0.0068 U	0.0071 U	0.0068 U	0.0063 U	0.0071 U	0.0064 U	0.0068 U	0.0065 U	0.0069 U	0.0066 U	0.007 U	0.0068 U	0.0067 U	0.0073 U	
Aroclor-1221 (PCB-1221)	mg/kg	0.0068 U	0.0071 U	0.0068 U	0.0063 U	0.0071 U	0.0064 U	0.0068 U	0.0065 U	0.0069 U	0.0066 U	0.007 U	0.0068 U	0.0067 U	0.0073 U	
Aroclor-1232 (PCB-1232)	mg/kg	0.0068 U	0.0071 U	0.0068 U	0.0063 U	0.0071 U	0.0064 U	0.0068 U	0.0065 U	0.0069 U	0.0066 U	0.007 U	0.0068 U	0.0067 U	0.0073 U	
Aroclor-1242 (PCB-1242)	mg/kg	0.0068 U	0.0071 U	0.0068 U	0.0063 U	0.0071 U	0.0064 U	0.0068 U	0.0065 U	0.0069 U	0.0066 U	0.007 U	0.0068 U	0.0067 U	0.0073 U	
Aroclor-1248 (PCB-1248)	mg/kg	0.0068 U	0.0071 U	0.0068 U	0.0063 U	0.0071 U	0.0064 U	0.0068 U	0.0065 U	0.0069 U	0.0066 U	0.007 U	0.0068 U	0.0067 U	0.0073 U	
Aroclor-1254 (PCB-1254)	mg/kg	0.0068 U	0.0071 U	0.0068 U	0.0063 U	0.0071 U	0.0064 U	0.0068 U	0.0065 U	0.0069 U	0.0066 U	0.007 U	0.0068 U	0.0067 U	0.0073 U	
Aroclor-1260 (PCB-1260)	mg/kg	0.0068 U	0.0071 U	0.0068 U	0.0063 U	0.0071 U	0.0064 U	0.0068 U	0.0065 U	0.0069 U	0.0066 U	0.007 U	0.0068 U	0.0067 U	0.0073 U	
Total PCBs	mg/kg	ND	ND	0.069	ND	ND	ND	ND	ND	ND	ND	ND	ND	0.028	0.032	
Semi-Volatile Organic Compounds																
Acenaphthene	mg/kg	0.34 U	0.35 U	0.34 U	0.31 U	0.36 U	0.32 U	0.34 U	0.32 U	0.34 U	0.34 U	0.33 U	0.35 U	0.34 U	0.33 U	0.36 U
Acenaphthylene	mg/kg	0.34 U	0.35 U	0.34 U	0.31 U	0.36 U	0.32 U	0.34 U	0.32 U	0.34 U	0.34 U	0.33 U	0.35 U	0.34 U	0.33 U	0.36 U
Anthracene	mg/kg	0.34 U	0.35 U	0.34 U	0.31 U	0.36 U	0.32 U	0.34 U	0.32 U	0.34 U	0.34 U	0.33 U	0.35 U	0.34 U	0.33 U	0.36 U
Benzo(a)anthracene	mg/kg	0.34 U	0.35 U	0.34 U	0.31 U	0.36 U	0.32 U	0.34 U	0.32 U	0.34 U	0.34 U	0.33 U	0.35 U	0.34 U	0.33 U	0.36 U
Benzo(a)pyrene	mg/kg	0.34 U	0.35 U	0.34 U	0.31 U	0.36 U	0.32 U	0.34 U	0.32 U	0.34 U	0.34 U	0.33 U	0.35 U	0.34 U	0.33 U	0.36 U
Benzo(b)fluoranthene	mg/kg	0.34 U	0.35 U	0.34 U	0.31 U	0.36 U	0.32 U	0.34 U	0.32 U	0.34 U	0.34 U	0.33 U	0.35 U	0.34 U	0.33 U	0.36 U
Benzo(g,h,i)perylene	mg/kg	0.34 U	0.35 U	0.34 U	0.31 U	0.36 U	0.32 U	0.34 U	0.32 U	0.34 U	0.34 U	0.33 U	0.35 U	0.34 U	0.33 U	0.36 U
Benzo(k)fluoranthene	mg/kg	0.34 U	0.35 U	0.34 U	0.31 U	0.36 U	0.32 U	0.34 U	0.32 U	0.34 U	0.34 U	0.33 U	0.35 U	0.34 U	0.33 U	0.36 U
Butyl benzylphthalate (BBP)	mg/kg	0.34 U	0.35 U	0.34 U	0.31 U	0.36 U	0.32 U	0.34 U	0.32 U	0.34 U	0.34 U	0.33 U	0.35 U	0.34 U	0.33 U	0.36 U
Carbazole	mg/kg	0.34 U	0.35 U	0.34 U	0.31 U	0.36 U	0.32 U	0.34 U	0.32 U	0.34 U	0.34 U	0.33 U	0.35 U	0.34 U	0.33 U	0.36 U
4-Chloro-3-methylphenol	mg/kg	0.34 U	0.35 U	0.34 U	0.31 U	0.36 U	0.32 U	0.34 U	0.32 U	0.34 U	0.34 U	0.33 U	0.35 U	0.34 U	0.33 U	0.36 U
bis(2-Chloroethyl)ether	mg/kg	0.34 U	0.35 U	0.34 U	0.31 U	0.36 U	0.32 U	0.34 U	0.32 U	0.34 U	0.34 U	0.33 U	0.35 U	0.34 U	0.33 U	0.36 U
2-Chlorophenol	mg/kg	0.34 U	0.35 U	0.34 U	0.31 U	0.36 U	0.32 U	0.34 U	0.32 U	0.34 U	0.34 U	0.33 U	0.35 U	0.34 U	0.33 U	0.36 U
2,2'-Oxybis(1-chloropropane) (bis(2-Chloroisopropyl) ether)	mg/kg	-	-	-	-	-	-	-	-	-	-	-	-	-	-	-
Chrysene	mg/kg	0.34 U	0.35 U	0.34 U	0.31 U	0.36 U	0.32 U	0.34 U	0.32 U	0.34 U	0.34 U	0.33 U	0.35 U	0.34 U	0.33 U	0.36 U
Dibenz(a,h)anthracene	mg/kg	0.34 U	0.35 U	0.34 U	0.31 U	0.36 U	0.32 U	0.34 U	0.32 U	0.34 U	0.34 U	0.33 U	0.35 U	0.34 U	0.33 U	0.36 U
Dibenzofuran	mg/kg	0.34 U	0.35 U	0.34 U	0.31 U	0.36 U	0.32 U	0.34 U	0.32 U	0.34 U	0.34 U	0.33 U	0.35 U	0.34 U	0.33 U	0.36 U
3,3'-Dichlorobenzidine	mg/kg	0.34 U	0.35 U	0.34 U	0.31 U	0.36 U	0.32 U	0.34 U	0.32 U	0.34 U	0.34 U	0.33 U	0.35 U	0.34 U	0.33 U	0.36 U
2,4-Dichlorophenol	mg/kg	0.34 U	0.35 U	0.34 U	0.31 U	0.36 U	0.32 U	0.34 U	0.32 U	0.34 U	0.34 U	0.33 U	0.35 U	0.34 U	0.33 U	0.36 U
Diethyl phthalate	mg/kg	0.34 U	0.35 U	0.34 U	0.31 U	0.36 U	0.32 U	0.34 U	0.32 U	0.34 U	0.34 U	0.33 U	0.35 U	0.34 U	0.33 U	0.36 U
Dimethyl phthalate	mg/kg	0.34 U	0.35 U	0.34 U	0.31 U	0.36 U	0.32 U	0.34 U	0.32 U	0.34 U	0.34 U	0.33 U	0.35 U	0.34 U	0.33 U	0.36 U
2,4-Dimethylphenol	mg/kg	0.34 U	0.35 U	0.34 U	0.31 U	0.36 U	0.32 U	0.34 U	0.32 U	0.34 U	0.34 U	0.33 U	0.35 U	0.34 U	0.33 U	0.36 U
Di-n-butylphthalate (DBP)	mg/kg	0.34 U	0.35 U	0.34 U	0.31 U	0.36 U	0.32 U	0.34 U	0.32 U	0.34 U	0.34 U	0.33 U	0.35 U	0.34 U	0.33 U	0.36 U
4,6-Dinitro-2-methylphenol	mg/kg	0.34 U	0.35 U	0.34 U	0.31 U	0.36 U	0.32 U	0.34 U	0.32 U	0.34 U	0.34 U	0.33 U	0.35 U	0.34 U	0.33 U	0.36 U
2,4-Dinitrotoluene	mg/kg	0.34 U	0.35 U	0.34 U	0.31 U	0.36 U	0.32 U	0.34 U	0.32 U	0.34 U	0.34 U	0.33 U	0.35 U	0.34 U	0.33 U	0.36 U
Di-n-octyl phthalate (DnOP)	mg/kg	0.34 U	0.35 U	0.34 U	0.31 U	0.36 U	0.32 U	0.34 U	0.32 U	0.34 U	0.34 U	0.33 U	0.35 U	0.34 U	0.33 U	0.36 U
bis(2-Ethylhexyl)phthalate (DEHP)	mg/kg	0.34 U	0.35 U	0.34 U	0.31 U	0.36 U	0.32 U	0.34 U	0.32 U	0.34 U	0.34 U	0.33 U	0.35 U	0.34 U	0.33 U	0.36 U
Fluoranthene	mg/kg	0.34 U	0.35 U	0.34 U	0.31 U	0.36 U	0.32 U	0.34 U	0.32 U	0.34 U	0.34 U	0.33 U	0.35 U	0.34 U	0.33 U	0.36 U
Fluorene	mg/kg	0.34 U	0.35 U	0.34 U												

TABLE 1
ANALYTICAL RESULTS FOR SOIL SAMPLES
PHASE II REMEDIAL INVESTIGATION
FORMER PLAINWELL, INC. MILL PROPERTY
PLAINWELL, MICHIGAN

Sample Location	SB-202	SB-202	SB-203	SB-203	SB-203	SB-204	SB-204	SB-205	SB-205	SB-205	SB-206	SB-206	SB-207	SB-207	SB-208	
Sample Identification	SO-56394-CB-012710-179	SO-56394-CB-012710-180	SO-56394-CB-012710-185	SO-56394-CB-012710-186	SO-56394-CB-012710-187	SO-56394-CB-012710-183	SO-56394-CB-012710-184	SO-56394-052710-CB-332	SO-56394-052710-CB-333	SO-56394-052710-CB-334	SO-56394-060210-DR-1229	SO-56394-060210-DR-1230	SO-56394-052710-CB-330	SO-56394-052710-CB-331	SO-56394-060210-EV-347	
Sample Date	1/27/2010	1/27/2010	1/27/2010	1/27/2010	1/27/2010	1/27/2010	1/27/2010	5/27/2010	5/27/2010	5/27/2010	6/2/2010	6/2/2010	5/27/2010	5/27/2010	6/2/2010	
Sample Depth	(0-1) ft BGS	(2-4) ft BGS	(0-1) ft BGS	(2-4) ft BGS	(2-4) ft BGS	(0-1) ft BGS	(2-4) ft BGS	(0-1) ft BGS	(2.5-4.5) ft BGS	(2.5-4.5) ft BGS	(0.5-1.5) ft BGS	(2.5-4.5) ft BGS	(0-1) ft BGS	(3-5) ft BGS	(0-1) ft BGS	
Sample Type					Duplicate					Duplicate		Duplicate				
Project Area	Area 2	Area 2	Area 2	Area 2	Area 2	Area 2	Area 2	Area 2	Area 2	Area 2	Area 2	Area 2	Area 2	Area 2	Area 2	
Building No	Outside	Outside	Outside	Outside	Outside	Outside	Outside	Building 1A	Building 1A	Building 1A	Building 1A	Building 1A	Building 1A	Building 1A	Trailer Shed	
Units																
Metals																
Aluminum	mg/kg	7320	7190	5680	7070	7110	6080	5830	4940	5740	4840	5360	7400	4450	5160	7140
Antimony	mg/kg	0.7 J	1.0 J	0.8 J	8.2 J	13.7 J	3.4 J	0.3 UJ	0.3 UJ	0.3 UJ	0.3 UJ	0.3 UJ	0.3 UJ	0.3 UJ	0.3 UJ	1.3 J
Arsenic	mg/kg	9.8 J	20.0 J	9.8 J	17.6 J	13.0 J	8.9 J	10.5 J	6.6 J	9.3 J	7.0 J	5.6 J	8.0 J	4.3 J	6.9 J	30.8 J
Barium	mg/kg	221 J	221 J	122 J	128 J	329 J	109 J	594 J	62.9 J	54.0 J	31.3 J	37.1 J	26.1 J	37.2 J	134 J	30.8 J
Beryllium	mg/kg	0.5 U	0.6 U	0.7 U	0.6 U	0.6 U	0.6 U	0.7 U	0.5 U	0.5 U	0.5 U	0.5 U	0.5 U	0.5 U	0.5 U	1.1 U
Cadmium	mg/kg	0.4 U	2.0 U	0.3 U	3.4 U	2.2 U	0.4 U	2.6 U	0.2 U	0.2 U	0.2 U	0.2 U	0.2 U	0.2 U	0.2 U	0.5 U
Calcium	mg/kg	-	-	-	-	-	-	-	-	-	-	-	-	-	-	-
Chromium	mg/kg	19	19	13	16	23	12	14	8 J	12 J	8 J	10	16	9 J	8 J	14
Cobalt	mg/kg	5.1	3.9	4.1	4.6	4.0	4.7	4.0	4.0 J	4.6 J	3.5 J	3.2	4.2	3.3 J	3.6 J	5.1
Copper	mg/kg	194	926	128	2000 J	3590 J	47	290	10.0 J	9.6 J	8.6 J	7.4	8.5	14.0 J	8.4 J	28.0
Iron	mg/kg	14700 J	12400 J	17300 J	16200 J	25500 J	23000 J	19500 J	11100	11100	8650	9270	20300	14500	9620	26000 J
Lead	mg/kg	98.3	253	182	338	723	141	314	8.2 J	8.0 J	7.4 J	5.4	6.8	3.7 J	7.9 J	37.6 J
Magnesium	mg/kg	11800 J	17200 J	14200 J	9600 J	8900 J	11400 J	43800 J	12900 J	15300 J	11700 J	12800	7200	9860 J	9810 J	6890 J
Manganese	mg/kg	354 J	677 J	410 J	303 J	411 J	326 J	526	374	374	374	298	298	298	298	504
Mercury	mg/kg	0.09	0.32	0.35	0.68	0.67	0.10	0.48	0.05	0.05	0.06	0.04 U	0.05 U	0.04 U	0.08	0.07 J
Nickel	mg/kg	22.4 J	12.4 J	12.0 J	13.8 J	16.2 J	11.8 J	16.2 J	9.1 J	11.6 J	8.3 J	7.9	11.9	8.0 J	8.0 J	12.5
Potassium	mg/kg	-	-	-	-	-	-	-	-	-	-	-	-	-	-	-
Selenium	mg/kg	1	0.9	0.8	0.7	0.6	1	0.7	0.5 J	0.8 J	0.6 J	0.4	0.4	0.4 J	0.6 J	1.0
Silver	mg/kg	0.2 U	0.4	0.3 U	10.9 J	0.7 J	0.3 U	0.3 U	0.1 U	0.1 U	0.1 U	0.1 U	0.1 U	0.1 U	0.1 U	0.1 U
Sodium	mg/kg	140	190	220	170	180	220	200	290	340	300	400	380	280	320	520
Thallium	mg/kg	0.5 U	0.6 U	0.6 U	0.6 U	0.6 U	0.6 U	0.5 U	0.5 U	0.5 U	0.5 U	0.5 U	0.5 U	0.5 U	0.5 U	0.5 U
Vanadium	mg/kg	26	16	18	19	16	22	13 J	14 J	12 J	15	18	13 J	13 J	21	21
Zinc	mg/kg	207 J	470 J	151 J	1130 J	843 J	162 J	849 J	24	23	22	21	30	18	24	414 J
PCBs																
Aroclor-1016 (PCB-1016)	mg/kg	0.065 U	0.0076 U	0.00069 U	0.068 U	0.073 U	0.065 U	0.0071 U	0.0066 U	0.0066 U	0.0065 U	0.0067 U	0.0065 U	0.0063 U	0.0067 U	0.065 U
Aroclor-1221 (PCB-1221)	mg/kg	0.065 U	0.0076 U	0.00069 U	0.068 U	0.073 U	0.065 U	0.0071 U	0.0066 U	0.0066 U	0.0065 U	0.0067 U	0.0065 U	0.0063 U	0.0067 U	0.065 U
Aroclor-1232 (PCB-1232)	mg/kg	0.065 U	0.0076 U	0.00069 U	0.068 U	0.073 U	0.065 U	0.0071 U	0.0066 U	0.0066 U	0.0065 U	0.0067 U	0.0065 U	0.0063 U	0.0067 U	0.065 U
Aroclor-1242 (PCB-1242)	mg/kg	0.065 U	0.0076 U	0.00069 U	0.068 U	0.073 U	0.065 U	0.0071 U	0.0066 U	0.0066 U	0.0065 U	0.0067 U	0.0065 U	0.0063 U	0.0067 U	0.065 U
Aroclor-1248 (PCB-1248)	mg/kg	0.065 U	0.0076 U	0.00069 U	0.068 U	0.073 U	0.065 U	0.0071 U	0.0066 U	0.0066 U	0.0065 U	0.0067 U	0.0065 U	0.0063 U	0.0067 U	0.065 U
Aroclor-1254 (PCB-1254)	mg/kg	0.065 U	0.0076 U	0.00069 U	0.068 U	0.073 U	0.065 U	0.0071 U	0.0066 U	0.0066 U	0.0065 U	0.0067 U	0.0065 U	0.0063 U	0.0067 U	0.065 U
Aroclor-1260 (PCB-1260)	mg/kg	0.065 U	0.0076 U	0.00069 U	0.068 U	0.073 U	0.065 U	0.0071 U	0.0066 U	0.0066 U	0.0065 U	0.0067 U	0.0065 U	0.0063 U	0.0067 U	0.065 U
Total PCBs	mg/kg	ND	0.048	0.12	ND	ND	ND	0.045	ND	ND	0.0091	ND	0.0088 NJ	0.012	ND	ND
Semi-Volatile Organic Compounds																
Aceaphthene	mg/kg	0.98 U	0.38 U	0.34 U	0.077 J	0.058 J	0.33 U	0.36 U	0.33 U	0.33 U	0.33 U	0.34 U	0.32 U	0.32 U	0.34 U	0.32 U
Aceaphthylene	mg/kg	0.98 U	0.04 J	0.081 J	0.095 J	0.091 J	0.33 U	0.36 U	0.33 U	0.33 U	0.33 U	0.34 U	0.32 U	0.32 U	0.34 U	0.32 U
Anthracene	mg/kg	0.98 U	0.04 J	0.042 J	0.22 J	0.19 J	0.33 U	0.075 J	0.33 U	0.33 U	0.33 U	0.34 U	0.32 U	0.32 U	0.34 U	0.19 J
Benzo(a)anthracene	mg/kg	0.37 J	0.24 J	0.37	0.78	0.72	0.12 J	0.33 J	0.33 U	0.33 U	0.33 U	0.34 U	0.32 U	0.32 U	0.34 U	1.1
Benzo(a)pyrene	mg/kg	0.39 J	0.17 J	0.37	0.79	0.71	0.14 J	0.2 J	0.33 U	0.33 U	0.33 U	0.34 U	0.32 U	0.32 U	0.34 U	1.1
Benzo(b)fluoranthene	mg/kg	0.31 J	0.17 J	0.65	1	0.96	0.18 J	0.42	0.33 U	0.33 U	0.33 U	0.34 U	0.32 U	0.32 U	0.34 U	2.4
Benzo(k)fluoranthene	mg/kg	0.24 J	0.22 J	0.17 J	0.68	0.56	0.16 J	0.2 J	0.33 U	0.33 U	0.33 U	0.34 U	0.32 U	0.32 U	0.34 U	0.85
Benzo(e)fluoranthene	mg/kg	0.28 J	0.13 J	0.27 J	0.61	0.47	0.13 J	0.14 J	0.33 U	0.33 U	0.33 U	0.34 U	0.32 U	0.32 U	0.34 U	0.83
Butyl benzylphthalate (BBP)	mg/kg	0.98 U	0.38 U	0.34 U	0.34 U	0.37 U	0.33 U	0.36 U	0.33 U	0.33 U	0.33 U	0.34 U	0.32 U	0.32 U	0.34 U	0.32 U
Carbazole	mg/kg	0.98 U	0.049 J	0.04 J	0.27 J	0.23 J	0.33 U	0.086 J	0.33 U	0.33 U	0.33 U	0.34 UJ	0.32 UJ	0.32 UJ	0.34 U	0.14 J
4-Chloro-3-methylphenol	mg/kg	0.98 U	R	0.34 UJ	0.34 UJ	0.37 UJ	0.33 U	R	0.33 U	0.33 U	0.33 U	0.34 U	0.32 U	0.32 U	0.34 U	0.32 U
bis(2-Chloroethyl)ether	mg/kg	0.98 U	0.38 U	0.34 U	0.34 U	0.37 U	0.33 U	0.36 U	0.33 U	0.33 U	0.33 U	0.34 U	0.32 U	0.32 U	0.34 U	0.32 U
2-Chlorophenol	mg/kg	0.98 U	R	0.34 UJ	0.34 UJ	0.37 UJ	0.33 U	R	0.33 U	0.33 U	0.33 U	0.34 U	0.32 U	0.32 U	0.34 U	0.32 U
2,2'-Oxybis[1-chloropropane] bis(2-Chloroisopropyl) ether	mg/kg	-	-	-	-	-	-	-	-	-	-	-	-	-	-	-
Chrysene	mg/kg	0.62 J	0.3 J	0.68	0.99	0.79	0.17 J	0.42	0.33 U	0.33 U	0.33 U	0.34 U	0.32 U	0.32 U	0.34 U	1.8
Dibenz(a,h)anthracene	mg/kg	0.98 U	0.05 J	0.056 J	0.18 J	0.12 J	0.33 U	0.054 J	0.33 U	0.33 U	0.33 U	0.34 U	0.32 U	0.32 U	0.34 U	0.32
Dibenzofuran	mg/kg	0.98 U	0.04 J	0.34 U	0.15 J	0.12 J	0.33 U	0.038 J	0.33 U	0.33 U	0.33 U	0.34 U	0.32 U	0.32 U	0.34 U	0.14 J
3,3'-Dichlorobenzidine	mg/kg	0.98 U	0.38 U	0.34 U	0.34 U	0.37 U	0.33 U	0.36 U	0.33 U	0.33 U	0.33 U	0.34 U	0.32 U	0.32 U	0.34 U	0.32 U
2,4-Dichlorophenol	mg/kg	0.98 U	R	0.34 UJ	0.34 UJ	0.37 UJ	0.33 U	R	0.33 U	0.33 U	0.33 U	0.34 U	0.32 U	0.32 U	0.34 U	0.32 U
Diethyl phthalate	mg/kg	0.98 U	0.38 U	0.34 U	0.34 U	0.37 U	0.33 U	0.36 U	0.33 U	0.33 U	0.33 U	0.34 U	0.32 U	0.32 U	0.34 U	0.32 U
Dimethyl phthalate	mg/kg	0.98 U	0.38 U	0.34 U	0.34 U	0.37 U	0.33 U	0.36 U	0.33 U	0.33 U	0.33 U	0.34 U	0.32 U	0.32 U	0.34 U	0.32 U
2,4-Dimethylphenol	mg/kg	0.98 U	R	0.34 UJ	0.34 UJ	0.37 UJ	0.33 U	R	0.33 U	0.33 U	0.33 U	0.34 U	0.32 U	0.32 U	0.34 U	0.32 U
Di-n-butylphthalate (DBP)	mg/kg	0.98 U	0.38 U	0.34 U	0.34 U	0.37 U	0.33 U	0.36 U	0.33 U	0.33 U	0.33 U	0.34 U	0.32 U	0.32 U	0.34 U	0.32 U
4,6-Dinitro-2-methylphenol	mg/kg	0.98 U	R	0.34 UJ	0.34 UJ	0.37 UJ	0.33 U	R	0.33 U	0.33 U	0.33 U	0.34 U	0.32 U	0.32 U	0.34 U	0.32 U
2,4-Dinitrotoluene	mg/kg	0.98 U	0.38 U	0.34 U	0.34 U	0.37 U	0.33 U	0.36 U	0.33 U	0.33 U	0.33 U	0.34 U	0.32 U	0.32 U	0.34 U	0.32 U
Di-n-octyl phthalate (DnOP)	mg/kg	0.98 U	0.78	0.34 U	0.34 U	0.37 U	0.33 U	0.36 U	0.33 U	0.33 U	0.33 U	0.34 U	0.32 U	0.32 U	0.34 U	0.32 U
bis(2-Ethylhexyl)phthalate (DEHP)	mg/kg	0.14 J	0.08 J	0.072 J	0.34 U	0.062 J	0.06 J	0.087 J	0.33 U	0.33 U	0.33 U					

TABLE 1
ANALYTICAL RESULTS FOR SOIL SAMPLES
PHASE II REMEDIAL INVESTIGATION
FORMER PLAINWELL, INC. MILL PROPERTY
PLAINWELL, MICHIGAN

Sample Location	SB-202	SB-202	SB-203	SB-203	SB-203	SB-204	SB-204	SB-205	SB-205	SB-205	SB-206	SB-206	SB-207	SB-207	SB-208	
Sample Identification	SO-56394-CB-012710-179	SO-56394-CB-012710-180	SO-56394-CB-012710-185	SO-56394-CB-012710-186	SO-56394-CB-012710-187	SO-56394-CB-012710-183	SO-56394-CB-012710-184	SO-56394-052710-CB-332	SO-56394-052710-CB-333	SO-56394-052710-CB-334	SO-56394-050710-DR-1229	SO-56394-050710-DR-1230	SO-56394-052710-CB-330	SO-56394-052710-CB-331	SO-56394-060210-EV-367	
Sample Date	1/27/2010	1/27/2010	1/27/2010	1/27/2010	1/27/2010	1/27/2010	1/27/2010	5/27/2010	5/27/2010	5/27/2010	6/2/2010	6/2/2010	5/27/2010	5/27/2010	6/2/2010	
Sample Depth	(0-1) ft BGS	(2-4) ft BGS	(0-1) ft BGS	(2-4) ft BGS	(2-4) ft BGS	(0-1) ft BGS	(2-4) ft BGS	(0-1) ft BGS	(2.5-4.5) ft BGS	(2.5-4.5) ft BGS	(0.5-1.5) ft BGS	(2.5-4.5) ft BGS	(0-1) ft BGS	(3-5) ft BGS	(0-1) ft BGS	
Sample Type																
Project Area	Area 2	Area 2	Area 2	Area 2	Area 2	Area 2	Area 2	Area 2	Area 2	Area 2	Area 2	Area 2	Area 2	Area 2	Area 2	
Building No	Outside	Outside	Outside	Outside	Outside	Outside	Outside	Building 1A	Building 1A	Building 1A	Building 1A	Building 1A	Building 1A	Building 1A	Train Shed	
Units																
Naphthalene	mg/kg	0.98 U	0.086 J	0.049 J	0.15 J	0.11 J	0.33 U	0.042 J	0.16 J	0.33 U	0.33 U	0.04 J	0.32 U	0.32 U	0.036 J	0.33
Nitrobenzene	mg/kg	0.98 U	R	0.34 UJ	0.34 UJ	0.37 U	0.33 U	0.36 U	0.33 U	0.33 U	0.34 U	0.32 U	0.32 U	0.34 U	0.32 U	0.33
2-Nitrophenol	mg/kg	0.98 U	R	0.34 UJ	0.34 UJ	0.37 UJ	0.33 U	R	0.33 U	0.33 U	0.34 U	0.32 U	0.32 U	0.34 U	0.32 U	0.33
4-Nitrophenol	mg/kg	0.98 U	R	0.34 UJ	0.34 UJ	0.37 UJ	0.33 U	R	0.33 U	0.33 U	0.34 U	0.32 U	0.32 U	0.34 U	0.32 U	0.33
N-Nitrosodi-n-propylamine	mg/kg	0.98 U	0.38 U	0.34 U	0.34 U	0.37 U	0.33 U	0.36 U	0.33 U	0.33 U	0.34 U	0.32 U	0.32 U	0.34 U	0.32 U	0.33
N-Nitrosodiphenylamine	mg/kg	0.98 U	0.38 U	0.34 U	0.34 U	0.37 U	0.33 U	0.36 U	0.33 U	0.33 U	0.34 U	0.32 U	0.32 U	0.34 U	0.32 U	0.33
Pentachlorophenol	mg/kg	0.98 UJ	R	0.34 UJ	0.34 UJ	0.37 UJ	0.33 U	0.33 U	0.33 U	0.33 U	0.34 U	0.32 U	0.32 U	0.34 U	0.32 U	0.33
Phenanthrene	mg/kg	0.24 J	0.41	0.42	0.42	2	0.12 J	0.61	0.11 J	0.33 U	0.33 U	0.037 J	0.036 J	0.32 U	0.055 J	0.57
Phenol	mg/kg	0.98 U	R	0.34 UJ	0.34 UJ	0.37 UJ	0.33 U	R	0.33 U	0.33 U	0.34 U	0.32 U	0.32 U	0.34 U	0.32 U	0.33
Pyrene	mg/kg	0.39 J	0.38 J	0.74	0.74	1.7	0.17 J	0.43	0.33 U	0.33 U	0.34 U	0.32 U	0.32 U	0.34 U	0.32 U	1.2
2,4,5-Trichlorophenol	mg/kg	0.98 U	R	0.34 UJ	0.34 UJ	0.37 UJ	0.33 U	R	0.33 U	0.33 U	0.34 U	0.32 U	0.32 U	0.34 U	0.32 U	0.33
2,4,6-Trichlorophenol	mg/kg	0.98 U	R	0.34 UJ	0.34 UJ	0.37 UJ	0.33 U	R	0.33 U	0.33 U	0.34 U	0.32 U	0.32 U	0.34 U	0.32 U	0.33
Volatile Organic Compounds																
Acetone	mg/kg	R	R	R	R	R	R	R	R	R	R	R	R	R	R	0.99 J
Benzene	mg/kg	0.061 U	0.018 J	0.055 U	0.052 U	0.053 U	0.058 U	0.0088 J	0.0083 J	0.061 U	0.052 U	0.058 U	0.060 U	0.055 U	0.062 U	0.26
Bromodichloromethane	mg/kg	0.061 U	0.063 UJ	0.055 U	0.052 U	0.053 U	0.058 U	0.063 UJ	0.063 UJ	0.061 U	0.052 U	0.058 U	0.060 U	0.055 U	0.062 U	0.086 UJ
Bromoform	mg/kg	0.061 U	0.063 UJ	0.055 U	0.052 U	0.053 U	0.058 U	0.063 UJ	0.063 UJ	0.061 U	0.052 U	0.058 U	0.060 U	0.055 U	0.062 U	0.086 UJ
Bromomethane (Methyl bromide)	mg/kg	0.061 U	0.063 UJ	0.055 U	0.052 U	0.053 U	0.058 U	0.063 UJ	0.063 UJ	0.061 U	0.052 U	0.058 U	0.060 U	0.055 U	0.062 U	0.086 UJ
2-Butanone (Methyl ethyl ketone) (MEK)	mg/kg	R	R	R	R	R	R	R	R	R	R	R	R	R	R	0.43 J
Carbon disulfide	mg/kg	0.061 U	0.063 UJ	0.055 U	0.052 U	0.053 U	0.058 UJ	0.063 UJ	0.063 UJ	0.061 U	0.052 U	0.058 U	0.060 U	0.055 U	0.062 U	0.086 UJ
Carbon tetrachloride	mg/kg	0.061 U	0.063 UJ	0.055 U	0.052 U	0.053 U	0.058 U	0.063 UJ	0.063 UJ	0.061 U	0.052 U	0.058 U	0.060 U	0.055 U	0.062 U	0.086 UJ
Chlorobenzene	mg/kg	0.061 U	0.063 UJ	0.055 U	0.052 U	0.053 U	0.058 U	0.063 UJ	0.063 UJ	0.061 U	0.052 U	0.058 U	0.060 U	0.055 U	0.062 U	0.086 UJ
Chloroethane	mg/kg	0.061 U	0.063 UJ	0.055 U	0.052 U	0.053 U	0.058 U	0.063 UJ	0.063 UJ	0.061 U	0.052 U	0.058 U	0.060 U	0.055 U	0.062 U	0.086 UJ
Chloroform (Trichloromethane)	mg/kg	0.061 U	0.063 UJ	0.055 U	0.052 U	0.053 U	0.058 U	0.063 UJ	0.063 UJ	0.061 U	0.052 U	0.058 U	0.060 U	0.055 U	0.062 U	0.086 UJ
Chloromethane (Methyl chloride)	mg/kg	0.061 UJ	0.063 UJ	0.055 UJ	0.052 UJ	0.053 UJ	0.058 U	0.063 UJ	0.063 UJ	0.061 U	0.052 U	0.058 U	0.060 U	0.055 U	0.062 U	0.086 UJ
1,2-Dibromo-3-chloropropane (DBCP)	mg/kg	0.25 U	0.26 UJ	0.22 U	0.21 U	0.21 U	0.24 UJ	0.26 UJ	0.26 UJ	0.25 U	0.25 U	0.24 U	0.25 U	0.25 U	0.24 U	0.25 U
Dibromochloromethane	mg/kg	0.061 U	0.063 UJ	0.055 U	0.052 U	0.053 U	0.058 UJ	0.063 UJ	0.063 UJ	0.061 U	0.052 U	0.058 U	0.060 U	0.055 U	0.062 U	0.086 UJ
1,2-Dibromoethane (Ethylene dibromide)	mg/kg	0.061 U	0.063 UJ	0.055 U	0.052 U	0.053 U	0.058 U	0.063 UJ	0.063 UJ	0.061 U	0.052 U	0.058 U	0.060 U	0.055 U	0.062 U	0.086 UJ
1,2-Dichlorobenzene	mg/kg	0.061 U	0.063 UJ	0.055 U	0.052 U	0.053 U	0.058 U	0.063 UJ	0.063 UJ	0.061 U	0.052 U	0.058 U	0.060 U	0.055 U	0.062 U	0.086 UJ
1,3-Dichlorobenzene	mg/kg	0.061 U	0.063 UJ	0.055 U	0.052 U	0.053 U	0.058 U	0.063 UJ	0.063 UJ	0.061 U	0.052 U	0.058 U	0.060 U	0.055 U	0.062 U	0.086 UJ
1,4-Dichlorobenzene	mg/kg	0.061 U	0.063 UJ	0.055 U	0.052 U	0.053 U	0.058 U	0.063 UJ	0.063 UJ	0.061 U	0.052 U	0.058 U	0.060 U	0.055 U	0.062 U	0.086 UJ
Dichlorodifluoromethane (CFC-12)	mg/kg	0.061 UJ	0.063 UJ	0.055 UJ	0.052 UJ	0.053 UJ	0.058 UJ	0.063 UJ	0.063 UJ	0.061 U	0.052 U	0.058 U	0.060 U	0.055 U	0.062 U	0.086 UJ
1,1-Dichloroethane	mg/kg	0.061 U	0.063 UJ	0.055 U	0.052 U	0.053 U	0.058 U	0.063 UJ	0.063 UJ	0.061 U	0.052 U	0.058 U	0.060 U	0.055 U	0.062 U	0.086 UJ
1,2-Dichloroethane	mg/kg	0.061 U	0.063 UJ	0.055 U	0.052 U	0.053 U	0.058 U	0.063 UJ	0.063 UJ	0.061 U	0.052 U	0.058 U	0.060 U	0.055 U	0.062 U	0.086 UJ
1,1-Dichloroethene	mg/kg	0.061 U	0.063 UJ	0.055 U	0.052 U	0.053 U	0.058 U	0.063 UJ	0.063 UJ	0.061 U	0.052 U	0.058 U	0.060 U	0.055 U	0.062 U	0.086 UJ
cis-1,2-Dichloroethene	mg/kg	0.061 U	0.063 UJ	0.055 U	0.052 U	0.053 U	0.058 U	0.063 UJ	0.063 UJ	0.061 U	0.052 U	0.058 U	0.060 U	0.055 U	0.062 U	0.086 UJ
trans-1,2-Dichloroethene	mg/kg	0.061 U	0.063 UJ	0.055 U	0.052 U	0.053 U	0.058 U	0.063 UJ	0.063 UJ	0.061 U	0.052 U	0.058 U	0.060 U	0.055 U	0.062 U	0.086 UJ
1,2-Dichloropropane	mg/kg	0.061 U	0.063 UJ	0.055 U	0.052 U	0.053 U	0.058 U	0.063 UJ	0.063 UJ	0.061 U	0.052 U	0.058 U	0.060 U	0.055 U	0.062 U	0.086 UJ
cis-1,3-Dichloropropene	mg/kg	0.061 U	0.063 UJ	0.055 U	0.052 U	0.053 U	0.058 U	0.063 UJ	0.063 UJ	0.061 U	0.052 U	0.058 U	0.060 U	0.055 U	0.062 U	0.086 UJ
trans-1,3-Dichloropropene	mg/kg	0.061 U	0.063 UJ	0.055 U	0.052 U	0.053 U	0.058 U	0.063 UJ	0.063 UJ	0.061 U	0.052 U	0.058 U	0.060 U	0.055 U	0.062 U	0.086 UJ
Ethylbenzene	mg/kg	0.061 U	0.030 J	0.012 J	0.052 U	0.053 U	0.058 U	0.063 UJ	0.063 UJ	0.061 U	0.052 U	0.058 U	0.060 U	0.055 U	0.062 U	0.086 UJ
2-Hexanone	mg/kg	2.5 U	R	2.1 U	2.1 U	2.1 U	2.1 U	R	R	R	R	R	R	R	R	0.22
Isopropyl benzene	mg/kg	0.25 U	0.013 J	0.22 U	0.21 U	0.21 U	0.24 U	0.26 U	0.23 U	0.25 U	0.23 U	0.24 U	0.22 U	0.25 U	0.23 U	0.12 J
Methyl tert butyl ether (MTBE)	mg/kg	0.061 U	0.063 UJ	0.055 U	0.052 U	0.053 U	0.058 U	0.063 UJ	0.063 UJ	0.061 U	0.052 U	0.058 U	0.060 U	0.055 U	0.062 U	0.086 UJ
4-Methyl-2-pentanone (Methyl isobutyl ketone) (MIBK)	mg/kg	R	2.6 UJ	R	R	R	2.4 UJ	2.6 UJ	2.6 UJ	R	R	R	R	R	R	R
Methylene chloride	mg/kg	0.25 U	0.26 U	0.22 U	0.21 U	0.21 U	0.24 U	0.26 U	0.23 U	0.25 U	0.23 U	0.24 U	0.22 U	0.25 U	0.23 U	0.12 J
Styrene	mg/kg	0.061 U	0.063 UJ	0.055 U	0.052 U	0.053 U	0.058 U	0.063 UJ	0.063 UJ	0.061 U	0.052 U	0.058 U	0.060 U	0.055 U	0.062 U	0.086 UJ
1,1,2,2-Tetrachloroethane	mg/kg	0.061 U	0.063 UJ	0.055 U	0.052 U	0.053 U	0.058 UJ	0.063 UJ	0.063 UJ	0.061 U	0.052 U	0.058 U	0.060 U	0.055 U	0.062 U	0.086 UJ
Tetrachloroethene	mg/kg	0.058 J	1.1	0.53	0.054	0.025 J	0.058 U	0.21	0.0085 J	0.0085 J	0.010 J	0.058 U	0.055 U	0.058 U	0.055 U	0.086 UJ
Toluene	mg/kg	0.022 J	0.21	0.047 J	0.052 U	0.053 U	0.058 U	0.063 U	0.11	0.061 U	0.026 J	0.058 U	0.055 U	0.058 U	0.055 U	0.17
1,2,4-Trichlorobenzene	mg/kg	0.25 U	0.26 U	0.22 U	0.21 U	0.21 U	0.24 U	0.26 U	0.23 U	0.25 U	0.23 U	0.24 U	0.22 U	0.25 U	0.23 U	0.12 J
1,1,1-Trichloroethane	mg/kg	0.061 U	0.063 UJ	0.055 U	0.052 U	0.053 U	0.058 U	0.063 UJ	0.063 UJ	0.061 U	0.052 U	0.058 U	0.060 U	0.055 U	0.062 U	0.086 UJ
1,1,2-Trichloroethane	mg/kg	0.061 U	0.063 UJ	0.055 U	0.052 U	0.053 U	0.058 U	0.063 UJ	0.063 UJ	0.061 U	0.052 U	0.058 U	0.060 U	0.055 U	0.062 U	0.086 UJ
Trichloroethene	mg/kg	0.061 U	0.063 UJ	0.055 U	0.052 U	0.053 U	0.058 U	0.063 UJ	0.063 UJ	0.061 U	0.052 U	0.058 U	0.060 U	0.055 U	0.062 U	0.086 UJ
Trichlorofluoromethane (CFC-11)	mg/kg	0.061 U	0.063 UJ	0.055 U												

TABLE 1
ANALYTICAL RESULTS FOR SOIL SAMPLES
PHASE II REMEDIAL INVESTIGATION
FORMER FLAINWELL, INC. MILL PROPERTY
PLAINWELL, MICHIGAN

Sample Location	SB-208	SB-209	SB-209	SB-210	SB-210	SB-211	SB-211	SB-212	SB-212	SB-212	SB-213	SB-213	SB-214	SB-214	SB-215
Sample Identification	SO-56394-060210-EV-368	SO-56394-060210-EV-365	SO-56394-060210-EV-366	SO-56394-060210-EV-363	SO-56394-060210-EV-364	SO-56394-052710-CB-349	SO-56394-052710-CB-350	SO-56394-052710-CB-346	SO-56394-052710-CB-347	SO-56394-052710-CB-348	SO-56394-052710-CB-342	SO-56394-052710-CB-343	SO-56394-052710-CB-340	SO-56394-052710-CB-341	SO-56394-052710-CB-351
Sample Date	6/2/2010	6/2/2010	6/2/2010	6/2/2010	6/2/2010	5/27/2010	5/27/2010	5/27/2010	5/27/2010	5/27/2010	5/27/2010	5/27/2010	5/27/2010	5/27/2010	5/27/2010
Sample Depth	(4-6) ft BGS	(0-1) ft BGS	(6-8) ft BGS	(0.5-1.5) ft BGS	(3-5) ft BGS	(0-1) ft BGS	(4-6) ft BGS	(0-1) ft BGS	(4-6) ft BGS	(4-6) ft BGS	(0-1) ft BGS	(4-6) ft BGS	(0-1) ft BGS	(3.5-5.5) ft BGS	(0-1) ft BGS
Sample Type											Duplicate				
Project Area	Area 2	Area 2	Area 2	Area 2	Area 2	Area 2	Area 2	Area 2	Area 2	Area 2	Area 2	Area 2	Area 2	Area 2	Area 2
Building No	Train Shed	Train Shed	Train Shed	Train Shed/Building 1	Train Shed/Building 1	Building 1	Building 1	Building 1	Building 1	Building 1	Building 1	Building 1	Building 1	Building 1	Building 1
Units															
Metals															
Aluminum	mg/kg	8220	13600	3510	4430	6890	3210	6020	5910	6090	3760	4010	3580	4140	6260
Antimony	mg/kg	0.3 UJ	0.7 J	0.3 U	0.3 UJ	0.7 J	0.3 UJ	0.3 UJ	0.3 UJ	0.3 UJ	0.3 UJ	0.3 UJ	0.3 UJ	0.3 UJ	0.3 UJ
Arsenic	mg/kg	9.5	21.9	3.7	7.9	9.8	3.0	6.0	3.3	7.9	8.6	3.6 J	5.8	12.0 J	5.4
Barium	mg/kg	391 J	233 J	11.2	63.9 J	138 J	12.8	18.0	17.0	17.3	18.3	19.4 J	14.0	22.8 J	15.8 J
Beryllium	mg/kg	0.9	2.3	0.5 U	0.7	1.1	0.5 U	0.5 U	0.5 U	0.5 U	0.5 U	0.5 U	0.5 U	0.5 U	0.5 U
Cadmium	mg/kg	0.2 U	0.6	0.2 U	0.2	0.2	0.2 U	0.2 U	0.2 U	0.2 U	0.2 U	0.2 U	0.2 U	0.2 U	0.2 U
Calcium	mg/kg	-	-	-	-	-	-	-	-	-	-	-	-	-	-
Chromium	mg/kg	10	19	9	10	15.9	9 J	17 J	17 J	15 J	8 J	8 J	6 J	7 J	9 J
Cobalt	mg/kg	7.3	10.8	3.1	7.5	7.1	2.2	5.2	4.0	5.9	3.4	2.2 J	3.6	2.6 J	10.9
Copper	mg/kg	20.0	26.3	4.6	19.7	20.1	3.9 J	7.8 J	6.1 J	13.9 J	7.8 J	8.3 J	6.9 J	4.7 J	9.5 J
Iron	mg/kg	20500 J	23500 J	67500	89900	132000	70800 J	133000	98900	135000	118000	87600	77400	63700	187000
Lead	mg/kg	15.3 J	30.5 J	6.7	26.9 J	32.2 J	2.9	4.6	3.9	4.8	5.0	4.7 J	3.7	4.1 J	10.9 J
Magnesium	mg/kg	1660 J	1960 J	12200	7760 J	3540 J	1380 J	2800 J	3080 J	16900 J	26100 J	5330 J	26000 J	6820 J	26400 J
Manganese	mg/kg	297	393	264	250	297	315 J	296 J	422 J	372 J	357	279 J	292	292	328 J
Mercury	mg/kg	0.05 U	0.25 J	0.04 U	0.04 U	0.09 J	0.04 U	0.04 U	0.04 U	0.04 U	0.04 U	0.04 U	0.04 U	0.04 U	0.04 U
Nickel	mg/kg	13.5	27.1	6.9	8.5	12.4	6.1 J	14.1 J	10.4 J	12.2 J	8.0 J	6.8 J	7.7 J	6.7 J	9.5 J
Potassium	mg/kg	-	-	-	-	-	-	-	-	-	-	-	-	-	-
Selenium	mg/kg	1.1	0.6	0.6	0.6	1.1	0.3	0.5	0.6	0.6	0.6	0.5 J	0.3	0.5 J	0.4 J
Silver	mg/kg	0.1 U	0.1 U	0.1 U	0.1 U	0.09 U	0.1 U	0.1 U	0.1 U	0.1 U	0.1 U	0.1 U	0.1 U	0.1 U	0.1 U
Sodium	mg/kg	440	440	290	260	308	220	410	260	440	310	320	350	260	230
Thallium	mg/kg	0.5 U	0.5 U	0.5 U	0.5 U	0.5 U	0.5 U	0.5 U	0.5 U	0.5 U	0.5 U	0.5 U	0.5 U	0.5 U	0.5 U
Vanadium	mg/kg	20	39	10	13	17.3	8	16	16	30	13	12 J	9	10 J	14
Zinc	mg/kg	31 J	101 J	12	38 J	44.4 J	12 J	20 J	17 J	29 J	17 J	17	18 J	28	17 J
PCBs															
Aroclor-1016 (PCB-1016)	mg/kg	0.0084 U	0.069 U	0.0066 U	0.082 U	0.068 U	0.0063 U	0.0068 U	0.0062 U	0.0065 U	0.0064 U	0.0068 U	0.0063 U	0.0066 U	0.0066 U
Aroclor-1221 (PCB-1221)	mg/kg	0.0084 U	0.069 U	0.0066 U	0.082 U	0.068 U	0.0063 U	0.0068 U	0.0062 U	0.0065 U	0.0064 U	0.0068 U	0.0063 U	0.0066 U	0.0066 U
Aroclor-1232 (PCB-1232)	mg/kg	0.0084 U	0.069 U	0.0066 U	0.082 U	0.068 U	0.0063 U	0.0068 U	0.0062 U	0.0065 U	0.0064 U	0.0068 U	0.0063 U	0.0066 U	0.0066 U
Aroclor-1242 (PCB-1242)	mg/kg	0.0084 U	0.069 U	0.0066 U	0.082 U	0.068 U	0.0063 U	0.0068 U	0.0062 U	0.0065 U	0.0064 U	0.0068 U	0.0063 U	0.0066 U	0.0066 U
Aroclor-1248 (PCB-1248)	mg/kg	0.0084 U	0.069 U	0.0066 U	0.082 U	0.068 U	0.0063 U	0.0068 U	0.0062 U	0.0065 U	0.0064 U	0.0068 U	0.0063 U	0.0066 U	0.0066 U
Aroclor-1254 (PCB-1254)	mg/kg	0.0084 U	0.069 U	0.0066 U	0.082 U	0.068 U	0.0063 U	0.0068 U	0.0062 U	0.0065 U	0.0064 U	0.0068 U	0.0063 U	0.0066 U	0.0066 U
Aroclor-1260 (PCB-1260)	mg/kg	0.0084 U	0.069 U	0.0066 U	0.082 U	0.068 U	0.0063 U	0.0068 U	0.0062 U	0.0065 U	0.0064 U	0.0068 U	0.0063 U	0.0066 U	0.0066 U
Total PCBs	mg/kg	ND	ND	ND	ND	ND	ND	ND	0.0096	0.0096	0.013	0.0068 U	0.0063 U	0.0066 U	0.0066 U
Semi-Volatile Organic Compounds															
Acephenanthrene	mg/kg	0.42 U	0.34 U	0.33 U	0.41 U	0.34 U	0.32 U	0.34 U	0.31 U	0.32 U	0.32 U	0.34 U	0.31 U	0.33 U	0.33 U
Acephenanthylene	mg/kg	0.42 U	0.09 J	0.33 U	0.057 J	0.32 U	0.32 U	0.34 U	0.31 U	0.32 U	0.32 U	0.34 U	0.31 U	0.33 U	0.33 U
Anthracene	mg/kg	0.42 U	0.12 J	0.33 U	0.1 J	0.32 U	0.32 U	0.34 U	0.31 U	0.32 U	0.32 U	0.34 U	0.31 U	0.33 U	0.33 U
Benzo(a)anthracene	mg/kg	0.096 J	0.39	0.33 U	0.26 J	0.32 U	0.32 U	0.34 U	0.31 U	0.32 U	0.32 U	0.34 U	0.31 U	0.33 U	0.33 U
Benzo(a)pyrene	mg/kg	0.074 J	0.41	0.33 U	0.18 J	0.32 U	0.32 U	0.34 U	0.31 U	0.32 U	0.32 U	0.34 U	0.31 U	0.33 U	0.33 U
Benzo(b)fluoranthene	mg/kg	0.16 J	0.94	0.33 U	0.43	0.32 U	0.32 U	0.34 U	0.31 U	0.32 U	0.32 U	0.34 U	0.31 U	0.33 U	0.33 U
Benzo(k)fluoranthene	mg/kg	0.073 J	0.42	0.33 U	0.24 J	0.32 U	0.32 U	0.34 U	0.31 U	0.32 U	0.32 U	0.34 U	0.31 U	0.33 U	0.33 U
Benzo(h)fluoranthene	mg/kg	0.059 J	0.28 J	0.33 U	0.13 J	0.32 U	0.32 U	0.34 U	0.31 U	0.32 U	0.32 U	0.34 U	0.31 U	0.33 U	0.33 U
Butyl benzylphthalate (BBP)	mg/kg	0.42 U	0.34 U	0.33 U	0.41 U	0.34 U	0.32 U	0.34 U	0.31 U	0.32 U	0.32 U	0.34 U	0.31 U	0.33 U	0.33 U
Carbazole	mg/kg	0.42 U	0.13 J	0.33 U	0.13 J	0.32 U	0.32 U	0.34 U	0.31 U	0.32 U	0.32 U	0.34 U	0.31 U	0.33 U	0.33 U
4-Chloro-3-methylphenol	mg/kg	0.42 U	0.34 U	0.33 U	0.41 U	0.34 U	0.32 U	0.34 U	0.31 U	0.32 U	0.32 U	0.34 U	0.31 U	0.33 U	0.33 U
bis(2-Chloroethyl)ether	mg/kg	0.42 U	0.34 U	0.33 U	0.41 U	0.34 U	0.32 U	0.34 U	0.31 U	0.32 U	0.32 U	0.34 U	0.31 U	0.33 U	0.33 U
2-Chlorophenol	mg/kg	0.42 U	0.34 U	0.33 U	0.41 U	0.34 U	0.32 U	0.34 U	0.31 U	0.32 U	0.32 U	0.34 U	0.31 U	0.33 U	0.33 U
2,2'-Oxybis[1-chloropropane] (bis(2-Chloroisopropyl) ether)	mg/kg	-	-	-	-	-	-	-	-	-	-	-	-	-	-
Chrysene	mg/kg	0.14 J	0.63	0.33 U	0.41	0.32 U	0.32 U	0.34 U	0.31 U	0.32 U	0.32 U	0.34 U	0.31 U	0.33 U	0.33 U
Dibenz(a,h)anthracene	mg/kg	0.42 U	0.12 J	0.33 U	0.059 J	0.32 U	0.32 U	0.34 U	0.31 U	0.32 U	0.32 U	0.34 U	0.31 U	0.33 U	0.33 U
Dibenzofuran	mg/kg	0.049 J	0.26 J	0.33 U	0.63	0.32 U	0.32 U	0.34 U	0.31 U	0.32 U	0.32 U	0.34 U	0.31 U	0.33 U	0.33 U
3,3'-Dichlorobenzidine	mg/kg	0.42 U	0.34 U	0.33 U	0.41 U	0.34 U	0.32 U	0.34 U	0.31 U	0.32 U	0.32 U	0.34 U	0.31 U	0.33 U	0.33 U
2,4-Dichlorophenol	mg/kg	0.42 U	0.34 U	0.33 U	0.41 U	0.34 U	0.32 U	0.34 U	0.31 U	0.32 U	0.32 U	0.34 U	0.31 U	0.33 U	0.33 U
Diethyl phthalate	mg/kg	0.42 U	0.34 U	0.33 U	0.41 U	0.34 U	0.32 U	0.34 U	0.31 U	0.32 U	0.32 U	0.34 U	0.31 U	0.33 U	0.33 U
Dimethyl phthalate	mg/kg	0.42 U	0.34 U	0.33 U	0.41 U	0.34 U	0.32 U	0.34 U	0.31 U	0.32 U	0.32 U	0.34 U	0.31 U	0.33 U	0.33 U
2,4-Dimethylphenol	mg/kg	0.42 U	0.34 U	0.33 U	0.41 U	0.34 U	0.32 U	0.34 U	0.31 U	0.32 U	0.32 U	0.34 U	0.31 U	0.33 U	0.33 U
Di-n-butylphthalate (DBP)	mg/kg	0.42 U	0.34 U	0.33 U	0.41 U	0.34 U	0.32 U	0.34 U	0.31 U	0.32 U	0.32 U	0.34 U	0.31 U	0.33 U	0.33 U
4,6-Dinitro-2-methylphenol	mg/kg	0.42 U	0.34 U	0.33 U	0.41 U	0.34 U	0.32 U	0.34 U	0.31 U	0.32 U	0.32 U	0.34 U	0.31 U	0.33 U	0.33 U
2,4-Dinitrotoluene	mg/kg	0.42 U	0.34 U	0.33 U	0.41 U	0.34 U	0.32 U	0.34 U	0.31 U	0.32 U	0.32 U	0.34 U	0.31 U	0.33 U	0.33 U
Di-n-octyl phthalate (DiOP)	mg/kg	0.42 U	0.34 U	0.33 U	0.41 U	0.34 U	0.32 U	0.34 U	0.31 U	0.32 U	0.32 U	0.34 U	0.31 U	0.33 U	0.33 U
bis(2-Ethylhexyl)phthalate (DEHP)	mg/kg	0.04 J	0.07 J	0.33 U	0.053 J	0.32 U	0.32 U	0.34 U	0.31 U	0.32 U	0.32 U	0.34 U	0.31 U	0.33 U	0.33 U
Fluoranthene	mg/kg	0.16 J	0.79	0.33 U	0.45	0.32 U	0.32 U	0.34 U	0.31 U	0.32 U	0.32 U	0.34 U	0.31 U	0.33 U	0.33 U
Fluorene	mg/kg	0.42 U	0.033 J	0.33 U	0.057 J	0.32 U	0.32 U	0.34 U	0.31 U	0.32 U	0.32 U	0.34 U	0.31 U	0.33 U	0.33 U
Hexachlorobenzene	mg/kg	0.42 U	0.34 U	0.33 U	0.41 U	0.34 U	0.32 U	0.34 U	0.31 U	0.32 U	0.32 U	0.34 U	0.31 U	0.33 U	0.33 U
Hexachlorobutadiene															

TABLE 1
ANALYTICAL RESULTS FOR SOIL SAMPLES
PHASE II REMEDIAL INVESTIGATION
FORMER PLAINWELL, INC. MILL PROPERTY
PLAINWELL, MICHIGAN

Sample Location	SB-208	SB-209	SB-209	SB-210	SB-210	SB-211	SB-211	SB-212	SB-212	SB-212	SB-213	SB-213	SB-214	SB-214	SB-215
Sample Identification	SO-56394-060210-EV-368	SO-56394-060210-EV-365	SO-56394-060210-EV-366	SO-56394-060210-EV-363	SO-56394-060210-EV-364	SO-56394-052710-CB-349	SO-56394-052710-CB-350	SO-56394-052710-CB-346	SO-56394-052710-CB-347	SO-56394-052710-CB-348	SO-56394-052710-CB-342	SO-56394-052710-CB-343	SO-56394-052710-CB-340	SO-56394-052710-CB-341	SO-56394-052710-CB-351
Sample Date	6/2/2010	6/2/2010	6/2/2010	6/2/2010	6/2/2010	5/27/2010	5/27/2010	5/27/2010	5/27/2010	5/27/2010	5/27/2010	5/27/2010	5/27/2010	5/27/2010	5/27/2010
Sample Depth	(4-6) ft BGS	(0-1) ft BGS	(6-8) ft BGS	(0.5-1.5) ft BGS	(3-5) ft BGS	(0-1) ft BGS	(4-6) ft BGS	(0-1) ft BGS	(4-6) ft BGS	(4-6) ft BGS	(0-1) ft BGS	(4-6) ft BGS	(0-1) ft BGS	(3.5-5.5) ft BGS	(0-1) ft BGS
Sample Type															
Project Area	Area 2	Area 2	Area 2	Area 2	Area 2	Area 2	Area 2	Area 2	Area 2	Area 2	Area 2	Area 2	Area 2	Area 2	Area 2
Building No	Train Shed	Train Shed	Train Shed	Train Shed/Bldg 1	Train Shed/Bldg 1	Building 1	Building 1	Building 1	Building 1	Building 1	Building 1	Building 1	Building 1	Building 1	Building 1
Units															
Naphthalene	mg/kg	0.14 J	0.6	0.33 U	1.9	0.77	0.32 U	0.34 U	0.31 U	0.32 U	0.34 U	0.31 U	0.33 U	0.33 U	0.33 U
Nitrobenzene	mg/kg	0.42 U	0.34 U	0.33 U	0.41 U	0.34 U	0.32 U	0.34 U	0.31 U	0.32 U	0.34 U	0.31 U	0.33 U	0.33 U	0.33 U
2-Nitrophenol	mg/kg	0.42 U	0.34 U	0.33 U	0.41 U	0.34 U	0.32 U	0.34 U	0.31 U	0.32 U	0.34 U	0.31 U	0.33 U	0.33 U	0.33 U
4-Nitrophenol	mg/kg	0.42 U	0.34 U	0.33 U	0.41 U	0.34 U	0.32 U	0.34 U	0.31 U	0.32 U	0.34 U	0.31 U	0.33 U	0.33 U	0.33 U
N-Nitrosodi-n-propylamine	mg/kg	0.42 U	0.34 U	0.33 U	0.41 U	0.34 U	0.32 U	0.34 U	0.31 U	0.32 U	0.34 U	0.31 U	0.33 U	0.33 U	0.33 U
N-Nitrosodiphenylamine	mg/kg	0.42 U	0.34 U	0.33 U	0.41 U	0.34 U	0.32 U	0.34 U	0.31 U	0.32 U	0.34 U	0.31 U	0.33 U	0.33 U	0.33 U
Pentachlorophenol	mg/kg	0.42 U	0.34 U	0.33 U	0.41 U	0.34 U	0.32 U	0.34 U	0.31 U	0.32 U	0.34 U	0.31 U	0.33 U	0.33 U	0.33 U
Phenanthrene	mg/kg	0.15 J	0.82	0.33 U	1.7	0.85	0.32 U	0.34 U	0.31 U	0.32 U	0.34 U	0.31 U	0.33 U	0.33 U	0.33 U
Phenol	mg/kg	0.42 U	0.34 U	0.33 U	0.41 U	0.34 U	0.32 U	0.34 U	0.31 U	0.32 U	0.34 U	0.31 U	0.33 U	0.33 U	0.33 U
Pyrene	mg/kg	0.11 J	0.64	0.33 U	0.41 U	0.34 U	0.32 U	0.34 U	0.31 U	0.32 U	0.34 U	0.31 U	0.33 U	0.33 U	0.33 U
2,4,5-Trichlorophenol	mg/kg	0.42 U	0.34 U	0.33 U	0.41 U	0.34 U	0.32 U	0.34 U	0.31 U	0.32 U	0.34 U	0.31 U	0.33 U	0.33 U	0.33 U
2,4,6-Trichlorophenol	mg/kg	0.42 U	0.34 U	0.33 U	0.41 U	0.34 U	0.32 U	0.34 U	0.31 U	0.32 U	0.34 U	0.31 U	0.33 U	0.33 U	0.33 U
Volatiles Organic Compounds															
Acetone	mg/kg	R	0.71 J	R	1.1 J	1.3 J	R	R	R	R	R	R	R	R	R
Benzene	mg/kg	0.062 J	0.11	0.056 U	0.23	0.19	0.055 U	0.063 U	0.057 U	0.055 U	0.058 U	0.058 U	0.064 U	0.050 U	0.063 U
Bromodichloromethane	mg/kg	0.097 U	0.081 U	0.056 U	0.071 U	0.083 U	0.055 U	0.063 U	0.057 U	0.055 U	0.058 U	0.058 U	0.064 U	0.050 U	0.063 U
Bromoform	mg/kg	0.097 U	0.081 U	0.056 U	0.071 U	0.083 U	0.055 U	0.063 U	0.057 U	0.055 U	0.058 U	0.058 U	0.064 U	0.050 U	0.063 U
Bromomethane (Methyl bromide)	mg/kg	0.097 U	0.081 U	0.056 U	0.071 U	0.083 U	0.055 U	0.063 U	0.057 U	0.055 U	0.058 U	0.058 U	0.064 U	0.050 U	0.063 U
2-Butanone (Methyl ethyl ketone) (MEK)	mg/kg	0.50 J	0.41 J	R	0.45 J	0.43 J	R	R	R	R	R	R	R	R	R
Carbon disulfide	mg/kg	0.097 U	0.081 U	0.056 U	0.071 U	0.083 U	0.055 U	0.063 U	0.057 U	0.055 U	0.058 U	0.058 U	0.064 U	0.050 U	0.063 U
Carbon tetrachloride	mg/kg	0.097 U	0.081 U	0.056 U	0.071 U	0.083 U	0.055 U	0.063 U	0.057 U	0.055 U	0.058 U	0.058 U	0.064 U	0.050 U	0.063 U
Chlorobenzene	mg/kg	0.097 U	0.081 U	0.056 U	0.071 U	0.083 U	0.055 U	0.063 U	0.057 U	0.055 U	0.058 U	0.058 U	0.064 U	0.050 U	0.063 U
Chloroethane	mg/kg	0.097 U	0.081 U	0.056 U	0.071 U	0.083 U	0.055 U	0.063 U	0.057 U	0.055 U	0.058 U	0.058 U	0.064 U	0.050 U	0.063 U
Chloroform (Trichloromethane)	mg/kg	0.097 U	0.081 U	0.056 U	0.071 U	0.083 U	0.055 U	0.063 U	0.057 U	0.055 U	0.058 U	0.058 U	0.064 U	0.050 U	0.063 U
Chloromethane (Methyl chloride)	mg/kg	0.023 J	0.013 J	0.056 U	0.038 J	0.030 J	0.055 U	0.063 U	0.057 U	0.055 U	0.058 U	0.058 U	0.064 U	0.050 U	0.063 U
1,2-Dibromo-3-chloropropane (DBCP)	mg/kg	R	R	R	R	R	R	R	R	R	R	R	R	R	R
Dibromochloromethane	mg/kg	0.097 U	0.081 U	0.056 U	0.071 U	0.083 U	0.055 U	0.063 U	0.057 U	0.055 U	0.058 U	0.058 U	0.064 U	0.050 U	0.063 U
1,2-Dibromoethane (Ethylene dibromide)	mg/kg	0.39 U	0.23 U	0.056 U	0.23 U	0.33 U	0.22 U	0.23 U	0.23 U	0.22 U	0.23 U	0.23 U	0.26 U	0.20 U	0.23 U
1,2-Dichlorobenzene	mg/kg	0.097 U	0.081 U	0.056 U	0.071 U	0.083 U	0.055 U	0.063 U	0.057 U	0.055 U	0.058 U	0.058 U	0.064 U	0.050 U	0.063 U
1,3-Dichlorobenzene	mg/kg	0.097 U	0.081 U	0.056 U	0.071 U	0.083 U	0.055 U	0.063 U	0.057 U	0.055 U	0.058 U	0.058 U	0.064 U	0.050 U	0.063 U
1,4-Dichlorobenzene	mg/kg	0.097 U	0.081 U	0.056 U	0.071 U	0.083 U	0.055 U	0.063 U	0.057 U	0.055 U	0.058 U	0.058 U	0.064 U	0.050 U	0.063 U
Dichlorodifluoromethane (CFC-12)	mg/kg	0.097 U	0.081 U	0.056 U	0.071 U	0.083 U	0.055 U	0.063 U	0.057 U	0.055 U	0.058 U	0.058 U	0.064 U	0.050 U	0.063 U
1,1-Dichloroethane	mg/kg	0.097 U	0.081 U	0.056 U	0.071 U	0.083 U	0.055 U	0.063 U	0.057 U	0.055 U	0.058 U	0.058 U	0.064 U	0.050 U	0.063 U
1,2-Dichloroethane	mg/kg	0.097 U	0.081 U	0.056 U	0.071 U	0.083 U	0.055 U	0.063 U	0.057 U	0.055 U	0.058 U	0.058 U	0.064 U	0.050 U	0.063 U
1,1-Dichloroethene	mg/kg	0.097 U	0.081 U	0.056 U	0.071 U	0.083 U	0.055 U	0.063 U	0.057 U	0.055 U	0.058 U	0.058 U	0.064 U	0.050 U	0.063 U
cis-1,2-Dichloroethene	mg/kg	0.097 U	0.081 U	0.056 U	0.071 U	0.083 U	0.055 U	0.063 U	0.057 U	0.055 U	0.058 U	0.058 U	0.064 U	0.050 U	0.063 U
trans-1,2-Dichloroethene	mg/kg	0.097 U	0.081 U	0.056 U	0.071 U	0.083 U	0.055 U	0.063 U	0.057 U	0.055 U	0.058 U	0.058 U	0.064 U	0.050 U	0.063 U
1,2-Dichloropropane	mg/kg	0.097 U	0.081 U	0.056 U	0.071 U	0.083 U	0.055 U	0.063 U	0.057 U	0.055 U	0.058 U	0.058 U	0.064 U	0.050 U	0.063 U
cis-1,3-Dichloropropane	mg/kg	0.097 U	0.081 U	0.056 U	0.071 U	0.083 U	0.055 U	0.063 U	0.057 U	0.055 U	0.058 U	0.058 U	0.064 U	0.050 U	0.063 U
trans-1,3-Dichloropropane	mg/kg	0.097 U	0.081 U	0.056 U	0.071 U	0.083 U	0.055 U	0.063 U	0.057 U	0.055 U	0.058 U	0.058 U	0.064 U	0.050 U	0.063 U
Ethylbenzene	mg/kg	0.38	0.29	0.056 U	0.65	0.40	0.055 U	0.063 U	0.057 U	0.055 U	0.058 U	0.058 U	0.064 U	0.050 U	0.063 U
2-Hexanone	mg/kg	R	R	R	R	R	R	R	R	R	R	R	R	R	R
Isopropyl benzene	mg/kg	0.23 J	0.10 J	0.23 U	0.20 J	0.17 J	0.22 U	0.25 U	0.23 U	0.22 U	0.23 U	0.23 U	0.26 U	0.20 U	0.23 U
Methyl tert butyl ether (MTBE)	mg/kg	0.097 U	0.081 U	0.056 U	0.071 U	0.083 U	0.055 U	0.063 U	0.057 U	0.055 U	0.058 U	0.058 U	0.064 U	0.050 U	0.063 U
4-Methyl-2-pentanone (Methyl isobutyl ketone) (MIBK)	mg/kg	R	R	R	R	R	R	R	R	R	R	R	R	R	R
Methylene chloride	mg/kg	0.39 U	0.33 U	0.022 J	0.29 U	0.33 U	0.22 U	0.22 U	0.23 U	0.22 U	0.23 U	0.23 U	0.26 U	0.20 U	0.23 U
Styrene	mg/kg	0.097 U	0.081 U	0.056 U	0.071 U	0.083 U	0.055 U	0.063 U	0.057 U	0.055 U	0.058 U	0.058 U	0.064 U	0.050 U	0.063 U
1,1,2,2-Tetrachloroethane	mg/kg	0.097 U	0.081 U	0.056 U	0.071 U	0.083 U	0.055 U	0.063 U	0.057 U	0.055 U	0.058 U	0.058 U	0.064 U	0.050 U	0.063 U
Tetrachloroethene	mg/kg	0.097 U	0.074 J	0.056 U	0.020 J	0.025 J	0.055 U	0.063 U	0.057 U	0.055 U	0.058 U	0.058 U	0.064 U	0.050 U	0.063 U
Toluene	mg/kg	0.92	7.5	0.056 U	4.2	2.2	0.055 U	0.063 U	0.057 U	0.055 U	0.058 U	0.058 U	0.064 U	0.050 U	0.063 U
1,2,4-Trichlorobenzene	mg/kg	0.39 U	0.33 U	0.23 U	0.29 U	0.33 U	0.22 U	0.23 U	0.23 U	0.22 U	0.23 U	0.23 U	0.26 U	0.20 U	0.23 U
1,1,1-Trichloroethane	mg/kg	0.097 U	0.081 U	0.056 U	0.071 U	0.083 U	0.055 U	0.063 U	0.057 U	0.055 U	0.058 U	0.058 U	0.064 U	0.050 U	0.063 U
1,1,2-Trichloroethane	mg/kg	0.097 U	0.081 U	0.056 U	0.071 U	0.083 U	0.055 U	0.063 U	0.057 U	0.055 U	0.058 U	0.058 U	0.064 U	0.050 U	0.063 U
Trichloroethene	mg/kg	0.097 U	0.081 U	0.056 U	0.071 U	0.083 U	0.055 U	0.063 U	0.057 U	0.055 U	0.058 U	0.058 U	0.064 U	0.050 U	0.063 U
Trichlorofluoromethane (CFC-11)	mg/kg	0.097 U	0.081 U	0.056 U	0.071 U	0.083 U	0.055 U	0.063 U	0.057 U	0.055 U	0.058 U	0.058 U	0.064 U	0.050 U	0.063 U
Vinyl chloride	mg/kg	0.097 U	0.081 U	0.056 U	0.071 U	0.083 U	0.055 U	0.063 U	0.057 U	0.055 U	0.058 U	0.058 U	0.064 U	0.050 U	0.063 U
o-Xylene	mg/kg	2.1	1.3	0.0089 J	2.3	2.1	0.055 U	0.063 U	0.057 U	0.055 U	0.058 U	0.058 U	0.064 U	0.050 U	0.063 U
m,p-Xylenes	mg/kg	2.6	1.8	0.013 J	3.3	2.8	0.055 U	0.063 U	0.057 U	0.055 U	0.058 U	0.058 U	0.064 U	0.050 U	0.063 U
General Chemistry															
Ammonia	mg/kg	9.8 J	7.7 J	7.8 J	13.2 J	8.4 J	2.7 U	2.6 U</							

TABLE 1
ANALYTICAL RESULTS FOR SOIL SAMPLES
PHASE II REMEDIAL INVESTIGATION
FORMER PLAINWELL, INC. MILL PROPERTY
PLAINWELL, MICHIGAN

Sample Location	SB-215	SB-215	SB-216	SB-217	SB-217	SB-218	SB-218	SB-219	SB-220	SB-221	SB-221	SB-222	SB-223	SB-224		
Sample Identification	SO-56394-052710-CB-352	SO-56394-052710-CB-353	SO-56394-052710-CB-345	SO-56394-052710-CB-337	SO-56394-052710-CB-338	SO-56394-052710-CB-335	SO-56394-052710-CB-336	SO-56394-052710-CB-344	SO-56394-052710-CB-339	SO-56394-052710-DR-1205	SO-56394-052710-DR-1206	SO-56394-052710-DR-1187	SO-56394-052610-DR-1188	SO-56394-052710-DR-1208		
Sample Date	5/27/2010	5/27/2010	5/27/2010	5/27/2010	5/27/2010	5/27/2010	5/27/2010	5/27/2010	5/27/2010	5/27/2010	5/27/2010	5/26/2010	5/26/2010	5/27/2010		
Sample Depth	(4-6) ft BGS	(4-6) ft BGS	(0-4) ft BGS	(0-1) ft BGS	(3-5) ft BGS	(0-1) ft BGS	(2.5-4.5) ft BGS	(0-1) ft BGS	(0-1) ft BGS	(1-2) ft BGS	(2-4) ft BGS	(2-4) ft BGS	(1.5-3.5) ft BGS	(1-4) ft BGS		
Sample Type	Duplicate	Duplicate	Duplicate	Duplicate	Duplicate	Duplicate	Duplicate	Duplicate	Duplicate	Duplicate	Duplicate	Duplicate	Duplicate	Duplicate		
Project Area	Area 2	Area 2	Area 2	Area 2	Area 2	Area 2	Area 2	Area 2	Area 2	Area 2	Area 2	Area 2	Area 2	Area 2		
Building No	Building 1	Building 1	Building 25	Building 2	Building 2	Building 2	Building 2	Building 2	Building 2	Building 3A	Building 3A	Building 3A	Building 28	Building 3		
Units																
Metals																
Aluminum	mg/kg	5160	5220	5740	6260	4820	6560	6540	8210	6060	4350	6140	6660	9600	5920	
Antimony	mg/kg	0.3 UJ	0.3 UJ	0.4 J	0.3	0.3 UJ	0.3 UJ	0.3 UJ	0.3 UJ	54.5	0.5	0.3 U	0.4	10.9	1.6	
Arsenic	mg/kg	9.3	4.6	19.0	6.6 J	3.5 J	6.6 J	15.1 J	9.8	12.3 J	5.6	7.6	6.1	15.7	6.4	
Barium	mg/kg	18.3	26.5	104	31.7 J	14.8 J	37.6 J	42.8 J	80.3	127 J	44.2	37.6	38.1	309	77.9	
Beryllium	mg/kg	0.5 U	0.5 U	0.7	0.3 U	0.5 U	0.5 U	0.7	0.5 U	0.5 U	0.5 U	0.5 U	0.5 U	1.3	0.5 U	
Cadmium	mg/kg	0.2 U	0.2 U	1.1	0.2 U	0.2 U	0.2 U	0.2 U	0.2 U	0.6	0.2 U	0.2 U	0.5	0.2 U	0.3	
Calcium	mg/kg	-	-	-	-	-	-	-	-	-	-	-	-	-	-	
Chromium	mg/kg	12 J	13 J	16.6 J	11 J	19 J	15 J	19 J	12 J	17 J	8	13	14	21	13	
Cobalt	mg/kg	7.7	22.6	18.4	5.5 J	4.8 J	5.1 J	5.6 J	6.5	4.8 J	6.1	4.2	4.2	3.9	4.5	
Copper	mg/kg	13.7 J	30.4 J	66.3 J	33.0 J	12.9 J	12.4 J	17.2 J	16.4 J	318 J	15.8 J	7.5 J	7.6 J	911	81.2 J	
Iron	mg/kg	14200 J	11500 J	14200 J	15000 J	10200 J	13300 J	14800 J	16000 J	22000 J	7960 J	11000 J	11100 J	24000 J	14000 J	
Lead	mg/kg	5.8	4.4	84.0	59.7 J	4.0 J	20.1 J	8.0 J	28.5	1050 J	25.3	6.8	6.0	782	83.0	
Magnesium	mg/kg	26900 J	17200 J	8920 J	10900 J	26000 J	9910 J	25300 J	5340 J	5890 J	4790 J	2010 J	1830 J	7320 J	12200 J	
Manganese	mg/kg	378 J	399 J	233 J	371	346	516	369	676 J	403	302	444	463 J	590 J	273	
Mercury	mg/kg	0.04 U	0.04 U	0.38	0.21	0.05	0.08	0.05 U	0.44	1.96	0.10 J	0.05 J	0.04 J	2.87	1.85	
Nickel	mg/kg	13.0 J	10.7 J	10.9 J	13.4 J	23.9 J	12.0 J	16.2 J	13.2 J	10.6 J	6.8 J	10.0 J	9.5 J	14.4	12.0 J	
Potassium	mg/kg	-	-	-	-	-	-	-	-	-	-	-	-	-	-	
Selenium	mg/kg	0.5	0.5	0.6	0.5 J	0.5 J	0.5 J	0.4 J	0.4	0.6 J	0.3	0.6	0.3	1.2	0.8	
Silver	mg/kg	0.1 U	0.1 U	0.19	0.1 U	0.1 U	0.3	0.1	0.1	0.2	0.1 U	0.1 U	1.8	0.1 U	0.1 U	
Sodium	mg/kg	380	290	511	700	340	990	800	360	240	180	260	340	250	260	
Thallium	mg/kg	0.5 U	0.5 U	0.5 U	0.5 U	0.5 U	0.5 U	0.5 U	0.5 U	0.5 U	0.5 U	0.5 U	0.5 U	0.5 U	0.5 U	
Vanadium	mg/kg	15	16	14.3	18 J	18 J	20 J	26 J	36	16 J	11 J	16 J	23	17	17 J	
Zinc	mg/kg	25 J	22 J	81.2 J	30	24	33	26	51 J	376	25	21	19	413 J	117	
PCBs																
Aroclor-1016 (PCB-1016)	mg/kg	0.0066 U	0.0071 U	0.0075 U	0.0069 U	0.0066 U	0.0066 U	0.0063 U	0.0068 U	0.0068 U	0.0069 U	0.0069 U	0.0065 U	0.0079 UJ	0.0077 U	0.0065 U
Aroclor-1221 (PCB-1221)	mg/kg	0.0066 U	0.0071 U	0.0075 U	0.0069 U	0.0066 U	0.0066 U	0.0063 U	0.0068 U	0.0068 U	0.0069 U	0.0069 U	0.0065 U	0.0079 UJ	0.0077 U	0.0065 U
Aroclor-1232 (PCB-1232)	mg/kg	0.0066 U	0.0071 U	0.0075 U	0.0069 U	0.0066 U	0.0066 U	0.0063 U	0.0068 U	0.0068 U	0.0069 U	0.0069 U	0.0065 U	0.0079 UJ	0.0077 U	0.0065 U
Aroclor-1242 (PCB-1242)	mg/kg	0.0066 U	0.0071 U	0.0075 U	0.0069 U	0.0066 U	0.0066 U	0.0063 U	0.0068 U	0.0068 U	0.0069 UJ	0.0069 UJ	0.0065 UJ	0.0079 UJ	0.0077 U	0.0065 U
Aroclor-1248 (PCB-1248)	mg/kg	0.0066 U	0.0071 U	0.0075 U	1.1	0.096 J	0.0066 U	0.0063 U	0.0068 U	0.0069 UJ	0.0069 UJ	0.0065 UJ	0.0065 UJ	0.0079 UJ	0.0077 U	0.0065 U
Aroclor-1254 (PCB-1254)	mg/kg	0.0066 U	0.0071 U	0.28	0.069 U	0.0066 U	0.0066 U	0.0063 U	0.0068 U	0.0069 UJ	0.0069 UJ	0.0065 UJ	0.0065 UJ	0.0079 UJ	0.0077 UJ	0.015 J
Aroclor-1260 (PCB-1260)	mg/kg	0.0066 U	0.0071 U	0.0075 U	0.069 U	0.0066 U	0.0066 U	0.0063 U	0.0068 U	0.0068 U	0.0069 UJ	0.0069 UJ	0.0065 UJ	0.0079 UJ	0.0077 UJ	0.0065 U
Total PCBs	mg/kg	ND	ND	0.28	1.1	0.096 J	ND	ND	0.278 J	ND	ND	ND	ND	ND	0.015 J	
Semi-Volatile Organic Compounds																
Acenaphthene	mg/kg	0.33 U	0.35 U	0.37 U	0.35 U	0.33 U	0.33 U	0.32 U	0.34 U	0.14 J	0.34 U	0.35 U	0.33 U	2.7	0.38 U	0.32 U
Acenaphthylene	mg/kg	0.33 U	0.35 U	0.37 U	0.35 U	0.33 U	0.33 U	0.32 U	0.34 U	0.29 J	0.34 U	0.35 U	0.33 U	5.7	0.38 U	0.32 U
Anthracene	mg/kg	0.33 U	0.35 U	0.37 U	0.35 U	0.33 U	0.33 U	0.32 U	0.34 U	0.35	0.32 J	0.35 U	0.33 U	16	0.38 U	0.32 U
Benzo(a)anthracene	mg/kg	0.33 U	0.35 U	0.15 J	0.21 J	0.33 U	0.33 U	0.32 U	0.34 U	0.2 J	0.13 J	0.35 U	0.33 U	43	0.069 J	0.32 U
Benzo(a)pyrene	mg/kg	0.33 U	0.35 U	0.077 J	0.1 J	0.33 U	0.33 U	0.32 U	0.34 U	0.076 J	0.084 J	0.35 U	0.33 U	33	0.046 J	0.32 U
Benzo(b)fluoranthene	mg/kg	0.33 U	0.35 U	0.19 J	0.26 J	0.33 U	0.33 U	0.32 U	0.34 U	0.18 J	0.11 J	0.35 U	0.33 U	39	0.083 J	0.32 U
Benzo(k)fluoranthene	mg/kg	0.33 U	0.35 U	0.1 J	0.13 J	0.33 U	0.33 U	0.32 U	0.34 U	0.069 J	0.051 J	0.35 U	0.33 U	13	0.037 J	0.32 U
Benzo(h)fluoranthene	mg/kg	0.33 U	0.35 U	0.084 J	0.092 J	0.33 U	0.33 U	0.32 U	0.34 U	0.11 J	0.045 J	0.35 U	0.33 U	9.2	0.04 J	0.32 U
Butyl benzylphthalate (BBP)	mg/kg	0.33 U	0.35 U	0.37 U	0.35 U	0.33 U	0.33 U	0.32 U	0.34 U	0.34 U	0.34 U	0.35 U	0.33 U	1.8 U	0.38 U	0.32 U
Carbazole	mg/kg	0.33 U	0.35 U	0.37 U	0.35 U	0.33 U	0.33 U	0.32 U	0.34 U	0.31 J	0.34 U	0.35 U	0.33 U	9.2 J	0.38 UJ	0.32 U
4-Chloro-3-methylphenol	mg/kg	0.33 U	0.35 U	-0.37 UJ	R	0.33 U	R	0.32 U	0.34 UJ	R	0.34 U	0.35 U	0.33 U	1.8 U	0.38 UJ	0.32 UJ
bis(2-Chloroethyl)ether	mg/kg	0.33 U	0.35 U	0.37 U	0.35 U	0.33 U	0.33 U	0.32 U	0.34 U	0.34 U	0.34 U	0.35 U	0.33 U	1.8 U	0.38 U	0.32 U
2-Chlorophenol	mg/kg	0.33 U	0.35 U	0.37 UJ	R	0.33 U	R	0.32 U	0.34 UJ	R	0.34 U	0.35 U	0.33 U	1.8 U	0.38 UJ	0.32 UJ
2,2'-Oxybis(1-chloropropane) (bis(2-Chloroisopropyl) ether)	mg/kg	-	-	-	-	-	-	-	-	-	-	-	-	-	-	-
Chrysene	mg/kg	0.33 U	0.35 U	0.17 J	0.22 J	0.33 U	0.087 J	0.32 U	0.18 J	2.2	0.11 J	0.35 U	0.33 U	39	0.082 J	0.32 U
Dibenz(a,h)anthracene	mg/kg	0.33 U	0.35 U	0.37 U	0.35 U	0.33 U	0.33 U	0.32 U	0.34 U	0.43	0.34 U	0.35 U	0.33 U	6.1	0.38 U	0.32 U
Dibenzofuran	mg/kg	0.33 U	0.35 U	0.047 J	0.35 U	0.33 U	0.33 U	0.32 U	0.34 U	0.18 J	0.34 U	0.35 U	0.33 U	4.3	0.38 U	0.32 U
3,3'-Dichlorobenzidine	mg/kg	0.33 U	0.35 U	0.37 U	0.35 U	0.33 U	0.33 U	0.32 U	0.34 U	0.34 U	0.34 U	0.35 U	0.33 U	1.8 U	0.38 U	0.32 U
2,4-Dichlorophenol	mg/kg	0.33 U	0.35 U	0.37 UJ	R	0.33 U	R	0.32 U	0.34 UJ	R	0.34 U	0.35 U	0.33 U	1.8 U	0.38 UJ	0.32 UJ
Diethyl phthalate	mg/kg	0.33 U	0.35 U	0.37 U	0.35 U	0.33 U	0.33 U	0.32 U	0.34 U	0.34 U	0.34 U	0.35 U	0.33 U	1.8 U	0.38 U	0.32 U
Dimethyl phthalate	mg/kg	0.33 U	0.35 U	0.37 U	0.35 U	0.33 U	0.33 U	0.32 U	0.34 U	0.34 U	0.34 U	0.35 U	0.33 U	1.8 U	0.38 U	0.32 U
2,4-Dimethylphenol	mg/kg	0.33 U	0.35 U	0.37 UJ	R	0.33 U	R	0.32 U	0.34 UJ	R	0.34 U	0.35 U	0.33 U	1.8 U	0.38 UJ	0.32 UJ
Di-n-butylphthalate (DBP)	mg/kg	0.33 U	0.35 U	0.37 U	0.35 U	0.33 U	0.33 U	0.32 U	0.34 U	0.34 U	0.34 U	0.35 U	0.33 U	1.8 U	0.38 U	0.32 U
4,6-Dinitro-2-methylphenol	mg/kg	0.33 U	0.35 U	0.37 UJ	R	0.33 U	R	0.32 U	0.34 UJ	R	0.34 UJ	0.35 UJ	0.33 UJ	1.8 U	0.38 UJ	0.32 UJ
2,4-Dinitrotoluene	mg/kg	0.33 U	0.35 U	0.37 U	0.35 U	0.33 U	0.33 U	0.32 U	0.34 U	0.34 U	0.34 U	0.35 U	0.33 U	1.8 U	0.38 U	0.32 U
Di-n-octyl phthalate (DnOP)	mg/kg	0.33 U	0.35 U	0.37 U	0.35 U	0.33 U	0.33 U	0.32 U	0.34 U	0.34 U	0.34 U	0.35 UJ	0.33 UJ	1.8 U	0.38 U	0.32 U
bis(2-Ethylhexyl)phthalate (DEHP)	mg/kg	0.037 J	0.059 J	0.046 J	0.059 J	0.33 U	0.076 J	0.32 U	0.34 U	0.34 U	0.34 U	0.35 U	0.33 U	0.44	0.38 U	0.32 U
Fluoranthene	mg/kg	0.33 U	0.35 U	0.38	0.39	0.33 U	0.14 J	0.32 U	0.33 J	5.6	0.23 J	0.35 U	0.33 U	87	0.18 J	0.32 U
Fluorene	mg/kg															

TABLE 1
ANALYTICAL RESULTS FOR SOIL SAMPLES
PHASE II REMEDIAL INVESTIGATION
FORMER PLAINWELL, INC. MILL PROPERTY
PLAINWELL, MICHIGAN

Table with columns for Sample Location, Sample Identification, Sample Date, Sample Depth, Sample Type, Project Area, Building No, and various chemical compounds (Naphthalene, Nitrobenzene, etc.) with their respective units and values across 16 sample locations (SB-215 to SB-224).

Notes:
U - Not present at or above the associated value.
J - Estimated concentration.
UJ - Estimated reporting limit.
R - Rejected.
-- Parameter not analyzed.

TABLE 1
ANALYTICAL RESULTS FOR SOIL SAMPLES
PHASE II REMEDIAL INVESTIGATION
FORMER PLAINWELL, INC. MILL PROPERTY
PLAINWELL, MICHIGAN

Sample Location	SB-224	SB-225	SB-225	SB-226	SB-229	SB-229	SB-230	SB-230	SB-231	SB-232	SB-233	SB-233	SB-234	SB-234	
Sample Identification	SO-56394-052710-DR-1209	SO-56394-052610-DR-1191	SO-56394-060210-DR-1191R	SO-56394-060210-DR-1228	SO-56394-052410-CB-263	SO-56394-060210-EV-372	SO-56394-052710-CB-328	SO-56394-052710-CB-329	SO-56394-052410-CB-318	SO-56394-052410-CB-376	SO-56394-052410-CB-277	SO-56394-052410-CB-280	SO-56394-052510-CB-281	SO-56394-052510-CB-282	
Sample Date	5/27/2010	5/26/2010	6/2/2010	5/24/2010	5/24/2010	6/2/2010	5/27/2010	5/27/2010	5/26/2010	5/24/2010	5/24/2010	5/24/2010	5/24/2010	5/24/2010	
Sample Depth	2-4 ft BGS	1-4 ft BGS	1-4 ft BGS	1-4 ft BGS	0-1 ft BGS	0.5-1.5 ft BGS	0-1 ft BGS	3-5 ft BGS	0-1 ft BGS	0-1 ft BGS	6-8 ft BGS	0-1 ft BGS	2.5-4.5 ft BGS	0-1 ft BGS	
Sample Type															
Project Area	Area 2	Area 2	Area 2	Area 2	Area 2	Area 2	Area 2	Area 2	Area 2	Area 2	Area 2	Area 2	Area 2	Area 2	
Building No	Building 3	Building 3	Building 3	Building 3	Building 4	Building 4	Building 4A	Building 4A	Building 4/5B	Building 5	Building 5	Building 5	Building 5	Building 6	
Metals															
Aluminum	mg/kg	4020	5530	9110	4830	3820	7290	3260	3580	9000	16700	7340	3510	6750	3280
Antimony	0.3 U	0.3 U	0.3 U	0.3 U	0.3 U	0.3 U	0.3 U	0.3 U	0.4 U	0.4 U	0.4 U	0.4 U	0.4 U	0.3 U	0.3 U
Arsenic	mg/kg	8.1	4.7	6.4	2.5 J	2.1	24.3 J	6.4 J	17.6	49.6 J	804 J	8.5 J	4.2 J	15.9	3.3
Barium	mg/kg	180	36.5 J	207	17.0	18.1	49.2 J	14.2 J	842 J	123	283	42.6	18.5	70.7	9.3
Beryllium	mg/kg	0.5 U	0.5 U	0.5 U	0.5 U	0.5 U	0.5 U	0.5 U	3 U	0.7	3.0	0.6 U	0.6 U	0.5 U	0.5 U
Cadmium	mg/kg	0.2 U	0.2 U	0.2	0.2 U	0.2 U	0.2 U	0.2 U	2.3	0.3 U	1.3	0.3 U	0.3 U	0.2 U	0.2 U
Calcium	mg/kg	—	—	—	—	—	—	—	—	—	—	—	—	—	—
Chromium	mg/kg	11	8	22	9	7	17 J	8 J	66	37	29	36	6	15.2	7
Cobalt	mg/kg	3.3	4.1	4.4	6.7	4.3	7.5 J	3.1 J	38.1	7.9	12.8	17.8	3.4	14.9	3.1
Copper	mg/kg	6.8 J	9.6	17.8	12.6	8.2	21.6 J	6.8 J	752	28.4	98.8	28.5	7.2	29.0 J	7.1 J
Iron	mg/kg	10600	9430 J	10200	8250 J	6620	18500	6890	62500 J	11400 J	63200 J	21000 J	7750 J	23800	6280
Lead	mg/kg	9.8	11.9	96	5.5 J	3.9	19.8 J	3.3 J	192	54.5 J	136 J	113 J	4.0 J	13.2	3.3
Magnesium	mg/kg	14500	4080 J	13200	16500 J	11200	5310 J	1900 J	26800	13800 J	7070 J	20700 J	5440 J	22600 J	22600 J
Manganese	mg/kg	397	328 J	353	185 J	153	524	209	667 J	289 J	345 J	581 J	251 J	546 J	197 J
Mercury	mg/kg	0.53 J	0.04 U	0.64 J	0.36	0.06 J	0.04 U	0.04 U	4.0	0.56	0.74	0.15	0.05	0.12	0.05 U
Nickel	mg/kg	8.6 J	9.9 J	10.6	9.1 J	6.2	13.5 J	6.3 J	61.4	36.7	29.9	22.3	12.6 J	8.3 J	—
Potassium	mg/kg	—	—	—	—	—	—	—	—	—	—	—	—	—	—
Selenium	mg/kg	0.2	0.6	0.5	0.4	0.6	1 J	0.7 J	1.1	2.6	33.3	0.7	—	1	0.4
Silver	mg/kg	0.1 U	0.1 U	0.2	0.1 U	0.1 U	0.1 U	0.1 U	0.72	0.2 U	0.4	0.2 U	0.2 U	0.09 U	0.1 U
Sodium	mg/kg	230	380	270	520	330	430	320	311	1010	1530	430	280	280	280
Thallium	mg/kg	0.5 U	0.5 U	0.5 U	0.5 U	0.5 U	0.5 U	0.5 U	0.5 U	0.6 U	8.1	0.6 U	0.6 U	0.5	0.5 U
Vanadium	mg/kg	12 J	15	16	15	9	28 J	11 J	17	20	41	22	11	33.2	10
Zinc	mg/kg	17	26 J	54	42 J	15	37	12	4600	57 J	43 J	16 J	38.0	14	14
PCBs															
Aroclor-1016 (PCB-1016)	mg/kg	0.0068 U	0.0069 U	—	0.0074 U	0.0063 U	0.0068 U	0.0072 U	0.0061 U	0.083 U	0.07 U	0.007 U	0.0075 U	0.0062 U	0.0069 U
Aroclor-1221 (PCB-1221)	mg/kg	0.0068 U	0.0069 U	—	0.0074 U	0.0063 U	0.0068 U	0.0072 U	0.0061 U	0.083 U	0.07 U	0.007 U	0.0075 U	0.0062 U	0.0069 U
Aroclor-1232 (PCB-1232)	mg/kg	0.0068 U	0.0069 U	—	0.0074 U	0.0063 U	0.0068 U	0.0072 U	0.0061 U	0.083 U	0.07 U	0.007 U	0.0075 U	0.0062 U	0.0069 U
Aroclor-1242 (PCB-1242)	mg/kg	0.0068 U	0.0069 U	—	0.0074 U	0.0063 U	0.0068 U	0.0072 U	0.0061 U	0.083 U	0.07 U	0.007 U	0.0075 U	0.0062 U	0.0069 U
Aroclor-1248 (PCB-1248)	mg/kg	0.0068 U	0.0069 U	—	0.0074 U	0.0063 U	0.0068 U	0.0072 U	0.0061 U	0.083 U	0.07 U	0.007 U	0.0075 U	0.0062 U	0.0069 U
Aroclor-1254 (PCB-1254)	mg/kg	0.0068 U	0.0069 U	—	0.0074 U	0.017	0.015	0.038	0.0061 U	0.73	0.19	0.007 U	0.04 J	0.0063 U	0.0069 U
Aroclor-1260 (PCB-1260)	mg/kg	0.0068 U	0.0069 U	—	0.0074 U	0.0063 U	0.0068 U	0.0072 U	0.0061 U	0.083 U	0.07 U	0.007 U	0.0075 U	0.0062 U	0.0069 U
Total PCBs	mg/kg	ND	ND	—	ND	0.017	0.015	0.038	ND	0.73	0.19	ND	0.04 J	ND	ND
Semi-Volatile Organic Compounds															
Acenaphthene	mg/kg	0.34 U	0.35 U	—	0.37 U	0.31 U	0.34 U	0.36 U	0.3 U	0.3 J	0.35 U	0.35 U	0.37 U	0.31 U	0.35 U
Acenaphthylene	mg/kg	0.34 U	0.35 U	—	0.37 U	0.31 U	0.34 U	0.36 U	0.3 U	0.3 U	0.35 U	0.35 U	0.37 U	0.31 U	0.35 U
Anthracene	mg/kg	0.34 U	0.35 U	—	0.37 U	0.31 U	0.34 U	0.36 U	0.3 U	0.47 J	0.35 U	0.35 U	0.37 U	0.31 U	0.35 U
Benzo(a)anthracene	mg/kg	0.34 U	0.1 J	—	0.37 U	0.31 U	0.34 U	0.058 J	0.3 U	5.6	0.19 J	0.35 U	0.15 J	0.084 J	0.32 U
Benzo(a)pyrene	mg/kg	0.34 U	0.094 J	—	0.37 U	0.31 U	0.34 U	1.6	0.096 J	0.35 U	0.087 J	0.31 U	0.051 J	0.32 U	0.32 U
Benzo(b)fluoranthene	mg/kg	0.34 U	0.13 J	—	0.37 U	0.31 U	0.34 U	10	0.27 J	0.038 J	0.2 J	0.31 U	0.087 J	0.32 U	0.32 U
Benzo(g,h,i)perylene	mg/kg	0.34 U	0.074 J	—	0.37 U	0.31 U	0.34 U	0.065 J	0.3 U	4.9	0.17 J	0.045 J	0.13 J	0.31 U	0.32 U
Benzo(k)fluoranthene	mg/kg	0.34 U	0.051 J	—	0.37 U	0.31 U	0.34 U	0.035 J	0.3 U	5.3	0.1 J	0.35 U	0.05 J	0.31 U	0.32 U
Butyl benzylphthalate (BBP)	mg/kg	0.34 U	0.35 U	—	0.37 U	0.31 U	0.34 U	0.36 U	0.3 U	0.85 U	0.35 U	0.35 U	0.37 U	0.31 U	0.35 U
Carbazole	mg/kg	0.34 U	0.35 U	—	0.37 U	0.31 U	0.34 U	0.36 U	0.3 U	1.1	0.35 U	0.35 U	0.37 U	0.31 U	0.35 U
4-Chloro-3-methylphenol	mg/kg	0.34 U	0.35 U	—	0.37 U	0.31 U	0.34 U	0.36 U	0.3 U	R	R	0.35 U	0.37 U	0.31 U	0.35 U
bis(2-Chloroethyl)ether	mg/kg	0.34 U	0.35 U	—	0.37 U	0.31 U	0.34 U	0.36 U	0.3 U	0.85 U	0.35 U	0.35 U	0.37 U	0.31 U	0.35 U
2-Chlorophenol	mg/kg	0.34 U	0.35 U	—	0.37 U	0.31 U	0.34 U	0.36 U	0.3 U	R	—	—	—	0.31 U	0.35 U
2,2-Oxybis(1-chloropropane) (bis(2-Chloroisopropyl) ether)	mg/kg	—	—	—	—	—	—	—	—	—	—	—	—	—	—
Chrysene	mg/kg	0.34 U	0.1 J	—	0.37 U	0.31 U	0.34 U	0.071 J	0.3 U	7.9	0.26 J	0.035 J	0.23 J	0.31 U	0.089 J
Dibenz(a,h)anthracene	mg/kg	0.34 U	0.35 U	—	0.37 U	0.31 U	0.34 U	0.36 U	0.3 U	1.7	0.034 J	0.35 U	0.37 U	0.31 U	0.35 U
Dibenzofuran	mg/kg	0.34 U	0.35 U	—	0.37 U	0.31 U	0.34 U	0.063 J	0.3 U	0.42 J	0.11 J	0.04 J	0.24 J	0.31 U	0.32 U
3,3-Dichlorobenzidine	mg/kg	0.34 U	0.35 U	—	0.37 U	0.31 U	0.34 U	0.36 U	0.3 U	0.85 U	0.35 U	0.35 U	0.37 U	0.31 U	0.35 U
2,4-Dichlorophenol	mg/kg	0.34 U	0.35 U	—	0.37 U	0.31 U	0.34 U	0.36 U	0.3 U	R	—	—	—	0.31 U	0.35 U
Diethyl phthalate	mg/kg	0.34 U	0.35 U	—	0.37 U	0.31 U	0.34 U	0.36 U	0.3 U	0.85 U	0.35 U	0.35 U	0.37 U	0.31 U	0.35 U
Dimethyl phthalate	mg/kg	0.34 U	0.35 U	—	0.37 U	0.31 U	0.34 U	0.36 U	0.3 U	0.85 U	0.35 U	0.35 U	0.37 U	0.31 U	0.35 U
2,4-Dimethylphenol	mg/kg	0.34 U	0.35 U	—	0.37 U	0.31 U	0.34 U	0.36 U	0.3 U	R	R	0.35 U	0.37 U	0.31 U	0.35 U
Di-n-butylphthalate (DBP)	mg/kg	0.34 U	0.35 U	—	0.37 U	0.31 U	0.34 U	0.36 U	0.3 U	0.85 U	0.35 U	0.35 U	0.37 U	0.31 U	0.35 U
4,6-Dinitro-2-methylphenol	mg/kg	0.34 U	0.35 U	—	0.37 U	0.31 U	0.34 U	0.36 U	0.3 U	R	R	0.35 U	0.37 U	0.31 U	0.35 U
2,4-Dinitrotoluene	mg/kg	0.34 U	0.35 U	—	0.37 U	0.31 U	0.34 U	0.36 U	0.3 U	0.85 U	0.35 U	0.35 U	0.37 U	0.31 U	0.35 U
Di-n-octyl phthalate (DnOP)	mg/kg	0.34 U	0.35 U	—	0.37 U	0.31 U	0.34 U	0.36 U	0.3 U	0.68 J	0.35 U	0.35 U	0.37 U	0.31 U	0.35 U
bis(2-Ethylhexyl)phthalate (DEHP)	mg/kg	0.34 U	0.35 U	—	0.37 U	0.31 U	0.34 U	0.36 U	0.3 U	0.68 J	0.35 U	0.35 U	0.37 U	0.31 U	0.35 U
Fluoranthene	mg/kg	0.34 U	0.24 J	—	0.044 J	0.31 U	0.038 J	0.16 J	0.3 U	14	0.44	0.049 J	0.29 J	0.31 U	0.18 J
Fluorene	mg/kg	0.34 U	0.35 U	—	0.37 U	0.31 U	0.34 U	0.36 U	0.3 U	0.24 J	0.35 U	0.35 U	0.37 U	0.31 U	0.35 U
Hexachlorobenzene	mg/kg	0.34 U	0.35 U	—	0.37 U	0.31 U	0.34 U	0.36 U	0.3 U	0.85 U	0.35 U	0.35 U	0.37 U	0.31 U	0.35 U
Hexachlorobutadiene	mg/kg	0.34 U	0.35 U	—	0.37 U	0.31 U	0.34 U	0.36 U	0.3 U	0.85 U	0.35 U	0.35 U	0.37 U	0.31 U	0.35 U
Hexachlorocyclopentadiene	mg/kg	0.34 U	0.35 U	—	0.37 U	0.31 U	0.34 U	0.36 U	0.3 U	0.85 U	0.35 U	0.35 U	0.37 U	0.31 U	0.35 U
Hexachloroethane	mg/kg	0.34 U	0.35 U	—	0.37 U										

TABLE 1
ANALYTICAL RESULTS FOR SOIL SAMPLES
PHASE II REMEDIAL INVESTIGATION
FORMER FLAINWELL, INC. MILL PROPERTY
FLAINWELL, MICHIGAN

Sample Location	SB-224	SB-225	SB-225	SB-226	SB-229	SB-229	SB-230	SB-230	SB-231	SB-232	SB-232	SB-233	SB-233	SB-234	SB-234	
Sample Identification	SO-56394-052710-DR-1209	SO-56394-052610-DR-1191	SO-56394-060310-DR-1191R	SO-56394-060210-DR-1228	SO-56394-052410-CB-263	SO-56394-060210-EV-372	SO-56394-052710-CB-328	SO-56394-052710-CB-329	SO-56394-052610-CB-318	SO-56394-052410-CB-276	SO-56394-052410-CB-277	SO-56394-052610-CB-280	SO-56394-052410-CB-281	SO-56394-052510-CB-282	SO-56394-052510-CB-283	
Sample Date	5/22/2010	5/26/2010	6/3/2010	6/2/2010	5/24/2010	6/2/2010	5/27/2010	5/27/2010	5/26/2010	5/24/2010	5/24/2010	5/24/2010	5/24/2010	5/25/2010	5/25/2010	
Sample Depth	(2-4) ft BGS	(1-4) ft BGS	(1-4) ft BGS	(1-4) ft BGS	(0-1) ft BGS	(0.5-1.5) ft BGS	(0-1) ft BGS	(0-5) ft BGS	(0-1) ft BGS	(0-1) ft BGS	(6-8) ft BGS	(0-1) ft BGS	(2.5-4.5) ft BGS	(0-1) ft BGS	(4-6) ft BGS	
Sample Type																
Project Area	Area 2	Area 2	Area 2	Area 2	Area 2	Area 2	Area 2	Area 2	Area 2	Area 2	Area 2	Area 2	Area 2	Area 2	Area 2	
Building No	Building 3	Building 3	Building 3	Building 3	Building 4	Building 4	Building 4A	Building 4A	Building 4/5B	Building 5	Building 5	Building 5	Building 5	Building 6	Building 6	
	Units															
Naphthalene	mg/kg	0.34 U	0.035 J	—	0.37 U	0.31 U	0.051 J	0.2 J	0.3 U	0.68 J	0.23 J	0.11 J	0.56	0.31 U	0.071 J	0.32 U
Nitrobenzene	mg/kg	0.34 U	0.31 U	—	0.37 U	0.31 U	0.34 U	0.36 U	0.3 U	0.83 U	0.35 U	0.35 U	0.37 U	0.31 U	0.25 U	0.32 U
2-Nitrophenol	mg/kg	0.34 U	0.35 U	—	0.37 U J	0.31 U	0.34 U	0.36 U J	0.3 U	R	—	—	—	0.31 U	0.35 U	0.32 U
4-Nitrophenol	mg/kg	—	—	—	—	—	—	—	—	—	—	—	—	—	—	—
N-Nitrosodi-n-propylamine	mg/kg	0.34 U	0.35 U	—	0.37 U	0.31 U	0.34 U	0.36 U	0.3 U	0.83 U	0.35 U	0.35 U	0.37 U	0.31 U	0.35 U	0.32 U
N-Nitrosodiphenylamine	mg/kg	0.34 U	0.35 U	—	0.37 U	0.31 U	0.34 U	0.36 U	0.3 U	0.83 U	0.35 U	0.35 U	0.37 U	0.31 U	0.35 U	0.32 U
Pentachlorophenol	mg/kg	0.34 U	0.35 U	—	0.37 U J	0.31 U	0.34 U	0.36 U J	0.3 U	R	R	0.35 U J	0.37 U J	0.31 U	0.35 U	0.32 U
Phenanthrene	mg/kg	0.34 U	0.14 J	—	0.37 U	0.31 U	0.048 J	0.23 J	0.3 U	6.8	0.49	0.11 J	0.81	0.31 U	0.17 J	0.32 U
Phenol	mg/kg	0.34 U	0.35 U	—	0.37 U J	0.31 U	0.34 U	0.36 U J	0.3 U	R	R	0.35 U J	0.37 U J	0.31 U	0.35 U	0.32 U
Pyrene	mg/kg	0.34 U	0.18 J	—	0.045 J	0.31 U	0.34 U	0.12 J	0.3 U	10	0.32 J	0.037 J	0.23 J	0.31 U	0.13 J	0.32 U
2,4,5-Trichlorophenol	mg/kg	0.34 U	0.35 U	—	0.37 U J	0.31 U	0.34 U	0.36 U J	0.3 U	R	—	—	—	0.31 U	0.35 U	0.32 U
2,4,6-Trichlorophenol	mg/kg	0.34 U	0.35 U	—	0.37 U J	0.31 U	0.34 U	0.36 U J	0.3 U	R	—	—	—	0.31 U	0.35 U	0.32 U
Volatile Organic Compounds																
Acetone	mg/kg	R	R	—	R	R	R	R	R	5.0 U	R	R	R	R	R	R
Benzene	mg/kg	0.0068 J	0.065 U	—	0.070 U	0.0075 J	0.052 U	0.067 U	0.061 U	0.015 J	0.095 U	0.0099 J	0.049 J	0.060 U	0.011 J	0.060 U
Bromodichloromethane	mg/kg	0.057 U	0.065 U	—	0.070 U	0.052 U	0.067 U	0.067 U	0.061 U	0.13 U	0.095 U	0.061 U	0.061 U	0.060 U	0.066 U	0.060 U
Bromoform	mg/kg	0.057 U	0.11 J	—	0.070 U J	0.054 U	0.052 U J	0.067 U	0.061 U	0.13 U	0.095 U	0.10 U	0.061 U	0.060 U	0.066 U	0.060 U
Bromomethane (Methyl bromide)	mg/kg	0.057 U	0.065 U	—	0.070 U	0.054 U	0.067 U	0.067 U	0.061 U	0.13 U	0.095 U	0.10 U	0.061 U	0.060 U	0.066 U	0.060 U
2-Butanone (Methyl ethyl ketone) (MEK)	mg/kg	2.3 U J	R	—	R	R	R	R	R	R	R	R	R	R	R	R
Carbon disulfide	mg/kg	0.057 U	0.065 U	—	0.070 U J	0.054 U	0.052 U J	0.067 U	0.061 U	0.13 U	0.095 U	0.10 U	0.061 U	0.060 U	0.066 U	0.060 U
Carbon tetrachloride	mg/kg	0.057 U	0.065 U	—	0.070 U	0.054 U	0.052 U	0.067 U	0.061 U	0.13 U	0.095 U	0.10 U	0.061 U	0.060 U	0.066 U	0.060 U
Chlorobenzene	mg/kg	0.057 U	0.065 U	—	0.070 U	0.054 U	0.052 U	0.067 U	0.061 U	0.13 U	0.095 U	0.10 U	0.061 U	0.060 U	0.066 U	0.060 U
Chloroethane	mg/kg	0.057 U	0.065 U	—	0.070 U	0.054 U	0.052 U	0.067 U	0.061 U	0.13 U	0.095 U	0.10 U	0.061 U	0.060 U	0.066 U	0.060 U
Chloroform (Trichloromethane)	mg/kg	0.057 U	0.021 J	—	0.070 U	0.054 U	0.052 U	0.067 U	0.061 U	0.13 U	0.095 U	0.10 U	0.061 U	0.060 U	0.066 U	0.060 U
Chloromethane (Methyl chloride)	mg/kg	0.057 U	0.065 U	—	0.070 U	0.054 U	0.052 U	0.067 U	0.061 U	0.13 U	0.095 U	0.10 U	0.061 U	0.060 U	0.066 U	0.060 U
1,2-Dibromo-3-chloropropane (DBCP)	mg/kg	0.23 U	0.26 U	—	R	R	R	R	R	0.50 U	R	R	R	R	R	R
Dibromochloromethane	mg/kg	0.057 U	0.065 U	—	0.070 U	0.054 U	0.052 U	0.067 U	0.061 U	0.13 U	0.095 U	0.10 U	0.061 U	0.060 U	0.066 U	0.060 U
1,2-Dibromoethane (Ethylene dibromide)	mg/kg	0.23 U	0.28 U	—	0.23 U	0.21 U	0.21 U	0.22 U	0.25 U	0.50 U	0.38 U	0.40 U	0.25 U	0.24 U	0.27 U	0.24 U
1,2-Dichlorobenzene	mg/kg	0.057 U	0.065 U	—	0.070 U	0.054 U	0.052 U	0.067 U	0.061 U	0.13 U	0.095 U	0.10 U	0.061 U	0.060 U	0.066 U	0.060 U
1,3-Dichlorobenzene	mg/kg	0.057 U	0.065 U	—	0.070 U	0.054 U	0.052 U	0.067 U	0.061 U	0.13 U	0.095 U	0.10 U	0.061 U	0.060 U	0.066 U	0.060 U
1,4-Dichlorobenzene	mg/kg	0.057 U	0.065 U	—	0.070 U	0.054 U	0.052 U	0.067 U	0.061 U	0.13 U	0.095 U	0.10 U	0.061 U	0.060 U	0.066 U	0.060 U
Dichlorodifluoromethane (CFC-12)	mg/kg	0.057 U	0.065 U	—	0.070 U	0.054 U	0.052 U	0.067 U	0.061 U	0.13 U	0.095 U	0.10 U	0.061 U	0.060 U	0.066 U	0.060 U
1,1-Dichloroethane	mg/kg	0.057 U	0.065 U	—	0.070 U	0.054 U	0.052 U	0.067 U	0.061 U	0.13 U	0.095 U	0.10 U	0.061 U	0.060 U	0.066 U	0.060 U
1,2-Dichloroethane	mg/kg	0.057 U	0.065 U	—	0.070 U	0.054 U	0.052 U	0.067 U	0.061 U	0.13 U	0.095 U	0.10 U	0.061 U	0.060 U	0.066 U	0.060 U
1,1-Dichloroethene	mg/kg	0.057 U	0.065 U	—	0.070 U	0.054 U	0.052 U	0.067 U	0.061 U	0.13 U	0.095 U	0.10 U	0.061 U	0.060 U	0.066 U	0.060 U
cis-1,2-Dichloroethene	mg/kg	0.057 U	0.065 U	—	0.070 U	0.054 U	0.052 U	0.067 U	0.061 U	0.13 U	0.095 U	0.10 U	0.061 U	0.060 U	0.066 U	0.060 U
trans-1,2-Dichloroethene	mg/kg	0.057 U	0.065 U	—	0.070 U	0.054 U	0.052 U	0.067 U	0.061 U	0.13 U	0.095 U	0.10 U	0.061 U	0.060 U	0.066 U	0.060 U
1,2-Dichloropropane	mg/kg	0.057 U	0.065 U	—	0.070 U	0.054 U	0.052 U	0.067 U	0.061 U	0.13 U	0.095 U	0.10 U	0.061 U	0.060 U	0.066 U	0.060 U
cis-1,3-Dichloropropene	mg/kg	0.057 U	0.065 U	—	0.070 U	0.054 U	0.052 U	0.067 U	0.061 U	0.13 U	0.095 U	0.10 U	0.061 U	0.060 U	0.066 U	0.060 U
trans-1,3-Dichloropropene	mg/kg	0.057 U	0.065 U	—	0.070 U	0.054 U	0.052 U	0.067 U	0.061 U	0.13 U	0.095 U	0.10 U	0.061 U	0.060 U	0.066 U	0.060 U
Ethylbenzene	mg/kg	0.057 U	0.065 U	—	0.070 U	0.054 U	0.052 U	0.067 U	0.061 U	0.13 U	0.095 U	0.10 U	0.061 U	0.060 U	0.066 U	0.060 U
2-Hexanone	mg/kg	2.3 U	2.6 U	—	R	R	R	R	R	5.0 U	R	R	R	R	R	R
Isopropyl benzene	mg/kg	0.23 U	0.26 U	—	0.28 U	0.22 U	0.21 U	0.21 J	0.25 U	0.50 U	0.38 U	0.40 U	0.052 J	0.24 U	0.27 U	0.24 U
Methyl tert butyl ether (MTBE)	mg/kg	0.057 U	0.065 U	—	0.070 U	0.054 U	0.052 U	0.067 U	0.061 U	0.13 U	0.095 U	0.10 U	0.061 U	0.060 U	0.066 U	0.060 U
4-Methyl-2-pentanone (Methyl isobutyl ketone) (MIBK)	mg/kg	R	R	—	R	R	R	R	R	5.0 U	R	R	R	R	R	R
Methylene chloride	mg/kg	0.021 J	0.26 U	—	0.28 U	0.22 U	0.21 U	0.27 U	0.25 U	0.047 J	0.38 U	0.40 U	0.25 U	0.24 U	0.27 U	0.24 U
Styrene	mg/kg	0.057 U	0.065 U	—	0.070 U	0.054 U	0.052 U	0.067 U	0.061 U	0.13 U	0.095 U	0.10 U	0.061 U	0.060 U	0.066 U	0.060 U
1,1,2,2-Tetrachloroethane	mg/kg	0.057 U	0.065 U	—	0.070 U	0.054 U	0.052 U	0.067 U	0.061 U	0.13 U	0.095 U	0.10 U	0.061 U	0.060 U	0.066 U	0.060 U
Tetrachloroethene	mg/kg	0.057 U	0.016 J	—	0.070 U	0.054 U	0.052 U	0.067 U	0.061 U	0.13 U	0.095 U	0.10 U	0.061 U	0.060 U	0.066 U	0.060 U
Toluene	mg/kg	0.057 U	0.025 J	—	0.070 U	0.093	0.052 U	0.065 J	0.061 U	0.19	0.095 U	0.15	0.56	0.050 U	0.088	0.011 J
1,2,4-Trichlorobenzene	mg/kg	0.23 U	0.26 U	—	0.28 U	0.22 U	0.21 U	0.27 U	0.25 U	0.50 U	0.38 U	0.40 U J	0.25 U	0.24 U J	0.27 U J	0.24 U J
1,1,1-Trichloroethane	mg/kg	0.057 U	0.065 U	—	0.070 U	0.054 U	0.052 U	0.067 U	0.061 U	0.13 U	0.095 U	0.10 U	0.061 U	0.060 U	0.066 U	0.060 U
1,1,2-Trichloroethane	mg/kg	0.057 U	0.065 U	—	0.070 U	0.054 U	0.052 U	0.067 U	0.061 U	0.13 U	0.095 U	0.10 U	0.061 U	0.060 U	0.066 U	0.060 U
Trichloroethene	mg/kg	0.057 U	0.065 U	—	0.070 U	0.054 U	0.052 U	0.067 U	0.061 U	0.13 U	0.095 U	0.10 U	0.061 U	0.060 U	0.066 U	0.060 U
Trichlorofluoromethane (CFC-11)	mg/kg	0.057 U	0.065 U	—	0.070 U	0.054 U	0.052 U	0.067 U	0.061 U	0.13 U	0.095 U	0.10 U	0.061 U	0.060 U	0.066 U	0.060 U
Vinyl chloride	mg/kg	0.057 U	0.065 U	—	0.070 U	0.054 U	0.052 U	0.067 U	0.061 U	0.13 U	0.095 U	0.10 U	0.061 U	0.060 U	0.066 U	0.060 U
o-Xylene	mg/kg	0.057 U	0.065 U	—	0.070 U	0.033 J	0.011 J	0.15	0.061 U	0.14	0.053 J	0.17	0.74	0.060 U	0.080	0.060 U
m&p-Xylenes	mg/kg	0.057 U	0.065 U	—	0.070 U	0.051 J	0.014 J	0.16								

TABLE 1
ANALYTICAL RESULTS FOR SOIL SAMPLES
PHASE II REMEDIAL INVESTIGATION
FORMER PLAINWELL, INC. MILL PROPERTY
PLAINWELL, MICHIGAN

Sample Location	SB-234	SB-235	SB-235	SB-236	SB-237	SB-237	SB-238	SB-238	SB-238	SB-240	SB-240	SB-241	SB-241	SB-242	SB-242	
Sample Identification	SO-56394-052510-CB-284	SO-56394-052510-EV-370	SO-56394-052510-EV-371	SO-56394-052510-CB-287	SO-56394-052510-CB-291	SO-56394-052510-CB-292	SO-56394-052510-CB-295	SO-56394-052510-CB-296	SO-56394-052510-CB-297	SO-56394-052510-CB-260	SO-56394-052510-CB-261	SO-56394-052510-CB-264	SO-56394-052510-CB-265	SO-56394-052510-CB-269	SO-56394-052510-CB-270	
Sample Date	5/25/2010	6/2/2010	6/2/2010	5/25/2010	5/25/2010	5/25/2010	5/25/2010	5/25/2010	5/25/2010	5/24/2010	5/24/2010	5/24/2010	5/24/2010	5/24/2010	5/24/2010	
Sample Depth	(4-6) ft BGS	(0.5-1.5) ft BGS	(3-5) ft BGS	(0-1) ft BGS	(0-1) ft BGS	(2-4) ft BGS	(0-1) ft BGS	(2-4) ft BGS	(2-4) ft BGS	(0-1) ft BGS	(4-6) ft BGS	(0-1) ft BGS	(4-6) ft BGS	(0-1) ft BGS	(4-6) ft BGS	
Sample Type	Duplicate								Duplicate							
Project Area	Area 2	Area 2	Area 2	Area 2	Area 2	Area 2	Area 2	Area 2	Area 2	Area 2	Area 2	Area 2	Area 2	Area 2	Area 2	
Building No	Building 6	Building 6	Building 6	Building 5B	Building 6A	Building 6A	Building 6A	Building 6A	Building 6A	Building 7	Building 7	Building 7	Building 7	Building 7	Building 7	
Units																
Metals																
Aluminum	mg/kg	3830	9160	8160	6960	8650	8000	7700	8020	6560	7100	5400	8080	3570	4880	2900
Antimony	mg/kg	0.3 U	0.3 U	0.3 U	0.4	0.4	0.4	0.4	0.4	0.3	0.3 UJ	0.3 UJ	0.3 UJ	0.4 UJ	0.4 UJ	0.3 UJ
Arsenic	mg/kg	3.6	12.1	28.8	13.2	39.6	57.9	39.3	49.7	46.7	12.6 J	5.4 J	13.6 J	4.7 J	5.2 J	3.5 J
Barium	mg/kg	11.9	87.2	38.8	114	153	677	188	198	166	32.0	12.6	31.4	16.0	11.9	17.4
Beryllium	mg/kg	0.5 U	0.5 U	0.5 U	0.5 U	1.1	1.9	1.9	2.0	1.8	0.5 U	0.5 U	0.5 U	0.6 U	0.6 U	0.5 U
Cadmium	mg/kg	0.2 U	0.2 U	0.2 U	0.2	0.4	0.7	0.5	0.6	0.5	0.2 U	0.2 U	0.2 U	0.3 U	0.3 U	0.2 U
Calcium	mg/kg	-	-	-	-	-	-	-	-	-	-	-	-	-	-	-
Chromium	mg/kg	15	17	16	31.8	14	17	17	16	10	18	12	18	9	13	6
Cobalt	mg/kg	2.9	6.7	6.0	6.6	7.2	7.4	8.5	7.7	6.9	5.4	4.7	5.9	4.4	4.2	3.0
Copper	mg/kg	4.6 J	15.6	12.3	97.9 J	30.0 J	41.2 J	46.0 J	51.4 J	42.6 J	9.1	14.3	7.6	7.6	7.6	7.8
Iron	mg/kg	7980	17500	21300	23400	17900	19700	19700	16200	11000	16300 J	20500 J	10000 J	17700 J	10000 J	19700 J
Lead	mg/kg	3.5	11.9	25.8	127	61.2	71.9	89.0	110 J	480 J	9.6 J	4.1 UJ	12.4 J	4.7 J	4.5 J	3.9 J
Magnesium	mg/kg	14400 J	10400	2840	6910 J	6900 J	7540 J	3690 J	5840 J	10100 J	4100 J	25300 J	11600 J	17900 J	18800 J	23900 J
Manganese	mg/kg	189 J	399	406	496 J	759 J	495 J	435 J	428 J	388 J	458 J	258 J	437 J	308 J	623 J	275 J
Mercury	mg/kg	0.05 U	0.05 U	0.04 U	1.18	0.70	0.74	0.59	0.74	0.65	0.04 U	0.04 U	0.05 U	0.04 U	0.04 U	0.04 U
Nickel	mg/kg	8.8 J	13.8	15.4	14.6 J	15.4 J	15.2 J	17.2 J	15.4 J	12.9 J	15.2 J	16.0 J	9.8	10.9	6.8	6.8
Potassium	mg/kg	-	-	-	-	-	-	-	-	-	-	-	-	-	-	-
Selenium	mg/kg	0.4	0.8	1	1.0	2.7	4.0	3.0	4.6	4.3	0.5	0.4	0.7	0.3 U	0.4	0.3
Silver	mg/kg	0.1 U	0.1 U	0.1 U	0.09 U	0.1 U	0.1	0.1	0.1	0.1 U	0.1 U	0.1 U	0.2 U	0.2 U	0.2 U	0.1 U
Sodium	mg/kg	270	920	290	290	340	420	440	420	210	340	290	280	250	260	260
Thallium	mg/kg	0.5 U	0.5 U	0.5 U	0.5 U	0.5 U	0.5 U	0.5 U	0.5 U	0.5 U	0.5 U	0.5 U	0.5 U	0.6 U	0.6 U	0.5 U
Vanadium	mg/kg	14	22	24	19.2	28	26	26	20	19	19	26	11	16	16	11
Zinc	mg/kg	18	24	31	95.6	175	291	1560	198	161	35 J	23 J	46 J	16 J	20 J	18 J
PCBs																
Aroclor-1016 (PCB-1016)	mg/kg	0.0069 U	0.0066 U	0.0066 U	0.007 U	0.0058 U	0.061 U	0.068 U	0.063 U	0.064 U	0.0061 U	0.0062 U	0.0061 U	0.0057 U	0.0062 U	0.0062 U
Aroclor-1221 (PCB-1221)	mg/kg	0.0069 U	0.0066 U	0.0066 U	0.007 U	0.0058 U	0.061 U	0.068 U	0.063 U	0.064 U	0.0061 U	0.0062 U	0.0061 U	0.0057 U	0.0062 U	0.0062 U
Aroclor-1232 (PCB-1232)	mg/kg	0.0069 U	0.0066 U	0.0066 U	0.007 U	0.0058 U	0.061 U	0.068 U	0.063 U	0.064 U	0.0061 U	0.0062 U	0.0061 U	0.0057 U	0.0062 U	0.0062 U
Aroclor-1242 (PCB-1242)	mg/kg	0.0069 U	0.0066 U	0.0066 U	0.007 U	0.0058 U	0.061 U	0.068 U	0.063 U	0.064 U	0.0061 U	0.0062 U	0.0061 U	0.0057 U	0.0062 U	0.0062 U
Aroclor-1248 (PCB-1248)	mg/kg	0.0069 U	0.0066 U	0.0066 U	0.007 U	0.0058 U	0.061 U	0.068 U	0.063 U	0.064 U	0.0061 U	0.0062 U	0.0061 U	0.0057 U	0.0062 U	0.0062 U
Aroclor-1254 (PCB-1254)	mg/kg	0.0069 U	0.0066 U	0.0066 U	0.007 U	0.0058 U	0.061 U	0.068 U	0.063 U	0.064 U	0.0061 U	0.0062 U	0.0061 U	0.0057 U	0.0062 U	0.0062 U
Aroclor-1260 (PCB-1260)	mg/kg	0.0069 U	0.0066 U	0.0066 U	0.007 U	0.0058 U	0.061 U	0.068 U	0.063 U	0.064 U	0.0061 U	0.0062 U	0.0061 U	0.0057 U	0.0062 U	0.0062 U
Total PCBs	mg/kg	ND	ND	ND	ND	ND	0.28	1.1	0.75	1.5	ND	ND	0.038	ND	ND	ND
Semi-Volatile Organic Compounds																
Acenaphthene	mg/kg	0.34 U	0.33 U	0.33 U	0.35 U	1.1	0.68	0.23 J	0.2 J	0.13 J	0.3 U	0.31 U	0.31 U	0.31 U	0.31 U	0.31 U
Acenaphthylene	mg/kg	0.34 U	0.33 U	0.33 U	0.35 U	0.12 J	0.14 J	0.077 J	0.07 J	0.068 J	0.3 U	0.31 U	0.31 U	0.31 U	0.31 U	0.31 U
Anthracene	mg/kg	0.082 J	0.33 U	0.33 U	0.35 U	3.6	2.4	0.94	0.66	0.5 J	0.3 U	0.31 U	0.31 U	0.28 U	0.31 U	0.31 U
Benzo(a)anthracene	mg/kg	0.14 J	0.33 U	0.33 U	0.15 J	7.8	6.2	2.4	2	1.9	0.3 U	0.31 U	0.31 U	0.31 U	0.31 U	0.31 U
Benzo(a)pyrene	mg/kg	0.14 J	0.33 U	0.33 U	0.14 J	4.9	4.3	1.6	1.3	1.4	0.3 U	0.31 U	0.31 U	0.31 U	0.31 U	0.31 U
Benzo(b)fluoranthene	mg/kg	0.22 J	0.33 U	0.33 U	0.19 J	8.2	6.8	2.5	1.9	2	0.3 U	0.31 U	0.31 U	0.28 U	0.31 U	0.31 U
Benzo(g,h,i)perylene	mg/kg	0.14 J	0.33 U	0.33 U	0.11 J	3.6	3.4	1.1	1.2	1.2	0.3 U	0.31 U	0.31 U	0.28 U	0.31 U	0.31 U
Benzo(k)fluoranthene	mg/kg	0.079 J	0.33 U	0.33 U	0.08 J	1.4	1.4	0.76	0.92	0.85	0.3 U	0.31 U	0.31 U	0.28 U	0.31 U	0.31 U
Butyl benzylphthalate (BBP)	mg/kg	0.34 U	0.33 U	0.33 U	0.35 U	0.29 U	0.3 U	0.51 U	0.31 U	0.64 U	0.3 U	0.31 U	0.31 U	0.31 U	0.31 U	0.31 U
Carbazole	mg/kg	0.04 J	0.33 U	0.33 U	0.35 U	2.7	2.1	0.73	0.48	0.48 J	0.31 U	0.31 U	0.31 U	0.31 U	0.31 U	0.31 U
4-Chloro-3-methylphenol	mg/kg	0.34 U	0.33 U	0.33 U	0.35 U	0.29 U	0.3 U	0.51 U	0.31 U	0.64 U	0.3 U	0.31 U	0.31 U	0.31 U	0.31 U	0.31 U
bis(2-Chloroethyl)ether	mg/kg	0.34 U	0.33 U	0.33 U	0.35 U	0.29 U	0.3 U	0.51 U	0.31 U	0.64 U	0.3 U	0.31 U	0.31 U	0.28 U	0.31 U	0.31 U
2-Chlorophenol	mg/kg	0.34 U	0.33 U	0.33 U	0.35 U	0.29 U	0.3 U	0.51 U	0.31 U	0.64 U	0.3 U	0.31 U	0.31 U	0.31 U	0.31 U	0.31 U
2,2'-Oxybis(1-chloropropane) (bis(2-Chloroisopropyl) ether)	mg/kg	-	-	-	-	-	-	-	-	-	-	-	-	-	-	-
Chrysenes	mg/kg	0.2 J	0.33 U	0.33 U	0.16 J	6.8	6.1	2.4	2	2.1	0.3 U	0.31 U	0.31 U	0.28 U	0.31 U	0.31 U
Dibenz(a,h)anthracene	mg/kg	0.035 J	0.33 U	0.33 U	0.35 U	1.3	1.2	0.39 J	0.37	0.38 J	0.3 U	0.31 U	0.31 U	0.31 U	0.31 U	0.31 U
Dibenzofuran	mg/kg	0.068 J	0.33 U	0.33 U	0.35 U	1	0.58	0.23 J	0.16 J	0.11 J	0.3 U	0.31 U	0.31 U	0.28 U	0.31 U	0.31 U
3,3'-Dichlorobenzidine	mg/kg	0.34 U	0.33 U	0.33 U	0.35 U	0.29 U	0.3 U	0.51 U	0.31 U	0.64 U	0.3 U	0.31 U	0.31 U	0.31 U	0.31 U	0.31 U
2,4-Dichlorophenol	mg/kg	0.34 U	0.33 U	0.33 U	0.35 U	0.29 U	0.3 U	0.51 U	0.31 U	0.64 U	0.3 U	0.31 U	0.31 U	0.31 U	0.31 U	0.31 U
Diethyl phthalate	mg/kg	0.34 U	0.33 U	0.33 U	0.35 U	0.29 U	0.3 U	0.51 U	0.31 U	0.64 U	0.3 U	0.31 U	0.31 U	0.31 U	0.31 U	0.31 U
Dimethyl phthalate	mg/kg	0.34 U	0.33 U	0.33 U	0.35 U	0.29 U	0.3 U	0.51 U	0.31 U	0.64 U	0.3 U	0.31 U	0.31 U	0.31 U	0.31 U	0.31 U
2,4-Dimethylphenol	mg/kg	0.34 U	0.33 U	0.33 U	0.35 U	0.29 U	0.3 U	0.51 U	0.31 U	0.64 U	0.3 U	0.31 U	0.31 U	0.31 U	0.31 U	0.31 U
Di-n-butylphthalate (DBP)	mg/kg	0.34 U	0.33 U	0.33 U	0.35 U	0.29 U	0.3 U	0.51 U	0.31 U	0.64 U	0.3 U	0.31 U	0.31 U	0.31 U	0.31 U	0.31 U
4,6-Dinitro-2-methylphenol	mg/kg	0.34 U	0.33 U	0.33 U	0.35 U	0.29 U	0.3 U	0.51 U	0.31 U	0.64 U	0.3 U	0.31 U	0.31 U	0.31 U	0.31 U	0.31 U
2,4-Dinitrotoluene	mg/kg	0.34 U	0.33 U	0.33 U	0.35 U	0.29 U	0.3 U	0.51 U	0.31 U	0.64 U	0.3 U	0.31 U	0.31 U	0.31 U	0.31 U	0.31 U
Di-n-octyl phthalate (DnOP)	mg/kg	0.34 U	0.33 U	0.33 U	0.35 U	0.29 U	0.3 U	0.51 U	0.31 U	0.64 U	0.3 U	0.31 U	0.31 U	0.28 U	0.31 U	0.31 U
bis(2-Ethylhexyl)phthalate (DEHP)	mg/kg	0.34 U	0.33 U	0.33 U	0.35 U	0.29 U	0.3 U	0.51 U	0.31 U	0.64 U	0.3 U	0.31 U	0.31 U	0.31 U	0.31 U	0.31 U
Fluoranthene	mg/kg	0.34 U	0.45	0.33 U	0.28 J											

TABLE 1
ANALYTICAL RESULTS FOR SOIL SAMPLES
PHASE II REMEDIAL INVESTIGATION
FORMER PLAINWELL, INC. MILL PROPERTY
PLAINWELL, MICHIGAN

Sample Location	SB-234	SB-235	SB-235	SB-236	SB-237	SB-237	SB-238	SB-238	SB-238	SB-240	SB-240	SB-241	SB-241	SB-242	SB-242
Sample Identification	SO-56394-052510-CB-284	SO-56394-060210-EV-370	SO-56394-060210-EV-371	SO-56394-052510-CB-287	SO-56394-052510-CB-291	SO-56394-052510-CB-292	SO-56394-052510-CB-295	SO-56394-052510-CB-296	SO-56394-052510-CB-297	SO-56394-052510-CB-260	SO-56394-052510-CB-261	SO-56394-052510-CB-264	SO-56394-052510-CB-265	SO-56394-052510-CB-269	SO-56394-052510-CB-270
Sample Date	5/25/2010	6/2/2010	6/2/2010	5/25/2010	5/25/2010	5/25/2010	5/25/2010	5/25/2010	5/25/2010	5/24/2010	5/24/2010	5/24/2010	5/24/2010	5/24/2010	5/24/2010
Sample Depth	(4-6) ft BGS	(0.5-1.5) ft BGS	(3-5) ft BGS	(0-1) ft BGS	(0-1) ft BGS	(0-1) ft BGS	(0-1) ft BGS	(0-1) ft BGS	(0-1) ft BGS	(0-1) ft BGS	(4-6) ft BGS	(0-1) ft BGS	(4-6) ft BGS	(0-1) ft BGS	(4-6) ft BGS
Sample Type	Duplicate									Duplicate					
Project Area	Area 2	Area 2	Area 2	Area 2	Area 2	Area 2	Area 2	Area 2	Area 2	Area 2	Area 2	Area 2	Area 2	Area 2	Area 2
Building No	Building 6	Building 6	Building 6	Building 5B	Building 6A	Building 6A	Building 6A	Building 6A	Building 6A	Building 7	Building 7	Building 7	Building 7	Building 7	Building 7
Units															
Naphthalene	mg/kg	0.34 U	0.12 J	0.33 U	0.35 U	0.36	0.23 J	0.13 J	0.11 J	0.3 U	0.31 U	0.31 U	0.31 U	0.31 U	0.31 U
Nitrobenzene	mg/kg	0.34 U	0.33 U	0.33 U	0.35 U	0.29 U	0.3 U	0.51 U	0.64 U	0.31 U	0.31 U	0.31 U	0.31 U	0.31 U	0.31 U
2-Nitrophenol	mg/kg	0.34 U	0.33 U	0.33 U	0.35 U	0.29 U	0.3 U	0.51 U	0.64 U	0.31 U	0.31 U	0.31 U	0.31 U	0.31 U	0.31 U
4-Nitrophenol	mg/kg	0.34 U	0.33 U	0.33 U	0.35 U	0.29 U	0.3 U	0.51 U	0.64 U	0.31 U	0.31 U	0.31 U	0.31 U	0.31 U	0.31 U
N-Nitrosodimethylamine	mg/kg	0.34 U	0.33 U	0.33 U	0.35 U	0.29 U	0.3 U	0.51 U	0.64 U	0.31 U	0.31 U	0.31 U	0.31 U	0.31 U	0.31 U
N-Nitrosodiphenylamine	mg/kg	0.34 U	0.33 U	0.33 U	0.35 U	0.29 U	0.3 U	0.51 U	0.64 U	0.31 U	0.31 U	0.31 U	0.31 U	0.31 U	0.31 U
Pentachlorophenol	mg/kg	0.34 U	0.33 U	0.33 U	0.35 U	0.11 J	0.42	0.51 U	0.27 J	0.64 U	0.31 U	0.31 U	0.31 U	0.31 U	0.31 U
Phenanthrene	mg/kg	0.34 U	0.49	0.33 U	0.13 J	19	12	5	3.8	3.1	0.3 U	0.31 U	0.31 U	0.31 U	0.31 U
Phenol	mg/kg	0.34 U	0.33 U	0.33 U	0.35 U	0.29 U	0.3 U	0.51 U	0.64 U	0.31 U	0.31 U	0.31 U	0.31 U	0.31 U	0.31 U
Pyrene	mg/kg	0.34 U	0.32 J	0.33 U	0.22 J	13	9.4	3.9	3.4	3.2	0.3 U	0.31 U	0.31 U	0.31 U	0.31 U
2,4,5-Trichlorophenol	mg/kg	0.34 U	0.33 U	0.33 U	0.35 U	0.29 U	0.3 U	0.51 U	0.64 U	0.31 U	0.31 U	0.31 U	0.31 U	0.31 U	0.31 U
2,4,6-Trichlorophenol	mg/kg	0.34 U	0.33 U	0.33 U	0.35 U	0.29 U	0.3 U	0.51 U	0.64 U	0.31 U	0.31 U	0.31 U	0.31 U	0.31 U	0.31 U
Volatile Organic Compounds															
Acetone	mg/kg	R	R	R	R	R	R	0.58 J	R	R	R	R	R	R	R
Benzene	mg/kg	0.057 U	0.017 J	0.066 U	0.054 U	0.052 U	0.012 J	0.057 U	0.047 J	0.0088 J	0.063 U	0.064 U	0.062 U	0.061 U	0.064 U
Bromodichloromethane	mg/kg	0.057 U	0.072 U	0.066 U	0.054 U	0.052 U	0.060 U	0.057 U	0.063 U	0.074 U	0.063 U	0.064 U	0.062 U	0.061 U	0.064 U
Bromoform	mg/kg	0.057 U	0.072 U	0.066 U	0.054 U	0.052 U	0.060 U	0.057 U	0.063 U	0.074 U	0.063 U	0.064 U	0.062 U	0.061 U	0.064 U
Bromomethane (Methyl bromide)	mg/kg	0.057 U	0.072 U	0.066 U	0.054 U	0.052 U	0.060 U	0.057 U	0.063 U	0.074 U	0.063 U	0.064 U	0.062 U	0.061 U	0.064 U
2-Butanone (Methyl ethyl ketone) (MEK)	mg/kg	R	R	R	R	R	R	R	R	R	R	R	R	R	R
Carbon disulfide	mg/kg	0.057 U	0.072 U	0.066 U	0.054 U	0.052 U	0.060 U	0.057 U	0.063 U	0.074 U	0.063 U	0.064 U	0.062 U	0.061 U	0.064 U
Carbon tetrachloride	mg/kg	0.057 U	0.072 U	0.066 U	0.054 U	0.052 U	0.060 U	0.057 U	0.063 U	0.074 U	0.063 U	0.064 U	0.062 U	0.061 U	0.064 U
Chlorobenzene	mg/kg	0.057 U	0.072 U	0.066 U	0.054 U	0.052 U	0.060 U	0.057 U	0.063 U	0.074 U	0.063 U	0.064 U	0.062 U	0.061 U	0.064 U
Chloroethane	mg/kg	0.057 U	0.072 U	0.066 U	0.054 U	0.052 U	0.060 U	0.057 U	0.063 U	0.074 U	0.063 U	0.064 U	0.062 U	0.061 U	0.064 U
Chloroform (Trichloromethane)	mg/kg	0.057 U	0.072 U	0.066 U	0.054 U	0.052 U	0.060 U	0.057 U	0.063 U	0.074 U	0.063 U	0.064 U	0.062 U	0.061 U	0.064 U
Chloromethane (Methyl chloride)	mg/kg	0.057 U	0.072 U	0.066 U	0.054 U	0.052 U	0.060 U	0.057 U	0.063 U	0.074 U	0.063 U	0.064 U	0.062 U	0.061 U	0.064 U
1,2-Dibromo-3-chloropropane (DBCP)	mg/kg	R	R	R	R	R	R	R	R	R	R	R	R	R	R
Dibromochloromethane	mg/kg	0.057 U	0.072 U	0.066 U	0.054 U	0.052 U	0.060 U	0.057 U	0.063 U	0.074 U	0.063 U	0.064 U	0.062 U	0.061 U	0.064 U
1,2-Dibromoethane (Ethylene dibromide)	mg/kg	0.23 U	0.29 U	0.27 U	0.22 U	0.21 U	0.24 U	0.23 U	0.25 U	0.30 U	0.26 U	0.26 U	0.25 U	0.24 U	0.25 U
1,2-Dichlorobenzene	mg/kg	0.057 U	0.072 U	0.066 U	0.054 U	0.052 U	0.060 U	0.057 U	0.063 U	0.074 U	0.063 U	0.064 U	0.062 U	0.061 U	0.064 U
1,3-Dichlorobenzene	mg/kg	0.057 U	0.072 U	0.066 U	0.054 U	0.052 U	0.060 U	0.057 U	0.063 U	0.074 U	0.063 U	0.064 U	0.062 U	0.061 U	0.064 U
1,4-Dichlorobenzene	mg/kg	0.057 U	0.072 U	0.066 U	0.054 U	0.052 U	0.060 U	0.057 U	0.063 U	0.074 U	0.063 U	0.064 U	0.062 U	0.061 U	0.064 U
Dichlorodifluoromethane (CFC-12)	mg/kg	0.057 U	0.072 U	0.066 U	0.054 U	0.052 U	0.060 U	0.057 U	0.063 U	0.074 U	0.063 U	0.064 U	0.062 U	0.061 U	0.064 U
1,1-Dichloroethane	mg/kg	0.057 U	0.072 U	0.066 U	0.054 U	0.052 U	0.060 U	0.057 U	0.063 U	0.074 U	0.063 U	0.064 U	0.062 U	0.061 U	0.064 U
1,2-Dichloroethane	mg/kg	0.057 U	0.072 U	0.066 U	0.054 U	0.052 U	0.060 U	0.057 U	0.063 U	0.074 U	0.063 U	0.064 U	0.062 U	0.061 U	0.064 U
1,1-Dichloroethene	mg/kg	0.057 U	0.072 U	0.066 U	0.054 U	0.052 U	0.060 U	0.057 U	0.063 U	0.074 U	0.063 U	0.064 U	0.062 U	0.061 U	0.064 U
cis-1,2-Dichloroethene	mg/kg	0.057 U	0.072 U	0.066 U	0.054 U	0.052 U	0.060 U	0.057 U	0.063 U	0.074 U	0.063 U	0.064 U	0.062 U	0.061 U	0.064 U
trans-1,2-Dichloroethene	mg/kg	0.057 U	0.072 U	0.066 U	0.054 U	0.052 U	0.060 U	0.057 U	0.063 U	0.074 U	0.063 U	0.064 U	0.062 U	0.061 U	0.064 U
1,2-Dichloropropane	mg/kg	0.057 U	0.072 U	0.066 U	0.054 U	0.052 U	0.060 U	0.057 U	0.063 U	0.074 U	0.063 U	0.064 U	0.062 U	0.061 U	0.064 U
cis-1,3-Dichloropropane	mg/kg	0.057 U	0.072 U	0.066 U	0.054 U	0.052 U	0.060 U	0.057 U	0.063 U	0.074 U	0.063 U	0.064 U	0.062 U	0.061 U	0.064 U
trans-1,3-Dichloropropane	mg/kg	0.057 U	0.072 U	0.066 U	0.054 U	0.052 U	0.060 U	0.057 U	0.063 U	0.074 U	0.063 U	0.064 U	0.062 U	0.061 U	0.064 U
Ethylbenzene	mg/kg	0.057 U	0.037 J	0.066 U	0.054 U	0.019 J	0.019 J	0.012 J	0.012 J	0.012 J	0.063 U	0.064 U	0.062 U	0.061 U	0.064 U
2-Hexanone	mg/kg	R	R	R	R	R	R	R	R	R	R	R	R	R	R
Isopropyl benzene	mg/kg	0.23 U	0.021 J	0.27 U	0.22 U	0.031 J	0.24 U	0.011 J	0.034 J	0.30 U	0.26 U	0.25 U	0.24 U	0.25 U	0.26 U
Methyl tert butyl ether (MTBE)	mg/kg	0.057 U	0.072 U	0.066 U	0.054 U	0.052 U	0.060 U	0.057 U	0.063 U	0.074 U	0.063 U	0.064 U	0.062 U	0.061 U	0.064 U
4-Methyl-2-pentanone (Methyl isobutyl ketone) (MIBK)	mg/kg	R	R	R	R	R	R	R	R	R	R	R	R	R	R
Methylene chloride	mg/kg	0.23 U	0.29 U	0.27 U	0.22 U	0.21 U	0.24 U	0.23 U	0.25 U	0.30 U	0.26 U	0.25 U	0.24 U	0.25 U	0.26 U
Styrene	mg/kg	0.057 U	0.072 U	0.066 U	0.054 U	0.052 U	0.060 U	0.057 U	0.063 U	0.074 U	0.063 U	0.064 U	0.062 U	0.061 U	0.064 U
1,1,2,2-Tetrachloroethane	mg/kg	0.057 U	0.072 U	0.066 U	0.054 U	0.052 U	0.060 U	0.057 U	0.063 U	0.074 U	0.063 U	0.064 U	0.062 U	0.061 U	0.064 U
Tetrachloroethene	mg/kg	0.057 U	0.085	0.066 U	0.054 U	0.015 J	0.016 J	0.011 J	0.029 J	0.016 J	0.063 U	0.064 U	0.062 U	0.061 U	0.064 U
Toluene	mg/kg	0.0079 J	0.22	0.066 U	0.0065 J	0.15	0.30	0.030 J	0.077 J	0.063 U	0.064 U	0.062 U	0.061 U	0.064 U	0.064 U
1,2,4-Trichlorobenzene	mg/kg	0.23 U	0.29 U	0.27 U	0.22 U	0.21 U	0.24 U	0.23 U	0.25 U	0.30 U	0.26 U	0.25 U	0.24 U	0.25 U	0.26 U
1,1,1-Trichloroethane	mg/kg	0.057 U	0.072 U	0.066 U	0.054 U	0.052 U	0.060 U	0.057 U	0.063 U	0.074 U	0.063 U	0.064 U	0.062 U	0.061 U	0.064 U
1,1,2-Trichloroethane	mg/kg	0.057 U	0.072 U	0.066 U	0.054 U	0.052 U	0.060 U	0.057 U	0.063 U	0.074 U	0.063 U	0.064 U	0.062 U	0.061 U	0.064 U
Trichloroethene	mg/kg	0.057 U	0.072 U	0.066 U	0.054 U	0.23	0.060 U	0.057 U	0.063 U	0.074 U	0.063 U	0.064 U	0.062 U	0.061 U	0.064 U
Trichlorofluoromethane (CFC-11)	mg/kg	0.057 U	0.072 U	0.066 U	0.054 U	0.052 U	0.060 U	0.057 U	0.063 U	0.074 U	0.063 U	0.064 U	0.062 U	0.061 U	0.064 U
Vinyl chloride	mg/kg	0.057 U	0.072 U	0.066 U	0.054 U	0.052 U	0.060 U	0.057 U	0.063 U	0.074 U	0.063 U	0.064 U	0.062 U	0.061 U	0.064 U
o-Xylene	mg/kg	0.057 U	0.23	0.066 U	0.054 U	0.30	0.095	0.11	0.49 J	0.091 J	0.063 U	0.064 U	0.062 U	0.061 U	0.064 U
m,p-Xylenes	mg/kg	0.057 U	0.32	0.066 U	0.054 U	0.24	0.12	0.10	0.58 J	0.11 J	0.063 U	0.064 U	0.062 U	0.061 U	0.064 U
General Chemistry															
Ammonia	mg/kg	3.5 UJ	3.6 J	11.5 J	4.3 UJ	2.7 UJ	2.8 UJ	6.4 UJ	7.8 J	10.4 J					

TABLE 1
ANALYTICAL RESULTS FOR SOIL SAMPLES
PHASE II REMEDIAL INVESTIGATION
FORMER PLAINWELL, INC. MILL PROPERTY
PLAINWELL, MICHIGAN

Sample Location	SB-242	SB-243	SB-243	SB-243	SB-243	SB-244	SB-244	SB-245	SB-245	SB-246	SB-246	SB-246	SB-246	SB-246	SB-248	SB-248
Sample Identification	SO-56394-052410-CB-271	SO-56394-052410-CB-267	SO-56394-052410-CB-268	SO-56394-052410-CB-262	SO-56394-052410-CB-266	SO-56394-052410-CB-272	SO-56394-052410-CB-273	SO-56394-052410-CB-274	SO-56394-052410-CB-275	SO-56394-052410-CB-324	SO-56394-052410-CB-325	SO-56394-052410-CB-326	SO-56394-052410-CB-327	SO-56394-052510-CB-311	SO-56394-052510-CB-312	
Sample Date	5/24/2010	5/24/2010	5/24/2010	5/24/2010	5/24/2010	5/24/2010	5/24/2010	5/24/2010	5/24/2010	5/24/2010	5/24/2010	5/24/2010	5/24/2010	5/24/2010	5/24/2010	5/24/2010
Sample Depth	(4-6) ft BGS	(4-6) ft BGS	(4-6) ft BGS	(0-1) ft BGS	(4-6) ft BGS	(0-1) ft BGS	(4-6) ft BGS	(0-1) ft BGS	(5-7) ft BGS	(0-1) ft BGS	(0-4) ft BGS	(4-6) ft BGS	(4-6) ft BGS	(4-6) ft BGS	(4-6) ft BGS	(4-6) ft BGS
Sample Type	Duplicate															
Project Area	Area 2	Area 2	Area 2	Area 2	Area 2	Area 2	Area 2	Area 2	Area 2	Area 2	Area 2	Area 2	Area 2	Area 2	Area 2	Area 2
Building No	Building 7	Building 7	Building 7	Building 7	Building 7	Building 7	Building 7	Building 7	Building 7	Building 7	Building 7	Building 7	Building 7	Building 9C	Building 9C	
	Units															
Metals																
Aluminum	mg/kg	4120	2890	2810	9190	6140	6680	4220	5720	4260	6550	5550	6640	3540	6240	6010
Antimony	mg/kg	0.3 UJ	0.4 UJ	0.4 UJ	0.3 UJ	0.4 UJ	0.4 UJ	0.3 UJ	0.4 UJ	0.3 UJ	0.3 U	1.2 J	0.3 U	0.3 UJ	0.3 J	0.3 U
Arsenic	mg/kg	2.9 J	3.1 J	3.1 J	9.9 J	9.4 J	13.6 J	18.4 J	16.4 J	4.7 J	3.2	21.8	5.4	8.5 J	8.0	
Barium	mg/kg	121.	14.9	15.4	59.2	29.9	23.6	16.9	63.9	23.6	136 J	153	54.1 J	54.5 J	69.0	65.6 J
Beryllium	mg/kg	0.5 U	0.6 U	0.6 U	0.5 U	0.6 U	0.6 U	0.5 U	0.7	0.5 U	1.3	1.8	0.5 U	0.5 U	0.5 U	0.5 U
Cadmium	mg/kg	0.2 U	0.3 U	0.3 U	0.2 U	0.3 U	0.3 U	0.2 U	0.3 U	0.2 U	0.2 U	0.3	0.2 U	0.2 U	0.2 U	0.2 U
Calcium	mg/kg	-	-	-	-	-	-	-	-	-	-	-	-	-	-	-
Chromium	mg/kg	9	8	6	18	9	16	8	10	11	7	10	10	7	10	25
Cobalt	mg/kg	3.2	6.0	4.2	5.4	4.1	5.0	4.2	5.6	3.8	2.3	7.8	4.7	3.3	5.1	4.8
Copper	mg/kg	5.6	6.4	8.3	8.9	8.0	8.6	9.1	13.9	6.8	10.1	36.8	7.9	5.3	21.4 J	22.3
Iron	mg/kg	7070 J	6700 J	8420 J	15600 J	11300 J	12400 J	19700 J	7460 J	8660 J	23600	11000 J	8190 J	12800	12900 J	12900 J
Lead	mg/kg	3.1 J	3.1 J	5.6 J	428 J	9.9 J	8.8 J	7.1 J	17.9 J	4.6 J	9.6	72.8	9.1	6.6	48.1	38.0
Magnesium	mg/kg	20000 J	13200 J	9490 J	3270 J	7670 J	7010 J	16600 J	7230 J	23500 J	1810	1310 J	3000	1740 J	3390	3930
Manganese	mg/kg	162 J	155 J	230 J	633 J	366 J	327 J	291 J	590 J	208 J	105 J	272	640 J	629 J	600	485 J
Mercury	mg/kg	0.04 U	0.10	0.15	0.04 U	0.07	0.04	0.05 U	0.05 U	0.05 U	0.05 U	0.08	0.04 U	0.05 U	0.26	0.13
Nickel	mg/kg	8.8	5.9	5.6	12.8 J	9.5	12.5	10.5	12.7	9.5	5.1	16.9	8.0 J	10.3	13.0	13.0
Potassium	mg/kg	-	-	-	-	-	-	-	-	-	-	-	-	-	-	-
Selenium	mg/kg	0.2 U	0.4	0.4	0.6	0.7	0.5	0.7	1.0	0.3	0.8	2.6	0.6	0.7	1.0	0.7
Silver	mg/kg	0.1 U	0.2 U	0.2 U	0.1 U	0.2 U	0.2 U	0.1 U	0.1 U	0.1 U	0.1 U	0.1 U	0.1 U	0.1 U	0.1 U	0.1 U
Sodium	mg/kg	330	270	280	210	310	290	380	780	510	100	240	220	160	250	250
Thallium	mg/kg	0.5 U	0.6 U	0.6 U	0.5 U	0.6 U	0.6 U	0.5 U	0.6 U	0.5 U	0.5 U	0.5 U	0.5 U	0.5 U	0.5 U	0.5 U
Vanadium	mg/kg	10	10	8	22	13	16	13	19	10	15	21	17	14	15	15
Zinc	mg/kg	13 J	16 J	18 J	33 J	22 J	22 J	23 J	54 J	14 J	89	119	47	60 J	46	46
PCBs																
Aroclor-1016 (PCB-1016)	mg/kg	0.0059 U	0.0061 U	0.0059 U	0.0062 U	0.0064 U	0.0065 U	0.0061 U	0.007 U	0.0062 U	0.008 U	0.007 UJ	0.0065 U	0.0071 U	0.0062 U	0.0067 U
Aroclor-1221 (PCB-1221)	mg/kg	0.0059 U	0.0061 U	0.0059 U	0.0062 U	0.0064 U	0.0065 U	0.0061 U	0.007 U	0.0062 U	0.008 U	0.007 UJ	0.0065 U	0.0071 U	0.0062 U	0.0067 U
Aroclor-1232 (PCB-1232)	mg/kg	0.0059 U	0.0061 U	0.0059 U	0.0062 U	0.0064 U	0.0065 U	0.0061 U	0.007 U	0.0062 U	0.008 U	0.007 UJ	0.0065 U	0.0071 U	0.0062 U	0.0067 U
Aroclor-1242 (PCB-1242)	mg/kg	0.0059 U	0.0061 U	0.0059 U	0.0062 U	0.0064 U	0.0065 U	0.0061 U	0.007 U	0.0062 U	0.008 U	0.007 UJ	0.0065 U	0.0071 U	0.0062 U	0.0067 U
Aroclor-1248 (PCB-1248)	mg/kg	0.0059 U	0.0061 U	0.0059 U	0.0062 U	0.0064 U	0.0065 U	0.0061 U	0.007 U	0.0062 U	0.008 U	0.007 UJ	0.0065 U	0.0071 U	0.0062 U	0.0067 U
Aroclor-1254 (PCB-1254)	mg/kg	0.0059 U	0.0061 U	0.0059 U	0.0062 U	0.0064 U	0.0065 U	0.0061 U	0.007 U	0.0062 U	0.008 U	0.007 UJ	0.0065 U	0.0071 U	0.0062 U	0.0067 U
Aroclor-1260 (PCB-1260)	mg/kg	0.0059 U	0.0061 U	0.0059 U	0.0062 U	0.0064 U	0.0065 U	0.0061 U	0.007 U	0.0062 U	0.008 U	0.007 UJ	0.0065 U	0.0071 U	0.0062 U	0.0067 U
Total PCBs	mg/kg	ND	ND	ND	ND	ND	ND	0.0067	0.096	0.017	0.043	0.067 UJ	0.0065 U	0.0071 U	0.0062 U	0.0067 U
Semi-Volatile Organic Compounds																
Acenaphthene	mg/kg	0.29 U	0.3 U	0.29 U	0.31 U	0.32 U	0.33 U	0.31 U	0.35 U	0.31 U	0.4 U	0.13 J	0.33 U	0.35 U	0.31 U	0.35 U
Acenaphthylene	mg/kg	0.29 U	0.3 U	0.29 U	0.31 U	0.32 U	0.33 U	0.31 U	0.35 U	0.31 U	0.4 U	0.17 J	0.33 U	0.35 U	0.31 U	0.35 U
Anthracene	mg/kg	0.29 U	0.3 U	0.29 U	0.31 U	0.32 U	0.33 U	0.31 U	0.35 U	0.31 U	0.4 U	0.67 J	0.33 U	0.35 U	0.31 U	0.35 U
Benzo(a)anthracene	mg/kg	0.29 U	0.3 U	0.26 J	0.046 J	0.32 U	0.33 U	0.31 U	0.049 J	0.31 U	0.4 U	1.6 J	0.33 U	0.35 U	0.31 U	0.35 U
Benzo(a)pyrene	mg/kg	0.29 U	0.3 U	0.29 U	0.037 J	0.32 U	0.33 U	0.31 U	0.35 U	0.31 U	0.4 U	1.2 J	0.33 U	0.35 U	0.31 U	0.35 U
Benzo(b)fluoranthene	mg/kg	0.29 U	0.3 U	0.031 J	0.025 J	0.32 U	0.33 U	0.31 U	0.047 J	0.31 U	0.049 J	2.4 J	0.33 U	0.35 U	0.31 U	0.35 U
Benzo(g,h,i)perylene	mg/kg	0.29 U	0.3 U	0.29 U	0.059 J	0.32 U	0.33 U	0.31 U	0.35 U	0.31 U	0.039 J	0.9 J	0.33 U	0.35 U	0.31 U	0.35 U
Benzo(k)fluoranthene	mg/kg	0.29 U	0.3 U	0.29 U	0.31 U	0.32 U	0.33 U	0.31 U	0.35 U	0.31 U	0.4 U	0.89 J	0.33 U	0.35 U	0.31 U	0.35 U
Butyl benzylphthalate (BBP)	mg/kg	0.29 U	0.3 U	0.29 U	0.31 U	0.32 U	0.33 U	0.31 U	0.35 U	0.31 U	0.4 U	0.38 UJ	0.33 U	0.35 U	0.31 U	0.35 U
Carbazole	mg/kg	0.29 U	0.3 U	0.29 U	0.31 U	0.32 U	0.33 U	0.31 U	0.35 U	0.31 U	0.4 U	0.51 J	0.33 U	0.35 U	0.31 U	0.35 U
4-Chloro-3-methylphenol	mg/kg	0.29 UJ	0.3 UJ	0.29 UJ	0.31 U	0.32 U	0.33 U	0.31 U	0.35 U	0.31 UJ	R	0.38 UJ	0.33 U	0.35 U	0.31 U	0.35 UJ
bis(2-Chloroethyl)ether	mg/kg	0.29 U	0.3 U	0.29 U	0.31 U	0.32 U	0.33 U	0.31 U	0.35 U	0.31 U	0.4 U	0.38 UJ	0.33 U	0.35 U	0.31 U	0.35 U
2-Chlorophenol	mg/kg	-	-	-	0.31 U	0.32 U	0.33 U	0.31 U	0.35 U	-	R	0.38 UJ	0.33 U	0.35 U	0.31 U	0.35 UJ
2,2'-Oxybis[1-chloropropane] (bis(2-Chloroisopropyl) ether)	mg/kg	-	-	-	0.31 U	0.32 U	0.33 U	0.31 U	0.35 U	-	R	0.38 UJ	0.33 U	0.35 U	0.31 U	0.35 UJ
Chrysene	mg/kg	0.29 U	0.3 U	0.028 J	0.05 J	0.32 U	0.33 U	0.31 U	0.059 J	0.028 J	0.053 J	1.8 J	0.33 U	0.35 U	0.31 U	0.35 U
Dibenz(a,h)anthracene	mg/kg	0.29 U	0.3 U	0.29 U	0.31 U	0.32 U	0.33 U	0.31 U	0.35 U	0.31 U	0.4 U	0.3 J	0.33 U	0.35 U	0.31 U	0.35 U
Dibenzofuran	mg/kg	0.29 U	0.3 U	0.29 U	0.31 U	0.32 U	0.33 U	0.31 U	0.35 U	0.31 U	0.048 J	0.33 J	0.33 U	0.35 U	0.31 U	0.35 U
3,3'-Dichlorobenzidine	mg/kg	0.29 U	0.3 U	0.29 U	0.31 U	0.32 U	0.33 U	0.31 U	0.35 U	0.31 U	0.4 U	0.38 UJ	0.33 U	0.35 U	0.31 U	0.35 U
2,4-Dichlorophenol	mg/kg	-	-	-	0.31 U	0.32 U	0.33 U	0.31 U	0.35 U	-	R	0.38 UJ	0.33 U	0.35 U	0.31 U	0.35 UJ
Diethyl phthalate	mg/kg	0.29 U	0.3 U	0.29 U	0.31 U	0.32 U	0.33 U	0.31 U	0.35 U	0.31 U	0.4 U	0.38 UJ	0.33 U	0.35 U	0.31 U	0.35 U
Dimethyl phthalate	mg/kg	0.29 U	0.3 U	0.29 U	0.31 U	0.32 U	0.33 U	0.31 U	0.35 U	0.31 U	0.4 U	0.38 UJ	0.33 U	0.35 U	0.31 U	0.35 U
2,4-Dimethylphenol	mg/kg	0.29 UJ	0.3 UJ	0.29 UJ	0.31 U	0.32 U	0.33 U	0.31 U	0.35 U	0.31 UJ	R	0.38 UJ	0.33 U	0.35 U	0.31 U	0.35 UJ
Di-n-butylphthalate (DBP)	mg/kg	0.29 U	0.3 U	0.29 U	0.31 U	0.32 U	0.33 U	0.31 U	0.35 U	0.31 U	0.4 U	0.38 UJ	0.33 U	0.35 U	0.31 U	0.35 U
4,6-Dinitro-2-methylphenol	mg/kg	0.29 UJ	0.3 UJ	0.29 UJ	0.31 U	0.32 U	0.33 U	0.31 U	0.35 U	0.31 UJ	R	0.38 UJ	0.33 U	0.35 U	0.31 U	0.35 UJ
2,4-Dinitrotoluene	mg/kg	0.29 U	0.3 U	0.29 U	0.31 U	0.32 U	0.33 U	0.31 U	0.35 U	0.31 U	0.4 U	0.38 UJ	0.33 U	0.35 U	0.31 U	0.35 U
Di-n-octyl phthalate (DnOP)	mg/kg	0.29 U	0.3 U	0.29 U	0.31 U	0.32 U	0.33 U	0.31 U	0.35 U	0.31 U	0.4 U	0.38 UJ	0.33 U	0.35 U	0.31 U	0.35 U
bis(2-Ethylhexyl)phthalate (DEHP)	mg/kg	0.29 U	0.3 U	0.05 J	0.31 U	0.32 U	0.33 U	0.31 U	0.04 J	0.053 J	0.24 J	0				

TABLE 1
ANALYTICAL RESULTS FOR SOIL SAMPLES
PHASE II REMEDIAL INVESTIGATION
FORMER PLAINWELL, INC. MILL PROPERTY
PLAINWELL, MICHIGAN

Sample Location	SB-242	SB-243	SB-243	SB-243	SB-243	SB-244	SB-244	SB-245	SB-245	SB-245	SB-246	SB-246	SB-246	SB-246	SB-246	SB-248	SB-248	
Sample Identification	SO-56394-052410-CB-271	SO-56394-052410-CB-257	SO-56394-052410-CB-268	SO-56394-052410-CB-262	SO-56394-052410-CB-266	SO-56394-052410-CB-272	SO-56394-052410-CB-273	SO-56394-052410-CB-274	SO-56394-052410-CB-275	SO-56394-052410-CB-324	SO-56394-052410-CB-325	SO-56394-052410-CB-326	SO-56394-052410-CB-327	SO-56394-052410-CB-311	SO-56394-052410-CB-312			
Sample Date	5/24/2010	5/24/2010	5/24/2010	5/24/2010	5/24/2010	5/24/2010	5/24/2010	5/24/2010	5/24/2010	5/24/2010	5/24/2010	5/24/2010	5/24/2010	5/24/2010	5/24/2010	5/24/2010	5/24/2010	5/24/2010
Sample Depth	(4-6) ft BGS	(4-6) ft BGS	(4-6) ft BGS	(4-6) ft BGS	(4-6) ft BGS	(4-6) ft BGS	(4-6) ft BGS	(4-6) ft BGS	(4-6) ft BGS	(4-6) ft BGS	(4-6) ft BGS	(4-6) ft BGS	(4-6) ft BGS	(4-6) ft BGS	(4-6) ft BGS	(4-6) ft BGS	(4-6) ft BGS	(4-6) ft BGS
Sample Type	Duplicate													Duplicate				
Project Area	Area 2	Area 2	Area 2	Area 2	Area 2	Area 2	Area 2	Area 2	Area 2	Area 2	Area 2	Area 2	Area 2	Area 2	Area 2	Area 2	Area 2	Area 2
Building No	Building 7	Building 7	Building 7	Building 7	Building 7	Building 7	Building 7	Building 7	Building 7	Building 7	Building 7	Building 7	Building 7	Building 7	Building 7	Building 9C	Building 9C	Building 9C
Units																		
Naphthalene	mg/kg	0.29 U	0.3 U	0.29 U	0.31 U	0.32 U	0.33 U	0.31 U	0.35 U	0.31 U	0.15 J	0.67 J	0.33 U	0.35 U	0.25 J	0.26 J		
Nitrobenzene	mg/kg	0.29 U	0.3 U	0.29 U	0.31 U	0.32 U	0.33 U	0.31 U	0.35 U	0.31 U	0.4 U	0.38 UJ	0.33 U	0.35 U	0.31 U	0.35 U		
2-Nitrophenol	mg/kg	-	-	-	0.31 U	0.32 U	0.33 U	0.31 U	0.35 U	-	R	0.38 UJ	0.33 U	0.35 U	0.31 U	0.35 UJ		
4-Nitrophenol	mg/kg	-	-	-	-	-	-	-	-	-	-	-	-	-	-	-		
N-Nitrosodi-n-propylamine	mg/kg	0.29 U	0.3 U	0.29 U	0.31 U	0.32 U	0.33 U	0.31 U	0.35 U	0.31 U	0.4 U	0.38 UJ	0.33 U	0.35 U	0.31 U	0.35 U		
N-Nitrosodiphenylamine	mg/kg	0.29 U	0.3 U	0.29 U	0.31 U	0.32 U	0.33 U	0.31 U	0.35 U	0.31 U	0.4 U	0.38 UJ	0.33 U	0.35 U	0.31 U	0.35 U		
Pentachlorophenol	mg/kg	0.29 UJ	0.3 UJ	0.29 UJ	0.31 U	0.32 U	0.33 U	0.31 U	0.35 U	0.31 UJ	R	0.38 UJ	0.33 U	0.35 U	0.31 U	0.35 UJ		
Phenanthrene	mg/kg	0.29 U	0.3 U	0.05 J	0.06 J	0.32 U	0.33 U	0.31 U	0.09 J	0.04 J	0.15 J	2.7 J	0.33 U	0.35 U	0.29 J	0.43		
Phenol	mg/kg	0.29 UJ	0.3 UJ	0.29 UJ	0.31 U	0.32 U	0.33 U	0.31 U	0.35 U	0.31 UJ	R	0.38 UJ	0.33 U	0.35 U	0.31 U	0.35 UJ		
Pyrene	mg/kg	0.29 U	0.3 U	0.046 J	0.08 J	0.32 U	0.33 U	0.31 U	0.058 J	0.03 J	0.06 J	2.9 J	0.33 U	0.35 U	0.15 J	0.36		
2,4,5-Trichlorophenol	mg/kg	-	-	-	0.31 U	0.32 U	0.33 U	0.31 U	0.35 U	-	R	0.38 UJ	0.33 U	0.35 U	0.31 U	0.35 UJ		
2,4,6-Trichlorophenol	mg/kg	-	-	-	0.31 U	0.32 U	0.33 U	0.31 U	0.35 U	-	R	0.38 UJ	0.33 U	0.35 U	0.31 U	0.35 UJ		
Volatile Organic Compounds																		
Acetone	mg/kg	R	R	R	R	R	R	R	R	R	3.7 U	1.1 J	2.1 U	2.2 U	R	2.1 U		
Benzene	mg/kg	0.062 U	0.059 U	0.054 U	0.055 U	0.064 U	0.061 U	0.074 U	0.059 U	0.057 U	0.016 J	0.10	0.052 U	0.054 U	0.017 J	0.0073 J		
Bromodichloromethane	mg/kg	0.052 U	0.059 U	0.054 U	0.055 U	0.064 U	0.061 U	0.074 U	0.059 U	0.057 U	0.059 U	0.084 U	0.052 U	0.054 U	0.055 U	0.052 U		
Bromoform	mg/kg	0.052 U	0.059 U	0.054 U	0.055 U	0.064 U	0.061 U	0.074 U	0.059 U	0.057 U	0.059 U	0.084 U	0.052 U	0.054 U	0.055 U	0.052 U		
Bromomethane (Methyl bromide)	mg/kg	0.052 U	0.059 U	0.054 U	0.055 U	0.064 U	0.061 U	0.074 U	0.059 U	0.057 U	0.059 U	0.084 U	0.052 U	0.054 U	0.055 U	0.052 U		
2-Butanone (Methyl ethyl ketone) (MEK)	mg/kg	R	R	R	R	R	R	R	R	R	R	R	R	R	0.25 J	R		
Carbon disulfide	mg/kg	0.052 U	0.059 U	0.054 U	0.055 U	0.064 U	0.061 U	0.074 U	0.059 U	0.057 U	0.092 U	0.084 U	0.052 U	0.054 U	0.055 U	0.052 U		
Carbon tetrachloride	mg/kg	0.062 U	0.059 U	0.054 U	0.055 U	0.064 U	0.061 U	0.074 U	0.059 U	0.057 U	0.092 U	0.084 U	0.052 U	0.054 U	0.055 U	0.052 U		
Chlorobenzene	mg/kg	0.062 U	0.059 U	0.054 U	0.055 U	0.064 U	0.061 U	0.074 U	0.059 U	0.057 U	0.092 U	0.084 U	0.052 U	0.054 U	0.055 U	0.052 U		
Chloroethane	mg/kg	0.052 U	0.059 U	0.054 U	0.055 U	0.064 U	0.061 U	0.074 U	0.059 U	0.057 U	0.092 U	0.084 U	0.052 U	0.054 U	0.055 U	0.052 U		
Chloroform (Trichloromethane)	mg/kg	0.062 U	0.059 U	0.054 U	0.055 U	0.064 U	0.061 U	0.074 U	0.059 U	0.057 U	0.092 U	0.084 U	0.052 U	0.054 U	0.055 U	0.052 U		
Chloromethane (Methyl chloride)	mg/kg	0.062 U	0.059 U	0.054 U	0.055 U	0.064 U	0.061 U	0.074 U	0.059 U	0.057 U	0.092 U	0.084 U	0.052 U	0.054 U	0.055 U	0.052 U		
1,2-Dibromo-3-chloropropane (DBCP)	mg/kg	R	R	R	R	R	R	R	R	R	0.37 U	0.34 U	0.21 U	0.22 U	0.22 U	0.21 U		
Dibromochloromethane	mg/kg	0.052 U	0.059 U	0.054 U	0.055 U	0.064 U	0.061 U	0.074 U	0.059 U	0.057 U	0.092 U	0.084 U	0.052 U	0.054 U	0.055 U	0.052 U		
1,2-Dibromoethane (Ethylene dibromide)	mg/kg	0.25 U	0.24 U	0.22 U	0.22 U	0.26 U	0.25 U	0.30 U	0.24 U	0.23 U	0.37 U	0.34 U	0.21 U	0.22 U	0.22 U	0.21 U		
1,2-Dichlorobenzene	mg/kg	0.062 U	0.059 U	0.054 U	0.055 U	0.064 U	0.061 U	0.074 U	0.059 U	0.057 U	0.092 U	0.084 U	0.052 U	0.054 U	0.055 U	0.052 U		
1,3-Dichlorobenzene	mg/kg	0.062 U	0.059 U	0.054 U	0.055 U	0.064 U	0.061 U	0.074 U	0.059 U	0.057 U	0.092 U	0.084 U	0.052 U	0.054 U	0.055 U	0.052 U		
1,4-Dichlorobenzene	mg/kg	0.062 U	0.059 U	0.054 U	0.055 U	0.064 U	0.061 U	0.074 U	0.059 U	0.057 U	0.092 U	0.084 U	0.052 U	0.054 U	0.055 U	0.052 U		
Dichlorodifluoromethane (CFC-12)	mg/kg	0.062 U	0.059 U	0.054 U	0.055 U	0.064 U	0.061 U	0.074 U	0.059 U	0.057 U	0.092 U	0.084 U	0.052 U	0.054 U	0.055 UJ	0.052 U		
1,1-Dichloroethane	mg/kg	0.062 U	0.059 U	0.054 U	0.055 U	0.064 U	0.061 U	0.074 U	0.059 U	0.057 U	0.092 U	0.084 U	0.052 U	0.054 U	0.055 U	0.052 U		
1,2-Dichloroethane	mg/kg	0.062 U	0.059 U	0.054 U	0.055 U	0.064 U	0.061 U	0.074 U	0.059 U	0.057 U	0.092 U	0.084 U	0.052 U	0.054 U	0.055 U	0.052 U		
1,1-Dichloroethene	mg/kg	0.062 U	0.059 U	0.054 U	0.055 U	0.064 U	0.061 U	0.074 U	0.059 U	0.057 U	0.092 U	0.084 U	0.052 U	0.054 U	0.055 U	0.052 U		
cis-1,2-Dichloroethene	mg/kg	0.062 U	0.059 U	0.054 U	0.055 U	0.064 U	0.061 U	0.074 U	0.059 U	0.057 U	0.092 U	0.084 U	0.052 U	0.054 U	0.055 U	0.052 U		
trans-1,2-Dichloroethene	mg/kg	0.062 U	0.059 U	0.054 U	0.055 U	0.064 U	0.061 U	0.074 U	0.059 U	0.057 U	0.092 U	0.084 U	0.052 U	0.054 U	0.055 U	0.052 U		
1,2-Dichloropropane	mg/kg	0.062 U	0.059 U	0.054 U	0.055 U	0.064 U	0.061 U	0.074 U	0.059 U	0.057 U	0.092 U	0.084 U	0.052 U	0.054 U	0.055 U	0.052 U		
cis-1,3-Dichloropropene	mg/kg	0.062 U	0.059 U	0.054 U	0.055 U	0.064 U	0.061 U	0.074 U	0.059 U	0.057 U	0.092 U	0.084 U	0.052 U	0.054 U	0.055 U	0.052 U		
trans-1,3-Dichloropropene	mg/kg	0.062 U	0.059 U	0.054 U	0.055 U	0.064 U	0.061 U	0.074 U	0.059 U	0.057 U	0.092 U	0.084 U	0.052 U	0.054 U	0.055 U	0.052 U		
Ethylbenzene	mg/kg	0.062 U	0.059 U	0.054 U	0.055 U	0.064 U	0.061 U	0.074 U	0.059 U	0.057 U	0.033 J	0.23	0.052 U	0.054 U	0.013 J	0.012 J		
2-Hexanone	mg/kg	R	R	R	R	R	R	R	R	R	3.7 U	3.4 U	2.1 U	2.2 U	2.2 U	2.1 U		
Isopropyl benzene	mg/kg	0.25 U	0.24 U	0.22 U	0.22 U	0.26 U	0.25 U	0.30 U	0.24 U	0.23 U	0.37 U	0.34 U	0.21 U	0.22 U	0.22 U	0.21 U		
Methyl tert butyl ether (MTBE)	mg/kg	0.062 U	0.059 U	0.054 U	0.055 U	0.064 U	0.061 U	0.074 U	0.059 U	0.057 U	0.052 U	0.084 U	0.052 U	0.054 U	0.055 U	0.052 U		
4-Methyl-2-pentanone (Methyl isobutyl ketone) (MIBK)	mg/kg	R	R	R	R	R	R	R	R	R	3.7 U	3.4 U	2.1 U	2.2 U	2.2 U	2.1 U		
Methylene chloride	mg/kg	0.25 U	0.24 U	0.22 U	0.22 U	0.26 U	0.25 U	0.30 U	0.24 U	0.23 U	0.37 U	0.34 U	0.21 U	0.22 U	0.22 U	0.21 U		
Styrene	mg/kg	0.062 U	0.059 U	0.054 U	0.055 U	0.064 U	0.061 U	0.074 U	0.059 U	0.057 U	0.092 U	0.084 U	0.052 U	0.054 U	0.055 U	0.052 U		
1,1,2,2-Tetrachloroethane	mg/kg	0.062 U	0.059 U	0.054 U	0.055 U	0.064 U	0.061 U	0.074 U	0.059 U	0.057 U	0.092 U	0.084 U	0.052 U	0.054 U	0.055 U	0.052 U		
Tetrachloroethene	mg/kg	0.062 U	0.059 U	0.054 U	0.055 U	0.064 U	0.061 U	0.074 U	0.059 U	0.057 U	0.076	0.057 U	0.092 U	0.084 U	0.034 J	0.029 J		
Toluene	mg/kg	0.062 U	0.059 U	0.054 U	0.055 U	0.064 U	0.061 U	0.074 U	0.059 U	0.057 U	0.11	1.2	0.062 J	0.011 J	0.095	0.084		
1,2,4-Trichlorobenzene	mg/kg	0.25 U	0.24 U	0.22 U	0.22 U	0.26 U	0.25 U	0.30 U	0.24 U	0.23 U	0.37 U	0.34 U	0.21 U	0.22 U	0.22 U	0.21 U		
1,1,1-Trichloroethane	mg/kg	0.062 U	0.059 U	0.054 U	0.055 U	0.064 U	0.061 U	0.074 U	0.059 U	0.057 U	0.092 U	0.084 U	0.052 U	0.054 U	0.055 U	0.052 U		
1,1,2-Trichloroethane	mg/kg	0.062 U	0.059 U	0.054 U	0.055 U	0.064 U	0.061 U	0.074 U	0.059 U	0.057 U	0.092 U	0.084 U	0.052 U	0.054 U	0.055 U	0.052 U		
Trichloroethene	mg/kg	0.062 U	0.059 U	0.054 U	0.055 U	0.064 U	0											

TABLE 1
ANALYTICAL RESULTS FOR SOIL SAMPLES
PHASE II REMEDIAL INVESTIGATION
FORMER PLAINWELL, INC. MILL PROPERTY
PLAINWELL, MICHIGAN

Sample Location	SB-248	SB-249	SB-249	SB-250	SB-250	SB-253	SB-254	SB-255	SB-255	SB-255	SB-256B	SB-256B	SB-257	SB-258	SB-259	SB-262
Sample Identification	SO-56394-060210-EV-369	SO-56394-052510-CB-303	SO-56394-052510-CB-304	SO-56394-052410-CB-278	SO-56394-052410-CB-279	SO-56394-060110-DR-1219	SO-56394-052710-DR-1201	SO-56394-052710-DR-1203	SO-56394-052710-DR-1204	SO-56394-060110-DR-1222	SO-56394-060110-DR-1223	SO-56394-052710-DR-1202	SO-56394-052610-DR-1197	SO-56394-060310-DR-1234	SO-56394-052710-DR-1199	
Sample Date	6/2/2010	5/25/2010	5/25/2010	5/24/2010	5/24/2010	6/1/2010	5/27/2010	5/27/2010	5/27/2010	6/1/2010	6/1/2010	5/27/2010	5/26/2010	6/3/2010	5/27/2010	
Sample Depth	(0.5-1.5) ft BGS	(0-1) ft BGS	(12-14) ft BGS	(0-1) ft BGS	(3-5) ft BGS	(2.5-4.5) ft BGS	(0-0) ft BGS	(1-2) ft BGS	(2-4) ft BGS	(0-1) ft BGS	(2.5-4.5) ft BGS	(2-4) ft BGS	(0.8-3) ft BGS	(1-4) ft BGS	(1-2) ft BGS	
Sample Type																
Project Area	Area 2	Area 2	Area 2	Area 2	Area 2	Area 2	Area 2	Area 2	Area 2	Area 2	Area 2	Area 2	Area 2	Area 2	Area 2	
Building No	Building 9C	Building 9C	Building 9C	Building 9A	Building 9A	Building 9A	Building 9	Building 9	Building 9	Building 9	Building 9	Building 9	Building 9	Building 9	Building 9	
Units																
Metals																
Aluminum	mg/kg	8460	6750	10300	5710	2810	3640	11000	7070	5640	3450	3040	4670	8270	4930	5900
Antimony	mg/kg	0.3 U	0.4 J	0.3 UJ	0.3 UJ	0.4 UJ	0.3 U	0.4	0.3 U	0.3 U	0.3	0.3 U	0.3 U	0.23	0.3 U	0.3 U
Arsenic	mg/kg	9.4	9.9 J	11.8 J	4.6 J	6.2 J	2.6 J	12.1	9.3	7.2	6.1 J	6.4 J	2.9	7.6	4.7	6.7
Barium	mg/kg	79.6	66.6	65.3	24.8	9.8	62.2	43.6	29.8	17.3	17.3	39.8	21.7	26.2	21.7	26.2
Beryllium	mg/kg	0.5 U	0.5 U	0.5 U	0.5 U	0.6 U	0.5 U	0.5 U	0.5 U	0.5 U	0.5 U	0.5 U	0.5 U	0.5 U	0.5 U	0.5 U
Cadmium	mg/kg	0.2 U	0.2 U	0.2 U	0.2 U	0.3 U	0.2 U	0.2 U	0.2 U	0.2 U	0.2 U	0.2 U	0.2 U	0.2 U	0.2 U	0.2 U
Calcium	mg/kg	-	-	-	-	-	-	-	-	-	-	-	-	-	-	-
Chromium	mg/kg	12	11	11	13	6	9	18	17	10	7	7	17	20.8	11	16
Cobalt	mg/kg	6.7	4.8	6.9	4.2	3.4	4.4	6.5	5.4	4.4	2.8	3.4	33.5	5.0	5.4	5.0
Copper	mg/kg	22.7	26.5 J	29.9 J	7.9	6.1	8.0	21.3 J	13.0 J	8.9 J	68.1	9.7	59.5 J	23.50	11.2	9.7 J
Iron	mg/kg	14800	13300	15000	12400 J	7840 J	7880 J	18500	10900	11800	7480 J	7770 J	22900 J	7520	12300	12300
Lead	mg/kg	42.4	52.5	28.9	8.5 J	3.9 J	3.4 J	79.5	17.6	11.0	180 J	5.6 J	4.1	1720	7.2	5.7
Magnesium	mg/kg	3920	4080	7870	6630 J	17900 J	28400 J	12500	25700	17000	17500 J	19000 J	21200	5040	25400	13000
Manganese	mg/kg	613	630	580	373 J	226 J	193 J	608	496	386	215 J	188 J	387	812 J	189	278
Mercury	mg/kg	0.25 J	0.32	0.04	0.05	0.05	0.04 U	0.42 J	0.20 J	0.08 J	0.23	0.04 U	0.04 J	4.2	0.06 J	0.05 UJ
Nickel	mg/kg	9.5	10.1	13.7	11.0	8.5	11.0	19.2 J	13.0 J	10.5 J	7.5	7.9	20.0 J	14.7	14.7	14.2 J
Potassium	mg/kg	-	-	-	-	-	-	-	-	-	-	-	-	-	-	-
Selenium	mg/kg	0.8	0.7	0.7	0.5	0.5	0.3	1.4	0.6	0.5	0.2 U	0.2 U	0.6	1.7	0.5	0.5
Silver	mg/kg	0.1 U	0.1 U	0.1 U	0.1 U	0.2 U	0.1 U	0.1	0.1 U	0.1 U	0.1 U	0.1 U	1.04	0.1 U	0.1 U	0.1
Sodium	mg/kg	310	370	1000	240	240	430	840	370	250	300	370	206	360	190	190
Thallium	mg/kg	0.5 U	0.5 U	0.5 U	0.5 U	0.6 U	0.5 U	0.5 U	0.5 U	0.5 U	0.5 U	0.5 U	0.5 U	0.5 U	0.5 U	0.5
Vanadium	mg/kg	17	15	20	16	8	8	23 J	18 J	13 J	11	11	14 J	17.0	10	18 J
Zinc	mg/kg	57	83 J	44 J	24 J	17 J	13	62	32	25	147	15	35	2240 J	17	24
PCBs																
Aroclor-1016 (PCB-1016)	mg/kg	0.0068 U	0.0066 U	0.0068 U	0.006 U	0.0066 U	0.0063 U	0.0063 U	0.0063 U	0.0066 U	0.0068 U	0.007 U	0.007 U	0.0084 UJ	0.0088 U	0.0066 UJ
Aroclor-1221 (PCB-1221)	mg/kg	0.0068 U	0.0066 U	0.0068 U	0.006 U	0.0066 U	0.0063 U	0.0063 U	0.0066 U	0.0068 U	0.007 U	0.007 U	0.007 U	0.0084 UJ	0.0088 U	0.0066 UJ
Aroclor-1232 (PCB-1232)	mg/kg	0.0068 U	0.0066 U	0.0068 U	0.006 U	0.0066 U	0.0063 U	0.0063 U	0.0066 U	0.0068 U	0.007 U	0.007 U	0.007 U	0.0084 UJ	0.0088 U	0.0066 UJ
Aroclor-1242 (PCB-1242)	mg/kg	0.0068 U	0.0066 U	0.0068 U	0.006 U	0.0066 U	0.0063 U	0.0063 U	0.0066 U	0.0068 U	0.007 U	0.007 U	0.007 U	0.0084 UJ	0.0088 U	0.0066 UJ
Aroclor-1248 (PCB-1248)	mg/kg	0.0068 U	0.0066 U	0.0068 U	0.006 U	0.0066 U	0.0063 U	0.0063 U	0.0066 U	0.0068 U	0.007 U	0.007 U	0.007 U	0.0084 UJ	0.0088 U	0.0066 UJ
Aroclor-1254 (PCB-1254)	mg/kg	0.0068 U	0.0066 U	0.0068 U	0.006 U	0.0066 U	0.0063 U	0.0063 U	0.0066 U	0.0068 U	0.007 U	0.007 U	0.007 U	0.0084 UJ	0.0088 U	0.0066 UJ
Aroclor-1260 (PCB-1260)	mg/kg	0.0068 U	0.0066 U	0.0068 U	0.006 U	0.0066 U	0.0063 U	0.0063 U	0.0066 U	0.0068 U	0.007 U	0.007 U	0.007 U	0.0084 UJ	0.0088 U	0.0066 UJ
Total PCBs	mg/kg	ND	ND	ND	ND	ND	ND	0.26	0.014	0.12 J	ND	ND	ND	ND	0.045	0.007 J
Semi-Volatile Organic Compounds																
Acenaphthene	mg/kg	0.34 U	0.33 U	0.34 U	0.3 U	0.33 U	0.31 U	0.33 U	0.31 U	0.33 U	0.34 U	0.35 U	0.35 U	R	0.34 U	0.33 UJ
Acenaphthylene	mg/kg	0.032 J	0.33 U	0.34 U	0.3 U	0.33 U	0.31 U	0.33 U	0.31 U	0.33 U	0.34 U	0.35 U	0.35 U	0.34 U	0.34 U	0.33 UJ
Anthracene	mg/kg	0.062 J	0.33 U	0.34 U	0.3 U	0.33 U	0.31 U	0.33 U	0.31 U	0.33 U	0.34 U	0.35 U	0.35 U	0.082 J	0.34 U	0.33 UJ
Benzo(a)anthracene	mg/kg	0.18 J	0.086 J	0.042 J	0.3 U	0.33 U	0.31 U	0.33 U	0.029 J	0.033 J	0.34 U	0.35 U	0.35 U	0.48 J	0.34 U	0.33 UJ
Benzo(a)pyrene	mg/kg	0.13 J	0.056 J	0.033 J	0.3 U	0.33 U	0.31 U	0.33 U	0.31 U	0.33 U	0.34 U	0.35 U	0.35 U	0.37 J	0.34 U	0.33 UJ
Benzo(b)fluoranthene	mg/kg	0.2 J	0.13 J	0.058 J	0.3 U	0.33 U	0.31 U	0.33 U	0.026 J	0.033 J	0.34 U	0.35 U	0.35 U	0.52 J	0.34 U	0.33 UJ
Benzo(g,h,i)perylene	mg/kg	0.11 J	0.073 J	0.048 J	0.3 U	0.33 U	0.31 U	0.33 U	0.31 U	0.33 U	0.34 U	0.35 U	0.35 U	0.18 J	0.34 U	0.33 UJ
Benzo(k)fluoranthene	mg/kg	0.066 J	0.045 J	0.034 U	0.3 U	0.33 U	0.31 U	0.33 U	0.31 U	0.33 U	0.34 U	0.35 U	0.35 U	0.24 J	0.34 U	0.33 UJ
Butyl benzylphthalate (BBP)	mg/kg	0.34 U	0.33 U	0.34 U	0.3 U	0.33 U	0.31 U	0.33 U	0.31 U	0.33 U	0.34 U	0.35 U	0.35 U	R	0.34 U	0.33 UJ
Carbazole	mg/kg	0.34 UJ	0.33 U	0.34 U	0.3 U	0.33 U	0.31 U	0.33 U	0.31 U	0.33 U	0.34 U	0.35 U	0.35 U	R	0.34 U	0.33 UJ
4-Chloro-3-methylphenol	mg/kg	0.34 U	0.33 UJ	0.34 UJ	0.3 U	0.33 U	0.31 U	R	0.31 U	R	0.34 U	0.35 UJ	0.35 UJ	R	0.34 U	0.33 UJ
bis(2-Chloromethyl)ether	mg/kg	0.34 U	0.33 U	0.34 U	0.3 U	0.33 U	0.31 U	0.33 U	0.31 U	0.33 U	0.34 U	0.35 U	0.35 U	R	0.34 U	0.33 UJ
2-Chlorophenol	mg/kg	0.34 U	0.33 UJ	0.34 UJ	0.3 U	0.33 U	0.31 U	R	0.31 U	R	0.34 U	0.35 U	0.35 UJ	R	0.34 U	0.33 UJ
2,2'-Oxybis[1-chloropropane] (bis(2-Chloroisopropyl) ether)	mg/kg	-	-	-	-	-	-	-	-	-	-	-	-	-	-	-
Chrysene	mg/kg	0.18 J	0.098 J	0.051 J	0.3 U	0.33 U	0.31 U	0.035 J	0.034 J	0.037 J	0.34 U	0.35 U	0.35 U	0.42 J	0.34 U	0.33 UJ
Dibenz(a,h)anthracene	mg/kg	0.34 U	0.33 U	0.34 U	0.3 U	0.33 U	0.31 U	0.33 U	0.31 U	0.33 U	0.34 U	0.35 U	0.35 U	0.057 J	0.34 U	0.33 UJ
Dibenzofuran	mg/kg	0.084 J	0.33 U	0.34 U	0.3 U	0.33 U	0.31 U	0.33 U	0.31 U	0.33 U	0.34 U	0.35 U	0.35 U	R	0.34 U	0.33 UJ
3,3'-Dichlorobenzidine	mg/kg	0.34 U	0.33 U	0.34 U	0.3 U	0.33 U	0.31 U	0.33 U	0.31 U	0.33 U	0.34 U	0.35 U	0.35 U	R	0.34 U	0.33 UJ
2,4-Dichlorophenol	mg/kg	0.34 U	0.33 UJ	0.34 UJ	0.3 U	0.33 U	0.31 U	R	0.31 U	R	0.34 U	0.35 UJ	0.35 UJ	R	0.34 U	0.33 UJ
Diethyl phthalate	mg/kg	0.34 U	0.33 U	0.34 U	0.3 U	0.33 U	0.31 U	0.33 U	0.31 U	0.33 U	0.34 U	0.35 U	0.35 U	R	0.34 U	0.33 UJ
Dimethyl phthalate	mg/kg	0.34 U	0.33 U	0.34 U	0.3 U	0.33 U	0.31 U	0.33 U	0.31 U	0.33 U	0.34 U	0.35 U	0.35 U	R	0.34 U	0.33 UJ
2,4-Dimethylphenol	mg/kg	0.34 U	0.33 UJ	0.34 UJ	0.3 U	0.33 U	0.31 U	R	0.31 U	R	0.34 U	0.35 U	0.35 UJ	R	0.34 U	0.33 UJ
Di-n-butylphthalate (DBP)	mg/kg	0.34 U	0.33 U	0.34 U	0.3 U	0.33 U	0.31 U	0.33 U	0.31 U	0.33 U	0.34 U	0.35 U	0.35 U	R	0.34 U	0.33 UJ
4,6-Dinitro-2-methylphenol	mg/kg	0.34 U	0.33 UJ	0.34 UJ	0.3 U	0.33 U	0.31 U	R	0.31 UJ	R	0.34 U	0.35 U	0.35 UJ	R	0.34 U	0.33 UJ
2,4-Dinitrotoluene	mg/kg	0.34 U	0.33 U	0.34 U	0.3 U	0.33 U	0.31 U	0.33 U	0.31 U	0.33 U	0.34 U	0.35 U	0.35 U	R	0.34 U	0.33 UJ
Di-n-octyl phthalate (DnOP)	mg/kg	0.34 U	0.33 U	0.34 U	0.3 U	0.33 U	0.31 U	0.33 UJ	0.31 UJ	0.33 UJ	0.34 U	0.35 U	0.35 UJ	R	0.34 U	0.33 UJ
bis(2-Ethylhexyl)phthalate (DEHP)	mg/kg	0.34 U	0.036 J	0.063 J	0.3 U	0.054 J	0.31 U	1.1	0.13 J	1.8	0.34 U	0.35 U	0.038 J	R	0.046 J	

TABLE 1
ANALYTICAL RESULTS FOR SOIL SAMPLES
PHASE II REMEDIAL INVESTIGATION
FORMER PLAINWELL, INC. MILL PROPERTY
PLAINWELL, MICHIGAN

Sample Location	SB-248	SB-249	SB-249	SB-250	SB-250	SB-253	SB-254	SB-255	SB-255	SB-256B	SB-257	SB-258	SB-259	SB-262	
Sample Identification	SO-56394-050210-EV-369	SO-56394-052510-CB-303	SO-56394-052510-CB-304	SO-56394-052610-CB-278	SO-56394-052610-CB-279	SO-56394-060710-DR-1219	SO-56394-052710-DR-1201	SO-56394-052710-DR-1203	SO-56394-052710-DR-1204	SO-56394-060710-DR-1222	SO-56394-052710-DR-1202	SO-56394-052610-DR-1197	SO-56394-060310-DR-1234	SO-56394-052710-DR-1199	
Sample Date	6/2/2010	5/25/2010	5/25/2010	5/24/2010	5/24/2010	6/1/2010	5/27/2010	5/27/2010	5/27/2010	6/1/2010	5/27/2010	5/24/2010	6/2/2010	5/27/2010	
Sample Depth	(0.5-1.5) ft BGS	(0-1) ft BGS	(12-14) ft BGS	(0-1) ft BGS	(0-3) ft BGS	(2.5-4.5) ft BGS	(0-0) ft BGS	(1-2) ft BGS	(0-1) ft BGS	(0-1) ft BGS	(2.5-4.5) ft BGS	(0-1) ft BGS	(0.8-3) ft BGS	(1-0) ft BGS	
Sample Type															
Project Area	Area 2	Area 2	Area 2	Area 2	Area 2	Area 2	Area 2	Area 2	Area 2	Area 2	Area 2	Area 2	Area 2	Area 2	
Building No	Building 9C	Building 9C	Building 9C	Building 9A	Building 9A	Building 9/A	Building 9	Building 9	Building 9	Building 9	Building 9	Building 9	Building 9	Building 9	
Units															
Naphthalene	mg/kg	0.21 J	0.04 J	0.036 J	0.3 U	0.33 U	0.31 U	0.33 U	0.31 U	0.06 J	0.34 U	0.35 U	0.35 U	0.33 UJ	
Nitrobenzene	mg/kg	0.34 U	0.33 U	0.34 U	0.3 U	0.33 U	0.31 U	0.33 U	0.31 U	0.34 U	0.35 U	0.35 U	0.34 U	0.33 UJ	
2-Nitrophenol	mg/kg	0.34 U	0.33 UJ	0.34 UJ	0.3 U	0.33 U	0.31 U	R	0.31 U	R	0.34 U	0.35 U	0.35 UJ	0.33 UJ	
4-Nitrophenol	mg/kg	-	-	-	-	-	-	-	-	-	-	-	-	-	
N-Nitrosodi-n-propylamine	mg/kg	0.34 U	0.33 U	0.34 U	0.3 U	0.33 U	0.31 U	0.33 U	0.31 U	0.33 U	0.34 U	0.35 U	0.35 U	0.33 UJ	
N-Nitrosodiphenylamine	mg/kg	0.34 U	0.33 U	0.34 U	0.3 U	0.33 U	0.31 U	0.33 U	0.31 U	0.33 U	0.34 U	0.35 U	0.35 U	0.33 UJ	
Pentachlorophenol	mg/kg	0.34 U	0.33 UJ	0.34 UJ	0.3 U	0.33 U	0.31 U	R	0.31 U	R	0.34 U	0.35 U	0.35 UJ	0.33 UJ	
Phenanthrene	mg/kg	0.33 J	0.16 J	0.078 J	0.3 U	0.33 U	0.31 U	0.037 J	0.039 J	0.085 J	0.34 U	0.35 U	0.35 UJ	0.33 UJ	
Phenol	mg/kg	0.13 J	0.33 UJ	0.34 UJ	0.3 U	0.33 U	0.31 U	0.064 J	0.061 J	R	0.34 U	0.35 U	0.35 UJ	0.33 UJ	
Pyrene	mg/kg	0.29 J	0.16 J	0.066 J	0.3 U	0.33 U	0.31 U	0.045 J	0.042 J	0.046 J	0.34 U	0.35 U	0.35 UJ	0.33 UJ	
2,4,5-Trichlorophenol	mg/kg	0.34 U	0.33 UJ	0.34 UJ	0.3 U	0.33 U	0.31 U	R	0.31 U	R	0.34 U	0.35 U	0.35 UJ	0.33 UJ	
2,4,6-Trichlorophenol	mg/kg	0.34 U	0.33 UJ	0.34 UJ	0.3 U	0.33 U	0.31 U	R	0.31 U	R	0.34 U	0.35 U	0.35 UJ	0.33 UJ	
Volatle Organic Compounds															
Acetone	mg/kg	R	R	R	R	R	R	R	R	R	R	R	R	R	
Benzene	mg/kg	0.0098 J	0.014 J	0.011 J	0.055 U	0.064 U	0.054 U	0.060 U	0.066 J	0.067 J	0.064 U	0.061 U	0.060 J	0.054 U	
Bromodichloromethane	mg/kg	0.062 U	0.063 U	0.061 U	0.055 U	0.064 U	0.054 U	0.060 U	0.057 U	0.057 U	0.064 U	0.061 U	0.060 U	0.054 U	
Bromoform	mg/kg	0.062 UJ	0.063 U	0.061 U	0.055 U	0.064 U	0.054 U	0.060 U	0.057 U	0.057 U	0.064 U	0.061 U	0.060 U	0.054 U	
Bromomethane (Methyl bromide)	mg/kg	0.062 U	0.063 U	0.061 U	0.055 U	0.064 U	0.054 U	0.060 U	0.057 U	0.057 U	0.064 U	0.061 U	0.060 U	0.054 U	
2-Butanone (Methyl ethyl ketone) (MEK)	mg/kg	R	0.31 J	0.33 J	R	R	R	2.3 UJ	2.3 UJ	R	R	R	R	R	
Carbon disulfide	mg/kg	0.062 UJ	0.063 U	0.061 U	0.055 U	0.064 U	0.054 U	0.060 U	0.057 U	0.057 U	0.064 U	0.061 U	0.060 U	0.054 U	
Carbon tetrachloride	mg/kg	0.062 U	0.063 U	0.061 U	0.055 U	0.064 U	0.054 U	0.060 U	0.057 U	0.057 U	0.064 U	0.061 U	0.060 U	0.054 U	
Chlorobenzene	mg/kg	0.062 U	0.063 U	0.061 U	0.055 U	0.064 U	0.054 U	0.060 U	0.057 U	0.057 U	0.064 U	0.061 U	0.060 U	0.054 U	
Chloroethane	mg/kg	0.062 U	0.063 U	0.061 U	0.055 U	0.064 U	0.054 U	0.060 U	0.057 U	0.057 U	0.064 U	0.061 U	0.060 U	0.054 U	
Chloroform (Trichloromethane)	mg/kg	0.062 U	0.063 U	0.061 U	0.055 U	0.064 U	0.054 U	0.060 U	0.057 U	0.057 U	0.064 U	0.061 U	0.060 U	0.054 U	
Chloromethane (Methyl chloride)	mg/kg	0.062 U	0.063 U	0.061 U	0.055 U	0.064 U	0.054 U	0.060 U	0.057 U	0.057 U	0.064 U	0.061 U	0.060 U	0.054 U	
1,2-Dibromo-3-chloropropane (DBCP)	mg/kg	R	0.25 U	0.25 U	R	R	R	0.24 U	0.23 U	0.23 U	R	R	0.24 U	0.22 UJ	
Dibromochloromethane	mg/kg	0.062 U	0.063 U	0.061 U	0.055 U	0.064 U	0.054 U	0.060 U	0.057 U	0.057 U	0.064 U	0.061 U	0.060 U	0.054 U	
1,2-Dibromoethane (Ethylene dibromide)	mg/kg	0.25 U	0.25 U	0.25 U	0.22 U	0.26 U	0.24 U	0.24 U	0.23 U	0.23 U	0.26 U	0.25 U	0.24 U	0.22 U	
1,2-Dichlorobenzene	mg/kg	0.062 U	0.063 U	0.061 U	0.055 U	0.064 U	0.054 U	0.060 U	0.057 U	0.057 U	0.064 U	0.061 U	0.060 U	0.054 U	
1,3-Dichlorobenzene	mg/kg	0.062 U	0.063 U	0.061 U	0.055 U	0.064 U	0.054 U	0.060 U	0.057 U	0.057 U	0.064 U	0.061 U	0.060 U	0.054 U	
1,4-Dichlorobenzene	mg/kg	0.062 U	0.063 U	0.061 U	0.055 U	0.064 U	0.054 U	0.060 U	0.057 U	0.057 U	0.064 U	0.061 U	0.060 U	0.054 U	
Dichlorodifluoromethane (CFC-12)	mg/kg	0.062 U	0.063 UJ	0.061 UJ	0.055 U	0.064 U	0.054 U	0.060 U	0.057 U	0.057 U	0.064 U	0.061 U	0.060 U	0.054 U	
1,1-Dichloroethane	mg/kg	0.062 U	0.063 U	0.061 U	0.055 U	0.064 U	0.054 U	0.060 U	0.057 U	0.057 U	0.064 U	0.061 U	0.060 U	0.054 U	
1,2-Dichloroethane	mg/kg	0.062 U	0.063 U	0.061 U	0.055 U	0.064 U	0.054 U	0.060 U	0.057 U	0.057 U	0.064 U	0.061 U	0.060 U	0.054 U	
1,1-Dichloroethene	mg/kg	0.062 U	0.063 U	0.061 U	0.055 U	0.064 U	0.054 U	0.060 U	0.057 U	0.057 U	0.064 U	0.061 U	0.060 U	0.054 U	
cis-1,2-Dichloroethene	mg/kg	0.062 U	0.063 U	0.061 U	0.055 U	0.064 U	0.054 U	0.060 U	0.057 U	0.057 U	0.064 U	0.061 U	0.060 U	0.054 U	
trans-1,2-Dichloroethene	mg/kg	0.062 U	0.063 U	0.061 U	0.055 U	0.064 U	0.054 U	0.060 U	0.057 U	0.057 U	0.064 U	0.061 U	0.060 U	0.054 U	
1,2-Dichloropropane	mg/kg	0.062 U	0.063 U	0.061 U	0.055 U	0.064 U	0.054 U	0.060 U	0.057 U	0.057 U	0.064 U	0.061 U	0.060 U	0.054 U	
cis-1,3-Dichloropropene	mg/kg	0.062 U	0.063 U	0.061 U	0.055 U	0.064 U	0.054 U	0.060 U	0.057 U	0.057 U	0.064 U	0.061 U	0.060 U	0.054 U	
trans-1,3-Dichloropropene	mg/kg	0.062 U	0.063 U	0.061 U	0.055 U	0.064 U	0.054 U	0.060 U	0.057 U	0.057 U	0.064 U	0.061 U	0.060 U	0.054 U	
Ethylbenzene	mg/kg	0.016 J	0.011 J	0.0084 J	0.055 U	0.064 U	0.054 U	0.060 U	0.057 U	0.057 U	0.064 U	0.061 U	0.060 U	0.054 U	
2-Hexanone	mg/kg	R	2.5 U	2.5 U	R	R	R	2.4 U	2.3 U	2.3 U	R	R	2.4 U	2.1 U	
Isopropyl benzene	mg/kg	0.25 U	0.25 U	0.25 U	0.22 U	0.26 U	0.22 U	0.24 U	0.23 U	0.23 U	0.26 U	0.25 U	0.24 U	0.21 U	
Methyl tert butyl ether (MTBE)	mg/kg	0.062 U	0.063 U	0.061 U	0.055 U	0.064 U	0.054 U	0.060 U	0.057 U	0.057 U	0.064 U	0.061 U	0.060 U	0.054 U	
4-Methyl-2-pentanone (Methyl isobutyl ketone) (MIBK)	mg/kg	R	R	R	R	R	R	R	R	R	R	R	R	R	
Methylene chloride	mg/kg	0.25 U	0.030 J	0.026 J	0.22 U	0.26 U	0.22 U	0.024 J	0.029 J	0.029 J	0.26 U	0.023 J	0.029 J	0.019 J	
Styrene	mg/kg	0.062 U	0.063 U	0.061 U	0.055 U	0.064 U	0.054 U	0.060 U	0.057 U	0.057 U	0.064 U	0.061 U	0.060 U	0.054 U	
1,1,2,2-Tetrachloroethane	mg/kg	0.062 U	0.063 U	0.061 U	0.055 U	0.064 U	0.054 U	0.060 U	0.057 U	0.057 U	0.064 U	0.061 U	0.060 U	0.054 U	
Tetrachloroethene	mg/kg	0.012 J	0.066	0.52	0.0099 J	0.064 U	0.054 U	0.060 U	0.028 J	0.018 J	0.064 U	0.061 U	0.059 U	0.054 U	
Toluene	mg/kg	0.094	0.086	0.079	0.055 U	0.064 U	0.054 U	0.060 U	0.057 U	0.057 U	0.064 U	0.061 U	0.060 U	0.054 U	
1,2,4-Trichlorobenzene	mg/kg	0.25 U	0.25 U	0.25 U	0.22 U	0.26 U	0.22 U	0.24 U	0.23 U	0.23 U	0.26 U	0.25 U	0.24 U	0.21 U	
1,1,1-Trichloroethane	mg/kg	0.028 J	0.063 U	0.061 U	0.055 U	0.064 U	0.054 U	0.060 U	0.010 J	0.057 U	0.064 U	0.061 U	0.059 U	0.054 U	
1,1,2-Trichloroethane	mg/kg	0.062 U	0.063 U	0.061 U	0.055 U	0.064 U	0.054 U	0.060 U	0.057 U	0.057 U	0.064 U	0.061 U	0.060 U	0.054 U	
Trichloroethene	mg/kg	0.062 U	0.063 U	0.061 U	0.055 U	0.064 U	0.054 U	0.060 U	0.057 U	0.057 U	0.064 U	0.061 U	0.060 U	0.054 U	
Trichlorofluoromethane (CFC-11)	mg/kg	0.062 U	0.063 U	0.061 U	0.055 U	0.064 U	0.054 U	0.060 U	0.057 U	0.057 U	0.064 U	0.061 U	0.060 U	0.054 U	
Vinyl chloride	mg/kg	0.062 U	0.063 U	0.061 U	0.055 U	0.064 U	0.054 U	0.060 U	0.057 U	0.057 U	0.064 U	0.061 U	0.060 U	0.054 U	
o-Xylenes	mg/kg	0.093	0.058 J	0.055 J	0.055 U	0.064 U	0.054 U	0.060 U	0.057 U	0.057 U	0.064 U	0.061 U	0.060 U	0.054 U	
m,p-Xylenes	mg/kg	0.13	0.086	0.078	0.055 U	0.064 U	0.054 U	0.060 U	0.057 U	0.057 U	0.064 U	0.061 U	0.060 U	0.054 U	
General Chemistry															
Ammonia	mg/kg	12.1 J	4.0 J	5.0 J	2.6 UJ	2.7 UJ	6.2 J	4.3 J	2.6 UJ	3.0 J	3.9 UJ	5.6 J	3.0 J	3.3 UJ	
Cyanide (total)	%	-	-	-	-	-	-	-	-	-	-	-	-	-	
Cyanide (total)	mg/kg	-	-	-	-	-	2.0	-	-	-	-	0.7	-	-	
Nitrate (as N)	mg/kg	31.9	65.4	1.43	1.44	0.37 J	0.04 J	18.2 J	3.59 J	2.63 J	19.9	0.24 J	0.44 J	0.52 U	
Nitrite (as N)	mg/kg	0.54 U	0.20 J	0.13 J	0.52 U	0.53 U	0.55 U	0.53 U	0.52 U	0.52 U	1.38 U	0.52 U	0.61 U	0.26 J	
Nitrite/Nitrate	mg/kg	32.5	65.6	1.56	1.70										

TABLE 1
ANALYTICAL RESULTS FOR SOIL SAMPLES
PHASE II REMEDIAL INVESTIGATION
FORMER PLAINWELL, INC. MILL PROPERTY
PLAINWELL, MICHIGAN

Sample Location	SB-262	SB-263	SB-263	SB-264	SB-264	SB-265	SB-265	SB-266	SB-266	SB-266	SB-267	SB-267	SB-268		
Sample Identification	SO-56394-052710-DR-1200	SO-56394-052710-DR-1186	SO-56394-052710-DR-1185	SO-56394-052710-DR-1189	SO-56394-052710-DR-1190	SO-56394-052710-DR-1214	SO-56394-052710-DR-1215	SO-56394-052710-DR-1192	SO-56394-052710-DR-1193	SO-56394-052710-DR-1194	SO-56394-052710-DR-1183	SO-56394-052710-DR-1184	SO-56394-052710-DR-1181		
Sample Date	5/27/2010	5/26/2010	5/26/2010	5/26/2010	5/26/2010	5/27/2010	5/27/2010	5/26/2010	5/26/2010	5/26/2010	5/26/2010	5/26/2010	5/26/2010		
Sample Depth	(2.5-4.5) ft BGS	(0-1) ft BGS	(3-5) ft BGS	(0-1) ft BGS	(2.5-4.5) ft BGS	(0-1) ft BGS	(2-4) ft BGS	(1.4-2.4) ft BGS	(2.5-4.5) ft BGS	(2.5-4.5) ft BGS	(0-1) ft BGS	(2.5-4.5) ft BGS	(0-1) ft BGS		
Sample Type															
Project Area	Area 2	Area 2	Area 2	Area 2	Area 2	Area 2	Area 2	Area 2	Area 2	Area 2	Area 2	Area 2	Area 2		
Building No	Building 9	Building 11A	Building 11A	Building 11A	Building 11A	Building 11A	Building 11A	Building 11	Building 11	Building 11	Building 11	Building 11	Building 11		
Units															
Metals															
Aluminum	mg/kg	4720	7170	7440	6900	4940	6830	7040	6170	5150	5760	7200	5680	5000	5770
Antimony	0.3 U		0.4	3.7	6.7	0.3	8.7	1	0.3 UJ	0.3 UJ	0.3 U	1.1	0.3 U	0.3 UJ	0.3 U
Arsenic	mg/kg	3.6	8.6	10.4	12.8	6.9	31.6	15.4	7.5	6.5	5.2	7.3	7.4	7.0	5.4
Barium	mg/kg	16.8	64.9	91.6	116	33.7	144	91.1	21.3 J	40.1 J	40.0	28.4	19.9	13.5 J	17.7
Beryllium	0.5 U		0.5 U	2.1	0.9	0.9	0.9	1.1	0.5 U	0.5 U	0.5 U	0.5 U	0.5 U	0.5 U	0.5 U
Cadmium	0.2 U		0.2 U	0.2	0.4	0.2 U	0.6	0.2 U	0.2 U	0.2 U	0.2 U	0.2 U	0.2 U	0.2 U	0.2 U
Calcium	mg/kg														
Chromium	mg/kg	14	11	11	15.2	9	13	14	18	14	14	26	15	13	9
Cobalt	mg/kg	3.6	4.2	5.3	5.1	3.7	9.0	4.7	5.7	4.5	5.2	4.8	5.4	4.6	4.3
Copper	mg/kg	9.2 J	29.0	28.5	30.2	10.5	73.4 J	31.1 J	10.0	12.7	11.1	9.7	9.3	8.2	9.0
Iron	mg/kg	8850	13100 J	16400	14800 J	8440 J	23400	34800	13300 J	9790 J	11000 J	12200 J	13100 J	12400 J	7910 J
Lead	mg/kg	2.5	38.4	105	226	13.2	172	45.4	4.9	13.3	10.9	14.2	6.1	6.4	4.9
Magnesium	mg/kg	16300	6640	6690	5090	28400	7060	13900	14700 J	22800 J	30300	22100	28800	8140 J	33300
Manganese	mg/kg	248	480 J	272	332 J	397 J	632	1150	361 J	298 J	321 J	277 J	366 J	322 J	249 J
Mercury	0.04 UJ		0.26	0.27	0.80	0.05 U	0.47 J	0.11 J	0.05 U	0.05 U	0.04 U	0.04 U	0.04 U	0.04 U	0.04 U
Nickel	mg/kg	9.1 J	10.3	18.2	15.7	9.1	14.4 J	15.0 J	15.1 J	10.8 J	12.7	13.6	15.6	11.4 J	9.6
Potassium	mg/kg														
Selenium	0.3		0.6	1.3	1.4	0.6	1.5	2.0	1	0.8	0.4	0.9	1.0	0.8	0.4
Silver	0.1 U		0.1 U	0.1 U	0.29	0.1 U	0.1	0.1 U	0.1 U	0.1 U	0.1 U	0.1 U	0.1 U	0.1 U	0.1 U
Sodium	mg/kg	320	280	340	378	280	250	280	340	340	370	340	400	280	400
Thallium	mg/kg	0.5 U	0.5 U	0.5 U	0.5 U	0.5 U	0.5 U	0.5 U	0.5 U	0.5 U	0.5 U	0.5 U	0.5 U	0.5 U	0.5 U
Vanadium	mg/kg	20 J	16	22	18.7	12	25 J	21 J	21	14	19	21	19	18	12
Zinc	mg/kg	18	63 J	73	151 J	24 J	192	51	26 J	25 J	31 J	27 J	21 J	21 J	15 J
PCBs															
Aroclor-1016 (PCB-1016)	mg/kg	0.0067 UJ	0.0062 U	0.0075 UJ	0.0075 U	0.0068 U	0.066 U	0.0069 U	0.0065 U	0.0066 U	0.0066 U	0.0071 U	0.0063 U	0.0066 U	0.0065 U
Aroclor-1221 (PCB-1221)	mg/kg	0.0067 UJ	0.0062 U	0.0075 UJ	0.0075 U	0.0068 U	0.066 U	0.0069 U	0.0065 U	0.0066 U	0.0066 U	0.0071 U	0.0063 U	0.0066 U	0.0065 U
Aroclor-1232 (PCB-1232)	mg/kg	0.0067 UJ	0.0062 U	0.0075 UJ	0.0075 U	0.0068 U	0.066 U	0.0069 U	0.0065 U	0.0066 U	0.0066 U	0.0071 U	0.0063 U	0.0066 U	0.0065 U
Aroclor-1242 (PCB-1242)	mg/kg	0.0067 UJ	0.0062 U	0.0075 UJ	0.0075 U	0.0068 U	0.066 U	0.0069 UJ	0.0065 U	0.0066 U	0.0066 U	0.0071 U	0.0063 U	0.0066 U	0.0065 U
Aroclor-1248 (PCB-1248)	mg/kg	0.0067 UJ	0.0062 U	0.0075 UJ	0.0075 U	0.0068 U	0.066 U	0.0069 U	0.0065 U	0.0066 U	0.0066 U	0.0071 U	0.0063 U	0.0066 U	0.0065 U
Aroclor-1254 (PCB-1254)	mg/kg	0.0067 UJ	0.0062 U	0.0075 UJ	0.0075 U	0.0068 U	0.066 U	0.0069 UJ	0.0065 U	0.06	0.039	0.0071 U	0.0063 U	0.0066 U	0.0065 U
Aroclor-1260 (PCB-1260)	mg/kg	0.0067 UJ	0.0062 U	0.0075 UJ	0.0075 U	0.0068 U	0.066 U	0.0069 UJ	0.0065 U	0.013	0.0087	0.0071 U	0.0063 U	0.0066 U	0.0065 U
Total PCBs	mg/kg	ND	ND	ND	ND	ND	ND	ND	ND	0.073	0.0477	ND	ND	ND	ND
Semi-Volatile Organic Compounds															
Acenaphthene	mg/kg	0.33 UJ	0.31 U	0.38 U	0.2 J	0.34 U	0.12 J	0.34 U	0.33 U	0.33 U	0.33 U	0.35 U	0.32 U	0.33 U	0.32 U
Acenaphthylene	mg/kg	0.33 UJ	0.31 U	0.065 J	0.66	0.34 U	0.29 J	0.34 U	0.33 U	0.33 U	0.33 U	0.35 U	0.32 U	0.33 U	0.32 U
Anthracene	mg/kg	0.33 UJ	0.054 J	0.14 J	0.99	0.34 U	0.55	0.069 J	0.33 U	0.33 U	0.33 U	0.35 U	0.32 U	0.33 U	0.32 U
Benzo(a)anthracene	mg/kg	0.33 UJ	0.24 J	0.42	2.9	0.11 J	2.1	0.16 J	0.33 U	0.33 U	0.33 U	0.35 U	0.32 U	0.33 U	0.32 U
Benzo(a)pyrene	mg/kg	0.33 UJ	0.25 J	0.16 J	1.9	0.08 J	1.8	0.1 J	0.33 U	0.33 U	0.33 U	0.35 U	0.32 U	0.33 U	0.32 U
Benzo(b)fluoranthene	mg/kg	0.33 UJ	0.21 J	0.48	2.9	0.16 J	2.4	0.16 J	0.33 U	0.33 U	0.33 U	0.35 U	0.32 U	0.33 U	0.32 U
Benzo(k)fluoranthene	mg/kg	0.33 UJ	0.092 J	0.19 J	1.1	0.08 J	1.2	0.076 J	0.33 U	0.33 U	0.33 U	0.35 U	0.32 U	0.33 U	0.32 U
Benzo(e)fluoranthene	mg/kg	0.33 UJ	0.11 J	0.14 J	0.84	0.063 J	0.95	0.054 J	0.33 U	0.33 U	0.33 U	0.35 U	0.32 U	0.33 U	0.32 U
Butyl benzylphthalate (BBP)	mg/kg	0.33 UJ	0.31 U	0.38 U	0.3 U	0.34 U	0.33 U	0.34 U	0.33 U	0.33 U	0.33 U	0.35 U	0.32 U	0.33 U	0.32 U
Carbazole	mg/kg	0.33 UJ	0.31 UJ	0.38 U	0.86 J	0.34 UJ	0.55	0.042 J	0.33 U	0.33 U	0.33 U	0.35 U	0.32 U	0.33 U	0.32 U
4-Chloro-3-methylphenol	mg/kg	0.33 UJ	0.31 U	0.38 U	0.38 U	0.34 U	0.33 U	0.34 U	0.33 U	0.33 UJ	0.33 UJ	0.35 U	0.32 U	0.33 U	0.32 U
bis(2-Chloroethyl)ether	mg/kg	0.33 UJ	0.31 U	0.38 U	0.38 U	0.34 U	0.33 U	0.34 U	0.33 U	0.33 U	0.33 U	0.35 U	0.32 U	0.33 U	0.32 U
2-Chlorophenol	mg/kg	0.33 UJ	0.31 U	0.38 U	0.38 U	0.34 U	0.33 U	0.34 U	0.33 U	0.33 UJ	0.33 UJ	0.35 U	0.32 U	0.33 U	0.32 U
2,2'-Oxybis(1-chloropropane) (bis(2-Chloroisopropyl) ether)	mg/kg														
Chrysene	mg/kg	0.33 UJ	0.19 J	0.51	2.6	0.15 J	2.2	0.16 J	0.33 U	0.33 U	0.33 U	0.35 U	0.32 U	0.33 U	0.32 U
Dibenz(a,h)anthracene	mg/kg	0.33 UJ	0.31 U	0.061 J	0.46	0.34 U	0.41	0.34 U	0.33 U	0.33 U	0.33 U	0.35 U	0.32 U	0.33 U	0.32 U
Dibenzofuran	mg/kg	0.33 UJ	0.31 U	0.073 J	0.66	0.34 U	0.45	0.046 J	0.33 U	0.33 U	0.33 U	0.35 U	0.32 U	0.33 U	0.32 U
3,3'-Dichlorobenzidine	mg/kg	0.33 UJ	0.31 U	0.38 U	0.38 U	0.34 U	0.33 U	0.34 U	0.33 U	0.33 U	0.33 U	0.35 U	0.32 U	0.33 U	0.32 U
2,4-Dichlorophenol	mg/kg	0.33 UJ	0.31 U	0.38 U	0.38 U	0.34 U	0.33 U	0.34 U	0.33 U	0.33 UJ	0.33 UJ	0.35 U	0.32 U	0.33 U	0.32 U
Diethyl phthalate	mg/kg	0.33 UJ	0.31 U	0.38 U	0.38 U	0.34 U	0.33 U	0.34 U	0.33 U	0.33 U	0.33 U	0.35 U	0.32 U	0.33 U	0.32 U
Dimethyl phthalate	mg/kg	0.33 UJ	0.31 U	0.38 U	0.38 U	0.34 U	0.33 U	0.34 U	0.33 U	0.33 U	0.33 U	0.35 U	0.32 U	0.33 U	0.32 U
2,4-Dimethylphenol	mg/kg	0.33 UJ	0.31 U	0.38 U	0.38 U	0.34 U	0.33 U	0.34 U	0.33 U	0.33 UJ	0.33 UJ	0.35 U	0.32 U	0.33 U	0.32 U
Di-n-butylphthalate (DBP)	mg/kg	0.33 UJ	0.31 U	0.38 U	0.38 U	0.34 U	0.33 U	0.34 U	0.33 U	0.33 U	0.33 U	0.35 U	0.32 U	0.33 U	0.32 U
4,4-Dinitro-2-methylphenol	mg/kg	0.33 UJ	0.31 U	0.38 U	0.38 U	0.34 U	0.33 UJ	0.34 UJ	0.33 U	0.33 UJ	0.33 UJ	0.35 U	0.32 U	0.33 U	0.32 U
2,4-Dinitrotoluene	mg/kg	0.33 UJ	0.31 U	0.38 U	0.38 U	0.34 U	0.33 U	0.34 U	0.33 U	0.33 U	0.33 U	0.35 U	0.32 U	0.33 U	0.32 U
Di-n-octyl phthalate (DnOP)	mg/kg	0.33 UJ	0.31 U	0.38 U	0.38 U	0.34 U	0.33 UJ	0.34 UJ	0.33 U	0.33 U	0.33 U	0.35 U	0.32 U	0.33 U	0.32 U
bis(2-Ethylhexyl)phthalate (DEHP)	mg/kg	0.33 UJ	0.31 U	0.38 U	0.38 U	0.34 U	0.33 U	0.34 U	0.33 U	0.034 J	0.31 J	0.21 J	0.35 U	0.32 U	0.33 U
Fluoranthene	mg/kg	0.33 UJ	0.49	0.88	7.2	0.2 J	4.6	0.34 J	0.33 U	0.33 U	0.33 U	0.35 U	0.32 U	0.33 U	0.32 U
Fluorene	mg/kg	0.33 UJ	0.31 U	0.38 U	0.37 J	0.34 U	0.22 J	0.34 U	0.33 U	0.33 U	0.33 U	0.35 U	0.32 U	0.33 U	0.32 U
Hexachlorobenzene	mg/kg	0.33 UJ	0.31 U	0.38 U	0.38 U	0.34 U	0.33 U	0.34 U	0.33 U	0.33 U	0.33 U	0.35 U	0.32 U	0.33 U	0.32 U
Hexachlorobutadiene	mg/kg	0.33 UJ	0.31 U	0.38 U	0.38 U	0.34 U	0.33 U	0.34 U	0.33 U	0.33 U	0.33 U	0.35 U	0.32 U	0.33 U	0.32 U

TABLE I
ANALYTICAL RESULTS FOR SOIL SAMPLES
PHASE II REMEDIAL INVESTIGATION
FORMER PLAINWELL, INC. MILL PROPERTY
PLAINWELL, MICHIGAN

Sample Location	SB-262	SB-263	SB-263	SB-264	SB-264	SB-265	SB-265	SB-266	SB-266	SB-267	SB-267	SB-268	SB-268
Sample Identification	SO-56394-052710-DR-1200	SO-56394-052610-DR-1186	SO-56394-052610-DR-1185	SO-56394-052610-DR-1189	SO-56394-052610-DR-1190	SO-56394-052710-DR-1214	SO-56394-052710-DR-1215	SO-56394-052610-DR-1192	SO-56394-052610-DR-1193	SO-56394-052610-DR-1194	SO-56394-052610-DR-1183	SO-56394-052610-DR-1184	SO-56394-052610-DR-1181
Sample Date	5/27/2010	5/26/2010	5/26/2010	5/26/2010	5/26/2010	5/27/2010	5/27/2010	5/26/2010	5/26/2010	5/26/2010	5/26/2010	5/26/2010	5/26/2010
Sample Depth	(2.5-4.5) ft BGS	(0-1) ft BGS	(3-5) ft BGS	(0-1) ft BGS	(2.5-4.5) ft BGS	(0-1) ft BGS	(2-4) ft BGS	(1.4-2.4) ft BGS	(2.5-4.5) ft BGS	(2.5-4.5) ft BGS	(0-1) ft BGS	(2.5-4.5) ft BGS	(0-1) ft BGS
Sample Type										Duplicate			
Project Area	Area 2	Area 2	Area 2	Area 2	Area 2	Area 2	Area 2	Area 2	Area 2	Area 2	Area 2	Area 2	Area 2
Building No	Building 9	Building 11A	Building 11A	Building 11A	Building 11A	Building 11A	Building 11A	Building 11	Building 11	Building 11	Building 11	Building 11	Building 11
Units													
Naphthalene	mg/kg 0.33 UJ	0.31 U	0.17 J	1.6	0.34 U	0.99	0.086 J	0.33 U	0.33 U	0.33 U	0.067 J	0.32 U	0.33 U
Nitrobenzene	mg/kg 0.33 UJ	0.31 U	0.38 U	0.38 U	0.34 U	0.33 U	0.34 U	0.33 U	0.33 U	0.33 U	0.35 U	0.32 U	0.33 U
2-Nitrophenol	mg/kg 0.33 UJ	0.31 U	0.38 U	0.38 U	0.34 U	0.33 U	0.34 U	0.33 U	0.33 U	0.33 U	0.35 U	0.32 U	0.33 U
4-Nitrophenol	mg/kg												
N-Nitrosodi-n-propylamine	mg/kg 0.33 UJ	0.31 U	0.38 U	0.38 U	0.34 U	0.33 U	0.34 U	0.33 U	0.33 U	0.33 U	0.35 U	0.32 U	0.33 U
N-Nitrosodiphenylamine	mg/kg 0.33 UJ	0.31 U	0.38 U	0.38 U	0.34 U	0.33 U	0.34 U	0.33 U	0.33 U	0.33 U	0.35 U	0.32 U	0.33 U
Pentachlorophenol	mg/kg 0.33 UJ	0.31 U	0.38 U	0.38 U	0.34 U	0.33 U	0.34 U	0.33 U	0.33 U	0.33 U	0.35 U	0.32 U	0.33 U
Phenanthrene	mg/kg 0.33 UJ	0.18 J	0.64	5.8	0.12 J	4.1	0.37	0.33 U	0.33 U	0.33 U	0.35 U	0.32 U	0.33 U
Phenol	mg/kg 0.39 J	0.31 U	0.38 U	0.072 J	0.34 U	0.057 J	0.34 U	0.33 U	0.33 U	0.33 U	0.35 U	0.32 U	0.33 U
Pyrene	mg/kg 0.33 UJ	0.32	0.61	5.1	0.17 J	3.6	0.26 J	0.33 U	0.33 U	0.33 U	0.35 U	0.32 U	0.33 U
2,4,5-Trichlorophenol	mg/kg 0.33 UJ	0.31 U	0.38 U	0.38 U	0.34 U	0.33 U	0.34 U	0.33 U	0.33 U	0.33 U	0.35 U	0.32 U	0.33 U
2,4,6-Trichlorophenol	mg/kg 0.33 UJ	0.31 U	0.38 U	0.38 U	0.34 U	0.33 U	0.34 U	0.33 U	0.33 U	0.33 U	0.35 U	0.32 U	0.33 U
Volatiles Organic Compounds													
Acetone	mg/kg R	R	R	R	R	0.42 J	R	R	R	R	R	R	R
Benzene	mg/kg 0.054 U	0.0084 J	0.0076 J	0.35	0.0065 J	0.14	0.057 U	0.054 U	0.059 U	0.063 U	0.0065 J	0.0091 J	0.0084 J
Bromodichloromethane	mg/kg 0.054 U	0.071 U	0.038 U	0.073 U	0.055 U	0.061 U	0.057 U	0.054 U	0.059 U	0.063 U	0.055 U	0.055 U	0.060 U
Bromoforn	mg/kg 0.054 U	0.071 U	0.038 U	0.073 U	0.055 U	0.061 U	0.057 U	0.054 U	0.059 U	0.063 U	0.055 U	0.055 U	0.060 U
Bromomethane (Methyl bromide)	mg/kg 0.054 U	0.071 U	0.038 U	0.073 U	0.055 U	0.061 U	0.057 U	0.054 U	0.059 U	0.063 U	0.055 U	0.055 U	0.060 U
2-Butanone (Methyl ethyl ketone) (MEK)	mg/kg 2.2 UJ	R	0.31 J	R	R	2.5 UJ	R	R	R	R	R	R	R
Carbon disulfide	mg/kg 0.054 U	0.071 U	0.038 U	0.073 U	0.055 U	0.061 U	0.057 U	0.054 U	0.059 U	0.063 U	0.055 U	0.055 U	0.060 U
Carbon tetrachloride	mg/kg 0.054 U	0.071 U	0.038 U	0.073 U	0.055 U	0.061 U	0.057 U	0.054 U	0.059 U	0.063 U	0.055 U	0.055 U	0.060 U
Chlorobenzene	mg/kg 0.054 U	0.071 U	0.038 U	0.073 U	0.055 U	0.061 U	0.057 U	0.054 U	0.059 U	0.063 U	0.055 U	0.055 U	0.060 U
Chloroethane	mg/kg 0.054 U	0.071 U	0.038 U	0.073 U	0.055 U	0.061 U	0.057 U	0.054 U	0.059 U	0.063 U	0.055 U	0.055 U	0.060 U
Chloroform (Trichloromethane)	mg/kg 0.054 U	0.071 U	0.43	0.012 J	0.055 U	0.022 J	0.057 U	0.054 U	0.059 U	0.063 U	0.055 U	0.055 U	0.060 U
Chloromethane (Methyl chloride)	mg/kg 0.054 U	0.071 U	0.038 U	0.0087 J	0.055 U	0.0072 J	0.057 U	0.054 U	0.059 U	0.063 U	0.055 U	0.055 U	0.060 U
1,2-Dibromo-3-chloropropane (DBCP)	mg/kg 0.22 U	0.29 U	0.16 U	0.22 U	R	R	R	R	R	R	R	R	R
Dibromochloromethane	mg/kg 0.054 U	0.071 U	0.038 U	0.073 U	0.055 U	0.061 U	0.057 U	0.054 U	0.059 U	0.063 U	0.055 U	0.055 U	0.060 U
1,2-Dibromoethane (Ethylene dibromide)	mg/kg 0.22 U	0.29 U	0.16 U	0.22 U	0.25 U	0.23 U	0.22 U	0.22 U	0.22 U	0.26 U	0.22 U	0.26 U	0.20 U
1,2-Dichlorobenzene	mg/kg 0.054 U	0.071 U	0.038 U	0.073 U	0.055 U	0.061 U	0.057 U	0.054 U	0.059 U	0.063 U	0.055 U	0.055 U	0.060 U
1,3-Dichlorobenzene	mg/kg 0.054 U	0.071 U	0.038 U	0.073 U	0.055 U	0.061 U	0.057 U	0.054 U	0.059 U	0.063 U	0.055 U	0.055 U	0.060 U
1,4-Dichlorobenzene	mg/kg 0.054 U	0.071 U	0.038 U	0.073 U	0.055 U	0.061 U	0.057 U	0.054 U	0.059 U	0.063 U	0.055 U	0.055 U	0.060 U
Dichlorodifluoromethane (CFC-12)	mg/kg 0.054 U	0.071 U	0.038 U	0.073 U	0.055 U	0.061 U	0.057 U	0.054 U	0.059 U	0.063 U	0.055 U	0.055 U	0.060 U
1,1-Dichloroethane	mg/kg 0.054 U	0.071 U	0.038 U	0.017 J	0.055 U	0.057 U	0.054 U	0.059 U	0.063 U	0.063 U	0.055 U	0.055 U	0.060 U
1,2-Dichloroethane	mg/kg 0.054 U	0.071 U	0.038 U	0.073 U	0.055 U	0.061 U	0.057 U	0.054 U	0.059 U	0.063 U	0.055 U	0.055 U	0.060 U
1,1-Dichloroethene	mg/kg 0.054 U	0.071 U	0.038 U	0.073 U	0.055 U	0.061 U	0.057 U	0.054 U	0.059 U	0.063 U	0.055 U	0.055 U	0.060 U
cis-1,2-Dichloroethene	mg/kg 0.054 U	0.071 U	0.038 U	0.073 U	0.055 U	0.061 U	0.057 U	0.054 U	0.059 U	0.063 U	0.055 U	0.055 U	0.060 U
trans-1,2-Dichloroethene	mg/kg 0.054 U	0.071 U	0.038 U	0.073 U	0.055 U	0.061 U	0.057 U	0.054 U	0.059 U	0.063 U	0.055 U	0.055 U	0.060 U
1,2-Dichloropropane	mg/kg 0.054 U	0.071 U	0.038 U	0.073 U	0.055 U	0.061 U	0.057 U	0.054 U	0.059 U	0.063 U	0.055 U	0.055 U	0.060 U
cis-1,3-Dichloropropene	mg/kg 0.054 U	0.071 U	0.038 U	0.073 U	0.055 U	0.061 U	0.057 U	0.054 U	0.059 U	0.063 U	0.055 U	0.055 U	0.060 U
trans-1,3-Dichloropropene	mg/kg 0.054 U	0.071 U	0.038 U	0.073 U	0.055 U	0.061 U	0.057 U	0.054 U	0.059 U	0.063 U	0.055 U	0.055 U	0.060 U
Ethylbenzene	mg/kg 0.054 U	0.071 U	0.0098 J	0.19	0.055 U	0.064	0.057 U	0.054 U	0.059 U	0.063 U	0.055 U	0.055 U	0.060 U
2-Hexanone	mg/kg 2.2 U	2.9 U	1.6 U	2.9 U	2.2 U	R	R	R	R	R	R	R	R
Isopropyl benzene	mg/kg 0.22 U	0.29 U	0.16 U	0.078 J	0.22 U	0.030 J	0.23 U	0.22 U	0.24 U	0.26 U	0.22 U	0.26 U	0.20 U
Methyl tert butyl ether (MTBE)	mg/kg 0.054 U	0.071 U	0.038 U	0.073 U	0.055 U	0.061 U	0.057 U	0.054 U	0.059 U	0.063 U	0.055 U	0.055 U	0.060 U
4-Methyl-2-pentanone (Methyl isobutyl ketone) (MIBK)	mg/kg R	R	R	R	R	R	R	R	R	R	R	R	R
Methylene chloride	mg/kg 0.022 J	0.29 U	0.026 J	0.29 U	0.22 U	0.19 J	0.22 U	0.24 U	0.24 U	0.26 U	0.22 U	0.26 U	0.20 U
Styrene	mg/kg 0.054 U	0.071 U	0.038 U	0.073 U	0.055 U	0.061 U	0.057 U	0.054 U	0.059 U	0.063 U	0.055 U	0.055 U	0.060 U
1,1,2,2-Tetrachloroethane	mg/kg 0.054 U	0.071 U	0.038 U	0.073 U	0.055 U	0.061 U	0.057 U	0.054 U	0.059 U	0.063 U	0.055 U	0.055 U	0.060 U
Tetrachloroethene	mg/kg 0.054 U	0.071 U	3.0	0.96	0.055 U	0.23	0.058	0.054 U	0.059 U	0.063 U	0.055 U	0.055 U	0.060 U
Toluene	mg/kg 0.0086 J	0.071 U	0.020 J	1.2	0.055 U	0.51	0.0080 J	0.0075 J	0.059 U	0.063 U	0.055 U	0.0091 J	0.060 U
1,2,4-Trichlorobenzene	mg/kg 0.22 U	0.29 U	0.16 U	0.29 U	0.22 U	0.23 U	0.22 U	0.24 U	0.24 U	0.26 U	0.22 U	0.26 U	0.20 U
1,1,1-Trichloroethane	mg/kg 0.054 U	0.071 U	4.1	0.096	0.055 U	0.011 J	0.057 U	0.054 U	0.059 U	0.063 U	0.055 U	0.055 U	0.060 U
1,1,2-Trichloroethane	mg/kg 0.054 U	0.071 U	0.038 U	0.073 U	0.055 U	0.061 U	0.057 U	0.054 U	0.059 U	0.063 U	0.055 U	0.055 U	0.060 U
Trichloroethene	mg/kg 0.054 U	0.071 U	0.073	0.37	0.055 U	0.057 U	0.054 U	0.059 U	0.063 U	0.063 U	0.055 U	0.055 U	0.060 U
Trichlorofluoromethane (CFC-11)	mg/kg 0.054 U	0.071 U	0.038 U	0.073 U	0.055 U	0.061 U	0.057 U	0.054 U	0.059 U	0.063 U	0.055 U	0.055 U	0.060 U
Vinyl chloride	mg/kg 0.054 U	0.071 U	0.038 U	0.073 U	0.055 U	0.061 U	0.057 U	0.054 U	0.059 U	0.063 U	0.055 U	0.055 U	0.060 U
o-Xylene	mg/kg 0.054 U	0.071 U	0.030 J	0.59	0.055 U	0.32	0.057 U	0.054 U	0.059 U	0.063 U	0.055 U	0.055 U	0.060 U
m,p-Xylenes	mg/kg 0.054 U	0.071 U	0.028 J	0.94	0.055 U	0.53	0.057 U	0.054 U	0.059 U	0.063 U	0.055 U	0.055 U	0.060 U
General Chemistry													
Ammonia	mg/kg 2.0 J	4.7 UJ	5.5 UJ	10.1 J	5.3 UJ	3.3 UJ	5.9 UJ	2.6 UJ	2.6 UJ	2.7 UJ	10.5 J	4.7 UJ	4.0 J
Cyanide (total)	%												
Cyanide (total)	mg/kg		0.5 U		1.8								
Nitrate (as N)	mg/kg 0.73 J	14.0	10.5	8.92	2.66	8.95	1.78	0.93 U	5.08	3.94	2.59	1.01	3.83
Nitrite (as N)	mg/kg 0.52 U	0.54 U	0.57 U	0.55 U	0.53 U	0.53 U	0.04 J	0.53 U	0.18 J	0.17 J	0.53 U	0.52 U	0.53 U
Nitrite/Nitrate	mg/kg 0.73	14.0	10.5	8.92	2.66	8.95	1.78	0.93 U	5.26	4.11	2.59	1.01	3.83
Phosphorus	mg/kg 195 J	317 J	383 J	418 J	277 J	339 J	564 J	318 J	270 J	185 J	238 J	283 J	251 J
Total solids	% 96.0	94.6	84.8	87.9	93.5	92.6	91.6	95.0	94.7	94.6	96.0	94.7	94.2

Notes:
U - Not present at or above the associated value.
J - Estimated concentration.<

TABLE 1
ANALYTICAL RESULTS FOR SOIL SAMPLES
PHASE II REMEDIAL INVESTIGATION
FORMER PLAINWELL, INC. MILL PROPERTY
PLAINWELL, MICHIGAN

Sample Location	SB-269	SB-269	SB-270	SB-270B	SB-270B	SB-271	SB-272	SB-273	SB-274	SB-274	SB-275	SB-275	SB-276	SB-276	SB-277
Sample Identification	SO-56394-052610-DR-1195	SO-56394-052610-DR-1196	SO-56394-052610-DR-1198	SO-56394-060110-DR-1220	SO-56394-060110-DR-1221	SO-56394-060110-DR-1224	SO-56394-052510-DR-1161	SO-56394-052710-DR-1216	SO-56394-052610-DR-1179	SO-56394-052610-DR-1180	SO-56394-052610-DR-1177	SO-56394-052610-DR-1178	SO-56394-052610-DR-1175	SO-56394-052610-DR-1176	SO-56394-052510-DR-1147
Sample Date	5/26/2010	5/26/2010	5/26/2010	6/1/2010	6/1/2010	6/1/2010	5/25/2010	5/27/2010	5/26/2010	5/26/2010	5/26/2010	5/26/2010	5/26/2010	5/26/2010	5/25/2010
Sample Depth	(0-1) ft BGS	(2.5-4.5) ft BGS	(0-1) ft BGS	(0-1) ft BGS	(3-5) ft BGS	(1.5-4) ft BGS	(1-3) ft BGS	(1-3) ft BGS	(0-1) ft BGS	(2.5-4.5) ft BGS	(0-1) ft BGS	(2.5-4.5) ft BGS	(0-1) ft BGS	(4-6) ft BGS	(0-1) ft BGS
Sample Type															
Project Area	Area 2	Area 2	Area 2	Area 2	Area 2	Area 2	Area 2	Area 2	Area 2	Area 2	Area 2	Area 2	Area 2	Area 2	Area 2
Building No.	Building 11	Building 11	Building 11	Building 11	Building 11	Building 19	Building 19	Building 10	Building 10	Building 10	Building 10	Building 10	Building 10	Building 10	Building 12
Units															
Metals															
Aluminum	mg/kg	4550	3860	4680	7440	9130	7060	8350	9650	6180	5960	4550	3630	4920	6480
Antimony	mg/kg	0.3 U	0.3 U	0.3 U	2.3	1	0.3 U	0.9 J	0.3 U	0.3 UJ	0.3 UJ	0.3 UJ	0.3 UJ	0.3 UJ	0.4 J
Arsenic	mg/kg	3.5	6.4	5.8	6.8 J	6.9 J	5.8 J	10.1	4.8	42.3	9.5	14.6	3.7	9.1	7.2
Barium	mg/kg	16.5	15.7	44.9	126	46.3	198	34.3	62.4 J	30.5 J	26.3 J	11.3 J	19.6 J	17.5 J	62.6
Beryllium	mg/kg	0.5 U	0.5 U	0.5 U	0.5	0.5 U	0.5 U	0.5 U	0.5 U	0.5	0.5 U	0.5 U	0.5 U	0.5 U	0.5 U
Cadmium	mg/kg	0.2 U	0.2 U	0.2 U	0.3	0.7	0.2 U	0.3	0.2 U	0.2 U	0.2 U	0.2 U	0.2 U	0.2 U	0.2 U
Calcium	mg/kg	-	-	-	-	-	-	-	-	-	-	-	-	-	-
Chromium	mg/kg	7	9	7	15.5	15.2	14.1	26 J	32	11.8	13	10	9	14	17 J
Cobalt	mg/kg	3.3	3.2	3.2	3.7	5.2	4.9	4.0	12.8	6.0	5.3	4.7	3.4	4.7	5.4
Copper	mg/kg	6.6	8.9	15.9	39.7	18.9	7.4	62.5	15.4 J	13.9	7.8	12.5	6.2	10.6	24.5
Iron	mg/kg	8450 J	14100 J	10700 J	11000 J	22800 J	14700 J	11500	21100	85200 J	17700 J	20000 J	8710 J	11400 J	12500
Lead	mg/kg	3.0	4.2	20.2	100 J	145 J	13.2 J	137 J	11.3	12.5	9.5	3.1	8.9	4.8	39.7 J
Magnesium	mg/kg	9750	33000	4240	17800 J	27900 J	4650 J	15800 J	8030	3460 J	19100 J	7740 J	22700 J	16600 J	14800 J
Manganese	mg/kg	304 J	378 J	521 J	404 J	428 J	255 J	394 J	370	3900 J	373 J	267 J	373 J	296 J	317 J
Mercury	mg/kg	0.04 U	0.04 U	0.04	0.28	0.13	0.10	3.01	0.08 J	0.04 U	0.05 U	0.04 U	0.04 U	0.04 U	0.05 U
Nickel	mg/kg	8.8	8.8	7.2	9.0	10.9	11.6	13.3	21.1 J	16.3 J	13.9 J	12.9 J	8.8 J	13.5 J	14.8
Potassium	mg/kg	-	-	-	-	-	-	-	-	-	-	-	-	-	-
Selenium	mg/kg	0.4	0.4	0.6	0.5	0.3	0.9	0.8	1.3	0.6	0.8	0.5	0.6	0.6	0.6
Silver	mg/kg	0.1 U	0.1 U	0.1 U	0.12	0.11	0.09 U	0.4	0.1 U	0.09 U	0.1 U	0.1 U	0.1 U	0.1 U	0.1 U
Sodium	mg/kg	460	300	190	324	607	203	560	300	421	390	220	300	230	380
Thallium	mg/kg	0.5 U	0.5 U	0.5 U	0.5 U	0.5 U	0.5 U	0.5 U	0.5 U	0.5 U	0.5 U	0.5 U	0.5 U	0.5 U	0.5 U
Vanadium	mg/kg	11	11	15	13.1	16.2	24.1	16	46 J	33.5	18	17	11	15	27
Zinc	mg/kg	18 J	21 J	28 J	46.5	72.6	33.8	90 J	33	55.0 J	23 J	30 J	17 J	23 J	84 J
PCBs															
Aroclor-1016 (PCB-1016)	mg/kg	0.0064 UJ	0.0068 UJ	0.0066 UJ	0.0072 U	0.0072 U	0.0068 U	0.075 U	0.0069 U	0.0073 U	0.0068 U	0.0064 U	0.0066 U	0.0064 U	0.0067 U
Aroclor-1221 (PCB-1221)	mg/kg	0.0064 UJ	0.0068 UJ	0.0066 UJ	0.0072 U	0.0072 U	0.0068 U	0.075 U	0.0069 U	0.0073 U	0.0068 U	0.0064 U	0.0066 U	0.0064 U	0.0067 U
Aroclor-1232 (PCB-1232)	mg/kg	0.0064 UJ	0.0068 UJ	0.0066 UJ	0.0072 U	0.0072 U	0.0068 U	0.075 U	0.0069 U	0.0073 U	0.0068 U	0.0064 U	0.0066 U	0.0064 U	0.0067 U
Aroclor-1242 (PCB-1242)	mg/kg	0.0064 UJ	0.0068 UJ	0.0066 UJ	0.0072 U	0.0072 U	0.0068 U	0.075 U	0.0069 UJ	0.0073 U	0.0068 U	0.0064 U	0.0066 U	0.0064 U	0.0067 U
Aroclor-1248 (PCB-1248)	mg/kg	0.0064 UJ	0.0068 UJ	0.0066 UJ	0.0072 U	0.0072 U	0.0068 U	0.075 U	0.0069 UJ	0.0073 U	0.0068 U	0.0064 U	0.0066 U	0.0064 U	0.0067 U
Aroclor-1254 (PCB-1254)	mg/kg	0.15 J	0.0068 UJ	0.0066 UJ	0.0072 U	0.0091	0.0068 UJ	0.15	0.0069 UJ	0.0073 U	0.0068 U	0.0064 U	0.0066 U	0.0064 U	0.0067 U
Aroclor-1260 (PCB-1260)	mg/kg	0.0064 UJ	0.0068 UJ	0.0066 UJ	0.0072 U	0.0072 U	0.0068 UJ	0.075 U	0.0069 UJ	0.0073 U	0.0068 U	0.0064 U	0.0066 U	0.0064 U	0.0067 U
Total PCBs	mg/kg	0.15 J	ND	ND	ND	0.0091	ND	0.15	ND	ND	ND	ND	ND	ND	0.04
Semi-Volatile Organic Compounds															
Acenaphthene	mg/kg	R	R	R	0.36 U	0.36 U	0.34 U	0.056 J	0.34 U	0.36 U	0.34 U	0.32 U	0.33 U	0.32 U	0.35 U
Acenaphthylene	mg/kg	R	R	R	0.36 U	0.36 U	0.34 U	0.37 U	0.34 U	0.36 U	0.34 U	0.32 U	0.33 U	0.32 U	0.35 U
Anthracene	mg/kg	R	R	R	0.36 U	0.36 U	0.34 U	0.09 J	0.34 U	0.36 U	0.34 U	0.32 U	0.33 U	0.32 U	0.35 U
Benzo(a)anthracene	mg/kg	R	R	R	0.04 J	0.36 U	0.34 U	0.26 J	0.035 J	0.36 U	0.34 U	0.32 U	0.33 U	0.32 U	0.35 U
Benzo(a)pyrene	mg/kg	R	R	R	0.36 U	0.36 U	0.34 U	0.21 J	0.34 U	0.36 U	0.34 U	0.32 U	0.33 U	0.32 U	0.35 U
Benzo(b)fluoranthene	mg/kg	R	R	R	0.04 J	0.36 U	0.34 U	0.03 J	0.03 J	0.36 U	0.34 U	0.32 U	0.33 U	0.32 U	0.35 U
Benzo(g,h,i)perylene	mg/kg	R	R	R	0.36 U	0.36 U	0.34 U	0.12 J	0.34 U	0.36 U	0.34 U	0.32 U	0.33 U	0.32 U	0.35 U
Benzo(k)fluoranthene	mg/kg	R	R	R	0.36 U	0.36 U	0.34 U	0.096 J	0.34 U	0.36 U	0.34 U	0.32 U	0.33 U	0.32 U	0.35 U
Butyl benzylphthalate (BBP)	mg/kg	R	R	R	0.36 U	0.36 U	0.34 U	0.37 U	0.34 U	0.36 U	0.34 U	0.32 U	0.33 U	0.32 U	0.35 U
Carbazole	mg/kg	R	R	R	0.36 U	0.36 U	0.34 U	0.12 J	0.34 U	0.36 U	0.34 U	0.32 U	0.33 U	0.32 U	0.35 U
4-Chloro-3-methylphenol	mg/kg	R	R	R	0.36 UJ	0.36 U	0.34 U	0.37 U	0.34 U	0.36 UJ	0.34 U	0.32 UJ	0.33 U	0.32 U	0.35 U
bis(2-Chloroethyl)ether	mg/kg	R	R	R	0.36 U	0.36 U	0.34 U	0.37 U	0.34 U	0.36 U	0.34 U	0.32 U	0.33 U	0.32 U	0.35 U
2-Chlorophenol	mg/kg	R	R	R	0.36 UJ	0.36 U	0.34 U	0.37 U	0.34 U	0.36 UJ	0.34 U	0.32 UJ	0.33 U	0.32 U	0.35 U
2,2'-Oxybis(1-chloropropane) (bis(2-Chloroisopropyl) ether)	mg/kg	-	-	-	-	-	-	-	-	-	-	-	-	-	-
Chrysene	mg/kg	R	R	R	0.039 J	0.36 U	0.34 U	0.29 J	0.034 J	0.36 U	0.34 U	0.32 U	0.33 U	0.32 U	0.35 U
Dibenz(a,h)anthracene	mg/kg	R	R	R	0.36 U	0.36 U	0.34 U	0.37 U	0.34 U	0.36 U	0.34 U	0.32 U	0.33 U	0.32 U	0.35 U
Dibenzofuran	mg/kg	R	R	R	0.040 J	0.36 U	0.34 U	0.13 J	0.34 U	0.36 U	0.34 U	0.32 U	0.33 U	0.32 U	0.35 U
3,3'-Dichlorobenzidine	mg/kg	R	R	R	0.36 U	0.36 U	0.34 U	0.37 U	0.34 U	0.36 U	0.34 U	0.32 U	0.33 U	0.32 U	0.35 U
2,4-Dichlorophenol	mg/kg	R	R	R	0.36 UJ	0.36 U	0.34 U	0.37 U	0.34 U	0.36 UJ	0.34 U	0.32 UJ	0.33 U	0.32 U	0.35 U
Diethyl phthalate	mg/kg	R	R	R	0.36 U	0.36 U	0.34 U	0.37 U	0.34 U	0.36 U	0.34 U	0.32 U	0.33 U	0.32 U	0.35 U
Dimethyl phthalate	mg/kg	R	R	R	0.36 U	0.36 U	0.34 U	0.37 U	0.34 U	0.36 U	0.34 U	0.32 U	0.33 U	0.32 U	0.35 U
2,4-Dimethylphenol	mg/kg	R	R	R	0.36 UJ	0.36 U	0.34 U	0.37 U	0.34 U	0.36 UJ	0.34 U	0.32 UJ	0.33 U	0.32 U	0.35 U
Di-n-butylphthalate (DBP)	mg/kg	R	R	R	0.36 U	0.36 U	0.34 U	0.37 U	0.34 U	0.36 U	0.34 U	0.32 U	0.33 U	0.32 U	0.35 U
4,6-Dinitro-2-methylphenol	mg/kg	R	R	R	0.36 UJ	0.36 U	0.34 U	0.37 U	0.34 UJ	0.36 UJ	0.34 U	0.32 UJ	0.33 U	0.32 U	0.35 U
2,4-Dinitrotoluene	mg/kg	R	R	R	0.36 U	0.36 U	0.34 U	0.37 U	0.34 U	0.36 U	0.34 U	0.32 U	0.33 U	0.32 U	0.35 U
Di-n-octyl phthalate (DnOP)	mg/kg	R	R	R	0.36 U	0.36 U	0.34 U	0.37 U	0.34 UJ	0.36 U	0.34 U	0.32 U	0.33 U	0.32 U	0.35 U
bis(2-Ethylhexyl)phthalate (DEHP)	mg/kg	R	R	0.085 J	0.36 U	0.36 U	0.34 U	1	0.34 U	0.36 U	0.34 U	0.32 U	0.33 U	0.32 U	0.35 U
Fluoranthene	mg/kg	R	R	R	0.052 J	0.042 J	0.04 J	0.83	0.053 J	0.36 U	0.34 U	0.32 U	0.33 U	0.32 U	0.35 U
Fluorene	mg/kg	R	R	R	0.36 U	0.36 U	0.34 U	0.049 J	0.34 U	0.36 U	0.34 U	0.32 U	0.33 U	0.32 U	0.35 U
Hexachlorobenzene	mg/kg	R	R	R	0.36 U	0.36 U	0.34 U	0.37 U	0.34 U	0.36 U	0.34 U	0.32 U	0.33 U	0.32 U	0.35 U
Hexachlorobutadiene	mg/kg	R	R	R	0.36 U	0.36 U	0.34 U	0.37 U	0.34 U	0.36 U	0.34 U	0.32 U	0.33 U	0.32 U	0.35 U
Hexachlorocyclopentadiene	mg/kg	R	R	R	0.36 U	0.36 U	0.34 U	0.37 U	0.34 UJ	0.36 U	0.34 U	0.32 U	0.33 U		

TABLE 1
ANALYTICAL RESULTS FOR SOIL SAMPLES
PHASE II REMEDIAL INVESTIGATION
FORMER PLAINWELL, INC. MILL PROPERTY
PLAINWELL, MICHIGAN

Sample Location	SB-269	SB-269	SB-270	SB-270B	SB-270B	SB-271	SB-272	SB-273	SB-274	SB-274	SB-275	SB-275	SB-276	SB-276	SB-277	
Sample Identification	SO-56394-052610-DR-1195	SO-56394-052610-DR-1196	SO-56394-052610-DR-1198	SO-56394-060110-DR-1220	SO-56394-060110-DR-1221	SO-56394-060110-DR-1224	SO-56394-052510-DR-1141	SO-56394-052710-DR-1216	SO-56394-052610-DR-1179	SO-56394-052610-DR-1180	SO-56394-052610-DR-1177	SO-56394-052610-DR-1178	SO-56394-052610-DR-1175	SO-56394-052610-DR-1176	SO-56394-052510-DR-1147	
Sample Date	5/26/2010	5/26/2010	5/26/2010	6/7/2010	6/7/2010	6/7/2010	5/25/2010	5/27/2010	5/26/2010	5/26/2010	5/26/2010	5/26/2010	5/26/2010	5/26/2010	5/25/2010	
Sample Depth	(0-1) ft BGS	(2.5-4.5) ft BGS	(0-1) ft BGS	(0-1) ft BGS	(0-1) ft BGS	(0.5-4) ft BGS	(1-3) ft BGS	(1-3) ft BGS	(0-1) ft BGS	(2.5-4.5) ft BGS	(0-1) ft BGS	(2.5-4.5) ft BGS	(0-1) ft BGS	(4-6) ft BGS	(0-1) ft BGS	
Sample Type																
Project Area	Area 2	Area 2	Area 2	Area 2	Area 2	Area 2	Area 2	Area 2	Area 2	Area 2	Area 2	Area 2	Area 2	Area 2	Area 2	
Building No.	Building 11	Building 11	Building 11	Building 11	Building 11	Building 19	Building 19	Building 10	Building 10	Building 10	Building 10	Building 10	Building 10	Building 10	Building 12	
Limits																
Naphthalene	mg/kg	R	R	R	0.082 J	0.36 U	0.34 U	0.23 J	0.34 U	0.36 U	0.34 U	0.32 U	0.33 U	0.32 U	0.33 U	0.045 J
Nitrobenzene	mg/kg	R	R	R	0.36 U	0.36 U	0.34 U	0.37 U	0.34 U	0.36 U	0.34 U	0.32 U	0.33 U	0.32 U	0.33 U	0.35 U
2-Nitrophenol	mg/kg	R	R	R	0.36 UJ	0.36 U	0.34 U	0.37 U	0.34 U	0.36 UJ	0.34 U	0.32 UJ	0.33 U	0.32 U	R	0.35 U
4-Nitrophenol	mg/kg	-	-	-	-	-	-	-	-	-	-	-	-	-	-	-
N-Nitrosodi-n-propylamine	mg/kg	R	R	R	0.36 U	0.36 U	0.34 U	0.37 U	0.34 U	0.36 U	0.34 U	0.32 U	0.33 U	0.32 U	0.33 U	0.35 U
N-Nitrosodiphenylamine	mg/kg	R	R	R	0.36 U	0.36 U	0.34 U	0.37 U	0.34 U	0.36 U	0.34 U	0.32 U	0.33 U	0.32 U	0.33 U	0.35 U
Pentachlorophenol	mg/kg	R	R	R	0.36 UJ	0.36 U	0.34 U	0.37 U	0.34 U	0.36 UJ	0.34 U	0.32 UJ	0.33 U	0.32 U	R	0.35 U
Phenanthrene	mg/kg	R	R	R	0.14 J	0.36 U	0.34 U	0.34	0.34 U	0.36 U	0.34 U	0.32 U	0.33 U	0.32 U	0.33 U	0.17 J
Phenol	mg/kg	R	R	R	0.36 UJ	0.36 U	0.34 U	0.37 U	0.34 U	0.36 UJ	0.34 U	0.32 UJ	0.33 U	0.32 U	R	0.35 U
Pyrene	mg/kg	R	R	R	0.054 J	0.36 U	0.34 U	0.4	0.042 J	0.36 U	0.34 U	0.32 U	0.33 U	0.32 U	0.33 U	0.25 J
2,4,5-Trichlorophenol	mg/kg	R	R	R	0.36 UJ	0.36 U	0.34 U	0.37 U	0.34 U	0.36 UJ	0.34 U	0.32 UJ	0.33 U	0.32 U	R	0.35 U
2,4,6-Trichlorophenol	mg/kg	R	R	R	0.36 UJ	0.36 U	0.34 U	0.37 U	0.34 U	0.36 UJ	0.34 U	0.32 UJ	0.33 U	0.32 U	R	0.35 U
Volatile Organic Compounds																
Acetone	mg/kg	R	R	R	R	R	R	R	R	R	R	R	R	R	R	R
Benzene	mg/kg	0.054 U	0.060 U	0.054 U	0.061 U	0.068 U	0.055 U	0.072 U	0.058 U	0.0609 J	0.0071 J	0.052 U	0.0067 J	0.0065 J	0.0065 J	0.012 J
Bromodichloromethane	mg/kg	0.054 U	0.060 U	0.054 U	0.061 U	0.068 U	0.055 U	0.072 U	0.058 U	0.058 U	0.058 U	0.052 U	0.056 U	0.055 U	0.055 U	0.054 U
Bromoform	mg/kg	0.054 U	0.060 U	0.054 U	0.061 U	0.068 U	0.055 U	0.072 U	0.058 U	0.058 U	0.058 U	0.052 U	0.056 U	0.055 U	0.055 U	0.054 UJ
Bromomethane (Methyl bromide)	mg/kg	0.054 U	0.060 U	0.054 U	0.061 U	0.068 U	0.055 U	0.072 U	0.058 U	0.058 U	0.058 U	0.052 U	0.056 U	0.055 UJ	0.055 UJ	0.054 U
2-Butanone (Methyl ethyl ketone) (MEK)	mg/kg	R	0.26 J	R	R	R	R	0.37 J	2.4 UJ	0.22 J	0.28 J	0.23 J	0.30 J	0.25 J	0.22 J	R
Carbon disulfide	mg/kg	0.054 U	0.060 U	0.054 U	0.061 U	0.068 U	0.055 U	0.072 U	0.058 U	0.058 U	0.058 U	0.052 U	0.056 U	0.055 U	0.055 U	0.054 U
Carbon tetrachloride	mg/kg	0.054 U	0.060 U	0.054 U	0.061 U	0.068 U	0.055 U	0.072 U	0.058 U	0.058 U	0.058 U	0.052 U	0.056 U	0.055 U	0.055 U	0.054 U
Chlorobenzene	mg/kg	0.054 U	0.060 U	0.054 U	0.061 U	0.068 U	0.055 U	0.072 U	0.058 U	0.058 U	0.058 U	0.052 U	0.056 U	0.055 U	0.055 U	0.054 U
Chloroethane	mg/kg	0.054 U	0.060 U	0.054 U	0.061 U	0.068 U	0.055 U	0.072 U	0.058 U	0.058 U	0.058 U	0.052 U	0.056 U	0.055 U	0.055 U	0.054 U
Chloroform (Trichloromethane)	mg/kg	0.054 U	0.060 U	0.054 U	0.061 U	0.068 U	0.055 U	0.072 U	0.058 U	0.058 U	0.058 U	0.052 U	0.056 U	0.055 U	0.055 U	0.054 U
Chloromethane (Methyl chloride)	mg/kg	0.054 U	0.060 U	0.054 U	0.061 U	0.068 U	0.055 U	0.072 U	0.058 U	0.058 U	0.058 U	0.052 U	0.056 U	0.055 U	0.055 U	0.054 U
1,2-Dibromo-3-chloropropane (DBCP)	mg/kg	R	R	R	R	R	R	0.29 U	R	0.24 U	0.24 U	0.21 U	0.22 U	0.22 U	0.22 U	R
Dibromochloromethane	mg/kg	0.054 U	0.060 U	0.054 U	0.061 U	0.068 U	0.055 U	0.072 U	0.058 U	0.058 U	0.058 U	0.052 U	0.056 U	0.055 U	0.055 U	0.054 UJ
1,2-Dibromoethane (Ethylene dibromide)	mg/kg	0.054 U	0.060 U	0.054 U	0.061 U	0.068 U	0.055 U	0.072 U	0.058 U	0.058 U	0.058 U	0.052 U	0.056 U	0.055 U	0.055 U	0.054 U
1,2-Dichlorobenzene	mg/kg	0.054 U	0.060 U	0.054 U	0.061 U	0.068 U	0.055 U	0.072 U	0.058 U	0.058 U	0.058 U	0.052 U	0.056 U	0.055 U	0.055 U	0.054 U
1,3-Dichlorobenzene	mg/kg	0.054 U	0.060 U	0.054 U	0.061 U	0.068 U	0.055 U	0.072 U	0.058 U	0.058 U	0.058 U	0.052 U	0.056 U	0.055 U	0.055 U	0.054 U
1,4-Dichlorobenzene	mg/kg	0.054 U	0.060 U	0.054 U	0.061 U	0.068 U	0.055 U	0.072 U	0.058 U	0.058 U	0.058 U	0.052 U	0.056 U	0.055 U	0.055 U	0.054 U
Dichlorodifluoromethane (CFC-12)	mg/kg	0.054 U	0.060 U	0.054 U	0.061 U	0.068 U	0.055 U	0.072 UJ	0.058 U	0.058 U	0.058 U	0.052 U	0.056 U	0.055 U	0.055 U	0.054 U
1,1-Dichloroethane	mg/kg	0.054 U	0.060 U	0.054 U	0.061 U	0.068 U	0.055 U	0.072 U	0.058 U	0.058 U	0.058 U	0.052 U	0.056 U	0.055 U	0.055 U	0.054 U
1,2-Dichloroethane	mg/kg	0.054 U	0.060 U	0.054 U	0.061 U	0.068 U	0.055 U	0.072 U	0.058 U	0.058 U	0.058 U	0.052 U	0.056 U	0.055 U	0.055 U	0.054 U
1,1-Dichloroethene	mg/kg	0.054 U	0.060 U	0.054 U	0.061 U	0.068 U	0.055 U	0.072 U	0.058 U	0.058 U	0.058 U	0.052 U	0.056 U	0.055 U	0.055 U	0.054 U
cis-1,2-Dichloroethene	mg/kg	0.054 U	0.060 U	0.054 U	0.061 U	0.068 U	0.055 U	0.072 U	0.058 U	0.058 U	0.058 U	0.052 U	0.056 U	0.055 U	0.055 U	0.054 U
trans-1,2-Dichloroethene	mg/kg	0.054 U	0.060 U	0.054 U	0.061 U	0.068 U	0.055 U	0.072 U	0.058 U	0.058 U	0.058 U	0.052 U	0.056 U	0.055 U	0.055 U	0.054 U
1,2-Dichloropropane	mg/kg	0.054 U	0.060 U	0.054 U	0.061 U	0.068 U	0.055 U	0.072 U	0.058 U	0.058 U	0.058 U	0.052 U	0.056 U	0.055 U	0.055 U	0.054 U
cis-1,3-Dichloropropene	mg/kg	0.054 U	0.060 U	0.054 U	0.061 U	0.068 U	0.055 U	0.072 U	0.058 U	0.058 U	0.058 U	0.052 U	0.056 U	0.055 U	0.055 U	0.054 U
trans-1,3-Dichloropropene	mg/kg	0.054 U	0.060 U	0.054 U	0.061 U	0.068 U	0.055 U	0.072 U	0.058 U	0.058 U	0.058 U	0.052 U	0.056 U	0.055 U	0.055 U	0.054 U
Ethylbenzene	mg/kg	0.054 U	0.060 U	0.054 U	0.061 U	0.068 U	0.055 U	0.072 U	0.058 U	0.058 U	0.058 U	0.052 U	0.056 U	0.055 U	0.055 U	0.054 U
2-Hexanone	mg/kg	R	R	R	R	R	R	2.9 U	R	2.4 U	2.4 U	2.1 U	2.2 U	2.2 U	2.2 U	R
Isopropyl benzene	mg/kg	0.22 U	0.24 U	0.22 U	0.25 U	0.27 U	0.22 U	0.29 U	0.24 U	0.24 U	0.24 U	0.21 U	0.22 U	0.22 U	0.22 U	0.22 U
Methyl tert butyl ether (MTBE)	mg/kg	0.054 U	0.060 U	0.054 U	0.061 U	0.068 U	0.055 U	0.072 U	0.058 U	0.058 U	0.058 U	0.052 U	0.056 U	0.055 U	0.055 U	0.054 U
4-Methyl-2-pentanone (Methyl isobutyl ketone) (MIBK)	mg/kg	R	R	R	R	R	R	R	R	R	R	R	R	R	R	R
Methylene chloride	mg/kg	0.22 U	0.24 U	0.22 U	0.25 U	0.27 U	0.22 U	0.29 U	0.24 U	0.24 U	0.24 U	0.21 U	0.22 U	0.22 U	0.22 U	0.22 U
Styrene	mg/kg	0.054 U	0.060 U	0.054 U	0.061 U	0.068 U	0.055 U	0.072 U	0.058 U	0.058 U	0.058 U	0.052 U	0.056 U	0.055 U	0.055 U	0.054 U
1,1,2,2-Tetrachloroethane	mg/kg	0.054 U	0.060 U	0.054 U	0.061 U	0.068 U	0.055 U	0.072 U	0.058 U	0.058 U	0.058 U	0.052 U	0.056 U	0.055 U	0.055 U	0.054 U
Tetrachloroethene	mg/kg	0.054 U	0.060 U	0.054 U	0.061 U	0.25	0.055 U	0.072 U	0.058 U	0.010 J	0.058 U	0.052 U	0.056 U	0.055 U	0.055 U	0.34
Toluene	mg/kg	0.054 U	0.060 U	0.054 U	0.061 U	0.068 U	0.055 U	0.072 U	0.058 U	0.058 U	0.058 U	0.052 U	0.056 U	0.055 U	0.055 U	0.054 U
1,2,4-Trichlorobenzene	mg/kg	0.24 U	0.24 U	0.22 U	0.25 U	0.27 U	0.22 U	0.29 U	0.24 U	0.24 U	0.24 U	0.21 U	0.22 U	0.22 U	0.22 U	0.22 UJ
1,1,1-Trichloroethane	mg/kg	0.054 U	0.060 U	0.054 U	0.061 U	0.068 U	0.055 U	0.072 U	0.058 U	0.058 U	0.058 U	0.052 U	0.056 U	0.055 U	0.055 U	0.054 U
1,1,2-Trichloroethane	mg/kg	0.054 U	0.060 U	0.054 U	0.061 U	0.068 U	0.055 U	0.072 U	0.058 U	0.058 U	0.058 U	0.052 U	0.056 U	0.055 U	0.055 U	0.054 U
Trichloroethene	mg/kg	0.054 U	0.060 U	0.054 U	0.061 U	0.068 U	0.055 U	0.072 U	0.058 U	0.058 U	0.058 U	0.052 U	0.056 U	0.055 U	0.055 U	0.054 U
Trichlorofluoromethane (CFC-11)	mg/kg	0.054 U	0.060 U	0.054 U	0.061 U	0.068 U	0.055 U	0.072 U	0.058 U	0.058 U	0.058 U	0.052 U	0.056 U	0.055 U	0.055 U	0.054 U
Vinyl chloride	mg/kg	0.054 U	0.060 U	0.054 U	0.061 U	0.068 U	0.055 U	0.072 U	0.058 U	0.058 U	0.058 U	0.052				

TABLE 1
ANALYTICAL RESULTS FOR SOIL SAMPLES
PHASE II REMEDIAL INVESTIGATION
FORMER PLAINWELL, INC. MILL PROPERTY
PLAINWELL, MICHIGAN

Sample Location	SB-277	SB-278	SB-278	SB-279	SB-279	SB-279	SB-280	SB-280	SB-281	SB-281	SB-282	SB-282	SB-283	SB-283	SB-284	
Sample Identification	SO-56394-052510-DR-1146	SO-56394-052510-DR-1162	SO-56394-052510-DR-1163	SO-56394-052510-DR-1144	SO-56394-052510-DR-1145	SO-56394-052510-DR-1146	SO-56394-052510-DR-1149	SO-56394-052510-DR-1150	SO-56394-052510-DR-1151	SO-56394-052510-DR-1152	SO-56394-052510-DR-1155	SO-56394-052510-DR-1156	SO-56394-052510-DR-1153	SO-56394-052510-DR-1154	SO-56394-052510-DR-1142	
Sample Date	5/25/2010	5/25/2010	5/25/2010	5/25/2010	5/25/2010	5/25/2010	5/25/2010	5/25/2010	5/25/2010	5/25/2010	5/25/2010	5/25/2010	5/25/2010	5/25/2010	5/25/2010	
Sample Depth	(3-5) ft BGS	(0-1) ft BGS	(3-5) ft BGS	(0-1) ft BGS	(3-5) ft BGS	(3-5) ft BGS	(3-5) ft BGS	(0-1) ft BGS	(0-1) ft BGS	(3-5) ft BGS	(0-1) ft BGS	(3-5) ft BGS	(0-1) ft BGS	(3-5) ft BGS	(0-1) ft BGS	
Sample Type							Duplicate									
Project Area	Area 2	Area 2	Area 2	Area 2	Area 2	Area 2	Area 2	Area 2	Area 2	Area 2	Area 2	Area 2	Area 2	Area 2	Area 2	
Building No.	Building 12	Building 12	Building 12	Building 12	Building 12	Building 12	Building 12	Building 17	Building 17	Building 17	Building 17	Building 17	Building 17	Building 17	Building 17	
Units																
Metals																
Aluminum	mg/kg	4090	5080	5900	6880	4140	5280	11500	10400	13400	13100	9960	7410	8730	4940	10800
Antimony	mg/kg	0.3 UJ	0.3 UJ	0.3 UJ	0.3 UJ	0.3 UJ	0.3 UJ	0.3 UJ	0.3 UJ	0.3 UJ	0.3 UJ	0.3 UJ	0.3 UJ	0.3 UJ	0.3 UJ	0.3 UJ
Arsenic	mg/kg	8.8	14.2	7.6	16.8	4.9 J	21.8 J	75.4	12.5	17.2	2.6	21.1	7.0	16.4	7.2	13.4
Barium	mg/kg	20.7	34.8	16.4	42.8	14.3	15.4	39.0	24.9	35.1	47.9	33.4	34.5	55.7	31.0	71.3
Beryllium	mg/kg	0.5 U	0.5 U	0.5 U	0.5 U	0.5 U	0.5 U	0.5 U	0.5 U	0.5 U	0.5 U	0.5 U	0.5 U	0.5 U	0.5 U	0.5 U
Cadmium	mg/kg	0.2 U	0.2 U	0.2 U	0.2 U	0.2 U	0.2 U	0.2 U	0.2 U	0.2 U	0.2 U	0.2 U	0.2 U	0.2 U	0.2 U	0.2 U
Calcium	mg/kg															
Chromium	mg/kg	8 J	15 J	11 J	13 J	6 J	10 J	26 J	19 J	33 J	10 J	15 J	20 J	12 J	10 J	22 J
Cobalt	mg/kg	3.8	5.3	8.3	5.2	3.6	5.3	10.6	6.8	9.3	23.8	8.6	8.2	3.2	5.2	6.1
Copper	mg/kg	6.4	11.6	7.3	12.6	7.4	12.8	24.6	16.5	29.4	37.7	18.5	17.7	10.3	6.8	10.4
Iron	mg/kg	11300	19800	12800	18000	8820	11600	47200	19900	34300	44400	21200	15300	17900	12700	24300
Lead	mg/kg	4.0 J	13.4 J	4.3 J	12.6 J	3.6 J	47.8 J	17.7 J	12.1 J	17.2 J	3.1 J	12.6 J	5.1 J	10.5 J	7.8 J	7.5 J
Magnesium	mg/kg	24400 J	6250 J	28800 J	19900 J	26000 J	26400 J	2800 J	10100 J	9740 J	17700 J	16200 J	25400 J	2060 J	19300 J	3050 J
Manganese	mg/kg	367 J	220 J	343 J	506 J	220 J	247 J	786 J	512 J	765 J	656 J	491 J	662 J	464 J	464 J	464 J
Mercury	mg/kg	0.04 U	0.04 U	0.05 U	0.05 U	0.04 U	0.04 U	0.04 U	0.05 U	0.04 U	0.04 U	0.05 U	0.04 U	0.04 U	0.04 U	0.05 U
Nickel	mg/kg	8.2	12.9	17.5	14.2	7.3	10.3	19.8	15.0	23.2	31.8	18.2	16.0	11.4	7.8	16.2
Potassium	mg/kg															
Selenium	mg/kg	0.4	1.4	0.3	0.9	0.6	0.4	1.5	0.8	1.4	1.8	1.1	0.7	0.8	0.5	0.9
Silver	mg/kg	0.1 U	0.1 U	0.1 U	0.1 U	0.1 U	0.1 U	0.1 U	0.1 U	0.5	0.1 U	0.1 U	0.1 U	0.1 U	0.1 U	0.1 U
Sodium	mg/kg	360	190	770	380	400	460	130	610	380	3270	450	780	130	300	880
Thallium	mg/kg	0.5 U	0.5 U	0.5 U	0.5 U	0.5 U	0.5 U	0.5 U	0.5 U	0.5 U	0.5 U	0.5 U	0.5 U	0.5 U	0.5 U	0.5 U
Vanadium	mg/kg	13	21	14	20	15	19	35	32	49	32	30	26	21	14	31
Zinc	mg/kg	20 J	40 J	22 J	33 J	21 J	23 J	54 J	36 J	60 J	59 J	39 J	28 J	34 J	21 J	41 J
PCBs																
Aroclor-1016 (PCB-1016)	mg/kg	0.0067 U	0.0067 U	0.0066 U	0.0067 U	0.0067 U	0.0066 U	0.0068 U	0.0068 U	0.0067 U	0.0067 U	0.007 U	0.0072 U	0.007 U	0.0064 U	0.0071 U
Aroclor-1221 (PCB-1221)	mg/kg	0.0067 U	0.0067 U	0.0066 U	0.0067 U	0.0067 U	0.0066 U	0.0068 U	0.0068 U	0.0067 U	0.0067 U	0.007 U	0.0072 U	0.007 U	0.0064 U	0.0071 U
Aroclor-1232 (PCB-1232)	mg/kg	0.0067 U	0.0067 U	0.0066 U	0.0067 U	0.0067 U	0.0066 U	0.0068 U	0.0068 U	0.0067 U	0.0067 U	0.007 U	0.0072 U	0.007 U	0.0064 U	0.0071 U
Aroclor-1242 (PCB-1242)	mg/kg	0.0067 U	0.0067 U	0.0066 U	0.0067 U	0.0067 U	0.0066 U	0.0068 U	0.0068 U	0.0067 U	0.0067 U	0.007 U	0.0072 U	0.007 U	0.0064 U	0.0071 U
Aroclor-1248 (PCB-1248)	mg/kg	0.0067 U	0.0067 U	0.0066 U	0.0067 U	0.0067 U	0.0066 U	0.0068 U	0.0068 U	0.0067 U	0.0067 U	0.007 U	0.0072 U	0.007 U	0.0064 U	0.0071 U
Aroclor-1254 (PCB-1254)	mg/kg	0.0067 U	0.0067 U	0.0066 U	0.0067 U	0.0067 U	0.0066 U	0.0068 U	0.0068 U	0.0067 U	0.0067 U	0.007 U	0.0072 U	0.007 U	0.0064 U	0.0071 U
Aroclor-1260 (PCB-1260)	mg/kg	0.0067 U	0.0067 U	0.0066 U	0.0067 U	0.0067 U	0.0066 U	0.0068 U	0.0068 U	0.0067 U	0.0067 U	0.007 U	0.0072 U	0.007 U	0.0064 U	0.0071 U
Total PCBs	mg/kg	ND	ND	ND	ND	ND	ND	ND	ND	ND	ND	ND	ND	ND	ND	ND
Semi-Volatile Organic Compounds																
Acenaphthene	mg/kg	0.31 U	0.33 U	0.33 U	0.34 U	0.34 U	0.33 U	0.34 U	0.34 U	0.33 U	0.34 U	0.35 U	0.34 U	0.35 U	0.32 U	0.35 U
Acenaphthylene	mg/kg	0.31 U	0.33 U	0.33 U	0.34 U	0.34 U	0.33 U	0.34 U	0.34 U	0.33 U	0.34 U	0.35 U	0.34 U	0.35 U	0.32 U	0.35 U
Anthracene	mg/kg	0.31 U	0.33 U	0.33 U	0.34 U	0.34 U	0.33 U	0.34 U	0.34 U	0.33 U	0.34 U	0.35 U	0.34 U	0.35 U	0.32 U	0.35 U
Benzo(a)anthracene	mg/kg	0.31 U	0.33 U	0.33 U	0.34 U	0.34 U	0.33 U	0.34 U	0.34 U	0.33 U	0.34 U	0.35 U	0.34 U	0.35 U	0.32 U	0.35 U
Benzo(a)pyrene	mg/kg	0.31 U	0.33 U	0.33 U	0.34 U	0.34 U	0.33 U	0.34 U	0.34 U	0.33 U	0.34 U	0.35 U	0.34 U	0.35 U	0.32 U	0.35 U
Benzo(b)fluoranthene	mg/kg	0.31 U	0.33 U	0.33 U	0.34 U	0.34 U	0.33 U	0.34 U	0.34 U	0.33 U	0.34 U	0.35 U	0.34 U	0.35 U	0.32 U	0.35 U
Benzo(g,h,i)perylene	mg/kg	0.31 U	0.33 U	0.33 U	0.34 U	0.34 U	0.33 U	0.34 U	0.34 U	0.33 U	0.34 U	0.35 U	0.34 U	0.35 U	0.32 U	0.35 U
Benzo(k)fluoranthene	mg/kg	0.31 U	0.33 U	0.33 U	0.34 U	0.34 U	0.33 U	0.34 U	0.34 U	0.33 U	0.34 U	0.35 U	0.34 U	0.35 U	0.32 U	0.35 U
Butyl benzyolphthalate (BBP)	mg/kg	0.31 U	0.33 U	0.33 U	0.34 U	0.34 U	0.33 U	0.34 U	0.34 U	0.33 U	0.34 U	0.35 U	0.34 U	0.35 U	0.32 U	0.35 U
Carbazole	mg/kg	0.31 U	0.33 U	0.33 U	0.34 U	0.34 U	0.33 U	0.34 U	0.34 U	0.33 U	0.34 U	0.35 U	0.34 U	0.35 U	0.32 U	0.35 U
4-Chloro-3-methylphenol	mg/kg	0.31 U	0.33 U	0.33 U	0.34 U	0.34 U	0.33 U	0.34 U	0.34 U	0.33 U	0.34 U	0.35 U	0.34 U	0.35 U	R	0.35 U
bis(2-Chloroethyl) ether	mg/kg	0.31 U	0.33 U	0.33 U	0.34 U	0.34 U	0.33 U	0.34 U	0.34 U	0.33 U	0.34 U	0.35 U	0.34 U	0.35 U	0.32 U	0.35 U
2-Chlorophenol	mg/kg	0.31 U	0.33 U	0.33 U	0.34 U	0.34 U	0.33 U	0.34 U	0.34 U	0.33 U	0.34 U	0.35 U	0.34 U	0.35 U	R	0.35 U
2,2'-Oxybis[1-chloropropane] (bis(2-Chloroisopropyl) ether)	mg/kg															
Chrysene	mg/kg	0.31 U	0.33 U	0.33 U	0.34 U	0.34 U	0.33 U	0.34 U	0.34 U	0.33 U	0.34 U	0.35 U	0.34 U	0.35 U	0.32 U	0.35 U
Dibenz(a,h)anthracene	mg/kg	0.31 U	0.33 U	0.33 U	0.34 U	0.34 U	0.33 U	0.34 U	0.34 U	0.33 U	0.34 U	0.35 U	0.34 U	0.35 U	0.32 U	0.35 U
Dibenzofuran	mg/kg	0.31 U	0.33 U	0.33 U	0.34 U	0.34 U	0.33 U	0.34 U	0.34 U	0.33 U	0.34 U	0.35 U	0.34 U	0.35 U	0.32 U	0.35 U
3,3'-Dichlorobenzidine	mg/kg	0.31 U	0.33 U	0.33 U	0.34 U	0.34 U	0.33 U	0.34 U	0.34 U	0.33 U	0.34 U	0.35 U	0.34 U	0.35 U	0.32 U	0.35 U
2,4-Dichlorophenol	mg/kg	0.31 U	0.33 U	0.33 U	0.34 U	0.34 U	0.33 U	0.34 U	0.34 U	0.33 U	0.34 U	0.35 U	0.34 U	0.35 U	R	0.35 U
Diethyl phthalate	mg/kg	0.31 U	0.33 U	0.33 U	0.34 U	0.34 U	0.33 U	0.34 U	0.34 U	0.33 U	0.34 U	0.35 U	0.34 U	0.35 U	0.32 U	0.35 U
Dimethyl phthalate	mg/kg	0.31 U	0.33 U	0.33 U	0.34 U	0.34 U	0.33 U	0.34 U	0.34 U	0.33 U	0.34 U	0.35 U	0.34 U	0.35 U	0.32 U	0.35 U
2,4-Dimethylphenol	mg/kg	0.31 U	0.33 U	0.33 U	0.34 U	0.34 U	0.33 U	0.34 U	0.34 U	0.33 U	0.34 U	0.35 U	0.34 U	0.35 U	R	0.35 U
Di-n-butylphthalate (DBP)	mg/kg	0.31 U	0.33 U	0.33 U	0.34 U	0.34 U	0.33 U	0.34 U	0.34 U	0.33 U	0.34 U	0.35 U	0.34 U	0.35 U	0.32 U	0.35 U
4,6-Dinitro-2-methylphenol	mg/kg	0.31 U	0.33 U	0.33 U	0.34 U	0.34 U	0.33 U	0.34 U	0.34 U	0.33 U	0.34 U	0.35 U	0.34 U	0.35 U	R	0.35 U
2,4-Dinitrotoluene	mg/kg	0.31 U	0.33 U	0.33 U	0.34 U	0.34 U	0.33 U	0.34 U	0.34 U	0.33 U	0.34 U	0.35 U	0.34 U	0.35 U	R	0.35 U
Di-n-octyl phthalate (DnOP)	mg/kg	0.31 U	0.33 U	0.33 U	0.34 U	0.34 U	0.33 U	0.34 U	0.34 U	0.33 U	0.34 U	0.35 U	0.34 U	0.35 U	0.32 U	0.35 U
bis(2-Ethylhexyl)phthalate (DEHP)	mg/kg	0.31 U	0.33 U	0.33 U	0.34 U	0.34 U	0.33 U	0.34 U	0.34 U	0.33 U	0.34 U</					

TABLE 1
ANALYTICAL RESULTS FOR SOIL SAMPLES
PHASE II REMEDIAL INVESTIGATION
FORMER PLAINWELL, INC. MILL PROPERTY
PLAINWELL, MICHIGAN

Sample Location	SB-277	SB-278	SB-278	SB-279	SB-279	SB-279	SB-280	SB-280	SB-281	SB-281	SB-282	SB-282	SB-283	SB-284		
Sample Identification	SO-56394-052510-DR-1148	SO-56394-052510-DR-1162	SO-56394-052510-DR-1163	SO-56394-052510-DR-1144	SO-56394-052510-DR-1145	SO-56394-052510-DR-1146	SO-56394-052510-DR-1149	SO-56394-052510-DR-1150	SO-56394-052510-DR-1151	SO-56394-052510-DR-1152	SO-56394-052510-DR-1155	SO-56394-052510-DR-1156	SO-56394-052510-DR-1153	SO-56394-052510-DR-1154		
Sample Date	5/25/2010	5/25/2010	5/25/2010	5/25/2010	5/25/2010	5/25/2010	5/25/2010	5/25/2010	5/25/2010	5/25/2010	5/25/2010	5/25/2010	5/25/2010	5/25/2010		
Sample Depth	(3-5) ft BGS	(0-1) ft BGS	(3-5) ft BGS	(0-1) ft BGS	(3-5) ft BGS	(3-5) ft BGS	(3-5) ft BGS	(3-5) ft BGS	(0-1) ft BGS	(3-5) ft BGS	(0-1) ft BGS	(3-5) ft BGS	(0-1) ft BGS	(0-1) ft BGS		
Sample Type							Duplicate									
Project Area	Area 2	Area 2	Area 2	Area 2	Area 2	Area 2	Area 2	Area 2	Area 2	Area 2	Area 2	Area 2	Area 2	Area 2		
Building No.	Building 12	Building 12	Building 12	Building 12	Building 12	Building 12	Building 12	Building 17	Building 17	Building 17	Building 17	Building 17	Building 17	Building 17/19		
Units																
Naphthalene	mg/kg	0.31 U	0.33 U	0.33 U	0.34 U	0.34 U	0.33 U	0.34 U	0.34 U	0.33 U	0.34 U	0.35 U	0.36 U	0.35 U	0.32 U	0.35 U
Nitrobenzene	mg/kg	0.31 U	0.33 U	0.33 U	0.34 U	0.34 U	0.33 U	0.34 U	0.34 U	0.33 U	0.34 U	0.35 U	0.36 U	0.35 U	0.32 U	0.35 U
2-Nitrophenol	mg/kg	0.31 U	0.33 U	0.33 U	0.34 U	0.34 U	0.33 U	0.34 U	0.34 U	0.33 U	0.34 U	0.35 U	0.36 U	0.35 U	R	0.35 U
4-Nitrophenol	mg/kg															
N-Nitrosodi-n-propylamine	mg/kg	0.31 U	0.33 U	0.33 U	0.34 U	0.34 U	0.33 U	0.34 U	0.34 U	0.33 U	0.34 U	0.35 U	0.36 U	0.35 U	0.32 U	0.35 U
N-Nitrosodiphenylamine	mg/kg	0.31 U	0.33 U	0.33 U	0.34 U	0.34 U	0.33 U	0.34 U	0.34 U	0.33 U	0.34 U	0.35 U	0.36 U	0.35 U	0.32 U	0.35 U
Pentachlorophenol	mg/kg	0.31 U	0.33 U	0.33 U	0.34 U	0.34 U	0.33 U	0.34 U	0.34 U	0.33 U	0.34 U	0.35 U	0.36 U	0.35 U	R	0.35 U
Phenanthrene	mg/kg	0.31 U	0.33 U	0.33 U	0.34 U	0.34 U	0.33 U	0.34 U	0.34 U	0.33 U	0.34 U	0.35 U	0.36 U	0.35 U	0.039 J	0.35 U
Phenol	mg/kg	0.31 U	0.33 U	0.33 U	0.34 U	0.34 U	0.33 U	0.34 U	0.34 U	0.33 U	0.34 U	0.35 U	0.36 U	0.35 U	R	0.35 U
Pyrene	mg/kg	0.31 U	0.33 U	0.33 U	0.34 U	0.34 U	0.33 U	0.34 U	0.34 U	0.33 U	0.34 U	0.35 U	0.36 U	0.35 U	0.064 J	0.35 U
2,4,5-Trichlorophenol	mg/kg	0.31 U	0.33 U	0.33 U	0.34 U	0.34 U	0.33 U	0.34 U	0.34 U	0.33 U	0.34 U	0.35 U	0.36 U	0.35 U	R	0.35 U
2,4,6-Trichlorophenol	mg/kg	0.31 U	0.33 U	0.33 U	0.34 U	0.34 U	0.33 U	0.34 U	0.34 U	0.33 U	0.34 U	0.35 U	0.36 U	0.35 U	R	0.35 U
Volatile Organic Compounds																
Acetone	mg/kg	R	R	R	R	R	R	R	R	R	R	R	R	R	R	R
Benzene	mg/kg	0.049 U	0.13 U	0.062 J	0.056 U	0.11 U	0.051 U	0.062 U	0.052 U	0.047 U	0.059 U	0.053 U	0.043 U	0.049 U	0.064 J	0.054 U
Bromodichloromethane	mg/kg	0.049 U	0.13 U	0.052 U	0.056 U	0.11 U	0.051 U	0.062 U	0.052 U	0.047 U	0.059 U	0.053 U	0.043 U	0.049 U	0.064 J	0.054 U
Bromoforn	mg/kg	0.049 U	0.13 U	0.052 U	0.056 U	0.11 U	0.051 U	0.062 U	0.052 U	0.047 U	0.059 U	0.053 U	0.043 U	0.049 U	0.064 J	0.054 U
Bromomethane (Methyl bromide)	mg/kg	0.049 U	0.13 U	0.052 U	0.056 U	0.11 U	0.051 U	0.062 U	0.052 U	0.047 U	0.059 U	0.053 U	0.043 U	0.049 U	0.064 J	0.054 U
2-Butanone (Methyl ethyl ketone) (MEK)	mg/kg	R	R	R	R	R	R	R	R	R	R	R	R	R	R	R
Carbon disulfide	mg/kg	0.049 U	0.13 U	0.052 U	0.056 U	0.11 U	0.051 U	0.062 U	0.052 U	0.047 U	0.059 U	0.053 U	0.043 U	0.049 U	0.064 J	0.054 U
Carbon tetrachloride	mg/kg	0.049 U	0.13 U	0.052 U	0.056 U	0.11 U	0.051 U	0.062 U	0.052 U	0.047 U	0.059 U	0.053 U	0.043 U	0.049 U	0.064 J	0.054 U
Chlorobenzene	mg/kg	0.049 U	0.13 U	0.052 U	0.056 U	0.11 U	0.051 U	0.062 U	0.052 U	0.047 U	0.059 U	0.053 U	0.043 U	0.049 U	0.064 J	0.054 U
Chloroethane	mg/kg	0.049 U	0.13 U	0.052 U	0.056 U	0.11 U	0.051 U	0.062 U	0.052 U	0.047 U	0.059 U	0.053 U	0.043 U	0.049 U	0.064 J	0.054 U
Chloroform (Trichloromethane)	mg/kg	0.049 U	0.13 U	0.052 U	0.056 U	0.11 U	0.051 U	0.062 U	0.052 U	0.047 U	0.059 U	0.053 U	0.043 U	0.049 U	0.064 J	0.054 U
Chloromethane (Methyl chloride)	mg/kg	0.049 U	0.13 U	0.052 U	0.056 U	0.11 U	0.051 U	0.062 U	0.052 U	0.047 U	0.059 U	0.053 U	0.043 U	0.049 U	0.064 J	0.054 U
1,2-Dibromo-3-chloropropane (DBCP)	mg/kg	R	R	R	R	R	R	R	R	R	R	R	R	R	R	R
Dibromochloromethane	mg/kg	0.049 U	0.13 U	0.052 U	0.056 U	0.11 U	0.051 U	0.062 U	0.052 U	0.047 U	0.059 U	0.053 U	0.043 U	0.049 U	0.064 J	0.054 U
1,2-Dibromoethane (Ethylene dibromide)	mg/kg	0.049 U	0.13 U	0.052 U	0.056 U	0.11 U	0.051 U	0.062 U	0.052 U	0.047 U	0.059 U	0.053 U	0.043 U	0.049 U	0.064 J	0.054 U
1,2-Dichlorobenzene	mg/kg	0.049 U	0.13 U	0.052 U	0.056 U	0.11 U	0.051 U	0.062 U	0.052 U	0.047 U	0.059 U	0.053 U	0.043 U	0.049 U	0.064 J	0.054 U
1,3-Dichlorobenzene	mg/kg	0.049 U	0.13 U	0.052 U	0.056 U	0.11 U	0.051 U	0.062 U	0.052 U	0.047 U	0.059 U	0.053 U	0.043 U	0.049 U	0.064 J	0.054 U
1,4-Dichlorobenzene	mg/kg	0.049 U	0.13 U	0.052 U	0.056 U	0.11 U	0.051 U	0.062 U	0.052 U	0.047 U	0.059 U	0.053 U	0.043 U	0.049 U	0.064 J	0.054 U
Dichlorodifluoromethane (CFC-12)	mg/kg	0.049 U	0.13 U	0.052 U	0.056 U	0.11 U	0.051 U	0.062 U	0.052 U	0.047 U	0.059 U	0.053 U	0.043 U	0.049 U	0.064 J	0.054 U
1,1-Dichloroethane	mg/kg	0.049 U	0.13 U	0.052 U	0.056 U	0.11 U	0.051 U	0.062 U	0.052 U	0.047 U	0.059 U	0.053 U	0.043 U	0.049 U	0.064 J	0.054 U
1,2-Dichloroethane	mg/kg	0.049 U	0.13 U	0.052 U	0.056 U	0.11 U	0.051 U	0.062 U	0.052 U	0.047 U	0.059 U	0.053 U	0.043 U	0.049 U	0.064 J	0.054 U
1,1-Dichloroethene	mg/kg	0.049 U	0.13 U	0.052 U	0.056 U	0.11 U	0.051 U	0.062 U	0.052 U	0.047 U	0.059 U	0.053 U	0.043 U	0.049 U	0.064 J	0.054 U
cis-1,2-Dichloroethene	mg/kg	0.049 U	0.13 U	0.052 U	0.056 U	0.11 U	0.051 U	0.062 U	0.052 U	0.047 U	0.059 U	0.053 U	0.043 U	0.049 U	0.064 J	0.054 U
trans-1,2-Dichloroethene	mg/kg	0.049 U	0.13 U	0.052 U	0.056 U	0.11 U	0.051 U	0.062 U	0.052 U	0.047 U	0.059 U	0.053 U	0.043 U	0.049 U	0.064 J	0.054 U
1,2-Dichloropropane	mg/kg	0.049 U	0.13 U	0.052 U	0.056 U	0.11 U	0.051 U	0.062 U	0.052 U	0.047 U	0.059 U	0.053 U	0.043 U	0.049 U	0.064 J	0.054 U
cis-1,3-Dichloropropene	mg/kg	0.049 U	0.13 U	0.052 U	0.056 U	0.11 U	0.051 U	0.062 U	0.052 U	0.047 U	0.059 U	0.053 U	0.043 U	0.049 U	0.064 J	0.054 U
trans-1,3-Dichloropropene	mg/kg	0.049 U	0.13 U	0.052 U	0.056 U	0.11 U	0.051 U	0.062 U	0.052 U	0.047 U	0.059 U	0.053 U	0.043 U	0.049 U	0.064 J	0.054 U
Ethylbenzene	mg/kg	0.049 U	0.13 U	0.052 U	0.056 U	0.11 U	0.051 U	0.062 U	0.052 U	0.047 U	0.059 U	0.053 U	0.043 U	0.049 U	0.064 J	0.054 U
2-Hexanone	mg/kg	R	R	R	R	R	R	R	R	R	R	R	R	R	R	R
Isopropyl benzene	mg/kg	0.20 U	0.50 U	0.21 U	0.23 U	0.41 U	0.25 U	0.21 U	0.25 U	0.21 U	0.19 U	0.24 U	0.18 U	0.20 U	0.22 U	0.20 U
Methyl tert butyl ether (MTBE)	mg/kg	0.049 U	0.13 U	0.052 U	0.056 U	0.11 U	0.051 U	0.062 U	0.052 U	0.047 U	0.059 U	0.053 U	0.043 U	0.049 U	0.064 J	0.054 U
4-Methyl-2-pentanone (Methyl isobutyl ketone) (MIBK)	mg/kg	R	R	R	R	R	R	R	R	R	R	R	R	R	R	R
Methylene chloride	mg/kg	0.018 J	0.062 J	0.042 J	0.021 J	0.040 J	0.028 J	0.026 J	0.024 J	0.023 J	0.023 J	0.019 J	0.017 J	0.023 J	0.078 J	0.078 J
Styrene	mg/kg	0.049 U	0.13 U	0.052 U	0.056 U	0.11 U	0.051 U	0.062 U	0.052 U	0.047 U	0.059 U	0.053 U	0.043 U	0.049 U	0.064 J	0.054 U
1,1,2,2-Tetrachloroethane	mg/kg	0.049 U	0.13 U	0.052 U	0.056 U	0.11 U	0.051 U	0.062 U	0.052 U	0.047 U	0.059 U	0.053 U	0.043 U	0.049 U	0.064 J	0.054 U
Tetrachloroethene	mg/kg	0.019 J	0.13 U	0.052 U	0.056 U	0.11 U	0.051 U	0.062 U	0.052 U	0.047 U	0.059 U	0.053 U	0.043 U	0.049 U	0.064 J	0.054 U
Toluene	mg/kg	0.012 J	0.017 J	0.0073 J	0.014 J	0.016 J	0.012 J	0.016 J	0.012 J	0.016 J	0.012 J	0.0065 J	0.009 U	0.0074 J	0.0068 J	0.026 J
1,2,4-Trichlorobenzene	mg/kg	0.20 U	0.50 U	0.21 U	0.23 U	0.41 U	0.25 U	0.21 U	0.25 U	0.21 U	0.19 U	0.24 U	0.18 U	0.20 U	0.22 U	0.20 U
1,1,1-Trichloroethane	mg/kg	0.049 U	0.13 U	0.052 U	0.056 U	0.11 U	0.051 U	0.062 U	0.052 U	0.047 U	0.059 U	0.053 U	0.043 U	0.049 U	0.064 J	0.054 U
1,1,2-Trichloroethane	mg/kg	0.049 U	0.13 U	0.052 U	0.056 U	0.11 U	0.051 U	0.062 U	0.052 U	0.047 U	0.059 U	0.053 U	0.043 U	0.049 U	0.064 J	0.054 U
Trichloroethene	mg/kg	0.049 U	0.13 U	0.052 U	0.056 U	0.11 U	0.051 U	0.062 U	0.052 U	0.047 U	0.059 U	0.053 U	0.043 U	0.049 U	0.064 J	0.054 U
Trichlorofluoromethane (CFC-11)	mg/kg	0.049 U	0.13 U	0.052 U	0.056 U	0.11 U	0.051 U	0.062 U	0.052 U	0.047 U	0.059 U	0.053 U	0.043 U	0.049 U	0.064 J	0.054 U
Vinyl chloride	mg/kg	0.049 U	0.13 U	0.052 U	0.056 U	0.11 U	0.051 U	0.062 U	0.052 U	0.047 U	0.059 U	0.053 U	0.043 U	0.049 U	0.064 J	0.054 U
o-Xylene	mg/kg	0.049 U	0.13 U	0.052 U	0.056 U	0.1										

TABLE 1
ANALYTICAL RESULTS FOR SOIL SAMPLES
PHASE II REMEDIAL INVESTIGATION
FORMER PLAINWELL, INC. MILL PROPERTY
PLAINWELL, MICHIGAN

Sample Location	SB-284	SB-285	SB-285	SB-286	SB-286	SB-287	SB-287	SB-288	SB-288	SB-288	SB-289	SB-289	SB-290	SB-291	
Sample Identification	SO-56394-052510-DR-1143	SO-56394-052510-DR-1173	SO-56394-052510-DR-1174	SO-56394-052510-DR-1171	SO-56394-052510-DR-1172	SO-56394-052510-CB-322	SO-56394-052510-CB-323	SO-56394-052510-DR-1168	SO-56394-052510-DR-1169	SO-56394-052510-DR-1170	SO-56394-052510-DR-1166	SO-56394-052510-DR-1167	SO-56394-052510-DR-1164	SO-56394-052510-DR-1165	
Sample Date	5/25/2010	5/26/2010	5/26/2010	5/26/2010	5/26/2010	5/26/2010	5/26/2010	5/26/2010	5/26/2010	5/26/2010	5/25/2010	5/25/2010	5/25/2010	5/25/2010	
Sample Depth	(2.5-4.5) ft BGS	(0-1) ft BGS	(4-6) ft BGS	(0-1) ft BGS	(4-6) ft BGS	(0-1) ft BGS	(0-1) ft BGS	(0-1) ft BGS	(5-7) ft BGS	(5-7) ft BGS	(0-1) ft BGS	(5-7) ft BGS	(0-1) ft BGS	(0-1) ft BGS	
Sample Type											Duplicate				
Project Area	Area 2	Area 2	Area 2	Area 2	Area 2	Area 2	Area 2	Area 2	Area 2	Area 2	Area 2	Area 2	Area 2	Area 2	
Building No.	Building 14/19	Building 15	Building 15	Building 15	Building 15	Building 15	Building 15	Building 16	Building 16	Building 16	Building 16	Building 16	Building 16	Building 16	
Units															
Metals															
Aluminum	mg/kg	8310	5910	3600	5460	4250	3320	4100	4600	7360	6630	8020	4160	6870	15100
Antimony	mg/kg	0.3 UJ	0.3 UJ	0.3 UJ	0.8 J	0.6 J	0.3 U	0.3 UJ	0.3 UJ	0.3 UJ	0.3 UJ	0.3 UJ	0.3 UJ	0.3 UJ	0.3 UJ
Arsenic	mg/kg	10.6	14.2	7.0	3.6	4.1	7.8	4.1	6.1	5.8	7.8	21.6 J	4.4 J	36.0 J	4.9 J
Barium	mg/kg	45.3	16.9 J	13.6 J	63.2 J	34.2 J	12.3 J	10.9 J	20.3 J	34.7 J	22.7 J	41.8	12.9	31.6	57.8
Beryllium	mg/kg	0.5 U	0.5 U	0.5 U	0.5 U	0.5 U	0.5 U	0.5 U	0.5 U	0.5 U	0.5 U	0.5 U	0.5 U	0.5 U	0.5 U
Cadmium	mg/kg	0.2 U	0.2 U	0.2 U	0.2 U	0.2 U	0.2 U	0.2 U	0.2 U	0.2 U	0.2 U	0.2 U	0.2 U	0.2 U	0.2 U
Calcium	mg/kg	-	-	-	-	-	-	-	-	-	-	-	-	-	-
Chromium	mg/kg	22 J	16	10	8	12	7	14	7	18	14	12	14	14	37
Cobalt	mg/kg	6.4	6.9	3.7	3.9	3.4	4.0	3.8	4.3	6.2	6.0	6.3	4.2	7.6	20.0
Copper	mg/kg	12.2	9.9	8.6	18.4	14.2	6.4	5.6	21.4	15.6	15.6	14.6 J	7.1 J	16.0 J	378 J
Iron	mg/kg	21600	16000	10400	6180 J	9350 J	10700 J	8370 J	11200 J	14500	10500 J	22500	8930	23700	8280
Lead	mg/kg	9.1 J	10.0	3.9	32.3	22.5	3.4	3.5	3.9	7.8	4.3	12.8	3.5	19.5	4.4
Magnesium	mg/kg	3220 J	22500 J	24600 J	4820 J	24700 J	19900	22800	25300 J	29500 J	21500 J	2970	29700	14500	21300
Manganese	mg/kg	496 J	303 J	303 J	303 J	205 J	187 J	402 J	326 J	326 J	628	264	545	440	29200 J
Mercury	mg/kg	0.04 U	0.04 U	0.05 U	0.05 U	0.04 U	0.04 U	0.05 U	0.04 U	0.05 U	0.04 U	0.04 U	0.04 U	0.04 U	0.04 U
Nickel	mg/kg	14.2	16.6 J	11.1 J	9.1 J	8.6 J	9.0	11.6	8.6 J	14.3 J	13.1 J	13.1	11.0	16.8	77.4
Potassium	mg/kg	-	-	-	-	-	-	-	-	-	-	-	-	-	-
Selenium	mg/kg	0.5	0.7	0.9	0.9	0.5	0.5	0.6	0.8	0.7	0.8	0.8	0.3	0.9	0.6
Silver	mg/kg	0.1 U	0.1 U	0.1 U	0.1 U	0.1 U	0.1 U	0.1 U	0.1 U	0.1 U	0.1 U	0.1 U	0.1 U	0.1 U	0.1 U
Sodium	mg/kg	360	340	350	410	380	280	250	460	850	850	390	300	320	1160
Thallium	mg/kg	0.5 U	0.5 U	0.5 U	0.5 U	0.5 U	0.5 U	0.5 U	0.5 U	0.5 U	0.5 U	0.5 U	0.5 U	0.5 U	0.5 U
Vanadium	mg/kg	29	18	12	12	11	12	10	14	28	22	24	13	21	38
Zinc	mg/kg	34 J	23 J	20 J	24 J	21 J	21 J	18 J	28 J	28 J	19 J	31 J	17 J	42 J	36 J
PCBs															
Aroclor-1016 (PCB-1016)	mg/kg	0.0065 U	0.0066 U	0.0066 U	0.0067 U	0.0067 U	0.0067 U	0.0065 U	0.0069 U	0.0069 U	0.0066 U	0.0066 U	0.0064 U	0.0064 U	0.0065 U
Aroclor-1221 (PCB-1221)	mg/kg	0.0065 U	0.0066 U	0.0066 U	0.0067 U	0.0067 U	0.0067 U	0.0065 U	0.0069 U	0.0069 U	0.0066 U	0.0066 U	0.0064 U	0.0064 U	0.0065 U
Aroclor-1232 (PCB-1232)	mg/kg	0.0065 U	0.0066 U	0.0066 U	0.0067 U	0.0067 U	0.0067 U	0.0065 U	0.0069 U	0.0069 U	0.0066 U	0.0066 U	0.0064 U	0.0064 U	0.0065 U
Aroclor-1242 (PCB-1242)	mg/kg	0.0065 U	0.0066 U	0.0066 U	0.0067 U	0.0067 U	0.0067 U	0.0065 U	0.0069 U	0.0069 U	0.0066 U	0.0066 U	0.0064 U	0.0064 U	0.0065 U
Aroclor-1248 (PCB-1248)	mg/kg	0.0065 U	0.0066 U	0.0066 U	0.0067 U	0.0067 U	0.0067 U	0.0065 U	0.0069 U	0.0069 U	0.0066 U	0.0066 U	0.0064 U	0.0064 U	0.0065 U
Aroclor-1254 (PCB-1254)	mg/kg	0.0065 U	0.0066 U	0.0066 U	0.0067 U	0.0067 U	0.0067 U	0.0065 U	0.0069 U	0.0069 U	0.0066 U	0.0066 U	0.0064 U	0.0064 U	0.0065 U
Aroclor-1260 (PCB-1260)	mg/kg	0.0065 U	0.0066 U	0.0066 U	0.0067 U	0.0067 U	0.0067 U	0.0065 U	0.0069 U	0.0069 U	0.0066 U	0.0066 U	0.0064 U	0.0064 U	0.0065 U
Total PCBs	mg/kg	ND	ND	ND	ND	ND	ND	ND	ND	ND	ND	ND	0.0316 NJ	ND	ND
Semi-Volatile Organic Compounds															
Acenaphthene	mg/kg	0.32 U	0.33 U	0.33 U	0.19	1.6 U	0.35 U	0.32 U	0.34 U	0.34 U	0.33 U	0.33 U	0.32 U	0.32 U	0.33 U
Acenaphthylene	mg/kg	0.32 U	0.33 U	0.33 U	0.33	1.6 U	0.35 U	0.32 U	0.34 U	0.34 U	0.33 U	0.33 U	0.32 U	0.32 U	0.33 U
Anthracene	mg/kg	0.32 U	0.33 U	0.33 U	0.72	1.6 U	0.35 U	0.32 U	0.34 U	0.34 U	0.33 U	0.33 U	0.32 U	0.32 U	0.33 U
Benzo(a)anthracene	mg/kg	0.32 U	0.33 U	0.33 U	1.7 J	0.23	0.35 U	0.32 U	0.34 U	0.34 U	0.33 U	0.33 U	0.32 U	0.32 U	0.33 U
Benzo(a)pyrene	mg/kg	0.32 U	0.33 U	0.33 U	0.62	1.6 U	0.35 U	0.32 U	0.34 U	0.34 U	0.33 U	0.33 U	0.32 U	0.32 U	0.33 U
Benzo(b)fluoranthene	mg/kg	0.32 U	0.33 U	0.33 U	0.72	1.6 U	0.35 U	0.32 U	0.34 U	0.34 U	0.33 U	0.33 U	0.32 U	0.32 U	0.33 U
Benzo(g,h,i)perylene	mg/kg	0.32 U	0.33 U	0.33 U	0.3	0.14	0.35 U	0.32 U	0.34 U	0.34 U	0.33 U	0.33 U	0.32 U	0.32 U	0.33 U
Benzo(k)fluoranthene	mg/kg	0.32 U	0.33 U	0.33 U	0.31	1.6 U	0.35 U	0.32 U	0.34 U	0.34 U	0.33 U	0.33 U	0.32 U	0.32 U	0.33 U
Butyl benzylphthalate (BBP)	mg/kg	0.32 U	0.33 U	0.33 U	1.8 UJ	1.6 U	0.35 U	0.32 U	0.34 U	0.34 U	0.33 U	0.33 U	0.32 U	0.32 U	0.33 U
Carbazole	mg/kg	0.32 U	0.33 U	0.33 U	0.29	1.6 U	0.35 U	0.32 U	0.34 U	0.34 U	0.33 U	0.33 U	0.32 U	0.32 U	0.33 U
4-Chloro-3-methylphenol	mg/kg	0.32 U	0.33 U	0.33 U	1.8 U	1.6 U	0.35 U	0.32 U	0.34 U	0.34 UJ	0.33 U	0.33 U	0.32 U	0.32 U	0.33 U
bis(2-Chloroethyl)ether	mg/kg	0.32 U	0.33 U	0.33 U	1.8 U	1.6 U	0.35 U	0.32 U	0.34 U	0.34 U	0.33 U	0.33 U	0.32 U	0.32 U	0.33 U
2-Chlorophenol	mg/kg	0.32 U	0.33 U	0.33 U	1.8 U	1.6 U	0.35 U	0.32 U	0.34 U	0.34 UJ	0.33 U	0.33 U	0.32 U	0.32 U	0.33 U
2,2'-Oxybis(1-chloropropane) (bis(2-Chloroisopropyl) ether)	mg/kg	-	-	-	-	-	-	-	-	-	-	-	-	-	-
Chrysene	mg/kg	0.32 U	0.33 U	0.33 U	1.8 J	0.42	0.35 U	0.32 U	0.34 U	0.34 U	0.33 U	0.33 U	0.32 U	0.32 U	0.33 U
Dibenz(a,h)anthracene	mg/kg	0.32 U	0.33 U	0.33 U	1.8 U	1.6 U	0.35 U	0.32 U	0.34 U	0.34 U	0.33 U	0.33 U	0.32 U	0.32 U	0.33 U
Dibenzofuran	mg/kg	0.32 U	0.33 U	0.33 U	0.58	1.6 U	0.35 U	0.32 U	0.34 U	0.34 U	0.33 U	0.33 U	0.32 U	0.32 U	0.33 U
3,3'-Dichlorobenzidine	mg/kg	0.32 U	0.33 U	0.33 U	1.8 UJ	1.6 U	0.35 U	0.32 U	0.34 U	0.34 U	0.33 U	0.33 U	0.32 U	0.32 U	0.33 U
2,4-Dichlorophenol	mg/kg	0.32 U	0.33 U	0.33 U	1.8 U	1.6 U	0.35 U	0.32 U	0.34 U	0.34 UJ	0.33 U	0.33 U	0.32 U	0.32 U	0.33 U
Diethyl phthalate	mg/kg	0.32 U	0.33 U	0.33 U	1.8 U	1.6 U	0.35 U	0.32 U	0.34 U	0.34 U	0.33 U	0.33 U	0.32 U	0.32 U	0.33 U
Dimethyl phthalate	mg/kg	0.32 U	0.33 U	0.33 U	1.8 U	1.6 U	0.35 U	0.32 U	0.34 U	0.34 U	0.33 U	0.33 U	0.32 U	0.32 U	0.33 U
2,4-Dimethylphenol	mg/kg	0.32 U	0.33 U	0.33 U	1.8 U	1.6 U	0.35 U	0.32 U	0.34 UJ	0.34 U	0.33 U	0.33 U	0.32 U	0.32 U	0.33 U
Di-n-butylphthalate (DBP)	mg/kg	0.32 U	0.33 U	0.33 U	1.8 U	1.6 U	0.35 U	0.32 U	0.34 U	0.34 U	0.33 U	0.33 U	0.32 U	0.32 U	0.33 U
4,6-Dinitro-2-methylphenol	mg/kg	0.32 U	0.33 U	0.33 U	1.8 U	1.6 U	0.35 U	0.32 U	0.34 UJ	0.34 U	0.33 U	0.33 U	0.32 U	0.32 U	0.33 U
2,4-Dinitrotoluene	mg/kg	0.32 U	0.33 U	0.33 U	1.8 U	1.6 U	0.35 U	0.32 U	0.34 U	0.34 U	0.33 U	0.33 U	0.32 U	0.32 U	0.33 U
Di-n-octyl phthalate (DnOP)	mg/kg	0.32 U	0.33 U	0.33 U	1.8 U	1.6 U	0.35 U	0.32 U	0.34 U	0.34 U	0.33 U	0.33 U	0.32 U	0.32 U	0.33 U
bis(2-Ethylhexyl)phthalate (DEHP)	mg/kg	0.32 U	0.33 U	0.33 U	1.8 UJ	0.33	0.35 U	0.32 U	0.34 U	0.044 J	0.037 J	0.033 J	0.13 J	0.082 J	0.33 U
Fluoranthene	mg/kg	0.32 U	0.33 U	0.33 U	2.2	1.6 U	0.35 U	0.32 U	0.34 U	0.34 U	0.33 U	0.33 U	0.32 U	0.32 U	0.33 U
Fluorene	mg/kg	0.32 U	0.33 U	0.33 U	0.28	1.6 U	0.35 U	0.32 U	0.34 U	0.34 U	0.33 U	0.33 U	0.32 U	0.32 U	0.33 U
Hexachlorobenzene	mg/kg	0.32 U	0.33 U	0.33 U	1.8 U	1.6 U	0.35 U	0.32 U	0.34 U	0.34 U	0.33 U	0.33 U	0.32 U	0.32 U	0.33 U
Hexachlorobutadiene	mg/kg	0.32 U	0.33 U	0.33 U	1.8 U	1.6 U									

TABLE 1
ANALYTICAL RESULTS FOR SOIL SAMPLES
PHASE II REMEDIAL INVESTIGATION
FORMER PLAINWELL, INC. MILL PROPERTY
PLAINWELL, MICHIGAN

Sample Location	SB-284	SB-285	SB-285	SB-286	SB-286	SB-287	SB-287	SB-288	SB-288	SB-288	SB-289	SB-289	SB-290	SB-290	SB-291
Sample Identification	SO-56394-052510-DR-1143	SO-56394-052610-DR-1173	SO-56394-052610-DR-1174	SO-56394-052610-DR-1171	SO-56394-052610-DR-1172	SO-56394-052610-CB-322	SO-56394-052610-CB-323	SO-56394-052610-DR-1168	SO-56394-052610-DR-1169	SO-56394-052610-DR-1170	SO-56394-052510-DR-1166	SO-56394-052510-DR-1167	SO-56394-052510-DR-1164	SO-56394-052510-DR-1165	SO-56394-052510-CB-288
Sample Date	5/25/2010	5/26/2010	5/26/2010	5/26/2010	5/26/2010	5/26/2010	5/26/2010	5/26/2010	5/26/2010	5/26/2010	5/25/2010	5/25/2010	5/25/2010	5/25/2010	5/25/2010
Sample Depth	(2.5-4.5) ft BGS	(0-1) ft BGS	(4-6) ft BGS	(0-1) ft BGS	(4-6) ft BGS	(0-1) ft BGS	(0-5) ft BGS	(0-1) ft BGS	(5-7) ft BGS	(5-7) ft BGS	(0-1) ft BGS	(5-7) ft BGS	(0-1) ft BGS	(5-7) ft BGS	(0-1) ft BGS
Sample Type										Duplicate					
Project Area	Area 2	Area 2	Area 2	Area 2	Area 2	Area 2	Area 2	Area 2	Area 2	Area 2	Area 2	Area 2	Area 2	Area 2	Area 2
Building No.	Building 14/19	Building 15	Building 15	Building 15	Building 15	Building 15	Building 15	Building 16	Building 16	Building 16	Building 16	Building 16	Building 16	Building 16	Building 9A
Units															
Naphthalene	mg/kg	0.32 U	0.33 U	0.33 U	1.7	1.6 U	0.35 U	0.32 U	0.34 U	0.34 U	0.33 U	0.32 U	0.32 U	0.33 U	0.32 U
Nitrobenzene	mg/kg	0.32 U	0.33 U	0.33 U	1.8 U	1.6 U	0.35 U	0.32 U	0.34 U	0.34 U	0.33 U	0.32 U	0.32 U	0.33 U	0.32 U
2-Nitrophenol	mg/kg	0.32 U	0.33 U	0.33 U	1.8 U	1.6 U	0.35 U	0.32 U	0.34 U	0.34 U	0.33 U	0.32 U	0.32 U	0.33 U	0.32 U
4-Nitrophenol	mg/kg	0.32 U	0.33 U	0.33 U	1.8 U	1.6 U	0.35 U	0.32 U	0.34 U	0.34 U	0.33 U	0.32 U	0.32 U	0.33 U	0.32 U
N-Nitrosodi-n-propylamine	mg/kg	0.32 U	0.33 U	0.33 U	1.8 U	1.6 U	0.35 U	0.32 U	0.34 U	0.34 U	0.33 U	0.32 U	0.32 U	0.33 U	0.32 U
N-Nitrosodiphenylamine	mg/kg	0.32 U	0.33 U	0.33 U	1.8 U	1.6 U	0.35 U	0.32 U	0.34 U	0.34 U	0.33 U	0.32 U	0.32 U	0.33 U	0.32 U
Pentachlorophenol	mg/kg	0.32 U	0.33 U	0.33 U	1.8 U	1.6 U	0.35 U	0.32 U	0.34 U	0.34 U	0.33 U	0.32 U	0.32 U	0.33 U	0.32 U
Phenanthrene	mg/kg	0.32 U	0.33 U	0.33 U	3.6	1.6 U	0.35 U	0.32 U	0.34 U	0.34 U	0.33 U	0.32 U	0.32 U	0.33 U	0.32 U
Phenol	mg/kg	0.32 U	0.33 U	0.33 U	1.8 U	1.6 U	0.35 U	0.32 U	0.34 U	0.34 U	0.33 U	0.32 U	0.32 U	0.33 U	0.32 U
Pyrene	mg/kg	0.32 U	0.33 U	0.33 U	4.3 J	0.22	0.35 U	0.32 U	0.34 U	0.34 U	0.33 U	0.32 U	0.32 U	0.33 U	0.32 U
2,4,5-Trichlorophenol	mg/kg	0.32 U	0.33 U	0.33 U	1.8 U	1.6 U	0.35 U	0.32 U	0.34 U	0.34 U	0.33 U	0.32 U	0.32 U	0.33 U	0.32 U
2,4,6-Trichlorophenol	mg/kg	0.32 U	0.33 U	0.33 U	1.8 U	1.6 U	0.35 U	0.32 U	0.34 U	0.34 U	0.33 U	0.32 U	0.32 U	0.33 U	0.32 U
Volatile Organic Compounds															
Acetone	mg/kg	R	R	R	0.78 J	R	2.3 U	2.1 U	2.8 U	1.9 U	2.5 U	R	R	R	R
Benzene	mg/kg	0.0072 J	0.0065 J	0.0068 J	0.061 J	0.0084 J	0.056 U	0.053 U	0.069 U	0.0093 J	0.061 U	0.060 U	0.0071 J	0.0070 J	0.059 U
Bromodichloromethane	mg/kg	0.060 U	0.055 U	0.049 U	0.093 U	0.053 U	0.056 U	0.053 U	0.069 U	0.069 U	0.061 U	0.060 U	0.053 U	0.059 U	0.059 U
Bromoforn	mg/kg	0.060 U	0.055 U	0.049 U	0.093 U	0.053 U	0.056 U	0.053 U	0.069 U	0.069 U	0.061 U	0.060 U	0.053 U	0.059 U	0.059 U
Bromomethane (Methyl bromide)	mg/kg	0.060 U	0.055 U	0.049 U	0.093 U	0.053 U	0.056 U	0.053 U	0.069 U	0.069 U	0.061 U	0.060 U	0.053 U	0.059 U	0.059 U
2-Butanone (Methyl ethyl ketone) (MEK)	mg/kg	R	R	R	R	R	R	R	R	R	R	R	R	R	R
Carbon disulfide	mg/kg	0.060 U	0.055 U	0.049 U	0.093 U	0.053 U	0.056 U	0.053 U	0.069 U	0.069 U	0.061 U	0.060 U	0.053 U	0.059 U	0.059 U
Carbon tetrachloride	mg/kg	0.060 U	0.055 U	0.049 U	0.093 U	0.053 U	0.056 U	0.053 U	0.069 U	0.069 U	0.061 U	0.060 U	0.053 U	0.059 U	0.059 U
Chlorobenzene	mg/kg	0.060 U	0.055 U	0.049 U	0.093 U	0.053 U	0.056 U	0.053 U	0.069 U	0.069 U	0.061 U	0.060 U	0.053 U	0.059 U	0.059 U
Chloroethane	mg/kg	0.060 U	0.055 U	0.049 U	0.093 U	0.053 U	0.056 U	0.053 U	0.069 U	0.069 U	0.061 U	0.060 U	0.053 U	0.059 U	0.059 U
Chloroform (Trichloromethane)	mg/kg	0.060 U	0.055 U	0.049 U	0.093 U	0.053 U	0.056 U	0.053 U	0.069 U	0.069 U	0.061 U	0.060 U	0.053 U	0.059 U	0.059 U
Chloromethane (Methyl chloride)	mg/kg	0.060 U	0.055 U	0.049 U	0.093 U	0.053 U	0.056 U	0.053 U	0.069 U	0.069 U	0.061 U	0.060 U	0.053 U	0.059 U	0.059 U
1,2-Dibromo-3-chloropropane (DBCP)	mg/kg	0.24 U	0.22 U	0.20 U	0.37 U	0.22 U	0.23 U	0.21 U	0.28 U	0.19 U	0.25 U	0.24 U	0.22 U	0.24 U	0.24 U
Dibromochloromethane	mg/kg	0.060 U	0.055 U	0.049 U	0.093 U	0.053 U	0.056 U	0.053 U	0.069 U	0.069 U	0.061 U	0.060 U	0.053 U	0.059 U	0.059 U
1,2-Dibromoethane (Ethylene dibromide)	mg/kg	0.24 U	0.22 U	0.20 U	0.37 U	0.22 U	0.23 U	0.21 U	0.28 U	0.19 U	0.25 U	0.24 U	0.22 U	0.24 U	0.24 U
1,2-Dichlorobenzene	mg/kg	0.060 U	0.055 U	0.049 U	0.093 U	0.053 U	0.056 U	0.053 U	0.069 U	0.069 U	0.061 U	0.060 U	0.053 U	0.059 U	0.059 U
1,3-Dichlorobenzene	mg/kg	0.060 U	0.055 U	0.049 U	0.093 U	0.053 U	0.056 U	0.053 U	0.069 U	0.069 U	0.061 U	0.060 U	0.053 U	0.059 U	0.059 U
1,4-Dichlorobenzene	mg/kg	0.060 U	0.055 U	0.049 U	0.093 U	0.053 U	0.056 U	0.053 U	0.069 U	0.069 U	0.061 U	0.060 U	0.053 U	0.059 U	0.059 U
Dichlorodifluoromethane (CFC-12)	mg/kg	0.060 U	0.055 U	0.049 U	0.093 U	0.053 U	0.056 U	0.053 U	0.069 U	0.069 U	0.061 U	0.060 U	0.053 U	0.059 U	0.059 U
1,1-Dichloroethane	mg/kg	0.060 U	0.055 U	0.049 U	0.093 U	0.053 U	0.056 U	0.053 U	0.069 U	0.069 U	0.061 U	0.060 U	0.053 U	0.059 U	0.059 U
1,2-Dichloroethane	mg/kg	0.060 U	0.055 U	0.049 U	0.093 U	0.053 U	0.056 U	0.053 U	0.069 U	0.069 U	0.061 U	0.060 U	0.053 U	0.059 U	0.059 U
1,1-Dichloroethene	mg/kg	0.060 U	0.055 U	0.049 U	0.093 U	0.053 U	0.056 U	0.053 U	0.069 U	0.069 U	0.061 U	0.060 U	0.053 U	0.059 U	0.059 U
cis-1,2-Dichloroethene	mg/kg	0.060 U	0.055 U	0.049 U	0.093 U	0.053 U	0.056 U	0.053 U	0.069 U	0.069 U	0.061 U	0.060 U	0.053 U	0.059 U	0.059 U
trans-1,2-Dichloroethene	mg/kg	0.060 U	0.055 U	0.049 U	0.093 U	0.053 U	0.056 U	0.053 U	0.069 U	0.069 U	0.061 U	0.060 U	0.053 U	0.059 U	0.059 U
1,2-Dichloropropane	mg/kg	0.060 U	0.055 U	0.049 U	0.093 U	0.053 U	0.056 U	0.053 U	0.069 U	0.069 U	0.061 U	0.060 U	0.053 U	0.059 U	0.059 U
cis-1,3-Dichloropropene	mg/kg	0.060 U	0.055 U	0.049 U	0.093 U	0.053 U	0.056 U	0.053 U	0.069 U	0.069 U	0.061 U	0.060 U	0.053 U	0.059 U	0.059 U
trans-1,3-Dichloropropene	mg/kg	0.060 U	0.055 U	0.049 U	0.093 U	0.053 U	0.056 U	0.053 U	0.069 U	0.069 U	0.061 U	0.060 U	0.053 U	0.059 U	0.059 U
Ethylbenzene	mg/kg	0.060 U	0.055 U	0.049 U	0.070 J	0.093 U	0.056 U	0.053 U	0.069 U	0.069 U	0.061 U	0.060 U	0.053 U	0.059 U	0.059 U
2-Hexanone	mg/kg	2.4 U	2.2 U	2.0 U	3.7 U	2.2 U	2.3 U	2.1 U	2.8 U	1.9 U	2.5 U	2.4 U	2.2 U	2.4 U	2.4 U
Isopropyl benzene	mg/kg	0.24 U	0.22 U	0.20 U	0.52 J	0.22 U	0.23 U	0.21 U	0.28 U	0.19 U	0.25 U	0.24 U	0.22 U	0.24 U	0.24 U
Methyl tert butyl ether (MTBE)	mg/kg	0.050 U	0.055 U	0.024 J	0.093 U	0.016 J	0.056 U	0.053 U	0.069 U	0.069 U	0.061 U	0.060 U	0.053 U	0.059 U	0.059 U
4-Methyl-2-pentanone (Methyl isobutyl ketone) (MIBK)	mg/kg	R	R	R	3.7 U	R	2.3 U	2.1 U	2.8 U	1.9 U	2.5 U	R	R	R	R
Methylene chloride	mg/kg	0.23 J	0.22 U	0.091 J	0.039 J	0.056 J	0.078 J	0.074 J	0.057 J	0.036 J	0.031 J	0.24 U	0.025 J	0.24 U	0.24 U
Styrene	mg/kg	0.060 U	0.055 U	0.049 U	0.093 U	0.053 U	0.056 U	0.053 U	0.069 U	0.069 U	0.061 U	0.060 U	0.053 U	0.059 U	0.059 U
1,1,2,2-Tetrachloroethane	mg/kg	0.060 U	0.055 U	0.049 U	0.093 U	0.053 U	0.056 U	0.053 U	0.069 U	0.069 U	0.061 U	0.060 U	0.053 U	0.059 U	0.059 U
Tetrachloroethene	mg/kg	0.060 U	0.055 U	0.049 U	4.3	0.022 J	0.056 U	0.053 U	0.069 U	0.069 U	0.061 U	0.060 U	0.053 U	0.059 U	0.059 U
Toluene	mg/kg	0.025 J	0.055 U	0.0088 J	0.59	0.018 J	0.056 U	0.053 U	0.069 U	0.069 U	0.061 U	0.060 U	0.053 U	0.059 U	0.059 U
1,2,4-Trichlorobenzene	mg/kg	0.24 U	0.22 U	0.20 U	0.37 U	0.22 U	0.23 U	0.21 U	0.28 U	0.19 U	0.25 U	0.24 U	0.22 U	0.24 U	0.24 U
1,1,1-Trichloroethane	mg/kg	0.060 U	0.055 U	0.049 U	0.061 J	0.053 U	0.056 U	0.053 U	0.069 U	0.069 U	0.061 U	0.060 U	0.053 U	0.059 U	0.059 U
1,1,2-Trichloroethane	mg/kg	0.060 U	0.055 U	0.049 U	0.093 U	0.053 U	0.056 U	0.053 U	0.069 U	0.069 U	0.061 U	0.060 U	0.053 U	0.059 U	0.059 U
Trichloroethene	mg/kg	0.060 U	0.055 U	0.049 U	0.087 J	0.053 U	0.056 U	0.053 U	0.069 U	0.069 U	0.061 U	0.060 U	0.053 U	0.059 U	0.059 U
Trichlorofluoromethane (CFC-11)	mg/kg	0.060 U	0.055 U	0.049 U	0.093 U	0.053 U	0.056 U	0.053 U	0.069 U	0.069 U	0.061 U	0.060 U	0.053 U	0.059 U	0.059 U
Vinyl chloride	mg/kg	0.060 U	0.055 U	0.049 U	0.093 U	0.053 U	0.056 U	0.053 U	0.069 U	0.069 U	0.061 U	0.060 U	0.053 U	0.059 U	0.059 U
o-Xylene	mg/kg	0.060 U	0.055 U	0.049 U	0.62	0.053 U	0.056 U	0.053 U	0.069 U	0.069 U	0.061 U	0.060 U	0.053 U	0.059 U	0.059 U
m,p-Xylenes	mg/kg	0.060 U	0.055 U	0.049 U	0.82	0.053 U	0.056 U								

TABLE 1
ANALYTICAL RESULTS FOR SOIL SAMPLES
PHASE II REMEDIAL INVESTIGATION
FORMER PLAINWELL, INC. MILL PROPERTY
PLAINWELL, MICHIGAN

Sample Location	SB-291	SB-291	SB-292	SB-292	SB-292	SB-293	SB-293	SB-294	SB-294	SB-295	SB-295	SB-296	SB-296	SB-297	SB-297	
Sample Identification	SO-56394-052510-CB-289	SO-56394-052510-CB-290	SO-56394-052610-CB-315	SO-56394-052610-CB-316	SO-56394-052610-CB-317	SO-56394-052510-CB-307	SO-56394-052510-CB-308	SO-56394-052510-CB-285	SO-56394-052510-CB-286	SO-56394-052610-CB-313	SO-56394-052610-CB-314	SO-56394-052610-CB-309	SO-56394-052610-CB-310	SO-56394-052610-CB-321	SO-56394-060210-DR-1231	
Sample Date	5/25/2010	5/25/2010	5/26/2010	5/26/2010	5/26/2010	5/25/2010	5/25/2010	5/25/2010	5/25/2010	5/26/2010	5/26/2010	5/26/2010	5/26/2010	5/26/2010	5/26/2010	6/2/2010
Sample Depth	(3-5) ft BGS	(3-5) ft BGS	(0-1) ft BGS	(3-5) ft BGS	(3-5) ft BGS	(0-1) ft BGS	(2.5-4.5) ft BGS	(0-1) ft BGS	(3-5) ft BGS	(0-1) ft BGS	(3-5) ft BGS	(0-1) ft BGS	(2.5-4.5) ft BGS	(0-1) ft BGS	(1-2) ft BGS	
Sample Type		Duplicate				Duplicate										
Project Area	Area 2	Area 2	Area 2	Area 2	Area 2	Area 2	Area 2	Area 2	Area 2	Area 2	Area 2	Area 2	Area 2	Area 2	Area 2	
Building No.	Building 9A	Building 9A	Building 23	Building 23	Building 23	Building 23	Building 23	Building 9A	Building 9A	Building 23	Building 23	Building 23	Building 23	Building 9F	Building 9F	
Units																
Metals																
Aluminum	mg/kg	4510	5230	5390	6410	6460	6070	7200	8160	4670	7760	3260	3860	2910	3640	6800
Antimony	mg/kg	0.3 U	0.3 U	0.3 U	0.3 U	0.3 U	0.3 UJ	0.3 UJ	0.3 U	0.3 U	0.3 U	0.3 U	0.3 UJ	0.3 UJ	0.3 U	2.1
Arsenic	mg/kg	6.0	8.0	6.4	11.4	7.7	8.3J	4.5J	20.5	7.7	4.0	6.4J	5.5J	2.0	10.7	10.7
Barium	mg/kg	13.8	14.8	30.7J	47.4J	29.2J	24.2	12.4	97.0	23.1	31.4J	11.7J	15.2	8.5	14.9J	99.2
Beryllium	mg/kg	0.5 U	0.5 U	0.5 U	0.5 U	0.5 U	0.5 U	0.5 U	0.6	0.5 U	0.5 U	0.5 U	0.5 U	0.5 U	0.5 U	0.9
Cadmium	mg/kg	0.2 U	0.2 U	0.2 U	0.2 U	0.2 U	0.2 U	0.2 U	0.2 U	0.2 U	0.2 U	0.2 U	0.2 U	0.2 U	0.2 U	0.4
Calcium	mg/kg	-	-	-	-	-	-	-	-	-	-	-	-	-	-	-
Chromium	mg/kg	8	16	13	13	13	10	13	12	10	24	8	10	7	5	10
Cobalt	mg/kg	4.3	5.4	4.2	5.3	6.2	5.1	7.7	5.2	4.7	5.2	3.0	3.8	3.3	7.7	5.7
Copper	mg/kg	9.5J	12.6J	11.1	14.2	15.0	11.0J	11.4J	15.7J	9.2J	10.7	5.8	6.8J	6.2J	9.6	36.9
Iron	mg/kg	9350	11500	10500J	16800J	14700J	10800	15600	15100	13100	16000J	7200J	8400	6570	5740J	17600
Lead	mg/kg	4.4	3.9	16.4	16.4	13.2	12.5	3.0	46.7	8.3	14.5	8.1	4.6	3.3	3.0	126
Magnesium	mg/kg	27600J	27500J	12500	6300	11800	11200	18500	9400J	18500J	9250	23800	23200	20300	1080	8050
Manganese	mg/kg	300J	398J	331J	1020J	420J	313	337	591J	384J	354J	201J	246	166	109J	286
Mercury	mg/kg	0.05 U	0.05 U	0.04 U	0.05 U	0.04 U	0.04 U	0.04 U	0.13	0.04 U	0.06	0.04 U	0.04 U	0.05 U	0.04 U	0.19J
Nickel	mg/kg	10.3J	14.1J	10.6	14.7	12.2	11.6	14.4	11.0J	11.0J	14.6	6.6	9.4	7.5	4.6	11.2
Potassium	mg/kg	-	-	-	-	-	-	-	-	-	-	-	-	-	-	-
Selenium	mg/kg	0.6	0.6	0.5	0.8	0.9	0.7	0.3	1.2	0.6	0.8	0.5	0.4	0.6	0.5	1
Silver	mg/kg	0.1 U	0.1 U	0.2	0.1 U	0.1 U	0.1 U	0.1 U	0.4	0.1 U	0.1 U	0.1 U	0.1 U	0.1 U	0.1 U	0.1
Sodium	mg/kg	520	350	340	340	540	460	380	370	330	230	290	280	150	690	690
Thallium	mg/kg	0.5 U	0.5 U	0.5 U	0.5 U	0.5 U	0.5 U	0.5 U	0.5 U	0.5 U	0.5 U	0.5 U	0.5 U	0.5 U	0.5 U	0.5 U
Vanadium	mg/kg	12	19	16	16	16	18	25	19	14	20	10	12	12	9	17
Zinc	mg/kg	19	24	30	30	30	27J	32J	50	28	41	18	18J	13J	13	142
PCBs																
Aroclor-1016 (PCB-1016)	mg/kg	0.0064 U	0.0064 U	0.067 U	0.0068 U	0.0067 U	0.0064 U	0.0061 U	0.006 U	0.0066 U	0.0071 U	0.0064 U	0.0059 U	0.006 U	0.0066 U	0.07 U
Aroclor-1221 (PCB-1221)	mg/kg	0.0064 U	0.0064 U	0.067 U	0.0068 U	0.0067 U	0.0064 U	0.0061 U	0.006 U	0.0066 U	0.0071 U	0.0064 U	0.0059 U	0.006 U	0.0066 U	0.07 U
Aroclor-1232 (PCB-1232)	mg/kg	0.0064 U	0.0064 U	0.067 U	0.0068 U	0.0067 U	0.0064 U	0.0061 U	0.006 U	0.0066 U	0.0071 U	0.0064 U	0.0059 U	0.006 U	0.0066 U	0.07 U
Aroclor-1242 (PCB-1242)	mg/kg	0.0064 U	0.0064 U	0.067 U	0.0068 U	0.0067 U	0.0064 U	0.0061 U	0.006 U	0.0066 U	0.0071 U	0.0064 U	0.0059 U	0.006 U	0.0066 U	0.07 U
Aroclor-1248 (PCB-1248)	mg/kg	0.0064 U	0.0064 U	0.067 U	0.0068 U	0.0067 U	0.0064 U	0.0061 U	0.006 U	0.0066 U	0.0071 U	0.0064 U	0.0059 U	0.006 U	0.0066 U	0.07 U
Aroclor-1254 (PCB-1254)	mg/kg	0.0064 U	0.0064 U	0.067 U	0.0068 U	0.0067 U	0.0064 U	0.0061 U	0.006 U	0.0066 U	0.0071 U	0.0064 U	0.0059 U	0.006 U	0.0066 U	0.07 U
Aroclor-1260 (PCB-1260)	mg/kg	0.0064 U	0.0064 U	0.067 U	0.0068 U	0.0067 U	0.0064 U	0.0061 U	0.006 U	0.0066 U	0.0071 U	0.0064 U	0.0059 U	0.006 U	0.0066 U	0.07 U
Total PCBs	mg/kg	ND	ND	ND	ND	ND	ND	ND	ND	ND	ND	ND	ND	ND	ND	ND
Semi-Volatile Organic Compounds																
Acenaphthene	mg/kg	0.32 U	0.32 U	0.34 U	0.34 U	0.34 U	0.32 U	0.3 U	0.3 U	0.33 U	0.35 U	0.32 U	0.3 U	0.3 U	0.33 U	0.35 U
Acenaphthylene	mg/kg	0.32 U	0.32 U	0.34 U	0.34 U	0.34 U	0.32 U	0.3 U	0.3 U	0.33 U	0.35 U	0.32 U	0.3 U	0.3 U	0.33 U	0.35 U
Anthracene	mg/kg	0.32 U	0.32 U	0.34 U	0.34 U	0.34 U	0.32 U	0.3 U	0.3 U	0.33 U	0.35 U	0.32 U	0.3 U	0.3 U	0.33 U	0.35 U
Benzo(a)anthracene	mg/kg	0.32 U	0.32 U	0.038J	0.34 U	0.34 U	0.036J	0.3 U	0.052J	0.33 U	0.061J	0.32 U	0.3 U	0.3 U	0.33 U	0.35 U
Benzo(a)pyrene	mg/kg	0.32 U	0.32 U	0.34 U	0.34 U	0.34 U	0.32 U	0.3 U	0.03J	0.33 U	0.05J	0.32 U	0.3 U	0.3 U	0.33 U	0.35 U
Benzo(b)fluoranthene	mg/kg	0.32 U	0.32 U	0.037J	0.34 U	0.34 U	0.035J	0.3 U	0.068J	0.33 U	0.075J	0.32 U	0.3 U	0.3 U	0.33 U	0.35 U
Benzo(g,h,i)perylene	mg/kg	0.32 U	0.32 U	0.34 U	0.34 U	0.34 U	0.32 U	0.3 U	0.039J	0.33 U	0.35 U	0.32 U	0.3 U	0.3 U	0.33 U	0.35 U
Benzo(k)fluoranthene	mg/kg	0.32 U	0.32 U	0.34 U	0.34 U	0.34 U	0.32 U	0.3 U	0.034J	0.33 U	0.35 U	0.32 U	0.3 U	0.3 U	0.33 U	0.35 U
Butyl benzylphthalate (BBP)	mg/kg	0.32 U	0.32 U	0.34 U	0.34 U	0.34 U	0.32 U	0.3 U	0.3 U	0.33 U	0.35 U	0.32 U	0.3 U	0.3 U	0.33 U	0.35 U
Carbazole	mg/kg	0.32 U	0.32 U	0.34 U	0.34 U	0.34 U	0.32 U	0.3 U	0.3 U	0.33 U	0.35 U	0.32 U	0.3 U	0.3 U	0.33 U	0.35 U
4-Chloro-3-methylphenol	mg/kg	0.32 U	0.32 U	R	0.34 U	0.34 U	R	0.3 U	R	0.33 U	0.35 U	0.32 U	0.3 U	0.3 U	0.33 U	0.35 U
bis(2-Chloroethyl)ether	mg/kg	0.32 U	0.32 U	0.34 U	0.34 U	0.34 U	0.32 U	0.3 U	0.3 U	0.33 U	0.35 U	0.32 U	0.3 U	0.3 U	0.33 U	0.35 U
2-Chlorophenol	mg/kg	0.32 U	0.32 U	R	0.34 U	0.34 U	R	0.3 U	R	0.33 U	0.35 U	0.32 U	0.3 U	0.3 U	0.33 U	0.35 U
2,2'-Oxybis[1-chloropropane] (bis(2-Chloroisopropyl) ether)	mg/kg	-	-	-	-	-	-	-	-	-	-	-	-	-	-	-
Chrysene	mg/kg	0.32 U	0.32 U	0.038J	0.34 U	0.34 U	0.044J	0.3 U	0.066J	0.33 U	0.066J	0.32 U	0.3 U	0.3 U	0.33 U	0.35 U
Dibenz(a,h)anthracene	mg/kg	0.32 U	0.32 U	0.34 U	0.34 U	0.34 U	0.32 U	0.3 U	0.3 U	0.33 U	0.35 U	0.32 U	0.3 U	0.3 U	0.33 U	0.35 U
Dibenzofuran	mg/kg	0.32 U	0.32 U	0.34 U	0.34 U	0.34 U	0.32 U	0.3 U	0.3 U	0.33 U	0.35 U	0.32 U	0.3 U	0.3 U	0.33 U	0.35 U
3,3'-Dichlorobenzidine	mg/kg	0.32 U	0.32 U	0.34 U	0.34 U	0.34 U	0.32 U	0.3 U	0.3 U	0.33 U	0.35 U	0.32 U	0.3 U	0.3 U	0.33 U	0.35 U
2,4-Dichlorophenol	mg/kg	0.32 U	0.32 U	R	0.34 U	0.34 U	R	0.3 U	R	0.33 U	0.35 U	0.32 U	0.3 U	0.3 U	0.33 U	0.35 U
Diethyl phthalate	mg/kg	0.32 U	0.32 U	0.34 U	0.34 U	0.34 U	0.32 U	0.3 U	0.3 U	0.33 U	0.35 U	0.32 U	0.3 U	0.3 U	0.33 U	0.35 U
Dimethyl phthalate	mg/kg	0.32 U	0.32 U	0.34 U	0.34 U	0.34 U	0.32 U	0.3 U	0.3 U	0.33 U	0.35 U	0.32 U	0.3 U	0.3 U	0.33 U	0.35 U
2,4-Dimethylphenol	mg/kg	0.32 U	0.32 U	R	0.34 U	0.34 U	R	0.3 U	R	0.33 U	0.35 U	0.32 U	0.3 U	0.3 U	0.33 U	0.35 U
Di-n-butylphthalate (DBP)	mg/kg	0.32 U	0.32 U	0.34 U	0.34 U	0.34 U	0.32 U	0.3 U	0.3 U	0.33 U	0.35 U	0.32 U	0.3 U	0.3 U	0.33 U	0.35 U
4,6-Dinitro-2-methylphenol	mg/kg	0.32 U	0.32 U	R	0.34 U	0.34 U	R	0.3 U	R	0.33 U	0.35 U	0.32 U	0.3 U	0.3 U	0.33 U	0.35 U
2,4-Dinitrotoluene	mg/kg	0.32 U	0.32 U	0.34 U	0.34 U	0.34 U	0.32 U	0.3 U	0.3 U	0.33 U	0.35 U	0.32 U	0.3 U	0.3 U	0.33 U	0.35 U
Di-n-octyl phthalate (DnOP)	mg/kg	0.32 U	0.32 U	0.34 U	0.34 U	0.34 U	0.32 U	0.3 U	0.3 U	0.33 U	0.35 U	0.32 U	0.3 U	0.3 U	0.33 U	0.35 U
bis(2-Ethylhexyl)phthalate (DEHP)	mg/kg	0.32 U	0.32 U	0.11J	0.34 U	0.34 U	0.053J	0.3 U	0.036J	0.33 U	0.35 U	0.32 U	0.3 U	0.3 U	0.33 U	0.35 U
Fluoranthene	mg/kg	0.32 U	0.32 U	0.07J	0.34 U	0.34 U	0.1J	0.3 U	0.							

TABLE 1
ANALYTICAL RESULTS FOR SOIL SAMPLES
PHASE II REMEDIAL INVESTIGATION
FORMER PLAINWELL, INC. MILL PROPERTY
PLAINWELL, MICHIGAN

Sample Location	SB-291	SB-291	SB-292	SB-292	SB-292	SB-293	SB-293	SB-294	SB-294	SB-295	SB-295	SB-296	SB-296	SB-297	SB-297
Sample Identification	SO-56394-052510-CB-289	SO-56394-052510-CB-290	SO-56394-052610-CB-315	SO-56394-052610-CB-316	SO-56394-052610-CB-317	SO-56394-052510-CB-307	SO-56394-052510-CB-308	SO-56394-052510-CB-285	SO-56394-052510-CB-286	SO-56394-052610-CB-313	SO-56394-052610-CB-314	SO-56394-052510-CB-309	SO-56394-052510-CB-310	SO-56394-052610-CB-321	SO-56394-060210-DR-1231
Sample Date	5/25/2010	5/25/2010	5/26/2010	5/26/2010	5/26/2010	5/25/2010	5/25/2010	5/25/2010	5/25/2010	5/26/2010	5/26/2010	5/26/2010	5/26/2010	5/26/2010	6/2/2010
Sample Depth	(3-5) ft BGS	(3-5) ft BGS	(0-1) ft BGS	(3-5) ft BGS	(3-5) ft BGS	(0-1) ft BGS	(2.5-4.5) ft BGS	(0-1) ft BGS	(3-5) ft BGS	(0-1) ft BGS	(3-5) ft BGS	(0-1) ft BGS	(2.5-4.5) ft BGS	(0-1) ft BGS	(1-2) ft BGS
Sample Type		Duplicate			Duplicate										
Project Area	Area 2	Area 2	Area 2	Area 2	Area 2	Area 2	Area 2	Area 2	Area 2	Area 2	Area 2	Area 2	Area 2	Area 2	Area 2
Building No.	Building 9A	Building 9A	Building 23	Building 23	Building 23	Building 23	Building 23	Building 9A	Building 9A	Building 23	Building 23	Building 23	Building 23	Building 9F	Building 9F
	Units														
Naphthalene	mg/kg	0.32 U	0.32 U	0.34 U	0.34 U	0.34 U	0.34 U	0.034 J	0.33 U	0.14 J	0.32 U	0.3 U	0.3 U	0.33 U	0.24 J
Nitrobenzene	mg/kg	0.32 U	0.32 U	0.34 U	0.34 U	0.34 U	0.32 U	0.3 U	0.33 U	0.3 U	0.32 U	0.3 U	0.3 U	0.33 U	0.35 U
2-Nitrophenol	mg/kg	0.32 U	0.32 U	R	0.34 U	0.34 U	R	0.3 U	0.33 U	0.35 U	0.32 U	0.3 U	0.3 U	0.33 U	0.35 U J
4-Nitrophenol	mg/kg														
N-Nitrosodi-n-propylamine	mg/kg	0.32 U	0.32 U	0.34 U	0.34 U	0.34 U	0.32 U	0.3 U	0.33 U	0.35 U	0.32 U	0.3 U	0.3 U	0.33 U	0.35 U
N-Nitrosodiphenylamine	mg/kg	0.32 U	0.32 U	0.34 U	0.34 U	0.34 U	0.32 U	0.3 U	0.33 U	0.35 U	0.32 U	0.3 U	0.3 U	0.33 U	0.35 U
Pentachlorophenol	mg/kg	0.32 U	0.32 U	R	0.34 U	0.34 U	R	0.3 U	0.33 U	0.35 U	0.32 U	0.3 U	0.3 U	0.33 U	0.35 U J
Phenanthrene	mg/kg	0.32 U	0.32 U	0.34 U	0.34 U	0.34 U	0.091 J	0.3 U	0.098 J	0.33 U	0.099 J	0.32 U	0.3 U	0.33 U	0.43
Phenol	mg/kg	0.32 U	0.32 U	R	0.34 U	0.34 U	R	0.3 U	0.33 U	0.35 U	0.32 U	0.3 U	0.3 U	0.33 U	0.35 U J
Pyrene	mg/kg	0.32 U	0.32 U	0.056 J	0.34 U	0.34 U	0.078 J	0.3 U	0.096 J	0.061 J	0.079 J	0.32 U	0.3 U	0.33 U	0.46
2,4,5-Trichlorophenol	mg/kg	0.32 U	0.32 U	R	0.34 U	0.34 U	R	0.3 U	0.33 U	0.35 U	0.32 U	0.3 U	0.3 U	0.33 U	0.35 U J
2,4,6-Trichlorophenol	mg/kg	0.32 U	0.32 U	R	0.34 U	0.34 U	R	0.3 U	0.33 U	0.35 U	0.32 U	0.3 U	0.3 U	0.33 U	0.35 U J
Volatiles Organic Compounds															
Acetone	mg/kg	R	R	2.3 U	2.2 U	3.2 U	R	R	R	2.5 U	2.3 U	R	R	2.3 U	R
Benzene	mg/kg	0.067 U	0.063 U	0.056 U	0.054 U	0.080 U	0.063 U	0.0072 J	0.056 U	0.054 U	0.063 U	0.057 U	0.056 U	0.057 U	0.052 J
Bromodichloromethane	mg/kg	0.067 U	0.063 U	0.056 U	0.054 U	0.080 U	0.063 U	0.060 U	0.056 U	0.054 U	0.063 U	0.057 U	0.056 U	0.057 U	0.056 U
Bromoform	mg/kg	0.067 U	0.063 U	0.056 U	0.054 U	0.080 U	0.063 U	0.060 U	0.056 U	0.054 U	0.063 U	0.057 U	0.056 U	0.057 U	0.056 U J
Bromomethane (Methyl bromide)	mg/kg	0.067 U	0.063 U	0.056 U	0.054 U	0.080 U	0.063 U	0.060 U	0.056 U	0.054 U	0.063 U	0.057 U	0.056 U	0.057 U	0.056 U
2-Butanone (Methyl ethyl ketone) (MEK)	mg/kg	R	R	R	R	R	0.38 J	0.29 J	R	R	R	R	R	0.26 J	0.23 J
Carbon disulfide	mg/kg	0.067 U	0.063 U	0.056 U	0.054 U	0.080 U	0.063 U	0.060 U	0.056 U	0.054 U	0.063 U	0.057 U	0.056 U	0.057 U	0.066 U J
Carbon tetrachloride	mg/kg	0.067 U	0.063 U	0.056 U	0.054 U	0.080 U	0.063 U	0.060 U	0.056 U	0.054 U	0.063 U	0.057 U	0.056 U	0.057 U	0.066 U
Chlorobenzene	mg/kg	0.067 U	0.063 U	0.056 U	0.054 U	0.080 U	0.063 U	0.060 U	0.056 U	0.054 U	0.063 U	0.057 U	0.056 U	0.057 U	0.066 U
Chloroethane	mg/kg	0.067 U	0.063 U	0.056 U	0.054 U	0.080 U	0.063 U	0.060 U	0.056 U	0.054 U	0.063 U	0.057 U	0.056 U	0.057 U	0.066 U
Chloroform (Trichloromethane)	mg/kg	0.067 U	0.063 U	0.056 U	0.054 U	0.080 U	0.063 U	0.060 U	0.056 U	0.054 U	0.063 U	0.057 U	0.056 U	0.057 U	0.066 U
Chloromethane (Methyl chloride)	mg/kg	0.067 U	0.063 U	0.056 U	0.054 U	0.080 U	0.063 U	0.060 U	0.056 U	0.054 U	0.063 U	0.057 U	0.056 U	0.057 U	0.066 U
1,2-Dibromo-3-chloropropane (DBCP)	mg/kg	R	R	0.23 U	0.22 U	0.32 U	0.28 U	0.24 U	R	R	0.25 U	0.23 U	0.22 U	0.21 U	0.23 U
Dibromochloromethane	mg/kg	0.067 U	0.063 U	0.056 U	0.054 U	0.080 U	0.063 U	0.060 U	0.056 U	0.054 U	0.063 U	0.057 U	0.056 U	0.057 U	0.066 U
1,2-Dibromoethane (Ethylene dibromide)	mg/kg	0.067 U	0.063 U	0.056 U	0.054 U	0.080 U	0.063 U	0.060 U	0.056 U	0.054 U	0.063 U	0.057 U	0.056 U	0.057 U	0.066 U
1,2-Dichlorobenzene	mg/kg	0.067 U	0.063 U	0.056 U	0.054 U	0.080 U	0.063 U	0.060 U	0.056 U	0.054 U	0.063 U	0.057 U	0.056 U	0.057 U	0.066 U
1,3-Dichlorobenzene	mg/kg	0.067 U	0.063 U	0.056 U	0.054 U	0.080 U	0.063 U	0.060 U	0.056 U	0.054 U	0.063 U	0.057 U	0.056 U	0.057 U	0.066 U
1,4-Dichlorobenzene	mg/kg	0.067 U	0.063 U	0.056 U	0.054 U	0.080 U	0.063 U	0.060 U	0.056 U	0.054 U	0.063 U	0.057 U	0.056 U	0.057 U	0.066 U
Dichlorodifluoromethane (CFC-12)	mg/kg	0.067 U	0.063 U	0.056 U	0.054 U	0.080 U	0.063 U J	0.060 U J	0.056 U	0.054 U	0.063 U	0.057 U	0.056 U J	0.057 U J	0.066 U
1,1-Dichloroethane	mg/kg	0.067 U	0.063 U	0.056 U	0.054 U	0.080 U	0.063 U	0.060 U	0.056 U	0.054 U	0.063 U	0.057 U	0.056 U	0.057 U	0.066 U
1,2-Dichloroethane	mg/kg	0.067 U	0.063 U	0.056 U	0.054 U	0.080 U	0.063 U	0.060 U	0.056 U	0.054 U	0.063 U	0.057 U	0.056 U	0.057 U	0.066 U
1,1-Dichloroethane	mg/kg	0.067 U	0.063 U	0.056 U	0.054 U	0.080 U	0.063 U	0.060 U	0.056 U	0.054 U	0.063 U	0.057 U	0.056 U	0.057 U	0.066 U
cis-1,2-Dichloroethane	mg/kg	0.067 U	0.063 U	0.056 U	0.054 U	0.080 U	0.063 U	0.060 U	0.056 U	0.054 U	0.063 U	0.057 U	0.056 U	0.057 U	0.066 U
trans-1,2-Dichloroethane	mg/kg	0.067 U	0.063 U	0.056 U	0.054 U	0.080 U	0.063 U	0.060 U	0.056 U	0.054 U	0.063 U	0.057 U	0.056 U	0.057 U	0.066 U
1,2-Dichloropropane	mg/kg	0.067 U	0.063 U	0.056 U	0.054 U	0.080 U	0.063 U	0.060 U	0.056 U	0.054 U	0.063 U	0.057 U	0.056 U	0.057 U	0.066 U
cis-1,3-Dichloropropene	mg/kg	0.067 U	0.063 U	0.056 U	0.054 U	0.080 U	0.063 U	0.060 U	0.056 U	0.054 U	0.063 U	0.057 U	0.056 U	0.057 U	0.066 U
trans-1,3-Dichloropropene	mg/kg	0.067 U	0.063 U	0.056 U	0.054 U	0.080 U	0.063 U	0.060 U	0.056 U	0.054 U	0.063 U	0.057 U	0.056 U	0.057 U	0.066 U
Ethylbenzene	mg/kg	0.067 U	0.063 U	0.056 U	0.054 U	0.080 U	0.063 U	0.060 U	0.056 U	0.054 U	0.063 U	0.057 U	0.056 U	0.057 U	0.10
2-Hexanone	mg/kg	R	R	2.3 U	2.2 U	3.2 U	2.6 U	2.4 U	R	R	2.5 U	2.3 U	2.2 U	2.3 U	R
Isopropyl benzene	mg/kg	0.27 U	0.26 U	0.23 U	0.22 U	0.32 U	0.26 U	0.24 U	0.23 U	0.25 U	0.22 U	0.23 U	0.22 U	0.23 U	0.06 J
Methyl tert butyl ether (MTBE)	mg/kg	0.067 U	0.063 U	0.056 U	0.054 U	0.080 U	0.063 U	0.060 U	0.056 U	0.054 U	0.063 U	0.057 U	0.056 U	0.057 U	0.066 U
4-Methyl-2-pentanone (Methyl isobutyl ketone) (MIBK)	mg/kg	R	R	2.3 U	2.2 U	3.2 U	R	R	R	2.5 U	2.3 U	R	R	2.3 U	R
Methylene chloride	mg/kg	0.27 U	0.26 U	0.021 J	0.021 J	0.034 J	0.023 U	0.022 J	0.22 U	0.024 J	0.022 J	0.025 J	0.025 J	0.024 J	0.27 U
Styrene	mg/kg	0.067 U	0.063 U	0.056 U	0.054 U	0.080 U	0.063 U	0.060 U	0.056 U	0.054 U	0.063 U	0.057 U	0.056 U	0.057 U	0.066 U
1,1,2,2-Tetrachloroethane	mg/kg	0.067 U	0.063 U	0.056 U	0.054 U	0.080 U	0.063 U	0.060 U	0.056 U	0.054 U	0.063 U	0.057 U	0.056 U	0.057 U	0.066 U
Tetrachloroethene	mg/kg	0.067 U	0.063 U	0.056 U	0.054 U	0.080 U	0.063 U	0.060 U	0.056 U	0.054 U	0.063 U	0.057 U	0.056 U	0.057 U	0.066 U
Toluene	mg/kg	0.067 U	0.063 U	0.056 U	0.054 U	0.080 U	0.0088 J	0.0072 J	0.032 J	0.0075 J	0.033 U	0.026 J	0.026 J	0.027 U	0.50
1,2,4-Trichlorobenzene	mg/kg	0.27 U J	0.26 U J	0.23 U	0.22 U	0.32 U	0.26 U	0.24 U	0.23 U	0.25 U	0.22 U	0.23 U	0.22 U	0.23 U	0.27 U
1,1,1-Trichloroethane	mg/kg	0.067 U	0.063 U	0.056 U	0.054 U	0.080 U	0.063 U	0.060 U	0.056 U	0.054 U	0.063 U	0.057 U	0.056 U	0.057 U	0.066 U
1,1,2-Trichloroethane	mg/kg	0.067 U	0.063 U	0.056 U	0.054 U	0.080 U	0.063 U	0.060 U	0.056 U	0.054 U	0.063 U	0.057 U	0.056 U	0.057 U	0.066 U
Trichloroethene	mg/kg	0.067 U	0.063 U	0.056 U	0.054 U	0.080 U	0.063 U	0.060 U	0.056 U	0.054 U	0.063 U	0.057 U	0.056 U	0.057 U	0.066 U
Trichlorofluoromethane (CFC-11)	mg/kg	0.067 U	0.063 U	0.056 U	0.054 U	0.080 U	0.063 U	0.060 U	0.056 U	0.054 U	0.063 U	0.057 U	0.056 U	0.057 U	0.066 U
Vinyl chloride	mg/kg	0.067 U	0.063 U	0.056 U	0.054 U	0.080 U	0.063 U	0.060 U	0.056 U	0.054 U	0.063 U	0.057 U	0.056 U	0.057 U	0.066 U
o-Xylene	mg/kg	0.067 U	0.063 U	0.027 J	0.054 U	0.080 U	0.063 U	0.060 U	0.056 U	0.054 U	0.063 U	0.057 U	0.056 U	0.057 U	0.59
m&p-Xylenes	mg/kg	0.067 U	0.063 U	0.013 J	0.054 U	0.080 U	0.063 U	0.060 U	0.056 U	0.054 U	0.063 U	0.057 U	0.056 U	0.057 U	0.78
General Chemistry															
Ammonia	mg/kg	2.7 U J	2.8 U J	6.6 J	2.6 U J	6.6 J	3.9 J</								

TABLE 1
ANALYTICAL RESULTS FOR SOIL SAMPLES
PHASE II REMEDIAL INVESTIGATION
FORMER PLAINWELL, INC. MILL PROPERTY
PLAINWELL, MICHIGAN

Sample Location	SB-297	SB-298	SB-298	SB-299	SB-299	SB-301	SB-301	SB-301	SB-302	SB-302	SB-302	SB-303	SB-303	SB-303	SB-303	
Sample Identification	SO-56394-060210-DR-1232	SO-56394-052410-DR-1137	SO-56394-052410-DR-1138	SO-56394-052410-DR-1139	SO-56394-052410-DR-1140	SO-56394-CB-012710-173	SO-56394-CB-012710-174	SO-56394-CB-012710-175	SO-56394-CB-012710-176	SO-56394-CB-012710-177	SO-56394-CB-012710-178	SO-56394-CB-011410-032	SO-56394-CB-011410-033	SO-56394-CB-011410-034	SO-56394-CB-011410-035	
Sample Date	6/2/2010	5/24/2010	5/24/2010	5/24/2010	5/24/2010	1/27/2010	1/27/2010	1/27/2010	1/27/2010	1/27/2010	1/27/2010	1/14/2010	1/14/2010	1/14/2010	1/14/2010	
Sample Depth	(14-16) ft BGS	(0-1) ft BGS	(3.5-4.5) ft BGS	(0-1) ft BGS	(4-5) ft BGS	(0-1) ft BGS	(0.5-7.5) ft BGS	(0.5-7.5) ft BGS	(0-1) ft BGS	(6.8-8.8) ft BGS	(8.8-9.8) ft BGS	(0-2) ft BGS	(3.5-5.5) ft BGS	(5.5-7.5) ft BGS	(8-10) ft BGS	
Sample Type								Duplicate								
Project Area	Area 2	Area 2	Area 2	Area 2	Area 2	Area 3	Area 3	Area 3	Area 3	Area 3	Area 3	Area 3D	Area 3D	Area 3D	Area 3D	
Building No.	Building 9F	Building 9A	Building 9A	Building 9A	Building 9A	Outside	Outside	Outside	Outside	Outside	Outside	Outside	Outside	Outside	Outside	
Units																
Metals																
Aluminum	mg/kg	6100	4640	4870	5050	5400	3740	5720	7890	3970	9290	12800	4780	7250	3370	2710
Antimony	mg/kg	0.3 U	0.3 UJ	0.3 UJ	0.3 UJ	0.3 UJ	1.5 J	8.0 J	7.8 J	1.2 J	44.7 J	1.1 J	0.3 UJ	0.3 UJ	0.3 UJ	0.3 UJ
Arsenic	mg/kg	4.9	8.4 J	7.4 J	9.0 J	15.8 J	21.6	55.8 J	14.2 J	6.7	12.1	6.7	12.8	4.5	7.2	3.8
Barium	mg/kg	20.4	19.2	10.3	47.3	19.8	73.1	320	414	151	132	464	226	64.9	11.8	6.6
Beryllium	mg/kg	0.5 U	0.5 U	0.5 U	0.5 U	0.5 U	0.6 U	0.8 U	0.7 U	1.1	0.6 U	0.7 U	1.4	0.5 U	0.5 U	0.5 U
Cadmium	mg/kg	0.2 U	0.2 U	0.2 U	0.2 U	0.2 U	0.3	2.1	2.4	0.6	1.4	2.1	0.2 U	0.2 U	0.2 U	0.2 U
Calcium	mg/kg	-	-	-	-	-	-	-	-	-	-	-	-	-	-	-
Chromium	mg/kg	11	14	7	10	15	10	75	64	12	35	96	9	13.7	8.0	
Cobalt	mg/kg	5.8	4.4	4.8	4.4	5.2	6	14.4	10.2	6	4.6	7.4	7.3	4.2	3.1	2.7
Copper	mg/kg	7.6	8.0 J	8.0 J	11.6 J	10.2 J	40	671	560	71	246	205	39	7	9	5
Iron	mg/kg	15600	12000 J	10400 J	11400 J	15100 J	13100 J	15000 J	83600 J	10900 J	44000 J	12000 J	13100 J	9200	8940	7300
Lead	mg/kg	3.7	6.4 J	4.4 UJ	14.8 J	12.5 J	58.1	647	542	99.5	225	667	32.5	8.4	3.6	1.3
Magnesium	mg/kg	22200	15600 J	18900 J	16300 J	22700 J	18700 J	17000 J	8350 J	5250 J	6370 J	5330 J	910 J	2220 J	2060 J	2350 J
Manganese	mg/kg	478	312 J	291 J	348 J	291 J	748 J	676 J	351 J	398 J	119 J	198	716	341	238	238
Mercury	mg/kg	0.04 U	0.04 U	0.04 U	0.04 U	0.04 U	0.22	4.8	6.5	0.16	15.5	4.0	0.18	0.04 U	0.04 U	0.04 U
Nickel	mg/kg	10.5	12.8 J	10.9 J	9.9 J	13.0 J	12.8	50.6	36.1	12.0	20.2	18.9	12.6 J	11.9 J	8.5 J	6.5 J
Potassium	mg/kg	-	-	-	-	-	-	-	-	-	-	-	-	-	-	-
Selenium	mg/kg	0.5	0.8	0.4	0.7	0.5	1.1	0.4	1	1.8	0.7	1.2	1.3	0.4	0.2 U	0.2 U
Silver	mg/kg	0.1 U	0.1 U	0.1 U	0.1 U	0.1 U	2 U	0.3 U	0.3 U	2 U	0.3 U	1.4	0.2 U	0.2 U	0.2 U	0.2 U
Sodium	mg/kg	430	360	430	360	300	170	200	230	140	170	160	160 J	30 J	110 J	84 J
Thallium	mg/kg	0.5 U	0.5 U	0.5 U	0.5 U	0.5 U	0.7	0.8 U	0.7 U	0.6 U	0.6 U	0.7 U	0.6	0.5 U	0.5 U	0.5 U
Vanadium	mg/kg	23	15	18	17	16	16	12	15	14	12	20	13	13	13.0	9.7
Zinc	mg/kg	23	23 J	18 J	35 J	24 J	75 J	1020 J	737 J	154 J	439 J	333 J	35	28	18.7	14.1
PCBs																
Aroclor-1016 (PCB-1016)	mg/kg	0.0064 U	0.0067 U	0.0064 U	0.0059 U	0.0061 U	0.066 U	0.8 J	0.19 J	0.072 U	0.072 U	0.0091 U	R	0.0071 U	0.0059 U	0.0064 U
Aroclor-1221 (PCB-1221)	mg/kg	0.0064 U	0.0067 U	0.0064 U	0.0059 U	0.0061 U	0.066 U	0.45 U	0.43 U	0.072 U	0.072 U	0.0091 U	R	0.0071 U	0.0059 U	0.0064 U
Aroclor-1232 (PCB-1232)	mg/kg	0.0064 U	0.0067 U	0.0064 U	0.0059 U	0.0061 U	0.066 U	0.45 U	0.43 U	0.072 U	0.072 U	0.0091 U	R	0.0071 U	0.0059 U	0.0064 U
Aroclor-1242 (PCB-1242)	mg/kg	0.0064 U	0.0067 U	0.0064 U	0.0059 U	0.0061 U	0.066 U	0.45 U	0.43 U	0.072 U	0.072 U	0.0091 U	R	0.0071 U	0.0059 U	0.0064 U
Aroclor-1248 (PCB-1248)	mg/kg	0.0064 U	0.0067 U	0.0064 U	0.0059 U	0.0061 U	0.066 U	0.45 U	0.43 U	0.072 U	0.072 U	0.0091 U	R	0.0071 U	0.0059 U	0.0064 U
Aroclor-1254 (PCB-1254)	mg/kg	0.0064 U	0.0067 U	0.0064 U	0.0059 U	0.0061 U	0.066 U	7.3	3.6	0.2	0.15	0.052	0.0075 U	0.0071 U	0.0059 U	0.0064 U
Aroclor-1260 (PCB-1260)	mg/kg	0.0064 U	0.0067 U	0.0064 U	0.0059 U	0.0061 U	0.066 U	5.7	2.5	0.2	0.13	0.051	0.0075 U	0.0071 U	0.0059 U	0.0064 U
Total PCBs	mg/kg	ND	ND	ND	ND	ND	ND	13.8 J	6.29 J	0.4	0.28	0.103	ND	ND	ND	ND
Semi-Volatile Organic Compounds																
Acenaphthene	mg/kg	0.32 U	0.33 U	0.32 U	0.3 U	0.3 U	0.98 U	0.45 U	0.65 U	0.36 U	0.36 U	0.46 U	0.38 U	0.35 U	0.3 U	0.32 U
Acenaphthylene	mg/kg	0.32 U	0.33 U	0.32 U	0.3 U	0.3 U	0.98 U	0.45 U	0.65 U	0.077 J	0.36 U	0.095 J	0.38 U	0.35 U	0.3 U	0.32 U
Anthracene	mg/kg	0.32 U	0.33 U	0.32 U	0.3 U	0.3 U	0.98 U	0.45 U	0.65 U	0.11 J	0.36 U	0.056 J	0.38 U	0.35 U	0.3 U	0.32 U
Benzo(a)anthracene	mg/kg	0.32 U	0.33 U	0.32 U	0.3 U	0.3 U	0.23 J	0.14 J	0.65 U	0.38	0.24 J	0.57	0.05 J	0.35 U	0.3 U	0.32 U
Benzo(a)pyrene	mg/kg	0.32 U	0.33 U	0.32 U	0.3 U	0.3 U	0.27 J	0.18 J	0.65 U	0.36 J	0.14 J	0.12 J	0.38 U	0.35 U	0.3 U	0.32 U
Benzo(b)fluoranthene	mg/kg	0.32 U	0.33 U	0.32 U	0.3 U	0.3 U	0.45 J	0.12 J	0.073 J	0.61	0.36 U	0.68	0.073 J	0.35 U	0.3 U	0.32 U
Benzo(g,h,i)perylene	mg/kg	0.32 U	0.33 U	0.32 U	0.3 U	0.3 U	0.25 J	0.19 J	0.23 J	0.34 J	0.36 U	0.4 J	0.38 U	0.35 U	0.3 U	0.32 U
Benzo(k)fluoranthene	mg/kg	0.32 U	0.33 U	0.32 U	0.3 U	0.3 U	0.22 J	0.13 J	0.65 U	0.28 J	0.36 U	0.44 J	0.38 U	0.35 U	0.3 U	0.32 U
Butyl benzylphthalate (BBP)	mg/kg	0.32 U	0.33 U	0.32 U	0.3 U	0.3 U	0.98 U	0.45 U	0.65 U	0.36 U	0.36 U	0.46 U	0.38 U	0.35 U	0.3 U	0.32 U
Carbazole	mg/kg	0.32 U	0.33 U	0.32 U	0.3 U	0.3 U	0.98 U	0.45 U	0.65 U	0.083 J	0.36 U	0.46 U	0.38 U	0.35 U	0.3 U	0.32 U
4-Chloro-3-methylphenol	mg/kg	0.32 U	0.33 U	0.32 U	R	0.3 U	0.98 U	0.45 U	0.65 U	0.36 U	R	R	0.38 UJ	0.35 UJ	0.3 U	0.32 U
bis(2-Chloroethyl) ether	mg/kg	0.32 U	0.33 U	0.32 U	0.3 U	0.3 U	0.98 U	0.45 U	0.65 U	0.36 U	0.36 U	0.46 U	0.38 U	0.35 U	0.3 U	0.32 U
2-Chlorophenol	mg/kg	0.32 U	0.33 U	0.32 U	R	0.3 U	0.98 U	0.45 U	0.65 U	0.36 U	R	R	0.38 UJ	0.35 UJ	0.3 U	0.32 U
2,2'-Oxybis(1-chloropropane) (bis(2-Chloroisopropyl) ether)	mg/kg	-	-	-	-	-	-	-	-	-	-	-	-	-	-	-
Chrysene	mg/kg	0.32 U	0.33 U	0.32 U	0.3 U	0.3 U	0.36 J	0.19 J	0.098 J	0.56	0.28 J	0.71	0.088 J	0.35 U	0.3 U	0.32 U
Dibenz(a,h)anthracene	mg/kg	0.32 U	0.33 U	0.32 U	0.3 U	0.3 U	0.98 U	0.45 U	0.65 U	0.08 J	0.36 U	0.098 J	0.38 U	0.35 U	0.3 U	0.32 U
Dibenzofuran	mg/kg	0.32 U	0.33 U	0.32 U	0.3 U	0.3 U	0.17 J	0.046 J	0.65 U	0.48	0.36 U	0.46 U	0.1 J	0.35 U	0.3 U	0.32 U
1,3'-Dichlorobenzidine	mg/kg	0.32 U	0.33 U	0.32 U	0.3 U	0.3 U	0.98 U	0.45 U	0.65 U	0.36 U	0.36 U	0.46 U	0.38 U	0.35 U	0.3 U	0.32 U
2,4-Dichlorophenol	mg/kg	0.32 U	0.33 U	0.32 U	R	0.3 U	0.98 U	0.45 U	0.65 U	0.36 U	R	R	0.38 UJ	0.35 UJ	0.3 U	0.32 U
Diethyl phthalate	mg/kg	0.32 U	0.33 U	0.32 U	0.3 U	0.3 U	0.98 U	0.45 U	0.65 U	0.36 U	0.36 U	0.46 U	0.38 U	0.35 U	0.3 U	0.32 U
Dimethyl phthalate	mg/kg	0.32 U	0.33 U	0.32 U	0.3 U	0.3 U	0.98 U	0.45 U	0.65 U	0.36 U	0.36 U	0.46 U	0.38 U	0.35 U	0.3 U	0.32 U
2,4-Dimethylphenol	mg/kg	0.32 U	0.33 U	0.32 U	R	0.3 U	0.98 U	0.45 U	0.65 U	0.36 U	R	R	0.38 UJ	0.35 UJ	0.3 U	0.32 U
Di-n-butylphthalate (DBP)	mg/kg	0.32 U	0.33 U	0.32 U	0.3 U	0.3 U	0.98 U	0.45 U	0.65 U	0.36 U	0.36 U	0.46 U	0.38 U	0.35 U	0.3 U	0.32 U
4,6-Dinitro-2-methylphenol	mg/kg	0.32 U	0.33 U	0.32 U	R	0.3 U	0.98 U	0.45 U	0.65 U	0.36 U	R	R	0.38 UJ	0.35 UJ	0.3 U	0.32 U
2,4-Dinitrotoluene	mg/kg	0.32 U	0.33 U	0.32 U	0.3 U	0.3 U	0.98 U	0.45 U	0.65 U	0.36 U	0.36 U	0.46 U	0.38 U	0.35 U	0.3 U	0.32 U
Di-n-octyl phthalate (DnOP)	mg/kg	0.32 U	0.33 U	0.32 U	0.3 U	0.3 U	0.98 U	0.45 U	0.65 U	0.36 U	0.36 U	0.46 U	0.38 U	0.35 U	0.3 U	0.32 U
bis(2-Ethylhexyl)phthalate (DEHP)	mg/kg	0.32 U	0.035 J	0.035 J	0.3 U	0.3 U	0.13 J	38 J	0.52 J	0.08 J	0.49 J	0.46 U	0.38 U	0.35 U	0.3 U	0.32 U
Fluoranthene	mg/kg	0.32 U	0.33 U	0.32 U	0.029 J	0.3 U	0.46 J	0.24 J	0.07 J	0.52	0.14 J					

TABLE 1
ANALYTICAL RESULTS FOR SOIL SAMPLES
PHASE II REMEDIAL INVESTIGATION
FORMER PLAINWELL, INC. MILL PROPERTY
PLAINWELL, MICHIGAN

Sample Location	SB-297	SB-298	SB-298	SB-299	SB-299	SB-301	SB-301	SB-301	SB-301	SB-302	SB-302	SB-302	SB-303	SB-303	SB-303	SB-303
Sample Identification	SO-56394-060210-DR-1232	SO-56394-052410-DR-1137	SO-56394-052410-DR-1138	SO-56394-052410-DR-1139	SO-56394-052410-DR-1140	SO-56394-CB-012710-173	SO-56394-CB-012710-174	SO-56394-CB-012710-175	SO-56394-CB-012710-176	SO-56394-CB-012710-177	SO-56394-CB-012710-178	SO-56394-CB-012710-179	SO-56394-CB-011410-032	SO-56394-CB-011410-033	SO-56394-CB-011410-034	SO-56394-CB-011410-035
Sample Date	5/2/2010	5/24/2010	5/24/2010	5/24/2010	5/24/2010	1/27/2010	1/27/2010	1/27/2010	1/27/2010	1/27/2010	1/27/2010	1/27/2010	1/14/2010	1/14/2010	1/14/2010	1/14/2010
Sample Depth	(0-1) ft BGS	(0-1) ft BGS	(3.5-4.5) ft BGS	(0-1) ft BGS	(4-5) ft BGS	(0-1) ft BGS	(5.5-7.5) ft BGS	(5.5-7.5) ft BGS	(5.5-7.5) ft BGS	(0-1) ft BGS	(6.8-8.8) ft BGS	(8.8-9.8) ft BGS	(0-1) ft BGS	(3.5-5.5) ft BGS	(5.5-7.5) ft BGS	(8-10) ft BGS
Sample Type																
Project Area	Area 2	Area 2	Area 2	Area 2	Area 2	Area 3	Area 3	Duplicate Area 3	Area 3	Area 3	Area 3	Area 3	Area 3D	Area 3D	Area 3D	Area 3D
Building No.	Building 9F	Building 9A	Building 9A	Building 9A	Building 9A	Outside	Outside	Outside	Outside	Outside	Outside	Outside	Outside	Outside	Outside	Outside
Units																
Naphthalene	mg/kg 0.32 U	0.33 U	0.32 U	0.3 U	0.3 U	0.45 J	0.2 J	0.092 J	1.5	0.36 U	0.46 U	0.27 J	0.35 U	0.3 U	0.3 U	0.32 U
Nitrobenzene	mg/kg 0.32 U	0.33 U	0.32 U	0.3 U	0.3 U	0.98 U	0.45 U	0.65 U	0.36 U	0.46 U	0.46 U	0.38 U	0.35 U	0.3 U	0.3 U	0.32 U
2-Nitrophenol	mg/kg 0.32 U	0.33 U	0.32 U	R	0.3 U	0.98 U	0.45 U	0.65 U	0.36 U	R	R	0.38 UJ	0.35 UJ	0.3 U	0.3 U	0.32 U
4-Nitrophenol	mg/kg															
N-Nitrosodi-n-propylamine	mg/kg 0.32 U	0.33 U	0.32 U	0.3 U	0.3 U	0.98 U	0.45 U	0.65 U	0.36 U	0.36 U	0.46 U	0.38 U	0.35 U	0.3 U	0.3 U	0.32 U
N-Nitrosodiphenylamine	mg/kg 0.32 U	0.33 U	0.32 U	0.3 U	0.3 U	0.98 U	0.45 U	0.65 U	0.36 U	0.36 U	0.46 U	0.38 U	0.35 U	0.3 U	0.3 U	0.32 U
Pentachlorophenol	mg/kg 0.32 U	0.33 U	0.32 U	R	0.3 U	0.98 U	0.45 U	0.65 U	0.36 U	R	R	0.38 UJ	0.35 UJ	0.3 U	0.3 U	0.32 U
Phenanthrene	mg/kg 0.32 U	0.33 U	0.32 U	0.047 J	0.3 U	0.55 J	0.35 J	0.099 J	1.2	0.1 J	0.39 J	0.31 J	0.35 U	0.3 U	0.3 U	0.32 U
Phenol	mg/kg 0.32 U	0.33 U	0.32 U	R	0.3 U	0.98 U	0.45 U	0.65 U	0.36 U	R	R	0.38 UJ	0.35 UJ	0.3 U	0.3 U	0.32 U
Pyrene	mg/kg 0.32 U	0.33 U	0.32 U	0.043 J	0.3 U	0.35 J	0.26 J	0.65 U	0.33	0.097 J	0.75	0.071 J	0.35 U	0.3 U	0.3 U	0.32 U
2,4,5-Trichlorophenol	mg/kg 0.32 U	0.33 U	0.32 U	R	0.3 U	0.98 U	0.45 U	0.65 U	0.36 U	R	R	0.38 UJ	0.35 UJ	0.3 U	0.3 U	0.32 U
2,4,6-Trichlorophenol	mg/kg 0.32 U	0.33 U	0.32 U	R	0.3 U	0.98 U	0.45 U	0.65 U	0.36 U	R	R	0.38 UJ	0.35 UJ	0.3 U	0.3 U	0.32 U
Volatle Organic Compounds																
Acetone	mg/kg R	R	R	R	R	R	R	R	5.5 J	R	R	R	R	R	R	R
Benzene	mg/kg 0.082 U	0.083 U	0.055 U	0.055 U	0.055 U	0.074	0.085 U	0.090 U	1.3	0.066 U	0.11 U	0.015 J	0.079 U	0.060 U	0.060 U	0.063 U
Bromodichloromethane	mg/kg 0.082 U	0.053 U	0.055 U	0.055 U	0.055 U	0.059 U	0.085 U	0.090 U	0.12 U	0.066 U	0.11 U	0.079 U	0.079 U	0.060 U	0.060 U	0.063 U
Bromoform	mg/kg 0.082 UJ	0.053 U	0.055 U	0.055 U	0.055 U	0.059 U	0.085 UJ	0.090 UJ	0.12 UJ	0.066 UJ	0.11 UJ	0.079 U	0.079 U	0.060 U	0.060 U	0.063 U
Bromomethane (Methyl bromide)	mg/kg 0.082 U	0.053 U	0.055 U	0.055 U	0.055 U	0.059 U	0.085 U	0.090 U	0.12 U	0.066 U	0.11 U	0.079 U	0.079 U	0.060 U	0.060 U	0.063 U
2-Butanone (Methyl ethyl ketone) (MEK)	mg/kg R	R	R	R	R	R	R	R	1.4 J	R	R	R	R	R	R	R
Carbon disulfide	mg/kg 0.082 UJ	0.053 U	0.055 U	0.055 U	0.055 U	0.059 UJ	0.085 UJ	0.090 UJ	0.12 UJ	0.066 UJ	0.11 UJ	0.079 U	0.079 U	0.060 U	0.060 U	0.063 U
Carbon tetrachloride	mg/kg 0.082 U	0.053 U	0.055 U	0.055 U	0.055 U	0.059 U	0.085 U	0.090 U	0.12 U	0.066 U	0.11 U	0.079 U	0.079 U	0.060 U	0.060 U	0.063 U
Chlorobenzene	mg/kg 0.082 U	0.053 U	0.055 U	0.055 U	0.055 U	0.059 U	0.085 U	0.090 U	0.12 UJ	0.066 U	0.11 U	0.079 U	0.079 U	0.060 U	0.060 U	0.063 U
Chloroethane	mg/kg 0.082 U	0.053 U	0.055 U	0.055 U	0.055 U	0.059 U	0.085 U	0.090 U	0.12 U	0.066 U	0.11 U	0.079 U	0.079 U	0.060 U	0.060 U	0.063 U
Chloroform (Trichloromethane)	mg/kg 0.082 U	0.053 U	0.055 U	0.055 U	0.055 U	0.059 U	0.085 U	0.090 U	0.12 UJ	0.066 U	0.11 U	0.079 U	0.079 U	0.060 U	0.060 U	0.063 U
Chloromethane (Methyl chloride)	mg/kg 0.082 U	0.053 U	0.055 U	0.055 U	0.055 U	0.059 U	0.085 U	0.090 U	0.12 U	0.066 U	0.11 U	0.079 U	0.079 U	0.060 U	0.060 U	0.063 U
1,2-Dibromo-3-chloropropane (DBCP)	mg/kg R	0.21 U	0.22 U	0.22 U	0.22 U	0.24 UJ	0.34 UJ	0.36 UJ	0.48 UJ	0.27 UJ	0.44 UJ	0.38 U	0.32 U	0.24 U	0.24 U	0.26 U
Dibromochloromethane	mg/kg 0.082 U	0.053 U	0.055 U	0.055 U	0.055 U	0.059 UJ	0.085 UJ	0.090 UJ	0.12 UJ	0.066 UJ	0.11 UJ	0.079 U	0.079 U	0.060 U	0.060 U	0.063 U
1,2-Dibromoethane (Ethylene dibromide)	mg/kg 0.33 U	0.21 U	0.22 U	0.22 U	0.22 U	0.24 U	0.34 U	0.36 U	0.48 U	0.27 U	0.44 U	0.38 U	0.32 U	0.24 U	0.24 U	0.26 U
1,2-Dichlorobenzene	mg/kg 0.082 U	0.053 U	0.055 U	0.055 U	0.055 U	0.059 U	0.085 U	0.090 U	0.12 UJ	0.066 U	0.11 U	0.079 U	0.079 U	0.060 U	0.060 U	0.063 U
1,3-Dichlorobenzene	mg/kg 0.082 U	0.053 U	0.055 U	0.055 U	0.055 U	0.059 U	0.085 U	0.090 U	0.12 U	0.066 U	0.11 U	0.079 U	0.079 U	0.060 U	0.060 U	0.063 U
1,4-Dichlorobenzene	mg/kg 0.082 U	0.053 U	0.055 U	0.055 U	0.055 U	0.059 U	0.085 U	0.090 U	0.12 U	0.066 U	0.11 U	0.079 U	0.079 U	0.060 U	0.060 U	0.063 U
Dichlorodifluoromethane (CFC-12)	mg/kg 0.082 U	0.053 U	0.055 U	0.055 U	0.055 U	0.059 UJ	0.085 UJ	0.090 UJ	0.12 UJ	0.066 UJ	0.11 UJ	0.079 U	0.079 U	0.060 U	0.060 U	0.063 U
1,1-Dichloroethane	mg/kg 0.082 U	0.053 U	0.055 U	0.055 U	0.055 U	0.059 U	0.085 U	0.090 U	0.12 U	0.066 U	0.11 U	0.079 U	0.079 U	0.060 U	0.060 U	0.063 U
1,2-Dichloroethane	mg/kg 0.082 U	0.053 U	0.055 U	0.055 U	0.055 U	0.059 U	0.085 U	0.090 U	0.12 U	0.066 U	0.11 U	0.079 U	0.079 U	0.060 U	0.060 U	0.063 U
1,1-Dichloroethene	mg/kg 0.082 U	0.053 U	0.055 U	0.055 U	0.055 U	0.059 U	0.085 U	0.090 U	0.12 U	0.066 U	0.11 U	0.079 U	0.079 U	0.060 U	0.060 U	0.063 U
cis-1,2-Dichloroethene	mg/kg 0.082 U	0.053 U	0.055 U	0.055 U	0.055 U	0.059 U	0.085 U	0.090 U	0.12 U	0.066 U	0.11 U	0.079 U	0.079 U	0.060 U	0.060 U	0.063 U
trans-1,2-Dichloroethene	mg/kg 0.082 U	0.053 U	0.055 U	0.055 U	0.055 U	0.059 U	0.085 U	0.090 U	0.12 U	0.066 U	0.11 U	0.079 U	0.079 U	0.060 U	0.060 U	0.063 U
1,2-Dichloropropane	mg/kg 0.082 U	0.053 U	0.055 U	0.055 U	0.055 U	0.059 U	0.085 U	0.090 U	0.12 U	0.066 U	0.11 U	0.079 U	0.079 U	0.060 U	0.060 U	0.063 U
cis-1,3-Dichloropropene	mg/kg 0.082 U	0.053 U	0.055 U	0.055 U	0.055 U	0.059 U	0.085 U	0.090 U	0.12 U	0.066 U	0.11 U	0.079 U	0.079 U	0.060 U	0.060 U	0.063 U
trans-1,3-Dichloropropene	mg/kg 0.082 U	0.053 U	0.055 U	0.055 U	0.055 U	0.059 U	0.085 U	0.090 U	0.12 U	0.066 U	0.11 U	0.079 U	0.079 U	0.060 U	0.060 U	0.063 U
Ethylbenzene	mg/kg 0.082 U	0.094 J	0.055 U	0.055 U	0.055 U	0.23	0.085 U	0.090 U	2.6 J	0.066 U	0.11 U	0.079 U	0.079 U	0.060 U	0.060 U	0.063 U
2-Hexanone	mg/kg R	2.1 U	2.2 U	2.2 U	2.2 U	2.3 U	R	R	R	R	R	3.8 U	2.4 U	2.4 U	2.4 U	2.6 U
Isopropyl benzene	mg/kg 0.33 U	0.21 U	0.22 U	0.22 U	0.22 U	0.23 U	0.34 U	0.36 U	0.66	0.27 U	0.44 U	0.38 U	0.32 U	0.24 U	0.24 U	0.26 U
Methyl tert butyl ether (MTBE)	mg/kg 0.082 U	0.053 U	0.055 U	0.055 U	0.055 U	0.087 J	0.34 U	0.36 U	0.66	0.27 U	0.44 U	0.38 U	0.32 U	0.24 U	0.24 U	0.26 U
4-Methyl-2-pentanone (Methyl isobutyl ketone) (MIBK)	mg/kg R	R	R	R	R	2.4 UJ	3.4 UJ	3.6 UJ	4.8 UJ	2.7 UJ	4.4 UJ	R	R	R	R	R
Methylene chloride	mg/kg 0.33 U	0.21 U	0.22 U	0.22 U	0.22 U	0.23 U	0.34 U	0.36 U	0.66	0.27 U	0.44 U	0.38 U	0.32 U	0.24 U	0.24 U	0.26 U
Styrene	mg/kg 0.082 U	0.053 U	0.055 U	0.055 U	0.055 U	0.059 U	0.085 U	0.090 U	0.12 U	0.066 U	0.11 U	0.079 U	0.079 U	0.060 U	0.060 U	0.063 U
1,1,2,2-Tetrachloroethane	mg/kg 0.082 U	0.053 U	0.055 U	0.055 U	0.055 U	0.059 UJ	0.085 UJ	0.090 UJ	0.12 UJ	0.066 UJ	0.11 UJ	0.079 U	0.079 U	0.060 U	0.060 U	0.063 U
Tetrachloroethene	mg/kg 0.082 U	0.053 U	0.055 U	0.013 J	0.055 U	0.059 U	0.085 U	0.090 U	0.12 U	0.066 U	0.11 U	0.079 U	0.079 U	0.060 U	0.060 U	0.063 U
Toluene	mg/kg 0.082 U	0.058	0.055 U	0.055 U	0.055 U	1.4	0.085 U	0.090 U	22	0.066 U	0.11 U	0.079 U	0.079 U	0.060 U	0.060 U	0.063 U
1,2,4-Trichlorobenzene	mg/kg 0.33 U	0.21 U	0.22 U	0.22 U	0.22 U	0.24 U	0.34 U	0.36 U	0.66	0.27 U	0.44 U	0.38 U	0.32 U	0.24 U	0.24 U	0.26 U
1,1,1-Trichloroethane	mg/kg 0.082 U	0.053 U	0.055 U	0.055 U	0.055 U	0.059 U	0.085 U	0.090 U	0.12 U	0.066 U	0.11 U	0.079 U	0.079 U	0.060 U	0.060 U	0.063 U
1,1,2-Trichloroethane	mg/kg 0.082 U	0.053 U	0.055 U	0.055 U	0.055 U	0.059 U	0.085 U	0.090 U	0.12 UJ	0.066 U	0.11 U	0.079 U	0.079 U	0.060 U	0.060 U	0.063 U
Trichloroethene	mg/kg 0.082 U	0.053 U	0.055 U	0.055 U	0.055 U	0.059 U	0.085 U	0.090 U	0.12 U	0.066 U	0.11 U					

TABLE 1
ANALYTICAL RESULTS FOR SOIL SAMPLES
PHASE II REMEDIAL INVESTIGATION
FORMER PLAINWELL, INC. MILL PROPERTY
PLAINWELL, MICHIGAN

Sample Location	SB-303	SB-304	SB-304	SB-304	SB-304	SB-305	SB-305	SB-306	SB-306	SB-306	SB-307	SB-307	SB-307	SB-307		
Sample Identification	SO-56394-CB-011410-036	SO-56394-CB-011410-037	SO-56394-CB-011410-038	SO-56394-CB-011410-039	SO-56394-CB-011410-040	SO-56394-CB-011410-041	SO-56394-CB-011410-042	SO-56394-CB-011410-043	SO-56394-CB-011410-044	SO-56394-CB-011410-045	SO-56394-CB-011410-046	SO-56394-CB-011410-047	SO-56394-CB-011410-048	SO-56394-CB-011410-049	SO-56394-CB-011410-050	
Sample Date	1/14/2010	1/14/2010	1/14/2010	1/14/2010	1/14/2010	1/14/2010	1/14/2010	1/14/2010	1/14/2010	1/14/2010	1/14/2010	1/14/2010	1/14/2010	1/14/2010	1/14/2010	
Sample Depth	(8-10) ft BGS	(0-2) ft BGS	(4-6) ft BGS	(6-8) ft BGS	(8-10) ft BGS	(6-2) ft BGS	(8-10) ft BGS	(0-1) ft BGS	(7.5-9.5) ft BGS	(7.5-9.5) ft BGS	(9-11) ft BGS	(0-1) ft BGS	(6-8) ft BGS	(6-8) ft BGS	(8-10) ft BGS	
Sample Type	Duplicate	Duplicate	Duplicate	Duplicate	Duplicate	Duplicate	Duplicate	Duplicate	Duplicate	Duplicate	Duplicate	Duplicate	Duplicate	Duplicate	Duplicate	
Project Area	Area 3D	Area 3D	Area 3D	Area 3D	Area 3D	Area 3D	Area 3D	Area 3D	Area 3D	Area 3D	Area 3D	Area 3D	Area 3D	Area 3D	Area 3D	
Building No.	Outside	Outside	Outside	Outside	Outside	Outside	Outside	Outside	Outside	Outside	Outside	Outside	Outside	Outside	Outside	
<i>Units</i>																
<i>Metals</i>																
Aluminum	mg/kg	3010	4980	6660	4420	5660	6270	5210	5640	4450	5900	3790	4520	5360	5730	4430
Antimony	mg/kg	0.3 UJ	1.4J	0.3 UJ	0.3 UJ	0.3 UJ	0.3 UJ	0.3 UJ	1.4J	0.3 UJ	0.3 UJ	0.3 UJ	0.3 UJ	0.3 UJ	0.3 UJ	0.3 UJ
Arsenic	mg/kg	3.3	12.1	6.8	7.6	5.2	8.5	3.8	11.4	5.3	3.9	4.2	7.6	7.4	7.4	3.7
Barium	mg/kg	6.3	117	28.3	13.3	10.7	92.8	13.8	103	19.9	19.0	14.0	62.0	55.0	56.0	10.9
Beryllium	mg/kg	0.5 U	1.0	0.5 U	0.5 U	0.5 U	0.6	0.5 U	0.7	0.5 U	0.5 U	0.5 U	0.8	0.5	0.6	0.5 U
Cadmium	mg/kg	0.2 U	0.4	0.2 U	0.2 U	0.2 U	0.2 U	0.2 U	0.4	0.2 U	0.2 U	0.2 U	0.2 U	0.2 U	0.2 U	0.2 U
Calcium	mg/kg	-	-	-	-	-	-	-	-	-	-	-	-	-	-	-
Chromium	mg/kg	9	12	13	8	13.1	11	14	14	8	19	6.1	8	12	10	10.4
Cobalt	mg/kg	2.7	5.1	4.5	4.6	4.0	5.0	4.1	4.4	3.6	4.7	4.0	4.6	5.4	4.1	3.2
Copper	mg/kg	5	75	9	10	11	28	7	124	10	9	7	16	12	12	6
Iron	mg/kg	6750	15200	12300	10100	9640	10600	12300	12500	10000	10800	10700	8410	10100	14000	8580
Lead	mg/kg	2.6	129	5.8	5.6	4.5	42.2	3.2	157	10.1	5.3	2.9	27.1	21.6	19.7	2.9
Magnesium	mg/kg	33800 J	16600 J	3370 J	27700 J	18600 J	2760 J	2480 J	8640 J	1420 J	2630 J	17300 J	2670 J	6090 J	4960 J	26000 J
Manganese	mg/kg	192	308	355	393	487	661	227	467	347	322	311	376	458	401	239
Mercury	mg/kg	0.04 U	0.43	0.04 U	0.04 U	0.05 U	0.17	0.04 U	1.67	0.04 U	0.04 U	0.04 U	0.39	0.04	0.05 U	0.04 U
Nickel	mg/kg	7.4 J	11.9 J	10.0 J	10.1 J	11.4 J	10.6 J	10.7 J	11.8 J	7.4 J	11.8 J	8.0 J	9.3 J	9.3 J	10.2 J	10.2 J
Potassium	mg/kg	-	-	-	-	-	-	-	-	-	-	-	-	-	-	-
Selenium	mg/kg	0.2 U	0.8	0.4	0.3	0.3	0.7	0.4	0.9	0.2	0.2	0.3	1.1	0.6	0.4	0.2 U
Silver	mg/kg	0.2 U	0.2	0.2 U	0.2 U	0.2 U	0.2 U	0.2 U	0.4	0.2 U	0.2 U	0.2 U	0.2 U	0.2 U	0.2 U	0.2 U
Sodium	mg/kg	110 J	120 J	40 J	110 J	350 J	70 J	40 J	110 J	40 J	80 J	121 J	120 J	250 J	240 J	140 J
Thallium	mg/kg	0.5 U	0.5 U	0.5 U	0.5 U	0.5 U	0.5 U	0.5 U	0.5 U	0.5 U	0.5 U	0.5 U	0.5 U	0.5 U	0.5 U	0.5 U
Vanadium	mg/kg	9	15	18	17	14.2	14	18	15	11	17	15.0	13	17	15	12.7
Zinc	mg/kg	13	121	25	22	25.2	53	21	181	21	23	18.7	42	33	35	19.2
<i>PCBs</i>																
Aroclor-1016 (PCB-1016)	mg/kg	0.0067 U	0.0074 U	0.0065 U	0.0066 U	0.0062 U	0.0067 U	0.0064 U	0.0067 U	0.0063 U	0.0066 U	0.0064 U	0.0072 U	0.0067 U	0.007 U	0.007 U
Aroclor-1221 (PCB-1221)	mg/kg	0.0067 U	0.0074 U	0.0065 U	0.0066 U	0.0062 U	0.0067 U	0.0064 U	0.0067 U	0.0063 U	0.0066 U	0.0064 U	0.0072 U	0.0067 U	0.007 U	0.007 U
Aroclor-1231 (PCB-1231)	mg/kg	0.0067 U	0.0074 U	0.0065 U	0.0066 U	0.0062 U	0.0067 U	0.0064 U	0.0067 U	0.0063 U	0.0066 U	0.0064 U	0.0072 U	0.0067 U	0.007 U	0.007 U
Aroclor-1242 (PCB-1242)	mg/kg	0.0067 U	0.0074 U	0.0065 U	0.0066 U	0.0062 U	0.0067 U	0.0064 U	0.0067 U	0.0063 U	0.0066 U	0.0064 U	0.0072 U	0.0067 U	0.007 U	0.007 U
Aroclor-1248 (PCB-1248)	mg/kg	0.0067 U	0.0074 U	0.0065 U	0.0066 U	0.0062 U	0.0067 U	0.0064 U	0.0067 U	0.0063 U	0.0066 U	0.0064 U	0.0072 U	0.0067 U	0.007 U	0.007 U
Aroclor-1254 (PCB-1254)	mg/kg	0.0067 U	0.0074 U	0.0065 U	0.0066 U	0.0062 U	0.0067 U	0.0064 U	0.0067 U	0.0063 U	0.0066 U	0.0064 U	0.0072 U	0.0067 U	0.007 U	0.007 U
Aroclor-1260 (PCB-1260)	mg/kg	0.0067 U	0.0074 U	0.0065 U	0.0066 U	0.0062 U	0.0067 U	0.0064 U	0.0067 U	0.0063 U	0.0066 U	0.0064 U	0.0072 U	0.0067 U	0.007 U	0.007 U
Total PCBs	mg/kg	ND	0.061	ND	ND	ND	ND	ND	0.1	ND	ND	ND	0.141 J	ND	ND	ND
<i>Semi-Volatile Organic Compounds</i>																
Acenaphthene	mg/kg	0.34 U	0.089 J	0.32 U	0.33 U	0.31 U	0.34 U	0.32 U	0.061 J	0.32 U	0.33 U	0.32 U	0.04 J	0.33 U	0.35 U	0.35 U
Acenaphthylene	mg/kg	0.34 U	0.1 J	0.32 U	0.33 U	0.31 U	0.34 U	0.32 U	0.038 J	0.32 U	0.33 U	0.32 U	0.36 U	0.33 U	0.35 U	0.35 U
Anthracene	mg/kg	0.34 U	0.097 J	0.32 U	0.33 U	0.31 U	0.34 U	0.32 U	0.18 J	0.32 U	0.33 U	0.32 U	0.041 J	0.33 U	0.35 U	0.35 U
Benzo(a)anthracene	mg/kg	0.34 U	0.62	0.32 U	0.33 U	0.31 U	0.34 U	0.32 U	0.41	0.32 U	0.33 U	0.32 U	0.22 J	0.33 U	0.35 U	0.35 U
Benzo(a)pyrene	mg/kg	0.34 U	0.059 J	0.32 U	0.33 U	0.31 U	0.34 U	0.32 U	0.3 J	0.32 U	0.33 U	0.32 U	0.12 J	0.33 U	0.35 U	0.35 U
Benzo(b)fluoranthene	mg/kg	0.34 U	1.4	0.32 U	0.33 U	0.31 U	0.34 U	0.32 U	0.48	0.32 U	0.33 U	0.32 U	0.23 J	0.33 U	0.35 U	0.35 U
Benzo(g,h,i)perylene	mg/kg	0.34 U	0.79	0.32 U	0.33 U	0.31 U	0.34 U	0.32 U	0.25 J	0.32 U	0.33 U	0.32 U	0.18 J	0.33 U	0.35 U	0.35 U
Benzo(k)fluoranthene	mg/kg	0.34 U	0.58	0.32 U	0.33 U	0.31 U	0.34 U	0.32 U	0.15 J	0.32 U	0.33 U	0.32 U	0.052 J	0.33 U	0.35 U	0.35 U
Butyl benzylphthalate (BBP)	mg/kg	0.34 U	0.37 U	0.32 U	0.33 U	0.31 U	0.34 U	0.32 U	0.33 U	0.32 U	0.33 U	0.32 U	0.36 U	0.33 U	0.35 U	0.35 U
Carbazole	mg/kg	0.34 U	0.2 J	0.32 U	0.33 U	0.31 U	0.34 U	0.32 U	0.1 J	0.32 U	0.33 U	0.32 U	0.06 J	0.33 U	0.35 U	0.35 U
4-Chloro-3-methylphenol	mg/kg	0.34 U	R	0.32 U	0.33 U	0.31 U	0.34 U	0.32 U	0.33 UJ	0.32 U	0.33 UJ	0.32 UJ	0.36 U	R	0.35 UJ	0.35 U
bis(2-Chloroethyl)ether	mg/kg	0.34 U	0.37 U	0.32 U	0.33 U	0.31 U	0.34 U	0.32 U	0.33 U	0.32 U	0.33 U	0.32 U	0.36 U	0.33 U	0.35 U	0.35 U
2-Chlorophenol	mg/kg	0.34 U	R	0.32 U	0.33 U	0.31 U	0.34 U	0.32 U	R	0.32 U	0.33 UJ	0.32 UJ	0.36 U	R	0.35 UJ	0.35 U
2,2'-Oxybis(1-chloropropane) (bis(2-Chloroisopropyl) ether)	mg/kg	-	-	-	-	-	-	-	-	-	-	-	-	-	-	-
Chrysene	mg/kg	0.34 U	0.91	0.32 U	0.33 U	0.31 U	0.34 U	0.32 U	0.44	0.32 U	0.33 U	0.32 U	0.33 J	0.33 U	0.35 U	0.35 U
Dibenz(a,h)anthracene	mg/kg	0.34 U	0.17 J	0.32 U	0.33 U	0.31 U	0.34 U	0.32 U	0.058 J	0.32 U	0.33 U	0.32 U	0.36 U	0.33 U	0.35 U	0.35 U
Dibenzofuran	mg/kg	0.34 U	0.19 J	0.32 U	0.33 U	0.31 U	0.34 U	0.32 U	0.085 J	0.32 U	0.33 U	0.32 U	0.39	0.33 U	0.35 U	0.35 U
3,3'-Dichlorobenzidine	mg/kg	0.34 U	0.37 U	0.32 U	0.33 U	0.31 U	0.34 U	0.32 U	0.33 U	0.32 U	0.33 U	0.32 U	0.36 U	0.33 U	0.35 U	0.35 U
2,4-Dichlorophenol	mg/kg	0.34 U	R	0.32 U	0.33 U	0.31 U	0.34 U	0.32 U	0.33 UJ	0.32 U	0.33 UJ	0.32 UJ	0.36 U	R	0.35 UJ	0.35 U
Diethyl phthalate	mg/kg	0.34 U	0.37 U	0.32 U	0.33 U	0.31 U	0.34 U	0.32 U	0.33 UJ	0.32 U	0.33 UJ	0.32 UJ	0.36 U	R	0.35 UJ	0.35 U
Dimethyl phthalate	mg/kg	0.34 U	0.37 U	0.32 U	0.33 U	0.31 U	0.34 U	0.32 U	0.33 UJ	0.32 U	0.33 UJ	0.32 UJ	0.36 U	R	0.35 UJ	0.35 U
2,4-Dimethylphenol	mg/kg	0.34 U	R	0.32 U	0.33 U	0.31 U	0.34 U	0.32 U	R	0.32 U	0.33 UJ	0.32 UJ	0.36 U	R	0.35 UJ	0.35 U
Di-n-butylphthalate (DBP)	mg/kg	0.34 U	0.37 U	0.32 U	0.33 U	0.31 U	0.34 U	0.32 U	0.33 UJ	0.32 U	0.33 UJ	0.32 UJ	0.36 U	R	0.35 UJ	0.35 U
4,6-Dinitro-2-methylphenol	mg/kg	0.34 U	R	0.32 U	0.33 U	0.31 U	0.34 U	0.32 U	R	0.32 U	0.33 UJ	0.32 UJ	0.36 U	R	0.35 UJ	0.35 U
2,4-Dinitrotoluene	mg/kg	0.34 U	0.37 U	0.32 U	0.33 U	0.31 U	0.34 U	0.32 U	0.33 UJ	0.32 U	0.33 UJ	0.32 UJ	0.36 U	R	0.35 UJ	0.35 U
Di-n-octyl phthalate (DnOP)	mg/kg	0.34 U	0.37 U	0.32 U	0.33 U	0.31 U	0.34 U	0.32 U	0.33 UJ	0.32 U	0.33 UJ	0.32 UJ	0.36 U	R	0.35 UJ	0.35 U
bis(2-Ethylhexyl)phthalate (DEHP)	mg/kg	0.34 U	0.13 J	0.32 U	0.33 U	0.31 U	0.34 U	0.32 U	0.072 J	0.32 U	0.33 U	0.32 U	0.36 U	0.33 U	0.35 U	0.35 U
Fluoranthene	mg/kg	0.34 U	2.5	0.32 U	0.33 U	0.31 U	0.34									

TABLE 1
ANALYTICAL RESULTS FOR SOIL SAMPLES
PHASE II REMEDIAL INVESTIGATION
FORMER PLAINWELL, INC. MILL PROPERTY
PLAINWELL, MICHIGAN

Sample Location	SB-303	SB-304	SB-304	SB-304	SB-304	SB-305	SB-305	SB-306	SB-306	SB-306	SB-306	SB-307	SB-307	SB-307	SB-307	
Sample Identification	SO-56394-CB-011410-036	SO-56394-CB-011410-037	SO-56394-CB-011410-038	SO-56394-CB-011410-039	SO-56394-CB-011410-040	SO-56394-CB-011410-041	SO-56394-CB-011410-042	SO-56394-CB-011410-043	SO-56394-CB-011410-044	SO-56394-CB-011410-045	SO-56394-CB-011410-046	SO-56394-CB-011410-047	SO-56394-CB-011410-048	SO-56394-CB-011410-049	SO-56394-CB-011410-050	
Sample Date	1/14/2010	1/14/2010	1/14/2010	1/14/2010	1/14/2010	1/14/2010	1/14/2010	1/14/2010	1/14/2010	1/14/2010	1/14/2010	1/14/2010	1/14/2010	1/14/2010	1/14/2010	
Sample Depth	(8-10) ft BGS	(0-2) ft BGS	(4-6) ft BGS	(6-8) ft BGS	(8-10) ft BGS	(0-2) ft BGS	(8-10) ft BGS	(0-1) ft BGS	(7.5-9.5) ft BGS	(7.5-9.5) ft BGS	(5.5-11) ft BGS	(0-1) ft BGS	(6-8) ft BGS	(6-8) ft BGS	(8-10) ft BGS	
Sample Type	Duplicate	Duplicate	Duplicate	Duplicate	Duplicate	Duplicate	Duplicate	Duplicate	Duplicate	Duplicate	Duplicate	Duplicate	Duplicate	Duplicate	Duplicate	
Project Area	Area 3D	Area 3D	Area 3D	Area 3D	Area 3D	Area 3D	Area 3D	Area 3D	Area 3D	Area 3D	Area 3D	Area 3D	Area 3D	Area 3D	Area 3D	
Building No.	Outside	Outside	Outside	Outside	Outside	Outside	Outside	Outside	Outside	Outside	Outside	Outside	Outside	Outside	Outside	
	Units															
Naphthalene	mg/kg	0.34 U	0.34 J	0.32 U	0.33 U	0.31 U	0.13 J	0.32 U	0.1 J	0.32 U	0.33 U	0.32 U	0.91	0.088 J	0.076 J	0.35 U
Nitrobenzene	mg/kg	0.34 U	0.37 U	0.32 U	0.33 U	0.31 U	0.34 U	0.32 U	0.33 U	0.32 U	0.33 U	0.32 U	0.36 U	0.33 U	0.35 U	0.35 U
2-Nitrophenol	mg/kg	0.34 U	R	0.32 U	0.33 U	0.31 U	R	0.32 U	0.33 UJ	0.32 U	0.33 UJ	0.32 UJ	0.36 U	R	0.35 UJ	0.35 U
4-Nitrophenol	mg/kg	—	—	—	—	—	—	—	—	—	—	—	—	—	—	—
N-Nitrosodi-n-propylamine	mg/kg	0.34 U	0.37 U	0.32 U	0.33 U	0.31 U	0.34 U	0.32 U	0.33 U	0.32 U	0.33 U	0.32 U	0.36 U	0.33 U	0.35 U	0.35 U
N-Nitrosodiphenylamine	mg/kg	0.34 U	0.37 U	0.32 U	0.33 U	0.31 U	0.34 U	0.32 U	0.33 U	0.32 U	0.33 U	0.32 U	0.36 U	0.33 U	0.35 U	0.35 U
Pentachlorophenol	mg/kg	0.34 U	R	0.32 U	0.33 U	0.31 U	R	0.32 U	0.33 UJ	0.32 U	0.33 UJ	0.32 UJ	0.36 U	R	0.35 UJ	0.35 U
Phenanthrene	mg/kg	0.34 U	2.1	0.32 U	0.33 U	0.31 U	0.32 J	0.32 U	1	0.32 U	0.33 U	0.32 U	1.1	0.15 J	0.14 J	0.35 U
Phenol	mg/kg	0.34 U	R	0.32 U	0.33 U	0.31 U	R	0.32 U	0.33 UJ	0.32 U	0.33 UJ	0.32 UJ	0.36 U	R	0.35 UJ	0.35 U
Pyrene	mg/kg	0.34 U	1.9	0.32 U	0.33 U	0.31 U	0.22 J	0.32 U	0.31	0.32 U	0.33 UJ	0.32 UJ	0.42	0.062 J	0.069 J	0.35 U
2,4,5-Trichlorophenol	mg/kg	0.34 U	R	0.32 U	0.33 U	0.31 U	R	0.32 U	0.33 UJ	0.32 U	0.33 UJ	0.32 UJ	0.36 U	R	0.35 UJ	0.35 U
2,4,6-Trichlorophenol	mg/kg	0.34 U	R	0.32 U	0.33 U	0.31 U	R	0.32 U	0.33 UJ	0.32 U	0.33 UJ	0.32 UJ	0.36 U	R	0.35 UJ	0.35 U
Volatile Organic Compounds																
Acetone	mg/kg	R	R	R	R	R	R	R	R	R	R	R	0.92 J	R	R	R
Benzene	mg/kg	0.062 U	0.17	0.062 U	0.062 U	0.068 U	0.035 J	0.055 U	0.088	0.063 U	0.058 U	0.067 U	0.24	0.018 J	0.018 J	0.063 U
Bromodichloromethane	mg/kg	0.062 U	0.078 U	0.062 U	0.062 U	0.068 U	0.13 U	0.055 U	0.078 U	0.063 U	0.058 U	0.067 U	0.13 U	0.068 U	0.069 U	0.063 U
Bromoform	mg/kg	0.062 U	0.078 U	0.062 U	0.062 U	0.068 U	0.13 U	0.055 U	0.078 U	0.063 U	0.058 U	0.067 U	0.13 U	0.068 U	0.069 U	0.063 U
Bromomethane (Methyl bromide)	mg/kg	0.062 U	0.078 U	0.062 U	0.062 U	0.068 U	0.13 U	0.055 U	0.078 U	0.063 U	0.058 U	0.067 U	0.13 U	0.068 U	0.069 U	0.063 U
2-Butanone (Methyl ethyl ketone) (MEK)	mg/kg	R	R	R	R	R	R	R	R	R	R	R	R	R	R	R
Carbon disulfide	mg/kg	0.062 U	0.078 U	0.062 U	0.062 U	0.068 U	0.13 U	0.055 U	0.078 U	0.063 U	0.058 U	0.067 U	0.13 U	0.068 U	0.069 U	0.063 U
Carbon tetrachloride	mg/kg	0.062 U	0.078 U	0.062 U	0.062 U	0.068 U	0.13 U	0.055 U	0.078 U	0.063 U	0.058 U	0.067 U	0.13 U	0.068 U	0.069 U	0.063 U
Chlorobenzene	mg/kg	0.062 U	0.078 U	0.062 U	0.062 U	0.068 U	0.13 U	0.055 U	0.078 U	0.063 U	0.058 U	0.067 U	0.13 U	0.068 U	0.069 U	0.063 U
Chloroethane	mg/kg	0.062 U	0.078 U	0.062 U	0.062 U	0.068 U	0.13 U	0.055 U	0.078 U	0.063 U	0.058 U	0.067 U	0.13 U	0.068 U	0.069 U	0.063 U
Chloroform (Trichloromethane)	mg/kg	0.062 U	0.078 U	0.062 U	0.062 U	0.068 U	0.13 U	0.055 U	0.078 U	0.063 U	0.058 U	0.067 U	0.13 U	0.068 U	0.069 U	0.063 U
Chloromethane (Methyl chloride)	mg/kg	0.062 U	0.078 U	0.062 U	0.062 U	0.068 U	0.13 U	0.055 U	0.078 U	0.063 U	0.058 U	0.067 U	0.13 U	0.068 U	0.069 U	0.063 U
1,2-Dibromo-3-chloropropane (DBCP)	mg/kg	0.25 U	0.31 U	0.25 U	0.25 U	0.28 U	0.51 U	0.25 U	0.31 U	0.25 U	0.25 U	0.27 U	0.49 U	0.28 U	0.28 U	0.25 U
Dibromochloromethane	mg/kg	0.062 U	0.078 U	0.062 U	0.062 U	0.068 U	0.13 U	0.055 U	0.078 U	0.063 U	0.058 U	0.067 U	0.13 U	0.068 U	0.069 U	0.063 U
1,2-Dibromoethane (Ethylene dibromide)	mg/kg	0.25 U	0.31 U	0.25 U	0.25 U	0.28 U	0.51 U	0.25 U	0.31 U	0.25 U	0.25 U	0.27 U	0.49 U	0.28 U	0.28 U	0.25 U
1,3-Dichlorobenzene	mg/kg	0.062 U	0.078 U	0.062 U	0.062 U	0.068 U	0.13 U	0.055 U	0.078 U	0.063 U	0.058 U	0.067 U	0.13 U	0.068 U	0.069 U	0.063 U
1,3-Dichlorobenzene	mg/kg	0.062 U	0.078 U	0.062 U	0.062 U	0.068 U	0.13 U	0.055 U	0.078 U	0.063 U	0.058 U	0.067 U	0.13 U	0.068 U	0.069 U	0.063 U
1,4-Dichlorobenzene	mg/kg	0.062 U	0.078 U	0.062 U	0.062 U	0.068 U	0.13 U	0.055 U	0.078 U	0.063 U	0.058 U	0.067 U	0.13 U	0.068 U	0.069 U	0.063 U
Dichlorodifluoromethane (CFC-12)	mg/kg	0.062 U	0.078 U	0.062 U	0.062 U	0.068 U	0.13 U	0.055 U	0.078 U	0.063 U	0.058 U	0.067 U	0.13 U	0.068 U	0.069 U	0.063 U
1,1-Dichloroethane	mg/kg	0.062 U	0.078 U	0.062 U	0.062 U	0.068 U	0.13 U	0.055 U	0.078 U	0.063 U	0.058 U	0.067 U	0.13 U	0.068 U	0.069 U	0.063 U
1,2-Dichloroethane	mg/kg	0.062 U	0.078 U	0.062 U	0.062 U	0.068 U	0.13 U	0.055 U	0.078 U	0.063 U	0.058 U	0.067 U	0.13 U	0.068 U	0.069 U	0.063 U
1,1-Dichloroethene	mg/kg	0.062 U	0.078 U	0.062 U	0.062 U	0.068 U	0.13 U	0.055 U	0.078 U	0.063 U	0.058 U	0.067 U	0.13 U	0.068 U	0.069 U	0.063 U
cis-1,2-Dichloroethene	mg/kg	0.062 U	0.078 U	0.062 U	0.062 U	0.068 U	0.13 U	0.055 U	0.078 U	0.063 U	0.058 U	0.067 U	0.13 U	0.068 U	0.069 U	0.063 U
trans-1,2-Dichloroethene	mg/kg	0.062 U	0.078 U	0.062 U	0.062 U	0.068 U	0.13 U	0.055 U	0.078 U	0.063 U	0.058 U	0.067 U	0.13 U	0.068 U	0.069 U	0.063 U
1,2-Dichloropropane	mg/kg	0.062 U	0.078 U	0.062 U	0.062 U	0.068 U	0.13 U	0.055 U	0.078 U	0.063 U	0.058 U	0.067 U	0.13 U	0.068 U	0.069 U	0.063 U
cis-1,3-Dichloropropene	mg/kg	0.062 U	0.078 U	0.062 U	0.062 U	0.068 U	0.13 U	0.055 U	0.078 U	0.063 U	0.058 U	0.067 U	0.13 U	0.068 U	0.069 U	0.063 U
trans-1,3-Dichloropropene	mg/kg	0.062 U	0.078 U	0.062 U	0.062 U	0.068 U	0.13 U	0.055 U	0.078 U	0.063 U	0.058 U	0.067 U	0.13 U	0.068 U	0.069 U	0.063 U
Ethylbenzene	mg/kg	0.062 U	0.13	0.062 U	0.062 U	0.068 U	0.15	0.055 U	0.20	0.063 U	0.058 U	0.067 U	0.88	0.042 J	0.035 J	0.063 U
2-Hexanone	mg/kg	2.5 U	3.1 U	2.5 U	2.5 U	2.8 U	5.1 U	2.2 U	3.1 U	2.5 U	2.5 U	2.7 U	4.9 U	2.8 U	2.8 U	2.5 U
Isopropyl benzene	mg/kg	0.25 U	0.051 J	0.25 U	0.25 U	0.28 U	0.051 J	0.22 U	0.059 J	0.25 U	0.23 U	0.27 U	0.37 J	0.023 J	0.016 J	0.25 U
Methyl tert butyl ether (MTBE)	mg/kg	0.062 U	0.078 U	0.062 U	0.062 U	0.068 U	0.13 U	0.055 U	0.078 U	0.063 U	0.058 U	0.067 U	0.13 U	0.068 U	0.069 U	0.063 U
4-Methyl-2-pentanone (Methyl isobutyl ketone) (MIBK)	mg/kg	R	R	R	R	R	R	R	R	R	R	R	R	R	R	R
Methylene chloride	mg/kg	0.25 U	0.31 U	0.25 U	0.25 U	0.28 U	0.21 J	0.0087 J	0.019 J	0.25 U	0.23 U	0.27 U	0.49 U	0.027 J	0.015 J	0.012 J
Styrene	mg/kg	0.062 U	0.078 U	0.062 U	0.062 U	0.068 U	0.13 U	0.055 U	0.078 U	0.063 U	0.058 U	0.067 U	0.13 U	0.068 U	0.069 U	0.063 U
1,1,2,2-Tetrachloroethane	mg/kg	0.062 U	0.078 U	0.062 U	0.062 U	0.068 U	0.13 U	0.055 U	0.078 U	0.063 U	0.058 U	0.067 U	0.13 U	0.068 U	0.069 U	0.063 U
Tetrachloroethane	mg/kg	0.062 U	0.12	0.062 U	0.062 U	0.068 U	0.38	0.055 U	0.12	0.063 U	0.058 U	0.067 U	0.13 U	0.068 U	0.069 U	0.063 U
Toluene	mg/kg	0.062 U	1.0	0.062 U	0.062 U	0.068 U	0.58	0.055 U	1.3	0.063 U	0.058 U	0.067 U	4.0	0.18	0.17	0.015 J
1,2,4-Trichlorobenzene	mg/kg	0.25 U	0.31 U	0.25 U	0.25 U	0.28 U	0.51 U	0.22 U	0.31 U	0.25 U	0.23 U	0.27 U	4.9 U	0.27 U	0.28 U	0.25 U
1,1,1-Trichloroethane	mg/kg	0.062 U	0.078 U	0.062 U	0.062 U	0.068 U	0.13 U	0.055 U	0.078 U	0.063 U	0.058 U	0.067 U	0.13 U	0.068 U	0.069 U	0.063 U
1,1,2-Trichloroethane	mg/kg	0.062 U	0.078 U	0.062 U	0.062 U	0.068 U	0.13 U	0.055 U	0.078 U	0.063 U	0.058 U	0.067 U	0.13 U	0.068 U	0.069 U	0.063 U
Trichloroethene	mg/kg	0.062 U	0.078 U	0.062 U	0.062 U	0.068 U	0.13 U	0.055 U	0.078 U	0.063 U	0.058 U	0.067 U	0.13 U	0.068 U	0.069 U	0.063 U
Trichlorofluoromethane (CFC-11)	mg/kg	0.062 U	0.078 U	0.062 U	0.062 U	0.068 U	0.13 U	0.055 U	0.078 U	0.063 U	0.058 U	0.067 U	0.13 U	0.068 U	0.069 U	0.063 U
Vinyl chloride	mg/kg	0.062 U	0.078 U	0.062 U	0.062 U	0.068 U	0.13 U	0.055 U	0.							

TABLE 1
ANALYTICAL RESULTS FOR SOIL SAMPLES
PHASE II REMEDIAL INVESTIGATION
FORMER PLAINWELL, INC. MILL PROPERTY
PLAINWELL, MICHIGAN

Sample Location	SB-308	SB-308	SB-308	SB-309	SB-309	SB-309	SB-310	SB-310	SB-311	SB-311	SB-312	SB-321	SB-321	SB-321	SB-323	
Sample Identification	SO-56394-DR-011810-1020	SO-56394-DR-011810-1021	SO-56394-DR-011810-1022	SO-56394-CB-012810-190	SO-56394-CB-012810-191	SO-56394-CB-012810-192	SO-56394-CB-012810-193	SO-56394-CB-012810-194	SO-56394-CB-012810-188	SO-56394-CB-012810-189	SO-56394-CB-012810-195	SO-56394-CB-012710-170	SO-56394-CB-012710-171	SO-56394-CB-012710-172	SO-56394-052010-CB-235	
Sample Date	1/18/2010	1/18/2010	1/18/2010	1/28/2010	1/28/2010	1/28/2010	1/28/2010	1/28/2010	1/28/2010	1/28/2010	1/28/2010	1/27/2010	1/27/2010	1/27/2010	5/29/2010	
Sample Depth	(0-2) ft BGS	(0-5) ft BGS	(7.5-9.5) ft BGS	(0-1) ft BGS	(0-1) ft BGS	(12.5-14.5) ft BGS	(0-1) ft BGS	(12-14) ft BGS	(0-1) ft BGS	(13-15) ft BGS	(0-1) ft BGS	(0-1) ft BGS	(0-1) ft BGS	(7-9) ft BGS	(0-1) ft BGS	
Sample Type					Duplicate								Duplicate			
Project Area	Area 3E	Area 3E	Area 3E	Area 3E	Area 3E	Area 3E	Area 3E	Area 3E	Area 3E	Area 3E	Area 3E	Area 3E	Area 3E	Area 3E	Area 3A	
Building No.	Outside	Outside	Outside	Outside	Outside	Outside	Outside	Outside	Outside	Outside	Outside	Outside	Outside	Outside	Outridg/Concrete Pad	
	Units															
Metals																
Aluminum	mg/kg	2590	7660	6180	3820	6150	2870	2480	4450	3910	4740	5600	6500	6960	1770	6450
Antimony	mg/kg	0.5 UJ	0.6 UJ	0.5 UJ	0.4 U	0.4 U	0.3 U	0.4 U	0.3 U	0.4 U	0.4 U	0.4 U	0.4 UJ	0.3 UJ	0.4 UJ	0.3 UJ
Arsenic	mg/kg	4.0	16.3	10.1	7.8	9.2	6.4	10.3	11.1	8.6	4.4	95.4	7.2	8.1	4.8	5.7 J
Barium	mg/kg	10	34.5	34.5	85.2	95.8	10.7	182	12.6	8.0	8.0	93.4	65.1	69.7	23.6	102
Beryllium	mg/kg	0.5 U	1.8	0.5 U	0.8	0.8	0.5 U	2.2	0.5 U	1.1	0.6 U	0.6 U	0.6 U	0.5 U	0.6 U	0.5 U
Cadmium	mg/kg	0.5 U	0.6 U	0.3 U	0.3 U	0.3 U	0.2 U	0.3 U	0.2 U	0.3	0.3 U	0.3 U	0.3 U	0.3 U	0.3 U	0.3
Calcium	mg/kg	54600	8180	27800	-	-	-	-	-	-	-	-	-	-	-	-
Chromium	mg/kg	7 J	14 J	11 J	12	14	7	9	9	16	12	12	12	14	8	10
Cobalt	mg/kg	2.7	5.8	4.5	3.9	5.3	2.8	6 U	6.7	2.8	3.4	27	3.9	4.4	2.2	3.6
Copper	mg/kg	6	70	10	14	24	6	20	14	14	11	19	5	5	13.6	13.6
Iron	mg/kg	7210	16100	21700	11900	14900	6530	5080	9460 J	10700	9540	32000	10600 J	12200 J	5290 J	9010
Lead	mg/kg	3.4	62.3	7.5	12.7	18.2	2.9	9.8	6.0	15.1	4.0	48.5	52.0	46.6	7.3	51.0 J
Magnesium	mg/kg	20300 J	2420 J	8810 J	4840	7420	47700	340	40600 J	8370	57600	5110	3770 J	9360 J	11000 J	2300 J
Manganese	mg/kg	192	516	778	187	380	285	50.4	326 J	172	272	390	341 J	518 J	179 J	739 J
Mercury	mg/kg	0.04 U	3.12	0.05 U	0.99	1.0	0.04 U	0.07	0.04 U	0.25	0.04 U	0.12	0.18	0.13	0.11	0.19
Nickel	mg/kg	6.0	15.5	9.9	11.4	14.9	7.5	7.7	16.6	12.1	11.8	49.5	8.0	4.8	4.8	7.3 J
Potassium	mg/kg	500 U	780	550	-	-	-	-	-	-	-	-	-	-	-	-
Selenium	mg/kg	0.5 U	1.0	0.6	1.1	0.9	0.6	2.8	3.7	1.1	0.4	1	0.7	0.6	0.3	0.7
Silver	mg/kg	0.2 U	0.32	0.2 U	0.3 U	0.3 U	0.2 U	2 U	0.2 U	0.3 U	0.3 U	0.3	0.3 U	0.2 U	0.3 U	0.1 U
Sodium	mg/kg	70	120	90	180	250	180	150	310	140	210	100	60	80	70	40
Thallium	mg/kg	0.5 U	0.6 U	0.5 U	0.6 U	0.6 U	0.5 U	0.6 U	0.5 U	0.6 U	0.6 U	0.6 U	0.6 U	0.6 U	0.5 U	0.5 U
Vanadium	mg/kg	10	18	17	14	20	9	17	10	14	14	14	15	18	5	14
Zinc	mg/kg	17	88	59	27	40	14	10	28	27	18	50	110 J	87 J	12 J	84
PCBs																
Aroclor-1016 (PCB-1016)	mg/kg	0.0064 U	0.0079 U	0.0069 U	0.07 U	0.071 U	0.0067 U	0.099 U	0.0066 U	0.075 U	0.0068 U	0.071 U	0.0067 U	0.007 U	0.0066 U	0.0066 U
Aroclor-1221 (PCB-1221)	mg/kg	0.0064 U	0.0079 U	0.0069 U	0.07 U	0.071 U	0.0067 U	0.099 U	0.0066 U	0.075 U	0.0068 U	0.071 U	0.0067 U	0.007 U	0.0066 U	0.0066 U
Aroclor-1232 (PCB-1232)	mg/kg	0.0064 U	0.0079 U	0.0069 U	0.07 U	0.071 U	0.0067 U	0.099 U	0.0066 U	0.075 U	0.0068 U	0.071 U	0.0067 U	0.007 U	0.0066 U	0.0066 U
Aroclor-1242 (PCB-1242)	mg/kg	0.0064 U	0.0079 U	0.0069 U	0.07 U	0.071 U	0.0067 U	0.099 U	0.0066 U	0.075 U	0.0068 U	0.071 U	0.0067 U	0.007 U	0.0066 U	0.0066 U
Aroclor-1248 (PCB-1248)	mg/kg	0.0064 U	0.0079 U	0.0069 U	0.07 U	0.071 U	0.0067 U	0.099 U	0.0066 U	0.075 U	0.0068 U	0.071 U	0.0067 U	0.007 U	0.0066 U	0.0066 U
Aroclor-1254 (PCB-1254)	mg/kg	0.0064 U	0.0079 U	0.0069 U	0.07 U	0.071 U	0.0067 U	0.099 U	0.0066 U	0.075 U	0.0068 U	0.071 U	0.023	0.02	0.015	0.0066 U
Aroclor-1260 (PCB-1260)	mg/kg	0.0064 U	0.0079 U	0.0069 U	0.086	0.071 U	0.0067 U	0.099 U	0.0066 U	0.075 U	0.0068 U	0.071 U	0.018	0.014	0.011	0.0066 U
Total PCBs	mg/kg	ND	ND	ND	0.086	ND	ND	ND	ND	ND	ND	ND	0.041	0.034	0.026	ND
Semi-Volatile Organic Compounds																
Acenaphthene	mg/kg	0.32 U	0.39 U	0.35 U	0.17 J	0.11 J	0.33 U	0.062 J	0.33 U	7	0.34 U	0.36 U	0.34 U	0.35 U	0.33 U	0.33 U
Acenaphthylene	mg/kg	0.32 U	0.39 U	0.35 U	0.089 J	0.081 J	0.33 U	0.5 U	0.33 U	0.15 J	0.34 U	0.36 U	0.34 U	0.35 U	0.33 U	0.058 J
Anthracene	mg/kg	0.32 U	0.061 J	0.35 U	1	0.5	0.33 U	0.085 J	0.33 U	27	0.34 U	0.36 U	0.34 U	0.35 U	0.11 J	0.33 U
Benzo(a)anthracene	mg/kg	0.32 U	0.19 J	0.35 U	0.72	0.61	0.33 U	0.24 J	0.33 U	3.8	0.34 U	0.36 U	0.34 U	0.35 U	0.33 U	0.62
Benzo(a)pyrene	mg/kg	0.32 U	0.15 J	0.35 U	0.92	0.56	0.33 U	0.13 J	0.33 U	0.98	0.34 U	0.36 U	0.34 U	0.35 U	0.33 U	0.45
Benzo(b)fluoranthene	mg/kg	0.32 U	0.21 J	0.35 U	1.5	1.4	0.33 U	0.27 J	0.33 U	2.8	0.34 U	0.038 J	0.045 J	0.039 J	0.33 U	1
Benzo(g,h,i)perylene	mg/kg	0.32 U	0.099 J	0.35 U	1.1	1	0.33 U	0.29 J	0.33 U	0.71	0.34 U	0.36 U	0.038 J	0.35 U	0.33 U	0.56
Benzo(k)fluoranthene	mg/kg	0.32 U	0.079 J	0.35 U	0.65	0.72	0.33 U	0.067 J	0.33 U	1.5	0.34 U	0.36 U	0.038 J	0.35 U	0.33 U	0.32 J
Butyl benzylphthalate (BBP)	mg/kg	0.32 U	0.39 U	0.35 U	0.36 U	0.36 U	0.33 U	0.5 U	0.33 U	0.38 U	0.34 U	0.36 U	0.34 U	0.35 U	0.33 U	0.33 U
Carbazole	mg/kg	0.32 U	0.39 U	0.35 U	0.11 J	0.11 J	0.33 U	0.085 J	0.33 U	7	0.34 U	0.36 U	0.34 U	0.35 U	0.33 U	0.082 J
4-Chloro-3-methylphenol	mg/kg	0.32 U	0.39 U	0.35 UJ	0.35 U	R	0.33 U	0.5 U	0.33 U	R	0.34 U	R	R	0.33 UJ	0.33 UJ	0.33 UJ
bis(2-Chloroethyl)ether	mg/kg	0.32 U	0.39 U	0.35 U	0.35 U	0.36 U	0.33 U	0.5 U	0.33 U	0.38 U	0.34 U	0.36 U	0.34 U	0.35 U	0.33 U	0.33 U
2-Chlorophenol	mg/kg	0.32 U	0.39 U	0.35 UJ	0.35 U	R	0.33 U	0.5 U	0.33 U	R	0.34 U	R	R	0.33 UJ	0.33 UJ	0.33 UJ
2,2'-Oxybis[1-chloropropane] (bis(2-Chloroisopropyl) ether)	mg/kg	0.32 U	0.39 U	0.35 U	0.35 U	0.36 U	0.33 U	0.5 U	0.33 U	0.38 U	0.34 U	0.36 U	R	R	R	R
Chrysene	mg/kg	0.32 U	0.2 J	0.35 U	1.2	1	0.33 U	0.39 J	0.33 U	4.9	0.34 U	0.036 J	0.043 J	0.35 U	0.33 U	0.74
Dibenz(a,h)anthracene	mg/kg	0.32 U	0.39 U	0.35 U	0.26 J	0.24 J	0.33 U	0.05 J	0.33 U	0.22 J	0.34 U	0.36 U	0.34 U	0.35 U	0.33 U	0.14 J
Dibenzofuran	mg/kg	0.32 U	0.39 U	0.35 U	0.33 J	0.34 J	0.33 U	0.75	0.33 U	4.4	0.34 U	0.36 U	0.34 U	0.35 U	0.33 U	0.33 U
3,3'-Dichlorobenzidine	mg/kg	0.32 U	0.39 U	0.35 U	0.35 U	0.36 U	0.33 U	0.5 U	0.33 U	0.38 U	0.34 U	0.36 U	0.34 U	0.35 U	0.33 U	0.33 U
2,4-Dichlorophenol	mg/kg	0.32 U	0.39 U	0.35 UJ	0.35 U	R	0.33 U	0.5 U	0.33 U	R	0.34 U	R	R	0.33 UJ	0.33 UJ	0.33 UJ
Diethyl phthalate	mg/kg	0.32 U	0.39 U	0.35 U	0.36 U	0.36 U	0.33 U	0.5 U	0.33 U	0.38 U	0.34 U	0.36 U	0.34 U	0.35 U	0.33 U	0.33 U
Dimethyl phthalate	mg/kg	0.32 U	0.39 U	0.35 U	0.36 U	0.36 U	0.33 U	0.5 U	0.33 U	0.38 U	0.34 U	0.36 U	0.34 U	0.35 U	0.33 U	0.33 U
2,4-Dimethylphenol	mg/kg	0.32 U	0.39 U	0.35 UJ	0.35 U	R	0.33 U	0.5 U	0.33 U	R	0.34 U	R	R	0.33 UJ	0.33 UJ	0.33 UJ
Di-n-butylphthalate (DBP)	mg/kg	0.32 U	0.39 U	0.35 U	0.36 U	0.36 U	0.33 U	0.5 U	0.33 U	0.38 U	0.34 U	0.36 U	0.34 U	0.35 U	0.33 U	0.33 U
4,6-Dinitro-2-methylphenol	mg/kg	0.32 U	0.39 U	0.35 UJ	0.35 U	R	0.33 U	0.5 U	0.33 U	R	0.34 U	R	R	0.33 UJ	0.33 UJ	0.33 UJ
2,4-Dinitrotoluene	mg/kg	0.32 U	0.39 U	0.35 U	0.35 U	R	0.33 U	0.5 U	0.33 U	R	0.34 U	R	R	0.33 UJ	0.33 UJ	0.33 UJ
Di-n-octyl phthalate (DnOP)	mg/kg	0.32 U	0.39 U	0.35 U	0.36 U	0.36 U	0.33 U	0.5 U	0.33 U	0.38 U	0.34 U	0.36 U	0.34 U	0.35 U	0.33 U	0.33 UJ
bis(2-Ethylhexyl)phthalate (DEHP)	mg/kg	0.32 U	0.39 U	0.35 U	0.077 J	0.092 J	0.33 U	0.13 J	0.33 U	0.13 J	0.34 U	0.051 J	0.051 J	0.35 U	0.33 U	0.33 U
Fluoranthene	mg/kg	0.32 U	0.4 J	0.35 U	1.8	1.5	0.33 U	0.36 J	0.33 U	28	0.34 U	0.052 J	0.048 J	0.35 U	0.33 U	1.5
Fluorene	mg/kg															

TABLE 1
ANALYTICAL RESULTS FOR SOIL SAMPLES
PHASE II REMEDIAL INVESTIGATION
FORMER FLAINWELL, INC. MILL PROPERTY
PLAINWELL, MICHIGAN

Sample Location	SB-308	SB-308	SB-308	SB-309	SB-309	SB-309	SB-310	SB-310	SB-311	SB-311	SB-312	SB-321	SB-321	SB-323	
Sample Identification	SO-56394-DR-011810-1020	SO-56394-DR-011810-1021	SO-56394-DR-011810-1022	SO-56394-CB-012810-190	SO-56394-CB-012810-191	SO-56394-CB-012810-192	SO-56394-CB-012810-193	SO-56394-CB-012810-194	SO-56394-CB-012810-188	SO-56394-CB-012810-189	SO-56394-CB-012810-195	SO-56394-CB-012710-170	SO-56394-CB-012710-171	SO-56394-CB-012710-172	
Sample Date	1/18/2010	1/18/2010	1/18/2010	1/28/2010	1/28/2010	1/28/2010	1/28/2010	1/28/2010	1/28/2010	1/28/2010	1/28/2010	1/27/2010	1/27/2010	5/20/2010	
Sample Depth	(0-2) ft BGS	(0-5) ft BGS	(7.5-9.5) ft BGS	(0-1) ft BGS	(0-1) ft BGS	(12.5-14.5) ft BGS	(0-1) ft BGS	(12-14) ft BGS	(0-1) ft BGS	(13-15) ft BGS	(0-1) ft BGS	(0-1) ft BGS	(0-1) ft BGS	(0-1) ft BGS	
Sample Type					Duplicate								Duplicate		
Project Area	Area 3E	Area 3E	Area 3E	Area 3E	Area 3E	Area 3E	Area 3E	Area 3E	Area 3E	Area 3E	Area 3E	Area 3E	Area 3E	Area 3A	
Building No.	Outside	Outside	Outside	Outside	Outside	Outside	Outside	Outside	Outside	Outside	Outside	Outside	Outside	Outside/Concrete Pad	
	Units														
Naphthalene	mg/kg	0.32 U	0.059 J	0.35 U	0.98	1.1	0.33 U	2.1	0.33 U	1.3	0.34 U	0.086 J	0.34 U	0.35 U	0.33 U
Nitrobenzene	mg/kg	0.32 U	0.39 U	0.35 U	0.35 U	0.36 U	0.33 U	0.5 U	0.33 U	0.38 U	0.34 U	0.36 U	0.34 U	0.33 U	0.33 U
2-Nitrophenol	mg/kg	0.32 U	0.39 U	0.35 U	0.35 U	R	0.33 U	0.5 U	0.33 U	R	0.34 U	R	R	0.33 U	0.33 U
4-Nitrophenol	mg/kg	-	-	-	0.35 U	R	0.33 U	0.5 U	0.33 U	R	0.34 U	R	R	0.33 U	0.33 U
N-Nitrosodi-n-propylamine	mg/kg	0.32 U	0.39 U	0.35 U	0.35 U	0.36 U	0.33 U	0.5 U	0.33 U	0.38 U	0.34 U	0.36 U	0.34 U	0.35 U	0.33 U
N-Nitrosodiphenylamine	mg/kg	0.32 U	0.39 U	0.35 U	0.35 U	0.36 U	0.33 U	0.5 U	0.33 U	0.38 U	0.34 U	0.36 U	0.34 U	0.35 U	0.33 U
Pentachlorophenol	mg/kg	0.32 U	0.39 U	0.35 U	0.35 U	R	0.33 U	0.5 U	0.33 U	R	0.34 U	R	R	0.33 U	0.33 U
Phenanthrene	mg/kg	0.32 U	0.32 J	0.35 U	1.3	1.4	0.33 U	2.2	0.33 U	39	0.34 U	0.1 J	0.038 J	0.35 U	0.33 U
Phenol	mg/kg	0.32 U	0.39 U	0.35 U	0.35 U	R	0.33 U	0.5 U	0.33 U	R	0.34 U	R	R	0.33 U	0.33 U
Pyrene	mg/kg	0.32 U	0.34 J	0.35 U	1.2	1.1	0.33 U	0.3 J	0.33 U	15	0.34 U	0.044 J	0.043 J	0.039 J	0.33 U
2,4,5-Trichlorophenol	mg/kg	0.32 U	0.39 U	0.35 U	0.35 U	R	0.33 U	0.5 U	0.33 U	R	0.34 U	R	R	0.33 U	0.33 U
2,4,6-Trichlorophenol	mg/kg	0.32 U	0.39 U	0.35 U	0.35 U	R	0.33 U	0.5 U	0.33 U	R	0.34 U	R	R	0.33 U	0.33 U
Volatiles Organic Compounds															
Acetone	mg/kg	R	R	R	2.6 UJ	4.2 UJ	2.4 UJ	5.4 J	R	2.6 UJ	2.3 UJ	2.1 UJ	R	R	R
Benzene	mg/kg	0.051 U	0.014 J	0.056 U	0.050 J	0.062 J	0.060 U	0.72 J	0.064 U	0.058 J	0.056 U	0.0081 J	0.054 U	0.061 U	0.047 U
Bromodichloromethane	mg/kg	0.051 U	0.062 U	0.056 U	0.063 U	0.11 U	0.060 U	0.11 U	0.064 U	0.065 U	0.056 U	0.051 U	0.054 U	0.061 U	0.062 U
Bromoform	mg/kg	0.051 U	0.062 U	0.056 U	0.063 U	0.11 U	0.060 U	0.11 U	0.064 U	0.065 U	0.056 U	0.051 U	0.054 U	0.061 U	0.062 U
Bromomethane (Methyl bromide)	mg/kg	0.051 U	0.062 U	0.056 U	0.063 U	0.11 U	0.060 U	0.11 U	0.064 U	0.065 U	0.056 U	0.051 U	0.054 U	0.061 U	0.062 U
2-Butanone (Methyl ethyl ketone) (MEK)	mg/kg	0.23 J	0.31 J	R	R	R	R	1.6 J	0.27 J	R	R	R	R	R	R
Carbon disulfide	mg/kg	0.051 U	0.062 U	0.056 U	0.063 U	0.11 U	0.060 U	0.11 U	0.064 U	0.065 U	0.056 U	0.051 U	0.054 U	0.061 U	0.062 U
Carbon tetrachloride	mg/kg	0.051 U	0.062 U	0.056 U	0.063 U	0.11 U	0.060 U	0.11 U	0.064 U	0.065 U	0.056 U	0.051 U	0.054 U	0.061 U	0.062 U
Chlorobenzene	mg/kg	0.051 U	0.062 U	0.056 U	0.063 U	0.11 U	0.060 U	0.11 U	0.064 U	0.065 U	0.056 U	0.051 U	0.054 U	0.061 U	0.062 U
Chloroethane	mg/kg	0.051 U	0.062 U	0.056 U	0.063 U	0.11 U	0.060 U	0.11 U	0.064 U	0.065 U	0.056 U	0.051 U	0.054 U	0.061 U	0.062 U
Chloroform (Trichloromethane)	mg/kg	0.051 U	0.062 U	0.056 U	0.063 U	0.11 U	0.060 U	0.11 U	0.064 U	0.065 U	0.056 U	0.051 U	0.054 U	0.061 U	0.062 U
Chloromethane (Methyl chloride)	mg/kg	0.051 U	0.062 U	0.056 U	0.063 U	0.11 U	0.060 U	0.11 U	0.064 U	0.065 U	0.056 U	0.051 U	0.054 U	0.061 U	0.062 U
1,2-Dibromo-3-chloropropane (DBCP)	mg/kg	R	R	R	0.26 U	0.42 U	0.24 U	0.43 U	R	0.26 U	0.23 U	0.21 U	0.22 U	0.25 U	0.19 U
Dibromochloromethane	mg/kg	0.051 U	0.062 U	0.056 U	0.063 U	0.11 U	0.060 U	0.11 U	0.064 U	0.065 U	0.056 U	0.051 U	0.054 U	0.061 U	0.062 U
1,2-Dibromoethane (Ethylene dibromide)	mg/kg	0.21 U	0.25 U	0.26 U	0.26 U	0.42 U	0.24 U	0.43 U	0.26 U	0.26 U	0.23 U	0.21 U	0.22 U	0.25 U	0.19 U
1,2-Dichlorobenzene	mg/kg	0.051 U	0.062 U	0.056 U	0.063 U	0.11 U	0.060 U	0.11 U	0.064 U	0.065 U	0.056 U	0.051 U	0.054 U	0.061 U	0.062 U
1,3-Dichlorobenzene	mg/kg	0.051 U	0.062 U	0.056 U	0.063 U	0.11 U	0.060 U	0.11 U	0.064 U	0.065 U	0.056 U	0.051 U	0.054 U	0.061 U	0.062 U
1,4-Dichlorobenzene	mg/kg	0.051 U	0.062 U	0.056 U	0.063 U	0.11 U	0.060 U	0.11 U	0.064 U	0.065 U	0.056 U	0.051 U	0.054 U	0.061 U	0.062 U
Dichlorodifluoromethane (CFC-12)	mg/kg	0.051 U	0.062 U	0.056 U	0.063 U	0.11 U	0.060 U	0.11 U	0.064 U	0.065 U	0.056 U	0.051 U	0.054 U	0.061 U	0.062 U
1,1-Dichloroethane	mg/kg	0.051 U	0.062 U	0.056 U	0.063 U	0.11 U	0.060 U	0.11 U	0.064 U	0.065 U	0.056 U	0.051 U	0.054 U	0.061 U	0.062 U
1,2-Dichloroethane	mg/kg	0.051 U	0.062 U	0.056 U	0.063 U	0.11 U	0.060 U	0.11 U	0.064 U	0.065 U	0.056 U	0.051 U	0.054 U	0.061 U	0.062 U
1,1-Dichloroethene	mg/kg	0.051 U	0.062 U	0.056 U	0.063 U	0.11 U	0.060 U	0.11 U	0.064 U	0.065 U	0.056 U	0.051 U	0.054 U	0.061 U	0.062 U
cis-1,2-Dichloroethene	mg/kg	0.051 U	0.062 U	0.056 U	0.063 U	0.11 U	0.060 U	0.11 U	0.064 U	0.065 U	0.056 U	0.051 U	0.054 U	0.061 U	0.062 U
trans-1,2-Dichloroethene	mg/kg	0.051 U	0.062 U	0.056 U	0.063 U	0.11 U	0.060 U	0.11 U	0.064 U	0.065 U	0.056 U	0.051 U	0.054 U	0.061 U	0.062 U
1,2-Dichloropropane	mg/kg	0.051 U	0.062 U	0.056 U	0.063 U	0.11 U	0.060 U	0.11 U	0.064 U	0.065 U	0.056 U	0.051 U	0.054 U	0.061 U	0.062 U
cis-1,3-Dichloropropane	mg/kg	0.051 U	0.062 U	0.056 U	0.063 U	0.11 U	0.060 U	0.11 U	0.064 U	0.065 U	0.056 U	0.051 U	0.054 U	0.061 U	0.062 U
trans-1,3-Dichloropropane	mg/kg	0.051 U	0.062 U	0.056 U	0.063 U	0.11 U	0.060 U	0.11 U	0.064 U	0.065 U	0.056 U	0.051 U	0.054 U	0.061 U	0.062 U
Ethylbenzene	mg/kg	0.051 U	0.026 J	0.056 U	0.19	0.23	0.060 U	3.1 J	0.064 U	0.19	0.056 U	0.019 J	0.054 U	0.061 U	0.047 U
2-Hexanone	mg/kg	R	R	R	R	R	R	R	R	R	R	R	R	R	R
Isopropyl benzene	mg/kg	0.21 U	0.021 J	0.23 U	0.072 J	0.073 J	0.24 U	0.96 J	0.26 U	0.073 J	0.23 U	0.011 J	0.22 U	0.25 U	0.19 U
Methyl tert butyl ether (MTBE)	mg/kg	0.051 U	0.062 U	0.056 U	0.063 U	0.11 U	0.060 U	0.11 U	0.064 U	0.065 U	0.056 U	0.051 U	0.054 U	0.061 U	0.062 U
4-Methyl-2-pentanone (Methyl isobutyl ketone) (MIBK)	mg/kg	R	R	R	R	R	R	R	R	R	R	R	R	R	R
Methylene chloride	mg/kg	0.21 U	0.25 U	0.23 U	0.26 U	0.073 J	0.015 J	0.43 U	0.11 J	0.26 U	0.010 J	0.011 J	0.22 U	0.25 U	0.19 U
Styrene	mg/kg	0.051 U	0.062 U	0.056 U	0.063 U	0.11 U	0.060 U	0.11 U	0.064 U	0.065 U	0.056 U	0.051 U	0.054 U	0.061 U	0.062 U
1,1,2,2-Tetrachloroethane	mg/kg	0.051 U	0.062 U	0.056 U	0.063 U	0.11 U	0.060 U	0.11 U	0.064 U	0.065 U	0.056 U	0.051 U	0.054 U	0.061 U	0.062 U
Tetrachloroethene	mg/kg	0.051 U	0.058 J	0.056 U	0.83	0.96	0.060 U	0.040 J	0.064 U	0.054 J	0.056 U	0.051 U	0.054 U	0.061 U	0.062 U
Toluene	mg/kg	0.051 U	0.10	0.056 U	0.89	1.2	0.017 J	13 J	0.064 U	0.81	0.056 U	0.081	0.054 U	0.061 U	0.047 U
1,2,4-Trichlorobenzene	mg/kg	0.21 U	0.25 U	0.23 U	0.26 U	0.42 U	0.24 U	0.26 U	0.26 U	0.23 U	0.21 U	0.22 U	0.25 U	0.19 U	0.25 U
1,1,1-Trichloroethane	mg/kg	0.051 U	0.062 U	0.056 U	0.063 U	0.11 U	0.060 U	0.11 U	0.064 U	0.065 U	0.056 U	0.051 U	0.054 U	0.061 U	0.062 U
1,1,2-Trichloroethane	mg/kg	0.051 U	0.062 U	0.056 U	0.063 U	0.11 U	0.060 U	0.11 U	0.064 U	0.065 U	0.056 U	0.051 U	0.054 U	0.061 U	0.062 U
Trichloroethene	mg/kg	0.051 U	0.062 U	0.056 U	0.063 U	0.11 U	0.060 U	0.11 U	0.064 U	0.065 U	0.056 U	0.051 U	0.054 U	0.061 U	0.062 U
Trichlorofluoromethane (CFC-11)	mg/kg	0.051 U	0.062 U	0.056 U	0.063 U	0.11 U	0.060 U	0.11 U	0.064 U	0.065 U	0.056 U	0.051 U	0.054 U	0.061 U	0.062 U
Vinyl chloride	mg/kg	0.051 U	0.062 U	0.056 U	0.063 U	0.11 U	0.060 U	0.11 U	0.064 U	0.065 U	0.056 U	0.051 U	0.054 U	0.061 U	0.062 U
o-Xylene	mg/kg	0.051 U	0.12	0.056 U	0.79	0.88	0.060 U	11 J	0.064 U	0.77	0.056 U	0.11	0.054 U	0.061 U	0.047 U
m,p-Xylenes	mg/kg	0.051 U	0.16	0.056 U	1.1	1.2	0.060 U	16 J	0.064 U	1.0	0.056 U	0.13	0.054 U	0.061 U	0.047 U
General Chemistry															
Ammonia	mg/kg	530	9.21	8.66	13.1 J	1.74 J	1.74 J	2.26 J	3.89 J	2.35 J	1.23 J	3.78 J	7.46 U	1.67 U	1.11 U
Cyanide (total)	%	-	-	-	-	-	-	-	-	-	-	-	-	-	-
Nitrate (as N)	mg/kg	0.19 J	0.30 J												

TABLE 1
ANALYTICAL RESULTS FOR SOIL SAMPLES
PHASE II REMEDIAL INVESTIGATION
FORMER PLAINWELL, INC. MILL PROPERTY
PLAINWELL, MICHIGAN

Sample Location	SB-323	SB-323	SB-325	SB-325	SB-326	SB-326	SB-326	SB-327	SB-327	SB-327	SB-327B	SB-328	SB-328	SB-329	SB-329	SB-330
Sample Identification	SO-56394-0521010-CB-236	SO-56394-0521010-CB-237	SO-56394-0521010-CB-238	SO-56394-0521010-CB-239	SO-56394-0521010-CB-241	SO-56394-0521010-CB-242	SO-56394-0521010-CB-240	SO-56394-0521010-CB-227	SO-56394-0521010-CB-228	SO-56394-0521010-CB-228B	SO-56394-0521010-CB-229	SO-56394-0521010-CB-230	SO-56394-0521010-CB-225	SO-56394-0521010-CB-226	SO-56394-0521010-CB-241	
Sample Date	5/20/2010	5/20/2010	5/20/2010	5/20/2010	5/20/2010	5/20/2010	5/20/2010	5/20/2010	5/20/2010	5/20/2010	5/20/2010	5/20/2010	5/20/2010	5/20/2010	5/20/2010	5/20/2010
Sample Depth	(8-10) ft BGS	(8-10) ft BGS	(8-10) ft BGS	(8-10) ft BGS	(8-10) ft BGS	(8-10) ft BGS	(8-10) ft BGS	(8-10) ft BGS	(8-10) ft BGS	(8-10) ft BGS	(8-10) ft BGS	(8-10) ft BGS	(8-10) ft BGS	(8-10) ft BGS	(8-10) ft BGS	(8-10) ft BGS
Sample Type		Duplicate					Duplicate									
Project Area	Area 3A	Area 3A	Area 3A	Area 3A	Area 3A	Area 3A	Area 3A	Area 3A	Area 3A	Area 3A	Area 3A	Area 3A	Area 3A	Area 3A	Area 3A	Area 3A
Building No.	Outside/Concrete Pad	Outside/Concrete Pad	Outside	Outside	Sludge Dewatering Building	Sludge Dewatering Building	Sludge Dewatering Building	Sludge Dewatering Building	Sludge Dewatering Building	Sludge Dewatering Building	Sludge Dewatering Building	Sludge Dewatering Building	Sludge Dewatering Building	Sludge Dewatering Building	Sludge Dewatering Building	Sludge Dewatering Building
Units																
Metals																
Aluminum	mg/kg	6440	6480	5410	3940	4640	3060	3280	2310	7160	4590	7740	5730	2540	3930	
Antimony	mg/kg	0.3 UJ	0.3 UJ	0.3 UJ	0.3 UJ	0.3 UJ	0.3 UJ	0.3 UJ	0.3 UJ	0.3 UJ	0.3 UJ	0.3 UJ	0.3 UJ	0.3 UJ	0.3 UJ	
Arsenic	mg/kg	6.2 J	7.2 J	5.1 J	7.5 J	4.4 J	5.7 J	9.4 J	7.7	6.2 J	11.7 J	6.4 J	4.0 J	5.2 J		
Barium	mg/kg	15.1	18.8	49.6	10.4	35.4	12.7	13.5	9.2	50.2	18.6	36.6	9.7	26.0		
Beryllium	mg/kg	0.5 U	0.5 U	0.5 U	0.5 U	0.5 U	0.5 U	0.5 U	0.5 U	0.5 U	0.5 U	0.5 U	0.5 U	0.5 U		
Cadmium	mg/kg	0.2 U	0.2 U	0.2 U	0.2 U	0.2 U	0.2 U	0.2 U	0.2 U	0.2 U	0.2 U	0.2 U	0.2 U	0.2 U		
Calcium	mg/kg	—	—	—	—	—	—	—	—	—	—	—	—	—		
Chromium	mg/kg	16	12	9	10	7	6	7	14	19	10	20	12	7		
Cobalt	mg/kg	5.1	4.7	3.0	4.0	2.5	3.2	4.4	2.8	5.0	3.0	6.2	3.4	3.0		
Copper	mg/kg	8.6	11.4	6.7	11.4	4.2	8.0	7.3	8.0	10.7	6.0	10.3	6.8	7.5		
Iron	mg/kg	15700	15900	8110	10300	7700	7800	11900	11400	13200	8220	18600	10400	6420		
Lead	mg/kg	5.8 J	7.5 J	14.4 J	4.4 J	9.8 J	4.8 J	5.3 J	9.3 J	22.5	20.1 J	7.2 J	13.8 J	2.7 J		
Magnesium	mg/kg	13100 J	13000 J	2840 J	21400 J	1830 J	19900 J	24600 J	8710 J	4620	3150 J	6560 J	4920 J	23400 J		
Manganese	mg/kg	344 J	389 J	484 J	221 J	371 J	147 J	328 J	425 J	584	398 J	285 J	397 J	285 J		
Mercury	mg/kg	0.04 U	0.05 U	0.04 U	0.04 U	0.05 U	0.04 U	0.05 U	0.04 U	0.08 J	0.05 U	0.04 U	0.04 U	0.04 U		
Nickel	mg/kg	12.2 J	11.1 J	6.6 J	8.7 J	5.8 J	7.9 J	9.6 J	14.3 J	10.4	7.7 J	20.5 J	8.3 J	7.5 J		
Potassium	mg/kg	—	—	—	—	—	—	—	—	—	—	—	—	—		
Selenium	mg/kg	0.8	0.7	0.3	0.4	0.4	0.3	0.4	0.2	0.8	1.2	0.7	0.7	0.3		
Silver	mg/kg	0.1 U	0.1 U	0.1 U	0.1 U	0.1 U	0.1 U	0.1 U	0.1 U	0.1 U	0.1 U	0.1 U	0.1 U	0.1 U		
Sodium	mg/kg	60	80	40	140	40	120	90	50	40	60	80	60	70		
Thallium	mg/kg	0.5 U	0.5 U	0.5 U	0.5 U	0.5 U	0.5 U	0.5 U	0.5 U	0.5 U	0.5 U	0.5 U	0.5 U	0.5 U		
Vanadium	mg/kg	21	18	12	13	10	9	10	8	18	11	20	13	9		
Zinc	mg/kg	26	28	32	20	26	19	26	14	47	34	33	29	16		
PCBs																
Aroclor-1016 (PCB-1016)	mg/kg	0.0066 U	0.0062 U	0.0072 U	0.0062 U	0.0063 U	0.0063 U	0.0069 U	0.0065 U	0.0067 U	0.0063 U	0.0061 U	0.0063 U	0.0062 U	0.0062 U	
Aroclor-1221 (PCB-1221)	mg/kg	0.0066 U	0.0062 U	0.0072 U	0.0062 U	0.0063 U	0.0063 U	0.0069 U	0.0065 U	0.0067 U	0.0063 U	0.0061 U	0.0063 U	0.0062 U	0.0062 U	
Aroclor-1232 (PCB-1232)	mg/kg	0.0066 U	0.0062 U	0.0072 U	0.0062 U	0.0063 U	0.0063 U	0.0069 U	0.0065 U	0.0067 U	0.0063 U	0.0061 U	0.0063 U	0.0062 U	0.0062 U	
Aroclor-1242 (PCB-1242)	mg/kg	0.0066 U	0.0062 U	0.0072 U	0.0062 U	0.0063 U	0.0063 U	0.0069 U	0.0065 U	0.0067 U	0.0063 U	0.0061 U	0.0063 U	0.0062 U	0.0062 U	
Aroclor-1248 (PCB-1248)	mg/kg	0.0066 U	0.0062 U	0.0072 U	0.0062 U	0.0063 U	0.0063 U	0.0069 U	0.0065 U	0.0067 U	0.0063 U	0.0061 U	0.0063 U	0.0062 U	0.0062 U	
Aroclor-1254 (PCB-1254)	mg/kg	0.0066 U	0.0062 U	0.0072 U	0.0062 U	0.0063 U	0.0063 U	0.0069 U	0.0065 U	0.0067 U	0.0063 U	0.0061 U	0.0063 U	0.0062 U	0.0062 U	
Aroclor-1260 (PCB-1260)	mg/kg	0.0066 U	0.0062 U	0.0072 U	0.0062 U	0.0063 U	0.0063 U	0.0069 U	0.0065 U	0.0067 U	0.0063 U	0.0061 U	0.0063 U	0.0062 U	0.0062 U	
Total PCBs	mg/kg	ND	ND	ND	ND	ND	ND	ND	ND	ND	0.12	ND	ND	ND	ND	
Semi-Volatile Organic Compounds																
Acenaphthene	mg/kg	0.33 U	0.31 U	0.36 U	0.31 U	0.31 UJ	0.31 U	0.34 U	0.33 U	0.34 U	0.31 U	0.3 U	0.31 U	0.31 U	0.31 U	
Acenaphthylene	mg/kg	0.33 U	0.31 U	0.36 U	0.31 U	0.31 UJ	0.31 U	0.34 U	0.33 U	0.34 U	0.31 U	0.3 U	0.31 U	0.31 U	0.31 U	
Anthracene	mg/kg	0.33 U	0.31 U	0.36 U	0.31 U	0.31 UJ	0.31 U	0.34 U	0.33 U	0.34 U	0.31 U	0.3 U	0.31 U	0.31 U	0.31 U	
Benzo(a)anthracene	mg/kg	0.33 U	0.31 U	0.36 U	0.31 U	0.31 UJ	0.31 U	0.34 U	0.33 U	0.34 U	0.31 U	0.3 U	0.31 U	0.31 U	0.31 U	
Benzo(a)pyrene	mg/kg	0.33 U	0.31 U	0.36 U	0.31 U	0.31 UJ	0.31 U	0.34 U	0.33 U	0.34 U	0.31 U	0.3 U	0.31 U	0.31 U	0.31 U	
Benzo(b)fluoranthene	mg/kg	0.33 U	0.31 U	0.36 U	0.31 U	0.31 UJ	0.31 U	0.34 U	0.33 U	0.34 U	0.31 U	0.3 U	0.31 U	0.31 U	0.31 U	
Benzo(k)fluoranthene	mg/kg	0.33 U	0.31 U	0.36 U	0.31 U	0.31 UJ	0.31 U	0.34 U	0.33 U	0.34 U	0.31 U	0.3 U	0.31 U	0.31 U	0.31 U	
Benzo(g,h,i)perylene	mg/kg	0.33 U	0.31 U	0.36 U	0.31 U	0.31 UJ	0.31 U	0.34 U	0.33 U	0.34 U	0.31 U	0.3 U	0.31 U	0.31 U	0.31 U	
Benzo(k)fluoranthene	mg/kg	0.33 U	0.31 U	0.36 U	0.31 U	0.31 UJ	0.31 U	0.34 U	0.33 U	0.34 U	0.31 U	0.3 U	0.31 U	0.31 U	0.31 U	
Butyl benzyolphthalate (BBP)	mg/kg	0.33 U	0.31 U	0.36 U	0.31 U	0.31 UJ	0.31 U	0.34 U	0.33 U	0.34 U	0.31 U	0.3 U	0.31 U	0.31 U	0.31 U	
Carbazole	mg/kg	0.33 U	0.31 U	0.36 U	0.31 U	0.31 UJ	0.31 U	0.34 U	0.33 U	0.34 U	0.31 U	0.3 U	0.31 U	0.31 U	0.31 U	
4-Chloro-3-methylphenol	mg/kg	0.33 U	0.31 U	0.36 U	0.31 U	0.31 UJ	0.31 U	0.34 U	0.33 U	0.34 U	0.31 U	0.3 U	0.31 U	0.31 U	0.31 U	
bis(2-Chloroethyl)ether	mg/kg	0.33 U	0.31 U	0.36 U	0.31 U	0.31 UJ	0.31 U	0.34 U	0.33 U	0.34 U	0.31 U	0.3 U	0.31 U	0.31 U	0.31 U	
2-Chlorophenol	mg/kg	0.33 U	0.31 U	0.36 U	0.31 U	0.31 UJ	0.31 U	0.34 U	0.33 U	0.34 U	0.31 U	0.3 U	0.31 U	0.31 U	0.31 U	
2,2'-Oxybis(1-chloropropane) (bis(2-Chloroisopropyl) ether)	mg/kg	—	—	—	—	—	—	—	—	—	—	—	—	—	—	
Chrysene	mg/kg	0.33 U	0.31 U	0.36 U	0.31 U	0.31 UJ	0.31 U	0.34 U	0.33 U	0.34 U	0.31 U	0.3 U	0.31 U	0.31 U	0.31 U	
Dibenz(a,h)anthracene	mg/kg	0.33 U	0.31 U	0.36 U	0.31 U	0.31 UJ	0.31 U	0.34 U	0.33 U	0.34 U	0.31 U	0.3 U	0.31 U	0.31 U	0.31 U	
Dibenzofuran	mg/kg	0.33 U	0.31 U	0.36 U	0.31 U	0.31 UJ	0.31 U	0.34 U	0.33 U	0.34 U	0.31 U	0.3 U	0.31 U	0.31 U	0.31 U	
3,3'-Dichlorobenzidine	mg/kg	0.33 U	0.31 U	0.36 U	0.31 U	0.31 UJ	0.31 U	0.34 U	0.33 U	0.34 U	0.31 U	0.3 U	0.31 U	0.31 U	0.31 U	
2,4-Dichlorophenol	mg/kg	0.33 U	0.31 U	0.36 U	0.31 U	0.31 UJ	0.31 U	0.34 U	0.33 U	0.34 U	0.31 U	0.3 U	0.31 U	0.31 U	0.31 U	
Diethyl phthalate	mg/kg	0.33 U	0.31 U	0.36 U	0.31 U	0.31 UJ	0.31 U	0.34 U	0.33 U	0.34 U	0.31 U	0.3 U	0.31 U	0.31 U	0.31 U	
Dimethyl phthalate	mg/kg	0.33 U	0.31 U	0.36 U	0.31 U	0.31 UJ	0.31 U	0.34 U	0.33 U	0.34 U	0.31 U	0.3 U	0.31 U	0.31 U	0.31 U	
2,4-Dimethylphenol	mg/kg	0.33 U	0.31 U	0.36 U	0.31 U	0.31 UJ	0.31 U	0.34 U	0.33 U	0.34 U	0.31 U	0.3 U	0.31 U	0.31 U	0.31 U	
Di-n-butylphthalate (DBP)	mg/kg	0.33 U	0.31 U	0.36 U	0.31 U	0.31 UJ	0.31 U	0.34 U	0.33 U	0.34 U	0.31 U	0.3 U	0.31 U	0.31 U	0.31 U	
4,6-Dinitro-2-methylphenol	mg/kg	0.33 UJ	0.31 UJ	0.36 UJ	0.31 UJ	0.31 UJ	0.31 UJ	0.34 UJ	0.33 UJ	0.34 UJ	0.31 UJ	0.3 UJ	0.31 UJ	0.31 UJ	0.31 UJ	
2,4-Dinitrotoluene	mg/kg	0.33 U	0.31 U	0.36 U	0.31 U	0.31 UJ	0.31 U	0.34 U	0.33 U	0.34 U	0.31 U	0.3 U	0.31 U	0.31 U	0.31 U	
Di-n-octyl phthalate (DnOP)	mg/kg	0.33 UJ	0.31 UJ	0.36 UJ	0.31 UJ	0.31 UJ	0.31 UJ	0.34 UJ	0.33 UJ	0.34 UJ	0.31 UJ	0.3 UJ	0.31 UJ	0.31 UJ	0.31 UJ	
bis(2-Ethylhexyl)phthalate (DEHP)	mg/kg	0.33 U	0.31 U	0.36 U	0.31 U	0.31 UJ	0.31 U	0.34 U	0.33 U	0.34 U	0.31 U	0.3 U	0.31 U	0.31 U	0.31 U	
Fluoranthene	mg/kg	0.33 U	0.31 U	0.36 U	0.31 U	0.31 UJ	0.31 U	0.34 U	0.33 U	0.34 U	0.31 U	0.3 U	0.31 U	0.31 U	0.31 U	
Fluorene	mg/kg	0.33 U	0.31 U	0.36 U	0.31 U	0.31 UJ	0.31 U	0.34 U	0.33 U	0.34 U	0.31 U	0.3 U	0.31 U	0.31 U		

TABLE 1
ANALYTICAL RESULTS FOR SOIL SAMPLES
PHASE II REMEDIAL INVESTIGATION
FORMER PLAINWELL, INC. MILL PROPERTY
PLAINWELL, MICHIGAN

Sample Location	SB-323	SB-323	SB-325	SB-325	SB-326	SB-326	SB-326	SB-327	SB-327	SB-327B	SB-328	SB-328	SB-329	SB-329	SB-330
Sample Identification	SO-56394-052010-CB-236	SO-56394-052010-CB-237	SO-56394-052010-CB-238	SO-56394-052010-CB-239	SO-56394-052010-CB-231	SO-56394-052010-CB-232	SO-56394-052010-CB-240	SO-56394-052010-CB-227	SO-56394-052010-CB-228	SO-56394-052010-CB-228B	SO-56394-052010-CB-229	SO-56394-052010-CB-230	SO-56394-052010-CB-225	SO-56394-052010-CB-226	SO-56394-052010-CB-241
Sample Date	5/20/2010	5/20/2010	5/20/2010	5/20/2010	5/20/2010	5/20/2010	5/20/2010	5/20/2010	5/20/2010	5/20/2010	5/20/2010	5/20/2010	5/20/2010	5/20/2010	5/20/2010
Sample Depth	(0-10) ft BGS	(0-10) ft BGS	(0-1) ft BGS	(0-10) ft BGS	(0-1) ft BGS	(0-10) ft BGS	(0-10) ft BGS	(0-1) ft BGS	(0-10) ft BGS	(0-10) ft BGS	(0-1) ft BGS	(0-10) ft BGS	(0-1) ft BGS	(0-10) ft BGS	(0-1) ft BGS
Sample Type		Duplicate					Duplicate								
Project Area	Area 3A	Area 3A	Area 3A	Area 3A	Area 3A	Area 3A	Area 3A	Area 3A	Area 3A	Area 3A	Area 3A	Area 3A	Area 3A	Area 3A	Area 3A
Building No.	Outside/Concrete Pad	Outside/Concrete Pad	Outside	Outside	Sludge Dewatering Building	Sludge Dewatering Building	Sludge Dewatering Building	Sludge Dewatering Building	Sludge Dewatering Building	Sludge Dewatering Building	Sludge Dewatering Building	Sludge Dewatering Building	Sludge Dewatering Building	Sludge Dewatering Building	Sludge Dewatering Building
Units															
Naphthalene	mg/kg	0.33 U	0.31 U	0.36 U	0.31 U	0.31 UJ	0.31 U	0.34 U	0.33 U	0.34 U	0.31 U	0.3 U	0.31 U	0.31 U	0.31 U
Nitrobenzene	mg/kg	0.33 U	0.31 U	0.36 U	0.31 U	0.31 UJ	0.31 U	0.34 U	0.33 U	0.34 U	0.31 U	0.3 U	0.31 U	0.31 U	0.31 U
2-Nitrophenol	mg/kg	0.33 U	0.31 U	0.36 U	0.31 U	0.31 UJ	0.31 U	0.34 U	0.33 U	0.34 U	0.31 U	0.3 U	0.31 U	0.31 U	0.31 U
4-Nitrophenol	mg/kg	0.33 U	0.31 U	0.36 U	0.31 U	0.31 UJ	0.31 U	0.34 U	0.33 U	0.34 U	0.31 U	0.3 U	0.31 U	0.31 U	0.31 U
N-Nitrosodi-n-propylamine	mg/kg	0.33 U	0.31 U	0.36 U	0.31 U	0.31 UJ	0.31 U	0.34 U	0.33 U	0.34 U	0.31 U	0.3 U	0.31 U	0.31 U	0.31 U
N-Nitrosodiphenylamine	mg/kg	0.33 U	0.31 U	0.36 U	0.31 U	0.31 UJ	0.31 U	0.34 U	0.33 U	0.34 U	0.31 U	0.3 U	0.31 U	0.31 U	0.31 U
Pentachlorophenol	mg/kg	0.33 U	0.31 U	0.36 U	0.31 U	0.31 UJ	0.31 U	0.34 U	0.33 U	0.34 U	0.31 U	0.3 U	0.31 U	0.31 U	0.31 U
Phenanthrene	mg/kg	0.33 U	0.31 U	0.36 U	0.31 U	0.31 UJ	0.31 U	0.34 U	0.33 U	0.34 U	0.31 U	0.3 U	0.31 U	0.31 U	0.31 U
Phenol	mg/kg	0.33 U	0.31 U	0.36 U	0.31 U	0.31 UJ	0.31 U	0.34 U	0.33 U	0.34 U	0.31 U	0.3 U	0.31 U	0.31 U	0.31 U
Pyrene	mg/kg	0.33 U	0.31 U	0.36 U	0.31 U	0.31 UJ	0.31 U	0.34 U	0.33 U	0.34 U	0.31 U	0.3 U	0.31 U	0.31 U	0.31 U
2,4,5-Trichlorophenol	mg/kg	0.33 U	0.31 U	0.36 U	0.31 U	0.31 UJ	0.31 U	0.34 U	0.33 U	0.34 U	0.31 U	0.3 U	0.31 U	0.31 U	0.31 U
2,4,6-Trichlorophenol	mg/kg	0.33 U	0.31 U	0.36 U	0.31 U	0.31 UJ	0.31 U	0.34 U	0.33 U	0.34 U	0.31 U	0.3 U	0.31 U	0.31 U	0.31 U
Volatile Organic Compounds															
Acetone	mg/kg	R	R	R	R	R	R	R	R	R	R	R	R	R	R
Benzene	mg/kg	0.060 U	0.061 U	0.066 U	0.057 U	0.053 U	0.058 U	0.060 U	0.058 U	0.058 U	0.050 U	0.067 U	0.054 U	0.062 U	0.055 U
Bromodichloromethane	mg/kg	0.060 U	0.061 U	0.066 U	0.057 U	0.053 U	0.058 U	0.060 U	0.058 U	0.058 U	0.050 U	0.067 U	0.054 U	0.062 U	0.055 U
Bromoform	mg/kg	0.060 UJ	0.061 UJ	0.066 U	0.057 U	0.053 UJ	0.058 UJ	0.060 U	0.058 UJ	0.058 UJ	0.050 UJ	0.067 UJ	0.054 UJ	0.062 UJ	0.055 U
Bromomethane (Methyl bromide)	mg/kg	0.060 U	0.061 U	0.066 U	0.057 U	0.053 U	0.058 U	0.060 U	0.058 U	0.058 U	0.050 U	0.067 U	0.054 U	0.062 U	0.055 U
2-Butanone (Methyl ethyl ketone) (MEK)	mg/kg	R	R	R	R	R	R	R	R	R	2.0 UJ	R	R	R	R
Carbon disulfide	mg/kg	0.060 U	0.061 U	0.066 U	0.057 U	0.053 U	0.058 U	0.060 U	0.058 U	0.058 U	0.050 U	0.067 U	0.054 U	0.062 U	0.055 U
Carbon tetrachloride	mg/kg	0.060 U	0.061 U	0.066 U	0.057 U	0.053 U	0.058 U	0.060 U	0.058 U	0.058 U	0.050 U	0.067 U	0.054 U	0.062 U	0.055 U
Chlorobenzene	mg/kg	0.060 U	0.061 U	0.066 U	0.057 U	0.053 U	0.058 U	0.060 U	0.058 U	0.058 U	0.050 U	0.067 U	0.054 U	0.062 U	0.055 U
Chloroethane	mg/kg	0.060 U	0.061 U	0.066 U	0.057 U	0.053 U	0.058 U	0.060 U	0.058 U	0.058 U	0.050 U	0.067 U	0.054 U	0.062 U	0.055 U
Chloroform (Trichloromethane)	mg/kg	0.060 U	0.061 U	0.066 U	0.057 U	0.053 U	0.058 U	0.060 U	0.058 U	0.058 U	0.050 U	0.067 U	0.054 U	0.062 U	0.055 U
Chloromethane (Methyl chloride)	mg/kg	0.060 U	0.061 U	0.066 U	0.057 U	0.053 U	0.058 U	0.060 U	0.058 U	0.058 U	0.050 U	0.067 U	0.054 U	0.062 U	0.055 U
1,2-Dibromo-3-chloropropane (DBCP)	mg/kg	R	R	R	R	R	R	R	R	R	R	R	R	R	R
Dibromochloromethane	mg/kg	0.060 U	0.061 U	0.066 U	0.057 U	0.053 U	0.058 U	0.060 U	0.058 U	0.058 U	0.050 U	0.067 U	0.054 U	0.062 U	0.055 U
1,2-Dibromoethane (Ethylene dibromide)	mg/kg	0.24 U	0.25 U	0.27 U	0.23 U	0.22 U	0.24 U	0.24 U	0.24 U	0.23 U	0.20 U	0.23 U	0.22 U	0.25 U	0.22 U
1,2-Dichlorobenzene	mg/kg	0.060 U	0.061 U	0.066 U	0.057 U	0.053 U	0.058 U	0.060 U	0.058 U	0.058 U	0.050 U	0.067 U	0.054 U	0.062 U	0.055 U
1,3-Dichlorobenzene	mg/kg	0.060 U	0.061 U	0.066 U	0.057 U	0.053 U	0.058 U	0.060 U	0.058 U	0.058 U	0.050 U	0.067 U	0.054 U	0.062 U	0.055 U
1,4-Dichlorobenzene	mg/kg	0.060 U	0.061 U	0.066 U	0.057 U	0.053 U	0.058 U	0.060 U	0.058 U	0.058 U	0.050 U	0.067 U	0.054 U	0.062 U	0.055 U
Dichlorodifluoromethane (CFC-12)	mg/kg	0.060 U	0.061 U	0.066 U	0.057 U	0.053 U	0.058 U	0.060 U	0.058 U	0.058 U	0.050 U	0.067 U	0.054 U	0.062 U	0.055 U
1,1-Dichloroethane	mg/kg	0.060 U	0.061 U	0.066 U	0.057 U	0.053 U	0.058 U	0.060 U	0.058 U	0.058 U	0.050 U	0.067 U	0.054 U	0.062 U	0.055 U
1,2-Dichloroethane	mg/kg	0.060 U	0.061 U	0.066 U	0.057 U	0.053 U	0.058 U	0.060 U	0.058 U	0.058 U	0.050 U	0.067 U	0.054 U	0.062 U	0.055 U
1,1-Dichloroethene	mg/kg	0.060 U	0.061 U	0.066 U	0.057 U	0.053 U	0.058 U	0.060 U	0.058 U	0.058 U	0.050 U	0.067 U	0.054 U	0.062 U	0.055 U
cis-1,2-Dichloroethene	mg/kg	0.060 U	0.061 U	0.066 U	0.057 U	0.053 U	0.058 U	0.060 U	0.058 U	0.058 U	0.050 U	0.067 U	0.054 U	0.062 U	0.055 U
trans-1,2-Dichloroethene	mg/kg	0.060 U	0.061 U	0.066 U	0.057 U	0.053 U	0.058 U	0.060 U	0.058 U	0.058 U	0.050 U	0.067 U	0.054 U	0.062 U	0.055 U
1,2-Dichloropropane	mg/kg	0.060 U	0.061 U	0.066 U	0.057 U	0.053 U	0.058 U	0.060 U	0.058 U	0.058 U	0.050 U	0.067 U	0.054 U	0.062 U	0.055 U
cis-1,3-Dichloropropene	mg/kg	0.060 U	0.061 U	0.066 U	0.057 U	0.053 U	0.058 U	0.060 U	0.058 U	0.058 U	0.050 U	0.067 U	0.054 U	0.062 U	0.055 U
trans-1,3-Dichloropropene	mg/kg	0.060 U	0.061 U	0.066 U	0.057 U	0.053 U	0.058 U	0.060 U	0.058 U	0.058 U	0.050 U	0.067 U	0.054 U	0.062 U	0.055 U
Ethylbenzene	mg/kg	0.060 U	0.061 U	0.066 U	0.057 U	0.053 U	0.058 U	0.060 U	0.058 U	0.058 U	0.050 U	0.067 U	0.054 U	0.062 U	0.055 U
2-Hexanone	mg/kg	R	R	R	R	R	R	R	R	R	R	R	R	R	R
Isopropyl benzene	mg/kg	0.24 U	0.25 U	0.27 U	0.23 U	0.22 U	0.24 U	0.24 U	0.24 U	0.23 U	0.20 U	0.23 U	0.22 U	0.25 U	0.22 U
Methyl tert butyl ether (MTBE)	mg/kg	0.060 U	0.061 U	0.066 U	0.057 U	0.053 U	0.058 U	0.060 U	0.058 U	0.058 U	0.050 U	0.067 U	0.054 U	0.062 U	0.055 U
4-Methyl-2-pentanone (Methyl isobutyl ketone) (MIBK)	mg/kg	R	R	R	R	R	R	R	R	R	R	R	R	R	R
Methylene chloride	mg/kg	0.021 J	0.25 U	0.27 U	0.23 U	0.022 J	0.24 U	0.24 U	0.11 J	0.23 U	0.021 J	0.024 J	0.25 U	0.22 U	0.22 U
Styrene	mg/kg	0.060 U	0.061 U	0.066 U	0.057 U	0.053 U	0.058 U	0.060 U	0.058 U	0.058 U	0.050 U	0.067 U	0.054 U	0.062 U	0.055 U
1,1,2,2-Tetrachloroethane	mg/kg	0.060 U	0.061 U	0.066 U	0.057 U	0.053 U	0.058 U	0.060 U	0.058 U	0.058 U	0.050 U	0.067 U	0.054 U	0.062 U	0.055 U
Tetrachloroethene	mg/kg	0.060 U	0.061 U	0.066 U	0.057 U	0.053 U	0.058 U	0.060 U	0.058 U	0.058 U	0.050 U	0.067 U	0.054 U	0.062 U	0.055 U
Toluene	mg/kg	0.011 J	0.021 J	0.066 U	0.057 U	0.0084 J	0.0069 J	0.011 J	0.015 J	0.058 U	0.012 J	0.021 J	0.012 J	0.0098 J	0.011 J
1,2,4-Trichlorobenzene	mg/kg	0.24 UJ	0.25 UJ	0.27 UJ	0.23 UJ	0.22 UJ	0.24 UJ	0.24 UJ	0.23 UJ	0.23 UJ	0.20 UJ	0.23 UJ	0.22 UJ	0.25 UJ	0.22 UJ
1,1,1-Trichloroethane	mg/kg	0.060 U	0.061 U	0.066 U	0.057 U	0.053 U	0.058 U	0.060 U	0.058 U	0.058 U	0.050 U	0.067 U	0.054 U	0.062 U	0.055 U
1,1,2-Trichloroethane	mg/kg	0.060 U	0.061 U	0.066 U	0.057 U	0.053 U	0.058 U	0.060 U	0.058 U	0.058 U	0.050 U	0.067 U	0.054 U	0.062 U	0.055 U
Trichloroethene	mg/kg	0.060 U	0.061 U	0.066 U	0.057 U	0.053 U	0.058 U	0.060 U	0.058 U	0.058 U	0.050 U	0.067 U	0.054 U	0.062 U	0.055 U
Trichlorofluoromethane (CFC-11)	mg/kg	0.060 U	0.061 U	0.066 U	0.057 U	0.053 U	0.058 U	0.060 U	0.058 U	0.058 U	0.050 U	0.067 U	0.054 U	0.062 U	0.055 U
Vinyl chloride	mg/kg	0.060 U	0.061 U	0.066 U	0.057 U	0.053 U	0.058 U	0.060 U	0.058 U	0.058 U	0.050 U	0.067 U	0.054 U	0.062 U	0.055 U
o-Xylene	mg/kg	0.060 U	0.061 U	0.066 U	0.057 U	0.053 U	0.058 U	0.060 U	0.058 U	0.058 U	0.050 U	0.067 U	0.054 U	0.062 U	0.055 U
m,p-Xylenes	mg/kg	0.060 U	0.061 U	0.066 U	0.057 U	0.053 U	0.058 U	0.060 U	0.058 U	0.058 U	0.050 U	0.067 U	0.054 U	0.062 U	0.055 U

TABLE 1
ANALYTICAL RESULTS FOR SOIL SAMPLES
PHASE II REMEDIAL INVESTIGATION
FORMER FLAINWELL, INC. MILL PROPERTY
PLAINWELL, MICHIGAN

Sample Location	SB-330	SB-331	SB-331	SB-334	SB-334	SB-335	SB-336	SB-336	SB-337	SB-337	SB-338	SB-338	SB-339	SB-339	SB-339	
Sample Identification	SO-56394-05210-CB-242	SO-56394-05210-CB-224	SO-56394-05210-CB-223	SO-56394-052110-CB-247	SO-56394-052110-CB-248	SO-56394-052110-CB-249	SO-56394-052110-CB-250	SO-56394-052110-CB-251	SO-56394-052110-CB-243	SO-56394-052110-CB-244	SO-56394-052110-CB-258	SO-56394-052110-CB-259	SO-56394-052110-CB-254	SO-56394-052110-CB-255	SO-56394-052110-CB-256	
Sample Date	5/20/2010	5/20/2010	5/20/2010	5/21/2010	5/21/2010	5/21/2010	5/21/2010	5/21/2010	5/20/2010	5/20/2010	5/21/2010	5/21/2010	5/21/2010	5/21/2010	5/21/2010	
Sample Depth	(8-10) ft BGS	(0-1) ft BGS	(0-10) ft BGS	(0-1) ft BGS	(0-10) ft BGS	(0-1) ft BGS	(0-1) ft BGS	(0-1) ft BGS	(0-1) ft BGS	(10.5-12.5) ft BGS	(0-1) ft BGS	(0-10) ft BGS	(0-1) ft BGS	(2.75-3.75) ft BGS	(0-1) ft BGS	
Sample Type																
Project Area	Area 3A	Area 3A	Area 3A	Area 3B	Area 3B	Area 3B	Area 3B	Area 3B	Area 3B	Area 3B	Area 3B	Area 3B	Area 3B	Area 3B	Area 3B	
Building No.	Sludge Dewatering Building	Sludge Dewatering Building	Sludge Dewatering Building	Specialty Minerals Building	Specialty Minerals Building	Specialty Minerals Building	Specialty Minerals Building	Specialty Minerals Building	Specialty Minerals Building	Specialty Minerals Building	Outside	Outside	Outside	Outside	Outside	
Units																
Metals																
Aluminum	mg/kg	6980	4510	8770	1950	7980	2720	3390	4580	4200	3160	4420	4280	4420	3750	2190
Antimony	mg/kg	0.3 UJ	0.3 UJ	0.3 UJ	0.3 UJ	0.3 UJ	0.3 UJ	0.3 UJ	0.3 UJ	0.3 UJ	0.3 UJ	0.3 UJ	0.3 UJ	0.3 UJ	0.4 UJ	0.3 UJ
Arsenic	mg/kg	11.3 J	5.2 J	46.9 J	3.2 J	10.7 J	2.8 J	4.0 J	10.3 J	6.2 J	9.0 J	4.7 J	8.6 J	3.9 J	3.6 J	5.3 J
Barium	mg/kg	23.8	37.1	40.1	10.5	30.0	12.4	17.7	16.5	21.9	10.5	20.7	30.9	22.6	63.0	29.2
Beryllium	mg/kg	0.5 U	0.5 U	0.6	0.5 U	0.5 U	0.5 U	0.5 U	0.5 U	0.5 U	0.5 U	0.5 U	0.5 U	0.5 U	0.7	0.5 U
Cadmium	mg/kg	0.2 U	0.2 U	0.2	0.2 U	0.2 U	0.2 U	0.2 U	0.2 U	0.2 U	0.2 U	0.2 U	0.2 U	0.2 U	0.3 U	0.2 U
Calcium	mg/kg	-	-	-	-	-	-	-	-	-	-	-	-	-	-	-
Chromium	mg/kg	10	7	19	13	44	7	6	12	7	9	8	7	7	9	5
Cobalt	mg/kg	5.2	3.0	7.2	3.3	6.1	29.6	2.7	3.9	2.8	3.6	3.5	5.3	2.8	3.4	2.6
Copper	mg/kg	15.2	6.4	15.2	7.0	13.8	16.6	7.0	5.7	5.3	7.4	8.6	17.3	7.7	10.1	5.0
Iron	mg/kg	14000	7770	29700	8390	20400	5610	6880	16600	7620	10600	8530	11300	8500	6470	31800
Lead	mg/kg	7.8 J	11.4 J	13.5 J	3.4	4.8	2.6	3.0	3.9	5.3 J	4.9	3.7	8.1	3.8	6.7	3.2
Magnesium	mg/kg	14700 J	3920 J	3550 J	12000 J	11700 J	7900 J	7000 J	4120 J	15400 J	19800 J	24000 J	8240 J	7840 J	8560 J	23700 J
Manganese	mg/kg	441 J	391 J	1310 J	134 J	571 J	492 J	201 J	492 J	247 J	247 J	247 J	246 J	246 J	205 J	857 J
Mercury	mg/kg	0.05 U	0.05 U	0.04 U	0.05 U	0.05 U	0.05 U	0.05 U	0.05 U	0.04 U	0.05 U	0.04 U	0.05 U	0.04 U	1.04	0.05 U
Nickel	mg/kg	11.8 J	6.6 J	18.6 J	5.4	17.1	5.6	8.0	8.9	9.2	9.2	7.0	9.3	6.4	9.0	6.8
Potassium	mg/kg	-	-	-	-	-	-	-	-	-	-	-	-	-	-	-
Selenium	mg/kg	0.4	1.4	0.3	0.3	0.9	0.2	0.3	0.6	0.5	0.4	0.4	2.1	0.4	0.5	0.4
Silver	mg/kg	0.1 U	0.1 U	0.1 U	0.1 U	0.1 U	0.1 U	0.1 U	0.1 U	0.1 U	0.1 U	0.1 U	0.1 U	0.1 U	0.2 U	0.1 U
Sodium	mg/kg	100	130	80	60	70	40	70	40	60	60	90	90	70	70	70
Thallium	mg/kg	0.5 U	0.5 U	0.5 U	0.5 U	0.5 U	0.5 U	0.5 U	0.5 U	0.5 U	0.5 U	0.5 U	0.5 U	0.5 U	0.6 U	0.5 U
Vanadium	mg/kg	23	11	25	8	29	8	10	18	10	13	14	19	12	13	10
Zinc	mg/kg	26	24	41	12	36	12	14	46	26	28	18	28	18	19	13
PCBs																
Aroclor-1016 (PCB-1016)	mg/kg	0.007 U	0.0066 U	0.0072 U	R	0.0063 U	0.0064 U	0.012 U	0.0062 U	0.0061 U	0.0056 U	0.0063 U	0.0058 U	0.0061 U	0.0071 U	0.0064 U
Aroclor-1221 (PCB-1221)	mg/kg	0.007 U	0.0066 U	0.0072 U	R	0.0063 U	0.0064 U	0.012 U	0.0062 U	0.0061 U	0.0056 U	0.0063 U	0.0058 U	0.0061 U	0.0071 U	0.0064 U
Aroclor-1232 (PCB-1232)	mg/kg	0.007 U	0.0066 U	0.0072 U	R	0.0063 U	0.0064 U	0.012 U	0.0062 U	0.0061 U	0.0056 U	0.0063 U	0.0058 U	0.0061 U	0.0071 U	0.0064 U
Aroclor-1242 (PCB-1242)	mg/kg	0.007 U	0.0066 U	0.0072 U	R	0.0063 U	0.0064 U	0.012 U	0.0062 U	0.0061 U	0.0056 U	0.0063 U	0.0058 U	0.0061 U	0.0071 U	0.0064 U
Aroclor-1248 (PCB-1248)	mg/kg	0.007 U	0.0066 U	0.0072 U	R	0.0063 U	0.0064 U	0.012 U	0.0062 U	0.0061 U	0.0056 U	0.0063 U	0.0058 U	0.0061 U	0.0071 U	0.0064 U
Aroclor-1254 (PCB-1254)	mg/kg	0.007 U	0.0066 U	0.0072 U	0.0061 U	0.0063 U	0.0064 U	0.012 U	0.0062 U	0.0061 U	0.0056 U	0.0063 U	0.0058 U	0.0061 U	0.0071 U	0.0064 U
Aroclor-1260 (PCB-1260)	mg/kg	0.007 U	0.0066 U	0.0072 U	0.0061 U	0.0063 U	0.0064 U	0.012 U	0.0062 U	0.0061 U	0.0056 U	0.0063 U	0.0058 U	0.0061 U	0.0071 U	0.0064 U
Total PCBs	mg/kg	ND	ND	ND	ND	ND	ND	ND	ND	ND	ND	ND	ND	ND	ND	ND
Semi-Volatile Organic Compounds																
Acenaphthene	mg/kg	0.35 U	0.33 U	0.36 U	0.3 U	0.32 U	0.32 U	0.58 U	0.31 U	0.31 U	0.28 U	0.32 U	0.29 U	0.3 U	0.35 U	0.32 U
Acenaphthylene	mg/kg	0.35 U	0.33 U	0.36 U	0.3 U	0.32 U	0.32 U	0.58 U	0.31 U	0.31 U	0.28 U	0.32 U	0.29 U	0.3 U	0.35 U	0.32 U
Anthracene	mg/kg	0.35 U	0.33 U	0.36 U	0.3 U	0.32 U	0.32 U	0.58 U	0.31 U	0.31 U	0.28 U	0.32 U	0.29 U	0.3 U	0.35 U	0.32 U
Benzo(a)anthracene	mg/kg	0.35 U	0.33 U	0.36 U	0.3 U	0.32 U	0.32 U	0.58 U	0.31 U	0.31 U	0.28 U	0.32 U	0.29 U	0.3 U	0.35 U	0.32 U
Benzo(a)pyrene	mg/kg	0.35 U	0.33 U	0.36 U	0.3 U	0.32 U	0.32 U	0.58 U	0.31 U	0.31 U	0.28 U	0.32 U	0.29 U	0.3 U	0.35 U	0.32 U
Benzo(b)fluoranthene	mg/kg	0.35 U	0.33 U	0.36 U	0.3 U	0.32 U	0.32 U	0.58 U	0.31 U	0.31 U	0.28 U	0.32 U	0.29 U	0.3 U	0.35 U	0.32 U
Benzo(k)fluoranthene	mg/kg	0.35 U	0.33 U	0.36 U	0.3 U	0.32 U	0.32 U	0.58 U	0.31 U	0.31 U	0.28 U	0.32 U	0.29 U	0.3 U	0.35 U	0.32 U
Benzo(g,h,i)perylene	mg/kg	0.35 U	0.33 U	0.36 U	0.3 U	0.32 U	0.32 U	0.58 U	0.31 U	0.31 U	0.28 U	0.32 U	0.29 U	0.3 U	0.35 U	0.32 U
Butyl benzylphthalate (BBP)	mg/kg	0.35 U	0.33 U	0.36 U	0.3 U	0.32 U	0.32 U	0.58 U	0.31 U	0.31 U	0.28 U	0.32 U	0.29 U	0.3 U	0.35 U	0.32 U
Carbazole	mg/kg	0.35 U	0.33 U	0.36 U	0.3 U	0.32 U	0.32 U	0.58 U	0.31 U	0.31 U	0.28 U	0.32 U	0.29 U	0.3 U	0.35 U	0.32 U
4-Chloro-3-methylphenol	mg/kg	0.35 U	0.33 U	0.36 U	0.3 U	0.32 U	0.32 U	0.58 UJ	0.31 U	R	0.28 U	R	0.29 U	R	0.35 U	0.32 U
bis(2-Chloroethyl)ether	mg/kg	0.35 U	0.33 U	0.36 U	0.3 U	0.32 U	0.32 U	0.58 U	0.31 U	0.31 U	0.28 U	0.32 U	0.29 U	0.3 U	0.35 U	0.32 U
2-Chlorophenol	mg/kg	0.35 U	0.33 U	0.36 U	0.3 U	0.32 U	0.32 U	0.58 UJ	0.31 U	R	0.28 U	R	0.29 U	R	0.35 U	0.32 U
2,2'-Oxybis(1-chloropropane) (bis(2-Chloroisopropyl) ether)	mg/kg	-	-	-	-	-	-	-	-	-	-	-	-	-	-	-
Chrysene	mg/kg	0.35 U	0.33 U	0.36 U	0.3 U	0.32 U	0.32 U	0.58 U	0.31 U	0.31 U	0.28 U	0.32 U	0.29 U	0.3 U	0.35 U	0.32 U
Dibenz(a,h)anthracene	mg/kg	0.35 U	0.33 U	0.36 U	0.3 U	0.32 U	0.32 U	0.58 U	0.31 U	0.31 U	0.28 U	0.32 U	0.29 U	0.3 U	0.35 U	0.32 U
Dibenzofuran	mg/kg	0.35 U	0.33 U	0.36 U	0.3 U	0.32 U	0.32 U	0.58 U	0.31 U	0.31 U	0.28 U	0.32 U	0.29 U	0.3 U	0.35 U	0.32 U
3,3'-Dichlorobenzidine	mg/kg	0.35 U	0.33 U	0.36 U	0.3 U	0.32 U	0.32 U	0.58 U	0.31 U	0.31 U	0.28 U	0.32 U	0.29 U	0.3 U	0.35 U	0.32 U
2,4-Dichlorophenol	mg/kg	0.35 U	0.33 U	0.36 U	0.3 U	0.32 U	0.32 U	0.58 UJ	0.31 U	R	0.28 U	R	0.29 U	R	0.35 U	0.32 U
Diethyl phthalate	mg/kg	0.35 U	0.33 U	0.36 U	0.3 U	0.32 U	0.32 U	0.58 U	0.31 U	0.31 U	0.28 U	0.32 U	0.29 U	0.3 U	0.35 U	0.32 U
Dimethyl phthalate	mg/kg	0.35 U	0.33 U	0.36 U	0.3 U	0.32 U	0.32 U	0.58 U	0.31 U	0.31 U	0.28 U	0.32 U	0.29 U	0.3 U	0.35 U	0.32 U
2,4-Dimethylphenol	mg/kg	0.35 U	0.33 U	0.36 U	0.3 U	0.32 U	0.32 U	0.58 UJ	0.31 U	R	0.28 U	R	0.29 U	R	0.35 U	0.32 U
Di-n-butylphthalate (DBP)	mg/kg	0.35 U	0.33 U	0.36 U	0.3 U	0.32 U	0.32 U	0.58 U	0.31 U	0.31 U	0.28 U	0.32 U	0.29 U	0.3 U	0.35 U	0.32 U
4,6-Dinitro-2-methylphenol	mg/kg	0.35 UJ	0.33 UJ	0.36 UJ	0.3 UJ	0.32 UJ	0.32 UJ	0.58 UJ	0.31 UJ	R	0.28 UJ	R	0.29 UJ	R	0.35 UJ	0.32 UJ
2,4-Dinitrotoluene	mg/kg	0.35 U	0.33 U	0.36 U	0.3 U	0.32 U	0.32 U	0.58 U	0.31 U	0.31 U	0.28 U	0.32 U	0.29 U	0.3 U	0.35 U	0.32 U
Di-n-octyl phthalate (DnOP)	mg/kg	0.35 UJ	0.33 UJ	0.36 UJ	0.3 UJ	0.32 UJ	0.32 UJ	0.58 UJ	0.31 UJ	0.31 UJ	0.28 UJ	0.32 UJ	0.29 UJ	0.3 UJ	0.35 UJ	0.32 UJ
bis(2-Ethylhexyl)phthalate (DEHP)	mg/kg	0.35 U	0.33 U	0.36 U	0.3 U	0.32 U	0.32 U	0.58 U	0.31 U	0.31 U	0.28 U	0.32 U	0.29 U	0.3 U	0.35 U	0.32 U
Fluoranthene	mg/kg	0.35 U	0.33 U	0.36 U	0.3 U	0.32 U	0									

TABLE 1
ANALYTICAL RESULTS FOR SOIL SAMPLES
PHASE II REMEDIAL INVESTIGATION
FORMER PLAINWELL, INC. MILL PROPERTY
PLAINWELL, MICHIGAN

Sample Location	SB-330	SB-331	SB-331	SB-334	SB-334	SB-335	SB-336	SB-336	SB-337	SB-337	SB-338	SB-338	SB-339	SB-339	SB-339
Sample Identification	SO-56394-052110-CB-242	SO-56394-052110-CB-244	SO-56394-052110-CB-223	SO-56394-052110-CB-247	SO-56394-052110-CB-248	SO-56394-052110-CB-249	SO-56394-052110-CB-250	SO-56394-052110-CB-251	SO-56394-052110-CB-243	SO-56394-052110-CB-244	SO-56394-052110-CB-258	SO-56394-052110-CB-259	SO-56394-052110-CB-254	SO-56394-052110-CB-255	SO-56394-052110-CB-256
Sample Date	5/20/2010	5/20/2010	5/20/2010	5/21/2010	5/21/2010	5/21/2010	5/21/2010	5/21/2010	5/20/2010	5/20/2010	5/21/2010	5/21/2010	5/21/2010	5/21/2010	5/21/2010
Sample Depth	(0-10) ft BGS	(0-1) ft BGS	(0-10) ft BGS	(0-1) ft BGS	(0-1) ft BGS	(0-1) ft BGS	(0-1) ft BGS	(0-1) ft BGS	(0-1) ft BGS	(0-1) ft BGS	(0-1) ft BGS	(0-1) ft BGS	(0-1) ft BGS	(0-1) ft BGS	(0-1) ft BGS
Sample Type															
Project Area	Area 3A	Area 3A	Area 3A	Area 3B	Area 3B	Area 3B	Area 3B	Area 3B	Area 3B	Area 3B	Area 3B	Area 3B	Area 3B	Area 3B	Area 3B
Building No.	Sludge Dewatering Building	Sludge Dewatering Building	Sludge Dewatering Building	Specialty Minerals Building	Specialty Minerals Building	Specialty Minerals Building	Specialty Minerals Building	Specialty Minerals Building	Specialty Minerals Building	Outside	Outside	Outside	Outside	Outside	Outside
Units															
Naphthalene	mg/kg	0.35 U	0.33 U	0.36 U	0.3 U	0.32 U	0.32 U	0.58 U	0.31 U	0.31 U	0.28 U	0.32 U	0.29 U	0.3 U	0.063 J
Nitrobenzene	mg/kg	0.35 U	0.33 U	0.36 U	0.3 U	0.32 U	0.32 U	0.58 U	0.31 U	0.31 U	0.28 U	0.32 U	0.29 U	0.3 U	0.32 U
2-Nitrophenol	mg/kg	0.35 U	0.33 U	0.36 U	0.3 U	0.32 U	0.32 U	0.58 U	0.31 U	0.31 U	0.28 U	0.32 U	0.29 U	0.3 U	0.32 U
4-Nitrophenol	mg/kg	0.35 U	0.33 U	0.36 U	0.3 U	0.32 U	0.32 U	0.58 U	0.31 U	0.31 U	0.28 U	0.32 U	0.29 U	0.3 U	0.32 U
N-Nitrosodi-n-propylamine	mg/kg	0.35 U	0.33 U	0.36 U	0.3 U	0.32 U	0.32 U	0.58 U	0.31 U	0.31 U	0.28 U	0.32 U	0.29 U	0.3 U	0.32 U
N-Nitrosodiphenylamine	mg/kg	0.35 U	0.33 U	0.36 U	0.3 U	0.32 U	0.32 U	0.58 U	0.31 U	0.31 U	0.28 U	0.32 U	0.29 U	0.3 U	0.32 U
Pentachlorophenol	mg/kg	0.35 U	0.33 U	0.36 U	0.3 U	0.32 U	0.32 U	0.58 U	0.31 U	0.31 U	0.28 U	0.32 U	0.29 U	0.3 U	0.32 U
Phenanthrene	mg/kg	0.35 U	0.33 U	0.36 U	0.028 J	0.32 U	0.32 U	0.58 U	0.31 U	0.31 U	0.28 U	0.32 U	0.29 U	0.3 U	0.073 J
Phenol	mg/kg	0.35 U	0.33 U	0.36 U	0.32 U	0.32 U	0.32 U	0.58 U	0.31 U	0.31 U	0.28 U	0.32 U	0.29 U	0.3 U	0.32 U
Pyrene	mg/kg	0.35 U	0.33 U	0.36 U	0.3 U	0.32 U	0.32 U	0.58 U	0.31 U	0.31 U	0.28 U	0.32 U	0.29 U	0.3 U	0.32 U
2,4,5-Trichlorophenol	mg/kg	0.35 U	0.33 U	0.36 U	0.3 U	0.32 U	0.32 U	0.58 U	0.31 U	0.31 U	0.28 U	0.32 U	0.29 U	0.3 U	0.32 U
2,4,6-Trichlorophenol	mg/kg	0.35 U	0.33 U	0.36 U	0.3 U	0.32 U	0.32 U	0.58 U	0.31 U	0.31 U	0.28 U	0.32 U	0.29 U	0.3 U	0.32 U
Volatile Organic Compounds															
Acetone	mg/kg	R	R	R	R	R	R	R	R	R	R	R	R	R	R
Benzene	mg/kg	0.063 U	0.059 U	0.0091 J	0.049 U	0.073 U	0.060 U	0.051 U	0.060 U	0.060 U	0.055 U	0.057 U	0.053 U	0.058 U	0.11 U
Bromodichloromethane	mg/kg	0.063 U	0.059 U	0.12 U	0.049 U	0.073 U	0.060 U	0.051 U	0.060 U	0.060 U	0.055 U	0.057 U	0.053 U	0.058 U	0.11 U
Bromoform	mg/kg	0.063 U	0.059 U	0.12 U	0.049 U	0.073 U	0.060 U	0.051 U	0.060 U	0.060 U	0.055 U	0.057 U	0.053 U	0.058 U	0.11 U
Bromomethane (Methyl bromide)	mg/kg	0.063 U	0.059 U	0.12 U	0.049 U	0.073 U	0.060 U	0.051 U	0.060 U	0.060 U	0.055 U	0.057 U	0.053 U	0.058 U	0.11 U
2-Butanone (Methyl ethyl ketone) (MEK)	mg/kg	R	R	R	R	R	R	R	R	R	R	R	R	R	R
Carbon disulfide	mg/kg	0.063 U	0.059 U	0.12 U	0.049 U	0.073 U	0.060 U	0.051 U	0.060 U	0.060 U	0.055 U	0.057 U	0.053 U	0.058 U	0.11 U
Carbon tetrachloride	mg/kg	0.063 U	0.059 U	0.12 U	0.049 U	0.073 U	0.060 U	0.051 U	0.060 U	0.060 U	0.055 U	0.057 U	0.053 U	0.058 U	0.11 U
Chlorobenzene	mg/kg	0.063 U	0.059 U	0.12 U	0.049 U	0.073 U	0.060 U	0.051 U	0.060 U	0.060 U	0.055 U	0.057 U	0.053 U	0.058 U	0.11 U
Chloroethane	mg/kg	0.063 U	0.059 U	0.12 U	0.049 U	0.073 U	0.060 U	0.051 U	0.060 U	0.060 U	0.055 U	0.057 U	0.053 U	0.058 U	0.11 U
Chloroform (Trichloromethane)	mg/kg	0.063 U	0.059 U	0.12 U	0.049 U	0.073 U	0.060 U	0.051 U	0.060 U	0.060 U	0.055 U	0.057 U	0.053 U	0.058 U	0.11 U
Chloromethane (Methyl chloride)	mg/kg	0.063 U	0.059 U	0.12 U	0.049 U	0.073 U	0.060 U	0.051 U	0.060 U	0.060 U	0.055 U	0.057 U	0.053 U	0.058 U	0.11 U
1,2-Dibromo-3-chloropropane (DBCP)	mg/kg	R	R	R	R	R	R	R	R	R	R	R	R	R	R
Dibromochloromethane	mg/kg	0.063 U	0.059 U	0.12 U	0.049 U	0.073 U	0.060 U	0.051 U	0.060 U	0.060 U	0.055 U	0.057 U	0.053 U	0.058 U	0.11 U
1,2-Dibromoethane (Ethylene dibromide)	mg/kg	0.25 U	0.24 U	0.46 U	0.20 U	0.30 U	0.24 U	0.21 U	0.24 U	0.24 U	0.22 U	0.23 U	0.21 U	0.24 U	0.43 U
1,2-Dichlorobenzene	mg/kg	0.063 U	0.059 U	0.039 J	0.049 U	0.073 U	0.060 U	0.051 U	0.060 U	0.060 U	0.055 U	0.057 U	0.053 U	0.058 U	0.11 U
1,3-Dichlorobenzene	mg/kg	0.063 U	0.059 U	0.12 U	0.049 U	0.073 U	0.060 U	0.051 U	0.060 U	0.060 U	0.055 U	0.057 U	0.053 U	0.058 U	0.11 U
1,4-Dichlorobenzene	mg/kg	0.063 U	0.059 U	0.12 U	0.049 U	0.073 U	0.060 U	0.051 U	0.060 U	0.060 U	0.055 U	0.057 U	0.053 U	0.058 U	0.11 U
Dichlorodifluoromethane (CFC-12)	mg/kg	0.063 U	0.059 U	0.12 U	0.049 U	0.073 U	0.060 U	0.051 U	0.060 U	0.060 U	0.055 U	0.057 U	0.053 U	0.058 U	0.11 U
1,1-Dichloroethane	mg/kg	0.063 U	0.059 U	0.12 U	0.049 U	0.073 U	0.060 U	0.051 U	0.060 U	0.060 U	0.055 U	0.057 U	0.053 U	0.058 U	0.11 U
1,2-Dichloroethane	mg/kg	0.063 U	0.059 U	0.12 U	0.049 U	0.073 U	0.060 U	0.051 U	0.060 U	0.060 U	0.055 U	0.057 U	0.053 U	0.058 U	0.11 U
1,1-Dichloroethene	mg/kg	0.063 U	0.059 U	0.12 U	0.049 U	0.073 U	0.060 U	0.051 U	0.060 U	0.060 U	0.055 U	0.057 U	0.053 U	0.058 U	0.11 U
cis-1,2-Dichloroethene	mg/kg	0.063 U	0.059 U	0.12 U	0.049 U	0.073 U	0.060 U	0.051 U	0.060 U	0.060 U	0.055 U	0.057 U	0.053 U	0.058 U	0.11 U
trans-1,2-Dichloroethene	mg/kg	0.063 U	0.059 U	0.12 U	0.049 U	0.073 U	0.060 U	0.051 U	0.060 U	0.060 U	0.055 U	0.057 U	0.053 U	0.058 U	0.11 U
1,2-Dichloropropane	mg/kg	0.063 U	0.059 U	0.12 U	0.049 U	0.073 U	0.060 U	0.051 U	0.060 U	0.060 U	0.055 U	0.057 U	0.053 U	0.058 U	0.11 U
cis-1,3-Dichloropropane	mg/kg	0.063 U	0.059 U	0.12 U	0.049 U	0.073 U	0.060 U	0.051 U	0.060 U	0.060 U	0.055 U	0.057 U	0.053 U	0.058 U	0.11 U
trans-1,3-Dichloropropane	mg/kg	0.063 U	0.059 U	0.12 U	0.049 U	0.073 U	0.060 U	0.051 U	0.060 U	0.060 U	0.055 U	0.057 U	0.053 U	0.058 U	0.11 U
Ethylbenzene	mg/kg	0.063 U	0.059 U	0.036 J	0.049 U	0.073 U	0.060 U	0.051 U	0.060 U	0.060 U	0.055 U	0.057 U	0.053 U	0.058 U	0.11 U
2-Hexanone	mg/kg	R	R	R	R	R	R	R	R	R	R	2.3 U	2.1 U	2.4 U	0.023 J
Isopropyl benzene	mg/kg	0.25 U	0.24 U	0.46 U	0.20 U	0.30 U	0.24 U	0.21 U	0.24 U	0.24 U	0.22 U	0.23 U	0.21 U	0.24 U	0.43 U
Methyl tert butyl ether (MTBE)	mg/kg	0.063 U	0.059 U	0.12 U	0.049 U	0.073 U	0.060 U	0.051 U	0.060 U	0.060 U	0.055 U	0.057 U	0.053 U	0.058 U	0.11 U
4-Methyl-2-pentanone (Methyl isobutyl ketone) (MIBK)	mg/kg	R	R	R	R	R	R	R	R	R	R	R	R	R	R
Methylene chloride	mg/kg	0.25 U	0.24 U	0.050 J	0.20 U	0.30 U	0.24 U	0.21 U	0.24 U	0.24 U	0.22 U	0.23 U	0.21 U	0.24 U	0.43 U
Styrene	mg/kg	0.063 U	0.059 U	0.23	0.049 U	0.073 U	0.060 U	0.051 U	0.060 U	0.060 U	0.055 U	0.057 U	0.053 U	0.058 U	0.11 U
1,1,2,2-Tetrachloroethane	mg/kg	0.063 U	0.059 U	0.12 U	0.049 U	0.073 U	0.060 U	0.051 U	0.060 U	0.060 U	0.055 U	0.057 U	0.053 U	0.058 U	0.11 U
Tetrachloroethene	mg/kg	0.063 U	0.059 U	0.12 U	0.049 U	0.073 U	0.060 U	0.051 U	0.060 U	0.060 U	0.055 U	0.057 U	0.053 U	0.058 U	0.11 U
Toluene	mg/kg	0.063 U	0.015 J	0.17	0.018 J	0.039 J	0.0083 J	0.051 U	0.013 J	0.014 J	0.055 U	0.0080 J	0.053 U	0.027 J	0.10 J
1,2,4-Trichlorobenzene	mg/kg	0.25 U	0.24 U	0.46 U	0.20 U	0.30 U	0.24 U	0.21 U	0.24 U	0.24 U	0.22 U	0.23 U	0.21 U	0.24 U	0.43 U
1,1,1-Trichloroethane	mg/kg	0.063 U	0.059 U	0.12 U	0.049 U	0.073 U	0.060 U	0.051 U	0.060 U	0.060 U	0.055 U	0.057 U	0.053 U	0.058 U	0.11 U
1,1,2-Trichloroethane	mg/kg	0.063 U	0.059 U	0.12 U	0.049 U	0.073 U	0.060 U	0.051 U	0.060 U	0.060 U	0.055 U	0.057 U	0.053 U	0.058 U	0.11 U
Trichloroethene	mg/kg	0.063 U	0.059 U	0.12 U	0.049 U	0.073 U	0.060 U	0.051 U	0.060 U	0.060 U	0.055 U	0.057 U	0.053 U	0.058 U	0.11 U
Trichlorofluoromethane (CFC-11)	mg/kg	0.063 U	0.059 U	0.12 U	0.049 U	0.073 U	0.060 U	0.051 U	0.060 U	0.060 U	0.055 U	0.057 U	0.053 U	0.058 U	0.11 U
Vinyl chloride	mg/kg	0.063 U	0.059 U	0.12 U	0.049 U	0.073 U	0.060 U	0.051 U	0.060 U	0.060 U	0.055 U	0.057 U	0.053 U	0.058 U	0.11 U
o-Xylene	mg/kg	0.063 U	0.059 U	0.048 J	0.012 J	0.073 U	0.060 U	0.051 U	0.060 U	0.060 U	0.055 U	0.057 U	0.053 U	0.058 U	0.11 U
m,p-Xylenes	mg/kg	0.063 U	0.059 U	0.12 J	0.023 J	0.073 U	0.060 U	0.051 U	0.060 U	0.060 U	0.055 U	0.057 U	0.053 U	0.058 U	0.11 U
General Chemistry															
Ammonia	mg/kg	5.9 J	4.2 J	5.0 J	1.87 U	5.47 U	2.06 U	1.38 U	4.02 U	2.6 U	3.0 U</				

TABLE 1
ANALYTICAL RESULTS FOR SOIL SAMPLES
PHASE II REMEDIAL INVESTIGATION
FORMER PLAINWELL, INC. MILL PROPERTY
PLAINWELL, MICHIGAN

Sample Location	SB-339	SB-340	SB-340	SB-341	SB-341	SB-342	SB-342	SB-343	SB-343	SB-2001	SB-2001	SB-2002	SB-2002	SB-2003	SB-2003	
Sample Identification	SO-56394-052110-CB-257	SO-56394-052110-CB-245	SO-56394-052110-CB-246	SO-56394-052110-CB-252	SO-56394-052110-CB-253	SO-56394-052110-CB-233	SO-56394-052110-CB-234	SO-56394-052110-DR-1210	SO-56394-052110-DR-1211	SO-56394-052110-CB-319	SO-56394-052110-CB-320	SO-56394-052110-CB-305	SO-56394-052110-CB-306	SO-56394-052110-CB-299	SO-56394-052110-CB-300	
Sample Date	5/21/2010	5/21/2010	5/21/2010	5/21/2010	5/21/2010	5/20/2010	5/20/2010	5/27/2010	5/27/2010	5/26/2010	5/26/2010	5/25/2010	5/25/2010	5/25/2010	5/25/2010	
Sample Depth	(8-10) ft BGS	(0-1) ft BGS	(0-1) ft BGS	(0-1) ft BGS	(0-1) ft BGS	(8-10) ft BGS	(8-10) ft BGS	(0-1) ft BGS	(8-10) ft BGS	(0-1) ft BGS	(2.75-4.75) ft BGS	(0-1) ft BGS	(2.5-4.5) ft BGS	(0-1) ft BGS	(0.5-3.5) ft BGS	
Sample Type			Duplicate													
Project Area	Area 3B	Area 3A	Area 3A	Area 3B	Area 3B	Area 3A	Area 3A	Area 3A	Area 3A	Area 2	Area 2	Area 2	Area 2	Area 2	Area 2	
Building No.	Outside	Sludge Dewatering Building	Sludge Dewatering Building	Outside	Outside	Former Quality Products Building	Former Quality Products Building	Outside	Outside	Building 9E	Building 9E	Building 9E	Building 9E	Building 9E	Building 9E	
Units																
Metals																
Aluminum	mg/kg	4250	5140	4770	4610	2990	4720	6310	6020	6060	4640	4280	5550	3970	3600	3610
Antimony	mg/kg	0.3 UJ	0.3 UJ	0.3 UJ	0.3 UJ	0.3 UJ	0.3 UJ	0.4 J	0.3 U	0.3 U	0.3 U	0.3 U	0.3 UJ	0.3 UJ	0.3 U	0.3 U
Arsenic	mg/kg	11.2 J	10.3 J	5.2 J	5.8 J	6.7 J	4.1 J	6.0	3.2	7.3	6.6	12.2 J	4.4 J	6.6	6.2	6.2
Barium	mg/kg	22.1	52.8	49.6	38.4	7.3	43.1	49.7	59.7	23.3 J	19.0 J	30.7	13.7	11.6	15.9	15.9
Beryllium	mg/kg	0.5 U	0.5 U	0.5 U	0.5 U	0.5 U	0.5 U	0.5 U	0.5 U	0.5 U	0.5 U	0.5 U	0.5 U	0.5 U	0.5 U	0.5 U
Cadmium	mg/kg	0.2 U	0.2 U	0.2 U	0.2 U	0.2 U	0.2 U	0.2 U	0.2 U	0.2 U	0.2 U	0.2 U	0.2 U	0.2 U	0.2 U	0.2 U
Calcium	mg/kg	-	-	-	-	-	-	-	-	-	-	-	-	-	-	-
Chromium	mg/kg	12	11	10	10	9.0	6	11	11	11	9	8	10	11	8	8
Cobalt	mg/kg	4.4	3.3	4.0	3.3	3.3	2.4	3.6	3.7	4.1	5.8	4.8	4.7	3.9	4.0	3.7
Copper	mg/kg	11.4	5.1	7.1	6.7	6.0	6.2	10.1	9.5	5.8	8.2	9.4 J	6.3 J	8.0 J	7.0 J	7.0 J
Iron	mg/kg	38500	8740	9240	9580	7420	6100	9850	12000	9480	9540 J	15400 J	15100	8830	9530	9530
Lead	mg/kg	4.6	12.6	15.5	5.8	5.7	19.1 J	32.1 J	22.9	4.5	7.2	4.2	8.4	4.3	6.9	3.7
Magnesium	mg/kg	18900 J	3920 J	2440 J	15000 J	20700 J	3140 J	4210 J	6510	1080	16100	18300	12800	24800	26900 J	23800 J
Manganese	mg/kg	1120 J	639 J	246 J	198 J	241 J	198 J	241 J	547	579	579	412 J	436	224	240 J	277 J
Mercury	mg/kg	0.05	0.04	0.05	0.07	0.06	0.04 U	0.05 U	0.09 J	0.04 J	0.05 U	0.05 U	0.04 U	0.04 U	0.04 U	0.04 U
Nickel	mg/kg	13.0	7.1	6.8	7.8	7.3	5.4 J	8.7 J	8.1	8.8	11.5	10.8	10.9	9.8 J	9.6 J	9.6 J
Potassium	mg/kg	-	-	-	-	-	-	-	-	-	-	-	-	-	-	-
Selenium	mg/kg	0.6	0.6	0.5	0.3	0.4	0.4	0.6	0.7	0.4	0.6	0.7	0.8	0.6	0.6	0.4
Silver	mg/kg	0.1 U	0.1 U	0.1 U	0.1 U	0.09 U	0.1 U	0.1 U	0.1 U	0.1 U	0.1 U	0.1 U	0.1 U	0.1 U	0.1 U	0.1 U
Sodium	mg/kg	90	40	30	50	82	50	60	40	30	300	330	350	410	360	380
Thallium	mg/kg	0.5 U	0.5 U	0.5 U	0.5 U	0.5 U	0.5 U	0.5 U	0.5 U	0.5 U	0.5 U	0.5 U	0.5 U	0.5 U	0.5 U	0.5 U
Vanadium	mg/kg	26	13	11	12	9.7	10	15	17	15	13	15	16	12	13	13
Zinc	mg/kg	47	23	25	27	16.0	28	34	38	19	22	25	26 J	16 J	18	20
PCBs																
Aroclor-1016 (PCB-1016)	mg/kg	0.006 U	0.0064 U	0.0065 U	0.0068 U	0.0055 U	0.0065 U	0.0066 U	0.0066 U	0.0066 U	0.0063 U	0.0064 U	0.0065 U	0.0061 U	0.0068 U	0.006 U
Aroclor-1221 (PCB-1221)	mg/kg	0.006 U	0.0064 U	0.0065 U	0.0068 U	0.0055 U	0.0065 U	0.0066 U	0.0066 U	0.0066 U	0.0063 U	0.0064 U	0.0065 U	0.0061 U	0.0068 U	0.006 U
Aroclor-1232 (PCB-1232)	mg/kg	0.006 U	0.0064 U	0.0065 U	0.0068 U	0.0055 U	0.0065 U	0.0066 U	0.0066 U	0.0066 U	0.0063 U	0.0064 U	0.0065 U	0.0061 U	0.0068 U	0.006 U
Aroclor-1242 (PCB-1242)	mg/kg	0.006 U	0.0064 U	0.0065 U	0.0068 U	0.0055 U	0.0065 U	0.0066 U	0.0066 U	0.0066 U	0.0063 U	0.0064 U	0.0065 U	0.0061 U	0.0068 U	0.006 U
Aroclor-1248 (PCB-1248)	mg/kg	0.006 U	0.0064 U	0.0065 U	0.0068 U	0.0055 U	0.0065 U	0.0066 U	0.0066 U	0.0066 U	0.0063 U	0.0064 U	0.0065 U	0.0061 U	0.0068 U	0.006 U
Aroclor-1254 (PCB-1254)	mg/kg	0.006 U	0.0064 U	0.0065 U	0.0068 U	0.0055 U	0.0065 U	0.0066 U	0.0066 U	0.0066 U	0.0063 U	0.0064 U	0.0065 U	0.0061 U	0.0068 U	0.006 U
Aroclor-1260 (PCB-1260)	mg/kg	0.006 U	0.0064 U	0.0065 U	0.0068 U	0.0055 U	0.0065 U	0.0066 U	0.0066 U	0.0066 U	0.0063 U	0.0064 U	0.0065 U	0.0061 U	0.0068 U	0.006 U
Total PCBs	mg/kg	ND	ND	ND	ND	ND	ND	ND	ND	ND	ND	ND	ND	ND	ND	ND
Semi-Volatile Organic Compounds																
Acenaphthene	mg/kg	0.3 U	0.32 U	0.32 U	0.34 U	0.28 U	0.33 U	0.33 U	0.33 U	0.33 U	0.32 U	0.32 U	0.32 U	0.31 U	0.34 U	0.3 U
Acenaphthylene	mg/kg	0.3 U	0.32 U	0.32 U	0.34 U	0.28 U	0.33 U	0.33 U	0.33 U	0.33 U	0.32 U	0.32 U	0.32 U	0.31 U	0.34 U	0.3 U
Anthracene	mg/kg	0.3 U	0.32 U	0.32 U	0.34 U	0.28 U	0.33 U	0.33 U	0.33 U	0.33 U	0.32 U	0.32 U	0.32 U	0.31 U	0.34 U	0.3 U
Benzo(a)anthracene	mg/kg	0.3 U	0.32 U	0.32 U	0.34 U	0.28 U	0.33 U	0.33 U	0.33 U	0.33 U	0.32 U	0.32 U	0.32 U	0.31 U	0.34 U	0.3 U
Benzo(a)pyrene	mg/kg	0.3 U	0.32 U	0.32 U	0.34 U	0.28 U	0.33 U	0.33 U	0.33 U	0.33 U	0.32 U	0.32 U	0.32 U	0.31 U	0.34 U	0.3 U
Benzo(b)fluoranthene	mg/kg	0.3 U	0.32 U	0.32 U	0.34 U	0.28 U	0.33 U	0.33 U	0.33 U	0.33 U	0.32 U	0.32 U	0.32 U	0.31 U	0.34 U	0.3 U
Benzo(k)fluoranthene	mg/kg	0.3 U	0.32 U	0.32 U	0.34 U	0.28 U	0.33 U	0.33 U	0.33 U	0.33 U	0.32 U	0.32 U	0.32 U	0.31 U	0.34 U	0.3 U
Benzo(h,i)perylene	mg/kg	0.3 U	0.32 U	0.32 U	0.34 U	0.28 U	0.33 U	0.33 U	0.33 U	0.33 U	0.32 U	0.32 U	0.32 U	0.31 U	0.34 U	0.3 U
Butyl benzylphthalate (BBP)	mg/kg	0.3 U	0.32 U	0.32 U	0.34 U	0.28 U	0.33 U	0.33 U	0.33 U	0.33 U	0.32 U	0.32 U	0.32 U	0.31 U	0.34 U	0.3 U
Carbazole	mg/kg	0.3 U	0.32 U	0.32 U	0.34 U	0.28 U	0.33 U	0.33 U	0.33 U	0.33 U	0.32 U	0.32 U	0.32 U	0.31 U	0.34 U	0.3 U
4-Chloro-3-methylphenol	mg/kg	0.3 U	0.32 UJ	0.32 U	0.34 UJ	0.28 U	R	R	0.33 U	0.33 U	R	0.32 U	0.32 U	0.31 U	0.34 U	0.3 U
bis(2-Chloroethyl)ether	mg/kg	0.3 U	0.32 U	0.32 U	0.34 U	0.28 U	0.33 U	0.33 U	0.33 U	0.33 U	0.32 U	0.32 U	0.32 U	0.31 U	0.34 U	0.3 U
2-Chlorophenol	mg/kg	0.3 U	0.32 UJ	0.32 U	0.34 UJ	0.28 U	R	R	0.33 U	0.33 U	R	0.32 U	0.32 U	0.31 U	0.34 U	0.3 U
2,2'-Oxybis(1-chloropropane) (bis(2-Chloroisopropyl) ether)	mg/kg	-	-	-	-	-	-	-	-	-	-	-	-	-	-	-
Chrysene	mg/kg	0.3 U	0.32 U	0.32 U	0.34 U	0.28 U	0.33 U	0.33 U	0.33 U	0.33 U	0.32 U	0.32 U	0.32 U	0.31 U	0.34 U	0.3 U
Dibenz(a,h)anthracene	mg/kg	0.3 U	0.32 U	0.32 U	0.34 U	0.28 U	0.33 U	0.33 U	0.33 U	0.33 U	0.32 U	0.32 U	0.32 U	0.31 U	0.34 U	0.3 U
Dibenzofuran	mg/kg	0.3 U	0.32 U	0.32 U	0.34 U	0.28 U	0.33 U	0.33 U	0.33 U	0.33 U	0.32 U	0.32 U	0.32 U	0.31 U	0.34 U	0.3 U
3,3'-Dichlorobenzidine	mg/kg	0.3 U	0.32 U	0.32 U	0.34 U	0.28 U	0.33 U	0.33 U	0.33 U	0.33 U	0.32 U	0.32 U	0.32 U	0.31 U	0.34 U	0.3 U
2,4-Dichlorophenol	mg/kg	0.3 U	0.32 UJ	0.32 U	0.34 UJ	0.28 U	R	R	0.33 U	0.33 U	R	0.32 U	0.32 U	0.31 U	0.34 U	0.3 U
Diethyl phthalate	mg/kg	0.3 U	0.32 U	0.32 U	0.34 U	0.28 U	0.33 U	0.33 U	0.33 U	0.33 U	0.32 U	0.32 U	0.32 U	0.31 U	0.34 U	0.3 U
Dimethyl phthalate	mg/kg	0.3 U	0.32 U	0.32 U	0.34 U	0.28 U	0.33 U	0.33 U	0.33 U	0.33 U	0.32 U	0.32 U	0.32 U	0.31 U	0.34 U	0.3 U
2,4-Dimethylphenol	mg/kg	0.3 U	0.32 UJ	0.32 U	0.34 UJ	0.28 U	R	R	0.33 U	0.33 U	R	0.32 U	0.32 U	0.31 U	0.34 U	0.3 U
Di-n-butylphthalate (DBP)	mg/kg	0.3 U	0.32 U	0.32 U	0.34 U	0.28 U	0.33 U	0.33 U	0.33 U	0.33 U	0.32 U	0.32 U	0.32 U	0.31 U	0.34 U	0.3 U
4,4-Dinitro-2-methylphenol	mg/kg	0.3 UJ	0.32 UJ	0.32 UJ	0.34 UJ	0.28 UJ	R	R	0.33 UJ	0.33 UJ	R	0.32 U	0.32 U	0.31 U	0.34 U	0.3 U
2,4-Dinitrotoluene	mg/kg	0.3 U	0.32 U	0.32 U	0.34 U	0.28 U	0.33 U	0.33 U	0.33 U	0.33 U	0.32 U	0.32 U	0.32 U	0.31 U	0.34 U	0.3 U
Di-n-octyl phthalate (DnOP)	mg/kg	0.3 UJ	0.32 UJ	0.32 UJ	0.34 UJ	0.28 UJ	0.33 UJ	0.33 UJ	0.33 UJ	0.33 UJ	0.32 U	0.32 U	0.32 U	0.31 U	0.34 U	0.3 U
bis(2-Ethylhexyl)phthalate (DEHP)	mg/kg	0.3 U	0.32 U	0.32 U	0.34 U	0.28 U	0.33 U	0.33 U	0.33 U	0.33 U	0.32 U	0.32 U	0.32 U	0.31 U	0.34 U	0.3 U
Fluoranthene	mg/kg	0.3 U	0.32 U	0.32 U												

TABLE 1
ANALYTICAL RESULTS FOR SOIL SAMPLES
PHASE II REMEDIAL INVESTIGATION
FORMER PLAINWELL, INC. MILL PROPERTY
PLAINWELL, MICHIGAN

Sample Location	SB-339	SB-340	SB-340	SB-341	SB-341	SB-342	SB-342	SB-343	SB-343	SB-2001	SB-2001	SB-2002	SB-2002	SB-2003	SB-2003
Sample Identification	SO-56394-052110-CB-257	SO-56394-052110-CB-245	SO-56394-052110-CB-246	SO-56394-052110-CB-252	SO-56394-052110-CB-253	SO-56394-052110-CB-233	SO-56394-052110-CB-234	SO-56394-052110-DR-1210	SO-56394-052110-DR-1211	SO-56394-052110-CB-319	SO-56394-052110-CB-320	SO-56394-052110-CB-305	SO-56394-052110-CB-306	SO-56394-052110-CB-299	SO-56394-052110-CB-300
Sample Date	5/21/2010	5/21/2010	5/21/2010	5/21/2010	5/21/2010	5/20/2010	5/20/2010	5/22/2010	5/22/2010	5/24/2010	5/24/2010	5/25/2010	5/25/2010	5/25/2010	5/25/2010
Sample Depth	(0-10) ft BGS	(0-1) ft BGS	(0-1) ft BGS	(0-1) ft BGS	(0-1) ft BGS	(0-1) ft BGS	(0-1) ft BGS	(0-1) ft BGS	(0-1) ft BGS	(0-1) ft BGS	(2.75-4.75) ft BGS	(0-1) ft BGS	(2.5-4.5) ft BGS	(0-1) ft BGS	(1.5-3.5) ft BGS
Sample Type			Duplicate												
Project Area	Area 3B	Area 3A	Area 3A	Area 3B	Area 3B	Area 3A	Area 3A	Area 3A	Area 3A	Area 2	Area 2	Area 2	Area 2	Area 2	Area 2
Building No.	Outside	Sludge Dewatering Building	Sludge Dewatering Building	Outside	Outside	Former Quality Products Building	Former Quality Products Building	Outside	Outside	Building 9E	Building 9E	Building 9E	Building 9E	Building 9E	Building 9E
Units															
Naphthalene	mg/kg	0.3 U	0.32 U	0.32 U	0.34 U	0.28 U	0.33 U	0.33 U	0.33 U	0.32 U	0.32 U	0.32 U	0.31 U	0.34 U	0.3 U
Nitrobenzene	mg/kg	0.3 U	0.32 U	0.32 U	0.34 U	0.28 U	0.33 U	0.33 U	0.33 U	0.32 U	0.32 U	0.32 U	0.31 U	0.34 U	0.3 U
2-Nitrophenol	mg/kg	0.3 U	0.32 U	0.32 U	0.34 U	0.28 U	R	R	0.33 U	0.33 U	R	0.32 U	0.31 U	0.34 U	0.3 U
4-Nitrophenol	mg/kg														
N-Nitrosodi-n-propylamine	mg/kg	0.3 U	0.32 U	0.32 U	0.34 U	0.28 U	0.33 U	0.33 U	0.33 U	0.32 U	0.32 U	0.32 U	0.31 U	0.34 U	0.3 U
N-Nitrosodiphenylamine	mg/kg	0.3 U	0.32 U	0.32 U	0.34 U	0.28 U	0.33 U	0.33 U	0.33 U	0.32 U	0.32 U	0.32 U	0.31 U	0.34 U	0.3 U
Pentachlorophenol	mg/kg	0.3 U	0.32 U	0.32 U	0.34 U	0.28 U	R	R	0.33 U	0.33 U	R	0.32 U	0.31 U	0.34 U	0.3 U
Phenanthrene	mg/kg	0.3 U	0.32 U	0.32 U	0.34 U	0.28 U	0.04 J	0.12 J	0.064 J	0.33 U	0.32 U	0.32 U	0.31 U	0.34 U	0.3 U
Phenol	mg/kg	0.3 U	0.32 U	0.32 U	0.34 U	0.28 U	R	R	0.33 U	0.33 U	R	0.32 U	0.31 U	0.34 U	0.3 U
Pyrene	mg/kg	0.3 U	0.32 U	0.32 U	0.34 U	0.28 U	0.1 J	0.098 J	0.069 J	0.33 U	0.32 U	0.32 U	0.31 U	0.34 U	0.3 U
2,4,5-Trichlorophenol	mg/kg	0.3 U	0.32 U	0.32 U	0.34 U	0.28 U	R	R	0.33 U	0.33 U	R	0.32 U	0.31 U	0.34 U	0.3 U
2,4,6-Trichlorophenol	mg/kg	0.3 U	0.32 U	0.32 U	0.34 U	0.28 U	R	R	0.33 U	0.33 U	R	0.32 U	0.31 U	0.34 U	0.3 U
Volatiles Organic Compounds															
Acetone	mg/kg	R	R	R	R	R	R	R	R	2.3 U	2.1 U	R	R	R	R
Benzene	mg/kg	0.062 U	0.061 U	0.055 U	0.053 U	0.055 U	0.052 U	0.0072 J	0.0074 J	0.058 U	0.057 U	0.058 U	0.065 J	0.069 J	0.065 J
Bromodichloromethane	mg/kg	0.062 U	0.061 U	0.055 U	0.053 U	0.055 U	0.052 U	0.061 U	0.062 U	0.058 U	0.057 U	0.058 U	0.057 U	0.057 U	0.055 U
Bromoform	mg/kg	0.062 U	0.061 U	0.055 U	0.053 U	0.055 U	0.052 U	0.061 U	0.062 U	0.058 U	0.057 U	0.058 U	0.057 U	0.057 U	0.055 U
Bromomethane (Methyl bromide)	mg/kg	0.062 U	0.061 U	0.055 U	0.053 U	0.055 U	0.052 U	0.061 U	0.062 U	0.058 U	0.057 U	0.058 U	0.057 U	0.057 U	0.055 U
2-Butanone (Methyl ethyl ketone) (MEK)	mg/kg	R	R	R	R	R	R	R	R	2.3 U	R	R	R	R	0.33 J
Carbon disulfide	mg/kg	0.062 U	0.061 U	0.055 U	0.053 U	0.055 U	0.052 U	0.061 U	0.062 U	0.058 U	0.057 U	0.058 U	0.057 U	0.057 U	0.055 U
Carbon tetrachloride	mg/kg	0.062 U	0.061 U	0.055 U	0.053 U	0.055 U	0.052 U	0.061 U	0.062 U	0.058 U	0.057 U	0.058 U	0.057 U	0.057 U	0.055 U
Chlorobenzene	mg/kg	0.062 U	0.061 U	0.055 U	0.053 U	0.055 U	0.052 U	0.061 U	0.062 U	0.058 U	0.057 U	0.058 U	0.057 U	0.057 U	0.055 U
Chloroethane	mg/kg	0.062 U	0.061 U	0.055 U	0.053 U	0.055 U	0.052 U	0.061 U	0.062 U	0.058 U	0.057 U	0.058 U	0.057 U	0.057 U	0.055 U
Chloroform (Trichloromethane)	mg/kg	0.062 U	0.061 U	0.055 U	0.053 U	0.055 U	0.052 U	0.061 U	0.062 U	0.058 U	0.057 U	0.058 U	0.057 U	0.057 U	0.055 U
Chloromethane (Methyl chloride)	mg/kg	0.062 U	0.061 U	0.055 U	0.053 U	0.055 U	0.052 U	0.061 U	0.062 U	0.058 U	0.057 U	0.058 U	0.057 U	0.057 U	0.055 U
1,2-Dibromo-3-chloropropane (DBCP)	mg/kg	0.25 U	R	R	R	R	R	R	0.25 U	0.23 U	0.23 U	0.21 U	0.22 U	0.23 U	0.22 U
Dibromochloromethane	mg/kg	0.062 U	0.061 U	0.055 U	0.053 U	0.055 U	0.052 U	0.061 U	0.062 U	0.058 U	0.057 U	0.058 U	0.057 U	0.057 U	0.055 U
1,2-Dibromoethane (Ethylene dibromide)	mg/kg	0.25 U	0.25 U	0.22 U	0.22 U	0.22 U	0.21 U	0.25 U	0.23 U	0.23 U	0.23 U	0.21 U	0.22 U	0.23 U	0.22 U
1,2-Dichlorobenzene	mg/kg	0.062 U	0.061 U	0.055 U	0.053 U	0.055 U	0.052 U	0.061 U	0.062 U	0.058 U	0.057 U	0.058 U	0.057 U	0.057 U	0.055 U
1,3-Dichlorobenzene	mg/kg	0.062 U	0.061 U	0.055 U	0.053 U	0.055 U	0.052 U	0.061 U	0.062 U	0.058 U	0.057 U	0.058 U	0.057 U	0.057 U	0.055 U
1,4-Dichlorobenzene	mg/kg	0.062 U	0.061 U	0.055 U	0.053 U	0.055 U	0.052 U	0.061 U	0.062 U	0.058 U	0.057 U	0.058 U	0.057 U	0.057 U	0.055 U
Dichlorodifluoromethane (CFC-12)	mg/kg	0.062 U	0.061 U	0.055 U	0.053 U	0.055 U	0.052 U	0.061 U	0.062 U	0.058 U	0.057 U	0.058 U	0.057 U	0.057 U	0.055 U
1,1-Dichloroethane	mg/kg	0.062 U	0.061 U	0.055 U	0.053 U	0.055 U	0.052 U	0.061 U	0.062 U	0.058 U	0.057 U	0.058 U	0.057 U	0.057 U	0.055 U
1,2-Dichloroethane	mg/kg	0.062 U	0.061 U	0.055 U	0.053 U	0.055 U	0.052 U	0.061 U	0.062 U	0.058 U	0.057 U	0.058 U	0.057 U	0.057 U	0.055 U
1,1-Dichloroethene	mg/kg	0.062 U	0.061 U	0.055 U	0.053 U	0.055 U	0.052 U	0.061 U	0.062 U	0.058 U	0.057 U	0.058 U	0.057 U	0.057 U	0.055 U
cis-1,2-Dichloroethene	mg/kg	0.062 U	0.061 U	0.055 U	0.053 U	0.055 U	0.052 U	0.061 U	0.062 U	0.058 U	0.057 U	0.058 U	0.057 U	0.057 U	0.055 U
trans-1,2-Dichloroethene	mg/kg	0.062 U	0.061 U	0.055 U	0.053 U	0.055 U	0.052 U	0.061 U	0.062 U	0.058 U	0.057 U	0.058 U	0.057 U	0.057 U	0.055 U
1,2-Dichloropropane	mg/kg	0.062 U	0.061 U	0.055 U	0.053 U	0.055 U	0.052 U	0.061 U	0.062 U	0.058 U	0.057 U	0.058 U	0.057 U	0.057 U	0.055 U
cis-1,3-Dichloropropane	mg/kg	0.062 U	0.061 U	0.055 U	0.053 U	0.055 U	0.052 U	0.061 U	0.062 U	0.058 U	0.057 U	0.058 U	0.057 U	0.057 U	0.055 U
trans-1,3-Dichloropropane	mg/kg	0.062 U	0.061 U	0.055 U	0.053 U	0.055 U	0.052 U	0.061 U	0.062 U	0.058 U	0.057 U	0.058 U	0.057 U	0.057 U	0.055 U
Ethylbenzene	mg/kg	0.062 U	0.061 U	0.055 U	0.053 U	0.055 U	0.052 U	0.061 U	0.062 U	0.058 U	0.057 U	0.058 U	0.057 U	0.057 U	0.055 U
2-Hexanone	mg/kg	2.5 U	R	R	R	R	R	R	2.5 U	2.3 U	2.3 U	2.1 U	2.2 U	2.3 U	2.2 U
Isopropyl benzene	mg/kg	0.25 U	0.25 U	0.22 U	0.22 U	0.22 U	0.21 U	0.25 U	0.23 U	0.23 U	0.23 U	0.21 U	0.22 U	0.23 U	0.22 U
Methyl tert butyl ether (MTBE)	mg/kg	0.062 U	0.061 U	0.055 U	0.053 U	0.055 U	0.052 U	0.061 U	0.062 U	0.058 U	0.057 U	0.058 U	0.057 U	0.057 U	0.055 U
4-Methyl-2-pentanone (Methyl isobutyl ketone) (MIBK)	mg/kg	R	R	R	R	R	R	R	R	2.3 U	2.1 U	R	R	R	R
Methylene chloride	mg/kg	0.25 U	0.25 U	0.22 U	0.22 U	0.22 U	0.21 U	0.25 U	0.23 U	0.23 U	0.23 U	0.21 U	0.22 U	0.23 U	0.22 U
Styrene	mg/kg	0.062 U	0.061 U	0.055 U	0.053 U	0.055 U	0.052 U	0.061 U	0.062 U	0.058 U	0.057 U	0.058 U	0.057 U	0.057 U	0.055 U
1,1,2,2-Tetrachloroethane	mg/kg	0.062 U	0.061 U	0.055 U	0.053 U	0.055 U	0.052 U	0.061 U	0.062 U	0.058 U	0.057 U	0.058 U	0.057 U	0.057 U	0.055 U
Tetrachloroethane	mg/kg	0.062 U	0.061 U	0.055 U	0.053 U	0.055 U	0.052 U	0.061 U	0.062 U	0.058 U	0.057 U	0.058 U	0.057 U	0.057 U	0.055 U
Toluene	mg/kg	0.0073 J	0.061 U	0.055 U	0.053 U	0.055 U	0.019 J	0.037 J	0.0074 J	0.058 U	0.012 J	0.0081 J	0.0097 J	0.017 J	0.0065 J
1,2,4-Trichlorobenzene	mg/kg	0.25 U	0.25 U	0.22 U	0.22 U	0.22 U	0.21 U	0.25 U	0.23 U	0.23 U	0.21 U	0.22 U	0.23 U	0.22 U	0.22 U
1,1,1-Trichloroethane	mg/kg	0.062 U	0.061 U	0.055 U	0.053 U	0.055 U	0.052 U	0.061 U	0.062 U	0.058 U	0.057 U	0.058 U	0.057 U	0.057 U	0.055 U
1,1,2-Trichloroethane	mg/kg	0.062 U	0.061 U	0.055 U	0.053 U	0.055 U	0.052 U	0.061 U	0.062 U	0.058 U	0.057 U	0.058 U	0.057 U	0.057 U	0.055 U
Trichloroethene	mg/kg	0.062 U	0.061 U	0.055 U	0.053 U	0.055 U	0.052 U	0.061 U	0.062 U	0.058 U	0.057 U	0.058 U	0.057 U	0.057 U	0.055 U
Trichlorofluoromethane (CFC-11)	mg/kg	0.062 U	0.061 U	0.055 U	0.053 U	0.055 U	0.052 U	0.061 U	0.062 U	0.058 U	0.057 U	0.058 U	0.057 U	0.057 U	0.055 U
Vinyl chloride	mg/kg	0.062 U	0.061 U	0.055 U	0.053 U	0.055 U	0.052 U	0.061 U	0.062 U	0.058 U	0.057 U	0.058 U	0.057 U	0.057 U	0.055 U
o-Xylene	mg/kg	0.062 U	0.061 U	0.055 U	0.053 U	0.055 U	0.052 U	0.061 U	0.062 U	0.058 U	0.057 U	0.058 U	0.057 U	0.057 U	0.055 U
m,p-Xylenes	mg/kg	0.062 U	0.061 U	0.055 U	0.053 U	0.055 U	0.052 U	0.061 U	0.062 U	0.058 U	0.057 U	0.058 U	0.057 U	0.057 U	0.055 U
General Chemistry															
Ammonia	mg/kg	R	7.84 J	4.90 U	2.33 U	4.12 U	2.9 U	5.9 J	4.5 J	2.7 U					

TABLE 1
ANALYTICAL RESULTS FOR SOIL SAMPLES
PHASE II REMEDIAL INVESTIGATION
FORMER PLAINWELL, INC. MILL PROPERTY
PLAINWELL, MICHIGAN

Sample Location	SB-2004	SB-2004	SB-2005	SB-2005	SB-2006	SB-2007	SB-2007	SB-2007	SB-2008	SB-2008	SB-2009	SB-2009	SB-2010	SB-2010	SB-2011	
Sample Identification	SO-56394-052510-CB-301	SO-56394-052510-CB-302	SO-56394-052510-CB-293	SO-56394-052510-CB-294	SO-56394-052510-CB-298	SO-56394-052510-DR-1157	SO-56394-052510-DR-1158	SO-56394-052510-DR-1159	SO-56394-052510-DR-1160	SO-56394-052510-DR-1161	SO-56394-060110-DR-1217	SO-56394-060110-DR-1218	SO-56394-052710-CB-357	SO-56394-052710-CB-358	SO-56394-052710-CB-354	
Sample Date	5/25/2010	5/25/2010	5/25/2010	5/25/2010	5/25/2010	5/25/2010	5/25/2010	5/25/2010	5/25/2010	5/25/2010	6/1/2010	6/1/2010	5/27/2010	5/27/2010	5/27/2010	
Sample Depth	(0-1) ft BGS	(2-4) ft BGS	(0-1) ft BGS	(2.5-4.5) ft BGS	(2-3) ft BGS	(0-1) ft BGS	(2.5-4.5) ft BGS	(0-1) ft BGS	(2.5-4.5) ft BGS	(0-1) ft BGS	(3-5) ft BGS	(5-7) ft BGS	(0-1) ft BGS	(7-9) ft BGS	(0-1) ft BGS	
Sample Type																
Project Area	Area 2	Area 2	Area 2	Area 2	Area 2	Area 2	Area 2	Area 2	Area 2	Area 2	Area 2	Area 2	Area 2	Area 2	Area 2	
Building No.	Building 9E	Building 9E	Building 9B	Building 9B	Building 9B	Building 12	Building 12	Building 12	Building 12	Building 12	Building 9A	Building 9A	Outside/Near Silos	Outside/Near Silos	Outside/Near Silos	
Units																
Metals																
Aluminum	mg/kg	3560	4340	5910	6250	5160	5500	3300	4200	4920	5170	9770	5810	5140	7600	3300
Antimony	mg/kg	0.3 U	0.3 UJ	0.3 U	0.3 U	0.3 U	0.3 UJ	0.3 UJ	0.3 UJ	0.6 J	0.3 UJ	0.3	0.3 U	0.3 UJ	0.4	0.3 UJ
Arsenic	mg/kg	8.6	4.8 J	9.0	9.0	7.4	5.9	5.0	6.6	10.4	3.7	7.6 J	12.5	17.5	3.1	3.1
Barium	mg/kg	34.0	17.3	33.9	55.7	18.2	29.4	13.8	15.4	24.9	13.5	74.2	27.8	176	73.4	59
Beryllium	mg/kg	0.5 U	0.5 U	0.5 U	0.5 U	0.5 U	0.5 U	0.5 U	0.5 U	0.5 U	0.5 U	0.5 U	0.5 U	1.1	0.5	3 U
Cadmium	mg/kg	0.2 U	0.2 U	0.2 U	0.2 U	0.2 U	0.2 U	0.2 U	0.2 U	0.2 U	0.2 U	0.2 U	0.2 U	0.3	0.2	0.2 U
Calcium	mg/kg	-	-	-	-	-	-	-	-	-	-	-	-	-	-	-
Chromium	mg/kg	14	8	15	10	14	13 J	6 J	8 J	13 J	12 J	21	10	10 J	16	5 J
Cobalt	mg/kg	5.2	3.6	5.0	4.6	4.7	3.8	2.6	4.6	3.8	5.1	8.4	4.9	4.8	5.0	1.5
Copper	mg/kg	9.9 J	7.5 J	7.9 J	14.1 J	8.7 J	7.8	6.2	8.8	7.7	12.6	22.4	9.7	18.1 J	21.7	7.0 J
Iron	mg/kg	23500	8020	11500	11700	11200	9990	9450	17400	18900	10600	21100 J	11000 J	10300 J	12200	3630 J
Lead	mg/kg	11.5	6.3	6.7	24.1	9.3	16.6 J	3.1 J	3.8 J	5.2 J	8.8 J	41.0 J	17.8 J	52.9	70.4	10.4
Magnesium	mg/kg	14300 J	18400	18800 J	9200 J	17900 J	23800 J	62400 J	31200 J	21000 J	29300 J	6880 J	19500 J	13300 J	5120	9590 J
Manganese	mg/kg	329 J	223	357 J	366 J	509 J	366 J	471 J	349 J	566 J	633 J	304 J	522	206 J	322	140 J
Mercury	mg/kg	0.05 U	0.05 U	0.05 U	0.14	0.04 U	0.04 U	0.04 U	0.05 U	0.04 U	0.05 U	0.10	0.04	2.21	0.28	0.21
Nickel	mg/kg	12.0 J	8.8	11.9 J	11.3 J	10.7 J	10.5	6.2	10.9	12.0	9.9	11.1	11.1 J	13.5	3.5 J	3.5 J
Potassium	mg/kg	-	-	-	-	-	-	-	-	-	-	-	-	-	-	-
Selenium	mg/kg	0.9	0.4	0.5	0.7	0.8	0.6	0.5	0.8	0.8	1.0	0.6	1.1	1.1	0.4	0.4
Silver	mg/kg	0.1 U	0.1 U	0.1 U	0.1 U	0.1 U	0.1 U	0.1 U	0.1 U	0.1 U	0.1 U	0.1 U	0.1 U	0.1 U	0.1 U	0.1 U
Sodium	mg/kg	280	370	470	320	280	270	380	290	390	420	300	280	260	150	150
Thallium	mg/kg	0.5 U	0.5 U	0.5 U	0.5 U	0.5 U	0.5 U	0.5 U	0.5 U	0.5 U	0.5	0.5	0.5 U	0.5 U	0.5 U	0.5 U
Vanadium	mg/kg	22	13	17	16	16	16	8	14	16	20	26	20	18	18	6
Zinc	mg/kg	30	19 J	23	45	25	17 J	14 J	24 J	26 J	20 J	59	28	108 J	66	33 J
PCBs																
Aroclor-1016 (PCB-1016)	mg/kg	0.0064 U	0.0059 U	0.0058 U	0.0068 U	0.0065 U	0.0066 U	0.0067 U	0.0065 U	0.0068 U	0.0067 U	0.0071 U	0.0062 U	0.0071 U	0.0073 U	0.0074 U
Aroclor-1221 (PCB-1221)	mg/kg	0.0064 U	0.0059 U	0.0058 U	0.0068 U	0.0065 U	0.0066 U	0.0067 U	0.0065 U	0.0068 U	0.0067 U	0.0071 U	0.0062 U	0.0071 U	0.0073 U	0.0074 U
Aroclor-1232 (PCB-1232)	mg/kg	0.0064 U	0.0059 U	0.0058 U	0.0068 U	0.0065 U	0.0066 U	0.0067 U	0.0065 U	0.0068 U	0.0067 U	0.0071 U	0.0062 U	0.0071 U	0.0073 U	0.0074 U
Aroclor-1242 (PCB-1242)	mg/kg	0.0064 U	0.0059 U	0.0058 U	0.0068 U	0.0065 U	0.0066 U	0.0067 U	0.0065 U	0.0068 U	0.0067 U	0.0071 U	0.0062 U	0.0071 U	0.0073 U	0.0074 U
Aroclor-1248 (PCB-1248)	mg/kg	0.0064 U	0.0059 U	0.0058 U	0.0068 U	0.0065 U	0.0066 U	0.0067 U	0.0065 U	0.0068 U	0.0067 U	0.0071 U	0.0062 U	0.0071 U	0.0073 U	0.0074 U
Aroclor-1254 (PCB-1254)	mg/kg	0.0064 U	0.0059 U	0.0058 U	0.0068 U	0.0065 U	0.0066 U	0.0067 U	0.0065 U	0.0068 U	0.0067 U	0.0071 U	0.95	0.36	0.047	0.074 U
Aroclor-1260 (PCB-1260)	mg/kg	0.0064 U	0.0059 U	0.0058 U	0.0068 U	0.0065 U	0.0066 U	0.0067 U	0.0065 U	0.0068 U	0.0067 U	0.0071 U	0.0062 U	0.46 J	0.042	0.074 U
Total PCBs	mg/kg	ND	ND	ND	ND	ND	ND	ND	ND	ND	ND	ND	0.95	0.82 J	0.269 J	ND
Semi-Volatile Organic Compounds																
Acenaphthene	mg/kg	0.32 U	0.29 U	0.29 U	0.34 U	0.32 U	0.33 U	0.33 U	0.33 U	0.34 U	0.33 U	0.36 U	0.31 U	0.072 J	0.36 U	0.37 U
Acenaphthylene	mg/kg	0.32 U	0.29 U	0.29 U	0.34 U	0.32 U	0.33 U	0.33 U	0.33 U	0.34 U	0.33 U	0.36 U	0.31 U	0.079 J	0.052 J	0.37 U
Anthracene	mg/kg	0.048 J	0.034 J	0.29 U	0.34 U	0.32 U	0.33 U	0.33 U	0.33 U	0.34 U	0.33 U	0.36 U	0.31 U	0.23 J	0.069 J	0.037 J
Benzo(a)anthracene	mg/kg	0.11 J	0.088 J	0.29 U	0.046 J	0.32 U	0.33 U	0.33 U	0.33 U	0.073 J	0.33 U	0.06 J	0.31 U	0.6	0.39	0.1 J
Benzo(a)pyrene	mg/kg	0.1 J	0.074 J	0.29 U	0.064 J	0.32 U	0.33 U	0.33 U	0.33 U	0.04 J	0.33 U	0.042 J	0.31 U	0.51	0.27 J	0.096 J
Benzo(b)fluoranthene	mg/kg	0.13 J	0.1 J	0.29 U	0.12 J	0.32 U	0.33 U	0.33 U	0.33 U	0.14 J	0.33 U	0.11 J	0.31 U	0.71	0.42	0.16 J
Benzo(g,h,i)perylene	mg/kg	0.074 J	0.051 J	0.29 U	0.07 J	0.32 U	0.33 U	0.33 U	0.33 U	0.067 J	0.33 U	0.067 J	0.31 U	0.58	0.23 J	0.1 J
Benzo(k)fluoranthene	mg/kg	0.061 J	0.037 J	0.29 U	0.037 J	0.32 U	0.33 U	0.33 U	0.33 U	0.063 J	0.33 U	0.038 J	0.31 U	0.34 J	0.21 J	0.068 J
Butyl benzylphthalate (BBP)	mg/kg	0.32 U	0.29 U	0.29 U	0.34 U	0.32 U	0.33 U	0.33 U	0.33 U	0.34 U	0.33 U	0.36 U	0.31 U	0.35 U	0.36 U	0.37 U
Carbazole	mg/kg	0.036 J	0.027 J	0.29 U	0.34 U	0.32 U	0.33 U	0.33 U	0.33 U	0.039 J	0.33 U	0.36 U	0.31 U	0.2 J	0.36 U	0.37 U
4-Chloro-3-methylphenol	mg/kg	0.32 U	0.29 U	0.29 U	0.34 U	0.32 U	0.33 U	0.33 U	0.33 U	R	0.36 UJ	0.31 U	0.35 U	0.36 UJ	0.37 U	
bis(2-Chloroethyl)ether	mg/kg	0.32 U	0.29 U	0.29 U	0.34 U	0.32 U	0.33 U	0.33 U	0.33 U	0.34 U	0.33 U	0.36 U	0.31 U	0.35 U	0.36 U	0.37 U
2-Chlorophenol	mg/kg	0.32 U	0.29 U	0.29 U	0.34 U	0.32 U	0.33 U	0.33 U	0.33 U	R	0.36 UJ	0.31 U	0.35 U	0.36 UJ	0.37 U	
2,2'-Oxybis[1-chloropropane] (bis(2-Chloroisopropyl) ether)	mg/kg	-	-	-	-	-	-	-	-	-	-	-	-	-	-	-
Chrysene	mg/kg	0.1 J	0.078 J	0.29 U	0.066 J	0.32 U	0.33 U	0.33 U	0.33 U	0.13 J	0.33 U	0.11 J	0.31 U	0.63	0.37	0.15 J
Dibenz(a,h)anthracene	mg/kg	0.32 U	0.013 J	0.29 U	0.34 U	0.32 U	0.33 U	0.33 U	0.33 U	0.34 U	0.33 U	0.36 U	0.31 U	0.15 J	0.071 J	0.37 U
Dibenzofuran	mg/kg	0.32 U	0.29 U	0.29 U	0.34 U	0.32 U	0.33 U	0.33 U	0.33 U	0.34 U	0.33 U	0.084 J	0.31 U	0.21 J	0.1 J	0.063 J
3,3'-Dichlorobenzidine	mg/kg	0.32 U	0.29 U	0.29 U	0.34 U	0.32 U	0.33 U	0.33 U	0.33 U	0.34 U	0.33 U	0.36 U	0.31 U	0.35 U	0.36 U	0.37 U
2,4-Dichlorophenol	mg/kg	0.32 U	0.29 U	0.29 U	0.34 U	0.32 U	0.33 U	0.33 U	0.33 U	R	0.36 UJ	0.31 U	0.35 U	0.36 UJ	0.37 U	
Diethyl phthalate	mg/kg	0.32 U	0.29 U	0.29 U	0.34 U	0.32 U	0.33 U	0.33 U	0.33 U	0.34 U	0.33 U	0.36 U	0.31 U	0.35 U	0.36 U	0.37 U
Dimethyl phthalate	mg/kg	0.32 U	0.29 U	0.29 U	0.34 U	0.32 U	0.33 U	0.33 U	0.33 U	0.34 U	0.33 U	0.36 U	0.31 U	0.35 U	0.36 U	0.37 U
2,4-Dimethylphenol	mg/kg	0.32 U	0.29 U	0.29 U	0.34 U	0.32 U	0.33 U	0.33 U	0.33 U	R	0.36 UJ	0.31 U	0.35 U	0.36 UJ	0.37 U	
Di-n-butylphthalate (DBP)	mg/kg	0.32 U	0.29 U	0.29 U	0.34 U	0.32 U	0.33 U	0.33 U	0.33 U	0.34 U	0.33 U	0.36 U	0.31 U	0.62	0.36 U	0.37 U
4,6-Dinitro-2-methylphenol	mg/kg	0.32 U	0.29 U	0.29 U	0.34 U	0.32 U	0.33 U	0.33 U	0.33 U	R	0.36 UJ	0.31 U	0.35 U	0.36 UJ	0.37 U	
2,4-Dinitrotoluene	mg/kg	0.32 U	0.29 U	0.29 U	0.34 U	0.32 U	0.33 U	0.33 U	0.33 U	0.34 U	0.33 U	0.36 U	0.31 U	0.35 U	0.36 U	0.37 U
Di-n-octyl phthalate (DnOP)	mg/kg	0.32 U	0.29 U	0.29 U	0.34 U	0.32 U	0.33 U	0.33 U	0.33 U	0.34 U	0.33 U	0.36 U	0.31 U	0.35 U	0.36 U	0.37 U
bis(2-Ethylhexyl)phthalate (DEHP)	mg/kg	0.052 J	0.032 J	0.29 U	0.34 U	0.32 U	0.33 U	0.33 U	0.33 U	0.34 U	0.33 U	0.035				

TABLE 1
ANALYTICAL RESULTS FOR SOIL SAMPLES
PHASE II REMEDIAL INVESTIGATION
FORMER PLAINWELL, INC. MILL PROPERTY
PLAINWELL, MICHIGAN

Sample Location	SB-2004	SB-2004	SB-2005	SB-2005	SB-2006	SB-2007	SB-2007	SB-2007	SB-2008	SB-2008	SB-2009	SB-2009	SB-2010	SB-2010	SB-2011
Sample Identification	SO-56394-052510-CB-301	SO-56394-052510-CB-302	SO-56394-052510-CB-293	SO-56394-052510-CB-294	SO-56394-052510-CB-298	SO-56394-052510-DR-1157	SO-56394-052510-DR-1158	SO-56394-052510-DR-1159	SO-56394-052510-DR-1160	SO-56394-052510-DR-1161	SO-56394-060110-DR-1217	SO-56394-060110-DR-1218	SO-56394-052710-CB-357	SO-56394-052710-CB-358	SO-56394-052710-CB-354
Sample Date	5/25/2010	5/25/2010	5/25/2010	5/25/2010	5/25/2010	5/25/2010	5/25/2010	5/25/2010	5/25/2010	5/25/2010	6/1/2010	6/1/2010	5/27/2010	5/27/2010	5/27/2010
Sample Depth	(0-1) ft BGS	(2-4) ft BGS	(0-1) ft BGS	(2.5-4.5) ft BGS	(2-5) ft BGS	(0-1) ft BGS	(2.5-4.5) ft BGS	(2.5-4.5) ft BGS	(0-1) ft BGS	(3-5) ft BGS	(0-1) ft BGS	(2-2) ft BGS	(5-7) ft BGS	(7-9) ft BGS	(0-1) ft BGS
Sample Type															
Project Area	Area 2	Area 2	Area 2	Area 2	Area 2	Area 2	Area 2	Area 2	Area 2	Area 2	Area 2	Area 2	Area 2	Area 2	Area 2
Building No.	Building 9E	Building 9E	Building 9B	Building 9B	Building 9B	Building 12	Building 12	Building 12	Building 12	Building 12	Building 9A	Building 9A	Outside/Near Silos	Outside/Near Silos	Outside/Near Silos
Units															
Naphthalene	mg/kg	0.32 U	0.29 U	0.29 U	0.044 J	0.32 U	0.33 U	0.33 U	0.33 U	0.33 U	0.35 J	0.31 U	0.62	0.14 J	0.17 J
Nitrobenzene	mg/kg	0.32 U	0.29 U	0.29 U	0.34 U	0.32 U	0.33 U	0.34 U	0.33 U	0.34 U	0.33 U	0.31 U	0.36 U	0.36 U	0.37 U
2-Nitrophenol	mg/kg	0.32 U	0.29 U	0.29 U	0.34 U	0.32 U	R	0.33 U	R	0.33 U	0.36 UJ	0.31 U	0.35 U	0.36 UJ	0.37 U
4-Nitrophenol	mg/kg	-	-	-	-	-	-	-	-	-	-	-	-	-	-
N-Nitrosodi-n-propylamine	mg/kg	0.32 U	0.29 U	0.29 U	0.34 U	0.32 U	0.33 U	0.33 U	0.33 U	0.34 U	0.33 U	0.31 U	0.35 U	0.36 U	0.37 U
N-Nitrosodiphenylamine	mg/kg	0.32 U	0.29 U	0.29 U	0.34 U	0.32 U	0.33 U	0.33 U	0.34 U	0.33 U	0.36 U	0.31 U	0.35 U	0.36 U	0.37 U
Pentachlorophenol	mg/kg	0.32 U	0.29 U	0.29 U	0.34 U	0.32 U	R	0.33 U	R	0.33 U	0.36 UJ	0.31 U	0.35 U	0.36 UJ	0.37 U
Phenanthrene	mg/kg	0.21 J	0.15 J	0.29 U	0.071 J	0.33 U	0.33 U	0.22 J	0.33 U	0.33 U	0.27 J	0.098 J	1.2	0.45	0.23 J
Phenol	mg/kg	0.32 U	0.29 U	0.29 U	0.34 U	0.32 U	R	0.33 U	R	0.33 U	0.36 UJ	0.31 U	0.35 U	0.36 UJ	0.37 U
Pyrene	mg/kg	0.2 J	0.16 J	0.29 U	0.07 J	0.32 U	0.33 U	0.22 J	0.33 U	0.33 U	0.31 J	0.095 J	1	0.42	0.16 J
2,4,5-Trichlorophenol	mg/kg	0.32 U	0.29 U	0.29 U	0.34 U	0.32 U	R	0.33 U	R	0.33 U	0.36 UJ	0.31 U	0.35 U	0.36 UJ	0.37 U
2,4,6-Trichlorophenol	mg/kg	0.32 U	0.29 U	0.29 U	0.34 U	0.32 U	R	0.33 U	R	0.33 U	0.36 UJ	0.31 U	0.35 U	0.36 UJ	0.37 U
Volatile Organic Compounds															
Acetone	mg/kg	R	R	R	R	R	R	R	R	R	R	R	R	R	R
Benzene	mg/kg	0.0079 J	0.058 U	0.012 J	0.065 U	0.060 U	0.058 U	0.050 U	0.051 U	0.051 U	0.072 U	0.054 U	0.012 J	0.061 U	0.076 U
Bromodichloromethane	mg/kg	0.057 U	0.058 U	0.058 U	0.058 U	0.060 U	0.058 U	0.050 U	0.051 U	0.051 U	0.072 U	0.054 U	0.057 U	0.061 U	0.076 U
Bromoform	mg/kg	0.057 U	0.058 U	0.058 U	0.058 U	0.060 U	0.058 UJ	0.050 UJ	0.051 UJ	0.051 UJ	0.072 U	0.054 U	0.060 U	0.061 U	0.076 U
Bromomethane (Methyl bromide)	mg/kg	0.057 U	0.058 U	0.058 U	0.058 U	0.060 U	0.058 U	0.050 U	0.051 U	0.051 U	0.072 U	0.054 U	0.060 U	0.061 U	0.076 U
2-Butanone (Methyl ethyl ketone) (MEK)	mg/kg	0.30 J	0.30 J	R	R	R	R	R	R	R	R	R	R	R	R
Carbon disulfide	mg/kg	0.057 U	0.058 U	0.058 U	0.065 U	0.060 U	0.058 U	0.050 U	0.051 U	0.051 U	0.072 U	0.054 U	0.060 UJ	0.061 UJ	0.076 UJ
Carbon tetrachloride	mg/kg	0.057 U	0.058 U	0.058 U	0.065 U	0.060 U	0.058 U	0.050 U	0.051 U	0.051 U	0.072 U	0.054 U	0.060 U	0.061 U	0.076 U
Chlorobenzene	mg/kg	0.057 U	0.058 U	0.058 U	0.065 U	0.060 U	0.058 U	0.050 U	0.051 U	0.051 U	0.072 U	0.054 U	0.060 U	0.061 U	0.076 U
Chloroethane	mg/kg	0.057 U	0.058 U	0.058 U	0.065 U	0.060 U	0.058 U	0.050 U	0.051 U	0.051 U	0.072 U	0.054 U	0.060 U	0.061 U	0.076 U
Chloroform (Trichloromethane)	mg/kg	0.057 U	0.058 U	0.058 U	0.065 U	0.060 U	0.058 U	0.050 U	0.051 U	0.051 U	0.072 U	0.054 U	0.060 U	0.061 U	0.076 U
Chloromethane (Methyl chloride)	mg/kg	0.057 U	0.058 U	0.058 U	0.065 U	0.060 U	0.058 U	0.050 U	0.051 U	0.051 U	0.072 U	0.054 U	0.060 U	0.061 U	0.076 U
1,2-Dibromo-3-chloropropane (DBCP)	mg/kg	0.23 U	0.23 U	R	R	R	R	R	R	R	R	R	R	R	R
Dibromochloromethane	mg/kg	0.057 U	0.058 U	0.058 U	0.065 U	0.060 U	0.058 UJ	0.050 UJ	0.051 UJ	0.051 UJ	0.072 U	0.054 U	0.060 U	0.061 U	0.076 U
1,2-Dibromoethane (Ethylene dibromide)	mg/kg	0.23 U	0.23 U	0.24 U	0.24 U	0.24 U	0.24 U	0.21 U	0.21 U	0.21 U	0.29 U	0.24 U	0.24 U	0.25 U	0.31 U
1,2-Dichlorobenzene	mg/kg	0.057 U	0.058 U	0.058 U	0.065 U	0.060 U	0.058 U	0.050 U	0.051 U	0.051 U	0.072 U	0.054 U	0.060 U	0.061 U	0.076 U
1,3-Dichlorobenzene	mg/kg	0.057 U	0.058 U	0.058 U	0.065 U	0.060 U	0.058 U	0.050 U	0.051 U	0.051 U	0.072 U	0.054 U	0.060 U	0.061 U	0.076 U
1,4-Dichlorobenzene	mg/kg	0.057 U	0.058 U	0.058 U	0.065 U	0.060 U	0.058 U	0.050 U	0.051 U	0.051 U	0.072 U	0.054 U	0.060 U	0.061 U	0.076 U
Dichlorodifluoromethane (CFC-12)	mg/kg	0.057 UJ	0.058 UJ	0.058 U	0.065 U	0.060 U	0.058 U	0.050 U	0.051 U	0.051 U	0.072 U	0.054 U	0.060 U	0.061 U	0.076 U
1,1-Dichloroethane	mg/kg	0.057 U	0.058 U	0.058 U	0.065 U	0.060 U	0.058 U	0.050 U	0.051 U	0.051 U	0.072 U	0.054 U	0.060 U	0.061 U	0.076 U
1,2-Dichloroethane	mg/kg	0.057 U	0.058 U	0.058 U	0.065 U	0.060 U	0.058 U	0.050 U	0.051 U	0.051 U	0.072 U	0.054 U	0.060 U	0.061 U	0.076 U
1,1-Dichloroethene	mg/kg	0.057 U	0.058 U	0.058 U	0.065 U	0.060 U	0.058 U	0.050 U	0.051 U	0.051 U	0.072 U	0.054 U	0.060 U	0.061 U	0.076 U
cis-1,2-Dichloroethene	mg/kg	0.057 U	0.058 U	0.058 U	0.065 U	0.060 U	0.058 U	0.050 U	0.051 U	0.051 U	0.072 U	0.054 U	0.060 U	0.061 U	0.076 U
trans-1,2-Dichloroethene	mg/kg	0.057 U	0.058 U	0.058 U	0.065 U	0.060 U	0.058 U	0.050 U	0.051 U	0.051 U	0.072 U	0.054 U	0.060 U	0.061 U	0.076 U
1,2-Dichloropropane	mg/kg	0.057 U	0.058 U	0.058 U	0.065 U	0.060 U	0.058 U	0.050 U	0.051 U	0.051 U	0.072 U	0.054 U	0.060 U	0.061 U	0.076 U
cis-1,3-Dichloropropene	mg/kg	0.057 U	0.058 U	0.058 U	0.065 U	0.060 U	0.058 U	0.050 U	0.051 U	0.051 U	0.072 U	0.054 U	0.060 U	0.061 U	0.076 U
trans-1,3-Dichloropropene	mg/kg	0.057 U	0.058 U	0.058 U	0.065 U	0.060 U	0.058 U	0.050 U	0.051 U	0.051 U	0.072 U	0.054 U	0.060 U	0.061 U	0.076 U
Ethylbenzene	mg/kg	0.057 U	0.058 U	0.027 J	0.065 U	0.060 U	0.058 U	0.050 U	0.051 U	0.051 U	0.072 U	0.054 U	0.030 J	0.061 U	0.076 U
2-Hexanone	mg/kg	2.3 U	2.3 U	R	R	R	R	R	R	R	R	R	R	R	R
Isopropyl benzene	mg/kg	0.23 U	0.23 U	0.017 J	0.26 U	0.24 U	0.24 U	0.20 U	0.21 U	0.21 U	0.29 U	0.24 U	0.24 U	0.25 U	0.31 U
Methyl tert butyl ether (MTBE)	mg/kg	0.057 U	0.058 U	0.058 U	0.065 U	0.060 U	0.058 U	0.050 U	0.051 U	0.051 U	0.072 U	0.054 U	0.060 U	0.061 U	0.076 U
4-Methyl-2-pentanone (Methyl isobutyl ketone) (MIBK)	mg/kg	R	R	R	R	R	R	R	R	R	R	R	R	R	R
Methylene chloride	mg/kg	0.030 J	0.029 J	0.24 U	0.26 U	0.24 U	0.023 J	0.023 J	0.019 J	0.021 J	0.041 J	0.22 U	0.24 U	0.25 U	0.31 U
Styrene	mg/kg	0.057 U	0.058 U	0.058 U	0.065 U	0.060 U	0.058 U	0.050 U	0.051 U	0.051 U	0.072 U	0.054 U	0.060 U	0.061 U	0.076 U
1,1,2,2-Tetrachloroethane	mg/kg	0.057 U	0.058 U	0.058 U	0.065 U	0.060 U	0.058 U	0.050 U	0.051 U	0.051 U	0.072 U	0.054 U	0.060 U	0.061 U	0.076 U
Tetrachloroethene	mg/kg	0.057 U	0.058 U	0.015 J	0.065 U	0.060 U	0.058 U	0.050 U	0.051 U	0.051 U	0.18	0.012 J	0.018 J	0.061 U	0.076 U
Toluene	mg/kg	0.019 J	0.058 U	0.16	0.0090 J	0.015 J	0.0081 J	0.0079 J	0.012 J	0.0061 J	0.047 J	0.054 U	0.16	0.026 J	0.076 U
1,2,4-Trichlorobenzene	mg/kg	0.23 U	0.23 U	0.24 UJ	0.24 UJ	0.24 UJ	0.24 UJ	0.21 UJ	0.21 UJ	0.21 UJ	0.29 U	0.24 U	0.25 U	0.31 U	0.31 U
1,1,1-Trichloroethane	mg/kg	0.057 U	0.058 U	0.058 U	0.065 U	0.060 U	0.058 U	0.050 U	0.051 U	0.051 U	0.072 U	0.054 U	0.060 U	0.061 U	0.076 U
1,1,2-Trichloroethane	mg/kg	0.057 U	0.058 U	0.058 U	0.065 U	0.060 U	0.058 U	0.050 U	0.051 U	0.051 U	0.072 U	0.054 U	0.060 U	0.061 U	0.076 U
Trichloroethene	mg/kg	0.057 U	0.058 U	0.058 U	0.065 U	0.060 U	0.058 U	0.050 U	0.051 U	0.051 U	0.072 U	0.054 U	0.060 U	0.061 U	0.076 U
Trichlorofluoromethane (CFC-11)	mg/kg	0.057 U	0.058 U	0.058 U	0.065 U	0.060 U	0.058 U	0.050 U	0.051 U	0.051 U	0.072 U	0.054 U	0.060 U	0.061 U	0.076 U
Vinyl chloride	mg/kg	0.057 U	0.058 U	0.058 U	0.065 U	0.060 U	0.058 U	0.050 U	0.051 U	0.051 U	0.072 U	0.054 U	0.060 U	0.061 U	0.076 U
o-Xylene	mg/kg	0.015 J	0.058 U	0.18	0.065 U	0.060 U	0.058 U	0.050 U	0.051 U	0.051 U	0.047 J	0.054 U	0.11	0.019 J	0.076 U
m&p-Xylenes	mg/kg	0.022 J	0.058 U	0.23	0.065 U	0.060 U	0.058 U	0.050 U	0.051 U	0.051 U	0.047 J	0.054 U	0.16	0.029 J	0.076 U
General Chemistry															
Ammonia	mg/kg	2.7 UJ	2.8 UJ	2.6 UJ	2.7 UJ	2.6 UJ	1.9 J	2.7							

TABLE 1
ANALYTICAL RESULTS FOR SOIL SAMPLES
PHASE II REMEDIAL INVESTIGATION
FORMER PLAINWELL, INC. MILL PROPERTY
PLAINWELL, MICHIGAN

Sample Location	SB-2011	SB-2011	SB-2012	SB-2012	SB-2013	SB-2013	SB-2013	SB-2013	SS-100	SS-101	SS-102	SS-103	SS-104	SS-105	SS-106	SS-106
Sample Identification	SO-56394-052710-CB-355	SO-56394-052710-CB-356	SO-56394-052710-DR-1212	SO-56394-052710-DR-1213	SO-56394-060210-DR-1225	SO-56394-060210-DR-1226	SO-56394-060210-DR-1227	SO-56394-060210-DR-1227	SO-56394-EV-011210-007	SO-56394-EV-011310-021	SO-56394-EV-011210-013	SO-56394-EV-011210-012	SO-56394-EV-011310-022	SO-56394-EV-011210-011	SO-56394-EV-011310-023	SO-56394-EV-011310-024
Sample Date	5/27/2010	5/27/2010	5/27/2010	5/27/2010	6/2/2010	6/2/2010	6/2/2010	6/2/2010	1/12/2010	1/13/2010	1/12/2010	1/12/2010	1/13/2010	1/12/2010	1/13/2010	1/13/2010
Sample Depth	(3.4-4.75) ft BGS	(12.5-14.5) ft BGS	(0-1) ft BGS	(3-5) ft BGS	(0-1) ft BGS	(3-5) ft BGS	(3-5) ft BGS	(3-5) ft BGS	(0-2) ft BGS	(0-2) ft BGS	(0-2) ft BGS	(0-2) ft BGS	(0-2) ft BGS	(0-2) ft BGS	(0-2) ft BGS	(0-2) ft BGS
Sample Type								Duplicate								Duplicate
Project Area	Area 2	Area 2	Area 2	Area 2	Area 2	Area 2	Area 2	Area 2	Area 1	Area 1	Area 1	Area 1	Area 1	Area 1	Area 1	Area 1
Building No.	Outside/Near Silos	Outside/Near Silos	Outside	Outside	Outside	Outside	Outside	Outside	Outside	Outside	Outside	Outside	Outside	Outside	Outside	Outside
<i>Units</i>																
<i>Metals</i>																
Aluminum	mg/kg	6120	4320	5620	5650	8510	7380	6730	6280 J	6050	6550 J	8200 J	6480	8460 J	8250	7870
Antimony	mg/kg	1.1	0.3 UJ	0.3 U	0.3 U	1.3	0.7	0.5	0.3 UJ	0.3 UJ	0.3 UJ	0.3 UJ	0.3 UJ	0.3 UJ	0.3 UJ	0.3 UJ
Arsenic	mg/kg	15.7	8.6	8.5	7.2	31.4	9.0	7.5	4.1	4.2	4.0	8.6	4.3	8.7	8.8	8.9
Barium	mg/kg	151	26.9	53.8	26.2	171	62.0	54.7	56.2 J	39.9	48.9 J	102 J	45.2	130 J	103	116
Beryllium	mg/kg	1.6	0.5 U	0.5 U	0.5 U	1.8	0.5 U	0.5	0.5 U	0.5 U	0.5 U	0.5 U	0.5 U	0.5 U	0.5 U	0.5 U
Cadmium	mg/kg	1	0.2 U	0.2 U	0.2 U	0.4	0.2 U	0.2 U	0.2 U	0.2 U	0.2 U	0.3	0.2 U	0.2	0.2 U	0.2 U
Calcium	mg/kg	--	--	--	--	--	--	--	--	--	--	--	--	--	--	--
Chromium	mg/kg	13	7 J	9	12	32	21	20.2	8	6	12	11	8	12	11	10
Cobalt	mg/kg	6.4	0.5 U	3.2	4.4	5.8	4.5	4.0	3.2	2.5	4.9	5.4	4.6	5.9	5.6	6.0
Copper	mg/kg	29.1	0.5 UJ	10.2 J	5.4 J	76.3	48.9	37.7	4	4	5	7	6	10	9	10
Iron	mg/kg	23900	12600 J	8780	14000	26700	17200	11600	8120	7450	11200	14200	9290	14000	12300	11100
Lead	mg/kg	83.9	0.3 U	15.3	7.9	2330	61.2	50.1	7.4	9.7	19.7	10.3	39.4	24.2	24.2	24.2
Magnesium	mg/kg	5270	50 UJ	13700	10200	14000	6940	8020	930 J	800	1620 J	1440 J	1200	1370 J	1340	1070
Manganese	mg/kg	224	571 J	236	424	362	407	366	733	687	1260	731	1120	1220	1070	1220
Mercury	mg/kg	0.18	0.04 U	0.05 J	0.04 J	0.47 J	0.61 J	0.44 J	0.04 U	0.04 U	0.04 U	0.04 U	0.04 U	0.04 U	0.04 U	0.04 U
Nickel	mg/kg	13.4	0.5 UJ	8.1 J	8.1 J	12.5	12.0	10.2	5.8 J	5.7	7.6 J	9.3 J	6.9	8.7 J	8.5	7.5
Potassium	mg/kg	--	--	--	--	--	--	--	--	--	--	--	--	--	--	--
Selenium	mg/kg	1.6	0.5	0.4	0.5	1.4	0.8	0.7	0.3	0.6	0.3	0.6	0.5	0.6	0.3	0.8
Silver	mg/kg	0.1 U	0.1 U	0.1 U	0.1 U	0.2	0.1 U	0.09 U	0.2 U	0.2 U	0.2 U	0.2	0.2 U	0.6	0.2	0.2 U
Sodium	mg/kg	340	10 U	190	190	340	330	310	20	10	20	20	20	20	20	20
Thallium	mg/kg	0.5 U	0.5 U	0.5 U	0.5 U	0.7	0.5 U	0.5 U	0.5 U	0.5 U	0.5 U	0.5 U	0.5 U	0.5 U	0.5 U	0.5 U
Vanadium	mg/kg	18	17	14 J	16 J	26	16	19.7	12 J	11	18 J	16 J	13	18 J	18	17
Zinc	mg/kg	296	19 J	27	20	182	57	49.1	23 J	26	26 J	42 J	26	75 J	44	46
<i>PCBs</i>																
Aroclor-1016 (PCB-1016)	mg/kg	0.077 UJ	0.0065 U	0.07 U	0.0064 U	0.0072 U	0.0074 U	0.0066 U	0.007 U	0.0065 U	0.0073 U	0.0072 U	0.0065 U	0.0076 U	0.0073 U	0.007 U
Aroclor-1221 (PCB-1221)	mg/kg	0.077 UJ	0.0065 U	0.07 U	0.0064 U	0.0072 U	0.0074 U	0.0066 U	0.007 U	0.0065 U	0.0073 U	0.0072 U	0.0065 U	0.0076 U	0.0073 U	0.007 U
Aroclor-1232 (PCB-1232)	mg/kg	0.077 UJ	0.0065 U	0.07 U	0.0064 U	0.0072 U	0.0074 U	0.0066 U	0.007 U	0.0065 U	0.0073 U	0.0072 U	0.0065 U	0.0076 U	0.0073 U	0.007 U
Aroclor-1242 (PCB-1242)	mg/kg	0.077 UJ	0.0065 U	0.07 U	0.0064 U	0.0072 U	0.0074 U	0.0066 U	0.007 U	0.0065 U	0.0073 U	0.0072 U	0.0065 U	0.0076 U	0.0073 U	0.007 U
Aroclor-1248 (PCB-1248)	mg/kg	0.077 UJ	0.0065 U	0.07 U	0.0064 U	0.0072 U	0.0074 U	0.0066 U	0.007 U	0.0065 U	0.0073 U	0.0072 U	0.0065 U	0.0076 U	0.0073 U	0.007 U
Aroclor-1254 (PCB-1254)	mg/kg	0.077 UJ	0.0065 U	1.2	0.0064 U	0.0072 U	0.0074 U	0.0066 U	0.007 U	0.0065 U	0.0073 U	0.0072 U	0.0065 U	0.0076 U	0.0073 U	0.007 U
Aroclor-1260 (PCB-1260)	mg/kg	0.077 UJ	0.0065 U	0.24 J	0.0064 U	0.0072 U	0.0074 U	0.0066 U	0.007 U	0.0065 U	0.0073 U	0.0072 U	0.0065 U	0.0076 U	0.0073 U	0.007 U
Total PCBs	mg/kg	ND	ND	1.44 J	ND	ND	ND	ND	ND	ND	ND	ND	ND	ND	ND	ND
<i>Semi-Volatile Organic Compounds</i>																
Acenaphthene	mg/kg	0.44 J	0.32 U	0.35 U	0.32 U	0.36 U	0.37 U	0.33 U	0.35 UJ	0.32 U	0.35 U	0.36 U	0.32 U	0.38 U	0.36 U	0.35 U
Acenaphthylene	mg/kg	0.056 J	0.32 U	0.35 U	0.32 U	0.36 U	0.37 U	0.33 U	0.35 UJ	0.32 U	0.35 U	0.36 U	0.32 U	0.38 U	0.36 U	0.35 U
Anthracene	mg/kg	0.93 J	0.32 U	0.35 U	0.32 U	0.36 U	0.37 U	0.33 U	0.35 UJ	0.32 U	0.35 U	0.36 U	0.32 U	0.38 U	0.36 U	0.35 U
Benzo(a)anthracene	mg/kg	1.9 J	0.32 U	0.35 U	0.32 U	0.36 U	0.37 U	0.33 U	0.35 UJ	0.32 U	0.35 U	0.36 U	0.32 U	0.38 U	0.36 U	0.35 U
Benzo(a)pyrene	mg/kg	1.1 J	0.32 U	0.35 U	0.32 U	0.36 U	0.37 U	0.33 U	0.35 UJ	0.32 U	0.35 U	0.36 U	0.32 U	0.38 U	0.36 U	0.35 U
Benzo(b)fluoranthene	mg/kg	1.8 J	0.32 U	0.35 U	0.32 U	0.36 U	0.37 U	0.33 U	0.35 UJ	0.32 U	0.35 U	0.36 U	0.32 U	0.38 U	0.36 U	0.35 U
Benzo(g,h,i)perylene	mg/kg	1.4 J	0.32 U	0.35 U	0.32 U	0.36 U	0.37 U	0.33 U	0.35 UJ	0.32 U	0.35 U	0.36 U	0.32 U	0.38 U	0.36 U	0.35 U
Benzo(k)fluoranthene	mg/kg	0.88 J	0.32 U	0.35 U	0.32 U	0.36 U	0.37 U	0.33 U	0.35 UJ	0.32 U	0.35 U	0.36 U	0.32 U	0.38 U	0.36 U	0.35 U
Butyl benzylphthalate (BBP)	mg/kg	0.38 UJ	0.32 U	0.35 U	0.32 U	0.36 U	0.37 U	0.33 U	0.35 UJ	0.32 U	0.35 U	0.36 U	0.32 U	0.38 U	0.36 U	0.35 U
Carbazole	mg/kg	1.5 J	0.32 U	0.35 U	0.32 U	0.36 U	0.37 U	0.33 U	0.35 UJ	0.32 U	0.35 U	0.36 U	0.32 U	0.38 U	0.36 U	0.35 U
4-Chloro-3-methylphenol	mg/kg	0.38 UJ	0.32 U	R	0.32 U	0.36 U	0.37 U	0.33 U	0.35 UJ	0.32 U	0.35 U	0.36 U	0.32 U	0.38 U	0.36 U	0.35 U
bis(2-Chloroethyl)ether	mg/kg	0.38 UJ	0.32 U	0.35 U	0.32 U	0.36 U	0.37 U	0.33 U	0.35 UJ	0.32 U	0.35 U	0.36 U	0.32 U	0.38 U	0.36 U	0.35 U
2-Chlorophenol	mg/kg	0.38 UJ	0.32 U	R	0.32 U	0.36 U	0.37 U	0.33 U	--	0.32 U	--	--	0.32 U	--	0.36 U	0.35 U
2,2'-Oxybis[1-chloropropane] (bis(2-Chloroisopropyl) ether)	mg/kg	--	--	--	--	--	--	--	--	--	--	--	--	--	--	--
Chrysene	mg/kg	1.7 J	0.32 U	0.094 J	0.32 U	0.36 U	0.37 U	0.33 U	0.35 UJ	0.32 U	0.35 U	0.36 U	0.32 U	0.38 U	0.36 U	0.35 U
Dibenz(a,h)anthracene	mg/kg	0.34 J	0.32 U	0.35 U	0.32 U	0.36 U	0.37 U	0.33 U	0.35 UJ	0.32 U	0.35 U	0.36 U	0.32 U	0.38 U	0.36 U	0.35 U
Dibenzofuran	mg/kg	0.62 J	0.32 U	0.35 U	0.32 U	0.36 U	0.37 U	0.33 U	0.35 UJ	0.32 U	0.35 U	0.36 U	0.32 U	0.38 U	0.36 U	0.35 U
3,3'-Dichlorobenzidine	mg/kg	0.38 UJ	0.32 U	0.35 U	0.32 U	0.36 U	0.37 U	0.33 U	0.35 UJ	0.32 U	0.35 U	0.36 U	0.32 U	0.38 U	0.36 U	0.35 U
2,4-Dichlorophenol	mg/kg	0.38 UJ	0.32 U	R	0.32 U	0.36 U	0.37 U	0.33 U	0.35 UJ	0.32 U	0.35 U	0.36 U	0.32 U	0.38 U	0.36 U	0.35 U
Diethyl phthalate	mg/kg	0.38 UJ	0.32 U	0.35 U	0.32 U	0.36 U	0.37 U	0.33 U	0.35 UJ	0.32 U	0.35 U	0.36 U	0.32 U	0.38 U	0.36 U	0.35 U
Dimethyl phthalate	mg/kg	0.38 UJ	0.32 U	0.35 U	0.32 U	0.36 U	0.37 U	0.33 U	0.35 UJ	0.32 U	0.35 U	0.36 U	0.32 U	0.38 U	0.36 U	0.35 U
2,4-Dimethylphenol	mg/kg	0.38 UJ	0.32 U	R	0.32 U	0.36 U	0.37 U	0.33 U	0.35 UJ	0.32 U	0.35 U	0.36 U	0.32 U	0.38 U	0.36 U	0.35 U
Di-n-butylphthalate (DBP)	mg/kg	0.38 UJ	0.32 U	0.35 U	0.32 U	0.36 U	0.37 U	0.33 U	0.35 UJ	0.32 U	0.35 U	0.36 U	0.32 U	0.38 U	0.36 U	0.35 U
4,6-Dinitro-2-methylphenol	mg/kg	0.38 UJ	0.32 U	R	0.32 U	0.36 U	0.37 U	0.33 U	0.35 UJ	0.32 U	0.35 U	0.36 U	0.32 U	0.38 U	0.36 U	0.35 U
2,4-Dinitrotoluene	mg/kg	0.38 UJ	0.32 U	0.35 U	0.32 U	0.36 U	0.37 U	0.33 U	0.35 UJ	0.32 U	0.35 U	0.36 U	0.32 U	0.38 U	0.36 U	0.35 U
Di-n-octyl phthalate (DnOP)	mg/kg	0.38 UJ	0.32 U	0.35 UJ	0.32 U	0.36 U	0.37 U	0.33 U	0.35 UJ	0.32 U	0.35 U	0.36 U	0.32 U	0.38 U	0.36 U	0.35 U
bis(2-Ethylhexyl)phthalate (DEHP)	mg/kg	0.044 J	0.32 U	0.35 U	0.32 U	0.36 U	0.37 U	0.33 U	0.35 UJ	0.32 U	0.35 U	0.36 U	0.32 U	0.38 U	0.36 U	0.35 U
Fl																

TABLE 1
ANALYTICAL RESULTS FOR SOIL SAMPLES
PHASE II REMEDIAL INVESTIGATION
FORMER PLAINWELL, INC. MILL PROPERTY
PLAINWELL, MICHIGAN

Sample Location	SB-2011	SB-2011	SB-2012	SB-2012	SB-2013	SB-2013	SB-2013	SB-2013	SS-100	SS-101	SS-102	SS-103	SS-104	SS-105	SS-106	SS-106	
Sample Identification	SO-56394-052710-CB-355	SO-56394-052710-CB-356	SO-56394-052710-DR-1212	SO-56394-052710-DR-1213	SO-56394-060210-DR-1225	SO-56394-060210-DR-1226	SO-56394-060210-DR-1227	SO-56394-060210-DR-1227	SO-56394-EV-011210-007	SO-56394-EV-011310-021	SO-56394-EV-011210-013	SO-56394-EV-011210-012	SO-56394-EV-011310-022	SO-56394-EV-011210-011	SO-56394-EV-011310-023	SO-56394-EV-011310-024	
Sample Date	5/27/2010	5/27/2010	5/27/2010	5/27/2010	6/2/2010	6/2/2010	6/2/2010	6/2/2010	1/12/2010	1/12/2010	1/12/2010	1/12/2010	1/12/2010	1/12/2010	1/12/2010	1/12/2010	
Sample Depth	(3.4-4.75) ft BGS	(12.5-14.5) ft BGS	(0-1) ft BGS	(3-5) ft BGS	(0-1) ft BGS	(3-5) ft BGS	(3-5) ft BGS	(3-5) ft BGS	(0-2) ft BGS	(0-2) ft BGS	(0-2) ft BGS	(0-2) ft BGS	(0-2) ft BGS	(0-2) ft BGS	(0-2) ft BGS	(0-2) ft BGS	
Sample Type							Duplicate									Duplicate	
Project Area	Area 2	Area 2	Area 2	Area 2	Area 2	Area 2	Area 2	Area 2	Area 1	Area 1	Area 1	Area 1	Area 1	Area 1	Area 1	Area 1	
Building No.	Outside/Near Silos	Outside/Near Silos	Outside	Outside	Outside	Outside	Outside	Outside	Outside	Outside	Outside	Outside	Outside	Outside	Outside	Outside	
	Units																
Naphthalene	mg/kg	1.1 J	0.32 U	0.35 U	0.32 U	0.1 J	0.37 U	0.032 J	0.35 UJ	0.32 U	0.35 U	0.36 U	0.32 U	0.38 U	0.36 U	0.35 U	
Nitrobenzene	mg/kg	0.38 UJ	0.32 U	0.35 U	0.32 U	0.36 U	0.37 U	0.33 U	0.35 UJ	0.32 U	0.35 U	0.36 U	0.32 U	0.38 U	0.36 U	0.35 U	
2-Nitrophenol	mg/kg	0.38 UJ	0.32 U	R	0.32 U	0.36 U	0.37 U	0.33 U	0.35 UJ	0.32 U	0.35 U	0.36 UJ	0.32 U	0.38 U	0.36 U	0.35 U	
4-Nitrophenol	mg/kg	-	-	-	-	-	-	-	-	-	-	-	-	-	-	-	
N-Nitrosodi-n-propylamine	mg/kg	0.38 UJ	0.32 U	0.35 U	0.32 U	0.36 U	0.37 U	0.33 U	0.35 UJ	0.32 U	0.35 U	0.36 U	0.32 U	0.38 U	0.36 U	0.35 U	
N-Nitrosodiphenylamine	mg/kg	0.38 UJ	0.32 U	0.35 U	0.32 U	0.36 U	0.37 U	0.33 U	0.35 UJ	0.32 U	0.35 U	0.36 U	0.32 U	0.38 U	0.36 U	0.35 U	
Pentachlorophenol	mg/kg	0.38 UJ	0.32 U	R	0.32 U	0.36 U	0.37 U	0.33 U	0.35 UJ	0.32 UJ	0.35 U	0.36 UJ	0.32 U	0.38 U	0.36 U	0.35 U	
Phenanthrene	mg/kg	6.6 J	0.32 U	0.042 J	0.32 U	0.2 J	0.18 J	0.25 J	0.35 UJ	0.32 U	0.35 U	0.36 U	0.32 U	0.38 U	0.36 U	0.35 U	
Phenol	mg/kg	0.38 UJ	0.32 U	R	0.32 U	0.36 U	0.37 U	0.33 U	0.35 UJ	0.32 U	0.35 U	0.36 UJ	0.32 U	0.38 U	0.36 U	0.35 U	
Pyrene	mg/kg	3.5 J	0.32 U	0.038 J	0.32 U	0.2 J	0.23 J	0.3 J	0.35 UJ	0.32 U	0.35 U	0.36 U	0.32 U	0.38 U	0.36 U	0.35 U	
2,4,5-Trichlorophenol	mg/kg	0.38 UJ	0.32 U	R	0.32 U	0.36 U	0.37 U	0.33 U	0.35 UJ	0.32 U	0.35 U	0.36 UJ	0.32 U	0.38 U	0.36 U	0.35 U	
2,4,6-Trichlorophenol	mg/kg	0.38 UJ	0.32 U	R	0.32 U	0.36 U	0.37 U	0.33 U	0.35 UJ	0.32 U	0.35 U	0.36 UJ	0.32 U	0.38 U	0.36 U	0.35 U	
Volatile Organic Compounds																	
Acetone	mg/kg	1.2 J	R	R	R	R	R	R	R	R	R	R	R	R	R	R	
Benzene	mg/kg	0.026 J	0.059 U	0.056 U	0.059 U	0.050 U	0.054 U	0.056 U	0.058 U	0.063 U	0.065 U	0.067 U	0.065 U	0.082 U	0.067 U	0.075 U	
Bromodichloromethane	mg/kg	0.077 U	0.059 U	0.056 U	0.059 U	0.050 U	0.054 U	0.056 U	0.058 U	0.063 U	0.065 U	0.067 U	0.065 U	0.082 U	0.067 U	0.075 U	
Bromoform	mg/kg	0.077 U	0.059 U	0.056 U	0.059 U	0.050 U	0.054 UJ	0.056 UJ	0.058 U	0.063 U	0.065 U	0.067 U	0.065 U	0.082 U	0.067 U	0.075 U	
Bromomethane (Methyl bromide)	mg/kg	0.077 U	0.059 U	0.056 U	0.059 U	0.050 U	0.054 U	0.056 U	0.058 U	0.063 U	0.065 U	0.067 U	0.065 U	0.082 U	0.067 U	0.075 U	
2-Butanone (Methyl ethyl ketone) (MEK)	mg/kg	3.1 UJ	R	2.3 UJ	2.4 UJ	0.29 J	R	R	R	R	R	R	R	R	R	R	
Carbon disulfide	mg/kg	0.077 UJ	0.059 UJ	0.056 U	0.059 U	0.050 UJ	0.054 UJ	0.056 UJ	0.058 U	0.063 U	0.065 U	0.067 U	0.065 U	0.082 U	0.067 U	0.075 U	
Carbon tetrachloride	mg/kg	0.077 U	0.059 U	0.056 U	0.059 U	0.050 U	0.054 U	0.056 U	0.058 U	0.063 U	0.065 U	0.067 U	0.065 U	0.082 U	0.067 U	0.075 U	
Chlorobenzene	mg/kg	0.077 U	0.059 U	0.056 U	0.059 U	0.050 U	0.054 U	0.056 U	0.058 U	0.063 U	0.065 U	0.067 U	0.065 U	0.082 U	0.067 U	0.075 U	
Chloroethane	mg/kg	0.077 U	0.059 U	0.056 U	0.059 U	0.050 U	0.054 U	0.056 U	0.058 U	0.063 U	0.065 U	0.067 U	0.065 U	0.082 U	0.067 U	0.075 U	
Chloroform (Trichloromethane)	mg/kg	0.077 U	0.059 U	0.056 U	0.059 U	0.050 U	0.054 U	0.056 U	0.058 U	0.063 U	0.065 U	0.067 U	0.065 U	0.082 U	0.067 U	0.075 U	
Chloromethane (Methyl chloride)	mg/kg	0.012 J	0.059 U	0.056 U	0.059 U	0.050 U	0.054 U	0.056 U	0.058 U	0.063 U	0.065 U	0.067 U	0.065 U	0.082 U	0.067 U	0.075 U	
1,2-Dibromo-3-chloropropane (DBCP)	mg/kg	R	R	R	R	R	R	R	0.23 U	0.25 U	0.26 U	0.27 U	0.26 U	0.33 U	0.27 U	0.30 U	
Dibromochloromethane	mg/kg	0.077 U	0.059 U	0.056 U	0.059 U	0.050 U	0.054 U	0.056 U	0.058 U	0.063 U	0.065 U	0.067 U	0.065 U	0.082 U	0.067 U	0.075 U	
1,2-Dibromoethane (Ethylene dibromide)	mg/kg	0.31 U	0.24 U	0.23 U	0.24 U	0.24 U	0.23 U	0.23 U	0.25 U	0.26 U	0.26 U	0.27 U	0.26 U	0.33 U	0.27 U	0.30 U	
1,2-Dichlorobenzene	mg/kg	0.077 U	0.059 U	0.056 U	0.059 U	0.050 U	0.054 U	0.056 U	0.058 U	0.063 U	0.065 U	0.067 U	0.065 U	0.082 U	0.067 U	0.075 U	
1,3-Dichlorobenzene	mg/kg	0.077 U	0.059 U	0.056 U	0.059 U	0.050 U	0.054 U	0.056 U	0.058 U	0.063 U	0.065 U	0.067 U	0.065 U	0.082 U	0.067 U	0.075 U	
1,4-Dichlorobenzene	mg/kg	0.077 U	0.059 U	0.056 U	0.059 U	0.050 U	0.054 U	0.056 U	0.058 U	0.063 U	0.065 U	0.067 U	0.065 U	0.082 U	0.067 U	0.075 U	
Dichlorodifluoromethane (CFC-12)	mg/kg	0.077 U	0.059 U	0.056 U	0.059 U	0.050 U	0.054 U	0.056 U	0.058 U	0.063 U	0.065 U	0.067 U	0.065 U	0.082 U	0.067 U	0.075 U	
1,1-Dichloroethane	mg/kg	0.077 U	0.059 U	0.056 U	0.059 U	0.050 U	0.054 U	0.056 U	0.058 U	0.063 U	0.065 U	0.067 U	0.065 U	0.082 U	0.067 U	0.075 U	
1,2-Dichloroethane	mg/kg	0.077 U	0.059 U	0.056 U	0.059 U	0.050 U	0.054 U	0.056 U	0.058 U	0.063 U	0.065 U	0.067 U	0.065 U	0.082 U	0.067 U	0.075 U	
1,1-Dichloroethene	mg/kg	0.077 U	0.059 U	0.056 U	0.059 U	0.050 U	0.054 U	0.056 U	0.058 U	0.063 U	0.065 U	0.067 U	0.065 U	0.082 U	0.067 U	0.075 U	
cis-1,2-Dichloroethene	mg/kg	0.077 U	0.059 U	0.056 U	0.059 U	0.050 U	0.054 U	0.056 U	0.058 U	0.063 U	0.065 U	0.067 U	0.065 U	0.082 U	0.067 U	0.075 U	
trans-1,2-Dichloroethene	mg/kg	0.077 U	0.059 U	0.056 U	0.059 U	0.050 U	0.054 U	0.056 U	0.058 U	0.063 U	0.065 U	0.067 U	0.065 U	0.082 U	0.067 U	0.075 U	
1,2-Dichloropropane	mg/kg	0.077 U	0.059 U	0.056 U	0.059 U	0.050 U	0.054 U	0.056 U	0.058 U	0.063 U	0.065 U	0.067 U	0.065 U	0.082 U	0.067 U	0.075 U	
cis-1,3-Dichloropropene	mg/kg	0.077 U	0.059 U	0.056 U	0.059 U	0.050 U	0.054 U	0.056 U	0.058 U	0.063 U	0.065 U	0.067 U	0.065 U	0.082 U	0.067 U	0.075 U	
trans-1,3-Dichloropropene	mg/kg	0.077 U	0.059 U	0.056 U	0.059 U	0.050 U	0.054 U	0.056 U	0.058 U	0.063 U	0.065 U	0.067 U	0.065 U	0.082 U	0.067 U	0.075 U	
Ethylbenzene	mg/kg	0.051 J	0.059 U	0.056 U	0.059 U	0.050 U	0.054 U	0.056 U	0.058 U	0.063 U	0.065 U	0.067 U	0.065 U	0.082 U	0.067 U	0.075 U	
2-Hexanone	mg/kg	R	R	R	R	R	R	R	2.3 U	2.5 U	2.6 U	2.7 U	2.6 U	3.3 U	2.7 U	3.0 U	
Isopropyl benzene	mg/kg	0.052 J	0.24 U	0.23 U	0.24 U	0.24 U	0.22 U	0.23 U	0.25 U	0.26 U	0.26 U	0.27 U	0.26 U	0.33 U	0.27 U	0.30 U	
Methyl tert butyl ether (MTBE)	mg/kg	0.077 U	0.059 U	0.056 U	0.059 U	0.050 U	0.054 U	0.056 U	0.058 U	0.063 U	0.065 U	0.067 U	0.065 U	0.082 U	0.067 U	0.075 U	
4-Methyl-2-pentanone (Methyl isobutyl ketone) (MIBK)	mg/kg	R	R	R	R	R	R	R	R	R	R	R	R	R	R	R	
Methylene chloride	mg/kg	0.31 U	0.24 U	0.23 U	0.24 U	0.24 U	0.22 U	0.23 U	0.25 U	0.26 U	0.26 U	0.27 UJ	0.26 U	0.33 U	0.27 U	0.30 U	
Styrene	mg/kg	0.077 U	0.059 U	0.056 U	0.059 U	0.050 U	0.054 U	0.056 U	0.058 U	0.063 U	0.065 U	0.067 U	0.065 U	0.082 U	0.067 U	0.075 U	
1,1,2,2-Tetrachloroethane	mg/kg	0.077 U	0.059 U	0.056 U	0.059 U	0.050 U	0.054 U	0.056 U	0.058 U	0.063 U	0.065 U	0.067 U	0.065 U	0.082 U	0.067 U	0.075 U	
Tetrachloroethane	mg/kg	0.077 U	0.059 U	0.056 U	0.059 U	0.050 U	0.054 U	0.056 U	0.058 U	0.063 U	0.065 U	0.067 U	0.065 U	0.082 U	0.067 U	0.075 U	
Toluene	mg/kg	0.28	0.059 U	0.056 U	0.059 U	0.050 U	0.054 U	0.056 U	0.058 U	0.063 U	0.065 U	0.067 U	0.065 U	0.082 U	0.067 U	0.075 U	
1,2,4-Trichlorobenzene	mg/kg	0.31 U	0.24 U	0.23 U	0.24 U	0.24 U	0.22 U	0.23 U	0.25 U	0.26 U	0.26 U	0.27 U	0.26 U	0.33 U	0.27 U	0.30 U	
1,1,1-Trichloroethane	mg/kg	0.077 U	0.059 U	0.056 U	0.059 U	0.050 U	0.054 U	0.056 U	0.058 U	0.063 U	0.065 U	0.067 U	0.065 U	0.082 U	0.067 U	0.075 U	
1,1,2-Trichloroethane	mg/kg	0.077 U	0.059 U	0.056 U	0.059 U	0.050 U	0.054 U	0.056 U	0.058 U	0.063 U	0.065 U	0.067 U	0.065 U	0.082 U	0.067 U	0.075 U	
Trichloroethene	mg/kg	0.077 U	0.059 U	0.056 U	0.059 U	0.050 U	0.054 U	0.056 U	0.058 U	0.063 U	0.065 U	0.067 U	0.065 U	0.082 U	0.067 U	0.075 U	
Trichlorofluoromethane (CFC-11)	mg/kg	0.077 U	0.059 U	0.056 U	0.059 U	0.050 U	0.054 U	0.056 U	0.058 U	0.063 U	0.065 U	0.067 U	0.065 U	0.082 U	0.067 U	0.075 U	
Vinyl chloride	mg/kg	0.0															

TABLE 1
ANALYTICAL RESULTS FOR SOIL SAMPLES
PHASE II REMEDIAL INVESTIGATION
FORMER PLAINWELL, INC. MILL PROPERTY
PLAINWELL, MICHIGAN

Sample Location	SS-107	TP-201	TP-201	TP-202	TP-202	TP-202	TP-203	TP-203	TP-203	TP-203	TP-301	TP-301	TP-301	TP-302	TP-302	TP-302	
Sample Identification	SO-56394-EV-011210-010	SO-56394-DR-011910-1023	SO-56394-DR-011910-1024	SO-56394-DR-011910-1025	SO-56394-DR-011910-1026	SO-56394-DR-011910-1027	SO-56394-DR-012010-1031	SO-56394-DR-012010-1032	SO-56394-DR-012010-1033	SO-56394-DR-012010-1034	SO-56394-DR-012010-1035	SO-56394-DR-012010-1036	SO-56394-DR-012010-1037	SO-56394-DR-012010-1038	SO-56394-DR-012010-1039	SO-56394-DR-012010-1040	
Sample Date	1/12/2010	1/19/2010	1/19/2010	1/19/2010	1/19/2010	1/19/2010	1/20/2010	1/20/2010	1/20/2010	1/20/2010	1/20/2010	1/20/2010	1/20/2010	1/20/2010	1/20/2010	1/20/2010	1/20/2010
Sample Depth	(0-2) ft BGS	(1-2) ft BGS	(0-10) ft BGS	(0.5-1.5) ft BGS	(0.5-1.5) ft BGS	(0.5-1.5) ft BGS	(0.5-1.5) ft BGS	(0.5-1.5) ft BGS	(0.5-1.5) ft BGS	(0.5-1.5) ft BGS	(0.5-1.5) ft BGS	(0.5-1.5) ft BGS	(0.5-1.5) ft BGS	(0.5-1.5) ft BGS	(0.5-1.5) ft BGS	(0.5-1.5) ft BGS	(0.5-1.5) ft BGS
Sample Type																	
Project Area	Area 1	Area 2	Area 2	Area 2	Area 2	Area 2	Area 2	Area 2	Area 2	Area 2	Area 3	Area 3	Area 3	Area 3	Area 3	Area 3	Area 3
Building No.	Outside	Outside	Outside	Outside	Outside	Outside	Outside	Outside	Outside	Outside	Outside	Outside	Outside	Outside	Outside	Outside	Outside
Units																	
Metals																	
Aluminum	mg/kg	6110 J	4480	5960	4240	4080	2360	4170	5610	2520	2200	3480	4980	2720	6820	3280	
Antimony	mg/kg	0.3 UJ	1.0 J	0.5 UJ	0.6 UJ	0.6 UJ	0.5 UJ	3.5 J	0.6 UJ	0.6 UJ	0.5 UJ	0.6 UJ	0.5 UJ	0.4 UJ	0.4 UJ	0.5 UJ	
Arsenic	mg/kg	3.9	11.7	4.7	16.2	11.2	11.7	135	7.1	5.9	4.2	6.6	8.1	7.5	3.8		
Barium	mg/kg	87.7 J	122	49.6	108	113	9.0	94.4	82.0	10.7	15.9	7.9	15.0	89.3	460	10.8	
Beryllium	mg/kg	0.5 U	0.7	0.5 U	0.6	0.6 U	0.5 U	1.3	0.6 U	0.6 U	0.5 U	0.6 U	0.5 U	0.8	0.6	0.5 U	
Cadmium	mg/kg	0.2	0.6 U	0.2 U	0.6 U	0.6 U	0.2 U	0.5	0.6 U	0.6 U	0.5 U	0.6 U	0.5 U	0.3 U	2.2	0.5 U	
Calcium	mg/kg	-	-	-	-	-	-	-	-	-	-	-	-	-	-	-	
Chromium	mg/kg	9	8	8	7	7	5	14	8	6	4	4	23	6	24	24	
Cobalt	mg/kg	3.5	4.9	3.6	4.0	3.0	2.9	6.1	3.8	1.9	2.0	1.6	3.4	3.6	3.9	4.0	
Copper	mg/kg	7	28 J	6 J	15 J	15 J	6 J	64	8	6	5	4	11	18	25	6	
Iron	mg/kg	10700	25200	8660	6330	5500	7810	35700	13400	5900	4540	5610	9480	6500	14400	7600	
Lead	mg/kg	84.2	53.1	6.6	67.8	47.9	3.6	142	12.3	5.6	5.4	3.3	5.5	1620	3.6		
Magnesium	mg/kg	1120 J	8430 J	1130 J	750 J	720 J	33300 J	11000	1550	3700	3250	37400	14600	850	3450	41200	
Manganese	mg/kg	582	430	549	514	516	151	289	810	231	130	122	268	83.5	1270	236	
Mercury	mg/kg	0.05 U	0.09	0.13	0.06	0.08	0.05 U	0.16	0.05 U	0.05 U	0.04 U	0.04 U	0.05 U	0.10	0.23	0.04 U	
Nickel	mg/kg	6.5 J	10.1	7.0	7.0	6.1	5.9	15.9	9.9	5.4	4.5	4.0	14.2	7.2	17.0	12.3	
Potassium	mg/kg	-	-	-	-	-	-	-	-	-	-	-	-	-	-	-	
Selenium	mg/kg	0.5	1.3	0.5 U	0.6	0.6 U	0.3	1.1	0.6 U	0.6 U	0.5 U	0.6 U	0.5 U	0.3	1.0	0.5 U	
Silver	mg/kg	0.2 U	0.3 U	0.2 U	0.3 U	0.3 U	0.2 U	0.3 U	0.3 U	0.2 U	0.2 U	0.3 U	0.2 U	0.3	0.2 U	0.2 U	
Sodium	mg/kg	30	140	60	60	50	100	130	50	100	30	310	60	90	80	120	
Thallium	mg/kg	0.5 U	0.6 U	0.5 U	0.6 U	0.6 U	0.5 U	0.6 U	0.6 U	0.6 U	0.6 U	0.6 U	0.5 U	0.6 U	0.6 U	0.5 U	
Vanadium	mg/kg	12 J	16	13	11	9	7	17	14	7	8	14	15	13	10	10	
Zinc	mg/kg	68 J	122	20	66	62	14	146	71	11	16	11	20	15	263	15	
PCBs																	
Aroclor-1016 (PCB-1016)	mg/kg	0.0073 U	0.0075 U	0.0071 U	0.0074 U	0.0076 U	0.0069 U	0.0072 U	0.0069 U	0.0064 U	0.0065 U	0.0067 U	0.0062 U	0.0077 U	0.0082 U	0.0063 U	
Aroclor-1221 (PCB-1221)	mg/kg	0.0073 U	0.0075 U	0.0071 U	0.0074 U	0.0076 U	0.0069 U	0.0072 U	0.0069 U	0.0064 U	0.0065 U	0.0067 U	0.0062 U	0.0077 U	0.0082 U	0.0063 U	
Aroclor-1232 (PCB-1232)	mg/kg	0.0073 U	0.0075 U	0.0071 U	0.0074 U	0.0076 U	0.0069 U	0.0072 U	0.0069 U	0.0064 U	0.0065 U	0.0067 U	0.0062 U	0.0077 U	0.0082 U	0.0063 U	
Aroclor-1242 (PCB-1242)	mg/kg	0.0073 U	0.0075 U	0.0071 U	0.0074 U	0.0076 U	0.0069 U	0.0072 U	0.0069 U	0.0064 U	0.0065 U	0.0067 U	0.0062 U	0.0077 U	0.0082 U	0.0063 U	
Aroclor-1248 (PCB-1248)	mg/kg	0.0073 U	0.0075 U	0.0071 U	0.0074 U	0.0076 U	0.0069 U	0.0072 U	0.0069 U	0.0064 U	0.0065 U	0.0067 U	0.0062 U	0.0077 U	0.0082 U	0.0063 U	
Aroclor-1254 (PCB-1254)	mg/kg	0.0073 U	0.0075 U	0.0071 U	0.0074 U	0.0076 U	0.0069 U	0.0072 U	0.0069 U	0.0064 U	0.0065 U	0.0067 U	0.0062 U	0.0077 U	0.0082 U	0.0063 U	
Aroclor-1260 (PCB-1260)	mg/kg	0.0073 U	0.0075 U	0.0071 U	0.0074 U	0.0076 U	0.0069 U	0.0072 U	0.0069 U	0.0064 U	0.0065 U	0.0067 U	0.0062 U	0.0077 U	0.0082 U	0.0063 U	
Total PCBs	mg/kg	ND	0.043 J	ND	ND	ND	ND	0.051	ND	ND	ND	ND	ND	0.058	ND	ND	
Semi-Volatile Organic Compounds																	
Acenaphthene	mg/kg	0.37 U	0.38 U	0.36 U	0.37 U	0.38 U	0.34 U	1.8 U	0.34 U	0.32 U	0.33 U	0.33 U	0.31 U	2.1	0.41 U	0.32 U	
Acenaphthylene	mg/kg	0.37 U	0.15 J	0.38	0.37 U	0.38 U	0.34 U	1.4	0.34 U	0.32 U	0.33 U	0.33 U	0.31 U	1.9 U	0.41 U	0.32 U	
Anthracene	mg/kg	0.37 U	0.14 J	0.38 J	0.37 U	0.38 U	0.34 U	1.1	0.34 U	0.32 U	0.33 U	0.33 U	0.31 U	2.4	0.41 U	0.32 U	
Benzo(a)anthracene	mg/kg	0.074 J	0.59	2.6	0.37 U	0.38 U	0.34 U	3.6	0.34 U	0.32 U	0.33 U	0.33 U	0.31 U	7.9	0.05 J	0.32 U	
Benzo(a)pyrene	mg/kg	0.076 J	0.62	1.8	0.37 U	0.38 U	0.34 U	3.8	0.34 U	0.32 U	0.33 U	0.33 U	0.31 U	3.6	0.41 U	0.32 U	
Benzo(b)fluoranthene	mg/kg	0.16 J	1.2	2.9 J	0.04 J	0.04 J	0.34 U	7.3	0.34 U	0.32 U	0.33 U	0.33 U	0.31 U	8.1	0.17 J	0.32 U	
Benzo(k)fluoranthene	mg/kg	0.081 J	0.75	1.7	0.37 U	0.38 U	0.34 U	3.5	0.09 J	0.32 U	0.33 U	0.33 U	0.31 U	3.2	0.33 J	0.32 U	
Benzo(e)pyrene	mg/kg	0.058 J	0.46	1.2	0.37 U	0.38 U	0.34 U	2.3	0.34 U	0.32 U	0.33 U	0.33 U	0.31 U	3.5	0.41 U	0.32 U	
Butyl benzylphthalate (BBP)	mg/kg	0.37 U	0.38 U	0.36 U	0.37 U	0.38 U	0.34 U	1.8 U	0.34 U	0.32 U	0.33 U	0.33 U	0.31 U	1.9 U	0.41 U	0.32 U	
Carbazole	mg/kg	0.37 U	0.086 J	0.18 J	0.37 U	0.38 U	0.34 U	0.56	0.34 U	0.32 U	0.33 U	0.33 U	0.31 U	3.2	0.41 U	0.32 U	
4-Chloro-3-methylphenol	mg/kg	0.37 UJ	0.38 UJ	0.36 UJ	0.37 UJ	0.38 UJ	0.34 UJ	1.8 UJ	0.34 UJ	0.32 UJ	0.33 UJ	0.33 UJ	0.31 UJ	1.9 UJ	R	0.32 UJ	
bis(2-Chloroethyl)ether	mg/kg	0.37 U	0.38 U	0.36 UJ	0.37 U	0.38 U	0.34 U	1.8 U	0.34 U	0.32 U	0.33 U	0.33 U	0.31 U	1.9 U	0.41 U	0.32 U	
2-Chlorophenol	mg/kg	-	0.38 UJ	0.36 UJ	0.37 UJ	0.38 UJ	0.34 UJ	1.8 UJ	0.34 UJ	0.32 UJ	0.33 UJ	0.33 UJ	0.31 UJ	1.9 UJ	R	0.32 UJ	
2,2'-Oxybis(1-chloropropane) (bis(2-Chloroisopropyl) ether)	mg/kg	-	-	-	-	-	-	-	-	-	-	-	-	-	-	-	
Chrysene	mg/kg	0.12 J	0.72	3.2 J	0.05 J	0.045 J	0.34 U	5.2	0.046 J	0.32 U	0.33 U	0.33 U	0.31 U	8.4	0.069 J	0.32 U	
Dibenz(a,h)anthracene	mg/kg	0.37 U	0.17 J	0.34 J	0.37 U	0.38 U	0.34 U	1.4	0.34 U	0.32 U	0.33 U	0.33 U	0.31 U	1.3	0.41 U	0.32 U	
Dibenzofuran	mg/kg	0.37 U	0.14 J	0.36 U	0.37 U	0.38 U	0.34 U	0.54	0.34 U	0.32 U	0.33 U	0.33 U	0.31 U	0.86	0.41 U	0.32 U	
3,3'-Dichlorobenzidine	mg/kg	0.37 U	0.38 U	0.36 U	0.37 U	0.38 U	0.34 U	1.8 U	0.34 U	0.32 U	0.33 U	0.33 U	0.31 U	1.9 U	0.41 U	0.32 U	
2,4-Dichlorophenol	mg/kg	0.37 UJ	0.38 UJ	0.36 UJ	0.37 UJ	0.38 UJ	0.34 UJ	1.8 UJ	0.34 UJ	0.32 UJ	0.33 UJ	0.33 UJ	0.31 UJ	1.9 UJ	R	0.32 UJ	
Diethyl phthalate	mg/kg	0.37 U	0.38 U	0.36 U	0.37 U	0.38 U	0.34 U	1.8 U	0.34 U	0.32 U	0.33 U	0.33 U	0.31 U	1.9 U	0.41 U	0.32 U	
Dimethyl phthalate	mg/kg	0.37 U	0.38 U	0.36 U	0.37 U	0.38 U	0.34 U	1.8 U	0.34 U	0.32 U	0.33 U	0.33 U	0.31 U	1.9 U	0.41 U	0.32 U	
2,4-Dimethylphenol	mg/kg	0.37 UJ	0.38 UJ	0.36 UJ	0.37 UJ	0.38 UJ	0.34 UJ	1.8 UJ	0.34 UJ	0.32 UJ	0.33 UJ	0.33 UJ	0.31 UJ	1.9 UJ	R	0.32 UJ	
Di-n-butylphthalate (DBP)	mg/kg	0.37 U	0.38 U	0.36 UJ	0.37 U	0.38 U	0.34 U	1.8 U	0.34 U	0.32 U	0.33 U	0.33 U	0.31 U	1.9 U	0.41 U	0.32 U	
4,6-Dinitro-2-methylphenol	mg/kg	0.37 UJ	0.38 UJ	0.36 UJ	0.37 UJ	0.38 UJ	0.34 UJ	1.8 UJ	0.34 UJ	0.32 UJ	0.33 UJ	0.33 UJ	0.31 UJ	1.9 UJ	R	0.32 UJ	
2,4-Dinitrotoluene	mg/kg	0.37 U	0.38 U	0.36 U	0.37 U	0.38 U	0.34 U	1.8 U	0.34 U	0.32 U	0.33 U	0.33 U	0.31 U	1.9 U	0.41 U	0.32 U	
Di-n-octyl phthalate (DnOP)	mg/kg	0.37 U	0.38 U	0.36 U	0.37 U	0.38 U	0.34 U										

TABLE 1
ANALYTICAL RESULTS FOR SOIL SAMPLES
PHASE II REMEDIAL INVESTIGATION
FORMER PLAINWELL, INC. MILL PROPERTY
PLAINWELL, MICHIGAN

Sample Location	SS-107	TP-201	TP-201	TP-202	TP-202	TP-202	TP-203	TP-203	TP-203	TP-203	TP-201	TP-201	TP-201	TP-202	TP-202	
Sample Identification	SO-56394-EV-011210-010	SO-56394-DR-011910-1023	SO-56394-DR-011910-1024	SO-56394-DR-011910-1025	SO-56394-DR-011910-1026	SO-56394-DR-011910-1027	SO-56394-DR-012010-1031	SO-56394-DR-012010-1032	SO-56394-DR-012010-1033	SO-56394-DR-012010-1034	SO-56394-DR-012010-1035	SO-56394-DR-012010-1036	SO-56394-DR-012010-1037	SO-56394-DR-012010-1038	SO-56394-DR-012010-1039	
Sample Date	1/12/2010	1/19/2010	1/19/2010	1/19/2010	1/19/2010	1/19/2010	1/20/2010	1/20/2010	1/20/2010	1/20/2010	1/20/2010	1/20/2010	1/20/2010	1/20/2010	1/20/2010	
Sample Depth	(0-2) ft BGS	(1-2) ft BGS	(0-10) ft BGS	(0.5-1.5) ft BGS	(0.5-1.5) ft BGS	(0.5-1.5) ft BGS	(0.5-1.5) ft BGS	(0-4) ft BGS	(0-10) ft BGS	(0-1) ft BGS	(0-8) ft BGS	(0-10) ft BGS	(0.5-1.5) ft BGS	(0-6) ft BGS	(10-11) ft BGS	
Sample Type																
Project Area	Area 1	Area 2	Area 2	Area 2	Area 2	Area 2	Area 2	Area 2	Area 2	Area 2	Area 3	Area 3	Area 3	Area 3	Area 3	
Building No.	Outside	Outside	Outside	Outside	Outside	Outside	Outside	Outside	Outside	Outside	Outside	Outside	Outside	Outside	Outside	
Units																
Naphthalene	mg/kg	0.37 U	0.31 J	0.04 J	0.37 U	0.38 U	0.34 U	0.87	0.34 U	0.32 U	0.33 U	0.33 U	0.31 U	0.71	0.41 U	0.32 U
Nitrobenzene	mg/kg	0.37 U	0.38 U	0.36 UJ	0.37 U	0.38 U	0.34 U	1.8 U	0.34 U	0.32 U	0.33 U	0.33 U	0.31 U	1.9 U	0.41 U	0.32 U
2-Nitrophenol	mg/kg	0.37 UJ	0.38 UJ	0.36 UJ	0.37 UJ	0.38 U	0.34 U	1.8 U	0.34 UJ	0.32 UJ	0.33 UJ	0.33 U	0.31 U	1.9 U	R	0.32 U
4-Nitrophenol	mg/kg															
N-Nitrosodi-n-propylamine	mg/kg	0.37 U	0.38 U	0.36 UJ	0.37 U	0.38 U	0.34 U	1.8 U	0.34 U	0.32 U	0.33 U	0.33 U	0.31 U	1.9 U	0.41 U	0.32 U
N-Nitrosodiphenylamine	mg/kg	0.37 U	0.38 U	0.36 UJ	0.37 U	0.38 U	0.34 U	1.8 U	0.34 U	0.32 U	0.33 U	0.33 U	0.31 U	1.9 U	0.41 U	0.32 U
Pentachlorophenol	mg/kg	0.37 UJ	0.36 J	0.36 UJ	0.37 UJ	0.38 U	0.34 U	0.7	0.34 UJ	0.32 UJ	0.33 UJ	0.33 U	0.31 U	1.9 U	R	0.32 U
Phenanthrene	mg/kg	0.068 J	0.71	1.9 J	0.079 J	0.062 J	0.34 U	2	0.04 J	0.32 U	0.33 U	0.33 U	0.31 U	19	0.075 J	0.32 U
Phenol	mg/kg	0.37 UJ	0.38 UJ	0.36 UJ	0.37 UJ	0.38 U	0.34 U	1.8 U	0.34 UJ	0.32 UJ	0.33 UJ	0.33 U	0.31 U	1.9 U	R	0.32 U
Pyrene	mg/kg	0.15 J	0.84	5.6 J	0.048 J	0.048 J	0.34 U	5.1	0.34 U	0.32 U	0.33 U	0.33 U	0.31 U	14	0.098 J	0.32 U
2,4,5-Trichlorophenol	mg/kg	0.37 UJ	0.38 UJ	0.36 UJ	0.37 UJ	0.38 U	0.34 U	1.8 U	0.34 UJ	0.32 UJ	0.33 UJ	0.33 U	0.31 U	1.9 U	R	0.32 U
2,4,6-Trichlorophenol	mg/kg	0.37 UJ	0.38 UJ	0.36 UJ	0.37 UJ	0.38 U	0.34 U	1.8 U	0.34 UJ	0.32 UJ	0.33 UJ	0.33 U	0.31 U	1.9 U	R	0.32 U
Volatile Organic Compounds																
Acetone	mg/kg	R	R	R	0.87 J	0.96 J	R	R	R	R	R	R	R	R	R	R
Benzene	mg/kg	0.096 U	0.027 J	0.066 U	0.12 U	0.14 U	0.057 U	3.15	0.058 U	0.058 U	0.052 U	0.061 U	0.066 U	0.097 U	0.082 U	0.060 U
Bromodichloromethane	mg/kg	0.096 U	0.065 U	0.066 U	0.12 U	0.14 U	0.057 U	0.098 UJ	0.058 U	0.058 U	0.052 U	0.061 U	0.066 U	0.097 U	0.082 U	0.060 U
Bromoform	mg/kg	0.096 U	0.065 U	0.066 U	0.12 U	0.14 U	0.057 U	0.098 UJ	0.058 U	0.058 U	0.052 U	0.061 UJ	0.066 UJ	0.097 UJ	0.082 UJ	0.060 UJ
Bromomethane (Methyl bromide)	mg/kg	0.096 U	0.065 U	0.066 U	0.12 U	0.14 U	0.057 U	0.098 U	0.058 U	0.058 U	0.052 U	0.061 U	0.066 U	0.097 U	0.082 U	0.060 U
2-Butanone (Methyl ethyl ketone) (MEK)	mg/kg	R	R	R	R	R	R	R	R	R	R	R	R	R	R	R
Carbon disulfide	mg/kg	0.096 U	0.065 U	0.066 U	0.12 U	0.14 U	0.057 U	0.098 UJ	0.058 U	0.058 U	0.052 UJ	0.061 UJ	0.066 UJ	0.097 UJ	0.082 UJ	0.060 UJ
Carbon tetrachloride	mg/kg	0.096 U	0.065 U	0.066 U	0.12 U	0.14 U	0.057 U	0.098 U	0.058 U	0.058 U	0.052 U	0.061 U	0.066 U	0.097 U	0.082 U	0.060 U
Chlorobenzene	mg/kg	0.096 U	0.065 U	0.066 U	0.12 U	0.14 U	0.057 U	0.098 U	0.058 U	0.058 U	0.052 U	0.061 U	0.066 U	0.097 U	0.082 U	0.060 U
Chloroethane	mg/kg	0.096 U	0.065 U	0.066 U	0.12 U	0.14 U	0.057 U	0.098 U	0.058 U	0.058 U	0.052 U	0.061 U	0.066 U	0.097 U	0.082 U	0.060 U
Chloroform (Trichloromethane)	mg/kg	0.096 U	0.065 U	0.066 U	0.12 U	0.14 U	0.057 U	0.098 U	0.058 U	0.058 U	0.052 U	0.061 U	0.066 U	0.097 U	0.082 U	0.060 U
Chloromethane (Methyl chloride)	mg/kg	0.096 U	0.065 U	0.066 U	0.12 U	0.14 U	0.057 U	0.098 U	0.058 U	0.058 U	0.052 U	0.061 U	0.066 U	0.097 U	0.082 U	0.060 U
1,2-Dibromo-3-chloropropane (DBCP)	mg/kg	0.39 U	0.26 UJ	0.27 UJ	0.47 UJ	0.53 UJ	0.23 U	0.40 UJ	0.23 UJ	0.27 UJ	0.21 UJ	0.25 UJ	0.27 UJ	0.39 UJ	0.33 UJ	0.24 UJ
Dibromochloromethane	mg/kg	0.096 U	0.065 U	0.066 U	0.12 U	0.14 U	0.057 U	0.098 U	0.058 U	0.058 U	0.052 U	0.061 U	0.066 U	0.097 U	0.082 U	0.060 U
1,2-Dibromoethane (Ethylene dibromide)	mg/kg	0.39 U	0.26 U	0.27 U	0.47 U	0.53 U	0.23 U	0.40 U	0.23 U	0.27 U	0.21 U	0.25 U	0.27 U	0.39 U	0.33 U	0.24 U
1,2-Dichlorobenzene	mg/kg	0.096 U	0.065 U	0.066 U	0.12 U	0.14 U	0.057 U	0.098 U	0.058 U	0.058 U	0.052 U	0.061 U	0.066 U	0.097 U	0.082 U	0.060 U
1,3-Dichlorobenzene	mg/kg	0.096 U	0.065 U	0.066 U	0.12 U	0.14 U	0.057 U	0.098 U	0.058 U	0.058 U	0.052 U	0.061 U	0.066 U	0.097 U	0.082 U	0.060 U
1,4-Dichlorobenzene	mg/kg	0.096 U	0.065 U	0.066 U	0.12 U	0.14 U	0.057 U	0.098 U	0.058 U	0.058 U	0.052 U	0.061 U	0.066 U	0.097 U	0.082 U	0.060 U
Dichlorodifluoromethane (CFC-12)	mg/kg	0.096 U	0.065 UJ	0.066 UJ	0.12 UJ	0.14 UJ	0.057 UJ	0.098 U	0.058 UJ	0.058 U	0.052 U	0.061 U	0.066 U	0.097 U	0.082 U	0.060 U
1,1-Dichloroethane	mg/kg	0.096 U	0.065 U	0.066 U	0.12 U	0.14 U	0.057 U	0.098 U	0.058 U	0.058 U	0.052 U	0.061 U	0.066 U	0.097 U	0.082 U	0.060 U
1,2-Dichloroethane	mg/kg	0.096 U	0.065 U	0.066 U	0.12 U	0.14 U	0.057 U	0.098 UJ	0.058 UJ	0.058 UJ	0.052 UJ	0.061 UJ	0.066 UJ	0.097 UJ	0.082 UJ	0.060 UJ
1,1-Dichloroethene	mg/kg	0.096 U	0.065 U	0.066 U	0.12 U	0.14 U	0.057 U	0.098 U	0.058 U	0.058 U	0.052 U	0.061 U	0.066 U	0.097 U	0.082 U	0.060 U
cis-1,2-Dichloroethene	mg/kg	0.096 U	0.065 U	0.066 U	0.12 U	0.14 U	0.057 U	0.098 U	0.058 U	0.058 U	0.052 U	0.061 U	0.066 U	0.097 U	0.082 U	0.060 U
trans-1,2-Dichloroethene	mg/kg	0.096 U	0.065 U	0.066 U	0.12 U	0.14 U	0.057 U	0.098 U	0.058 U	0.058 U	0.052 U	0.061 U	0.066 U	0.097 U	0.082 U	0.060 U
1,2-Dichloropropane	mg/kg	0.096 U	0.065 U	0.066 U	0.12 U	0.14 U	0.057 U	0.098 U	0.058 U	0.058 U	0.052 U	0.061 U	0.066 U	0.097 U	0.082 U	0.060 U
cis-1,3-Dichloropropene	mg/kg	0.096 U	0.065 U	0.066 U	0.12 U	0.14 U	0.057 U	0.098 U	0.058 U	0.058 U	0.052 U	0.061 U	0.066 U	0.097 U	0.082 U	0.060 U
trans-1,3-Dichloropropene	mg/kg	0.096 U	0.065 U	0.066 U	0.12 U	0.14 U	0.057 U	0.098 U	0.058 U	0.058 U	0.052 U	0.061 U	0.066 U	0.097 U	0.082 U	0.060 U
Ethylbenzene	mg/kg	0.096 U	0.036 J	0.066 U	0.072 J	0.072 J	0.14 U	0.057 U	0.058 U	0.058 U	0.052 U	0.061 U	0.066 U	0.097 U	0.082 U	0.060 U
2-Hexanone	mg/kg	3.9 U	R	R	R	R	2.3 U	R	R	R	R	R	R	R	R	R
Isopropyl benzene	mg/kg	0.39 U	0.026 J	0.27 U	0.47 U	0.53 U	0.23 U	0.40 U	0.23 U	0.27 U	0.21 U	0.25 U	0.27 U	0.39 U	0.33 U	0.24 U
Methyl tert butyl ether (MTBE)	mg/kg	0.096 U	0.065 U	0.066 U	0.040 J	0.14 U	0.057 U	0.098 U	0.058 U	0.058 U	0.052 U	0.061 U	0.066 U	0.097 U	0.082 U	0.060 U
4-Methyl-2-pentanone (Methyl isobutyl ketone) (MIBK)	mg/kg	R	R	R	R	R	4.0 UJ	R	R	2.7 UJ	2.1 UJ	2.5 UJ	2.7 UJ	3.9 UJ	3.3 UJ	2.4 UJ
Methylene chloride	mg/kg	0.015 J	0.26 U	0.27 U	0.47 U	0.53 U	0.23 U	0.40 U	0.23 U	0.27 U	0.21 U	0.25 U	0.27 U	0.39 U	0.33 U	0.24 U
Styrene	mg/kg	0.096 U	0.065 U	0.066 U	0.12 U	0.14 U	0.057 U	0.098 U	0.058 U	0.058 U	0.052 U	0.061 U	0.066 U	0.097 U	0.082 U	0.060 U
1,1,2,2-Tetrachloroethane	mg/kg	0.096 U	0.065 U	0.066 U	0.12 U	0.14 U	0.057 U	0.098 U	0.058 U	0.058 U	0.052 U	0.061 U	0.066 U	0.097 U	0.082 U	0.060 U
Tetrachloroethene	mg/kg	0.096 U	0.25	0.066 U	0.12 U	0.14 U	0.057 U	0.098 U	0.058 U	0.058 U	0.052 U	0.061 U	0.066 U	0.097 U	0.082 U	0.060 U
Toluene	mg/kg	0.096 U	0.26	0.066 U	0.072 J	0.044 J	0.057 U	1.6	0.058 U	0.058 U	0.052 U	0.061 U	0.066 U	0.097 U	0.082 U	0.060 U
1,2,4-Trichlorobenzene	mg/kg	0.39 U	0.26 U	0.27 U	0.47 U	0.53 U	0.23 U	0.40 U	0.23 U	0.27 U	0.21 U	0.25 U	0.27 U	0.39 U	0.33 U	0.24 U
1,1,1-Trichloroethane	mg/kg	0.096 U	0.065 U	0.066 U	0.12 U	0.14 U	0.057 U	0.098 U	0.058 U	0.058 U	0.052 U	0.061 U	0.066 U	0.097 U	0.082 U	0.060 U
1,1,2-Trichloroethane	mg/kg	0.096 U	0.065 U	0.066 U	0.12 U	0.14 U	0.057 U	0.098 U	0.058 U	0.058 U	0.052 U	0.061 U	0.066 U	0.097 U	0.082 U	0.060 U
Trichloroethene	mg/kg	0.096 U	0.065 U	0.066 U	0.12 U	0.14 U	0.057 U	0.098 U	0.058 U	0.058 U	0.052 U	0.061 U	0.066 U	0.097 U	0.082 U	0.060 U
Trichlorofluoromethane (CFC-11)	mg/kg	0.096 U	0.065 UJ	0.066 UJ	0.12 U	0.14 U	0.057 U	0.098 U	0.058 U	0.058 U	0.052 U	0.061 U	0.066 U	0.097 U	0.082 U	0.060 U
Vinyl chloride	mg/kg	0.096 U	0.065 U	0.066 U	0.12 U	0.14 U	0.057 U	0.098 U	0.058 U	0.058 U</						

TABLE 1
ANALYTICAL RESULTS FOR SOIL SAMPLES
PHASE II REMEDIAL INVESTIGATION
FORMER PLAINWELL, INC. MILL PROPERTY
PLAINWELL, MICHIGAN

Sample Location	TP-303	TP-303	TP-304	TP-304	TP-304	TP-305	TP-305	TP-305	TP-306	TP-306	TP-306	TP-307	TP-307	TP-307	TP-307	
Sample Identification	SO-56394-DR-012110-1044	SO-56394-DR-012110-1045	SO-56394-DR-012110-1053	SO-56394-DR-012110-1054	SO-56394-DR-012110-1055	SO-56394-DR-012110-1050	SO-56394-DR-012110-1051	SO-56394-DR-012110-1052	SO-56394-DR-012101-1041	SO-56394-DR-012101-1042	SO-56394-DR-012101-1043	SO-56394-DR-012110-1046	SO-56394-DR-012110-1047	SO-56394-DR-012110-1049	SO-56394-DR-012110-1048	
Sample Date	1/21/2010	1/21/2010	1/21/2010	1/21/2010	1/21/2010	1/21/2010	1/21/2010	1/21/2010	1/20/2010	1/20/2010	1/20/2010	1/21/2010	1/21/2010	1/21/2010	1/21/2010	
Sample Depth	(0-1) ft BGS	(6-8) ft BGS	(0.5-1.5) ft BGS	(2-4) ft BGS	(5-7) ft BGS	(0.5-1.5) ft BGS	(2-4) ft BGS	(6-8) ft BGS	(0.5-1.5) ft BGS	(6-7) ft BGS	(6-7) ft BGS	(0.5-1.5) ft BGS	(0.5-1.5) ft BGS	(2-3) ft BGS	(8-10) ft BGS	
Sample Type												Duplicate	Duplicate			
Project Area	Area 3	Area 3	Area 3E	Area 3E	Area 3E	Area 3E	Area 3E	Area 3E	Area 3E	Area 3	Area 3	Area 3	Area 3	Area 3	Area 3	
Building No.	Outside	Outside	Outside	Outside	Outside	Outside	Outside	Outside	Outside	Outside	Outside	Outside	Outside	Outside	Outside	
	Units															
Metals																
Aluminum	mg/kg	7220	2200	4510	4350	6320	3080	7140	4650	5680	-	4780	5780	5140	4110	1660
Antimony	mg/kg	0.6 U	3 U	0.6 U	0.5 U	0.5 U	3 U	0.6 U	0.6 U	3 U	-	3 U	2 U	2 U	0.7 U	0.6 U
Arsenic	mg/kg	6.6	15	5.8	3.7	11.1	16	6.6	4.1	20	-	20	16	18	13.0	1.6
Barium	mg/kg	99.9	8.2	294	25.0	29.0	106	105	8.8	52.5	-	10.3	38.3	33.7	189	5.3
Beryllium	mg/kg	0.6 U	0.5 U	2.4	0.5 U	0.5 U	1.9	0.6	0.6 U	0.6 U	-	0.6 U	0.5 U	0.5 U	2.0	0.6 U
Cadmium	mg/kg	0.6 U	3 U	0.6 U	0.5 U	0.5 U	3 U	0.6 U	0.6 U	3 U	-	3 U	2 U	2 U	0.7 U	0.6 U
Calcium	mg/kg	-	-	-	-	-	-	-	-	-	-	-	-	-	-	-
Chromium	mg/kg	13	5	6	9	14	5	9	18	10	-	13	10	11	8	4
Cobalt	mg/kg	4.3	2.4	4.9	3.1	9.4	3.2	9.7	4.5	4.4	-	4.9	3.4	3.5	3.5	1.8
Copper	mg/kg	7	4	19	4	18	15	12	6	7	-	13	7	6	19	3 U
Iron	mg/kg	9350	9680	7910	7970	16600	7500	9650	8510	10100	-	9480	8390	9050	6750	3570
Lead	mg/kg	39.1	8	3.9	2.8	4.9	5.5	16.3	4.8	16.9	-	15	87	75	62.7	1.9
Magnesium	mg/kg	1840	10000	1000	1370	18900	1190	1080	8220	2290	-	18400	4880	6210	2430	6120
Manganese	mg/kg	985	705	136	363	430	99.2	1200	299	508	-	234	1880	221	138	214
Mercury	mg/kg	0.10	0.05 U	4.69	0.04 U	0.05 U	0.05 U	0.05 U	0.05 U	0.05 U	-	0.05 U	0.04 U	0.04 U	0.33	0.05 U
Nickel	mg/kg	10.0	26	9.4	7.8	14.0	25	10.2	15.3	39	-	83	33	34	12.1	5.0
Potassium	mg/kg	-	-	-	-	-	-	-	-	-	-	-	-	-	-	-
Selenium	mg/kg	0.6 U	3 U	0.6 U	0.5 U	0.5 U	2.6	0.6 U	0.6 U	3 U	-	3 U	2 U	2 U	1	0.6 U
Silver	mg/kg	0.2 U	0.2 U	0.3 U	0.2 U	0.2 U	0.3 U	0.3 U	0.3 U	0.3 U	-	0.3 U	0.2 U	0.2 U	0.3 U	0.3 U
Sodium	mg/kg	30	140	170	20	130	140	40	70	40	-	80	70	50	180	30
Thallium	mg/kg	0.6 U	3 U	0.6 U	0.5 U	0.5 U	3 U	0.6 U	0.6 U	3 U	-	3 U	2 U	2 U	0.7 U	0.6 U
Vanadium	mg/kg	13	6	18	10	35	14	12	16	13	-	12	13	13	16	4
Zinc	mg/kg	45	10	7	14	30	6	40	27	49	-	22	21	20	16	10
PCBs																
Aroclor-1016 (PCB-1016)	mg/kg	0.0072 U	0.0068 U	0.0077 U	0.0063 U	0.0064 U	0.0078 U	0.007 U	0.0071 U	0.0067 U	-	0.0064 U	0.0063 U	0.0064 U	0.0064 U	0.0064 U
Aroclor-1221 (PCB-1221)	mg/kg	0.0072 U	0.0068 U	0.0077 U	0.0063 U	0.0064 U	0.0078 U	0.007 U	0.0071 U	0.0067 U	-	0.0064 U	0.0063 U	0.0064 U	0.0064 U	0.0064 U
Aroclor-1232 (PCB-1232)	mg/kg	0.0072 U	0.0068 U	0.0077 U	0.0063 U	0.0064 U	0.0078 U	0.007 U	0.0071 U	0.0067 U	-	0.0064 U	0.0063 U	0.0064 U	0.0064 U	0.0064 U
Aroclor-1242 (PCB-1242)	mg/kg	0.0072 U	0.0068 U	0.0077 U	0.0063 U	0.0064 U	0.0078 U	0.007 U	0.0071 U	0.0067 U	-	0.0064 U	0.0063 U	0.0064 U	0.0064 U	0.0064 U
Aroclor-1248 (PCB-1248)	mg/kg	0.0072 U	0.0068 U	0.0077 U	0.0063 U	0.0064 U	0.0078 U	0.007 U	0.0071 U	0.0067 U	-	0.0064 U	0.0063 U	0.0064 U	0.0064 U	0.0064 U
Aroclor-1254 (PCB-1254)	mg/kg	0.0072 U	0.0068 U	0.0077 U	0.0063 U	0.0064 U	0.0078 U	0.007 U	0.0071 U	0.0067 U	-	0.0064 U	0.0063 U	0.0064 U	0.0064 U	0.0064 U
Aroclor-1260 (PCB-1260)	mg/kg	0.0072 U	0.0068 U	0.0077 U	0.0063 U	0.0064 U	0.0078 U	0.007 U	0.0071 U	0.0067 U	-	0.0064 U	0.0063 U	0.0064 U	0.0064 U	0.0064 U
Total PCBs	mg/kg	ND	ND	ND	ND	ND	ND	ND	ND	ND	-	ND	ND	ND	ND	ND
Semi-Volatile Organic Compounds																
Acephenanthrene	mg/kg	0.36 U	0.34 U	0.39 U	0.32 U	0.32 U	0.39 U	0.36 U	0.35 U	0.34 U	-	0.32 U	0.31 U	0.32 U	0.42 U	0.32 U
Acephenanthrylene	mg/kg	0.36 U	0.34 U	0.39 U	0.32 U	0.32 U	0.39 U	0.35 U	0.35 U	0.34 U	-	0.32 U	0.31 U	0.32 U	0.42 U	0.32 U
Anthracene	mg/kg	0.36 U	0.34 U	0.39 U	0.32 U	0.32 U	0.39 U	0.35 U	0.35 U	0.34 U	-	0.32 U	0.31 U	0.32 U	0.42 U	0.32 U
Benzo(a)anthracene	mg/kg	0.36 U	0.34 U	0.39 U	0.32 U	0.32 U	0.39 U	0.35 U	0.35 U	0.34 U	-	0.32 U	0.31 U	0.32 U	0.42 U	0.32 U
Benzo(a)pyrene	mg/kg	0.36 U	0.34 U	0.39 U	0.32 U	0.32 U	0.39 U	0.35 U	0.35 U	0.34 U	-	0.32 U	0.31 U	0.32 U	0.42 U	0.32 U
Benzo(b)fluoranthene	mg/kg	0.36 U	0.34 U	0.39 U	0.32 U	0.32 U	0.12 U	0.35 U	0.35 U	0.12 U	-	0.32 U	0.058 U	0.15 U	0.12 U	0.32 U
Benzo(k)fluoranthene	mg/kg	0.36 U	0.34 U	0.39 U	0.32 U	0.32 U	0.39 U	0.35 U	0.35 U	0.34 U	-	0.32 U	0.31 U	0.1 U	0.12 U	0.32 U
Benzo(e)fluoranthene	mg/kg	0.36 U	0.34 U	0.39 U	0.32 U	0.32 U	0.39 U	0.35 U	0.35 U	0.34 U	-	0.32 U	0.31 U	0.094 U	0.12 U	0.32 U
Butyl benzylphthalate (BBP)	mg/kg	0.36 U	0.34 U	0.39 U	0.32 U	0.32 U	0.39 U	0.35 U	0.35 U	0.34 U	-	0.32 U	0.31 U	0.32 U	0.42 U	0.32 U
Carbazole	mg/kg	0.36 U	0.34 U	0.39 U	0.32 U	0.32 U	0.39 U	0.35 U	0.35 U	0.34 U	-	0.32 U	0.31 U	0.32 U	0.42 U	0.32 U
4-Chloro-3-methylphenol	mg/kg	R	0.34 U	0.39 U	0.32 U	0.32 U	R	0.35 U	0.35 U	0.34 U	-	0.32 U	R	R	R	0.32 U
bis(2-Chloroethyl)ether	mg/kg	0.36 U	0.34 U	0.39 U	0.32 U	0.32 U	0.39 U	0.35 U	0.35 U	0.34 U	-	0.32 U	0.31 U	0.32 U	0.42 U	0.32 U
2-Chlorophenol	mg/kg	R	0.34 U	0.39 U	0.32 U	0.32 U	R	0.35 U	0.35 U	R	-	0.32 U	R	R	R	0.32 U
2,2'-Oxybis(1-chloropropane) (bis(2-Chloroisopropyl) ether)	mg/kg	-	-	-	-	-	-	-	-	-	-	-	-	-	-	-
Chrysene	mg/kg	0.36 U	0.34 U	0.39 U	0.32 U	0.32 U	0.39 U	0.35 U	0.35 U	0.34 U	-	0.32 U	0.049 U	0.057 U	0.046 U	0.32 U
Dibenz(a,h)anthracene	mg/kg	0.36 U	0.34 U	0.39 U	0.32 U	0.32 U	0.39 U	0.35 U	0.35 U	0.34 U	-	0.32 U	0.31 U	0.11 U	0.42 U	0.32 U
Dibenzofuran	mg/kg	0.36 U	0.34 U	0.39 U	0.32 U	0.32 U	0.39 U	0.35 U	0.35 U	0.34 U	-	0.32 U	0.31 U	0.32 U	0.42 U	0.32 U
3,3'-Dichlorobenzidine	mg/kg	0.36 U	0.34 U	0.39 U	0.32 U	0.32 U	0.39 U	0.35 U	0.35 U	0.34 U	-	0.32 U	0.31 U	0.32 U	0.42 U	0.32 U
2,4-Dichlorophenol	mg/kg	R	0.34 U	0.39 U	0.32 U	0.32 U	R	0.35 U	0.35 U	R	-	0.32 U	R	R	R	0.32 U
Diethyl phthalate	mg/kg	0.36 U	0.34 U	0.39 U	0.32 U	0.32 U	0.39 U	0.35 U	0.35 U	0.34 U	-	0.32 U	0.31 U	0.32 U	0.42 U	0.32 U
Dimethyl phthalate	mg/kg	0.36 U	0.34 U	0.39 U	0.32 U	0.32 U	0.39 U	0.35 U	0.35 U	0.34 U	-	0.32 U	0.31 U	0.32 U	0.42 U	0.32 U
2,4-Dimethylphenol	mg/kg	R	0.34 U	0.39 U	0.32 U	0.32 U	R	0.35 U	0.35 U	R	-	0.32 U	R	R	R	0.32 U
Di-n-butylphthalate (DBP)	mg/kg	0.36 U	0.34 U	0.39 U	0.32 U	0.32 U	0.39 U	0.35 U	0.35 U	0.34 U	-	0.32 U	0.31 U	0.32 U	0.42 U	0.32 U
4,6-Dinitro-2-methylphenol	mg/kg	R	0.34 U	0.39 U	0.32 U	0.32 U	R	0.35 U	0.35 U	R	-	0.32 U	R	R	R	0.32 U
2,4-Dinitrotoluene	mg/kg	0.36 U	0.34 U	0.39 U	0.32 U	0.32 U	0.39 U	0.35 U	0.35 U	0.34 U	-	0.32 U	0.31 U	0.32 U	0.42 U	0.32 U
Di-n-octyl phthalate (DnOP)	mg/kg	0.36 U	0.34 U	0.39 U	0.32 U	0.32 U	0.39 U	0.35 U	0.35 U	0.34 U	-	0.32 U	0.31 U	0.32 U	0.42 U	0.32 U
bis(2-Ethylhexyl)phthalate (DEHP)	mg/kg	0.063 U	0.34 U	0.045 U	0.32 U	0.32 U	0.39 U	0.35 U	0.35 U	0.11 U	-	0.32 U	0.044 U	0.32 U	0.42 U	0.32 U
Fluoranthene	mg/kg	0.36 U	0.34 U	0.39 U	0.32 U	0.32 U	0.39 U	0.35 U	0.35 U	0.34 U	-	0.32 U	0.048 U	0.096 U	0.051 U	0.32 U
Fluorene	mg/kg	0.36 U	0.34 U	0.39 U	0.32 U	0.32 U	0.39 U	0.35 U	0.35 U	0.34 U	-	0.32 U	0.31 U	0.32 U	0.42 U	0.32 U
Hexachlorobenzene	mg/kg	0.36 U	0.34 U	0.39 U	0.32 U	0.32 U	0.39 U	0.35 U	0.35 U	0.34 U	-	0.32 U	0.31 U	0.32 U	0.42 U	0.32 U
Hexachlorobutadiene	mg/kg															

TABLE 1
ANALYTICAL RESULTS FOR SOIL SAMPLES
PHASE II REMEDIAL INVESTIGATION
FORMER PLAINWELL, INC. MILL PROPERTY
PLAINWELL, MICHIGAN

Sample Location	TP-303	TP-303	TP-304	TP-304	TP-304	TP-305	TP-305	TP-305	TP-306	TP-306	TP-306	TP-307	TP-307	TP-307	TP-307	
Sample Identification	SO-56394-DR-012110-1044	SO-56394-DR-012110-1045	SO-56394-DR-012110-1053	SO-56394-DR-012110-1054	SO-56394-DR-012110-1055	SO-56394-DR-012110-1050	SO-56394-DR-012110-1051	SO-56394-DR-012110-1052	SO-56394-DR-012110-1041	SO-56394-DR-012110-1042	SO-56394-DR-012110-1043	SO-56394-DR-012110-1046	SO-56394-DR-012110-1047	SO-56394-DR-012110-1049	SO-56394-DR-012110-1048	
Sample Date	1/21/2010	1/21/2010	1/21/2010	1/21/2010	1/21/2010	1/21/2010	1/21/2010	1/21/2010	1/20/2010	1/20/2010	1/20/2010	1/21/2010	1/21/2010	1/21/2010	1/21/2010	
Sample Depth	(0-1) ft BGS	(6-8) ft BGS	(0.5-1.5) ft BGS	(2-4) ft BGS	(5-7) ft BGS	(0.5-1.5) ft BGS	(2-4) ft BGS	(6-8) ft BGS	(0.5-1.5) ft BGS	(6-7) ft BGS	(6-7) ft BGS	(6-7) ft BGS	(0.5-1.5) ft BGS	(0.5-1.5) ft BGS	(2-3) ft BGS	
Sample Type																
Project Area	Area 3	Area 3	Area 3E	Area 3E	Area 3E	Area 3E	Area 3E	Area 3E	Area 3	Area 3	Area 3	Area 3	Area 3	Area 3	Area 3	
Building No.	Outside	Outside	Outside	Outside	Outside	Outside	Outside	Outside	Outside	Outside	Outside	Outside	Outside	Outside	Outside	
Units																
Naphthalene	mg/kg	0.36 U	0.34 U	0.049 J	0.32 U	0.32 U	0.067 J	0.35 U	0.35 U	0.34 U	--	0.32 U	0.31 U	0.32 U	0.079 J	0.32 U
Nitrobenzene	mg/kg	0.36 U	0.34 U	0.39 U	0.32 U	0.32 U	0.39 U	0.35 U	0.35 U	0.34 U	--	0.32 U	0.31 U	0.32 U	0.42 U	0.32 U
2-Nitrophenol	mg/kg	R	0.34 UJ	0.39 UJ	0.32 U	0.32 U	R	0.35 UJ	0.35 U	R	--	0.32 UJ	R	R	R	0.32 U
4-Nitrophenol	mg/kg	--	--	--	--	--	--	--	--	--	--	--	--	--	--	--
N-Nitrosodi-n-propylamine	mg/kg	0.36 U	0.34 U	0.39 U	0.32 U	0.32 U	0.39 U	0.35 U	0.35 U	0.34 U	--	0.32 U	0.31 U	0.32 U	0.42 U	0.32 U
N-Nitrosodiphenylamine	mg/kg	0.36 U	0.34 U	0.39 U	0.32 U	0.32 U	0.39 U	0.35 U	0.35 U	0.34 U	--	0.32 U	0.31 U	0.32 U	0.42 U	0.32 U
Pentachlorophenol	mg/kg	R	0.34 UJ	0.39 UJ	0.32 U	0.32 U	R	0.35 UJ	0.35 U	R	--	0.32 UJ	R	R	R	0.32 U
Phenanthrene	mg/kg	0.36 U	0.34 U	0.045 J	0.32 U	0.32 U	0.074 J	0.35 U	0.35 U	0.34 U	--	0.32 U	0.31 U	0.32 U	0.099 J	0.32 U
Phenol	mg/kg	R	0.34 UJ	0.39 UJ	0.32 U	0.32 U	R	0.35 UJ	0.35 U	R	--	0.32 UJ	R	R	R	0.32 U
Pyrene	mg/kg	0.36 U	0.34 U	0.39 U	0.32 U	0.32 U	0.39 U	0.35 U	0.35 U	0.34 U	--	0.32 U	0.05 J	0.071 J	0.42 U	0.32 U
2,4,5-Trichlorophenol	mg/kg	R	0.34 UJ	0.39 UJ	0.32 U	0.32 U	R	0.35 UJ	0.35 U	R	--	0.32 UJ	R	R	R	0.32 U
2,4,6-Trichlorophenol	mg/kg	R	0.34 UJ	0.39 UJ	0.32 U	0.32 U	R	0.35 UJ	0.35 U	R	--	0.32 UJ	R	R	R	0.32 U
Volatile Organic Compounds																
Acetone	mg/kg	R	R	R	R	R	R	R	R	R	--	R	R	R	R	R
Benzene	mg/kg	0.056 U	0.061 U	0.13 U	0.058 U	0.050 U	0.12 U	0.054 U	0.057 U	0.057 U	--	0.055 U	0.047 U	0.049 U	0.12 U	0.055 U
Bromodichloromethane	mg/kg	0.056 U	0.061 U	0.13 U	0.058 U	0.050 U	0.12 U	0.054 U	0.057 U	0.057 U	--	0.055 U	0.047 U	0.049 U	0.12 U	0.055 U
Bromoform	mg/kg	0.056 UJ	0.061 UJ	0.13 UJ	0.058 UJ	0.050 UJ	0.12 UJ	0.054 UJ	0.057 UJ	0.057 UJ	--	0.055 UJ	0.047 UJ	0.049 UJ	0.12 UJ	0.055 UJ
Bromomethane (Methyl bromide)	mg/kg	0.056 U	0.061 U	0.13 U	0.058 U	0.050 U	0.12 U	0.054 U	0.057 UJ	0.057 UJ	--	0.055 UJ	0.047 U	0.049 U	0.12 U	0.055 U
2-Butanone (Methyl ethyl ketone) (MEK)	mg/kg	R	R	R	R	R	R	R	R	R	--	R	R	R	R	R
Carbon disulfide	mg/kg	0.056 UJ	0.061 UJ	0.13 UJ	0.058 UJ	0.050 UJ	0.12 UJ	0.054 UJ	0.057 UJ	0.057 UJ	--	0.055 UJ	0.047 UJ	0.049 UJ	0.12 UJ	0.055 UJ
Carbon tetrachloride	mg/kg	0.056 U	0.061 U	0.13 U	0.058 U	0.050 U	0.12 U	0.054 U	0.057 U	0.057 U	--	0.055 U	0.047 U	0.049 U	0.12 U	0.055 U
Chlorobenzene	mg/kg	0.056 U	0.061 U	0.13 U	0.058 U	0.050 U	0.12 U	0.054 U	0.057 U	0.057 U	--	0.055 U	0.047 U	0.049 U	0.12 U	0.055 U
Chloroethane	mg/kg	0.056 U	0.061 U	0.13 U	0.058 U	0.050 U	0.12 U	0.054 U	0.057 U	0.057 U	--	0.055 U	0.047 U	0.049 U	0.12 U	0.055 U
Chloroform (Trichloromethane)	mg/kg	0.056 U	0.061 U	0.13 U	0.058 U	0.050 U	0.12 U	0.054 U	0.057 U	0.057 U	--	0.055 U	0.047 U	0.049 U	0.12 U	0.055 U
Chloromethane (Methyl chloride)	mg/kg	0.056 U	0.061 U	0.13 U	0.058 U	0.050 U	0.12 U	0.054 U	0.057 U	0.057 U	--	0.055 U	0.047 U	0.049 U	0.12 U	0.055 U
1,2-Dibromo-3-chloropropane (DBCP)	mg/kg	0.23 UJ	0.25 UJ	0.51 UJ	0.23 UJ	0.20 UJ	0.48 UJ	0.23 UJ	0.23 UJ	0.23 UJ	--	0.22 UJ	0.19 UJ	0.20 UJ	0.48 UJ	0.22 UJ
Dibromochloromethane	mg/kg	0.056 U	0.061 U	0.13 U	0.058 U	0.050 U	0.12 U	0.054 U	0.057 U	0.057 U	--	0.055 U	0.047 U	0.049 U	0.12 U	0.055 U
1,2-Dibromoethane (Ethylene dibromide)	mg/kg	0.23 U	0.25 U	0.51 U	0.23 U	0.20 U	0.48 U	0.23 U	0.23 U	0.23 U	--	0.22 U	0.19 U	0.20 U	0.48 U	0.22 U
1,2-Dichlorobenzene	mg/kg	0.056 U	0.061 U	0.13 U	0.058 U	0.050 U	0.12 U	0.054 U	0.057 U	0.057 U	--	0.055 U	0.047 U	0.049 U	0.12 U	0.055 U
1,3-Dichlorobenzene	mg/kg	0.056 U	0.061 U	0.13 U	0.058 U	0.050 U	0.12 U	0.054 U	0.057 U	0.057 U	--	0.055 U	0.047 U	0.049 U	0.12 U	0.055 U
1,4-Dichlorobenzene	mg/kg	0.056 U	0.061 U	0.13 U	0.058 U	0.050 U	0.12 U	0.054 U	0.057 U	0.057 U	--	0.055 U	0.047 U	0.049 U	0.12 U	0.055 U
Dichlorodifluoromethane (CFC-12)	mg/kg	0.056 UJ	0.061 UJ	0.13 UJ	0.058 UJ	0.050 UJ	0.12 UJ	0.054 UJ	0.057 UJ	0.057 UJ	--	0.055 UJ	0.047 UJ	0.049 UJ	0.12 UJ	0.055 UJ
1,1-Dichloroethane	mg/kg	0.056 U	0.061 U	0.13 U	0.058 U	0.050 U	0.12 U	0.054 U	0.057 U	0.057 U	--	0.055 U	0.047 U	0.049 U	0.12 U	0.055 U
1,2-Dichloroethane	mg/kg	0.056 U	0.061 U	0.13 U	0.058 U	0.050 U	0.12 U	0.054 U	0.057 U	0.057 U	--	0.055 U	0.047 U	0.049 U	0.12 U	0.055 U
1,1-Dichloroethene	mg/kg	0.056 U	0.061 U	0.13 U	0.058 U	0.050 U	0.12 U	0.054 U	0.057 U	0.057 U	--	0.055 U	0.047 U	0.049 U	0.12 U	0.055 U
cis-1,2-Dichloroethene	mg/kg	0.056 U	0.061 U	0.13 U	0.058 U	0.050 U	0.12 U	0.054 U	0.057 U	0.057 U	--	0.055 U	0.047 U	0.049 U	0.12 U	0.055 U
trans-1,2-Dichloroethene	mg/kg	0.056 U	0.061 U	0.13 U	0.058 U	0.050 U	0.12 U	0.054 U	0.057 U	0.057 U	--	0.055 U	0.047 U	0.049 U	0.12 U	0.055 U
1,2-Dichloropropane	mg/kg	0.056 U	0.061 U	0.13 U	0.058 U	0.050 U	0.12 U	0.054 U	0.057 U	0.057 U	--	0.055 U	0.047 U	0.049 U	0.12 U	0.055 U
cis-1,3-Dichloropropene	mg/kg	0.056 U	0.061 U	0.13 U	0.058 U	0.050 U	0.12 U	0.054 U	0.057 U	0.057 U	--	0.055 U	0.047 U	0.049 U	0.12 U	0.055 U
trans-1,3-Dichloropropene	mg/kg	0.056 U	0.061 U	0.13 U	0.058 U	0.050 U	0.12 U	0.054 U	0.057 U	0.057 U	--	0.055 U	0.047 U	0.049 U	0.12 U	0.055 U
Ethylbenzene	mg/kg	0.056 U	0.061 U	0.051 J	0.058 U	0.050 U	0.049 J	0.054 U	0.057 U	0.057 U	--	0.055 U	0.047 U	0.049 U	0.12 U	0.055 U
2-Hexanone	mg/kg	R	R	R	R	R	R	R	R	R	--	R	R	R	R	R
Isopropyl benzene	mg/kg	0.23 U	0.25 U	0.030 J	0.23 U	0.20 U	0.48 U	0.23 U	0.23 U	0.23 U	--	0.22 U	0.19 U	0.20 U	0.48 U	0.22 U
Methyl tert butyl ether (MTBE)	mg/kg	0.056 U	0.061 U	0.13 U	0.058 U	0.050 U	0.12 U	0.054 U	0.057 U	0.057 U	--	0.055 U	0.047 U	0.049 U	0.12 U	0.055 U
4-Methyl-2-pentanone (Methyl isobutyl ketone) (MIBK)	mg/kg	R	R	R	R	R	R	R	R	R	--	R	R	R	R	R
Methylene chloride	mg/kg	0.23 U	0.25 U	0.23 J	0.23 U	0.20 U	0.20 J	0.23 U	0.23 U	0.23 U	--	0.22 U	0.19 U	0.20 U	0.21 J	0.22 U
Styrene	mg/kg	0.056 U	0.061 U	0.13 U	0.058 U	0.050 U	0.12 U	0.054 U	0.057 U	0.057 U	--	0.055 U	0.047 U	0.049 U	0.12 U	0.055 U
1,1,2,2-Tetrachloroethane	mg/kg	0.056 U	0.061 U	0.13 U	0.058 U	0.050 U	0.12 U	0.054 U	0.057 U	0.057 U	--	0.055 U	0.047 U	0.049 U	0.12 U	0.055 U
Tetrachloroethene	mg/kg	0.056 U	0.061 U	0.13 U	0.058 U	0.050 U	0.12 U	0.054 U	0.057 U	0.057 U	--	0.055 U	0.047 U	0.049 U	0.12 U	0.055 U
Toluene	mg/kg	0.056 U	0.061 U	0.18	0.058 U	0.050 U	0.28	0.054 U	0.057 U	0.057 U	--	0.055 U	0.047 U	0.049 U	0.12 U	0.055 U
1,2,4-Trichlorobenzene	mg/kg	0.23 U	0.25 U	0.51 U	0.23 U	0.20 U	0.48 U	0.23 U	0.23 U	0.23 U	--	0.22 U	0.19 U	0.20 U	0.48 U	0.22 U
1,1,1-Trichloroethane	mg/kg	0.056 U	0.061 U	0.13 U	0.058 U	0.050 U	0.12 U	0.054 U	0.057 U	0.057 U	--	0.055 U	0.047 U	0.049 U	0.12 U	0.055 U
1,1,2-Trichloroethane	mg/kg	0.056 U	0.061 U	0.13 U	0.058 U	0.050 U	0.12 U	0.054 U	0.057 U	0.057 U	--	0.055 U	0.047 U	0.049 U	0.12 U	0.055 U
Trichloroethene	mg/kg	0.056 U	0.061 U	0.13 U	0.058 U	0.050 U	0.12 U	0.054 U	0.057 U	0.057 U	--	0.055 U	0.047 U	0.049 U	0.12 U	0.055 U
Trichlorofluoromethane (CFC-11)	mg/kg	0.056 UJ	0.061 UJ	0.13 UJ	0.058 UJ	0.050 UJ	0.12 UJ	0.054 UJ	0.057 UJ	0.057 UJ	--	0.055 UJ	0.047 UJ	0.049 UJ	0.12 UJ	0.055 UJ
Vinyl chloride	mg/kg	0.056 U	0.061 U	0.13 U	0.058 U	0.050 U	0.12 U	0.054 U	0.057 U	0.057 U	--	0.055 U	0.047 U	0.049 U	0.12 U	0.055 U
o-Xylene	mg/kg	0.013 J	0.061 U	0.25	0.058 U	0.050 U	0.25	0.054 U	0.057 U	0.015 J	--	0.055 U	0.047 U	0.049 U	0.040 J	0.055 U
m,p-Xylenes	mg/kg	0.020 J	0.061 U	0.32	0.058 U	0.050 U	0.43	0.054 U	0.057 U	0.020 J	--	0.055 U	0.047 U	0.049 U	0.069 J	0.055 U
General Chemistry																
Ammonia	mg/kg	4.30	0.53 U	7.19	3.56	7.82	7.30	1.20 U	2.62	1.26 J	1.56 J	2.24 J	0.53 U	1.40 U	2.14 U	0.57 U
Cyanide (total)	%	--	--	--	--	--	--	--	--	--	--	--	--	--	--	--
Nitrate (as N)	mg/kg	0.56 U	0.53 U	0.59 U	0.53 U	0.53 U	0.73 U	0.55 U	0.54 U	0.54 U	1.45	1.29	0.53 U	0.53 U	0.64 U	0.53 U
Nitrite (as N)	mg/kg	0.54 U	0.53 U	0.52 U	0.59 U	0.53 U	0.62 U	0.56 U	0.54 U	0.54 U	0.54 U	0.52 U	0.53 U	0.52 U	0.61 U	0.51 U
Nitrite/Nitrate	mg/kg	--	--	--	--	--	--	--	--	--	--	--	--	--	--	--
Phosphorus	mg/kg	301	176	86.5	236	269	49.5	422	188	324	232	172	136	143	111	268
Total solids	%	89.5	93.7	82.2	95.2	94.5	79.0	89.1	90.2	93.2	--	92.4	95.2	94.9	77.6	95.4

Notes:
U - Not present at or above the associated value.
J -

TABLE 1
 ANALYTICAL RESULTS FOR SOIL SAMPLES
 PHASE II REMEDIAL INVESTIGATION
 FORMER PLAINWELL, INC. MILL PROPERTY
 PLAINWELL, MICHIGAN

Sample Location	TP-308	TP-308	TP-308	TP-309	TP-309	TP-309	TP-309	TP-310	TP-310	TP-311	TP-311	TP-312	TP-312	TP-312	TP-313	TP-313
Sample Identification	SO-56394-DR-012510-1057	SO-56394-DR-012510-1058	SO-56394-DR-012510-1059	SO-56394-DR-012510-1062	SO-56394-DR-012510-1063	SO-56394-DR-012510-1064	SO-56394-DR-012510-1078	SO-56394-DR-012610-1079	SO-56394-DR-012610-1079	SO-56394-DR-012610-1076	SO-56394-DR-012610-1077	SO-56394-DR-012510-1069	SO-56394-DR-012510-1070	SO-56394-DR-012510-1071	SO-56394-DR-012610-1072	SO-56394-DR-012610-1073
Sample Date	1/25/2010	1/25/2010	1/25/2010	1/25/2010	1/25/2010	1/25/2010	1/26/2010	1/26/2010	1/26/2010	1/26/2010	1/26/2010	1/25/2010	1/26/2010	1/25/2010	1/26/2010	1/26/2010
Sample Depth	(0-1) ft BGS	(0-1) ft BGS	(4-6) ft BGS	(0-1) ft BGS	(0-1) ft BGS	(0-1) ft BGS	(6-8) ft BGS	(0-1) ft BGS	(0-1) ft BGS	(0-1) ft BGS	(4-6) ft BGS	(0-1) ft BGS	(5-7) ft BGS	(5-7) ft BGS	(2-4) ft BGS	(4-6) ft BGS
Sample Type	Area 3C	Duplicate	Area 3C	Area 3C	Area 3C	Area 3C	Area 3C	Area 3C	Area 3C	Area 3C	Area 3C	Area 3C	Area 3C	Duplicate	Area 3C	Area 3C
Project Area	Area 3C	Area 3C	Area 3C	Area 3C	Area 3C	Area 3C	Area 3C	Area 3C	Area 3C	Area 3C	Area 3C	Area 3C	Area 3C	Area 3C	Area 3C	Area 3C
Building No.	Outside	Outside	Outside	Outside	Outside	Outside	Outside	Outside	Outside	Outside	Outside	Outside	Outside	Outside	Outside	Outside
Units																
<i>Metals</i>																
Aluminum	mg/kg	850	800	690	5550	3780	2460	4190	5820	5990	3260	1420	3260	1830	7200	16500
Antimony	mg/kg	0.7 U	0.6 U	0.6 UJ	0.6 UJ	0.5 UJ	0.6 UJ	0.7 U	0.5 U	0.6 U	0.5 U	0.6 U	0.6 UJ	0.6 UJ	2 U	0.7 U
Arsenic	mg/kg	5.9	5.0	1.1	6.4	2.1	2.6	5.7	16.4	13.9	4.0	9.7	4.5	3.0	12	4.6
Barium	mg/kg	64.8	58.2	4.0	86.2	17.9	7.5	194	17.6	98.4	10.6	74.9	7.7	13.0	73.5	356
Beryllium	mg/kg	1.6	1.7	3 U	0.6 U	0.5 U	0.6 U	1.9	0.5 U	1.3	0.5 U	2.3	0.6 U	3 U	0.6 U	0.7 U
Cadmium	mg/kg	0.7 U	0.6 U	0.6 U	0.6 U	0.5 U	0.6 U	0.7 U	0.5 U	0.6 U	0.5 U	0.6 U	0.6 U	0.6 U	2 U	1.1
Calcium	mg/kg	--	--	--	--	--	--	--	--	--	--	--	--	--	--	--
Chromium	mg/kg	6	6	6 U	12	6	4	6	18	15	7	9	9	6	9	101
Cobalt	mg/kg	7 U	6	3	4.3	2.0	1.7	6.4	4.8	6 U	2.8	7	4.1	3 U	14.2	7.4
Copper	mg/kg	11 J	12 J	20 UJ	18 J	2 UJ	7 J	44	9	58 J	5	15 J	5	20 UJ	19	112
Iron	mg/kg	2570	2530	1510	10300	5250	5200	9440	12400	18700	6640	5680	10200	4200	10200	7060
Lead	mg/kg	4.9	4.5	1.0	142	2.1	1.6	5.8	7.0	35.3	3.3	7.5	2.7	2.2	51	502
Magnesium	mg/kg	70	60	4390	4060	890	73000	300	15600	1550	33900	320	12200	26900	2490	4490
Manganese	mg/kg	2.5	2.2	68	585	115	224	104	376	306	18.0	268	365	1020	254	254
Mercury	mg/kg	0.04 U	0.04 U	0.04 U	0.04 U	0.04 U	0.04 U	0.04 U	0.04 U	0.10	0.04 U	0.14	0.04 U	0.04 U	0.04 U	2.78
Nickel	mg/kg	5.8	6.5	2.0	9.6	4.1	9.8	12.2	13.3	5.8	10.6	12.0	4.7	98	7.6	7.6
Potassium	mg/kg	--	--	--	--	--	--	--	--	--	--	--	--	--	--	--
Selenium	mg/kg	3.6	3.6	0.6 U	1.0	0.5 U	0.6 U	1.6	0.6	2.6	0.8	4.5	0.6 U	2	0.9	0.9
Silver	mg/kg	2 U	2 U	2 U	0.3	0.2 U	0.3 U	0.3 U	0.3	2 U	0.2 U	2 U	0.3 U	2 U	0.3	3.4
Sodium	mg/kg	100	120	100	100	50	340	240	80	110	130	110	100	190	40	170
Thallium	mg/kg	0.7 U	0.6 U	0.6 U	0.6 U	0.5 U	0.6 U	0.7 U	0.5 U	0.6 U	0.5 U	0.6 U	0.6 U	0.6 U	2 U	0.7 U
Vanadium	mg/kg	19	15	6 U	14	8	7	13	18	16	12	15	10	6 U	19	20
Zinc	mg/kg	3	3	6	88	10	8	13	25	44	12	7	15	9	169	742
<i>PCBs</i>																
Aroclor-1016 (PCB-1016)	mg/kg	0.01 U	0.012 U	0.0062 U	0.0066 U	0.0067 U	0.0062 U	0.0082 U	0.007 U	0.073 U	0.0062 U	0.073 U	0.0063 U	0.0068 U	0.0071 U	7.5 J
Aroclor-1221 (PCB-1221)	mg/kg	0.01 U	0.012 U	0.0062 U	0.0066 U	0.0067 U	0.0062 U	0.0082 U	0.007 U	0.073 U	0.0062 U	0.073 U	0.0063 U	0.0068 U	0.0071 U	0.084 U
Aroclor-1232 (PCB-1232)	mg/kg	0.01 U	0.012 U	0.0062 U	0.0066 U	0.0067 U	0.0062 U	0.0082 U	0.007 U	0.073 U	0.0062 U	0.073 U	0.0063 U	0.0068 U	0.0071 U	0.084 U
Aroclor-1242 (PCB-1242)	mg/kg	0.01 U	0.012 U	0.0062 U	0.0066 U	0.0067 U	0.0062 U	0.0082 U	0.007 U	0.073 U	0.0062 U	0.073 U	0.0063 U	0.0068 U	0.0071 U	0.084 U
Aroclor-1248 (PCB-1248)	mg/kg	0.01 U	0.012 U	0.0062 U	0.0066 U	0.0067 U	0.0062 U	0.0082 U	0.007 U	0.11	0.0062 U	0.073 U	0.0063 U	0.0068 U	0.0071 U	21
Aroclor-1254 (PCB-1254)	mg/kg	0.01 U	0.012 U	0.0062 U	0.0066 U	0.0067 U	0.0062 U	0.0082 U	0.007 U	0.084	0.0062 U	0.073 U	0.0063 U	0.0068 U	0.0071 U	6.6 J
Aroclor-1260 (PCB-1260)	mg/kg	0.01 U	0.012 U	0.0062 U	0.0066 U	0.0067 U	0.0062 U	0.0082 U	0.007 U	0.17 J	0.0062 U	0.073 U	0.0063 U	0.0068 U	0.0071 U	28 J
Total PCBs	mg/kg	ND	ND	ND	0.022	ND	ND	0.055	0.094 J	0.194	ND	ND	ND	ND	ND	37.9 J
<i>Semi-Volatile Organic Compounds</i>																
Acenaphthene	mg/kg	0.52 U	0.58 U	0.31 U	0.05 J	0.34 U	0.31 U	0.41 U	0.35 U	0.11 J	0.31 U	0.36 U	0.31 U	0.34 U	0.35 U	0.42 U
Acenaphthylene	mg/kg	0.52 U	0.58 U	0.31 U	0.05 J	0.34 U	0.31 U	0.41 U	0.35 U	0.04 J	0.31 U	0.36 U	0.31 U	0.34 U	0.35 U	0.42 U
Anthracene	mg/kg	0.52 U	0.58 U	0.31 U	0.063 J	0.34 U	0.31 U	0.41 U	0.35 U	0.32 J	0.31 U	0.36 U	0.31 U	0.34 U	0.35 U	0.42 U
Benzo(a)anthracene	mg/kg	0.13 J	0.12 J	0.31 U	0.3 J	0.34 U	0.31 U	0.41 U	0.35 U	1	0.31 U	0.36 U	0.31 U	0.34 U	0.35 U	0.055 J
Benzo(a)pyrene	mg/kg	0.52 U	0.58 U	0.31 U	0.1 J	0.34 U	0.31 U	0.41 U	0.35 U	0.064 J	0.31 U	0.36 U	0.31 U	0.34 U	0.35 U	0.42 U
Benzo(b)fluoranthene	mg/kg	0.11 J	0.082 J	0.31 U	0.56	0.34 U	0.31 U	0.41 U	0.35 U	0.13 J	0.31 U	0.36 U	0.31 U	0.34 U	0.35 U	0.072 J
Benzo(k)fluoranthene	mg/kg	0.52 U	0.58 U	0.31 U	0.27 J	0.34 U	0.31 U	0.41 U	0.35 U	0.098 J	0.31 U	0.36 U	0.31 U	0.34 U	0.35 U	0.054 J
Butyl benzylphthalate (BBP)	mg/kg	0.52 U	0.58 U	0.31 U	0.22 J	0.34 U	0.31 U	0.41 U	0.35 U	0.38	0.31 U	0.36 U	0.31 U	0.34 U	0.35 U	0.42 U
Carbazole	mg/kg	0.52 U	0.58 U	0.31 U	0.31 U	0.34 U	0.31 U	0.41 U	0.35 U	0.36 U	0.31 U	0.36 U	0.31 U	0.34 U	0.35 U	0.42 U
4-Chloro-3-methylphenol	mg/kg	0.52 U	0.58 U	0.31 U	R	0.34 U	0.31 U	0.41 UJ	0.35 UJ	R	0.31 U	0.36 U	0.31 U	0.34 U	0.35 UJ	R
bis(2-Chloroethyl)ether	mg/kg	0.52 U	0.58 U	0.31 U	0.33 U	0.34 U	0.31 U	0.41 U	0.35 U	0.36 U	0.31 U	0.36 U	0.31 U	0.34 U	0.35 U	0.42 U
2-Chlorophenol	mg/kg	0.52 U	0.58 U	0.31 U	R	0.34 U	0.31 U	0.41 UJ	0.35 UJ	R	0.31 U	0.36 U	0.31 U	0.34 U	0.35 UJ	R
2,2'-Oxybis[1-(chloropropyl) ether] (bis(2-Chloroisopropyl) ether)	mg/kg	--	--	--	--	--	--	--	--	--	--	--	--	--	--	--
Chrysene	mg/kg	0.2 J	0.17 J	0.31 U	0.42	0.34 U	0.31 U	0.41 U	0.35 U	1.1	0.31 U	0.33 J	0.31 U	0.34 U	0.35 U	0.053 J
Dibenz(a,h)anthracene	mg/kg	0.52 U	0.58 U	0.31 U	0.093 J	0.34 U	0.31 U	0.41 U	0.35 U	0.22 J	0.31 U	0.36 U	0.31 U	0.34 U	0.35 U	0.42 U
Dibenzofuran	mg/kg	0.76	0.63	0.31 U	0.053 J	0.34 U	0.31 U	0.41 U	0.35 U	0.4	0.31 U	0.36 U	0.31 U	0.34 U	0.35 U	0.42 U
3,3'-Dichlorobenzidine	mg/kg	0.52 U	0.58 U	0.31 U	0.33 U	0.34 U	0.31 U	0.41 U	0.35 U	0.36 U	0.31 U	0.36 U	0.31 U	0.34 U	0.35 U	0.42 U
2,4-Dichlorophenol	mg/kg	0.52 U	0.58 U	0.31 U	R	0.34 U	0.31 U	0.41 UJ	0.35 UJ	R	0.31 U	0.36 U	0.31 U	0.34 U	0.35 UJ	R
Diethyl phthalate	mg/kg	0.52 U	0.58 U	0.31 U	0.33 U	0.34 U	0.31 U	0.41 U	0.35 U	0.36 U	0.31 U	0.36 U	0.31 U	0.34 U	0.35 U	0.42 U
Dimethyl phthalate	mg/kg	0.52 U	0.58 U	0.31 U	0.33 U	0.34 U	0.31 U	0.41 U	0.35 U	0.36 U	0.31 U	0.36 U	0.31 U	0.34 U	0.35 U	0.42 U
2,4-Dimethylphenol	mg/kg	0.52 U	0.58 U	0.31 U	R	0.34 U	0.31 U	0.41 UJ	0.35 UJ	R	0.31 U	0.36 U	0.31 U	0.34 U	0.35 UJ	R
Di-n-butylphthalate (DBP)	mg/kg	0.52 U	0.58 U	0.31 U	0.33 U	0.34 U	0.31 U	0.41 U	0.35 U	0.36 U	0.31 U	0.36 U	0.31 U	0.34 U	0.35 U	0.42 U
4,6-Dinitro-2-methylphenol	mg/kg	0.52 U	0.58 U	0.31 U	R	0.34 U	0.31 U	0.41 UJ	0.35 UJ	R	0.31 U	0.36 U	0.31 U	0.34 U	0.35 UJ	R
2,4-Dinitrotoluene	mg/kg	0.52 U	0.58 U	0.31 U	0.33 U	0.34 U	0.31 U	0.41 U	0.35 U	0.36 U	0.31 U	0.36 U	0.31 U	0.34 U	0.35 U	0.42 U
Di-n-octyl phthalate (DnOP)	mg/kg	0.52 U	0.58 U	0.31 U	0.33 U	0.34 U	0.31 U	0.41 U	0.35 U	0.36 U	0.31 U	0.36 U	0.31 U	0.34 U	0.35 U	0.42 U
bis(2-Ethylhexyl)phthalate (DEHP)	mg/kg	0.52 U	0.58 U	0.31 U	0.052 J	0.34 U	0.31 U	0.41 U	0.35 U	0.068 J	0.31 U	0.36 U	0.31 U	0.34 U	0.35 U	0.7
Fluoranthene	mg/kg	0.19 J	0.18 J	0.31 U	0.86	0.34 U	0.31 U	0.41 U	0.35 U	0.079 J	0.31 U	0.36 U	0.31 U	0.34 U	0.35 U	0.077 J
Fluorene	mg/kg	0.52 U	0.58 U	0.31 U	0.049 J	0.34 U	0.31 U	0.41 U	0.35							

TABLE 1

ANALYTICAL RESULTS FOR SOIL SAMPLES
 PHASE II REMEDIAL INVESTIGATION
 FORMER PLAINWELL, INC. MILL PROPERTY
 PLAINWELL, MICHIGAN

Sample Location	TP-308	TP-308	TP-308	TP-309	TP-309	TP-309	TP-310	TP-310	TP-311	TP-311	TP-312	TP-312	TP-313	TP-313		
Sample Identification	SO-56394-DR-012510-1057	SO-56394-DR-012510-1058	SO-56394-DR-012510-1059	SO-56394-DR-012510-1062	SO-56394-DR-012510-1063	SO-56394-DR-012510-1064	SO-56394-DR-012610-1078	SO-56394-DR-012610-1079	SO-56394-DR-012610-1076	SO-56394-DR-012610-1077	SO-56394-DR-012510-1069	SO-56394-DR-012510-1070	SO-56394-DR-012510-1071	SO-56394-DR-012610-1072		
Sample Date	1/25/2010	1/25/2010	1/25/2010	1/25/2010	1/25/2010	1/25/2010	1/26/2010	1/26/2010	1/26/2010	1/26/2010	1/25/2010	1/25/2010	1/25/2010	1/26/2010		
Sample Depth	(0-1) ft BGS	(0-1) ft BGS	(4-6) ft BGS	(0-1) ft BGS	(3-4) ft BGS	(6-8) ft BGS	(1-2) ft BGS	(8-10) ft BGS	(0-1) ft BGS	(4-6) ft BGS	(0-1) ft BGS	(5-7) ft BGS	(5-7) ft BGS	(2-4) ft BGS		
Sample Type		Duplicate											Duplicate			
Project Area	Area 3C	Area 3C	Area 3C	Area 3C	Area 3C	Area 3C	Area 3C	Area 3C	Area 3C	Area 3C	Area 3C	Area 3C	Area 3C	Area 3C		
Building No.	Outside	Outside	Outside	Outside	Outside	Outside	Outside	Outside	Outside	Outside	Outside	Outside	Outside	Outside		
	Units															
Naphthalene	mg/kg	2.3	2	0.31 U	0.052 J	0.34 U	0.31 U	0.063 J	0.35 U	0.84	0.31 U	2.7	0.31 U	0.34 U	0.35 U	0.42 U
Nitrobenzene	mg/kg	0.52 U	0.58 U	0.31 U	0.33 U	0.34 U	0.31 U	0.41 U	0.35 U	0.36 U	0.31 U	0.36 U	0.31 U	0.34 U	0.35 U	0.42 U
2-Nitrophenol	mg/kg	0.52 U	0.58 U	0.31 U	R	0.34 U	0.31 U	0.41 UJ	0.35 UJ	R	0.31 U	0.36 U	0.31 U	0.34 U	0.35 UJ	R
4-Nitrophenol	mg/kg	--	--	--	--	--	--	--	--	--	--	--	--	--	--	--
N-Nitrosodi-n-propylamine	mg/kg	0.52 U	0.58 U	0.31 U	0.33 U	0.34 U	0.31 U	0.41 U	0.35 U	0.36 U	0.31 U	0.36 U	0.31 U	0.34 U	0.35 U	0.42 U
N-Nitrosodiphenylamine	mg/kg	0.52 U	0.58 U	0.31 U	0.33 U	0.34 U	0.31 U	0.41 U	0.35 U	0.36 U	0.31 U	0.36 U	0.31 U	0.34 U	0.35 U	0.42 U
Pentachlorophenol	mg/kg	0.52 U	0.58 U	0.31 U	R	0.34 U	0.31 U	0.41 UJ	0.35 UJ	R	0.31 U	0.36 U	0.31 U	0.34 U	0.35 UJ	0.26 J
Phenanthrene	mg/kg	1.7	1.4	0.31 U	0.75	0.34 U	0.31 U	0.087 J	0.35 U	2.7	0.31 U	2.4	0.31 U	0.34 U	0.35 U	0.42 U
Phenol	mg/kg	0.52 U	0.58 U	0.31 U	R	0.34 U	0.31 U	0.41 UJ	0.35 UJ	R	0.31 U	0.36 U	0.31 U	0.34 U	0.35 UJ	R
Pyrene	mg/kg	0.14 J	0.11 J	0.31 U	0.63	0.34 U	0.31 U	0.41 U	0.35 U	1.8	0.31 U	0.21 J	0.31 U	0.34 U	0.35 U	0.062 J
2,4,5-Trichlorophenol	mg/kg	0.52 U	0.58 U	0.31 U	R	0.34 U	0.31 U	0.41 UJ	0.35 UJ	R	0.31 U	0.36 U	0.31 U	0.34 U	0.35 UJ	R
2,4,6-Trichlorophenol	mg/kg	0.52 U	0.58 U	0.31 U	R	0.34 U	0.31 U	0.41 UJ	0.35 UJ	R	0.31 U	0.36 U	0.31 U	0.34 U	0.35 UJ	R
Volatiles Organic Compounds																
Acetone	mg/kg	8.4 J	7.3 J	R	0.33 J	R	R	R	R	0.51 J	R	0.86 J	R	R	R	0.74 J
Benzene	mg/kg	3.4	1.2	0.061 U	0.058	0.055 U	0.062 U	0.022 J	0.052 U	0.039 J	0.051 U	0.36	0.057 U	0.055 U	0.056 U	0.13 U
Bromodichloromethane	mg/kg	0.12 U	0.12 U	0.061 U	0.056 U	0.055 U	0.062 U	0.12 U	0.052 U	0.062 U	0.051 U	0.10 U	0.057 U	0.055 U	0.056 U	0.13 U
Bromoform	mg/kg	0.12 UJ	0.12 UJ	0.061 UJ	0.056 U	0.055 U	0.062 UJ	0.12 U	0.052 U	0.062 U	0.051 U	0.10 U	0.057 U	0.055 U	0.056 U	0.13 U
Bromomethane (Methyl bromide)	mg/kg	0.12 U	0.12 U	0.061 U	0.056 UJ	0.055 UJ	0.062 U	0.12 U	0.052 U	0.062 U	0.051 U	0.10 U	0.057 UJ	0.055 UJ	0.056 U	0.13 U
2-Butanone (Methyl ethyl ketone) (MEK)	mg/kg	1.8 J	1.4 J	R	R	R	R	R	R	R	R	R	R	R	R	R
Carbon disulfide	mg/kg	0.12 UJ	0.12 UJ	0.061 UJ	0.056 U	0.055 U	0.062 UJ	0.12 U	0.052 U	0.062 U	0.051 U	0.10 U	0.057 U	0.055 U	0.056 U	0.13 U
Carbon tetrachloride	mg/kg	0.12 U	0.12 U	0.061 U	0.056 U	0.055 U	0.062 U	0.12 U	0.052 U	0.062 U	0.051 U	0.10 U	0.057 U	0.055 U	0.056 U	0.13 U
Chlorobenzene	mg/kg	0.12 U	0.12 U	0.061 U	0.056 U	0.055 U	0.062 U	0.12 U	0.052 U	0.062 U	0.051 U	0.10 U	0.057 U	0.055 U	0.056 U	0.13 U
Chloroethane	mg/kg	0.12 U	0.12 U	0.061 U	0.056 U	0.055 U	0.062 U	0.12 U	0.052 U	0.062 U	0.051 U	0.10 U	0.057 U	0.055 U	0.056 U	0.13 U
Chloroform (Trichloromethane)	mg/kg	0.12 U	0.12 U	0.061 U	0.056 U	0.055 U	0.062 U	0.12 U	0.052 U	0.062 U	0.051 U	0.10 U	0.057 U	0.055 U	0.056 U	0.13 U
Chloromethane (Methyl chloride)	mg/kg	0.27	0.12 J	0.061 U	0.056 UJ	0.055 UJ	0.062 U	0.12 U	0.052 U	0.062 U	0.051 U	0.056 J	0.057 UJ	0.055 UJ	0.056 U	0.13 U
1,2-Dibromo-3-chloropropane (DBCP)	mg/kg	0.47 UJ	0.48 UJ	0.25 UJ	R	R	0.25 UJ	0.45 U	0.21 U	0.25 U	0.21 U	0.40 U	R	R	R	0.52 U
Dibromochloromethane	mg/kg	0.12 U	0.12 U	0.061 U	0.056 U	0.055 U	0.062 U	0.12 U	0.052 U	0.062 U	0.051 U	0.10 U	0.057 U	0.055 U	0.056 U	0.13 U
1,2-Dibromoethane (Ethylene dibromide)	mg/kg	0.47 U	0.48 U	0.25 U	0.23 U	0.22 U	0.23 U	0.45 U	0.21 U	0.23 U	0.21 U	0.40 U	0.23 U	0.22 U	0.23 U	0.52 U
1,2-Dichlorobenzene	mg/kg	0.12 U	0.12 U	0.061 U	0.056 U	0.055 U	0.062 U	0.12 U	0.052 U	0.062 U	0.051 U	0.10 U	0.057 U	0.055 U	0.056 U	0.13 U
1,3-Dichlorobenzene	mg/kg	0.12 U	0.12 U	0.061 U	0.056 U	0.055 U	0.062 U	0.12 U	0.052 U	0.062 U	0.051 U	0.10 U	0.057 U	0.055 U	0.056 U	0.13 U
1,4-Dichlorobenzene	mg/kg	0.12 U	0.12 U	0.061 U	0.056 U	0.055 U	0.062 U	0.12 U	0.052 U	0.062 U	0.051 U	0.10 U	0.057 U	0.055 U	0.056 U	0.13 U
Dichlorodifluoromethane (CFC-12)	mg/kg	0.12 U	0.12 U	0.061 U	0.056 U	0.055 U	0.062 U	0.12 U	0.052 U	0.062 U	0.051 U	0.10 U	0.057 U	0.055 U	0.056 U	0.13 U
1,1-Dichloroethane	mg/kg	0.12 U	0.12 U	0.061 U	0.056 U	0.055 U	0.062 U	0.12 U	0.052 U	0.062 U	0.051 U	0.10 U	0.057 U	0.055 U	0.056 U	0.13 U
1,2-Dichloroethane	mg/kg	0.12 UJ	0.12 UJ	0.061 UJ	0.056 U	0.055 U	0.062 UJ	0.12 U	0.052 U	0.062 U	0.051 U	0.10 U	0.057 U	0.055 U	0.056 U	0.13 U
1,1-Dichloroethene	mg/kg	0.12 U	0.12 U	0.061 U	0.056 U	0.055 U	0.062 U	0.12 U	0.052 U	0.062 U	0.051 U	0.10 U	0.057 U	0.055 U	0.056 U	0.13 U
cis-1,2-Dichloroethene	mg/kg	0.12 U	0.12 U	0.061 U	0.056 U	0.055 U	0.062 U	0.12 U	0.052 U	0.062 U	0.051 U	0.10 U	0.057 U	0.055 U	0.056 U	0.13 U
trans-1,2-Dichloroethene	mg/kg	0.12 U	0.12 U	0.061 U	0.056 U	0.055 U	0.062 U	0.12 U	0.052 U	0.062 U	0.051 U	0.10 U	0.057 U	0.055 U	0.056 U	0.13 U
1,2-Dichloropropane	mg/kg	0.12 U	0.12 U	0.061 U	0.056 U	0.055 U	0.062 U	0.12 U	0.052 U	0.062 U	0.051 U	0.10 U	0.057 U	0.055 U	0.056 U	0.13 U
cis-1,3-Dichloropropene	mg/kg	0.12 U	0.12 U	0.061 U	0.056 U	0.055 U	0.062 U	0.12 U	0.052 U	0.062 U	0.051 U	0.10 U	0.057 U	0.055 U	0.056 U	0.13 U
trans-1,3-Dichloropropene	mg/kg	0.12 U	0.12 U	0.061 U	0.056 U	0.055 U	0.062 U	0.12 U	0.052 U	0.062 U	0.051 U	0.10 U	0.057 U	0.055 U	0.056 U	0.13 U
Ethylbenzene	mg/kg	4.3	3.5	0.061 U	0.097	0.055 U	0.062 U	0.058 J	0.052 U	0.12	0.051 U	1.1	0.057 U	0.055 U	0.056 U	0.13 U
2-Hexanone	mg/kg	R	R	R	R	R	4.5 U	2.1 U	2.5 U	2.1 U	4.0 U	R	R	R	R	5.2 U
Isopropyl benzene	mg/kg	1.4	1.1	0.25 U	0.047 J	0.22 U	0.25 U	0.45 U	0.21 U	0.053 J	0.21 U	0.31 J	0.23 U	0.22 U	0.23 U	0.52 U
Methyl tert butyl ether (MTBE)	mg/kg	0.12 U	0.12 U	0.061 U	0.056 U	0.055 U	0.062 U	0.12 U	0.052 U	0.062 U	0.051 U	0.10 U	0.057 U	0.055 U	0.056 U	0.13 U
4-Methyl-2-pentanone (Methyl isobutyl ketone) (MIBK)	mg/kg	4.7 UJ	4.8 UJ	2.5 UJ	R	R	2.5 UJ	R	R	R	R	R	R	R	R	R
Methylene chloride	mg/kg	0.47 U	0.48 U	0.25 U	0.23 U	0.22 U	0.25 U	0.45 U	0.21 U	0.25 U	0.21 U	0.40 U	0.23 U	0.22 U	0.23 U	0.52 U
Styrene	mg/kg	0.12 U	0.12 U	0.061 U	0.056 U	0.055 U	0.062 U	0.12 U	0.052 U	0.062 U	0.051 U	0.10 U	0.057 U	0.055 U	0.056 U	0.13 U
1,1,1,2-Tetrachloroethane	mg/kg	0.12 U	0.12 U	0.061 U	0.056 U	0.055 U	0.062 U	0.12 U	0.052 U	0.062 U	0.051 U	0.10 U	0.057 U	0.055 U	0.056 U	0.13 U
Tetrachloroethene	mg/kg	0.12 U	0.12 U	0.061 U	0.056 U	0.055 U	0.062 U	0.12 U	0.052 U	0.062 U	0.051 U	0.10 U	0.057 U	0.055 U	0.056 U	0.13 U
Toluene	mg/kg	25	19	0.061 U	0.32	0.0998 J	0.016 J	0.26	0.052 U	0.51	0.051 U	6.6	0.057 U	0.0997 J	0.011 J	0.091 J
1,2,4-Trichlorobenzene	mg/kg	0.47 U	0.48 U	0.25 U	0.23 UJ	0.22 UJ	0.25 U	0.45 U	0.21 U	0.25 U	0.21 U	0.40 U	0.23 U	0.22 UJ	0.23 U	0.52 U
1,1,1-Trichloroethane	mg/kg	0.12 U	0.12 U	0.061 U	0.056 U	0.055 U	0.062 U	0.12 U	0.052 U	0.062 U	0.051 U	0.10 U	0.057 U	0.055 U	0.056 U	0.13 U
1,1,2-Trichloroethane	mg/kg	0.12 U	0.12 U	0.061 U	0.056 U	0.055 U	0.062 U	0.12 U	0.052 U	0.062 U	0.051 U	0.10 U	0.057 U	0.055 U	0.056 U	0.13 U
Trichloroethene	mg/kg	0.12 U	0.12 U	0.061 U	0.056 U	0.055 U	0.062 U	0.12 U	0.052 U	0.062 U	0.051 U	0.10 U	0.057 U	0.055 U	0.056 U	0.13 U
Trichlorofluoromethane (CFC-11)	mg/kg	0.12 U	0.12 U	0.061 U	0.056 U	0.055 U	0.062 U	0.12 U	0.052 U	0.062 U	0.051 U	0.10 U	0.057 U	0.055 U	0.056 U	0.13 U
Vinyl chloride	mg/kg	0.12 U	0.12 U	0.061 U	0.056 U	0.055 U	0.062 U	0.12 U	0.052 U	0.062 U	0.051 U	0.10 U	0.057 U	0.055 U	0.056 U	0.13 U
o-Xylene	mg/kg	12	9.9	0.061 U	0.31	0.055 U	0.062 U	0.22	0.							

TABLE 1
ANALYTICAL RESULTS FOR SOIL SAMPLES
PHASE II REMEDIAL INVESTIGATION
FORMER PLAINWELL, INC. MILL PROPERTY
PLAINWELL, MICHIGAN

Table with columns for Sample Location, Sample Identification, Sample Date, Sample Depth, Sample Type, Project Area, Building No., and various chemical concentrations (Metals, PCBs, Semi-Volatile Organic Compounds) across 16 sample locations (TP-313 to TP-319).

TABLE 1

ANALYTICAL RESULTS FOR SOIL SAMPLES
 PHASE II REMEDIAL INVESTIGATION
 FORMER PLAINWELL, INC. MILL PROPERTY
 PLAINWELL, MICHIGAN

Sample Location		TP-313	TP-313	TP-314	TP-314	TP-314	TP-314	TP-314	TP-315	TP-315	TP-316	TP-316	TP-317	TP-317	TP-318	TP-318	TP-319	TP-319
Sample Identification		SO-56394-DR-012510-1074	SO-56394-DR-012510-1075	SO-56394-DR-012510-1065	SO-56394-DR-012510-1066	SO-56394-DR-012510-1067	SO-56394-DR-012510-1068	SO-56394-DR-012510-1069	SO-56394-DR-012510-1070	SO-56394-DR-012510-1071	SO-56394-051810-DR-1087	SO-56394-051810-DR-1088	SO-56394-051810-DR-1089	SO-56394-051810-DR-1090	SO-56394-051910-DR-1106	SO-56394-051910-DR-1107	SO-56394-051910-DR-1095	SO-56394-051910-DR-1096
Sample Date		1/26/2010	1/26/2010	1/25/2010	1/25/2010	1/25/2010	1/25/2010	1/25/2010	1/25/2010	1/25/2010	5/18/2010	5/18/2010	5/18/2010	5/18/2010	5/18/2010	5/18/2010	5/18/2010	5/18/2010
Sample Depth		(4-6) ft BGS	(8-9) ft BGS	(0-1) ft BGS	(6-8) ft BGS	(10-11) ft BGS	(0-1) ft BGS	(4-6) ft BGS	(0-1) ft BGS	(4-6) ft BGS	(0-1) ft BGS	(6-8) ft BGS	(0-1) ft BGS	(4-6) ft BGS	(0-1) ft BGS	(6-8) ft BGS	(0-1) ft BGS	(6-8) ft BGS
Sample Type		Duplicate	Duplicate	Duplicate	Duplicate	Duplicate	Duplicate	Duplicate	Duplicate	Duplicate	Duplicate	Duplicate	Duplicate	Duplicate	Duplicate	Duplicate	Duplicate	Duplicate
Project Area		Area 3C	Area 3C	Area 3C	Area 3C	Area 3C	Area 3C	Area 3C	Area 3C	Area 3C	Area 3A	Area 3A	Area 3A	Area 3A	Area 3A	Area 3A	Area 3A	Area 3A
Building No.		Outside	Outside	Outside	Outside	Outside	Outside	Outside	Outside	Outside	Outside	Outside	Outside	Outside	Outside	Outside	Outside	Outside
	Units																	
Naphthalene	mg/kg	0.47 U	0.32 U	2.5	0.096 J	0.33 U	0.35 U	0.32 U	0.33 U	0.26 U	0.34 U	0.29 U	0.34 U	0.37 U	0.36 U	0.33 U	0.33 U	
Nitrobenzene	mg/kg	0.47 U	0.32 U	0.36 U	0.42 U	0.33 U	0.35 U	0.32 U	0.33 U	0.26 U	0.34 U	0.29 U	0.34 U	0.37 U	0.36 U	0.33 U	0.33 U	
2-Nitrophenol	mg/kg	R	0.32 U	R	0.42 UJ	0.33 U	0.35 UJ	0.32 U	0.33 U	0.26 U	0.34 U	0.29 U	0.34 U	0.37 U	R	R	R	
4-Nitrophenol	mg/kg	-	-	-	-	-	-	-	-	-	-	-	-	-	-	-	-	
N-Nitrosodi-n-propylamine	mg/kg	0.47 U	0.32 U	0.36 U	0.42 U	0.33 U	0.35 U	0.32 U	0.33 U	0.26 U	0.34 U	0.29 U	0.34 U	0.37 U	0.36 U	0.33 U	0.33 U	
N-Nitrosodiphenylamine	mg/kg	0.47 U	0.32 U	0.36 U	0.42 U	0.33 U	0.35 U	0.32 U	0.33 U	0.26 U	0.34 U	0.29 U	0.34 U	0.37 U	0.36 U	0.33 U	0.33 U	
Pentachlorophenol	mg/kg	0.34 J	0.32 U	R	0.42 UJ	0.33 U	0.35 UJ	0.32 U	0.33 U	0.26 U	0.34 U	0.29 U	0.34 U	0.37 U	R	R	R	
Phenanthrene	mg/kg	0.47 U	0.32 U	2.4	0.68	0.33 U	0.35 U	0.32 U	0.33 U	0.26 U	0.34 U	0.29 U	0.34 U	0.37 U	0.36 U	0.33 U	0.33 U	
Phenol	mg/kg	R	0.32 U	R	0.42 UJ	0.33 U	0.35 UJ	0.32 U	0.33 U	0.26 U	0.34 U	0.29 U	0.34 U	0.37 U	R	R	R	
Pyrene	mg/kg	0.049 J	0.32 U	0.26 J	0.51 J	0.33 U	0.35 U	0.32 U	0.33 U	0.26 U	0.34 U	0.29 U	0.34 U	0.37 U	0.36 U	0.33 U	0.33 U	
2,4,5-Trichlorophenol	mg/kg	0.073 J	0.32 U	R	0.42 UJ	0.33 U	0.35 UJ	0.32 U	0.33 U	0.26 U	0.34 U	0.29 U	0.34 U	0.37 U	R	R	R	
2,4,6-Trichlorophenol	mg/kg	R	0.32 U	R	0.42 UJ	0.33 U	0.35 UJ	0.32 U	0.33 U	0.26 U	0.34 U	0.29 U	0.34 U	0.37 U	R	R	R	
Volatile Organic Compounds																		
Acetone	mg/kg	0.49 J	R	1.6 J	0.67 J	0.30 J	R	0.32 J	R	R	R	R	R	R	R	R	R	R
Benzene	mg/kg	0.11 U	0.053 U	0.56	0.13 U	0.089 U	0.049 U	0.064 U	0.053 U	0.052 U	0.048 U	0.059 U	0.057 U	0.073 U	0.011 J	0.056 U	0.056 U	
Bromodichloromethane	mg/kg	0.11 U	0.053 U	0.089 U	0.13 U	0.089 U	0.049 U	0.064 U	0.053 U	0.052 U	0.048 U	0.059 U	0.057 U	0.073 U	0.057 U	0.056 U	0.056 U	
Bromoform	mg/kg	0.11 U	0.053 U	0.089 U	0.13 U	0.089 U	0.049 U	0.064 U	0.053 U	0.052 U	0.048 U	0.059 U	0.057 UJ	0.073 UJ	0.057 U	0.056 U	0.056 U	
Bromomethane (Methyl bromide)	mg/kg	0.11 U	0.053 U	0.089 UJ	0.13 UJ	0.089 UJ	0.049 UJ	0.064 UJ	0.053 U	0.052 U	0.048 U	0.059 U	0.057 U	0.073 U	0.057 U	0.056 U	0.056 U	
2-Butanone (Methyl ethyl ketone) (MEK)	mg/kg	R	R	0.56 J	R	R	R	R	R	R	R	R	R	R	R	R	R	
Carbon disulfide	mg/kg	0.11 U	0.053 U	0.089 U	0.13 U	0.089 U	0.049 U	0.064 U	0.053 U	0.052 U	0.048 U	0.059 U	0.057 U	0.073 U	0.057 U	0.056 U	0.056 U	
Carbon tetrachloride	mg/kg	0.11 U	0.053 U	0.089 U	0.13 U	0.089 U	0.049 U	0.064 U	0.053 U	0.052 U	0.048 U	0.059 U	0.057 U	0.073 U	0.057 U	0.056 U	0.056 U	
Chlorobenzene	mg/kg	0.11 U	0.053 U	0.089 U	0.13 U	0.089 U	0.049 U	0.064 U	0.053 U	0.052 U	0.048 U	0.059 U	0.057 U	0.073 U	0.057 U	0.056 U	0.056 U	
Chloroethane	mg/kg	0.11 U	0.053 U	0.089 U	0.13 U	0.089 U	0.049 U	0.064 U	0.053 U	0.052 U	0.048 U	0.059 U	0.057 U	0.073 U	0.057 U	0.056 U	0.056 U	
Chloroform (Trichloromethane)	mg/kg	0.11 U	0.053 U	0.089 U	0.13 U	0.089 U	0.049 U	0.064 U	0.053 U	0.052 U	0.048 U	0.059 U	0.057 U	0.073 U	0.057 U	0.056 U	0.056 U	
Chloromethane (Methyl chloride)	mg/kg	0.11 U	0.053 U	0.15	0.13 UJ	0.089 UJ	0.049 UJ	0.064 UJ	0.053 U	0.052 U	0.048 U	0.059 U	0.057 U	0.073 U	0.011 J	0.056 U	0.056 U	
1,2-Dibromo-3-chloropropane (DBCP)	mg/kg	0.41 U	0.22 U	R	R	R	R	R	R	R	R	R	R	R	R	R	R	
Dibromochloromethane	mg/kg	0.11 U	0.053 U	0.089 U	0.13 U	0.089 U	0.049 U	0.064 U	0.053 U	0.052 U	0.048 U	0.059 U	0.057 U	0.073 U	0.057 U	0.056 U	0.056 U	
1,2-Dibromoethane (Ethylene dibromide)	mg/kg	0.41 U	0.22 U	0.36 U	0.24 U	0.20 U	0.20 U	0.26 U	0.21 U	0.21 U	0.19 U	0.24 U	0.23 U	0.23 U	0.23 U	0.23 U	0.23 U	
1,2-Dichlorobenzene	mg/kg	0.11 U	0.053 U	0.089 U	0.13 U	0.089 U	0.049 U	0.064 U	0.053 U	0.052 U	0.048 U	0.059 U	0.057 U	0.073 U	0.057 U	0.056 U	0.056 U	
1,3-Dichlorobenzene	mg/kg	0.11 U	0.053 U	0.089 U	0.13 U	0.089 U	0.049 U	0.064 U	0.053 U	0.052 U	0.048 U	0.059 U	0.057 U	0.073 U	0.057 U	0.056 U	0.056 U	
1,4-Dichlorobenzene	mg/kg	0.11 U	0.053 U	0.089 U	0.13 U	0.089 U	0.049 U	0.064 U	0.053 U	0.052 U	0.048 U	0.059 U	0.057 U	0.073 U	0.057 U	0.056 U	0.056 U	
Dichlorodifluoromethane (CFC-12)	mg/kg	0.11 U	0.053 U	0.089 U	0.13 U	0.089 U	0.049 U	0.064 U	0.053 UJ	0.052 UJ	0.048 UJ	0.059 UJ	0.057 UJ	0.073 UJ	0.057 UJ	0.056 UJ	0.056 UJ	
1,1-Dichloroethane	mg/kg	0.11 U	0.053 U	0.089 U	0.13 U	0.089 U	0.049 U	0.064 U	0.053 U	0.052 U	0.048 U	0.059 U	0.057 U	0.073 U	0.057 U	0.056 U	0.056 U	
1,2-Dichloroethane	mg/kg	0.11 U	0.053 U	0.089 U	0.13 U	0.089 U	0.049 U	0.064 U	0.053 U	0.052 U	0.048 U	0.059 U	0.057 U	0.073 U	0.057 U	0.056 U	0.056 U	
1,1-Dichloroethene	mg/kg	0.11 U	0.053 U	0.089 U	0.13 U	0.089 U	0.049 U	0.064 U	0.053 U	0.052 U	0.048 U	0.059 U	0.057 U	0.073 U	0.057 U	0.056 U	0.056 U	
cis-1,2-Dichloroethene	mg/kg	0.11 U	0.053 U	0.089 U	0.13 U	0.089 U	0.049 U	0.064 U	0.053 U	0.052 U	0.048 U	0.059 U	0.057 U	0.073 U	0.057 U	0.056 U	0.056 U	
trans-1,2-Dichloroethene	mg/kg	0.11 U	0.053 U	0.089 U	0.13 U	0.089 U	0.049 U	0.064 U	0.053 U	0.052 U	0.048 U	0.059 U	0.057 U	0.073 U	0.057 U	0.056 U	0.056 U	
1,2-Dichloropropane	mg/kg	0.11 U	0.053 U	0.089 U	0.13 U	0.089 U	0.049 U	0.064 U	0.053 U	0.052 U	0.048 U	0.059 U	0.057 U	0.073 U	0.057 U	0.056 U	0.056 U	
cis-1,3-Dichloropropene	mg/kg	0.11 U	0.053 U	0.089 U	0.13 U	0.089 U	0.049 U	0.064 U	0.053 UJ	0.052 UJ	0.048 UJ	0.059 UJ	0.057 UJ	0.073 UJ	0.057 UJ	0.056 UJ	0.056 UJ	
trans-1,3-Dichloropropene	mg/kg	0.11 U	0.053 U	0.089 U	0.13 U	0.089 U	0.049 U	0.064 U	0.053 U	0.052 U	0.048 U	0.059 U	0.057 U	0.073 U	0.057 U	0.056 U	0.056 U	
Ethylbenzene	mg/kg	0.11 U	0.053 U	1.2	0.013 J	0.059 U	0.013 J	0.064 U	0.053 U	0.052 U	0.048 U	0.059 U	0.057 U	0.073 U	0.0090 J	0.056 U	0.056 U	
2-Hexanone	mg/kg	4.1 U	2.2 U	R	R	R	R	R	R	R	R	R	R	R	R	R	R	
Isopropyl benzene	mg/kg	0.41 U	0.22 U	0.34 J	0.51 U	0.24 U	0.20 U	0.26 U	0.21 U	0.21 U	0.19 U	0.24 U	0.23 U	0.23 U	0.23 U	0.23 U	0.23 U	
Methyl tert butyl ether (MTBE)	mg/kg	0.11 U	0.053 U	0.089 U	0.056 J	0.024 J	0.049 U	0.064 U	0.053 U	0.052 U	0.048 U	0.059 U	0.057 U	0.073 U	0.057 U	0.056 U	0.056 U	
4-Methyl-2-pentanone (Methyl isobutyl ketone) (MIBK)	mg/kg	R	R	R	R	R	R	R	R	R	R	R	R	R	R	R	R	
Methylene chloride	mg/kg	0.41 U	0.22 U	0.36 U	0.51 U	0.24 U	0.20 U	0.26 U	0.21 U	0.21 U	0.19 U	0.24 U	0.23 U	0.23 U	0.23 U	0.23 U	0.23 U	
Styrene	mg/kg	0.11 U	0.053 U	0.089 U	0.13 U	0.089 U	0.049 U	0.064 U	0.053 U	0.052 U	0.048 U	0.059 U	0.057 U	0.073 U	0.057 U	0.056 U	0.056 U	
1,1,2,2-Tetrachloroethane	mg/kg	0.11 U	0.053 U	0.089 U	0.13 U	0.089 U	0.049 U	0.064 U	0.053 U	0.052 U	0.048 U	0.059 U	0.057 U	0.073 U	0.057 U	0.056 U	0.056 U	
Tetrachloroethene	mg/kg	0.11 U	0.053 U	0.089 U	0.13 U	0.089 U	0.049 U	0.064 U	0.053 U	0.052 U	0.048 U	0.059 U	0.057 U	0.073 U	0.057 U	0.056 U	0.056 U	
Toluene	mg/kg	0.020 J	0.053 U	6.2	0.083 J	0.065	0.033 J	0.063 U	0.053 U	0.052 U	0.048 U	0.059 U	0.057 U	0.073 U	0.057 U	0.056 U	0.056 U	
1,2,4-Trichlorobenzene	mg/kg	0.41 U	0.22 U	0.36 UJ	0.51 UJ	0.24 UJ	0.20 UJ	0.26 UJ	0.21 UJ	0.21 UJ	0.19 UJ	0.24 UJ	0.23 UJ	0.23 UJ	0.23 UJ	0.23 UJ	0.23 UJ	
1,1,1-Trichloroethane	mg/kg	0.11 U	0.053 U	0.089 U	0.13 U	0.089 U	0.049 U	0.064 U	0.053 U	0.052 U	0.048 U	0.059 U	0.057 U	0.073 U	0.057 U	0.056 U	0.056 U	

TABLE 1
ANALYTICAL RESULTS FOR SOIL SAMPLES
PHASE II REMEDIAL INVESTIGATION
FORMER PLAINWELL, INC. MILL PROPERTY
PLAINWELL, MICHIGAN

Sample Location	TP-320	TP-320	TP-321	TP-321	TP-322	TP-322	TP-322	TP-323	TP-323	TP-324	TP-324	TP-324	TP-325	TP-325	TP-326	TP-326
Sample Identification	SO-56394-051910-DR-1093	SO-56394-051910-DR-1094	SO-56394-051910-DR-1091	SO-56394-051910-DR-1092	SO-56394-051910-DR-1097	SO-56394-051910-DR-1098	SO-56394-051910-DR-1080	SO-56394-051910-DR-1081	SO-56394-051910-DR-1084	SO-56394-051910-DR-1085	SO-56394-051910-DR-1086	SO-56394-051910-DR-1082	SO-56394-051910-DR-1083	SO-56394-051910-DR-1104	SO-56394-051910-DR-1105	
Sample Date	5/19/2010	5/19/2010	5/19/2010	5/19/2010	5/19/2010	5/19/2010	5/19/2010	5/19/2010	5/19/2010	5/19/2010	5/19/2010	5/19/2010	5/19/2010	5/19/2010	5/19/2010	
Sample Depth	(0-1) ft BGS	(6-8) ft BGS	(0-1) ft BGS	(6-8) ft BGS	(0-1) ft BGS	(6-8) ft BGS	(0-1) ft BGS	(6-8) ft BGS	(0-1) ft BGS	(9-10) ft BGS	(9-10) ft BGS	(9-10) ft BGS	(9-10) ft BGS	(0-1) ft BGS	(6-8) ft BGS	
Sample Type											Duplicate					
Project Area	Area 3A	Area 3A	Area 3A	Area 3A	Area 3A	Area 3A	Area 3A	Area 3A	Area 3A	Area 3A	Area 3A	Area 3A	Area 3A	Area 3A	Area 3A	
Building No	Outside	Outside	Outside	Outside	Outside	Outside	Outside	Outside	Outside	Outside	Outside	Outside	Outside	Outside	Outside	
	Units															
Metals																
Aluminum	mg/kg	4790	2770	2380	5140	4340	4530	4310	1370	4030	6460	7010	5060	3500	3770	4890
Antimony	mg/kg	0.3 UJ	0.3 UJ	0.3 UJ	0.3 UJ	0.3 UJ	0.3 UJ	0.3 UJ	0.3 UJ	0.3 UJ	0.3 UJ	0.3 UJ	0.3 UJ	0.3 UJ	0.3 UJ	0.3 UJ
Arsenic	mg/kg	4.3	3.2	34.7	3.2	1.9	4.5	1.8 J	1.8 J	3.2 J	12.8 J	16.5 J	13.9 J	21.4 J	1.3	5.3
Barium	mg/kg	64.5	8.7	18.0	23.4	33.9	33.5	33.4 J	6.3 J	72.2 J	22.4 J	21.7 J	34.0 J	16.8 J	21.7	15.4
Beryllium	mg/kg	0.5 U	0.5 U	0.5 U	0.5 U	0.5 U	0.5 U	0.5 U	0.5 U	0.5 U	0.5 U	0.5 U	0.5 U	0.5 U	0.5 U	0.5 U
Cadmium	mg/kg	0.2 U	0.2 U	0.2 U	0.2 U	0.2 U	0.2 U	0.2 U	0.2 U	0.2 U	0.2 U	0.2 U	0.2 U	0.2 U	0.2 U	0.2 U
Calcium	mg/kg	—	—	—	—	—	—	—	—	—	—	—	—	—	—	—
Chromium	mg/kg	7	16	6	7	6	6	5	3	7	13	18	8	7	4	13
Cobalt	mg/kg	2.6	3.0	4.6	3.6	1.8	2.7	1.6	1.3	2.0	6.0	6.2	3.4	4.8	1.6	6.4
Copper	mg/kg	6.1	4.4	7.0	2.8	3.7	7.2	3.0	2.3	8.0	16.1	19.2	7.2	8.3	2.5	11.3
Iron	mg/kg	6630	5890	13700	9160	5520	8150	5290	3630	6120	17100	22000	9440	13800	4130	13400
Lead	mg/kg	28.6	2.8	9.3	5.0	18.5	24.7	11.1	1.7	90.2	7.9	15.7	11.1	7.8	2.7	6.7
Magnesium	mg/kg	4110	15700	5800	2190	900	4510	660	550	620	16400 J	3840 J	5380	11800	670	10700
Manganese	mg/kg	689	179	251	309	171	236	227	790	360	393	274	318	268	182	250
Mercury	mg/kg	0.04 U	0.04 U	0.04 U	0.04 U	0.04 U	0.04 U	0.04 U	0.05 U	0.04 U	0.04 U	0.04 U	0.05 U	0.04 U	0.04 U	0.04 U
Nickel	mg/kg	7.5	9.7	14.2	5.3	4.5	5.6	4.1	3.0	4.5	16.8	16.0	7.5	9.7	4.1	13.6
Potassium	mg/kg	—	—	—	—	—	—	—	—	—	—	—	—	—	—	—
Selenium	mg/kg	0.3	0.2	0.4	0.3	0.2	0.5	0.5	0.2 U	0.5	0.5	0.7	0.4	0.9	0.3	0.5
Silver	mg/kg	0.1 U	0.1 U	0.1 U	0.1 U	0.1 U	0.1 U	0.1 U	0.1 U	0.1 U	0.1 U	0.1 U	0.1 U	0.1 U	0.1 U	0.1 U
Sodium	mg/kg	30	50	30	20	10	30	20	20	20	80	30	40	70	10	90
Thallium	mg/kg	0.5 U	0.5 U	0.5 U	0.5 U	0.5 U	0.5 U	0.5 U	0.5 U	0.5 U	0.5 U	0.5 U	0.5 U	0.5 U	0.5 U	0.5 U
Vanadium	mg/kg	9	8	11	15	7	11	7	5	9	19	22	12	13	6	20
Zinc	mg/kg	52	12	27	24	20	35	20	10	88	36	39	25	30	12	31
PCBs																
Aroclor-1016 (PCB-1016)	mg/kg	0.0069 U	0.0057 U	0.0065 U	0.0065 U	0.0062 U	0.0069 U	0.0066 U	0.0066 U	0.0064 U	0.0071 U	0.0069 U	0.0066 U	0.0064 U	0.0061 U	0.0067 U
Aroclor-1221 (PCB-1221)	mg/kg	0.0069 U	0.0057 U	0.0065 U	0.0065 U	0.0062 U	0.0069 U	0.0066 U	0.0066 U	0.0064 U	0.0071 U	0.0069 U	0.0066 U	0.0064 U	0.0061 U	0.0067 U
Aroclor-1232 (PCB-1232)	mg/kg	0.0069 U	0.0057 U	0.0065 U	0.0065 U	0.0062 U	0.0069 U	0.0066 U	0.0066 U	0.0064 U	0.0071 U	0.0069 U	0.0066 U	0.0064 U	0.0061 U	0.0067 U
Aroclor-1242 (PCB-1242)	mg/kg	0.0069 U	0.0057 U	0.0065 U	0.0065 U	0.0062 U	0.0069 U	0.0066 U	0.0066 U	0.0064 U	0.0071 U	0.0069 U	0.0066 U	0.0064 U	0.0061 U	0.0067 U
Aroclor-1248 (PCB-1248)	mg/kg	0.0069 U	0.0057 U	0.0065 U	0.0065 U	0.0062 U	0.0069 U	0.0066 U	0.0066 U	0.0064 U	0.0071 U	0.0069 U	0.0066 U	0.0064 U	0.0061 U	0.0067 U
Aroclor-1254 (PCB-1254)	mg/kg	0.0069 U	0.0057 U	0.0065 U	0.0065 U	0.0062 U	0.0069 U	0.0066 U	0.0066 U	0.0064 U	0.0071 U	0.0069 U	0.0066 U	0.0064 U	0.0061 U	0.0067 U
Aroclor-1260 (PCB-1260)	mg/kg	0.0069 U	0.0057 U	0.0065 U	0.0065 U	0.0062 U	0.0069 U	0.0066 U	0.0066 U	0.0064 U	0.0071 U	0.0069 U	0.0066 U	0.0064 U	0.0061 U	0.0067 U
Total PCBs	mg/kg	ND	ND	ND	ND	ND	ND	ND	ND	ND	ND	ND	ND	ND	ND	ND
Semi-Volatile Organic Compounds																
Acenaphthene	mg/kg	0.34 U	0.28 U	0.32 U	0.33 U	0.31 U	0.34 U	0.33 U	0.33 U	0.32 U	0.36 U	0.35 U	0.33 U	0.32 U	0.31 U	0.34 U
Acenaphthylene	mg/kg	0.34 U	0.28 U	0.32 U	0.33 U	0.31 U	0.34 U	0.33 U	0.33 U	0.32 U	0.36 U	0.35 U	0.33 U	0.32 U	0.31 U	0.34 U
Anthracene	mg/kg	0.34 U	0.28 U	0.32 U	0.33 U	0.31 U	0.34 U	0.33 U	0.33 U	0.32 U	0.36 U	0.35 U	0.33 U	0.32 U	0.31 U	0.34 U
Benzo(a)anthracene	mg/kg	0.039 J	0.28 U	0.32 U	0.33 U	0.31 U	0.078 J	0.33 U	0.33 U	0.03 J	0.36 U	0.35 U	0.33 U	0.32 U	0.31 U	0.34 U
Benzo(a)pyrene	mg/kg	0.03 J	0.28 U	0.32 U	0.33 U	0.31 U	0.041 J	0.33 U	0.33 U	0.32 U	0.36 U	0.35 U	0.33 U	0.32 U	0.31 U	0.34 U
Benzo(b)fluoranthene	mg/kg	0.1 J	0.28 U	0.32 U	0.33 U	0.31 U	0.17 J	0.33 U	0.33 U	0.35 J	0.36 U	0.35 U	0.33 U	0.32 U	0.31 U	0.34 U
Benzo(g,h,i)perylene	mg/kg	0.076 J	0.28 U	0.32 U	0.33 U	0.31 U	0.13 J	0.33 U	0.33 U	0.033 J	0.36 U	0.35 U	0.33 U	0.32 U	0.31 U	0.34 U
Benzo(k)fluoranthene	mg/kg	0.038 J	0.28 U	0.32 U	0.33 U	0.31 U	0.064 J	0.33 U	0.33 U	0.32 U	0.36 U	0.35 U	0.33 U	0.32 U	0.31 U	0.34 U
Butyl benzylphthalate (BBP)	mg/kg	0.34 U	0.28 U	0.32 U	0.33 U	0.31 U	0.34 U	0.33 U	0.33 U	0.32 U	0.36 U	0.35 U	0.33 U	0.32 U	0.31 U	0.34 U
Carbazole	mg/kg	0.34 U	0.28 U	0.32 U	0.33 U	0.31 U	0.34 U	0.33 U	0.33 U	0.32 U	0.36 U	0.35 U	0.33 U	0.32 U	0.31 U	0.34 U
4-Chloro-3-methylphenol	mg/kg	R	0.28 UJ	0.32 U	0.33 U	0.31 UJ	R	0.33 U	0.33 U	0.32 UJ	0.36 U	0.35 U	0.33 UJ	0.32 U	0.31 U	0.34 U
bis(2-Chloroethyl)ether	mg/kg	0.34 U	0.28 U	0.32 U	0.33 U	0.31 U	0.34 U	0.33 U	0.33 U	0.32 U	0.36 U	0.35 U	0.33 U	0.32 U	0.31 U	0.34 U
2-Chlorophenol	mg/kg	R	0.28 UJ	0.32 U	0.33 U	0.31 UJ	R	0.33 U	0.33 U	0.32 UJ	0.36 U	0.35 U	0.33 UJ	0.32 U	0.31 U	0.34 U
2,2'-Oxybis[1-chloropropane] (bis(2-Chloroisopropyl) ether)	mg/kg	—	—	—	—	—	—	—	—	—	—	—	—	—	—	—
Chrysene	mg/kg	0.058 J	0.28 U	0.32 U	0.33 U	0.31 U	0.093 J	0.33 U	0.33 U	0.042 J	0.36 U	0.35 U	0.33 U	0.32 U	0.31 U	0.34 U
Dibenz(a,h)anthracene	mg/kg	0.34 U	0.28 U	0.32 U	0.33 U	0.31 U	0.34 U	0.33 U	0.33 U	0.32 U	0.36 U	0.35 U	0.33 U	0.32 U	0.31 U	0.34 U
Dibenzofuran	mg/kg	0.34 U	0.28 U	0.32 U	0.33 U	0.31 U	0.34 U	0.33 U	0.33 U	0.32 U	0.36 U	0.35 U	0.33 U	0.32 U	0.31 U	0.34 U
3,3'-Dichlorobenzidine	mg/kg	0.34 U	0.28 U	0.32 U	0.33 U	0.31 U	0.34 U	0.33 U	0.33 U	0.32 U	0.36 U	0.35 U	0.33 U	0.32 U	0.31 U	0.34 U
2,4-Dichlorophenol	mg/kg	R	0.28 UJ	0.32 U	0.33 U	0.31 UJ	R	0.33 U	0.33 U	0.32 UJ	0.36 U	0.35 U	0.33 UJ	0.32 U	0.31 U	0.34 U
Diethyl phthalate	mg/kg	0.34 U	0.28 U	0.32 U	0.33 U	0.31 U	0.34 U	0.33 U	0.33 U	0.32 U	0.36 U	0.35 U	0.33 U	0.32 U	0.31 U	0.34 U
Dimethyl phthalate	mg/kg	0.34 U	0.28 U	0.32 U	0.33 U	0.31 U	0.34 U	0.33 U	0.33 U	0.32 U	0.36 U	0.35 U	0.33 U	0.32 U	0.31 U	0.34 U
2,4-Dimethylphenol	mg/kg	R	0.28 UJ	0.32 U	0.33 U	0.31 UJ	R	0.33 U	0.33 U	0.32 UJ	0.36 U	0.35 U	0.33 UJ	0.32 U	0.31 U	0.34 U
Di-n-butylphthalate (DBP)	mg/kg	0.34 U	0.28 U	0.32 U	0.33 U	0.31 U	0.34 U	0.33 U	0.33 U	0.32 U	0.36 U	0.35 U	0.33 U	0.32 U	0.31 U	0.34 U
4,6-Dinitro-2-methylphenol	mg/kg	R	0.28 UJ	0.32 UJ	0.33 UJ	0.31 UJ	R	0.33 UJ	0.33 UJ	0.32 UJ	0.36 UJ	0.35 UJ	0.33 UJ	0.32 UJ	0.31 UJ	0.34 UJ
2,4-Dinitrotoluene	mg/kg	0.34 U	0.28 U	0.32 U	0.33 U	0.31 U	0.34 U	0.33 U	0.33 U	0.32 U	0.36 U	0.35 U	0.33 U	0.32 U	0.31 U	0.34 U
Di-n-octyl phthalate (DnOP)	mg/kg	R	0.28 UJ	0.32 UJ	0.33 UJ	0.31 UJ	0.34 UJ	0.33 UJ	0.33 UJ	0.32 UJ	0.36 UJ	0.35 UJ	0.33 UJ	0.32 UJ	0.31 UJ	0.34 UJ
bis(2-Ethylhexyl)phthalate (DEHP)	mg/kg	0.34 U	0.28 U	0.32 U	0.33 U	0.31 U	0.035 J	0.33 U	0.33 U	0.32 UJ	0.36 U	0.35 U	0.33 U	0.32 U	0.31 U	0.34 U
Fluoranthene	mg/kg	0.1														

TABLE 1
ANALYTICAL RESULTS FOR SOIL SAMPLES
PHASE II REMEDIAL INVESTIGATION
FORMER PLAINWELL, INC., MILL PROPERTY
PLAINWELL, MICHIGAN

Table with columns for Sample Location, Sample Identification, Sample Date, Sample Depth, Sample Type, Project Area, Building No, and various chemical concentrations (mg/kg, U, J, R) for 15 different sample locations (TP-320 to TP-326).

Notes:
U - Not present at or above the associated value.
J - Estimated concentration.
UJ - Estimated reporting limit.
R - Rejected.
- Parameter not analyzed.

TABLE 1
ANALYTICAL RESULTS FOR SOIL SAMPLES
PHASE II REMEDIAL INVESTIGATION
FORMER PLAINWELL, INC., MILL PROPERTY
PLAINWELL, MICHIGAN

Table with columns for Sample Location, Sample Identification, Sample Date, Sample Depth, Sample Type, Project Area, Building No, and 16 columns of analytical results for various metals, PCBs, and semi-volatile organic compounds.

TABLE 1
ANALYTICAL RESULTS FOR SOIL SAMPLES
PHASE II REMEDIAL INVESTIGATION
FORMER PLAINWELL, INC., MILL PROPERTY
PLAINWELL, MICHIGAN

Sample Location	TP-327	TP-327	TP-328	TP-328	TP-328	TP-333	TP-333	TP-334	TP-334	TP-335	TP-335	TP-336	TP-336	TP-336	TP-337
Sample Identification	SO-56394-051910-DR-1102	SO-56394-051910-DR-1103	SO-56394-051910-DR-1099	SO-56394-051910-DR-1100	SO-56394-051910-DR-1101	SO-56394-052410-DR-1135	SO-56394-052410-DR-1136	SO-56394-052410-DR-1133	SO-56394-052410-DR-1134	SO-56394-052410-DR-1131	SO-56394-052410-DR-1132	SO-56394-052110-DR-1128	SO-56394-052110-DR-1129	SO-56394-052110-DR-1130	SO-56394-052010-DR-1108
Sample Date	5/19/2010	5/19/2010	5/19/2010	5/19/2010	5/19/2010	5/24/2010	5/24/2010	5/24/2010	5/24/2010	5/24/2010	5/24/2010	5/24/2010	5/24/2010	5/24/2010	5/24/2010
Sample Depth	(0-1) ft BGS	(7-9) ft BGS	(0-1) ft BGS	(6-8) ft BGS	(6-8) ft BGS	(0-1) ft BGS	(6-8) ft BGS	(0-1) ft BGS	(7-9) ft BGS	(0-1) ft BGS	(3-5) ft BGS	(0-1) ft BGS	(8-10) ft BGS	(8-10) ft BGS	(0-1) ft BGS
Sample Type															
Project Area	Area 3A	Area 3A	Area 3A	Area 3A	Area 3A	Area 3B	Area 3B	Area 3B	Area 3B	Area 3B	Area 3B	Area 3B	Area 3B	Area 3B	Area 2
Building No	Outside	Outside	Outside	Outside	Outside	Outside	Outside	Outside	Outside	Outside	Outside	Outside	Outside	Outside	Outside
	Units														
Naphthalene	mg/kg	0.36 U	0.34 U	0.33 U	0.35 U	0.31 U	0.32 U	0.32 U	0.3 U	0.32 U	0.058 J	0.3 U	0.36 U	-	0.34 U
Nitrobenzene	mg/kg	0.36 U	0.34 U	0.33 U	0.35 U	0.31 U	0.32 U	0.32 U	0.3 U	0.32 U	0.37 U	0.3 U	0.36 U	-	0.34 U
2-Nitrophenol	mg/kg	0.36 U	0.34 U	0.33 U	0.35 U	0.31 U	0.32 U	0.32 U	R	0.3 U	-	0.3 U	0.36 U	-	-
4-Nitrophenol	mg/kg	-	-	-	-	-	-	-	-	-	-	-	-	-	-
N-Nitrosodi-n-propylamine	mg/kg	0.36 U	0.34 U	0.33 U	0.35 U	0.31 U	0.32 U	0.32 U	0.3 U	0.32 U	0.37 U	0.3 U	0.36 U	-	0.34 U
N-Nitrosodiphenylamine	mg/kg	0.36 U	0.34 U	0.33 U	0.35 U	0.31 U	0.32 U	0.32 U	0.3 U	0.32 U	0.37 U	0.3 U	0.36 U	-	0.34 U
Pentachlorophenol	mg/kg	0.36 U	0.34 U	0.33 U	0.35 U	0.31 U	0.32 U	0.32 U	R	0.3 U	0.37 U	0.3 U	0.36 U	-	R
Phenanthrene	mg/kg	0.36 U	0.033 J	0.18 J	0.35 U	0.31 U	0.32 U	0.32 U	0.9	0.3 U	0.32 U	0.13 J	0.3 U	0.36 U	0.032 J
Phenol	mg/kg	0.36 U	0.34 U	0.33 U	0.35 U	0.31 U	0.32 U	0.32 U	R	0.3 U	0.37 U	0.3 U	0.36 U	-	R
Pyrene	mg/kg	0.36 U	0.043 J	0.27 J	0.35 U	0.31 U	0.32 U	0.32 U	1.1	0.3 U	0.32 U	0.17 J	0.3 U	0.36 U	0.34 U
2,4,5-Trichlorophenol	mg/kg	0.36 U	0.34 U	0.33 U	0.35 U	0.31 U	0.32 U	0.32 U	R	0.3 U	0.32 U	-	0.3 U	0.36 U	-
2,4,6-Trichlorophenol	mg/kg	0.36 U	0.34 U	0.33 U	0.35 U	0.31 U	0.32 U	0.32 U	R	0.3 U	0.32 U	-	0.3 U	0.36 U	-
Volatile Organic Compounds															
Acetone	mg/kg	R	R	R	R	R	R	R	R	R	R	R	R	R	R
Benzene	mg/kg	0.054 U	0.056 U	0.076 J	0.058 U	0.060 U	0.047 U	0.057 U	0.063 U	0.059 U	0.051 U	0.068 U	0.053 U	0.055 U	0.059 U
Bromodichloromethane	mg/kg	0.054 U	0.056 U	0.058 U	0.058 U	0.060 U	0.047 U	0.057 U	0.063 U	0.059 U	0.051 U	0.068 U	0.053 U	0.055 U	0.059 U
Bromoform	mg/kg	0.054 U	0.056 U	0.058 U	0.058 U	0.060 U	0.047 U	0.057 U	0.063 U	0.059 U	0.051 U	0.068 U	0.053 U	0.055 U	0.059 U
Bromomethane (Methyl bromide)	mg/kg	0.054 U	0.056 U	0.058 U	0.058 U	0.060 U	0.047 U	0.057 U	0.063 U	0.059 U	0.051 U	0.068 U	0.053 U	0.055 U	0.059 U
2-Butanone (Methyl ethyl ketone) (MEK)	mg/kg	R	R	R	R	R	R	R	R	R	R	R	R	R	R
Carbon disulfide	mg/kg	0.054 U	0.056 U	0.058 U	0.058 U	0.060 U	0.047 U	0.057 U	0.063 U	0.059 U	0.051 U	0.068 U	0.053 U	0.055 U	0.059 U
Carbon tetrachloride	mg/kg	0.054 U	0.056 U	0.058 U	0.058 U	0.060 U	0.047 U	0.057 U	0.063 U	0.059 U	0.051 U	0.068 U	0.053 U	0.055 U	0.059 U
Chlorobenzene	mg/kg	0.054 U	0.056 U	0.058 U	0.058 U	0.060 U	0.047 U	0.057 U	0.063 U	0.059 U	0.051 U	0.068 U	0.053 U	0.055 U	0.059 U
Chloroethane	mg/kg	0.054 U	0.056 U	0.058 U	0.058 U	0.060 U	0.047 U	0.057 U	0.063 U	0.059 U	0.051 U	0.068 U	0.053 U	0.055 U	0.059 U
Chloroform (Trichloromethane)	mg/kg	0.054 U	0.056 U	0.058 U	0.058 U	0.060 U	0.047 U	0.057 U	0.063 U	0.059 U	0.051 U	0.068 U	0.053 U	0.055 U	0.059 U
Chloromethane (Methyl chloride)	mg/kg	0.054 U	0.056 U	0.06069 J	0.058 U	0.060 U	0.047 U	0.057 U	0.063 U	0.059 U	0.051 U	0.068 U	0.053 U	0.055 U	0.059 U
1,2-Dibromo-3-chloropropane (DBCP)	mg/kg	R	R	R	R	R	R	R	R	R	R	R	R	R	R
Dibromochloromethane	mg/kg	0.054 U	0.056 U	0.058 U	0.058 U	0.060 U	0.047 U	0.057 U	0.063 U	0.059 U	0.051 U	0.068 U	0.053 U	0.055 U	0.059 U
1,2-Dibromoethane (Ethylene dibromide)	mg/kg	0.054 U	0.056 U	0.058 U	0.058 U	0.060 U	0.047 U	0.057 U	0.063 U	0.059 U	0.051 U	0.068 U	0.053 U	0.055 U	0.059 U
1,2-Dichlorobenzene	mg/kg	0.054 U	0.056 U	0.058 U	0.058 U	0.060 U	0.047 U	0.057 U	0.063 U	0.059 U	0.051 U	0.068 U	0.053 U	0.055 U	0.059 U
1,3-Dichlorobenzene	mg/kg	0.054 U	0.056 U	0.058 U	0.058 U	0.060 U	0.047 U	0.057 U	0.063 U	0.059 U	0.051 U	0.068 U	0.053 U	0.055 U	0.059 U
1,4-Dichlorobenzene	mg/kg	0.054 U	0.056 U	0.058 U	0.058 U	0.060 U	0.047 U	0.057 U	0.063 U	0.059 U	0.051 U	0.068 U	0.053 U	0.055 U	0.059 U
Dichlorodifluoromethane (CFC-12)	mg/kg	0.054 U	0.056 U	0.058 U	0.058 U	0.060 U	0.047 U	0.057 U	0.063 U	0.059 U	0.051 U	0.068 U	0.053 U	0.055 U	0.059 U
1,1-Dichloroethane	mg/kg	0.054 U	0.056 U	0.058 U	0.058 U	0.060 U	0.047 U	0.057 U	0.063 U	0.059 U	0.051 U	0.068 U	0.053 U	0.055 U	0.059 U
1,2-Dichloroethane	mg/kg	0.054 U	0.056 U	0.058 U	0.058 U	0.060 U	0.047 U	0.057 U	0.063 U	0.059 U	0.051 U	0.068 U	0.053 U	0.055 U	0.059 U
1,1,1-Dichloroethane	mg/kg	0.054 U	0.056 U	0.058 U	0.058 U	0.060 U	0.047 U	0.057 U	0.063 U	0.059 U	0.051 U	0.068 U	0.053 U	0.055 U	0.059 U
cis-1,2-Dichloroethane	mg/kg	0.054 U	0.056 U	0.058 U	0.058 U	0.060 U	0.047 U	0.057 U	0.063 U	0.059 U	0.051 U	0.068 U	0.053 U	0.055 U	0.059 U
trans-1,2-Dichloroethane	mg/kg	0.054 U	0.056 U	0.058 U	0.058 U	0.060 U	0.047 U	0.057 U	0.063 U	0.059 U	0.051 U	0.068 U	0.053 U	0.055 U	0.059 U
1,2-Dichloropropane	mg/kg	0.054 U	0.056 U	0.058 U	0.058 U	0.060 U	0.047 U	0.057 U	0.063 U	0.059 U	0.051 U	0.068 U	0.053 U	0.055 U	0.059 U
cis-1,3-Dichloropropene	mg/kg	0.054 U	0.056 U	0.058 U	0.058 U	0.060 U	0.047 U	0.057 U	0.063 U	0.059 U	0.051 U	0.068 U	0.053 U	0.055 U	0.059 U
trans-1,3-Dichloropropene	mg/kg	0.054 U	0.056 U	0.058 U	0.058 U	0.060 U	0.047 U	0.057 U	0.063 U	0.059 U	0.051 U	0.068 U	0.053 U	0.055 U	0.059 U
Ethylbenzene	mg/kg	0.054 U	0.056 U	0.013 J	0.058 U	0.060 U	0.047 U	0.057 U	0.063 U	0.059 U	0.051 U	0.068 U	0.053 U	0.055 U	0.059 U
2-Hexanone	mg/kg	R	R	R	R	R	R	R	R	R	R	R	R	R	R
Isopropyl benzene	mg/kg	0.22 U	0.23 U	0.23 U	0.24 U	0.24 U	0.19 U	0.23 U	0.26 U	0.24 U	0.21 U	0.28 U	0.22 U	0.22 U	0.24 U
Methyl tert butyl ether (MTBE)	mg/kg	0.054 U	0.056 U	0.058 U	0.058 U	0.060 U	0.047 U	0.057 U	0.063 U	0.059 U	0.051 U	0.068 U	0.053 U	0.055 U	0.059 U
4-Methyl-2-pentanone (Methyl isobutyl ketone) (MIBK)	mg/kg	R	R	R	R	R	R	R	R	R	R	R	R	R	R
Methylene chloride	mg/kg	0.22 U	0.23 U	0.23 U	0.24 U	0.24 U	0.19 U	0.23 U	0.26 U	0.24 U	0.21 U	0.28 U	0.22 U	0.22 U	0.24 U
Styrene	mg/kg	0.054 U	0.056 U	0.058 U	0.058 U	0.060 U	0.047 U	0.057 U	0.063 U	0.059 U	0.051 U	0.068 U	0.053 U	0.055 U	0.059 U
1,1,2,2-Tetrachloroethane	mg/kg	0.054 U	0.056 U	0.058 U	0.058 U	0.060 U	0.047 U	0.057 U	0.063 U	0.059 U	0.051 U	0.068 U	0.053 U	0.055 U	0.059 U
Tetrachloroethene	mg/kg	0.054 U	0.056 U	0.058 U	0.058 U	0.060 U	0.047 U	0.057 U	0.063 U	0.059 U	0.051 U	0.068 U	0.053 U	0.055 U	0.059 U
Toluene	mg/kg	0.054 U	0.056 U	0.073 U	0.058 U	0.060 U	0.047 U	0.057 U	0.063 U	0.059 U	0.051 U	0.068 U	0.053 U	0.055 U	0.059 U
1,2,4-Trichlorobenzene	mg/kg	0.22 U	0.23 U	0.23 U	0.24 U	0.24 U	0.19 U	0.23 U	0.26 U	0.24 U	0.21 U	0.28 U	0.22 U	0.22 U	0.24 U
1,1,1-Trichloroethane	mg/kg	0.054 U	0.056 U	0.058 U	0.058 U	0.060 U	0.047 U	0.057 U	0.063 U	0.059 U	0.051 U	0.068 U	0.053 U	0.055 U	0.059 U
1,1,2-Trichloroethane	mg/kg	0.054 U	0.056 U	0.058 U	0.058 U	0.060 U	0.047 U	0.057 U	0.063 U	0.059 U	0.051 U	0.068 U	0.053 U	0.055 U	0.059 U
Trichloroethene	mg/kg	0.054 U	0.056 U	0.058 U	0.058 U	0.060 U	0.047 U	0.057 U	0.063 U	0.059 U	0.051 U	0.068 U	0.053 U	0.055 U	0.059 U
Trichlorofluoromethane (CFC-11)	mg/kg	0.054 U	0.056 U	0.058 U	0.058 U	0.060 U	0.047 U	0.057 U	0.063 U	0.059 U	0.051 U	0.068 U	0.053 U	0.055 U	0.059 U
Vinyl chloride	mg/kg	0.054 U	0.056 U	0.058 U	0.058 U	0.060 U	0.047 U	0.057 U	0.063 U	0.059 U	0.051 U	0.068 U	0.053 U	0.055 U	0.059 U
o-Xylene	mg/kg	0.054 U	0.056 U	0.057 J	0.058 U	0.060 U	0.047 U	0.057 U	0.063 U	0.059 U	0.013 J	0.076	0.053 U	0.055 U	0.059 U
m&p-Xylenes	mg/kg	0.054 U	0.056 U	0.071	0.012 J	0.060 U	0.047 U	0.057 U	0.063 U	0.059 U	0.023 J	0.14	0.053 U	0.055 U	0.059 U
General Chemistry															
Ammonia	mg/kg	3.8 U	6.3 J	5.6 J	2.8 U	3.0 U	2.6 U	2.7 U	8.1 J	2.7 U	4.2 U	3.8 U	4.6 U	3.8 U	3.11 U
Cyanide (total)	%	-	-	-	-	-	-	-	-	-	-	-	-	-	-
Nitrate (as N)	mg/kg	0.55 U	0.26 J	0.5											

TABLE 1
ANALYTICAL RESULTS FOR SOIL SAMPLES
PHASE II REMEDIAL INVESTIGATION
FORMER PLAINWELL, INC., MILL PROPERTY
PLAINWELL, MICHIGAN

Sample Location	TP-337	TP-337	TP-338	TP-338	TP-338	TP-338	TP-339	TP-339	TP-340	TP-340	TP-341	TP-342	TP-342	TP-343	TP-343	
Sample Identification	SO-56394-052010-DR-1109	SO-56394-052010-DR-1110	SO-56394-052010-DR-1111	SO-56394-052010-DR-1112	SO-56394-052010-DR-1113	SO-56394-052010-DR-1114	SO-56394-052010-DR-1115	SO-56394-052010-DR-1122	SO-56394-052010-DR-1123	SO-56394-052010-DR-1116	SO-56394-052010-DR-1117	SO-56394-052010-DR-1118	SO-56394-052010-DR-1119	SO-56394-052010-DR-1120	SO-56394-052010-DR-1121	
Sample Date	5/20/2010	5/20/2010	5/20/2010	5/20/2010	5/20/2010	5/20/2010	5/20/2010	5/20/2010	5/20/2010	5/20/2010	5/20/2010	5/20/2010	5/20/2010	5/20/2010	5/20/2010	
Sample Depth	(2-4) ft BGS	(8-10) ft BGS	(0-1) ft BGS	(0-1) ft BGS	(8-10) ft BGS	(0-1) ft BGS	(8-10) ft BGS	(0-1) ft BGS	(3-4) ft BGS	(0.5-1.5) ft BGS	(3.5-5) ft BGS	(0-1) ft BGS	(3.5-4) ft BGS	(0-1) ft BGS	(0-1) ft BGS	
Sample Type				Duplicate												
Project Area	Area 2	Area 2	Area 2	Area 2	Area 2	Area 2	Area 2	Area 2	Area 2	Area 2	Area 2	Area 2	Area 2	Area 2	Area 2	
Building No	Outside	Outside	Outside	Outside	Outside	Outside	Outside	Outside	Outside	Outside	Outside	Outside	Outside	Outside	Outside	
Units																
Metals																
Aluminum	mg/kg	2610	2440	2510	2440	7020	4760	1840	5400	5080	9670	3940	5830	4770	5260	7830
Antimony	mg/kg	0.5 UJ	0.3 UJ	0.3 UJ	0.3 UJ	0.3 UJ	0.3 UJ	0.3 UJ	1.6 J	2.8 J	3.1 J	0.3 J	2.8 J	0.4 J	0.8 J	1.0 J
Arsenic	mg/kg	13.3	2.9	3.9	3.4	15.6	9.0	1.5	18.7	18.1	20.1	7.0	102	17.7	25.3	19.6
Barium	mg/kg	165 J	8.2 J	24.8 J	28.2 J	28.3 J	94.7	105 J	114 J	101 J	500 J	26.5 J	146 J	38.1 J	100 J	83.6 J
Beryllium	mg/kg	1	0.5 U	0.5 U	0.5 U	0.5 U	0.7	0.5 U	0.6	0.6	1.9	0.5 U	1.5	0.7	0.7	1.1
Cadmium	mg/kg	0.5 U	0.2 U	0.2 U	0.2 U	0.2 U	0.2 U	0.2 U	0.3	0.4	1.7	0.2 U	0.9	0.4	0.4	0.4
Calcium	mg/kg	—	—	—	—	—	—	—	—	—	—	—	—	—	—	—
Chromium	mg/kg	5	6.2	4	4	18	8	3	16	15	40	7	15	9.9	13	16
Cobalt	mg/kg	4.4 J	1.9 J	1.8 J	1.8 J	7.0 J	4.4	1.2 J	4.6 J	4.1 J	7.7 J	3.4 J	11.4 J	4.7 J	4.1 J	4.8 J
Copper	mg/kg	25.8	3.9	5.2	5.5	10.8	14.9	2.4	111	178	308	10.3	2550	11.7	62.8	115
Iron	mg/kg	11900 J	5820 J	4240 J	3960 J	18800 J	9760	2790 J	12700 J	14100 J	22200 J	7600 J	19300 J	23500 J	13400 J	16200 J
Lead	mg/kg	58.3	2.3 U	4.8	5.2	10.4	17.0	2.0 U	170	221	555	6.5	328	5.6	133	132
Magnesium	mg/kg	1780 J	11000 J	6490 J	3680 J	2820 J	4370	3090 J	9500 J	18300 J	7210 J	30800 J	22300 J	19600 J	10900 J	7410 J
Manganese	mg/kg	132 J	182 J	123 J	120 J	519 J	204	79.7 J	384 J	384 J	384 J	384 J	492 J	492 J	492 J	418 J
Mercury	mg/kg	0.05 UJ	0.03 UJ	0.05 UJ	0.04 UJ	0.04 UJ	0.33 U	0.05 UJ	0.78 U	1.08 U	1.29 U	0.04 UJ	1.29 U	0.04 UJ	0.54 U	0.48 U
Nickel	mg/kg	11.6 J	5.2 J	4.2 J	4.2 J	14.7 J	8.9	2.6 J	10.2 J	10.2 J	16.4 J	8.6 J	19.6 J	12.0 J	10.4 J	12.6 J
Potassium	mg/kg	—	—	—	—	—	—	—	—	—	—	—	—	—	—	—
Selenium	mg/kg	1.3	0.5	0.6	0.7	0.7	1.2	0.2	1	0.9	1.5	0.3	2.0	0.6	1.3	1.4
Silver	mg/kg	0.5 U	0.09 U	0.1 U	0.1 U	0.1 U	0.1 U	0.1 U	0.2	0.1	0.3	0.1 U	0.6	0.09 U	0.1 U	0.1
Sodium	mg/kg	100	300	230	210	190	230	230	280	270	450	300	400	222	280	340
Thallium	mg/kg	0.5 U	0.5	0.5 U	0.5 U	0.5 U	0.6	0.5 U	0.5 U	0.5 U	0.5 U	0.7	0.5 U	0.5 U	0.5 U	0.5 U
Vanadium	mg/kg	12	6.7	6	6	23	17	5	15	14	25	10	20	21.9	16	20
Zinc	mg/kg	28 J	10.8 J	13 J	13 J	27 J	30	7 J	136 J	172 J	764 J	19 J	465 J	40.3 J	131 J	172 J
PCBs																
Aroclor-1016 (PCB-1016)	mg/kg	0.008 U	0.0069 U	0.0063 U	0.0061 U	0.0066 U	0.0071 U	0.0065 U	0.007 U	0.066 U	0.0075 U	0.0068 U	0.068 U	0.0062 U	0.0067 U	0.007 U
Aroclor-1221 (PCB-1221)	mg/kg	0.008 U	0.0069 U	0.0063 U	0.0061 U	0.0066 U	0.0071 U	0.0065 U	0.007 U	0.066 U	0.0075 U	0.0068 U	0.066 U	0.0062 U	0.0067 U	0.007 U
Aroclor-1232 (PCB-1232)	mg/kg	0.008 U	0.0069 U	0.0063 U	0.0061 U	0.0066 U	0.0071 U	0.0065 U	0.007 U	0.066 U	0.0075 U	0.0068 U	0.066 U	0.0062 U	0.0067 U	0.007 U
Aroclor-1242 (PCB-1242)	mg/kg	0.008 U	0.0069 U	0.0063 U	0.0061 U	0.0066 U	0.0071 U	0.0065 U	0.007 U	0.066 U	0.0075 U	0.0068 U	0.066 U	0.0062 U	0.0067 U	0.007 U
Aroclor-1248 (PCB-1248)	mg/kg	0.008 U	0.0069 U	0.0063 U	0.0061 U	0.0066 U	0.0071 U	0.0065 U	0.007 U	0.066 U	0.0075 U	0.0068 U	0.066 U	0.0062 U	0.0067 U	0.007 U
Aroclor-1254 (PCB-1254)	mg/kg	0.008 U	0.0069 U	0.0063 U	0.0061 U	0.0066 U	0.15 J	0.0065 U	0.07	0.82	0.0075 U	0.0068 U	0.2	0.0062 U	0.0067 U	0.007 U
Aroclor-1260 (PCB-1260)	mg/kg	0.008 U	0.0069 U	0.0063 U	0.0061 U	0.0066 U	0.0071 U	0.0065 U	0.007 U	0.066 U	0.12	0.0068 U	0.068 U	0.0062 U	0.0067 U	0.007 U
Total PCBs	mg/kg	ND	ND	ND	ND	ND	0.15 J	0.07	0.82	0.12	0.12	0.2	ND	ND	ND	ND
Semi-Volatile Organic Compounds																
Acenaphthene	mg/kg	0.4 U	0.35 U	0.32 U	0.3 U	0.33 U	0.36 U	0.32 U	0.044 J	0.21 J	—	0.34 U	0.17 J	0.3 J	0.057 J	0.041 J
Acenaphthylene	mg/kg	0.12 J	0.35 U	0.32 U	0.3 U	0.33 U	0.36 U	0.32 U	0.29 J	0.034 J	—	0.34 U	0.29 J	0.31 U	0.072 J	0.056 J
Anthracene	mg/kg	0.14 J	0.35 U	0.32 U	0.3 U	0.33 U	0.36 U	0.32 U	0.42	0.42	0.44	0.34 U	0.32	0.31 U	0.21 J	0.12 J
Benzo(a)anthracene	mg/kg	0.49	0.35 U	0.32 U	0.3 U	0.33 U	0.36 U	0.32 U	1.8	0.92	—	0.34 U	2.4	0.31 U	0.8	0.51
Benzo(a)pyrene	mg/kg	0.17 J	0.35 U	0.32 U	0.3 U	0.33 U	0.36 U	0.32 U	1.1	0.61	—	0.34 U	1.2	0.31 U	0.42	0.33 J
Benzo(b)fluoranthene	mg/kg	0.73	0.35 U	0.32 U	0.3 U	0.33 U	0.36 U	0.32 U	1.5	1.1	3.4	0.34 U	2.5	0.31 U	0.95	0.66
Benzo(k)fluoranthene	mg/kg	0.33 J	0.35 U	0.32 U	0.3 U	0.33 U	0.36 U	0.32 U	0.78	0.59	2.6	0.34 U	1.6	0.31 U	0.74	0.4
Benzo(e)fluoranthene	mg/kg	0.29 J	0.35 U	0.32 U	0.3 U	0.33 U	0.36 U	0.32 U	0.72	0.37	1.6	0.34 U	1.2	0.31 U	0.38	0.26 J
Butyl benzylphthalate (BBP)	mg/kg	0.4 U	0.35 U	0.32 U	0.3 U	0.33 U	0.36 U	0.32 U	0.35 U	0.33 U	—	0.34 U	0.34 U	0.31 U	0.33 U	0.35 U
Carbazole	mg/kg	0.053 J	0.35 U	0.32 U	0.3 U	0.33 U	0.36 U	0.32 U	0.059 J	0.37	—	0.34 U	0.46	0.31 U	0.2 J	0.09 J
4-Chloro-3-methylphenol	mg/kg	R	0.35 U	0.32 U	0.3 U	0.33 U	0.36 U	0.32 U	0.35 UJ	0.33 UJ	—	0.34 U	R	0.31 U	R	R
bis(2-Chloroethyl)ether	mg/kg	0.4 U	0.35 U	0.32 U	0.3 U	0.33 U	0.36 U	0.32 U	0.35 U	0.33 U	0.37 U	0.34 U	0.34 U	0.31 U	0.33 U	0.35 U
2-Chlorophenol	mg/kg	—	0.35 U	0.32 U	0.3 U	0.33 U	0.36 U	0.32 U	—	—	—	0.34 U	—	0.31 U	—	—
2,2'-Oxybis(1-chloropropane) (bis(2-Chloroisopropyl) ether)	mg/kg	—	—	—	—	—	—	—	—	—	—	—	—	—	—	—
Chrysene	mg/kg	0.64	0.35 U	0.036 J	0.047 J	0.33 U	0.25 J	0.32 U	1.7	0.88	2.5	0.34 U	2.4	0.31 U	0.86	0.56
Dibenz(a,h)anthracene	mg/kg	0.095 J	0.35 U	0.32 U	0.3 U	0.33 U	0.36 U	0.32 U	0.23 J	0.15 J	0.88	0.34 U	0.43	0.31 U	0.17 J	0.088 J
Dibenzofuran	mg/kg	0.13 J	0.35 U	0.036 J	0.06 J	0.33 U	0.27 J	0.32 U	0.35 U	0.11 J	0.24 J	0.34 U	0.15 J	0.31 U	0.048 J	0.35 U
3,3'-Dichlorobenzidine	mg/kg	0.4 U	0.35 U	0.32 U	0.3 U	0.33 U	0.36 U	0.32 U	0.35 U	0.33 U	—	0.34 U	0.34 U	0.31 U	0.33 U	0.35 U
2,4-Dichlorophenol	mg/kg	—	0.35 U	0.32 U	0.3 U	0.33 U	—	0.32 U	—	—	—	0.34 U	—	0.31 U	—	—
Diethyl phthalate	mg/kg	0.4 U	0.35 U	0.32 U	0.3 U	0.33 U	0.36 U	0.32 U	0.35 U	0.33 U	—	0.34 U	0.34 U	0.31 U	0.33 U	0.35 U
Dimethyl phthalate	mg/kg	0.4 U	0.35 U	0.32 U	0.3 U	0.33 U	0.36 U	0.32 U	0.35 U	0.33 U	0.37 U	0.34 U	0.34 U	0.31 U	0.33 U	0.35 U
2,4-Dimethylphenol	mg/kg	R	0.35 U	0.32 U	0.3 U	0.33 U	R	0.32 U	0.35 UJ	0.33 UJ	—	0.34 U	R	0.31 U	R	R
Di-n-butylphthalate (DBP)	mg/kg	0.4 U	0.35 U	0.32 U	0.3 U	0.33 U	0.36 U	0.32 U	0.35 U	0.33 U	—	0.34 U	0.34 U	0.31 U	0.33 U	0.35 U
4,6-Dinitro-2-methylphenol	mg/kg	R	0.35 U	0.32 U	0.3 U	0.33 U	R	0.32 U	0.35 UJ	0.33 UJ	—	0.34 U	R	0.31 U	R	R
2,4-Dinitrotoluene	mg/kg	0.4 U	0.35 U	0.32 U	0.3 U	0.33 U	0.36 U	0.32 U	0.35 U	0.33 U	—	0.34 U	0.34 U	0.31 U	0.33 U	0.35 U
Di-n-octyl phthalate (DnOP)	mg/kg	0.4 U	0.35 U	0.32 U	0.3 U	0.33 U	0.36 U	0.32 U	0.35 U	0.33 U	0.37 U	0.34 U	0.34 U	0.31 U	0.33 U	0.35 U
bis(2-Ethylhexyl)phthalate (DEHP)	mg/kg	0.4 U	0.35 U	0.32 U	0.3 U	0.33 U	0.084 J	0.32 U	0.35 U	0.096 J	0.37 U	0.34 U	0.34 U	0.31 U	0.046 J	0.037 J
Fluoranthene	mg/kg	0.94	0.35 U	0.032 J	0.045 J	0.33 U	0.25 J	0.32 U	3.6	2.6	7.7	0.34 U	6.8	0.31 U	1.9	1.2
Fluorene	mg/kg	0.4 U	0.35 U													

TABLE 1
ANALYTICAL RESULTS FOR SOIL SAMPLES
PHASE II REMEDIAL INVESTIGATION
FORMER PLAINWELL, INC., MILL PROPERTY
PLAINWELL, MICHIGAN

Sample Location	TP-337	TP-337	TP-338	TP-338	TP-338	TP-339	TP-339	TP-340	TP-340	TP-341	TP-341	TP-342	TP-342	TP-343	TP-343	
Sample Identification	SO-56394-052010-DR-1109	SO-56394-052010-DR-1110	SO-56394-052010-DR-1111	SO-56394-052010-DR-1112	SO-56394-052010-DR-1113	SO-56394-052010-DR-1114	SO-56394-052010-DR-1115	SO-56394-052010-DR-1122	SO-56394-052010-DR-1123	SO-56394-052010-DR-1116	SO-56394-052010-DR-1117	SO-56394-052010-DR-1118	SO-56394-052010-DR-1119	SO-56394-052010-DR-1120	SO-56394-052010-DR-1121	
Sample Date	5/20/2010	5/20/2010	5/20/2010	5/20/2010	5/20/2010	5/20/2010	5/20/2010	5/20/2010	5/20/2010	5/20/2010	5/20/2010	5/20/2010	5/20/2010	5/20/2010	5/20/2010	
Sample Depth	(2-4) ft BGS	(6-10) ft BGS	(0-1) ft BGS	(0-1) ft BGS	(8-10) ft BGS	(0-1) ft BGS	(8-10) ft BGS	(0-1) ft BGS	(0-1) ft BGS	(3-4) ft BGS	(0.5-1.5) ft BGS	(3.5-5) ft BGS	(0-1) ft BGS	(3.5-4) ft BGS	(0-1) ft BGS	
Sample Type	Duplicate		Duplicate		Duplicate		Duplicate		Duplicate		Duplicate		Duplicate		Duplicate	
Project Area	Area 2	Area 2	Area 2	Area 2	Area 2	Area 2	Area 2	Area 2	Area 2	Area 2	Area 2	Area 2	Area 2	Area 2	Area 2	
Building No	Outside	Outside	Outside	Outside	Outside	Outside	Outside	Outside	Outside	Outside	Outside	Outside	Outside	Outside	Outside	
Units																
Naphthalene	mg/kg	0.27 J	0.35 U	0.09 J	0.15 J	0.33 U	0.69	0.32 U	0.35 U	0.038 J	-	0.34 U	0.11 J	0.31 U	0.048 J	0.35 U
Nitrobenzene	mg/kg	0.4 U	0.35 U	0.32 U	0.3 U	0.33 U	0.36 U	0.32 U	0.35 U	0.33 U	-	0.34 U	0.34 U	0.31 U	0.33 U	0.35 U
2-Nitrophenol	mg/kg	-	0.35 U	0.32 U	0.3 U	0.33 U	-	0.32 U	-	-	-	0.34 U	-	0.31 U	-	-
4-Nitrophenol	mg/kg	-	-	-	-	-	-	-	-	-	-	-	-	-	-	-
N-Nitrosodi-n-propylamine	mg/kg	0.4 U	0.35 U	0.32 U	0.3 U	0.33 U	0.36 U	0.32 U	0.35 U	0.33 U	0.37 U	0.34 U	0.34 U	0.31 U	0.33 U	0.35 U
N-Nitrosodiphenylamine	mg/kg	0.4 U	0.35 U	0.32 U	0.3 U	0.33 U	0.36 U	0.32 U	0.35 U	0.33 U	0.37 U	0.34 U	0.34 U	0.31 U	0.33 U	0.35 U
Pentachlorophenol	mg/kg	R	0.35 U	0.32 U	0.3 U	0.33 U	R	0.32 U	0.35 U	0.33 U	R	0.34 U	0.16 J	0.31 U	0.14 J	R
Phenanthrene	mg/kg	0.49	0.35 U	0.12 J	0.16 J	0.33 U	0.81	0.32 U	1.4	2.4	5.3	0.34 U	4.1	0.31 U	1.2	0.73
Phenol	mg/kg	R	0.35 U	0.32 U	0.3 U	0.33 U	R	0.32 U	0.35 U	0.33 U	R	0.34 U	R	0.31 U	R	R
Pyrene	mg/kg	0.7	0.35 U	0.32 U	0.042 J	0.33 U	0.21 J	0.32 U	2.5	1.7	4.8	0.34 U	5 J	0.31 U	1.3	0.92
2,4,5-Trichlorophenol	mg/kg	-	0.35 U	0.32 U	0.3 U	0.33 U	-	0.32 U	-	-	-	0.34 U	-	0.31 U	-	-
2,4,6-Trichlorophenol	mg/kg	-	0.35 U	0.32 U	0.3 U	0.33 U	-	0.32 U	-	-	-	0.34 U	-	0.31 U	-	-
Volatile Organic Compounds																
Acetone	mg/kg	R	R	0.48 J	R	R	1.3 J	R	R	R	R	R	R	R	R	R
Benzene	mg/kg	0.096 U	0.059 U	0.13	0.10	0.058 U	0.24	0.059 U	0.056 U	0.054 U	0.0055 J	0.047 U	0.061 U	0.059 U	0.059 U	0.054 U
Bromodichloromethane	mg/kg	0.096 U	0.059 U	0.057 U	0.055 U	0.058 U	0.11 U	0.059 U	0.056 U	0.054 U	0.070 U	0.047 U	0.061 U	0.059 U	0.059 U	0.054 U
Bromoforn	mg/kg	0.096 U	0.059 U	0.057 U	0.055 U	0.058 U	0.11 U	0.059 U	0.056 U	0.054 U	0.070 U	0.047 U	0.061 U	0.059 U	0.059 U	0.054 U
Bromomethane (Methyl bromide)	mg/kg	0.096 U	0.059 U	0.057 U	0.055 U	0.058 U	0.11 U	0.059 U	0.056 U	0.054 U	0.070 U	0.047 U	0.061 U	0.059 U	0.059 U	0.054 U
2-Butanone (Methyl ethyl ketone) (MEK)	mg/kg	R	R	R	R	R	R	R	R	R	R	R	R	R	R	R
Carbon disulfide	mg/kg	0.096 U	0.059 U	0.057 U	0.055 U	0.058 U	0.11 U	0.059 U	0.056 U	0.054 U	0.070 U	0.047 U	0.061 U	0.059 U	0.059 U	0.054 U
Carbon tetrachloride	mg/kg	0.096 U	0.059 U	0.057 U	0.055 U	0.058 U	0.11 U	0.059 U	0.056 U	0.054 U	0.070 U	0.047 U	0.061 U	0.059 U	0.059 U	0.054 U
Chlorobenzene	mg/kg	0.096 U	0.059 U	0.057 U	0.055 U	0.058 U	0.11 U	0.059 U	0.056 U	0.054 U	0.070 U	0.047 U	0.061 U	0.059 U	0.059 U	0.054 U
Chloroethane	mg/kg	0.096 U	0.059 U	0.057 U	0.055 U	0.058 U	0.11 U	0.059 U	0.056 U	0.054 U	0.070 U	0.047 U	0.061 U	0.059 U	0.059 U	0.054 U
Chloroform (Trichloromethane)	mg/kg	0.096 U	0.059 U	0.057 U	0.055 U	0.058 U	0.11 U	0.059 U	0.056 U	0.054 U	0.070 U	0.047 U	0.061 U	0.059 U	0.059 U	0.054 U
Chloromethane (Methyl chloride)	mg/kg	0.096 U	0.059 U	0.057 U	0.055 U	0.058 U	0.11 U	0.059 U	0.056 U	0.054 U	0.070 U	0.047 U	0.061 U	0.059 U	0.059 U	0.054 U
1,2-Dibromo-3-chloropropane (DBCP)	mg/kg	R	R	0.013 J	0.0098 J	0.058 U	0.049 J	0.059 U	0.056 U	0.054 U	0.070 U	0.047 U	0.061 U	0.059 U	0.059 U	0.054 U
Dibromochloromethane	mg/kg	0.096 U	0.059 U	0.057 U	0.055 U	0.058 U	0.11 U	0.059 U	0.056 U	0.054 U	0.070 U	0.047 U	0.061 U	0.059 U	0.059 U	0.054 U
1,2-Dibromoethane (Ethylene dibromide)	mg/kg	0.39 U	0.24 U	0.23 U	0.22 U	0.23 U	0.41 U	0.24 U	0.23 U	0.22 U	0.28 U	0.19 U	0.25 U	0.24 U	0.24 U	0.22 U
1,2-Dichlorobenzene	mg/kg	0.096 U	0.059 U	0.057 U	0.055 U	0.058 U	0.11 U	0.059 U	0.056 U	0.054 U	0.070 U	0.047 U	0.061 U	0.059 U	0.059 U	0.054 U
1,3-Dichlorobenzene	mg/kg	0.096 U	0.059 U	0.057 U	0.055 U	0.058 U	0.11 U	0.059 U	0.056 U	0.054 U	0.070 U	0.047 U	0.061 U	0.059 U	0.059 U	0.054 U
1,4-Dichlorobenzene	mg/kg	0.096 U	0.059 U	0.057 U	0.055 U	0.058 U	0.11 U	0.059 U	0.056 U	0.054 U	0.070 U	0.047 U	0.061 U	0.059 U	0.059 U	0.054 U
Dichlorodifluoromethane (CFC-12)	mg/kg	0.096 U	0.059 U	0.057 U	0.055 U	0.058 U	0.11 U	0.059 U	0.056 U	0.054 U	0.070 U	0.047 U	0.061 U	0.059 U	0.059 U	0.054 U
1,1-Dichloroethane	mg/kg	0.096 U	0.059 U	0.057 U	0.055 U	0.058 U	0.11 U	0.059 U	0.056 U	0.054 U	0.070 U	0.047 U	0.061 U	0.059 U	0.059 U	0.054 U
1,2-Dichloroethane	mg/kg	0.096 U	0.059 U	0.057 U	0.055 U	0.058 U	0.11 U	0.059 U	0.056 U	0.054 U	0.070 U	0.047 U	0.061 U	0.059 U	0.059 U	0.054 U
1,1-Dichloroethene	mg/kg	0.096 U	0.059 U	0.057 U	0.055 U	0.058 U	0.11 U	0.059 U	0.056 U	0.054 U	0.070 U	0.047 U	0.061 U	0.059 U	0.059 U	0.054 U
cis-1,2-Dichloroethene	mg/kg	0.096 U	0.059 U	0.057 U	0.055 U	0.058 U	0.11 U	0.059 U	0.056 U	0.054 U	0.070 U	0.047 U	0.061 U	0.059 U	0.059 U	0.054 U
trans-1,2-Dichloroethene	mg/kg	0.096 U	0.059 U	0.057 U	0.055 U	0.058 U	0.11 U	0.059 U	0.056 U	0.054 U	0.070 U	0.047 U	0.061 U	0.059 U	0.059 U	0.054 U
1,2-Dichloropropane	mg/kg	0.096 U	0.059 U	0.057 U	0.055 U	0.058 U	0.11 U	0.059 U	0.056 U	0.054 U	0.070 U	0.047 U	0.061 U	0.059 U	0.059 U	0.054 U
cis-1,3-Dichloropropene	mg/kg	0.096 U	0.059 U	0.057 U	0.055 U	0.058 U	0.11 U	0.059 U	0.056 U	0.054 U	0.070 U	0.047 U	0.061 U	0.059 U	0.059 U	0.054 U
trans-1,3-Dichloropropene	mg/kg	0.096 U	0.059 U	0.057 U	0.055 U	0.058 U	0.11 U	0.059 U	0.056 U	0.054 U	0.070 U	0.047 U	0.061 U	0.059 U	0.059 U	0.054 U
Ethylbenzene	mg/kg	0.015 J	0.059 U	0.29	0.13	0.058 U	0.57	0.059 U	0.0089 J	0.054 U	0.013 J	0.047 U	0.061 U	0.059 U	0.059 U	0.0064 J
2-Hexanone	mg/kg	R	R	R	R	R	R	R	2.3 U	R	R	1.9 U	2.5 U	2.4 U	2.4 U	2.2 U
Isopropyl benzene	mg/kg	0.39 U	0.24 U	0.052 J	0.038 J	0.23 U	0.20 J	0.24 U	0.23 U	0.22 U	0.28 U	0.19 U	0.25 U	0.24 U	0.24 U	0.22 U
Methyl tert butyl ether (MTBE)	mg/kg	0.096 U	0.059 U	0.057 U	0.055 U	0.058 U	0.11 U	0.059 U	0.056 U	0.054 U	0.070 U	0.047 U	0.061 U	0.059 U	0.059 U	0.054 U
4-Methyl-2-pentanone (Methyl isobutyl ketone) (MIBK)	mg/kg	R	R	R	R	R	R	R	R	R	R	R	R	R	R	R
Methylene chloride	mg/kg	0.39 U	0.24 U	0.23 U	0.22 U	0.23 U	0.41 U	0.24 U	0.23 U	0.22 U	0.28 U	0.19 U	0.25 U	0.24 U	0.24 U	0.22 U
Styrene	mg/kg	0.096 U	0.059 U	0.057 U	0.055 U	0.058 U	0.11 U	0.059 U	0.056 U	0.054 U	0.070 U	0.047 U	0.061 U	0.059 U	0.059 U	0.054 U
1,1,2,2-Tetrachloroethane	mg/kg	0.096 U	0.059 U	0.057 U	0.055 U	0.058 U	0.11 U	0.059 U	0.056 U	0.054 U	0.070 U	0.047 U	0.061 U	0.059 U	0.059 U	0.054 U
Tetrachloroethene	mg/kg	0.096 U	0.059 U	0.057 U	0.055 U	0.058 U	0.047 J	0.059 U	0.056 U	0.054 U	2.0	0.047 U	0.41	0.059 U	0.083	0.31
Toluene	mg/kg	0.096 U	0.059 U	2.2	0.94	0.058 U	3.6	0.059 U	0.056 U	0.054 U	0.070 U	0.047 U	0.061 U	0.059 U	0.059 U	0.054 U
1,2,4-Trichlorobenzene	mg/kg	0.39 U	0.24 U	0.23 U	0.22 U	0.23 U	0.41 U	0.24 U	0.23 U	0.22 U	0.28 U	0.19 U	0.25 U	0.24 U	0.24 U	0.22 U
1,1,1-Trichloroethane	mg/kg	0.096 U	0.059 U	0.057 U	0.055 U	0.058 U	0.11 U	0.059 U	0.056 U	0.054 U	0.29	0.047 U	0.031 J	0.059 U	0.032 J	0.054 U
1,1,2-Trichloroethane	mg/kg	0.096 U	0.059 U	0.057 U	0.055 U	0.058 U	0.11 U	0.059 U	0.056 U	0.054 U	0.070 U	0.047 U	0.061 U	0.059 U	0.059 U	0.054 U
Trichloroethene	mg/kg	0.096 U	0.059 U	0.057 U	0.055 U	0.058 U	0.11 U	0.059 U	0.056 U	0.054 U	0.070 U	0.047 U	0.061 U	0.059 U	0.059 U	0.054 U
Trichlorofluoromethane (CFC-11)	mg/kg	0.096 U	0.059 U	0.057 U	0.055 U	0.058 U	0.11 U	0.059 U	0.056 U	0.054 U	0.070 U	0.047 U	0.061 U	0.059 U	0.059 U	0.054 U
Vinyl chloride	mg/kg	0.096 U	0.059 U	0.057 U	0.055 U	0.058 U	0.11 U	0.059 U	0.056 U	0.054 U	0.070 U	0.047 U	0.061 U	0.059 U	0.059 U	0.054 U
o-Xylene	mg/kg	0.067 J	0.059 U	0.92	0.55	0.058 U	2.5	0.059 U	0.036 J	0.012 J	0.057 J	0.047 U	0.016 J	0.059 U	0.027 J	0.027 J
m&p-Xylenes	mg/kg	0.094 J	0.059 U	1.7	0.90	0.011 J	3.6	0.018 J	0.049 J	0.018 J	0.078	0.047 U	0.021 J	0.059 U	0.034 J	0.024 J
General Chemistry																
Ammonia	mg/kg	8.45 J	2.58 J	2.14 J	2.04 J	5.00 J	6.74 J	3.06 J	4.05 U	2.78 U	10.3 J	2.91 U	3.51 U	5.24 U	5.91 U	2.64 U
Cyanide (total)	%	-	-	-	-	-	-	-	-	-	-	-	-	-	-	-
Cyanide (total)	mg/kg	0.6	1.3	-	-	-	0.8	-	-	-	-	-	-	-	-	-
Nitrate (as N)	mg/kg	0.67	1.00	0.37 J	0.51	0.79	0.72	0.98	0.92 U	0.85 U	1.05	0.30 J	9.46	0.88 U	2.36	4.89
Nitrite (as N)	mg/kg	0.61 U	0.52 U	0.52 U	0.52 U	0.54 U	0.55 U	0.53 U	0.55 U	0.54 U	0.57 U	0.54 U	0.57 U	0.53 U	0.56 U	0.54 U
Nitrite/Nitrate	mg/kg	0.92	1.18	0.49 J	0.64	1.06	0.92	1.25	1.17 U	1.07 U						

TABLE 1
ANALYTICAL RESULTS FOR SOIL SAMPLES
PHASE II REMEDIAL INVESTIGATION
FORMER PLAINWELL, INC., MILL PROPERTY
PLAINWELL, MICHIGAN

Sample Location	TP-344	TP-344	TP-344	TP-344	VA-1	VA-1
Sample Identification	SO-56394-052010-DR-1124	SO-56394-052010-DR-1125	SO-56394-052010-DR-1126	SO-56394-052010-DR-1127	SO-56394-DR-011310-1010	SO-56394-DR-011310-1011
Sample Date	5/20/2010	5/20/2010	5/20/2010	5/20/2010	1/13/2010	1/13/2010
Sample Depth	(0-1) ft BGS	(0-1) ft BGS	(1-3) ft BGS	(4-6) ft BGS	(0-2) ft BGS	(0-10) ft BGS
Sample Type		Duplicate				
Project Area	Area 2	Area 2	Area 2	Area 2	Area 1	Area 1
Building No	Outside	Outside	Outside	Outside	Outside	Outside
<i>Units</i>						
<i>Metals</i>						
Aluminum	mg/kg	5550	4950	7200	12200	4820
Antimony	mg/kg	0.3 UJ	0.3 UJ	0.3 UJ	0.3 J	0.3 UJ
Arsenic	mg/kg	6.6	6.5	16.6	28.3	2.8
Barium	mg/kg	55.2 J	52.4 J	99.4 J	111 J	11.6
Beryllium	mg/kg	0.5 U	0.5 U	0.9	2.8	0.5 U
Cadmium	mg/kg	0.2 U	0.2 U	0.2 U	0.5	0.2 U
Calcium	mg/kg	-	-	-	-	-
Chromium	mg/kg	8	8	14	16.4	10
Cobalt	mg/kg	3.5 J	3.4 J	4.2 J	7.6 J	3.4
Copper	mg/kg	10.6	14.4	35.5	19.6	6
Iron	mg/kg	8640 J	9430 J	9990 J	34200 J	8410
Lead	mg/kg	24.2	30.0	39.1	8.3	7.1
Magnesium	mg/kg	5130 J	5140 J	9610 J	770 J	17200
Manganese	mg/kg	1100 J	376 J	269 J	380 J	146
Mercury	mg/kg	0.09 U	0.20 U	0.08 U	0.04 UJ	0.04 U
Nickel	mg/kg	8.0 J	9.0 J	10.5 J	22.8 J	8.4
Potassium	mg/kg	-	-	-	-	-
Selenium	mg/kg	1.2 J	0.6 J	1	1.2	0.3
Silver	mg/kg	0.1 U	0.1 U	0.1 U	0.09 U	0.2 U
Sodium	mg/kg	260	200	200	481	60
Thallium	mg/kg	0.5 U	0.5 U	0.5 U	0.5 U	0.5 U
Vanadium	mg/kg	15	12	19	72.1	14
Zinc	mg/kg	85 J	51 J	114 J	88.9 J	17
<i>PCBs</i>						
Aroclor-1016 (PCB-1016)	mg/kg	0.0059 U	0.0065 U	0.076 U	0.0084 U	0.0064 U
Aroclor-1221 (PCB-1221)	mg/kg	0.0059 U	0.0065 U	0.076 U	0.0084 U	0.0064 U
Aroclor-1232 (PCB-1232)	mg/kg	0.0059 U	0.0065 U	0.076 U	0.0084 U	0.0064 U
Aroclor-1242 (PCB-1242)	mg/kg	0.0059 U	0.0065 U	0.076 U	0.0084 U	0.0064 U
Aroclor-1248 (PCB-1248)	mg/kg	0.0059 U	0.0065 U	0.076 U	0.0084 U	0.0064 U
Aroclor-1254 (PCB-1254)	mg/kg	0.11 J	0.0065 UJ	0.32	0.0084 U	0.0064 U
Aroclor-1260 (PCB-1260)	mg/kg	0.0059 U	0.0065 U	0.076 U	0.0084 U	0.0064 U
Total PCBs	mg/kg	0.11 J	ND	0.32	ND	ND
<i>Semi-Volatile Organic Compounds</i>						
Acenaphthene	mg/kg	0.29 U	0.32 U	0.38 U	0.42 U	0.32 U
Acenaphthylene	mg/kg	0.29 U	0.32 U	0.38 U	0.42 U	0.32 U
Anthracene	mg/kg	0.29 U	0.32 U	0.38 U	0.42 U	0.32 U
Benzo(a)anthracene	mg/kg	0.04 J	0.04 J	0.054 J	0.42 U	0.32 U
Benzo(a)pyrene	mg/kg	0.034 J	0.034 J	0.38 U	0.42 U	0.32 U
Benzo(b)fluoranthene	mg/kg	0.056 J	0.048 J	0.08 J	0.42 U	0.32 U
Benzo(k)fluoranthene	mg/kg	0.036 J	0.032 J	0.056 J	0.42 U	0.32 U
Benzo(e)pyrene	mg/kg	0.29 U	0.32 U	0.38 U	0.42 U	0.32 U
Butyl benzylphthalate (BBP)	mg/kg	0.29 U	0.32 U	0.38 U	0.42 U	0.32 U
Carbazole	mg/kg	0.29 U	0.32 U	0.38 U	0.42 U	0.32 U
4-Chloro-3-methylphenol	mg/kg	0.29 U	0.32 U	0.38 UJ	0.42 U	0.32 U
bis(2-Chloroethyl)ether	mg/kg	0.29 U	0.32 U	0.38 U	0.42 U	0.32 U
2-Chlorophenol	mg/kg	0.29 U	0.32 U	-	0.42 U	0.32 U
2,2'-Oxybis(1-chloropropane) (bis(2-Chloroisopropyl) ether)	mg/kg	-	-	-	-	-
Chrysene	mg/kg	0.045 J	0.045 J	0.095 J	0.42 U	0.32 U
Dibenz(a,h)anthracene	mg/kg	0.29 U	0.32 U	0.38 U	0.42 U	0.32 U
Dibenzofuran	mg/kg	0.29 U	0.32 U	0.048 J	0.42 U	0.32 U
3,3'-Dichlorobenzidine	mg/kg	0.29 U	0.32 U	0.38 U	0.42 U	0.32 U
2,4-Dichlorophenol	mg/kg	0.29 U	0.32 U	-	0.42 U	0.32 U
Diethyl phthalate	mg/kg	0.29 U	0.32 U	0.38 U	0.42 U	0.32 U
Dimethyl phthalate	mg/kg	0.29 U	0.32 U	0.38 U	0.42 U	0.32 U
2,4-Dimethylphenol	mg/kg	0.29 U	0.32 U	0.38 UJ	0.42 U	0.32 U
Di-n-butylphthalate (DBP)	mg/kg	0.29 U	0.32 U	0.38 U	0.42 U	0.32 U
4,6-Dinitro-2-methylphenol	mg/kg	0.29 U	0.32 U	0.38 UJ	0.42 U	0.32 U
2,4-Dinitrotoluene	mg/kg	0.29 U	0.32 U	0.38 U	0.42 U	0.32 U
Di-n-octyl phthalate (DnOP)	mg/kg	0.29 U	0.32 U	0.38 U	0.42 U	0.32 U
bis(2-Ethylhexyl)phthalate (DEHP)	mg/kg	0.046 J	0.32 U	0.38 U	0.42 U	0.32 U
Fluoranthene	mg/kg	0.073 J	0.078 J	0.12 J	0.044 J	0.32 U
Fluorene	mg/kg	0.29 U	0.32 U	0.38 U	0.42 U	0.32 U
Hexachlorobenzene	mg/kg	0.29 U	0.32 U	0.38 U	0.42 U	0.32 U
Hexachlorobutadiene	mg/kg	0.29 U	0.32 U	0.38 U	0.42 U	0.32 U
Hexachlorocyclopentadiene	mg/kg	0.29 U	0.32 U	0.38 U	0.42 U	0.32 U
Hexachloroethane	mg/kg	0.29 U	0.32 U	0.38 U	0.42 U	0.32 U
Indeno(1,2,3-cd)pyrene	mg/kg	-0.078 J	0.08 J	0.093 J	0.42 U	0.32 U
Isophorone	mg/kg	0.29 U	0.32 U	0.38 U	0.42 U	0.32 U
2-Methylnaphthalene	mg/kg	0.063 J	0.056 J	0.17 J	0.059 J	0.32 U
2-Methylphenol	mg/kg	0.29 U	0.32 U	-	0.42 U	0.32 U
4-Methylphenol	mg/kg	0.29 U	0.32 U	0.38 UJ	0.42 U	0.32 U

TABLE 1
ANALYTICAL RESULTS FOR SOIL SAMPLES
PHASE II REMEDIAL INVESTIGATION
FORMER PLAINWELL, INC., MILL PROPERTY
PLAINWELL, MICHIGAN

Sample Location		TP-344	TP-344	TP-344	TP-344	VA-1	VA-1
Sample Identification		SO-56394-052010-DR-1124	SO-56394-052010-DR-1125	SO-56394-052010-DR-1126	SO-56394-052010-DR-1127	SO-56394-DR-011310-1010	SO-56394-DR-011310-1011
Sample Date		5/20/2010	5/20/2010	5/20/2010	5/20/2010	1/13/2010	1/13/2010
Sample Depth		(0-1) ft BGS	(0-1) ft BGS	(1-3) ft BGS	(4-6) ft BGS	(0-2) ft BGS	(8-10) ft BGS
Sample Type			Duplicate				
Project Area		Area 2	Area 2	Area 2	Area 2	Area 1	Area 1
Building No		Outside	Outside	Outside	Outside	Outside	Outside
	Units						
Naphthalene	mg/kg	0.036 J	0.32 U	0.087 J	0.42 U	0.32 U	0.72
Nitrobenzene	mg/kg	0.29 U	0.32 U	0.38 U	0.42 U	0.32 U	1.3 U
2-Nitrophenol	mg/kg	0.29 U	0.32 U	--	0.42 U	0.32 U	1.3 U
4-Nitrophenol	mg/kg	--	--	--	--	--	--
N-Nitrosodi-n-propylamine	mg/kg	0.29 U	0.32 U	0.38 U	0.42 U	0.32 U	1.3 U
N-Nitrosodiphenylamine	mg/kg	0.29 U	0.32 U	0.38 U	0.42 U	0.32 U	1.3 U
Pentachlorophenol	mg/kg	0.29 U	0.32 U	0.27 J	0.42 U	0.32 U	0.91
Phenanthrene	mg/kg	0.068 J	0.067 J	0.21 J	0.23 J	0.32 U	1.3 U
Phenol	mg/kg	0.29 U	0.32 U	0.38 U J	0.42 U	0.32 U	1.3 U
Pyrene	mg/kg	0.06 J	0.065 J	0.086 J	0.42 U	0.32 U	1.3 U
2,4,5-Trichlorophenol	mg/kg	0.29 U	0.32 U	--	0.42 U	0.32 U	0.28
2,4,6-Trichlorophenol	mg/kg	0.29 U	0.32 U	--	0.42 U	0.32 U	0.36
Volatile Organic Compounds							
Acetone	mg/kg	R	R	R	R	R	1.3 J
Benzene	mg/kg	0.0052 J	0.018 J	0.077 U	0.14 U	0.053 U	0.19 U
Bromodichloromethane	mg/kg	0.066 U	0.054 U	0.077 U	0.14 U	0.053 U	0.19 U
Bromoform	mg/kg	0.066 U J	0.054 U J	0.077 U J	0.14 U J	0.053 U	0.19 U
Bromomethane (Methyl bromide)	mg/kg	0.066 U	0.054 U	0.077 U	0.14 U	0.053 U	0.19 U
2-Butanone (Methyl ethyl ketone) (MEK)	mg/kg	R	R	R	R	R	R
Carbon disulfide	mg/kg	0.066 U	0.054 U	0.077 U	0.14 U	0.053 U	0.059 J
Carbon tetrachloride	mg/kg	0.066 U	0.054 U	0.077 U	0.14 U	0.053 U	0.19 U
Chlorobenzene	mg/kg	0.066 U	0.054 U	0.077 U	0.14 U	0.053 U	0.19 U
Chloroethane	mg/kg	0.066 U	0.054 U	0.077 U	0.14 U	0.053 U	0.19 U
Chloroform (Trichloromethane)	mg/kg	0.066 U	0.054 U	0.077 U	0.024 J	0.053 U	0.19 U
Chloromethane (Methyl chloride)	mg/kg	0.066 U	0.0086 J	0.077 U	0.14 U	0.053 U	0.19 U
1,2-Dibromo-3-chloropropane (DBCP)	mg/kg	R	R	R	R	R	0.74 U
Dibromochloromethane	mg/kg	0.066 U	0.054 U	0.077 U	0.14 U	0.053 U	0.19 U
1,2-Dibromoethane (Ethylene dibromide)	mg/kg	0.27 U	0.22 U	0.31 U	0.55 U	0.22 U	0.74 U
1,2-Dichlorobenzene	mg/kg	0.066 U	0.054 U	0.077 U	0.14 U	0.053 U	0.19 U
1,3-Dichlorobenzene	mg/kg	0.066 U	0.054 U	0.077 U	0.14 U	0.053 U	0.19 U
1,4-Dichlorobenzene	mg/kg	0.066 U	0.054 U	0.077 U	0.14 U	0.053 U	0.19 U
Dichlorodifluoromethane (CFC-12)	mg/kg	0.066 U	0.054 U	0.077 U	0.14 U	0.053 U	0.19 U
1,1-Dichloroethane	mg/kg	0.066 U	0.054 U	0.077 U	0.14 U	0.053 U	0.19 U
1,2-Dichloroethane	mg/kg	0.066 U	0.054 U	0.077 U	0.14 U	0.053 U	0.19 U
1,1-Dichloroethene	mg/kg	0.066 U	0.054 U	0.077 U	0.14 U	0.053 U	0.19 U
cis-1,2-Dichloroethene	mg/kg	0.066 U	0.054 U	0.077 U	0.14 U	0.053 U	0.19 U
trans-1,2-Dichloroethene	mg/kg	0.066 U	0.054 U	0.077 U	0.14 U	0.053 U	0.19 U
1,2-Dichloropropane	mg/kg	0.066 U	0.054 U	0.077 U	0.14 U	0.053 U	0.19 U
cis-1,3-Dichloropropene	mg/kg	0.066 U	0.054 U	0.077 U	0.14 U	0.053 U	0.19 U
trans-1,3-Dichloropropene	mg/kg	0.066 U	0.054 U	0.077 U	0.14 U	0.053 U	0.19 U
Ethylbenzene	mg/kg	0.013 J	0.096 J	0.077 U	0.14 U	0.053 U	0.43
2-Hexanone	mg/kg	R	R	R	R	R	7.4 U
Isopropyl benzene	mg/kg	0.27 U	0.024 J	0.31 U	0.55 U	0.22 U	0.60 J
Methyl tert butyl ether (MTBE)	mg/kg	0.066 U	0.054 U	0.077 U	0.14 U	0.053 U	0.19 U
4-Methyl-2-pentanone (Methyl isobutyl ketone) (MIBK)	mg/kg	R	R	R	R	R	R
Methylene chloride	mg/kg	0.27 U	0.22 U	0.31 U	0.55 U	0.22 U	0.74 U
Styrene	mg/kg	0.066 U	0.054 U	0.077 U	0.14 U	0.053 U	0.19 U
1,1,2,2-Tetrachloroethane	mg/kg	0.066 U	0.054 U	0.077 U	0.14 U	0.053 U	0.19 U
Tetrachloroethene	mg/kg	0.066 U	0.054 U	0.021 J	0.24	0.053 U	0.43
Toluene	mg/kg	0.085 U J	0.53 J	0.077 U	0.14 U	0.053 U	0.90
1,2,4-Trichlorobenzene	mg/kg	0.27 U J	0.22 U J	0.31 U J	0.55 U J	0.22 U	0.74 U
1,1,1-Trichloroethane	mg/kg	0.066 U	0.054 U	0.077 U	0.14 U	0.053 U	0.19 U
1,1,2-Trichloroethane	mg/kg	0.066 U	0.054 U	0.077 U	0.14 U	0.053 U	0.19 U
Trichloroethene	mg/kg	0.066 U	0.054 U	0.077 U	0.14 U	0.053 U	0.19 U
Trichlorofluoromethane (CFC-11)	mg/kg	0.066 U	0.054 U	0.077 U	0.14 U	0.053 U	0.19 U
Vinyl chloride	mg/kg	0.066 U	0.054 U	0.077 U	0.14 U	0.053 U	0.19 U
o-Xylene	mg/kg	0.040 J	0.26 J	0.077 U	0.030 J	0.053 U	0.052 J
m&p-Xylenes	mg/kg	0.064 J	0.38 J	0.015 J	0.046 J	0.053 U	0.063 J
General Chemistry							
Ammonia	mg/kg	4.28 U J	3.75 U J	2.86 U J	9.37 U J	3.98	59.4
Cyanide (total)	%	--	--	--	--	--	--
Cyanide (total)	mg/kg	--	--	--	--	--	--
Nitrate (as N)	mg/kg	0.54 U	0.60 U	0.79 U	1.54	0.53 U	0.88 U
Nitrite (as N)	mg/kg	0.53 U	0.53 U	0.58 U	0.36 J	0.52 U	0.88 U
Nitrite/Nitrate	mg/kg	0.72 U	0.85 U	1.08 U	1.90	--	--
Phosphorus	mg/kg	292	292	403	265	203	931
Total solids	%	94.0	93.5	81.9	78.0	95.0	49.0

Notes:

- U - Not present at or above the associated value.
J - Estimated concentration.
UJ - Estimated reporting limit.
R - Rejected.
-- Parameter not analyzed.

TABLE 2
ANALYTICAL RESULTS FOR GROUNDWATER SAMPLES
PHASE II REMEDIAL INVESTIGATION
FORMER PLAINWELL, INC. MILL PROPERTY
PLAINWELL, MICHIGAN

Table with columns for Sample Location, MW-13 through MW-19, TW-266 through TW-328, VA-1, and various chemical parameters including Metals (Aluminum, Antimony, Arsenic, Barium, Beryllium, Cadmium, Calcium, Chromium, Cobalt, Copper, Iron, Lead, Magnesium, Manganese, Mercury, Methyl mercury, Nickel, Selenium, Silver, Sodium, Thallium, Vanadium, Zinc), PCBs (Aroclor-1016 through Aroclor-1260), and Semi-Volatile Organic Compounds (Acenaphthene, Acenaphthylene, Anthracene, Benz(a)anthracene, Benz(a)pyrene, Benz(b)fluoranthene, Benz(g,h,i)perylene, Benz(k)fluoranthene, Butyl benzyolphthalate (BBP), Carbazole, 4-Chloro-3-methylphenol, bis(2-Chloroethyl)ether, 2-Chlorophenol, Chrysene, Dibenz(a,h)anthracene, Dibenzofuran, 3,3'-Dichlorobenzidine, 2,4-Dichlorophenol, Diethyl phthalate, Dimethyl phthalate, 2,4-Dimethylphenol).

TABLE 2
ANALYTICAL RESULTS FOR GROUNDWATER SAMPLES
PHASE II REMEDIAL INVESTIGATION
FORMER PLAINWELL, INC. MILL PROPERTY
PLAINWELL, MICHIGAN

Table with columns for Sample Location, Sample Date, Sample Depth, Sample Type, Project Area, Building No., and various chemical concentrations (Metals, PCBs, Semi-Volatile Organic Compounds) across 18 different sample locations (VA-1 to VA-2).

TABLE 3
ANALYTICAL RESULTS FOR SPLP SAMPLES
PHASE II REMEDIAL INVESTIGATION
FORMER PLAINWELL, INC. MILL PROPERTY
PLAINWELL, MICHIGAN

Sample Location	MW-14	MW-14	MW-14	MW-15	MW-15	MW-16	MW-16	MW-16	MW-17	MW-17	MW-17	MW-18	MW-18	MW-18	MW-19
Sample Identification	SO-56394-CB-011210-006	SO-56394-CB-011210-008	SO-56394-CB-011210-009	SO-56394-CB-011110-003	SO-56394-CB-011110-004	SO-56394-CB-011210-017	SO-56394-CB-011210-016	SO-56394-CB-011210-015	SO-56394-CB-011210-019	SO-56394-CB-011310-018	SO-56394-CB-011310-020	SO-56394-CB-011310-025	SO-56394-CB-011310-026	SO-56394-CB-011310-027	SO-56394-CB-011310-028
Sample Date	1/12/2010	1/12/2010	1/12/2010	1/12/2010	1/12/2010	1/12/2010	1/12/2010	1/12/2010	1/12/2010	1/12/2010	1/12/2010	1/13/2010	1/13/2010	1/13/2010	1/13/2010
Sample Depth	(0-2) ft BGS	(0-10) ft BGS	(0-10) ft BGS	(0-2) ft BGS	(0-6) ft BGS	(0-2) ft BGS	(0-5) ft BGS	(0-10) ft BGS	(0-10) ft BGS	(0-2) ft BGS	(0-2) ft BGS	(0-2) ft BGS	(0-10) ft BGS	(0-10) ft BGS	(10-12) ft BGS
Sample Type			Duplicate								Duplicate				
Project Area	Area 1	Area 1	Area 1	Area 1	Area 1	Area 2	Area 2	Area 2	Area 2	Area 2	Area 2	Area 2	Area 3	Area 3	Area 3
Building No.	Outside	Outside	Outside	Outside	Outside	Outside	Outside	Outside	Outside	Outside	Outside	Outside	Outside	Outside	Outside
	Units														
SPLP-Metals															
Arsenic	mg/L	-	-	-	-	-	-	-	-	-	-	-	-	-	-
Barium	mg/L	-	-	-	-	-	-	-	-	-	-	-	-	-	-
Chromium	mg/L	-	-	-	-	0.0042	-	0.0006	0.0022 U	-	-	-	-	-	-
Cobalt	mg/L	-	-	-	-	0.0005 U	0.0005 U	0.0005 U	0.0005 U	-	-	-	-	-	0.0005 U
Copper	mg/L	-	-	-	-	-	-	-	-	-	-	-	-	-	-
Lead	mg/L	-	-	-	-	-	-	-	-	-	-	-	-	-	-
Manganese	mg/L	0.0246	0.0005 UJ	0.0005 UJ	0.0240	0.0172	0.0021	0.0061	0.0027	0.0084 J	0.0218	0.0251	0.052	0.005 U	0.016
Mercury	mg/L	0.0001 U	-	-	0.0001 U	-	0.0001 U	0.0001 U	0.0001 U	0.0001 U	0.0001 U	-	-	-	0.0001 U
Nickel	mg/L	-	-	-	0.0009	-	-	-	-	-	-	-	-	-	-
Selenium	mg/L	-	-	-	0.0005 U	0.0005 U	0.0005 U	0.0006	0.0005 U	-	-	0.0005 U	0.0005 U	-	0.0005
Silver	mg/L	0.0002 U	0.0002 UJ	0.0002 UJ	0.0002 U	0.0002 U	0.0002 U	0.0002 U	0.0002 U	0.0002 U	0.0002 U	0.0002 U	0.0002 U	0.0002 U	0.0002 U
Thallium	mg/L	-	-	-	-	-	-	-	-	-	-	-	-	-	-
Zinc	mg/L	-	-	-	-	-	-	-	-	-	-	-	-	-	-

Notes:
U - Not present at or above the associated value.
J - Estimated concentration.
UJ - Estimated reporting limit.
R - Rejected.
- Parameter not analyzed.

TABLE 3
ANALYTICAL RESULTS FOR SPLP SAMPLES
PHASE II REMEDIAL INVESTIGATION
FORMER PLAINWELL, INC. MILL PROPERTY
PLAINWELL, MICHIGAN

Sample Location	MW-19	SB-101	SB-101	SB-101	SB-101	SB-102	SB-102	SB-103	SB-103	SB-104	SB-104	SB-104	SB-104	SB-105	SB-105	SB-105
Sample Identification	SO-56394-CB-011310-029	SO-56394-CB-011810-062	SO-56394-CB-011810-063	SO-56394-CB-011810-064	SO-56394-CB-012010-109	SO-56394-CB-012010-101	SO-56394-CB-012010-104	SO-56394-CB-012010-105	SO-56394-CB-012110-109	SO-56394-CB-012110-110	SO-56394-CB-012110-111	SO-56394-CB-012110-112	SO-56394-CB-012110-119	SO-56394-CB-012110-120	SO-56394-CB-012110-121	
Sample Date	1/13/2010	1/14/2010	1/18/2010	1/18/2010	1/20/2010	1/20/2010	1/20/2010	1/20/2010	1/21/2010	1/21/2010	1/21/2010	1/21/2010	1/21/2010	1/21/2010	1/21/2010	
Sample Depth	(8-10) ft BGS	(0-1) ft BGS	(6.8-8.8) ft BGS	(4.8-9.25) ft BGS	(0-1) ft BGS	(8-10) ft BGS	(0-1) ft BGS	(7-9) ft BGS	(0-1) ft BGS	(3-5) ft BGS	(5-7) ft BGS	(8-10) ft BGS	(0-1) ft BGS	(1-3) ft BGS	(3-5) ft BGS	
Sample Type																
Project Area	Area 3	Area 1	Area 1	Area 1	Area 1	Area 1	Area 1	Area 1	Area 1	Area 1	Area 1	Area 1	Area 1	Area 1	Area 1	
Building No.	Outside	Outside	Outside	Outside	Outside	Outside	Outside	Outside	Outside	Outside	Outside	Outside	Outside	Outside	Outside	
	Units															
SPLP-Metals																
Arsenic	mg/L	--	--	--	--	--	--	--	--	--	--	--	--	--	--	--
Barium	mg/L	--	--	--	--	--	--	--	--	--	--	--	--	--	--	--
Chromium	mg/L	--	--	--	--	--	--	--	--	--	--	--	--	--	--	--
Cobalt	mg/L	--	--	0.0005	--	--	--	0.0005 U	--	--	--	0.0005	--	--	--	--
Copper	mg/L	--	--	--	--	--	--	--	--	--	--	--	--	--	--	--
Lead	mg/L	--	--	--	--	--	--	--	--	--	--	--	--	--	--	--
Manganese	mg/L	0.005 U	0.030	0.038	--	0.013	--	0.029	0.056	0.029	0.010	0.141	0.149	0.015	0.055	0.006
Mercury	mg/L	--	0.0001 U	--	--	--	--	0.0001 U	0.0001 U	0.0001 U	0.0001 U	--	--	0.0001 U	0.0001 U	0.0001 U
Nickel	mg/L	--	--	--	--	--	--	--	--	--	--	--	--	--	--	--
Selenium	mg/L	--	--	0.0005 U	--	0.0005 U	--	0.0005 U	--	0.0005 U	0.0005 U	0.0011	--	--	--	--
Silver	mg/L	0.0002 U	0.0002 U	0.0002 U	0.0002 U	0.0002 U	0.0002 U	0.0002 U	0.0002 U	0.0002 U	0.0002 U	0.0002 U	0.0002 U	0.0002 U	0.0002 U	0.0002 U
Thallium	mg/L	--	--	--	--	--	--	--	--	--	--	--	--	--	--	--
Zinc	mg/L	--	--	--	--	--	--	--	--	--	--	--	--	--	--	--

Notes:
 U - Not present at or above the associated value.
 J - Estimated concentration.
 UJ - Estimated reporting limit.
 R - Rejected.
 -- Parameter not analyzed.

TABLE 3
ANALYTICAL RESULTS FOR SPLP SAMPLES
PHASE II REMEDIAL INVESTIGATION
FORMER PLAINWELL, INC. MILL PROPERTY
PLAINWELL, MICHIGAN

Sample Location	SB-105	SB-105	SB-106	SB-106	SB-106	SB-106	SB-107	SB-107	SB-107	SB-108	SB-108	SB-108	SB-109	SB-109	SB-110
Sample Identification	SO-56394-CB-0112110-123	SO-56394-CB-0112110-123	SO-56394-CB-011810-067	SO-56394-CB-011810-068	SO-56394-CB-011810-069	SO-56394-CB-011810-070	SO-56394-CB-011810-059	SO-56394-CB-011810-060	SO-56394-CB-011810-061	SO-56394-CB-011810-056	SO-56394-CB-011810-057	SO-56394-CB-011810-058	SO-56394-CB-011110-001	SO-56394-CB-011110-002	SO-56394-CB-011810-053
Sample Date	1/21/2010	1/21/2010	1/18/2010	1/18/2010	1/18/2010	1/18/2010	1/18/2010	1/18/2010	1/18/2010	1/18/2010	1/18/2010	1/18/2010	1/11/2010	1/11/2010	1/18/2010
Sample Depth	(3-5) ft BGS	(8-10) ft BGS	(0-1) ft BGS	(3.5-5.5) ft BGS	(8-10) ft BGS	(8-10) ft BGS	(0-1) ft BGS	(4.5-4.5) ft BGS	(6.5-8.5) ft BGS	(0-1) ft BGS	(6.5-8.5) ft BGS	(8.5-10) ft BGS	(0-2) ft BGS	(8-10) ft BGS	(0-1) ft BGS
Sample Type	Duplicate						Duplicate								
Project Area	Area 1	Area 1	Area 1	Area 1	Area 1	Area 1	Area 1	Area 1	Area 1	Area 1	Area 1	Area 1	Area 1	Area 1	Area 1
Building No.	Outside	Outside	Outside	Outside	Outside	Outside	Outside	Outside	Outside	Outside	Outside	Outside	Outside	Outside	Outside
	Units														
SPLP-Metals															
Arsenic	mg/L	--	--	--	--	--	--	--	--	--	--	--	--	--	--
Barium	mg/L	--	--	--	--	--	--	--	--	--	--	--	--	--	--
Chromium	mg/L	--	--	--	0.0006	--	--	--	--	--	--	--	--	--	--
Cobalt	mg/L	0.0005 U	--	--	--	0.0005 U	0.0005 U	--	--	--	0.0005 U	--	--	0.0012 UJ	--
Copper	mg/L	--	--	--	--	--	--	--	--	--	--	--	--	--	--
Lead	mg/L	--	--	--	--	--	--	--	--	--	--	--	--	--	--
Manganese	mg/L	0.015	0.011	0.020	0.005 U	0.005 U	0.005 U	0.034	0.005 U	0.020	0.015	0.005 U	0.0203 J	--	0.006
Mercury	mg/L	0.0001 U	0.0001 U	--	0.0001 U	--	--	--	0.0001 U	--	0.0001 U	--	--	--	--
Nickel	mg/L	--	--	--	--	--	--	--	--	--	--	--	--	--	--
Selenium	mg/L	--	--	0.0007	--	--	0.0005 U	--	0.0005 U	--	0.0005 U	--	--	0.0005 UJ	--
Silver	mg/L	0.0002 U	0.0002 U	0.0002 U	0.0002 UJ	0.0002 UJ	0.0002 UJ	0.0002 UJ	0.0002 UJ	0.0002 UJ	0.0002 UJ	0.0002 UJ	0.0002 U	0.0002 UJ	0.0002 U
Thallium	mg/L	--	--	--	--	--	--	--	--	--	--	--	--	--	--
Zinc	mg/L	--	--	--	--	--	--	--	--	--	--	--	--	--	--

Notes:
 U - Not present at or above the associated value.
 J - Estimated concentration.
 UJ - Estimated reporting limit.
 R - Rejected.
 -- Parameter not analyzed.

TABLE 3
ANALYTICAL RESULTS FOR SPLP SAMPLES
PHASE II REMEDIAL INVESTIGATION
FORMER PLAINWELL, INC. MILL PROPERTY
PLAINWELL, MICHIGAN

Sample Location	SB-110	SB-110	SB-111	SB-111	SB-112	SB-112	SB-112	SB-112	SB-113	SB-113	SB-114	SB-114	SB-115	SB-115	SB-115	SB-115
Sample Identification	SO-56394-CB-011810-054	SO-56394-CB-011810-055	SO-56394-CB-011810-071	SO-56394-CB-011810-072	SO-56394-CB-011910-075	SO-56394-CB-011910-076	SO-56394-CB-011910-077	SO-56394-CB-011910-078	SO-56394-CB-011910-074	SO-56394-CB-011910-078	SO-56394-CB-011910-079	SO-56394-CB-011910-085	SO-56394-CB-011910-086	SO-56394-CB-011910-087	SO-56394-CB-011910-088	
Sample Date	1/18/2010	1/18/2010	1/18/2010	1/18/2010	1/19/2010	1/19/2010	1/19/2010	1/19/2010	1/19/2010	1/19/2010	1/19/2010	1/19/2010	1/19/2010	1/19/2010	1/19/2010	1/19/2010
Sample Depth	(8-10) ft BGS	(8-10) ft BGS	(0-1) ft BGS	(7-9) ft BGS	(0-1) ft BGS	(0-1) ft BGS	(6-8) ft BGS	(0-1) ft BGS	(8-10) ft BGS	(0-1) ft BGS	(8-10) ft BGS	(0-1) ft BGS	(3-5) ft BGS	(5-7) ft BGS	(5-7) ft BGS	(8-10) ft BGS
Sample Type		Duplicate					Duplicate									
Project Area	Area 1	Area 1	Area 1	Area 1	Area 1	Area 1	Area 1	Area 1	Area 1	Area 1	Area 1	Area 1	Area 1	Area 1	Area 1	Area 1
Building No.	Outside	Outside	Outside	Outside	Outside	Outside	Outside	Outside	Outside	Outside	Outside	Outside	Outside	Outside	Outside	Outside
	Units															
<i>SPLP-Metals</i>																
Arsenic	mg/L	--	--	--	--	--	--	--	--	--	--	--	--	--	--	--
Barium	mg/L	--	--	--	--	--	--	--	--	--	--	--	--	--	--	--
Chromium	mg/L	--	--	--	0.0005	--	--	--	0.0008	--	--	--	--	--	--	--
Cobalt	mg/L	--	--	--	--	--	--	--	--	--	--	--	--	--	--	--
Copper	mg/L	--	--	--	--	--	--	--	--	--	--	--	--	--	--	--
Lead	mg/L	--	--	--	--	--	--	--	--	--	--	--	--	--	--	--
Manganese	mg/L	0.005 U	0.005 U	0.057	0.005 U	0.014	0.015	0.043	0.005 U	0.107	--	0.024	0.0005 U	0.005 U	0.005 U	0.005 U
Mercury	mg/L	--	--	--	0.0001 U	--	--	0.0001 U	--	0.0001 U	--	0.0001 U	0.0001 U	0.0001 U	0.0001 U	0.0001 U
Nickel	mg/L	--	--	--	--	--	--	--	--	--	--	--	--	--	--	--
Selenium	mg/L	0.0005 U	--	--	0.0006	--	--	0.0005 U	0.0005 U	0.0005 U	0.0005 U	0.0005 U	0.0005 U	0.0005 U	0.0005 U	0.0005 U
Silver	mg/L	0.0002 UJ	0.0002 U	0.0002 U	0.0002 UJ	0.0002 U	0.0002 U	0.0002 UJ	0.0002 UJ	0.0002 UJ	0.0002 UJ	0.0002 UJ	0.0002 UJ	0.0002 UJ	0.0002 UJ	0.0002 UJ
Thallium	mg/L	--	--	--	--	--	--	--	--	--	--	--	--	--	--	--
Zinc	mg/L	--	--	--	--	--	--	--	--	--	--	--	--	--	--	--

Notes:
 U - Not present at or above the associated value.
 J - Estimated concentration.
 UJ - Estimated reporting limit.
 R - Rejected.
 -- Parameter not analyzed.

TABLE 3
ANALYTICAL RESULTS FOR SPLP SAMPLES
PHASE II REMEDIAL INVESTIGATION
FORMER PLAINWELL, INC. MILL PROPERTY
PLAINWELL, MICHIGAN

Sample Location	SB-116	SB-116	SB-116	SB-117	SB-117	SB-118	SB-118	SB-119	SB-119	SB-120	SB-120	SB-120	SB-121	SB-121	SB-121
Sample Identification	SO-56394-CB-011910-080	SO-56394-CB-011910-081	SO-56394-CB-011910-082	SO-56394-CB-011910-083	SO-56394-CB-011910-084	SO-56394-CB-012010-102	SO-56394-CB-012010-103	SO-56394-CB-011910-089	SO-56394-CB-011910-090	SO-56394-CB-012110-106	SO-56394-CB-012110-108	SO-56394-CB-012110-107	SO-56394-CB-012510-144	SO-56394-CB-012510-145	SO-56394-CB-012510-146
Sample Date	1/19/2010	1/19/2010	1/19/2010	1/19/2010	1/19/2010	1/20/2010	1/20/2010	1/19/2010	1/19/2010	1/21/2010	1/21/2010	1/21/2010	1/25/2010	1/25/2010	1/25/2010
Sample Depth	(0-1) ft BGS	(7-9) ft BGS	(9.5-10) ft BGS	(0-1) ft BGS	(8-10) ft BGS	(0-1) ft BGS	(7.5-9.5) ft BGS	(0-1) ft BGS	(8-10) ft BGS	(0-1) ft BGS	(0-1) ft BGS	(0-1) ft BGS	(7.75-9.75) ft BGS	(1-3) ft BGS	(11-13) ft BGS
Sample Type												Duplicate			
Project Area	Area 1	Area 1	Area 1	Area 1	Area 1	Area 1	Area 1	Area 1	Area 1	Area 1	Area 1	Area 2	Area 1	Area 1	Area 1
Building No.	Outside	Outside	Outside	Outside	Outside	Outside	Outside	Outside	Outside	Outside	Outside	Outside	Outside	Outside	Outside
	Units														
SPLP-Metals															
Arsenic	mg/L	--	--	--	--	--	--	--	--	--	--	--	--	--	--
Barium	mg/L	--	--	--	--	--	--	--	--	--	--	--	--	--	--
Chromium	mg/L	--	--	0.0008	--	--	--	--	--	0.0011	--	--	--	--	--
Cobalt	mg/L	0.0005 U	--	--	--	--	--	--	--	0.0005 U	--	--	--	--	--
Copper	mg/L	--	--	--	--	--	--	--	--	--	--	--	--	--	--
Lead	mg/L	--	--	--	--	--	--	--	--	--	--	--	--	--	--
Manganese	mg/L	0.011	--	0.187	0.024	0.005 U	0.033	0.052 J	0.020	0.005 U	0.005 U	0.005 U	0.005 U	0.0208	0.0005 UJ
Mercury	mg/L	0.0001 U	--	--	--	--	0.0001 U	--	0.0001 U	--	--	--	--	0.0001 U	--
Nickel	mg/L	--	--	--	--	--	--	--	--	--	--	--	--	--	--
Selenium	mg/L	--	--	--	--	--	0.0007	--	--	--	--	--	--	--	--
Silver	mg/L	0.0002 UJ	0.0002 U	0.0002 UJ	0.0002 U	0.0002 U	0.0002 U	0.0002 UJ	0.0002 U	0.0002 UJ	0.0002 U	0.0002 U	0.0002 U	0.0002 UJ	0.0002 UJ
Thallium	mg/L	--	--	--	--	--	--	--	--	--	--	--	--	--	--
Zinc	mg/L	--	--	--	--	--	--	--	--	--	--	--	--	--	--

Notes:
 U - Not present at or above the associated value.
 J - Estimated concentration.
 UJ - Estimated reporting limit.
 R - Rejected.
 -- Parameter not analyzed.

TABLE 3
ANALYTICAL RESULTS FOR SPLP SAMPLES
PHASE II REMEDIAL INVESTIGATION
FORMER PLAINWELL, INC. MILL PROPERTY
PLAINWELL, MICHIGAN

Sample Location	SB-122	SB-122	SB-123	SB-123	SB-124	SB-124	SB-125	SB-125	SB-125	SB-125	SB-126	SB-126	SB-127	SB-127	SB-127
Sample Identification	SO-56394-CB-012110-113	SO-56394-CB-012110-114	SO-56394-CB-012510-142	SO-56394-CB-012510-143	SO-56394-CB-012110-115	SO-56394-CB-012110-116	SO-56394-CB-012510-138	SO-56394-CB-012510-139	SO-56394-CB-012510-140	SO-56394-CB-012510-141	SO-56394-CB-012110-117	SO-56394-CB-012510-129	SO-56394-CB-012510-135	SO-56394-CB-012510-136	SO-56394-CB-012510-137
Sample Date	1/21/2010	1/21/2010	1/25/2010	1/25/2010	1/21/2010	1/21/2010	1/25/2010	1/25/2010	1/25/2010	1/25/2010	1/21/2010	1/25/2010	1/25/2010	1/25/2010	1/25/2010
Sample Depth	(0-1) ft BGS	(0-10) ft BGS	(0-1) ft BGS	(7-9) ft BGS	(0-1) ft BGS	(7-9) ft BGS	(0-1) ft BGS	(3-5) ft BGS	(3-5) ft BGS	(9.25-10) ft BGS	(0-1) ft BGS	(7.5-9.5) ft BGS	(0-1) ft BGS	(6.5-8.5) ft BGS	(10.5-12.5) ft BGS
Sample Type										Duplicate					
Project Area	Area 1	Area 1	Area 1	Area 1	Area 1	Area 1	Area 1	Area 1	Area 1	Area 1	Area 1	Area 1	Area 1	Area 1	Area 1
Building No.	Outside	Outside	Outside	Outside	Outside	Outside	Outside	Outside	Outside	Outside	Outside	Outside	Outside	Outside	Outside
	Units														
<i>SPLP-Metals</i>															
Arsenic	mg/L	--	--	--	--	--	--	--	--	--	--	--	--	--	--
Barium	mg/L	--	--	--	--	--	--	--	--	--	--	--	--	--	--
Chromium	mg/L	--	--	--	--	--	--	--	--	--	--	--	--	--	--
Cobalt	mg/L	--	--	--	--	--	--	0.0005 UJ	--	--	--	0.0039	--	0.0030	--
Copper	mg/L	--	--	--	--	--	--	--	--	--	--	--	--	0.0030 U	0.0041 U
Lead	mg/L	--	--	--	--	--	--	--	--	--	--	--	--	--	--
Manganese	mg/L	0.038	--	0.0398 J	0.0020	0.006	0.028	0.0311 J	0.0016 UJ	0.0011 UJ	0.0005 UJ	0.015	0.0037	0.0286 J	0.0005 U
Mercury	mg/L	0.0001 U	--	--	0.0001 U	0.0001 U	0.0001 U	--	--	--	0.0001 U	0.0001 U	--	0.0001 U	0.0001 U
Nickel	mg/L	--	--	--	--	--	--	--	--	--	--	--	--	--	--
Selenium	mg/L	--	--	--	--	0.0005 U	--	--	--	--	--	--	0.0005 UJ	--	--
Silver	mg/L	0.0002 U	0.0002 UJ	0.0002 UJ	0.0002 U	0.0002 U	0.0002 UJ	0.0002 UJ	0.0002 UJ	0.0002 UJ	0.0002 UJ	0.0002 U	0.0002 UJ	0.0002 U	0.0002 U
Thallium	mg/L	--	--	--	--	--	--	--	--	--	--	--	--	--	--
Zinc	mg/L	--	--	--	--	--	--	--	--	--	--	--	--	0.005 U	--

Notes:
U - Not present at or above the associated value.
J - Estimated concentration.
UJ - Estimated reporting limit.
R - Rejected.
-- Parameter not analyzed.

TABLE 3
ANALYTICAL RESULTS FOR SPLP SAMPLES
PHASE II REMEDIAL INVESTIGATION
FORMER PLAINWELL, INC. MILL PROPERTY
PLAINWELL, MICHIGAN

Sample Location	SB-128	SB-128	SB-129	SB-129	SB-129	SB-130	SB-130	SB-130	SB-131	SB-131	SB-131	SB-132	SB-132	SB-133	SB-133
Sample Identification	SO-56394-CB-012110-125	SO-56394-CB-012110-126	SO-56394-CB-012510-132	SO-56394-CB-012510-133	SO-56394-CB-012510-134	SO-56394-CB-012510-126	SO-56394-CB-012510-127	SO-56394-CB-012510-128	SO-56394-CB-012510-131	SO-56394-CB-012510-130	SO-56394-CB-012510-131	SO-56394-CB-012510-147	SO-56394-CB-012510-148	SO-56394-CB-012610-150	SO-56394-CB-012610-149
Sample Date	1/21/2010	1/21/2010	1/25/2010	1/25/2010	1/25/2010	1/25/2010	1/25/2010	1/25/2010	1/21/2010	1/25/2010	1/25/2010	1/25/2010	1/25/2010	1/26/2010	1/26/2010
Sample Depth	(0-1) ft BGS	(11.5-13.5) ft BGS	(0-1) ft BGS	(6-8) ft BGS	(8-10) ft BGS	(0-1) ft BGS	(12.5-14.5) ft BGS	(12.5-14.5) ft BGS	(6-8) ft BGS	(0-1) ft BGS	(6-8) ft BGS	(0-1) ft BGS	(8-10) ft BGS	(0-1) ft BGS	(7-9) ft BGS
Sample Type								Duplicate							
Project Area	Area 1	Area 1	Area 1	Area 1	Area 1	Area 1	Area 1	Area 1	Area 1	Area 1	Area 1	Area 1	Area 1	Area 1	Area 1
Building No.	Outside	Outside	Outside	Outside	Outside	Outside	Outside	Outside	Outside	Outside	Outside	Outside	Outside	Outside	Outside
	Units														
SPLP-Metals															
Arsenic	mg/L	--	--	--	--	--	--	--	--	--	--	--	--	--	--
Barium	mg/L	--	--	--	--	--	--	--	--	--	--	--	--	--	--
Chromium	mg/L	--	--	--	--	0.0024	--	--	--	--	--	--	--	--	--
Cobalt	mg/L	--	--	--	--	--	--	--	--	--	--	0.0005 U	--	--	--
Copper	mg/L	--	--	--	--	--	--	--	--	--	--	--	--	--	--
Lead	mg/L	--	--	--	--	--	--	--	--	--	--	--	--	--	--
Manganese	mg/L	0.025	0.006	0.0231 J	0.0024	0.0005 UJ	0.0203	0.0005 UJ	0.0005 UJ	0.0005 U	0.0070 UJ	0.0346	0.0162	0.0156	0.0005 U
Mercury	mg/L	0.0001 U	0.0001 U	--	0.0001 U	--	0.0001 U	--	--	--	0.0001 U	0.0001 U	0.0001 U	0.0001 U	0.0001 U
Nickel	mg/L	--	--	--	--	--	--	--	--	--	--	--	--	--	--
Selenium	mg/L	--	--	0.0005 UJ	0.0005 U	--	0.0005	--	--	--	--	0.0005 U	0.0008	0.0005 U	0.0012
Silver	mg/L	0.0002 U	0.0002 U	0.0002 UJ	0.0002 U	0.0002 UJ	0.0002 U	0.0002 UJ	0.0002 UJ	0.0002 U	0.0002 UJ	0.0002 U	0.0002 U	0.0002 UJ	0.0002 U
Thallium	mg/L	--	--	--	--	--	--	--	--	--	--	--	--	--	--
Zinc	mg/L	--	--	--	--	--	--	--	--	--	--	--	--	--	--

Notes:
 U - Not present at or above the associated value.
 J - Estimated concentration.
 UJ - Estimated reporting limit.
 R - Rejected.
 -- Parameter not analyzed.

TABLE 3
 ANALYTICAL RESULTS FOR SPLP SAMPLES
 PHASE II REMEDIAL INVESTIGATION
 FORMER PLAINWELL, INC. MILL PROPERTY
 PLAINWELL, MICHIGAN

Sample Location	SB-133	SB-134	SB-134	SB-135	SB-135	SB-135	SB-136	SB-136	SB-136	SB-137	SB-137	SB-138	SB-138	SB-139	SB-139	SB-140
Sample Identification	SO-56394-CB-012610-151	SO-56394-CB-012610-159	SO-56394-CB-012610-160	SO-56394-CB-012610-154	SO-56394-CB-012610-155	SO-56394-CB-012610-156	SO-56394-CB-012610-158	SO-56394-CB-012610-157	SO-56394-CB-012610-158	SO-56394-CB-012610-152	SO-56394-CB-012610-153	SO-56394-CB-012610-164	SO-56394-CB-012610-165	SO-56394-CB-012710-168	SO-56394-CB-012710-169	SO-56394-CB-012610-161
Sample Date	1/26/2010	1/26/2010	1/26/2010	1/26/2010	1/26/2010	1/26/2010	1/26/2010	1/26/2010	1/26/2010	1/26/2010	1/26/2010	1/26/2010	1/26/2010	1/27/2010	1/27/2010	1/26/2010
Sample Depth	(7-9) ft BGS	(0-1) ft BGS	(1.5-3.5) ft BGS	(0-1) ft BGS	(0-1) ft BGS	(0-1) ft BGS	(0-1) ft BGS	(0-1) ft BGS	(0-1) ft BGS	(0-1) ft BGS	(0-1) ft BGS	(0-1) ft BGS	(0-1) ft BGS	(0-1) ft BGS	(0-1) ft BGS	(0-1) ft BGS
Sample Type	Duplicate							Duplicate								
Project Area	Area 1	Area 1	Area 1	Area 1	Area 1	Area 1	Area 1	Area 1	Area 1	Area 1	Area 1	Area 1	Area 1	Area 1	Area 1	Area 1
Building No.	Outside	Outside	Outside	Outside	Outside	Outside	Outside	Outside	Outside	Outside	Outside	Outside	Outside	Outside	Outside	Outside
Units																
<i>SPLP-Metals</i>																
Arsenic	mg/L	--	--	--	--	--	--	--	--	--	--	--	--	--	--	--
Barium	mg/L	--	--	--	--	--	--	--	--	--	--	--	--	--	--	--
Chromium	mg/L	--	--	0.0031 J	--	--	--	--	--	--	--	--	--	0.0027	--	--
Cobalt	mg/L	--	--	0.0005 UJ	--	--	--	--	0.0005 U	--	--	--	--	--	--	0.0005 U
Copper	mg/L	--	--	--	--	--	--	--	0.0354	--	--	--	--	--	--	--
Lead	mg/L	--	--	--	--	--	--	--	--	--	--	--	--	--	--	--
Manganese	mg/L	0.0012	0.0216	0.0386 J	0.0543	0.0054 J	0.0005 UJ	0.0005 UJ	0.0170	0.0267	0.0040 J	0.0152	0.0007 UJ	0.0508	0.0005 UJ	0.0335
Mercury	mg/L	0.0001 U	0.0001 U	--	0.0001 U	--	--	--	0.0001	0.0001 U	--	0.0001 U	--	0.0001 U	--	0.0001 U
Nickel	mg/L	--	--	--	--	--	--	--	--	--	--	--	--	--	--	--
Selenium	mg/L	0.0008	--	0.0005 UJ	--	--	0.0005 UJ	--	0.0014	0.0005 U	0.0005 UJ	--	--	--	--	--
Silver	mg/L	0.0002 U	0.0002 U	0.0002 UJ	0.0002 U	0.0002 UJ	0.0002 UJ	0.0002 UJ	0.0002 U	0.0002 U	0.0002 UJ	0.0002 UJ	0.0002 UJ	0.0002 U	0.0002 UJ	0.0002 U
Thallium	mg/L	--	--	--	--	--	--	--	--	--	--	--	--	--	--	--
Zinc	mg/L	0.005 U	--	--	--	--	--	--	0.022	--	--	--	--	--	--	--

Notes:
 U - Not present at or above the associated value.
 J - Estimated concentration.
 UJ - Estimated reporting limit.
 R - Rejected.
 -- Parameter not analyzed.

TABLE 3
ANALYTICAL RESULTS FOR SPLP SAMPLES
PHASE II REMEDIAL INVESTIGATION
FORMER PLAINWELL, INC. MILL PROPERTY
PLAINWELL, MICHIGAN

Sample Location	SB-140		SB-141		SB-142		SB-143		SB-144		SB-145		SB-201		SB-201	
Sample Identification	SO-56394-CB-012610-162	SO-56394-CB-012610-163	SO-56394-CB-012610-166	SO-56394-CB-012610-167	SO-56394-CB-012010-098	SO-56394-CB-012010-099	SO-56394-CB-012010-096	SO-56394-CB-012010-097	SO-56394-CB-012010-091	SO-56394-CB-012010-092	SO-56394-CB-012010-093	SO-56394-CB-012010-094	SO-56394-CB-012010-095	SO-56394-CB-012710-181	SO-56394-CB-012710-182	
Sample Date	1/26/2010	1/26/2010	1/26/2010	1/26/2010	1/29/2010	1/29/2010	1/29/2010	1/29/2010	1/29/2010	1/29/2010	1/29/2010	1/29/2010	1/29/2010	1/27/2010	1/27/2010	
Sample Depth	(8-10) ft BGS	(8-10) ft BGS	(0-1) ft BGS	(9-11) ft BGS	(0-1) ft BGS	(8.5-10.5) ft BGS	(0-1) ft BGS	(8-10) ft BGS	(0-1) ft BGS	(7-9) ft BGS	(7-9) ft BGS	(0-1) ft BGS	(7.5-9.5) ft BGS	(0-1) ft BGS	(2-4) ft BGS	
Sample Type	Duplicate										Duplicate					
Project Area	Area 1	Area 1	Area 1	Area 1	Area 1	Area 1	Area 1	Area 1	Area 1	Area 1	Area 1	Area 1	Area 1	Area 2	Area 2	
Building No.	Outside	Outside	Outside	Outside	Outside	Outside	Outside	Outside	Outside	Outside	Outside	Outside	Outside	Outside	Outside	
	Units															
SPLP-Metals																
Arsenic	mg/L	--	--	--	--	--	--	--	--	--	--	--	--	--	--	--
Barium	mg/L	--	--	--	--	--	--	--	--	--	--	--	--	--	--	--
Chromium	mg/L	--	--	--	--	--	--	--	--	--	0.0009	--	--	--	--	--
Cobalt	mg/L	--	--	--	--	--	--	--	--	--	--	--	--	--	--	0.0005 U
Copper	mg/L	--	--	--	--	--	--	--	--	--	--	--	--	0.0145	0.0096	
Lead	mg/L	--	--	--	--	--	--	--	--	--	--	--	--	--	--	--
Manganese	mg/L	0.0102 J	0.0103 J	0.0406	0.0005 UJ	0.216	0.005 U	0.153	0.005 U	0.125	0.005 U	0.005 U	0.164	0.178	0.0128	0.0018
Mercury	mg/L	--	--	0.0006	--	--	--	--	--	--	--	--	--	--	0.0001 U	0.0001 U
Nickel	mg/L	--	--	--	--	--	--	--	--	--	--	--	--	--	--	--
Selenium	mg/L	--	--	--	--	--	--	--	--	--	--	--	--	--	--	--
Silver	mg/L	0.0002 UJ	0.0002 UJ	0.0002 U	0.0002 UJ	0.0002 U	0.0002 U	0.0002 U	0.0002 U	0.0002 U	0.0002 U	0.0002 UJ	0.0002 U	0.0002 U	0.0002 U	0.0002 U
Thallium	mg/L	--	--	--	--	--	--	--	--	--	--	--	--	--	--	--
Zinc	mg/L	--	--	--	--	--	--	--	--	--	--	--	--	0.054	0.019	

Notes:
 U - Not present at or above the associated value.
 J - Estimated concentration.
 UJ - Estimated reporting limit.
 R - Rejected.
 -- Parameter not analyzed.

TABLE 3
ANALYTICAL RESULTS FOR SPLP SAMPLES
PHASE II REMEDIAL INVESTIGATION
FORMER PLAINWELL, INC. MILL PROPERTY
PLAINWELL, MICHIGAN

Sample Location	SB-202	SB-202	SB-203	SB-203	SB-203	SB-204	SB-204	SB-205	SB-205	SB-205	SB-206	SB-206	SB-207	SB-207	SB-208
Sample Identification	SO-56394-CB-012710-179	SO-56394-CB-012710-180	SO-56394-CB-012710-185	SO-56394-CB-012710-186	SO-56394-CB-012710-187	SO-56394-CB-012710-183	SO-56394-CB-012710-184	SO-56394-052710-CB-332	SO-56394-052710-CB-333	SO-56394-052710-CB-334	SO-56394-060210-DR-1229	SO-56394-060210-DR-1230	SO-56394-052710-CB-330	SO-56394-052710-CB-331	SO-56394-060210-EV-367
Sample Date	1/27/2010	1/27/2010	1/27/2010	1/27/2010	1/27/2010	1/27/2010	1/27/2010	5/27/2010	5/27/2010	5/27/2010	6/2/2010	6/2/2010	5/27/2010	5/27/2010	6/2/2010
Sample Depth	(0-1) ft BGS	(2-4) ft BGS	(0-1) ft BGS	(2-4) ft BGS	(2-4) ft BGS	(0-1) ft BGS	(2-4) ft BGS	(0-1) ft BGS	(2.5-4.5) ft BGS	(2.5-4.5) ft BGS	(0.5-1.5) ft BGS	(2.5-4.5) ft BGS	(0-1) ft BGS	(3-5) ft BGS	(0-1) ft BGS
Sample Type					Duplicate					Duplicate					
Project Area	Area 2	Area 2	Area 2	Area 2	Area 2	Area 2	Area 2	Area 2	Area 2	Area 2	Area 2	Area 2	Area 2	Area 2	Area 2
Building No.	Outside	Outside	Outside	Outside	Outside	Outside	Outside	Building 1A	Building 1A	Building 1A	Building 1A	Building 1A	Building 1A	Building 1A	Train Shed
	Units														
SPLP-Metals															
Arsenic	mg/L	--	--	--	--	--	--	--	--	--	--	--	--	--	--
Barium	mg/L	--	--	--	--	--	--	--	--	--	--	--	--	--	--
Chromium	mg/L	0.0030	0.0040	--	--	0.0018	--	--	--	--	--	--	--	--	--
Cobalt	mg/L	0.0005 U	--	--	--	--	--	0.0005 U	0.0005 U	0.0005 U	0.0005 UJ	0.0005 UJ	0.0005 U	0.0005 U	0.0005 U
Copper	mg/L	0.0127	0.0138	--	0.0306	0.0244	--	0.0103	--	--	--	--	--	--	--
Lead	mg/L	--	--	--	--	--	--	--	--	--	--	--	--	--	--
Manganese	mg/L	0.0097	0.0090	0.0106	0.0075	0.0052	0.0256	0.0012	0.0078	0.0082	0.0117	0.0079 J	0.0122 J	0.0076	0.0054
Mercury	mg/L	0.0001 U	0.0001 U	0.0001 UJ	0.0001 UJ	0.0001 UJ	0.0001 U	0.0001 UJ	0.0001 U	0.0001 U	0.0001 U	--	--	0.0001 U	0.0001 U
Nickel	mg/L	--	--	--	--	--	--	--	--	--	--	--	--	--	--
Selenium	mg/L	--	--	--	--	--	--	0.0005 U	0.0005 U	0.0005 U	--	--	--	0.0005 U	0.0017
Silver	mg/L	0.0002 U	0.0002 U	0.0002 U	0.0002 U	0.0002 U	0.0002 U	0.0002 U	--	--	--	--	--	--	--
Thallium	mg/L	--	--	--	--	--	--	--	--	--	--	--	--	--	--
Zinc	mg/L	0.012	0.012	--	0.026	0.018	--	0.006	--	--	--	--	--	--	--

Notes:
 U - Not present at or above the associated value.
 J - Estimated concentration.
 UJ - Estimated reporting limit.
 R - Rejected.
 -- Parameter not analyzed.

TABLE 3
ANALYTICAL RESULTS FOR SPLP SAMPLES
PHASE II REMEDIAL INVESTIGATION
FORMER PLAINWELL, INC. MILL PROPERTY
PLAINWELL, MICHIGAN

Sample Location	SB-208	SB-209	SB-209	SB-210	SB-210	SB-211	SB-211	SB-212	SB-212	SB-212	SB-213	SB-213	SB-214	SB-214	SB-215	
Sample Identification	SO-56394-060210-EV-368	SO-56394-060210-EV-365	SO-56394-060210-EV-366	SO-56394-060210-EV-363	SO-56394-060210-EV-364	SO-56394-052710-CB-349	SO-56394-052710-CB-350	SO-56394-052710-CB-346	SO-56394-052710-CB-347	SO-56394-052710-CB-348	SO-56394-052710-CB-342	SO-56394-052710-CB-343	SO-56394-052710-CB-340	SO-56394-052710-CB-341	SO-56394-052710-CB-351	
Sample Date	6/2/2010	6/2/2010	6/2/2010	6/2/2010	6/2/2010	5/27/2010	5/27/2010	5/27/2010	5/27/2010	5/27/2010	5/27/2010	5/27/2010	5/27/2010	5/27/2010	5/27/2010	
Sample Depth	(4-6) ft BGS	(0-1) ft BGS	(6-8) ft BGS	(0.5-1.5) ft BGS	(0-5) ft BGS	(0-1) ft BGS	(4-6) ft BGS	(0-1) ft BGS	(4-6) ft BGS	(4-6) ft BGS	(0-1) ft BGS	(4-6) ft BGS	(0-1) ft BGS	(3.5-5.5) ft BGS	(0-1) ft BGS	
Sample Type										Duplicate						
Project Area	Area 2	Area 2	Area 2	Area 2	Area 2	Area 2	Area 2	Area 2	Area 2	Area 2	Area 2	Area 2	Area 2	Area 2	Area 2	
Building No.	Train Shed	Train Shed	Train Shed	Train Shed/Bldg 1	Train Shed/Bldg 1	Building 1	Building 1	Building 1	Building 1	Building 1	Building 1	Building 1	Building 1	Building 1	Building 1	
Units																
SPLP-Metals																
Arsenic	mg/L	--	--	--	--	--	--	--	--	--	--	--	--	--	--	--
Barium	mg/L	--	--	--	--	--	--	--	--	--	--	--	--	--	--	--
Chromium	mg/L	--	0.0023 U	--	--	--	--	--	--	--	--	--	--	--	--	--
Cobalt	mg/L	0.0005 UJ	0.0005 U	0.0005 UJ	0.0005 UJ	0.000010 U	0.0005	0.0005 U	0.0005 U	0.0005 U	0.0005 U	0.0005 U	0.0005 U	0.0005 U	0.0005 U	0.0005 U
Copper	mg/L	--	--	--	--	--	--	--	--	--	--	--	--	--	--	--
Lead	mg/L	--	--	--	--	--	--	--	--	--	--	--	--	--	--	--
Manganese	mg/L	0.0088 J	0.0274	0.0005 UJ	0.0308 J	0.0041 U	0.0656	0.0005 U	0.0124 U	0.0005 U	0.0005 U	0.0293	0.0005 U	0.0186	0.0005 U	0.0147
Mercury	mg/L	--	0.0001 U	--	--	0.0001 U	--	--	--	--	--	--	--	--	--	--
Nickel	mg/L	--	--	--	--	--	--	--	--	--	--	--	--	--	--	--
Selenium	mg/L	0.0008 J	0.0015	0.0005 UJ	0.0018 J	0.0011	--	0.0005 U	0.0005 U	0.0005 U	0.0005 U	0.0005 U	--	0.0005 U	--	--
Silver	mg/L	--	--	--	--	--	--	--	--	--	--	--	--	--	--	--
Thallium	mg/L	--	--	--	--	--	--	--	--	--	--	--	--	--	--	--
Zinc	mg/L	--	--	--	--	--	--	--	--	--	--	--	--	--	--	--

Notes:
 U - Not present at or above the associated value.
 J - Estimated concentration.
 UJ - Estimated reporting limit.
 R - Rejected.
 -- Parameter not analyzed.

TABLE 3
ANALYTICAL RESULTS FOR SFLP SAMPLES
PHASE II REMEDIAL INVESTIGATION
FORMER PLAINWELL, INC. MILL PROPERTY
PLAINWELL, MICHIGAN

Sample Location	SB-215	SB-215	SB-216	SB-217	SB-217	SB-218	SB-218	SB-219	SB-220	SB-221	SB-221	SB-221	SB-222	SB-223	SB-224
Sample Identification	SO-56394-052710-CB-352	SO-56394-052710-CB-353	SO-56394-052710-CB-345	SO-56394-052710-CB-357	SO-56394-052710-CB-338	SO-56394-052710-CB-335	SO-56394-052710-CB-336	SO-56394-052710-CB-344	SO-56394-052710-CB-339	SO-56394-052710-DR-1205	SO-56394-052710-DR-1206	SO-56394-052710-DR-1207	SO-56394-052610-DR-1187	SO-56394-052610-DR-1188	SO-56394-052710-DR-1208
Sample Date	5/27/2010	5/27/2010	5/27/2010	5/27/2010	5/27/2010	5/27/2010	5/27/2010	5/27/2010	5/27/2010	5/27/2010	5/27/2010	5/27/2010	5/26/2010	5/26/2010	5/27/2010
Sample Depth	(4-6) ft BGS	(4-6) ft BGS	(0-4) ft BGS	(0-1) ft BGS	(3-5) ft BGS	(0-1) ft BGS	(2.5-4.5) ft BGS	(0-1) ft BGS	(0-1) ft BGS	(1-2) ft BGS	(2-4) ft BGS	(2-4) ft BGS	(1.5-3.5) ft BGS	(1-4) ft BGS	(1-2) ft BGS
Sample Type		Duplicate										Duplicate			
Project Area	Area 2	Area 2	Area 2	Area 2	Area 2	Area 2	Area 2	Area 2	Area 2	Area 2	Area 2	Area 2	Area 2	Area 2	Area 2
Building No.	Building 1	Building 1	Building 25	Building 2	Building 2	Building 2	Building 2	Building 2	Building 2	Building 3A	Building 3A	Building 3A	Building 3A	Building 28	Building 3
	Units														
SPLP-Metals															
Arsenic	mg/L	--	--	--	--	--	--	--	--	--	--	--	--	--	--
Barium	mg/L	--	--	--	--	--	--	--	--	--	--	--	--	--	--
Chromium	mg/L	--	--	--	--	0.0007	--	--	--	--	--	--	0.0023 U	--	--
Cobalt	mg/L	0.0005 U	0.0005 U	0.0005 U	0.0005 U	0.0005 U	0.0005 U	0.0005 U	0.0005 U	0.0006	0.0006	0.0005 U	0.0005 U	0.0005 U	0.0005 U
Copper	mg/L	--	--	--	--	--	--	--	0.0213	0.0102	0.0040	0.0024	0.0466	--	0.0237
Lead	mg/L	--	--	--	--	--	--	--	--	0.0084	0.0018	0.0014	--	--	0.0005 U
Manganese	mg/L	0.0005 U	0.0005 U	0.0023 U	0.0006	0.0005 U	0.0005 U	0.0011	0.0147	0.0228	0.0534	0.0519	0.0519	0.0190	0.0114
Mercury	mg/L	--	--	0.0002	0.0001 U	0.0001 U	0.0001 U	--	0.0001 U	0.0001	0.0001 U	0.0001 U	--	0.0002	0.0001 U
Nickel	mg/L	--	--	--	--	--	--	--	--	--	--	--	--	--	0.0005 U
Selenium	mg/L	0.0005 U	0.0005 U	0.0005 U	0.0005 U	0.0005 U	0.0005 U	0.0005 U	--	0.0005 U	0.0005 U	0.0005 U	--	0.0005 U	0.0012
Silver	mg/L	--	--	0.0002 U	--	--	0.0002 U	--	--	0.0002 U	--	--	--	0.0002 U	--
Thallium	mg/L	--	--	--	--	--	--	--	--	--	--	--	--	--	--
Zinc	mg/L	--	--	--	--	--	--	--	0.026	--	--	--	0.031	--	--

Notes:
 U - Not present at or above the associated value.
 J - Estimated concentration.
 UJ - Estimated reporting limit.
 R - Rejected.
 -- Parameter not analyzed.

TABLE 3
ANALYTICAL RESULTS FOR SPLP SAMPLES
PHASE II REMEDIAL INVESTIGATION
FORMER PLAINWELL, INC. MILL PROPERTY
PLAINWELL, MICHIGAN

Sample Location	SB-224	SB-225	SB-226	SB-229	SB-229	SB-230	SB-230	SB-231	SB-232	SB-232	SB-233	SB-233	SB-234	SB-234	SB-234
Sample Identification	SO-56394-052710-DR-1209	SO-56394-052610-DR-1191	SO-56394-060210-DR-1228	SO-56394-052410-CB-263	SO-56394-060210-EV-372	SO-56394-052710-CB-328	SO-56394-052710-CB-329	SO-56394-052610-CB-318	SO-56394-052410-CB-276	SO-56394-052410-CB-277	SO-56394-052410-CB-280	SO-56394-052410-CB-281	SO-56394-052510-CB-282	SO-56394-052510-CB-283	SO-56394-052510-CB-284
Sample Date	5/27/2010	5/26/2010	6/2/2010	5/24/2010	6/2/2010	5/27/2010	5/27/2010	5/24/2010	5/24/2010	5/24/2010	5/24/2010	5/24/2010	5/25/2010	5/25/2010	5/25/2010
Sample Depth	0-0 ft BGS	(1-4) ft BGS	(1-4) ft BGS	(0-1) ft BGS	(0.5-1.5) ft BGS	(0-1) ft BGS	(0-5) ft BGS	(0-1) ft BGS	(0-1) ft BGS	(6-8) ft BGS	(0-1) ft BGS	(2.5-4.5) ft BGS	(0-1) ft BGS	(4-6) ft BGS	(4-6) ft BGS
Sample Type															Duplicate
Project Area	Area 2	Area 2	Area 2	Area 2	Area 2	Area 2	Area 2	Area 2	Area 2	Area 2	Area 2	Area 2	Area 2	Area 2	Area 2
Building No.	Building 3	Building 3	Building 3	Building 4	Building 4	Building 4A	Building 4A	Building 4/SB	Building 5	Building 5	Building 5	Building 5	Building 6	Building 6	Building 6
Units															
SPLP-Metals															
Arsenic	mg/L	--	--	--	--	--	--	--	--	0.307	--	--	--	--	--
Barium	mg/L	--	--	--	--	--	--	--	--	--	--	--	--	--	--
Chromium	mg/L	--	0.0027	0.0067	0.0007 U	--	--	--	--	0.0027	0.0027	0.0023 U	0.0005 U	--	--
Cobalt	mg/L	0.0005 U	0.0005 U	0.0005 U	0.0005 U	0.0005 U	0.0005 U	0.0005 U	0.0014 U	0.0008	0.0008	0.0005 U	0.0005 U	0.0005 U	0.0005 U
Copper	mg/L	0.0012	--	--	--	--	--	--	0.0112	--	--	--	--	--	--
Lead	mg/L	0.0005 U	--	--	--	--	--	--	--	--	--	--	--	--	--
Manganese	mg/L	0.0005 U	0.0453	0.0065	0.0005 U	0.0024 U	0.0143	0.0005 U	0.0013 U	0.0201	0.0249	0.0222	0.0009	0.0310	0.0005 U
Mercury	mg/L	0.0001 U	--	0.0001 U	0.0001 U	0.0001 U	--	--	0.0001 U	0.0001	0.0001	0.0001 U	0.0001 U	0.0001 U	--
Nickel	mg/L	--	--	--	--	--	--	--	--	--	--	--	--	--	--
Selenium	mg/L	--	0.0005 U	0.0005 U	--	0.0005 U	0.0005 U	0.0005 U	0.0018	0.0027	0.0090	0.0008	--	0.0005 U	--
Silver	mg/L	--	--	0.0002 U	--	--	--	--	0.0002 U	--	0.0002 U	--	--	--	--
Thallium	mg/L	--	--	--	--	--	--	--	--	--	0.0005 U	--	--	--	--
Zinc	mg/L	--	--	--	--	--	--	0.005 U	--	--	--	--	--	--	--

Notes:
 U - Not present at or above the associated value.
 J - Estimated concentration.
 UJ - Estimated reporting limit.
 R - Rejected.
 - Parameter not analyzed.

TABLE 3
ANALYTICAL RESULTS FOR SPLP SAMPLES
PHASE II REMEDIAL INVESTIGATION
FORMER PLAINWELL, INC. MILL PROPERTY
PLAINWELL, MICHIGAN

Sample Location	SB-235	SB-235	SB-236	SB-237	SB-237	SB-238	SB-238	SB-238	SB-238	SB-240	SB-240	SB-241	SB-241	SB-242	SB-242	SB-242
Sample Identification	SO-56394-052110-EV-370	SO-56394-052110-EV-371	SO-56394-052510-CB-287	SO-56394-052510-CB-291	SO-56394-052510-CB-292	SO-56394-052510-CB-295	SO-56394-052510-CB-296	SO-56394-052510-CB-297	SO-56394-052410-CB-260	SO-56394-052410-CB-261	SO-56394-052410-CB-264	SO-56394-052410-CB-265	SO-56394-052410-CB-269	SO-56394-052410-CB-270	SO-56394-052410-CB-271	
Sample Date	6/2/2010	6/2/2010	5/25/2010	5/25/2010	5/25/2010	5/25/2010	5/25/2010	5/25/2010	5/24/2010	5/24/2010	5/24/2010	5/24/2010	5/24/2010	5/24/2010	5/24/2010	
Sample Depth	(0.5-1.5) ft BGS	(3-5) ft BGS	(0-1) ft BGS	(0-1) ft BGS	(2-4) ft BGS	(0-1) ft BGS	(2-4) ft BGS	(2-4) ft BGS	(0-1) ft BGS	(4-6) ft BGS	(0-1) ft BGS	(4-6) ft BGS	(0-1) ft BGS	(4-6) ft BGS	(4-6) ft BGS	
Sample Type								Duplicate							Duplicate	
Project Area	Area 2	Area 2	Area 2	Area 2	Area 2	Area 2	Area 2	Area 2	Area 2	Area 2	Area 2	Area 2	Area 2	Area 2	Area 2	
Building No.	Building 6	Building 6	Building 5B	Building 5A	Building 6A	Building 6A	Building 6A	Building 6A	Building 7	Building 7	Building 7	Building 7	Building 7	Building 7	Building 7	
Units																
SPLP-Metals																
Arsenic	mg/L	--	--	--	--	--	--	--	--	--	--	--	--	--	--	--
Barium	mg/L	--	--	--	--	--	--	--	--	--	--	--	--	--	--	--
Chromium	mg/L	--	--	0.0132	--	--	--	--	--	--	--	--	--	--	--	--
Cobalt	mg/L	0.0008 J	0.0005 UJ	0.0006	0.0005 U	0.0003 U	0.0012	0.0012	0.0011	0.0022 U	0.0008 U	0.0020 U	0.0012	0.0010 U	0.0012 U	0.0011 U
Copper	mg/L	--	--	--	--	--	--	--	--	0.0005 U	0.0005 U	0.0005 U	0.0005 U	0.0005 U	0.0005 U	0.0005 U
Lead	mg/L	--	--	--	--	--	--	--	--	--	--	--	--	--	--	--
Manganese	mg/L	0.0628 J	0.0135 J	0.0526	0.0657	0.0078	0.0025	0.0028	0.0012	0.0210	0.0005 U	0.0020	0.0005 U	0.0005 U	0.0005 U	0.0005 U
Mercury	mg/L	--	--	0.0004	0.0001 U	0.0001 U	0.0001 U	0.0001 U	0.0001 U	--	--	--	--	--	--	--
Nickel	mg/L	--	--	--	--	--	--	--	--	--	--	--	--	--	--	--
Selenium	mg/L	0.0010 J	0.0005 UJ	0.0006	0.0078	0.0085	0.0079	0.0106	0.0113	0.0005 U	--	0.0005 U	--	--	--	--
Silver	mg/L	--	--	--	--	--	--	--	--	--	--	--	--	--	--	--
Thallium	mg/L	--	--	--	--	--	--	--	--	--	--	--	--	--	--	--
Zinc	mg/L	--	--	--	--	--	0.008	--	--	--	--	--	--	--	--	--

Notes:
 U - Not present at or above the associated value.
 J - Estimated concentration.
 UJ - Estimated reporting limit.
 R - Rejected.
 -- Parameter not analyzed.

TABLE 3
 ANALYTICAL RESULTS FOR SPLP SAMPLES
 PHASE II REMEDIAL INVESTIGATION
 FORMER PLAINWELL, INC. MILL PROPERTY
 PLAINWELL, MICHIGAN

Sample Location	SB-243	SB-243	SB-243	SB-243	SB-244	SB-244	SB-244	SB-245	SB-245	SB-246	SB-246	SB-246	SB-246	SB-248	SB-248	SB-248
Sample Identification	SO-56394-052410-CB-267	SO-56394-052410-CB-268	SO-56394-052410-CB-262	SO-56394-052410-CB-266	SO-56394-052410-CB-272	SO-56394-052410-CB-273	SO-56394-052410-CB-274	SO-56394-052410-CB-275	SO-56394-052610-CB-324	SO-56394-052610-CB-325	SO-56394-052610-CB-326	SO-56394-052610-CB-327	SO-56394-052510-CB-311	SO-56394-052610-CB-312	SO-56394-060210-EV-369	
Sample Date	5/24/2010	5/24/2010	5/24/2010	5/24/2010	5/24/2010	5/24/2010	5/24/2010	5/24/2010	5/24/2010	5/24/2010	5/24/2010	5/24/2010	5/24/2010	5/24/2010	5/24/2010	6/2/2010
Sample Depth			(0-1) ft BGS	(4-6) ft BGS	(0-1) ft BGS	(4-6) ft BGS	(0-1) ft BGS	(5-7) ft BGS	(0-1) ft BGS	(3-4) ft BGS	(4-6) ft BGS	(4-6) ft BGS	(0-1) ft BGS	(4-6) ft BGS	(0.5-1.5) ft BGS	
Sample Type												Duplicate				
Project Area	Area 2	Area 2	Area 2	Area 2	Area 2	Area 2	Area 2	Area 2	Area 2	Area 2	Area 2	Area 2	Area 2	Area 2	Area 2	
Building No.	Building 7	Building 7	Building 7	Building 7	Building 7	Building 7	Building 7	Building 7	Building 7	Building 7	Building 7	Building 7	Building 9C	Building 9C	Building 9C	
	Units															
<i>SPLP-Metals</i>																
Arsenic	mg/L	--	--	--	--	--	--	--	--	--	--	--	--	--	--	--
Barium	mg/L	--	--	--	--	--	--	--	--	--	--	--	--	--	--	--
Chromium	mg/L	0.0005 U	0.0005 U	0.0037 U	0.0023 U	0.0016 U	0.0008 U	0.0040	0.0014 U	--	--	--	--	--	--	--
Cobalt	mg/L	0.0005 U	0.0005 U	0.0005 U	0.0005 U	0.0005 U	0.0005 U	0.0005 U	0.0005 U	0.0005 U	0.0005 U	0.0005 U	0.0005 U	0.0005 U	0.0017 U	0.0005 U
Copper	mg/L	--	--	--	--	--	--	--	--	--	--	--	--	--	--	--
Lead	mg/L	--	--	--	--	--	--	--	--	--	--	--	--	--	--	--
Manganese	mg/L	0.0005 U	0.0006	0.0181	0.0128 Dup 0.0005 U	0.0039	0.0005 U	0.0005 U	0.0005 U	0.0008 U	0.0283	0.0671	0.0744	0.0390	0.0108	0.0232
Mercury	mg/L	0.0001 U	0.0001 U	--	0.0001 U	--	--	--	--	--	0.0001 U	--	--	0.0001 U	0.0001 U	0.0001 U
Nickel	mg/L	--	--	--	--	--	--	--	--	--	--	--	--	--	--	--
Selenium	mg/L	--	--	0.0008	0.0005 U	0.0006	0.0005 U	0.0005	--	0.0008	0.0007	0.0005 U	0.0005 U	0.0007	0.0008	
Silver	mg/L	--	--	--	--	--	--	--	--	--	--	--	--	--	--	
Thallium	mg/L	--	--	--	--	--	--	--	--	--	--	--	--	--	--	
Zinc	mg/L	--	--	--	--	--	--	--	--	--	--	--	--	--	--	

Notes:
 U - Not present at or above the associated value.
 J - Estimated concentration.
 UJ - Estimated reporting limit.
 R - Rejected.
 -- Parameter not analyzed.

TABLE 3
ANALYTICAL RESULTS FOR SPLP SAMPLES
PHASE II REMEDIAL INVESTIGATION
FORMER PLAINWELL, INC. MILL PROPERTY
PLAINWELL, MICHIGAN

Sample Location	SB-249	SB-249	SB-250	SB-250	SB-253	SB-254	SB-255	SB-255	SB-256B	SB-256B	SB-257	SB-258	SB-259	SB-262	SB-262
Sample Identification	SO-56394-052510-CB-303	SO-56394-052510-CB-304	SO-56394-052610-CB-278	SO-56394-052610-CB-279	SO-56394-060110-DR-1219	SO-56394-052710-DR-1201	SO-56394-052710-DR-1203	SO-56394-052710-DR-1204	SO-56394-060110-DR-1222	SO-56394-060110-DR-1223	SO-56394-052710-DR-1202	SO-56394-052610-DR-1197	SO-56394-060310-DR-1234	SO-56394-052710-DR-1189	SO-56394-052710-DR-1200
Sample Date	5/25/2010	5/25/2010	5/24/2010	5/24/2010	6/1/2010	5/27/2010	5/27/2010	5/27/2010	6/1/2010	6/1/2010	5/27/2010	5/26/2010	6/3/2010	5/27/2010	5/27/2010
Sample Depth	(0-1) ft BGS	(12-14) ft BGS	(0-1) ft BGS	(3-5) ft BGS	(2.5-4.5) ft BGS	(0-4) ft BGS	(1-2) ft BGS	(2-4) ft BGS	(0-1) ft BGS	(2.5-4.5) ft BGS	(2-4) ft BGS	(0.8-3) ft BGS	(1-4) ft BGS	(1-2) ft BGS	(2.5-4.5) ft BGS
Sample Type															
Project Area	Area 2	Area 2	Area 2	Area 2	Area 2	Area 2	Area 2	Area 2	Area 2	Area 2	Area 2	Area 2	Area 2	Area 2	Area 2
Building No.	Building 9C	Building 9C	Building 9A	Building 9A	Building 9A	Building 9	Building 9	Building 9	Building 9	Building 9	Building 9	Building 9	Building 9	Building 9	Building 9
	Units														
SPLP-Metals															
Arsenic	mg/L	--	--	--	--	--	--	--	--	--	--	--	--	--	--
Barium	mg/L	--	--	--	--	--	--	--	--	--	--	--	--	--	--
Chromium	mg/L	--	--	0.0015 U	0.0006 U	--	0.0017	--	--	--	--	0.0032	--	--	--
Cobalt	mg/L	0.0005 U	0.0005 U	0.0005 U	0.0005 U	R	0.0005 U	0.0005 U	0.0005 U	R	0.0005 U	0.0005 U	0.0005 U	0.0005 U	0.0005 U
Copper	mg/L	--	--	--	--	--	0.0023	0.0050	0.0023	--	0.0020	0.0368	--	--	--
Lead	mg/L	--	--	--	--	--	0.0005 U	0.0011	0.0005 U	--	0.0005 U	--	--	--	--
Manganese	mg/L	0.0105	0.0196	0.0031	0.0005 U	R	0.0005 U	0.0104	0.0005 U	R	0.0007	0.0154	0.0005 U	0.0005 U	0.0005 U
Mercury	mg/L	0.0001 U	--	0.0001 U	0.0001 U	--	0.0001 U	0.0001 U	0.0001 U	0.0001 U	--	0.0002	0.0001 U	--	--
Nickel	mg/L	--	--	--	--	--	0.0005 U	0.0008	0.0005 U	--	--	--	--	--	--
Selenium	mg/L	0.0010 U	0.0005 U	0.0005 U	0.0005 U	--	0.0008	0.0005 U	0.0005 U	R	--	0.0005 U	0.0005 U	0.0005 U	0.0005 U
Silver	mg/L	--	--	--	--	--	--	--	--	--	--	0.0002 U	--	--	--
Thallium	mg/L	--	--	--	--	--	--	--	--	--	--	--	--	--	--
Zinc	mg/L	--	--	--	--	--	--	--	--	--	--	0.032	--	--	--

Notes:
 U - Not present at or above the associated value.
 J - Estimated concentration.
 UJ - Estimated reporting limit.
 R - Rejected.
 -- Parameter not analyzed.

TABLE 3
ANALYTICAL RESULTS FOR SPLP SAMPLES
PHASE II REMEDIAL INVESTIGATION
FORMER PLAINWELL, INC. MILL PROPERTY
PLAINWELL, MICHIGAN

Sample Location	SB-263	SB-263	SB-264	SB-264	SB-265	SB-265	SB-266	SB-266	SB-266	SB-267	SB-267	SB-268
Sample Identification	SO-56394-052610-DR-1186	SO-56394-052610-DR-1185	SO-56394-052610-DR-1189	SO-56394-052610-DR-1190	SO-56394-052710-DR-1214	SO-56394-052710-DR-1215	SO-56394-052610-DR-1192	SO-56394-052610-DR-1193	SO-56394-052610-DR-1194	SO-56394-052610-DR-1183	SO-56394-052610-DR-1184	SO-56394-052610-DR-1187
Sample Date	5/26/2010	5/26/2010	5/26/2010	5/26/2010	5/27/2010	5/27/2010	5/26/2010	5/26/2010	5/26/2010	5/26/2010	5/26/2010	5/26/2010
Sample Depth	(0-1) ft BGS	(3-5) ft BGS	(0-1) ft BGS	(2.5-4.5) ft BGS	(0-1) ft BGS	(2-4) ft BGS	(1.4-2.4) ft BGS	(2.5-4.5) ft BGS	(2.5-4.5) ft BGS	(0-1) ft BGS	(2.5-4.5) ft BGS	(0-1) ft BGS
Sample Type									Duplicate			
Project Area	Area 2	Area 2	Area 2	Area 2	Area 2	Area 2	Area 2	Area 2	Area 2	Area 2	Area 2	Area 2
Building No.	Building 11A	Building 11A	Building 11A	Building 11A	Building 11A	Building 11A	Building 11	Building 11	Building 11	Building 11	Building 11	Building 11
Units												
SPLP-Metals												
Arsenic	mg/L	--	--	--	--	--	--	--	--	--	--	--
Barium	mg/L	--	--	--	--	--	--	--	--	--	--	--
Chromium	mg/L	--	--	--	--	--	0.0010	--	--	--	--	--
Cobalt	mg/L	0.0005 U	0.0005 U	0.0005 U	0.0005 U	0.0005 U	0.0005 U	0.0005 U	0.0005 U	0.0005 U	0.0005 U	0.0005 U
Copper	mg/L	--	--	0.0220	--	0.0078	0.0049	--	--	--	--	--
Lead	mg/L	--	--	--	--	0.0074	0.0019	--	--	--	--	--
Manganese	mg/L	0.0208	0.0119	0.0294	0.0026	0.0147	0.0154	0.0005 U	0.0005 U	0.0005 U	0.0022	0.0005 U
Mercury	mg/L	0.0001 U	0.0001 U	0.0001 U	--	0.0001 U	0.0001 U	--	--	--	--	--
Nickel	mg/L	--	--	--	--	0.0006	0.0010	--	--	--	--	--
Selenium	mg/L	0.0006	0.0008	0.0013	0.0005	0.0024	0.0005 U	0.0005 U	--	0.0005 U	0.0005 U	0.0005 U
Silver	mg/L	--	--	0.0002 U	--	--	--	--	--	--	--	--
Thallium	mg/L	--	--	--	--	--	--	--	--	--	--	--
Zinc	mg/L	--	--	0.020	--	--	--	--	--	--	--	--

Notes:
 U - Not present at or above the associated value.
 J - Estimated concentration.
 UJ - Estimated reporting limit.
 R - Rejected.
 -- Parameter not analyzed.

TABLE 3
ANALYTICAL RESULTS FOR SPLP SAMPLES
PHASE II REMEDIAL INVESTIGATION
FORMER PLAINWELL, INC. MILL PROPERTY
PLAINWELL, MICHIGAN

Sample Location	SB-268	SB-269	SB-269	SB-270	SB-270B	SB-270B	SB-271	SB-272	SB-273	SB-274	SB-274	SB-275	SB-275	SB-276	SB-276
Sample Identification	SO-56394-052610-DR-1182	SO-56394-052610-DR-1195	SO-56394-052610-DR-1196	SO-56394-052610-DR-1198	SO-56394-060110-DR-1220	SO-56394-060110-DR-1221	SO-56394-060110-DR-1224	SO-56394-052510-DR-1141	SO-56394-052710-DR-1216	SO-56394-052610-DR-1179	SO-56394-052610-DR-1180	SO-56394-052610-DR-1177	SO-56394-052610-DR-1178	SO-56394-052610-DR-1175	SO-56394-052610-DR-1176
Sample Date	5/26/2010	5/26/2010	5/26/2010	5/26/2010	6/1/2010	6/1/2010	6/1/2010	5/25/2010	5/27/2010	5/26/2010	5/26/2010	5/26/2010	5/26/2010	5/26/2010	5/26/2010
Sample Depth	(5-7) ft BGS	(0-1) ft BGS	(2.5-4.5) ft BGS	(0-1) ft BGS	(0-1) ft BGS	(3-5) ft BGS	(1.5-4) ft BGS	(1-3) ft BGS	(1-3) ft BGS	(0-1) ft BGS	(2.5-4.5) ft BGS	(0-1) ft BGS	(2.5-4.5) ft BGS	(0-1) ft BGS	(4-6) ft BGS
Sample Type															
Project Area	Area 2	Area 2	Area 2	Area 2	Area 2	Area 2	Area 2	Area 2	Area 2	Area 2	Area 2	Area 2	Area 2	Area 2	Area 2
Building No.	Building 11	Building 11	Building 11	Building 11	Building 11	Building 11	Building 19	Building 19	Building 10	Building 10	Building 10	Building 10	Building 10	Building 10	Building 10
Units															
SPLP-Metals															
Arsenic	mg/L	--	--	--	--	--	--	--	--	--	--	--	--	--	--
Barium	mg/L	--	--	--	--	--	--	--	--	--	--	--	--	--	--
Chromium	mg/L	--	--	--	--	--	--	0.0044	0.0015	--	--	--	--	--	--
Cobalt	mg/L	0.0005 U	0.0005 U	0.0005 U	0.0005 U	R	R	0.0005 U	0.0005 U	0.0005 U	0.0005 U	0.0005 U	0.0005 U	0.0005 U	0.0005 U
Copper	mg/L	--	--	--	--	--	--	--	0.0054	--	--	--	--	--	--
Lead	mg/L	--	--	--	--	--	--	--	0.0014	--	--	--	--	--	--
Manganese	mg/L	0.0005 U	0.0010	0.0005 U	0.0265	0.0038 UJ	0.0031 UJ	0.0240 J	0.0016	0.0167	0.0012	0.0005 U	0.0057	0.0005 U	0.0048
Mercury	mg/L	--	--	--	--	0.0001 U	0.0001 U	0.0001 U	0.0001	0.0001 U	--	--	--	--	--
Nickel	mg/L	--	--	--	--	--	--	--	--	0.0006	--	--	--	--	--
Selenium	mg/L	--	--	--	0.0005 U	R	--	R	0.0006	0.0005 U	0.0005 U	0.0005 U	0.0005 U	0.0005 U	0.0005 U
Silver	mg/L	--	--	--	--	R	R	--	0.0002 U	--	--	--	--	--	--
Thallium	mg/L	--	--	--	--	--	--	--	--	--	--	--	--	--	--
Zinc	mg/L	--	--	--	--	--	--	--	--	--	--	--	--	--	--

Notes:
 U - Not present at or above the associated value.
 J - Estimated concentration.
 UJ - Estimated reporting limit.
 R - Rejected.
 -- Parameter not analyzed.

TABLE 3
 ANALYTICAL RESULTS FOR SPLP SAMPLES
 PHASE II REMEDIAL INVESTIGATION
 FORMER PLAINWELL, INC. MILL PROPERTY
 PLAINWELL, MICHIGAN

Sample Location	SB-277	SB-277	SB-278	SB-278	SB-279	SB-279	SB-279	SB-279	SB-280	SB-280	SB-281	SB-281	SB-282	SB-282	SB-283	SB-283
Sample Identification	SO-56394-052510-DR-1147	SO-56394-052510-DR-1148	SO-56394-052510-DR-1149	SO-56394-052510-DR-1149	SO-56394-052510-DR-1144	SO-56394-052510-DR-1145	SO-56394-052510-DR-1146	SO-56394-052510-DR-1146	SO-56394-052510-DR-1150	SO-56394-052510-DR-1151	SO-56394-052510-DR-1152	SO-56394-052510-DR-1155	SO-56394-052510-DR-1156	SO-56394-052510-DR-1153	SO-56394-052510-DR-1154	
Sample Date	5/25/2010	5/25/2010	5/25/2010	5/25/2010	5/25/2010	5/25/2010	5/25/2010	5/25/2010	5/25/2010	5/25/2010	5/25/2010	5/25/2010	5/25/2010	5/25/2010	5/25/2010	
Sample Depth	(0-1) ft BGS	(3-5) ft BGS	(0-1) ft BGS	(3-5) ft BGS	(0-1) ft BGS	(3-5) ft BGS	(0-1) ft BGS	(3-5) ft BGS	(0-1) ft BGS	(3-5) ft BGS	(0-1) ft BGS	(3-5) ft BGS	(0-1) ft BGS	(3-5) ft BGS	(0-1) ft BGS	
Sample Type							Duplicate									
Project Area	Area 2	Area 2	Area 2	Area 2	Area 2	Area 2	Area 2	Area 2	Area 2	Area 2	Area 2	Area 2	Area 2	Area 2	Area 2	
Building No.	Building 12	Building 12	Building 12	Building 12	Building 12	Building 12	Building 12	Building 12	Building 17	Building 17	Building 17	Building 17	Building 17	Building 17	Building 17	
Units																
SPLP-Metals																
Arsenic	mg/L	--	--	--	--	--	--	--	0.0036	--	--	--	--	--	--	--
Barium	mg/L	--	--	--	--	--	--	--	--	--	--	--	--	--	--	--
Chromium	mg/L	--	--	--	--	--	--	--	0.0012	0.0006	0.0063	0.0007	0.0007	0.0005 U	0.0005 U	0.0005 U
Cobalt	mg/L	0.0005 U	0.0005 U	0.0005 U	0.0005 U	0.0005 U	0.0005 U	0.0005 U	0.0005 U	0.0005 U	0.0005 U	0.0005 U	0.0005 U	0.0005 U	0.0005 U	0.0005 U
Copper	mg/L	--	--	--	--	--	--	--	--	--	--	--	--	--	--	--
Lead	mg/L	--	--	--	--	--	--	--	--	--	--	--	--	--	--	--
Manganese	mg/L	0.0190	0.0006	0.0005 U	0.0005 U	0.0066	0.0005 U	0.0005 U	0.0030	0.0021	0.0120	0.0005 U	0.0039	0.0005 U	0.0546	0.0054
Mercury	mg/L	0.0001 U	--	--	--	--	--	--	--	--	--	--	--	--	--	--
Nickel	mg/L	--	--	--	--	--	--	--	--	--	--	--	--	--	--	--
Selenium	mg/L	0.0005 U	--	0.0005 U	--	0.0005 U	0.0005 U	0.0005 U	0.0005 U	0.0005 U	0.0005 U	0.0005 U	0.0005 U	0.0005 U	0.0005 U	0.0005 U
Silver	mg/L	--	--	--	--	--	--	--	--	--	0.0002 U	--	--	--	--	--
Thallium	mg/L	--	--	--	--	--	--	--	--	--	--	--	--	--	--	--
Zinc	mg/L	--	--	--	--	--	--	--	--	--	--	--	--	--	--	--

Notes:
 U - Not present at or above the associated value.
 J - Estimated concentration.
 UJ - Estimated reporting limit.
 R - Rejected.
 -- Parameter not analyzed.

TABLE 3
ANALYTICAL RESULTS FOR SPLP SAMPLES
PHASE II REMEDIAL INVESTIGATION
FORMER PLAINWELL, INC. MILL PROPERTY
PLAINWELL, MICHIGAN

Sample Location	SB-284	SB-284	SB-285	SB-285	SB-286	SB-286	SB-287	SB-287	SB-288	SB-288	SB-288	SB-289	SB-289	SB-290	SB-290
Sample Identification	SO-56394-052510-DR-1142	SO-56394-052510-DR-1143	SO-56394-052610-DR-1173	SO-56394-052610-DR-1174	SO-56394-052610-DR-1171	SO-56394-052610-DR-1172	SO-56394-052610-CB-322	SO-56394-052610-CB-323	SO-56394-052610-DR-1168	SO-56394-052610-DR-1169	SO-56394-052610-DR-1170	SO-56394-052510-DR-1166	SO-56394-052510-DR-1167	SO-56394-052510-DR-1164	SO-56394-052510-DR-1165
Sample Date	5/25/2010	5/25/2010	5/26/2010	5/26/2010	5/26/2010	5/26/2010	5/26/2010	5/26/2010	5/26/2010	5/26/2010	5/26/2010	5/26/2010	5/26/2010	5/26/2010	5/26/2010
Sample Depth	(0-1) ft BGS	(2.5-4.5) ft BGS	(0-1) ft BGS	(4-6) ft BGS	(0-1) ft BGS	(4-6) ft BGS	(0-1) ft BGS	(3-5) ft BGS	(0-1) ft BGS	(5-7) ft BGS	(5-7) ft BGS	(0-1) ft BGS	(5-7) ft BGS	(0-1) ft BGS	(5-7) ft BGS
Sample Type											Duplicate				
Project Area	Area 2	Area 2	Area 2	Area 2	Area 2	Area 2	Area 2	Area 2	Area 2	Area 2	Area 2	Area 2	Area 2	Area 2	Area 2
Building No.	Building 14/19	Building 18/19	Building 15	Building 15	Building 15	Building 15	Building 15	Building 15	Building 16	Building 16	Building 16	Building 16	Building 16	Building 16	Building 16
	Units														
<i>SPLP-Metals</i>															
Arsenic	mg/L	--	--	--	--	--	--	--	--	--	--	--	--	--	--
Barium	mg/L	--	--	--	--	--	--	--	--	--	--	--	--	--	--
Chromium	mg/L	0.0098	0.0048	--	--	--	--	--	--	--	0.0040	--	--	--	--
Cobalt	mg/L	0.0018	0.0010	0.0005 U	0.0005 U	0.0005 U	0.0005 U	0.0005 U	0.0005 U	0.0005 U	0.0005 U	0.0005 U	0.0005 U	0.0005 U	0.0008 U
Copper	mg/L	--	--	--	--	--	--	--	--	--	--	--	--	--	0.0005 U
Lead	mg/L	--	--	--	--	--	--	--	--	--	--	--	--	--	--
Manganese	mg/L	0.181	0.0848	0.0005 U	0.0005 U	0.0267	0.0005 U	0.0005 U	0.0005 U	0.0005 U	0.0005 U	0.0005 U	0.0055	0.0005 U	0.0029 U
Mercury	mg/L	--	--	--	--	--	--	--	--	--	--	--	--	--	--
Nickel	mg/L	--	--	--	--	--	--	--	--	--	--	--	--	--	--
Selenium	mg/L	0.0013	0.0005	0.0005 U	0.0005 U	0.0013	0.0005 U	0.0005 U	0.0005 U	0.0005 U	0.0005 U	0.0005 U	--	0.0005 U	0.0029 U
Silver	mg/L	--	--	--	--	--	--	--	--	--	--	--	--	--	--
Thallium	mg/L	--	--	--	--	--	--	--	--	--	--	--	--	--	--
Zinc	mg/L	--	--	--	--	--	--	--	--	--	--	--	--	--	--

Notes:
 U - Not present at or above the associated value.
 J - Estimated concentration.
 UJ - Estimated reporting limit.
 R - Rejected.
 -- Parameter not analyzed.

TABLE 3
ANALYTICAL RESULTS FOR SPLP SAMPLES
PHASE II REMEDIAL INVESTIGATION
FORMER PLAINWELL, INC. MILL PROPERTY
PLAINWELL, MICHIGAN

Sample Location	SB-291	SB-291	SB-291	SB-292	SB-292	SB-292	SB-292	SB-293	SB-293	SB-294	SB-294	SB-295	SB-295	SB-296	SB-296	SB-297
Sample Identification	SO-56394-052510-CB-288	SO-56394-052510-CB-289	SO-56394-052510-CB-290	SO-56394-052610-CB-315	SO-56394-052610-CB-316	SO-56394-052610-CB-317	SO-56394-052610-CB-317	SO-56394-052610-CB-307	SO-56394-052610-CB-308	SO-56394-052610-CB-285	SO-56394-052610-CB-286	SO-56394-052610-CB-313	SO-56394-052610-CB-314	SO-56394-052610-CB-309	SO-56394-052610-CB-310	SO-56394-052610-CB-321
Sample Date	5/25/2010	5/25/2010	5/25/2010	5/26/2010	5/26/2010	5/26/2010	5/26/2010	5/25/2010	5/25/2010	5/25/2010	5/25/2010	5/26/2010	5/26/2010	5/25/2010	5/25/2010	5/26/2010
Sample Depth	(0-1) ft BGS	(3-5) ft BGS	(3-5) ft BGS	(0-1) ft BGS	(3-5) ft BGS	(3-5) ft BGS	(3-5) ft BGS	(0-1) ft BGS	(2.5-4.5) ft BGS	(0-1) ft BGS	(3-5) ft BGS	(0-1) ft BGS	(3-5) ft BGS	(0-1) ft BGS	(2.5-4.5) ft BGS	(0-1) ft BGS
Sample Type			Duplicate			Duplicate	Duplicate									
Project Area	Area 2	Area 2	Area 2	Area 2	Area 2	Area 2	Area 2	Area 2	Area 2	Area 2	Area 2	Area 2	Area 2	Area 2	Area 2	Area 2
Building No.	Building 9A	Building 9A	Building 9A	Building 23	Building 23	Building 23	Building 23	Building 23	Building 23	Building 9A	Building 9A	Building 23	Building 23	Building 23	Building 23	Building 9F
Units																
SPLP-Metals																
Arsenic	mg/L	--	--	--	--	--	--	--	--	--	--	--	--	--	--	--
Barium	mg/L	--	--	--	--	--	--	--	--	--	--	--	--	--	--	--
Chromium	mg/L	--	--	--	--	--	--	--	--	--	--	0.0022 U	--	--	--	--
Cobalt	mg/L	0.0005 U	0.0005 U	0.0005 U	0.0005 U	0.0005 U	0.0005 U	0.0005 U	0.0005 U	0.0005 U	0.0005 U	0.0005 U	0.0005 U	0.0005 U	0.0005 U	0.0008
Copper	mg/L	--	--	--	--	--	--	--	--	--	--	--	--	--	--	--
Lead	mg/L	--	--	--	--	--	--	--	--	--	--	--	--	--	--	--
Manganese	mg/L	0.0005 U	0.0005 U	0.0005 U	0.0077	0.0098	0.0144	0.0005 U	0.0005 U	0.0005 U	0.0021	0.0128	0.0005 U	0.0005 U	0.0005 U	0.0268
Mercury	mg/L	--	--	--	--	--	--	--	--	0.0001 U	--	0.0001 U	--	--	--	--
Nickel	mg/L	--	--	--	--	--	--	--	--	--	--	--	--	--	--	--
Selenium	mg/L	0.0015	0.0005 U	0.0005 U	0.0005 U	0.0005 U	0.0005 U	0.0005 U	0.0005 U	0.0007	0.0005 U	0.0005 U	0.0005 U	--	0.0005 U	0.0005 U
Silver	mg/L	--	--	--	0.0002 U	--	--	--	--	--	--	--	--	--	--	--
Thallium	mg/L	--	--	--	--	--	--	--	--	--	--	--	--	--	--	--
Zinc	mg/L	--	--	--	--	--	--	--	--	--	--	--	--	--	--	--

Notes:
 U - Not present at or above the associated value.
 J - Estimated concentration.
 UJ - Estimated reporting limit.
 R - Rejected.
 - Parameter not analyzed.

TABLE 3
ANALYTICAL RESULTS FOR SPLP SAMPLES
PHASE II REMEDIAL INVESTIGATION
FORMER PLAINWELL, INC. MILL PROPERTY
PLAINWELL, MICHIGAN

Sample Location	SB-297	SB-297	SB-298	SB-298	SB-298	SB-298	SB-299	SB-299	SB-301	SB-301	SB-301	SB-302	SB-302	SB-302	SB-303	SB-303	SB-303
Sample Identification	SO-56394-050210-DR-1231	SO-56394-050210-DR-1232	SO-56394-052410-DR-1137	SO-56394-052410-DR-1138	SO-56394-052410-DR-1139	SO-56394-052410-DR-1140	SO-56394-CB-012710-173	SO-56394-CB-012710-174	SO-56394-CB-012710-175	SO-56394-CB-012710-176	SO-56394-CB-012710-177	SO-56394-CB-012710-178	SO-56394-CB-011410-032	SO-56394-CB-011410-033	SO-56394-CB-011410-034		
Sample Date	6/2/2010	6/2/2010	5/24/2010	5/24/2010	5/24/2010	5/24/2010	1/27/2010	1/27/2010	1/27/2010	1/27/2010	1/27/2010	1/27/2010	1/14/2010	1/14/2010	1/14/2010		
Sample Depth	(1-2) ft BGS	(14-16) ft BGS	(0-1) ft BGS	(3.5-4.5) ft BGS	(0-1) ft BGS	(4-5) ft BGS	(0-1) ft BGS	(5.5-7.5) ft BGS	(0-1) ft BGS	(5.5-7.5) ft BGS	(0-1) ft BGS	(6.8-8.8) ft BGS	(8.8-9.8) ft BGS	(0-2) ft BGS	(3.5-5.5) ft BGS	(5.5-7.5) ft BGS	
Sample Type							Duplicate	Duplicate	Duplicate	Duplicate	Duplicate	Duplicate					
Project Area	Area 2	Area 2	Area 2	Area 2	Area 2	Area 2	Area 3	Area 3	Area 3	Area 3	Area 3	Area 3	Area 3D	Area 3D	Area 3D		
Building No.	Building 9F	Building 9F	Building 9A	Building 9A	Building 9A	Building 9A	Outside	Outside	Outside	Outside	Outside	Outside	Outside	Outside	Outside		
	Units																
<i>SPLP-Metals</i>																	
Arsenic	mg/L	--	--	--	--	--	--	--	--	--	--	--	--	--	--	--	--
Barium	mg/L	--	--	--	--	--	--	--	--	--	--	--	--	--	--	--	--
Chromium	mg/L	--	--	0.0016 U	0.0008 U	0.0022 U	0.0010	0.0032	0.0049	0.0413	0.0084	--	--	--	--	--	--
Cobalt	mg/L	0.0005 U	0.0005 UJ	0.0005 U	0.0005 U	0.0005 U	0.0005 U	0.0005 U	0.0005 U	0.0005 U	0.0005 U	0.0005 U	0.0005 U	0.0005 U	0.0005 U	0.0005 U	0.0005 U
Copper	mg/L	--	--	--	--	--	--	0.0226	0.0320	0.0430	0.0234	--	--	--	--	--	--
Lead	mg/L	--	--	--	--	--	--	--	--	--	--	--	--	--	--	--	--
Manganese	mg/L	0.0081	0.0005 UJ	0.0005 U	0.0005 U	0.0051	0.0009	0.0287	0.0056	0.0087	0.0179	0.0020	0.0040	0.021	0.044	0.005 U	0.005 U
Mercury	mg/L	0.0001 U	--	--	--	--	--	0.0001 UJ	0.0001 UJ	0.0002 J	0.0001 UJ	0.0001 J	0.0002	0.0001 U	--	--	--
Nickel	mg/L	--	--	--	--	--	--	--	--	--	--	--	--	--	--	--	--
Selenium	mg/L	0.0006	0.0005 UJ	0.0005 U	--	0.0005 U	0.0005 U	--	--	--	--	--	--	0.0005 U	--	--	--
Silver	mg/L	--	--	--	--	--	--	0.0002 U	0.0002 U	0.0002 U	0.0002 U	0.0002 U	0.0002 U	0.0002 U	0.0002 U	0.0002 U	0.0002 U
Thallium	mg/L	--	--	--	--	--	--	--	--	--	--	--	--	--	--	--	--
Zinc	mg/L	--	--	--	--	--	--	0.019	0.031	--	--	0.005 U	0.017	--	--	--	--

Notes:
 U - Not present at or above the associated value.
 J - Estimated concentration.
 UJ - Estimated reporting limit.
 R - Rejected.
 -- Parameter not analyzed.

TABLE 3
ANALYTICAL RESULTS FOR SPLP SAMPLES
PHASE II REMEDIAL INVESTIGATION
FORMER PLAINWELL, INC. MILL PROPERTY
PLAINWELL, MICHIGAN

Sample Location	SB-303	SB-303	SB-304	SB-304	SB-304	SB-304	SB-304	SB-305	SB-305	SB-306	SB-306	SB-306	SB-306	SB-307	SB-307	SB-307
Sample Identification	SO-56394-CB-011410-035	SO-56394-CB-011410-036	SO-56394-CB-011410-037	SO-56394-CB-011410-038	SO-56394-CB-011410-039	SO-56394-CB-011410-040	SO-56394-CB-011410-041	SO-56394-CB-011410-042	SO-56394-CB-011410-043	SO-56394-CB-011410-044	SO-56394-CB-011410-045	SO-56394-CB-011410-046	SO-56394-CB-011410-047	SO-56394-CB-011410-048	SO-56394-CB-011410-049	
Sample Date	1/14/2010	1/14/2010	1/14/2010	1/14/2010	1/14/2010	1/14/2010	1/14/2010	1/14/2010	1/14/2010	1/14/2010	1/14/2010	1/14/2010	1/14/2010	1/14/2010	1/14/2010	
Sample Depth	(8-10) ft BGS	(8-10) ft BGS	(0-2) ft BGS	(4-6) ft BGS	(6-8) ft BGS	(8-10) ft BGS	(0-2) ft BGS	(8-10) ft BGS	(0-1) ft BGS	(7.5-9.5) ft BGS	(7.5-9.5) ft BGS	(9.5-11) ft BGS	(0-1) ft BGS	(6-8) ft BGS	(6-8) ft BGS	
Sample Type		Duplicate									Duplicate				Duplicate	
Project Area	Area 3D	Area 3D	Area 3D	Area 3D	Area 3D	Area 3D	Area 3D	Area 3D	Area 3D	Area 3D	Area 3D	Area 3D	Area 3D	Area 3D	Area 3D	
Building No.	Outside	Outside	Outside	Outside	Outside	Outside	Outside	Outside	Outside	Outside	Outside	Outside	Outside	Outside	Outside	
	Units															
SPLP-Metals																
Arsenic	mg/L	--	--	--	--	--	--	--	--	--	--	--	--	--	--	--
Barium	mg/L	--	--	--	--	--	--	--	--	--	--	--	--	--	--	--
Chromium	mg/L	--	--	--	--	--	--	--	--	--	--	0.0032	--	--	--	--
Cobalt	mg/L	--	--	0.0005 U	--	--	--	0.0005 U	--	--	--	0.0009	--	--	0.0005 U	--
Copper	mg/L	--	--	--	--	--	--	--	--	--	--	--	--	--	--	--
Lead	mg/L	--	--	--	--	--	--	--	--	--	--	--	--	--	--	--
Manganese	mg/L	0.005 U	0.005 U	0.025	0.033	0.005 U	0.005 U	0.025	0.100	0.021	0.102	0.106	0.005 U	0.015	0.070	0.053
Mercury	mg/L	--	--	0.0001 U	--	--	--	0.0001 U	--	0.0001 U	--	--	--	0.0001 U	--	--
Nickel	mg/L	--	--	--	--	--	--	--	--	--	--	--	--	--	--	--
Selenium	mg/L	--	--	0.0005 U	--	--	--	0.0005 U	--	0.0005 U	--	--	--	0.0006	0.0010	--
Silver	mg/L	0.0002 U	0.0002 U	0.0002 U	0.0002 U	0.0002 U	0.0002 U	0.0002 U	0.0002 U	0.0002 U	0.0002 U	0.0002 U	0.0002 U	0.0002 U	0.0002 U	0.0002 U
Thallium	mg/L	--	--	--	--	--	--	--	--	--	--	--	--	--	--	--
Zinc	mg/L	--	--	--	--	--	--	--	--	--	--	--	--	--	--	--

Notes:
 U - Not present at or above the associated value.
 J - Estimated concentration.
 UJ - Estimated reporting limit.
 R - Rejected.
 -- Parameter not analyzed.

TABLE 3
ANALYTICAL RESULTS FOR SPLP SAMPLES
PHASE II REMEDIAL INVESTIGATION
FORMER PLAINWELL, INC. MILL PROPERTY
PLAINWELL, MICHIGAN

Sample Location	SB-307	SB-308	SB-308	SB-308	SB-309	SB-309	SB-309	SB-309	SB-310	SB-310	SB-311	SB-311	SB-312	SB-321	SB-321	SB-321
Sample Identification	SO-56394-CB-011810-050	SO-56394-DR-011810-1020	SO-56394-DR-011810-1021	SO-56394-DR-011810-1022	SO-56394-CB-012810-190	SO-56394-CB-012810-191	SO-56394-CB-012810-192	SO-56394-CB-012810-193	SO-56394-CB-012810-194	SO-56394-CB-012810-188	SO-56394-CB-012810-189	SO-56394-CB-012810-195	SO-56394-CB-012710-170	SO-56394-CB-012710-171	SO-56394-CB-012710-172	
Sample Date	1/14/2010	1/14/2010	1/14/2010	1/14/2010	1/28/2010	1/28/2010	1/28/2010	1/28/2010	1/28/2010	1/28/2010	1/28/2010	1/28/2010	1/27/2010	1/27/2010	1/27/2010	
Sample Depth	(8-10) ft BGS	(0-2) ft BGS	(3-5) ft BGS	(7.5-9.5) ft BGS	(0-1) ft BGS	(0-1) ft BGS	(12.5-14.5) ft BGS	(0-1) ft BGS	(12-14) ft BGS	(0-1) ft BGS	(13-15) ft BGS	(0-1) ft BGS	(0-1) ft BGS	(0-1) ft BGS	(7-9) ft BGS	
Sample Type						Duplicate									Duplicate	
Project Area	Area 3D	Area 3E	Area 3E	Area 3E	Area 3E	Area 3E	Area 3E	Area 3E	Area 3E	Area 3E	Area 3E	Area 3E	Area 3	Area 3	Area 3	
Building No.	Outside	Outside	Outside	Outside	Outside	Outside	Outside	Outside	Outside	Outside	Outside	Outside	Outside	Outside	Outside	
	Units															
SPLP-Metals																
Arsenic	mg/L	--	--	--	--	--	--	--	--	--	--	--	--	--	--	--
Barium	mg/L	--	--	--	--	--	--	--	--	--	--	--	--	--	--	--
Chromium	mg/L	--	--	--	--	--	--	--	--	--	--	--	--	--	--	--
Cobalt	mg/L	--	--	0.0005 U	--	--	--	--	0.0005 U	--	--	0.0005 U	--	--	--	--
Copper	mg/L	--	--	--	--	--	--	--	--	--	--	--	--	--	--	--
Lead	mg/L	--	--	--	--	--	--	--	--	--	--	--	--	--	--	--
Manganese	mg/L	0.005 U	0.005 U	0.020	0.014	0.0179	0.0232	0.0005 U	--	0.0005 U	0.0157	0.0005 U	0.0240	0.0413	0.0500	0.0097
Mercury	mg/L	--	--	0.0001 U	--	0.0001 U	0.0001 U	--	0.0001 U	--	0.0001 U	--	0.0001 U	0.0001 U	0.0001 U	0.0001 U
Nickel	mg/L	--	--	--	--	--	--	--	--	--	--	--	--	--	--	--
Selenium	mg/L	--	--	0.0005 U	0.0005 U	--	--	--	--	--	--	--	--	--	--	--
Silver	mg/L	0.0002 U	0.0002 U	0.0002 U	0.0002 U	0.0002 U	0.0002 U	0.0002 U	0.0002 U	--	0.0002 U	0.0002 U	0.0002 U	0.0002 U	0.0002 U	0.0002 U
Thallium	mg/L	--	--	--	--	--	--	--	--	--	--	--	--	--	--	--
Zinc	mg/L	--	--	--	--	--	--	--	--	--	--	--	--	--	--	--

Notes:
 U - Not present at or above the associated value.
 J - Estimated concentration.
 UJ - Estimated reporting limit.
 R - Rejected.
 -- Parameter not analyzed.

TABLE 3
ANALYTICAL RESULTS FOR SPLP SAMPLES
PHASE II REMEDIAL INVESTIGATION
FORMER PLAINWELL, INC. MILL PROPERTY
PLAINWELL, MICHIGAN

Sample Location	SB-323	SB-323	SB-323	SB-325	SB-325	SB-325	SB-326	SB-326	SB-326	SB-327	SB-327B	SB-328	SB-328	SB-329	SB-329	SB-330
Sample Identification	SO-56394-052010-CB-235	SO-56394-052010-CB-236	SO-56394-052010-CB-237	SO-56394-052010-CB-238	SO-56394-052010-CB-239	SO-56394-052010-CB-239	SO-56394-052010-CB-239	SO-56394-052010-CB-239	SO-56394-052010-CB-240	SO-56394-052010-CB-227	SO-56394-052010-CB-228B	SO-56394-052010-CB-229	SO-56394-052010-CB-230	SO-56394-052010-CB-225	SO-56394-052010-CB-226	SO-56394-052010-CB-241
Sample Date	5/20/2010	5/20/2010	5/20/2010	5/20/2010	5/20/2010	5/20/2010	5/20/2010	5/20/2010	5/20/2010	5/20/2010	5/27/2010	5/20/2010	5/20/2010	5/20/2010	5/20/2010	5/20/2010
Sample Depth	(0-1) ft BGS	(8-10) ft BGS	(8-10) ft BGS	(0-1) ft BGS	(8-10) ft BGS	(8-10) ft BGS	(0-1) ft BGS	(8-10) ft BGS	(8-10) ft BGS	(0-1) ft BGS	(8-10) ft BGS	(0-1) ft BGS	(8-10) ft BGS	(0-1) ft BGS	(8-10) ft BGS	(0-1) ft BGS
Sample Type			Duplicate						Duplicate							
Project Area	Area 3A	Area 3A	Area 3A	Area 3A	Area 3A	Area 3A	Area 3A	Area 3A	Area 3A	Area 3A	Area 3A	Area 3A	Area 3A	Area 3A	Area 3A	Area 3A
Building No.	Outside/Concrete Pad	Outside/Concrete Pad	Outside/Concrete Pad	Outside	Outside	Outside	Sludge Dewatering Building	Sludge Dewatering Building	Sludge Dewatering Building	Sludge Dewatering Building	Sludge Dewatering Building	Sludge Dewatering Building	Sludge Dewatering Building	Sludge Dewatering Building	Sludge Dewatering Building	Sludge Dewatering Building
	Units															
SPLP-Metals																
Arsenic	mg/L	--	--	--	--	--	--	--	--	--	--	--	--	--	--	--
Barium	mg/L	--	--	--	--	--	--	--	--	--	--	--	--	--	--	--
Chromium	mg/L	--	--	--	--	--	--	--	--	--	0.0028	--	0.0015	--	--	--
Cobalt	mg/L	0.0005 U	0.0005 U	0.0005 U	0.0005 U	0.0005 U	0.0005 U	0.0005 U	0.0005 U	0.0005 U	0.0005 U	0.0005 U	0.0005 U	0.0005 U	0.0005 U	0.0005 U
Copper	mg/L	--	--	--	--	--	--	--	--	--	--	--	--	--	--	--
Lead	mg/L	--	--	--	--	--	--	--	--	--	--	--	--	--	--	--
Manganese	mg/L	0.0669	0.0074	0.0026	0.0398	0.0005 U	0.0447	0.0005 U	0.0005 U	0.0040	0.0283	0.0047	0.0076	0.0283	0.0005 U	0.0095
Mercury	mg/L	0.0001 U	--	--	--	--	--	--	--	--	0.0001 U	--	--	--	--	--
Nickel	mg/L	--	--	--	--	--	--	--	--	--	--	--	--	--	--	--
Selenium	mg/L	0.0010	0.0005 U	0.0005 U	--	--	--	--	--	--	0.0005	0.0005 U	0.0005 U	0.0005 U	--	0.0005 U
Silver	mg/L	--	--	--	--	--	--	--	--	--	--	--	--	--	--	--
Thallium	mg/L	--	--	--	--	--	--	--	--	--	--	--	--	--	--	--
Zinc	mg/L	--	--	--	--	--	--	--	--	--	--	--	--	--	--	--

Notes:
 U - Not present at or above the associated value.
 J - Estimated concentration.
 UJ - Estimated reporting limit.
 R - Rejected.
 -- Parameter not analyzed.

TABLE 3
ANALYTICAL RESULTS FOR SPLP SAMPLES
PHASE II REMEDIAL INVESTIGATION
FORMER PLAINWELL, INC. MILL PROPERTY
PLAINWELL, MICHIGAN

Sample Location	SB-330	SB-331	SB-331	SB-334	SB-334	SB-335	SB-336	SB-336	SB-337	SB-337	SB-338	SB-338	SB-339	SB-339	SB-339
Sample Identification	SO-56394-0521010-CB-242	SO-56394-0521010-CB-244	SO-56394-0521010-CB-223	SO-56394-0521110-CB-247	SO-56394-0521110-CB-248	SO-56394-0521110-CB-249	SO-56394-0521110-CB-250	SO-56394-0521110-CB-251	SO-56394-0521010-CB-243	SO-56394-0521010-CB-244	SO-56394-0521110-CB-251	SO-56394-0521110-CB-259	SO-56394-0521110-CB-254	SO-56394-0521110-CB-255	SO-56394-0521110-CB-256
Sample Date	5/20/2010	5/20/2010	5/20/2010	5/21/2010	5/21/2010	5/21/2010	5/21/2010	5/21/2010	5/20/2010	5/20/2010	5/21/2010	5/21/2010	5/21/2010	5/21/2010	5/21/2010
Sample Depth	(8-10) ft BGS	(0-1) ft BGS	(8-10) ft BGS	(0-1) ft BGS	(8-10) ft BGS	(0-1) ft BGS	(0-1) ft BGS	(8-10) ft BGS	(0-1) ft BGS	(0.5-12.5) ft BGS	(0-1) ft BGS	(8-10) ft BGS	(0-1) ft BGS	0.75-3.75) ft BGS	(8-10) ft BGS
Sample Type															
Project Area	Area 3A	Area 3A	Area 3A	Area 3B	Area 3B	Area 3B	Area 3B	Area 3B	Area 3B	Area 3B	Area 3B	Area 3B	Area 3B	Area 3B	Area 3B
Building No.	Sludge Dewatering Building	Sludge Dewatering Building	Sludge Dewatering Building	Specialty Minerals Building	Specialty Minerals Building	Specialty Minerals Building	Specialty Minerals Building	Specialty Minerals Building	Outside	Outside	Outside	Outside	Outside	Outside	Outside
	Units														
SPLP-Metals															
Arsenic	mg/L	--	--	--	--	--	--	--	--	--	--	--	--	--	--
Barium	mg/L	--	--	--	--	--	--	--	--	--	--	--	--	--	--
Chromium	mg/L	--	--	0.0017	--	0.0011 J	--	--	--	--	--	--	--	--	--
Cobalt	mg/L	0.0005 U	0.0005 U	0.0005 U	0.0005 UJ	0.0005 UJ	0.0005 UJ	0.0005 UJ	0.0005 U	0.0005 U	0.0005 UJ	0.0005	0.0005 UJ	0.0005 U	0.0005 UJ
Copper	mg/L	--	--	--	--	--	--	--	--	--	--	--	--	--	--
Lead	mg/L	--	--	--	--	--	--	--	--	--	--	--	--	--	--
Manganese	mg/L	0.0049	0.0359	0.0120	0.0008 J	0.0026 J	0.0103 J	0.0046 J	0.0097	0.0081	0.0005 U	0.0077	0.0302	0.0044 J	0.0339
Mercury	mg/L	--	--	--	--	--	--	--	0.0001 U	--	--	0.0001 U	0.0001 U	--	0.0005
Nickel	mg/L	--	--	--	--	--	--	--	--	--	--	--	--	--	--
Selenium	mg/L	0.0005 U	--	0.0005 U	--	0.07005 UJ	--	--	0.0005 U	0.0005 U	--	--	0.0005 U	--	0.0005 U
Silver	mg/L	--	--	--	--	--	--	--	--	--	--	--	--	--	--
Thallium	mg/L	--	--	--	--	--	--	--	--	--	--	--	--	--	--
Zinc	mg/L	--	--	--	--	--	--	--	--	--	--	--	--	--	--

Notes:
 U - Not present at or above the associated value.
 J - Estimated concentration.
 UJ - Estimated reporting limit.
 R - Rejected.
 -- Parameter not analyzed.

TABLE 3
ANALYTICAL RESULTS FOR SPLP SAMPLES
PHASE II REMEDIAL INVESTIGATION
FORMER PLAINWELL, INC. MILL PROPERTY
PLAINWELL, MICHIGAN

Sample Location	SB-339	SB-340	SB-340	SB-341	SB-341	SB-341	SB-342	SB-342	SB-343	SB-343	SB-2001	SB-2001	SB-2002	SB-2002	SB-2003	SB-2003
Sample Identification	SO-56394-052110-CB-257	SO-56394-052110-CB-245	SO-56394-052110-CB-246	SO-56394-052110-CB-252	SO-56394-052110-CB-253	SO-56394-052010-CB-233	SO-56394-052010-CB-234	SO-56394-052710-DR-1210	SO-56394-052710-DR-1211	SO-56394-052610-CB-319	SO-56394-052610-CB-320	SO-56394-052510-CB-305	SO-56394-052510-CB-306	SO-56394-052510-CB-299	SO-56394-052510-CB-300	
Sample Date	5/21/2010	5/21/2010	5/21/2010	5/21/2010	5/21/2010	5/20/2010	5/20/2010	5/27/2010	5/27/2010	5/26/2010	5/26/2010	5/25/2010	5/25/2010	5/25/2010	5/25/2010	
Sample Depth	(8-10) ft BGS	(0-1) ft BGS	(0-1) ft BGS	(0-1) ft BGS	(0-1) ft BGS	(0-1) ft BGS	(0-1) ft BGS	(0-1) ft BGS	(0-1) ft BGS	(0-1) ft BGS	(0-1) ft BGS	(0-1) ft BGS	(0-1) ft BGS	(0-1) ft BGS	(1.5-3.5) ft BGS	
Sample Type			Duplicate													
Project Area	Area 3B	Area 3A	Area 3A	Area 3B	Area 3B	Area 3A	Area 3A	Area 3A	Area 3A	Area 2	Area 2	Area 2	Area 2	Area 2	Area 2	
Building No.	Outside	Sludge Dewatering Building	Sludge Dewatering Building	Outside	Outside	Former Quality Products Building	Former Quality Products Building	Outside	Outside	Building 9E	Building 9E	Building 9E	Building 9E	Building 9E	Building 9E	
Units																
SPLP-Metals																
Arsenic	mg/L	--	--	--	--	--	--	--	--	--	--	--	--	--	--	--
Barium	mg/L	--	--	--	--	--	--	--	--	--	--	--	--	--	--	--
Chromium	mg/L	--	--	--	--	--	--	--	--	--	--	--	--	--	--	--
Cobalt	mg/L	0.0005 U	0.0005 U	0.0005 U	0.0005 U	0.0005 U	0.0005 U	0.0005 U	0.0005 U	0.0005 U	0.0005 U	0.0005 U	0.0005 U	0.0005 U	0.0005 U	0.0005 U
Copper	mg/L	--	--	--	--	--	--	--	--	--	--	--	--	--	--	--
Lead	mg/L	--	--	--	--	--	--	--	--	--	--	--	--	--	--	--
Manganese	mg/L	0.0005 U	0.0098	0.0285	0.0108	0.0006	0.0185	0.0182	0.0598	0.0068	0.0016 U	0.0005 U	0.0073	0.0005 U	0.0005 U	0.0005 U
Mercury	mg/L	0.0001 U	--	0.0001 U	0.0001 U	0.0001 U	--	--	0.0001 U	--	--	--	--	--	--	--
Nickel	mg/L	--	--	--	--	--	--	--	--	--	--	--	--	--	--	--
Selenium	mg/L	0.0005 U	0.0005 U	0.0005 U	--	--	--	0.0008	0.0005 U	--	0.0005 U	0.0005 U	0.0005 U	0.0005 U	0.0005 U	0.0005 U
Silver	mg/L	--	--	--	--	--	--	--	--	--	--	--	--	--	--	--
Thallium	mg/L	--	--	--	--	--	--	--	--	--	--	--	--	--	--	--
Zinc	mg/L	--	--	--	--	--	--	--	--	--	--	--	--	--	--	--

Notes:
 U - Not present at or above the associated value.
 J - Estimated concentration.
 UJ - Estimated reporting limit.
 R - Rejected.
 -- Parameter not analyzed.

TABLE 3
ANALYTICAL RESULTS FOR SPLP SAMPLES
PHASE II REMEDIAL INVESTIGATION
FORMER PLAINWELL, INC. MILL PROPERTY
PLAINWELL, MICHIGAN

Sample Location	SB-2004	SB-2004	SB-2005	SB-2005	SB-2006	SB-2007	SB-2007	SB-2007	SB-2008	SB-2008	SB-2009	SB-2009	SB-2010	SB-2010	SB-2011
Sample Identification	SO-56394-052510-CB-301	SO-56394-052510-CB-302	SO-56394-052510-CB-293	SO-56394-052510-CB-294	SO-56394-052510-CB-298	SO-56394-052510-DR-1157	SO-56394-052510-DR-1158	SO-56394-052510-DR-1159	SO-56394-052510-DR-1160	SO-56394-052510-DR-1161	SO-56394-060110-DR-1217	SO-56394-060110-DR-1218	SO-56394-052710-CB-357	SO-56394-052710-CB-358	SO-56394-052710-CB-354
Sample Date	5/25/2010	5/25/2010	5/25/2010	5/25/2010	5/25/2010	5/25/2010	5/25/2010	5/25/2010	5/25/2010	5/25/2010	6/7/2010	6/7/2010	5/27/2010	5/27/2010	5/27/2010
Sample Depth	(0-1) ft BGS	(1-4) ft BGS	(0-1) ft BGS	(2.5-4.5) ft BGS	(2-3) ft BGS	(0-1) ft BGS	(2.5-4.5) ft BGS	(2.5-4.5) ft BGS	(0-1) ft BGS	(3-5) ft BGS	(1-2) ft BGS	(5-7) ft BGS	(0-1) ft BGS	(7-9) ft BGS	(0-1) ft BGS
Sample Type								Duplicate							
Project Area	Area 2	Area 2	Area 2	Area 2	Area 2	Area 2	Area 2	Area 2	Area 2	Area 2	Area 2	Area 2	Area 2	Area 2	Area 2
Building No.	Building 9E	Building 9E	Building 9B	Building 9B	Building 9B	Building 12	Building 12	Building 12	Building 12	Building 12	Building 9A	Building 9A	Outside/Near Silos	Outside/Near Silos	Outside/Near Silos
Units															
SPLP-Metals															
Arsenic	mg/L	--	--	--	--	--	--	--	--	--	--	--	--	--	--
Barium	mg/L	--	--	--	--	--	--	--	--	--	--	--	--	--	--
Chromium	mg/L	--	--	--	--	--	--	--	--	--	0.0011 J	--	--	--	--
Cobalt	mg/L	0.0005 U	0.0005 U	0.0005 U	0.0005 U	0.0005 U	0.0005 U	0.0005 U	0.0005 U	0.0005 U	R	R	0.0005 U	0.0005 U	--
Copper	mg/L	--	--	--	--	--	--	--	--	--	--	--	--	--	--
Lead	mg/L	--	--	--	--	--	--	--	--	--	--	--	--	--	--
Manganese	mg/L	0.0062	0.0005 U	0.0005 U	0.0144	0.0005 U	0.0005 U	0.0005 U	0.0005 U	0.0005 U	0.0005 U	0.0055 J	R	0.0076	0.0088
Mercury	mg/L	--	--	--	0.0001 U	--	--	--	--	--	0.0001 U	--	0.0004	0.0001 U	0.0001 U
Nickel	mg/L	--	--	--	--	--	--	--	--	--	--	--	--	--	--
Selenium	mg/L	0.0005 U	--	0.0005 U	0.0005 U	0.0005 U	0.0005 U	0.0005 U	0.0005 U	0.0005 U	0.0005 U	0.0005 J	R	0.0005 U	0.0005 U
Silver	mg/L	--	--	--	--	--	--	--	--	--	--	--	--	--	--
Thallium	mg/L	--	--	--	--	--	--	--	--	--	--	--	--	--	--
Zinc	mg/L	--	--	--	--	--	--	--	--	--	--	--	--	--	--

Notes:
 U - Not present at or above the associated value.
 J - Estimated concentration.
 UJ - Estimated reporting limit.
 R - Rejected.
 -- Parameter not analyzed.

TABLE 3
ANALYTICAL RESULTS FOR SPLP SAMPLES
PHASE II REMEDIAL INVESTIGATION
FORMER FLAINWELL, INC. MILL PROPERTY
PLAINWELL, MICHIGAN

Sample Location	SB-2011	SB-2011	SB-2012	SB-2012	SB-2013	SB-2013	SB-2013	SB-2013	SS-100	SS-101	SS-102	SS-103	SS-104	SS-105	SS-106	SS-106
Sample Identification	SO-56394-052710-CB-355	SO-56394-052710-CB-356	SO-56394-052710-DR-1212	SO-56394-052710-DR-1213	SO-56394-060210-DR-1225	SO-56394-060210-DR-1226	SO-56394-060210-DR-1227	SO-56394-060210-DR-1227	SO-56394-EV-011210-007	SO-56394-EV-011310-021	SO-56394-EV-011210-013	SO-56394-EV-011210-012	SO-56394-EV-011310-022	SO-56394-EV-011210-011	SO-56394-EV-011310-023	SO-56394-EV-011310-024
Sample Date	5/27/2010	5/27/2010	5/27/2010	5/27/2010	6/2/2010	6/2/2010	6/2/2010	6/2/2010	1/12/2010	1/13/2010	1/12/2010	1/12/2010	1/13/2010	1/12/2010	1/13/2010	1/13/2010
Sample Depth	(3.4-4.75) ft BGS	(12.5-14.5) ft BGS	(0-1) ft BGS	(3-5) ft BGS	(0-1) ft BGS	(3-5) ft BGS	(3-5) ft BGS	(3-5) ft BGS	(0-2) ft BGS	(0-2) ft BGS	(0-2) ft BGS	(0-2) ft BGS	(0-2) ft BGS	(0-2) ft BGS	(0-2) ft BGS	(0-2) ft BGS
Sample Type							Duplicate									Duplicate
Project Area	Area 2	Area 2	Area 2	Area 2	Area 2	Area 2	Area 2	Area 2	Area 1	Area 1	Area 1	Area 1	Area 1	Area 1	Area 1	Area 1
Building No.	Outside/Near Silos	Outside/Near Silos	Outside	Outside	Outside	Outside	Outside	Outside	Outside	Outside	Outside	Outside	Outside	Outside	Outside	Outside
	Units															
SPLP-Metals																
Arsenic	mg/L	--	--	--	--	--	--	--	--	--	--	--	--	--	--	--
Barium	mg/L	--	--	--	--	--	--	--	--	--	--	--	--	--	--	--
Chromium	mg/L	--	--	--	--	0.158	0.0036	0.0035	--	--	--	--	--	--	--	--
Cobalt	mg/L	0.0005 U	--	0.0005 U	0.0005 U	0.0005 U	0.0005 U	0.0005 U	--	--	--	0.0005 UJ	0.0005	0.0006 J	0.0005 U	0.0005 U
Copper	mg/L	--	--	0.0025	0.0030	--	--	--	--	--	--	--	--	--	--	--
Lead	mg/L	--	--	0.0005 U	0.0005	--	--	--	--	--	--	--	--	--	--	--
Manganese	mg/L	0.0041 U	0.0005 U	0.0005 U	0.0130	0.0314	0.0149	0.0150	0.132 J	0.0822 J	0.136 J	0.144 J	0.150 J	0.175 J	0.114 J	0.0977 J
Mercury	mg/L	0.0001 U	--	0.0001 U	--	0.0002	0.0001	0.0001 U	--	--	--	--	--	--	--	--
Nickel	mg/L	--	--	--	--	--	--	--	--	--	--	--	--	--	--	--
Selenium	mg/L	0.0005 U	0.0005 U	--	0.0005 U	0.0005	0.0005 U	0.0010	--	0.0005 U	--	0.0005 UJ	0.0005 U	0.0005 UJ	--	--
Silver	mg/L	--	--	--	--	0.0002 U	--	--	0.0002 UJ	0.0002 U	0.0002 UJ	0.0002 UJ	0.0002 U	0.0002 UJ	0.0002 U	0.0002 U
Thallium	mg/L	--	--	--	--	--	--	--	--	--	--	--	--	--	--	--
Zinc	mg/L	--	--	--	--	--	--	--	--	--	--	--	--	--	--	--

Notes:
 U - Not present at or above the associated value.
 J - Estimated concentration.
 UJ - Estimated reporting limit.
 R - Rejected.
 -- Parameter not analyzed.

TABLE 3
ANALYTICAL RESULTS FOR SPLP SAMPLES
PHASE II REMEDIAL INVESTIGATION
FORMER PLAINWELL, INC. MILL PROPERTY
PLAINWELL, MICHIGAN

Sample Location	SS-107	TP-201	TP-201	TP-202	TP-202	TP-202	TP-202	TP-203	TP-203	TP-203	TP-301	TP-301	TP-302	TP-302	TP-302	TP-303
Sample Identification	SO-56394-EV-011210-010	SO-56394-DR-011910-1023	SO-56394-DR-011910-1024	SO-56394-DR-011910-1025	SO-56394-DR-011910-1026	SO-56394-DR-011910-1027	SO-56394-DR-012010-1031	SO-56394-DR-012010-1032	SO-56394-DR-012010-1033	SO-56394-DR-012010-1034	SO-56394-DR-012010-1035	SO-56394-DR-012010-1037	SO-56394-DR-012010-1038	SO-56394-DR-012010-1039	SO-56394-DR-012110-1044	
Sample Date	1/12/2010	1/19/2010	1/19/2010	1/19/2010	1/19/2010	1/19/2010	1/20/2010	1/20/2010	1/20/2010	1/20/2010	1/20/2010	1/20/2010	1/20/2010	1/20/2010	1/21/2010	
Sample Depth	(0-1) ft BGS	(1-2) ft BGS	(8-10) ft BGS	(0.5-1.5) ft BGS	(0.5-1.5) ft BGS	(8-10) ft BGS	(0.5-1.5) ft BGS	(2-4) ft BGS	(8-10) ft BGS	(0-1) ft BGS	(6-8) ft BGS	(0.5-1.5) ft BGS	(4-6) ft BGS	(10-11) ft BGS	(0-1) ft BGS	
Sample Type					Duplicate											
Project Area	Area 1	Area 2	Area 2	Area 2	Area 2	Area 2	Area 2	Area 2	Area 2	Area 3	Area 3	Area 3	Area 3	Area 3	Area 3	
Building No.	Outside	Outside	Outside	Outside	Outside	Outside	Outside	Outside	Outside	Outside	Outside	Outside	Outside	Outside	Outside	
	Limits															
SPLP-Metals																
Arsenic	mg/L	--	--	--	--	--	0.0405	--	--	--	--	--	--	--	--	--
Barium	mg/L	--	--	--	--	--	--	--	--	--	--	--	--	--	--	--
Chromium	mg/L	--	--	--	--	--	--	--	--	--	--	--	0.0007	0.0007	--	--
Cobalt	mg/L	--	--	--	--	--	0.0005 U	--	--	--	--	--	0.0005 U	--	--	--
Copper	mg/L	--	--	--	--	--	--	--	--	--	--	--	--	--	--	--
Lead	mg/L	--	--	--	--	--	--	--	--	--	--	--	--	--	--	--
Manganese	mg/L	0.0590 J	0.029	0.158	0.090	0.076	0.005 U	0.014	0.056	0.005 U	0.048	0.005 U	--	0.036	0.005 U	0.200
Mercury	mg/L	--	0.0001 U	0.0001 U	0.0001 U	0.0001 U	--	0.0001 U	--	--	--	--	0.0001 U	0.0001 U	--	0.0001 U
Nickel	mg/L	--	--	--	--	--	--	--	--	--	--	--	--	--	--	--
Selenium	mg/L	0.0005 UJ	0.0005 U	--	0.0005 UJ	--	--	0.0005 U	--	--	--	--	--	--	--	--
Silver	mg/L	0.0002 UJ	0.0002 UJ	0.0002 U	0.0002 UJ	0.0002 U	0.0002 U	0.0002 UJ	0.0002 U	0.0002 U	0.0002 U	0.0002 U	0.0002 U	0.0002 UJ	0.0002 U	0.0002 U
Thallium	mg/L	--	--	--	--	--	--	--	--	--	--	--	--	--	--	--
Zinc	mg/L	--	--	--	--	--	--	--	--	--	--	--	--	--	--	--

Notes:
 U - Not present at or above the associated value.
 J - Estimated concentration.
 UJ - Estimated reporting limit.
 R - Rejected.
 -- Parameter not analyzed.

TABLE 3
ANALYTICAL RESULTS FOR SPLP SAMPLES
PHASE II REMEDIAL INVESTIGATION
FORMER PLAINWELL, INC. MILL PROPERTY
PLAINWELL, MICHIGAN

Sample Location	TP-303	TP-304	TP-304	TP-304	TP-305	TP-305	TP-305	TP-305	TP-305	TP-306	TP-306	TP-307	TP-307	TP-307	TP-307	TP-308
Sample Identification	SO-56394-DR-012110-1045	SO-56394-DR-012110-1053	SO-56394-DR-012110-1054	SO-56394-DR-012110-1055	SO-56394-DR-012110-1050	SO-56394-DR-012110-1051	SO-56394-DR-012110-1052	SO-56394-DR-012110-1051	SO-56394-DR-012110-1051	SO-56394-DR-012010-1061	SO-56394-DR-012010-1043	SO-56394-DR-012110-1046	SO-56394-DR-012110-1047	SO-56394-DR-012110-1049	SO-56394-DR-012110-1048	SO-56394-DR-012510-1057
Sample Date	1/21/2010	1/21/2010	1/21/2010	1/21/2010	1/21/2010	1/21/2010	1/21/2010	1/21/2010	5/26/2010	1/29/2010	1/29/2010	1/21/2010	1/21/2010	1/21/2010	1/21/2010	1/29/2010
Sample Depth	(6-8) ft BGS	(0.5-1.5) ft BGS	(2-4) ft BGS	(5-7) ft BGS	(0.5-1.5) ft BGS	(2-4) ft BGS	(6-8) ft BGS	(2-4) ft BGS	(2-4) ft BGS	(0.5-1.5) ft BGS	(6-7) ft BGS	(0.5-1.5) ft BGS	(0.5-1.5) ft BGS	(2-3) ft BGS	(8-10) ft BGS	(0-1) ft BGS
Sample Type											Duplicate		Duplicate			
Project Area	Area 3	Area 3E	Area 3E	Area 3E	Area 3E	Area 3E	Area 3E	Area 3E	Area 3E	Area 3	Area 3	Area 3	Area 3	Area 3	Area 3	Area 3C
Building No.	Outside	Outside	Outside	Outside	Outside	Outside	Outside	Outside	Outside	Outside	Outside	Outside	Outside	Outside	Outside	Outside
	Units															
SPLP-Metals																
Arsenic	mg/L	--	--	--	--	--	--	--	--	--	--	--	--	--	--	--
Barium	mg/L	--	--	--	--	--	--	--	--	--	--	--	--	--	--	--
Chromium	mg/L	--	--	--	--	--	--	--	--	--	--	--	--	--	--	--
Cobalt	mg/L	--	--	--	0.0005 U	--	--	--	0.0007	--	--	--	--	--	--	--
Copper	mg/L	--	--	--	--	--	--	--	--	--	--	--	--	--	--	--
Lead	mg/L	--	--	--	--	--	--	--	--	--	--	--	--	--	--	--
Manganese	mg/L	0.005 U	0.015	0.176	0.005 U	--	0.108	0.005 U	--	0.057 J	0.005 UJ	0.019	0.018	0.023	0.005 U	--
Mercury	mg/L	--	0.0016	--	--	--	--	--	--	--	--	--	--	0.0001	--	--
Nickel	mg/L	--	--	--	--	--	--	--	--	--	--	--	--	--	--	--
Selenium	mg/L	--	--	--	--	--	--	--	--	--	--	--	--	--	--	--
Silver	mg/L	0.0002 U	0.0002 U	0.0002 U	0.0002 U	0.0002 U	0.0002 U	0.0002 U	--	0.0002 UJ	0.0002 UJ	0.0002 U	0.0002 U	0.0005 U	0.0002 U	0.0002 UJ
Thallium	mg/L	--	--	--	--	--	--	--	--	--	--	--	--	--	--	--
Zinc	mg/L	--	--	--	--	--	--	--	--	--	--	--	--	--	--	--

Notes:
U - Not present at or above the associated value.
J - Estimated concentration.
UJ - Estimated reporting limit.
R - Rejected.
-- Parameter not analyzed.

TABLE 3
 ANALYTICAL RESULTS FOR SPLP SAMPLES
 PHASE II REMEDIAL INVESTIGATION
 FORMER PLAINWELL, INC. MILL PROPERTY
 PLAINWELL, MICHIGAN

Sample Location	TP-308	TP-308	TP-309	TP-309	TP-309	TP-310	TP-310	TP-311	TP-311	TP-312	TP-312	TP-312	TP-313	TP-313	TP-313
Sample Identification	SO-56394-DR-012510-1058	SO-56394-DR-012510-1059	SO-56394-DR-012510-1062	SO-56394-DR-012510-1063	SO-56394-DR-012510-1064	SO-56394-DR-012610-1078	SO-56394-DR-012610-1079	SO-56394-DR-012610-1076	SO-56394-DR-012610-1077	SO-56394-DR-012510-1069	SO-56394-DR-012510-1070	SO-56394-DR-012510-1071	SO-56394-DR-012610-1072	SO-56394-DR-012610-1073	SO-56394-DR-012610-1074
Sample Date	1/25/2010	1/25/2010	1/25/2010	1/25/2010	1/25/2010	1/26/2010	1/26/2010	1/26/2010	1/26/2010	1/25/2010	1/25/2010	1/25/2010	1/26/2010	1/26/2010	1/26/2010
Sample Depth	(0-1) ft BGS	(4-6) ft BGS	(0-1) ft BGS	(0-4) ft BGS	(6-8) ft BGS	(1-2) ft BGS	(8-10) ft BGS	(0-1) ft BGS	(4-6) ft BGS	(0-1) ft BGS	(5-7) ft BGS	Duplicate	(2-4) ft BGS	(4-6) ft BGS	(4-6) ft BGS
Sample Type	Duplicate														Duplicate
Project Area	Area 3C	Area 3C	Area 3C	Area 3C	Area 3C	Area 3C	Area 3C	Area 3C	Area 3C	Area 3C	Area 3C	Area 3C	Area 3C	Area 3C	Area 3C
Building No.	Outside	Outside	Outside	Outside	Outside	Outside	Outside	Outside	Outside	Outside	Outside	Outside	Outside	Outside	Outside
	Units														
SPLP-Metals															
Arsenic	mg/L	--	--	--	--	--	--	--	--	--	--	--	--	--	--
Barium	mg/L	--	--	--	--	--	--	--	--	--	--	--	--	--	--
Chromium	mg/L	--	--	--	--	--	--	--	--	--	--	--	--	0.0034	0.0041
Cobalt	mg/L	0.0005 UJ	--	--	--	--	--	--	--	0.0005 U	--	--	0.0005 UJ	0.0005 U	0.0005 U
Copper	mg/L	--	--	--	--	--	--	--	--	--	--	--	--	--	--
Lead	mg/L	--	--	--	--	--	--	--	--	--	--	--	--	--	--
Manganese	mg/L	--	--	0.0710	0.0742 J	0.0005 UJ	0.0005 UJ	0.0050	0.0005 UJ	0.0005 UJ	0.0005 UJ	0.0005 UJ	0.0005 UJ	0.0009	0.0010
Mercury	mg/L	--	--	0.0001 U	--	--	--	0.0001 U	--	0.0001 U	--	--	--	0.0001	0.0001 U
Nickel	mg/L	--	--	--	--	--	--	--	--	--	--	--	--	--	--
Selenium	mg/L	--	--	0.0005 U	--	--	0.0007 J	0.0005 UJ	--	0.0005 UJ	--	--	0.0005 J	0.0005 U	0.0005 U
Silver	mg/L	0.0002 UJ	0.0002 UJ	0.0002 U	0.0002 UJ	0.0002 UJ	0.0002 UJ	0.0002 UJ	0.0002 UJ	0.0002 UJ	0.0002 UJ	0.0002 UJ	0.0002 UJ	0.0003	0.0003
Thallium	mg/L	--	--	--	--	--	--	--	--	--	--	--	--	--	--
Zinc	mg/L	--	--	--	--	--	--	--	--	--	--	--	--	0.017	0.020

Notes:
 U - Not present at or above the associated value.
 J - Estimated concentration.
 UJ - Estimated reporting limit.
 R - Rejected.
 -- Parameter not analyzed.

TABLE 3
ANALYTICAL RESULTS FOR SPLP SAMPLES
PHASE II REMEDIAL INVESTIGATION
FORMER PLAINWELL, INC. MILL PROPERTY
PLAINWELL, MICHIGAN

Sample Location	TP-313	TP-314	TP-314	TP-314	TP-315	TP-315	TP-316	TP-316	TP-317	TP-317	TP-318	TP-318	TP-319	TP-319	TP-320
Sample Identification	SO-56394-DR-012610-1075	SO-56394-DR-012510-1065	SO-56394-DR-012510-1065	SO-56394-DR-012510-1067	SO-56394-DR-012510-1060	SO-56394-DR-012510-1061	SO-56394-051810-DR-1087	SO-56394-051810-DR-1088	SO-56394-051810-DR-1089	SO-56394-051810-DR-1090	SO-56394-051910-DR-1106	SO-56394-051910-DR-1107	SO-56394-051910-DR-1095	SO-56394-051910-DR-1096	SO-56394-051910-DR-1093
Sample Date	1/26/2010	1/25/2010	1/25/2010	1/25/2010	1/25/2010	1/25/2010	5/19/2010	5/19/2010	5/19/2010	5/19/2010	5/19/2010	5/19/2010	5/19/2010	5/19/2010	5/19/2010
Sample Depth	(8-9) ft BGS	(0-1) ft BGS	(6-8) ft BGS	(10-11) ft BGS	(0-1) ft BGS	(4-6) ft BGS	(0-1) ft BGS	(6-8) ft BGS	(0-1) ft BGS	(4-6) ft BGS	(0-1) ft BGS	(6-8) ft BGS	(0-1) ft BGS	(6-8) ft BGS	(0-1) ft BGS
Sample Type															
Project Area	Area 3C	Area 3C	Area 3C	Area 3C	Area 3C	Area 3C	Area 3A	Area 3A	Area 3A	Area 3A	Area 3A	Area 3A	Area 3A	Area 3A	Area 3A
Building No.	Outside	Outside	Outside	Outside	Outside	Outside	Outside	Outside	Outside	Outside	Outside	Outside	Outside	Outside	Outside
	Units														
SPLP-Metals															
Arsenic	mg/L	--	--	--	--	--	--	--	--	--	--	--	--	--	--
Barium	mg/L	--	--	0.0876	--	--	--	--	--	--	--	--	--	--	--
Chromium	mg/L	--	--	0.0145	--	--	--	--	--	--	--	--	--	--	--
Cobalt	mg/L	--	--	0.0005 U	--	--	0.0008	0.0009	0.0005 U	0.0005 U	--	--	0.0005 U	0.0005 U	0.0005
Copper	mg/L	--	--	0.0076 U	--	--	--	--	--	--	--	--	--	--	--
Lead	mg/L	--	--	--	--	--	--	--	--	--	--	--	--	--	--
Manganese	mg/L	0.0005 UJ	--	0.0005 U	0.0005 UJ	0.0434 J	0.0012 UJ	0.104	0.0712	0.0089	0.0005 U	0.0430	0.0320	0.0416	0.133
Mercury	mg/L	--	0.0001 U	0.0001 U	--	--	--	0.0002	--	--	--	--	--	--	--
Nickel	mg/L	--	--	--	--	--	--	--	--	--	--	--	--	--	--
Selenium	mg/L	0.0005 UJ	--	0.0005 U	0.0005 UJ	0.0006 J	--	0.0021	0.0005 U	--	--	--	0.0005 U	0.0005 U	--
Silver	mg/L	0.0002 UJ	0.0002 U	0.0002 U	0.0002 UJ	0.0002 UJ	0.0002 UJ	--	--	--	--	--	--	--	--
Thallium	mg/L	--	--	--	--	--	--	--	--	--	--	--	--	--	--
Zinc	mg/L	--	--	0.005 U	--	--	--	--	--	--	--	--	--	--	--

Notes:
 U - Not present at or above the associated value.
 J - Estimated concentration.
 UJ - Estimated reporting limit.
 R - Rejected.
 -- Parameter not analyzed.

TABLE 3
ANALYTICAL RESULTS FOR SPLP SAMPLES
PHASE II REMEDIAL INVESTIGATION
FORMER PLAINWELL, INC. MILL PROPERTY
PLAINWELL, MICHIGAN

Sample Location	TP-320	TP-321	TP-321	TP-322	TP-323	TP-324	TP-324	TP-324	TP-324	TP-325	TP-325	TP-326	TP-326	TP-327	TP-327	TP-328
Sample Identification	SO-56394-051910-DR-1094	SO-56394-051910-DR-1091	SO-56394-051910-DR-1092	SO-56394-051910-DR-1098	SO-56394-051910-DR-1080	SO-56394-051910-DR-1084	SO-56394-051910-DR-1085	SO-56394-051910-DR-1086	SO-56394-051910-DR-1082	SO-56394-051910-DR-1083	SO-56394-051910-DR-1104	SO-56394-051910-DR-1105	SO-56394-051910-DR-1102	SO-56394-051910-DR-1103	SO-56394-051910-DR-1099	
Sample Date	5/19/2010	5/19/2010	5/19/2010	5/19/2010	5/19/2010	5/19/2010	5/19/2010	5/19/2010	5/19/2010	5/19/2010	5/19/2010	5/19/2010	5/19/2010	5/19/2010	5/19/2010	
Sample Depth	(6-8) ft BGS	(0-1) ft BGS	(6-8) ft BGS	(6-8) ft BGS	(0-1) ft BGS	(0-1) ft BGS	(0-10) ft BGS	(0-10) ft BGS	(0-1) ft BGS	(0-10) ft BGS	(0-1) ft BGS	(6-8) ft BGS	(0-1) ft BGS	(7-9) ft BGS	(0-1) ft BGS	
Sample Type								Duplicate								
Project Area	Area 3A	Area 3A	Area 3A	Area 3A	Area 3A	Area 3A	Area 3A	Area 3A	Area 3A	Area 3A	Area 3A	Area 3A	Area 3A	Area 3A	Area 3A	
Building No.	Outside	Outside	Outside	Outside	Outside	Outside	Outside	Outside	Outside	Outside	Outside	Outside	Outside	Outside	Outside	
	Limits															
SPLP-Metals																
Arsenic	mg/L	--	--	--	--	--	--	--	--	--	--	--	--	--	--	--
Barium	mg/L	--	--	--	--	--	--	--	--	--	--	--	--	--	--	--
Chromium	mg/L	--	--	--	--	--	--	--	--	--	--	--	--	--	--	--
Cobalt	mg/L	0.0005 U	0.0011	0.0008	0.0005 U	--	--	0.0005 U	0.0010	0.0005 U	0.0005 U	--	0.0005 U	0.0006	0.0005 U	0.0005 U
Copper	mg/L	--	--	--	--	--	--	--	--	--	--	--	--	--	--	--
Lead	mg/L	--	--	--	--	--	--	--	--	--	--	--	--	--	--	--
Manganese	mg/L	0.0005 U	0.0773	0.0928	0.0344	0.0595	0.0934	0.0078	0.0336	0.0117	0.0005 U	0.0732	0.0005 U	0.104	0.0009	0.0644
Mercury	mg/L	--	--	--	--	--	--	--	--	--	--	--	--	--	--	--
Nickel	mg/L	--	--	--	--	--	--	--	--	--	--	--	--	--	--	--
Selenium	mg/L	--	--	--	0.0005 U	0.0005 U	0.0005 U	0.0005 U	0.0006	--	0.0005 U	--	0.0005 U	0.0005 U	0.0005 U	
Silver	mg/L	--	--	--	--	--	--	--	--	--	--	--	--	--	--	--
Thallium	mg/L	--	--	--	--	--	--	--	--	--	--	--	--	--	--	--
Zinc	mg/L	--	--	--	--	--	--	--	--	--	--	--	--	--	--	--

Notes:
U - Not present at or above the associated value.
J - Estimated concentration.
- Parameter not analyzed.

TABLE 3
ANALYTICAL RESULTS FOR SPLP SAMPLES
PHASE II REMEDIAL INVESTIGATION
FORMER PLAINWELL, INC. MILL PROPERTY
PLAINWELL, MICHIGAN

Sample Location	TP-328	TP-328	TP-333	TP-333	TP-334	TP-334	TP-335	TP-335	TP-336	TP-336	TP-337	TP-337	TP-337	TP-338	TP-338
Sample Identification	SO-56394-051910-DR-1100	SO-56394-051910-DR-1101	SO-56394-052410-DR-1135	SO-56394-052410-DR-1136	SO-56394-052410-DR-1133	SO-56394-052410-DR-1134	SO-56394-052410-DR-1131	SO-56394-052410-DR-1132	SO-56394-052110-DR-1128	SO-56394-052110-DR-1129	SO-56394-052010-DR-1108	SO-56394-052010-DR-1109	SO-56394-052010-DR-1110	SO-56394-052010-DR-1111	SO-56394-052010-DR-1112
Sample Date	5/19/2010	5/19/2010	5/24/2010	5/24/2010	5/24/2010	5/24/2010	5/24/2010	5/24/2010	5/21/2010	5/21/2010	5/20/2010	5/20/2010	5/20/2010	5/20/2010	5/20/2010
Sample Depth	(6-8) ft BGS	(6-8) ft BGS	(0-1) ft BGS	(6-8) ft BGS	(0-1) ft BGS	(7-9) ft BGS	(0-1) ft BGS	(3-5) ft BGS	(0-1) ft BGS	(8-10) ft BGS	(0-1) ft BGS	(2-4) ft BGS	(8-10) ft BGS	(0-1) ft BGS	(0-1) ft BGS
Sample Type		Duplicate													Duplicate
Project Area	Area 3A	Area 3A	Area 3B	Area 3B	Area 3B	Area 3B	Area 3B	Area 3B	Area 3B	Area 3B	Area 2	Area 2	Area 2	Area 2	Area 2
Building No.	Outside	Outside	Outside	Outside	Outside	Outside	Outside	Outside	Outside	Outside	Outside	Outside	Outside	Outside	Outside
	Units														
SPLP-Metals															
Arsenic	mg/L	--	--	--	--	--	--	--	--	--	--	--	--	--	--
Barium	mg/L	--	--	--	--	--	--	--	--	--	--	--	--	--	--
Chromium	mg/L	--	--	0.0016 U	0.0005 U	0.0024 U	0.0010 U	0.0013 U	0.0020 U	--	--	--	--	--	--
Cobalt	mg/L	0.0005 U	0.0005 U	0.0005 U	0.0005 U	0.0005 U	0.0005 U	0.0005 U	0.0005 U	0.0005 UJ	0.0005 U	0.0005 U	--	--	--
Copper	mg/L	--	--	--	--	--	--	--	--	--	--	--	--	--	--
Lead	mg/L	--	--	--	--	--	--	--	--	--	--	--	--	--	--
Manganese	mg/L	0.0005 U	0.0005 U	0.0055	0.0005 U	0.108	0.0005 U	0.0046	0.0547	0.0019 J	0.0005 UJ	0.0048	0.0214	0.0005 U	0.0515
Mercury	mg/L	--	--	--	--	0.0001 U	--	--	0.0001 U	--	--	--	--	--	--
Nickel	mg/L	--	--	--	--	--	--	--	--	--	--	--	--	--	--
Selenium	mg/L	--	--	0.0005 U	0.0005 U	0.0005 U	--	0.0005 U	0.0005 U	--	--	0.0005 U	0.0005 U	0.0005 U	0.0005 U
Silver	mg/L	--	--	--	--	0.0002 U	--	--	--	--	--	--	--	--	--
Thallium	mg/L	--	--	--	--	--	--	--	--	--	--	--	--	--	--
Zinc	mg/L	--	--	--	--	--	--	--	--	--	--	--	--	--	--

Notes:
U - Not present at or above the associated value.
J - Estimated concentration.
- Parameter not analyzed.

TABLE 3
 ANALYTICAL RESULTS FOR SPLP SAMPLES
 PHASE II REMEDIAL INVESTIGATION
 FORMER PLAINWELL, INC. MILL PROPERTY
 PLAINWELL, MICHIGAN

Sample Location	TP-338	TP-339	TP-340	TP-340	TP-341	TP-341	TP-342	TP-342	TP-343	TP-343	TP-344	TP-344	TP-344	TP-344	VA-1	VA-1
Sample Identification	SO-56394-052010-DR-1113	SO-56394-052010-DR-1114	SO-56394-052010-DR-1122	SO-56394-052010-DR-1123	SO-56394-052010-DR-1116	SO-56394-052010-DR-1117	SO-56394-052010-DR-1118	SO-56394-052010-DR-1119	SO-56394-052010-DR-1120	SO-56394-052010-DR-1121	SO-56394-052010-DR-1124	SO-56394-052010-DR-1125	SO-56394-052010-DR-1126	SO-56394-052010-DR-1127	SO-56394-DR-011310-1010	SO-56394-DR-011310-1011
Sample Date	5/20/2010	5/20/2010	5/20/2010	5/20/2010	5/20/2010	5/20/2010	5/20/2010	5/20/2010	5/20/2010	5/20/2010	5/20/2010	5/20/2010	5/20/2010	5/20/2010	1/13/2010	1/13/2010
Sample Depth	(0-10) ft BGS	(0-1) ft BGS	(0-1) ft BGS	(0-4) ft BGS	(0.5-1.5) ft BGS	(0.5-5) ft BGS	(0-1) ft BGS	(0.5-4) ft BGS	(0-1) ft BGS	(0-4) ft BGS	(0-1) ft BGS	(0-1) ft BGS	(0-1) ft BGS	(0-1) ft BGS	(0-1) ft BGS	(8-10) ft BGS
Sample Type																
Project Area	Area 2	Area 2	Area 2	Area 2	Area 2	Area 2	Area 2	Area 2	Area 2	Area 2	Area 2	Area 2	Area 2	Area 2	Area 1	Area 1
Building No.	Outside	Outside	Outside	Outside	Outside	Outside	Outside	Outside	Outside	Outside	Outside	Outside	Outside	Outside	Outside	Outside
	Units															
SPLP-Metals																
Arsenic	mg/L	-	-	-	-	-	-	0.0169	-	-	-	-	-	-	-	-
Barium	mg/L	-	-	-	-	-	-	-	-	-	-	-	-	-	-	-
Chromium	mg/L	0.0028	-	-	-	0.0696	-	-	-	-	-	-	-	-	-	-
Cobalt	mg/L	0.0009	0.0005 U	0.0005 U	0.0005 U	0.0005 U	0.0005 U	0.0005 U	0.0005 U	0.0005 U	0.0005 U	0.0006	0.0006	0.0005 U	0.0005 U	0.0011 U
Copper	mg/L	-	-	-	0.0218 U	0.0388	-	0.0202 U	-	-	-	-	-	-	-	-
Lead	mg/L	-	-	-	-	-	-	-	-	-	-	-	-	-	-	-
Manganese	mg/L	0.0767	0.0177	0.0327	0.0377	0.0361	0.0099	0.0246	0.0005 U	0.0368	0.0549	0.0755	0.0608	0.0122	0.0284	0.0179 J
Mercury	mg/L	-	0.0001 U	0.0002 U	0.0002 U	0.0004 U	-	0.0002 U	-	0.0001 U	0.0002 U	0.0001 U	0.0001 U	0.0001 U	-	-
Nickel	mg/L	-	-	-	-	-	-	-	-	-	-	-	-	-	-	-
Selenium	mg/L	0.0007 U	0.0007 U	0.0005 U	0.0005 U	0.0005 U	-	0.0010 U	0.0005 U	0.0012 U	0.0007 U	0.0005 U	0.0005 U	0.0005 U	0.0005 U	0.0005 U
Silver	mg/L	-	-	0.0002 U	-	0.0002 U	-	0.0002 U	-	-	-	-	-	-	0.0002 U	0.0002 U
Thallium	mg/L	-	-	-	-	-	-	-	-	-	-	-	-	-	-	-
Zinc	mg/L	-	-	-	-	0.18	-	0.023	-	-	-	-	-	-	-	-

Notes:
 U - Not present at or above the associated value.
 J - Estimated concentration.
 - Parameter not analyzed.