



FARM & HOME PUBLISHERS

FARM & HOME PLAT & DIRECTORY • SINCE 1981

www.farmandhomepublishers.com

2014

BUCHANAN COUNTY, IOWA

Rural America's Largest Plat & Directory Publisher

Rowley savings bank MEMBER FDIC
 www.rowleysavingsbank.com
 Rowley, Iowa 52329-0100
 Ph: (319) 938-2211 or 1-800-728-8523

BANK IOWA
 Cedar Rapids Cedar Falls Independence Jesup
 Lamont Norway Waterloo
 Member FDIC 1-800-433-0285 www.bankiowa.com

Need a new insurance partner? Auto Home Business Farm/Ranch Life College Retirement

Bill Thomas
 CLU, ChFC
 1400 First St West
 Independence, IA 50644
 (319) 334-2561
 Bill.Thomas@fbfs.com
 http://billthomas.fbfs.com

FARM BUREAU FINANCIAL SERVICES
 Insurance • Investments
 www.fbfs.com

Bobby Liebsch
 1400 First St. West
 Independence, IA 50644
 (319) 334-2561
 Bobby.Liebsch@fbfs.com
 http://bobbyliebsch.fbfs.com

Farm Bureau Life Insurance Company*/West Des Moines, IA. Farm Bureau Mutual Insurance Company*/West Des Moines, IA. *Companies of Farm Bureau Financial Services ©2007 FBL Financial Group, Inc. 330

SKOGMAN AGRICULTURE
 Farm Sales, Auctions, and Management
 www.SkogmanAgriculture.com
 877-978-1021
 Your Agents in the Field

ALLIANCE pipeline
 www.alliance-pipeline.com

On behalf of all underground utilities,
 Alliance Pipeline urges you to
**Be Aware, Take Care, and
 Call Before You Dig!**

In Iowa call Underground Plant Location Service
(800) 292-8989



Make the Most of Your Farmland Investment

- Farmland Sales & Acquisitions
- Professional Farm Management
- Farmland Auctions
- Appraisals

Hertz
 Farm Management, Inc.
 Caring for You and Your Farm®

340 Tower Park Dr., Waterloo, IA 50701 319.234.1949 www.Hertz.ag

BUCHANAN COUNTY Complete and Accurate
ABSTRACT COMPANY Abstracts of Title
 (319) 334-3669

113 First Street East • Independence, IA 50644
 orders@buchanancountyabstract.com • Fax (319) 334-9003

Portable Car Crushers
 Portable Baler
 Scrap Containers
TOURNIER'S RECYCLING INC.
 www.tourniersrecycling.com
 1644 Nathan Bethel Ave., Independence, IA 319-334-6391 • Cell: 319-464-6494

Junk Cars
 Trucks
 Scrap Iron
 Metals
 Appliances Accepted
 Electronics

Brett J. Vogel, Owner
 brett@vogelcropservices.com www.vogelcropservices.com
 Ph: 319-332-1085 Cell: 319-240-8979 Fx: 319-332-1086

Pioneer Seed Sales
 Soil Testing
 Crop Scouting
 Precision Mapping





FARM & HOME PUBLISHERS, LTD.
P.O. BOX 305 ■ BELMOND, IOWA 50421
PHONE: 641-444-3508
www.farmandhomepublishers.com

▲ PRINTING SERVICES, INC. - Belmond, Iowa

CURRENT RESIDENT OR

PRSRT STD
US POSTAGE
PAID
BELMOND IA
PERMIT #54



JOHN EVERS AGENCY
309 1ST STREET EAST, INDEPENDENCE, IOWA 50644
PHONE: OFF: 319-334-7141 RES: 319-334-3174 FAX 319-334-7312
WINTHROP, IA
319-935-3213 • 1-800-619-4835 • jevers@amfam.com



AMERICAN FAMILY INSURANCE

All your protection under one roof®

INDY CROP CARE, INC.
AG CHEMICALS - SEED - FERTILIZER
CUSTOM APPLICATION
(319) 334-3876 (319) 334-6436
INDEPENDENCE, IOWA

 **Farmers STATE BANK**
Building Your Success
1-877-FSB-1879
www.FSB1879.com
MEMBER FDIC

FARMERS MUTUAL TELEPHONE  **JESUP, IOWA 319.827.1151**

Local, comprehensive services supported by the nation's leading farm management and real estate company.

 Farmers National Company www.FarmersNational.com Serving America's Landowners Since 1929	Roger Johnson Real Estate Sales Cedar Falls, Iowa (319) 277-0464 or (319) 230-0389	Robert Regenwether, AFM Farm Management/Real Estate Sales Hudson, Iowa (319) 988-3585 or (319) 240-5310 RRegenwether@FarmersNational.com	Dennis Shaffer Real Estate Sales Alburnett, Iowa (319) 842-2691 or (319) 361-6816 DShaffer@FarmersNational.com
---	--	---	---

Real Estate Sales • Auctions • Farm and Ranch Management • Appraisals • Insurance • Consultations • Oil and Gas Management
Forest Resource Management • National Hunting Leases • Lake Management • FNC Ag Stock

 **Call Today For A FREE Copy & To Be Added To Our Mailing List!**
Phone: **800-424-0323**
www.fandrc.com
YOUR PREMIER SOURCE FOR EQUIPMENT, LIVESTOCK & RENEWABLE ENERGY NEEDS.

BE READY With Case IH Equipment
Power and efficiency when you need it most.
Stop in for details on farm ready Case IH equipment or ask us about a demo!

 **TITAN MACHINERY** 
4250 Grain Lane, Center Point, IA 52213
319-849-3889
cedarrapids.titanmachinery.com
John McMillan cell: 319-350-6580 Jeff Wardenburg cell: 319-310-7120

PARTS | SERVICE | SALES

MOORMAN INSURANCE AGENCY
Steve Moorman - Agent
smoorman@iowatelecom.net
1212 W. Marion St.
Manchester, IA 52057

 **Trusted Choice**
We serve you first.

Crop Insurance
Bus: 563-927-2263
Fax: 563-927-4688
Toll Free 800-727-5909

WHY - and HOW - Do You Receive Your Copy Of The County Farm Plat & Directory? The Answer Is GOOD WILL And Friendly Cooperation
PATRONIZE YOUR ADVERTISERS

 **CITIZENS STATE BANK**
Community Banking...
...With People You Know

New Vienna 563-921-2485
Hopkinton 563-926-2250
Ryan 563-922-2661
Manchester 563-927-8019
Wintthrop 319-935-3364

www.citizensstatebank.com

EAST BUCHANAN TELEPHONE COOPERATIVE



East Buchanan
Telephone Coop

214 N. 3rd St. - Winthrop, Iowa 50682
-Also Serving Aurora, Stanley and Quasqueton-

www.eastbuchanan.com

(866) 327-2748 (319) 935-3011

REMEMBER: WE DO NOT CHARGE TO LOCATE CABLE-BUT WE DO CHARGE TO REPAIR IT.



WALKER STATE BANK

"The Friendly Bank"

(319) 448-4317

Walker, Iowa 52352

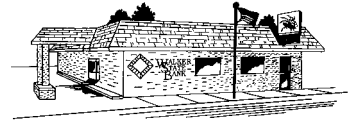

www.walkerbank.com



Troy Mills
(319) 224-3296

CARSON GRAIN COMPANY



• Grain • Farm Supplies • Seed



Hubbard
Feeds Inc.

Center Point
(319) 849-1118



Leave a LEGACY for your FAMILY.

You've worked hard to build your farm or ranch and create a secure future for your family. In order to leave a legacy for your loved ones, it's important to plan now. Estate planning assistance from the Principal Financial Group® can help minimize the impact of taxes and expenses on your family and help protect the way of life you treasure. Contact me and let me help you plan for your future.

Vince Welsh | David Traut
Princor Registered Representative | Financial Services Representative
(800) 253-7991
welsh.vince@principal.com | traut.david@principal.com
Vince, ext. 108 | David, ext. 133



WE'LL GIVE YOU AN EDGE®

Insurance products from the Principal Financial Group are issued by Principal National Life Insurance Company (except in New York) and Principal Life Insurance Company. Securities offered through Princor Financial Services Corporation, (800) 247-1737, member SIPC. Principal National, Principal Life and Princor® are members of the Principal Financial Group®, Des Moines, IA 50392. AD2354 | t12071601im



(Established 1976)

HELLAND ENGINEERING & SURVEYING, LTD.

1107 Technology Parkway
Cedar Falls, Iowa 50613

Office (319) 266-0161
Fax (319) 266-4833

www.hellandsurveying.com



3D Digital
Scanning Service

Farm Surveys
ALTA Surveys

Acreage Splits
Subdivisions

Lot Surveys
Elevation Certificates

GPS Equipped
Topographic Surveys



The cooperative providing growing opportunities for producers and consumers at locations in northern Iowa and southern Minnesota

Toll-Free 888-788-7671

Area Locations:

Clermont • Randalia • Sumner • Arlington • Maynard
Winthrop • Lamont • Elgin • Oelwein

Agronomy • Energy • Feed • Grain



www.viafield.com

Buchanan County Courthouse

Independence, Iowa 50644

(319) 334-3578



OFFICE	NAME OF OFFICER	PHONE NUMBER
ASSESSOR	Brad Harms	319-334-2706
CLERK OF COURT	Waynette Saul	334-2196
ENGINEER	Brian Keierleber	334-6031
AUDITOR	Cindy Gosse	334-4109
COUNTY ATTORNEY	Shawn Harden	334-3710
RECORDER	Diane Curry	334-4259
SHERIFF	William Wolfgram	334-2568
TREASURER	Amy Wright	334-4340
SUPERVISOR	Gary Gissel	334-3578
SUPERVISOR	Ralph Kremer	334-3578
SUPERVISOR	Ellen Gaffney	334-3578



- Operating Loans
- Real Estate Term Loans
- Real Estate Lines of Credit
- Insurance Products
- Risk Management Solutions -
Commodity Hedging



**Rabo
AgriFinance**

6919 Chancellor Drive
Cedar Falls, IA 50613
319-277-4444
www.RaboAg.com



**Farm Credit Services
of America**

**AGRICULTURE
WORKS
HERE.**

800-383-0378 // 1301 W MAIN ST // MANCHESTER, IA 52057

• Crop Insurance • Real Estate Loans • Operating Loans • Country Home Loans® • AgDirect® • Cash-Back Dividends

FCSAMERICA.COM



Kelly DEMOLITION & EXCAVATING, LLC

Serving Eastern Iowa

- Residential & Commercial Services:
- Dirt Work and Excavating • Site Clearance
 - Waterway Work • Field Tiling • Demolition

319-895-8422

www.kellydemo.com

Mount Vernon, Iowa



Manchester, Iowa • (877) 927-6249 Fax (563) 927-4372
“Your Ag News Authority”

MARKET SCHEDULE MON.-FRI.

5:50 am	The Agribusiness Report	11:55 am	Noon Ag Report
5:55 am	The Commstock Report	12:32 pm	Current Price Update
6:25 am	The KMCH Ag News Digest	12:35 pm	The Money Matters Report
8:05 am	The Market Matters Report	2:06 pm	Closing Market Prices
9:45 am	Opening Prices (CME & CBOT)	4:55 pm	Commstock Report & Market Re-cap
10:30 am	Current Market Prices		

SATURDAY

www.kmch.com

6:25 am	Weekend Market Review
11:55 am	Weekend Market Review

WE HAVE THESE SERVICES AVAILABLE:

- County Directory
- Wall Maps (Plat or Directory)
- Advertising Space
- Rural Mailing Labels
- Plat and Directory Flip Books
- Advertising Inserts

If you have any inquiries about the above services available, please make them to:

DISTRICT MANAGER



LUCAS HONN
Cell: 319-404-3061
 Email:
lucas.honn@farmandhomepublishers.com

PLAT/RESIDENT DIRECTORY \$51.65

- (Volume Discounts Available)
- Prices Include Postage and Handling
- Prices Subject To Change Without Notice.

FARM & HOME PUBLISHERS, LTD.

THE LARGEST DIRECTORY OF ITS KIND SERVING RURAL AMERICA

P.O. BOX 305 ■ BELMOND, IOWA 50421 ■ PHONE 641-444-3508 ■ FAX 641-444-5150

www.farmandhomepublishers.com ■ E-MAIL: info@farmandhomepublishers.com

■ SINCE 1981 ■

TABLE OF CONTENTS

	Page No.
How To Read Your Plat & Directory	3
Business Listing	4-5
City Maps	5, 25, 41, 71-72
Directory Index	6-17
Numerical Telephone Directory	17-19
Street Directory	20-25
General Highway Map	36-37
Index To Plat Owners	60-71
Courthouse	IBC



All maps and other copy in this plat and directory book are protected by the copyright. No item in whole or in part in this plat and directory book may be traced, reprinted or copied in anyway, nor may any photographic reproductions be made. Such violations will be prosecuted to the limit of the copyright laws. This applies to all uses of this book, as well as any printer, photocopier or any other person making such copies or reproductions.

Farm and Home Publishers, Ltd.

Buchanan County, IA

County Seat Independence, IA

	R-10-W	R-9-W	R-8-W	R-7-W
T-90-N	Fairbank Pages 32-33	Hazleton Pages 38-39	Buffalo Pages 26-27	Madison Pages 46-47
T-89-N	Perry Pages 52-53	Washington Pages 56-57	Byron Pages 28-29	Fremont Pages 34-35
T-88-N	Westburg Pages 58-59	Sumner Pages 54-55	Liberty Pages 44-45	Middlefield Pages 48-49
T-87-N	Jefferson Pages 42-43	Homer Pages 40-41	Cono Pages 30-31	Newton Pages 50-51

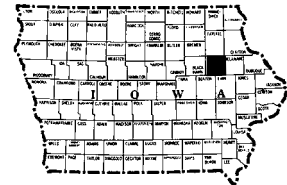

The Plat & Directory Maps Of This Publication Are Updated YEARLY.

HOW TO READ YOUR PLAT & DIRECTORY

LEGEND OF TOWNSHIP MAPS

INTERSTATE/ DIVIDED HWY		WIDE STREAM/LAKE		LAND HOOK, CONNECTS PROPERTIES WITH COMMON OWNER	
PRIMARY ROAD		CITY		911 ROAD NAMES	FOX RD
GRAVEL/ SECONDARY ROAD		AIRPORT		SECTION NUMBERS	31
EARTH/ DIRT ROAD		CHURCH		CITY NAME	BELMOND
ABANDONED/PROPOSED ROAD		SCHOOL		RANGE NUMBER	R-23-E
RAILROAD		RESIDENT SITE		TOWNSHIP NUMBER	T-21-N
SECTION LINE		CEMETERY		INTERSTATE SYMBOL	
TOWNSHIP BOUNDARY		PLAT & DIRECTORY OFFSET NAMES		FEDERAL HIGHWAY	
COUNTY BOUNDARY		PLAT NUMBER OF ACRES	160	STATE HIGHWAY SHIELD	
STATE BOUNDARY				COUNTY ROUTE SYMBOL	
NARROW STREAM					

KEY

ETUX	Means and Wife
ETVIR	Means and Husband
ETAL	Means and Others
LE	Means Life Estate
*	Any of the Above for Parcels Less Than 30 Acres
TR	Means Small Tracts

LATITUDE LONGITUDE CENTER OF SECTION



LATITUDE LONGITUDE RESIDENT SITE



How To Read Your Directory Maps

Rural Residents Names Are Listed Alphabetically By Last Name, Followed By First Name Or Initial, Post Office Address, Route Number And Name Of Township - Then Comes The Section Number - Then The Telephone Number.

Following Is An Example Of The Method Used:

Aarhus, B	WAL.
(Last Name)(First Name)	(P.O. Add.)
2153 330th St	HOM. 26 938-2867
(Street Address)	(Twp.)(Sec. No.) (Tele. No.)

In select counties the house number will be listed after the name on directory maps.

*It Is The Policy Of Farm & Home Publishers To Show As Many Rural Houses As Possible, However Small Housing Developments, Subdivisions And Lake Homes May Not Be Shown.

ABBREVIATIONS OF TOWNS

		Prefix No.	Zip Code
AUR.	Aurora	634	50607
BRA.	Brandon	474	52210
COG.	Coggon	435	52218
DUN.	Dundee	#928	52038
DNK.	Dunkerton	822	50626
FAI.	Fairbank	635	50629
HAZ.	Hazleton	636	50641
IND.	*Independence	334	50644
JES.	Jesup	827	50648
LAM.	Lamont	#924	50650
L.C.	LaPorte City	342	50651
MAN.	Manchester	#927	52057
MAS.	Masonville	#932	50654
OEL.	Oelwein	283	50662
QUA.	Quasqueton	934	52326
ROW.	Rowley	938	52329
RYA.	Ryan	#932	52330
STA.	Stanley	634	50671
T.M.	Troy Mills	224	52344
WAL.	Walker	448	52352
WIN.	Winthrop	935	50682

Area Code 319 Except Those Marked # Which Are 563.

*....County Seat

How To Read Your Plat Maps

Rural Owners Are Listed Alphabetically By Last Name, Followed By First Name, Name Of Township And Section Number. The Plat Maps Show The Outline Of The Farm, Who Owns The Land And How Many Acres Are In The Farm.

The directory information showing the location of the farmhouse and who lives in the house was compiled by Farm and Home Publishers, Ltd. The plat information was compiled by researching courthouse records. Small tracts less than 5 acres are not shown on our plat maps. Tracts 5 to 15 acres in size are offset on the bottom of the page. The full name for all landowners is listed in the alpha. Every effort has been made to assure completeness and accuracy. Due to continual changes in ownership and changes in residency, it is impossible to guarantee 100% accuracy. The contents of this publication are not intended for any legal use. Latitude and longitude information found on the southwest corner of the maps is believed to be correct, but the accuracy has not been verified; the latitude and longitude information should in no way be used for commercial purposes, i.e., crop dusting or aerial spraying. We cannot accept responsibility for errors or omissions on the directory maps. We will appreciate being notified of discrepancies.

Call Before You Trespass

Persons wishing to hunt on private property must verify the availability of the land for public use with the landowner, lessee, or person in lawful possession of the land. Not all contracts with the DNR require the owner to make their property available for public use. Please contact individual owner, lessee, or person in lawful possession of the land, to obtain permission to access any property.

ABBREVIATIONS OF TOWNSHIPS

		Page No.
BUF.	Buffalo	26-27
BYR.	Byron	28-29
CON.	Cono	30-31
FAI.	Fairbank	32-33
FRE.	Fremont	34-35
HAZ.	Hazleton	38-39
HOM.	Homer	40-41
JEF.	Jefferson	42-43
LIB.	Liberty	44-45
MAD.	Madison	46-47
MID.	Middlefield	48-49
NEW.	Newton	50-51
PER.	Perry	52-53
SUM.	Sumner	54-55
WAS.	Washington	56-57
WES.	Westburg	58-59

BUSINESS DIRECTORY INDEX

ABSTRACT & TITLE

BUCHANAN COUNTY ABSTRACT COMPANY

113 FIRST STREET EAST
INDEPENDENCE, IA 50644 (319) 334-3669
See Ad Page OFC, 55

AERIAL SPRAYING

BLACK HAWK AIR

LA PORTE CITY, IA 50651 (319) 961-0113
See Ad Page 42

AG LENDING

RABO AGRIFINANCE

6919 CHANCELLOR DRIVE
CEDAR FALLS, IA 50613 (319) 277-4444
See Ad Page 1

BANKS

BANKIOWA

INDEPENDENCE, IA 50644 (800) 433-0285
See Ad Page OFC

CITIZENS STATE BANK

RYAN, IA 52330 (563) 932-2561
See Ad Page OBC, 34

FARMERS SAVINGS BANK

PO BOX 127
COLESBURG, IA 52035 (563) 856-2525
See Ad Page 26

FARMERS STATE BANK

JESUP, IA 50648 (877) FSB-1879
See Ad Page OBC, 49

ROWLEY SAVINGS BANK

ROWLEY, IA 52329 (319) 938-2211
See Ad Page OFC, 40

SECURITY STATE BANK

231 FIRST ST EAST
INDEPENDENCE, IA 50644 (319) 334-7035
See Ad Page 37

WALKER STATE BANK

WALKER, IA 52352 (319) 448-4317
See Ad Page IFC

COURTHOUSE

BUCHANAN COUNTY COURTHOUSE

INDEPENDENCE, IA 50644 (319) 334-4109
See Ad Page IBC

CREAMERY

WAPSIE VALLEY CREAMERY INC

300 TENTH STREET NE
PO BOX 391
INDEPENDENCE, IA 50644 (319) 334-7193
See Ad Page 39

CROP SERVICE

VOGEL CROP SERVICES LLC

INDEPENDENCE, IA 50644 (319) 332-1085
See Ad Page OFC

DEMOLITION & EXCAVATING

KELLY DEMOLITION & EXCAVATING LLC

MT VERNON, IA 52314 (319) 895-8422
See Ad Page 1, 44

DEPARTMENT OF TRANSPORTATION

IOWA DEPARTMENT OF TRANSPORTATION

AMES, IA 50010 (515) 239-1971
See Ad Page 36

ELEVATORS-SALES & SERVICE

AURORA ELEVATOR INC

AURORA, IA 50607 (319) 634-3330
See Ad Page 46

ELEVATORS & COOPS

DUNKERTON COOPERATIVE ELEVATOR

DUNKERTON, IA 50626 (319) 822-4291
See Ad Page 45

VIAFIELD

WINTHROP, IA 50682 (888) 788-7671
See Ad Page IFC, 58

ENGINEERS, SURVEYORS, & CONSULTING

HELLAND ENGINEERING & SURVEYING LTD

1107 TECHNOLOGY PARKWAY
CEDAR FALLS, IA 50613 (319) 266-0161
See Ad Page IFC

FARM CREDIT SERVICES

FARM CREDIT SERVICES OF AMERICA

1301 W MAIN ST
MANCHESTER, IA 52057 (800) 383-0378
See Ad Page 1, 48

FARM MANAGEMENT

HERTZ FARM MANAGEMENT INC

340 TOWER PARK DR
WATERLOO, IA 50701 (319) 234-1949
See Ad Page OFC, 28

FEED & GRAIN

CARSON GRAIN COMPANY

TROY MILLS, IA 52344 (319) 224-3296
See Ad Page IFC

FINANCIAL PLANNING

PRINCIPAL FINANCIAL GROUP

CEDAR RAPIDS, IA 52401 (800) 253-7991
See Ad Page IFC

HOSPITAL

BUCHANAN COUNTY HEALTH CENTER

1600 FIRST STREET EAST
INDEPENDENCE, IA 50644 (319) 332-0999

IMPLEMENT DEALERS

DEL-CLAY FARM EQUIPMENT

HWY 3 EAST
PO BOX 308
EDGEWOOD, IA 52042 (563) 928-6445
See Ad Page 59

TITAN MACHINERY

4250 GRAIN LANE
CENTER POINT, IA 52213 (319) 849-3889
See Ad Page OBC

INSURANCE

AMERICAN FAMILY INSURANCE JOHN EVERS AGENCY

309 1ST STREET EAST
INDEPENDENCE, IA 50644 (319) 334-7141
See Ad Page OBC, 29

BELLIS/NEIL INSURANCE AGENCY

107 E MAIN STREET
PO BOX 467
FAIRBANK, IA 50629 (319) 635-2526
See Ad Page 32

BREMER MUTUAL INSURANCE ASSOCIATION

WAVERLY, IA 50677 (800) 728-1863
See Ad Page 37

FARM BUREAU FINANCIAL SERVICES

1400 FIRST ST WEST
INDEPENDENCE, IA 50644 (319) 334-2561
See Ad Page OFC, 56

FARMERS MUTUAL INSURANCE ASSOCIATION

FAYETTE, IA 52142 (563) 425-4176
See Ad Page 54

MILLER-VOGEL INC

731 6TH ST
JESUP, IA 50648 (319) 827-1243
See Ad Page 53

MOORMAN INSURANCE AGENCY

1212 W MARION ST
MANCHESTER, IA 52057 (563) 927-2263
See Ad Page OBC

SMITH - D & L INSURANCE

601 1ST ST W
INDEPENDENCE, IA 50644 (319) 334-6066
See Ad Page 57

SMITH INSURANCE LLC

AURORA, IA 50607 (319) 634-3737
See Ad Page 27

SMITH INSURANCE LLC

LAMONT, IA 50650 (563) 924-2816
See Ad Page 47

VOGEL INSURANCE AGENCY

34 WEST CHARLES
PO BOX 353
OELWEIN, IA 50662 (319) 283-1836
See Ad Page 50

WEST SIDE MUTUAL INSURANCE ASSOCIATION

PALO, IA 52324 (319) 851-2147
See Ad Page 31

LIME & ROCK

BMC AGGREGATES LC

101 BMC DR
ELK RUN HEIGHTS, IA 50707 (319) 235-6583
See Ad Page 43

MAGAZINES

FARM & RANCH CONNECTION THE

PO BOX 2014
FORT DODGE, IA 50501 (800) 424-0323
See Ad Page OBC

MASS MEDIA SERVICE

CITY DIRECTORY INC

524 RIVER AVE N
PO BOX 265
BELMOND, IA 50421 (641) 444-4468

FARM & HOME PUBLISHERS LTD

524 RIVER AVE N
PO BOX 305
BELMOND, IA 50421 (641) 444-3508

BUSINESS DIRECTORY INDEX

PIPELINE COMPANY

ALLIANCE PIPELINE
EDEN PRAIRIE, MN 55344 (800) 292-8989
See Ad Page OFC, 35

PLUMBING, HEATING & ELECTRICAL

KRESS HEATING PLUMBING & ELECTRIC
305 E DUBUQUE ST
QUASQUETON, IA 52326 (319) 934-3323
See Ad Page 11

PLUMBING/HEATING

CUSHION PLUMBING HEATING & ELECTRICAL
MAYNARD, IA 50655 (563) 637-2496
See Ad Page 33

RADIO STATIONS

KMCH MIX 94.7 FM
MANCHESTER, IA 52057 (877) 927-6249
See Ad Page 1

REAL ESTATE

FARMERS NATIONAL COMPANY
HUDSON, IA 50643 (319) 988-3585
See Ad Page OBC, 38

REALTY COMPANY

SKOGMAN AGRICULTURE
CEDAR RAPIDS, IA 52401 (877) 978-1021
See Ad Page OFC, 52

SALVAGE & RECYCLING

TOURNIER'S RECYCLING INC
1644 NATHAN BETHEL AVE
INDEPENDENCE, IA 50644 (319) 334-6391
See Ad Page OFC

SEED & CHEMICALS

INDY CROP CARE INC
INDEPENDENCE, IA 50644 (319) 334-3876
See Ad Page OBC

SIGNAGE

PRINTING SERVICES INC
524 RIVER AVE N
PO BOX 263
BELMOND, IA 50421 (641) 444-3955
FORT DODGE, IA 50501 (888) 366-6488

TELEPHONE COMPANY

EAST BUCHANAN TELEPHONE COOPERATIVE
214 N 3RD ST
WINTHROP, IA 50682 (319) 935-3011
See Ad Page IFC

FARMERS MUTUAL TELEPHONE
JESUP, IA 50648 (319) 827-1151
See Ad Page OBC, 30

WELL & PUMP SERVICE

OASIS WELL & PUMP
1332 NORTH FRANKLIN
MANCHESTER, IA 52057 (563) 927-6503
See Ad Page 51

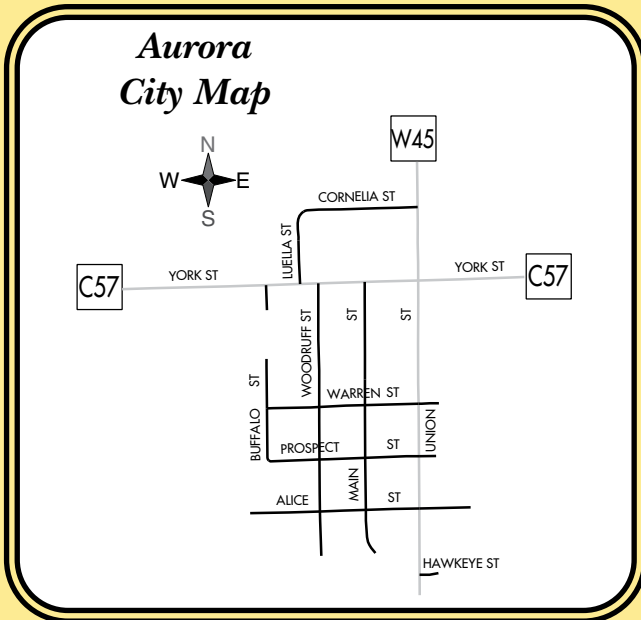

DIRECTORY INDEX

NAME	CITY	ADDRESS	TWP	SEC	PHONE	NAME	CITY	ADDRESS	TWP	SEC	PHONE
A											
AARHUS, B	WAL.	2153 330TH ST	HOM.	26	938-2867	BEACHY, REUBEN	HAZ.	1405 120TH ST	FAI.	11	000-0000
AARHUS, J	WIN.	2441 VINCENT AVE	MID.	16	935-3712	BEACHY, VERNON	HAZ.	1834 140TH ST	HAZ.	28	636-2235
AARHUS, KEN	WIN.	3128 250TH ST	MID.	21	935-3060	BEAN, ERIC	WAL.	3102 TROY MILLS BLVD	NEW.	21	224-3704
ABERLE, GEORGE	IND.	2372 RACINE AVE	LIB.	11	935-3905	BEARBOWER, DON	JES.	1301 265TH ST	WES.	28	827-2009
ABODEELY, MARK	ROW.	2324 280TH ST	CON.	6	938-2239	BEARBOWER, EARL	ROW.	1792 320TH ST	HOM.	29	474-2333
ABRAHAM, WAYNE	LAM.	1335 UNION AVE	MAD.	20	924-2838	BEARBOWER, GARY	IND.	2720 GABRIEL AVE	WES.	36	474-2391
ACUFF, GORDON	BRA.	3247 DUGAN AVE	JEF.	28	474-2140	BEARBOWER, HAROLD	ROW.	3070 HARRISON AVE	HOM.	18	474-2234
ACUFF, GREGORY	BRA.	1568 310TH ST	JEF.	23	000-0000	BEARBOWER, LEO	BRA.	3202 BRANDON DIAGONAL BLVD	JEF.	26	474-2428
ADAMS, DAVID	LAM.	1531 WASHINGTON AVE	MAD.	35	924-2038	BEARBOWER, M	ROW.	1765 320TH ST	HOM.	19	474-2127
ADAMS, HARVEY	LAM.	910 135TH ST	MAD.	23	924-2330	BEARBOWER, MERLE	ROW.	3125 IOWA AVE	HOM.	20	938-2895
ADAMS, TED	WAL.	2785 335TH ST	CON.	36	224-3485	BEATTY, ALFRED	IND.	1876 OTTERVILLE BLVD	WAS.	28	334-4214
AINSWORTH, RAY	IND.	2385 250TH ST	LIB.	17	334-3016	BEATTY, JIM	IND.	1931 OTTERVILLE BLVD	WAS.	22	334-4083
AKERS, A	COG.	3344 VICTOR AVE	NEW.	33	224-3430	BEATTY, SKYLAR	AUR.	1701 PINE CREEK AVE	BYR.	4	000-0000
ALBER, ALLEN	IND.	1493 OBRIEN AVE	BUF.	29	334-2020	BEATTY, TRAVIS	IND.	2652 GIRL SCOUT BLVD	LIB.	28	000-0000
ALBER, GREG	IND.	1819 NATHAN BETHEL AVE	BYR.	18	334-9494	BEAUREGARD, KEITH	MAS.	3338 160TH ST	SUM.	19	000-0000
ALBERT, CRAIG	BRA.	1625 330TH ST	JEF.	25	474-2361	BEAUREGARD, TERRY	BRA.	3348 DUGAN AVE	JEF.	34	474-2190
ALBERT, DANIEL	FAI.	1182 CARTER AVE	FAI.	9	000-0000	BEAUCHOLD, RICHARD	BRA.	3278 BENSON AVE	JEF.	30	474-2345
ALBERT, GARY	FAI.	3343 FREEMAN AVE	JEF.	34	474-2488	BECKER, DAVID	IND.	1358 220TH ST	WES.	4	827-3065
ALBERT, IVAN	BRA.	1267 BENTON BUCHANAN RD	JEF.	32	474-2442	BECKER, GREG	JES.	1194 240TH ST	WES.	17	827-1134
ALBERT, JORDAN	ROW.	3266 HAMILTON AVE	HOM.	30	000-0000	BECKER, STEVE	JES.	2566 DANIEL AVE	WES.	21	827-6689
ALBERT, K	BRA.	1251 330TH ST	JEF.	29	474-2176	BECKER, WESLEY	JES.	1192 250TH ST	WES.	20	827-2188
ALBERT, NICK	BRA.	1633 330TH ST	JEF.	25	474-2276	BEHNER, DONALD	JES.	2346 CARROLL AVE	WES.	8	827-6146
ALBERTS, JIM	FAI.	1229 120TH ST	FAI.	9	635-2108	BEHAN, JOHN	IND.	2225 195TH ST	BYR.	19	334-2767
ALBRECHT, JASON	HAZ.	1293 FONTANA BLVD	HAZ.	15	000-0000	BEIER, DONALD	STA.	2356 120TH ST	BUF.	17	634-3841
ALDINGER, JACK	IND.	1675 JAMESTOWN AVE	WAS.	3	334-4388	BEIER, JOHN	STA.	2333 120TH ST	BUF.	8	000-0000
ALDRICH, GEORGE	BRA.	3194 DUGAN AVE	JEF.	16	474-2416	BEIER, LARRY	HAZ.	1436 KENTUCKY AVE	HAZ.	26	636-2175
ALDRICH, GEORGE	BRA.	3069 DUGAN AVE	JEF.	22	000-0000	BEIERSCHMITT, DON	JES.	1633 BAXTER AVE	PER.	6	827-6808
ALEXANDER, JOHN	IND.	1609 OTTERVILLE BLVD	WAS.	18	334-3949	BEIERSCHMITT, JAMES	FAI.	1094 160TH ST	PER.	6	635-2630
ALLAN, K	LAM.	3354 135TH ST	MAD.	24	924-2080	BEIERSCHMITT, WILLIAM	JES.	1237 240TH ST	WES.	8	827-6662
ALLEN, CRAIG	IND.	1367 200TH ST	PER.	22	827-3525	BEIERSCHMITT, WILLIAM	FAI.	1096 160TH ST	PER.	6	827-1143
ALLEN, DEAN	FAI.	1265 145TH ST	FAI.	28	635-2619	BEIERSCHMITT, WILLIAM	L.C.	3138 S BLACKHAWK BUCHANAN AVE	JEF.	19	474-2156
ALLEN, STUART	IND.	2201 220TH ST	BYR.	31	334-6721	BELL, JAMES	IND.	2140 220TH ST	SUM.	2	334-6573
ALLSUP, CATO	WIN.	2827 180TH ST	FRE.	7	935-3706	BELL, JOHN	IND.	2102 220TH ST	SUM.	2	334-3812
ALSIIP, WILLIAM	HAZ.	1085 KEOKUK AVE	HAZ.	2	636-2194	BELLACH, JASON	WAL.	3152 RYAN AVE	CON.	24	224-3244
ALSTON, ROGER	JES.	2245 BENSON SHADY GROVE AVE	WES.	6	827-3715	BELLE, SCOTT	IND.	2584 HENLEY AVE	SUM.	19	334-2009
ALTHAUS, ALBERT	WIN.	2421 TUCKER AVE	MID.	18	935-3630	BELTZ, CHARLES	IND.	2099 JAMESTOWN AVE	WAS.	27	334-6686
AMFAHAR, WARREN	FAI.	1563 CURRY BLVD	FAI.	33	827-2110	BENGTSON, ANTHONY	IND.	1503 RIVER RD BLVD	PER.	13	000-0000
AMFAHR, GALEN	IND.	1900 FURMAN AVE	PER.	24	334-2946	BENGTSON, TERRY	FAI.	1006 150TH ST	FAI.	31	000-0000
AMFAHR, RICK	IND.	1493 260TH ST	WES.	23	334-6912	BENNETT, BOB	HAZ.	1829 118TH ST	HAZ.	9	636-2246
AMOS, RONALD	AUR.	1085 REED AVE	BUF.	2	000-0000	BENNING, BRENT	AUR.	2845 105TH ST	MAD.	6	000-0000
ANDEREGG, KELLY	WIN.	2766 200TH ST	BYR.	25	935-3282	BENSLEY, SCOTT	BRA.	3357 DUGAN AVE	JEF.	33	474-2437
ANDERSEN, C	WAL.	2867 310TH ST	NEW.	18	000-0000	BENTLEY, COURT	ROW.	2642 COOTS BLVD	SUM.	25	938-2940
ANDERSEN, MIKE	COG.	3131 330TH ST	NEW.	28	224-3417	BENTON, ROBERT	WIN.	2935 260TH ST	MID.	19	934-3226
ANDERSEN, S	COG.	3109 LINN BUCHANAN RD	NEW.	33	224-3287	BERG, JOHN	IND.	2384 DUGAN AVE	WES.	10	827-6596
ANDERSON, B	IND.	2685 JAMESTOWN AVE	SUM.	28	334-3039	BERNS, KENNY	WIN.	2801 SCOTT BLVD	CON.	16	934-3142
ANDERSON, M	IND.	2037 240TH ST	SUM.	10	000-0000	BERNS, STEVEN	JES.	1862 CENTRAL AVE	PER.	16	827-6339
ANDERSON, SCOTT	BRA.	3145 DUGAN AVE	JEF.	21	474-2364	BERRYHILL, BRUCE	FAI.	1317 135TH ST	FAI.	22	635-2917
ANDERSON, T	IND.	2569 QUASQUETON DIAGONAL BLVD	LIB.	21	000-0000	BERTELLI, TROY	IND.	1809 220TH ST	WAS.	33	334-4565
ANDORF, MICHAEL	BRA.	3385 CARTER AVE	JEF.	32	474-2456	BETENBENDER, KYLE	COG.	3385 BUCHANAN DELAWARE AVE	NEW.	36	000-0000
ANDREWS, RANDY	IND.	2017 THREE ELMS PARK RD	SUM.	10	334-6532	BETHUNE, STEPHEN	IND.	1741 185TH ST	WAS.	17	334-4361
ANFINSON, L	JES.	1295 CLAYTON BLVD	PER.	4	827-6858	BEVANS, PATRICK	IND.	2359 192ND ST	BYR.	20	334-3027
ANFINSON, RALPH	FAI.	1588 CURRY BLVD	FAI.	33	827-3934	BEVANS, SHANE	WIN.	2127 ROBERTS AVE	BYR.	36	935-3968
ANTON, JONATHAN	WIN.	2969 220TH ST	FRE.	32	935-3845	BEYER, JAMES	IND.	2640 GIRL SCOUT BLVD	LIB.	28	934-3514
ARNOLD, A	WAL.	3259 QUONSET AVE	CON.	27	448-4311	BEYER, JOSH	MAS.	3219 220TH ST	FRE.	35	000-0000
ARNOLD, ELDON	AUR.	1853 PINE CREEK AVE	BYR.	16	935-3671	BICKERT, E	IND.	103 RIVER RD BLVD	PER.	10	827-6253
ARNOLD, GENE	WAL.	3257 QUONSET AVE	CON.	27	448-4650	BICKERT, KEITH	IND.	1342 175TH ST	PER.	10	827-6569
ARNOLD, JAKE	WAL.	3105 QUASQUETON AVE	CON.	21	448-4332	BIEBER, C	IND.	1843 252ND ST	SUM.	20	000-0000
ARNOLD, JAMES	AUR.	2651 190TH ST	BYR.	14	935-3665	BIGGS, JOHN	MAS.	2677 VINCENT AVE	MID.	28	934-3328
ARNOLD, LUKE	AUR.	3210 QUASQUETON AVE	CON.	27	448-4811	BILLINGSLEY, RONALD	IND.	1945 HENLEY AVE	WAS.	19	334-3051
ASHLOCK, D	ROW.	3153 HARRISON AVE	HOM.	19	474-2613	BIRCHARD, BILLY	MAS.	3182 210TH ST	FRE.	34	935-3291
ASLESON, KEN	IND.	1701 INDIANA AVE	WAS.	8	334-3350	BIRCHARD, STEVE	IND.	2517 NOLEN AVE	LIB.	19	334-6447
AUER, JIM	IND.	1883 ISAAC AVE	WAS.	16	334-9432	BIRD, ANDREW	IND.	2475 BRANDON DIAGONAL BLVD	SUM.	17	000-0000
AUSBORN, MARVIN	WAL.	2027 330TH ST	HOM.	27	000-0000	BIRD, JERRY	HAZ.	2039 140TH ST	HAZ.	23	636-2049
BACHMAN, BRAD	FAI.	1038 112TH ST	FAI.	7	635-2544	BIRNER, DEAN	IND.	1984 265TH ST	SUM.	27	334-7366
BACHMAN, JAMES	HAZ.	1141 MASON AVE	HAZ.	12	636-2562	BISHOP, GERALD	BRA.	3224 BRANDON DIAGONAL BLVD	JEF.	26	474-2222
BACHMAN, PAUL	IND.	1388 RIVER RD BLVD	PER.	10	000-0000	BISHOP, R	JES.	1049 175TH ST	PER.	6	000-0000
BACKER, HARRY	BRA.	1591 310TH ST	JEF.	13	000-0000	BIXEMAN, MIKE	FAI.	1174 110TH ST	FAI.	8	635-2836
BAGBY, MARK	WIN.	2295 STEWART AVE	LIB.	1	935-3628	BJORHEIM, JERRY	JES.	1241 210TH ST	PER.	28	827-1183
BAGBY, MIKE	WIN.	2801 220TH ST	FRE.	31	935-3945	BJORHEIM, KNUTE	IND.	1318 210TH ST	PER.	34	000-0000
BAGBY, PAT	WAL.	3393 QUASQUETON AVE	CON.	33	448-4673	BJORHEIM, L	IND.	1302 210TH ST	PER.	34	827-1349
BAGBY, TREVOR	WIN.	2984 270TH ST	MID.	32	934-3496	BLAIR, WILLIAM	WAL.	3182 THOMAS AVE	NEW.	19	224-3310
BAGGE, JOHN	IND.	2029 170TH ST	WAS.	2	334-3983	BLAKE, GARY	HAZ.	1323 LAWRENCE AVE	HAZ.	23	636-2187
BAILEY, L	OEL.	2053 105TH ST	HAZ.	2	636-2946	BLAKE, SCOTT	HAZ.	1267 LAWRENCE AVE	HAZ.	14	636-2108
BALDWIN, BILL	FAI.	1593 DILLON AVE	FAI.	34	827-1844	BLANKENSHIP, FRED	IND.	1311 240TH ST	WES.	18	827-6421
BALDWIN, WILLIAM	IND.	1440 165TH ST	HAZ.	4	636-2772	BLANKENSHIP, TOM	JES.	2477 BENSON SHADY GROVE AVE	WES.	18	827-3852
BALWIN, JAMES	OEL.	1893 105TH ST	HAZ.	4	636-2772	BLIN, JONATHAN	IND.	2025 JAMESTOWN AVE	WAS.	27	000-0000
BANGER, MICHAEL	FAI.	1097 BUTLER AVE	FAI.	5	635-2437	BLIN, RANDY	IND.	1805 GOLF COURSE BLVD	WAS.	33	334-3063
BANTZ, ARLEN	ROW.	3031 KING AVE	HOM.	15	938-2241	BLOCK, EDWARD	JES.	1948 CARTER AVE	PER.	21	827-2376
BANTZ, B	IND.	2056 JAMESTOWN AVE	WAS.	27	334-4817	BLOUNT, DUANE	WAL.	2221 330TH ST	HOM.	25	448-4165
BANTZ, KEITH	IND.	1785 OTTERVILLE BLVD	WAS.	20	334-3139	BOCKENSTEDT, TONY	MAS.	3310 170TH ST	FRE.	12	924-2136
BANTZ, KEVIN	IND.	1775 OTTERVILLE BLVD	WAS.	20	334-6468	BOEHME, TOM	FAI.	1371 BAXTER AVE	FAI.	20	635-2275
BANTZ, RON	IND.	1971 ISAAC AVE	WAS.	21	334-6546	BOHLING, DEVIN	JES.	2260 BENSON SHADY GROVE AVE	WES.	6	000-0000
BANTZ, STEVEN	IND.	2309 260TH ST	LIB.	19	000-0000	BOHLING, JAMES	JES.	1939 BAXTER AVE	PER.	19	827-1366
BARAGARY, DEAN	WIN.	3215 250TH ST	MID.	15	935-3900	BOIES, B	HAZ.	1744 105TH ST	HAZ.	5	636-2038
BARAGARY, ELDON	WIN.	3243 260TH ST	MID.	22	934-3597	BOIES, STEVEN	HAZ.	1933 118TH ST	HAZ.	10	000-0000
BARAGARY, GLENN	WIN.	3292 260TH ST	MID.	26	334-3598	BOLAND, R	HAZ.	1274 JACKSON AVE	HAZ.	15	636-2775
BARAGARY, L J	WIN.	3277 250TH ST	MID.	14	000-0000	BOLENDER, T	HAZ.	1445 BRYANTSBURG BLVD	HAZ.	28	000-0000
BARAGARY, RYAN	MAS.	3422 260TH ST	MID.	25	927-2163	BOLL, DAVID	LAM.	1271 BUCHANAN DELAWARE AVE	MAD.	13	000-0000
BARE, LYLE	WIN.	2624 205TH ST	BYR.	26	935-3858	BONEFAS, BUTCH	JES.	2563 DANIEL AVE	WES.	20	827-6507
BARKER, JEFFREY	DUN.	1295 145TH ST	FAI.	28	000-0000	BONTRAGER, DANIEL	HAZ.	1271 FAIRBANK AMISH BLVD	FAI.	14	000-0000
BARNETT, BRETT	IND.	2565 QUASQUETON DIAGONAL BLVD	LIB.	21	934-3645						

DIRECTORY INDEX

NAME	CITY	ADDRESS	TWP	SEC	PHONE	NAME	CITY	ADDRESS	TWP	SEC	PHONE
BRANDT JR, HENRY	HAZ.	1475 JACKSON AVE	HAZ.	28	636-2526	CHESTER, S	IND.	2256 HENLEY AVE	SUM.	6	000-0000
BRANDT, DARYL	HAZ.	1244 FONTANA BLVD	HAZ.	15	636-9521	CHILD, DOUGLAS	AUR.	1018 REED AVE	BUF.	1	634-3682
BRANDT, RONALD	HAZ.	1582 JACKSON AVE	HAZ.	34	636-2534	CHORPENING, CURT	ROW.	3247 HAMILTON AVE	JEF.	25	474-2224
BRAYTON, ADAM	ROW.	1844 305TH ST	HOM.	17	000-0000	CHRISTIAN, DAVID	ROW.	2130 FROST AVE	PER.	36	334-4531
BRAYTON, BRAD	IND.	1399 190TH ST	PER.	15	827-3257	CHRISTIANS, L	ROW.	3054 LUCAS AVE	HOM.	13	000-0000
BRECHT, GEORGE	WAL.	2853 335TH ST	CON.	36	224-3219	CHRISTIANS, ERIC	FAL.	1679 LITTLETON BLVD	PER.	3	827-3530
BREITSPRECHER, B	IND.	1720 220TH ST	SUM.	6	334-3296	CIESIELSKI, JR, JOE	IND.	1408 210TH ST	PER.	35	827-1452
BRENTNER, STEVEN	ROW.	3015 QUASQUETON AVE	CON.	16	938-2262	CIESIELSKI, DALTON	IND.	1396 210TH ST	PER.	34	827-1751
BRETZ, ROBERT	COG.	3162 WASHINGTON AVE	NEW.	23	932-2875	CIESIELSKI, DAVID	IND.	1412 210TH ST	PER.	35	827-1935
BREUER, JOHN	JES.	1186 270TH ST	WES.	32	827-3648	CIESIELSKI, MARTY	IND.	1425 210TH ST	PER.	26	827-1447
BREWER, LONNIE	HAZ.	1251 FONTANA BLVD	HAZ.	16	636-9027	CIESIELSKI, RICHARD	ROW.	2719 KING AVE	SUM.	34	938-8801
BRIGGMAN, B	BRA.	1469 290TH ST	JEF.	2	474-2322	CIESIELSKI, RONALD	IND.	1403 210TH ST	PER.	26	827-1981
BRIGGS, NATHAN	BRA.	3045 BRANDON DIAGONAL BLVD	JEF.	13	000-0000	CLAR, C	WAL.	3042 TROY MILLS BLVD	NEW.	16	224-3208
BRISLAW, JASON	WAL.	2777 325TH ST	CON.	25	448-4198	CLARK, CHARLES	WAL.	2898 310TH ST	NEW.	19	224-9317
BRISLAW, RON	WAL.	3139 VINCENT AVE	NEW.	21	224-3716	CLARK, J	WIN.	3008 270TH ST	MID.	32	934-3410
BROCKLING, JUSTIN	IND.	2599 MICHEL AVE	LIB.	30	334-2686	CLARK, P	ROW.	3314 HAMILTON AVE	HOM.	31	474-2317
BROWN, A	IND.	1487 190TH ST	PER.	14	000-0000	CLARK, S	IND.	2529 LEE AVE	SUM.	23	334-3221
BROWN, BURTON	IND.	1591 200TH ST	PER.	24	334-2039	CLARK, STEVE	BRA.	3356 DEACON AVE	JEF.	33	474-2535
BROWN, GARY	IND.	1397 190TH ST	PER.	15	827-1645	CLAY, LEO	HAZ.	1302 KENTUCKY AVE	HAZ.	23	000-0000
BROWN, LARRY	BRA.	3032 DANIEL AVE	JEF.	16	474-2306	CLAYBERG, NATE	IND.	2426 DUGAN AVE	WES.	15	827-3997
BROWN, LLOYD	JES.	2007 BAXTER AVE	PER.	30	827-1217	CLAYTON, CHARLES	JES.	1270 CLAYTON BLVD	PER.	4	827-6155
BROWN, M	BRA.	3033 DANIEL AVE	JEF.	17	474-2116	CLAYTON, HAROLD	FAL.	1611 DILLON AVE	PER.	3	827-6177
BROWN, MICHAEL	JES.	2460 BENSON SHADY GROVE AVE	WES.	18	827-3747	CLAYTON, JEFF	JES.	1858 BAXTER AVE	PER.	17	000-0000
BROWN, RICHARD	FAL.	1154 120TH ST	FAL.	17	635-2072	CLAYTON, ROBERT	IND.	1395 240TH ST	WES.	10	827-3851
BROWN, ROBERT	BRA.	1487 280TH ST	WES.	35	474-2477	CLOUGH, KEITH	IND.	2626 BRANDON DIAGONAL BLVD	SUM.	29	334-3962
BROWN, STEVEN	FAL.	1475 BAXTER AVE	FAL.	30	635-2033	COCKING, KYRON	WIN.	2640 200TH ST	BYR.	26	935-3667
BROWN, TED	LAM.	3296 135TH ST	MAD.	23	924-2377	COHEN, DANIEL	IND.	1875 OTTERVILLE BLVD	WAS.	21	000-0000
BROWN, TIMOTHY	DNK.	1696 CUNNINGHAM RD	PER.	6	827-6135	COLEMAN, LARRY	ROW.	3043 LUCAS AVE	HOM.	14	938-2644
BRUCE, S	ROW.	2969 OVERLAND AVE	CON.	8	938-2968	COLEMAN, LEO	COG.	3285 310TH ST	NEW.	14	932-2419
BRUNKHORST, PHILIP	MAS.	3207 170TH ST	FRE.	2	924-2860	COLEMAN, N	HAZ.	1359 FONTANA BLVD	HAZ.	21	636-2177
BRUNKO, DARRELL	BRA.	1602 310TH ST	JEF.	24	474-2327	COLLINS, BROCK	JES.	1113 210TH ST	PER.	29	000-0000
BRUSTKERN, STEVE	WIN.	1605 SLATER AVE	BYR.	1	000-0000	COLLINS, M	HAZ.	1868 125TH ST	HAZ.	16	636-2944
BUCKMAN, T	AUR.	1417 OLYMPIC AVE	BUF.	28	634-3885	COLLINS, M	ROW.	2757 MICHEL AVE	SUM.	36	938-0004
BUDZINE, GENE	IND.	2053 215TH ST	WAS.	35	334-4435	CONKLIN, CARROLL	IND.	2169 220TH ST	WAS.	36	334-6239
BUDZINE, MERRITT	IND.	1854 GRANT AVE	WAS.	18	334-3959	CONRAD, BEN	WIN.	2479 BUFFALO CREEK BLVD	MID.	16	935-3696
BUENNEKE, RICHARD	HAZ.	1308 KENTUCKY AVE	HAZ.	23	636-2051	CONWAY, P	COG.	3269 LINN BUCHANAN RD	NEW.	35	000-0000
BUHR, GENE	WIN.	2421 BUFFALO CREEK BLVD	MID.	17	935-3486	COOK, AARON	WIN.	2866 TROY MILLS BLVD	NEW.	4	934-3814
BUMGARNER, JOHN	BRA.	1490 330TH ST	JEF.	35	000-0000	COOK, ALAN	WIN.	3115 270TH ST	MID.	28	934-3502
BUMSTED, DARREL	IND.	2576 LEE AVE	SUM.	23	334-6586	COOK, BRYAN	WIN.	2839 170TH ST	FRE.	6	935-3635
BUNCE, DEAN A	JES.	2534 DANIEL AVE	WES.	21	827-6955	COOK, DONALD N	IND.	2537 PINE CREEK AVE	LIB.	21	934-3511
BUNNELL, EUGENE	JES.	2284 BENSON SHADY GROVE AVE	WES.	6	827-6729	COOK, GARY	IND.	2488 250TH ST	LIB.	21	934-3700
BUNNELL, MIKE	JES.	2292 BENSON SHADY GROVE AVE	WES.	6	827-2049	COOK, JAMES	WIN.	2614 VAN AVE	MID.	28	934-3599
BURCO, DARIN	IND.	1537 KENTUCKY AVE	HAZ.	34	636-2445	COOK, KENNETH	WIN.	2872 TROY MILLS BLVD	NEW.	4	934-3787
BURCO, GAYLEN	HAZ.	1478 KENTUCKY AVE	HAZ.	26	000-0000	COOK, L	IND.	2131 220TH ST	WAS.	36	334-6533
BURCO, M	WIN.	1658 TAYLOR AVE	CON.	9	935-3991	COOK, LESLIE	WIN.	2599 BUFFALO CREEK BLVD	MID.	21	934-3578
BURES, LESTER	ROW.	2983 QUASQUETON AVE	CON.	9	938-2695	COOK, M	WIN.	1741 SLATER AVE	BYR.	12	935-3637
BURGER, ALVIN	MAS.	3215 208TH ST	FRE.	26	927-4486	COOK, MIKE	LAM.	1473 WASHINGTON AVE	MAD.	26	924-2803
BURKE, GLEN	RYA.	3151 YOUNGSTOWN AVE	NEW.	24	932-2638	COOK, RAY	WIN.	3084 290TH ST	NEW.	9	334-3722
BURKE, MICHAEL	WAL.	2878 310TH ST	NEW.	19	224-3656	COOK, TRAVIS	WIN.	2640 VAN AVE	MID.	28	934-3208
BURKE, RYAN	MAS.	2020 WASHBURN AVE	FRE.	26	000-0000	COOKE, RANDY	WAL.	3361 QUONSET AVE	CON.	34	448-4497
BURKE, WILLIAM	COG.	3225 WASHINGTON AVE	NEW.	27	932-2906	COOKSLEY, KENNETH	WIN.	2497 STEWART AVE	LIB.	13	935-3974
BURKEY, LARRY	ROW.	2366 310TH ST	CON.	20	000-0000	COOKSLEY, SCOTT	IND.	2608 QUASQUETON DIAGONAL BLVD	LIB.	27	934-3223
BURKLE, KEVIN	COG.	3099 330TH ST	NEW.	28	224-3441	COOKSLEY, TIM	WIN.	2976 250TH ST	MID.	20	935-3533
BURLINGAME, B	ROW.	3069 QUONSET AVE	CON.	15	934-3220	COPENHAVER, PHILIP	IND.	2236 155TH ST	BUF.	31	334-4228
BURMEISTER, PETE	ROW.	2913 JAMESTOWN AVE	HOM.	9	000-0000	COPENHAVER, ROSS	IND.	2608 KING AVE	SUM.	26	334-3914
BURNELL, WESLEY	ROW.	2833 JAMESTOWN AVE	HOM.	4	000-0000	COPENHAVER, STEVE	IND.	1622 LEE AVE	WAS.	1	334-7022
BURNS, DAVID L	WIN.	2829 TUCKER AVE	NEW.	6	934-3547	CORBETT, JOHN	IND.	1870 LEE AVE	WAS.	13	334-7322
BURNS, DAVID	WIN.	2909 280TH ST	MID.	31	000-0000	CORCORAN, BRIAN	FAL.	1098 DEACON AVE	FAL.	3	635-2617
BURNS, JAMES	WIN.	2902 280TH ST	NEW.	6	934-3754	CORCORAN, DON	HAZ.	1759 105TH ST	HAZ.	5	636-2609
BURRAGE, LARRY	IND.	2408 262ND ST	LIB.	29	934-3630	CORCORAN, RICK	FAL.	1131 DEACON AVE	FAL.	9	635-2385
BURRELL, RYAN	WIN.	2929 SCOTT BLVD	CON.	12	934-3870	CORKERY, DAVID	ROW.	3105 IOWA AVE	HOM.	20	938-2249
BUSS, A	IND.	1510 KENTUCKY AVE	HAZ.	35	334-9345	CORKERY, DONALD	BRA.	1186 295TH ST	JEF.	8	827-3765
BUTTERFIELD, GARY	WAL.	3130 OVERLAND AVE	CON.	21	938-2240	CORKERY, GARY	IND.	2312 183RD ST	BYR.	17	334-4465
BUTTERFIELD, RICK	WIN.	3202 260TH ST	MID.	27	934-3448	CORKERY, J	ROW.	2779 KING AVE	SUM.	34	000-0000
BUTVILLE, SCOTT	IND.	2113 PINE CREEK AVE	BYR.	33	935-3711	CORKERY, KEITH	FAL.	1541 BAXTER AVE	FAL.	31	635-2618
BYERSDORFER, ROBERT	FAL.	1301 BUTLER AVE	FAL.	20	635-2330	CORKERY, LARRY	JES.	2374 CARROLL AVE	WES.	8	827-2567
						CORKERY, SHAWN	ROW.	2883 JAMESTOWN AVE	HOM.	4	938-1003
						CORKERY, TOM	IND.	1480 175TH ST	PER.	11	827-3140
						CORNISH, A	JES.	1107 288TH ST	JEF.	6	827-1925
						CORNISH, S	HAZ.	1903 125TH ST	HAZ.	15	000-0000
						CORNWELL, C	HAZ.	1532 140TH ST	FAL.	25	635-2113
						CORNWELL, S	IND.	1777 JAMESTOWN AVE	WAS.	10	334-2671
						COULTER, BILL	IND.	2075 JAMESTOWN AVE	WAS.	27	334-3386
						COVENTRY, N	IND.	1501 190TH ST	PER.	13	000-0000
CABALKA, ANDREW	IND.	2094 PLYMOUTH AVE	BYR.	27	000-0000	COVINGTON JR, ALBERT	BRA.	3076 DANIEL AVE	JEF.	16	474-2366
CABALKA, MARC	IND.	1915 252ND ST	SUM.	21	334-3807	COVINGTON, THOMAS	BRA.	1344 310TH ST	JEF.	21	474-2321
CABALKA, STEPHEN	IND.	1940 252ND ST	SUM.	21	334-2827	CRAFT, DUANE	L.C.	1082 LAPORTE RD	JEF.	19	000-0000
CABALKA, TOM	IND.	1930 252ND ST	SUM.	21	334-2066	CRAIN, RICHARD	ROW.	2867 KING AVE	HOM.	3	938-2653
CAMERON, CHRIS	IND.	1878 OTTERVILLE BLVD	WAS.	28	000-0000	CRANEY, RYAN	IND.	1534 230TH ST	WES.	11	334-3065
CAMERON, CRAIG	IND.	1868 OTTERVILLE BLVD	WAS.	28	334-6336	CRAWFORD, DALE	HAZ.	1965 118TH ST	HAZ.	10	636-2053
CAMERON, M	IND.	1872 OTTERVILLE BLVD	WAS.	28	334-2921	CRAWFORD, DANIEL	IND.	2547 JAMESTOWN AVE	SUM.	21	334-2084
CAMERON, RUSSELL	IND.	1861 OTTERVILLE BLVD	WAS.	17	000-0000	CRAWFORD, DAVID	IND.	1639 220TH ST	WAS.	31	334-4137
CAMPBELL, I	HAZ.	1361 KENTUCKY AVE	HAZ.	23	000-0000	CRAWFORD, DENNIS	IND.	2854 IOWA AVE	HOM.	5	938-2245
CAMPBELL, S	WAL.	3233 LUCAS AVE	HOM.	26	938-2847	CRAWFORD, DON	IND.	1919 JAMESTOWN AVE	WAS.	22	334-4079
CANNON, JOHN	ROW.	2459 278TH ST	LIB.	32	934-3222	CRAWFORD, F	IND.	1733 220TH ST	WAS.	32	334-3061
CANTONINE, K	IND.	1496 230TH ST	WES.	11	334-2639	CRAWFORD, JOHN	IND.	2347 RACINE AVE	LIB.	10	000-0000
CAPPEL, WESLEY	IND.	2441 BRANDON DIAGONAL BLVD	SUM.	16	334-4065	CRAWFORD, MARK	IND.	2239 215TH ST	BYR.	31	334-3000
CARLSON, LEWIS	JES.	2249 BENSON SHADY GROVE AVE	WES.	6	827-6442	CRAWFORD, NICK	WIN.	2764 280TH ST	CON.	1	934-3644
CARPENTER, DARRELL	COG.	2947 VINCENT AVE	NEW.	9	224-3316	CRAWFORD, P E	IND.	2619 235TH ST	LIB.	10	935-3903
CARPENTER, RONALD	LAM.	3232 100TH ST	MAD.	2	000-0000	CRAWFORD, RONALD	IND.	2293 RACINE AVE	LIB.	3	000-0000
CARSON, MITCHELL	WIN.	105 270TH ST	LIB.	26	000-0000	CRAWFORD, SCOTT	IND.	1643 LEE AVE	WAS.	1	000-0000
CARVER, LARRY	WAL.	2149 BENTON BUCHANAN RD	HOM.	35	448-4355	CREW, STEVE	ROW.	3002 LUCAS AVE	HOM.	13	000-0000
CASCONI, TONY	WIN.	2861 290TH ST	NEW.	6	934-3326	CRIFE, SCOTT	FAL.	1312 BUTLER AVE	FAL.	20	635-2016
CASHEN, M	ROW.	2687 COOTS BLVD	SUM.								

DIRECTORY INDEX

NAME	CITY	ADDRESS	TWP	SEC	PHONE	NAME	CITY	ADDRESS	TWP	SEC	PHONE
HAVERKAMP, RICHARD	IND.	2433 QUASQUETON DIAGONAL BLVD	SUM.	13	334-4048	HOLLE, A	IND.	1857 HENLEY AVE	WAS.	17	000-0000
HAVLIK, BOB	WAL.	2835 335TH ST	CON.	36	224-3388	HOLMAN, MATTHEW	ROW.	2873 JAMESTOWN AVE	HOM.	4	000-0000
HAYEK, BRIAN	FAI.	1574 BENSON AVE	FAI.	32	827-3155	HOLMAN, ROY	FAI.	1436 CASTLE AVE	FAI.	28	635-2806
HAYES, ED	HAZ.	1633 150TH ST	HAZ.	30	000-0000	HOLST, ROGER	MAS.	3358 170TH ST	FRE.	12	924-2666
HAYES, MONTE	JES.	1185 175TH ST	PER.	8	827-2380	HOLST, RON	ROW.	2460 278TH ST	LIB.	33	934-3718
HAYES, SHAWN	BRA.	3037 CARROLL AVE	JEF.	18	000-0000	HOLT, A	IND.	1392 210TH ST	PER.	34	000-0000
HAYES, STEPHEN	IND.	2365 262ND ST	LIB.	29	334-4247	HOLT, JERRY	IND.	2061 THREE ELMS PARK RD	SUM.	10	000-0000
HAYWARD, MARVIN	IND.	2082 JAMESTOWN AVE	WAS.	27	334-2251	HOLUB, D	COG.	3235 330TH ST	NEW.	27	435-2434
HAYZLETT, GERALD	AUR.	1097 SLATER AVE	BUF.	1	634-3352	HOLUB, K	IND.	1942 ISAAC AVE	WAS.	21	334-6671
HAZEN, CHAD	WIN.	2800 200TH ST	FRE.	30	000-0000	HOLUB, TIM	COG.	3280 330TH ST	NEW.	35	435-2022
HEARN, DOUG	IND.	405 17TH AVE NW	WAS.	33	334-4936	HOOD, STEVE	IND.	1857 OLYMPIC AVE	BYR.	16	334-4677
HEARN, ROBERT	IND.	1846 110TH ST	WAS.	33	334-7392	HOOPER, DAN	WAL.	3347 TROY MILLS BLVD	NEW.	32	224-3224
HEDGES, W	FAI.	1376 140TH ST	FAI.	27	635-2315	HOOPER, DEAN	WAL.	3125 TAYLOR AVE	NEW.	19	224-3436
HEDLUND, BRIAN	COG.	3159 YORK AVE	NEW.	23	932-2258	HOOPER, DEWAYNE	WAL.	2907 310TH ST	NEW.	18	224-3254
HEIDENREICH, A	IND.	2421 192ND ST	HAZ.	21	000-0000	HOPKINS, ANDREW	BRA.	3377 DUGAN AVE	JEF.	33	474-2576
HEINZ, JAMES	IND.	2189 300TH ST	HOM.	12	000-0000	HOPKINS, MARK	BRA.	3352 DEACON AVE	JEF.	33	474-2401
HEINZ, RALPH	FAI.	1244 CENTRAL AVE	FAI.	16	635-2292	HORAK, ROBERT	COG.	2918 VINCENT AVE	NEW.	10	934-3776
HEISERMAN, CARL	IND.	2527 NOLEN AVE	LIB.	19	000-0000	HORN, DUANE	IND.	2068 LEE AVE	WAS.	25	334-6530
HEISERMAN, FRANKLIN	ROW.	2917 QUINN AVE	CON.	10	934-3745	HORN, J	IND.	2369 GRANT AVE	WES.	12	000-0000
HEISERMAN, KEVIN C	ROW.	2605 290TH ST	CON.	3	934-3580	HOSCH, DAN	IND.	2046 JAMESTOWN AVE	WAS.	27	334-2680
HEISERMAN, KEVIN F	ROW.	2882 QUASQUETON AVE	CON.	3	934-3216	HOSCH, MIKE	ROW.	3277 JAMESTOWN AVE	HOM.	28	448-4213
HEISERMAN, RICHARD	IND.	2049 14TH ST NE	WAS.	26	334-2605	HOSCH, WAYNE	WAL.	3286 LUCAS AVE	HOM.	25	938-2839
HEITZ, ALAN	AUR.	1225 QUINN AVE	BUF.	15	634-3888	HOSMER, JOHN	IND.	2465 KING AVE	SUM.	15	334-4011
HEITZ, GENE	AUR.	2651 115TH ST	BUF.	11	634-3832	HOVDEN, VIRGIL	IND.	1325 RIVER RD BLVD	PER.	10	827-2360
HEKEL, T	ROW.	1401 JAMESTOWN AVE	HOM.	21	938-2679	HOWARD, E	HAZ.	1320 ISAAC AVE	HAZ.	21	636-2745
HELGERSON, JEFF	HAZ.	8138 105TH ST	HAZ.	4	636-9150	HUCKINS, ROBERT	WAL.	3238 QUASQUETON AVE	CON.	27	448-4296
HELLENTHAL, NICK	IND.	2419 220TH ST	BYR.	33	334-2187	HUEBBE, BRENTEN	IND.	1502 LAWRENCE AVE	HAZ.	36	000-0000
HELLMUTH SR, DAN J	HAZ.	1618 110TH ST	HAZ.	7	000-0000	HUENEKE, JARED	IND.	2270 DUGAN AVE	WES.	3	827-2058
HELLMUTH, A	IND.	1405 175TH ST	PER.	11	000-0000	HUG, JASON	L.C.	2954 BLACKHAWK BUCHANAN AVE	JEF.	7	000-0000
HELLMUTH, ANDY E	FAI.	1493 110TH ST	FAI.	2	635-2730	HUGHES, JAMES	IND.	2119 220TH ST	WAS.	36	334-4684
HELLMUTH, ANDY	HAZ.	1569 120TH ST	FAI.	12	000-0000	HULLERMAN, DEAN	WIN.	2669 RACINE AVE	LIB.	27	934-3152
HELLMUTH, CHRIST	HAZ.	1243 FAIRBANK AMISH BLVD	FAI.	14	000-0000	HUMES, GARY	LAM.	1489 WASHINGTON AVE	MAD.	26	924-2335
HELLMUTH, DAN A	FAI.	1153 CARTER AVE	FAI.	8	000-0000	HUNTER, DENNIS	IND.	2850 BRANDON DIAGONAL BLVD	HOM.	6	334-4422
HELLMUTH, DAN	IND.	1412 165TH ST	PER.	2	000-0000	HUNTER, GREG	BRA.	1595 330TH ST	JEF.	25	474-2586
HELLMUTH, EDWARD	HAZ.	1443 INDIANA AVE	HAZ.	29	000-0000	HUNTLEY, JACK	IND.	2070 JAMESTOWN AVE	WAS.	27	334-2992
HELLMUTH, ELI	HAZ.	1125 FAIRBANK AMISH BLVD	FAI.	11	000-0000	HUNZIKER, B	IND.	1675 GOLF COURSE BLVD	WAS.	30	334-3032
HELLMUTH, FREEMAN	HAZ.	1616 120TH ST	HAZ.	18	000-0000	HUNZIKER, J	WIN.	3185 250TH ST	MID.	15	935-3959
HELLMUTH, FURMAN	HAZ.	1588 INDIANA AVE	HAZ.	33	000-0000	HUNZIKER, JASON	FAI.	1306 BAXTER AVE	FAI.	20	635-2430
HELLMUTH, L	HAZ.	1528 110TH ST	FAI.	12	000-0000	HUNZIKER, PAUL	IND.	1933 HENLEY AVE	WAS.	19	334-3789
HELLMUTH, PERRY	HAZ.	1484 FAIRBANK AMISH BLVD	FAI.	25	000-0000	HUSKY, GENE	IND.	2079 215TH ST	WAS.	35	334-4668
HELMUTH, WILBUR	IND.	1693 GRANT AVE	WAS.	6	000-0000	HUSK, GENE	IND.	2559 QUASQUETON DIAGONAL BLVD	LIB.	21	000-0000
HELMUTH, WILLIAM D	IND.	1519 140TH ST	FAI.	24	000-0000	HUSS, RON	IND.	1777 OLYMPIC AVE	BYR.	9	334-4037
HELT, L	ROW.	3042 JAMESTOWN AVE	HOM.	15	938-2686	HUTCHINSON, STEVEN	MAS.	2003 BUCHANAN DELAWARE AVE	FRE.	25	927-4292
HEMINGWAY, K	WIN.	2893 160TH ST	MAD.	31	000-0000	HUYNH, CUONG	IND.	2067 205TH ST	WAS.	26	334-7363
HEMINGSEN, S	HAZ.	1860 155TH ST	HAZ.	16	636-2055						
HENDERSON, A	IND.	415 17TH AVE NW	WAS.	33	334-3428						
HENDERSON, ALEX	IND.	2280 205TH ST	BYR.	33	000-0000						
HENDERSON, ELLIOTT	IND.	2320 IOWA AVE	SUM.	8	334-6464						
HENDERSON, ERWIN	IND.	2273 205TH ST	BYR.	30	000-0000						
HENDERSON, ETHAN	IND.	2360 200TH ST	BYR.	29	000-0000						
HENDERSON, VICTOR	IND.	2208 195TH ST	BYR.	19	334-3062						
HENNINGER, MIKE	OEL.	1948 100TH ST	HAZ.	3	283-1896	INGLES, JIM	JES.	1212 265TH ST	WES.	29	827-1069
HEPKER, DON	COG.	3015 YORK AVE	NEW.	14	932-2146	IRVINE, RANDY	OEL.	1979 105TH ST	HAZ.	3	636-9104
HEPLER, ALVIN	FAI.	1464 CUMMINGS AVE	FAI.	28	635-2087						
HERMSEN, GARY	MAS.	1835 BUCHANAN DELAWARE AVE	FRE.	13	924-2509						
HERMSEN, KEVIN	MAS.	1871 BUCHANAN DELAWARE AVE	FRE.	13	924-2211						
HERSCHBERG, MERLE	JES.	1100 220TH ST	WES.	6	827-1887	JACOBS, DAVID	IND.	2656 220TH ST	LIB.	3	935-3662
HERSCHBERGER, REUBEN	HAZ.	1539 120TH ST	FAI.	12	000-0000	JACOBS, EVERETT	IND.	2752 JAMESTOWN AVE	SUM.	34	334-3118
HERSCHBERGER JR, FONAS	HAZ.	1413 GRANT AVE	HAZ.	30	000-0000	JACOBSEN, CHRIS	JES.	2020 DEACON AVE	PER.	27	000-0000
HERSCHBERGER, ANDREW	FAI.	1449 110TH ST	FAI.	2	000-0000	JACOBSON, LOREN	IND.	2038 240TH ST	SUM.	15	334-5658
HERSCHBERGER, ELI N	HAZ.	1146 FAIRBANK AMISH BLVD	FAI.	12	000-0000	JACOBSON, MICHAEL	HAZ.	1859 105TH ST	HAZ.	4	636-2900
HERSCHBERGER, ELI	HAZ.	1420 120TH ST	FAI.	14	000-0000	JACOBSON, TOM	OEL.	1908 100TH ST	HAZ.	3	283-9819
HERSCHBERGER, JOHN M	IND.	1712 FAIRBANK AMISH BLVD	PER.	12	000-0000	JAKOUBEK, JOHN	BRA.	3016 BRANDON DIAGONAL BLVD	JEF.	13	474-2382
HERSCHBERGER, JOHN	HAZ.	1503 130TH ST	FAI.	13	000-0000	JAMES, A	JES.	2503 BENSON SHADY GROVE AVE	WES.	19	000-0000
HERSCHBERGER, JONI	IND.	1462 165TH ST	PER.	2	000-0000	JAMES, PAUL	STA.	2560 100TH ST	BUF.	3	634-3745
HERSCHBERGER, MENNO	FAI.	1502 DILLON AVE	FAI.	34	000-0000	JANSEN, M	HAZ.	2166 150TH ST	HAZ.	36	636-2819
HERSCHBERGER, NEIL	FAI.	1460 110TH ST	FAI.	11	000-0000	JARED, JOHN	RYA.	3152 YOUNGSTOWN AVE	NEW.	24	932-2200
HERSCHBERGER, NEIL	FAI.	1235 CENTRAL AVE	FAI.	16	000-0000	JARENEK, L	HAZ.	1471 LAWRENCE AVE	HAZ.	26	000-0000
RAYMOND J HERSHBERGER	FAI.	1370 DILLON AVE	FAI.	22	000-0000	JENKS, C	AUR.	1073 SLATER AVE	BUF.	1	000-0000
RAYMOND HERSHEY, J	HAZ.	1163 KEOKUK AVE	HAZ.	11	636-2652	JENKS, CHARLES	AUR.	1115 SLATER AVE	BUF.	12	634-3604
HERSON, GARY	JES.	1184 215TH ST	PER.	32	827-1962	JENKS, MIKE	AUR.	2828 105TH ST	MAD.	6	634-3348
HERSON, W	IND.	2697 NOLEN AVE	LIB.	29	938-2825	JENSEN, JERRY	IND.	2460 220TH ST	LIB.	5	334-2760
HERTZBERG, E	JES.	1157 275TH ST	WES.	31	827-1762	JENSEN, L	IND.	2561 QUASQUETON DIAGONAL BLVD	LIB.	21	934-3605
HERTZBERG, HOWARD	BRA.	2970 DUGAN AVE	JEF.	10	474-2267	JENSEN, LUKE	IND.	1407 270TH ST	WES.	27	827-3345
HESNER, LEONARD	LAM.	3076 150TH ST	MAD.	33	924-2709	JETMUND, V	IND.	2526 MICHEL AVE	LIB.	19	334-4216
HETTINGER, DELBERT	AUR.	2677 115TH ST	BUF.	11	634-3736	JOHNSON, ADAM	IND.	2189 IOWA AVE	WAS.	33	000-0000
HETTINGER, ELMER	IND.	2411 QUASQUETON DIAGONAL BLVD	SUM.	13	334-4062	JOHNSON, ANDREW	ROW.	2991 IOWA AVE	HOM.	8	938-2832
HEWITT, C	FAI.	1050 BAXTER AVE	FAI.	5	000-0000	JOHNSON, DALE	HAZ.	1331 FONTANA BLVD	HAZ.	22	263-3338
HICKEY, WALTER	IND.	1340 240TH ST	WES.	16	827-2897	JOHNSON, DARWIN	WIN.	2723 200TH ST	BYR.	24	935-3490
HIGDON, MATTHEW	JES.	1205 282ND ST	JEF.	5	000-0000	JOHNSON, JACK	FAI.	1256 105TH ST	FAI.	4	635-2412
HIGDON, ROBERT	ROW.	2755 LUCAS AVE	SUM.	35	938-2853	JOHNSON, KENNETH	IND.	2589 PARRISH AVE	LIB.	21	934-3647
HIGGINS, DARYL	BRA.	1476 310TH ST	JEF.	23	474-2505	JOHNSON, LESTER	HAZ.	2257 140TH ST	BUF.	19	000-0000
HIGGINS, KENNY	WAL.	3135 QUONSET AVE	CON.	22	000-0000	JOHNSON, MIKE	JES.	2277 BENSON SHADY GROVE AVE	WES.	6	827-3845
HIGGINS, L	AUR.	2864 115TH ST	MAD.	7	000-0000	JOHNSON, RICK S	IND.	2390 RACINE AVE	LIB.	11	935-3510
HIGGINS, N	WIN.	2113 ROBERTS AVE	BYR.	36	935-3844	JOHNSON, RICK	IND.	1750 GOLF COURSE BLVD	WAS.	32	334-4690
HIGH, DANIEL	JES.	2027 CARTER AVE	PER.	29	827-3844	JOHNSON, S	IND.	1849 185TH ST	WAS.	16	334-2057
HILL, BRIAN	IND.	1420 RIVER RD BLVD	PER.	15	827-2423	JOHNSON, SEAN	IND.	1925 OTTERRVILLE BLVD	WAS.	22	000-0000
HILL, DAVID	IND.	1723 INDIANA AVE	WAS.	8	334-7260	JOHNSON, TIMOTHY	FAI.	1433 BAXTER AVE	FAI.	30	635-2219
HILL, ROBERT	HAZ.	1312 KENTUCKY AVE	HAZ.	23	636-9201	JOHNSTON, J	IND.	2585 QUASQUETON DIAGONAL BLVD	LIB.	21	934-3239
HILLIARD, MARCUS	BRA.	2921 BRANDON DIAGONAL BLVD	HOM.	7	938-0202	JOHNSTON, MARK	IND.	2100 215TH ST	WAS.	36	334-7202
HINTON, GALEN	WIN.	2979 290TH ST	NEW.	5	000-0000	JONES, K	AUR.	1470 OLYMPIC AVE	BUF.	28	000-0000
HINTZ, G	IND.	2415 232ND ST	LIB.	8	334-7249	JONES, M	WIN.	3246 250TH ST	MID.	22	000-0000
HOECK, LOUIS	HAZ.	1785 120TH ST	HAZ.	8	636-2144	JONES, N	IND.	2680 232ND ST	LIB.	11	

DIRECTORY INDEX

NAME	CITY	ADDRESS	TWP	SEC	PHONE	NAME	CITY	ADDRESS	TWP	SEC	PHONE
K											
KAISER, DOUGLAS	AUR.	1616 PINE CREEK AVE	BYR.	3	634-3865						
KAISER, RONALD	AUR.	1601 PINE CREEK AVE	BYR.	4	634-3862						
KALTENBACH, DARYL	OEL.	2035 105TH ST	HAZ.	2	636-9422						
KALTENBACH, ROBERT	HAZ.	1827 110TH ST	HAZ.	4	636-2331						
KAMIN JR, RAY	MAS.	3255 280TH ST	MID.	35	934-3305						
KANE, MARK	COG.	3323 BUCHANAN DELAWARE AVE	NEW.	36	435-2131						
KANE, MICHAEL	WAL.	3249 STEWART AVE	CON.	25	224-3756						
KANE, ROBERT J	COG.	3325 BUCHANAN DELAWARE AVE	NEW.	36	435-2323						
KASS, CARL	IND.	1400 270TH ST	WES.	34	827-1321						
KASS, DON	JES.	1132 282ND ST	JEF.	6	827-3642						
KAUFFMAN, ALLEN	HAZ.	1698 150TH ST	HAZ.	32	000-0000						
KAUFFMAN, CHESTER H	IND.	1479 165TH ST	PER.	2	000-0000						
KAUFFMAN, CHESTER	HAZ.	1275 GRANT AVE	HAZ.	18	636-2420						
KAUFFMAN, DANNY	HAZ.	1639 140TH ST	HAZ.	19	000-0000						
KAUFFMAN, DAVID	IND.	1714 FAIRBANK AMISH BLVD	PER.	12	000-0000						
KAUFFMAN, DENNIS	HAZ.	1445 INDIANA AVE	HAZ.	29	000-0000						
KAUFFMAN, ELI	HAZ.	1596 130TH ST	FAI.	24	000-0000						
KAUFFMAN, HENRY	HAZ.	1536 140TH ST	FAI.	25	635-2162						
KAUFFMAN, JOHN	IND.	1400 175TH ST	PER.	11	000-0000						
KAUFFMAN, M	HAZ.	1534 140TH ST	FAI.	25	000-0000						
KAUFFMAN, PERRY	FAI.	1149 DEACON AVE	FAI.	9	000-0000						
KAUFMAN, ADAM	FAI.	1452 BAXTER AVE	FAI.	29	000-0000						
KAUFMAN, DEREK	FAI.	1352 BLACKHAWK BUCHANAN AVE	FAI.	19	000-0000						
KAUFMAN, KEVIN	FAI.	1129 BAXTER AVE	FAI.	8	635-2183						
KAUFMAN, MELVIN	WIN.	2534 UNION AVE	MID.	20	934-3840						
KAVALIER, HAROLD	BRA.	2906 EVERLY AVE	JEF.	10	474-2463						
KAVALIER, JIM	JES.	1307 282ND ST	JEF.	4	827-6750						
KAVALIER, S	BRA.	2920 EVERLY AVE	JEF.	10	474-2259						
KAVALIER, THOMAS	BRA.	2951 EVERLY AVE	JEF.	10	474-2334						
KAYSER, CHARLES	HAZ.	1427 JACKSON AVE	HAZ.	28	636-9061						
KAYSER, DAVID	IND.	1930 FURMAN AVE	PER.	24	334-2044						
KAYSER, DENNIS	JES.	1872 BAXTER AVE	PER.	17	827-6354						
KAYSER, GARY	IND.	2718 FREEMAN AVE	WES.	35	474-2470						
KAYSER, JIM	IND.	1375 210TH ST	PER.	27	827-3697						
KEHRLI, KEN	WIN.	2721 STEWART AVE	LIB.	36	934-3736						
KEHRLI, KYLE	WIN.	2795 280TH ST	LIB.	36	000-0000						
KEIL, DALE	IND.	1706 OLYMPIC AVE	BYR.	9	334-2030						
KELLY, DON	IND.	1396 240TH ST	WES.	15	827-2577						
KELLY, GEROLD	WIN.	1832 SLATER AVE	FRE.	18	935-3864						
KEMPS, WILLIAM	FAI.	1271 CENTRAL AVE	FAI.	16	635-2497						
KENNY, M	COG.	3318 300TH ST	NEW.	14	000-0000						
KERKOVE, JOHN	IND.	2363 232ND ST	LIB.	8	334-2651						
KERKOVE, LEO	IND.	2329 232ND ST	LIB.	7	334-3070						
KESTER, RON	JES.	1201 220TH ST	PER.	33	827-1207						
KIELER, C	ROW.	2979 KING AVE	HOM.	10	000-0000						
KIES, BILL	BRA.	1615 290TH ST	JEF.	1	000-0000						
KIES, JOHN	IND.	1329 220TH ST	PER.	34	827-3910						
KIES, MICHAEL	IND.	1604 OTTERRILLE BLVD	WAS.	18	334-3246						
KIES, TOM	JES.	2246 BLACK HAWK BUCHANAN AVE	WES.	6	827-1801						
KILBY, JASON	IND.	2046 THREE ELMS PARK RD	SUM.	10	000-0000						
KIMBALL, B	JES.	2321 BENSON SHADY GROVE AVE	WES.	6	827-6117						
KING, GARY	HAZ.	1252 FONTANA BLVD	HAZ.	15	636-2438						
KING, JON	HAZ.	1298 JACKSON AVE	HAZ.	15	636-2525						
KING, LARRY	BRA.	1514 280TH ST	JEF.	2	474-2131						
KING, TERRY	ROW.	2226 280TH ST	HOM.	1	938-2879						
KINGREY, S	OEL.	1013 JACKSON AVE	HAZ.	4	283-1162						
KINNEY, RICHARD	WIN.	2463 BUFFALO CREEK BLVD	MID.	16	935-3954						
KINSETH, SCOTT	IND.	2317 QUASQUETON DIAGONAL BLVD	SUM.	12	334-7206						
KITNER, D L	FAI.	1338 CENTRAL AVE	FAI.	21	935-3425						
KITNER, D	WIN.	1835 SLATER AVE	BYR.	13	000-0000						
KITNER, JOHN	IND.	1806 FAIRBANK AMISH BLVD	PER.	13	334-4049						
KITNER, PAUL	IND.	1566 RIVER RD BLVD	PER.	13	334-3504						
KLEIN, JUSTIN	IND.	2612 QUASQUETON DIAGONAL BLVD	LIB.	27	000-0000						
KLEITSCH, CRAIG	FAI.	1381 112TH ST	FAI.	10	635-2309						
KLEITSCH, MARK	FAI.	1401 130TH ST	FAI.	14	635-2668						
KLENDWORTH, DANIEL	WAL.	3281 QUASQUETON AVE	CON.	28	448-4242						
KLENDWORTH, LEROY	IND.	1453 250TH ST	WES.	15	827-1033						
KLEVE, SCOTT	IND.	2092 215TH ST	WAS.	35	334-7164						
KLEVER, ALAN	IND.	2310 PLYMOUTH AVE	LIB.	9	935-3069						
KLEVER, D	IND.	2496 230TH ST	LIB.	9	935-3908						
KLEVER, LARRY	IND.	2557 235TH ST	LIB.	9	935-3906						
KLOBERDANZ, GREGG	JES.	1158 215TH ST	PER.	32	827-2138						
KLOTZBACH, K	IND.	1982 LAWRENCE AVE	WAS.	24	334-2074						
KLOUDA, KENNETH	COG.	3372 320TH ST	NEW.	25	932-2287						
KNEBEL, KENNETH	IND.	1556 220TH ST	WES.	2	334-4033						
KNOTT, S R	IND.	2068 JAMESTOWN AVE	WAS.	27	334-6647						
KOCH, JEROME	LAM.	1402 WASHINGTON AVE	MAD.	26	924-2926						
KOESTER, RICHARD	AUR.	2511 155TH ST	BUF.	34	000-0000						
KOHN, T	IND.	1949 14TH ST NE	WAS.	27	000-0000						
KOKINOS, EMANUEL	JES.	1637 BAXTER AVE	PER.	6	827-1009						
KOKINOS, JR	JES.	1663 BAXTER AVE	PER.	6	000-0000						
KORANDA JR, GEORGE	ROW.	2928 QUINN AVE	CON.	10	934-3765						
KORTENKAMP, M	AUR.	1165 RINGOLD AVE	BUF.	11	634-3866						
KOSKELA, EUGENE	IND.	1838 INDIANA AVE	WAS.	16	000-0000						
KOTOUK, M	IND.	2113 255TH ST	SUM.	23	000-0000						
KOUTNY, M	IND.	2384 KING AVE	SUM.	11	334-5801						
KRANTZ, DVERG	COG.	2891 WASHINGTON AVE	NEW.	3	932-2602						
KRAPFL, DEWITT	WIN.	2036 RINGOLD AVE	BYR.	25	000-0000						
KREBSBACH, J	AUR.	2695 150TH ST	BUF.	26	000-0000						
KREBSBACH, JEROME	AUR.	2728 150TH ST	BUF.	26	000-0000						
KREEL, THOMAS	WAL.	3326 MICHEL AVE	CON.	31	448-4217						
KREMER, BERNARD	JES.	2228 BLACK HAWK BUCHANAN AVE	WES.	6	827-1872						
KREMER, JEFFREY	IND.	2273 QUASQUETON DIAGONAL BLVD	SUM.	1	000-0000						
KREMER, JIM	AUR.	1455 SLATER AVE	MAD.	30	634-3833						
KREMER, LARRY	LAM.	1578 WASHINGTON AVE	MAD.	35	924-2201						
KREMER, LEO	JES.	1217 250TH ST	WES.	17	827-6230						
KREMPGES, DEAN	IND.	1734 KEOKUK AVE	WAS.	11	334-3050						
KREMPGES, STEVE	IND.	2556 GABRIEL AVE	WES.	24	334-4008						
KRESS, ADAM	ROW.	2523 290TH ST	CON.	4	000-0000						
KRESS, DANIEL	WIN.	2580 RACINE AVE	LIB.	23	934-3368						
KRESS, HAROLD	IND.	2274 220TH ST	LIB.	6	334-3933						
KRESS, KEVIN	ROW.	2756 COOTS BLVD	LIB.	31	938-2601						
KRESS, LEO	ROW.	2993 OVERLAND AVE	CON.	8	938-2252						
KRESS, M	WIN.	2780 RACINE AVE	LIB.	35	000-0000						
KRESS, MATT	ROW.	3027 OVERLAND AVE	CON.	17	938-2701						
KRESS, RICK	ROW.	2957 QUASQUETON AVE	CON.	9	938-2675						
KRESS, RUSSELL	ROW.	2863 JAMESTOWN AVE	HOM.	4	938-2288						
KRESS, RYAN	IND.	2465 230TH ST	LIB.	5	334-4618						
KRESS, W	WIN.	2922 270TH ST	MID.	31	934-3707						
KRESSER, JOE	IND.	1397 250TH ST	WES.	15	827-3046						
KRESSER, NICHOLAS	BRA.	2895 DANIEL AVE	JEF.	5	000-0000						
KROGMAN, JAMES J	LAM.	1587 VICTOR AVE	MAD.	33	924-2259						
KROGMAN, JAMES	MAS.	3367 170TH ST	FRE.	1	924-2156						
KROGMANN, JIM N	WIN.	1652 VICTOR AVE	FRE.	3	000-0000						
KROGMANN, LARRY	MAS.	1711 BUCHANAN DELAWARE AVE	FRE.	12	924-2106						
KRUEGER, JASON	BRA.	3097 DANIEL AVE	JEF.	17	474-2229						
KRUEGER, JEREMY	IND.	2717 GABRIEL AVE	WES.	35	474-2155						
KRUGGER, CALEB	IND.	2019 KEOKUK AVE	WAS.	26	000-0000						
KRUGOR, KENTON	WIN.	2636 250TH ST	LIB.	22	934-5513						
KUENEN, JOE	HAZ.	1858 05TH ST	HAZ.	4	000-0000						
KUHENS, DEWAYNE	HAZ.	1105 HENLEY AVE	HAZ.	8	636-2267						
KUNKLE, GORDON											

DIRECTORY INDEX

NAME	CITY	ADDRESS	TWP	SEC	PHONE	NAME	CITY	ADDRESS	TWP	SEC	PHONE
LOHMANN, LAVERN	IND.	1749 OTTERVILLE BLVD	WAS.	20	334-4913	METCALF, CHARLES	HAZ.	1649 110TH ST	HAZ.	6	000-0000
LOONEY, TIM	ROW.	2702 COOTS BLVD	LIB.	31	938-2257	MEYER, J R	LAM.	3330 120TH ST	MAD.	13	000-0000
LOPATA, ALAN	WIN.	3009 SCOTT BLVD	CON.	13	934-3378	MEYER, J	ROW.	3080 JAMESTOWN AVE	HOM.	15	938-2811
LOPATA, RORY	ROW.	2983 HARRISON AVE	HOM.	7	000-0000	MEYER, JOHN	IND.	2610 NOLEN AVE	LIB.	29	934-4042
LOSEN, WILLIAM	HAZ.	2149 108TH ST	HAZ.	1	636-2491	MEYER, JOHNNY	IND.	2547 250TH ST	LIB.	22	934-3874
LOUGHREN, KEN	WIN.	2906 210TH ST	FRE.	32	935-3133	MEYTHALER, DONALD	IND.	2170 220TH ST	SUM.	1	334-4298
LOUGHREN, MIKE	HAZ.	1131 HENLEY AVE	HAZ.	8	636-2250	MICHAEL, DAN	WAL.	3274 KING AVE	HOM.	26	448-7736
LOUVAR, JACK	BRA.	3159 BRANDON DIAGONAL BLVD	JEF.	24	000-0000	MICHAEL, EDWARD	WAL.	2087 330TH ST	HOM.	26	448-4167
LUCKEROTH, BOB	JES.	1227 220TH ST	PER.	33	827-2458	MICHAEL, LARRY	BRA.	1615 330TH ST	JEF.	25	000-0000
LUEBBERS, NICHOLAS	IND.	1622 260TH ST	WES.	25	334-3030	MICHAEL, MARK	WAL.	2105 330TH ST	HOM.	26	448-4492
LULOFF, MARK	AUR.	2721 180TH ST	BYR.	12	935-3775	MICHAEL, MATT	WAL.	2328 330TH ST	CON.	31	448-4160
LUND, TOM	IND.	3246 BENSON AVE	JEF.	30	474-2584	MICHAEL, RON	IND.	1412 230TH ST	WES.	10	334-7229
LUTZ, L	BRA.	3369 FREEMAN AVE	JEF.	34	474-2307	MICHAEL, STAN	WAL.	3369 NOLEN AVE	CON.	31	448-4554
LYMPUS, CHAD	ROW.	1899 290TH ST	HOM.	4	938-2616	MICHAEL, STEVEN	WAL.	2395 LINN BUCHANAN RD	CON.	32	448-4304
LYNCH, DAVID	IND.	2275 IOWA AVE	SUM.	5	334-6151	MICHAEL, TIMOTHY	AUR.	1291 OLYMPIC AVE	BUF.	16	000-0000
LYNCH, JOHN	IND.	1872 252ND ST	SUM.	21	000-0000	MICHEL, ADAM	IND.	1647 280TH ST	WES.	36	938-2225
LYNCH, L	IND.	2342 232ND ST	LIB.	7	000-0000	MICHEL, ALFRED	HAZ.	1947 140TH ST	HAZ.	22	636-2460
LYNN, KENNETH	WAL.	3077 322ND ST	NEW.	28	224-3420	MICHEL, J	JES.	1239 165TH ST	PER.	4	000-0000
LYNN, LARRY	WIN.	2858 210TH ST	FRE.	31	935-3882	MICHEL, JAMES	HAZ.	1332 HENLEY AVE	HAZ.	20	636-2490
						MICHEL, LONNY	STA.	1278 MASON AVE	BUF.	18	000-0000
						MICHEL, PAUL	JES.	2029 DEACON AVE	PER.	28	827-1192
						MICHEL, RAYMOND	HAZ.	1230 JACKSON AVE	HAZ.	15	636-2190
						MICHEL, VINCENT	STA.	2204 130TH ST	BUF.	19	636-2448
						MICULINICH, MATT	HAZ.	1284 KENTUCKY AVE	HAZ.	14	000-0000
						MILBACH, KEITH	OEL.	1566 100TH ST	FAL.	1	000-0000
						MILLER, AMNON	ROW.	3295 IOWA AVE	HOM.	29	474-2435
						MILLER, ARCHIE	HAZ.	1440 GRANT AVE	HAZ.	30	000-0000
						MILLER, BENNY	IND.	2590 LUCAS AVE	SUM.	24	938-2838
						MILLER, CLIFFORD	IND.	1573 160TH ST	FAL.	36	000-0000
						MILLER, D	FAL.	1154 DENISON AVE	FAL.	10	000-0000
						MILLER, DANIEL	IND.	2103 265TH ST	SUM.	26	938-2881
						MILLER, DAVE	WIN.	2670 262ND ST	LIB.	26	000-0000
						MILLER, DAVID	WAL.	2585 330TH ST	CON.	27	448-4329
						MILLER, GREG	WAL.	3222 OVERLAND AVE	CON.	28	448-4484
						MILLER, HAROLD	IND.	3179 NOLEN AVE	CON.	19	000-0000
						MILLER, HOWARD	IND.	1527 190TH ST	PER.	13	827-2621
						MILLER, JAMES	WAL.	2459 330TH ST	CON.	28	000-0000
						MILLER, KURT	IND.	1997 240TH ST	SUM.	10	334-6650
						MILLER, LARRY	JES.	1199 183RD ST	PER.	17	827-1536
						MILLER, LEE	IND.	2029 255TH ST	SUM.	22	334-4630
						MILLER, LYNN	IND.	2431 250TH ST	LIB.	17	000-0000
						MILLER, MARC	WIN.	2560 YORK AVE	MID.	24	927-4736
						MILLER, O T	JES.	1937 DEACON AVE	PER.	21	827-1428
						MILLER, RAY	HAZ.	1234 FONTANA BLVD	HAZ.	15	000-0000
						MILLER, RICHARD	OEL.	1574 100TH ST	FAL.	1	283-2371
						MILLER, ROY A	HAZ.	1693 150TH ST	HAZ.	30	000-0000
						MILLER, STEPHEN	IND.	1627 FAIRBANK AMISH BLVD	PER.	2	000-0000
						MILLER, T	WAL.	3248 OVERLAND AVE	CON.	29	448-4200
						MILLER, WALTER	BRA.	2875 DUGAN AVE	JEF.	4	000-0000
						MILLS, EVERETT	ROW.	3193 KING AVE	HOM.	22	938-2987
						MILLS, MARC	IND.	2380 262ND ST	LIB.	29	938-2835
						MILLS, NORMAN	HAZ.	1623 120TH ST	HAZ.	7	000-0000
						MINTON, DARYN	IND.	2141 245TH ST	SUM.	14	334-4535
						MISHLER, R	HAZ.	2215 140TH ST	BUF.	19	636-2418
						MITCHELL, BILL	DNK.	1694 CUNNINGHAM RD	PER.	6	827-1843
						MOFFETT, J	IND.	1888 NATHAN BETHEL AVE	BYR.	17	334-2311
						MOHLIS, BRIEN	COG.	3227 335TH ST	NEW.	34	435-2370
						MOHLIS, DAVID	IND.	1631 NATHAN BETHEL AVE	BYR.	6	334-3473
						MOHLIS, JAMES	STA.	2232 130TH ST	BUF.	19	636-2042
						MOHLIS, JEFF	BRA.	2913 DUGAN AVE	JEF.	9	000-0000
						MONAGHAN, ANDY	BRA.	3174 DANIEL AVE	JEF.	21	474-2406
						MONAGHAN, BOB	IND.	1955 HENLEY AVE	WAS.	19	000-0000
						MONAGHAN, BRIAN	FAL.	1316 DILLON AVE	FAL.	22	635-2020
						MONAGHAN, RONALD	IND.	1750 290TH ST	HOM.	7	938-2600
						MONAT, BENJAMIN	OEL.	1055 KEOKUK AVE	HAZ.	2	636-2130
						MONAT, TED	HAZ.	1131 KEOKUK AVE	HAZ.	11	636-2835
						MOORE, BURTON	MAS.	3171 285TH ST	NEW.	3	934-3793
						MOORE, JERRY	IND.	2098 215TH ST	WAS.	35	000-0000
						MOORE, JOHN	MAS.	3415 280TH ST	MID.	36	932-2615
						MOORE, MICHAEL	MAS.	2647 BUCHANAN DELAWARE AVE	MID.	25	927-8443
						MOREY, J	COG.	2990 YORK AVE	NEW.	12	932-2085
						MORGAN, TERRY	IND.	1950 FURMAN AVE	PER.	24	334-7020
						MORRIS, KEN	IND.	1961 FURMAN AVE	PER.	24	334-6679
						MOYNA, L	HAZ.	1202 KEOKUK AVE	HAZ.	14	636-2483
						MUCHMORE, ROBERT	WIN.	2285 YORK AVE	MID.	2	935-3923
						MUDDERMAN, TONY	IND.	2453 262ND ST	LIB.	29	000-0000
						MUENCH, JOHN	WIN.	2550 RACINE AVE	LIB.	23	934-3623
						MULDOON, PAT	HAZ.	1871 150TH ST	HAZ.	28	636-2823
						MULFORD, LES	ROW.	2559 276TH ST	LIB.	33	934-3691
						MUMAW, LANCE	IND.	2851 BRANDON DIAGONAL BLVD	HOM.	6	000-0000
						MURLEY, HARLAN	LAM.	3159 135TH ST	MAD.	22	924-2702
						MURLEY, KELLY	MAS.	3250 285TH ST	NEW.	3	932-2979
						MURPHY, DANNY	MAS.	2714 VINCENT AVE	MID.	34	934-3334
						MURRAY, CHARLES	MAS.	2284 YORK AVE	MID.	1	000-0000
						MURPHY, DAN	MAS.	2857 WASHINGTON AVE	NEW.	3	932-2604
						MURRAY, ED	LAM.	3300 160TH ST	FRE.	1	924-2338
						MYERS, FLOYD	IND.	2597 POSTEL AVE	LIB.	21	000-0000
						MYERS, J	ROW.	3085 QUASQUETON AVE	CON.	16	000-0000
						MUNDSCHEN, R	WIN.	2672 RACINE AVE	LIB.	27	934-3650
						MURPHY, DAN	AUR.	306 YORK ST	MAD.	7	634-3356
						MURRAY, CHARLES	FAL.	1474 BENSON AVE	FAL.	29	635-2908
						MURRAY, ED	ROW.	2879 KING AVE	HOM.	3	938-2624
						MYERS, FLOYD	HAZ.	1824 170TH ST	WAS.	9	634-6698
						MYERS, J	AUR.	1375 OLYMPIC AVE	BUF.	21	634-3872
						NABER, BILL	FAL.	1373 BENSON AVE	FAL.	20	635-2944
						NABER, CRAIG	WIN.	2969 190TH ST	FRE.	17	935-3520
							WIN.	2885 190TH ST	FRE.	18	935-3675
							JES.	2766 DUGAN AVE	WES.	34	827-6263
							IND.	2542 QUASQUETON DIAGONAL BLVD	LIB.	20	000-0000
							AUR.	2852 150TH ST	MAD.	31	634-3601
							LAM.	2993 130TH ST	MAD.	17	924-2205
							AUR.	1516 SLATER AVE	MAD.	31	634-3701
							HAZ.	2107 108TH ST	HAZ.	1	636-2023
							FAL.	1073 102ND ST	FAL.	6	635-2965
							AUR.	2690 100TH ST	BUF.	2	634-3870
							JES.	1705 LITTLETON BLVD	PER.	9	827-3082
							JES.	1303 CLAYTON BLVD	PER.	4	827-3806

DIRECTORY INDEX

NAME	CITY	ADDRESS	TWP	SEC	PHONE	NAME	CITY	ADDRESS	TWP	SEC	PHONE
RASMUSSEN, ZAC	IND.	1867 265TH ST	SUM.	28	334-6359	S					
RATCHFORD, P	IND.	2315 QUASQUETON DIAGONAL BLVD	SUM.	12	334-3299	SAATHOFF, STEVE	HAZ.	1090 KEOKUK AVE	HAZ.	2	636-2680
RATCHFORD, RANDY	IND.	2811 BRANDON DIAGONAL BLVD	HOM.	6	334-3054	SABERS, BROCK	JES.	1047 210TH ST	PER.	30	000-0000
RATCHFORD, RICK	BRA.	1547 310TH ST	JEF.	14	474-2518	SABERS, DAVE	JES.	2238 BLACK HAWK BUCHANAN AVE	WES.	6	827-1540
RATCHFORD, TOM	IND.	2893 IOWA AVE	HOM.	5	938-2985	SACKET, MITCHELL	WAL.	3209 LUCAS AVE	HOM.	26	000-0000
RATHBUN, DOUG	IND.	1982 OCONNOR AVE	BYR.	21	334-6226	SACKETT, MARTIN	WAL.	3321 MICHEL AVE	HOM.	36	448-4166
RATHBUN, S	IND.	2412 155TH ST	BUF.	33	334-3974	SACKETT, MONTY	WAL.	3319 MICHEL AVE	HOM.	36	448-4687
RATHE, DALLAS	LAM.	1085 WASHBURN AVE	MAD.	3	924-2367	SADLER, GARY	FAI.	1148 BLACKHAWK BUCHANAN AVE	FAI.	7	000-0000
RATHE, TIM	LAM.	1064 VICTOR AVE	MAD.	3	000-0000	SAGE, DOUGLAS	LAM.	1010 VICTOR AVE	MAD.	3	924-2411
RATLIFF, LOREN	IND.	1989 THREE ELMS PARK RD	SUM.	10	334-6815	SAND, LAVERN	IND.	2695 BRANDON DIAGONAL BLVD	SUM.	29	334-4617
RAUCH, WALTER	COG.	3307 LINN BUCHANAN RD	NEW.	35	224-3658	SANDBERG, MARK	ROW.	2204 310TH ST	HOM.	24	938-2920
RAUE, JACK	WAL.	2772 335TH ST	CON.	36	224-3495	SANDERS, STEVE	MAS.	1585 BUCHANAN DELAWARE AVE	MAD.	36	924-2117
RAUSCH, GREG	LAM.	3351 110TH ST	MAD.	1	924-2034	SANDS, S	ROW.	3144 JAMESTOWN AVE	HOM.	22	938-2248
RAWLINS, ROBERT	IND.	1528 LAWRENCE AVE	HAZ.	36	000-0000	SANDVIK, LEONARD	BRA.	3181 BENSON AVE	JEF.	19	474-2721
RAWSON, DALE	WIN.	3048 STEWART AVE	NEW.	18	224-3677	SATTERLEE, CLARK	IND.	2469 JAMESTOWN AVE	SUM.	16	334-3091
RAWSON, DARIS	COG.	3255 THOMAS AVE	NEW.	30	224-3747	SATTGAST, DAVID	WIN.	3123 250TH ST	MID.	16	935-3095
RAWSON, DERALD	WAL.	3153 TROY MILLS BLVD	NEW.	20	224-3614	SAUER, DONALD	WAL.	2601 330TH ST	CON.	27	448-4620
RAWSON, DON	WAL.	2959 325TH ST	NEW.	29	224-3319	SAUER, L	WIN.	2809 RACINE AVE	CON.	3	934-3761
RAWSON, DUSTIN	COG.	2977 LINN BUCHANAN RD	NEW.	32	000-0000	SAUER, M	ROW.	2897 QUASQUETON AVE	CON.	4	000-0000
RAWSON, ORLIE	WAL.	3001 325TH ST	NEW.	29	224-3354	SAUNDERS, KEVIN	WIN.	2608 RACINE AVE	LIB.	26	934-3636
RAWSON, SCOTT A	WAL.	3136 STEWART AVE	NEW.	19	224-3378	SAUSER, SEAN	HAZ.	1311 GRANT AVE	HAZ.	19	636-9085
RAWSON, SCOTT	IND.	2300 RACINE AVE	LIB.	11	000-0000	SCHADE, STEVE	WAL.	3378 QUONSET AVE	CON.	34	448-4478
RAYE, ED	HAZ.	1379 FONTANA BLVD	HAZ.	21	636-9063	SCHAFER, TOM	IND.	1724 OTTERVILLE BLVD	WAS.	20	334-6458
RAYNOR, DAVID	COG.	3019 VINCENT AVE	NEW.	16	224-3645	SCHAFER, TROY	IND.	1965 OTTERVILLE BLVD	WAS.	22	000-0000
RECHKEMMER, CHRIS	FAI.	1567 BAXTER AVE	FAI.	31	635-2089	SCHARES, JOHN	JES.	2825 BENSON SHADY GROVE AVE	JEF.	6	827-6339
RECHKEMMER, DENNIS	COG.	2899 325TH ST	NEW.	30	224-3363	SCHARES, MASON	FAI.	1178 110TH ST	FAI.	8	635-2443
RECK, BEN	WIN.	2938 190TH ST	FRE.	20	935-3739	SCHARES, MELVIN	IND.	1915 FURMAN AVE	PER.	24	334-4783
RECK, DOUGLAS	WIN.	2067 RINGOLD AVE	BYR.	25	935-3661	SCHARES, MIKE	JES.	1199 220TH ST	PER.	32	827-1819
RECK, PAUL	WIN.	2883 200TH ST	FRE.	19	935-3092	SCHARES, ROGER	JES.	1072 175TH ST	PER.	7	827-6128
RECKER, CHARLES	LAM.	1275 WASHBURN AVE	MAD.	15	000-0000	SCHARES, SCOTT	IND.	1469 190TH ST	PER.	14	000-0000
RECKER, DAVID	LAM.	1455 BUCHANAN DELAWARE AVE	MAD.	25	924-2153	SCHARNHORST, UNION	HAZ.	1318 LAWRENCE AVE	HAZ.	24	636-2279
RECKER, JERRY	LAM.	3032 130TH ST	MAD.	21	924-2742	SCHATZLE, DAN	WAL.	3106 STEWART AVE	NEW.	19	224-3338
RECKER, LEROY	LAM.	2994 115TH ST	MAD.	8	924-2693	SCHER, B	IND.	1970 ISAAC AVE	WAS.	21	334-3563
RECKER, WAYNE	LAM.	1196 UNION AVE	MAD.	9	924-2084	SCHHELLHORN, VERN	JES.	1003 175TH ST	PER.	7	827-2067
REED, RANDY	IND.	2585 220TH ST	BYR.	34	935-3578	SCHIMM, JERRY	HAZ.	1410 LAWRENCE AVE	HAZ.	25	636-2596
REED, S	WAL.	3369 KING AVE	HOM.	34	000-0000	SCHMIDT, GENE D	JES.	2039 BAXTER AVE	PER.	30	827-1392
REED, WARREN	WIN.	3045 180TH ST	FRE.	9	935-3682	SCHMIDT, LARRY	JES.	1269 270TH ST	WES.	29	827-1554
REED, WILLIAM	MAS.	1849 WASHBURN AVE	FRE.	15	935-3468	SCHMIT, CLYDE	JES.	1877 BAXTER AVE	PER.	18	827-6450
REEDER, BYRON	IND.	1796 OTTERVILLE BLVD	WAS.	29	000-0000	SCHMIT, DUANE	JES.	1904 N BLACK HAWK BUCHANAN AVE	PER.	19	827-1538
REEDY, WILLIAM	BRA.	3046 EVERLY AVE	JEF.	15	474-2269	SCHMIT, EARL	JES.	1942 N BLACK HAWK BUCHANAN AVE	PER.	19	827-3303
REGER, MARK	ROW.	1325 210TH ST	PER.	27	000-0000	SCHMIT, ERNEST	JES.	1846 N BLACK HAWK BUCHANAN AVE	PER.	18	827-6245
REHBERG, BILL	ROW.	2810 LUCAS AVE	HOM.	1	000-0000	SCHMITT, ANTHONY	IND.	1888 252ND ST	SUM.	21	334-4646
REHBERG, DENNIS	WAL.	3166 MICHEL AVE	CON.	19	938-2840	SCHMITT, C	IND.	2209 205TH ST	BYR.	30	000-0000
REHBERG, FRANKLIN	ROW.	2279 310TH ST	CON.	18	938-2659	SCHMITT, DANIEL	WIN.	2827 220TH ST	FRE.	31	935-3847
REHMEIT, CRAIG	IND.	1596 BAXTER AVE	FRE.	22	827-1499	SCHMITT, GREG	WIN.	1532 SERGEANT AVE	MAD.	31	935-3230
REID, R	IND.	1935 PERST AVE	PER.	23	334-9880	SCHMITT, TOM	IND.	2552 QUASQUETON DIAGONAL BLVD	LIB.	21	934-3150
REIDY, BRIAN	IND.	2114 220TH ST	SUM.	2	000-0000	SCHMITZ, J	IND.	2406 KING AVE	SUM.	14	000-0000
REIDY, DONALD	IND.	2100 220TH ST	SUM.	2	334-3362	SCHMITZ, JAMES	IND.	1780 250TH ST	SUM.	20	334-3786
REIDY, TOM	ROW.	2829 QUASQUETON AVE	CON.	3	934-3624	SCHMITZ, JOE	IND.	1760 250TH ST	SUM.	20	334-2278
REILING, JEREMY S	WIN.	2889 170TH ST	FRE.	6	935-3669	SCHRADER, DENNIS	HAZ.	1936 118TH ST	HAZ.	10	636-2866
REILING, JEREMY	AUR.	2583 180TH ST	BYR.	10	935-3206	SCHREMSER, BOB	HAZ.	2631 JAMESTOWN AVE	SUM.	28	334-3928
REILING, K A	AUR.	1256 QUONSET AVE	BUF.	14	000-0000	SCHROEDER, JR, JOHN	HAZ.	1241 FONTANA BLVD	WES.	17	000-0000
REILING, K	AUR.	1361 POSTEL AVE	BUF.	22	000-0000	SCHROMEN, ROBERT	JES.	2423 DANIEL AVE	WES.	17	827-2394
REILING, RANDALL	WIN.	2123 SLATER AVE	BYR.	36	000-0000	SCHUG, HAROLD	ROW.	2294 280TH ST	CON.	6	938-2678
REILLY, DONALD	COG.	3325 330TH ST	NEW.	26	435-2029	SCHULTD, J	IND.	1785 JAMESTOWN AVE	WAS.	10	000-0000
REILLY, JACK	COG.	3262 YORK AVE	NEW.	25	435-2110	SCHULER, KYLE	JES.	1111 160TH ST	FAI.	32	827-6352
REISNER, TONY	HAZ.	1437 BRYANTSBURG BLVD	HAZ.	28	000-0000	SCHULER, LEO	IND.	1742 FAIRBANK AMISH BLVD	PER.	12	827-1747
RENFER, LARRY	WIN.	2991 SCOTT BLVD	CON.	12	934-3829	SCHULTZ, JOEL	WIN.	3290 230TH ST	MID.	10	935-3453
RENFRO, BRYAN	IND.	1499 240TH ST	WES.	11	000-0000	SCHULTZ, JOHN	IND.	2653 NOLEN AVE	LIB.	30	938-2869
RENNER, L	IND.	2000 GENTRY AVE	WAS.	19	334-9922	SCHULTZ, RICHARD	WAL.	3177 QUONSET AVE	CON.	22	934-3154
REWOLDT, DANNY	IND.	2577 DUGAN AVE	WES.	21	000-0000	SCHUMACHER, LLOYD	IND.	1907 OTTERVILLE BLVD	WAS.	22	334-2004
RICHARDSON, C	FAI.	1086 160TH ST	PER.	6	000-0000	SCHUMACHER, STEVEN	ROW.	2954 QUASQUETON AVE	CON.	10	938-2208
RICHARDSON, GEORGE	AUR.	1784 136TH ST	BUF.	24	634-3882	SCHUMAN, ROBERT	WIN.	2959 TUCKER AVE	NEW.	7	934-3603
RIDENHOUR, TOM	BRA.	2849 GABRIEL AVE	JEF.	2	474-2363	SCHUMANN, EMMETT	IND.	2764 JAMESTOWN AVE	SUM.	34	938-2965
RIECHERS, RANDY	IND.	1574 KENTUCKY AVE	HAZ.	35	000-0000	SCHUTTE, CHRIS	JES.	1286 282ND ST	JEF.	4	827-2913
RIECHMANN, CRAIG	IND.	2549 220TH ST	BYR.	34	935-3430	SCHUTTE, CRAIG	JES.	2812 DUGAN AVE	JEF.	3	827-2776
RIES, MIKE	IND.	2314 260TH ST	LIB.	30	334-3642	SCHUTTE, G	JES.	2831 DANIEL AVE	JEF.	5	827-1274
RINKER, BRUCE	WIN.	2102 ROBERTS AVE	BYR.	36	935-3729	SCHWARTING, ANTHONY	ROW.	2835 JAMESTOWN AVE	HOM.	4	938-2667
ROACH, J	FAI.	1456 CUMMINGS AVE	FAI.	28	000-0000	SCHWARTING, J	IND.	1913 275TH ST	SUM.	33	334-7075
ROBERTS, DARYL	IND.	1993 THREE ELMS PARK RD	SUM.	10	334-2343	SCHWARTZ, ABNER	HAZ.	1244 HENLEY AVE	HAZ.	17	000-0000
ROBERTS, DON	JES.	2263 BENSON SHADY GROVE AVE	WES.	6	827-1940	SCHWARTZ, ALLEN	FAI.	1295 120TH ST	FAI.	9	000-0000
ROBERTS, J	IND.	1754 220TH ST	SUM.	6	000-0000	SCHWARTZ, DAVID	HAZ.	1155 HENLEY AVE	HAZ.	8	000-0000
ROBERTSON, J	IND.	2090 205TH ST	WAS.	25	334-2500	SCHWARTZ, HENRY	FAI.	1183 DENISON AVE	FAI.	10	635-2116
ROBINSON, MIKE	LAM.	3092 136TH ST	MAD.	21	924-2262	SCHWARTZ, JOHN	IND.	1575 160TH ST	FAI.	36	000-0000
ROBINSON, ROBIN	IND.	2007 THREE ELMS PARK RD	SUM.	10	000-0000	SCHWARTZ, PERRY	HAZ.	1246 HENLEY AVE	HAZ.	17	000-0000
ROEPKE, D	BRA.	3227 BENSON AVE	JEF.	30	474-2268	SCHWARTZ, TRAVIS	IND.	2004 THREE ELMS PARK RD	SUM.	10	000-0000
ROEPKE, LEE	IND.	2146 220TH ST	SUM.	2	334-7235	SCHWEITZER JR, LEON	WIN.	2764 180TH ST	BYR.	13	935-3694
ROEPKE, MICHAEL	LAM.	1027 UNION AVE	MAD.	5	634-3851	SCHWEITZER, GARY	WIN.	2968 180TH ST	FRE.	17	935-3685
ROGERS, PAUL	BRA.	1244 330TH ST	JEF.	32	474-2368	SCHWEITZER, MICHAEL	WIN.	1642 SLATER AVE	FRE.	6	935-3620
ROGGE, RICHARD	HAZ.	1371 KENTUCKY AVE	HAZ.	22	000-0000	SCHWEITZER, RON W	WIN.	1701 SLATER AVE	BYR.	12	000-0000
ROHRIG, MERLIN	HAZ.	2234 112TH ST	BUF.	7	634-3672	SCHWEITZER, SAMUEL	AUR.	1425 SLATER AVE	MAD.	30	634-3632
ROMMANN, RANDY	WAL.	3213 STEWART AVE	CON.	24	224-3736	SCHWENNER, JERRY	IND.	1857 REED AVE	BYR.	14	000-0000
RONNEBAUM, CHAD	IND.	1807 218TH ST	WAS.	33	000-0000	SCHWINGHAMMER, JOE	IND.	2094 JAMESTOWN AVE	WAS.	27	334-9392
RONNEBAUM, MORRIS	IND.	1871 OTTERVILLE BLVD	WAS.	21	334-6867	SCHWINKE, S	IND.	2090 215TH ST	WAS.	35	334-3615
ROSAUER, ALAN	BRA.	1197 LAPORTE RD	JEF.	20	474-2494	SCOTT, DRELL	ROW.	2849 LUCAS AVE	HOM.	2	938-2666
ROSBURG, MICHAEL	IND.	2218 220TH ST	SUM.	1	000-0000	SCOTT, JIM	IND.	2604 NOLEN AVE	LIB.	29	334-6689
ROSCOVIOUS, C	IND.	1402 190TH ST	PER.	23	000-0000	SCOTT, RYAN	IND.	2319 JAMESTOWN AVE	SUM.	9	334-2041
ROSCOVIOUS, JESSE L	IND.	1941 FURMAN AVE	PER.	24	334-4664	SCOTT, TRAVIS	IND.	2059 LEE AVE	WAS.	25	000-0000
ROSCOVIOUS, JESSE	IND.	1536 220TH ST	WES.	2	000-0000	SCOTT, VERNON	IND.	2480 QUASQUETON DIAGONAL BLVD	LIB.	18	000-0000
ROSE, ROB	IND.	2335 220TH ST	BYR.	32	334-2006	SCOTT, VERNON	IND.	1960 JAMESTOWN AVE	WAS.	22	334-6575
ROSENE, BRUCE	ROW.	2976 KING AVE	HOM.	11	000-0000	SCRIVEN, LON	WAL.	2793 325TH ST	CON.	25	

DIRECTORY INDEX

NAME	CITY	ADDRESS	TWP	SEC	PHONE	NAME	CITY	ADDRESS	TWP	SEC	PHONE
SHANNON, BRENT	ROW.	2834 QUASQUETON AVE	CON.	3	934-3517	STEINBRON, GEORGE	JES.	2255 BENSON SHADY GROVE AVE	WES.	6	827-1007
SHANNON, CHARLIE	HAZ.	1892 150TH ST	HAZ.	33	000-0000						
SHANNON, CLARENCE	FAI.	1327 135TH ST	FAI.	22	635-2900	STEPHENS, ERIC	BRA.	1329 BENTON BUCHANAN RD	JEF.	33	474-2161
SHANNON, GLENN	BRA.	1551 280TH ST	WES.	35	000-0000						
SHANNON, J	FAI.	1279 135TH ST	FAI.	21	635-2125	STEPHENSON, J E	WAL.	3172 NOLEN AVE	CON.	20	448-4469
SHANNON, JAMES	FAI.	1325 135TH ST	FAI.	22	635-2457	STEPHENSON, J E	ROW.	3046 OVERLAND AVE	CON.	16	000-0000
SHANNON, LEROY	IND.	1617 KENTUCKY AVE	WAS.	3	334-2073	STEVENS, T	AUR.	2877 130TH ST	MAD.	18	634-3995
SHANNON, MICHAEL	IND.	2325 JAMESTOWN AVE	SUM.	9	334-9370	STEWART, R	BRA.	1596 305TH ST	JEF.	13	474-2164
SHEFFLER, DENNIS	L.C.	3308 S BLACKHAWK BUCHANAN AVE	JEF.	31	474-2479	STIEFFEL, DAN	AUR.	2695 180TH ST	BYR.	11	935-3422
						STIEFFEL, JEFF	IND.	2116 PLYMOUTH AVE	BYR.	34	935-3935
SHEKLETON, KENNETH	HAZ.	1451 MASON AVE	HAZ.	25	636-2227	STIEFFEL, RALPH	IND.	2059 PLYMOUTH AVE	BYR.	27	935-3509
SHELDON, RON	ROW.	2707 NOLEN AVE	LIB.	31	938-2930	STIEFFERMAN, DAVID	IND.	2380 DUGAN AVE	WES.	10	827-6195
SHERMAN, BRAD	WIN.	2913 228TH ST	MID.	6	935-3511	STILLWELL, S	IND.	1635 198TH ST	WAS.	19	334-4584
SHERREN, RAY	WIN.	2865 220TH ST	FRE.	31	935-3893	STIMSON, HARRY	IND.	2398 232ND ST	LIB.	8	334-3727
SHERRETS JR, KENNETH	IND.	2560 QUASQUETON DIAGONAL BLVD	LIB.	21	934-3784	STOHR, DON	HAZ.	2214 108TH ST	BUF.	6	636-2626
						STOHR, LLOYD	HAZ.	2073 108TH ST	HAZ.	2	636-2493
SHERRETS, ERIN	IND.	1825 218TH ST	WAS.	33	000-0000	STORTZ, DARRELL	IND.	2450 JAMESTOWN AVE	SUM.	15	334-4718
SHERRETS, RICK	IND.	1726 JAMESTOWN AVE	WAS.	10	334-7137	STRAUEL, DONNY	JES.	2394 BENSON SHADY GROVE AVE	WES.	7	827-2318
SHIELDS, JIM	FAI.	1106 BUCK CREEK BLVD	FAI.	20	635-2972						
SHIELDS, MAURICE	FAI.	1089 BUCK CREEK BLVD	FAI.	19	635-2635	STRAUEL, ROBERT	JES.	2242 DANIEL AVE	WES.	4	827-6516
SHIMP, LESLIE	FAI.	1500 BENSON AVE	FAI.	32	827-6080	STRAW, A	ROW.	2855 QUASQUETON AVE	CON.	3	934-3369
SHIPP, S	WIN.	1533 SERGEANT AVE	BUF.	36	000-0000	STRAW, BRENT	WIN.	1956 SLATER AVE	FRE.	19	000-0000
SHONKA, DONALD	IND.	2448 BRANDON DIAGONAL BLVD	SUM.	16	334-2160	STREITMATTER, ALAN	HAZ.	1818 110TH ST	HAZ.	9	636-2032
						STREITMATTER, SHAWN	HAZ.	1670 120TH ST	HAZ.	18	636-2156
SHONKA, J	IND.	2498 MICHEL AVE	LIB.	18	334-4046	STREMPKE, ROBERT	HAZ.	1963 118TH ST	HAZ.	10	636-2316
SHONKA, STEVE B	ROW.	2715 COOTS BLVD	LIB.	31	938-2660	STULL, DAVID	IND.	1879 BLAND BLVD	SUM.	4	000-0000
SHONKA, STEVE	IND.	2458 BRANDON DIAGONAL BLVD	SUM.	16	334-2437	STURTZ JR, LEE	BRA.	3319 DEACON AVE	JEF.	33	474-2473
						STUTZMAN, D	FAI.	1326 150TH ST	FAI.	34	000-0000
SHORT, BRIAN	WIN.	3240 240TH ST	MID.	15	935-3065	STUTZMAN, EDWIN	IND.	1427 165TH ST	PER.	2	000-0000
SHORT, GARY	IND.	1981 THREE ELMS PARK RD	SUM.	10	334-4573	STUTZMAN, FRED	HAZ.	1714 120TH ST	HAZ.	17	636-2321
SHORT, KELLY	MAS.	3202 285TH ST	NEW.	3	934-3795	STUTZMAN, JERRY E	HAZ.	1231 GRANT AVE	HAZ.	18	000-0000
SHORT, PAUL	MAS.	2800 VINCENT AVE	NEW.	3	934-3390	SULLIVAN, DAVID	OEL.	1614 100TH ST	HAZ.	6	283-2350
SHORT, PHIL	WIN.	3036 270TH ST	MID.	32	934-3773	SULLIVAN, DENNIS	WIN.	2680 200TH ST	BYR.	26	935-3500
SHORT, RICHARD	WIN.	2261 RYAN AVE	LIB.	2	935-3944	SULLIVAN, LOREN	WIN.	2739 275TH ST	LIB.	35	934-3579
SHORT, ROBERT	MAS.	2787 VINCENT AVE	MID.	33	934-3714	SULLIVAN, TOM	IND.	1343 230TH ST	WES.	4	827-1718
SHOUDY, DON	FAI.	1096 112TH ST	FAI.	7	000-0000	SUMMERS, LEVI	MAS.	1829 WASHBURN AVE	FRE.	15	000-0000
SIGLIN, DEAN	IND.	1567 260TH ST	WES.	23	334-3438	SUNDOQUIST, GRANT	IND.	1512 220TH ST	WES.	2	334-9308
SILVER, STERLING	HAZ.	1862 125TH ST	HAZ.	16	000-0000	SUTTON, TOM	BRA.	1270 LAPORTE RD	JEF.	28	474-2408
SIMMONS, GREGORY	WIN.	2802 275TH ST	LIB.	36	934-3112	SVOBODA, AARON	IND.	1718 INDIANA AVE	WAS.	9	334-9815
SIMMONS, LOUIS	IND.	1392 240TH ST	WES.	15	827-6187	SVOBODA, C	IND.	2327 DUGAN AVE	WES.	9	000-0000
SKILLINGS, MIKE	IND.	1409 240TH ST	WES.	10	827-3329	SVOBODA, MATT	WIN.	2789 RACINE AVE	LIB.	34	934-3532
SKINNER, HOWARD	IND.	1921 ISAAC AVE	WAS.	21	334-3902	SVOBODA, RICHARD	AUR.	2519 170TH ST	BYR.	3	935-3966
SKRIPSKY, EDWIN	WIN.	2848 SCOTT BLVD	CON.	1	934-3792	SVOBODA, RYAN	ROW.	3341 HAMILTON AVE	JEF.	36	474-2213
SLATTERY, JERRY	WIN.	2917 260TH ST	MID.	19	934-3543	SWARTS, ADAM	IND.	1461 175TH ST	PER.	11	000-0000
SLATTERY, KENNY	MAS.	3101 280TH ST	MID.	33	934-3750	SWARTS, BRIAN	IND.	1905 HENLEY AVE	WAS.	20	334-4430
SLAUGHTER, D	IND.	2450 LEE AVE	SUM.	13	000-0000	SWARTS, JACK	IND.	1626 OTTERVILLE BLVD	WAS.	18	334-2033
SLAUGHTER, MERCIAN	IND.	2460 LEE AVE	SUM.	14	334-4534	SWARTS, WAYNE	IND.	1650 OTTERVILLE BLVD	WAS.	19	334-6406
SLIFE, BRIAN	IND.	2345 NELSON AVE	LIB.	7	334-4499	SWEENEY, DANIEL	IND.	1808 218TH ST	WAS.	33	334-6233
SLIFE, GARRY	IND.	2386 250TH ST	LIB.	20	334-2047	SWEENEY, JAMES	IND.	2043 EVERLY AVE	PER.	26	827-2389
SLOAN, D	BRA.	3367 FROST AVE	JEF.	35	474-2407	SWEENEY, JOHN	IND.	2027 FROST AVE	PER.	26	334-3019
SLOAN, RICHARD	ROW.	3046 HARRISON AVE	HOM.	18	474-2122	SWEET, DAVID	WIN.	2641 205TH ST	BYR.	26	935-3456
SMEDLEY, RON	IND.	1568 220TH ST	WES.	2	334-6636	SZOPINSKI, SCOTT	HAZ.	1407 LAWRENCE AVE	HAZ.	26	000-0000
SMITH, ADELBERT	AUR.	2503 130TH ST	BUF.	15	634-3839						
SMITH, ALEX	JES.	1149 160TH ST	FAI.	32	000-0000						
SMITH, CHARLES	OEL.	2023 105TH ST	HAZ.	2	636-2188						
SMITH, D	IND.	1974 FURMAN AVE	PER.	24	334-6390						
SMITH, ERIC	IND.	2061 265TH ST	SUM.	27	938-2927						
SMITH, JAMES M	LAM.	1629 UNION AVE	FRE.	5	924-2503						
SMITH, JAMES	IND.	2607 KING AVE	SUM.	27	000-0000						
SMITH, L	FAI.	1277 BAXTER AVE	FAI.	17	635-2205						
SMITH, M	LAM.	3105 115TH ST	MAD.	10	000-0000						
SMITH, MICHAEL	ROW.	3225 HAMILTON AVE	JEF.	25	474-2178						
SMITH, R	JES.	1187 175TH ST	PER.	8	827-1492						
SMOCK, SAM	IND.	2420 250TH ST	LIB.	20	334-7211						
SNYDER, C	IND.	2532 240TH ST	LIB.	16	334-3757						
SNYDER, JOHN G	WAL.	1913 BENTON BUCHANAN RD	HOM.	33	474-2503						
SNYDER, JOHN	IND.	2585 KING AVE	SUM.	22	334-4699						
SNYDER, ROY	WIN.	2742 240TH ST	LIB.	14	935-3073						
SOMMERFELT, DENNIS	WAL.	3227 TROY MILLS BLVD	NEW.	29	224-3358	TEMEYER, GEORGE	JES.	1333 265TH ST	WES.	28	827-6635
SOMMERFELT, MICHAEL	BRA.	3077 BUTLER AVE	JEF.	18	474-2173	TEMEYER, JEFFREY	IND.	1528 220TH ST	WES.	2	334-6834
SOPPE, THOMAS	JES.	1154 175TH ST	PER.	8	000-0000	TEMEYER, JOHN	IND.	1532 220TH ST	WES.	2	334-9885
SOTO, JUAN	IND.	1679 LEE AVE	WAS.	1	334-7283	TEMEYER, JUSTIN	IND.	1526 220TH ST	WES.	2	334-7078
SOUKUP, ERIC	ROW.	1842 305TH ST	HOM.	17	000-0000	TEMEYER, RAY	IND.	1530 220TH ST	WES.	2	334-4060
SOUKUP, SCOTT	ROW.	3068 JAMESTOWN AVE	HOM.	15	000-0000	TEMPUS, CHARLES	AUR.	1846 REED AVE	BYR.	13	935-3899
SOUKUP, TIM	ROW.	1950 300TH ST	HOM.	16	000-0000	TEMPUS, LYLE	AUR.	1577 PINE CREEK AVE	BUF.	33	634-3856
SPECE, ALAN	IND.	2392 240TH ST	LIB.	17	334-6593	TEMPUS, ROGER	IND.	2333 JACKSON AVE	SUM.	9	334-4087
SPECE, VERNON	IND.	2544 LEE AVE	SUM.	23	334-4469	TEMPUS, TROY	WIN.	2939 200TH ST	FRE.	20	935-3477
SPEERFLAGE JR, RICHARD	WIN.	2907 270TH ST	MID.	30	934-3755	TERRY, M	IND.	1744 OTTERVILLE BLVD	WAS.	20	000-0000
SPEERFLAGE, ANDREW	WIN.	2531 YORK AVE	MID.	23	000-0000	THACHER, STEPHEN	LAM.	3175 122ND ST	MAD.	15	924-2500
SPEERFLAGE, DAN	AUR.	2514 130TH ST	BUF.	22	634-3608	THEDENS, JOHN	WAL.	3716 LUCAS AVE	HOM.	36	938-8807
SPEERFLAGE, DENNY	IND.	2404 PLYMOUTH AVE	LIB.	15	934-3256	THEDENS, L	ROW.	3067 KING AVE	HOM.	15	938-2974
SPEERFLAGE, DON	WIN.	2280 RYAN AVE	LIB.	1	935-3038	THEDENS, RICHARD	ROW.	2957 NOLEN AVE	HOM.	7	938-2907
SPEERFLAGE, J	WIN.	3016 280TH ST	NEW.	5	000-0000	THOLE, NICHOLAS	LAM.	3310 135TH ST	MAD.	24	924-2254
SPEERFLAGE, RICH	WIN.	3263 260TH ST	MID.	23	934-3595	THOMAS, MATT	IND.	2740 FREEMAN AVE	WES.	35	474-2186
SPEERFLAGE, ROGER	WIN.	2824 280TH ST	CON.	1	934-3503	THOMA, ROBERT	IND.	2545 DUGAN AVE	WES.	21	827-1858
SPRAGUE, DENNIS	IND.	2606 QUASQUETON DIAGONAL BLVD	LIB.	27	934-3713	THOMAS, G	IND.	2696 NOLEN AVE	LIB.	29	938-2620
						THOMAS, ROBERT	FAI.	1547 BENSON AVE	FAL.	32	827-2165
						THOMPSON, A	BRA.	3221 DUGAN AVE	JEF.	28	000-0000
STACY, RICHARD	IND.	2280 PLYMOUTH AVE	LIB.	4	935-3876	THOMPSON, ALLEN	IND.	1463 260TH ST	WES.	22	000-0000
STAFFENHAGEN, JOHN	OEL.	2032 105TH ST	HAZ.	2	000-0000	THOMPSON, D	ROW.	1986 290TH ST	HOM.	10	000-0000
STAHR, WADE	WIN.	2579 200TH ST	BYR.	22	935-3597	THOMPSON, DELWYN L	IND.	1807 HENLEY AVE	WAS.	17	334-6572
STAINBROOK, E	FAI.	1057 112TH ST	FAI.	7	635-2693	THOMPSON, EDWIN	WIN.	1202 E LINN ST	LIB.	35	934-3749
STAINBROOK, P	IND.	2400 232ND ST	LIB.	8	334-3618	THOMPSON, J	IND.	1475 260TH ST	WES.	23	334-3067
STANDRIDGE, W	JES.	1200 270TH ST	WES.	32	827-2017	THOMPSON, MITCHELL	IND.	2303 HENLEY AVE	SUM.	7	000-0000
STANEK, D	IND.	2323 JAMESTOWN AVE	SUM.	9	000-0000	THOMPSON, S	IND.	1809 HENLEY AVE	WAS.	17	000-0000
STANEK, HAROLD	AUR.	1530 QUONSET AVE	BUF.	35	634-3860	THOMPSON, THOMAS	IND.	1805 HENLEY AVE	WAS.	17	334-6020
STANEK, J	HAZ.	1842 110TH ST	HAZ.	9	636-2055						

DIRECTORY INDEX

NAME	CITY	ADDRESS	TWP	SEC	PHONE	NAME	CITY	ADDRESS	TWP	SEC	PHONE
TRUMBauer, RICHARD	JES.	2028 CARTER AVE	PER.	28	827-6654	WEHNER, NELSON	IND.	2117 220TH ST	WAS.	36	334-4118
TRUMBLEE, L	ROW.	3038 JAMESTOWN AVE	HOM.	15	938-2264	WELCH, WILLIAM	WIN.	3052 220TH ST	MID.	5	935-3875
TRUOG, T	FAI.	1653 DILLON AVE	PER.	3	827-3274	WELLMAN, KEITH	JES.	2599 BENSON SHADY GROVE AVE	WES.	19	827-3777
TUDOR, TIM	IND.	2067 KING AVE	WAS.	26	334-9464	WELSH, KELLY	JES.	1125 175TH ST	PER.	8	827-1145
TURNER, JEFF	WAL.	2019 BENTON BUCHANAN RD	HOM.	34	448-4501	WELSH, KENNETH	BRA.	1586 290TH ST	JEF.	12	474-2486
TURNER, ROBERT J	IND.	1868 KEOKUK AVE	WAS.	14	334-3098	WELTER, F	MAS.	3414 285TH ST	NEW.	1	932-2691
TURNER, ROBERT	IND.	2565 JAMESTOWN AVE	SUM.	21	334-3738	WELTER, JAMES	MAS.	1834 WASHBURN AVE	FRE.	14	924-2783
						WELTER, JEFF	MAS.	1841 YANCY AVE	FRE.	14	924-2579
						WELTER, RALPH	JES.	2802 BENSON SHADY GROVE AVE	JEF.	6	827-6131
						WELTER, RAY	LAM.	1129 WASHINGTON AVE	MAD.	11	924-2711
						WELTZIN, DANIEL	BRA.	2974 DANIEL AVE	JEF.	9	827-3856
						WELTZIN, ROGER	BRA.	1187 BENTON BUCHANAN RD	JEF.	31	474-2129
						WENDLING, JIM	IND.	2044 GENTRY AVE	WAS.	30	334-2081
						WENDLING, LOUIS	IND.	1745 GOLF COURSE BLVD	WAS.	29	334-4782
						WENDLING, RICK	HAZ.	1510 JACKSON AVE	HAZ.	34	636-2532
						WENGER, KENNETH	FAI.	1402 100TH ST	FAI.	2	635-2447
						WERLING, ED	IND.	2602 PARRISH AVE	LIB.	28	934-3799
						WERNER, MARK	WIN.	2622 VINCENT AVE	MID.	27	934-3526
						WESSELS, JERRY	LAM.	1428 UNION AVE	MAD.	28	924-2490
						WESSELS, JOHN	AUR.	1228 RINGOLD AVE	BUF.	13	000-0000
						WESSELS, KENNY	IND.	702 177TH ST	PER.	10	000-0000
						WESSELS, LAWRENCE	HAZ.	1638 INDIANA AVE	WAS.	4	334-4001
						WEST, CHRIS	FAI.	1419 BAXTER AVE	FAI.	30	000-0000
						WEST, GARY W	IND.	2592 KING AVE	SUM.	23	334-3956
						WEST, GARY	FAI.	1551 CURRY BLVD	FAI.	33	827-3013
						WESTMEIER, M	WAL.	3161 OVERLAND AVE	CON.	20	448-4463
						WESTPFAHL, BRIAN	JES.	1150 215TH ST	PER.	32	827-3372
						WESTPHAL, BRIAN	ROW.	3023 HARRISON AVE	HOM.	18	000-0000
						WHEELOCK, DENNY	JES.	1222 175TH ST	PER.	9	827-3874
						WHEELOCK, TODD	ROW.	3008 KING AVE	HOM.	14	938-2639
						WHITE, ANDY	IND.	2029 KING AVE	WAS.	26	000-0000
						WHITE, C	WIN.	2745 270TH ST	LIB.	26	000-0000
						WHITE, CURT	IND.	2044 THREE ELMS PARK RD	SUM.	10	000-0000
						WHITE, D	IND.	2031 14TH ST NE	WAS.	26	334-4898
						WHITE, JEFF	IND.	2018 KEOKUK AVE	WAS.	26	334-3791
						WHITNEY, M	IND.	2580 BRANDON DIAGONAL BLVD	SUM.	20	000-0000
						WHITTLE, M	HAZ.	1874 125TH ST	HAZ.	16	000-0000
						WIDGER, VIRGIL	JES.	2371 BENSON SHADY GROVE AVE	WES.	7	827-6606
						WIDNER, J	IND.	1897 GRANT AVE	WAS.	18	334-7031
						WIEGERT, DAVID	AUR.	1702 QUONSET AVE	BYR.	11	935-3870
						WIEGERT, FRED	WIN.	2890 180TH ST	FRE.	18	935-3995
						WIEGERT, WILLIAM	STA.	1058 QUINN AVE	BUF.	2	634-3800
						WIELAND, DEAN	IND.	2104 215TH ST	WAS.	36	334-6604
						WIELAND, TED	WIN.	2648 RACINE AVE	LIB.	26	334-3782
						WIENHOLD, B	IND.	1724 245TH ST	SUM.	18	334-4902
						WIERCK, BRENT	FAI.	1229 DENISON AVE	FAI.	15	635-2686
						WIERCK, BRONSON	FAI.	1333 128TH ST	FAI.	15	635-2186
						WIERCK, ROBERT	FAI.	1115 112TH ST	FAI.	8	635-2825
						WIESE, RICHARD	ROW.	2829 JAMESTOWN AVE	HOM.	4	938-2673
						WILGENBUSCH, CRAIG	MAS.	2531 BUCHANAN DELAWARE AVE	MID.	24	927-4738
						WILGENBUSCH, KEITH	WIN.	2547 BUFFALO CREEK BLVD	MID.	21	934-3788
						WILGENBUSCH, NICHOLAS	WIN.	3223 230TH ST	MID.	3	000-0000
						WILKINSON, D	IND.	1956 OTTERRVILLE BLVD	WAS.	27	000-0000
						WILKINSON, PAUL	IND.	2125 215TH ST	WAS.	36	334-7303
						WILLIAMS, ALFRED	FAI.	1428 140TH ST	FAI.	26	635-2653
						WILLIAMS, CRAIG	IND.	1507 220TH ST	PER.	35	000-0000
						WILLIAMS, DANIEL	WAL.	2181 BENTON BUCHANAN RD	HOM.	36	448-4218
						WILLIAMS, DAVE	WIN.	2929 240TH ST	MID.	7	935-3519
						WILLIAMS, LYNN	WAL.	2221 320TH ST	HOM.	24	938-2925
						WILLIAMS, MICHAEL	BRA.	3134 DUGAN AVE	JEF.	22	000-0000
						WILLIAMS, MIKE	IND.	2572 QUASQUETON DIAGONAL BLVD	LIB.	21	934-3710
						WILLIAMS, R	JES.	2250 BENSON SHADY GROVE AVE	WES.	6	827-2987
						WILLIAMS, RICH	ROW.	3274 IOWA AVE	HOM.	29	474-2128
						WILLIAMSON, GUY	ROW.	2937 HARRISON AVE	HOM.	7	938-2887
						WILLIE, KIRK	MAS.	3321 220TH ST	FRE.	36	000-0000
						WILLWERTH, ANDREW	FAI.	1420 BAXTER AVE	FAI.	29	635-2473
						WILSON JR, MERLE	JES.	1051 175TH ST	PER.	7	827-1690
						WILSON, BRAD	JES.	1882 CENTRAL AVE	PER.	16	000-0000
						WILSON, DELBERT	ROW.	2967 IOWA AVE	HOM.	8	938-2990
						WILSON, KENT	ROW.	2680 KING AVE	SUM.	26	938-2886
						WILSON, KOREY	ROW.	2121 270TH ST	SUM.	26	938-2819
						WILSON, LYLE	JES.	1145 175TH ST	PER.	8	827-1168
						WILSON, TRAVIS	BRA.	2828 CARRROLL AVE	JEF.	8	827-2057
						WINN, BURTON	WAL.	3106 QUONSET AVE	CON.	22	934-3747
						WINTERS, JAMES	JES.	1639 BAXTER AVE	PER.	6	827-1614
						WINTERS, MIKE	JES.	1807 BAXTER AVE	PER.	18	827-3224
						WINTERS, WILLIAM	JES.	1248 CLAYTON BLVD	PER.	4	827-3108
						WIRTZ, STEVEN	JES.	1131 275TH ST	WES.	31	827-2327
						WISCUP, DAVID	IND.	1410 RIVER RD BLVD	PER.	15	827-3145
						WOLF, ALAN	JES.	1174 165TH ST	PER.	5	827-1263
						WOLFE, A	WIN.	2801 200TH ST	FRE.	19	935-3355
						WOLFGAM, WILLIAM	HAZ.	1425 JACKSON AVE	HAZ.	28	000-0000
						WOODS, MARTY	HAZ.	1349 GRANT AVE	HAZ.	19	636-2349
						WOODS, RICHARD A	IND.	1819 250TH ST	SUM.	17	334-2423
						WOODS, RICHARD N	IND.	2516 PINE CREEK AVE	LIB.	21	934-3250
						WOODS, TONY	IND.	2603 NOLEN AVE	LIB.	30	334-3244
						WOODSON, TIM	OEL.	1530 100TH ST	FAI.	1	283-1911
						WOODSON, TROY	STA.	2339 110TH ST	BUF.	5	634-3816
						WOODWARD, DAVID	JES.	1091 175TH ST	PER.	7	827-3479
						WOODWARD, M	AUR.	2456 130TH ST	BUF.	21	000-0000
						WOOLLEY, BEN	IND.	1997 THREE ELMS PARK RD	SUM.	10	334-2104
						WORTMAN, SEAN	FAI.	1013 DILLON AVE	FAI.	3	000-0000
						WRIGHT, D	IND.	1776 JAMESTOWN AVE	WAS.	10	334-7002
						WRIGHT, FRED	WAL.	3119 STEWART AVE	CON.	24	224-3217
						WRIGHT, KENNETH	WAL.	3138 RYAN AVE	CON.	24	224-3674
						WRIGHT, MELVIN	LAM.	1345 TAYLOR AVE	MAD.	19	924-2304
						WRIGHT, TONY	IND.	2064 FROST AVE	PER.	25	334-7446
						WUBBEN, DOUGLAS	IND.	1782 OTTERRVILLE BLVD	WAS.	29	334-4659
						WULFEKUHLE, LARRY	HAZ.	1788 105TH ST	HAZ.	5	636-3006
						WUNDER, DARRYL	AUR.	2544 130TH ST	BUF.	22	634-3360
						WYDER, JOE	HAZ.	1456 130TH ST	FAI.	23	000-0000
						YEAGER, KENT	JES.	1293 270TH ST	WES.	28	827-6213
						YEAROUS, A	IND.	2545 QUASQUETON DIAGONAL BLVD	LIB.	20	000-0000

DIRECTORY INDEX

NAME	CITY	ADDRESS	TWP	SEC	PHONE	NAME	CITY	ADDRESS	TWP	SEC	PHONE
YEAROUS, JARED	IND.	2583 QUASQUETON DIAGONAL BLVD	LIB.	21	934-3766	YOUNGBLUT, ROCKY	IND.	1767 OTTERVILLE BLVD	WAS.	20	000-0000
YEAROUS, JERRY	IND.	2095 JAMESTOWN AVE	WAS.	27	934-3450	YOUNGBLUT, RONNIE	JES.	1116 175TH ST	PER.	8	827-2265
YEAROUS, PAUL	IND.	2538 QUASQUETON DIAGONAL BLVD	LIB.	20	934-3734	YOUNKER, GERALD	IND.	2485 JAMESTOWN AVE	SUM.	16	334-3164
YEAROUS, RON	IND.	2592 PARRISH AVE	LIB.	28	934-3610	YUTZY, L	HAZ.	1652 120TH ST	HAZ.	18	000-0000
YEAROUS, V	IND.	2551 QUASQUETON DIAGONAL BLVD	LIB.	21	000-0000						
YEOMAN, HAROLD	AUR.	2621 155TH ST	BUF.	35	634-3810						
YODER JR, DAVID	HAZ.	1493 BRYANTSBURG BLVD	HAZ.	28	000-0000	ZABEL, TIM	IND.	2233 GABRIEL AVE	WES.	2	000-0000
YODER, ELI	FAI.	1139 DEACON AVE	FAI.	9	000-0000	ZASADNY, THOMAS	WAL.	3159 QUONSET AVE	CON.	22	000-0000
YODER, FREEMAN E	FAI.	1320 CENTRAL AVE	FAI.	21	000-0000	ZBORNIK, JOSHUA	IND.	1515 220TH ST	PER.	35	000-0000
YODER, JOE	HAZ.	1562 110TH ST	FAI.	12	000-0000	ZELLER, CARL	WAL.	3156 STEWART AVE	NEW.	19	224-3397
YODER, JOHN	HAZ.	1457 130TH ST	FAI.	14	000-0000	ZEWRAH, L	FAI.	1179 BAXTER AVE	FAI.	8	000-0000
YODER, MARVIN	HAZ.	1218 FAIRBANK AMISH BLVD	FAI.	13	000-0000	ZIESER, CLIFF	IND.	1970 240TH ST	SUM.	15	334-3922
YODER, NELSON	IND.	2314 POSTEL AVE	LIB.	10	935-3586	ZIESER, CURT	ROW.	3171 KING AVE	HOM.	22	938-2253
YODER, NORMAN	FAI.	1171 145TH ST	FAI.	29	000-0000	ZIESER, DAN	HAZ.	1869 140TH ST	HAZ.	21	636-2058
YODER, VERNON	IND.	1709 FAIRBANK AMISH BLVD	PER.	12	000-0000	ZIESER, DAVID	IND.	2515 KING AVE	SUM.	22	000-0000
YODER, WILLIAM D	FAI.	1151 BUCK CREEK BLVD	FAI.	29	000-0000	ZIESER, JON P	IND.	2410 JAMESTOWN AVE	SUM.	21	334-3942
YODER, WILLIAM	FAI.	1263 CENTRAL AVE	FAI.	16	000-0000	ZIESER, KYLE	IND.	3131 KING AVE	SUM.	15	334-3020
YOKAS, JAMES	OEL.	1862 100TH ST	HAZ.	4	000-0000	ZIESER, MARK A	ROW.	2664 COOTS BLVD	HOM.	22	938-2863
YOUNG, C	IND.	2077 FROST AVE	PER.	26	000-0000	ZIESER, MARK	ROW.	2060 240TH ST	SUM.	25	000-0000
YOUNGBLUT, JAMES	JES.	1238 220TH ST	WES.	5	827-6941	ZIESER, PAUL	IND.	3103 MICHEL AVE	SUM.	15	334-6305
YOUNGBLUT, JEFF	JES.	1883 BAXTER AVE	PER.	18	827-1142	ZIESER, RICHARD	ROW.	1869 275TH ST	HOM.	24	938-2859
YOUNGBLUT, JOE	JES.	2841 BENSON SHADY GROVE AVE	JEF.	6	827-1686	ZIMMERLY, JAMES	IND.	2547 DANIEL AVE	SUM.	33	000-0000
YOUNGBLUT, RICHARD L	JES.	1788 CENTRAL AVE	PER.	9	827-6036	ZIMMERMAN, S A	JES.	3319 QUASQUETON AVE	WES.	20	000-0000
YOUNGBLUT, RICHARD	JES.	1091 210TH ST	PER.	30	827-6038	ZIMPFER, ERNEST	WAL.	1139 CARTER AVE	CON.	33	448-4235
YOUNGBLUT, RICK	JES.	1089 210TH ST	PER.	30	827-2284	ZUCK, ROD	FAI.	1268 SLATER AVE	FAI.	8	635-2257
						ZUMBACH, ERVIN	AUR.	1600 BENSON AVE	MAD.	18	634-3758
						ZUMMAK JR, RAY	JES.		PER.	5	827-6484

Z

This directory is designed to assist you in providing additional information when only a telephone number is available. Telephone numbers are arranged in numerical sequence from the lowest number to the highest number. With this system, it takes the "guess work" out of who called, blind numbers in advertising or any other situation where only the phone number is given. This guide includes all phone numbers in the county.

COUNTY NUMERICAL TELEPHONE DIRECTORY

PREFIX 224	2371 MILLER, MARC	2757 FULLER, P	3618 STAINBROOK, P	4189 FRATZKE, CLARK	4982 LARSON, EDGAR
2646 DUSAL, KYLE	3338 JOHNSON, DALE	2760 JENSEN, JERRY	3621 CLARK, S	4190 PUFF, J	5003 PIERCE, JEFFREY
3208 CLAR, C	3450 HAND, LEROY	2767 BEHAN, JOHN	3638 GREENLEY, THOMAS	4200 WALTON, RAY	5079 FANGMAN, GREG
3217 WRIGHT, FRED	3919 PROVER, CHRIS	2786 RYAN, MIKE	3642 RIES, MIKE	4214 BEATTY, ALFRED	5658 JACOBSON, LOREN
3219 BRECHT, GEORGE	5726 EHLERS, G	2827 CABANA, STEPHEN	3680 GATES, C	4216 JETMUND, V	5796 MATTHEWS, CODY
3224 HOOVER, DAN	9819 JACOBSON, TOM	2841 BOUBIN, JERRY	3723 OLOUGHLIN, CHRIS	4228 COPENHAVER, PHILIP	5797 GREENLEY, P
3227 LACOCK, LEON		2846 CUNNINGHAM, RICH	3727 STIMSON, HARRY	4247 HAYES, STEPHEN	5801 KOUTNY, M
3244 BELLACH, JASON		2878 TOALE, DONALD	3728 WALTON, DELMAR	4278 MAHONEY, PAT J	5945 RUMMEL, JEFFREY
3251 PEYTON, RICKY		2921 CAMERON, M	3730 DAVIS, STEVEN	4298 MEYTHALER, DONALD	6020 THOMPSON, THOMAS
3254 HOOVER, DEWAYNE		2930 MERFELD, MARK	3738 TURNER, ROBERT	4310 WEBER, RALPH	6025 PHILLIPS, TIM
3260 FISHER, NORMAN	2004 SCHUMACHER, LLOYD	2946 AMFAHR, GALEN	3786 SCHMITZ, JAMES	4361 BETHUNE, STEPHEN	6142 ERGER, GARRY
3271 DUSIL, JOE	2006 ROSE, ROB	2962 DEARDOFF, RICHARD	3789 HUNZIKER, JASON	4368 WALKER, MICHAEL	6151 LYNCH, DAVID
3287 ANDERSEN, S	2009 BELLE, SCOTT	2981 WATHEN, BILL	3791 WHITE, JEFF	4371 KURT, LARRY	6164 MCCLINTOCK, GARY
3310 BLAIR, WILLIAM	2013 STATION, FRED	2992 HUNTER, GREG	3806 SEA, ROBERT	4388 ALDINGER, JACK	6194 HARMS, DAVID
3316 CARPENTER, DARRELL	2019 PEPPER, JULIAN	3000 CRAWFORD, MARK	3807 CABALKA, MARC	4401 TONN, LEROY	6196 HAMILTON, LOREN
3319 RAWSON, DON	2020 ALBER, ALLEN	3006 FULTON, VERLEN	3812 BELL, JOHN	4403 JUNK, JOE	6252 DONNELLY, BRIAN
3320 WALTHART, SCOTT	2030 KEIL, DALE	3012 FANK, RON	3819 FLAUCHER, MICHAEL	4404 MCGILL, DALE	6225 FOX, DUANE
3335 FANGMAN, GERALD	2033 SWARTS, JACK	3016 AINSWORTH, RAY	3828 STAVELEY, ELLIS	4422 HUMES, GARY	6226 RATHBUN, DOUG
3336 NEIGHBOR, KENT	2039 BROWN, BURTON	3017 DEMUTH, JOHN	3841 ROUSE, DOUG	4430 SWARTS, BRIAN	6233 SWEENEY, DANIEL
3338 SCHATZLE, DAN	2041 SCOTT, JIM	3019 SWEENEY, JOHN	3902 SKINNER, HOWARD	4435 BUZZINE, GENE	6237 STEFFEN, JOHN
3349 PILLARD, CECIL	2044 KAYSER, DAVID	3020 ZIESER, KYLE	3907 MAIN, DON	4439 DAVIS, LEONARD	6239 CONKLIN, CARROLL
3354 RAWSON, ORLIE	2046 MCMURRIN, S	3021 CHASE, MARK	3914 COPENHAVER, ROSS	4450 CASSADAY, DOUG	6242 LAWLESS, DAVID
3358 SOMMERFELT, DENNIS	2047 SLIFE, GARRY	3027 BEVANS, PATRICK	3918 CROAL, M	4457 MCLAREN, JAMES	6244 GISSEL, DEAN
3363 RECHKEMMER, DENNIS	2052 MEGONGLE, KEITH	3030 LUEBBERS, NICHOLAS	3922 ZIESER, CLIFF	4465 CORKERY, GARY	6252 PINT, NORBERT
3372 RAWSON, SCOTT A	2054 BAUM, DAVID	3032 HUNTLEY, JACK	3924 MCGILL, M	4469 SPECE, VERNON	6259 FLAUCHER, DAN
3382 DIGHTON, KIRK	2057 JOHNSON, S	3039 ANDERSON, B	3925 ROUSE, RUSSELL	4476 LEE, LORNE	6284 NABHOLZ, BOB
3385 BARTHELME, ELMER	2065 QUASS, RONALD	3046 DOLAN, WILLIAM L	3928 SCHREMSER, BOB	4480 FOWLKES, JAMES	6303 EDMONDSON, K
3388 HAVLIK, BOB	2066 CABALKA, TOM	3050 KREMPGES, DEAN	3932 BOOHER, BOB	4483 GRAMENZ, M	6304 DERR, MARK
3397 ZELLER, CARL	2068 GISSEL, DARYL	3051 BILLINGSLEY, RONALD	3933 KRESS, HAROLD	4486 GOSSE, EARL	6305 ZIESER, PAUL
3417 ANDERSEN, MIKE	2073 SHANNON, LEROY	3054 RATCHFORD, RANDY	3942 ZIESER, JON P	4495 WATERS, GARY	6325 NICHOLS, TIMOTHY
3420 LYNN, KENNETH	2074 KLOTZBACH, K	3055 CATT, CHARLES	3949 ALEXANDER, JOHN	4499 SLIFE, BRIAN	6336 CAMERON, CRAIG
3430 AKERS, A	2077 NOLTA, ROBERT	3058 FRYE, SCOTT R	3956 WEST, GARY W	4531 CHRISTIAN, DAVID	6339 RASMUSSEN, ZAC
3434 STATION, LOREN	2081 WENDLING, JIM	3061 CRAWFORD, F	3958 FOWLKES, ARTHUR	4534 SLAUGHTER, MERCIAN	6390 SMITH, D
3441 HOOVER, DEAN	2084 CRAWFORD, DANIEL	3062 HENDERSON, VICTOR	3959 BUZZINE, MERRITT	4535 MILLER, STEPHEN	6406 SWARTS, WAYNE
3445 BURKLE, KEVIN	2102 LAWVESEN, JIM	3063 BLIN, RANDY	3962 CLOUGH, KEITH	4543 EHLERS, GENE	6418 DONNELLY, TIM
3448 BATY, LON	2104 WOOLLEY, BEN	3065 CRANEY, LARRY	3967 DERR, ROGER	4565 BERTELLI, TROY	6431 GREENLEY, DON
3452 PFLUGHAUPT, DUSTIN	2106 ROUSE, TONY	3067 THOMPSON, J	3971 HAMILTON, R	4573 SHORT, GARY	6445 FISCHELS, DOUG
3460 MAIN, DONALD J	2138 GREENLEY, MORRIS	3070 KERKOVE, LEO	3974 RATHBUN, S	4573 SHORT, GARY	6447 BIRCHARD, STEVE
3479 MAHONEY, PAT	2160 SHONKA, DONALD	3075 MELICK, RONALD	3981 NELSON, A	4584 STILWELL, S	6458 SCHAFER, TOM
3485 ADAMS, TED	2163 LAWTESEN, JERALD	3086 DERR, GORDON	3982 VANREE, JAMES	4617 SAND, LAVERN	6464 HENDERSON, ELLIOTT
3486 JOYCE, K	2175 GILSON, DENNIS	3091 SATTERLEE, CLARK	3983 BAGGE, JOHN	4618 KRESS, RYAN	6465 HAVERKAMP, DANIEL
3495 RAUE, JACK	2182 HELLENTHAL, NICK	3098 TURNER, ROBERT J	3985 TEMEYER, JOHN	4618 KRESS, RYAN	6468 BANTZ, KEVIN
3605 PEIFFER, GARY	2206 PETRILLO, K	3118 JACOBS, EVERETT	4001 WESSELS, LAWRENCE	4630 MILLER, KURT	6472 POGUE, LARRY
3612 WEBER, PAUL	2201 HAYWARD, MARVIN	3139 BANTZ, KEITH	4004 HOECK, M	4638 QUINN, WILLIAM	6482 BATHEN, LARRY
3614 RAWSON, DERALD	2257 GALLUP JR, FRANK	3164 YOUNKER, GERALD	4005 MAIN, F	4640 FREEMAN, HAROLD	6530 HORN, DUANE
3645 RAYNOR, DAVID	2278 SCHMITZ, JOE	3216 GROESBECK, ALAN	4008 KREMPGES, STEVE	4641 PEYTON, JAMES	6532 ANDREWS, RANDY
3656 BURKE, MICHAEL	2306 FULLER, REX	3220 OLOUGHLIN, PAT	4011 HOSMER, JOHN	4646 SCHMITT, ANTHONY	6533 COOK, L
3658 RAUCH, WALTER	2311 MILLS, EVERETT	3223 NORRIS, RICHARD	4020 SEEMANN, ALLAN	4659 WUBBEN, DOUGLAS	6546 BANTZ, RON
3659 POWER JR, VIRGIL	2325 FENCL, DAVE	3244 WOODS, TONY	4024 PINT, ROGER	4664 ROSCOVIVS, JESSE L	6549 GEERTSMA, MARK
3674 WRIGHT, KENNETH	2329 PINT, RICHARD	3245 FOSTER, TERRY	4037 HUSS, R	4668 HUNZIKER, PAUL	6550 ESTLING, KENNETH
3677 RAWSON, DALE	2343 ROBERTS, DARYL	3246 KIES, MICHAEL	4046 SHONKA, J	4670 TAYLOR, JOHN	6572 THOMPSON, DELWYN L
3697 TAKES, WILLIAM	2373 EILERS, TIM	3259 HALVERSON, TOM	4048 HAVERKAMP, RICHARD	4677 HOOD, STEVE	6573 BELL, JAMES
3704 BEAN, ERIC	2396 ERDEL, DAVID	3273 PENTECOST, MAURICE	4049 KITNER, JOHN	4684 HUGHES, JAMES	6575 SCOTT, VERNON
3716 BRISLAW, RON	2423 WOODS, RICHARD A	3296 BREITSPRECHER, B	4051 GERKEN, MITCH	4686 PEYTON, MIKE	6586 BUMSTED, DARREL
3726 FALCONER, PAUL	2432 TAYLOR, I	3299 RATCHFORD, P	4053 BOOTH, RICHARD	4690 JOHNSON, RICK	6587 FOX, ROGER
3736 ROMMANN, RANDY	2437 SHONKA, STEVE	3347 BARRON, CHRIS	4060 TEMEYER, RAY	4699 SNYDER, JOHN	6593 SPECE, ALAN
3747 RAWSON, DARIS	2465 WARMUTH, CRAIG	3350 ASLSON, KEN	4062 HETTINGER, ELMER	4718 STORTZ, DARRELL	6604 WIELAND, DEAN
3751 PEYTON, RANDY	2489 MAST, J	3362 REDY, DONALD	4065 CAPPEL, WESLEY	4750 KURT, M	6606 SMEDLEY, RON
3756 KANE, MICHAEL	2500 ROBERTSON, J	3366 COULTER, BILL	4066 ROUSE, CLARENCE	4751 WEBSTER, TERRY	6636 KNOTT, S R
3794 FANGMAN, MICHAEL	2510 HAMMERS, GARY	3411 RASMUSSEN, L	4070 NABHOLZ, DUANE	4783 SCHARRES, MELVIN	6649 FILLINGER, JAMES
9317 CLARK, CHARLES	2605 HEISERMAN, RICHARD	3428 HENDERSON, A	4078 FRYE, L	4800 NICHOLS, TADD	6650 MILLER, HOWARD
	2636 WEBER, THOMAS E	3438 SIGLIN, DEAN	4079 CRAWFORD, DON	4813 DILLON, BILL	6660 EDDY, CARL J
	2639 CANTONWINE, K	3473 MILLS, NORMAN	4081 DERR, JOHN	4817 BANTZ, B	6671 HOLUB, K
	2644 SEE, RAYMOND	3486 FLETCHER, GREG	4083 BEATTY, JIM	4844 PRICE, JIM	6679 MONAT, TED
	2651 KERKOVE, JOHN	3496 WEBER, FRANK	4086 PRICE, LARRY	4861 PORTER, WILLIAM	6886 BELTZ, CHARLES
	2671 CORNWELL, S	3504 KITNER, PAUL	4087 TEMPIUS, ROGER	4898 WHITE, D	6889 SCOTT, DERRAL
	2678 PULLIN, JACK L	3563 SCHER, B	4092 OLOUGHLIN, GEORGE	4902 WIENOLD, B	6898 MUDDERMAN, TONY
	2680 HOSCH, DAN	3565 OLOUGHLIN, GERALD	4093 CHESMORE, SCOTT	4905 FICKEN, GENE	6704 FANGMAN, GARY
	2692 MCCLINTOCK, LEROY	3614 FULLER, JEFF	4094 OSWALD, B	4913 LOHMANN, LAVERN	6717 FISCHELS, NORMAN
	2696 BROCKLING, JUSTIN	3615 SCHWINGHAMMER, JOE	4111 ETTER, TERRY	4931 LAWLESS, A	6721 ALLEN, STUART
	2709 OLSEN, JOSEPH		4118 WENNER, NELSON	4933 FRANZ, GERALD	6736 OGDALH, L
	2756 PRICE, STEVEN		4137 CRAWFORD, DAVID	4936 HEARN, DOUG	6751 CATT, KEITH
				4960 BOWDEN, DON	6790 MAYNARD, STEVE

COUNTY NUMERICAL TELEPHONE DIRECTORY

6808 HALFORD, JON
 6815 RATLIFF, LOREN
 6816 MARZEN, TONY
 6824 PENNINGTON, MELVIN
 6827 FULLER, RAY
 6834 TEMEYER, JEFFREY
 6843 PINT, KEN
 6867 RONNEBAUM, MORRIS
 6912 AMFAHR, RICK
 7002 WRIGHT, D
 7020 MONAT, BENJAMIN
 7022 COPENHAVER, STEVE
 7031 WIDNER, J
 7075 SCHWARTING, J
 7079 PACKER, PAUL
 7084 TEMEYER, JUSTIN
 7090 OLIVE, KENNETH
 7100 FORNEY, MIKE
 7137 SHERRETS, RICK
 7140 FISCHELS, JEFF
 7158 STARLING, RYAN
 7164 GREENLEY, JOEL
 7164 KLEVE, SCOTT
 7167 STARLING, FARRON
 7200 FRYE, DEAN
 7202 JOHNSTON, MARK
 7206 KINSETH, SCOTT
 7211 SMOCK, SAM
 7212 FISCHELS, DAN
 7229 MICHAEL, RON
 7235 ROEPKE, LEE
 7249 HINTZ, G
 7268 HILL, DAVID
 7269 MARLOW, STEVE
 7270 DOYLE, MICHAEL
 7275 MARTIN, RICK
 7283 SOTO, JUAN
 7298 FALK, LAURENCE
 7303 WILKINSON, PAUL
 7322 CORBETT, JOHN
 7329 STARLING, DARRELL
 7351 OLOUGHLIN, VINCE
 7363 HUYNH, CUONG
 7366 BIRNER, DEAN
 7392 HEARN, ROBERT
 7419 DONNELLY, BENJAMIN

4478 SCHADE, STEVE
 4484 MILLER, DAVE
 4486 LONDON, THOMAS
 4492 MICHAEL, MARK
 4495 MCDOWELL, DAVID
 4497 COOKE, RANDY
 4501 TURNER, JEFF
 4554 MICHAEL, STAN
 4561 WACHAL, NORMAN
 4611 SCRIVEN, LON
 4620 SAUER, DONALD
 4626 PERSHY, TODD
 4650 ARNOLD, GENE
 4675 BAGBY, PAT
 4675 SUDRIS, RICHARD
 4679 TEEL, STEVEN
 4687 SACKETT, MONTY
 4694 DOYL, ROGER
 4733 FANGMANN, HERB
 4737 LEET, JAMES
 4811 ARNOLD, LUKE
 7736 MICHAEL, DAN

PREFIX 474

2104 PALMER, DENNIS
 2116 BROWN, M
 2118 NEJDL, PHILLIP
 2122 SLOAN, RICHARD
 2127 BEARBOWER, M
 2128 WILLIAMS, RICH
 2129 WELTZIN, ROGER
 2131 KING, LARRY
 2133 TONN, RONALD
 2139 MENTZER, SAMUEL
 2140 ACUFF, GORDON
 2146 NIELSEN, ROD
 2155 KRUEGER, JEREMY
 2156 BELFIELD, R
 2161 STEPHENS, ERIC
 2162 DENTON, GROVER
 2164 STEWART, R
 2167 EMBERTON, DENNIS
 2169 LEIDER, A
 2173 SOMMERFELT, MICHAEL

2475 HOFFMAN, JAMES
 2476 VENNEMAN JR, WILLIAM
 2477 BROWN, ROBERT
 2479 SHEFFLER, DENNIS
 2486 WELSH, KENNETH
 2487 HARKS, CALVIN
 2488 MICHAEL, GARY
 2490 NUSS, J
 2491 LEHMAN, RANDY
 2494 ROSAUER, ALAN
 2504 SNYDER, JOHN G
 2505 HIGGINS, DARYL
 2518 RATCHFORD, RICK
 2519 GORTON, MARSHALL
 2520 SEDETKA, LUKE
 2535 CLARK, STEVE
 2538 LARSON, RICK
 2555 DODGE, MERLIN
 2557 HOPKINS, ANDREW
 2584 LUND, TOM
 2586 HUNTER, DENNIS
 2589 HALLIGAN, DANNY
 2613 ASHLOCK, D
 2666 VALLEY, TOM
 2721 SANDVIK, LEONARD

PREFIX 634

3321 JENSICK, KEVIN J
 3348 PASK, MIKE
 3352 HAYZLETT, GERALD
 3356 MOSHER, KEN
 3360 WUNDER, DARRYL
 3374 VANDEVORDE, GEORGE
 3382 GAMM, DAVID W
 3411 ERGEN, DONALD
 3414 DUFFY, DUANE
 3437 FRENCH, M
 3600 PEYTON, HARRY
 3601 MURLEY, HARLAN
 3604 JENKS, CHARLES
 3607 FLICKINGER, DELBERT
 3608 SPERSFLAGE, DAN
 3618 HOFFMAN, C
 3619 FRY, JAMES
 3627 PETERSON, HARLAN
 3632 SCHWEITZER, RON W
 3672 ROHRIG, MERLIN
 3674 NELSON, RONALD
 3682 CHILD, DOUGLAS
 3688 GRUNDMAYER, LESLIE
 3701 MURLEY, LARRY
 3703 DUDLEY, LELAND
 3736 HETTINGER, DELBERT
 3745 JAMES, PAUL
 3749 VANRADEN, MIKE
 3758 ZUMBACH, ERVIN
 3775 SHAFER, PAUL
 3780 MARCH, M
 3781 EHLERS, DON
 3799 WEBER JR, RALPH
 3800 WIEGERT, WILLIAM
 3801 WATSON, CHARLES
 3808 MARCH, RANDY
 3810 YEOMAN, HAROLD
 3813 STEFFEN, RONALD
 3816 WOODSON, TROY
 3832 HEITZ, GENE
 3833 KREMER, JIM
 3834 GRIFFIN, J
 3835 VANDEVORDE, JOHN
 3839 SMITH, ADELBERT
 3841 BEIER, DONALD
 3851 ROEPKE, MICHAEL
 3856 TEMPU, LYLE
 3860 STANEK, HAROLD
 3862 KAISER, RONALD
 3865 KAISER, DOUGLAS
 3866 KORTENKAMP, M
 3870 MURRAY, ED
 3872 MUENCH, JOHN
 3882 RICHARDSON, GEORGE

3885 BUCKMAN, T
 3888 HEITZ, ALAN
 3895 GATES, WILLIAM
 3928 VANDEVORDE, B
 3939 LENTZ, DOUG
 3947 MARCHIANDIO, JOE
 3984 NEWTON, GARY
 3995 STEVENS, T

PREFIX 635

2013 JONES, THOMAS
 2016 CRIPE, SCOTT
 2020 MOHLIS, BRIEN
 2027 LEDESMA, K
 2028 WEEPIE, WILLIAM R
 2029 CHASE, LYLE
 2033 BROWN, STEVEN
 2050 FULLER, GREG
 2059 GINGERICHER, RUDY D
 2069 JOYCE, LONNIE
 2072 BROWN, RICHARD
 2075 PLEIS, DUANE
 2087 HEPLER, ALVIN
 2089 RECKEMMER, CHRIS
 2101 WEEPIE, STEVE
 2108 ALBERTS, JIM
 2113 CORNISH, C
 2116 SCHWARTZ, HENRY
 2125 SHANNON, J

2128 PINT, NORMAN
 2132 WEEPIE, BRIAN
 2140 WEEPIE, M
 2142 PEYTON, GARY
 2145 JOYCE, J
 2148 MCINERNY, ROBERT
 2161 MCCLAIN, D
 2162 KAUFFMAN, HENRY
 2170 HANNAN, D
 2183 KAUFMAN, KEVIN
 2186 WIERCK, BRONSON
 2205 SMITH, L
 2219 JOHNSON, TIMOTHY
 2220 DUFFY, MIKE
 2237 VANDAELE, CHAD
 2257 ZUCK, ROD
 2275 BOEHMIE, TOM
 2281 DOMEYER, J
 2288 VANDAELE, L L
 2292 HEINZE, RALPH
 2309 KLEITSCH, CRAIG
 2315 HEDGES, W
 2319 RYHERD, DENNIS
 2330 BYERSDORFER, ROBERT

2375 MAURER, DAVID
 2385 CORCORAN, RICK
 2398 OTT, BRIAN
 2412 JOHNSON, JACK
 2416 HAMMITT, E
 2424 STEGGALL, DONALD
 2428 WEEPIE, MIKE
 2430 HUNZIKER, J
 2437 BANGER, MICHAEL
 2438 VOLKER, K
 2443 SCHARES, MASON
 2447 WENGER, KENNETH
 2450 FISHER, STEVE
 2457 SHANNON, JAMES
 2461 GRIESE, JOHN
 2473 WILLWERTH, ANDREW
 2497 KEMPS, WILLIAM
 2544 BACHMAN, BRAD
 2588 DUCKETT, LEON
 2613 GRAY, LEROY
 2617 CORCORAN, BRIAN
 2618 CORKERY, KEITH
 2619 ALLEN, DEAN
 2630 BEIERSCHMITT, JAMES

2635 SHIELDS, MAURICE
 2653 WILLIAMS, ALFRED
 2654 MARTINS, DONALD
 2668 KLEITSCH, MARK
 2686 WIERCK, BRENT
 2693 STAINBROOK, E
 2704 GIBBS, DONALD
 2706 STEIL, MIKE
 2730 HELMUTH, ANDY E
 2773 TAGTOW, RICK
 2802 WEEPIE, TRAVIS
 2806 HOLMAN, RAY
 2807 CHASE, DAVID
 2825 WIERCK, ROBERT
 2836 BIXEMAN, MIKE
 2900 SHANNON, CLARENCE
 2908 MOYNA, L
 2910 WEEPIE JR, RAY
 2917 BERRYHILL, BRUCE
 2923 WEEPIE, JIM
 2944 MULDOON, PAT
 2965 MURRAY, CHARLES
 2972 SHIELDS, JIM
 2994 GIPPER, B
 3566 MACKE, TIM
 3935 TOURNIER, DEAN

PREFIX 636

2001 LODHOLZ, M
 2017 DEMPSEY, CLETUS
 2023 MURPHY, DAVID
 2025 RUDEN, LARRY
 2032 STREITTMATTER, ALAN
 2038 BOIES, B
 2042 MINTON, DARYN
 2049 BIRD, JERRY
 2051 BUENNEKE, RICHARD
 2053 CRAWFORD, DALE
 2055 STANEK, J
 2058 ZIESER, DAN
 2076 WEBBER, J
 2081 PARMELY, MATT
 2095 LATUSICK, D
 2103 DETTBARN, DUSTIN
 2104 DIERS, HENRY
 2105 HEMMINGSEN, S
 2108 BLAKE, SCOTT
 2129 USHER, STEVE
 2130 MOHLIS, JAMES
 2136 EVEN, RONALD
 2144 HOECK, LOUIS
 2156 STREITTMATTER, SHAWN
 2172 FITZPATRICK, JERRY
 2175 BEIER, LARRY
 2177 COLEMAN, N
 2186 GRANTHAM, K
 2187 BLAKE, GARY
 2188 SMITH, CHARLES
 2190 MICHELS, PAUL
 2191 DIETRICH, MICHAEL
 2194 ALSIP, WILLIAM
 2218 OTT, MICHAEL
 2227 SNEKLETON, KENNETH
 2235 BEACHY, VERNON

PREFIX 637

2237 GIBSON JR, ROBERT
 2246 BENNETT, BOB
 2250 LOUGHREN, MIKE
 2251 WEBER, JOHN
 2267 KUHENS, DEWAYNE
 2279 SCHARNHORST, S
 2288 STEGGALL, CHAD
 2313 RYAN, SHANE
 2316 STREMPKE, ROBERT
 2321 STUTZMAN, FRED
 2331 KALTENBACH, ROBERT
 2349 WOODS, MARTY
 2401 VARGASON, NYLE
 2418 MILLER, T
 2420 KAUFFMAN, CHESTER
 2438 KING, GARY
 2445 BURGOS, DARIN
 2448 MICHELS, RAYMOND
 2453 RUEBER, B
 2455 GRASSIE, TONY
 2460 MICHELS, ALFRED
 2477 VANDEVORDE, LANES
 2478 DAMGE, PHIL
 2483 MOORE, BURTON
 2490 MICHELS, J
 2491 LOSEN, WILLIAM
 2493 STOHR, LLOYD
 2512 GRAF, RONNIE
 2525 KING, JON
 2526 BRANDT JR, HENRY
 2532 WENDLING, RICK
 2534 BRANDT, RONALD
 2562 BACHMAN, JAMES
 2574 DECKER, P
 2596 SCHIMA, JERRY
 2609 LEWIS, J
 2608 PARMELY, GREG
 2609 CORCORAN, DON
 2610 DOYLE, TOM
 2620 DEGRAW, RALPH
 2623 LOHMAN, M
 2652 HERSHEY, J
 2659 ROTH, JOHN
 2660 GAFFNEY, E
 2680 SAATHOFF, STEVE
 2729 MCCLAREN, DAVID
 2745 HOWARD, E
 2772 BALWIN, JAMES
 2775 BOLAND, R
 2803 PREUSS, SHAYNE
 2816 DETTBARN, ARNE
 2819 JANSSON, M
 2823 MOREY, J
 2826 STOHR, DON
 2835 MOHLIS, JEFF
 2843 NEHL, LEE
 2844 GERSTENBERGER, JOHN
 2860 NELSON, D
 2866 SCHRADER, DENNIS
 2889 FRYE, JAY
 2900 JACOBSON, MICHAEL
 2901 LAWLESS, DAVE
 2920 KUNKLE, GORDON
 2936 PUFF, JOHN
 2938 VANHEUVELEN, KUHN
 2944 COLLINS, M
 2946 BAILEY, L
 2973 PENHOLLOW, BRYCE
 2990 DAVIS, HARVEY
 2995 FREYERHUT, V
 3006 WULFEKUHLE, LARRY
 3365 MAURER, GARY
 9027 BREWER, LONNIE
 9061 KAYSER, CHARLES
 9063 RAYE, ED
 9067 DETTBARN, CHAD
 9085 SAUSER, SEAN
 9104 IRVINE, RANDY
 9122 DEANER, STEVE
 9126 BOUSKA, BOB
 9150 HELGERSON, JEFF
 9201 HILL, ROBERT
 9422 KALTENBACH, DARYL
 9521 BRANDT, DARYL
 9552 HOFFMAN, KEVIN
 9617 FRATZKE, LELAND

2398 ROBERT, J
 2420 KAUFFMAN, CHESTER
 2438 KING, GARY
 2445 BURGOS, DARIN
 2448 MICHELS, RAYMOND
 2453 RUEBER, B
 2455 GRASSIE, TONY
 2460 MICHELS, ALFRED
 2477 VANDEVORDE, LANES
 2478 DAMGE, PHIL
 2483 MOORE, BURTON
 2490 MICHELS, J
 2491 LOSEN, WILLIAM
 2493 STOHR, LLOYD
 2512 GRAF, RONNIE
 2525 KING, JON
 2526 BRANDT JR, HENRY
 2532 WENDLING, RICK
 2534 BRANDT, RONALD
 2562 BACHMAN, JAMES
 2574 DECKER, P
 2596 SCHIMA, JERRY
 2609 LEWIS, J
 2608 PARMELY, GREG
 2609 CORCORAN, DON
 2610 DOYLE, TOM
 2620 DEGRAW, RALPH
 2623 LOHMAN, M
 2652 HERSHEY, J
 2659 ROTH, JOHN
 2660 GAFFNEY, E
 2680 SAATHOFF, STEVE
 2729 MCCLAREN, DAVID
 2745 HOWARD, E
 2772 BALWIN, JAMES
 2775 BOLAND, R
 2803 PREUSS, SHAYNE
 2816 DETTBARN, ARNE
 2819 JANSSON, M
 2823 MOREY, J
 2826 STOHR, DON
 2835 MOHLIS, JEFF
 2843 NEHL, LEE
 2844 GERSTENBERGER, JOHN
 2860 NELSON, D
 2866 SCHRADER, DENNIS
 2889 FRYE, JAY
 2900 JACOBSON, MICHAEL
 2901 LAWLESS, DAVE
 2920 KUNKLE, GORDON
 2936 PUFF, JOHN
 2938 VANHEUVELEN, KUHN
 2944 COLLINS, M
 2946 BAILEY, L
 2973 PENHOLLOW, BRYCE
 2990 DAVIS, HARVEY
 2995 FREYERHUT, V
 3006 WULFEKUHLE, LARRY
 3365 MAURER, GARY
 9027 BREWER, LONNIE
 9061 KAYSER, CHARLES
 9063 RAYE, ED
 9067 DETTBARN, CHAD
 9085 SAUSER, SEAN
 9104 IRVINE, RANDY
 9122 DEANER, STEVE
 9126 BOUSKA, BOB
 9150 HELGERSON, JEFF
 9201 HILL, ROBERT
 9422 KALTENBACH, DARYL
 9521 BRANDT, DARYL
 9552 HOFFMAN, KEVIN
 9617 FRATZKE, LELAND

1335 DELAGARDELLE, DALE
 1337 MERKEL, RANDY
 1349 BJORHEIM, L
 1359 WEBER, CHRIS
 1362 CHAMBERLAIN, GRANT
 1366 BOHLING, JAMES
 1380 WEBER, DALE
 1391 TEGTMEIER, AULDEN
 1392 SCHMIDT, GENE D
 1400 FEDERSPIEL, SHAWN
 1428 MILLER, LYNN
 1447 CIESIELSKI, MARTY
 1449 WEBER, NICHOLAS
 1452 CIESIELSKI JR, JOE
 1468 FOWLKES, JOE
 1492 SMITH, R
 1499 REIMERT, CRAIG
 1506 STEINBRON JR, FRED
 1536 MILLER, JAMES
 1538 SCHMITT, DUANE
 1540 SABERS, DAVE
 1554 SCHMIDT, LARRY
 1584 TREBON, JAMES
 1614 WINTERS, JAMES
 1625 WEBER, RAY
 1645 BROWN, GARY
 1686 YOUNGBLUT, JOE
 1687 CAUQUETTE, ROLAND
 1690 WILSON JR, MERLE
 1698 VOSHALL, ALLAN
 1718 SULLIVAN, TOM
 1730 PEYTON, KELLY
 1747 SCHULER, LEO
 1751 CIESIELSKI, DALTON
 1758 DONLEA, JEREMY
 1762 HERTZBERG, E
 1791 WEBER, MICHAEL
 1801 KIES, TOM
 1810 SHAFER, G
 1819 SCHARES, MIKE
 1838 FRUSH, M
 1843 MILLER, WALLER
 1844 BALDWIN, BILL
 1853 DUNKELBERGER, DAN
 1858 THOMA, ROBERT
 1860 FOX, DAN K
 1872 KREMER, BERNARD
 1887 HERSCHBERG, MERLE
 1925 CORKERY, TOM
 1933 MERKEL, BOB
 1935 CIESIELSKI, DAVID
 1940 ROBERTS, DON
 1962 HERSOM, GARY
 1979 HARTING, D
 1981 CIESIELSKI, RONALD
 1988 FRESH, KURT
 2009 BEARBOWER, DON
 2017 STANBRIDGE, W
 2029 LIENHARD, MARK
 2049 BUNNELL, MIKE
 2057 WILSON, TRAVIS
 2058 HUENEKE, JARED
 2067 SCHELLHORN, VERN
 2083 GROVER, BRETT
 2110 AMFAHR, WARREN
 2138 KLOBERDANZ, GREGG

2165 THOMAS, ROBERT
 2188 BECKER, WESLEY
 2211 DEWALD, MICHAEL
 2219 GUNDENKAU, PAUL
 2265 YOUNGBLUT, RONNIE
 2268 PULLIN, JAMES
 2284 YOUNGBLUT, RICK
 2313 GORDON, D
 2318 STRAUDEL, DONNY
 2327 WIRTZ, STEVEN
 2360 HOVDEN, VIRGIL
 2376 BLOCK, EDWARD
 2380 HAYES, MONTE
 2389 SWEENEY, JAMES
 2394 SCHROEMER, ROBERT
 2423 HILL, BRIAN
 2458 LUCKENOTH, BOB
 2465 RUMMANS, CHRIS
 2531 NECKEY, A
 2567 CORKERY, LARRY
 2577 KELLY, DON
 2621 MILLER, GREG
 2714 BALDWIN, WILLIAM
 2725 FOWLKES, ARTHUR P
 2731 BORGERDING, KENNETH
 2741 EVEN, QUINN
 2776 SCHUTTE, CRAIG
 2779 VERSLUIS, JASON
 2798 TRUMBHAUER, JASON
 2813 LEACH, TRAVIS
 2823 GIOVIG, E
 2857 BECKER, WALTER
 2897 SCHUTTE, CHRIS
 2913 VANREE, JEFF
 2954 WILLIAMS, R
 3013 WEST, GARY
 3046 KRESSER, JOE
 3054 PUTNAM, GENE
 3065 BECKER, DAVID
 3082 MYERS, FLOYD
 3108 WINTERS, WILLIAM
 3135 NEVERMAN, MARTIN
 3137 TAYLOR, KENNETH
 3140 CORKERY, TIM
 3145 WISECUP, BRIAN
 3155 HAYEK, DAVID
 3189 LANE, B
 3221 EARLES, DOUG
 3224 WINTERS, MIKE
 3257 BRATON, BRAD

PREFIX 827

1007 STEINBRON, GEORGE
 1009 KOKINOS, EMANUEL
 1022 FOWLKES, JESSE
 1033 KLENDWORTH, LEROY
 1062 NIE, NICHOLAS
 1069 INGLES, JIM
 1089 VOGEL, BART
 1134 BECKER, GREG
 1142 YOUNGBLUT, JEFF
 1143 BEIERSCHMITT, WILLIAM
 1145 WELSH, KELLY
 1168 WILSON, LYLE
 1183 BJORHEIM, JERRY
 1187 HAMBLEN, DEAN
 1192 MICHELS, LONNY
 1207 KESTER, RON
 1217 BROWN, LLOYD
 1220 LEIBOLD, JOHN
 1237 PUTNAM, P
 1263 WOLF, ALAN
 1270 FISCHELS, DAMIAN
 1274 SCHUTTE, G
 1285 DERR, DOUG
 1321 KASS, CARL
 1328 FICKEN, V

PREFIX 435

2022 HOLUB, TIM
 2029 REILLY, DONALD
 2051 FISHER, WAYNE
 2110 REILLY, JACK
 2131 KANE, MARK
 2193 DOLAN, EMMET
 2323 KANE, ROBERT J
 2335 FISHER, RUSSELL
 2370 MILLS, MARC
 2434 HOLUB, D
 2500 OBRIEN, DAN

PREFIX 448

4115 GERICKE, MILO
 4133 JONS, SCOTT
 4160 MICHAEL, MATT
 4165 BLOUNT, DUANE
 4166 SACKETT, MARTIN
 4167 MICHAEL, EDWARD
 4180 LODE, KARL
 4193 FANGMAN, CURT
 4198 BRISLAWN, JASON
 4200 MILLER, PAUL
 4207 VOSS, TERRY
 4213 HOSCH, MIKE
 4215 NIEMEIER, RALPH
 4217 KREEL, THOMAS
 4218 WILLIAMS, DANIEL
 4235 ZIMPFER, ERNEST
 4238 POPELAR, KENNETH
 4242 KLENDWORTH, DANIEL
 4246 WEEKLY, HARLAN
 4296 HUCKINS, ROBERT
 4304 MICHAEL, STEVEN
 4306 POPELAR, STEVE
 4311 ARNOLD, A
 4329 MILLER, DANIEL
 4332 ARNOLD, JAKE
 4355 CARVER, LARRY
 4358 DUFFY, JOHN
 4363 OBRIEN, TOM
 4410 GERICKE, MITCHELL
 4458 FRASHER, MICHAEL
 4463 WESTEMEIER, M
 4469 STEPHENSON, J E

COUNTY NUMERICAL TELEPHONE DIRECTORY

<p>3266 GOSSE, RONALD 3274 TRUOG, T 3303 SCHMIT, EARL 3307 KUPER, LAVERNE 3329 SKILLINGS, MIKE 3345 JENSEN, LUKE 3372 WESTPFAHL, BRIAN 3415 CROWELL, MARK 3423 STEINBRON, EARL 3471 OBERLE, D 3479 WOODWARD, DAVID 3507 LOCKARD, K 3525 ALLEN, CRAIG 3530 CHRISTIANSEN, ERIC 3543 GRIGG, JAYSON 3572 DEBNER, JOEL 3592 SHAFFER, DOUG 3599 DUROE, RODNEY 3630 VOGEL, DAN 3642 KASS, DON 3648 BREUER, JOHN 3648 KAYSER, JIM 3697 MCCOLLISTER, 3708 LONNIE</p> <p>3741 GILLESPIE, JAMES 3715 ALSTON, ROGER 3742 DUNKELBERGER, DICK 3747 BROWN, MICHAEL 3757 HASSLER, BOB 3765 CORKERY, DONALD 3777 WELLMAN, KEITH 3799 PHILLIPS, STEVE 3806 MYERS, J 3844 HIGH, DANIEL 3845 JOHNSON, MIKE 3851 CLAYTON, ROBERT 3852 BLANKENSHIP, TOM 3856 WELTZIN, DANIEL 3862 CHAMBERLIN, RODNEY</p> <p>3874 WHEELLOCK, DENNY 3910 KIES, JOHN 3934 ANFINSON, RALPH 3997 CLAYBERG, NATE 6021 HAMILTON, MARK 6027 FOX, ROGER L 6032 NATVIG, WAYNE 6036 YOUNGBLUT, RICHARD L 6038 YOUNGBLUT, RICHARD 6052 TROYER, KYLE 6062 MCCLAUGHLIN, B 6065 NATION, DALE 6070 RADEMACKER, L 6079 FEDERSPIEL, KENNY 6080 SHIMP, LESLIE 6083 PRIES, DAVID 6117 KIMBALL, B 6126 OSTLIE, LOUIS 6128 SCHARES, ROGER 6131 WELTER, RALPH 6135 BROWN, TIMOTHY 6146 BEEHNER, DONALD 6154 MCATEE, HARRY 6155 CLAYTON, CHARLES 6163 FOSTER, T 6169 LAURITZEN, DEAN 6177 CLAYTON, HAROLD 6187 SIMMONS, LOUIS 6195 STIEFFERMAN, DAVID 6213 YEAGER, KENT 6230 KREMER, LEO 6240 KUPER, MORGAN 6245 SCHMIT, ERNEST 6253 BICKERT, E 6263 MUMAW, LANCE 6293 WEBER, DENIS 6338 BERNS, STEVEN 6339 SCHARES, JOHN 6352 SCHULER, KYLE 6354 KAYSER, DENNIS 6394 OHL, M 6416 TRUMBauer, K 6421 BLANKENSHIP, FRED 6438 FRATZKE, HAROLD 6442 CARLSON, LEWIS 6450 SCHMIT, CLYDE 6470 NOLTA, RICHARD 6484 ZUMMAK JR, RAY 6507 BONEFAS, BUTCH 6509 SCHWENNEN, JERRY 6516 STRAUDEL, ROBERT 6525 FENNER JR, FRANK 6542 WEBER, THOMAS 6555 MCATEE, DALLAS 6569 BICKERT, KEITH 6596 BERG, JOHN 6606 WIDGER, VIRGIL 6621 MASHEK, JAMES 6635 TEMEYER, GEORGE 6654 TRUMBauer, RICHARD 6662 BEIERSCHMITT, JOHN 6689 BECKER, STEVE 6724 CROWELL, LYMAN 6726 LIEBSCH, CLARENCE 6729 BUNNELL, EUGENE 6750 KAVALLIER, JIM 6808 BEIERSCHMITT, DON 6810 STEINBRON, FREDERICK 6821 GOSSE, DONALD 6855 VENEM, ROBERT 6856 HOFFMAN, RICHARD 6858 ANFINSON, L 6872 JUNKER, BOB</p>	<p>6938 FISCHELS, RUSSELL 6941 YOUNGBLUT, JAMES 6955 BUNCE, DEAN A</p> <p style="text-align: center;">PREFIX 924</p> <p>2005 MCFARLANE, JOEL 2007 ENGELBRECHT, MARK 2023 PECH, DON 2034 RAUSCH, GREG 2038 ADAMS, DAVID 2042 PERKINS, DAVID 2050 ELSBURY, LARRY 2080 ALLAN, K 2084 RECKER, WAYNE 2106 KROGMANN, LARRY 2113 FLEXSENHAR, JERRY 2116 PARIS, TOM 2117 SANDERS, STEVE 2125 GAFFNEY, TERRY 2136 BOCKENSTEDT, TONY 2147 FANGMAN, TOM 2152 GOEDKEN, DEAN 2153 RECKER, DAVID 2156 KROGMAN, JAMES 2180 BOWDEN, JOHN 2201 KREMER, LARRY 2205 MURLEY, KELLY 2211 HERMSEN, KEVIN 2236 PECH, DAVID 2251 PARKER, B 2254 THOLE, NICHOLAS 2259 KROGMAN, JAMES J 2262 ROBINSON, MIKE 2276 HAMBLIN, ALLAN 2277 PARIS, JOE 2296 CURTIS JR, GLENN 2304 WRIGHT, MELVIN 2307 GOEDKEN, LARRY 2317 CURTIS, ANDY 2330 ADAMS, HARVEY 2331 GENTZ, M 2335 HULLERMAN, TED 2338 MORRIS, D 2344 HANSEN, E 2345 FORD, THOMAS 2348 FOSTER, A 2362 GOEDKEN, LEON 2367 RATHE, DALLAS 2377 BROWN, TED 2379 FOSTER, RONALD 2388 MANTERNACH, LORAS 2411 SAGE, DOUGLAS 2423 DEVLIN, JOE 2490 WESSELS, JERRY 2500 THACHER, STEPHEN 2503 SMITH, JAMES M 2509 HERMSEN, GARY 2524 FLEMING, LANCE W 2546 CROW, D 2579 WELTER, JEFF 2608 PARKER, MARK 2609 GREEN, JAMES 2666 HOLST, ROGER 2674 FLEMING, STEVE 2689 HANSEN, DAVID 2693 RECKER, LEROY 2702 MORINE, ERIC 2706 GOEDKEN, RANDAL 2708 CROW, TERRY 2709 HESNER, LEONARD 2711 WELTER, RAY 2742 RECKER, JERRY 2750 GAFFNEY, DANIEL 2783 WELTER, JAMES 2786 HOEFER, RON 2803 COOK, MIKE 2835 GOEDKEN, ROGER 2838 ABRAHAM, WAYNE 2846 FAUST, EDWARD 2860 BRUNKHORST, PHILIP 2876 OFFERMAN, WILLIAM 2877 GOEDKEN, NORBERT 2889 BEAUREGARD, KEITH 2917 PARK, JEREMY 2926 KOCH, JEROME 2979 CUNNINGHAM, RON</p> <p style="text-align: center;">PREFIX 927</p> <p>2163 BARAGARY, RYAN 2265 TISL, EMIL 2465 PATRICIA, CHESMORE 2491 MCGRAW, DON 2721 LINDSAY, DARREL 3374 DOLAN, JAMES 3578 LINDSAY, BRIAN 3898 MCGRAW, MIKE 3931 LINDSAY, DENNIS 4292 HUTCHINSON, STEVEN 4444 MANTERNACH, JEFF 4486 BURGER, ALVIN 4488 LINDSAY, BOYD 4738 MILLER, LEE 4736 WILGENBUSCH, CRAIG 5298 LINDSAY, DOUG 5801 GRISWOLD, DALE 6348 GERMAN, GREG 8443 MONAGHAN, M</p>	<p>2016 BOVENMYER, DEAN 2085 MONAGHAN, RONALD 2090 FISHER, MICHAEL 2099 FRANZEN, CLAIR 2104 FANGMAN, PHIL 2119 RYAN, P 2146 HEPKER, DON 2200 JARED, JOHN 2258 HEDLUND, BRIAN 2287 KLOUDA, KENNETH 2350 WARD, H 2419 COLEMAN, LEO 2472 FAUST, CRAIG 2497 GILL, EDWARD 2524 DOLAN, SEAN P 2602 KRANTZ, DVERG 2604 MORONEY, TERRY 2614 CASHMAN, DON 2615 MONAGHAN, BRIAN 2638 BURKE, GLEN 2691 WELTER, F 2693 GUDENKAUF, VERNON 2797 FANGMAN, L 2803 GENTZ, CURT 2870 RYAN, M A 2875 BRETZ, ROBERT 2879 TAKES, JOE 2906 BURKE, WILLIAM 2970 TAKES, CARROLL 2979 MORONEY, LEONARD</p> <p style="text-align: center;">PREFIX 934</p> <p>3100 MAGSAMEN, DON 3112 SIMMONS, GREGORY 3115 GUDENKAUF, MARK 3142 BERNS, KENNY 3145 VANGORDER, RICK 3150 SCHMITT, TOM 3152 HUGHSON, DEAN 3154 SCHULTZ, RICHARD 3170 HOFFMAN, TIM 3187 LOUGHLIN, TERRY 3202 VAUPEL, CONRAD 3216 HEISERMAN, KEVIN F 3220 BURLINGAME, B 3222 CANNON, JOHN 3223 COOKSLEY, SCOTT 3226 BENTON, ROBERT 3236 POSTEL, BILL 3238 JOHNSTON, J 3244 FOGLE, KEITH 3250 WOODS, RICHARD N 3255 GRIFFIN, THOMAS 3256 SPERFSLAGE, DENNY 3266 WEBB, JOHN 3305 KAMIN JR, RAY 3308 COOK, TRAVIS 3314 FRANCK, TYLER 3326 CASCONI, TONY 3328 BIGGS, JOHN 3333 THYER, PHILLIP 3334 MORONEY, PATRICK 3339 CROW, BILL 3365 ERICKSON, TOM 3368 KRESS, DANIEL 3369 STRAW, A 3371 GERICKE, DARYL 3375 DUDLEY, TIMOTHY 3378 LOPATA, ALAN 3384 FRANCK, DENNIS 3390 SHORT, PAUL 3398 FOGLE, TROY 3410 CLARK, J 3427 RASMUSSEN, K 3448 BUTTERFIELD, RICK 3450 YEAROUS, JERRY 3464 BARTACHEK, RYAN 3496 BAGBY, TREVOR 3502 COOK, ALAN 3503 SPERFSLAGE, ROGER 3506 DAUBENBERGER, DARYL D 3511 COOK, DONALD N 3513 KRUSOR, KENTON 3514 BEYER, JAMES 3517 SHANNON, BRENT 3521 NEMECKE, KEITH 3524 PEYTON, ROGER 3526 WERNER, MARK 3532 SVOBODA, MATT 3543 SLATTERY, JERRY 3547 BURNS, DAVID L 3560 FRANCK, JOHN 3562 LEOHR, LESLIE 3569 CHESMORE, LARRY 3575 SHAFER, WILLIAM 3578 COOK, LESLIE 3579 SULLIVAN, LOREN 3580 HEISERMAN, KEVIN C 3583 RUMMEL, RICHARD 3593 FRANCK, KEITH 3595 SPERFSLAGE, RICH 3597 BARAGARY, ELDON 3599 COOK, JAMES 3603 SCHUMAN, ROBERT 3605 JENSEN, L 3610 YEAROUS, RON 3623 MOORE, MICHAEL 3624 REIDY, TOM 3630 BURRAGE, LARRY 3636 SAUNDERS, KEVIN 3644 CRAWFORD, NICK 3645 BARNETT, BRETT 3647 JOHNSON, KENNETH 3648 HANSEN, ANDY</p>	<p>3650 MOSES, ROBERT 3653 GROVER, JOEL 3660 FANGMAN, DON 3661 FRANCK, TRACY 3664 FISH, BART 3668 NOVAK, DOUG 3671 MAAS, RANDY 3682 FULLER, TERRY 3691 MORGAN, TERRY 3700 COOK, GARY 3702 WALTER, HERB 3707 KRESS, W 3709 NOE, LAWRENCE 3710 WILLIAMS, MIKE 3713 SPRAGUE, DENNIS 3714 SHORT, ROBERT 3718 HOLST, RON 3722 COOK, RAY 3726 WALSHART, S 3728 OLIPHANT, DALE 3729 PALMER, KENNETH 3734 YEAROUS, PAUL 3735 RASMUSSEN, GARRY 3736 KEHRLL, KEN 3737 PEYTON, TOM 3745 HEISERMAN, FRANKLIN 3747 WINN, BURTON 3749 THOMPSON, EDWIN 3750 SLATTERY, KENNY 3754 BURNS, JAMES 3755 SPERFSLAGE JR, WILLIAM W 3757 SNYDER, C 3761 SAUER, L 3765 KORANDA JR, GEORGE 3766 YEAROUS, JARED 3769 OSTERHAUS, J 3771 CHESMORE, KERMIT 3773 SHORT, PHIL 3776 HORAK, ROBERT 3779 CHERRY, LESTER 3782 WIELAND, TED 3784 SHRETTYS JR, KENNETH 3787 COOK, KENNETH 3788 WILGENBUSCH, KEITH 3792 SKRIPSKY, EDWIN 3793 MONAGHAN, ANDY 3795 SHORT, KELLY 3797 WEBER, RALPH J 3798 BARAGARY, GLENN 3799 WERLING, ED 3808 LEONARD, MARK 3814 COOK, AARON 3829 REEF, LARRY 3840 KAUFMAN, MELVIN 3856 PENNING, E 3870 BURRELL, RYAN 3874 MEYER, JOHNNY 3878 GEE, STEVEN 4042 MEYER, JOHN 4416 MELKA, JAMES</p> <p style="text-align: center;">PREFIX 935</p> <p>3020 HANSON, THOMAS 3024 LANG, E 3038 SPERFSLAGE, DON 3042 RYAN, RICHARD 3051 CURTIS, CHRIS 3060 AARHUS, KEN 3061 FRANCOIS, JOHN 3065 SHORT, BRIAN 3067 GALLERY, DAN 3069 KLEVER, ALAN 3073 SNYDER, ROY 3076 HOGAN, DAVID 3088 LENOX, BRENT 3092 RECK, PAUL 3095 SATTGARD, DAVID 3123 GORMAN, JOHN 3133 LOUGHREN, KEN 3146 GALLERY, JAMES 3160 HAMILTON, CHARLES 3161 PECK, FRED 3206 REILING, JEREMY 3209 MCINTOSH, JOSEPH 3214 GRISWOLD, BOB 3219 FUNK, DUAN 3223 GAFFNEY, PETER 3229 DUTLER, D 3230 SCHMITT, GREG 3282 ANDEREGG, KELLY 3291 BIRCHARD, BILLY 3314 PASSICK, CRAIG 3355 WOLFE, A 3357 DONLEA, DENNIS 3386 DUNN, L 3388 NABER, KEVIN 3396 FISCHER, TODD 3398 PECH, RICK 3400 GRISWOLD, JON 3422 STIEFEL, DAN 3425 KITNER, D L 3430 RIECHMANN, CRAIG 3443 MCATEE, J 3453 SCHULTZ, JOEL 3455 HOGAN, S 3456 SWEET, DAVID 3468 REED, WILLIAM 3469 FRANCOIS, JACOB 3477 TEMPUS, TROY 3486 BUHR, GENE 3490 JOHNSON, DARWIN</p>	<p>3500 SULLIVAN, DENNIS 3509 STIEFEL, RALPH 3510 JOHNSON, RICK S 3511 SHERMAN, BRAD 3519 WILLIAMS, DAVE 3520 MULFORD, LES 3533 COOKSLEY, TIM 3545 FULLER, ALAN 3553 VANNOTE, DEAN 3565 MARCUS, S J 3578 REED, RANDY 3586 YODER, NELSON 3597 STAHR, WADE 3599 GRISWOLD, RICHARD 3611 DENNIE, TERRY 3620 SCHWEITZER, GLEN 3623 VANNOTE, LOUISE 3628 BABY, MARK 3629 PECH, J 3630 ALTHUS, ALBERT 3630 FLEXSENHAR, BRYAN 3635 COOK, BRYAN 3637 COOK, M 3658 GILSON, LARRY 3661 RECK, DOUGLAS 3662 JACOBS, DAVID 3663 HOFFMAN, VERNON 3665 ARNOLD, JAMES 3667 COCKING, KYRON 3669 REILING, JEREMY S 3671 ARNOLD, ELDON 3673 PECK, DAVE 3675 MULFORD, MICHAEL 3682 REED, WARREN 3683 FLIEHLER, DOUG 3685 SCHWEITZER, GARY 3686 BOWDEN, JEREMY 3688 HALFORD, PAUL 3694 SCHWEITZER JR, LEON 3695 GILSON, RICHARD 3696 CONRAD, BEN 3699 MACHACEK, RICHARD 3705 LEHS, JOHN 3706 ALLSUP, CATO 3711 BUTVILLE, SCOTT 3712 AARHUS, J 3729 RINKER, BRUCE 3739 RECK, BEN 3775 LULOFF, MARK 3783 WALSH, JIM 3791 WALTHART, STEVE 3803 GAFFNEY, MARK 3804 DECKER, BOB 3805 HARDY, N 3812 DEGREIF, S 3828 DECKER, ROGER 3837 GALLERY, JOE 3838 FANK, GARY 3839 FRANCOIS, ALAN 3843 GALLERY, MIKE 3844 HIGGINS, N 3845 ANTON, JONATHAN 3847 SCHMITT, DANIEL 3852 PECH, MIKE 3858 BARE, LYLE 3862 MAUER, DERWIN 3864 KELLY, GEROLD 3865 DECKER, K 3870 WIEGERT, DAVID 3875 WELCH, WILLIAM 3876 STACY, RICHARD 3877 HOGAN, JOHN 3879 DECKER, E 3881 FANK, MELVIN 3882 LYNN, LARRY 3883 STEFFEN, ROBERT 3893 SHERRIN, RAY 3895 FLEXSENHAR, DAVID 3899 TEMPUS, CHARLES 3900 BARAGARY, DEAN 3903 CRAWFORD, P E 3905 ABERLE, GEORGE 3906 KLEVER, LARRY 3908 KLEVER, D 3919 STEELE, STAN 3923 MOORE, JERRY 3927 GILLETTE, HAROLD 3935 STIEFEL, JEFF 3938 PECK, FRED G 3944 SHORT, RICHARD 3945 BAGBY, MIKE 3949 NABER, CRAIG 3951 FUNK, MELVIN 3954 KINNEY, RICHARD 3959 HUNZIKER, B 3965 CASHNER, BURTON 3966 SVOBODA, RICHARD 3967 RASMUSSEN, R 3968 BEVANS, SHANE 3974 COOKSLEY, KENNETH 3976 DECKER, PATRICK 3977 FRANCK, REX 3983 GAFFNEY, B 3984 MACHACEK, MELVIN 3987 NABER, K 3991 BURCO, M 3993 STEFFEN, RANDY 3995 WIEGERT, FRED</p> <p style="text-align: center;">PREFIX 938</p> <p>0004 COLLISON, RON 0202 HILLIARD, MARCUS 0411 NORRIS, BRIAN 1003 CORKERY, SHAWN</p>	<p>2202 O'BRIEN, CHAD 2207 OHRT, CLAYTON 2208 SCHUMACHER, STEVEN 2210 ESPE, RICHARD L 2225 MICHELS, ADAM 2226 GATES, CHRIS 2230 OSTERHAUS, STEVE 2235 HANAWAY, COREY 2236 OLIPHANT, GARY 2239 ABODELEY, MARK 2240 BUTTERFIELD, GARY 2241 BANTZ, ARLEN 2242 PECINOVSKY, ROBERT 2245 CRAWFORD, DENNIS 2248 SANDS, S 2249 CORKERY, DAVID 2251 TOALE, MARTY 2252 KRESS, LEQ 2253 ZIESER, CURT 2256 TROUTMAN, JOSH 2257 LOONEY, TIM 2262 BRENTNER, STEVEN 2264 TRUMBLEE, L 2266 LEHMANN, JOHN 2270 NOE, MATT 2276 KRESS, RUSSELL 2288 KRESS, RUSSELL 2299 LEHS, BEN 2600 MOHLIS, DAVID 2601 KRESS, KEVIN 2606 FOX, DAN 2609 NOESEN, D 2611 CHESMORE, NORMAN 2616 LYMPUS, CHAD 2620 THOMAS, G 2624 MUCHMORE, ROBERT 2625 ORR, JIM 2639 WHEELLOCK, TODD 2644 COLEMAN, LARRY 2650 GROVER, MAX 2653 CRAIN, RICHARD 2655 FITZGERALD, ED 2659 REHBERG, FRANKLIN 2660 SHONKA, STEVE B 2661 MANSON JR, VIRGIL 2666 SCHWINKE, S 2667 SCHWARTING, ANTHONY 2672 GROVER, JOHN 2673 WIESE, RICHARD 2675 KRESS, RICK 2678 SCHUG, HAROLD 2679 HEKEL, T 2686 HELL, L 2695 BURES, LESTER 2700 JUSTASON, SCOTT 2701 KRESS, MATT 2701 PRIEBE, STAN 2802 NELSON, SCOTT 2808 GROVER, K A 2811 MEYER, J 2819 WILSON, KOREY 2821 LEE, MICHAEL 2829 HERSOW, W 2831 MAZUR, CHARLES 2832 JOHNSON, ANDREW 2835 MILLER, RICK 2836 MAZUR, JOSEPH 2838 MILLER, ARCHIE 2839 HOSCH, WAYNE 2840 REHBERG, DENNIS 2847 CAMPBELL, S 2853 HIGDON, ROBERT 2856 MCCRIGHT, ROBERT 2859 ZIESER, RICHARD 2863 ZIESER, MARK A 2867 AARHUS, B 2887 SCHULTZ, JOHN 2895 GILLIHAN, E 2879 KING, TERRY 2881 MILLER, CLIFFORD 2885 NOE, ROBERT 2886 WILSON, KENT 2887 GATES, DUANE 2891 VANOUS, DON 2894 TONN, J 2895 BEARBOWER, MERLE 2900 MCGRAW, DEAN 2905 NOE, MIKE 2907 THEDENS, RICHARD 2908 CASHEN, M 2920 SANDBERG, MARK 2923 DEMUTH, BEN 2925 WILLIAMS, LYNN 2927 SMITH, ERIC 2930 SHELDON, RON 2933 GROVER, JIM C 2939 NICHOLS, JOE 2940 BENTLEY, COURT 2948 OHL, RON 2952 DENIO, BILL 2953 GARDNER, DANIEL 2965 SCHUMANN, EMMETT 2968 BRUCE, S 2970 NOE, ROGER 2972 OLSEN, MAHLON 2974 THEDENS, L 2980 HARE, RICHARD 2985 RATCHFORD, TOM 2987 MILLER, RICHARD 2990 WILSON, DELBERT 2993 NIEMEIER, ROBERT 8801 CIESIELSKI, RICHARD 8807 THEDENS, JOHN</p>
--	---	---	---	--	---

STREET DIRECTORY OF RURAL RESIDENTS

<p>1375 GINGERICH, DAN S 1442 LAMBRIGHT, CORNELIUS H 1444 NISLEY, ALLEN 1484 HELMUTH, PERRY 1493 GINGERICH, SIMON 1501 GINGERICH, ERVIN 1503 GINGERICH, RUDY R 1520 DETWEILER, FREEMAN 1539 DETWEILER, WILLIAM 1573 DETWEILER, ALLAN 1627 MILLER, O 1628 RABER, HARLEY 1709 YODER, VERNON 1712 HERSHBERGER, JOHN M 1714 KAUFFMAN, DAVID 1742 SCHULER, LEO 1758 LAMBRIGHT, O 1806 KITNER, JOHN</p> <p>FINLEY AVE 3298 VANDEWALLE, TERRY 3300 PRIEBE, R 3301 MCCARDLE, LARRY</p> <p>FONTANA BLVD 1234 MILLER, M 1237 LEWIS, J 1241 SCHRODEMIER JR, JOHN 1244 BRANDT, DARYL 1245 LOHMANN, M 1247 DEGRAW, RALPH 1251 BREWER, LONNIE 1252 KING, GARY 1293 ALBRECHT, JASON 1307 GRASSO, TONY 1331 JOHNSON, DALE 1359 COLEMAN, N 1366 RUDEN, JOE 1370 PENHOLLOW, BRYCE 1379 RAYE, ED</p> <p>FREEMAN AVE 2661 WEBER, FRANK 2718 KAYSER, GARY 2740 THOMA, MATT 3342 ERNSTER, DENNIS 3343 ALBERT, GARY 3369 LUTZ, L</p> <p>FROST AVE 1935 REID, R 1977 FOWLKES, JESSE 2016 OLOUGHLIN, GERALD 2027 SWEENEY, JOHN 2064 WRIGHT, TONY 2077 YOUNG, C 2130 CHRISTIAN, DAVID 2167 PINT, KEN 2170 PHILLIPS, TIM 2177 PINT, ROGER 2986 WEBER, JOSEPH 3035 VENNEMAN JR, WILLIAM 3367 SLOAN, D</p> <p>FURMAN AVE 1900 AMFAHR, GALEN 1915 SCHARES, MELVIN 1924 MEGONIGLE, KEITH 1930 KAYSER, DAVID 1941 ROSCOVIUS, JESSE L 1950 MONAT, BENJAMIN 1961 MONAT, TED 1974 SMITH, D</p> <p>GABRIEL AVE 2233 ZABEL, TIM 2243 LATWESEN, JIM 2522 STATON, FRED 2556 KREMPGES, STEVE 2716 BOWERS, RICK 2717 KRUEGER, JEREMY 2720 BEARBOWER, GARY 2818 DODGE, MERLIN 2820 DODGE, HAROLD 2849 RIDENHOUR, TOM 2869 DAGE, NYAL</p> <p>GENTRY AVE 2000 RENNER, L 2004 HAMILTON, LOREN 2022 PINT, DAVID 2027 PINT, M 2044 WENDLING, JIM 2079 TONN, LEROY 3252 VALLEY, TOM</p>	<p>GIRL SCOUT BLVD 2640 BEYER, JAMES 2652 BEATTY, TRAVIS</p> <p>GOLF COURSE BLVD 1671 FULLER, RAY 1675 HUNTLEY, JACK 1677 GREINER, RICHARD 1745 WENDLING, LOUIS 1749 BAUM, DAVID 1750 JOHNSON, RICK 1795 WEEPIE, GREG 1801 MCCLINTOCK, LEROY 1803 MCCLINTOCK, GARY 1805 BLIN, RANDY</p> <p>GRANT AVE 1214 GINGERICH, RUDY E 1231 STUTZMAN, JERRY E 1275 KAUFFMAN, CHESTER 1288 LAMBRIGHT, CORNELIUS 1311 SAUSER, SEAN 1349 WOODS, MARTY 1370 BEACHY, PERRY 1413 HERSHBERGER JR, FONAS 1440 MILLER, AMMON 1465 LAMBRIGHT, ERVIN 1519 GINGERICH, ED 1528 RABER, JOHN 1531 RABER, ABE 1591 PENTECOST, MAURICE 1693 HELMUTH, WILBUR 1705 NOURSE, V 1716 MARTIN, D 1728 PORTER, WILLIAM 1749 GISSEL, DARYL 1796 SEIBERT, M 1845 GISSEL, DEAN 1854 BUDZINE, MERRITT 1897 WIDNER, J 2301 WALTON, DELMAR 2335 NABHOLZ, DUANE 2369 HORN, J</p> <p>HAMILTON AVE 2839 PRIEBE, STAN 3225 SMITH, MICHAEL 3247 CHORPENING, CURT 3266 ALBERT, JORDAN 3314 CLARK, P 3326 LEHMAN, DOUG 3341 SVOBODA, RYAN</p> <p>HARRISON AVE 2161 DEMUTH, JOHN 2937 WILLIAMSON, GUY 2983 LOPATA, RORY 3023 WESTPHAL, BRIAN 3046 SLOAN, RICHARD 3070 BEARBOWER, HAROLD 3115 NOE, LARRY 3153 ASHLOCK, D</p> <p>HENLEY AVE 1105 KUHENS, DEWAYNE 1131 LOUGHREN, MIKE 1155 SCHWARTZ, DAVID 1175 BORNTRAGER, DAVID 1244 SCHWARTZ, ABNER 1246 SCHWARTZ, PERRY 1332 MICHELS, J 1723 PARKINSON, WYATT 1735 PEYTON, MIKE 1803 FOWLKES, ARTHUR 1805 THOMPSON, THOMAS 1807 THOMPSON, DELWYN L 1809 THOMPSON, S 1857 HOLLE, A 1859 OCHAPPPELL, C 1861 CAMERON, RUSSELL 1905 SWARTS, BRIAN 1927 GROESBECK, ALAN 1930 ESCHWEILER, LYLE 1933 HUNZIKER, JASON 1937 PACKER, PAUL 1945 BILLINGSLEY, RONALD 1951 WARMUTH, CRAIG 1955 MOFFETT, J 2246 GREINER, TODD 2252 BOOTH, RICHARD 2256 CHESTER, S 2303 THOMPSON, MITCHELL 2457 FRENCH, D 2554 BEAU, T 2584 BELLE, SCOTT</p>	<p>ILLINOIS AVE 2410 MAYNARD, STEVE</p> <p>INDIANA AVE 1171 RYAN, SHANE 1203 LATUSICK, D 1213 GIBSON JR, ROBERT 1241 BEACHY, JERRY 1247 BEACHY, DAN 1286 BORNTRAGER, HENRY 1421 BORNTRAGER, JOHN J 1443 HELMUTH, EDWARD 1445 KAUFFMAN, DENNIS 1500 WEBBER, J 1509 RABER, M 1534 GINGERICH, D 1534 GINGERICH, CHESTER 1577 VANHEUVELEN, KUHYN 1588 HELMUTH, FURMAN 1638 WESSELS, LAWRENCE 1671 MCMURRIN, ROBERT 1672 OLOUGHLIN, GEORGE 1679 GRAMENZ, M 1701 ASLESON, KEN 1718 SVOBODA, AARON 1723 HILL, DAVID 1732 HAHN, J 1739 PRICE, JIM 1743 GOOD, THEODORE 1838 KOSKELA, EUGENE</p> <p>IOWA AVE 2189 JOHNSON, ADAM 2275 LYNCH, DAVID 2320 HENDERSON, ELLIOTT 2674 GREENLEY, JOEL 2717 PIOESL, LEO 2803 FISCHELS, DOUG 2854 CRAWFORD, DENNIS 2893 RATCHFORD, TOM 2906 GROVER, K A 2939 OLIPHANT, GARY 2967 WILSON, DELBERT 2991 JOHNSON, ANDREW 3105 CORKERY, DAVID 3125 BEARBOWER, MERLE 3274 WILLIAMS, RICH 3295 MILBACH, KEITH 3302 GORTON, MARSHALL 3325 ENOS, MATTHEW</p> <p>ISAAC AVE 1053 DIERS, HENRY 1073 DEMPSEY, CLETUS 1320 HOWARD, E 1354 RABER, J 1883 AUER, JIM 1921 SKINNER, HOWARD 1942 HOLUB, J 1959 STARLING, DARRELL 1970 SCHEER, B 1971 BANTZ, RON</p> <p>JACKSON AVE 1013 KINGREY, S 1230 MICHELS, PAUL 1268 KING, JON 1274 BOLAND, R 1425 WOLFGRAM, WILLIAM 1427 KAYSER, CHARLES 1431 DOTZIER, WAYNE 1475 BRANDT JR, HENRY 1510 WENDLING, RICK 1582 BRANDT, RONALD 1673 ETTEN, TERRY 1767 BAUM, ELDON 1799 WEBER, THOMAS E 2333 TEMPUS, ROGER</p> <p>JAMESTOWN AVE 1671 STARLING, RYAN 1675 ALDINGER, JACK 1726 SHERRETS, RICK 1745 RYAN, MIKE 1776 WRIGHT, D 1777 CORNWELL, S 1785 SCHULTZ, J 1823 FANGMAN, GARY 1868 RYCKMAN, SPENCER 1871 EILERS, TIM 1919 CRAWFORD, DON 1920 ROUSE, CLARENCE 1922 VANREE, JAMES 1954 ERGER, GARRY 1960 SCOTT, VERNON 2016 OHL, STEVE 2025 BLIN, JONATHAN 2026 DONNELLY, BENJAMIN</p>	<p>2038 BOUBIN, JERRY 2046 HOSCH, DAN 2048 DAVIS, STEVEN 2050 DAVIS, STEVE 2056 BANTZ, B 2065 FOSTER, TERRY 2066 ERDELT, DAVID 2068 KNOTT, S R 2070 HUNTER, GREG 2074 POSEY, JUSTIN 2075 COULTER, BILL 2080 TAYLOR, I 2082 HAYWARD, MARVIN 2094 SCHWEITZER, SAMUEL 2095 YEAROUS, JERRY 2099 BELTZ, CHARLES 2319 SCOTT, JIM 2321 WEBER, RALPH 2323 STANEK, D 2325 SHANNON, MICHAEL 2327 GROVER, JARED 2409 FISCHELS, JEFF 2410 ZIESER, KYLE 2450 STORTZ, DARRELL 2469 SATTERLEE, CLARK 2485 YOUNKER, GERALD 2510 NORRIS, RICHARD 2513 ZIESER, JON P 2547 CRAWFORD, DANIEL 2560 WATHEN, BILL 2561 MARSH, D 2565 TURNER, ROBERT 2604 OGDahl, L 2631 SCHREMSE, BOB 2633 SEEMANN, ALLAN 2685 ANDERSON, B 2719 FRANCK, SHAWN 2752 JACOBS, EVERETT 2764 SCHUMANN, EMMETT 2822 OBRIEN, CHAD 2829 WIESE, RICHARD 2833 BURNELL, WESLEY 2835 SCHWARTING, ANTHONY 2863 KRESS, RUSSELL 2873 HOLMAN, MATTHEW 2875 GATES, KIM 2883 CORKERY, SHAWN 2913 BURMEISTER, PETE 3028 TRUMBLEE, L 3042 HELT, L 3068 SOUKUP, SCOTT 3080 MEYER, J 3101 HEKEL, T 3144 SANDS, S 3189 TOALE, MARTY 3203 PARMER, D 3238 BARRON, CHRIS 3277 HOSCH, MIKE 3303 TEEL, STEVEN 3306 HAMSEN, ALEXANDER 3357 CHIP</p> <p>KENTUCKY AVE 1284 MICHELS, VINCENT 1302 CLAY, LEO 1306 CAMPBELL, L 1308 BUENNEKE, RICHARD 1310 LAMPHERE, KEVIN 1312 HILL, ROBERT 1314 EKSTRAND, ERIC 1371 ROGGE, RICHARD 1373 GERSTENBERGER, JOHN 1436 BEIER, LARRY 1438 FRATZKE, LELAND 1445 NIELSEN, FRED 1478 BURCO, GAYLEN 1510 BUSS, A 1521 LAWLESS, DAVE 1537 BURCO, DARIN 1574 RIECHERS, RANDY 1617 SHANNON, LEROY 1620 PINT, NORBERT</p> <p>KEOKUK AVE 1021 HOFFMAN, KEVIN 1055 MOHLIS, JAMES 1083 NEFZGER, C 1085 ALSIP, WILLIAM 1090 SAATHOFF, STEVE 1102 PARMELY, MATT 1103 KUNKLE, GORDON 1131 MOHLIS, JEFF 1163 HERSHEY, J 1202 MOORE, BURTON 1734 KREMPGES, DEAN 1798 LEHS, MARLON 1868 TURNER, ROBERT J 2018 WHITE, JEFF 2019 KRUGGER, CALEB</p> <p>KING AVE 2029 WHITE, ANDY 2067 TUDOR, TIM 2071 MARLOW, STEVE 2085 POSTEL, GREG 2384 KOUTNY, M 2406 SCHMITZ, J</p>	<p>2422 MAHONEY, PAT J 2465 HOSMER, JOHN 2483 HALVERSON, TOM 2512 KURT, LARRY 2515 ZIESER, DAVID 2585 SNYDER, JOHN 2592 WEST, GARY W 2607 SMITH, JAMES 2608 COPENHAVER, ROSS 2680 WILSON, KENT 2719 CIESIELSKI, RICHARD 2737 GROVER, K 2779 CORKERY, J 2799 OSTERHAUS, STEVE 2867 CRAIN, RICHARD 2879 MUCHMORE, ROBERT 2945 GROVER, MAX 2976 ROSENE, BRUCE 2979 KIELER, C 3008 WHEELOCK, TODD 3031 BANTZ, ARLEN 3067 THEDENS, L 3131 ZIESER, MARK A 3171 ZIESER, CURT 3193 MILLER, RICHARD 3274 MICHAEL, DAN 3369 REED, S 3384 FOTH, S</p> <p>LAPORTE RD 1082 CRAFT, DUANE 1197 ROSAUER, ALAN 1270 SUTTON, TOM</p> <p>LAWRENCE AVE 1267 BLAKE, SCOTT 1318 SCHARNHORST, S 1323 BLAKE, GARY 1376 PREUSS, SHAYNE 1407 SZOPINSKI, SCOTT 1410 SCHIMA, JERRY 1471 JELINEK, L 1502 HUEBBE, BRENTEN 1528 RAWLINS, ROBERT 1559 MAURER, GARY 1594 DECKER, P 1765 FILLINGER, JAMES 1868 LAKE, J 1982 KLOTZBACH, K</p> <p>LEE AVE 1622 COPENHAVER, STEVE 1643 CRAWFORD, SCOTT 1679 SOTO, JUAN 1770 QUINN, WILLIAM 1783 NABHOLZ, R 1870 CORBETT, JOHN 1903 CROAL, M 1924 DONNELLY, TIM 1974 EDDY, CARL J 1989 MATTHEWS, CODY 2059 SCOTT, RYAN 2064 FREEMAN, HAROLD 2068 HORN, DUANE 2450 SLAUGHTER, D 2458 MAIN, F 2460 SLAUGHTER, MERCIAN 2516 HOECK, M 2529 CLARK, S 2544 SPECE, VERNON 2576 BUMSTED, DARREL</p> <p>LINN BUCHANAN RD 2321 WEEKLY, HARLAN 2395 MICHAEL, STEVEN 2527 GERICKE, MILO 2627 NIEMEIER, RALPH 2903 JORDAN, C 2977 RAWSON, DUSTIN 3025 DUSIL, JOE 3035 BARTHELMS, ELMER 3109 ANDERSEN, S 3269 CONWAY, P 3307 RAUCH, WALTER</p> <p>LITTLETON BLVD 1679 CHRISTIANSEN, ERIC 1684 VOGEL, DAN 1698 MERKEL, BOB 1705 MYERS, FLOYD</p> <p>LUCAS AVE 2124 DONNELLY, BRIAN 2177 MERFELD, MARK 2590 MILLER, ARCHIE 2618 NOESEN, D 2683 MAZUR, JOSEPH 2730 WATHEN, CARL 2755 HIGDON, ROBERT 2810 REHBERG, BILL 2849 SCHWINKE, S 3002 CREW, STEVE</p>
--	--	---	--	---

STREET DIRECTORY OF RURAL RESIDENTS

3043 COLEMAN, LARRY
3054 CHRISTIANS, L
3059 NIEMEIER, ROBERT
3147 PRIOR, S
3193 QUICK, G
3209 SACKET, MITCHELL
3233 CAMPBELL, S
3286 HOSCH, WAYNE
3316 THEDENS, JOHN

MAIN ST N
405 DIETRICH, MICHAEL

MASON AVE
1141 BACHMAN, JAMES
1205 DETTBARN, ARNE
1278 MICHELS, JAMES
1451 SHEKLETON, KENNETH
1650 NELSON, A

MICHEL AVE
1450 GRIFFITH, JESSI
2475 HAVERKAMP, DAN
2493 HAVERKAMP, DANIEL
2498 SHONKA, J
2505 LAWLESS, A
2506 FALK, LAURENCE
2519 CASSADAY, DOUG
2526 JETMUND, V
2556 DAVIS, LEONARD
2573 BOWDEN, DON
2575 URBINA, A
2593 GATES, C
2599 BROCKLING, JUSTIN
2713 NOE, ROGER
2757 COLLISON, RON
2867 OHL, RON
3042 GRIFFITH, WADE
3103 ZIESER, RICHARD
3186 REHBERG, DENNIS
3319 SACKETT, MONTY
3321 SACKETT, MARTIN
3326 KREEL, THOMAS

N BLACK HAWK
BUCHANAN AVE
1846 SCHMIT, ERNEST
1904 SCHMIT, DUANE
1942 SCHMIT, EARL
1964 NEVERMAN, MARTIN
2038 FRUSH, M

NATHAN BETHEL AVE
1559 FRYE, L
1631 MILLS, NORMAN
1644 TOURNIER, RICHARD
1657 CASSADAY, STEVEN
1794 WALTHART, MATTHEW
1819 ALBER, GREG
1854 MELICK, RONALD
1888 MILLS, EVERETT
2132 DINGBAUM, V
2158 CATT, CHARLES
2180 CATT, KEITH

NELSON AVE
2345 SLIFE, BRIAN
2377 PENNINGTON, MELVIN
2408 FRANZ, GERALD
2456 BOOHER, BOB

NOLEN AVE
1643 PUFF, J
1686 GOLDENSTEIN, MATTHEW
2517 BIRCHARD, STEVE
2527 HEISERMAN, CARL
2534 DAVIS, DON
2542 BARTLETT, RYAN
2603 WOODS, TONY
2604 SCOTT, DERRELL
2610 MEYER, JOHN
2629 FRANCK, K
2653 SCHULTZ, JOHN
2665 MCGRAW, DEAN
2675 OHRT, CLAYTON
2696 THOMAS, G
2697 HERSOM, W
2707 SHELTON, RON
2723 ESPE, RICHARD
2957 THEDENS, RICHARD
3172 STEPHENSON, J E
3179 MILLER, DAVID
3211 DUFFY, JOHN
3369 MICHAEL, STAN

OBRIEN AVE
1493 ALBER, ALLEN

OCONNOR AVE
1982 RATHBUN, DOUG

OLYMPIC AVE
1147 STEFFEN, RONALD
1206 LICKISS, RONALD
1259 VANDEVORDE, LANES
1291 MICHAEL, TIMOTHY
1375 MUENCH, JOHN
1417 BUCKMAN, T
1470 JONES, K
1665 MEGONIGLE, DOUG
1706 KEIL, DALE
1725 MCLAREN, JAMES
1777 HUSS, RON
1857 HOOD, STEVE

OTTERVILLE BLVD
1596 MCMURRIN, S
1604 KIES, MICHAEL
1609 ALEXANDER, JOHN
1626 SWARTS, JACK
1650 SWARTS, WAYNE
1688 CUNNINGHAM, RICH
1701 FOWLKES, JAMES
1714 OLOUGHLIN, PAT
1728 SCHAFER, TOM
1732 FLAUCHER, MICHAEL
1744 TERRY, M
1749 LOHMANN, LAVERN
1767 YOUNGBLUT, ROCKY
1775 BANTZ, KEVIN
1780 PIERCE, JEFFREY
1782 WUBBEN, DOUGLAS
1785 BANTZ, KEITH
1786 DOYLE, MICHAEL
1796 REEDER, BYRON
1798 FULLER, P
1839 CHESMORE, J
1844 CHASE, MARK
1868 CAMERON, CRAIG
1871 RONNEBAUM, MORRIS

1872 CAMERON, M
1875 COHEN, DANIEL
1876 BEATTY, ALFRED
1878 CAMERON, CHRIS
1907 SCHUMACHER, LLOYD
1922 ROUSE, RUSSELL
1925 JOHNSON, SEAN
1931 BEATTY, JIM
1956 WILKINSON, D
1965 SCHAFFER, TROY

OVERLAND AVE
2969 BRUCE, S
2993 KRESS, LEO
2998 FOX, DAN
3012 DENIO, BILL
3027 KRESS, MATT
3046 STEPHENSON, J
3068 FULTS, GLEN
3081 GARDNER, DANIEL
3085 GARDNER, CHAD
3130 BUTTERFIELD, GARY
3161 WESTEMEIER, M
3222 MILLER, DAVE
3245 MILLER, PAUL
3310 JONS, SCOTT
3363 MCDOWELL, DAVID
3379 LODE, KARL

PARRISH AVE
2592 YEAROUS, RON
2599 JOHNSON, KENNETH
2602 WERLING, ED

PINE CREEK AVE
1498 GALL, S
1577 TEMPUS, LYLE
1601 KAISER, RONALD
1616 KAISER, DOUGLAS
1701 BEATTY, SKYLAR
1853 ARNOLD, ELDON
1953 EDMONDSON, K
2020 PINT, COLIN
2026 HAMILTON, R
2045 HARMS, DAVID
2113 BUTVILLE, SCOTT
2163 MAYNER, A
2500 DAVES, D
2516 WOODS, RICHARD N
2537 COOK, DONALD N
2567 RASMUSSEN, K
2575 RASMUSSEN, GARRY

PLYMOUTH AVE
1842 STEELE, STAN
2052 DECKER, K
2059 STIEFEL, RALPH
2094 CABALKA, ANDREW
2116 STIEFEL, JEFF
2121 WALTHART, STEVE
2148 MAUER, DERWIN
2156 HARDY, N
2280 STACY, RICHARD
2310 KLEVER, ALAN
2369 POSTEL, BILL
2404 SPERFSLAGE, DENNY
2811 CHESMORE, KERMIT

POSTEL AVE
1361 REILING, K
1385 DUDLEY, LELAND
2314 YODER, NELSON
2502 MAGSAMEN, ALLEN
2508 MAGSAMEN, DON
2527 WEBB, JOHN
2564 NOE, LAWRENCE
2589 GUDENKAUF, MARK
2597 MORRIS, L

QUASQUETON AVE
2802 PALMER, KENNETH
2819 NUNEMAKER, J
2829 REIDY, TOM
2834 SHANNON, BRENT
2855 STRAW, A
2882 HEISERMAN, KEVIN F
2889 CHESMORE, NORMAN
2897 SAUER, M
2930 NELSON, SCOTT
2946 LEE, MICHAEL
2954 SCHUMACHER, STEVEN
2957 KRESS, RICK
2983 BURES, LESTER
3015 BRENTNER, STEVEN
3024 DEMUTH, BEN
3050 NORRIS, BRIAN
3063 FANGMANN, HERB
3085 MORTENSON, TJ
3105 ARNOLD, JAKE
3210 ARNOLD, LUKE
3228 LINDSEY, RICHARD
3238 HUCKINS, ROBERT
3247 LEET, JAMES
3281 KLENDWORTH, DANIEL
3319 ZIMPFER, ERNEST
3365 VOSS, TERRY
3393 BAGBY, PAT

QUASQUETON
DIAGONAL BLVD
2273 KREMER, JEFFREY
2295 DERR, D
2302 EHLERS, GENE
2303 DERR, JOHN
2310 STAVELEY, ELLIS
2313 DOLAN, WILLIAM L
2315 RATCHFORD, P
2317 KINSETH, SCOTT
2343 DERR, MARK
2349 DERR, GORDON
2411 HETTINGER, ELMER
2433 HAVERKAMP, RICHARD
2471 DEARDOFF, RICHARD
2480 SCOTT, TRAVIS
2503 WEBSTER, TERRY
2538 YEAROUS, PAUL
2542 MUNDSCHENK, R
2545 YEAROUS, A
2548 MEEK, D
2549 VANGORDER, RICK
2551 YEAROUS, V
2552 SCHMITT, TOM
2559 HUSKY, GENE
2560 SHERRETS JR, KENNETH
2561 JENSEN, L
2565 BARNETT, BRETT
2569 ANDERSON, T
2572 WILLIAMS, MIKE
2583 YEAROUS, JARED
2585 JOHNSTON, J
2602 DEPYPER, BRANDON
2606 SPRAGUE, DENNIS
2608 COOKSLEY, SCOTT
2612 KLEIN, JUSTIN
2617 FRANCK, JOHN
2623 NABER, BILL
2632 FOGLE, TROY
2645 HACKETT, BRAD

QUINN AVE
1045 FRANCK, LEE
1058 WIEGERT, WILLIAM
1181 GRUNDMEYER, LESLIE
1188 PETERSON, HARLAN
1225 HEITZ, ALAN

2910 EVERS, JOHN
2917 HEISERMAN, FRANKLIN
2928 KORANDA JR, GEORGE

QUONSET AVE
1256 REILING, K A
1302 NEWMAN, JUSTIN
1327 TOMS, C
1530 STANEK, HAROLD
1573 SHAFFER, PAUL
1617 MARCHIANDO, JOE
1670 HOFFMAN, VERNON
1685 VIRDEN, L
1702 WIEGERT, DAVID
1975 GILSON, RICHARD
2974 VAUPEL, CONRAD
3008 CHESMORE, LARRY
3024 CHESMORE, CHRIS
3068 OLIPHANT, DALE
3069 BURLINGAME, B
3106 WINN, BURTON
3135 HIGGINS, KENNY
3159 ZASADNY, THOMAS
3177 SCHULTZ, RICHARD
3257 ARNOLD, GENE
3259 ARNOLD, A
3315 EILERS, GALEN
3350 MAUSSER, RONN
3361 COOKE, RANDY
3378 SCHADE, STEVE

RACINE AVE
2293 CRAWFORD, RONALD
2300 RAWSON, SCOTT
2347 CRAWFORD, JOHN
2372 ABERLE, GEORGE
2390 JOHNSON, RICK S
2486 FRANCK, TRACY
2505 MCCORD, TOM
2507 WALTHART, MATT
2550 MOORE, MICHAEL
2551 DAUBENBERGER, DARYL D
2571 HOFFMAN, TIM
2575 SHAFER, WILLIAM
2580 KRESS, DANIEL
2608 SAUNDERS, KEVIN
2644 WIELAND, TED
2669 HUGHSON, DEAN
2670 DUDLEY, TIMOTHY
2672 MOSES, ROBERT
2780 KRESS, M
2789 SVOBODA, MATT
2809 SAUER, L

REED AVE
1018 CHILD, DOUGLAS
1085 AMOS, RONALD
1098 FRENCH, M
1846 TEMPUS, CHARLES
1857 SCHWEITZER, RON
1900 GILSON, LARRY

RINGOLD AVE
1165 KORTENKAMP, M
1183 NEWTON, GARY
1228 WESSELS, JOHN
2036 KRAPFL, DEWITT
2067 RECK, DOUGLAS
3294 GERICKE, MITCHELL

RIVER RD BLVD
103 BICKERT, E
1325 HOVDEN, VIRGIL
1329 GILLESPIE, JAMES
1388 BACHMAN, PAUL
1410 WISECUP, DAVID
1420 HILL, BRIAN
1450 NEGLE, A
1460 CROWELL, LYMAN
1503 BENGSTON, ANTHONY
1566 KITNER, PAUL

ROBERTS AVE
2083 NABER, KEVIN
2102 RINIKER, BRUCE
2113 HIGGINS, N
2127 BEVANS, SHANE

RYAN AVE
2261 SHORT, RICHARD
2280 SPERFSLAGE, DON
2315 WIEGERT, JON
2485 FRANCOIS, JACOB
3138 WRIGHT, KENNETH
3152 BELLACH, JASON

S BLACKHAWK
BUCHANAN AVE
3138 BELFIELD, R
3308 SHEFFLER, DENNIS

SCOTT BLVD
2801 BERNS, KENNY
2848 SKRIPSKY, EDWIN
2902 GERICKE, DARYL
2929 BURRELL, RYAN
2974 CHERRY, LESTER
2985 NOVAK, DOUG
2991 RENFER, LARRY
3009 LOPATA, ALAN

SERGEANT AVE
1532 SCHMITT, GREG
1533 SHIPP, S

SLATER AVE
1019 FLICKINGER, DELBERT
1073 JENKS, C
1097 HAYZLETT, GERALD
1115 JENKS, CHARLES
1268 ZUMBACH, ERVIN
1425 SCHWEITZER, RON W
1455 KREMER, JIM
1516 MURLEY, LARRY
1605 BRUSTKERN, STEVE
1629 GRISWOLD, BOB
1642 SCHWEITZER, GLEN
1662 PECH, J
1701 SCHWEITZER, MICHAEL
1741 COOK, M
1832 KELLY, GEROLD
1835 KITNER, D
1853 GILLETTE, HAROLD
1884 PECK, DAVE
1956 STRAW, BRENT
2050 GALLERY, JAMES
2082 FULLER, ALAN
2123 REILING, RANDALL

SNOW AVE
3255 DOYL, ROGER

STEWART AVE
2295 BAGBY, MARK
2337 MCINTOSH, JOSEPH
2384 FRANCK, REX
2415 HANSON, THOMAS
2497 COOKSLEY, KENNETH
2618 ERICKSON, TOM
2721 KEHRLI, KEN
2788 NEMECKE, KEITH
2831 WALTER, HERB
2929 PEYTON, TOM
2950 PEYTON, ROGER
3046 RAWSON, DALE
3076 PEYTON, JARRETT
3106 SCHATZLE, DAN
3119 WRIGHT, FRED
3136 RAWSON, SCOTT A
3149 STATON, LOREN
3156 ZELLER, CARL
3213 ROMMANN, RANDY
3249 KANE, MICHAEL

TAYLOR AVE
1210 GATES, WILLIAM
1290 DINATALLI, M
1316 CUMBERLAND, C
1345 WRIGHT, MELVIN
1454 CURTIS JR, GLENN
1512 CURTIS, CHRIS
1588 PECH, MIKE
1624 WALSH, JIM
1658 BURCO, M
3124 WALTHART, SCOTT
3125 HOOVER, DEAN

THOMAS AVE
3182 BLAIR, WILLIAM
3255 RAWSON, DARIS
3325 BATY, LON
3368 FALCONER, PAUL

THREE ELMS PARK RD
1981 SHORT, GARY
1984 LARSON, EDGAR
1989 RATLIFF, LOREN
1993 ROBERTS, DARYL
1997 WOOLLEY, BEN
1998 HOGLAN, E

STREET DIRECTORY OF RURAL RESIDENTS

1999 ESTLING, KENNETH
2003 GEERTSMA, MARK
2004 SCHWARTZ, TRAVIS
2007 ROBINSON, ROBIN
2017 ANDREWS, RANDY
2039 GARDNER, TERRY
2044 WHITE, CURT
2046 KILBY, JASON
2061 HOLT, JERRY
2064 FLAUCHER, DAN
2073 LEE, LORNE

TROY MILLS BLVD

2866 COOK, AARON
2872 COOK, KENNETH
2923 PENNING, E
2965 WEBER, PAUL
3002 PEYTON, JOEL
3042 CLAR, C
3102 BEAN, ERIC
3153 RAWSON, DERALD
3186 DIGHTON, KIRK
3227 SOMMERFELT, DENNIS
3347 HOOVER, DAN
3370 PEIFFER, GARY

TUCKER AVE

2410 FLEXSENHAR, COLIN
2421 ALTHAUS, ALBERT
2478 FUNK, DUAN
2829 BURNS, DAVID L
2855 WEBER, RALPH J
2929 EVANS, A
2959 SCHUMAN, ROBERT

UNION AVE

1027 ROEPKE, MICHAEL
1196 RECKER, WAYNE
1224 GREEN, JAMES
1284 GAFFNEY, DANIEL
1335 ABRAHAM, WAYNE
1394 PARIS, JEREMY
1428 WESSELS, JERRY
1546 PARIS, JOE
1570 PECH, DAVID
1629 SMITH, JAMES M
1939 MCATEE, J
1946 GREENWOOD, WILLIAM
1970 LENOX, BRENT
2196 DUNN, L
2584 KAUFFMAN, MELVIN
2611 HAINLINE, GREG
2634 NELSON, DONALD
3034 FANGMAN, GERALD
3049 NEIGHBOR, KENT
3295 FISHER, NORMAN
3316 DUSAL, KYLE

VAN AVE

2614 COOK, JAMES
2640 COOK, TRAVIS
2654 OLOUGHLIN, TERRY

VICTOR AVE

1010 SAGE, DOUGLAS
1064 RATHÉ, TIM
1508 GOEDKEN, RANDAL
1561 OPITZ, SEAN
1587 KROGMAN, JAMES J
1652 KROGMANN, JIM N
1677 GOEDKEN, DEAN
1895 FERGISON, A
1932 DODGE, CARL
1946 BOWDEN, JEREMY
1971 HOGAN, DAVID
2053 FRANCOIS, JOHN
3337 PFLUGHAUPT, DUSTIN
3344 AKERS, A

VINCENT AVE

2274 FLEXSENHAR, BRYAN
2366 NABER, K
2404 MACHACEK, MELVIN
2441 AARHUS, J
2622 WERNER, MARK
2677 BIGGS, JOHN
2714 MORONEY, PATRICK
2787 SHORT, ROBERT
2800 SHORT, PAUL
2918 HORAK, ROBERT
2947 CARPENTER, DARRELL
3019 RAYNOR, DAVID
3044 MAIN, DONALD J
3139 BRISLAWN, RON
3284 LACOCK, LEON

WAPSI ACCESS BLVD

2019 ROUSE, DOUG

WASHBURN AVE

1029 GENTZ, M
1085 RATHE, DALLAS
1143 FAUST, EDWARD
1275 RECKER, CHARLES
1697 GOEDKEN, NORBERT
1795 FLEXSENHAR, JERRY
1829 SUMMERS, LEVI
1834 WELTER, JAMES
1849 REED, WILLIAM
1947 MANTERNACH, LORAS
1961 HOFER, RON
2020 BURKE, RYAN
2080 VERNON, TODD

WASHINGTON AVE

1129 WELTER, RAY
1204 FRYE, JEFF
1240 FLEMING, STEVE
1402 KOCH, JEROME
1423 MCFARLANE, JOEL
1473 COOK, MIKE
1489 HULLERMAN, TED
1531 ADAMS, DAVID
1578 KREMER, LARRY
1585 CURTIS, ANDY
2856 FANGMAN, M
2857 MORONEY, TERRY
2891 KRANTZ, DVERG
3015 FISHER, MICHAEL
3106 WARD, H
3162 BRETZ, ROBERT
3189 TAKES, JOE
3225 BURKE, WILLIAM
3334 OBRIEN, DAN

YANCY AVE

1841 WELTER, JEFF
1853 FOSTER, RONALD

YORK AVE

2284 MORONEY, RONALD
2285 MOORE, JERRY
2352 MCGRAW, DON
2531 SPERFSLAGE, ANDREW
2560 MILLER, LEE
2571 LAWSON, E
2715 CASHMAN, DON
2762 GENTZ, CURT
2777 GENTZ, TERY
2849 BOVENMYER, DEAN
2955 GRENDLER, LEWIS
2966 FRANZEN, CLAIR
2990 MONAGHAN, RONALD
3015 HEPKER, DON
3109 HAPP, CHRISTOPHER
3140 RYAN, M A
3159 HEDLUND, BRIAN
3262 REILLY, JACK
3354 FISHER, WAYNE
3374 FISHER, RUSSELL

YORK ST

306 MOSHER, KEN

YOUNGSTOWN AVE

3151 BURKE, GLEN
3152 JARED, JOHN

14TH ST NE

1949 KOHN, T
2027 FORNEY, MIKE
2031 WHITE, D
2049 HEISERMAN, RICHARD
2053 PRICE, STEVEN

17TH AVE NW

405 HEARN, DOUG
415 HENDERSON, A

100TH ST

1402 WENGER, KENNETH
1530 WOODSON, TIM
1544 HAND, LEROY
1566 MICULINICH, MATT
1574 MILLER, MARC
1614 SULLIVAN, DAVID
1862 YOKAS, JAMES
1864 GERICKE, DENNIS
1868 VOGEL, DANIEL
1870 GROVER, CHRIS
1902 EGAN, JAMES
1908 JACOBSON, TOM
1948 HENNINGER, MIKE
1962 EHLERS, G
2422 FRANCK, A

2468 EHLERS, DON
2560 JAMES, PAUL
2628 ERGEN, DONALD
2690 MURRAY, ED
3232 CARPENTER, RONALD
3278 PARKER, MARK

102ND ST

1073 MURRAY, CHARLES
1080 GIBBS, DONALD
1097 MARTINS, DONALD

105TH ST

1256 JOHNSON, JACK
1275 TREBON, WILLIAM
1713 BOUSKA, BOB
1744 BOIES, B
1759 CORCORAN, DON
1788 WULFEKUHLE, LARRY
1836 WEBER, JOHN
1838 HELGERSON, JEFF
1858 KUENNEN, JOE
1859 JACOBSON, MICHAEL
1893 BALWIN, JAMES
1894 FITZPATRICK, JERRY
1909 NELSON, D
1948 GATES, JONATHAN
1979 IRVINE, RANDY
2023 SMITH, CHARLES
2032 STAFFENHAGEN, JOHN
2035 KALTENBACH, DARYL
2053 BAILEY, L
2628 JENKS, MIKE
2645 BENNING, BRENT

108TH ST

2073 STOHR, LLOYD
2107 MURPHY, DANNY
2138 FREYERMUTH, V
2149 LOSEN, WILLIAM
2195 SEE, NATHAN A
2214 STOHR, DON
2243 RASMUSSEN, JAMES

110TH ST

1166 JOYCE, LONNIE
1174 BIXEMAN, MIKE
1178 SCHARAS, MASON
1217 DELAGARDELE, J
1294 HAMMITT, E
1449 HERSHBERGER, ANDREW
1460 HERSHBERGER, NEIL
1493 HELMUTH, ANDY E
1528 HELMUTH, L
1562 YODER, JOE
1583 GRANTHAM, K
1616 GINGERICH, SAMUEL J
1618 HELMUTH SR, DAN J
1649 METCALF, CHARLES
1760 GRAF, RONNIE
1818 STREITTMATTER, ALAN
1827 KALTENBACH, ROBERT
1842 STANEK, J
1872 STEGGALL, CHAD
1929 DEANER, STEVE
2339 WOODSON, TROY
2383 MARCH, M
2390 EIKE, BRANDON
2408 MCMANIGLE, STEVEN
2413 MARCH, RANDY
2457 FRY, JAMES
2516 PINT, T
3351 RAUSCH, GREG

112TH ST

1021 JONES, THOMAS
1038 BACHMAN, BRAD
1057 STAINBROOK, E
1096 SHOUDY, DON
1115 WIERCK, ROBERT
1381 KLEITSCH, CRAIG
2234 ROHRIG, MERLIN
2295 WATSON, CHARLES

115TH ST

2651 HEITZ, GENE
2677 HETTINGER, DELBERT
2864 HIGGINS, L
2959 NELSON, RONALD
2994 RECKER, LEROY
3035 GRIFFIN, J
3105 SMITH, M
3110 OFFERMAN, WILLIAM

118TH ST

1829 BENNETT, BOB
1928 ROTH, JOHN
1933 BOIES, STEVEN
1936 SCHRADER, DENNIS
1948 RUDEN, LARRY
1953 VARGASON, NYLE
1963 STREMPKE, ROBERT
1965 CRAWFORD, DALE
1987 RUEBER, B
2073 GAFFNEY, E
2139 PARMELY, GREG
2183 DETTBARN, DUSTIN

120TH ST

1065 MCCLAIN, D
1151 PEYTON, GARY
1154 BROWN, RICHARD
1229 ALBERTS, JIM
1279 MAST, ALLEN
1295 SCHWARTZ, ALLEN
1388 BEACHY, RAY
1390 BEACHY, OLIN
1405 BEACHY, REUBEN
1420 HERSHBERGER, ELI
1450 GINGERICH, JOE
1495 MAST, ANDY
1539 HERSCHBERGER, REUBEN
1569 HELMUTH, ANDY
1603 RABER, E
1616 HELMUTH, FREEMAN
1623 MILLER, ROY A
1652 YUTZY, L
1670 STREITTMATTER, SHAWN
1714 STUTZMAN, FRED
1738 MAST, WAYNE
1785 HOECK, LOUIS
2274 DETTBARN, CHAD
2314 VANDEVORDE, JOHN
2333 BEIER, JOHN
2356 BEIER, DONALD
2387 DUFFY, DUANE
2425 TOURNIER, DEAN
3211 PECH, DON
3296 FLEMING, LANCE W
3330 MEYER, J R

122ND ST

3143 ELSBURY, LARRY
3175 THACHER, STEPHEN

125TH ST

1860 HEMMINGSEN, S
1862 SILVER, STERLING
1868 COLLINS, M
1874 WHITTLE, M
1903 CORNISH, A
2124 MCLAREN, DAVID

128TH ST

1025 WEEPIE, NICHOLAS
1333 WIERCK, BRONSON

130TH ST

1401 KLEITSCH, MARK
1456 WYDER, JOE
1457 YODER, JOHN
1503 HERSHBERGER, JOHN
1594 BORNTRAGER, ALLEN
1596 KAUFFMAN, ELI
1844 USHER, STEVE
2204 MICHELS, RAYMOND
2232 MINTON, DARYN
2319 DAME, PHIL
2422 OTT, MICHAEL
2456 WOODWARD, M
2503 SMITH, ADELBERT
2514 SPERFSLAGE, DAN
2544 WUNDER, DARRYL
2573 PASSICK, KEVIN J
2649 WEBER JR, RALPH
2717 VANDEVORDE, B
2727 LENTZ, DOUG
2877 STEVENS, T
2993 MURLEY, KELLY
3032 RECKER, JERRY
3135 GAFFNEY, N
3140 GRAFFNEY, T
3317 GIBBS, RUSSELL
3351 PARKER, B

133RD ST

1927 LODHOLZ, M

135TH ST

910 ADAMS, HARVEY
1201 WEEPIE, MIKE

1279 SHANNON, J
1317 BERRYHILL, BRUCE
1325 SHANNON, JAMES
1327 SHANNON, CLARENCE
3125 NECKEY, BUCKLEY
3159 MORINE, ERIC
3296 BROWN, TED
3310 THOLE, NICHOLAS
3354 ALLAN, K

136TH ST

2784 RICHARDSON, GEORGE
2791 VANRADEN, MIKE
2908 GOEDKEN, LARRY
3092 ROBINSON, MIKE

140TH ST

1376 HEDGES, W
1428 WILLIAMS, ALFRED
1451 NISLEY, RAYMOND
1519 HELMUTH, WILLIAM D
1532 CORNISH, C
1534 KAUFFMAN, M
1536 KAUFFMAN, HENRY
1616 RABER, ELI
1639 KAUFFMAN, DANNY
1834 BEACHY, VERNON
1866 BOYD, ELDEAN
1869 ZIESER, DAN
1894 NEHL, LEE
1938 CHANDIER, R
1947 MICHELS, ALFRED
2039 BIRD, JERRY
2180 DOYLE, TOM
2215 MILLER, T
2257 JOHNSON, LESTER

142ND ST

2466 GAMM, DAVID W
2485 VANDEVORDE, GEORGE
2547 DIAZ, K
2668 HOFFMAN, C
2685 PEYTON, HARRY

145TH ST

1171 YODER, NORMAN
1207 FANGMAN, TOM
1244 PRICE, D A
1252 LEVENDUSKY, LAWRENCE
1265 ALLEN, DEAN
1295 BARKER, JEFFREY
1296 RABER, JONES
1407 RABER, MERVIN
1409 RABER, ROMAN
1442 LAMBRIGHT, LEVI C
1449 STEIL, MIKE

150TH ST

1006 BENGSTON, TERRY
1052 DAHL, MATTHEW
1097 TAGTOW, RICK
1129 CHASE, LYLE
1139 CHASE, DAVID
1147 HANNAN, D
1267 GINGERICH, DAVID
1269 GINGERICH, OLIN
1326 STUTZMAN, D
1533 EVEN, RONALD
1592 GINGERICH, DAN E
1633 HAYES, ED
1657 RABER, CHRIS
1659 RABER, DAVID
1693 MILLER, O T
1696 LANE, H
1698 KAUFFMAN, ALLEN
1746 RABER, DAVID A
1747 PUFF, JOHN
1751 RUSSELL, C
1803 RABER, ANDY
1871 MOREY, J
1892 SHANNON, CHARLIE
2119 FRYE, JAY
2166 JANSSEN, M
2695 KREBSBACH, J
2728 KREBSBACH, JEROME
2852 MURLEY, HARLAN
2957 CROW, D
3002 DEVLIN, JOE
3076 HESNER, LEONARD
3155 CROW, TERRY
3164 PERKINS, DAVID
3290 ENGELBRECHT, MARK

155TH ST

2236 COPENHAVER, PHILIP
2291 FRYE, S
2293 FRYE, SCOTT
2361 FRYE, DEAN

STREET DIRECTORY OF RURAL RESIDENTS

2412 RATHBUN, S
2417 FRYE, SCOTT R
2511 KOESTER, RICHARD
2621 YEOMAN, HAROLD

2890 WIEGERT, FRED
2968 SCHWEITZER, GARY
3045 REED, WARREN
3278 BOWDEN, JOHN
3338 BEAUREGARD, KEITH

2624 BARE, LYLE
2641 SWEET, DAVID

1536 ROSCOVIUS, JESSE
1556 KNEBEL, KENNETH
1568 SMEDLEY, RON
1582 LATWESEN, JERALD
1629 MCGILL, M
1639 CRAWFORD, DAVID
1645 DUFFY, L
1720 BREITSPRECHER, B
1722 FLETCHER, GREG
1733 CRAWFORD, F
1754 ROBERTS, J
1805 GERKEN, MITCH
1809 BERTELLI, TROY
2079 GILSON, DENNIS
2099 HAMMERS, GARY
2100 REIDY, DONALD
2101 SEE, RAYMOND
2102 BELL, JOHN
2106 PEPPER, JULIAN
2111 FREAS, DEVIN
2113 PRICE, LARRY
2114 REIDY, BRIAN
2117 WEHNER, NELSON
2119 HUGHES, JAMES
2124 MAST, J
2126 BRAINARD, A
2131 COOK, L
2140 BELL, JAMES
2146 ROEPKE, LEE
2152 PINT, RICHARD
2169 CONKLIN, CARROLL
2170 MEYTHALER, DONALD
2201 ALLEN, STUART
2218 ROSBURG, MICHAEL
2232 GALLUP JR, FRANK
2234 GALLUP, FRANK E
2245 MCGILL, DALE
2274 KRESS, HAROLD
2335 ROSE, ROB
2419 HELLENTHAL, NICK
2460 JENSEN, JERRY
2549 RIECHMANN, CRAIG
2585 REED, RANDY
2656 JACOBS, DAVID
2692 GAFFNEY, PETER
2713 DEGREIF, S
2801 BAGBY, MIKE
2820 DECKER, ROGER
2827 SCHMITT, DANIEL
2833 RASMUSSEN, R
2865 SHERREN, RAY
2921 GALLERY, DAN
2930 DECKER, ROBERT
2962 DECKER, STEVEN
2969 ANTON, JONATHAN
2994 STEFFEN, ROBERT
3037 DECKER, E
3052 WELCH, WILLIAM
3075 DECKER, PATRICK
3084 PALMER, D
3115 DECKER, BOB
3128 STEFFEN, RANDY
3159 FANK, MELVIN
3219 BEYER, JOSH
3297 MANDERS, C
3299 CROCK, JOHN
3321 WILLIE, KIRK

2305 WALTHER, S
2557 KLEVER, LARRY
2619 CRAWFORD, P E

158TH ST

1427 OHL, M

160TH ST

1086 RICHARDSON, C
1094 BEIERSCHMITT, JAMES
1096 BEIERSCHMITT, WILLIAM
1111 SCHULER, KYLE
1119 TREBON, JAMES
1143 VANDYKE, KELLY
1149 SMITH, ALEX
1573 MILLER, BENNY
1575 SCHWARTZ, JOHN
2809 FUEHLER, DOUG
2862 PECH, RICK
2893 HEMINGWAY, K
3026 HAMBLIN, ALLAN
3178 GOEDKEN, LEON
3300 MORRIS, D

162ND ST

1529 GINGERICH, DAN L

165TH ST

1174 WOLF, ALAN
1239 MICHELS, H
1412 HELMUTH, DAN
1427 STUTZMAN, EDWIN
1440 BALDWIN, WILLIAM
1460 NISLEY, SAM
1462 HERSHBERGER, JONI
1479 KAUFFMAN, CHESTER H
1987 FOX, DUANE

170TH ST

1683 EDDY, CARL
1824 MUDDERMAN, TONY
2029 BAGGE, JOHN
2050 MARSH, JAMES
2519 SVOBODA, RICHARD
2644 VANNOTE, DEAN
2839 COOK, BRYAN
2869 REILING, JEREMY S
2930 HOGAN, S
2947 DAWES, J
3027 VANNOTE, LOUISE
3094 GOEDKEN, ROGER
3141 HANSEN, E
3143 HANSEN, DAVID
3207 BRUNKHORST, PHILIP
3256 FORD, THOMAS
3285 PARIS, TOM
3310 BOCKENSTEDT, TONY
3358 HOLST, ROGER
3367 KROGMAN, JAMES

175TH ST

1003 SCHELLHORN, VERN
1049 BISHOP, R
1051 WILSON JR, MERLE
1072 SCHARES, ROGER
1091 WOODWARD, DAVID
1116 YOUNGBLUT, RONNIE
1125 WELSH, KELLY
1145 WILSON, LYLE
1154 SOPPE, THOMAS
1185 HAYES, MONTE
1187 SMITH, R
1222 WHEELLOCK, DENNY
1251 VOSHELL, ALLAN
1342 BICKERT, KEITH
1363 DUNKELBERGER, DICK
1372 BORNTRAGER, JOHN
1400 KAUFFMAN, JOHN
1405 HELMUTH, A
1461 SWARTS, ADAM
1480 CORKERY, TIM

177TH ST

702 WESSELS, KENNY

180TH ST

2230 LEISINGER, C
2583 REILING, JEREMY
2695 STIEFEL, DAN
2721 LULOFF, MARK
2764 SCHWEITZER JR, LEON
2827 ALLSUP, CATO

183RD ST

1072 WEBER, DALE
1089 LIEBSCH, CLARENCE
1141 HASSLER, BOB
1176 PUTNAM, P
1189 GRAU, NATHAN
1199 MILLER, JAMES
1218 GORDON, D
2312 CORKERY, GARY

185TH ST

1741 BETHUNE, STEPHEN
1780 GREENLEY, THOMAS
1849 JOHNSON, S

190TH ST

1339 MERKEL, RANDY
1397 BROWN, GARY
1399 BRAYTON, BRAD
1402 ROSCOVIUS, C
1469 SCHARES, SCOTT
1487 BROWN, A
1501 COVENTRY, N
1527 MILLER, GREG
2588 PASSICK, CRAIG
2594 FISCHER, TODD
2661 ARNOLD, JAMES
2818 PECK, FRED
2828 MARCUS, S J
2885 MULFORD, MICHAEL
2938 RECK, BEN
2969 MULFORD, LES
2858 FOSTER, A
3313 CUNNINGHAM, RON

192ND ST

2359 BEVANS, PATRICK
2376 FANK, RON
2421 HEIDENREICH, A

195TH ST

2208 HENDERSON, VICTOR
2225 BEHAN, JOHN

198TH ST

1635 STILLWELL, S

200TH ST

1362 DIESBURG, JACOB
1367 ALLEN, CRAIG
1437 GROVER, BRETT
1467 FOLAND, BECKY
1475 STEFFEN, JOHN
1591 BROWN, BURTON
1978 ERGER, BRYAN
1979 OSTRANDER, KEVIN
1985 POGUE, LARRY
2337 OSVALD, B
2339 OSVALD, DUSTIN
2360 HENDERSON, ETHAN
2549 HAMILTON, CHARLES
2579 STAHR, WADE
2640 COCKING, KYRON
2680 SULLIVAN, DENNIS
2723 JOHNSON, DARWIN
2766 ANDEREGG, KELLY
2775 LEHS, JOHN
2800 HAZEN, CHAD
2801 WOLFE, A
2831 DONLEA, DENNIS
2856 GRISWOLD, RICHARD
2883 RECK, PAUL
2939 TEMPIUS, TROY
2966 PECK, FRED G
2985 HOFLAND, JAMES
3061 MEJIA, J

203RD ST

2085 KURT, PAUL

205TH ST

2067 HUYNH, CUONG
2080 OLOUGHLIN, CHRIS
2090 ROBERTSON, J
2129 CHESMORE, SCOTT
2209 SCHMITT, C
2231 GOSSE, EARL
2273 HENDERSON, ERWIN
2280 HENDERSON, ALEX
2379 MARTIN, RICK
2474 BASTIS, RON

206TH ST

1997 LAWLESS, DAVID
2003 OLSEN, JOSEPH
2015 JUNK, JOE

208TH ST

3215 BURGER, ALVIN
3216 GRISWOLD, DALE
3273 LINDSAY, SCOTT
3317 GERMAN, GREG
3355 LINDSAY, BOYD
3359 LINDSAY, DOUG
3389 LINDSAY, DENNIS

210TH ST

1047 SABERS, BROCK
1089 YOUNGBLUT, RICK
1091 YOUNGBLUT, RICHARD
1113 COLLINS, BROCK
1173 GUDENKAUF, PAUL
1241 BJORHEIM, JERRY
1302 BJORHEIM, L
1306 FOWLKES, ARTHUR P
1318 BJORHEIM, KNUTE
1325 REGER, MARK
1352 FOWLKES, JOE
1375 KAYSER, JIM
1392 HOLT, A
1396 CIESIELSKI, DALTON
1402 NEWHALL, C
1403 CIESIELSKI, RONALD
1408 CIESIELSKI JR, JOE
1412 CIESIELSKI, DAVID
1425 CIESIELSKI, MARTY
1928 LYNN, LARRY
2906 LOUGHREN, KEN
2975 DUTLER, D
3109 GALLERY, JOE
3163 GALLERY, MIKE
3182 BIRCHARD, BILLY

215TH ST

1150 WESTPFAHL, BRIAN
1151 SHAFFER, G
1158 KLOBERDANZ, GREGG
1184 HERSOM, GARY
2055 BRUDTINE, GENE
2053 FRUCHTENICHT, JEFF
2063 GREENLEY, DON
2074 MARZEN, TONY
2079 HUNZIKER, PAUL
2090 SCHWINGHAMMER, JOE
2092 KLEVE, SCOTT
2094 WALKER, MICHAEL
2098 MONAGHAN, BOB
2100 JOHNSTON, MARK
2104 WIELAND, DEAN
2114 HALFORD, JON
2124 WALTON, RAY
2125 WILKINSON, PAUL
2239 CRAWFORD, MARK

218TH ST

1805 FINHOLT, K
1807 RONNEBAUM, CHAD
1808 SWENEY, DANIEL
1825 SHERRETS, ERIN
1827 FICKEN, GENE
1846 HEARN, ROBERT

220TH ST

1100 HERSCHBERG, MERLE
1102 CROWELL, MARK
1199 SCHARES, MIKE
1201 KESTER, RON
1221 CHAMBERLIN, RODNEY
1227 LUCKEROTH, BOB
1238 YOUNGBLUT, JAMES
1254 GOODENBOUR, ELSTON
1285 DEBNER, JOEL
1329 KIES, JOHN
1346 BORGERDING, KENNETH
1358 BECKER, DAVID
1376 TEDESCO, MICHAEL
1380 CROW, JOSEPH
1434 WEBER, DENIS
1452 FEDERSPIEL, KENNY
1507 WILLIAMS, CRAIG
1512 SUNDQUIST, GRANT
1515 ZBORNIK, JOSHUA
1526 TEMEYER, JUSTIN
1528 TEMEYER, JEFFREY
1530 TEMEYER, RAY
1532 TEMEYER, JOHN

228TH ST

2913 SHERMAN, BRAD
2993 HOGAN, JOHN
3028 FLEXSENHAR, DAVID

230TH ST

1194 LAURITZEN, DEAN
1232 PULLIN, JAMES
1343 SULLIVAN, TOM
1412 MICHAEL, RON
1472 FEDERSPIEL, LEE
1496 CANTONWINE, K
1534 CRANEY, LARRY
1570 OCONNOR, C
1576 DILLON, BILL
2465 KRESS, RYAN
2496 KLEVER, D
3096 FRANCOIS, ALAN
3223 WILGENBUSCH, NICHOLAS
3290 SCHULTZ, JOEL

232ND ST

2329 KERKOVE, LEO
2342 LYNCH, L
2363 KERKOVE, JOHN
2366 OSBORNE, J
2378 FOX, ROGER
2392 FULLER, JEFF
2394 RUMMEL, JEFFREY
2396 TAYLOR, JOHN
2398 STIMSON, HARRY
2400 STAINBROOK, P
2415 HINTZ, G
2441 BATHEN, LARRY
2680 JONES, N

235TH ST

2242 DERR, ROGER

238TH ST

1905 JONES, ROGER

240TH ST

1194 BECKER, GREG
1237 BEIERSCHMITT, JOHN
1311 BLANKENSHIP, FRED
1340 HICKEY, WALTER
1392 SIMMONS, LOUIS
1395 CLAYTON, ROBERT
1396 KELLY, DON
1409 SKILLINGS, MIKE
1414 PULLIN, JACK L
1475 MAIN, DANIEL
1499 RENFRO, BRYAN
1499 MANGRICH, DON
1550 TOALE, DONALD
1571 ZIESER, CLIFF
1970 MILLER, HOWARD
2037 ANDERSON, M
2038 JACOBSON, LOREN
2060 ZIESER, PAUL
2392 SPEE, ALAN
2420 ROUSE, TONY
2528 ROUSE, C
2532 SNYDER, C
2742 SNYDER, ROY
2841 NABER, CRAIG
2929 WILLIAMS, DAVE
3037 LANG, E
3069 GAFFNEY, B
3090 GAFFNEY, MARK
3129 CROW, LARRY
3185 MACHACEK, RICHARD
3240 SHORT, BRIAN
3287 DOLAN, WILLIAM
3327 TISL, EMIL
3371 MCGRAW, MIKE

245TH ST

1573 GRIMM, JEREMY
1586 PEYTON, JAMES
1673 KURT, M
1678 MAIN, DON
1724 WIENHOLD, B
2089 FISCHELS, DAN
2141 MILLER, STEPHEN

250TH ST

1192 BECKER, WESLEY
1217 KREMER, LEO
1239 CAYOUILLE, ROLAND
1313 MCCOLLISTER, LONNIE
1339 HOFFMAN, RICHARD
1397 KRESSER, JOE
1453 KLENDWORTH, LEROY
1474 FISCHELS, RUSSELL
1760 SCHMITZ, JOE
1780 SCHMITZ, JAMES
1819 WOODS, RICHARD A
2363 NICHOLS, TADD
2381 FULLER, REX
2385 AINSWORTH, RAY
2386 SLIFE, GARY
2418 FANGMAN, GREG
2420 SMOCK, SAM
2431 MILLER, LARRY
2488 COOK, GARY
2536 FOGLE, KEITH
2547 MEYER, JOHNNY
2569 THYER, PHILLIP
2635 GRIFFIN, THOMAS
2636 KRUSOR, KENTON
2813 FUNK, MELVIN
2937 DENNIE, TERRY
2976 COOKSLEY, TIM
3083 HALFORD, PAUL
3123 SATTGAST, DAVID
3128 AARHUS, KEN
3185 HUNZIKER, B
3215 BARAGARY, DEAN
3246 JONES, M
3277 BARAGARY, L J
3295 RYAN, RICHARD
3386 PATRICIA, CHESMORE

252ND ST

1843 BIEBER, C
1872 LYNCH, JOHN
1888 SCHMITT, ANTHONY
1915 CABALKA, MARC
1930 CABALKA, TOM
1940 CABALKA, STEPHEN

255TH ST

2029 MILLER, KURT

STREET DIRECTORY OF RURAL RESIDENTS

2080 NICHOLS, TIMOTHY
2113 KOTOUĆ, M
2789 CASHNER, BURTON

260TH ST

1374 DERR, DOUG
1423 PETRILLO, K
1463 THOMPSON, ALLEN
1475 THOMPSON, J
1493 AMFAHR, RICK
1515 SEA, ROBERT
1559 FENCL, DAVE
1567 SIGLIN, DEAN
1586 WATERS, GARY
1622 LUEBBERS, NICHOLAS
1645 OLOUGHLIN, JUSTIN
2142 HANAWAY, COREY
2145 NOE, ROBERT
2296 STARLING, FARRON
2309 BANTZ, STEVEN
2314 RIES, MIKE
2349 DORSEY, TIMOTHY
2917 SLATTERY, JERRY
2935 BENTON, ROBERT
3202 BUTTERFIELD, RICK
3243 BARAGARY, ELDON
3263 SPERFSLAGE, RICH
3292 BARAGARY, GLENN
3422 BARAGARY, RYAN

262ND ST

2142 MAZUR, CHARLES
2365 HAYES, STEPHEN
2380 MILLER, RICK
2404 GEE, STEVEN
2408 BURRAGE, LARRY
2426 BARTHOLOMEW, BROCK
2438 NIE, KEVIN
2446 LEONARD, MARK
2452 FISH, BART
2453 MOORE, JOHN
2472 FRANCK, DENNIS
2670 MILLER, D
2767 WALTHART, S

265TH ST

1172 FENNER JR, FRANK
1212 INGLES, JIM
1239 MCACCTE, PHILL
1301 BEARBOWER, DON
1333 TEEMEYER, GEORGE
1867 RASMUSSEN, ZAC
1965 FRATZKE, CLARK
1984 BIRNER, DEAN
2061 SMITH, ERIC
2103 MILLER, CLIFFORD

270TH ST

105 CARSON, MITCHELL
1143 GJOVIG, E
1186 BREUER, JOHN
1200 STANDRIDGE, W
1218 GRIGG, JAYSON
1237 WEBER, CHRIS
1269 SCHMIDT, LARRY
1293 YEAGER, KENT

1344 WEBER, MICHAEL
1400 KASS, CARL
1407 JENSEN, LUKE
1663 OLIN, KENNETH
1711 NOLTA, ROBERT
1730 FULTON, VERLEN
2121 WILSON, KOREY
2745 WHITE, C
2746 FRANCK, KEITH
2807 FRANCK, TERRY
2907 SPERFSLAGE JR, RICHARD
2922 KRESS, W
2984 BAGBY, TREVOR
3008 CLARK, J
3036 SHORT, PHIL
3115 COOK, ALAN
3294 BARTACHEK, ROSS
3367 DOLAN, SEAN P
3441 DOLAN, JAMES

275TH ST

1131 WIRTZ, STEVEN
1148 FISCHELS, DAMIAN
1157 HERTZBERG, E
1208 PHILLIPS, STEVE
1310 MCATEE, DALLAS
1848 FISCHELS, NORMAN
1869 ZIMMERLY, JAMES
1876 OLOUGHLIN, VINCE
1913 SCHWARTING, J
1914 QUASS, RONALD
1940 WEBER, J
2739 SULLIVAN, LOREN
2802 SIMMONS, GREGORY
2815 LEOHR, LESLIE

278TH ST

2402 GROVER, JOEL
2421 FURNESS, JERRY
2459 CANNON, JOHN
2460 HOLST, RON
2503 FRANCK, TYLER
2559 MORGAN, TERRY

280TH ST

1449 MCNITT, R
1487 BROWN, ROBERT
1514 KING, LARRY
1551 SHANNON, GLENN
1647 MICHELS, ADAM
2151 PANEK, JAMES
2226 KING, TERRY
2261 TONN, J
2294 SCHUG, HAROLD
2324 ABODEELY, MARK
2712 MELKA, JAMES
2764 CRAWFORD, NICK
2795 KEHRLI, KYLE
2824 ROGER
2878 DUDLEY, ROBERT
2902 BURNS, JAMES
2909 BURNS, DAVID
3016 SPERFSLAGE, J
3101 SLATTERY, KENNY
3132 FINLEY, SHAD
3181 FANGMAN, DON
3255 KAMIN JR, RAY

3285 BARTACHEK, RYAN
3415 MONAGHAN, BRIAN

282ND ST

1131 WARRINGTON, S
1132 KASS, DON
1205 HIGDON, MATTHEW
1286 SCHUTTE, CHRIS
1307 KAVALIER, JIM

285TH ST

3171 MONAGHAN, ANDY
3202 SHORT, KELLY
3250 MORONEY, LEONARD
3255 RUMMEL, RICHARD
3271 FANGMAN, PHIL
3288 FANGMAN, L
3414 WELTER, F
3449 GUDENKAUF, VERNON

288TH ST

1083 HARE, JAMES
1107 CORKERY, TOM
1146 LOCKARD, K

290TH ST

1472 PETTIT, S
1489 BRIGGMAN, B
1526 TONN, RONALD
1586 WELSH, KENNETH
1602 DAVIS, JONATHAN
1615 KIES, BILL
1616 HARKS, CALVIN
1750 MOHLIS, DAVID
1895 FITZGERALD, ED
1899 LYMPUS, CHAD
1900 TRABON, K
1986 THOMPSON, D
2084 GROVER, JOHN
2101 GATES, CHRIS
2113 ORR, JIM
2146 HARE, RICHARD
2302 SEAMANS, D
2304 NICHOLS, JOE
2367 GERICKE, MARSHALL J
2387 MCCRIGHT, ROBERT
2437 VANOUS, DON
2442 MCMURRIN, SCOTT
2501 GILLIHAN, E
2523 KRES, ADAM
2560 EBEL, ROBERT
2603 HANSEN, ANDY
2605 HEISERMAN, KEVIN C
2861 CASCONI, TONY
2979 HINTON, GALEN
3080 COOK, RAY
3098 OSTERHAUS, J

295TH ST

1186 CORKERY, DONALD
1217 EVEN, QUINN

300TH ST

1950 SOUKUP, TIM
2011 GROVER, JIM C
2189 HEINZ, JAMES
2227 MANSON JR, VIRGIL
2375 TROUTMAN, JOSH
2409 LEHS, BEN
2918 PEYTON, RICKY
2981 CROW, BILL
3143 PILLARD, CECIL
3161 POWER JR, VIRGIL
3297 RYAN, P
3318 KENNY, M

305TH ST

1545 NEJDL, PHILLIP
1562 LEE, L J
1596 STEWART, R
1615 GRAHAM, M
1842 SOUKUP, ERIC
1844 BRAYTON, ADAM
1933 LEHMANN, JOHN

310TH ST

1344 COVINGTON, THOMAS
1345 FORKNER, BROOKE
1443 PALMER, DENNIS
1476 HIGGINS, DARYL
1547 RATCHFORD, RICK
1568 ACUFF, GREGORY
1591 BACKER, HARRY
1602 BRUNKO, DARRELL
1791 GATES, DUANE
2086 JUSTASON, SCOTT
2097 ORR, JASON
2204 SANDBERG, MARK
2279 REHBERG, FRANKLIN
2366 BURKEY, LARRY
2394 MARBURGER, JOSEPH
2414 GARDNER, E R
2809 PEYTON, RANDY
2867 ANDERSEN, C
2878 BURKE, MICHAEL
2898 CLARK, CHARLES
2907 HOOVER, DEWAYNE
2988 TAKES, WILLIAM
3030 WEEKLY, DAVID H
3045 FANGMAN, MICHAEL
3240 BOSMAN, K
3285 COLEMAN, LEO
3407 TAKES, CARROLL
3447 FAUST, CRAIG

320TH ST

1712 NOVAK, D
1765 BEARBOWER, M
1792 BEARBOWER, EARL
1912 PECINOVSKY, ROBERT
2100 LANGE, LANCE
2163 LEE, LESLIE
2221 WILLIAMS, LYNN
3372 KLOUDA, KENNETH
3390 GILL, EDWARD

322ND ST

3077 LYNN, KENNETH
3147 MAHONEY, PAT

325TH ST

1082 PETERSEN, NATHANIEL
2707 WACHAL, NORMAN
2759 PERSHY, TODD
2777 BRISLAWN, JASON
2793 SCRIVEN, LON
2899 RECHKEMMER, DENNIS
2959 RAWSON, DON
3001 RAWSON, ORLIE
3324 DAKE, P

330TH ST

1244 ROGERS, PAUL
1251 ALBERT, K
1315 EMBERTON, DENNIS
1323 BAUER, STEVEN
1469 MENTZER, SCOTT
1490 BUMGARDNER, JOHN
1560 LARSON, RICK
1595 HUNTER, DENNIS
1615 MICHAEL, LARRY
1625 ALBERT, CRAIG
1633 ALBERT, NICK
1878 CHEEVER, CORY
1952 WALL, S
2027 AUSBORN, MARVIN
2043 LANDON, THOMAS
2087 MICHAEL, EDWARD
2094 MCDERMOTT, RUTH
2105 MICHAEL, MARK
2153 AARHUS, B
2221 BLOUNT, DUANE
2328 MICHAEL, MATT
2390 FRASHER, MICHAEL
2399 FANGMAN, CURT
2438 POPELAR, STEVE
2440 POPELAR, KENNETH
2459 MILLER, HAROLD
2585 MILLER, DANIEL
2601 SAUER, DONALD
3033 PILLARD, MELVIN
3099 BURKLE, KEVIN
3131 ANDERSEN, MIKE
3235 HOLUB, D
3280 HOLUB, TIM
3325 REILLY, DONALD
3411 DOLAN, EMMET

332ND ST

1684 PEYTON, BRIAN O

335TH ST

1775 ERGER, M
2772 RAUE, JACK
2785 ADAMS, TED
2835 HAYLIK, BOB
2853 BRECHT, GEORGE
2857 JOYCE, JAMES
2859 JOYCE, K
3227 MILLS, MARC

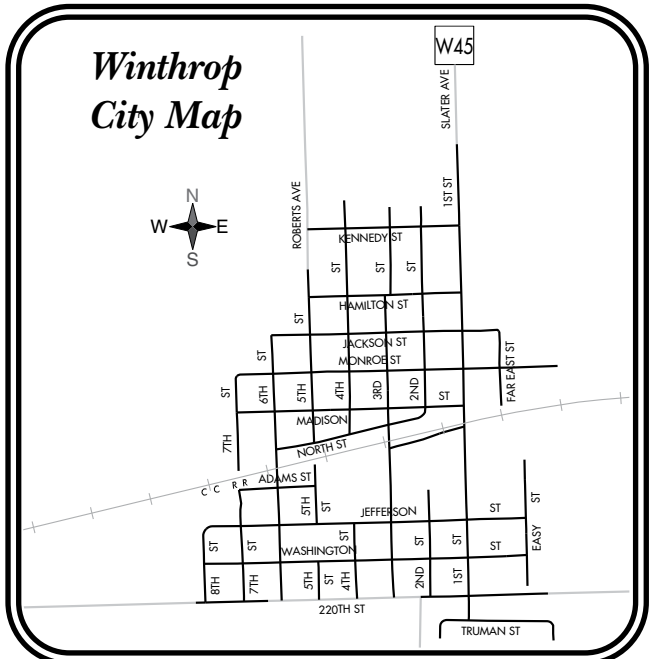



FARMERS SAVINGS BANK

COLESBURG • ELKPORT/GARBER • STRAWBERRY POINT • ARLINGTON • AURORA

P.O. Box 127 • Colesburg, IA 52035-0127

(563) 856-2525 • Fax (563) 856-2101

www.farmerssavingsbank.com

MEMBER FDIC

T-90-N

BUFFALO PLAT

R-8-W

(Landowners)

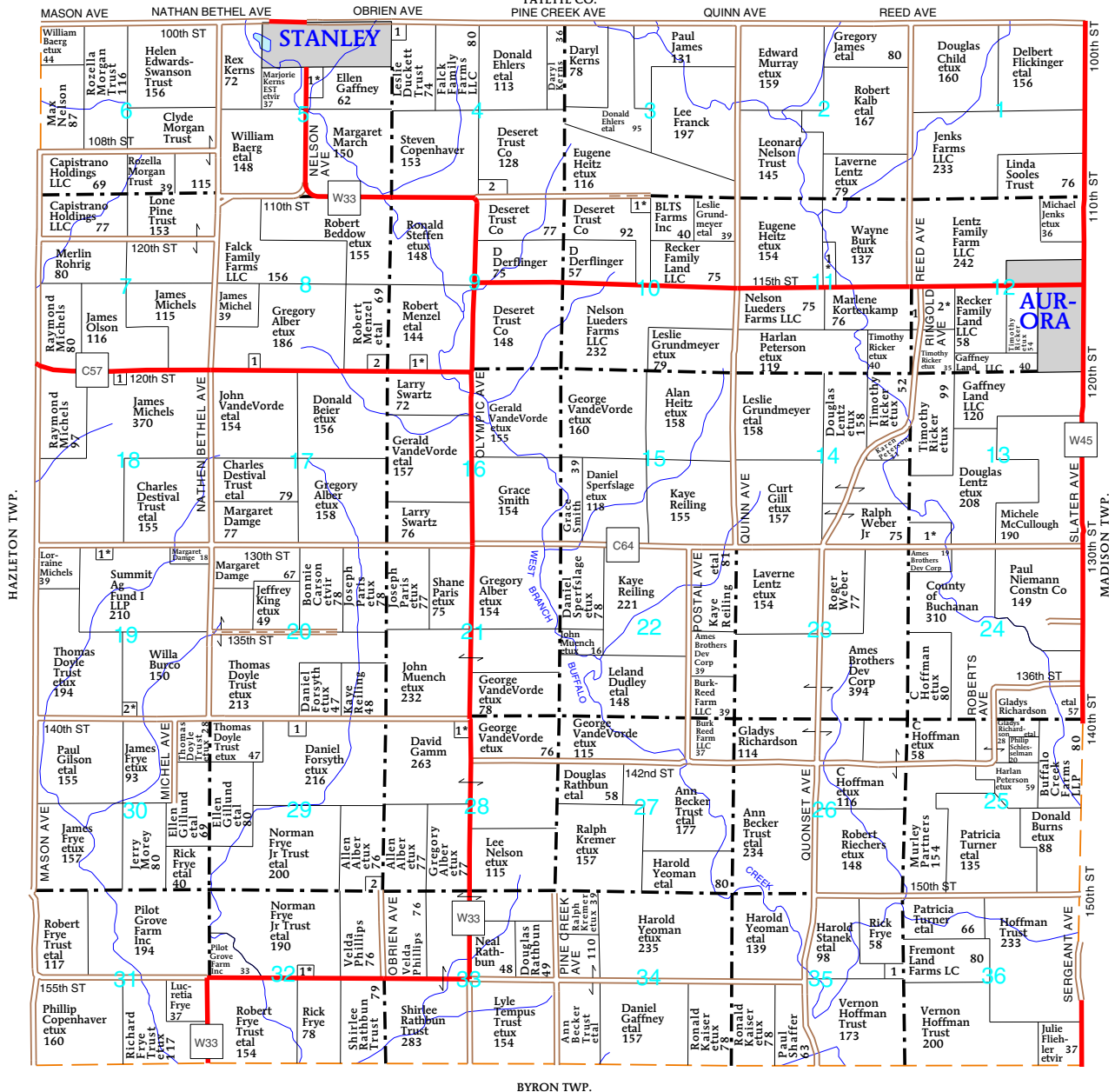
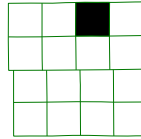

BUFFALO TOWNSHIP

- SECTION 4**
- 1. Frank, Thaddeus 6
- 2. BLTS Farms Inc 17
- SECTION 5**
- 1. McCann, Eugene 11
- SECTION 8**
- 1. Beier, John 7
- 2. Duffy, Duane 9
- SECTION 9**
- 1. Tournier, Dean 8
- SECTION 10**
- 1. Fry, James 5

SECTION 11

- 1. Hettinger, Delbert 16
- SECTION 12**
- 1. Kortenkamp, Marlene 8
- 2. Kortenkamp, Donald 28
- SECTION 13**
- 1. VandeVoorde, Gregory 19
- SECTION 18**
- 1. Dettbarn, Chad 5
- SECTION 19**
- 1. Minton, Daryn 6
- 2. Johnson, Lester 5

SECTION 28

- 1. Buckman, Timothy 7
- SECTION 29**
- 1. Silver Top LLC 8
- 2. Alber, Rick 6
- SECTION 32**
- 1. Frye, Dean 10
- SECTION 35**
- 1. Fremont Land Farms LC 10



FAR MUTUAL
Insurance

SMITH INSURANCE, L.L.C.

For All Your Insurance Needs

smithinsurancellc.com

Aurora

(319) 634-3737



FAR MUTUAL
Insurance

T-90-N

BUFFALO DIRECTORY

R-8-W

(Residents - Owners or Renters)

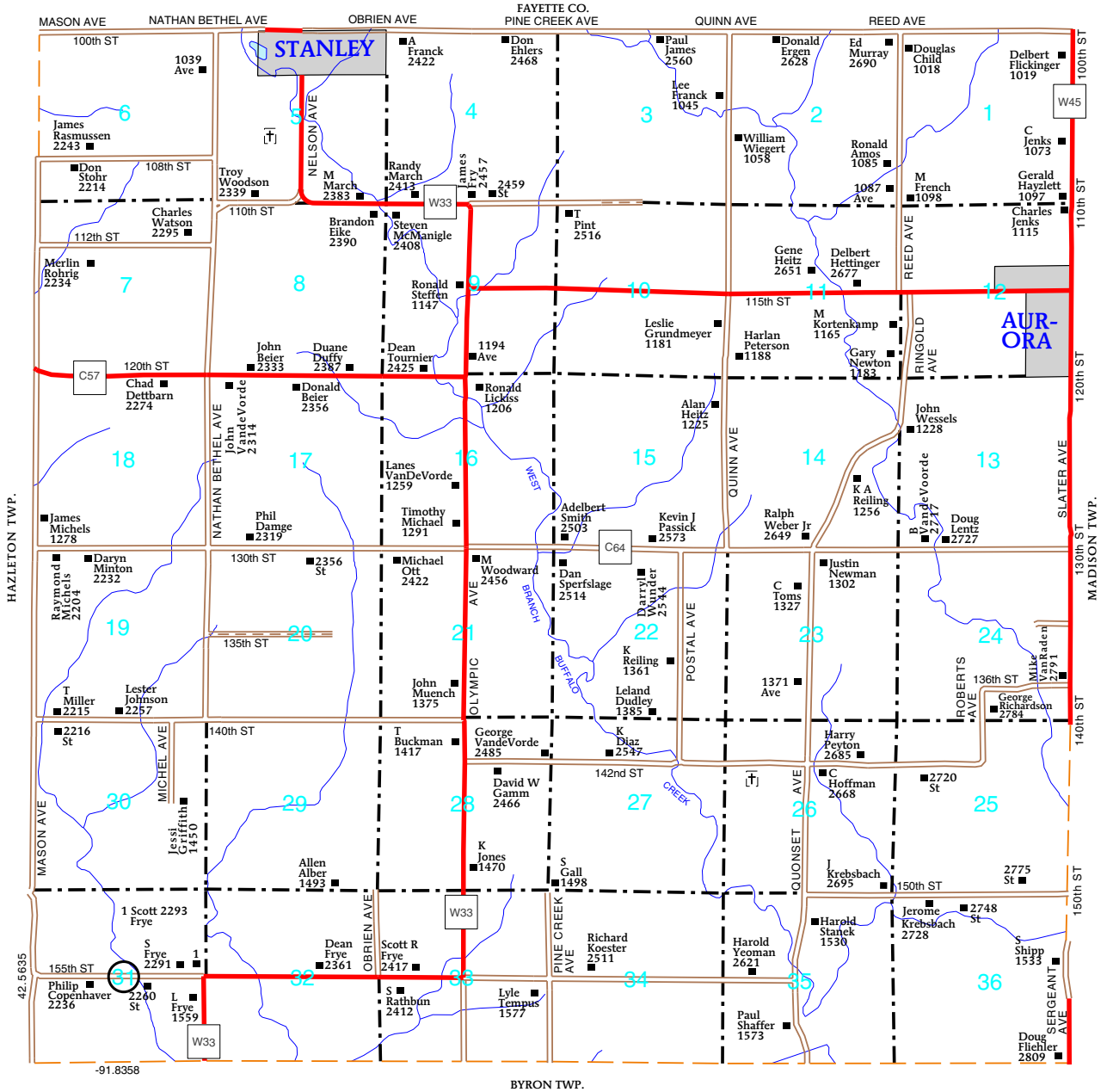



Make the Most of Your Farmland Investment

- Farmland Sales, Acquisitions and Appraisals
- Professional Farm Management
- Farmland Auctions



340 Tower Park Dr., Waterloo, IA 50701

319.234.1949

www.Hertz.ag

T-89-N

BYRON PLAT

(Landowners)

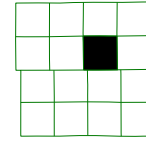

R-8-W

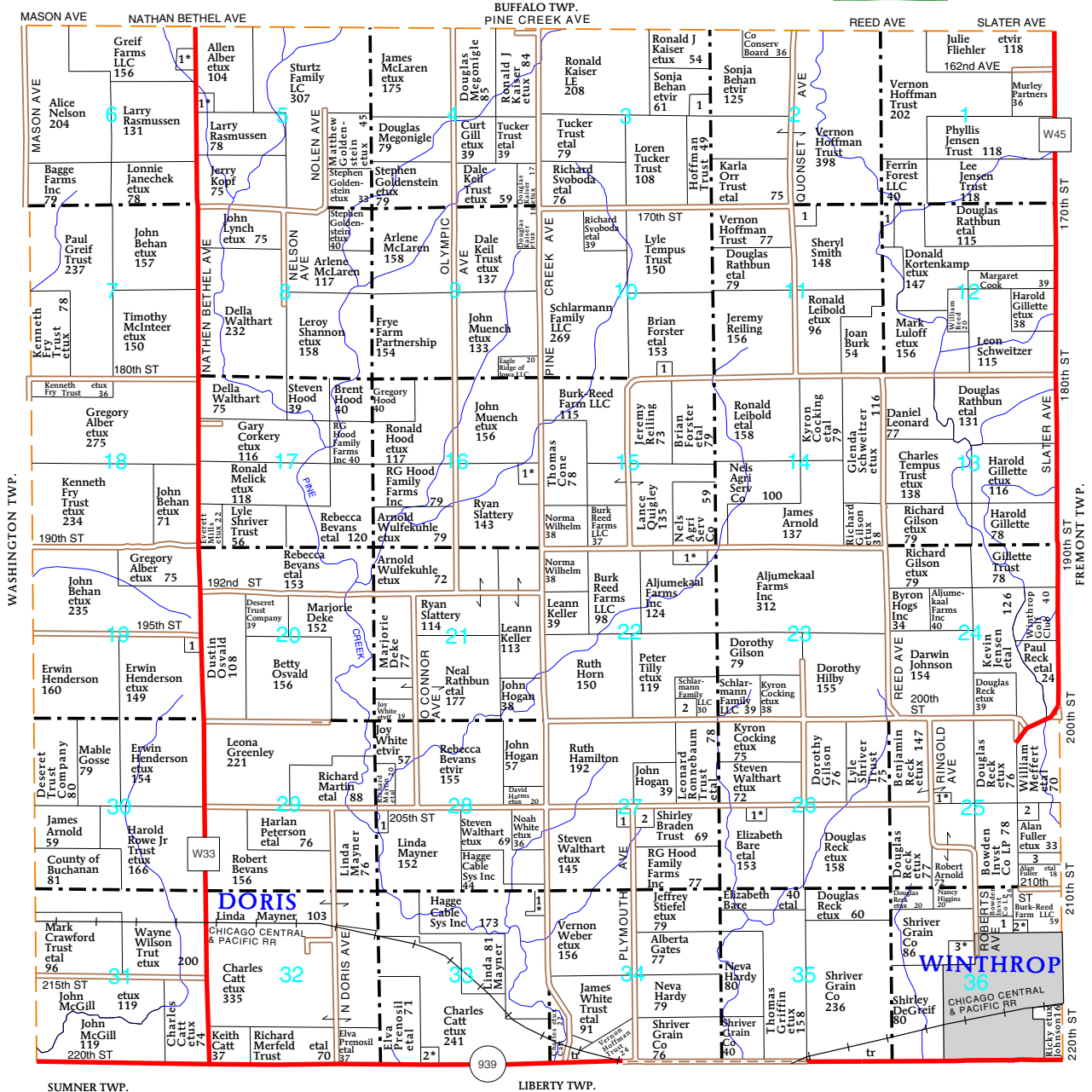

BYRON TOWNSHIP

- SECTION 3**
1. County of Buchanan Conserv 9
- SECTION 5**
1. Hoffman, C 8
- SECTION 6**
1. Mills, Norman 9
- SECTION 10**
1. Reiling, Jeremy 5

- SECTION 11**
1. Wiegert, David 10
- SECTION 12**
1. Ferrin Forest LLC 12
- SECTION 16**
1. Arnold, Eldon 13
- SECTION 19**
1. JBR Farms LLC 6
- SECTION 22**
1. Passick, Craig 15
2. Stahr, Wade 9

- SECTION 25**
1. Krapfl, Dewitt 5
2. Gallery, James 14
3. Fuller, Alan 11
- SECTION 26**
1. Bare, Lyle 5
- SECTION 27**
1. Stiefel, Ralph 9
2. Decker, Kathryn 8
- SECTION 28**
1. Marko Inc 5

- SECTION 33**
1. Butville, Scott 6
2. Hellenthal, Nicholas 7
- SECTION 36**
1. Burk-Reed Farm LLC 11
2. Schabacker, Rodney 5
3. Malteson, Melvin 12



JOHN EVERS AGENCY

309 1ST STREET EAST • INDEPENDENCE, IOWA 50644

All your protection under one roof®

PHONE: OFF. 319-334-7141 RES. 319-334-3174 FAX 319-334-7312



jevers@amfam.com

WINTHROP, IA

319-935-3213 • 1-800-619-4835



T-89-N

BYRON DIRECTORY

R-8-W

(Residents - Owners or Renters)

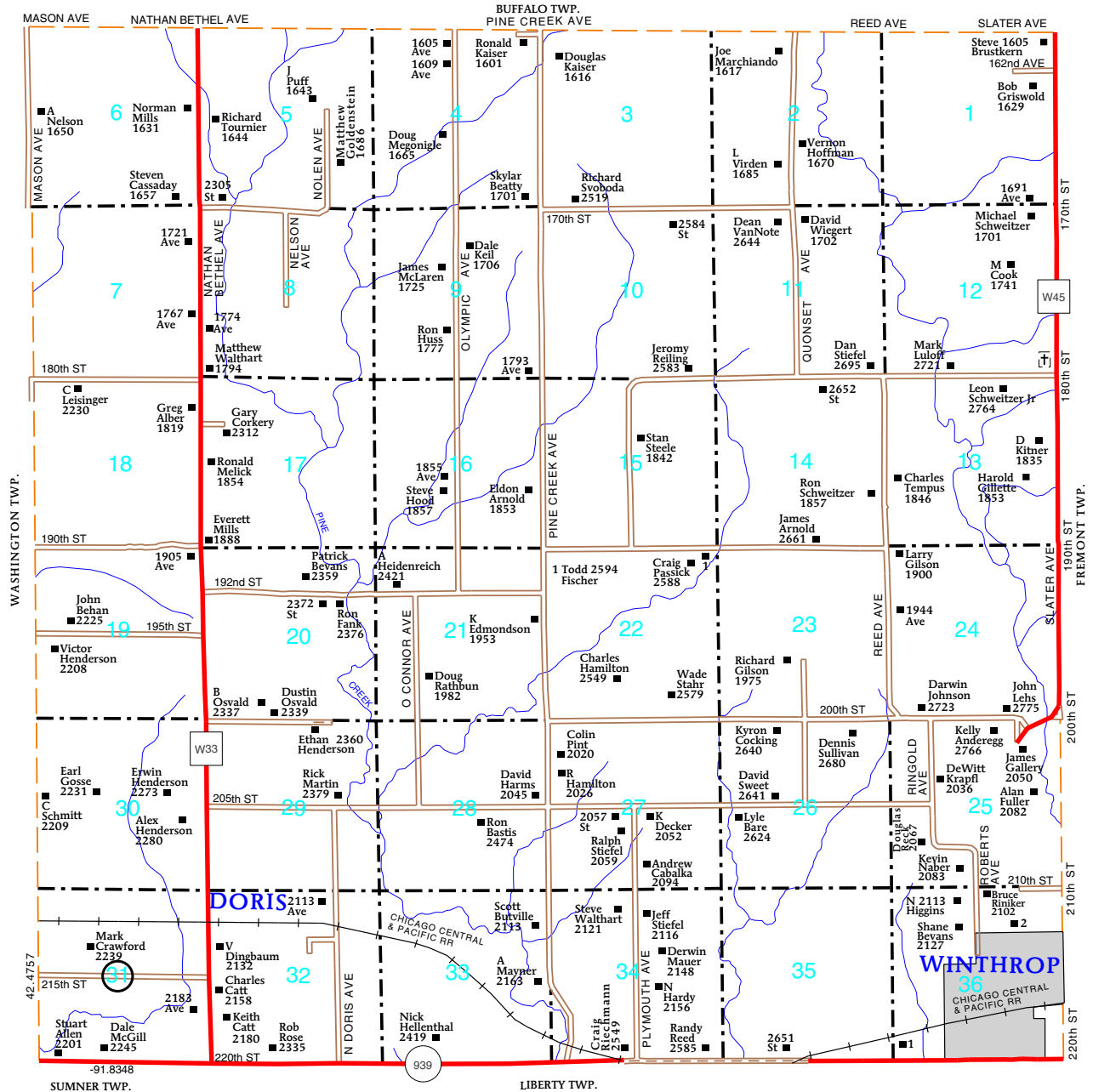

BYRON TOWNSHIP SECTION 36

- 1 DeGreif, S 2713
- 2 Reiling, Randall 2123

T-87-N

CONO PLAT

R-8-W

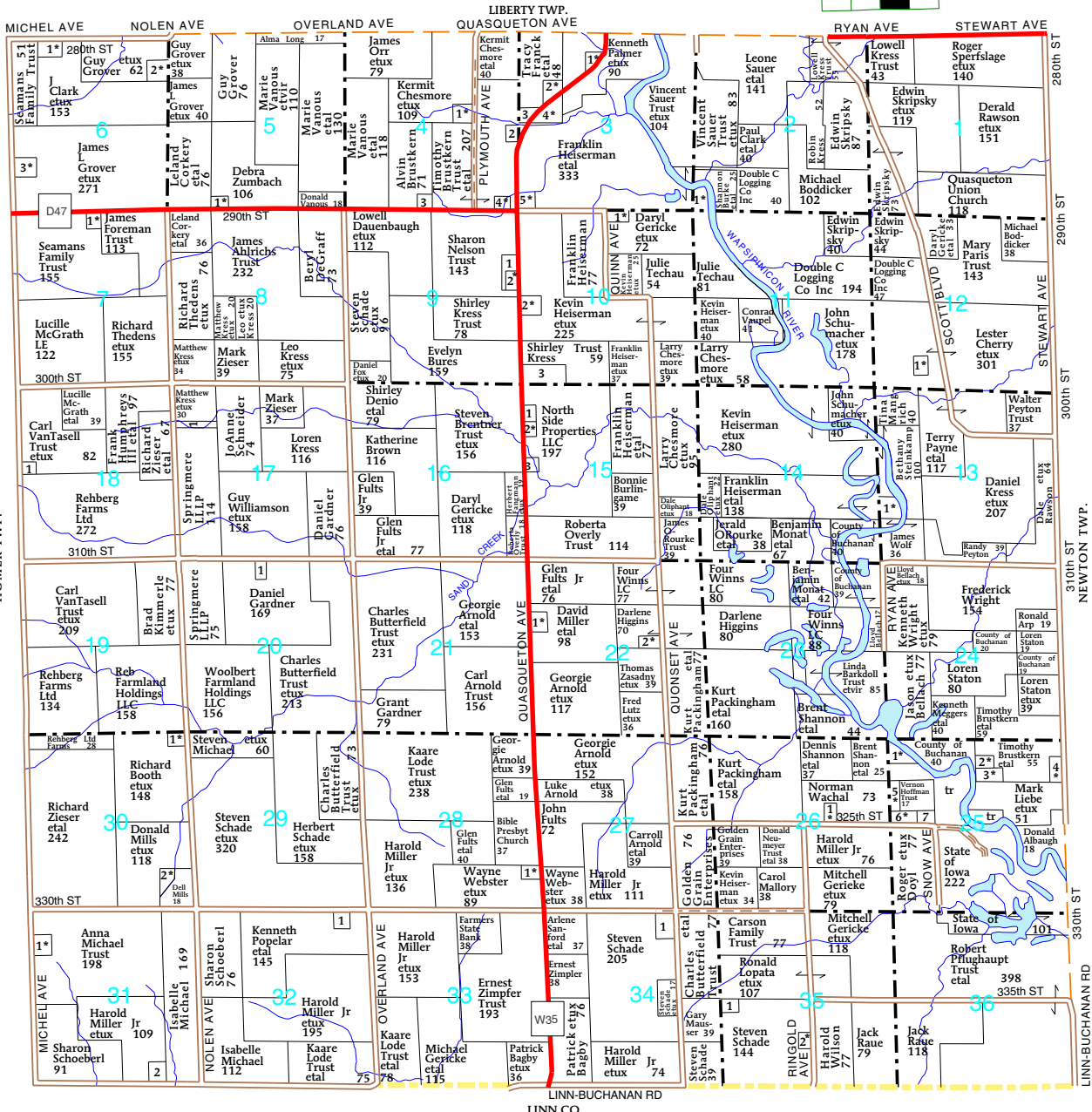
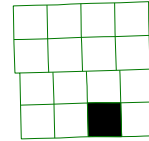

CONO TOWNSHIP

SECTION 2

- 1. Heiserman, Franklin 15

SECTION 3

- 1. Nunemaker, Allan 9
- 2. Nunemaker, Allan 9
- 3. Reidy, Thomas 6
- 4. Shannon, Marcia 10
- 5. Heiserman, Kevin 9

SECTION 4

- 1. Tutwiler, Charles 10
- 2. Straw, Anna 7
- 3. Gillihan, Enid 8
- 4. Chesmore, Norman 5

SECTION 5

- 1. McCright, Robert 10

SECTION 6

- 1. Schug, Harold 5
- 2. Abodeely, Mark 13
- 3. Grover, James C 6

SECTION 7

- 1. Nichols, Leona 6

SECTION 9

- 1. Nelson, Scott 5

SECTION 10

- 1. Evers Trust, John 6
- 2. Schumacher, Steve 6

SECTION 11

- 1. North Side Properties LLC 19

SECTION 12

- 1. Novak, Douglas 7

SECTION 13

- 1. O'Brien, Chad 10

SECTION 15

- 1. Demuth, Bernard 6

SECTION 16

- 2. Demuth, Bernard 7

SECTION 17

- 3. Norris, Brian 13

SECTION 18

- 1. County of Buchanan 7

SECTION 20

- 1. Marburger, Joseph 9

SECTION 22

- 1. Krieg, Jacob 9

SECTION 23

- 2. Higgins, Kenneth 7

SECTION 25

- 1. Shannon, Dennis 9
- 2. Peyton, Thomas 6
- 3. Elsner, William 7
- 4. Romman, Randall 11
- 5. Shannon, Dennis 11
- 6. Pershy, Todd 9
- 7. Lane Acres LLC 5

SECTION 26

- 1. Wachal, Norman 5

SECTION 28

- 1. Deevy, Daria 7

SECTION 30

- 1. Duffy Jr, John 9

SECTION 31

- 1. Kreef Jr, Thomas 9

SECTION 32

- 2. Weekly, Mary 10

SECTION 33

- 1. Popelar, Steven 6

SECTION 34

- 1. Eilers, Galen 11

SECTION 35

- 1. Mausser, Gary 9
- 2. Schade, Steven 5



WEST SIDE MUTUAL INSURANCE ASSOCIATION

Call For A Quote Today

West Side Agency Inc.
Palo
319-851-2147 • 1-800-332-7975



Mt. Vernon Insurance
Mt. Vernon
319-895-6931

T-87-N

CONO DIRECTORY

R-8-W

(Residents - Owners or Renters)

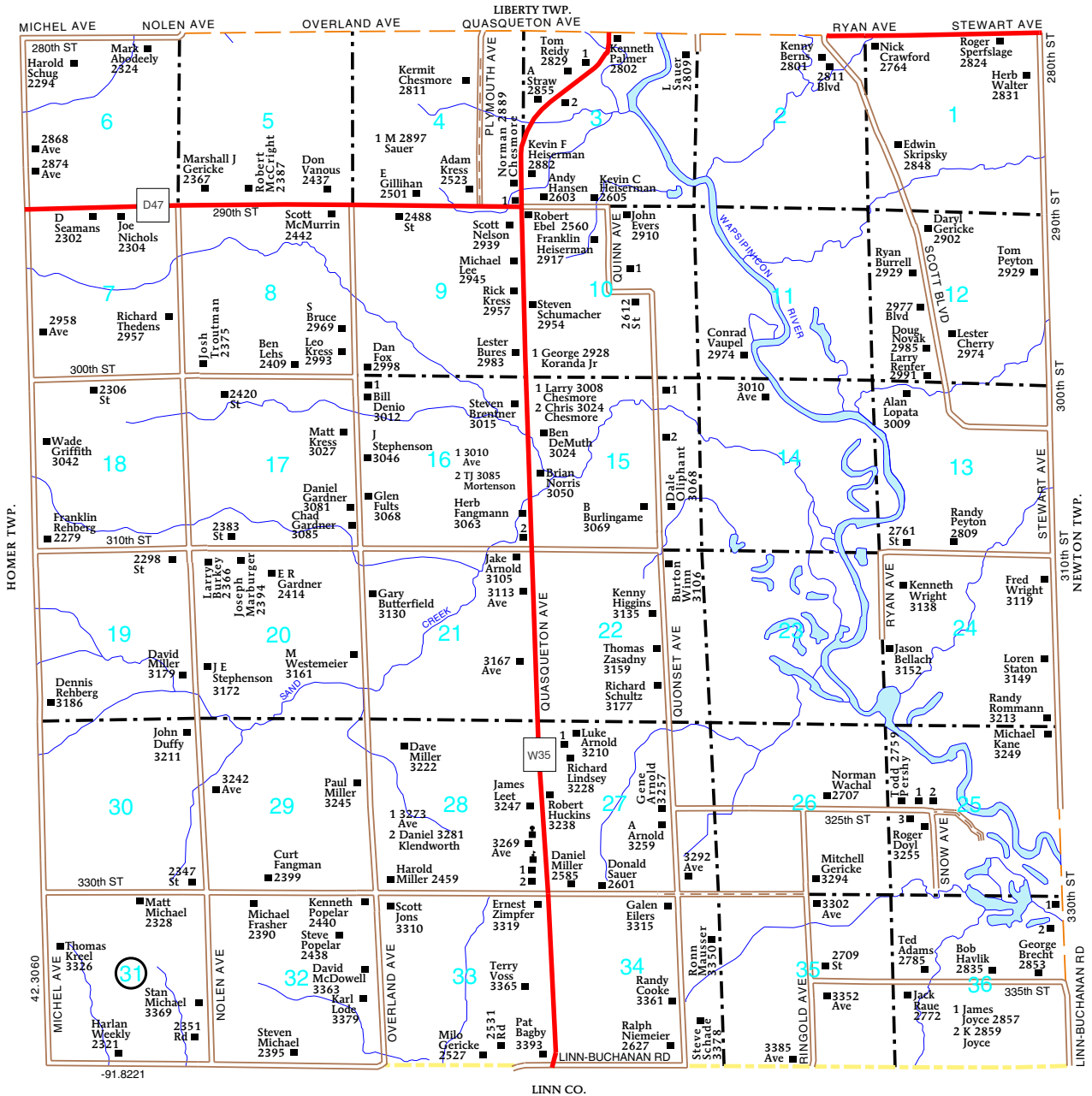

CONO TOWNSHIP

SECTION 3

- 1 Nunemaker, J 2819
- 2 Shannon, Brent 2834

SECTION 25

- 1 Brislaw, Jason 2777
- 2 Scriven, Lon 2793
- 3 2772

SECTION 27

- 1 3212



Insurance Headquarters Inc.

Bellis/Neil Insurance Agency

greatrates@bellisneilinsurance.com

107 E. Main Street
P.O. Box 467
Fairbank, IA 50629

Auto, Home, Farm, Crop, Health & Commercial

Phone: 319-635-2526
Fax: 319-635-2162

T-90-N

FAIRBANK PLAT

(Landowners)

R-10-W

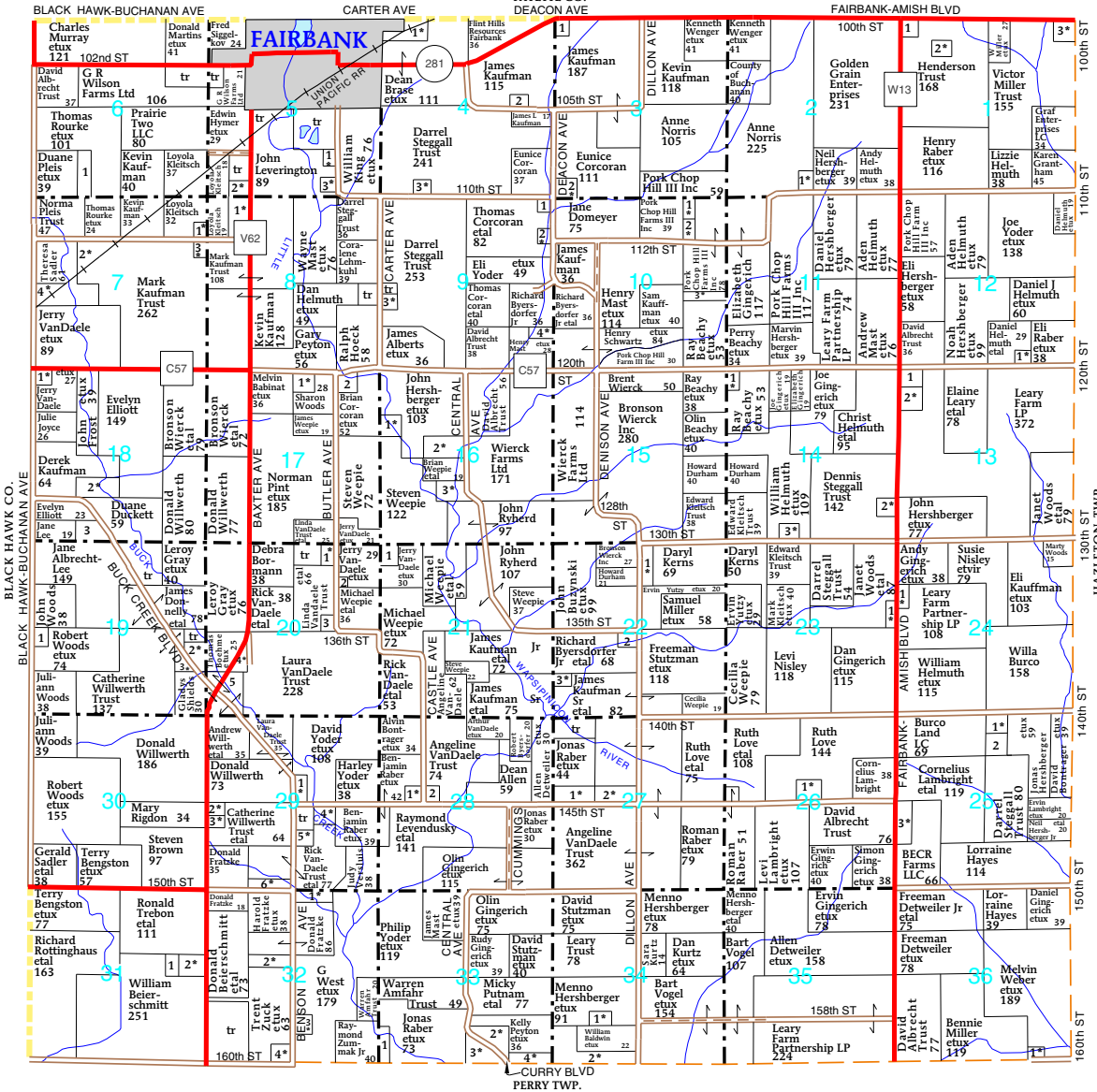
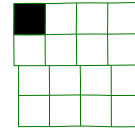

FAIRBANK TOWNSHIP

SECTION 1

1. Woodson, Timothy 13
2. Hand, Andrea 11
3. Miller, Marc 15

SECTION 2

1. Hershberger, Andrew 8
2. Trebon, Ronald 11
3. Beck, Neal 9

SECTION 3

1. County of Buchanan 11
2. Corcoran, Brian 6

SECTION 4

1. Robinson, Randy 19
2. Trebon Trust, William 5
3. Beck, Neal 9

SECTION 5

1. Gipper, John 7
2. Fuller, Gregory 10
3. Bovy, Joseph 5

SECTION 6

1. Pleis Trust, Norma 15

SECTION 7

1. Jackson, Brian 7
2. Bachman, Bradley 13
3. Bellis, Ryan 6
4. Sadler, Garold 9

SECTION 8

1. Wierck, Bronson 14
2. Corcoran, Ricky 6
3. Landers, Karen 9
4. Wierck, Bronson 6

SECTION 9

1. Hammitt, Elaine 8
2. Corcoran, Ricky 6
3. Landers, Karen 9
4. Wierck, Bronson 6

SECTION 10

1. Kleitsch, Craig 7
2. Kleitsch, Craig 7
3. Mast, Henry 10

SECTION 11

1. Helmuth, Andy 9
2. Wapsiey Valley Produce Auction 6

SECTION 12

1. Yoder, Marvin 12
2. Hershberger, Andrew 5
3. Bontrager, Daniel 9
4. Raber, Raymond 10

SECTION 13

1. Corcoran, Brian 10
2. Hershberger, Raymond 20
3. Bontregre, Dannie 11

SECTION 14

1. Brown, Richard 10
2. Weepie, MaryLou 6

SECTION 15

1. Schares, Rick 9
2. Weepie, Nicholas 20
3. Albrecht, Herbert 13

SECTION 16

1. Kaufman, Kevin 5
2. Shields, Maurice 16
3. Fisher, Stephen 10

SECTION 17

1. Byersdorfer, Robert 7
2. Cripe, Norman 9
3. Pork Chop Hill Farms III Inc 5
4. Muldoon, Kelly 10
5. Shields, Gladys 30

SECTION 18

1. Weepie, Steven 10
2. Byersdorfer Jr, Richard 10
3. Kaufman Jr, James 10

SECTION 19

1. Gingerich, William 9
2. Mohlis, Brien 6
3. Kaufman Jr, James 10

SECTION 20

1. Weepie, Steven 10
2. Byersdorfer Jr, Richard 10
3. Kaufman Jr, James 10

SECTION 21

1. Byersdorfer, Robert 7
2. Cripe, Norman 9
3. Pork Chop Hill Farms III Inc 5
4. Muldoon, Kelly 10
5. Shields, Gladys 30

SECTION 22

1. Hershberger, David 15
2. Boehme, Thomas 13
3. Raber, Roman 5
4. Holman, Raymond 8
5. Yoder, William 9
6. Kaufman, Adam 6
7. Willwerth, Andrew 6
8. Weepie, Travis 10
9. Moyna, Linda 7
10. Chase, David 6

SECTION 23

1. Yoder, William 9
2. Kaufman, Adam 6
3. Willwerth, Andrew 6
4. Weepie, Travis 10
5. Moyna, Linda 7
6. Chase, David 6

SECTION 24

1. Fredrich, Mari 6
2. Corkery, Keith 11

SECTION 25

1. Shimp, Leslie 10

SECTION 26

1. Steil, Michael 10

SECTION 27

1. Hershberger, David 15
2. Boehme, Thomas 13
3. Raber, Roman 5
4. Holman, Raymond 8
5. Yoder, William 9
6. Kaufman, Adam 6
7. Willwerth, Andrew 6
8. Weepie, Travis 10
9. Moyna, Linda 7
10. Chase, David 6

SECTION 28

1. Raber, Roman 5
2. Holman, Raymond 8
3. Willwerth, Andrew 6
4. Weepie, Travis 10
5. Moyna, Linda 7
6. Chase, David 6

SECTION 29

1. Yoder, William 9
2. Kaufman, Adam 6
3. Willwerth, Andrew 6
4. Weepie, Travis 10
5. Moyna, Linda 7
6. Chase, David 6

SECTION 30

1. Raber, Dan 8
2. Ronnebaum Trust, Leonard 7

SECTION 31

1. Schwartz, John 10

SECTION 32

1. Trebon, Ronald 10
2. Hayek, Brian 8
3. Fox, Roger 9
4. Brown, Richard 6
5. Raber, Dan 8
6. Ronnebaum Trust, Leonard 7
7. Schwartz, John 10

CUSHION PLUMBING, HEATING & ELECTRICAL

ELECTRIC WIRING - PUMP SERVICE - RITCHE FOUNTAINS

NEW CONSTRUCTION OR REMODELING WORK

RHEEM FURNACES & AIR CONDITIONERS - BACKHOE & TRENCHING

HORIZONTAL BORING - D.N.R. CERTIFIED FOR WELLS - GEOTHERMAL HEATING AND COOLING



Relax.
It's Rheem.™

OFFICE 563-637-2496

MAYNARD

dcushion@iowatelecom.net



PUMPS

T-90-N

FAIRBANK DIRECTORY

R-10-W

(Residents - Owners or Renters)

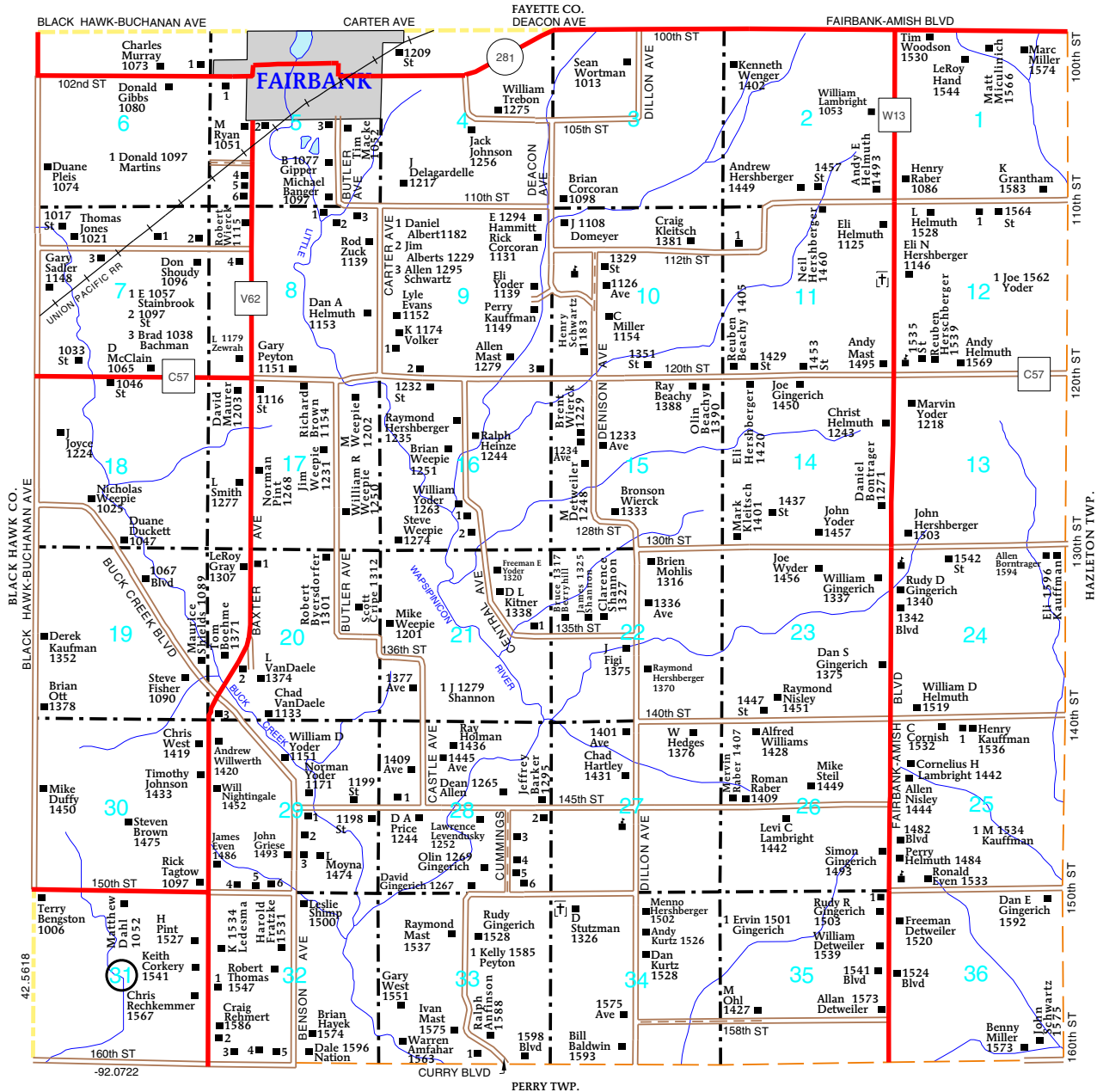

FAIRBANK TOWNSHIP

SECTION 5

- 1 1106
 - 2 Hewitt, C 1050
 - 3 Steggall, Donald 1053
 - 4 1067
 - 5 Peine, Ronald 1077
 - 6 Fuller, Greg 1097
- SECTION 8**
- 1 Joyce, Lonnie 1166
 - 2 Bixeman, Mike 1174

- 3 Schares, Mason 1178
 - 4 Kaufman, Kevin 1129
- SECTION 11**
- 1 1409
- SECTION 16**
- 1 Kemps, William 1271
 - 2 Ryherd, Dennis 1281
- SECTION 20**
- 1 Hunziker, J 1306
 - 2 Muldoon, Pat 1373
 - 3 Shields, Jim 1106

SECTION 28

- 1 Fangman, Tom 1207
 - 2 Raber, Jones 1296
 - 3 Roach, J 1456
 - 4 Hepler, Alvin 1464
 - 5 McNerny, Robert 1470
 - 6 1293
- SECTION 29**
- 1 Duckett, Leon 1454
 - 2 Weepie Jr, Ray 1460
 - 3 Weepie, Travis 1462

- 4 Chase, Lyle 1129
 - 5 Chase, David 1139
 - 6 Hannan, D 1147
- SECTION 32**
- 1 1568
 - 2 Schuler, Kyle 1111
 - 3 Trebon, James 1119
 - 4 VanDyke, Kelly 1143
 - 5 Smith, Alex 1149



T-89-N

FREMONT DIRECTORY

R-7-W

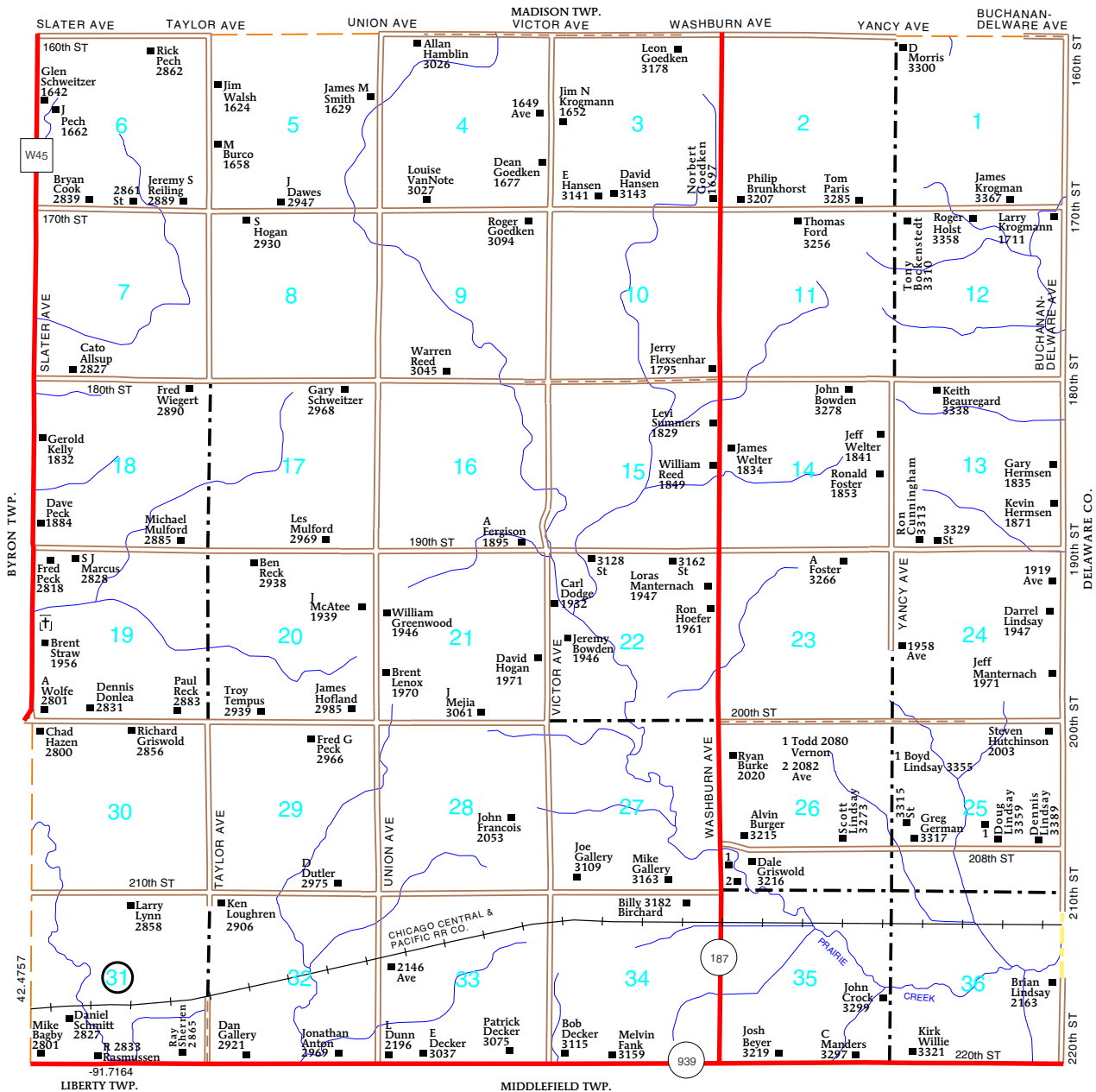

Buchanan County, Iowa

COUNTY MAP

Do business with the Iowa DOT anytime, anywhere.

www.iowadot.gov



DRIVERS / VEHICLES

TRAVEL

24/7
ONLINE SERVICES

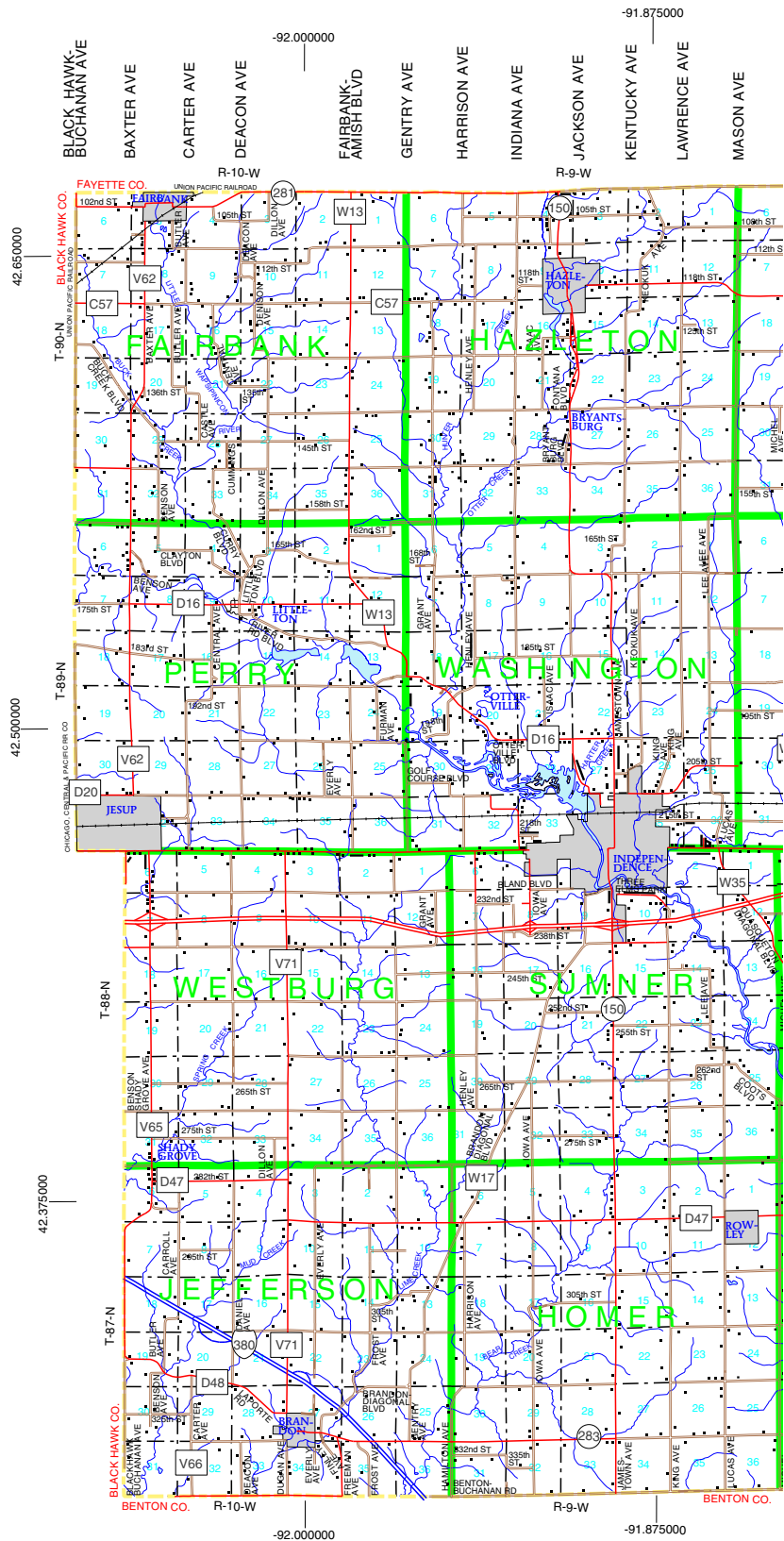

SSB

MEMBER FDIC



SECURITY STATE BANK

Independence

231 First St. East
319-334-7035 • Fax: 319-334-3474

Dysart

402 Main St.
319-476-5050 • Fax: 319-467-5051

Urbana

205 North Union Ave.
319-443-5626 • Fax: 319-443-5640

www.ssbindee.com

PAW YLNUOC

FARM MUTUAL
Insurance for Town and Farm

BREMER MUTUAL INSURANCE ASSOCIATION

Ph. 1-800-728-1863 • Waverly, Iowa 50677

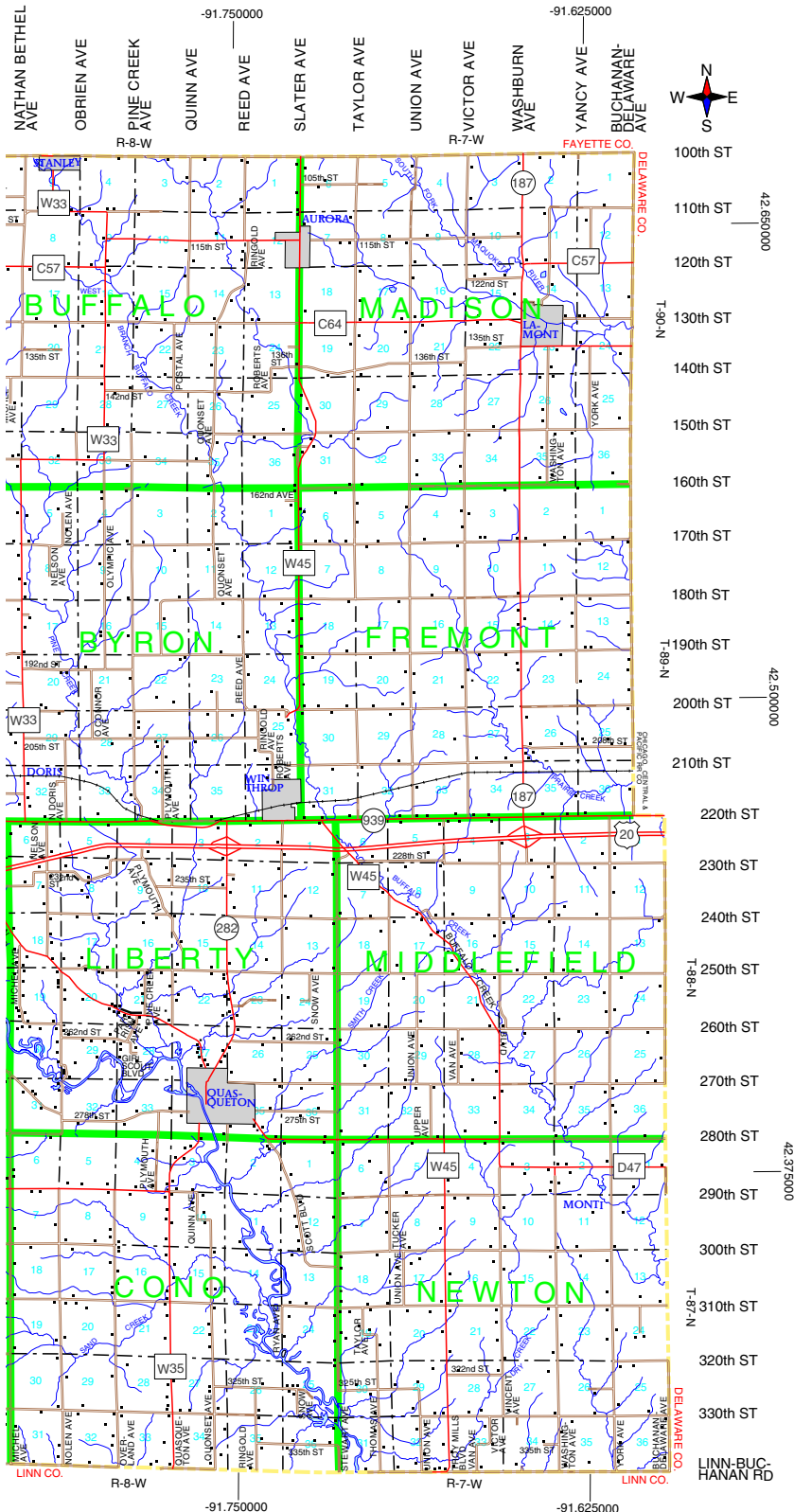

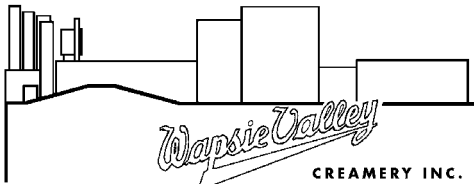

This seal is your assurance of a REAL dairy food.



300 Tenth Street N.E., P.O. Box 391 • Independence, Iowa 50644
 Independence, IA Home Office 319-334-7193
 Manchester, IA Field Service, Mike Roete 563-920-0925
 Milk Hauler Ron Arp 319-240-3726
 Milk Hauler Scott Rawson 319-350-5105
 Milk Hauler Art Clark 563-920-2873
 Milk Hauler Kevin Bergfeld 563-556-6924

T-90-N

HAZLETON DIRECTORY

R-9-W

(Residents - Owners or Renters)

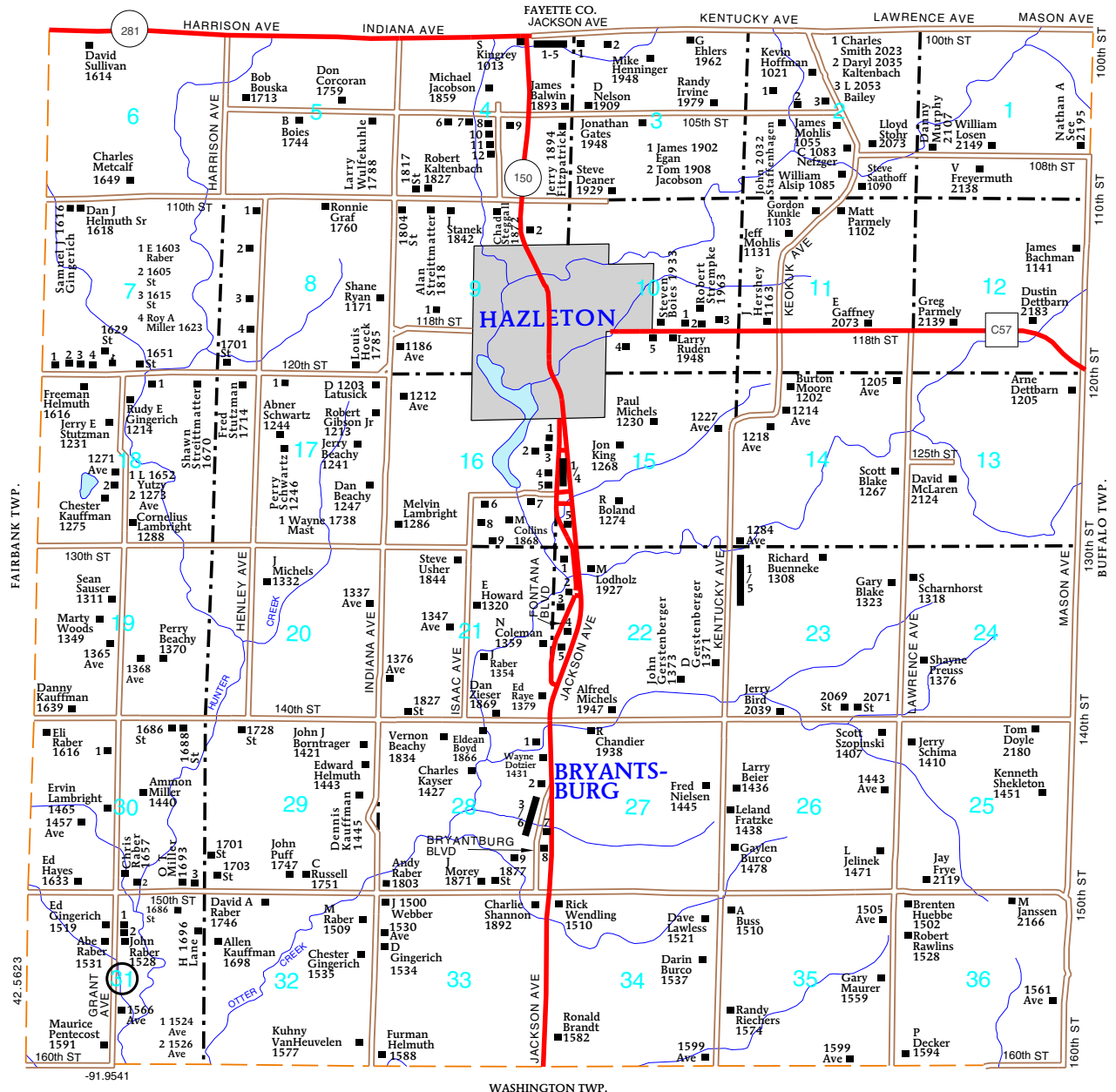

HAZLETON TOWNSHIP

- SECTION 4**
 1 Yokas, James 1862
 2 Gericke, Dennis 1864
 3 1866
 4 Vogel, Daniel 1868
 5 Grover, Chris 1870
 6 Weber, John 1836
 7 Helgerson, Jeff 1838
 8 Kuennen, Joe 1858
 9 1862
 10 Diers, Henry 1053
 11 1055
 12 Dempsey, Cletus 1073
- SECTION 8**
 1 Kuhens, DeWayne 1105
 2 Loughren, Mike 1131
 3 Schwartz, David 1155

- 4 Borntlager, David 1175
- SECTION 9**
 1 Bennett, Bob 1829
 2 Dietrich, Michael 405
- SECTION 10**
 1 Vargason, Nyle 1953
 2 Crawford, Dale 1965
 3 Rueber, B 1987
 4 Roth, John 1928
 5 Schrader, Dennis 1936
- SECTION 15**
 1 Miller, M 1234
 2 Brandt, Daryl 1244
 3 Cornish, A 1903
 4 King, Gary 1252
 5 Albrecht, Jason 1293
- SECTION 16**
 1 Lewis, J 1237
 2 Lohman, M 1245

- 3 Schrodemier Jr, John 1241
- 4 DeGraw, Ralph 1247
 5 Brewer, Lonnie 1251
 6 Hemmingsen, S 1860
 7 Whittle, M 1874
 8 Silver, Sterling 1862
 9 1864
- SECTION 22**
 1 1307
 2 Grasso, Tony 1307
 3 Johnson, Dale 1331
 4 Ruden, Joe 1366
 5 Penhollow, Bryce 1370
- SECTION 23**
 1 Clay, Leo 1302
 2 Campbell, L 1306
 3 Lamphere, Kevin 1310
 4 Hill, Robert 1312
 5 Ekstrand, Eric 1314

- SECTION 28**
 1 Nehl, Lee 1894
 2 Reisner, Tony 1437
 3 Dettbarn, Ryan 1441
 4 Bolender, T 1445
 5 Elliott, G 1447
 6 Davis, Harvey 1471
 7 Wolfgram, William 1425
 8 Brandt Jr, Henry 1475
 9 Yoder Jr, David 1493
- SECTION 30**
 1 Hershberger Jr, Fonas 1413
 2 Raber, David 1659
 3 1695

T-87-N

HOMER PLAT

R-9-W

(Landowners)

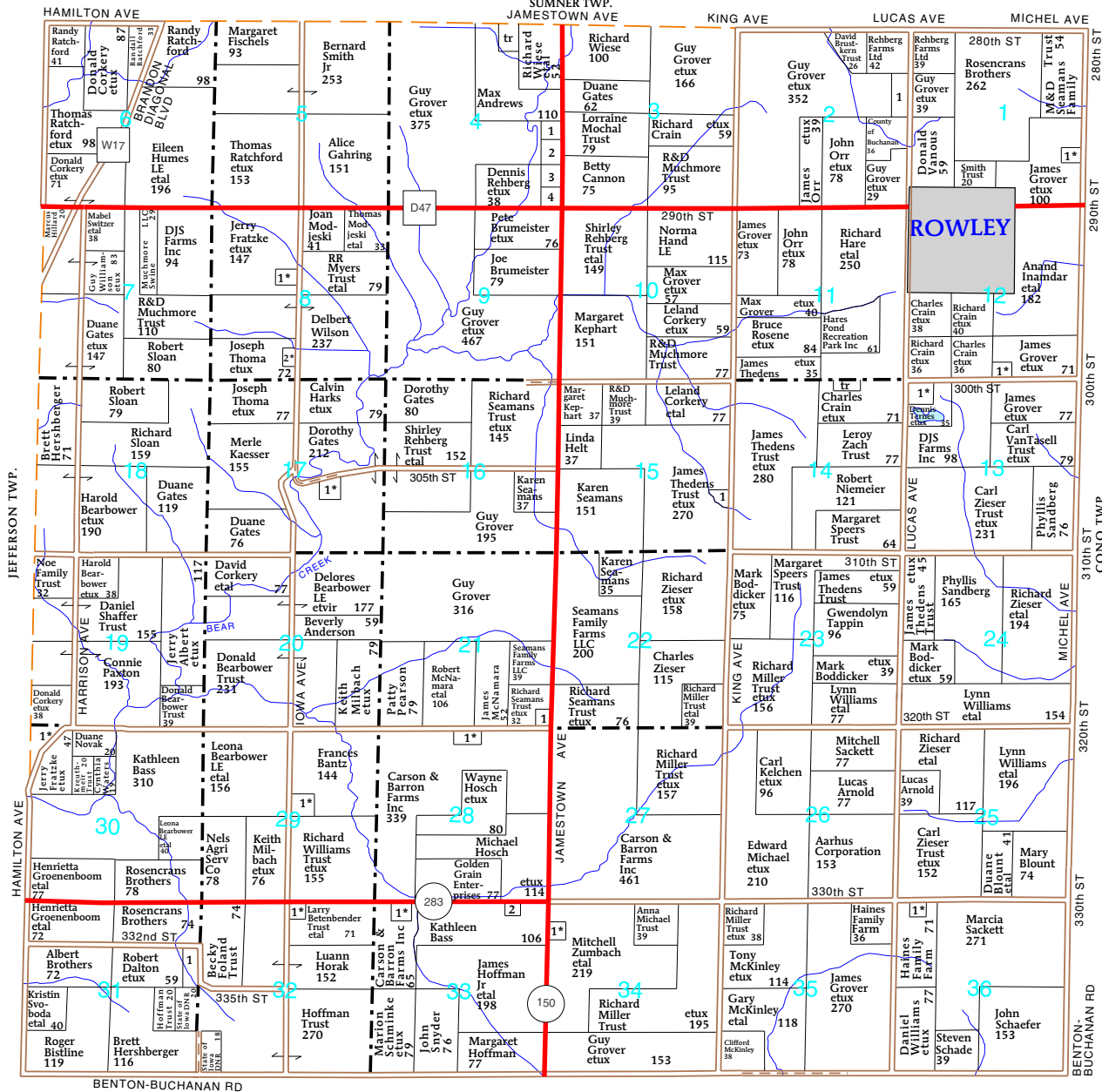
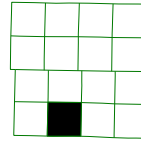

HOMER TOWNSHIP

SECTION 1

- 1. Ohi, Ronald 5

SECTION 2

- 1. Schwinke, Susan 15

SECTION 4

- 1. Denbeste, Daniel 8
- 2. Cermatech Corp Inc 13
- 3. Price, Terry 5
- 4. Bodensteiner Implement Co 18

SECTION 8

- 1. Oliphant, Garrett 5
- 2. Johnson, Andrew 7

SECTION 12

- 1. Manson, Virgil 6

SECTION 13

- 1. Crew, Stephen 15

SECTION 15

- 1. Thedens, Lauren 5

SECTION 17

- 1. Brayton, Adam 14

SECTION 21

- 1. Toale Farms Ltd 6

SECTION 28

- 1. Zeller, Scott 10

SECTION 29

- 1. Bantz, Curt 12

SECTION 30

- 1. Svoboda, Ryan 11

SECTION 31

- 1. Rogers, Ron 13

SECTION 32

- 1. Gorton, Marshall 5

SECTION 33

- 1. Cheever, Michelle 9

SECTION 34

- 2. Wall, Sharla 6

SECTION 34

- 1. Corkery, Robert 13

SECTION 36

- 1. Thedens, John 6

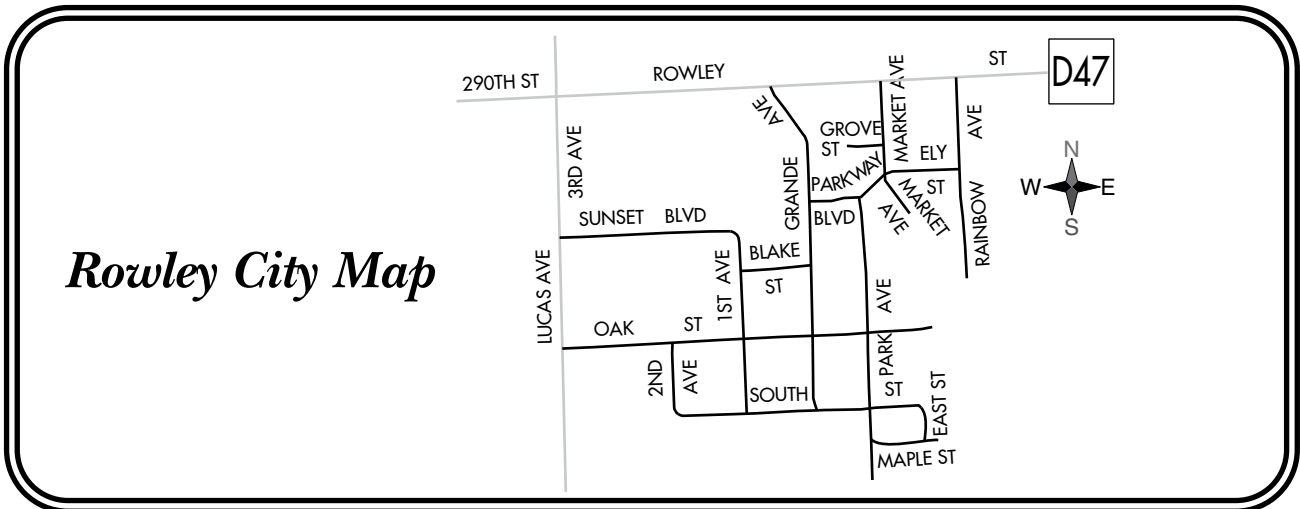

Rowley City Map

T-87-N

HOMER DIRECTORY

R-9-W

(Residents - Owners or Renters)

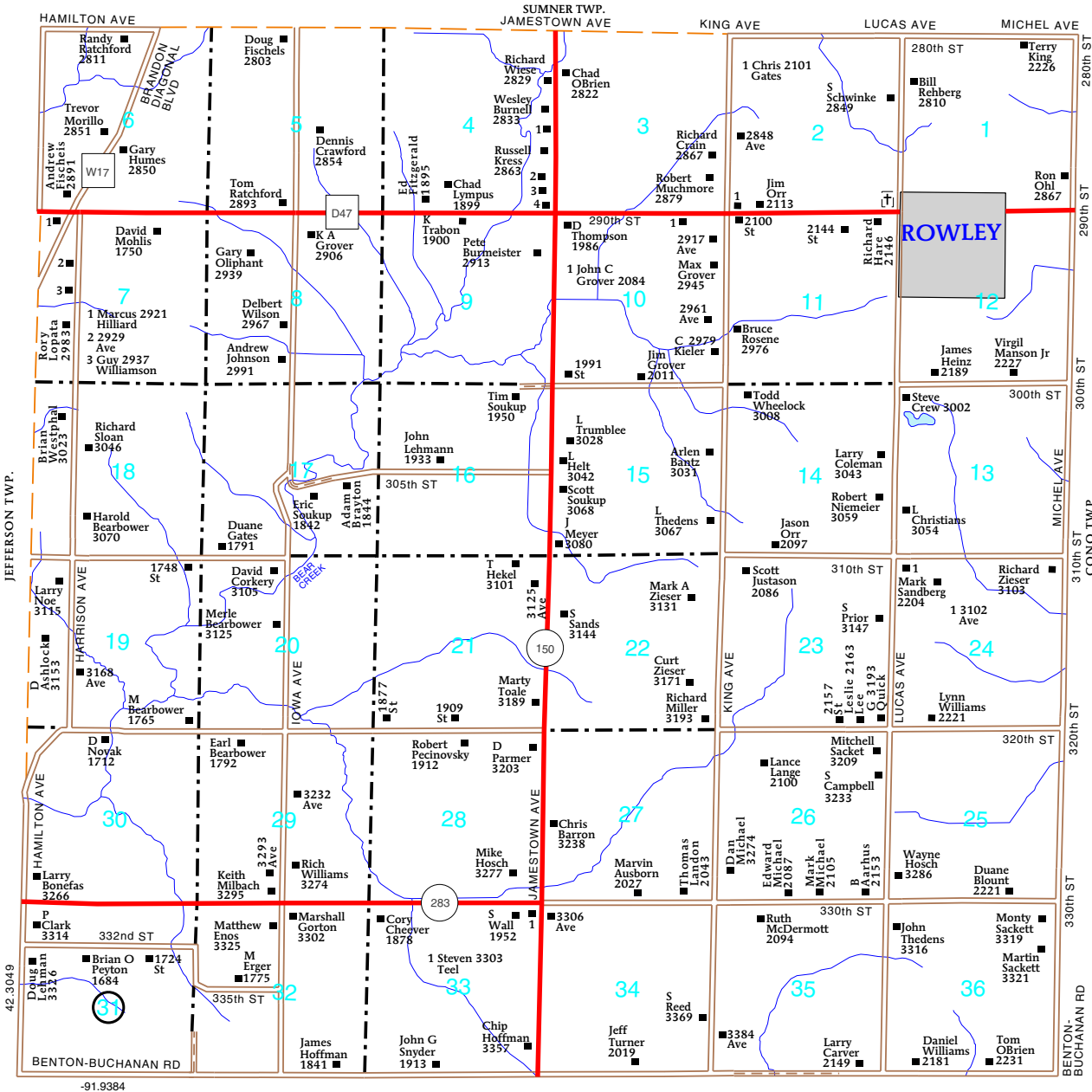

HOMER TOWNSHIP SECTION 4

- 3 Gates, Kim 2875
- 4 Corkery, Shawn 2883

- 1 Schwarting, Anthony 2835
- 2 Holman, Matthew 2873



Black Hawk Air

Spraying ~ Seed Corn/Beans/Field Corn
Seeding, Fungicide & Insecticide

319-961-0113

T-87-N

JEFFERSON PLAT

R-10-W

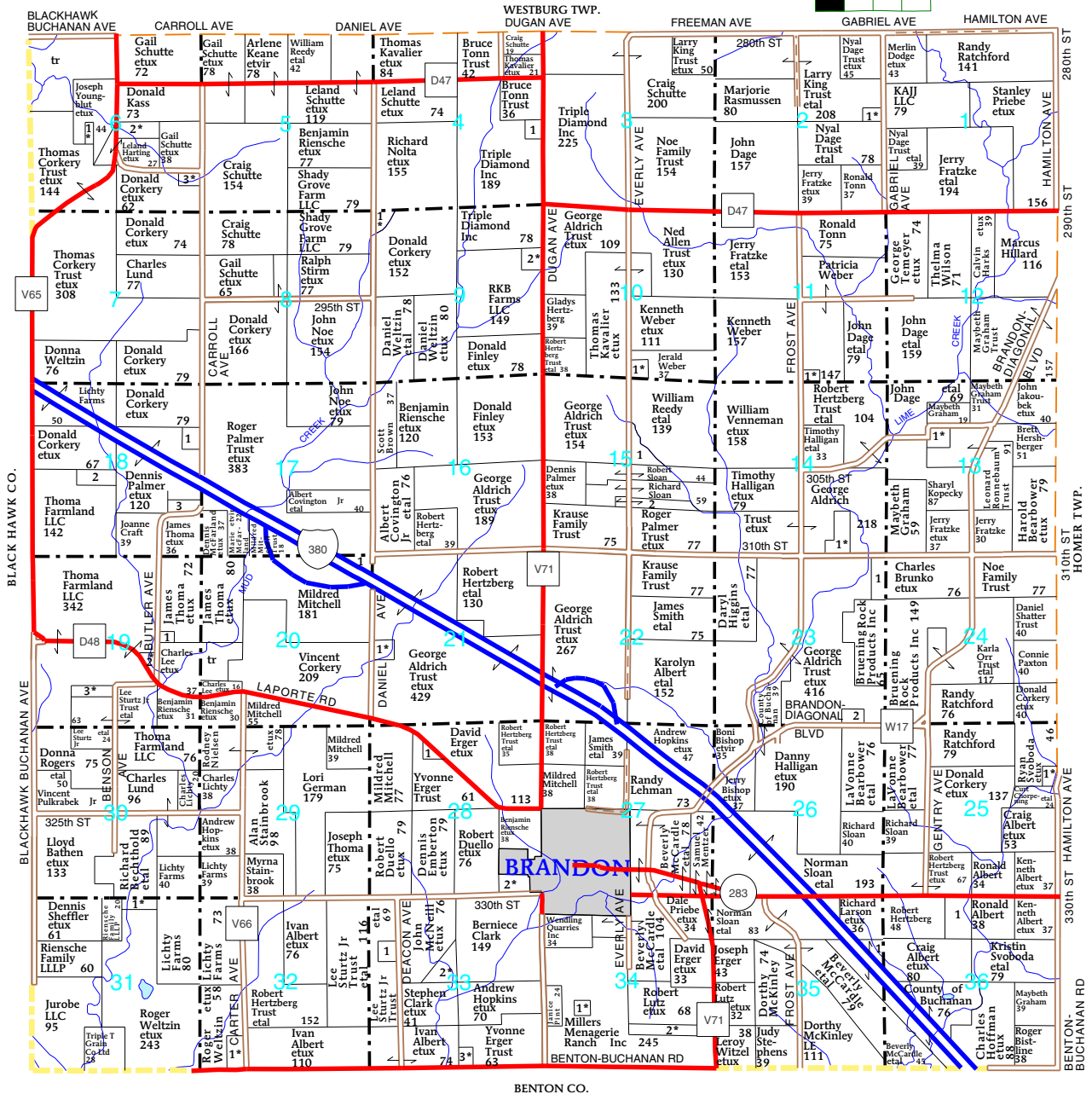
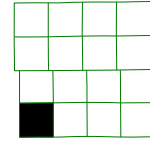

JEFFERSON TOWNSHIP

- SECTION 2**
1. McHenry, Thomas 5
- SECTION 4**
1. Thoma, Daniel 6
- SECTION 6**
1. Floyd, David 8
2. Harting, Robert 11
3. Lockard, Kim 7
- SECTION 9**
1. Toale, Mark 5
2. Nuehring, Keith 7
- SECTION 10**
1. Weber, Jerald 9

- SECTION 11**
1. Weber, Joseph 6
- SECTION 13**
1. Kopecky, Jon 10
- SECTION 14**
1. Ratchford, Richard 11
- SECTION 15**
1. Reedy, William 19
2. Sloan, Robert 14
- SECTION 18**
1. Hayes, Shawn 10
2. Grassland Pork LLC 12
3. Sommerfelt, Michael 7

- SECTION 19**
1. Nationwide Adv Mortgage Co 5
2. Craft, Duane 19
3. Sandvik, Leonard 14
- SECTION 20**
1. Gantz, James 6
- SECTION 21**
1. Mitchell, William 8
- SECTION 23**
1. Acuff, Gregory 11
2. Halligan, Timothy 7
- SECTION 25**
1. Smith, Michael 21

- SECTION 28**
1. Kurt, Charles 7
2. Sweet, Jaron 12
- SECTION 31**
1. Bechthold, Richard 10
- SECTION 32**
1. Andorf, Michael 14
- SECTION 33**
1. Staton, Darrell 1
2. Hopkins, Mark 21
3. Stephens, Eric 6
- SECTION 34**
1. Urban, Christopher 7
2. Lutz Trust, Robert 17

- SECTION 35**
1. County of Buchanan 40
- SECTION 36**
1. Paul Niemann Construction Co 29



- AG LIME
- ASPHALT STONE
- MASON SAND
- RIVER ROCK
- BAGGED SAND
- ROAD STONE
- RECYCLED CONCRETE
- FILL SAND
- SANDBLASTING SAND
- SAND & SALT
- CONCRETE STONE
- CONCRETE SAND
- PEA GRAVEL
- DRIED SAND

CORPORATE & SALES OFFICE

101 BMC Dr. Elk Run Heights

319-235-6583 or 877-540-ROCK

Serving Black Hawk Co. and Surrounding Area

T-87-N JEFFERSON DIRECTORY R-10-W

(Residents - Owners or Renters)

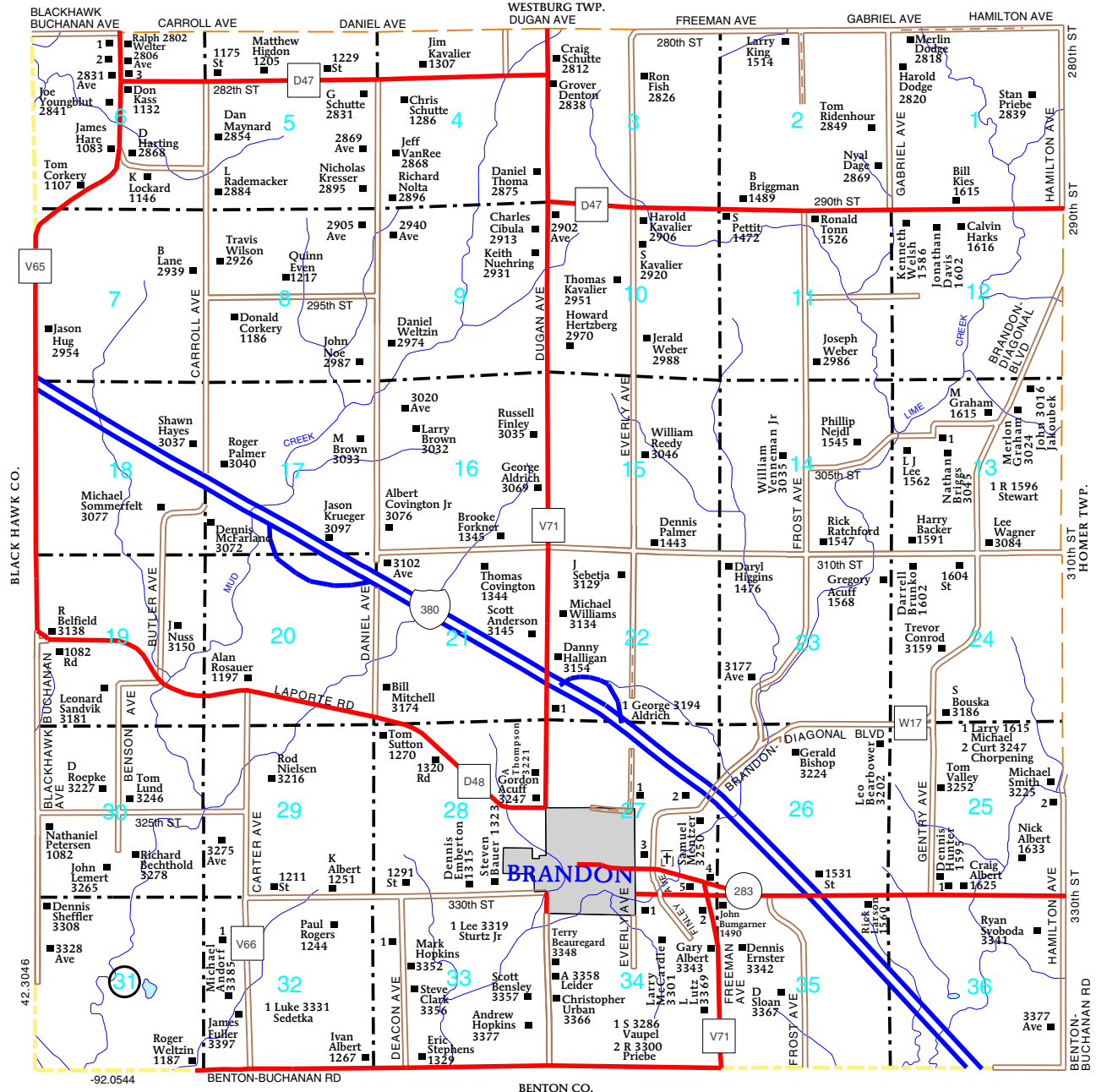

- JEFFERSON TOWNSHIP**
- SECTION 6**
- 1 Fry, Noel 2815
 - 2 Schares, John 2825
 - 3 Warrington, S 1131
- SECTION 27**
- 1 Halligan, Michael 3296
 - 2 Lehman, Randy 3251
 - 3 McCardle, M 3281
 - 4 Mentzer, Scott 1469
 - 5 VanDewalle, Terry 3298



Kelly DEMOLITION & EXCAVATING, LLC

Serving Eastern Iowa

Residential & Commercial Services:
 • Dirt Work and Excavating • Site Clearance
 • Waterway Work • Field Tiling • Demolition

319-895-8422

www.kellydemo.com

Mount Vernon, Iowa

T-88-N

LIBERTY PLAT

R-8-W

(Landowners)

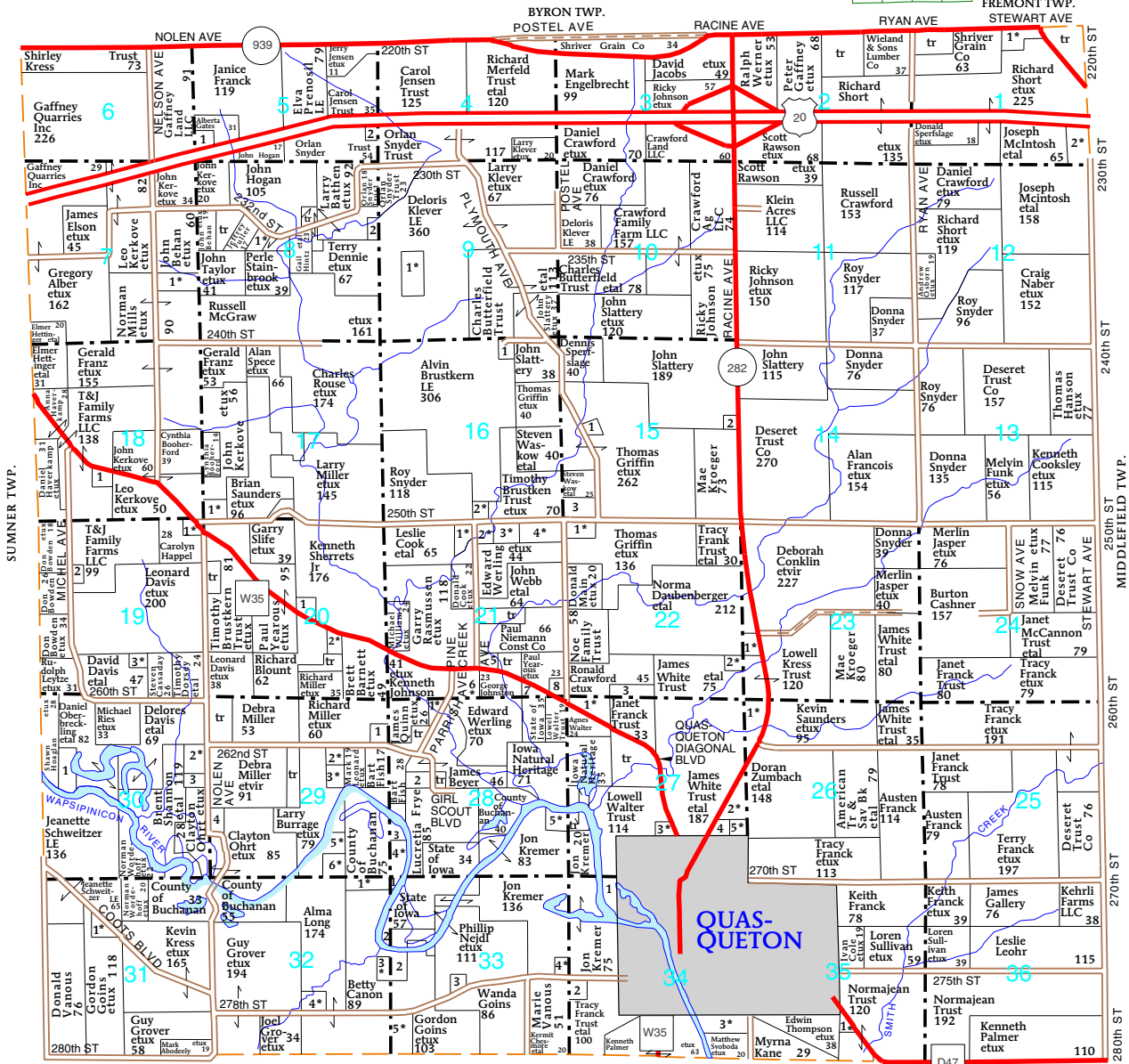
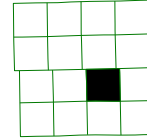

LIBERTY TOWNSHIP

SECTION 1

- 1. Decker, Roger 13
- 2. Bagby, Mark 8

SECTION 5

- 1. Gaffney Land LLC 11
- 2. Kress, Ryan 5

SECTION 7

- 1. Pennington, Kinda 17

SECTION 8

- 1. Rummel, Jeffrey 10
- 2. Klever LE, Deloris 5

SECTION 9

- 1. Klever, James 15

SECTION 15

- 1. Griffin, Jon 9
- 2. Pork Chop Ranch Inc 5

SECTION 16

- 1. Snyder, Connie 5
- 2. Butterfield, Duane 9

SECTION 17

- 1. Nichols, Tadd 9

SECTION 18

- 1. Deardoff, Richard 13

SECTION 19

- 1. Webster, Terry 5
- 2. Jetmund, Vickie 5
- 3. Bantz, Dorothy 5

SECTION 20

- 1. Schmitt, Thomas 8
- 2. Husky, Gene 6

SECTION 21

- 1. Cook, Gary 10

SECTION 22

- 1. Webb, John 14
- 2. Shafer, William 5
- 3. Franck Trust, Janet 13

SECTION 23

- 1. Hoffman, Timothy 7

SECTION 26

- 1. White Trust, James 16

SECTION 27

- 1. Dawes, Tod 7
- 2. Fogle, Keith 7
- 3. Brustkern Trust, Timothy 18

SECTION 28

- 5. County of Buchanan 7
- 6. Yearous, Ronald 16
- 7. State of Iowa 7
- 8. Yearous, Rex 5

SECTION 29

- 1. Goerks, Mitchell 9
- 2. Bartholomew, Brock 7
- 3. Klever, James 10
- 4. Olsen, Roger 9

SECTION 29

- 1. Johnson, Kenneth 10
- 2. Long, Alma 6
- 3. Long, Alma 10
- 4. Kuhn, Andrea 13
- 5. Wefekuhle, Richard 10

SECTION 28

- 1. Johnson, Kenneth 10
- 2. Long, Alma 6
- 3. Long, Alma 10
- 4. Kuhn, Andrea 13
- 5. Wefekuhle, Richard 10

SECTION 28

- 1. Johnson, Kenneth 10
- 2. Long, Alma 6
- 3. Long, Alma 10
- 4. Kuhn, Andrea 13
- 5. Wefekuhle, Richard 10

SECTION 29

- 1. Goerks, Mitchell 9
- 2. Bartholomew, Brock 7
- 3. Klever, James 10
- 4. Olsen, Roger 9

SECTION 29

- 1. Goerks, Mitchell 9
- 2. Bartholomew, Brock 7
- 3. Klever, James 10
- 4. Olsen, Roger 9

SECTION 30

- 1. Tempus, Roger 10
- 2. Franck, Austen 8
- 3. Schultz, John 6

SECTION 31

- 1. Shonka, Steven 7

SECTION 32

- 1. Kress, Gary 10
- 2. State of Iowa 6
- 3. Cannon, John 6
- 4. Furness, Jerry 7

SECTION 33

- 1. Frye, Lucretia 15
- 2. County of Buchanan 20
- 3. Franck, Tyler 6

SECTION 34

- 1. Walter Trust, Lowell 5
- 2. Vanous, Marie 6
- 3. Sauer Trust, Vincent 9

SECTION 35

- 1. Melka, James 11

DUNKERTON COOPERATIVE ELEVATOR

Dunkerton, Iowa 50626

Grain Drying, Storage & Hauling • Road Dust Control • Liquid & Dry Fertilizers • GPS • Feed - Seed - Fertilizer - Grinding
Mixing - Bulk Delivery, Crop Production and Application • Cardrol Gas Pumps

Phone (319) 822-4291

www.dunkertoncoop.com

T-88-N

LIBERTY DIRECTORY

R-8-W

(Residents - Owners or Renters)

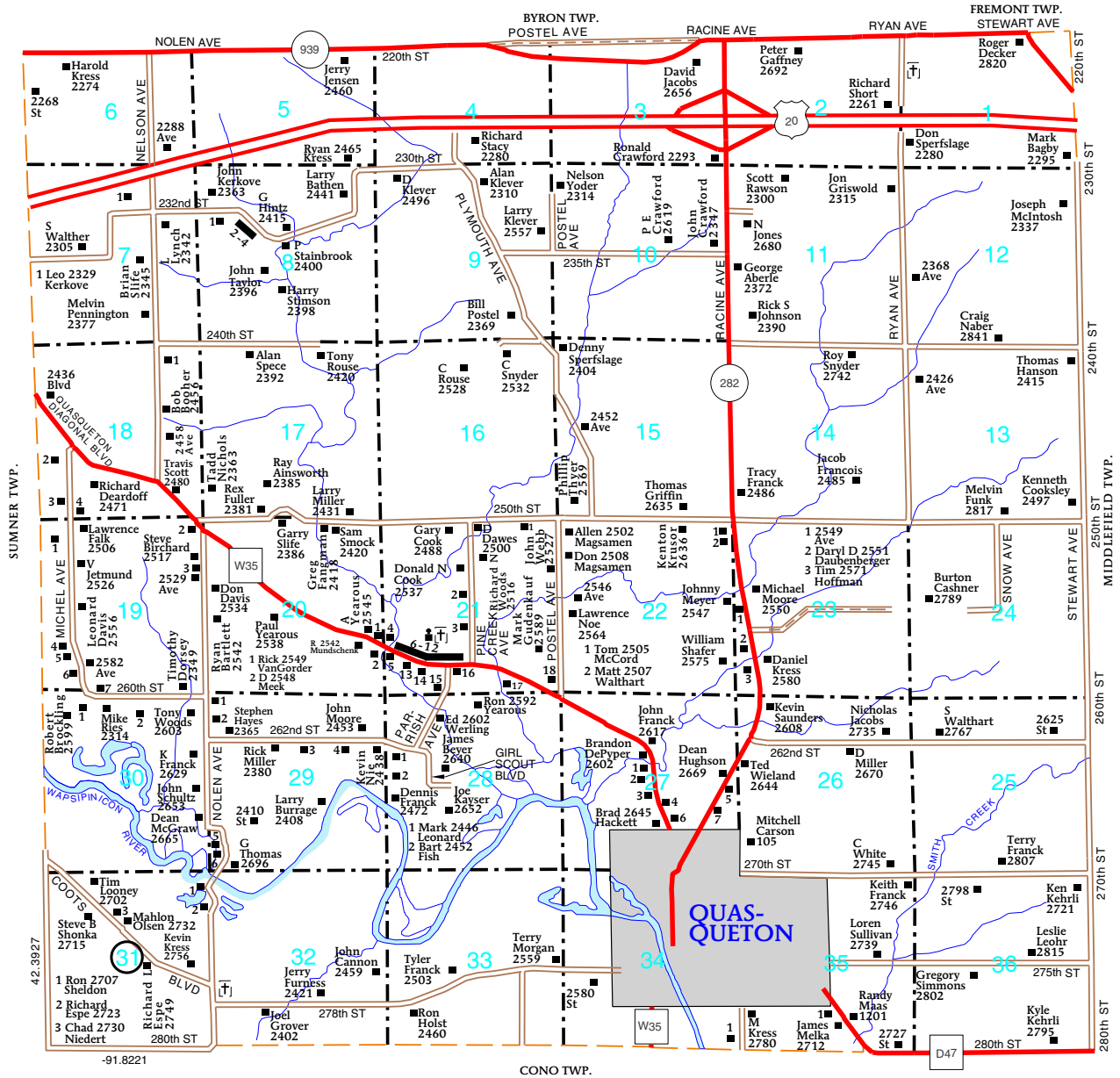

LIBERTY TOWNSHIP

SECTION 8

- 1 Osborne, J 2366
- 2 Fox, Roger 2378
- 3 Fuller, Jeff 2392
- 4 Rummel, Jeffrey 2394

SECTION 18

- 1 Franz, Gerald 2408
- 2 Haverkamp, Dan 2475
- 3 Haverkamp, Daniel 2493
- 4 Shonka, J 2498

SECTION 19

- 1 Lawless, A 2505

- 2 Webster, Terry 2503
- 3 Heiserman, Carl 2527
- 4 Bowden, Don 2573
- 5 Urbina, A 2575
- 6 Gates, C 2593
- 7 Bantz, Steven 2309

SECTION 21

- 1 Fogle, Keith 2536
- 2 Rasmussen, K 2567
- 3 Rasmussen, Garry 2575
- 4 Yearous, V 2551
- 5 Schmitt, Tom 2552
- 6 2553
- 7 Husky, Gene 2559

- 8 Jensen, L 2561
- 9 Barnett, Brett 2565
- 10 Anderson, T 2569
- 11 Yearous, Jared 2583
- 12 Johnston, J 2585
- 13 Sherrrets Jr, Kenneth 2560
- 14 2562
- 15 Johnson, Kenneth 2599
- 16 Williams, Mike 2572
- 17 2584
- 18 Morris, L 2597

SECTION 27

- 1 Sprague, Dennis 2606
- 2 Cooksley, Scott 2608

- 3 Klein, Justin 2612
- 4 Naber, Bill 2623
- 5 Dudley, Timothy 2670
- 6 Fogle, Troy 2632
- 7 Moses, Robert 2672

SECTION 29

- 1 Scott, Derrell 2604
- 2 Meyer, John 2610
- 3 Gee, Steven 2404
- 4 Bartholomew, Brock 2428
- 5 Ohrt, Clayton 2675
- 6 Hersom, W 2697

SECTION 30

- 1 Starling, Farron 2296

SECTION 34

- 1 Svoboda, Matt 2789

SECTION 35

- 1 Thompson, Edwin 1202



AURORA ELEVATOR INC.



Phone 319-634-3330

syngenta

Latham.
HI-TECH SEEDS
Independent. Options.

Welding Shop 319-634-3931

aelinc@netins.net Aurora, IA



T-90-N

MADISON PLAT

R-7-W

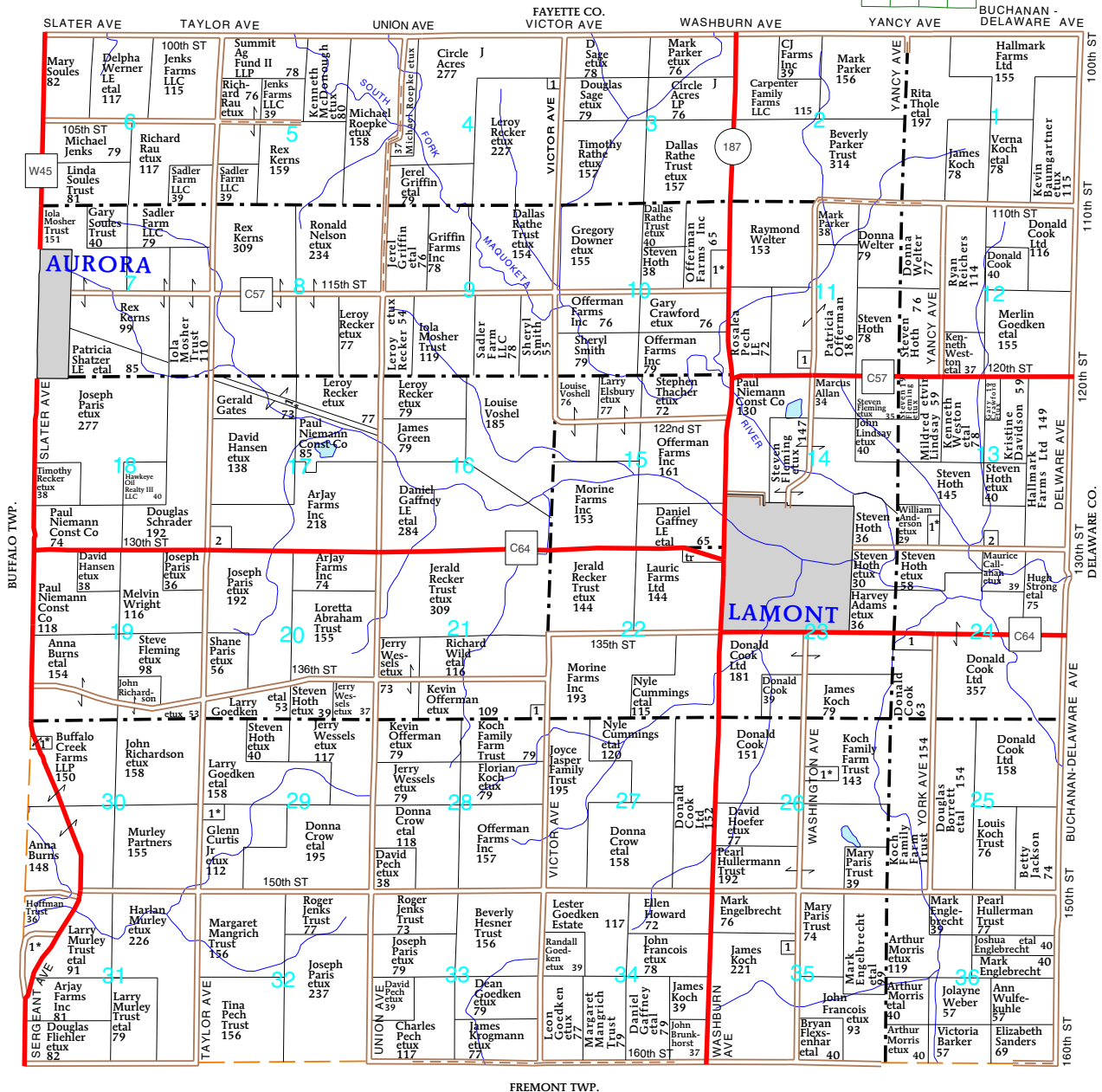
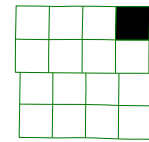

- MADISON TOWNSHIP**
- SECTION 4**
1. Adams, Lyle 10
- SECTION 10**
1. Faust, Edward 10
- SECTION 11**
1. Fleming, Steve 5
- SECTION 13**
1. Hoth, Steven 10
2. Parker Trust, Beverly 14
- SECTION 17**
1. McFarlane II, Claude 15
2. Recker Family Land LLC 16

- SECTION 21**
1. Robinson, Michael 7
- SECTION 24**
1. Thole, Nicholas 14
- SECTION 26**
1. Koch, John 15
- SECTION 29**
1. Curtis, Christopher 5
- SECTION 30**
1. Schweitzer, Ronnie 6
- SECTION 31**
1. Schmitt, Greg 16
- SECTION 35**
1. Adams, David 5



FAR MUTUAL Insurance

SMITH INSURANCE, L.L.C.

For All Your Insurance Needs

smithinsurancellc.com

Lamont

(563) 924-2816



FAR MUTUAL Insurance

T-90-N

MADISON DIRECTORY

(Residents - Owners or Renters)

R-7-W

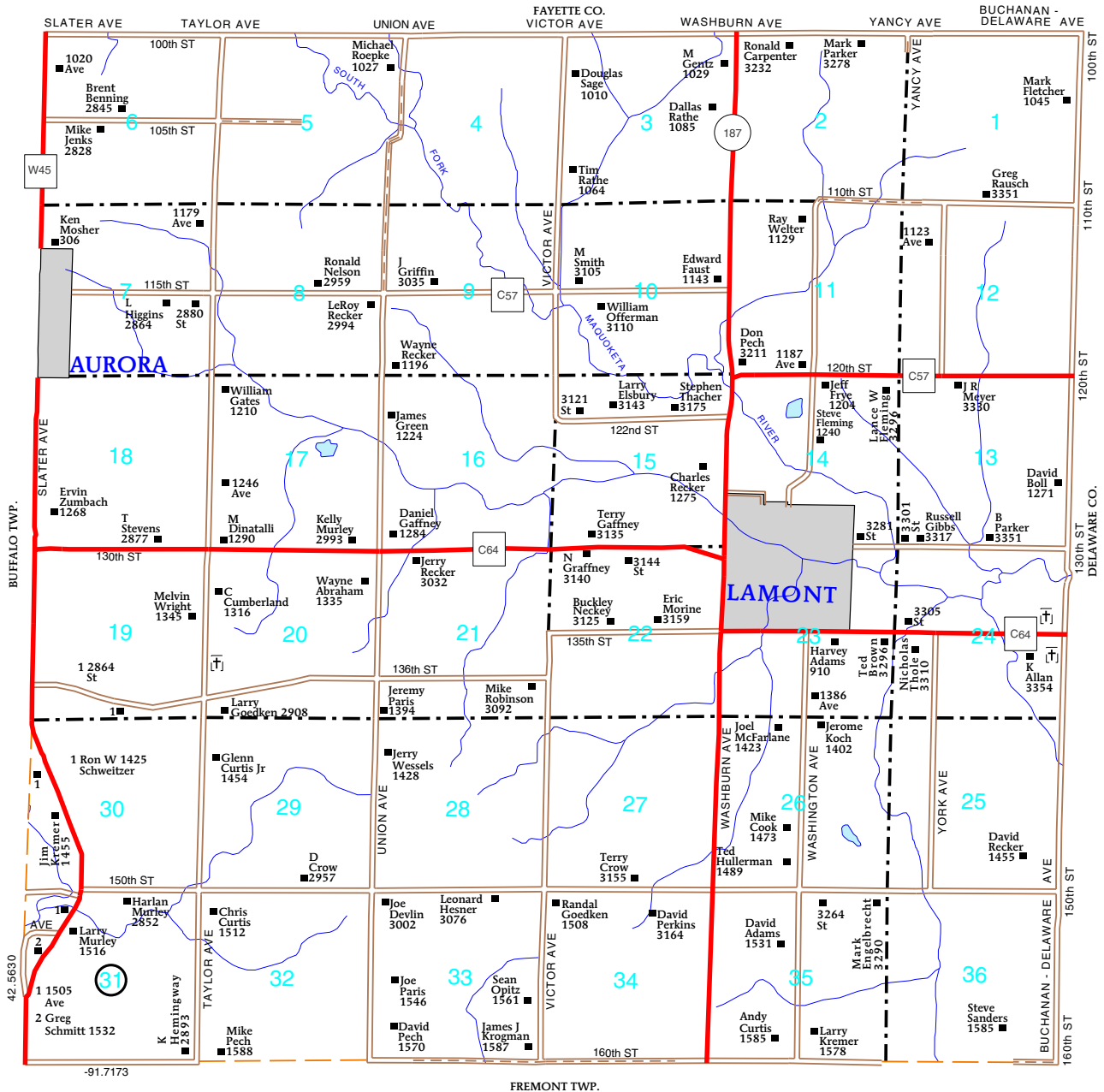



**Farmers
STATE BANK**
Building Your Success

1-877-FSB-1879
www.FSB1879.com
MEMBER FDIC

T-88-N

MIDDLEFIELD DIRECTORY

R-7-W

(Residents - Owners or Renters)

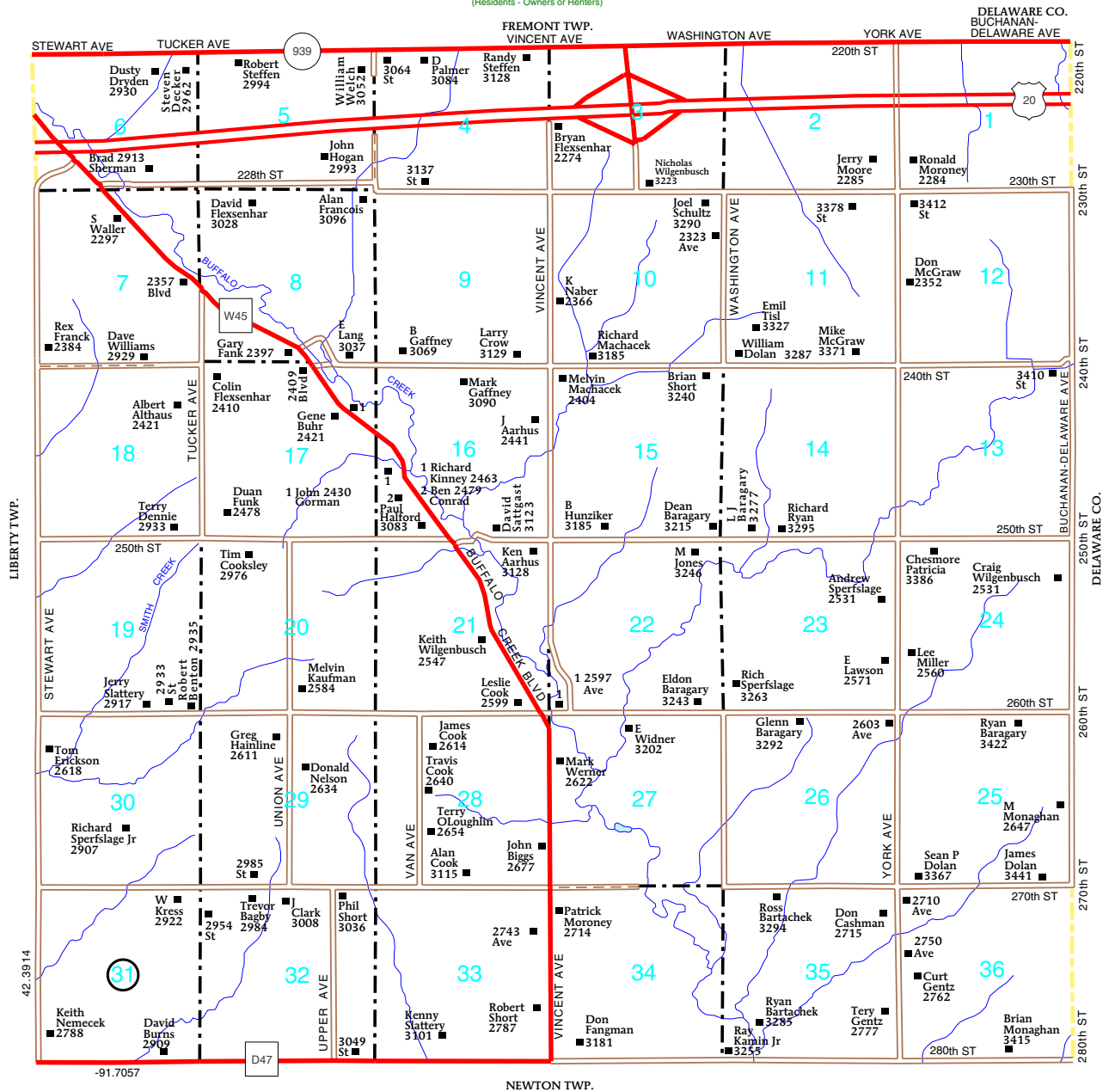



Oasis Well & Pump

1332 North Franklin, Manchester, IA 52057

563-927-6503 / 888-666-6503

Farm Home Industry

Well Plugging - Fast, Dependable Pump Repair - Waterlines & Backhoe Work - State Certified
Quality Drilled Wells - All Wells are Pressure Grouted - New Pump Installation - Septic Installation

T-87-N

NEWTON DIRECTORY

R-7-W

(Residents - Owners or Renters)

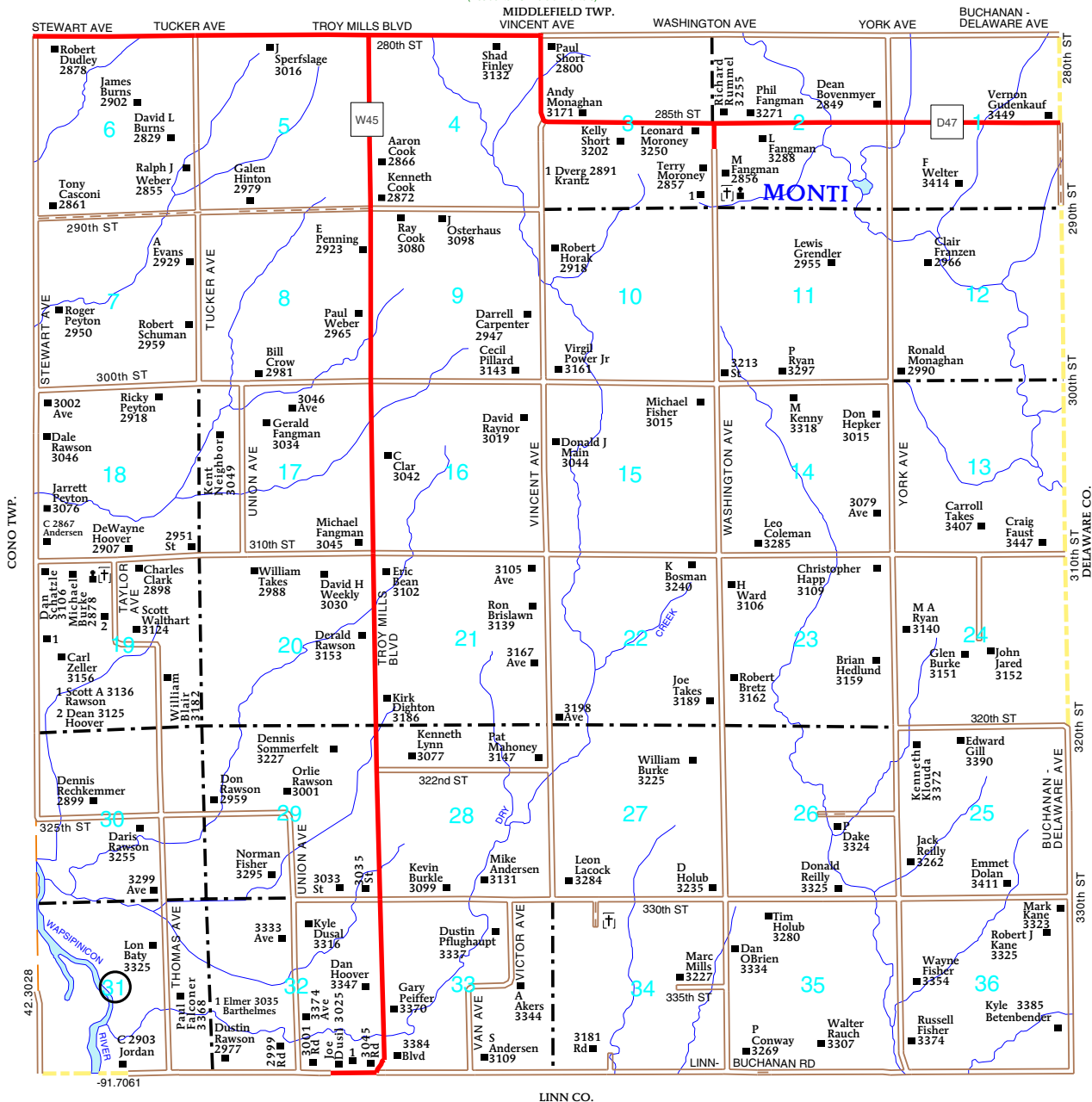

T-89-N

PERRY PLAT

R-10-W

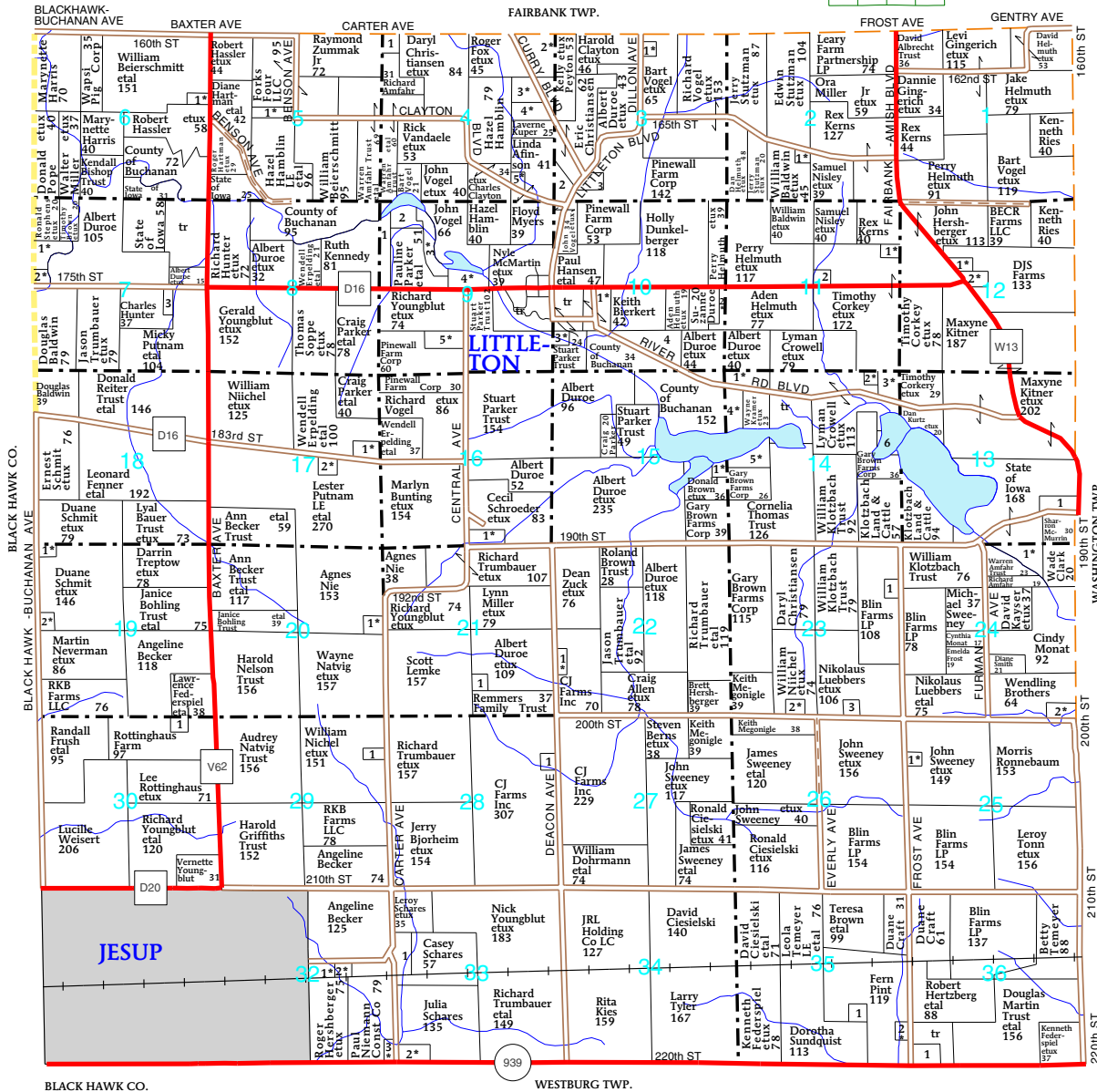
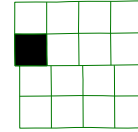

PERRY TOWNSHIP

SECTION 2

1. Baldwin, Bill 6

SECTION 3

- 1. Vogel, Brett 10
- 2. Anfinson, Linda 23
- 3. Vogel, Daniel 8

SECTION 4

- 1. Zummak Jr, Raymond 10
- 2. Clayton, Harold 19
- 3. Peyton, Kelly 14
- 4. Clayton, Harold 13
- 5. Schwennen, Jerry 6

SECTION 5

- 1. Lienhard, Mark 14

SECTION 6

- 1. Beierschmitt, Donald 7

SECTION 7

- 1. Faust, Jason 18
- 2. Yexley, David 5
- 3. Bickert, Keith 10

SECTION 9

- 1. Parker Trust, Stuart 15
- 2. County of Buchanan 21
- 3. Hall, Margaret 28
- 4. Bunce LE, Dean 6
- 5. Dunkleberger, Dan 19

SECTION 10

- 1. Hovden, Virgil 16
- 2. Helmuth, Aden 7
- 3. Johnson, Louis 8

SECTION 11

- 1. Hershberger, John 15
- 2. Swarts, Adam 7

SECTION 12

- 1. Schuler, Leo 15
- 2. Lambright, Orla 6

SECTION 13

- 1. Wapsi Flyway Gun Club Inc 29

SECTION 14

- 1. Duroe, Albert 16
- 2. Corkey, Timothy 6
- 3. Nielsen, Ryan 19
- 4. Hill, Brian 8
- 5. Brown, James 14

SECTION 15

- 1. Hookanliner Sportmans Club 36

SECTION 16

- 1. Wilson, Bradley 14

SECTION 17

- 1. Grau, Nathan 6
- 2. Nichel, William 8

SECTION 19

- 1. Schmit, Ernest 7
- 2. Schmit, Earl 5

SECTION 20

- 1. Nie, Nicholas 5

SECTION 21

- 1. WB Farms Inc 5

SECTION 22

- 1. Klotzbach Land & Cattle 10

SECTION 23

- 1. Brayton, Bradley 5

SECTION 24

- 1. Wilson, Bradley 14
- 2. Graub, Nathan 6
- 3. Nichel, William 8

SECTION 25

- 1. Schmit, Ernest 7
- 2. Schmit, Earl 5

SECTION 26

- 1. Nie, Nicholas 5

SECTION 27

- 1. WB Farms Inc 5

SECTION 28

- 1. Hermesen, Marvin 7

SECTION 29

- 1. Reid, Rachelle 7
- 2. Grover, Brett 5
- 3. Steffen, Sheila 5

SECTION 30

- 1. Yoder, Joe 10
- 2. Brown, Burton 13

SECTION 31

- 1. Oloughlin, Gerald 7

SECTION 32

- 1. Michaels, Lonny 5

SECTION 33

- 1. High, Daniel 7

SECTION 34

- 1. Brown, Lloyd 11

SECTION 35

- 1. Kloberdanz, Gregg 6
- 2. Hersom, Gary 7
- 3. Schares, Michael 7

SECTION 36

- 1. Cedar Crest Assoc Cemetery 18
- 2. Weber, Laverne 10

SECTION 37

- 1. Pint, Kenneth 9
- 2. Pint, Roger 6

SECTION 38

- 1. Temeyer, Ray 14



MILLER-VOGEL, INC.

INSURANCE

Farm • Multi Peril • Home • Auto

Agents For Black Hawk Mutual Insurance Association

FARMUTUAL
Insurance

(319) 827-1243

731 6th St.
Jesup, Iowa

T-89-N

PERRY DIRECTORY

R-10-W

(Residents - Owners or Renters)

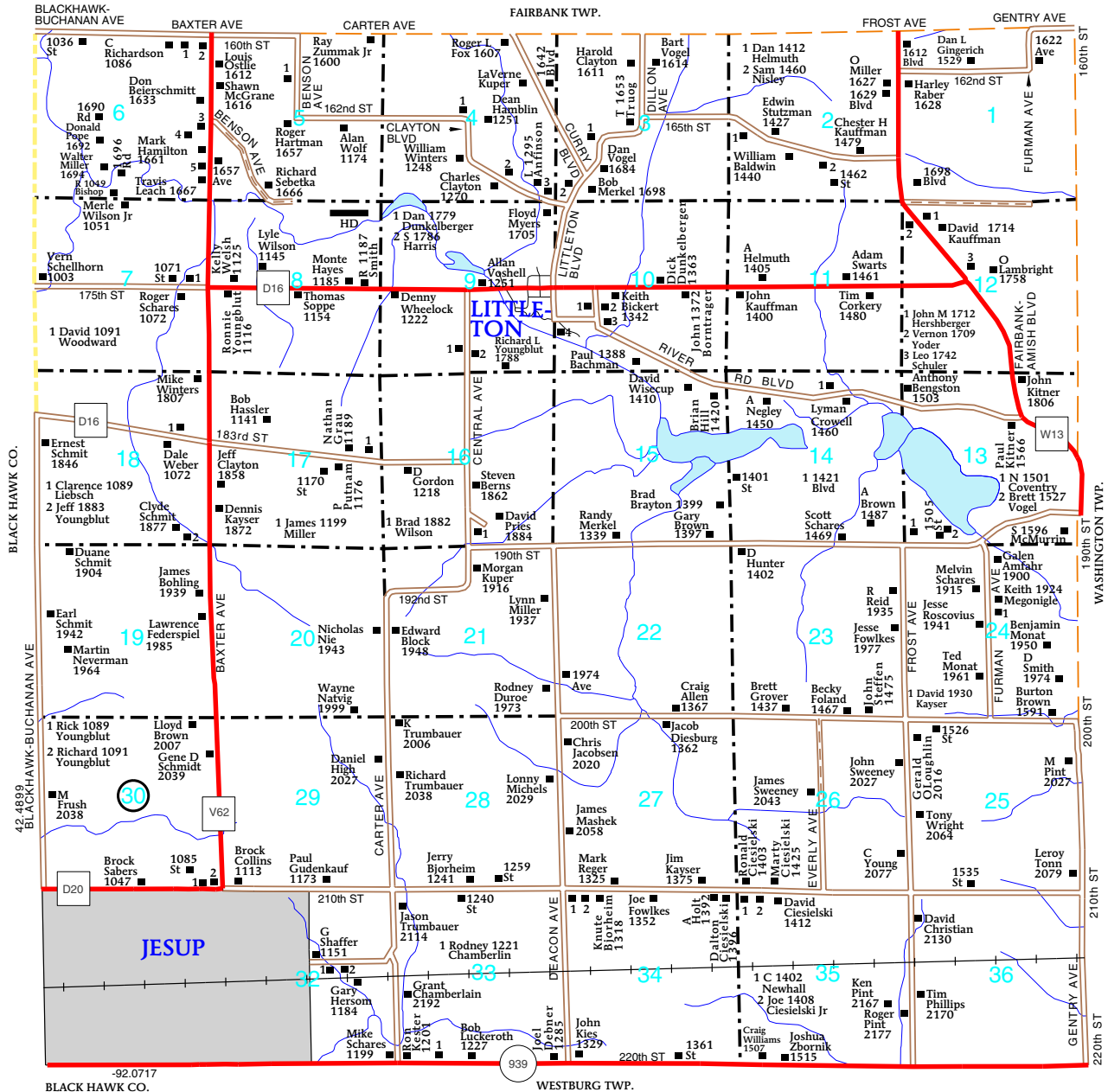

PERRY TOWNSHIP

SECTION 3

- 1 Christiansen, Eric 1679
- 2 1685

SECTION 4

- 1 Michels, H 1239
- 2 Schwennen, Jerry 1273
- 3 Myers, J 1303

SECTION 5

- 1 Lienhard, Mark 1641

SECTION 6

- 1 Beierschmitt, James 1094
- 2 Beierschmitt, William 1096
- 3 Kokinos, Emanuel 1637
- 4 Winters, James 1639
- 5 Kokinos, G 1663

SECTION 10

- 1 Bickert, E 103
- 2 Hovden, Virgil 1325
- 3 Gillespie, James 1329
- 4 Wessels, Kenny 702

SECTION 32

- 1 Westpfahl, Brian 1150
- 2 Kloberdanz, Gregg 1158

SECTION 34

- 1 Bjoerheim, L 1302
- 2 Fowlkes, Arthur P 1306

FARMERS MUTUAL INSURANCE ASSOCIATION

140 Years of Service To Fayette County

1874-2014

Office Phone **563-425-4176**

Fayette, Iowa



T-88-N

SUMNER PLAT

(Landowners)

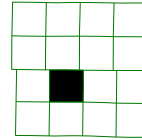

R-9-W

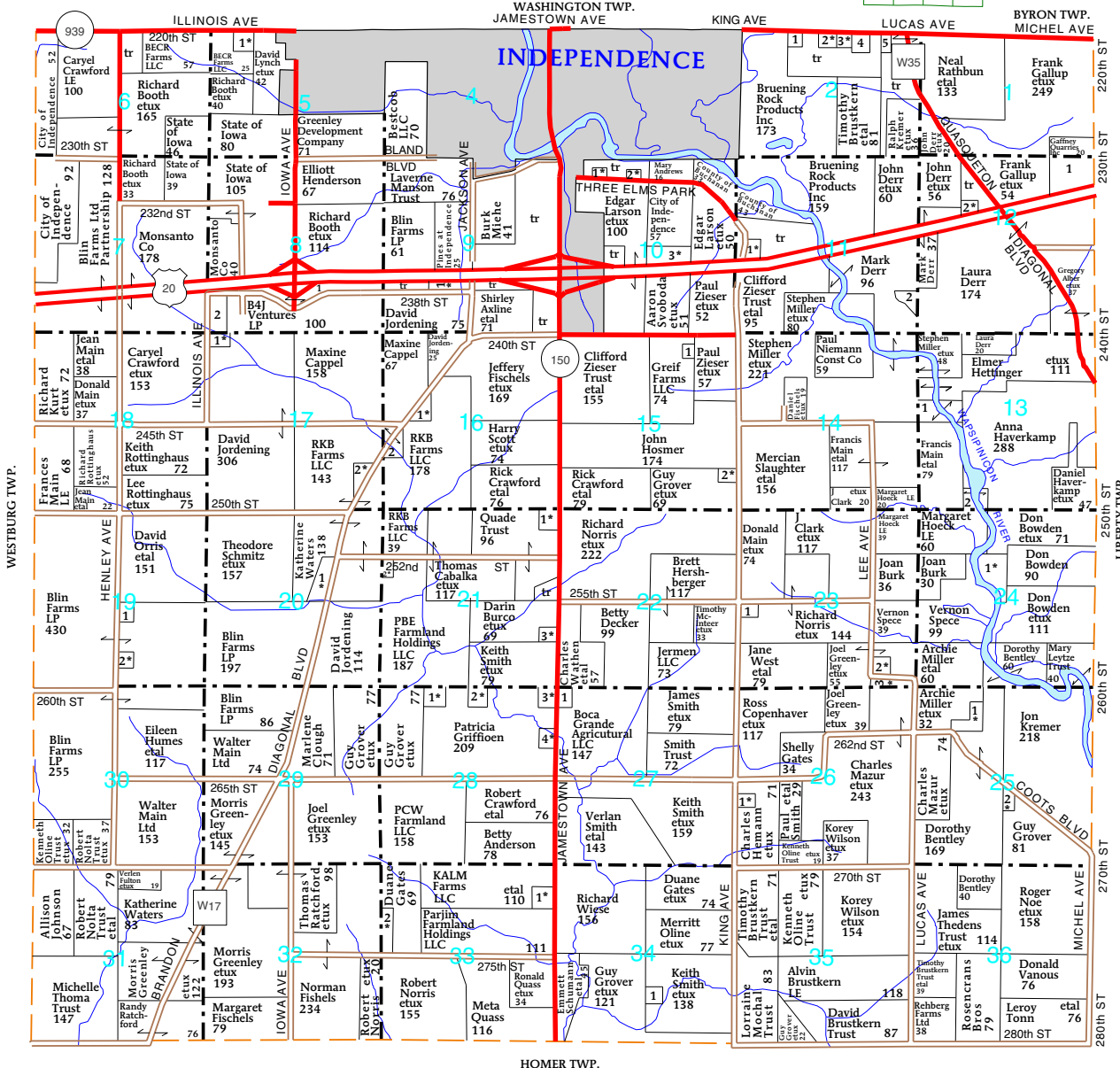

SUMNER TOWNSHIP

SECTION 2

1. Miller, Meredith 7
2. Pepper, Julian 10
3. Reidy, Brian 5
4. Mast, Jeanne 13
5. Roepke, Leland 7

SECTION 5

1. Luloff, Jerry 9

SECTION 8

1. Greenley, Duane 15
2. State of Iowa 11

SECTION 9

1. Jones, Roger 8

SECTION 10

1. Estling, Kenneth 6
2. Henderson, Ernest 7
3. Andrews, Randy 15

SECTION 11

1. Lee, Lorne 7
2. Derr, Laura 11

SECTION 12

1. Gaffney Quarries Inc 29
2. Webster, Terry 6

SECTION 13

1. Scott, Marilyn 20
2. Hoek LE, Margaret 10

SECTION 15

1. Jacobson, Loren 5
2. Halverson, Thomas 10

SECTION 16

1. Shonka, Donald 7
2. Shonka, Steven 17

SECTION 17

1. Maynard, Steven 6
2. Bird, Andrew 6

SECTION 19

1. Waters, Cynthia 9
2. Belle, Scott 9

SECTION 20

1. Rasmussen, Freddie 12

SECTION 21

1. Zieser, Jon 9
2. Lynch, John 10
3. Turner, Robert 5

SECTION 23

1. Nichols, Timothy 10
2. Noe, Robert 9
3. Mazur, Charles 7

SECTION 24

1. Crump, Andrew 18

SECTION 25

1. Noe, Michael 14
2. Cashen, Malachi 7

SECTION 26

1. Wilson, Kenton 5

SECTION 27

1. Ogdahl, Charles 6

SECTION 28

1. Griffioen, Patricia 5
2. Griffioen, Patricia 5
3. Griffioen, Patricia 5
4. Schremser, Robert 5

SECTION 33

1. Franck, Shawn 8
2. Zimmerly, Dale 10

SECTION 34

1. Birner, Dean 7

BUCHANAN COUNTY ABSTRACT COMPANY

Complete and Accurate
Abstracts of Title
(319) 334-3669

113 First Street East • Independence, IA 50644
orders@buchanancountyabstract.com • Fax (319) 334-9003

T-88-N

SUMNER DIRECTORY

R-9-W

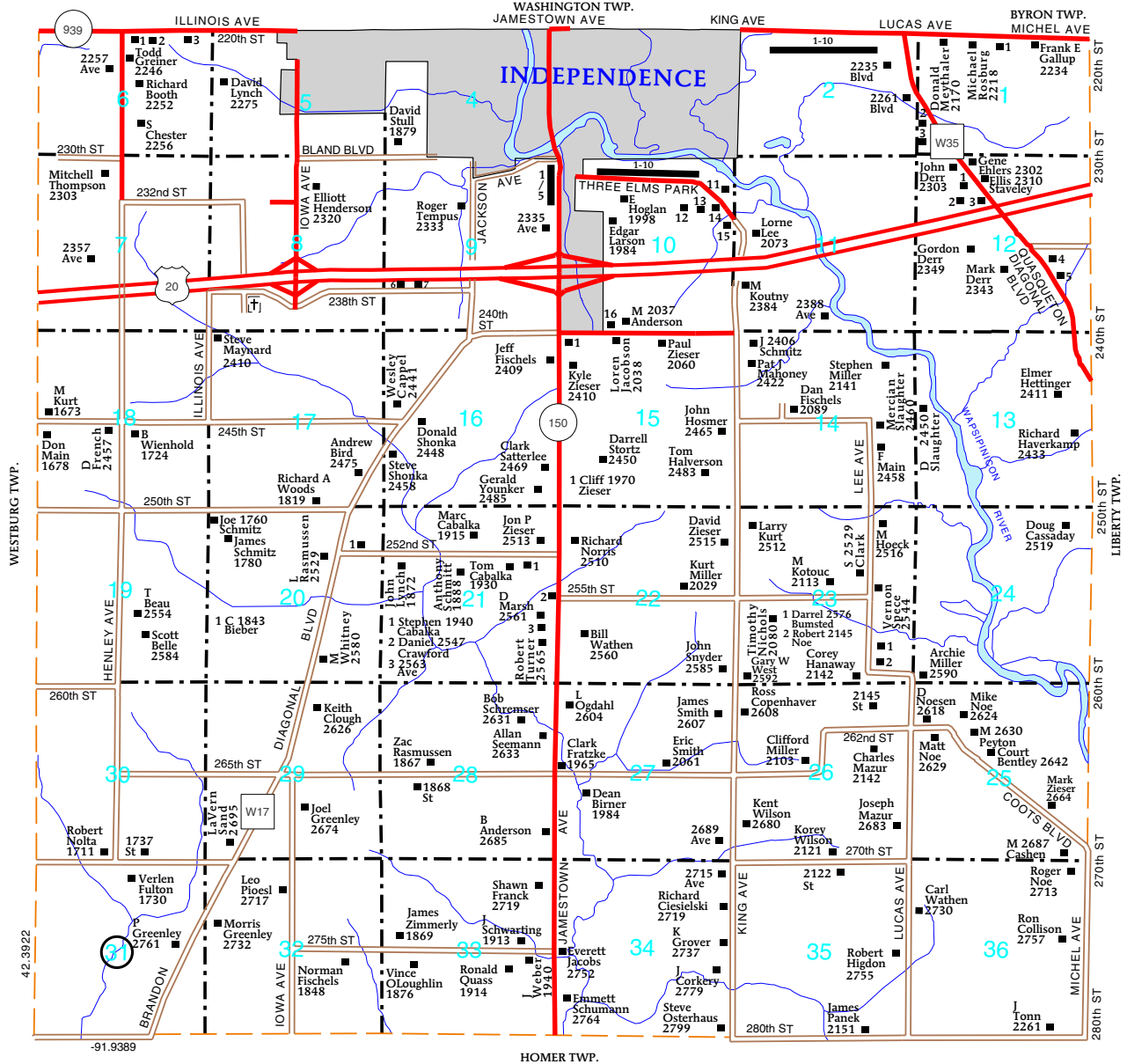

SUMNER TOWNSHIP

- SECTION 1**
1 Gallup Jr, Frank 2232
2 Kremer, Jeffrey 2273
3 Derr, D 2295
- SECTION 2**
1 2094
2 Reidy, Donald 2100
3 Bell, John 2102
4 Pepper, Julian 2106
5 Reidy, Brian 2114
6 Mast, J 2124
7 Brainard, A 2126
8 Bell, James 2140

- 9 Roepke, Lee 2146
10 Pint, Richard 2152
- SECTION 6**
1 Breitsprecher, B 1720
2 Fletcher, Greg 1722
3 Roberts, J 1754
- SECTION 9**
1 Scott, Jim 2319
2 Weber, Ralph 2321
3 Stanek, D 2323
4 Shannon, Michael 2325
5 Grover, Jared 2327
6 1883
7 Jones, Roger 1905

- SECTION 10**
1 Short, Gary 1981
2 Ratliff, Loren 1989
3 Roberts, Daryl 1993
4 Woolley, Ben 1997
5 Estling, Kenneth 1999
6 Geertsma, Mark 2003
7 Robinson, Robin 2007
8 Andrews, Randy 2017
9 2023
10 Gardner, Terry 2039
11 Holt, Jerry 2061
12 Schwartz, Travis 2004
13 Kilby, Jason 2046

- 14 White, Curt 2044
15 Flaucher, Dan 2064
16 Miller, Howard 1997
- SECTION 12**
1 Dolan, William L 2313
2 Ratchford, P 2315
3 Kinseth, Scott 2317
4 Derr, Roger 2242
5 2382

Need a new insurance partner?

Auto Home Business Farm/Ranch Life College Retirement



Bill Thomas
 CLU, ChFC
 1400 First St West
 Independence, IA 50644
 (319) 334-2561
 Bill.Thomas@fbfs.com
 http://billthomas.fbfs.com



FARM BUREAU FINANCIAL SERVICES
 Insurance • Investments
 www.fbfs.com



Bobby Liebsch
 1400 First St. West
 Independence, IA 50644
 (319) 334-2561
 Bobby.Liebsch@fbfs.com
 http://bobbyliebsch.fbfs.com

Farm Bureau Life Insurance Company*/West Des Moines, IA. Farm Bureau Mutual Insurance Company*/West Des Moines, IA. *Companies of Farm Bureau Financial Services ©2007 FBL Financial Group, Inc. 330

T-89-N WASHINGTON PLAT R-9-W

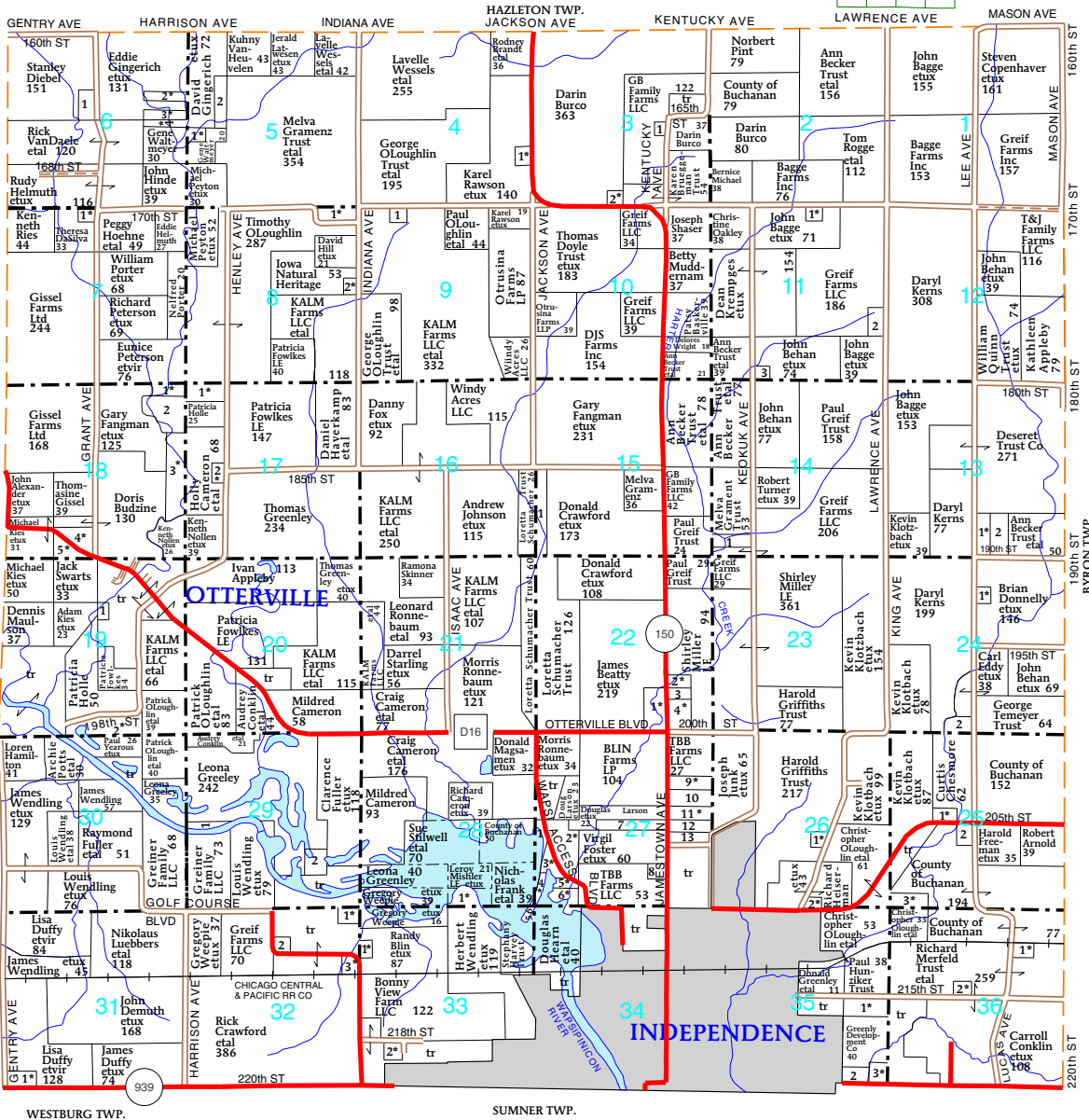

WASHINGTON TOWNSHIP

- SECTION 3
 1. Aldinger, Jack 6
 2. Maddigan, Dale 8
- SECTION 4
 1. Etten, Terry 7
- SECTION 5
 1. Waltemeyer, Mark 10
 2. Weber, Thomas 10
- SECTION 6
 1. Shannon, John 14
 2. Gingerich, Levi 10
 3. Raber, Abe 10
 4. Waltmeyer, Mark 10
- SECTION 7
 1. Rainey, Debra 5
- SECTION 8
 1. Asleson, Kenneth 13

- 2. Good, Theodore 6
- SECTION 9
 1. Mudderman, Anthony 7
- SECTION 11
 1. Marsh, James 6
 2. Fillingier, James 9
 3. Lehs, Joshua 5
- SECTION 13
 1. Donnelly, Brian 12
 2. Donnelly, Timothy 14
- SECTION 14
 1. Greif Trust, Paul 14
- SECTION 15
 1. Schumacher Trust, Loretta 22
- SECTION 17
 1. Thompson, Delwin 10
 2. Holle, Andrew 5

- SECTION 18
 1. Thompson, Delwyn 6
 2. Holle, Patricia 14
 3. Marshall, Teresa 16
 4. Hogan, Douglas 5
 5. Swarts, Jack 10
- SECTION 19
 1. Butters, Robert 5
 2. Yearous, Paul 18
- SECTION 22
 1. Tournier, Dawn 16
 2. Scott, Vernon 8
 3. Miller, Shirley 5
 4. Pogue, Larry 11
- SECTION 24
 1. Donnelly, Timothy 6
 2. Chesmore, Curtis 8
- SECTION 25
 1. Chesmore, Scott 13

- 2. Q Farm Land Trust 10
- 3. O'Loughlin, Christopher 20
- SECTION 26
 1. Tudor, Timothy 6
 2. Price, Steven 5
- SECTION 27
 1. County of Buchanan 24
 2. Lotz, William 23
 3. O'Brein, Ronald 6
 4. Higgins, Thomas 5
 5. Barske, Douglas 5
 6. Cornwell, Vernon 13
 7. Michels, Thomas 19
 8. Yearous, Jarad 6
 9. Donnelly, Benjamin 12
 10. Boubin Trust, Jerry 16
 11. Junk, Joseph 13
 12. Davis, Steven 10

- SECTION 28
 1. Wendling, Herbert 19
- SECTION 29
 1. Greenley, Oliver 6
 2. Gee, Steven 12
- SECTION 31
 1. Donnelly, Emmett 9
- SECTION 32
 1. Weepie, Gregory 7
 2. Sanboeuf Development LLC 7
 3. Blin, Randy 5
- SECTION 33
 1. McClintock, Gary 7
 2. Schmit, Leo 8
- SECTION 35
 1. Marzen, Anthony 13
 2. Manatts Inc 12

- 3. Hammers, Gary 10
- SECTION 36
 1. Donnelly, Brian 10
 2. Skolds, Paula 6

SMITH - D & L INSURANCE



DENNIS - LORI - RUSSELL

ALL LINES
INSURANCE

601 1ST ST. W. INDEPENDENCE, IA

PHONE: (319) 334-6066

T-89-N

WASHINGTON DIRECTORY

R-9-W

(Residents - Owners or Renters)

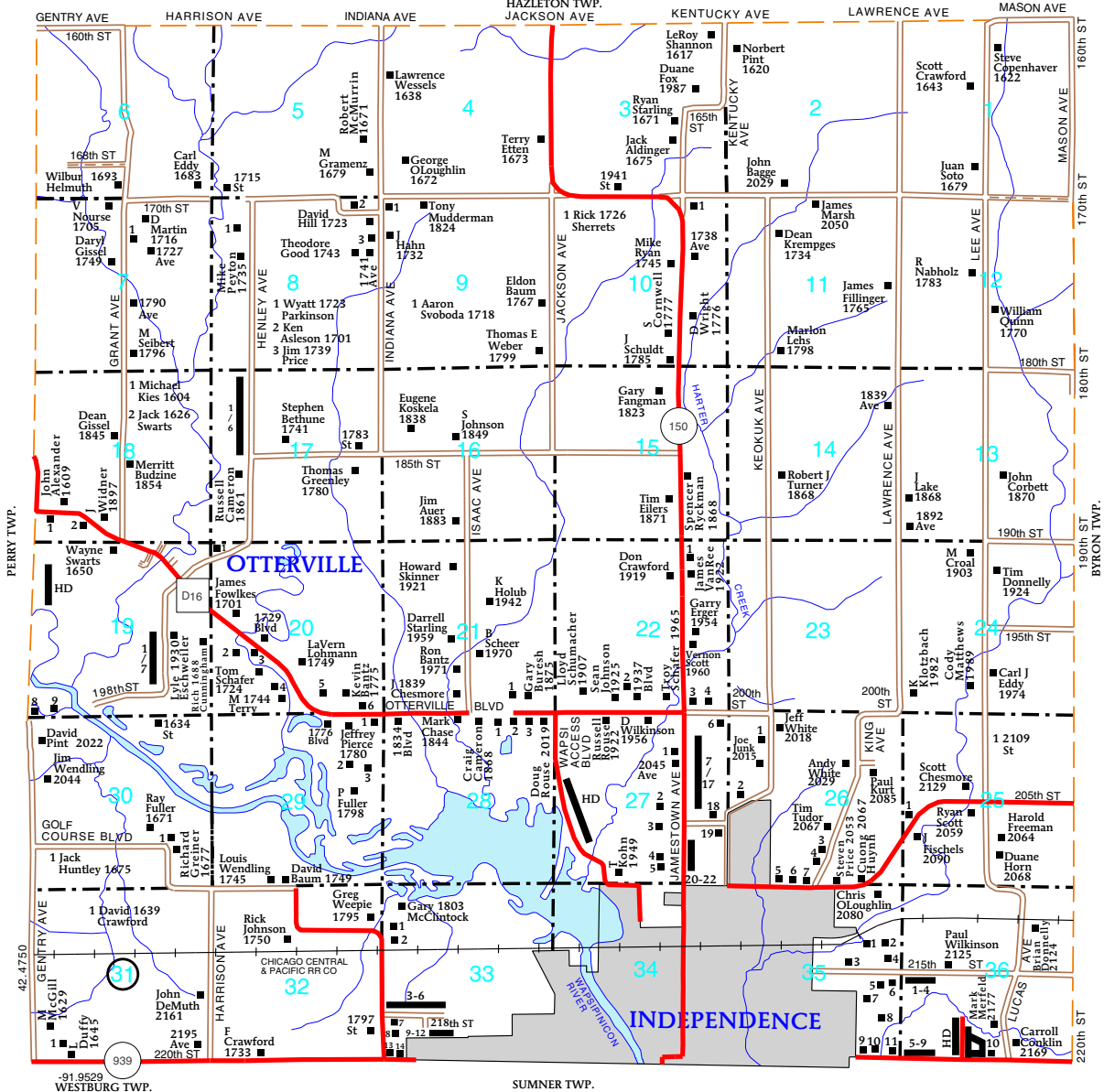

WASHINGTON TOWNSHIP

SECTION 7

1 Porter, William 1728

SECTION 17

- 1 Fowlkes, Arthur 1803
- 2 Thompson, Thomas 1805
- 3 Thompson, Delwyn L 1807
- 4 Thompson, S 1809
- 5 Holle, A 1857
- 6 OChappell, C 1859

SECTION 19

- 1 Groesbeck, Alan 1927
- 2 Hunziker, Jason 1933
- 3 Packer, Paul 1937
- 4 Billingsley, Ronald 1945
- 5 Warmuth, Craig 1951
- 6 Moffett, J 1955

7 Stilwell, S 1635

8 Renner, L 2000

9 Hamilton, Loren 2004

SECTION 20

- 1 Swarts, Brian 1905
- 2 O'Loughlin, Pat 1714
- 3 1716
- 4 Flaucher, Michael 1732
- 5 Youngblut, Rocky 1767
- 6 Bantz, Keith 1785

SECTION 21

1 Ronnebaum, Morris 1871

SECTION 22

- 1 Rouse, Clarence 1920
- 2 Beatty, Jim 1931
- 3 Ostrander, Kevin 1939
- 4 Pogue, Larry 1985
- SECTION 26
- 1 Krugger, Caleb 2019

2 Olsen, Joseph 2003

3 Marlow, Steve 2071

4 Postel, Greg 2085

5 Forney, Mike 2027

6 White, D 2031

7 Heiserman, Richard 2049

SECTION 27

- 1 Blin, Jonathan 2025
- 2 Foster, Terry 2065
- 3 Coulter, Bill 2075
- 4 Yearous, Jerry 2095
- 5 Beltz, Charles 2099
- 6 Erger, Bryan 1978
- 7 Ohl, Steve 2016
- 8 Donnelly, Benjamin 2026
- 9 Boubin, Jerry 2038
- 10 Hosch, Dan 2046
- 11 Davis, Steven 2048

12 Davis, Steve 2050

13 Bantz, B 2056

14 Erdelt, David 2066

15 Knott, S R 2068

16 Hunter, Greg 2070

17 Posey, Justin 2074

18 Lawless, David 1997

19 1980

20 Taylor, I 2080

21 Hayward, Marvin 2082

22 Schweitzer, Samuel 2094

SECTION 28

- 1 Cameron, M 1872
- 2 Beatty, Alfred 1876
- 3 Cameron, Chris 1878
- SECTION 29
- 1 Wubben, Douglas 1782
- 2 Doyle, Michael 1786
- 3 Reeder, Byron 1796

SECTION 33

- 1 McClintock, LeRoy 1801
- 2 Blin, Randy 1805
- 3 Finholt, K 1805
- 4 Ronnebaum, Chad 1807
- 5 Sherrets, Erin 1825
- 6 Ficken, Gene 1827
- 7 Sweeney, Daniel 1808
- 8 Johnson, Adam 2189
- 9 1803
- 10 Hearn, Doug 405
- 11 Hearn, Robert 1846
- 12 Henderson, A 415
- 13 Gerken, Mitch 1805
- 14 Bertelli, Troy 1809
- SECTION 35
- 1 Fruchtenicht, Jeff 2055
- 2 Greenley, Don 2063
- 3 Budzine, Gene 2053
- 4 Hunziker, Paul 2079

5 Schwinghammer, Joe 2090

6 Monaghan, Bob 2098

7 Marzen, Tony 2074

8 Kieve, Scott 2092

9 Gilson, Dennis 2079

10 Walker, Michael 2094

11 Hammers, Gary 2099

SECTION 36

- 1 Johnston, Mark 2100
- 2 Wieland, Dean 2104
- 3 Halford, Jon 2114
- 4 Walton, Ray 2124
- 5 See, Raymond 2101
- 6 Freas, Devin 2111
- 7 Price, Larry 2113
- 8 Wehner, Nelson 2117
- 9 Hughes, James 2119
- 10 Cook, L 2131



The cooperative providing growing opportunities for producers and consumers at locations in northern Iowa and southern Minnesota
Agronomy • Energy • Feed • Grain

www.viafield.com

Toll-Free 800-992-2516

Locations:

- Arlington • Carpenter • Clermont • Elgin • Grafton
- Lamont • London • Manly • Marble Rock
- Maynard • Myrtle • Northwood • Oelwein
- Randalia • Rockford • Rudd • Sumner • Winthrop



T-88-N

WESTBURG PLAT

R-10-W

(Landowners)

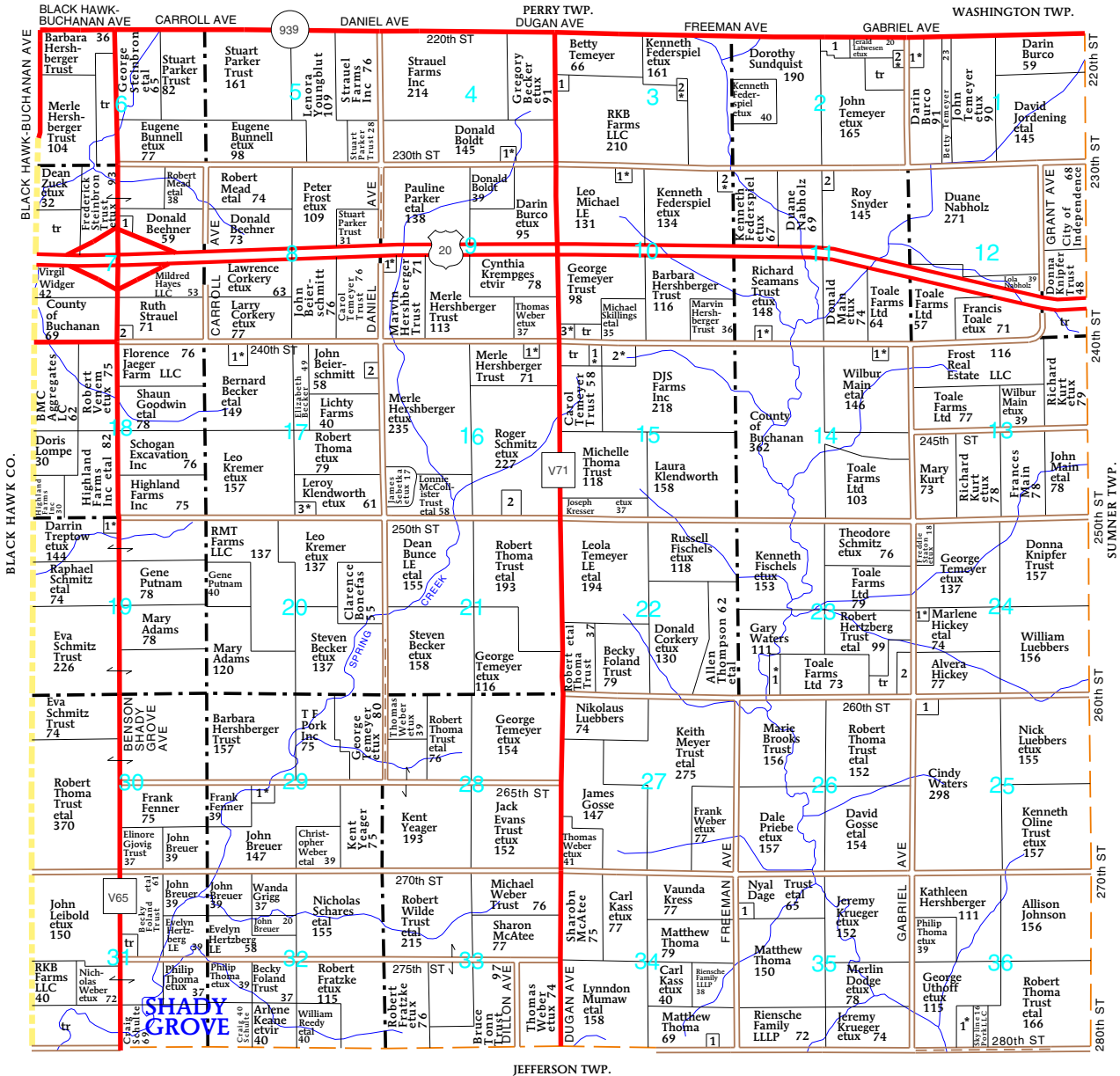
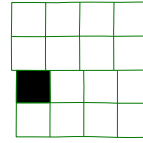

WESTBURG TOWNSHIP

SECTION 1

- 1. Latwesen, Jerald 21

SECTION 2

- 1. Temeyer, Betty 11
- 2. Nabholz, Duane 5

SECTION 3

- 1. Taylor, Kenneth 5
- 2. Weber, Denis 6

SECTION 4

- 1. Sullivan, Tom 8

SECTION 7

- 1. East Central Iowa Coop 6

- 2. Strauel, Donald 5

SECTION 9

- 1. Fox, Daniel 5

SECTION 10

- 1. Michael, Ronald 5
- 2. Federspiel, Lee 7
- 3. Gosse, Ronald 5

SECTION 11

- 1. Renfro, Bryan 7
- 2. Craney, Lawrence 9

SECTION 14

- 1. Mangrich, Donald 10

SECTION 15

- 1. Simmons III, Louis 7

SECTION 16

- 2. Pullin, Jack 19

SECTION 16

- 1. Hickey, Walter 5

- 2. Hoffman, Richard 5

SECTION 17

- 1. Becker, Gregory 9

- 2. Schromen, Robert 6

- 3. Cayouette, Roland 12

SECTION 19

- 1. Phillips, Ricky 7

SECTION 23

- 1. Amfahr, Richard 8
- 2. Siglin, Dean 12

SECTION 24

- 1. Kremppes, Steven 5

SECTION 25

- 1. Circus, Harry 12

SECTION 29

- 1. Ingles, Jimmy 8

SECTION 34

- 1. McNitt, Ruth 5

SECTION 35

- 1. Kayser, Cynthia 11

SECTION 36

- 1. Thoma, Philip 12

DEL-CLAY FARM EQUIPMENT

Hwy. 3 East, P.O. Box 308, Edgewood, Iowa 52042
 Phone (563) 928-6445 www.delclay.com
 Fax (563) 928-7214 Landoll Vertical Tillage
 Agco, Gleaner, New Idea, White Planters, New Holland, Bobcat, H&S, Kawasaki, Krone

T-88-N

WESTBURG DIRECTORY

R-10-W

(Residents - Owners or Renters)

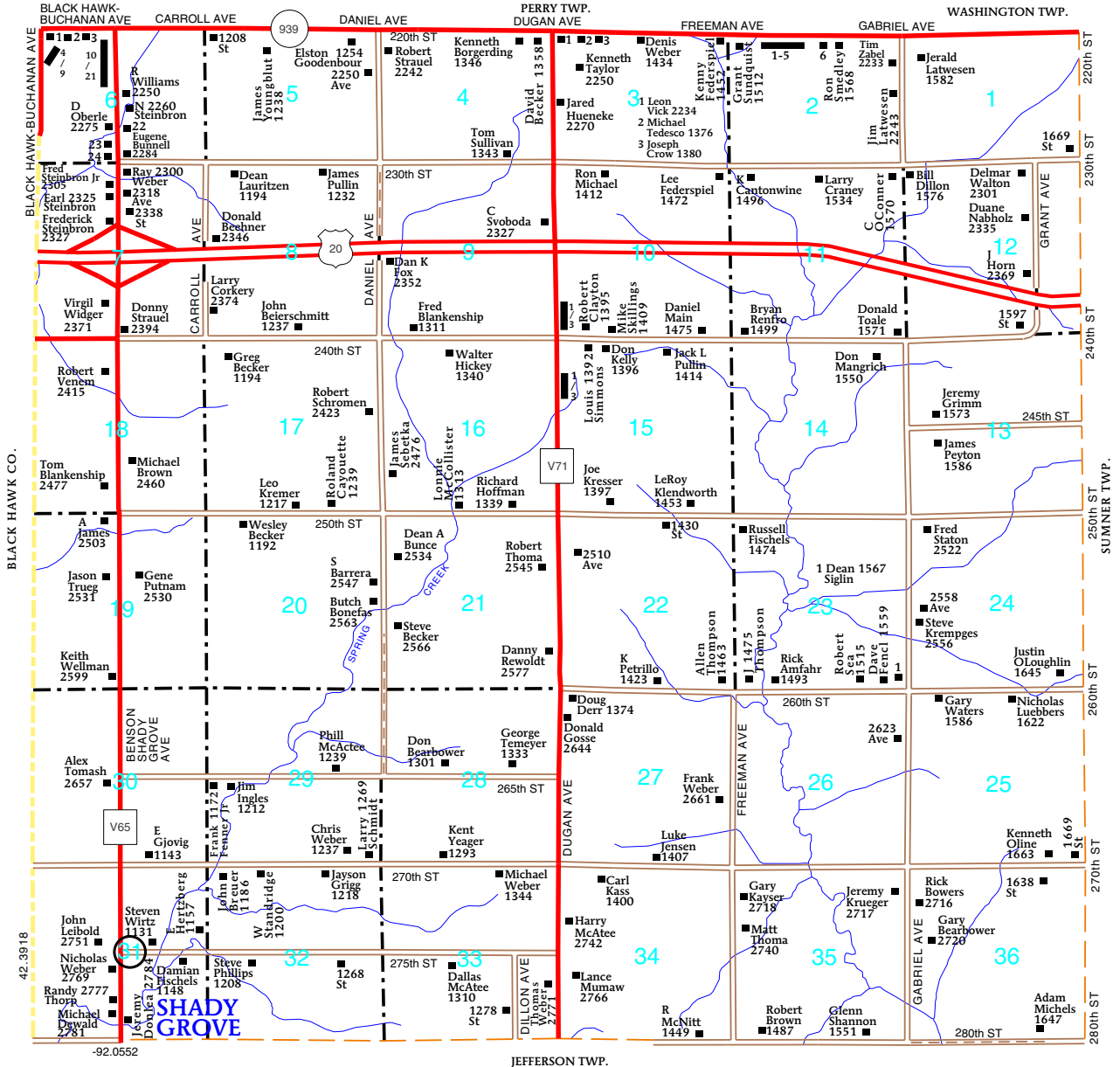

WESTBURG TOWNSHIP SECTION 2

- 1 Temeyer, Justin 1526
 - 2 Temeyer, Jeffrey 1528
 - 3 Temeyer, Ray 1530
 - 4 Temeyer, John 1532
 - 5 Roscovius, Jesse 1536
 - 6 Knebel, Kenneth 1556
- ### SECTION 6
- 1 Federspiel, Shawn 2224
 - 2 Herschberg, Merle 1100
 - 3 Crowell, Mark 1102
 - 4 Kremer, Bernard 2228
 - 5 Delagardelle, Dale 2230

- 6 Frush, Kurt 2234
- 7 Sabers, Dave 2238
- 8 2240
- 9 Kies, Tom 2246
- 10 McLaughlin, B 2227
- 11 Kimball, B 2231
- 12 Rummans, Chris 2237
- 13 Ficken, V 2239
- 14 Foster, T 2243
- 15 Alston, Roger 2245
- 16 Carlson, Lewis 2249
- 17 Tegtmeier, Aulden 2251
- 18 Steinbron, George 2255
- 19 Shaffer, Doug 2261
- 20 Roberts, Don 2263

- 21 Junker, Bob 2267
 - 22 Bunnell, Mike 2282
 - 23 Johnson, Mike 2277
 - 24 Versluis, Jason 2287
- ### SECTION 10
- 1 Stieferman, David 2380
 - 2 Berg, John 2384
 - 3 Gosse, Ronald 2394
- ### SECTION 15
- 1 Earles, Doug 2424
 - 2 Clayberg, Nate 2426
 - 3 Troyer, Kyle 2428

INDEX TO PLAT OWNERS

NAME	ACRES TWP.	SEC.#	NAME	ACRES TWP.	SEC.#	NAME	ACRES TWP.	SEC.#	NAME	ACRES TWP.	SEC.#
A			ANDERSON, BETTY	78	SUM. 28	BATY, LON	68	NEW. 31	BICKERT, KEITH	10	PER. 7
A & M L FARMS LLC	111	NEW. 3	ANDERSON, BEVERLY	59	HOM. 20	BAUER TRUST, LYAL	73	PER. 18	BICKOFF, JEANIE	71	NEW. 33
A & M L FARMS LLC	192	NEW. 4	ANDERSON, CHERYL	14	NEW. 18	BAUMGARTNER, KEVIN	115	MAD. 1	BIERKERT, KEITH	42	PER. 10
A BAR T CENTURY FARM LP	154	NEW. 5	ANDERSON, WILLIAM	29	MAD. 13	BEACHY, JERRY	135	HAZ. 17	BIGGS, JOEL	75	MID. 27
AARHUS CORPORATION	153	HOM. 26	ANDONO INC	5	HAZ. 4	BEACHY, LIZZIE	40	HAZ. 16	BIGGS, JOEL	75	MID. 28
ABODELEY, MARK	13	CON. 6	ANDORF, MICHAEL	14	JEF. 32	BEACHY, OLIN	40	FAI. 15	BIRD, ANDREW	6	SUM. 17
ABODELEY, MARK	19	LIB. 31	ANDREWS, MARY	16	SUM. 10	BEACHY, PERRY	34	FAI. 11	BIRD, CAROLYN	6	FRE. 36
ABRAHAM TRUST, LORETTA	155	MAD. 20	ANDREWS, MAX	110	HOM. 4	BEACHY, PERRY	76	HAZ. 19	BIRD, JERRY	7	HAZ. 23
ACUFF, GREGORY	11	JEF. 23	ANDREWS, RANDY	15	SUM. 10	BEACHY, RAY	53	FAI. 10	BIRNER, DEAN	7	SUM. 34
ADAMS, DAVID	5	MAD. 35	ANFINSON, LINDA	23	PER. 3	BEACHY, RAY	53	FAI. 14	BISHOP TRUST,	40	PER. 6
ADAMS, HARVEY	36	MAD. 23	ANFINSON, RALPH	17	FAI. 33	BEACHY, VERNON	38	FAI. 15	KENDALL		
ADAMS, LYLE	10	MAD. 4	ANKROM, CHARLES	190	FRE. 26	BEAN, ERIC	6	NEW. 31	BISHOP, BONI	35	JEF. 26
ADAMS, MARY	78	WES. 19	ANTON, MARK	34	MID. 16	BEARBOWER LE, DELORES	177	HOM. 20	BISHOP, JERRY	27	JEF. 26
ADAMS, MARY	120	WES. 20	ANTON, MARK	31	MID. 17	BEARBOWER LE, LEONA	156	HOM. 29	BISTLINE, ROGER	119	HOM. 31
AHLRICH TRUST, JAMES	232	CON. 8	APPLEBY, IVAN	113	WAS. 20	BEARBOWER LE, LEONA	40	HOM. 30	BISTLINE, ROGER	38	JEF. 36
AKERS TRUST, ALICE	76	NEW. 33	APPLEBY, KATHLEEN	79	WAS. 12	BEARBOWER TRUST, DONALD	39	HOM. 19	BJORHEIM, JERRY	154	PER. 28
AKERS TRUST, ALICE	80	NEW. 34	ARJAY FARMS INC	218	MAD. 17	BEARBOWER TRUST, DONALD	231	HOM. 20	BLAIR, WILLIAM	77	NEW. 19
AKERS, FRANCES	39	NEW. 34	ARJAY FARMS INC	74	MAD. 20	BEARBOWER TRUST, DONALD	190	HOM. 18	BLAIR, WILLIAM	80	NEW. 20
ALBAUGH, DONALD	18	CON. 25	ARNOLD TRUST, CARL	81	MAD. 31	BEARBOWER, HAROLD	38	HOM. 19	BLAKE, GARLAND	238	HAZ. 23
ALBEMARLE FARM LLC	156	MID. 12	ARNOLD, CARROLL	39	CON. 27	BEARBOWER, HAROLD	79	JEF. 13	BLAKE, GARY	76	HAZ. 13
ALBER, ALLEN	77	BUF. 28	ARNOLD, ELDON	13	BYR. 16	BEARBOWER, HAROLD	77	JEF. 25	BLAKE, GARY	32	HAZ. 14
ALBER, ALLEN	76	BUF. 29	ARNOLD, GEORGIE	153	CON. 21	BEARBOWER, HAROLD	10	JEF. 31	BLIN FARMS LP	108	PER. 23
ALBER, ALLEN	104	BYR. 5	ARNOLD, GEORGIE	117	CON. 22	BEARBOWER, HAROLD	77	JEF. 26	BLIN FARMS LP	78	PER. 24
ALBER, GREGORY	158	BUF. 17	ARNOLD, GEORGIE	152	CON. 27	BECK, NEAL	9	FAI. 4	BLIN FARMS LP	154	PER. 25
ALBER, GREGORY	154	BUF. 21	ARNOLD, GEORGIE	39	CON. 28	BECKER TRUST, ANN	234	BUF. 26	BLIN FARMS LP	154	PER. 26
ALBER, GREGORY	77	BUF. 28	ARNOLD, JAMES	137	BYR. 14	BECKER TRUST, ANN	110	BUF. 34	BLIN FARMS LP	137	PER. 36
ALBER, GREGORY	186	BUF. 8	ARNOLD, JAMES	59	BYR. 30	BECKER TRUST, ANN	77	HAZ. 36	BLIN FARMS LP	430	SUM. 19
ALBER, GREGORY	275	BYR. 18	ARNOLD, LUCAS	39	HOM. 25	BECKER TRUST, ANN	59	PER. 17	BLIN FARMS LP	197	SUM. 20
ALBER, GREGORY	75	BYR. 19	ARNOLD, LUCAS	77	HOM. 26	BECKER TRUST, ANN	117	PER. 20	BLIN FARMS LP	86	SUM. 29
ALBER, GREGORY	162	LIB. 7	ARNOLD, LUKE	38	CON. 27	BECKER TRUST, ANN	21	WAS. 10	BLIN FARMS LP	255	SUM. 30
ALBER, GREGORY	37	SUM. 12	ARNOLD, ROBERT	72	BYR. 25	BECKER TRUST, ANN	39	WAS. 11	BLIN FARMS LP	61	SUM. 9
ALBER, RICK	6	BUF. 29	ARNOLD, ROBERT	39	WAS. 25	BECKER TRUST, ANN	50	WAS. 13	BLIN FARMS LP	164	SUM. 27
ALBER, RICK	10	FAI. 25	ARP, RONALD	19	CON. 24	BECKER TRUST, ANN	77	WAS. 14	BLIN FARMS LTD	128	SUM. 7
ALBER, RICK	22	HAZ. 15	ARP, RONALD	134	MID. 28	BECKER TRUST, ANN	59	PER. 17	PARTNERSHIP		
ALBERT BROTHERS	72	HOM. 31	ARPD, RONALD	37	NEW. 19	BECKER TRUST, ANN	77	WAS. 15	BLIN, RANDY	5	WAS. 32
ALBERT CRAIG	53	JEF. 25	ARTHAUD, PATRICIA	5	HAZ. 8	BECKER TRUST, ANN	77	WAS. 15	BLIN, RANDY	87	WAS. 33
ALBERT CRAIG	80	JEF. 36	ASLESON, KENNETH	13	WAS. 8	BECKER TRUST, ANN	77	WAS. 14	BLOUNT, DUANE	41	HOM. 25
ALBERT IVAN	110	JEF. 32	AXLINE, SHIRLEY	71	SUM. 9	BECKER TRUST, ANN	110	BUF. 34	BLOUNT, MARY	74	HOM. 25
ALBERT IVAN	76	JEF. 32				BECKER TRUST, ANN	77	HAZ. 36	BLOUNT, RICHARD	62	LIB. 20
ALBERT IVAN	74	JEF. 33				BECKER TRUST, ANN	59	PER. 17	BLTS FARMS INC	40	BUF. 10
ALBERT JERRY	117	HOM. 19	B			BECKER TRUST, ANN	117	PER. 20	BLTS FARMS INC	17	BUF. 4
ALBERT, KAROLYN	152	JEF. 22	B4J VENTURES LP	100	SUM. 8	BECKER TRUST, ANN	21	WAS. 10	BMC AGGREGATES LC	62	WES. 18
ALBERT, KENNETH	37	JEF. 25	BABINAT, MELVIN	36	FAI. 17	BECKER TRUST, ANN	39	WAS. 11	BOCA GRANDE AGRICUTURAL LLC	147	SUM. 27
ALBERT, KENNETH	37	JEF. 36	BACHMAN, BRADLEY	13	FAI. 7	BECKER TRUST, ANN	50	WAS. 13	BODDICKER, MARK	39	HOM. 23
ALBERT, RONALD	34	JEF. 25	BACHMAN, JAMES	78	HAZ. 12	BECKER TRUST, ANN	77	WAS. 14	BODDICKER, MARK	75	HOM. 23
ALBERT, RONALD	38	JEF. 36	BAERG, WILLIAM	148	BUF. 5	BECKER TRUST, ANN	77	WAS. 15	BODDICKER, MARK	59	HOM. 24
ALBERTS, JAMES	36	FAI. 9	BAERG, WILLIAM	44	BUF. 6	BECKER TRUST, ANN	156	WAS. 2	BODDICKER, MICHAEL	38	CON. 12
ALBRECHT-LEE, JANE	149	FAI. 19	BAGBY, KENDA	40	MID. 32	BECKER TRUST, ANN	118	PER. 19	BODDICKER, MICHAEL	102	CON. 2
ALBRECHT TRUST, DAVID	36	FAI. 12	BAGBY, KENDA	58	NEW. 5	BECKER, ANGELINE	74	PER. 29	BODENSTEINER	18	HOM. 4
ALBRECHT TRUST, DAVID	56	FAI. 16	BAGBY, PATRICK	8	LIB. 1	BECKER, ANGELINE	125	PER. 32	IMPLEMENT CO		
ALBRECHT TRUST, DAVID	76	FAI. 26	BAGBY, PATRICK	36	CON. 33	BECKER, ANGELINE	149	WES. 17	BOEHME, THOMAS	25	FAI. 20
ALBRECHT TRUST, DAVID	77	FAI. 36	BAGBY, SHIRLEY	157	FRE. 15	BECKER, ANGELINE	9	WES. 17	BOEHME, THOMAS	13	FAI. 27
ALBRECHT TRUST, DAVID	37	FAI. 6	BAGGE FARMS INC	79	BYR. 6	BECKER, BERNARD	49	WES. 17	BOHNING TRUST, JANECE	75	PER. 19
ALBRECHT TRUST, DAVID	77	FAI. 36	BAGGE FARMS INC	153	WAS. 1	BECKER, ELIZABETH	9	WES. 17	BOHLING TRUST, JANECE	39	PER. 20
ALBRECHT TRUST, DAVID	38	FAI. 9	BAGGE FARMS INC	76	WAS. 2	BECKER, GREGORY	9	WES. 17	BOHNING TRUST, JANECE	39	PER. 20
ALBRECHT TRUST, DAVID	37	FAI. 6	BAGGE, JOHN	155	WAS. 1	BECKER, GREGORY	91	WES. 4	BOHNING TRUST, JANECE	39	PER. 20
ALBRECHT TRUST, DAVID	38	FAI. 9	BAGGE, JOHN	39	WAS. 11	BECKER, STEVEN	137	WES. 20	BOHNING TRUST, JANECE	157	NEW. 16
ALBRECHT TRUST, DAVID	36	PER. 1	BAGGE, JOHN	71	WAS. 11	BECKER, STEVEN	158	WES. 21	BOHNING TRUST, JANECE	157	NEW. 16
ALBRECHT, HERBERT	13	FAI. 18	BAGGE, JOHN	153	WAS. 13	BECKER, STEVEN	66	FAI. 25	BOHNING TRUST, JANECE	157	NEW. 16
ALDINGER, JACK	6	WAS. 3	BALDWIN TRUST, JAMES	34	HAZ. 29	BECKER, STEVEN	39	PER. 12	BOLDT, DONALD	145	WES. 4
ALDRICH TRUST, GEORGE	109	JEF. 10	BALDWIN TRUST, JAMES	57	HAZ. 3	BECKER, STEVEN	25	SUM. 5	BOLDT, DONALD	39	WES. 9
ALDRICH TRUST, GEORGE	218	JEF. 14	BALDWIN TRUST, JAMES	98	HAZ. 3	BECKER, STEVEN	57	SUM. 6	BONEFAS, CLARENCE	55	WES. 20
ALDRICH TRUST, GEORGE	154	JEF. 15	BALDWIN TRUST, JAMES	118	HAZ. 30	BECKER, STEVEN	155	BUF. 8	BOHNER VIEW FARM LLC	122	WAS. 33
ALDRICH TRUST, GEORGE	189	JEF. 16	BALDWIN TRUST, JAMES	82	HAZ. 4	BECKER, STEVEN	59	WES. 7	BONTRAGER, ALVIN	34	FAI. 28
ALDRICH TRUST, GEORGE	429	JEF. 21	BALDWIN TRUST, JAMES	36	HAZ. 9	BECKER, STEVEN	73	WES. 8	BONTRAGER, ARLENE	19	HAZ. 19
ALDRICH TRUST, GEORGE	267	JEF. 22	BALDWIN, BILL	6	PER. 2	BECKER, STEVEN	71	BYR. 18	BONTRAGER, DANIEL	9	FAI. 14
ALDRICH TRUST, GEORGE	416	JEF. 23	BALDWIN, DOUGLAS	39	PER. 18	BECKER, STEVEN	235	BYR. 19	BONTRAGER, DANIEL	39	FAI. 25
ALEXANDER, JOHN	37	WAS. 18	BALDWIN, DOUGLAS	39	HAZ. 29	BECKER, STEVEN	157	BYR. 7	BONTRAGER, DAVID	83	HAZ. 18
ALJUMEKAAL FARMS INC	124	BYR. 22	BALDWIN, JAMES C	42	HAZ. 10	BECKER, STEVEN	60	LIB. 7	BONTRAGER, DAVID	51	HAZ. 30
ALJUMEKAAL FARMS INC	40	BYR. 24	BALDWIN, JAMES	22	FAI. 34	BECKER, STEVEN	19	LIB. 8	BONTRAGER, DAVID	80	HAZ. 30
ALJUMEKAAL FARMS INC	70	MID. 6	BALDWIN, WILLIAM	40	PER. 11	BECKER, STEVEN	77	WAS. 14	BONTRAGER, DANIEE	11	FAI. 16
ALLAN, MARCUS	34	MAD. 14	BALDWIN, WILLIAM	45	PER. 2	BECKER, STEVEN	69	WAS. 24	BOOHER-FORD, CYNTHIA	14	LIB. 17
ALLEN JR, EDWARD	79	MID. 32	BALDWIN, WILLIAM	12	HOM. 29	BECKER, STEVEN	125	BYR. 2	BOOHER-FORD, CYNTHIA	39	LIB. 18
ALLEN TRUST, NED	130	JEF. 10	BALDWIN, WILLIAM	5	LIB. 19	BECKER, STEVEN	61	BYR. 3	BOOTH, RICHARD	148	CON. 30
ALLEN, CRAIG	78	PER. 22	BALDWIN, WILLIAM	144	HOM. 29	BECKER, STEVEN	146	NEW. 6	BOOTH, RICHARD	40	SUM. 5
ALLEN, DEAN	59	FAI. 28	BARAGARY, DEAN	94	MID. 23	BECKER, STEVEN	156	BUF. 17	BOOTH, RICHARD	165	SUM. 6
AMERICAN TR & SAV BK	79	LIB. 26	BARAGARY, ELDON	155	MID. 22	BECKER, STEVEN	73	FAI. 32	BOOTH, RICHARD	33	SUM. 7
AMES BROTHERS DEV CORP	39	BUF. 22	BARAGARY, GLENN	76	MID. 14	BECKER, STEVEN	7	PER. 6	BOOTH, RICHARD	114	SUM. 8
AMES BROTHERS DEV CORP	394	BUF. 23	BARAGARY, GLENN	153	MID. 15	BECKER, STEVEN	7	PER. 6	BORGHESE, JOHN	119	NEW. 25
AMES BROTHERS DEV CORP	19	BUF. 24	BARAGARY, GLENN	152	MID. 26	BECKER, STEVEN	58	WES. 17	BORMANN, DEBRA	38	FAI. 20
AMES BROTHERS DEV CORP	60	PER. 4	BARAGARY, GLENN	94	MID. 26	BECKER, STEVEN	7	PER. 6	BORNTRAGER, DAVID	29	HAZ. 7
AMFAHR TRUST, WARREN	20	FAI. 32	BARE, ELIZABETH	153	BYR. 26	BECKER, STEVEN	251	FAI. 31	BORNTRAGER, DAVID	14	HAZ. 8
AMFAHR TRUST, WARREN	49	FAI. 33	BARE, ELIZABETH	40	BYR. 35	BECKER, STEVEN	95	PER. 5	BORNETT, DOUGLAS	58	HAZ. 21
AMFAHR TRUST, WARREN	23	PER. 24	BARE, LYLE	5	BYR. 26	BECKER, STEVEN	151	PER. 6	BOUBIN TRUST, JERRY	154	MAD. 25
AMFAHR TRUST, WARREN	69	PER. 5	BARKEWELL TRUST, LINDA	85	CON. 23	BECKER, STEVEN	95	PER. 6	BOUBIN TRUST, JERRY	16	WAS. 27
AMFAHR, RICHARD	19	PER. 24	BARKER, VICTORIA	57	MAD. 36	BELLACH, JASON	77	CON. 24	BOVENMYER, DEAN	6	NEW. 1
AMFAHR, RICHARD	31	PER. 4	BARNETT, BRETT	49	LIB. 20	BELLACH, LLOYD	17	CON. 23	BOVENMYER, DEAN	38	NEW. 13
AMFAHR, RICHARD	8	WES. 23	BARSKO, DOUGLAS	5	WAS. 27	BELLACH, LLOYD	18	CON. 24	BOVENMYER, RUTH	39	MID. 35
			BARTACHEK, RYAN	45	MID. 35	BELLE, SCOTT	9	SUM. 19	BOVENMYER, RUTH	157	NEW. 2
			BARTHOLOMEW, BROCK	7	LIB. 29	BELLIS, RYAN	6	FAI. 7	BOVY, JOSEPH	5	FAI. 5
			BASKERVILLE, PATSY	39	WAS. 10	BENGSTON, TERRY	57	FAI. 30	BOWDEN	76	FRE. 11
			BASS, KATHLEEN	310	HOM. 30	BENGTSTON, TERRY	77	FAI. 31	INVESTMENT CO LP		
			BASS, KATHLEEN	106	HOM. 33	BENNETT, ROBERT	16	HAZ. 9	BOWDEN	111	

INDEX TO PLAT OWNERS

NAME	ACRES	TWP.	SEC #.	NAME	ACRES	TWP.	SEC #.	NAME	ACRES	TWP.	SEC #.	NAME	ACRES	TWP.	SEC #.
BOWDEN INVST CO LP	26	BYR.	36	BUDZINE, DORIS	130	WAS.	18	CAMERON, MILDRED	58	WAS.	20	CONRAD TRUST,	37	MID.	16
BOWDEN TRUST, DEL	74	FRE.	22	BUFFALO CREEK FARMS LLP	80	BUF.	25	CAMERON, MILDRED	93	WAS.	28	RODNEY	39	MID.	17
BOWDEN, DON	18	LIB.	19	BUFFALO CREEK FARMS LLP	150	MAD.	30	CAMERON, RICHARD	39	WAS.	28	CONRAD TRUST,	37	MID.	17
BOWDEN, DON	26	LIB.	19	BUFFALO VALLEY FARMS LLC	272	NEW.	1	CANNON, BETTY	75	HOM.	3	RODNEY	9	MID.	28
BOWDEN, DON	34	LIB.	19	BUFFALO VALLEY FARMS LLC	119	NEW.	12	CANNON, JOHN	6	LIB.	32	COOK BROTHERS	12	NEW.	5
BOWDEN, DON	111	SUM.	24	BUFFALO VALLEY FARMS LLC	155	NEW.	14	CANON, BETTY	89	LIB.	32	LTD	36	HAZ.	25
BOWDEN, DON	71	SUM.	24	BUNCE LE, DEAN	6	PER.	9	CAPISTRANO HOLDINGS LLC	69	BUF.	6	MARGARET	76	HAZ.	26
BOWDEN, DON	90	SUM.	24	BUNCE LE, DEAN	155	WES.	21	CAPPEL, MAXINE	67	SUM.	16	COOK TRUST,	38	HAZ.	27
BOWDEN, JEREMY	8	FRE.	22	BUNNELL, EUGENE	98	WES.	5	CAPPEL, MAXINE	158	SUM.	17	MARGARET	38	HAZ.	27
BOWDEN, JOHN	77	FRE.	14	BUNNELL, EUGENE	77	WES.	6	CARPENTER FAMILY FARMS LLC	115	MAD.	2	COOK TRUST,	7	NEW.	4
BRADEN TRUST, JOHN	75	FRE.	32	BUNTING, MARLYN	154	PER.	16	TRUST	39	NEW.	15	COOK, DONALD	22	LIB.	21
BRADEN TRUST, JOHN	31	FRE.	33	BURCO FAMILY TRUST	52	HAZ.	4	FARMS INC	461	HOM.	27	COOK, DONALD	40	MAD.	12
BRADEN TRUST, SHIRLEY	69	BYR.	27	BURCO FAMILY TRUST	26	HAZ.	5	CARSON & BARRON FARMS INC	339	HOM.	28	COOK, DONALD	39	MAD.	23
BRANDT, RODNEY	160	HAZ.	27	BURCO LAND LC	69	FAI.	25	CARSON & BARRON FARMS INC	65	HOM.	33	COOK, DONALD	63	MAD.	24
BRANDT, RODNEY	6	HAZ.	28	BURCO LAND LC	316	HAZ.	33	FARMS INC	77	CON.	35	COOK, DONALD	151	MAD.	26
BRANDT, RODNEY	198	HAZ.	34	BURCO LAND LC	5	HAZ.	34	TRUST	78	BUF.	20	COOK, EVELYN	79	FRE.	6
BRANDT, RODNEY	36	WAS.	4	BURCO LAND LC	79	HAZ.	35	CARSON, BONNIE	78	BUF.	20	COOK, EVELYN	315	FRE.	7
BRAIN TRUST, ERMA	153	FRE.	21	BURCO, DARIN	153	HAZ.	27	CARSON, SARAH	36	FRE.	31	COOK, JAMES	112	MID.	28
BRASE, DEAN	111	FAI.	4	BURCO, DARIN	121	HAZ.	33	CARSON, SARAH	69	FRE.	32	COOK, LEAH	68	MID.	28
BRAYTON, ADAM	14	HOM.	17	BURCO, DARIN	293	HAZ.	34	CARSON, W	78	NEW.	28	COOK, LEAH	153	MID.	33
BRAYTON, BRADLEY	5	PER.	15	BURCO, DARIN	75	HAZ.	35	CARSON, WILLARD	57	NEW.	31	COOK, LEAH	65	LIB.	21
BREADY TRUST, JOHN	154	NEW.	16	BURCO, DARIN	69	SUM.	21	CASCONI, JAMES	7	NEW.	6	COOK, LESLIE	57	MID.	21
BRENTNER TRUST, STEVEN	156	CON.	16	BURCO, DARIN	80	WAS.	2	CASHEN, MALACHI	7	SUM.	25	COOK, LESLIE	66	MID.	21
BRETZ TRUST, PATRICIA	155	NEW.	15	BURCO, DARIN	80	WAS.	2	CASHMAN, DONALD	57	MID.	35	COOK, LESLIE	217	MID.	22
BRETZ TRUST, PATRICIA	76	NEW.	16	BURCO, DARIN	363	WAS.	3	CASHNER, BURTON	157	LIB.	24	COOK, LESLIE	38	MID.	28
BRETZ TRUST, PATRICIA	76	NEW.	21	BURCO, DARIN	37	WAS.	3	CASSADAY, STEVEN	26	LIB.	19	COOK, MARGARET	39	BYR.	12
BRETZ TRUST, PATRICIA	38	NEW.	22	BURCO, DARIN	59	WES.	1	CATT, CHARLES	74	BYR.	31	COOK, RAY	104	NEW.	4
BRETZ TRUST, PATRICIA	158	NEW.	23	BURCO, GAYLEN	91	WES.	1	CATT, CHARLES	335	BYR.	32	COOK, RAY	40	NEW.	5
BREUER, JOHN	147	WES.	29	BURCO, JERALD	32	HAZ.	3	CATT, CHARLES	241	BYR.	33	COOK, RAY	78	NEW.	5
BREUER, JOHN	39	WES.	31	BURCO, MERRY	79	FRE.	6	CATT, CHARLES	22	BYR.	34	COOK, ROSALIE	79	FRE.	29
BREUER, JOHN	39	WES.	31	BURCO, MERRY	116	FRE.	5	CATT, KEITH	37	BYR.	32	COOKSLEY,	115	LIB.	13
BREUER, JOHN	20	WES.	32	BURCO, WILLA	150	BUF.	19	CAVOUTTE, ROLAND	12	WES.	17	COOKSLEY,	95	MID.	18
BREUER, JOHN	39	WES.	32	BURCO, WILLA	158	FAI.	24	CBL FARMS INC	6	NEW.	4	KENNETH	160	BUF.	31
BRIGGMAN, CHARLES	20	MID.	34	BURES, EVELYN	159	CON.	9	CEDAR CREST ASSOC CEMETERY	18	PER.	33	COPENHAVER,	76	HAZ.	36
BRONSON WIERCK INC	280	FAI.	15	BURK-REED FARM LLC	39	BUF.	22	CERMATECH CORP INC	13	HOM.	4	COPENHAVER,	117	SUM.	26
BRONSON WIERCK INC	27	FAI.	22	BURK-REED FARM LLC	115	BYR.	15	CHASE, DAVID	6	FAI.	29	COPENHAVER, ROSS	153	BUF.	4
BROOKS TRUST, MARIE	156	WES.	26	BURK-REED FARM LLC	11	BYR.	36	CHEEVER, MICHELLE	9	HOM.	33	COPENHAVER, STEVEN	161	WAS.	1
BROWN TRUST, ROLAND	28	PER.	22	BURK-REED FARM LLC	59	BYR.	36	CHERRY, LESTER	301	CON.	12	CORCORAN, BRIAN	10	FAI.	16
BROWN, BURTON	13	PER.	24	BURK REED FARM LLC	37	BUF.	27	CHESMORE, CURTIS	8	WAS.	24	CORCORAN, BRIAN	52	FAI.	17
BROWN, DONALD	36	PER.	15	BURK REED FARMS LLC	37	BYR.	15	CHESMORE, CURTIS	62	WAS.	25	CORCORAN, BRIAN	6	FAI.	3
BROWN, ELIZABETH	88	HAZ.	16	BURK REED FARMS LLC	98	BYR.	22	CHESMORE, KERMIT	109	CON.	4	CORCORAN, EUNICE	111	FAI.	3
BROWN, ELIZABETH	73	HAZ.	17	BURK REED FARMS LLC	37	BYR.	15	CHESMORE, KERMIT	40	CON.	4	CORCORAN, EUNICE	37	FAI.	4
BROWN, JAMES	14	PER.	14	BURK, JOAN	54	BYR.	11	CHESMORE, LARRY	20	LIB.	33	CORCORAN, RICKY	6	FAI.	9
BROWN, KATHERINE	116	CON.	16	BURK, JOAN	36	SUM.	23	CHESMORE, LARRY	39	CON.	10	CORCORAN, THOMAS	40	FAI.	9
BROWN, LLOYD	11	PER.	30	BURK, JOAN	36	SUM.	23	CHESMORE, LARRY	58	CON.	11	CORCORAN, THOMAS	82	FAI.	9
BROWN, RICHARD	10	FAI.	17	BURK, JOAN	30	SUM.	24	CHESMORE, NORMAN	95	CON.	15	CORKERY TRUST,	144	JEF.	6
BROWN, RICHARD	6	FAI.	33	BURK, WAYNE	137	BUF.	11	CHESMORE, SCOTT	5	CON.	4	THOMAS	308	JEF.	7
BROWN, SCOTT	37	JEF.	16	BURKE, GLENN	79	NEW.	24	CHILD, DOUGLAS	160	BUF.	1	THOMAS	79	PER.	23
BROWN, STEVEN	97	FAI.	30	BURKE, MICHAEL	40	NEW.	27	CHORPENING CURT	24	JEF.	25	CORKERY TRUST,	77	HOM.	20
BROWN, TERESA	99	PER.	35	BURKE, SHANNON	25	CON.	2	CHRISTIANSEN, DARYL	84	PER.	4	CORKERY TRUST,	38	HOM.	19
BROWN, TIMOTHY	20	PER.	7	BURKE, WILLIAM	119	NEW.	27	CHRISTIANSEN, DARYL	62	PER.	3	CORKERY, DONALD	71	HOM.	6
BROWNELL INC	85	HAZ.	3	BURKLE, KEVIN	19	NEW.	28	CHRISTIANSEN, DARYL	140	PER.	34	CORKERY, DONALD	87	HOM.	6
BRUEGEMAN TRUST, KAREN	54	WAS.	3	BURLINGAME, BONNIE	39	CON.	15	CHRISTIANSEN, ERIC	71	PER.	35	CORKERY, DONALD	67	JEF.	18
BRUENING ROCK PRODUCTS INC	65	JEF.	23	BURNS, ANNA	154	MAD.	19	CIESIELSKI, DAVID	116	PER.	26	CORKERY, DONALD	79	JEF.	18
BRUENING ROCK PRODUCTS INC	149	JEF.	24	BURNS, ANNA	148	MAD.	30	CIESIELSKI, RONALD	41	PER.	27	CORKERY, DONALD	40	JEF.	24
BRUENING ROCK PRODUCTS INC	159	SUM.	11	BURNS, DAVID	154	MID.	21	CIRCLE J ACRES LP	76	MAD.	3	CORKERY, DONALD	137	JEF.	25
BRUENING ROCK PRODUCTS INC	173	SUM.	2	BURNS, DAVID	156	MID.	31	CIRCLE J ACRES	277	MAD.	4	CORKERY, DONALD	62	JEF.	6
BRUENING ROCK PRODUCTS INC	79	HOM.	9	BURNS, DAVID	78	MID.	32	CIRCUS, HARRY	12	WES.	25	CORKERY, DONALD	74	JEF.	7
BRUMEISTER, JOE	76	HOM.	9	BURNS, DAVID	12	NEW.	6	CITY OF HAZELTON	30	HAZ.	16	CORKERY, DONALD	79	JEF.	7
BRUMEISTER, PETE	38	FRE.	14	BURNS, DONALD	88	BUF.	25	CITY OF	57	SUM.	10	CORKERY, DONALD	166	JEF.	8
BRUNKHORST JR, JOSEPH	75	FRE.	10	BURNS, DONALD	12	NEW.	6	INDEPENDENCE CITY OF	52	SUM.	6	CORKERY, DONALD	152	JEF.	9
BRUNKHORST, JOHN	38	FRE.	11	BURNS, JAMES	283	NEW.	6	INDEPENDENCE CITY OF	92	SUM.	7	CORKERY, DONALD	116	BYR.	17
BRUNKHORST, JOHN	76	FRE.	14	BURRAGE, LARRY	79	LIB.	29	INDEPENDENCE CITY OF	68	WES.	12	CORKERY, GARY	11	FAI.	31
BRUNKHORST, JOHN	38	FRE.	2	BUTTERFIELD TRUST, CHARLES	213	CON.	20	INDEPENDENCE CITY OF	39	MAD.	2	CORKERY, KEITH	77	WES.	8
BRUNKHORST, JOHN	312	FRE.	9	BUTTERFIELD TRUST, CHARLES	73	CON.	29	INDEPENDENCE CITY OF	70	PER.	22	CORKERY, LARRY	63	WES.	8
BRUNKHORST, JOHN	37	MAD.	34	BUTTERFIELD TRUST, CHARLES	77	CON.	34	CJ FARMS INC	229	PER.	27	CORKERY, LELAND	36	CON.	8
BRUNKHORST, PHILIP	37	FRE.	2	BUTTERFIELD TRUST, CHARLES	78	LIB.	10	CJ FARMS INC	307	PER.	28	CORKERY, LELAND	59	HOM.	10
BRUNKO, CHARLES	76	JEF.	24	BUTTERFIELD TRUST, CHARLES	113	LIB.	9	CLARK, ARTHUR	11	LIB.	27	CORKERY, LELAND	77	HOM.	15
BRUSTKEN TRUST, TIMOTHY	70	LIB.	16	BUTTERFIELD, DUANE	9	LIB.	16	CLARK, BERNICE	149	JEF.	33	CORKERY, ROBERT	13	HOM.	34
BRUSTKERN LE, ALVIN	306	LIB.	16	BUTTERS, ROBERT	5	WAS.	19	CLARK, J	153	CON.	6	CORKERY, TIMOTHY	29	PER.	13
BRUSTKERN LE, ALVIN	118	SUM.	35	BUTVILLE, SCOTT	6	BYR.	33	CLARK, J	20	SUM.	14	CORKERY, VINCENT	209	JEF.	20
BRUSTKERN TRUST, DAVID	26	HOM.	2	BUZYNKI, JOHN	99	FAI.	22	CLARK, PAUL	117	SUM.	23	CORKEY, TIMOTHY	172	PER.	12
BRUSTKERN TRUST, DAVID	87	SUM.	35	BYERSDORFER JR, RICHARD	36	FAI.	10	CLARK, STEPHEN	40	CON.	2	CORKEY, TIMOTHY	78	PER.	12
BRUSTKERN TRUST, DAVID	207	CON.	4	BYERSDORFER JR, RICHARD	10	FAI.	22	CLARK, WADE	41	JEF.	33	CORKEY, TIMOTHY	6	PER.	14
BRUSTKERN TRUST, TIMOTHY	81	LIB.	20	BYERSDORFER JR, RICHARD	68	FAI.	22	CLAYTON, CHARLES	20	PER.	24	CORNWELL, VERNON	13	WAS.	27
BRUSTKERN TRUST, TIMOTHY	18	LIB.	21	BYERSDORFER JR, RICHARD	36	FAI.	9	CLAYTON, HAROLD	34	PER.	4	BUCHANAN	9	BYR.	3
BRUSTKERN TRUST, TIMOTHY	71	SUM.	35	BYERSDORFER JR, ROBERT	7	FAI.	20	CLAYTON, HAROLD	46	PER.	3	BUCHANAN CONSERV	310	BUF.	24
BRUSTKERN TRUST, TIMOTHY	39	SUM.	36	BYRON HOGS INC	20	FAI.	28	CLAYTON, HAROLD	13	PER.	4	BUCHANAN COUNTY OF	81	BYR.	30
BRUSTKERN, ALVIN	71	CON.	4	C & C FARMS LLC	13	MID.	22	CLOUGH, MARLENE	71	SUM.	29	BUCHANAN COUNTY OF	40	CON.	14
BRUSTKERN, ALVIN	59	CON.	24	CABALKA, THOMAS	117	SUM.	21	CO CONSERV BOARD	36	BYR.	2	BUCHANAN COUNTY OF	40	CON.	17
TIMOTHY BRUSTKERN,	55	CON.	25	CALLAHAN, MAURICE	39	MAD.	24	COCKING, KYRON	79	BYR.	14	BUCHANAN COUNTY OF	11	FAI.	3
TIMOTHY BRUSTKERN,	54	HAZ.	21	CAMERON, CRAIG	77	WAS.	21	COCKING, KYRON	38	BYR.	23	BUCHANAN COUNTY OF	96	HAZ.	16
TIMOTHY BRUSTKERN,	81	SUM.	2	CAMERON, CRAIG	176	WAS.	28	COLE, DORIS	19	MID.	35	BUCHANAN COUNTY OF	8	HAZ.	4
TIMOTHY BUCKMAN, TIMOTHY	7	BUF.	28	CAMERON, HOLLY	68	WAS.	17	COLE, DORIS	39	MID.	35	BUCHANAN COUNTY OF	19	CON.	24

C

INDEX TO PLAT OWNERS

NAME	ACRES	TWP.	SEC.#	NAME	ACRES	TWP.	SEC.#	NAME	ACRES	TWP.	SEC.#	NAME	ACRES	TWP.	SEC.#
FISHER, NORMAN	95	NEW.	29	FRANK TRUST,	30	LIB.	22	GAFFNEY, BETTY	158	MID.	17	GINGERICH, JOE	79	FAI.	14
FISHER, NORMAN	21	NEW.	32	FRANK TRUST,				GAFFNEY, DANIEL	157	BUF.	34	GINGERICH, LEVI	115	PER.	1
FISHER, RUSSELL	75	NEW.	36	FRANK, NICHOLAS	39	WAS.	28	GAFFNEY, DANIEL	79	MAD.	34	GINGERICH, LEVI	10	WAS.	6
FISHER, STEPHEN	10	FAI.	19	FRANK, THADDEUS	6	BUF.	4	GAFFNEY, ELLEN	62	BUF.	5	GINGERICH, OLIN	115	FAI.	28
FLANAGAN HOLUB	234	NEW.	27	FRANZ, GERALD	53	LIB.	17	GAFFNEY, ELLEN	76	HAZ.	11	GINGERICH, OLIN	75	FAI.	33
FARMS LLC				FRANZ, GERALD	155	LIB.	18	GAFFNEY, MARK	12	MID.	16	GINGERICH, RUDY	10	FAI.	24
FLANAGAN HOLUB	114	NEW.	34	FRANZEN, CLAIR	45	NEW.	12	GAFFNEY, MARK	7	MID.	16	GINGERICH, RUDY	39	FAI.	33
FARMS LLC				FRATZKE, DONALD	35	FAI.	29	GAFFNEY, PETER	68	LIB.	2	GINGERICH, SIMON	38	FAI.	26
FLANAGAN HOLUB	77	NEW.	35	FRATZKE, DONALD	18	FAI.	32	GAHRING, ALICE	151	HOM.	5	GINGERICH, WILLIAM	9	FAI.	23
FARMS LLC				FRATZKE, DONALD	86	FAI.	32	GALLERY, FAYE	38	MID.	11	GINGRICH, RUDY	18	HAZ.	18
FLEMING, STEVE	5	MAD.	11	FRATZKE, HAROLD	38	FAI.	32	GALLERY, FAYE	37	MID.	13	GIPPER, JOHN	7	FAI.	5
FLEMING, STEVE	98	MAD.	19	FRATZKE, JERRY	47	HOM.	30	GALLERY, JAMES	14	BYR.	25	GISSEL FARMS LTD	168	WAS.	18
FLEMING, STEVEN	19	MAD.	13	FRATZKE, JERRY	147	HOM.	8	GALLERY, JAMES	57	FRE.	30	GISSEL FARMS LTD	244	WAS.	7
FLEMING, STEVEN	147	MAD.	14	FRATZKE, JERRY	194	JEF.	11	GALLERY, JAMES	76	LIB.	36	GISSEL, THOMASINE	39	WAS.	18
FLEMING, STEVEN	35	MAD.	14	FRATZKE, JERRY	153	JEF.	11	GALLERY, JOSEPH	5	FRE.	27	GJOVIG TRUST,	37	WES.	30
FLEXSENHAR, BRYAN	40	MAD.	35	FRATZKE, JERRY	30	JEF.	13	GALLERY, LOUIS	115	FRE.	28	ELINORE			
FLEXSENHAR, BRYAN	72	MID.	4	FRATZKE, JERRY	37	JEF.	13	GALLERY, MICHAEL	117	FRE.	27	GOEBEL, DANIEL	151	MID.	12
BRYON				FRATZKE, JERRY	39	JEF.	2	GALLERY, MICHAEL	20	FRE.	27	GOEDKEN ESTATE,	117	MAD.	34
FLICKINGER,	156	BUF.	1	FRATZKE, LELAND	7	HAZ.	26	GALLERY, MICHAEL	72	FRE.	33	LESTER			
DELBERT				FRATZKE, ROBERT	115	WES.	32	GALLERY, MICHAEL	126	FRE.	34	GOEDKEN, DEAN	155	FRE.	4
FLIEHLER, DOUGLAS	82	MAD.	31	FRATZKE, ROBERT	76	WES.	33	GALLUP, FRANK	249	SUM.	1	GOEDKEN, DEAN	79	MAD.	33
FLIEHLER, JULIE	37	BUF.	36	FREDRICH, MARI	6	FAI.	31	GALLUP, FRANK	54	SUM.	12	GOEDKEN, DENNIS	25	FRE.	4
FLIEHLER, JULIE	118	BYR.	1	FREEMAN, HAROLD	35	WAS.	25	GAMM, DAVID	263	BUF.	28	GOEDKEN, JAMES	140	FRE.	4
FLINT HILLS	36	FAI.	4	FREMONT HOGS LC	8	FRE.	21	GANTZ, JAMES	6	JEF.	20	GOEDKEN, LARRY	53	MAD.	20
RESOURCES				FREMONT LAND	10	BUF.	35	GARDNER, DANIEL	76	CON.	17	GOEDKEN, LARRY	158	MAD.	29
FAIRBANK				FARMS LC				GARDNER, DANIEL	169	CON.	20	GOEDKEN, LEON	245	FRE.	3
FLORENCE JAEGER	76	WES.	18	FARMS LC	80	BUF.	36	GARDNER, GRANT	79	CON.	21	GOEDKEN, LEON	77	MAD.	34
FARM LLC				FREMONT LAND	268	FRE.	1	GARY BROWN FARMS	26	PER.	14	GOEDKEN, MERLIN	155	MAD.	12
FLOYD, DAVID	8	JEF.	6	FARMS LC				CORP				GOEDKEN, NOBERT	154	FRE.	3
FOGLE, KEITH	7	LIB.	21	FREMONT LAND	317	FRE.	2	GARY BROWN FARMS	36	PER.	14	GOEDKEN, RANDALL	39	MAD.	34
FOLAND TRUST,	74	HOM.	32	FARMS LC				CORP				GOERKS, MITCHELL	9	LIB.	29
BECKY				FREYERMUTH, VERA	115	HAZ.	1	GARY BROWN FARMS	39	PER.	15	GOETSCH, SHELLEY	39	FRE.	2
FOLAND TRUST,	79	WES.	22	FROST REAL ESTATE	116	WES.	13	CORP				MARLENE			
BECKY				LLC				GARY HILBY INC	115	PER.	23	GOINS, GORDON	118	LIB.	31
FOLAND TRUST,	61	WES.	31	FROST, EMELDA	19	PER.	24	GATES, ALBERTA	79	MID.	25	GOINS, GORDON	103	LIB.	33
BECKY				FROST, JOHN	39	FAI.	18	GATES, ALBERTA	77	BYR.	34	GOINS, WANDA	86	LIB.	33
FOLAND TRUST,	37	WES.	32	FROST, PETER	109	WES.	8	GATES, DOROTHY	31	LIB.	5	GOLDEN GRAIN	39	CON.	26
BECKY				FROSH, RANDALL	95	PER.	30	GATES, DOROTHY	80	HOM.	16	ENTERPRISES			
FORD, THOMAS	8	FRE.	11	FRY TRUST,	234	BYR.	18	GATES, DUANE	212	HOM.	17	GOLDEN GRAIN	76	CON.	27
FOREMAN TRUST,	113	CON.	7	KENNETH				GATES, DUANE	76	HOM.	17	ENTERPRISES			
JAMES				FRY TRUST,	36	BYR.	18	GATES, DUANE	119	HOM.	18	GOLDEN GRAIN	231	FAI.	2
FORKS FOUR LLC	95	PER.	5	KENNETH				GATES, DUANE	62	HOM.	3	ENTERPRISES			
FORSTER, BRIAN	153	BYR.	10	FRY TRUST,	78	BYR.	7	GATES, DUANE	147	HOM.	7	GOLDEN GRAIN	84	HAZ.	15
FORSTER, BRIAN	79	BYR.	15	FRY TRUST,	5	BUF.	10	GATES, DUANE	69	SUM.	33	ENTERPRISES			
FORSYTH, DANIEL	47	BUF.	20	KENNETH				GATES, DUANE	74	SUM.	34	GOLDEN GRAIN	69	HAZ.	22
FORSYTH, DANIEL	216	BUF.	29	FRY, JAMES	154	BUF.	9	GATES, DUANE	67	SUM.	33	ENTERPRISES			
FOSTER LE, ALICE	129	FRE.	23	FRYE FARM	200	BUF.	29	GATES, GERALD	73	MAD.	17	GOLDEN GRAIN	23	HAZ.	4
FOSTER, ALICE	28	FRE.	23	PARTNERSHIP				GATES, SHELLEY	34	SUM.	26	ENTERPRISES			
FOSTER, ALICE	79	FRE.	23	FRYE JR TRUST,	190	BUF.	32	GB FAMILY FARMS	9	HAZ.	22	GOLDEN GRAIN	50	HAZ.	4
FOSTER, GARY	119	FRE.	23	NORMAN	117	BUF.	31	LLC				ENTERPRISES			
FOSTER, GARY	80	FRE.	24	FRYE JR TRUST,	117	BUF.	31	LLC				GOLDEN GRAIN	7	HAZ.	4
FOSTER, RONALD	157	FRE.	14	RICHARD				LLC				GOLDEN GRAIN	77	HOM.	28
FOSTER, RONALD	39	FRE.	24	FRYE TRUST,	117	BUF.	31	LLC				ENTERPRISES			
FOSTER, VIRGIL	60	WAS.	27	FRYE TRUST,	154	BUF.	32	LLC				GOLDENSTEIN,	45	BYR.	5
FARMI LLC				ROBERT				LLC				MATTHEW			
FOUR WINNS LC	77	CON.	22	FRYE, DEAN	10	BUF.	32	GEE, STEVEN	12	WAS.	29	GOLDENSTEIN,	79	BYR.	4
FOUR WINNS LC	80	CON.	23	FRYE, DEAN	157	BUF.	30	GENTZ, CURT	155	MID.	36	STEPHEN			
FOUR WINNS LC	88	CON.	23	FRYE, JAMES	93	BUF.	30	GERCKE, DARYL	72	CON.	10	GOLDENSTEIN,	33	BYR.	5
FOWLKES LE,	147	WAS.	17	FRYE, JAMES	139	BUF.	25	GERCKE, DARYL	118	CON.	16	STEPHEN			
PATRICIA				FRYE, JAMES	55	HAZ.	36	GERCKE, MICHAEL	115	CON.	33	GOLDENSTEIN,	40	BYR.	8
FOWLKES LE,	131	WAS.	20	FRYE, LUCRETIA	37	BUF.	31	GERCKE, MICHAEL	118	CON.	35	STEPHEN			
PATRICIA				FRYE, LUCRETIA	85	LIB.	28	GERIEKE, MITCHELL	79	CON.	26	GOD, THEODORE	6	WAS.	8
FOWLKES LE,	40	WAS.	8	FRYE, LUCRETIA	15	LIB.	33	GERIEKE, MITCHELL	118	CON.	35	GOODWIN, SHAUN	78	WES.	18
PATRICIA				FRYE, RICK	40	BUF.	30	GERMAN, GREGORY	158	FRE.	25	GOOS, KENDY	154	FRE.	21
FOX, DANIEL	34	WAS.	19	FRYE, RICK	78	BUF.	32	GERMAN, LORI	179	JEF.	29	GORMAN, SUZANNE	5	MID.	17
FOX, DANIEL	20	CON.	9	FRYE, RICK	58	BUF.	35	GERSTENBERGER,	39	HAZ.	22	GORTON, MARSHALL	5	HOM.	32
FOX, DANIEL	5	WES.	9	FULLER, ALAN	11	BYR.	25	GEORGE				GOSSE, DAVID	154	WES.	26
FOX, DANNY	92	WAS.	16	FULLER, ALAN	33	BYR.	25	GERSTENBERGER,	39	HAZ.	22	GOSSE, JAMES	147	WES.	27
FOX, ROGER	9	FAI.	33	FULLER, ALAN	56	MID.	4	JOHN				GOSSE, MABLE	79	BYR.	30
FOX, ROGER	45	PER.	4	FULLER, ALAN	72	FRE.	34	GERSTENBERGER,	56	HAZ.	22	GOSSE, RONALD	5	WES.	10
FRANCK B, KEITH	135	MID.	30	FULLER, BONNIE	146	FRE.	35	JOHN				GRAF ENTERPRISES	34	FAI.	1
FRANCK TRUST,	13	LIB.	22	FULLER, CLARENCE	118	WAS.	29	GERSTENBERGER,	72	HAZ.	22	LC			
JANET				FULLER, GREGORY	10	FAI.	5	JOHN				GRAF ENTERPRISES	62	HAZ.	5
FRANCK TRUST,	80	LIB.	24	FULLER, JEFFREY	17	LIB.	8	GILL, CURT	157	BUF.	14	LC			
JANET				FULLER, MILDRED	120	FRE.	33	GILL, CURT	39	BYR.	4	GRAF ENTERPRISES	83	HAZ.	6
FRANCK TRUST,	78	LIB.	25	FULLER, MILDRED	24	FRE.	34	GILL, EDWARD	29	NEW.	25	LC			
JANET				FULLER, RAYMOND	51	WAS.	30	GILLETTE TRUST	78	BYR.	24	GRAF TRUST,	74	HAZ.	5
FRANCK TRUST,	33	LIB.	27	FULTON, VERLEN	19	SUM.	31	GILLETTE TRUST	85	FRE.	7	DOROTHY			
JANET				FULTS JR, GLEN	39	CON.	16	GILLETTE TRUST	38	BYR.	12	GRAF TRUST,	132	HAZ.	8
FRANCK TRUST,	198	MID.	19	FULTS JR, GLEN	77	CON.	22	GILLETTE, HAROLD	116	BYR.	13	DOROTHY			
JANET				FULTS, GLEN	40	CON.	28	GILLETTE, HAROLD	78	BYR.	13	GRAF TRUST,	37	HAZ.	9
FRANCK TRUST,	100	LIB.	34	FULTS, JOHN	72	CON.	27	GILLETTE, HAROLD	41	FRE.	18	DOROTHY			
JOHN				FUNK, CAROL	152	NEW.	4	GILLIHAN, ENID	8	CON.	4	GRAF, RONALD	117	HAZ.	5
TRACY				FUNK, DUAN	234	MID.	17	GILLUND, ELLEN	80	BUF.	29	GRAF, RONALD	208	HAZ.	8
FRANCK, AUSTEN	79	LIB.	25	FUNK, MELVIN	56	LIB.	13	GILSON, DOROTHY	69	BUF.	30	GRAHAM TRUST,	157	JEF.	12
FRANCK, AUSTEN	114	LIB.	26	FURNESS, JERRY	7	LIB.	32	GILSON, DOROTHY	79	BYR.	23	MAYBETH			
FRANCK, AUSTEN	8	LIB.	30					GILSON, PAUL	76	BYR.	26	GRAHAM TRUST,	31	JEF.	13
FRANCK, GREGARY	37	NEW.	17					GILSON, RICHARD	155	BUF.	30	MAYBETH			
FRANCK, GREGARY	57	NEW.	9					GILSON, RICHARD	79	BYR.	14	GRAHAM, MAYBETH	19	JEF.	13
FRANCK, JANICE	119	LIB.	5					GILSON, RICHARD	38	BYR.	24	GRAHAM, MAYBETH	59	JEF.	13
FRANCK, KEITH B	80	MID.	29					GINGERICH, ALVIN	79	BYR.	24	GRAMENT TRUST,	53	WAS.	14
FRANCK, KEITH	78	LIB.	35					GINGERICH, ANDY	10	HAZ.	18	MELVA			
FRANCK, KEITH	39	LIB.	36					GINGERICH, CHESTER	38	FAI.	24	GRAMENZ TRUST,	354	WAS.	5
FRANCK, KEITH	116	MID.	29					GINGERICH, CHESTER	10	HAZ.	32	MELVA			
FRANCK, LEE	197	BUF.	3					GINGERICH, DAN	115	FAI.	23	GRAMENZ, MELVA	36	WAS.	15
FRANCK, LEE	115	MID.	7					GINGERICH, DANIEL	128	HAZ.	32	GRANDE RENTALS	8	MID.	30
FRANCK, LINDA	29	MID.	29					GINGERICH, DANIE				LLC			
FRANCK, MAX	39	MID.	29					GINGERICH, DANIE				GRASSLAND PORK	12	JEF.	18
FRANCK, REX	29	MID.	6					GINGERICH, DANIE				LLC			
FRANCK, REX	77	MID.	7					GINGERICH, DAVID				GRASSO, ANTHONY	18	HAZ.	22
FRANCK, REX	134	MID.	7					GINGERICH, DAVID				GRAU, NATHAN	6	PER.	17
FRANCK, RUTH	8	SUM.	33					GINGERICH, EDDIE				GRAY, LEROY	40	FAI.	19
FRANCK, SHAWN	197	LIB.	25					GINGERICH, EDDIE				GRAY, LEROY	76	FAI.	20
FRANCK, TERRY	48	CON.	3					GINGERICH, EDWARD				GREELEY, LEONA	242	WAS.	29
FRANCK, TRACY	79	LIB.	24												

INDEX TO PLAT OWNERS

NAME	ACRES	TWP.	SEC.#	NAME	ACRES	TWP.	SEC.#	NAME	ACRES	TWP.	SEC.#	NAME	ACRES	TWP.	SEC.#
GREENLEY, MORRIS	145	SUM.	29	HALLMARK FARMS LTD	149	MAD.	13	HELMUTH, PERRY	117	PER.	11	HERTZBERG, ROBERT	130	JEF.	21
GREENLEY, MORRIS	122	SUM.	31	HALLORAN, JOHN	141	FRE.	13	HELMUTH, RUDY	5	HAZ.	31	HERTZBERG, ROBERT	48	JEF.	36
GREENLEY, MORRIS	193	SUM.	32	HALVERSON, THOMAS	10	SUM.	15	HELMUTH, WILLIAM	116	WAS.	6	HERTZBERG, ROBERT	88	PER.	36
GREENLEY, OLIVER	6	WAS.	29	HAMBLIN LE. HAZEL	96	PER.	5	HELMUTH, WILLIAM	109	FAI.	14	HERTZBERG, ROBERT	156	MAD.	33
GREENLEY, THOMAS	234	WAS.	17	HAMBLIN, HAZEL	79	PER.	4	HELT, LINDA	59	HAZ.	19	HESNER TRUST, BEVERLY	16	BUF.	11
GREENLEY, THOMAS	40	WAS.	20	HAMBLIN, HAZEL	40	PER.	9	HENANN, CHARLES	37	HOM.	15	HETTINGER, DELBERT	31	LIB.	18
GREENLEY	40	WAS.	35	HAMILTON, LOREN	41	WAS.	30	HENDERSON, CHARLES	71	SUM.	26	HETTINGER, ELMER	20	LIB.	7
DEVELOPMENT CO	157	WAS.	1	HAMILTON, RUTH	192	BYR.	27	HENDERSON TRUST	168	FAI.	1	HETTINGER, ELMER	111	SUM.	13
GREIF FARMS INC	156	BYR.	6	HAMMERS, GARY	10	WAS.	35	HENDERSON	67	SUM.	8	HICKEY, ALVERA	77	WES.	24
GREIF FARMS LLC	74	SUM.	15	HAMMITT, ELAINE	8	FAI.	9	ERNST	7	SUM.	10	HICKEY, MARLENE	74	WES.	24
GREIF FARMS LLC	34	WAS.	10	HAND LE, NORMA	115	HOM.	10	HENDERSON, ERWIN	149	BYR.	19	HICKEY, WALTER	5	WES.	16
GREIF FARMS LLC	39	WAS.	10	HAND, ANDREA	11	FAI.	1	HENDERSON, ERWIN	160	BYR.	19	HIGGINS, DARLENE	70	CON.	22
GREIF FARMS LLC	186	WAS.	11	HANSEN, DAVID	138	MAD.	17	HENDERSON, ERWIN	154	BYR.	30	HIGGINS, DARLENE	80	CON.	23
GREIF FARMS LLC	186	WAS.	11	HANSEN, DAVID	38	MAD.	19	HEPKER, DON	5	NEW.	14	HIGGINS, DARLENE	77	JEF.	23
GREIF FARMS LLC	206	WAS.	14	HANSEN, ELINOR	151	FRE.	10	HERMSEN, FRANCIS	79	FRE.	13	HIGGINS, DARLENE	77	JEF.	23
GREIF FARMS LLC	29	WAS.	23	HANSEN, ELINOR	38	FRE.	2	HERMSEN, GARY	156	FRE.	13	HIGGINS, DARLENE	77	JEF.	23
GREIF FARMS LLC	70	WAS.	32	HANSEN, ELINOR	115	FRE.	3	HERMSEN, MARVIN	7	PER.	22	HIGGINS, DARLENE	77	JEF.	23
GREIF TRUST, PAUL	237	BYR.	7	HANSEN, PAUL	47	PER.	10	HERSHBERGER JR, NEIL	20	FAI.	25	HIGGINS, DARLENE	77	JEF.	23
GREIF TRUST, PAUL	14	WAS.	14	HANSON, THOMAS	77	LIB.	13	HERSHBERGER JR, NEIL	21	HAZ.	30	HIGGINS, DARLENE	77	JEF.	23
GREIF TRUST, PAUL	24	WAS.	15	HAPPEL, CAROLYN	28	LIB.	19	HERSHBERGER JR, NEIL	21	HAZ.	30	HIGGINS, DARLENE	77	JEF.	23
GREIF TRUST, PAUL	29	WAS.	22	HARDY, NEVA	79	BYR.	34	HERSHBERGER JR, NEIL	21	HAZ.	30	HIGGINS, DARLENE	77	JEF.	23
GREINER FAMILY LLC	73	WAS.	29	HARDY, NEVA	80	BYR.	35	HERSHBERGER JR, NEIL	21	HAZ.	30	HIGGINS, DARLENE	77	JEF.	23
GREINER FAMILY LLC	68	WAS.	30	HARE, RICHARD	250	HOM.	11	HERSHBERGER JR, NEIL	21	HAZ.	30	HIGGINS, DARLENE	77	JEF.	23
GRIFFIN FARMS INC	78	MAD.	9	HARES POND	61	HOM.	11	HERSHBERGER JR, NEIL	21	HAZ.	30	HIGGINS, DARLENE	77	JEF.	23
GRIFFIN, JEREL	79	MAD.	4	REC RECREATION PARK				HERSHBERGER JR, NEIL	21	HAZ.	30	HIGGINS, DARLENE	77	JEF.	23
GRIFFIN, JEREL	76	MAD.	9	REC RECREATION PARK				HERSHBERGER JR, NEIL	21	HAZ.	30	HIGGINS, DARLENE	77	JEF.	23
GRIFFIN, JOHN	9	LIB.	15	REC RECREATION PARK				HERSHBERGER JR, NEIL	21	HAZ.	30	HIGGINS, DARLENE	77	JEF.	23
GRIFFIN, THOMAS	158	BYR.	35	HARKS, CALVIN	79	HOM.	17	HERSHBERGER JR, NEIL	21	HAZ.	30	HIGGINS, DARLENE	77	JEF.	23
GRIFFIN, THOMAS	282	LIB.	15	HARKS, CALVIN	39	JEF.	12	HERSHBERGER JR, NEIL	21	HAZ.	30	HIGGINS, DARLENE	77	JEF.	23
GRIFFIN, THOMAS	40	LIB.	16	HARRIS, MARYNETTE	20	BYR.	28	HERSHBERGER JR, NEIL	21	HAZ.	30	HIGGINS, DARLENE	77	JEF.	23
GRIFFIN, THOMAS	136	LIB.	22	HARRIS, MARYNETTE	40	PER.	6	HERSHBERGER JR, NEIL	21	HAZ.	30	HIGGINS, DARLENE	77	JEF.	23
GRIFFOEN, PATRICIA	209	SUM.	28	HARRIS, MARYNETTE	70	PER.	6	HERSHBERGER JR, NEIL	21	HAZ.	30	HIGGINS, DARLENE	77	JEF.	23
GRIFFOEN, PATRICIA	5	SUM.	28	HARTING, LELAND	27	JEF.	6	HERSHBERGER JR, NEIL	21	HAZ.	30	HIGGINS, DARLENE	77	JEF.	23
GRIFFOEN, PATRICIA	5	SUM.	28	HARTING, ROBERT	11	JEF.	6	HERSHBERGER JR, NEIL	21	HAZ.	30	HIGGINS, DARLENE	77	JEF.	23
GRIFFOEN, PATRICIA	5	SUM.	28	HARTMAN, DIANE	42	PER.	5	HERSHBERGER JR, NEIL	21	HAZ.	30	HIGGINS, DARLENE	77	JEF.	23
GRIFFOEN, PATRICIA	6	CON.	18	HARTMAN, ROGER	29	PER.	5	HERSHBERGER JR, NEIL	21	HAZ.	30	HIGGINS, DARLENE	77	JEF.	23
GRIFFITH, WADE	152	PER.	29	HARVEY TRUST, STEPHANY	56	WAS.	33	HERSHBERGER JR, NEIL	21	HAZ.	30	HIGGINS, DARLENE	77	JEF.	23
GRIFFITHS TRUST, HAROLD	77	WAS.	23	HASSLER, ROBERT	44	PER.	5	HERSHBERGER JR, NEIL	21	HAZ.	30	HIGGINS, DARLENE	77	JEF.	23
GRIFFITHS TRUST, HAROLD	217	WAS.	26	HASSLER, ROBERT	58	PER.	6	HERSHBERGER JR, NEIL	21	HAZ.	30	HIGGINS, DARLENE	77	JEF.	23
GRIFFITHS TRUST, HAROLD	37	WES.	32	HAYERKAMP, ANNA	28	LIB.	18	HERSHBERGER JR, NEIL	21	HAZ.	30	HIGGINS, DARLENE	77	JEF.	23
GRIGG, WANDA	154	FRE.	30	HAYERKAMP, ANNA	288	SUM.	13	HERSHBERGER JR, NEIL	21	HAZ.	30	HIGGINS, DARLENE	77	JEF.	23
GRISWOLD LE, HARRIET	19	FRE.	30	HAYERKAMP, DANIEL	31	LIB.	18	HERSHBERGER JR, NEIL	21	HAZ.	30	HIGGINS, DARLENE	77	JEF.	23
GRISWOLD, KELLY	38	MID.	29	HAYERKAMP, DANIEL	47	SUM.	13	HERSHBERGER JR, NEIL	21	HAZ.	30	HIGGINS, DARLENE	77	JEF.	23
GRISWOLD, KELLY	58	NEW.	17	HAYERKAMP, DANIEL	83	WAS.	17	HERSHBERGER JR, NEIL	21	HAZ.	30	HIGGINS, DARLENE	77	JEF.	23
GROENENBOOM, HENRIETTA	77	HOM.	30	HAWKEYE OIL	40	MAD.	18	HERSHBERGER JR, NEIL	21	HAZ.	30	HIGGINS, DARLENE	77	JEF.	23
GROENENBOOM, HENRIETTA	72	HOM.	31	REALTY III LLC				HERSHBERGER JR, NEIL	21	HAZ.	30	HIGGINS, DARLENE	77	JEF.	23
GROVER, BRETT	5	PER.	23	HAYEK, BRIAN	8	FAI.	32	HERSHBERGER JR, NEIL	21	HAZ.	30	HIGGINS, DARLENE	77	JEF.	23
GROVER, GUY	38	CON.	5	HAYES-DASILVA, THERESA	76	HAZ.	30	HERSHBERGER JR, NEIL	21	HAZ.	30	HIGGINS, DARLENE	77	JEF.	23
GROVER, GUY	76	CON.	5	HAYES LLC, MILDRED	53	WES.	7	HERSHBERGER JR, NEIL	21	HAZ.	30	HIGGINS, DARLENE	77	JEF.	23
GROVER, GUY	62	CON.	6	HAYES, LORRAINE	114	FAI.	25	HERSHBERGER JR, NEIL	21	HAZ.	30	HIGGINS, DARLENE	77	JEF.	23
GROVER, GUY	39	HOM.	1	HAYES, LORRAINE	39	FAI.	36	HERSHBERGER JR, NEIL	21	HAZ.	30	HIGGINS, DARLENE	77	JEF.	23
GROVER, GUY	195	HOM.	16	HAYES, SHAWN	10	JEF.	18	HERSHBERGER JR, NEIL	21	HAZ.	30	HIGGINS, DARLENE	77	JEF.	23
GROVER, GUY	29	HOM.	2	HEAD, VIRGIL	133	MID.	12	HERSHBERGER JR, NEIL	21	HAZ.	30	HIGGINS, DARLENE	77	JEF.	23
GROVER, GUY	352	HOM.	2	HEARN, DOUGLAS	40	WAS.	34	HERSHBERGER JR, NEIL	21	HAZ.	30	HIGGINS, DARLENE	77	JEF.	23
GROVER, GUY	316	HOM.	21	HEFFERNAN, DAVID	194	NEW.	14	HERSHBERGER JR, NEIL	21	HAZ.	30	HIGGINS, DARLENE	77	JEF.	23
GROVER, GUY	166	HOM.	3	HEINIGER TRUST, ALFRED	155	FRE.	29	HERSHBERGER JR, NEIL	21	HAZ.	30	HIGGINS, DARLENE	77	JEF.	23
GROVER, GUY	153	HOM.	34	HEINIGER TRUST, ALFRED	155	FRE.	30	HERSHBERGER JR, NEIL	21	HAZ.	30	HIGGINS, DARLENE	77	JEF.	23
GROVER, GUY	375	HOM.	4	HEINIGER TRUST, ALFRED	145	FRE.	32	HERSHBERGER JR, NEIL	21	HAZ.	30	HIGGINS, DARLENE	77	JEF.	23
GROVER, GUY	467	HOM.	9	HEISERMAN, FRANKLIN	37	CON.	10	HERSHBERGER JR, NEIL	21	HAZ.	30	HIGGINS, DARLENE	77	JEF.	23
GROVER, GUY	58	LIB.	31	HEISERMAN, FRANKLIN	77	CON.	10	HERSHBERGER JR, NEIL	21	HAZ.	30	HIGGINS, DARLENE	77	JEF.	23
GROVER, GUY	194	LIB.	32	HEISERMAN, FRANKLIN	138	CON.	14	HERSHBERGER JR, NEIL	21	HAZ.	30	HIGGINS, DARLENE	77	JEF.	23
GROVER, GUY	69	SUM.	15	HEISERMAN, FRANKLIN	77	CON.	15	HERSHBERGER JR, NEIL	21	HAZ.	30	HIGGINS, DARLENE	77	JEF.	23
GROVER, GUY	81	SUM.	25	HEISERMAN, FRANKLIN	15	CON.	2	HERSHBERGER JR, NEIL	21	HAZ.	30	HIGGINS, DARLENE	77	JEF.	23
GROVER, GUY	77	SUM.	28	HEISERMAN, FRANKLIN	333	CON.	3	HERSHBERGER JR, NEIL	21	HAZ.	30	HIGGINS, DARLENE	77	JEF.	23
GROVER, GUY	77	SUM.	29	HEISERMAN, KEVIN	225	CON.	10	HERSHBERGER JR, NEIL	21	HAZ.	30	HIGGINS, DARLENE	77	JEF.	23
GROVER, GUY	121	SUM.	34	HEISERMAN, KEVIN	25	CON.	10	HERSHBERGER JR, NEIL	21	HAZ.	30	HIGGINS, DARLENE	77	JEF.	23
GROVER, GUY	22	SUM.	35	HEISERMAN, KEVIN	40	CON.	11	HERSHBERGER JR, NEIL	21	HAZ.	30	HIGGINS, DARLENE	77	JEF.	23
GROVER, JAMES C	6	CON.	6	HEISERMAN, KEVIN	280	CON.	14	HERSHBERGER JR, NEIL	21	HAZ.	30	HIGGINS, DARLENE	77	JEF.	23
GROVER, JAMES L	40	CON.	5	HEISERMAN, KEVIN	34	CON.	26	HERSHBERGER JR, NEIL	21	HAZ.	30	HIGGINS, DARLENE	77	JEF.	23
GROVER, JAMES L	271	CON.	6	HEISERMAN, KEVIN	9	CON.	3	HERSHBERGER JR, NEIL	21	HAZ.	30	HIGGINS, DARLENE	77	JEF.	23
GROVER, JAMES	100	HOM.	1	HEISERMAN, KEVIN	43	WAS.	26	HERSHBERGER JR, NEIL	21	HAZ.	30	HIGGINS, DARLENE	77	JEF.	23
GROVER, JAMES	73	HOM.	11	HEITZ, ALAN	158	BUF.	15	HERSHBERGER JR, NEIL	21	HAZ.	30	HIGGINS, DARLENE	77	JEF.	23
GROVER, JAMES	71	HOM.	12	HEITZ, EUGENE	154	BUF.	11	HERSHBERGER JR, NEIL	21	HAZ.	30	HIGGINS, DARLENE	77	JEF.	23
GROVER, JAMES	77	HOM.	13	HEITZ, EUGENE	116	BUF.	3	HERSHBERGER JR, NOAH	20	FAI.	16	HERSHBERGER JR, ROY	40	HAZ.	31
GROVER, JAMES	270	HOM.	35	HELLENTHAL, NICHOLAS	7	BYR.	33	HERSHBERGER JR, ROY	75	PER.	32	HERSHLEY FAMILY FARM	40	HAZ.	10
GROVER, JOEL	34	LIB.	32	HELLENTHAL, NICHOLAS	35	NEW.	10	HERSHLEY FAMILY FARM	40	HAZ.	10	HERSHLEY FAMILY FARM	114	HAZ.	11
GROVER, MAX	57	HOM.	10	HELMUTH, ADEN	77	FAI.	11	HERSOM, GARY	7	PER.	32	HERSHLEY FAMILY FARM	114	HAZ.	11
GROVER, MAX	40	HOM.	11	HELMUTH, ADEN	79	FAI.	12	HERTZBERG LE, EVELYN	39	WES.	31	HERSHLEY FAMILY FARM	114	HAZ.	11
GROWMARK INC	10	HAZ.	4	HELMUTH, ADEN	19	PER.	10	HERTZBERG LE, EVELYN	39	WES.	31	HERSHLEY FAMILY FARM	114	HAZ.	11
GRUNDMEYER, LESLIE	39	BUF.	10	HELMUTH, ADEN	7	PER.	10	HERTZBERG LE, EVELYN	39	WES.	31	HERSHLEY FAMILY FARM	114	HAZ.	11
GRUNDMEYER, LESLIE	79	BUF.	10	HELMUTH, ADEN	77	PER.	11	HERTZBERG LE, EVELYN	39	WES.</					

INDEX TO PLAT OWNERS

NAME	ACRES	TWP.	SEC. #.	NAME	ACRES	TWP.	SEC. #.	NAME	ACRES	TWP.	SEC. #.	NAME	ACRES	TWP.	SEC. #.
LARSEN TRUST, SHARON	151	NEW.	23	LUTZ, FRED	36	CON.	22	MCFARLAND, DENNIS	37	JEF.	17	MILLER TRUST, RICHARD	38	HOM.	35
LARSON, DOUG	23	WAS.	27	LUTZ, ROBERT	68	JEF.	34	MCFARLAND, MARIE	22	JEF.	17	MILLER TRUST, VICTOR	155	FAI.	1
LARSON, DOUGLAS	22	WAS.	27	LUTZ, ROBERT	32	JEF.	35	MCFARLANE II, CLAUDE	15	MAD.	17	MILLER, AMMON	19	HAZ.	30
LARSON, EDGAR	100	SUM.	10	LYNCH, DAVID	42	SUM.	5	MC GILL, JOHN	119	BYR.	31	MILLER, ARCHIE	60	SUM.	24
LARSON, EDGAR	50	SUM.	10	LYNCH, JOHN	75	BYR.	8	MCGRILL, JOHN	119	BYR.	31	MILLER, ARCHIE	32	SUM.	25
LARSON, RICHARD	36	JEF.	35	LYNCH, JOHN	10	SUM.	21	MCGRATH LE, LUCILLE	122	CON.	7	MILLER, BENNIE	119	FAI.	36
LATWESAN, JERALD	43	WAS.	5	LYNN, KENNETH	151	NEW.	28	MCGRATH, LUCILLE	39	CON.	18	MILLER, DAVID	98	CON.	22
LATWESAN, JERALD	21	WES.	1	LYNN, LARRY	17	FRE.	31	MCGRAW, DONALD	79	MID.	12	MILLER, DEBRA	53	LIB.	29
LATWESAN, JERALD	20	WES.	2				MCGRAW, RUSSELL	161	LIB.	8	MILLER, DEBRA	91	LIB.	29	
LAURIC FARMS LTD	144	MAD.	22				MCHENRY, THOMAS	5	JEF.	2	MILLER, LARRY	15	HAZ.	3	
LAW TRUST, LYLE	119	NEW.	23				MCINTEER, TIMOTHY	150	BYR.	7	MILLER, LARRY	145	LIB.	17	
LAW TRUST, LYLE	156	NEW.	26				MCINTEER, TIMOTHY	33	SUM.	22	MILLER, LYNN	79	PER.	21	
LAWLESS, TERRI	5	HAZ.	34				MCINTOSH, JOSEPH	65	LIB.	1	MILLER, MARC	15	FAI.	1	
LEARY FARM LP	372	FAI.	13				MCINTOSH, JOSEPH	158	LIB.	12	MILLER, MEREDITH	7	SUM.	2	
LEARY FARM	74	FAI.	11				MCINTOSH, JOSEPH	195	MID.	27	MILLER, ORA	25	HAZ.	30	
PARTNERSHIP LP	108	FAI.	24				MCKINLEY LE, DOROTHY	111	JEF.	35	MILLER, PERRY	15	HAZ.	28	
PARTNERSHIP LP	224	FAI.	35				MCKINLEY, CLIFFORD	38	HOM.	35	MILLER, RICHARD	35	LIB.	20	
PARTNERSHIP LP	74	PER.	2				MCKINLEY, DOROTHY	74	JEF.	35	MILLER, RICHARD	60	LIB.	29	
PARTNERSHIP LP	78	FAI.	34				MCKINLEY, GARY	118	HOM.	35	MILLER, ROY	8	HAZ.	7	
LEARY, ELAINE	78	FAI.	13				MCKINLEY, TONY	114	HOM.	35	MILLER, SAMUEL	58	FAI.	22	
LEE, CHARLES	37	JEF.	19				MCLAREN, ARLENE	117	BYR.	8	MILLER, SHIRLEY	5	WAS.	22	
LEE, CHARLES	16	JEF.	20				MCLAREN, ARLENE	158	BYR.	9	MILLER, STEPHEN	80	SUM.	11	
LEE, JANE	19	FAI.	18				MCLAREN, DAVID	157	HAZ.	13	MILLER, STEPHEN	48	SUM.	13	
LEE, LORNE	7	SUM.	11				MCLAREN, JAMES	175	BYR.	4	MILLER, STEPHEN	221	SUM.	14	
LEE, MICHAEL	5	CON.	9				MC MARTIN, NYLE	39	PER.	9	MILLER, W	27	FAI.	1	
LEHMAN, RANDY	73	JEF.	27				MCHARRIN, SHARRON	30	PER.	13	MILLERS MENAGERIE RANCH INC	245	JEF.	34	
LEHM KUHL, CORALENE	39	FAI.	8				MCMANARA, JAMES	52	HOM.	21	MILLS, DELL	18	CON.	30	
LEHS, JOSHUA	5	WAS.	11				MCMANARA, ROBERT	106	HOM.	21	MILLS, DONALD	118	CON.	30	
LEIBOLD, JOHN	150	WES.	31				MCNEILL, JOHN	76	JEF.	33	MILLS, EVERETT	22	BYR.	17	
LEIBOLD, RONALD	96	BYR.	11				MCKINT, RUTH	5	WES.	34	MILLS, GLENN	19	CON.	30	
LEIBOLD, RONALD	158	BYR.	14				MCQUILLEN, LEROY	152	FRE.	36	MILLS, MARC	196	NEW.	34	
LEMKE, SCOTT	157	PER.	21				MEAD, ROBERT	38	WES.	7	MILLS, NORMAN	9	BYR.	6	
LENTZ FAMILY FARM LLC	242	BUF.	12				MEAD, ROBERT	74	WES.	8	MILLS, NORMAN	90	LIB.	7	
LENTZ, DOUGLAS	208	BUF.	13				MEFFERT, WILLIAM	70	BYR.	25	MINTON, DARYN	6	BUF.	19	
LENTZ, DOUGLAS	158	BUF.	14				MEFFERT, WILLIAM	87	FRE.	30	MISHLER LE, LEROY	21	WAS.	28	
LENTZ, LAVERNE	79	BUF.	2				MEGGERS, KENNETH	40	CON.	24	MITCHELL TRUST,	18	JEF.	17	
LENTZ, LAVERNE	154	BUF.	23				MEGONIGLE, DOUGLAS	79	BYR.	4	MILDRED				
LEOHR, LESLIE	115	LIB.	36				MEGONIGLE, KEITH	39	PER.	23	MITCHELL, MILDRED	181	JEF.	20	
LEONARD, DANIEL	77	BYR.	13				MEGONIGLE, KEITH	38	PER.	26	MITCHELL, MILDRED	55	JEF.	20	
LEONARD, MARK	19	LIB.	29				MEGONIGLE, KEITH	39	PER.	27	MITCHELL, MILDRED	38	JEF.	27	
LEVENUDSKY, RAYMOND	141	FAI.	28				MELCHERT, MARY	78	NEW.	13	MITCHELL, MILDRED	77	JEF.	28	
LEVERINGTON, JOHN	89	FAI.	5				MELICK, RONALD	118	BYR.	17	MITCHELL, MILDRED	39	JEF.	29	
LEYTZE TRUST, MARY	40	SUM.	24				MELKA, JAMES	11	LIB.	35	MITCHELL, WILLIAM	8	JEF.	21	
LEYTZE, RUDOLPH	31	LIB.	19				MENTZER, SAMUEL	42	JEF.	27	MOCHAL TRUST,	83	SUM.	35	
LICHTY FARMS	50	JEF.	18				MENZEL, ROBERT	69	BUF.	8	LORRAINE				
LICHTY FARMS	39	JEF.	29				MENZEL, ROBERT	144	BUF.	9	MODJESKI, JOAN	41	HOM.	8	
LICHTY FARMS	40	JEF.	30				MERFELD TRUST,	70	BYR.	32	MODJESKI, THOMAS	33	HOM.	8	
LICHTY FARMS	80	JEF.	31				RICHARD MERFELD TRUST,	120	LIB.	4	MOHLIS, BRIEN	6	FAI.	22	
LICHTY FARMS	73	JEF.	32				RICHARD MERFELD TRUST,	259	WAS.	36	MOHLIS, EARL	10	HAZ.	11	
LICHTY FARMS	40	WES.	17				RICHARD MERFELD TRUST,	118	NEW.	34	MOHLIS, JAMES	5	HAZ.	2	
LICHTY, CHARLES	38	JEF.	29				HERRFIELD FARMS INC	118	NEW.	34	MONAGHAN, BRIAN	113	MID.	35	
LICHTY, CHARLES	20	JEF.	30				MEYER TRUST, KEITH	275	WES.	27	MONAGHAN, LEONARD	40	MID.	36	
LIEBE, MARK	51	CON.	25				MICHAEL LE, LEO	131	WES.	10	MONAGHAN, LEONARD	154	NEW.	1	
LIENHARD, MARK	14	PER.	5				MICHAEL TRUST, ANNA	198	CON.	31	MONAGHAN, LEONARD	156	NEW.	8	
LINDSAY, BRIAN	75	FRE.	26				MICHAEL TRUST, ANNA	39	HOM.	34	MONAT, BENJAMIN	67	CON.	14	
LINDSAY, DARREL	33	FRE.	26				MICHAEL TRUST, ANNA				MONAT, BENJAMIN	42	CON.	23	
LINDSAY, DARREL	37	FRE.	27				MICHAEL, BERNICE	38	WAS.	2	MONAT, CINDY	92	PER.	24	
LINDSAY, DARREL	49	FRE.	35				MICHAEL, EDWARD	210	HOM.	26	MONAT, CYNTHIA	17	PER.	24	
LINDSAY, DENNIS	154	FRE.	25				MICHAEL, ISABELLE	169	CON.	31	MONOGHAN, RONALD	115	NEW.	11	
LINDSAY, DENNIS	39	FRE.	25				MICHAEL, ISABELLE	112	CON.	32	MONOGHAN, RONALD	61	NEW.	12	
LINDSAY, DENNIS	78	FRE.	32				MICHAEL, ISABELLE	169	CON.	32	MONOGHAN, RONALD	92	NEW.	12	
LINDSAY, DENNIS	154	FRE.	36				MICHAEL, RONALD	5	WES.	10	MONOGHAN, RONALD	40	NEW.	13	
LINDSAY, DENNIS	72	FRE.	36				MICHAEL, STEVEN	60	CON.	29	MONSANTO CO	178	SUM.	7	
LINDSAY, DENNIS	138	MID.	16				MICHAELS, LONNY	5	PER.	28	MONSANTO CO	40	SUM.	8	
LINDSAY, DOUGLAS	76	FRE.	24				MICHEL, JAMES	39	BUF.	8	MONTI FARMS LLC	154	NEW.	15	
LINDSAY, DOUGLAS	39	FRE.	25				MICHELS, DONALD	78	HAZ.	22	MOORE TRUST,	112	HAZ.	11	
LINDSAY, DOUGLAS	77	FRE.	25				MICHELS, DONALD	57	HAZ.	27	BURTON				
LINDSAY, DOUGLAS	138	FRE.	27				MICHELS, DONALD	57	HAZ.	27	MOORE TRUST,	115	HAZ.	14	
LINDSAY, DOUGLAS	100	FRE.	30				MICHELS, JAMES	370	BUF.	18	BURTON				
LINDSAY, DOUGLAS	53	FRE.	36				MICHELS, JAMES	115	BUF.	7	MOORE TRUST,	10	HAZ.	15	
LINDSAY, JEFFREY	59	FRE.	33				MICHELS, JAMES	78	HAZ.	13	BURTON				
LINDSAY, JOHN	40	MAD.	14				MICHELS, LORRAINE	39	BUF.	19	MOORE TRUST,	155	MID.	2	
LINDSAY, MILDRED	59	MAD.	13				MICHELS, LORRAINE	39	HAZ.	24	BURTON				
LINDSAY, SCOTT	138	MID.	6				MICHELS, PAUL	17	HAZ.	10	MOREHOUSE,	115	FRE.	24	
LOCKARD, KIM	7	JEF.	6				MICHELS, PAUL	38	HAZ.	14	JACQUELINE				
LODE TRUST, KAARE	238	CON.	28				MICHELS, PAUL	10	HAZ.	15	MOREY, JERRY	80	BUF.	30	
LODE TRUST, KAARE	75	CON.	32				MICHELS, PAUL	17	HAZ.	15	MOREY, JERRY	107	HAZ.	23	
LODE TRUST, KAARE	78	CON.	33				MICHELS, PAUL	80	HAZ.	15	MOREY, JERRY	93	HAZ.	28	
LODHOLZ, LEO	103	HAZ.	22				MICHELS, RAYMOND	97	BUF.	18	MOREY, JERRY	45	HAZ.	33	
LOHMAN, MILDRED	24	HAZ.	16				MICHELS, RAYMOND	80	BUF.	7	MORGAN TRUST,	115	BUF.	6	
LOMPE, DORIS	30	WES.	18				MICHELS, RAYMOND	119	HAZ.	13	CLYDE				
LONG PINE TRUST	153	BUF.	7				MICHELS, THOMAS	19	WAS.	27	MORGAN TRUST,	116	BUF.	6	
LONG, ALMA	17	CON.	5				MICHELS, TRAVIS	5	HAZ.	20	ROZELLA				
LONG, ALMA	10	LIB.	28				MICHELS, VINCENT	197	HAZ.	14	MORGAN TRUST,	39	BUF.	6	
LONG, ALMA	6	LIB.	28				MIDDLEFIELD GROUP INC	290	MID.	10	ROZELLA				
LONG, ALMA	6	LIB.	32				MIDDLEFIELD GROUP INC	115	MID.	15	MORGAN, TERRY	5	LIB.	33	
LONGATA, RONALD	107	CON.	35				MIEHE, BURK	41	SUM.	9	MORINE FARMS INC	153	FRE.	15	
LOSEN, WILLIAM	172	HAZ.	1				MILBACH, KEITH	79	HOM.	20	MORINE FARMS INC	153	MAD.	15	
LOTZ, WILLIAM	23	WAS.	27				MILBACH, KEITH	76	HOM.	29	MORINE FARMS INC	193	MAD.	22	
LOUGHREN, MARY	154	MID.	36				MILLER JR, HAROLD	76	CON.	26	MORONEY, PATRICK	6	MID.	34	
LOUGHREN, MARY	21	NEW.	2				MILLER JR, HAROLD	111	CON.	27	MORONEY, ROBERT	233	MID.	13	
LOVE, RUTH	108	FAI.	26				MILLER JR, HAROLD	136	CON.	28	MORONEY, ROBERT	76	MID.	14	
LOVE, RUTH	144	FAI.	26				MILLER JR, HAROLD	109	CON.	31	MORONEY, RONALD	155	MID.	1	
LOVE, RUTH	75	FAI.	27				MILLER JR, HAROLD	195	CON.	32	MORRIS, ARTHUR	122	FRE.	1	
LUEBBERS, NICK	155	WES.	25				MILLER JR, HAROLD	153	CON.	33	MORRIS, ARTHUR	119	MAD.	36	
LUEBBERS, NICK	106	PER.	23				MILLER JR, HAROLD	74	CON.	34	MORRIS, ARTHUR	40	MAD.	36	
NIKOLAUS LUEBBERS,	75	PER.	24				MILLER TRUST, LEE	59	PER.	2	MOSHER TRUST,	110	MAD.	7	
NIKOLAUS LUEBBERS,	118	WAS.	31				MILLER TRUST, LEE	94	WAS.	22	IOLA				
NIKOLAUS LUEBBERS,	74	WES.	27				MILLER LE, SHIRLEY	361	WAS.	23	MOSHER TRUST,	151	MAD.	7	
NIKOLAUS LUEBBERS,	156	WES.	24				MILLER LE, SHIRLEY	115	HAZ.	18	MOSHER TRUST,	119	MAD.	9	
NIKOLAUS LUEBBERS,	156	SUM.	5				MILLER TRUST, LEE	155	MID.	24	MOYNA, LINDA	7	FAI.	29	
LULOFF, JERRY	156	BYR.	12				MILLER TRUST, RICHARD	39	HOM.	22	MUCHMORE SWINE LLC	29	HOM.	7	
LUNDF, CHARLES	96	JEF.	30				MILLER TRUST, RICHARD	156	HOM.	23	MUDDERMAN, ANTHONY	7	WAS.	9	
LUNDF, CHARLES	77	JEF.	7				MILLER TRUST, RICHARD	157	HOM.	27	MUDDERNAM, BETTY	37	WAS.	10	
LUNDRY, RAYMOND	26	HAZ.	28				MILLER TRUST, RICHARD	195	HOM.	34	MUENCH, JOHN	232	BUF.	21	
LUTZ TRUST, ROBERT	17	JEF.	34								MUENCH, JOHN	16	BUF.	22	

INDEX TO PLAT OWNERS

NAME	ACRES	TWP.	SEC #.	NAME	ACRES	TWP.	SEC #.	NAME	ACRES	TWP.	SEC #.	NAME	ACRES	TWP.	SEC #.
MUENCH, JOHN	156	BYR.	16	NORTH SIDE PROPERTIES LLC	19	CON.	10	PALMER TRUST, ROGER	77	JEF.	15	PETERSON, HARLAN	76	BYR.	29
MUENCH, JOHN	133	BYR.	9	NORTH SIDE PROPERTIES LLC	197	CON.	15	PALMER TRUST, ROGER	383	JEF.	17	PETERSON, KAREN	31	BUF.	14
MULDOON, KELLY	10	FAL.	20	NOVAK, DOUGLAS	7	CON.	12	PALMER, DENNIS	38	JEF.	15	PETERSON, RICHARD	69	WAS.	7
MULFORD, LESLIE	79	FRE.	17	NOVAK, DUANE	20	HOM.	30	PALMER, DENNIS	120	JEF.	18	PEYTON LE, RICKY	78	NEW.	18
MULFORD, LESLIE	123	FRE.	18	NUEHRING, KEITH	7	JEF.	9	PALMER, KENNETH	90	CON.	3	PEYTON TRUST, WALTER	37	CON.	13
MULFORD, MICHAEL	34	FRE.	18	NUNEMAKER, ALLAN	9	CON.	3	PALMER, KENNETH	63	LIB.	34	PEYTON TRUST, WALTER	28	NEW.	18
MUMAW, LYNNDDON	158	WES.	34	NUNEMAKER, ALLAN	9	CON.	3	PALMER, KENNETH	110	LIB.	36	PEYTON, DONNA	59	NEW.	7
MURLEY PARTNERS	154	BUF.	25					PALMER, KENNETH	68	NEW.	7	PEYTON, GARY	56	FAL.	8
MURLEY PARTNERS	36	BYR.	1					PALMER, KENNETH	143	CON.	12	PEYTON, JULIE	39	NEW.	16
MURLEY PARTNERS	63	FRE.	6					PARIS TRUST, MARY	39	MAD.	26	PEYTON, KELLY	36	FAL.	33
MURLEY PARTNERS	155	MAD.	30					PARIS TRUST, MARY	74	MAD.	35	PEYTON, KELLY	53	PER.	3
MURLEY TRUST, LARRY	79	MAD.	31					PARIS, JOSEPH	78	BUF.	20	PEYTON, KELLY	14	PER.	4
MURLEY TRUST, LARRY	91	MAD.	31					PARIS, JOSEPH	5	FRE.	2	PEYTON, MICHAEL	30	WAS.	5
MURLEY, HARLAN	226	MAD.	31					PARIS, JOSEPH	277	MAD.	18	PEYTON, MICHAEL	52	WAS.	8
MURRAY, CHARLES	121	FAL.	6					PARIS, JOSEPH	36	MAD.	19	PEYTON, RANDEY	39	CON.	13
MURRAY, EDWARD	159	BUF.	2					PARIS, JOSEPH	192	MAD.	20	PEYTON, RICKY	20	NEW.	7
MYERS TRUST, RR	79	HOM.	8					PARIS, JOSEPH	237	MAD.	32	PEYTON, STEVEN	36	NEW.	16
MYERS, FLOYD	39	PER.	9					PARIS, SHANE	79	MAD.	33	PEYTON, THOMAS	6	CON.	25
MYOTT, CONNIE	29	HAZ.	33					PARIS, SHANE	75	BUF.	21	PFLUGHAUPT TRUST, ROBERT	398	CON.	36
								PARJIM FARMLAND HOLDINGS LLC	111	SUM.	33	PFLUGHAUPT, ROBERT	31	NEW.	33
								PARKER TRUST, BEVERLY	14	MAD.	13	DUSTIN PHILLIPS, RICKY	7	WES.	19
								PARKER TRUST, BEVERLY	314	MAD.	2	PHILLIPS, VELDA	76	BUF.	32
								PARKER TRUST, STUART	49	PER.	15	PHILLIPS, VELDA	76	BUF.	33
								PARKER TRUST, STUART	154	PER.	16	PIERSALL, MONICA	160	PER.	2
								PARKER TRUST, STUART	102	PER.	9	PILLARD, WINIFRED	171	NEW.	29
								PARKER TRUST, STUART	15	PER.	9	PILLARD, WINIFRED	37	NEW.	32
								PARKER TRUST, STUART	161	WES.	5	PILLARD, WINIFRED	219	NEW.	9
								PARKER TRUST, STUART	28	WES.	5	PILOT GROVE FARM INC	194	BUF.	31
								PARKER TRUST, STUART	82	WES.	6	PILOT GROVE FARM INC	33	BUF.	32
								PARKER TRUST, STUART	31	WES.	8	PINES AT INDEPENDENCE	25	SUM.	9
								PARKER, CRAIG	20	PER.	15	PINEWALL FARM CORP	53	PER.	10
								PARKER, CRAIG	40	PER.	17	PINEWALL FARM CORP	30	PER.	16
								PARKER, CRAIG	78	PER.	8	PINEWALL FARM CORP	142	PER.	3
								PARKER, MARK	38	MAD.	11	PINEWALL FARM CORP	60	PER.	9
								PARKER, MARK	156	MAD.	2	PINT, FERN	119	PER.	35
								PARKER, MARK	76	MAD.	3	PINT, JANICE	24	JEF.	34
								PARKER, PAULINE	51	PER.	9	PINT, KENNETH	9	PER.	35
								PARKER, PAULINE	138	WES.	9	PINT, NORBERT	76	HAZ.	35
								PARMELY, GREGORY	153	HAZ.	12	PINT, NORBERT	79	WAS.	2
								PARMELY, MATTHEW	233	HAZ.	11	PINT, NORMAN	185	FAL.	17
								PARMELY, MATTHEW	60	HAZ.	12	PINT, ROGER	6	PER.	35
								PARMELY, MATTHEW	45	HAZ.	2	PLEIS TRUST, NORMA	15	FAL.	6
								PASSICK, CRAIG	15	BYR.	22	PLEIS TRUST, NORMA	47	FAL.	7
								PAATON, VERLE	39	NEW.	36	PLEIS, DUANE	39	FAL.	6
								PAUL NIEMANN CONST CO	137	HAZ.	2	POGUE, LARRY	11	WAS.	22
								PAUL NIEMANN CONST CO	146	HAZ.	3	POPE, DONALD	40	PER.	6
								PAUL NIEMANN CONST CO	66	LIB.	21	POPELAR, KENNETH	145	CON.	32
								PAUL NIEMANN CONST CO	130	MAD.	14	POPELAR, STEVEN	6	CON.	32
								PAUL NIEMANN CONST CO	85	MAD.	17	PORK CHOP HILL FARM III INC	30	FAL.	10
								PAUL NIEMANN CONST CO	74	MAD.	18	PORK CHOP HILL FARM III INC	57	FAL.	12
								PAUL NIEMANN CONST CO	118	MAD.	19	PORK CHOP HILL FARM III INC	39	FAL.	10
								PAUL NIEMANN CONST CO	79	PER.	32	PORK CHOP HILL FARM III INC	78	FAL.	10
								PAUL NIEMANN CONST CO	59	SUM.	14	PORK CHOP HILL FARM III INC	117	FAL.	11
								PAUL NIEMANN CONST CO	149	BUF.	24	PORK CHOP HILL FARM III INC	5	FAL.	20
								PAUL NIEMANN CONST CO	29	JEF.	36	PORK CHOP HILL FARM III INC	59	FAL.	3
								PAUL NIEMANN CONST CO	60	HAZ.	15	PORK CHOP RANCH INC	5	LIB.	15
								PAUL NIEMANN CONST CO	193	HOM.	19	PORTER, NELFRED	20	WAS.	7
								PAYNE, TERRY	117	CON.	13	PORTER, WILLIAM	68	WAS.	7
								PBD LLC	8	MID.	17	POTTS, ARCHIE	30	WAS.	30
								PBE FARMLAND HOLDINGS LLC	125	MID.	8	POWELL JR, HARRY	135	NEW.	28
								PCW FARMLAND LLC	187	SUM.	21	POWELL JR, HARRY	74	NEW.	33
								PCW FARMLAND LLC	193	FRE.	13	PRAIRIE GOLD LLC	11	FRE.	8
								PCW FARMLAND LLC	72	FRE.	24	PRAIRIE TWO LLC	80	FAL.	6
								PCW FARMLAND LLC	148	NEW.	30	PREMIER GRAIN FACILITIES LLC	11	NEW.	22
								PCW FARMLAND LLC	69	NEW.	30	PRENOSIL LE, ELVA	79	LIB.	5
								PCW FARMLAND LLC	34	NEW.	31	PRENOSIL, ELVA	37	BYR.	32
								PCW FARMLAND LLC	158	NEW.	36	PRENOSIL, ELVA	71	BYR.	33
								PCW FARMLAND LLC	158	SUM.	28	PRICE TRUST, DENNIS	231	NEW.	35
								PEARSON, PATTY	79	HOM.	21	PRICE, STEVEN	5	WAS.	26
								PECH LE, JANET	85	FRE.	6	PRICE, TERRY	5	HOM.	4
								PECH LE, ROSALEA	72	MAD.	11	PRIEBE, DALE	34	JEF.	34
								PECH TRUST, MICHAEL	194	FRE.	19	PRIEBE, DALE	157	WES.	26
								PECH TRUST, TINA	156	MAD.	32	PRIEBE, STANLEY	156	JEF.	1
								PECH, CHARLES	117	MAD.	33	PRUSS TRUST, GRACE	130	NEW.	24
								PECH, DAVID	38	MAD.	28	PUFF, JODIE	31	HAZ.	31
								PECH, DAVID	39	MAD.	33	PUFF, MICHAEL	5	FRE.	7
								PECH, JANET	181	FRE.	6	PULKRABEK JR, VINCENT	50	JEF.	30
								PECK, DAVID	121	FRE.	18	PULLIN, JACK	19	WES.	15
								PECK, GLEN	14	FRE.	18	PUTNAM LE, LESTER	270	PER.	17
								PECK, GLEN	81	FRE.	19	PUTNAM, GENE	78	WES.	19
								PECK, GLEN	79	FRE.	20	PUTNAM, GENE	40	WES.	20
								PECK, GLEN	233	FRE.	29	PUTNAM, MICKY	77	FAL.	33
								PEIFFER, GARY	9	NEW.	33	PUTNAM, MICKY	104	PER.	7
								PENNINGTON, KINDA	17	LIB.	7	Q FARM LAND TRUST	10	WAS.	25
								PENTECOST, ANNA	47	HAZ.	31	QUADE TRUST	96	SUM.	21
								PEPPER, JULIAN	10	SUM.	2	QUADE, MARK	26	MID.	17
								PERRY, LORETTO	78	HAZ.	28	QUADE, MARK	154	MID.	18
								PERSHY, TODD	9	CON.	25	QUADE, MARK	28	MID.	7
								PETERSON, EUNICE	76	WAS.	7	QUADE, MARK	139	MID.	8
								PETERSON, HARLAN	119	BUF.	11	QUASQUETON UNION CHURCH	118	CON.	1
								PETERSON, HARLAN	59	BUF.	25	QUASS, META	116	SUM.	33

INDEX TO PLAT OWNERS

NAME	ACRES	TWP.	SEC #.	NAME	ACRES	TWP.	SEC #.	NAME	ACRES	TWP.	SEC #.	NAME	ACRES	TWP.	SEC #.
QUASS, RONALD	34	SUM.	33	REB FARMLAND	158	CON.	19	RIENSCH, BENJAMIN	30	JEF.	20	SANDBERG, PHYLLIS	76	HOM.	13
QUIGLEY, LANCE	135	BYR.	15	HOLDINGS LLC				BENJAMIN RIENSCH	38	JEF.	28	SANDBERG, PHYLLIS SANDERS,	165	HOM.	24
QUINN TRUST, WILLIAM	74	WAS.	12	RECHKEMMER, DENNIS	6	NEW.	30	BENJAMIN RIENSCH	77	JEF.	5	SANDERS, ELIZABETH	69	MAD.	36
QUINN, JAMES	26	LIB.	28	RECK LE, PAUL	115	FRE.	19	BENJAMIN RIENSCH	79	MID.	22	SANDERS, MARY	72	NEW.	16
				RECK LE, PAUL	80	FRE.	19	BENJAMIN RIENSCH	79	MID.	23	SANDVIK, LEONARD	14	JEF.	19
R				RECK LE, PAUL	39	FRE.	20	BENJAMIN RIENSCH	111	MID.	24	SANFORD, ARLENE	37	CON.	34
R&D MUCHMORE TRUST	77	HOM.	10	RECK, BENJAMIN	147	BYR.	25	BENJAMIN RIENSCH	40	PER.	1	SAUER TRUST, VINCENT	83	CON.	2
R&D MUCHMORE TRUST	39	HOM.	15	RECK, DONALD	156	FRE.	16	BENJAMIN RIENSCH	40	PER.	12	SAUER TRUST, VINCENT	104	CON.	3
R&D MUCHMORE TRUST	95	HOM.	3	RECK, DONALD	158	FRE.	17	BENJAMIN RIENSCH	44	WAS.	7	SAUER TRUST, VINCENT	9	LIB.	34
R&D MUCHMORE TRUST	110	HOM.	7	RECK, DONALD	158	FRE.	20	BENJAMIN RIENSCH	33	LIB.	30	SAUER, LEONE	141	CON.	2
RABER, ABE	5	HAZ.	30	RECK, DONALD	158	FRE.	20	BENJAMIN RIENSCH	31	HAZ.	7	SAUER, STEPHEN	55	NEW.	32
RABER, ABE	82	HAZ.	31	RECK, DONALD	158	FRE.	20	BENJAMIN RIENSCH	33	HAZ.	8	SAUER, STEPHEN	30	NEW.	33
RABER, ABE	10	WAS.	6	RECK, DONALD	158	FRE.	20	BENJAMIN RIENSCH	149	JEF.	9	SAUNDERS, BRIAN	96	LIB.	17
RABER, ANDREW	54	HAZ.	28	RECK, DONALD	158	FRE.	20	BENJAMIN RIENSCH	76	PER.	19	SAUNDERS, KEVIN	95	LIB.	26
RABER, ANDY	115	HAZ.	16	RECK, DONALD	158	FRE.	20	BENJAMIN RIENSCH	78	PER.	29	SAUSER, JOEL	10	LIB.	29
RABER, ANDY	32	HAZ.	28	RECK, DONALD	158	FRE.	20	BENJAMIN RIENSCH	178	SUM.	16	SAUSER, SEAN	8	HAZ.	19
RABER, BENJAMIN	42	FAL.	28	RECK, DONALD	158	FRE.	20	BENJAMIN RIENSCH	143	SUM.	17	SCHABACKER, RODNEY	5	BYR.	36
RABER, BENJAMIN	39	FAL.	29	RECK, DONALD	158	FRE.	20	BENJAMIN RIENSCH	39	SUM.	21	SCHADE, HERBERT	158	CON.	29
RABER, CHRIS	40	HAZ.	31	RECK, DONALD	158	FRE.	20	BENJAMIN RIENSCH	210	WES.	3	SCHADE, STEVEN	320	CON.	29
RABER, DAN	8	FAL.	34	RECK, DONALD	158	FRE.	20	BENJAMIN RIENSCH	40	WES.	31	SCHADE, STEVEN	17	CON.	34
RABER, DAVID	38	HAZ.	30	RECK, DONALD	158	FRE.	20	BENJAMIN RIENSCH	137	WES.	20	SCHADE, STEVEN	205	CON.	34
RABER, DAVID	28	HAZ.	31	RECK, DONALD	158	FRE.	20	BENJAMIN RIENSCH	7	MAD.	21	SCHADE, STEVEN	39	CON.	34
RABER, DAVID	108	HAZ.	32	RECK, DONALD	158	FRE.	20	BENJAMIN RIENSCH	19	FAL.	4	SCHADE, STEVEN	144	CON.	35
RABER, ELI	38	FAL.	12	RECK, DONALD	158	FRE.	20	BENJAMIN RIENSCH	7	SUM.	2	SCHADE, STEVEN	5	CON.	35
RABER, EMANUEL	12	HAZ.	31	RECK, DONALD	158	FRE.	20	BENJAMIN RIENSCH	37	MAD.	4	SCHADE, STEVEN	5	CON.	35
RABER, EMANUEL	116	FAL.	1	RECK, DONALD	158	FRE.	20	BENJAMIN RIENSCH	158	MAD.	5	SCHADE, STEVEN	96	CON.	9
RABER, HENRY	57	HAZ.	32	RECK, DONALD	158	FRE.	20	BENJAMIN RIENSCH	75	JEF.	30	SCHADE, STEVEN	39	HOM.	36
RABER, HENRY	76	HAZ.	33	RECK, DONALD	158	FRE.	20	BENJAMIN RIENSCH	13	HOM.	31	SCHAEFFER, JOHN	153	HOM.	36
RABER, HENRY	76	HAZ.	33	RECK, DONALD	158	FRE.	20	BENJAMIN RIENSCH	112	WAS.	2	SCHAEFFER, VERLA	77	FRE.	25
RABER, JOE	31	HAZ.	7	RECK, DONALD	158	FRE.	20	BENJAMIN RIENSCH	80	BUF.	7	SCHAEFFER, VERLA	77	FRE.	26
RABER, JOHN	59	HAZ.	21	RECK, DONALD	158	FRE.	20	BENJAMIN RIENSCH	11	CON.	25	SCHAEFFER, VERLA	57	FRE.	35
RABER, JOHN	34	HAZ.	31	RECK, DONALD	158	FRE.	20	BENJAMIN RIENSCH	78	BYR.	27	SCHARES, CASEY	57	PER.	33
RABER, JOHN	44	FAL.	27	RECK, DONALD	158	FRE.	20	BENJAMIN RIENSCH	7	FAL.	34	SCHARES, JULIA	135	PER.	33
RABER, JONAS	44	FAL.	27	RECK, DONALD	158	FRE.	20	BENJAMIN RIENSCH	91	JEF.	13	SCHARES, LEROY	35	PER.	33
RABER, JONAS	30	FAL.	28	RECK, DONALD	158	FRE.	20	BENJAMIN RIENSCH	91	JEF.	13	SCHARES, MICHAEL	7	PER.	32
RABER, JONAS	73	FAL.	33	RECK, DONALD	158	FRE.	20	BENJAMIN RIENSCH	93	WAS.	21	SCHARES, MICHAEL	155	WES.	32
RABER, JONAS	73	FAL.	33	RECK, DONALD	158	FRE.	20	BENJAMIN RIENSCH	153	PER.	25	SCHARES, NICHOLAS	9	FAL.	18
RABER, RAYMOND	10	FAL.	14	RECK, DONALD	158	FRE.	20	BENJAMIN RIENSCH	121	WAS.	21	SCHARES, RICK	37	NEW.	7
RABER, ROMAN	51	FAL.	26	RECK, DONALD	158	FRE.	20	BENJAMIN RIENSCH	34	WAS.	27	SCHATZLE, MICHAEL	259	HAZ.	25
RABER, ROMAN	79	FAL.	27	RECK, DONALD	158	FRE.	20	BENJAMIN RIENSCH	79	SUM.	36	SCHIMA, JERRY	160	BYR.	10
RABER, ROMAN	5	FAL.	28	RECK, DONALD	158	FRE.	20	BENJAMIN RIENSCH	262	HOM.	1	SCHLARMANN, FAMILY LLC	30	BYR.	22
RABER, WILLIAM	6	HAZ.	28	RECK, DONALD	158	FRE.	20	BENJAMIN RIENSCH	78	HOM.	30	SCHLARMANN, FAMILY LLC	39	BYR.	23
RAINEY, DEBRA	5	WAS.	7	RECK, DONALD	158	FRE.	20	BENJAMIN RIENSCH	74	HOM.	31	SCHLARMANN, FAMILY LLC	20	BUF.	25
RALSTON, KENNETH	5	HAZ.	15	RECK, DONALD	158	FRE.	20	BENJAMIN RIENSCH	84	HOM.	11	SCHLUSSELMAN, PHILIP	39	MID.	36
RASMUSSEN, FREDDIE	12	SUM.	20	RECK, DONALD	158	FRE.	20	BENJAMIN RIENSCH	97	PER.	30	SCHLUETER TRUST, PHYLLIS	79	HOM.	33
RASMUSSEN, GARRY	118	LIB.	21	RECK, DONALD	158	FRE.	20	BENJAMIN RIENSCH	72	SUM.	18	SCHMIDT, DUANE	79	PER.	18
RASMUSSEN, LARRY	78	BYR.	5	RECK, DONALD	158	FRE.	20	BENJAMIN RIENSCH	71	PER.	30	SCHMIDT, DUANE	146	PER.	19
RASMUSSEN, LARRY	131	BYR.	6	RECK, DONALD	158	FRE.	20	BENJAMIN RIENSCH	71	PER.	30	SCHMIDT, EARL	5	PER.	19
RASMUSSEN, LARRY	80	JEF.	2	RECK, DONALD	158	FRE.	20	BENJAMIN RIENSCH	71	PER.	30	SCHMIDT, ERNEST	76	PER.	18
RAUSMUSSEN, MARJORIE	33	HOM.	6	RECK, DONALD	158	FRE.	20	BENJAMIN RIENSCH	71	PER.	30	SCHMIDT, ERNEST	7	MID.	11
RANDALL	41	HOM.	6	RECK, DONALD	158	FRE.	20	BENJAMIN RIENSCH	71	PER.	30	SCHMITT, LEO	8	WAS.	33
RATCHFORD, RANDY	98	HOM.	6	RECK, DONALD	158	FRE.	20	BENJAMIN RIENSCH	163	FAL.	31	SCHMITT, DANIEL	45	FRE.	31
RATCHFORD, RANDY	141	JEF.	1	RECK, DONALD	158	FRE.	20	BENJAMIN RIENSCH	52	SUM.	18	SCHMITT, GREG	16	MAD.	31
RATCHFORD, RANDY	76	JEF.	24	RECK, DONALD	158	FRE.	20	BENJAMIN RIENSCH	24	FAL.	6	SCHMITT, THOMAS	8	LIB.	20
RATCHFORD, RANDY	79	JEF.	25	RECK, DONALD	158	FRE.	20	BENJAMIN RIENSCH	24	FAL.	7	SCHMITZ TRUST, EVA	226	WES.	19
RATCHFORD, RANDY	76	SUM.	31	RECK, DONALD	158	FRE.	20	BENJAMIN RIENSCH	174	LIB.	17	SCHMITZ TRUST, EVA	74	WES.	30
RATCHFORD, RANDY	11	JEF.	14	RECK, DONALD	158	FRE.	20	BENJAMIN RIENSCH	166	BYR.	30	SCHMITZ, RAPHAEL	74	WES.	19
RICHARD	153	HOM.	6	RECK, DONALD	158	FRE.	20	BENJAMIN RIENSCH	38	MID.	25	SCHMITZ, ROGER	227	WES.	16
RICHARD	98	HOM.	6	RECK, DONALD	158	FRE.	20	BENJAMIN RIENSCH	10	HAZ.	10	SCHMITZ, THEODORE	157	SUM.	20
RICHARD	98	HOM.	6	RECK, DONALD	158	FRE.	20	BENJAMIN RIENSCH	5	HAZ.	10	SCHMITZ, THEODORE	76	WES.	23
RICHARD	98	HOM.	6	RECK, DONALD	158	FRE.	20	BENJAMIN RIENSCH	79	HAZ.	10	SCHNEIDER, JOANNE	74	CON.	17
RICHARD	98	HOM.	6	RECK, DONALD	158	FRE.	20	BENJAMIN RIENSCH	37	HAZ.	11	SCHOEBERL, SHARON	91	CON.	31
RICHARD	98	HOM.	6	RECK, DONALD	158	FRE.	20	BENJAMIN RIENSCH	10	HAZ.	10	SCHOEBERL, SHARON	76	CON.	32
RICHARD	98	HOM.	6	RECK, DONALD	158	FRE.	20	BENJAMIN RIENSCH	37	HAZ.	11	SCHOGAN	76	WES.	18
RICHARD	98	HOM.	6	RECK, DONALD	158	FRE.	20	BENJAMIN RIENSCH	10	LIB.	8	EXCAVATION INC			
RICHARD	98	HOM.	6	RECK, DONALD	158	FRE.	20	BENJAMIN RIENSCH	78	NEW.	11	SCHRADER, DOUGLAS	192	MAD.	18
RICHARD	98	HOM.	6	RECK, DONALD	158	FRE.	20	BENJAMIN RIENSCH	38	NEW.	13	SCHREMSE, ROBERT	5	SUM.	28
RICHARD	98	HOM.	6	RECK, DONALD	158	FRE.	20	BENJAMIN RIENSCH	75	NEW.	13	SCHROEDER, CECIL	83	PER.	16
RICHARD	98	HOM.	6	RECK, DONALD	158	FRE.	20	BENJAMIN RIENSCH	190	NEW.	14	SCHROMEN, ROBERT	6	WES.	17
RICHARD	98	HOM.	6	RECK, DONALD	158	FRE.	20	BENJAMIN RIENSCH	153	NEW.	24	SCHUG, HAROLD	5	CON.	6
RICHARD	98	HOM.	6	RECK, DONALD	158	FRE.	20	BENJAMIN RIENSCH	123	NEW.	28	SCHULER, LEO	15	PER.	12
RICHARD	98	HOM.	6	RECK, DONALD	158	FRE.	20	BENJAMIN RIENSCH	37	NEW.	33	SCHULTE, CRAIG	69	WES.	31
RICHARD	98	HOM.	6	RECK, DONALD	158	FRE.	20	BENJAMIN RIENSCH	38	NEW.	34	SCHULTE, CRAIG	40	WES.	32
RICHARD	98	HOM.	6	RECK, DONALD	158	FRE.	20	BENJAMIN RIENSCH	157	MID.	14	SCHULTZ, JOHN	6	LIB.	30
RICHARD	98	HOM.	6	RECK, DONALD	158	FRE.	20	BENJAMIN RIENSCH	97	MID.	23	SCHUMACHER TRUST, LORETTA	22	WAS.	15
RICHARD	98	HOM.	6	RECK, DONALD	158	FRE.	20	BENJAMIN RIENSCH	39	MID.	23	SCHUMACHER TRUST, LORETTA	26	WAS.	16
RICHARD	98	HOM.	6	RECK, DONALD	158	FRE.	20	BENJAMIN RIENSCH	97	FAL.	16	SCHUMACHER TRUST, LORETTA	60	WAS.	21
RICHARD	98	HOM.	6	RECK, DONALD	158	FRE.	20	BENJAMIN RIENSCH	107	FAL.	21	SCHUMACHER TRUST, LORETTA	126	WAS.	22
RICHARD	98	HOM.	6	RECK, DONALD	158	FRE.	20	BENJAMIN RIENSCH				SCHUMACHER, JOHN	178	CON.	11
RICHARD	98	HOM.	6	RECK, DONALD	158	FRE.	20	BENJAMIN RIENSCH				SCHUMACHER, JOHN	40	CON.	14
RICHARD	98	HOM.	6	RECK, DONALD	158	FRE.	20	BENJAMIN RIENSCH				STEVE	6	CON.	10
RICHARD	98	HOM.	6	RECK, DONALD	158	FRE.	20	BENJAMIN RIENSCH				SCHUMAN, ROBERT	79	NEW.	7
RICHARD	98	HOM.	6	RECK, DONALD	158	FRE.	20	BENJAMIN RIENS							

INDEX TO PLAT OWNERS

NAME	ACRES	TWP.	SEC #.	NAME	ACRES	TWP.	SEC #.	NAME	ACRES	TWP.	SEC #.	NAME	ACRES	TWP.	SEC #.
SCHWEITZER LE, JEANETTE	65	LIB.	31	SKRIPSKY, EDWIN	87	CON.	2	SPERFSLAGE, DANIEL	78	BUF.	22	SUMMIT AG FUND I LLP	210	BUF.	19
SCHWEITZER, GLENDA	116	BYR.	14	SKYLINE PORK LLC	16	WES.	36	SPERFSLAGE, DENNIS	40	LIB.	15	SUMMIT AG FUND II LLP	78	MAD.	5
SCHWEITZER, LEON	115	BYR.	12	SLATTERY FAMILY FARM LLC	84	MID.	33	SPERFSLAGE, DONALD	18	LIB.	1	SUMMIT FARMS LLC	102	CON.	4
SCHWEITZER, RITA	103	FRE.	16	SLATTERY FAMILY FARM LLC	79	NEW.	24	SPERFSLAGE, ROGER	140	CON.	1	SUNDRQUIST, DOROTHY	113	PER.	35
SCHWEITZER, RITA	76	FRE.	17	SLATTERY, ANN	157	NEW.	4	SPRINGMERE LLLP	114	CON.	17	SUNDRQUIST, DOROTHY	190	WES.	2
SCHWEITZER, RONNIE	75	FRE.	8	SLATTERY, ANN	77	FRE.	15	SPRINGMERE LLLP	75	CON.	20	SVOBODA, AARON	51	SUM.	10
SCHWENNEN, JERRY	6	PER.	4	SLATTERY, ANN	77	FRE.	15	SPRINGMERE LLLP	95	NEW.	29	SVOBODA, KRISTIN	40	HOM.	31
SCHWINKE, SUSAN	15	HOM.	2	SLATTERY, ANN	75	FRE.	22	STAHR, WADE	9	BYR.	22	SVOBODA, KRISTIN	79	JEF.	36
SCOTT, HARRY	74	SUM.	16	SLATTERY, JAMES	59	MID.	4	STAINBROOK, ALAN	98	JEF.	29	SVOBODA, MATTHEW	20	LIB.	34
SCOTT, MARILYN	20	SUM.	13	SLATTERY, JEROME	126	FRE.	17	STAINBROOK, ALAN	38	JEF.	29	SVOBODA, RICHARD	39	BYR.	10
SCOTT, VERNON	8	WAS.	22	SLATTERY, JEROME	69	MID.	17	MYRNA				SVOBODA, RICHARD	76	BYR.	3
SEAMANS FAMILY FARMS LLC	39	HOM.	21	SLATTERY, JEROME	114	MID.	19	STAINBROOK, PERLE	39	LIB.	8	SVOBODA, RYAN	11	HOM.	30
SEAMANS FAMILY FARMS LLC	200	HOM.	22	SLATTERY, JEROME	80	MID.	28	STANEK, HAROLD	98	BUF.	35	SVOBODA, RYAN	46	JEF.	25
SEAMANS FAMILY TRUST	51	CON.	6	SLATTERY, JOHN	70	MID.	30	STANEK, JEANETTE	37	HAZ.	9	SWARTS, ADAM	7	PER.	11
SEAMANS FAMILY TRUST	155	CON.	7	SLATTERY, JOHN	120	LIB.	10	STANFORD, TIMOTHY	6	HAZ.	28	SWARTS, JACK	10	WAS.	18
SEAMANS TRUST, RICHARD	145	HOM.	16	SLATTERY, JOHN	115	LIB.	14	STARLING, DARREL	56	WAS.	21	SWARTZ, JACK	33	WAS.	19
SEAMANS TRUST, RICHARD	32	HOM.	21	SLATTERY, JOHN	189	LIB.	15	STATE OF IOWA DNR	20	HOM.	31	SWARTZ, LARRY	72	BUF.	16
SEAMANS TRUST, RICHARD	76	HOM.	22	SLATTERY, JOHN	38	LIB.	16	STATE OF IOWA DNR	18	HOM.	32	SWARTZ, LARRY	76	BUF.	16
SEAMANS TRUST, RICHARD	148	WES.	11	SLATTERY, JOHN	37	LIB.	9	STATE OF IOWA	222	CON.	25	SWEENEY, JAMES	120	PER.	26
SEAMANS, KAREN	151	HOM.	15	SLATTERY, KENNETH	156	MID.	33	STATE OF IOWA	101	CON.	36	SWEENEY, JAMES	74	PER.	27
SEAMANS, KAREN	37	HOM.	16	SLATTERY, RYAN	143	BYR.	16	STATE OF IOWA	7	LIB.	21	SWEENEY, JOHN	149	PER.	25
SEAMANS, KAREN	35	HOM.	22	SLATTERY, RYAN	114	BYR.	21	STATE OF IOWA	34	LIB.	28	SWEENEY, JOHN	156	PER.	26
SEBETKA, JAMES	17	WES.	16	SLATTERY, THOMAS	79	MID.	10	STATE OF IOWA	35	LIB.	28	SWEENEY, JOHN	40	PER.	26
SECTION 20	305	HAZ.	20	SLATTERY, TOM	34	NEW.	5	STATE OF IOWA	6	LIB.	32	SWEENEY, JOHN	117	PER.	27
GARDNER FARMS LLC				SLAUGHTER, MERCIAN	156	SUM.	14	STATE OF IOWA	57	LIB.	33	SWEENEY, MICHAEL	37	PER.	24
SECTION SIX INC	37	HAZ.	5	SLIFE, GARRY	39	LIB.	20	STATE OF IOWA	25	NEW.	24	SWEET, JARON	12	JEF.	28
SECTION SIX INC	356	HAZ.	6	SLOAN, NORMAN	193	JEF.	26	STATE OF IOWA	168	PER.	13	SWITZER, MABEL	38	HOM.	7
SHADY GROVE FARM LLC	79	JEF.	5	SLOAN, NORMAN	83	JEF.	35	STATE OF IOWA	25	PER.	5				
SHADY GROVE FARM LLC	79	JEF.	8	SLOAN, RICHARD	159	HOM.	18	STATE OF IOWA	31	PER.	6				
SHAFER, WILLIAM	5	LIB.	22	SLOAN, RICHARD	59	JEF.	15	STATE OF IOWA	58	PER.	7				
SHAFER TRUST, DANIEL	155	HOM.	19	SLOAN, RICHARD	40	JEF.	26	STATE OF IOWA	80	SUM.	5				
SHAFER, PAUL	63	BUF.	35	SLOAN, RICHARD	40	JEF.	26	STATE OF IOWA	46	SUM.	6				
SHANNON, BRENT	44	CON.	23	SLOAN, ROBERT	79	HOM.	18	STATE OF IOWA	39	SUM.	7	T F PORK INC	75	WES.	29
SHANNON, BRENT	25	CON.	26	SLOAN, ROBERT	80	HOM.	7	STATE OF IOWA	105	SUM.	8	T&J FAMILY FARMS LLC	347	FRE.	11
SHANNON, BRENT	119	LIB.	30	SLOAN, ROBERT	14	JEF.	15	STATE OF IOWA	11	SUM.	8	T&J FAMILY FARMS LLC	315	FRE.	12
SHANNON, DENNIS	11	CON.	25	SLOAN, ROBERT	44	JEF.	15	STATE OF IOWA	6	JEF.	33	T&J FAMILY FARMS LLC	138	LIB.	18
SHANNON, DENNIS	9	CON.	25	SMITH JR, BERNARD	253	HOM.	5	STATON, DARRELL	18	WES.	24	T&J FAMILY FARMS LLC	99	LIB.	19
SHANNON, DENNIS	37	CON.	26	SMITH TRUST	140	FRE.	18	STATON, LOREN	19	CON.	24	T&J FAMILY FARMS LLC	116	WAS.	12
SHANNON, JOHN	14	WAS.	6	SMITH TRUST	20	HOM.	1	STATON, LOREN	39	CON.	24	T&J FAMILY FARMS LLC	238	NEW.	20
SHANNON, LEROY	158	BYR.	8	SMITH TRUST	72	SUM.	27	STEFFEN, RANDAL	106	MID.	4	TAKES FAMILY FARMS LLC	14	NEW.	12
SHANNON, MARCIA	10	CON.	3	SMITH, BARRY	15	NEW.	12	STEFFEN, RANDAL	152	MID.	5	TAKES, CARROL	132	NEW.	13
SHASER, JOSEPH	37	WAS.	10	SMITH, BARRY	5	NEW.	13	STEFFEN, RANDALL	78	FRE.	34	TAKES, CARROL	158	NEW.	22
SHATTER TRUST, DANIEL	80	JEF.	24	SMITH, CHARLES	39	HAZ.	2	STEFFEN, ROBERT	44	FRE.	34	TAKES, CARROLL	157	NEW.	27
SHATZER LE, PATRICIA	85	MAD.	7	SMITH, DIANE	21	PER.	24	STEFFEN, RONALD	148	BUF.	9	TAKES, CARROLL	75	NEW.	22
SHEFFLER, DENNIS	61	JEF.	31	SMITH, GRACE	39	BUF.	15	STEFFEN, SHEILA	5	PER.	23	TAKES, CARROLL	79	NEW.	12
SHEPARD, LOREN	148	HAZ.	19	SMITH, GRACE	154	BUF.	16	STEGGALL TRUST, DARREL	54	FAI.	23	TAKES, CARROLL	29	NEW.	26
SHERMAN, BRADLEY	5	MID.	6	SMITH, JAMES	75	JEF.	22	STEGGALL TRUST, DARREL	80	FAI.	25	TAKES, JOSEPH	72	NEW.	12
SHERMAN, TRUE	227	MID.	32	SMITH, JAMES	39	JEF.	27	STEGGALL TRUST, DARREL	241	FAI.	4	TAKES, RONALD	96	HOM.	23
SHERMAN, TRUE	78	MID.	33	SMITH, JAMES	79	SUM.	27	STEGGALL TRUST, DARREL	36	FAI.	8	TAYLOR, JOHN	41	LIB.	8
SHERRETS JR, KENNETH	176	LIB.	20	SMITH, JOHN	77	NEW.	25	STEGGALL TRUST, DARREL	253	FAI.	9	TAYLOR, KENNETH	5	WES.	3
SHIELDS, GLADYS	30	FAI.	19	SMITH, KEITH	79	SUM.	21	STEGGALL TRUST, DARREL	142	FAI.	14	TBB FARMS LLC	27	WAS.	27
SHIELDS, GLADYS	30	FAI.	20	SMITH, KEITH	159	SUM.	37	STEGGALL TRUST, DARREL	11	HAZ.	9	TBB FARMS LLC	53	WAS.	27
SHIELDS, MAURICE	16	FAI.	19	SMITH, KEITH	138	SUM.	24	STEGGALL TRUST, DENNIS	142	FAI.	14	TECHAU, JULIE	54	CON.	10
SHIMP, LESLIE	10	FAI.	32	SMITH, MICHAEL	21	JEF.	25	STEGGALL TRUST, DENNIS	11	HAZ.	9	TECHAU, JULIE	81	CON.	11
SHONKA, DONALD	7	LIB.	31	SMITH, MICHELLE	8	HAZ.	12	STEGGALL, DURANGO	11	HAZ.	9	TEMEYER LE, LEOLA	76	PER.	35
SHONKA, STEVEN	7	LIB.	31	SMITH, PAUL	29	SUM.	26	STEIL, MICHAEL	10	FAI.	26	TEMEYER LE, LEOLA	194	WES.	22
SHONKA, STEVEN	17	SUM.	16	SMITH, SHERYL	148	BYR.	11	STEINBRON TRUST, FREDERICK	93	WES.	7	TEMEYER TRUST, CAROL	58	WES.	15
SHORT LE, JAMES	98	MID.	14	SMITH, SHERYL	79	MAD.	10	STEINBRON TRUST, GEORGE	65	WES.	6	TEMEYER TRUST, CAROL	76	WES.	8
SHORT TRUST, ROBERT	307	MID.	29	SMITH, SHERYL	79	MAD.	10	STEINKAMP, BETHANY	100	CON.	13	TEMEYER TRUST, GEORGE	64	WAS.	24
SHORT TRUST, ROBERT	65	MID.	33	SNYDER TRUST, ORLAN	117	LIB.	4	STEPHENS, ERIC	6	JEF.	33	TEMEYER TRUST, GEORGE	98	WES.	10
SHORT TRUST, ROBERT	117	NEW.	3	SNYDER TRUST, ORLAN	54	LIB.	5	STEPHENS, JUDY	39	JEF.	35	TEMEYER, BETTY	88	PER.	36
SHORT, C	38	MID.	28	SNYDER TRUST, ORLAN	18	LIB.	8	STEPHENS, RONALD	20	PER.	7	TEMEYER, BETTY	23	WES.	1
SHORT, C	35	MID.	32	SNYDER, CONNIE	5	LIB.	16	STIEFEL, JEFFREY	79	BYR.	34	TEMEYER, BETTY	11	WES.	2
SHORT, C	76	MID.	32	SNYDER, DONNA	37	LIB.	11	STIEFEL, RALPH	9	BYR.	27	TEMEYER, BETTY	66	WES.	3
SHORT, C	79	MID.	33	SNYDER, DONNA	135	LIB.	13	STILWELL, SUE	70	WAS.	28	TEMEYER, GEORGE	74	JEF.	12
SHORT, C	77	NEW.	3	SNYDER, DONNA	76	LIB.	14	STIRN, RALPH	77	JEF.	8	TEMEYER, GEORGE	116	WES.	21
SHORT, KELLY	39	MID.	15	SNYDER, JOHN	39	LIB.	23	STOHR, MILO	138	HAZ.	1	TEMEYER, GEORGE	137	WES.	24
SHORT, KELLY	59	MID.	16	SNYDER, ROY	76	HOM.	33	STOHR, MILO	85	HAZ.	2	TEMEYER, GEORGE	154	WES.	28
SHORT, KELLY	40	MID.	21	SNYDER, ROY	117	LIB.	11	STONEKING, JOAN	116	NEW.	8	TEMEYER, GEORGE	80	WES.	29
SHORT, MARY	134	HAZ.	25	SNYDER, ROY	96	LIB.	12	STONEKING, LARRY	36	NEW.	8	TEMEYER, JOHN	90	WES.	1
SHORT, PHILLIP	113	NEW.	21	SNYDER, ROY	76	LIB.	13	STRANG, THOMAS	35	NEW.	23	TEMEYER, JOHN	165	WES.	2
SHORT, RICHARD	225	LIB.	1	SNYDER, ROY	118	LIB.	16	STRAUEL FARMS INC	214	WES.	4	TEMEYER, JAY	14	PER.	36
SHORT, RICHARD	119	LIB.	12	SOMMERFELT, DENNIS	145	WES.	11	STRAUEL FARMS INC	76	WES.	5	TEMPUS TRUST, CHARLES	138	BYR.	13
SHORT, RICHARD	135	LIB.	2	SOMMERFELT, DENNIS	22	NEW.	29	STRAUEL, DONALD	5	WES.	7	TEMPUS TRUST, LYLE	154	BUF.	33
SHORT, STEPHEN	154	MID.	20	SOMMERFELT, MICHAEL	7	JEF.	18	STRAUEL, RUTH	71	WES.	7	TEMPUS TRUST, LYLE	150	BYR.	10
SHRIVER GRAIN CO	76	BYR.	34	SOLES TRUST, LINDA	76	BUF.	1	STRAW, ANNA	7	CON.	4	TEMPUS, ROY	10	LIB.	30
SHRIVER GRAIN CO	236	BYR.	35	SOPPE, THOMAS	78	PER.	8	STRONG, HUGH	75	MAD.	24	TEMPUS, TROY	6	FRE.	20
SHRIVER GRAIN CO	40	BYR.	35	SOULES TRUST, GARY	40	MAD.	7	STUART PARKER TRUST	24	PER.	10	TERNES, DENNIS	35	HOM.	13
SHRIVER GRAIN CO	86	BYR.	36	SOULES TRUST, LINDA	81	MAD.	6	STURTZ FAMILY LC	307	BYR.	5	THACHER, STEPHEN	72	MAD.	15
SHRIVER GRAIN CO	63	LIB.	1	SOULES, MARY	82	MAD.	6	STURTZ JR TRUST, LEE	63	JEF.	19	THEDENS TRUST, JAMES	280	HOM.	14
SHRIVER GRAIN CO	34	LIB.	3	SPECE, ALAN	66	LIB.	17	STURTZ JR TRUST, LEE	116	JEF.	32	THEDENS TRUST, JAMES	270	HOM.	15
SHRIVER TRUST, LYLE	56	BYR.	17	SPECE, VERNON	39	SUM.	23	STURTZ JR TRUST, LEE	69	JEF.	33	THEDENS TRUST, JAMES	59	HOM.	23
SHRIVER TRUST, LYLE	75	BYR.	26	SPECE, VERNON	99	SUM.</									

INDEX TO PLAT OWNERS

NAME	ACRES	TWP.	SEC #.	NAME	ACRES	TWP.	SEC #.	NAME	ACRES	TWP.	SEC #.	NAME	ACRES	TWP.	SEC #.
THOMA TRUST, MICHELLE	118	WES.	15	VANDAELE TRUST, LINDA	25	FAI.	17	WARD, CHRIS	114	MID.	13	WESSELS, LAVELLE	255	WAS.	4
THOMA TRUST, ROBERT	193	WES.	21	VANDAELE TRUST, LINDA	66	FAI.	20	WARD, CHRIS	76	MID.	26	WESSELS, LAVELLE	42	WAS.	5
THOMA TRUST, ROBERT	37	WES.	22	VANDAELE TRUST, RICK	77	FAI.	29	WARD, DAN	119	MID.	35	WEST, G	179	FAI.	32
THOMA TRUST, ROBERT	152	WES.	26	VANDAELE, ANGELINE	62	FAI.	21	WARD, JOHN	118	MID.	25	WEST, JANE	79	SUM.	23
THOMA TRUST, ROBERT	76	WES.	28	VANDAELE, ARTHUR	20	FAI.	28	WARD, MATTHEW	40	NEW.	12	WESTON, KENNETH	37	MAD.	12
THOMA TRUST, ROBERT	370	WES.	30	VANDAELE, JERRY	21	FAI.	17	WASKOW, STEVEN	25	LIB.	15	WESTON, KENNETH	78	MAD.	13
THOMA TRUST, ROBERT	166	WES.	36	VANDAELE, JERRY	27	FAI.	18	WASKOW, STEVEN	40	LIB.	16	WHITE TRUST, JAMES	91	BYR.	34
THOMA, DANIEL	6	JEF.	4	VANDAELE, JERRY	29	FAI.	20	WATERS, CINDY	298	WES.	25	WHITE TRUST, JAMES	75	LIB.	22
THOMA, JAMES	36	JEF.	18	VANDAELE, JERRY	30	FAI.	21	WATERS, CYNTHIA	19	HOM.	30	WHITE TRUST, JAMES	80	LIB.	23
THOMA, JAMES	72	JEF.	19	VANDAELE, JERRY	89	FAI.	7	WATERS, CYNTHIA	9	SUM.	19	WHITE TRUST, JAMES	16	LIB.	26
THOMA, JAMES	80	JEF.	20	VANDAELE, RICK	53	FAI.	21	WATERS, GARY	111	WES.	23	WHITE TRUST, JAMES	35	LIB.	26
THOMA, JOSEPH	77	HOM.	17	VANDAELE, RICK	53	PER.	4	WATERS, KATHERINE	138	SUM.	20	WHITE TRUST, JAMES	187	LIB.	27
THOMA, JOSEPH	75	JEF.	29	VANDEVOORDE, GREGORY	120	WAS.	6	WATERS, KATHERINE	83	SUM.	31	WHITE, JOY	19	BYR.	21
THOMA, JOSEPH	75	JEF.	29	VANDEVOORDE, GREGORY	19	BUF.	13	WATHEN, CHARLES	57	SUM.	22	WHITE, JOY	57	BYR.	28
THOMA, MATTHEW	69	WES.	34	VANDEVOORDE, GREGORY	70	HAZ.	5	WB FARMS INC	5	PER.	21	WHITE, NOAH	36	BYR.	28
THOMA, MATTHEW	79	WES.	34	VANDEVOORDE, GREGORY	160	BUF.	15	WEBB, JOHN	64	LIB.	21	WIDGER, VIRGIL	42	WES.	7
THOMA, MATTHEW	150	WES.	35	VANDEVOORDE, GEORGE	38	FAI.	20	WEBB, JOHN	14	LIB.	22	WIEGERT, DAVID	10	BYR.	11
THOMA, PHILIP	37	WES.	31	VANDEVOORDE, GEORGE	78	BUF.	21	WEBB, JOHN	64	LIB.	22	WIEGERT, FRED	158	FRE.	18
THOMA, PHILIP	39	WES.	32	VANDEVOORDE, GEORGE	115	BUF.	27	WEBER JR, RALPH	75	BUF.	14	WIELAND & SON	158	MID.	15
THOMA, PHILIP	39	WES.	36	VANDEVOORDE, GEORGE	76	BUF.	28	WEBER JR, RALPH	37	NEW.	5	FARMS LLC	37	LIB.	2
THOMA, ROBERT	79	WES.	17	VANDEVOORDE, GEORGE	120	FRE.	5	WEBER JR, RALPH	156	NEW.	7	WIELAND & SONS	37	LIB.	2
THOMAS TRUST, CORNELIA	126	PER.	14	VANDEVOORDE, GEORGE	154	BUF.	17	WEBER TRUST, MICHAEL	76	WES.	33	LUMBER CO	15	LIB.	27
THOMPSON, ALLEN	62	WES.	22	VANDEVOORDE, GEORGE	144	HAZ.	32	WEBER, CHRISTOPHER	39	WES.	29	WIELAND, THEODORE	15	LIB.	27
THOMPSON, DELWIN	10	WAS.	17	VANDEVOORDE, GERALD	155	BUF.	16	WEBER, DENIS	6	WES.	3	WIERCK FARMS LTD	114	FAI.	15
THOMPSON, DELWYN	6	WAS.	18	VANDEVOORDE, GERALD	157	BUF.	16	WEBER, FRANK	77	WES.	27	WIERCK FARMS LTD	171	FAI.	16
THOMPSON, EDWIN	38	LIB.	35	VANDEVOORDE, GERALD	157	BUF.	16	WEBER, JERALD	37	JEF.	10	WIERCK, BRENT	50	FAI.	15
THYER TRUST, PHILLIP	14	LIB.	15	VANDEVOORDE, JOHN	154	BUF.	17	WEBER, JERALD	9	JEF.	10	WIERCK, BRONSON	72	FAI.	17
TICHENOR FAMILY TRUST	129	HAZ.	14	VANHEUVELEN, KUHNY	144	HAZ.	32	WEBER, JOHN	6	HAZ.	4	WIERCK, BRONSON	79	FAI.	18
TILFORD FAMILY TRUST	208	FRE.	16	VANHEUVELEN, KUHNY	5	HAZ.	32	WEBER, JOYLAINE	57	MAD.	36	WIERCK, BRONSON	6	FAI.	9
TILLY, PETER	119	BYR.	22	VANHEUVELEN, KUHNY	5	HAZ.	32	WEBER, JOSEPH	6	JEF.	11	WIESE, RICHARD	100	HOM.	3
TISL, NADINE	5	MID.	11	VANHEUVELEN, KUHNY	43	WAS.	5	WEBER, KENNETH	111	JEF.	10	WIESE, RICHARD	52	HOM.	4
TOALE FARMS LTD	6	HOM.	21	VANHEUVELEN, KUHNY	18	CON.	5	WEBER, KENNETH	157	JEF.	11	WIESE, RICHARD	156	SUM.	34
TOALE FARMS LTD	64	WES.	11	VANOUS, DONALD	59	HOM.	1	WEBER, KENNETH	101	NEW.	9	WINDY ACRES LLC	26	WAS.	9
TOALE FARMS LTD	57	WES.	12	VANOUS, DONALD	76	LIB.	31	WEBER, LAVERNE	10	PER.	33	WILD, RICHARD	116	MAD.	21
TOALE FARMS LTD	77	WES.	13	VANOUS, DONALD	76	SUM.	36	WEBER, MELVIN	189	FAL.	36	WILDE TRUST, ROBERT	215	WES.	33
TOALE FARMS LTD	103	WES.	14	VANOUS, DONALD	118	CON.	4	WEBER, NICHOLAS	72	WES.	31	WILGENBUSCH, CRAIG	190	MID.	24
TOALE FARMS LTD	73	WES.	23	VANOUS, DONALD	76	SUM.	36	WEBER, PATRICIA	147	JEF.	11	WILGENBUSCH, CRAIG	162	MID.	21
TOALE FARMS LTD	79	WES.	23	VANOUS, MARIE	110	CON.	5	WEBER, RALPH	156	NEW.	6	WILGENBUSCH, KEITH	181	MID.	1
TOALE, FRANCIS	71	WES.	12	VANOUS, MARIE	130	CON.	5	WEBER, ROGER	77	BUF.	23	WILGENBUSCH, PATRICK	38	BYR.	15
TOALE, MARK	5	JEF.	9	VANOUS, MARIE	110	CON.	5	WEBER, THOMAS	10	WAS.	5	WILHELM, NORMA	38	BYR.	22
TONN TRUST, BRUCE	36	JEF.	4	VANOUS, MARIE	51	LIB.	33	WEBER, THOMAS	39	WES.	28	WILHELM, NORMA	38	BYR.	22
TONN TRUST, BRUCE	42	JEF.	4	VANOUS, MARIE	6	LIB.	34	WEBER, THOMAS	74	WES.	33	WILL-O-ROSE FARM INC	155	FRE.	4
TONN TRUST, BRUCE	97	WES.	33	VANTASELL TRUST, CARL	82	CON.	18	WEBER, THOMAS	37	WES.	9	WILLIAMS TRUST, RICHARD	155	HOM.	29
TONN, LEROY	156	PER.	25	VANTASELL TRUST, CARL	209	CON.	19	WEBER, VERNON	156	BYR.	34	WILLIAMS, DANIEL	77	HOM.	36
TONN, LEROY	76	SUM.	36	VANTASELL TRUST, CARL	79	HOM.	13	WEBSTER, TERRY	5	LIB.	19	WILLIAMS, LYNN	77	HOM.	23
TONN, RONALD	75	JEF.	11	VANTASELL TRUST, CARL	209	CON.	19	WEBSTER, TERRY	6	SUM.	12	WILLIAMS, LYNN	154	HOM.	24
TONN, RONALD	37	JEF.	2	VARGASON, LEONE	88	HAZ.	10	WEBSTER, WAYNE	38	CON.	27	WILLIAMS, LYNN	196	HOM.	25
TOURNIER, DAWN	16	WAS.	22	VASKO, EUGENE	99	MID.	23	WEBSTER, WAYNE	89	CON.	28	WILLIAMS, MICHAEL	24	LIB.	21
TOURNIER, DEAN	8	BUF.	4	VASKO, EUGENE	41	CON.	11	WEEKLY, MARY	10	CON.	31	WILLIAMSON, GUY	158	CON.	17
TREBON TRUST, WILLIAM	7	FAI.	32	VASKO, EUGENE	158	JEF.	14	WEEPIE, BRIAN	19	FAI.	16	WILLIAMSON, GUY	83	HOM.	7
TREBON, JAMES	111	FAI.	31	VASKO, EUGENE	17	FRE.	26	WEEPIE, CECILIA	19	FAI.	22	WILLWERTH TRUST, CATHERINE	137	FAI.	19
TREBON, RONALD	10	FAI.	32	VASKO, EUGENE	38	FAI.	29	WEEPIE, CECILIA	79	FAI.	23	WILLWERTH TRUST, CATHERINE	64	FAI.	29
TREPTOW, DARRIN	78	PER.	19	VASKO, EUGENE	154	FAI.	34	WEEPIE, CECILIA	39	WAS.	28	WILLWERTH TRUST, CATHERINE	19	HAZ.	20
TREPTOW, DARRIN	144	WES.	19	VERS, LUIS, JUDY	107	PER.	1	WEEPIE, GREGORY	37	WAS.	32	WILLWERTH TRUST, DONALD	19	HAZ.	20
TRIPLE DIAMOND INC	225	JEF.	3	VOGEL, BART	157	FAI.	35	WEEPIE, GREGORY	7	WAS.	32	WILLWERTH TRUST, DONALD	37	HAZ.	20
TRIPLE DIAMOND INC	189	JEF.	4	VOGEL, BART	119	PER.	1	WEEPIE, GREGORY	37	WAS.	32	WILLWERTH TRUST, DONALD	35	FAI.	29
TRIPLE DIAMOND INC	78	JEF.	9	VOGEL, BART	65	PER.	3	WEEPIE, GREGORY	16	WAS.	33	WILLWERTH, ANDREW	6	FAI.	29
TRIPLE T GRAIN CO LTD	28	JEF.	31	VOGEL, BART	65	PER.	3	WEEPIE, GREGORY	19	FAI.	17	WILLWERTH, ANDREW	77	FAI.	17
TRUMBauer, JASON	92	PER.	22	VOGEL, BART	21	PER.	4	WEEPIE, MARYLOU	6	FAI.	17	WILLWERTH, ANDREW	77	FAI.	17
TRUMBauer, JASON	79	PER.	7	VOGEL, BRETT	10	PER.	3	WEEPIE, MICHAEL	36	FAL.	20	WILLWERTH, DONALD	80	FAI.	18
TRUMBauer, RICHARD	107	PER.	21	VOGEL, DANIEL	8	PER.	3	WEEPIE, MICHAEL	59	FAL.	21	WILLWERTH, DONALD	73	FAI.	29
TRUMBauer, RICHARD	119	PER.	22	VOGEL, JOHN	34	PER.	10	WEEPIE, MICHAEL	72	FAL.	21	WILLWERTH, DONALD	186	FAI.	30
TRUMBauer, RICHARD	157	PER.	28	VOGEL, JOHN	40	PER.	4	WEEPIE, NICHOLAS	20	FAL.	18	WILSON TRUT, WAYNE	200	BYR.	31
TRUMBauer, RICHARD	149	PER.	33	VOGEL, RICHARD	86	PER.	16	WEEPIE, STEVE	22	FAI.	21	WILSON, BRADLEY	14	PER.	16
TUCKER TRUST, LOREN	108	BYR.	3	VOGEL, RICHARD	153	PER.	3	WEEPIE, STEVE	37	FAI.	21	WILSON, DELBERT	23	HOM.	8
TUCKER TRUST	79	BYR.	3	VOLKENS LE, STANLEY	230	MID.	20	WEEPIE, STEVEN	122	FAI.	16	WILSON, HAROLD	77	CON.	35
TUCKER TRUST	39	BYR.	4	VOSHEL, LOUISE	185	MAD.	16	WEEPIE, STEVEN	72	FAI.	17	WILSON, KENTON	5	SUM.	26
TUDOR, TIMOTHY	6	WAS.	26	VOSHELL, LOUISE	76	MAD.	15	WEEPIE, STEVEN	122	FAI.	16	WILSON, KOREY	37	SUM.	26
TURNER, PATRICIA	135	BUF.	25	W A REED FARM LLC	149	FRE.	15	WEEPIE, STEVEN	72	FAI.	17	WILSON, KOREY	154	SUM.	35
TURNER, PATRICIA	66	BUF.	36	WACHAL, NORMAN	5	CON.	26	WEEPIE, STEVEN	10	FAI.	21	WILSON, THELMA	71	JEF.	12
TURNER, ROBERT	39	WAS.	14	WACHAL, NORMAN	73	CON.	26	WEEPIE, STEVEN	10	FAI.	21	WINDY ACRES LLC	115	WAS.	16
TUTWILER, CHARLES	10	CON.	4	WADE, CLISTA	194	NEW.	5	WEEPIE, STEVEN	72	FAI.	17	WINDY ACRES LLC	115	WAS.	16
TYLER, LARRY	167	PER.	34	WALDON, GARY	77	NEW.	5	WEEPIE, STEVEN	72	FAI.	17	WINTHROP GOLF CLUB	40	BYR.	24
				WALL, SHARLA	6	HOM.	33	WEEPIE, STEVEN	72	FAI.	17	WITZEL, LEROY	38	JEF.	35
				WALTEMEYER, GENE	20	HAZ.	32	WEEPIE, STEVEN	10	FAI.	21	WOLF, JAMES	36	CON.	13
				WALTEMEYER, GENE	5	MID.	34	WEEPIE, STEVEN	10	FAI.	21	WOLFGAM, WILLIAM	30	HAZ.	28
				WALTEMEYER, MARK	10	WAS.	5	WEEPIE, STEVEN	10	FAI.	21	WOODS, JANET	79	FAI.	13
				WALTER MAIN LTD	74	SUM.	29	WEISERT, LUCILLE	206	PER.	30	WOODS, JANET	87	FAI.	23
				WALTER MAIN LTD	153	SUM.	30	WELCH TRUST, WILLIAM	18	MID.	4	WOODS, JANET	115	HAZ.	19
				WALTER TRUST, LOWELL	114	LIB.	27	WELCH TRUST, WILLIAM	162	MID.	5	WOODS, JOHN	38	FAI.	19
				WALTER TRUST, LOWELL	19	LIB.	28	WELCH TRUST, WILLIAM	39	MID.	5	WOODS, JULIANN	38	FAI.	19
				WALTER TRUST, LOWELL	5	LIB.	34	WELFKUHL, RICHARD	10	LIB.	28	WOODS, JULIANN	39	FAI.	30
				WALTER, AGNES	24	LIB.	27	WELTER IND NATNL INC	150	NEW.	1	WOODS, MARTY	15	FAI.	24
				WALTHART, DELLA	75	BYR.	17	WELTER IND NATNL INC	127	NEW.	12	WOODS, MARTY	38	HAZ.	18
				WALTHART, DELLA	232	BYR.	8	WELTER, DONALD	10	NEW.	12	WOODS, ROBERT	74	FAI.	19
				WALTHART, STEVEN	72	BYR.	26	WELTER, DONNA	79	MAD.	11	WOODS, ROBERT	155	FAI.	30
				WALTHART, STEVEN	145	BYR.	27	WELTER, DONNA	77	MAD.	12	WOODS, SHARON	28	FAI.	17
				WALTMeyer, GENE	69	BYR.	28	WELTER, JAMES	74	FRE.	10	WOODSON, TIMOTHY	13	FAI.	1
				WALTMeyer, GENE	20	WAS.	5	WELTER, JAMES	155	FRE.	14	WOOLBERT	156	CON.	20
				WALTMeyer, GENE	30	WAS.	6	WELTER, JEFFREY	79	FRE.	14	FARMLAND HOLDINGS LLC	22	LIB.	30
				WALTMeyer, GENE	10	WAS.	6	WELTER, RAYMOND	153	MAD.	11	WORDEHOFF, NORMAN	20	LIB.	31
				WAPSI FLYWAY GUN CLUB INC	29	PER.	13	WELTZIN, DANIEL	80	JEF.	9	WORDEHOFF, NORMAN	18	WAS.	10
				WAPSI PIG CORP	35	PER.	6	WELTZIN, DANIEL	78	JEF.	9	WRIGHT, DELORES	18	WAS.	10
				WAPSIE VALLEY PRODUCE AUCTION	6	FAI.	13	WELTZIN, DANIEL	80	JEF.	9	W			

INDEX TO PLAT OWNERS

NAME	ACRES	TWP.	SEC #.	NAME	ACRES	TWP.	SEC #.	NAME	ACRES	TWP.	SEC #.	NAME	ACRES	TWP.	SEC #.	
WULFEKUHLE, ARNOLD	79	BYR.	16	YODER, HARLEY	38	FAI.	29	Z	ZACH TRUST, LEROY	77	HOM.	14	ZIESER, RICHARD	242	CON.	30
WULFEKUHLE, ARNOLD	72	BYR.	21	YODER, JOE	138	FAI.	12		ZASADNY, THOMAS	39	CON.	22	ZIESER, RICHARD	158	HOM.	22
WULFEKUHLE, ARNOLD	20	LIB.	29	YODER, JOE	10	PER.	24		ZELLER LE, CARL	39	NEW.	19	ZIESER, RICHARD	194	HOM.	24
WYRICK, ARTHUR				YODER, MARVIN	12	FAI.	13		ZELLER LE, CARL	52	NEW.	19	ZIESER, RICHARD	117	HOM.	25
				YODER, MARVIN	10	HAZ.	18		ZELLER, SCOTT	10	HOM.	28	ZIMMERLY, DALE	10	SUM.	33
				YODER, PHILIP	119	FAI.	33		ZIESER TRUST, CARL	231	HOM.	13	ZIMPFER TRUST,	193	CON.	33
				YODER, WILLIAM	9	FAI.	29		ZIESER TRUST, CARL	152	HOM.	25	ERNEST			
				YOUNGBLUT, GERALD	152	PER.	8		ZIESER TRUST,	95	SUM.	11	ZIMPLER, ERNEST	38	CON.	34
				YOUNGBLUT, JOSEPH	44	JEF.	6		CLIFFORD				ZUCK, DEAN	76	PER.	22
				YOUNGBLUT, LENORA	109	WES.	5		ZIESER TRUST,	155	SUM.	15	ZUCK, DEAN	32	WES.	7
				YOUNGBLUT, NICK	183	PER.	33		CLIFFORD				ZUCK, TRENT	63	FAI.	32
				YOUNGBLUT, RICHARD	74	PER.	21		ZIESER, CHARLES	115	HOM.	22	ZUMBACH, DEBRA	106	CON.	5
				YOUNGBLUT, RICHARD	120	PER.	30		ZIESER, DANIEL	18	HAZ.	21	ZUMBACH, DORAN	148	LIB.	26
				YOUNGBLUT, RICHARD	74	PER.	9		ZIESER, DANIEL	39	HAZ.	28	ZUMBACH, DORAN	5	LIB.	27
				YOUNGBLUT, RICHARD	31	PER.	30		ZIESER, DUSTIN	38	HAZ.	21	ZUMBACH, MITCHELL	219	HOM.	34
				YOUNGBLUT, VERNETTE	20	FAI.	22		ZIESER, DUSTIN	39	HAZ.	28	ZUMBACH, MITCHELL	114	NEW.	21
				YUTZY, ERVIN	29	FAI.	23		ZIESER, ERIC	13	HAZ.	21	ZUMMAK JR,	40	FAI.	32
				YUTZY, ERVIN	29	FAI.	23		ZIESER, JON	9	SUM.	21	ZUMMAK JR,	18	FAI.	33
									ZIESER, MARK	37	CON.	17	ZUMMAK JR,	10	PER.	4
									ZIESER, MARK	39	CON.	8	ZUMMAK JR,	72	PER.	5
								ZIESER, PAUL	52	SUM.	10	ZUMMAK JR,	28	HAZ.	4	
								ZIESER, PAUL	57	SUM.	15	RAYMOND				
								ZIESER, RICHARD	67	CON.	18	ZUPKE, VAYLARD				

Y

YEAGER, KENT	193	WES.	28
YEAGER, KENT	75	WES.	29
YEAROUS, JARAD	6	WAS.	27
YEAROUS, PAUL	95	LIB.	20
YEAROUS, PAUL	23	LIB.	21
YEAROUS, PAUL	18	WAS.	19
YEAROUS, PAUL	26	WAS.	30
YEAROUS, REX	5	LIB.	21
YEAROUS, RONALD	16	LIB.	21
YEOMAN, HAROLD	80	BUF.	27
YEOMAN, HAROLD	235	BUF.	34
YEOMAN, HAROLD	139	BUF.	35
YEXLEY, DAVID	5	PER.	7
YODER JR, DAVID	31	HAZ.	28
YODER, DAVID	108	FAI.	29
YODER, ELI	49	FAI.	9

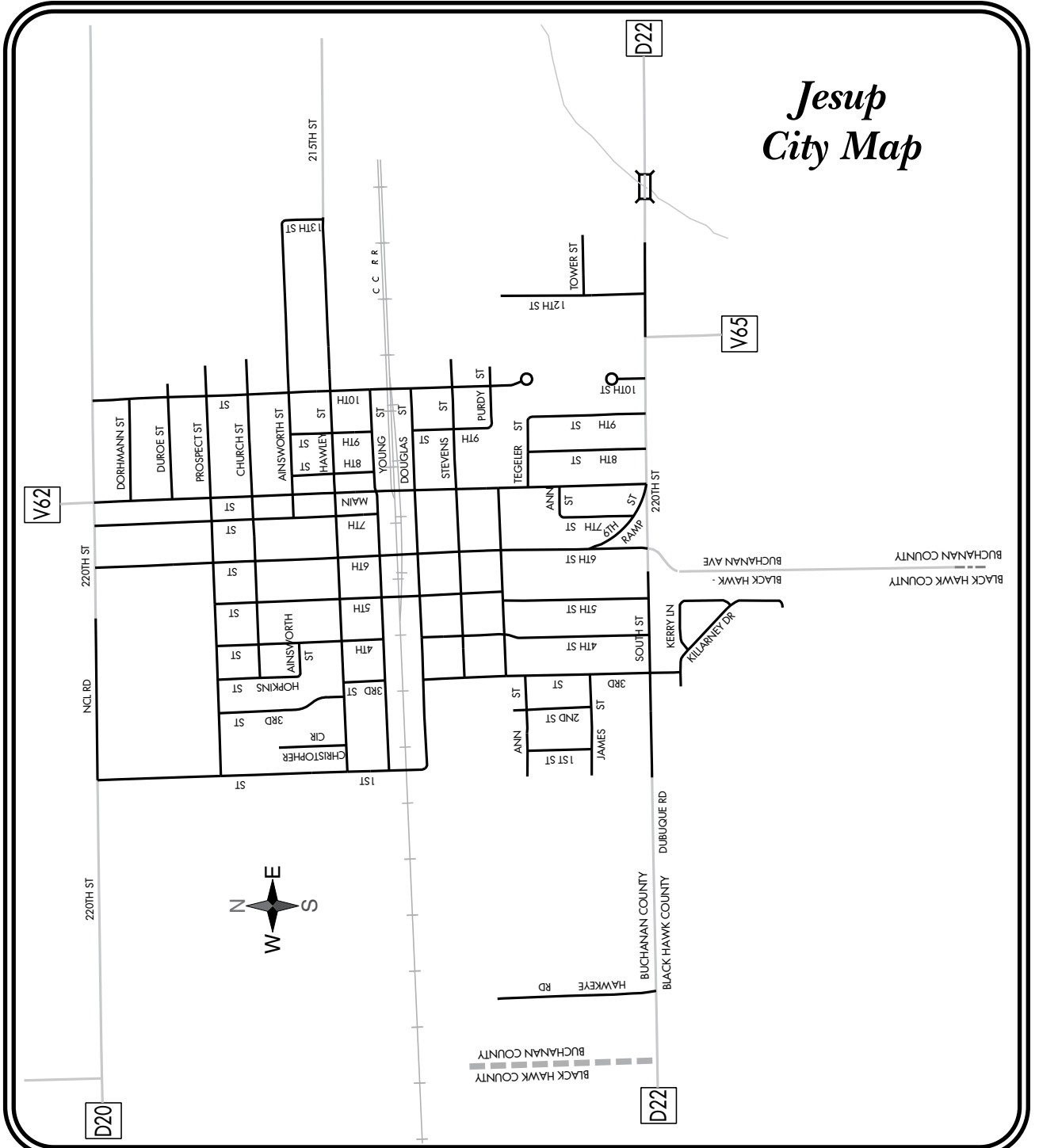

Independence City Map

