

College World Series Results

ALL-TIME APPEARANCES: 5 ALL-TIME RECORD: 11-10 (.524)

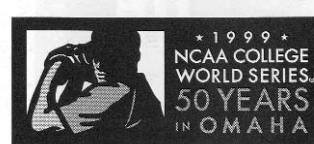

All-Time CWS Results

1950

Alabama 9, Bradley 2
Washington State 9, Alabama 1
Wisconsin 3, Alabama 1

1983

NATIONAL RUNNER-UP
Alabama 6, Arizona State 5
Alabama 6, Michigan 5
Texas 6, Alabama 4 (10
Alabama 6, Arizona State 0
Texas 4, Alabama 3 (Nat'l Champ Game)

1996

Alabama 7, Oklahoma State 5
Miami 15, Alabama 1
Clemson 14, Alabama 13

1997

NATIONAL RUNNER-UP
Alabama 3, Miss. State 2
Miami 6, Alabama 1
Alabama 9, Miss. State 5
Alabama 8, Miami 6
Alabama 8, Miami 2
LSU 13, Alabama 6 (Nat'l Champ Game)

1999

Alabama 11, Oklahoma State 3
Miami 8, Alabama 1
Alabama 6, Rice 5
Miami 5, Alabama 2

CRIMSON TIDE BASEBALL

Alabama's NCAA Regional Results

NCAA Regional Record:

42-24 (.636)

NCAA Super Regional Record:

2-0 (1.000)

Regional Championships:5 (1950, 1983, 1996,
1997 & 1999)**First Appearance:**

1947

Last Appearance:

2003

Atlantic Regional Record:

5-4 (.556)

College Station Regional Record:

1-2 (.333)

East Regional Record:

3-2 (.600)

New Orleans Regional Record:

2-2 (.500)

Palo Alto Regional

3-2 (.600)

South Regional Record:

18-6 (.750)

Championships:

1950, 1983, 1996 & 1997

Tuscaloosa Regional Record:

6-2 (.750)

Championship: 1999**West Regional Record:**

3-2 (.600)

1947 South District III**Charlotte, NC**Alabama 7, Virginia 2
Clemson 1, Alabama 0
Alabama 4, Virginia 0
Alabama 8, Clemson 1
Clemson 4, Alabama 1 (Championship)**1948 South District III****Charlotte, NC**Alabama 4, George Washington 1
North Carolina 11, Alabama 3
George Washington 9, Alabama 8**1950 South District III****Kannapolis, NC***Regional Champions*
Alabama 6, Clemson 1
Alabama 3, Wake Forest 2
Alabama 5, Wake Forest 4 (Championship)**1955 South District III****Winter Park, Fla.**Alabama 4, Rollins College 1
Rollins College 4, Alabama 3
Rollins College 5, Alabama 3**1968 South District III****Gastonia, NC**North Carolina 3, Alabama 1
Florida State 6, Alabama 1**1983 South Regional****Tallahassee, Fla.***Regional Champions*
Alabama 6, Miami 4
Alabama 7, Florida State 5
Alabama 11, Miami 9 (Championship)**1986 Atlantic Regional****Coral Gables, Fla.***Third Place*
South Carolina 5, Alabama 3
Alabama 4, Navy 1
Alabama 8, South Carolina 7
Georgia Tech 12, Alabama 6**1991 Atlantic Regional****Tallahassee, Fla.***Regional Runner-up*
Alabama 5, Florida International 1
Alabama 5, St. John's 2
Florida State 5, Alabama 2
Alabama 8, Georgia Tech 4
Florida St. 6, Alabama 5 (Championship)**1995 East Regional****Clemson, SC***Regional Runner-up*
Winthrop 4, Alabama 0
Alabama 6, Navy 0
Alabama 11, Richmond 4
Alabama 14, Winthrop 0
Clemson 7, Alabama 4**1996 South I Regional****Tuscaloosa, Ala.***Regional Champions*
Alabama 19, Princeton 2
Alabama 9, South Alabama 3
Alabama 3, Stetson 1
Alabama 18, Virginia 8 (Championship)**1997 South II Regional****Tuscaloosa, Ala.***Regional Champions*
Alabama 8, Troy State 5
Alabama 6, Wichita State 2
Alabama 6, North Carolina State 3
Alabama 9, So. California 8 (10) (Championship)**1998 West Regional****Stanford, Calif.***Regional Runner-up*
Alabama 8, Minnesota 2
North Carolina State 13, Alabama 10
Alabama 13, Loyola Marymount 5
Alabama 9, North Carolina State 2
Long Beach St. 5, Alabama 3 (Championship)**1999 Tuscaloosa (Ala.) Regional***Regional Champions*Alabama 16, Navy 3
Alabama 10, Southern Miss 4
Alabama 7, Southern Miss 6 (Championship)**1999 Super Regional****Tuscaloosa, Ala.***Super Regional Champions*
Alabama 13, LSU 6
Alabama 13, LSU 5**2000 Palo Alto (Calif.) Regional***Regional Runner-up*Alabama 8, Nevada 2
Stanford 8, Alabama 6
Alabama 6, Nevada 5
Alabama 14, Stanford 9
Stanford 16, Alabama 6 (Championship)**2002 Tuscaloosa (Ala.) Regional***Regional Runner-up*Southeast Missouri State 7, Alabama 4
Alabama 6, Auburn 3
Alabama 7, Southeast Missouri State 4
Alabama 7, Fla. Atlantic 2
Fla. Atlantic 6, Alabama 5 (Championship)**2003 College Station Regional****College Station, Texas**Alabama 9, Houston 3
Texas A&M 16, Alabama 5
Houston 16, Alabama 8**2005 New Orleans Regional***Regional Runner-up*Alabama 7, UL Lafayette 5
Tulane 10, Alabama 4
Alabama 4, UL Lafayette 3
Tulane 7, Alabama 4 (Championship)

SEC Tournament Results

1950 SEC Playoffs

SEC Champions

Alabama 4, Kentucky 1 (Tuscaloosa)
Alabama 13, Kentucky 0 (Tuscaloosa)
Kentucky 14, Alabama 3 (Lexington)
Alabama 9, Kentucky 1 (Lexington)
**Alabama wins series, 3 games to 1*

1955 SEC Playoffs

SEC Champions

Alabama 12, Georgia 1 (Tuscaloosa)
Alabama 6, Georgia 4 (Athens)
**Alabama wins series 2 games to none*

1957 SEC Playoffs

Georgia Tech 5, Alabama 4 (Tuscaloosa)
Alabama 11, Georgia Tech 10 (Atlanta)
Georgia Tech 10, Alabama 1 (Atlanta)

1958 SEC Playoffs

Auburn 4, Alabama 3 (13) (Birmingham)
Auburn 5, Alabama 4 (Birmingham)

1968 SEC Western Division Playoff

Alabama 6, LSU 4 (Baton Rouge)

1968 SEC Playoffs

SEC Champions

Florida 4, Alabama 3 (Gainesville)
Alabama 5, Florida 0 (Tuscaloosa)
Alabama 3, Florida 0 (Tuscaloosa)

1973 SEC Playoffs

Vanderbilt 5, Alabama 1 (Tuscaloosa)
Vanderbilt 13, Alabama 7 (Nashville)

1974 SEC Playoffs

Vanderbilt 12, Alabama 8 (Nashville)
Vanderbilt 2, Alabama 1 (Tuscaloosa)

1981 SEC Tournament

Starkville, Miss.

Florida 3, Alabama 2
Kentucky 3, Alabama 2

1982 SEC Tournament

Gainesville, Fla.

Florida 7, Alabama 2
Tennessee 7, Alabama 6

1983 SEC Tournament

Starkville, Miss.

SEC Champions
Alabama 15, Florida 2
Alabama 8, Tennessee 6
Alabama 10, Miss. State 9

1984 SEC Tournament

Gainesville, Fla.

Florida 5, Alabama 3
Miss. State 8, Alabama 4

1986 SEC Tournament

Baton Rouge, La.

Alabama 8, Auburn 7 (11)
LSU 10, Alabama 7
Georgia 6, Alabama 4

1989 SEC Tournament

Gainesville, Fla.

Florida 7, Alabama 6
Miss. State 11, Alabama 10

1991 SEC Tournament

Baton Rouge, La.

Miss. State 15, Alabama 10
Florida 4, Alabama 3

1993 SEC Western Division Tournament

Baton Rouge, La.

Auburn 13, Alabama 4
Ole Miss 4, Alabama 2

1994 SEC Western Division Tournament

Oxford, Miss.

LSU 3, Alabama 2
Ole Miss 5, Alabama 4 (11)

1995 SEC Western Division Tournament

Starkville, Miss.

SEC Western Division Tournament Champions
Alabama 9, LSU 8
Arkansas 5, Alabama 2
Alabama 6, Miss. State 3
Alabama 8, Arkansas 7
Alabama 9, LSU 8

1996 SEC Tournament

Hoover, Ala.

SEC Champions
Alabama 3, Kentucky 2
Alabama 3, Tennessee 1 (14)
Florida 7, Alabama 3
Alabama 16, Kentucky 8
Alabama 10, Florida 5
Alabama 15, Florida 5

SEC TOURNAMENT APPEARANCES: (24)

(1950, 1955, 1957, 1968, 1973, 1974, 1981, 1982, 1983, 1984, 1986, 1989, 1991, 1993, 1994, 1995, 1996, 1997, 1998, 1999, 2000, 2002, 2003 & 2005)

SEC CHAMPIONSHIPS: (7)

1983, 1995, 1996, 1997, 1999, 2002 and 2003

ALL-TIME SEC TOURNAMENT RECORD:

45-36 (.556)

SEC PLAYOFF RECORD

8-11 (.421)

Championships:

3 (1950, 1955 and 1968)

SEC WESTERN DIVISION PLAYOFF RECORD:

1-0 (1.000)

SEC WESTERN DIVISION TOURNAMENT RECORD:

4-5 (.444)

CHAMPIONSHIPS:

1 (1995)

SEC TOURNAMENT RECORD UNDER JIM WELLS:

27-9 (.750)

CHAMPIONSHIPS (6):

1995, 1996, 1997, 1999, 2002 and 2003

SEC TOURNAMENT MVPs:

Rusty Loflin (1995)
Joe Caruso (1996)
David Tidwell (1997)
G.W. Keller (1999)
Brent Boyd (2002)
Beau Heard (2003)

Alabama SEC Tournament Results/Team Records



1997 SEC Tournament

Columbus, Ga.*SEC Champions*

Alabama 16, Miss. State 3

Alabama 13, Florida 6

LSU 12, Alabama 7

Alabama 6, Florida 3

Alabama 12, LSU 2

1998 SEC Tournament

Hoover, Ala.

Auburn 11, Alabama 8

Alabama 8, Kentucky 3

Alabama 3, Florida 2

Alabama 4, Auburn 3

Auburn 9, Alabama 1

1999 SEC Tournament

Hoover, Ala.*SEC Champions*

Alabama 7, Ole Miss 6

Alabama 4, Miss. State 3

Alabama 12, Miss. State 11

Alabama 9, Arkansas 3

2000 SEC Tournament

Hoover, Ala.

Alabama 9, Miss. State 3

LSU 18, Alabama 12

Alabama 12, Georgia 4

LSU 6, Alabama 5

2002 SEC Tournament

Hoover, Ala.*SEC Champions*

Alabama 12, Miss. State 2 (8 Innings)

Alabama 7, Florida 4

Florida 7, Alabama 4

Alabama 11, Florida 9

Alabama 6, S. Carolina 2 (Championship)

2003 SEC Tournament

Hoover, Ala.*SEC Champions*

Alabama 9, South Carolina 7

Alabama 7, Auburn 5

Alabama 13, Auburn 3 (7 Innings)

Alabama 10, LSU 3 (Championship)



2005 SEC Tournament

Hoover, Ala.

Alabama 9, South Carolina 7

Alabama 7, Auburn 5

Alabama 13, Auburn 3 (7 Innings)

Alabama 10, LSU 3 (Championship)

SEC Tournament Team Records

(Held By Alabama)**MOST GAMES PLAYED****Series:** 6 by Alabama (1996)**MOST WINS****Series:** 5 by Alabama (1996)**HIGHEST BATTING AVERAGE****Series:** .403 by Alabama (1997)**MOST HITS****Series:** 79 by Alabama (1996) (241 AB)**MOST DOUBLES****Series:** 21 by Alabama (1996)**MOST HOME RUNS****Game:** 6 by Alabama vs. Florida (5-16-97)**Series:** 13 by Alabama (1997)

SEC Tournament Batting Records

(Held By UA Players)**BATTING AVERAGE****Game:** 1.000 David Magadan (5-for-5)
vs. Florida (5-13-83)1.000 Joe Vitiello (4-for-4)
vs. Mississippi State (5-12-89)1.000 Dustan Mohr (3-for-3)
vs. Florida (5-16-97)**Series:** .909 David Magadan (10-for-11) (1983)**MOST AT-BATS****Series:** 31 by Doug Hall (1996)**RUNS BATTED IN****Game:** 6 by Phillip Doyle vs. Miss. St. (5-12-89)**Series:** 11 by David Magadan (1983)**DOUBLES****Game:** 3 by Hunter Plott vs. Miss. St. (5-16-91)**Series:** 5 by Chris Moller (1996)**TRIPLES****Series:** 2 by Joe Caruso (1997)**HOME RUNS****Game:** 2 by David Magadan vs. Florida (5-13-83)

2 by Chris Moller vs. LSU (0-0-95)

2 by Dustan Mohr vs. Florida (5-16-97)

2 by Drew Bounds vs. Auburn (5-16-98)

TOTAL BASES**Game:** 13 by David Magadan vs. Florida
(5-13-83) (1B, 2 2Bs, 2 HRs)**STOLEN BASES****Game:** 3 by Scott McClanahan vs. Arkansas
(5-23-99)

SEC Tournament Pitching Records

(Held By UA Players)**MOST WINS****Series:** 3 by Neal Lamb (1995)

SEC Championships



Jason Jordan scored the winning run in Alabama's 9-8 SEC Tournament Championship victory over LSU in 1995.

SEC Baseball Championships

ALABAMA (13) — 1934-35-36-38-40-41-42-47-50-55-68-83-96

LSU (13) — 1939-43-46-61-75-86-90-91-92-93-96-97-03

Miss. State (10) — 1948-49-65-66-70-71-79-85-87-89

Florida (10) — 1952-56-62-81-82-84-88-96-98-05

Auburn (6) — 1937-58-63-67-76-78

Ole Miss (6) — 1959-60-64-69-72-77

Georgia (5) — 1933-34-54-01-04

Tennessee (3) — 1951-94-95

Vanderbilt (3) — 1973-74-80

South Carolina (2) — 2000-02

Arkansas (2) — 1999-2004

*Georgia Tech (1) — 1957

**Dropped out of SEC after the 1964 season.*

SEC Division Championships

Florida (18) — 1960-62-68-69-77-78-79-80-81-82-83-84-85-92-96-97-98-05

LSU (12) — 1961-75-85-92-93-94-96-97-98-00-01-03-05

ALABAMA (10) — 1950-55-57-58-68-73-74-81-96-2002

Ole Miss (10) — 1959-60-63-64-67-69-72-77-82-05

Miss. State (9) — 1962-65-66-70-71-79-81-83-84

Auburn (9) — 1961-63-64-65-67-76-78-80-95

Tennessee (5) — 1966-70-93-94-95

Vanderbilt (4) — 1971-72-73-74

South Carolina (4) — 1999-2000-02-03

Georgia (3) — 1975-2001-04

Arkansas (2) — 1999-2004

Kentucky (1) — 1976

Georgia Tech (1) — 1959

**Dropped out of the SEC after the 1964 season.*

Southeastern Conference Champions

YEAR	CHAMPION	RECORD	YEAR	CHAMPION	RECORD
1933	Georgia	8- 1	1969	Ole Miss	11- 5
1934	ALABAMA	14- 2	1970	Miss. State	11- 4
1935	ALABAMA	19- 2	1971	Miss. State	13- 5
1936	ALABAMA	7- 3	1972	Ole Miss	15- 3
1937	Auburn	8- 1	1973	Vanderbilt	11- 5
1938	ALABAMA	10- 1	1974	Vanderbilt	11- 4
1939	LSU	10- 2	1975	LSU	19- 3
1940	ALABAMA	12- 1	1976	Auburn	12- 7
1941	ALABAMA	13- 2	1977	Ole Miss	15- 9
1942	ALABAMA	9- 1	1978	Auburn	15- 8
1943	LSU	11- 3	1979	Miss. State	17- 2
1944	No Season		1980	Vanderbilt	13- 9
1945	No Season		1981	Florida	16- 7
1946	LSU	11- 3	1982	Florida	14- 8
1947	ALABAMA	11- 3	1983	ALABAMA	14- 7
1948	Miss. State	12- 5	1984	Florida	18- 4
1949	Miss. State	13- 3	1985	Miss. State	16- 8
1950	ALABAMA	13- 4	1986	LSU	22- 5
1951	Tennessee	16- 1	1987	Miss. State	20- 5
1952	Florida	12- 2	1988	Florida	21- 6
1953	Georgia	12- 3	1989	Miss. State	20- 5
1954	Georgia	11- 4	1990	LSU	20- 7
1955	ALABAMA	12- 2	1991	LSU	19- 7
1956	Florida	13- 3	1992	LSU	18- 6
1957	Georgia Tech	13- 3	1993	LSU	18- 8-1
1958	Auburn	12- 3	1994	Tennessee	24- 5
1959	Ole Miss	10- 3	1995	Tennessee	22- 8
1960	Ole Miss	12- 2	1996	ALABAMA	20-10
1961	LSU	11- 4		LSU	20-10
1962	Florida	14- 3		Florida	20-10
1963	Auburn	15- 3	1997	LSU	22- 7
1964	Ole Miss	11-1	1998	Florida	21- 8
1965	Miss. State	11-4	1999	Arkansas	22- 8
1996	Miss. State	11-4	2000	S. Carolina	25- 5
1967	Auburn	15-2	2001	Georgia	20-10
1968	ALABAMA	10-8	2002	S. Carolina	22- 8
			2003	LSU	20-9-1
			2004	Arkansas	19-11
				Georgia	19-11
			2005	Florida	20-10

CRIMSON TIDE BASEBALL

2006 SEC Tournament

The Southeastern Conference Baseball Tournament returns for an ninth straight year to Hoover Metropolitan Stadium in Birmingham suburb of Hoover, Ala., May 24-28.

The SEC Tournament will follow an eight-team double elimination tournament that is modeled after the College World Series. The tournament field includes the top two teams from the SEC's Eastern and Western Divisions plus four at-large bids based on conference winning percentage.

The eight teams are seeded 1-8 with the two divisional champions guaranteed of the top two seeds. Last season, Mississippi State defeated Ole Miss 4-1 in front of a crowd of 12,290, to claim their second SEC Tournament in the last five years.

The Hoover Met serves as home of the Double-A Birmingham Barons (Chicago White Sox) of the Southern League.

Located eight miles south of Birmingham, the stadium is regarded by many sports experts as one of the best of its kind in the nation. It seats 10,800 for baseball, but can accommodate up to 16,000 when the patio, banquet and side grassy areas are used. The stadium also houses 12 suites and state-of-the-art dressing and training rooms. Wireless internet access was added in 2004, and plans for second-level pressbox expansion and new outfield scoreboard are in the works for 2007.

The 2005 SEC Baseball Tournament, held in Hoover, Ala. drew 119,580 fans. That total was the third highest total attendance in the event's history. Over 12,000 fans were in attendance to the see championship game, the sixth largest single game crowd in tournament history and the third largest for a championship game.

The 2002 SEC Baseball Tournament total attendance of 124,440 was the largest total in tourney history. The championship game pulled in 13,023 and was the second largest title game crowd in tournament history. It was also the third largest single game attendance in tourney history at the time.

Tickets for the 2006 tournament are \$90 for reserved box seats, \$15 for a single-game reserved seat, \$48 for a Dr Pepper Six-Pack general admission book, and \$10 for a single-game general admission.

The SEC athletic directors recently decided to extend, for five years, the SEC's contract to hold the baseball tournament at the Hoover Metropolitan Stadium. The Southeastern Conference will keep its baseball tournament in suburban Birmingham through 2006 with the current contract, and through 2011 with the newly proposed deal.



SEC TOURNAMENT SEEDING: The two division champions shall be automatically seeded number one and number two based on winning percentage in conference competition. The rest shall be seeded numbers three through eight based on winning percentage without regard to division. Ties will be broken in the following manner:

1. **Two-Team Tie:** When two teams are tied for a finish, the following procedure will be used (in the following order until the tie is broken):
 - A. Won-lost results of head-to-head competition between the two tied teams.
 - B. If they are divisional opponents:
 1. Won-lost percentage within their division (over the 15-game SEC division schedule).
 2. Won-lost percentage of the two teams versus the No. 1 team in their division (and proceeding through the No. 6 team, if necessary).
 - C. If two teams are not divisional opponents:
 1. Won-lost record of the two teams versus the No. 1 seed using common opponents only (and proceeding through the No. 8 seed, if necessary).
2. Coin flip by the Commissioner.
2. **Three-Team Tie (or more):** When three or more teams are tied for a finish, the following procedure will be used (in descending order until the tie is broken): Once the tie has been reduced to two teams, the two-team tiebreaker procedure as stated in No. 1 above will be used.
 - A. If all three teams are common opponents: Total won-lost percentage of games played among the tied teams.
 - B. Won-lost percentage of the tied teams versus the No. 1 seed and proceeding through the No. 8 seed, if necessary, using common opponents only.
 - C. If three or more teams still are tied, the Commissioner will conduct a draw.

The 2006 SEC Tournament (continued)

2006 Tournament Bracket

Wednesday, May 24

Game 1 10:00 a.m. #7 Seed vs. #2 Seed [CSS]

Game 2 1:00 p.m. #6 Seed vs. #3 Seed [CSS]

Game 3 5:00 p.m. #8 Seed vs. #1 Seed [CSS]

Game 4 8:00 p.m. #5 Seed vs. #4 Seed [CSS]

Thursday, May 25

Game 5 10:00 a.m. Loser Game 1 vs. Loser Game 2 [CSS]

Game 6 1:00 p.m. Loser Game 3 vs. Loser Game 4 [CSS]

Game 7 5:00 p.m. Winner Game 1 vs. Winner Game 2 [CSS]

Game 8 8:00 p.m. Winner Game 3 vs. Winner Game 4 [CSS]

Friday, May 26

Game 9 3:00 p.m. Winner Game 5 vs. Loser Game 7 [FSN]

Game 10 6:30 p.m. Winner Game 6 vs. Loser Game 8 [FSN]

Saturday, May 27

Game 11 10:00 a.m. Winner Game 7 vs. Winner Game 9 [FSN]

Game 12 1:30 p.m. Winner Game 8 vs. Winner Game 10 [FSN]

Game 13* 5:00 p.m. Winner Game 11 vs. Loser Game 11 [CSS]

Game 14* 8:30 p.m. Winner Game 12 vs. Loser Game 12 [CSS]

Sunday, May 28

Game 15* 3:00 p.m. Winner Game 13 vs. Winner Game 14 [FSN]

SEC TOURNAMENT HISTORY: Alabama is 44-36 (.550) all-time in SEC post-season play, dating back to its first appearance in the 1950 SEC Playoffs, a best-of-five series against Eastern Division champ Kentucky.

The Crimson Tide is 35-25 (.583) since the league adopted a tournament format in 1977.

Coach Jim Wells has posted an impressive 27-9 (.750) record at the SEC Tournament, including an SEC record six post-season titles.

Alabama won championships in 1983, 1995, 1996, 1997, 1999 and 2002, with the last five coming under Wells' watch.

In SEC Tournament games played at the Hoover Met, Alabama has compiled a 23-10 (.697) record under Wells, winning the championship in 1996, 1999, 2002 and 2003.

SEC TOURNAMENT CHAMPIONSHIP GAMES: Alabama is a perfect 7-0 (1.000) in SEC Tournament Championship game appearances, winning the title in 1983, 1995, 1996, 1997, 1999, 2002 and 2003.

Year	Result	Site
1983	Alabama 10, Miss. State 9	Starkville, Miss.
1995	Alabama 9, LSU 8	Starkville, Miss.
1996	Alabama 15, Florida 5	Hoover, Ala.
1997	Alabama 12, LSU 2	Columbus, Ga.
1999	Alabama 9, Arkansas 3	Hoover, Ala.
2002	Alabama 6, South Carolina 2	Hoover, Ala.
2003	Alabama 10, LSU 3	Hoover, Ala.



Jim Wells and Skip Bertman have combined to win 12 SEC Tournament Championships

WELLS WINS SIXTH SEC TOURNEY CROWN: Alabama head coach Jim Wells has directed the Crimson Tide to an SEC-record tying six SEC Tournament championships in his first 10 years at the Capstone. Alabama's 10-3 win over LSU in the 2003 SEC Championship game gave the UA skipper his sixth post-season title, tying his former boss and mentor Skip Bertman for most SEC post-season titles in league history. Bertman, now the Director of Athletics at LSU, led the Tigers to six SEC Tournament championships (1986, 1990, 1992, 1993, 1994 and 2000) during his tenure at LSU. Legendary Miss. State skipper Ron Polk joins Bertman and Wells as the only coaches in SEC history with four or more SEC Tournament championships in league history.

Coach (Titles)	School	Championships
JIM WELLS (6)	UA	1995, 1996, 1997, 1999, 2002 & 2003
Skip Bertman (6)	LSU	1986, 1990, 1992, 1993, 1994 and 2000
Ron Polk (5)	MSU	1979, 1985, 1987, 1990 and 2005
Joe Arnold (3)	UF	1984, 1988 and 1991
Rod Delmonico (3)	UT	1993, 1994 and 1995
Hal Baird (2)	AU	1989 and 1998
Jake Gibbs (1)	UM	1977
Paul Nix (1)	AU	1978
Larry Schmittou (1)	VU	1980
Jay Bergman (1)	UF	1981
Jack Rhine (1)	UF	1982
Barry Shollenberger	UA	1983
Pat McMahon	MSU	2001
Ray Tenner	USC	2004

All-Time SEC Tournament Standings (1977-2005)

TEAM	TOURNEYS	RECORD	PCT.	TITLES
LSU	22	49-32	.605	7
ALABAMA	18	35-25	.583	7
Tennessee	11	23-17	.575	3
Miss. State	25	52-40	.565	6
Florida	26	45-44	.506	5
Vanderbilt	10	20-21	.488	1
S. Carolina	13	18-23	.439	1
Auburn	20	28-35	.444	3
Ole Miss	11	16-21	.432	1
Arkansas	12	14-21	.400	0
Georgia	15	20-30	.400	0
Kentucky	12	15-24	.385	0

CRIMSON TIDE BASEBALL

Alabama in the Major Leagues

Emil "Red" Barnes

5-10, 158, Right-Right

Born: December 25, 1903 (Suggsville, Alabama)**Died:** July 3, 1959 (Mobile, Alabama)

Year	Team	Avg.	G	AB	R	H	2B	3B	HR	RBI	BB	K	SB
1927	Washington (AL)	.364	3	11	5	4	1	0	0	0	1	3	0-0
1928	Washington (AL)	.305	114	417	82	127	22	15	6	51	55	38	7-10
1929	Washington (AL)	.200	72	130	16	26	5	2	1	15	13	12	1-1
1930	Washington (AL)	.167	12	12	1	2	1	0	0	0	0	3	0-0
	Chicago (AL)	.248	85	266	48	66	12	7	1	31	26	20	4-6
TOTALS		.269	286	836	152	225	41	24	8	97	95	76	12-17

John Baumgartner

6-1, 190, Right-Right

Born: May 29, 1931 (Birmingham, Alabama)

Year	Team	Avg.	G	AB	R	H	2B	3B	HR	RBI	BB	K	SB
1953	Detroit	.185	7	27	3	5	0	0	0	2	0	5	0-0
TOTALS		.185	7	27	3	5	0	0	0	2	0	5	0-0

Jack Bolling

5-11, 168, Left-Left

Born: February 20, 1917 (Mobile, Alabama)

Year	Team	Avg.	G	AB	R	H	2B	3B	HR	RBI	BB	K	SB
1939	Philadelphia	.289	69	211	27	61	11	0	3	13	11	10	6-6
1944	Brooklyn	.351	56	131	21	46	14	1	1	25	14	4	0-0
TOTALS		.313	125	342	48	107	25	1	4	38	25	14	6-6

Daniel Boone

6-2, 190, Right-Right

Born: January 19, 1895 (Samantha, Alabama)**Died:** June 11, 1968 (Tuscaloosa, Alabama)

Year	Team	G-GS	CG	ShO	W-L	SV	ERA	IP	H	R	ER	BB	SO
1919	Philadelphia (AL)	3-2	0	0	0-1	0	6.75	14.2	24	14	11	10	1
1920	Detroit (AL)	1-0	0	0	0-0	0	0.00	2.0	1	1	0	2	0
1921	Cleveland (AL)	11-4	4	2	4-6	0	4.06	75.1	87	39	34	19	9
1922	Cleveland (AL)	27-2	2	0	4-6	0	6.01	70.1	93	56	47	31	15
TOTALS		42-8	6	2	8-13	0	5.10	162.1	205	110	92	62	25

Ike Boone

6-0, 195, Left-Right

Born: February 17, 1897 (Samantha, Alabama)**Died:** August 1, 1958 (Northport, Alabama)

Year	Team	Avg.	G	AB	R	H	2B	3B	HR	RBI	BB	K	SB
1922	NY Giants (NL)	.500	2	2	0	1	0	0	0	0	0	1	0-0
1923	Boston (AL)	.267	5	15	1	4	0	1	0	2	1	0	0-1
1924	Boston (AL)	.337	128	487	71	164	31	4	13	98	54	32	2-4
1925	Boston (AL)	.300	133	476	79	157	34	5	9	68	60	19	1-5
1927	Chicago (AL)	.226	29	53	10	12	4	0	1	11	3	4	0-0
1928	Brooklyn (NL)	.297	40	101	13	30	9	1	3	13	14	8	0-0
1929	Brooklyn (NL)	.200	6	5	0	1	0	0	0	0	1	1	0-0
1930	Brooklyn (NL)	.143	13	21	2	3	1	0	0	2	5	2	0-0
TOTALS		.321	356	1160	176	372	79	11	26	194	138	67	3-7

Vic Bradford

6-2, 190, Right-Right

Born: March 5, 1915 (Brownsville, Tennessee)**Died:** June 10, 1994 (Paris, Kentucky)

Year	Team	Avg.	G	AB	R	H	2B	3B	HR	RBI	BB	K	SB
1943	NY Giants (NL)	.200	6	5	0	1	0	0	0	1	1	1	0-0
TOTALS		.200	6	5	0	1	0	0	0	1	1	1	0-0

John "Whitey" Campbell

6-1, 184, Right-Right

Born: September 13, 1907 (Washington DC)

Year	Team	G-GS	CG	W-L	SV	ERA	IP	H	R	ER	BB	SO
1933	Washington (AL)	1-0	0	0-0	0	0.00	1.0	1	1	0	1	0
TOTALS		1-0	0	0-0	0	0.00	1.0	1	1	0	1	0

Andy Cohen

5-8, 155, Right-Right

Born: October 25, 1904 (Baltimore, Maryland)**Died:** October 29, 1988 (El Paso, Texas)

Year	Team	Avg.	G	AB	R	H	2B	3B	HR	RBI	BB	K	SB
1926	NY Giants (NL)	.257	32	35	4	9	0	1	0	8	1	2	0-0
1928	NY Giants (NL)	.274	120	504	64	138	24	7	9	59	31	17	3-3
1929	NY Giants (NL)	.294	101	347	40	102	12	2	5	47	11	15	3-3
TOTALS		.281	262	886	108	249	36	10	14	114	43	34	6-6

Syd Cohen

5-11, 180, Both-Left

Born: May 7, 1906 (Baltimore, Maryland)**Died:** April 9, 1988 (El Paso, Texas)

Year	Team	G-GS	CG	W-L	SV	ERA	IP	H	R	ER	BB	SO
1934	Washington (AL)	3-2	2	1-1	0	7.50	18.0	25	15	15	6	6
1936	Washington (AL)	19-1	0	0-2	1	5.25	36.0	44	27	21	14	21
1937	Washington (AL)	33-0	0	2-4	4	3.11	55.0	64	30	19	17	22
TOTALS		55-3	2	3-7	5	4.54	109.0	133	72	55	37	49

Bruce Connatser

5-11, 170, Right-Right

Born: September 19, 1902 (Sevierville, Tennessee)**Died:** January 27, 1971 (Terre Haute, Indiana)

Year	Team	Avg.	G	AB	R	H	2B	3B	HR	RBI	BB	K	SB
1931	Cleveland (AL)	.286	12	49	5	14	3	0	0	4	2	3	0-0
1932	Cleveland (AL)	.233	23	60	8	14	3	1	0	4	4	8	1-1
TOTALS		.257	35	109	13	28	6	1	0	8	6	11	1-1

Lance Cormier

6-1, 192, Right-Right

Born: August 19, 1980 (Lafayette, Louisiana)

Year	Team	G-GS	CG	ShO	W-L	SV	ERA	IP	H	R	ER	BB	SO
2004	Arizona	17-5	0	0	1-4	0	8.14	45.1	62	42	41	25	24
2005	Arizona	67-0	0	0	7-3	1	5.11	79.1	86	50	45	43	63
TOTALS		84-5	0	0	8-7	1	6.21	124.2	148	92	86	68	87

Jim Dunn

6-0, 185, Right-Right

Born: February 25, 1931 (Valdosta, Georgia)

Year	Team	G-GS	CG	W-L	SV	ERA	IP	H	R	ER	BB	SO
1952	Pittsburgh (NL)	3-0	0	0	0	3.38	5.1	4	2	2	3	2
TOTALS		3-0	0	0	0	3.38	5.1	4	2	2	3	2

Verdo Elmore

5-10, 185, Left-Right

Born: December 10, 1899 (Gordo, Alabama)**Died:** August 5, 1969 (Birmingham, Alabama)

Year	Team	Avg.	G	AB	R	H	2B	3B	HR	RBI	BB	K	SB
1924	St. Louis (AL)	.176	7	17	2	3	3	0	0	0	1	3	0-0
TOTALS		.176	7	17	2	3	3	0	0	0	1	3	0-0

Alabama in the Major Leagues (continued)

Grant Gillis

5-10, 165, Right-Right

Born: January 24, 1901 (Grove Hill, Alabama)

Died: February 4, 1981 (Thomasville, Alabama)

Year	Team	Avg.	G	AB	R	H	2B	3B	HR	RBI	BB	K	SB
1927	Washington (AL)	.222	10	36	8	8	3	1	0	2	2	0	0-0
1928	Washington (AL)	.253	24	87	13	22	5	1	0	10	4	5	0-1
1929	Boston (AL)	.247	28	73	5	18	4	0	0	11	6	8	0-1
TOTALS		.245	62	196	26	48	12	2	0	23	12	13	0-2

Hersh Freeman

6-3, 220, Right-Right

Born: July 1, 1928 in Gadsden, Alabama

Year	Team	G-GS	CG	W-L	SV	ERA	IP	H	R	ER	BB	SO
1952	Boston (AL)	4-1	1	1-0	0	3.29	13.2	13	5	5	5	5
1953	Boston (AL)	18-2	0	1-4	0	5.54	39.0	50	31	24	17	15
1955	Boston (AL)	2-0	0	0-0	0	0.00	1.2	1	0	0	1	1
1955	Cincinnati (NL)	52-0	0	7-4	11	2.16	91.2	94	31	22	30	37
1956	Cincinnati (NL)	64-0	0	14-5	18	3.40	108.2	112	44	41	34	50
1957	Cincinnati (NL)	52-0	0	7-2	8	4.52	83.2	90	49	42	14	36
1958	Cincinnati (NL)	3-0	0	0-0	3	3.52	7.2	4	3	3	5	7
	Chicago (NL)	9-0	0	0-1	0	8.31	13.0	23	13	12	3	7
TOTALS		204-3	1	30-16	37	3.74	359.0	387	176	149	109	158

Jackie Hayes

5-10, 165, Right-Right

Born: July 19, 1906 (Clanton, Alabama)

Died: February 9, 1983 (Birmingham, Alabama)

Year	Team	Avg.	G	AB	R	H	2B	3B	HR	RBI	BB	K	SB
1927	Washington (AL)	.241	10	29	2	7	0	0	0	2	1	0	0-0
1928	Washington (AL)	.257	60	210	30	54	7	3	0	22	5	10	3-3
1929	Washington (AL)	.276	123	424	52	117	20	3	2	57	24	29	4-5
1930	Washington (AL)	.283	51	166	25	47	7	2	1	20	7	8	2-3
1931	Washington (AL)	.222	38	108	11	24	2	1	0	8	6	4	2-2
1932	Chicago (AL)	.257	117	475	53	122	20	5	2	54	30	28	7-11
1933	Chicago (AL)	.258	138	535	65	138	23	5	2	47	55	36	2-5
1934	Chicago (AL)	.257	62	226	19	58	9	1	1	31	23	20	3-5
1935	Chicago (AL)	.267	89	329	45	88	14	0	4	45	29	15	3-4
1936	Chicago (AL)	.312	108	417	53	130	34	3	5	84	35	25	4-6
1937	Chicago (AL)	.229	143	573	62	131	27	4	2	79	41	37	1-2
1938	Chicago (AL)	.328	62	238	40	78	21	2	1	20	24	6	3-5
1939	Chicago (AL)	.249	72	269	34	67	12	3	0	23	27	10	0-3
1940	Chicago (AL)	.195	18	41	2	9	0	1	0	1	2	11	0-0
TOTALS		.265	1091	4040	494	1069	196	33	20	493	309	241	34-65

Greg Hibbard

6-0, 185, Left-Left

Born: September 13, 1964 (New Orleans, Louisiana)

Year	Team	G-GS	CG	ShO	W-L	SV	ERA	IP	H	R	ER	BB	SO
1989	Chicago (AL)	23-23	2	0	6-7	0	3.21	137.1	142	58	49	41	55
1990	Chicago (AL)	33-33	3	1	14-9	0	3.16	211.0	202	80	74	55	92
1991	Chicago (AL)	32-29	5	0	11-11	0	4.31	194.0	197	107	93	57	71
1992	Chicago (AL)	31-28	0	0	10-7	1	4.40	176.0	187	92	86	57	69
1993	Chicago (NL)	31-31	1	0	15-11	0	3.96	191.0	209	96	84	47	82
1994	Seattle (AL)	15-14	0	0	1-5	0	6.69	80.2	115	78	60	31	39
TOTALS		165-158	11	1	57-50	1	4.05	990.0	1051	511	446	288	408

Butch Hobson

6-1, 193, Right-Right

Born: August 17, 1951 (Tuscaloosa, Alabama)

Year	Team	Avg.	G	AB	R	H	2B	3B	HR	RBI	BB	K	SB
1975	Boston (AL)	.250	2	4	0	1	0	0	0	0	0	2	0-0
1976	Boston (AL)	.234	76	269	34	63	7	5	8	34	15	62	0-1
1977	Boston (AL)	.265	159	593	77	157	33	5	30	112	27	162	5-9
1978	Boston (AL)	.250	147	512	65	128	26	2	17	80	50	122	1-1
1979	Boston (AL)	.261	146	528	74	138	26	7	28	93	30	78	3-5
1980	Boston (AL)	.228	93	324	35	74	6	0	11	39	25	69	1-2
1981	California (AL)	.235	85	268	27	63	7	4	4	36	35	60	1-2
1982	NY Yankees (AL)	.172	20	58	2	10	2	0	0	3	1	14	0-0
TOTALS		.248	738	2556	314	634	107	23	98	397	183	569	11-20



Walter Hilcher

Walter Hilcher

6-0, 174, Right-Right

Born: February 28, 1909 (Chicago, Illinois)

Died: November 21, 1962 (Minneapolis, Minnesota)

Year	Team	G-GS	CG	ShO	W-L	SV	ERA	IP	H	R	ER	BB	SO
1931	Cincinnati	2-1	0	0	0-1	0	3.00	12.0	16	5	4	4	5
1932	Cincinnati	11-2	0	0	0-3	0	7.71	18.2	24	19	16	10	4
1935	Cincinnati	4-2	1	1	2-0	0	2.79	19.1	19	6	6	5	9
1936	Cincinnati	14-1	0	0	1-2	0	6.17	35.0	44	31	24	14	10
TOTALS		31-6	1	1	3-6	0	5.29	85.0	103	61	50	33	28

Randy Hunt

6-0, 185, Right-Right

Born: January 3, 1960 (Prattville, Alabama)

Year	Team	Avg.	G	AB	R	H	2B	3B	HR	RBI	BB	K	SB
1985	St. Louis (NL)	.158	14	19	1	3	0	0	0	1	0	5	0-1
1986	Montreal (AL)	.208	21	48	4	10	0	0	2	5	5	16	0-0
TOTALS		.194	35	67	5	13	0	0	2	6	5	21	0-1

Jack Kubiszyn

5-11, 170, Right-Right

Born: December 19, 1936 (Buffalo, New York)

Year	Team	Avg.	G	AB	R	H	2B	3B	HR	RBI	BB	K	SB
1961	Cleveland (AL)	.214	25	42	4	9	0	0	0	0	2	5	0-0
1962	Cleveland (AL)	.169	25	59	3	10	2	0	1	2	5	7	0-0
TOTALS		.188	50	101	7	19	2	0	1	2	7	12	0-0

Al Lary

6-3, 185, Right-Right

Born: September 26, 1928 (Northport, Alabama)

Died: (Northport, Alabama)

Year	Team	G-GS	CG	ShO	W-L	SV	ERA	IP	H	R	ER	BB	SO
1954	Chicago (NL)	1-1	0	0	0-0	0	3.00	6.0	3	2	2	7	4
1962	Chicago (NL)	15-3	0	0	0-1	0	7.15	34.0	42	27	27	15	18
TOTALS		16-4	0	0	0-1	0	6.53	40.0	45	29	29	22	22

Alabama in the Major Leagues (continued)

Frank Lary

5-11, 175, Right-Right

Born: April 10, 1930 (Northport, Alabama)

Year	Team	G-GS	CG	ShO	W-L	SV	ERA	IP	H	R	ER	BB	SO
1954	Detroit (AL)	3-0	0	0	0-0	0	2.45	3.2	4	1	1	3	5
1955	Detroit (AL)	36-31	16	2	14-15	1	3.10	235.0	232	100	81	89	98
1956	Detroit (AL)	41-38	20	3	21-13	1	3.15	294.0	289	116	103	116	165
1957	Detroit (AL)	40-35	12	2	11-16	3	3.98	237.2	250	111	105	72	107
1958	Detroit (AL)	39-34	19	3	16-15	1	2.90	260.1	249	91	84	68	131
1959	Detroit (AL)	32-32	11	3	17-10	0	3.55	223.0	225	109	88	46	137
1960	Detroit (AL)	38-36	15	2	15-15	1	3.51	274.1	262	125	107	62	149
1961	Detroit (AL)	36-36	22	4	23-9	0	3.24	275.1	252	117	99	66	146
1962	Detroit (AL)	17-14	2	1	2-6	0	5.74	80.0	98	59	51	21	41
1963	Detroit (AL)	16-14	6	0	0-2	0	3.27	107.1	90	40	39	26	46
1964	Detroit (AL)	6-4	0	0	0-2	0	7.00	18.0	24	15	14	10	6
	NY Mets (NL)	13-8	3	1	2-3	1	4.55	57.1	62	33	29	14	27
	Milwaukee (NL)	5-2	0	0	1-0	0	4.38	12.1	15	7	6	0	4
1965	NY Mets (NL)	14-7	0	0	1-3	1	2.98	57.1	48	24	19	16	23
	Chicago (AL)	14-1	0	0	1-0	2	4.05	26.2	23	12	12	7	14
TOTALS		350-292	126	21	128-116	11	3.49	2162.1	2123	960	838	616	1099

Dave Magadan

6-4, 215, Left-Right

Born: September 30, 1962 (Tampa, Florida)

Year	Team	Avg.	G	AB	R	H	2B	3B	HR	RBI	BB	K	SB
1986	NY Mets (NL)	.444	10	18	3	8	0	0	3	3	1	0	0
1987	NY Mets (NL)	.318	85	192	21	61	13	1	3	24	22	22	0
1988	NY Mets (NL)	.277	112	314	39	87	15	0	1	35	60	39	0
1989	NY Mets (NL)	.286	127	374	47	107	22	3	4	41	49	37	1
1990	NY Mets (NL)	.328	144	451	74	148	28	6	6	72	74	55	2
1991	NY Mets (NL)	.259	124	418	58	108	23	0	4	51	83	50	1
1992	NY Mets (NL)	.283	99	321	33	91	9	1	3	28	56	44	1
1993	Florida (NL)	.286	66	227	22	65	12	0	4	29	44	30	0
	Seattle (AL)	.259	71	228	27	59	11	0	1	21	36	33	2
1994	Florida (NL)	.275	74	211	30	58	7	0	1	17	39	25	0
1995	Houston (NL)	.313	127	348	44	109	24	0	2	51	71	56	2
1996	Chicago (NL)	.254	78	169	23	43	10	0	3	17	29	23	0
1997	Oakland (AL)	.303	128	271	38	82	10	1	4	30	50	40	1
1998	Oakland (AL)	.321	35	109	12	35	8	0	1	13	13	12	0
1999	San Diego (NL)	.274	116	248	20	68	12	1	2	30	45	36	1
2000	San Diego (NL)	.273	95	132	13	36	7	0	2	21	32	23	0
TOTALS		.289	1491	4031	504	1165	211	13	41	483	706	526	11-22

Frank Menechino

5-9, 175, Right-Right

Born: January 7, 1971 (Staten Island, NY)

Year	Team	Avg.	G	AB	R	H	2B	3B	HR	RBI	BB	K	SB
1999	Oakland (AL)	.222	9	9	0	2	0	0	0	0	0	4	0
2000	Oakland (AL)	.255	66	145	31	37	9	1	6	26	20	45	1
2001	Oakland (AL)	.242	139	471	82	114	22	2	12	60	79	97	2
2002	Oakland (AL)	.205	38	132	22	27	7	0	3	15	20	22	0
2003	Oakland (AL)	.193	43	83	10	16	0	0	2	9	19	16	0
2004	Oakland (AL)	.091	13	33	0	3	0	0	0	1	1	8	0
	Toronto (AL)	.301	71	236	40	71	13	4	9	25	36	44	0
2005	Toronto (AL)	.216	70	148	22	32	7	0	4	13	25	33	0
TOTALS		.240	449	1257	207	302	58	7	36	149	200	279	313

Dustan Mohr

6-1, 214, Right-Right

Born: June 19, 1976 (Hattiesburg, Mississippi)

Year	Team	Avg.	G	AB	R	H	2B	3B	HR	RBI	BB	K	SB
2001	Minnesota (AL)	.235	20	51	6	12	2	0	0	4	5	17	1
2002	Minnesota (AL)	.269	120	383	55	103	23	2	12	45	31	86	6
2003	Minnesota (AL)	.250	121	348	50	87	22	0	10	36	33	106	5
2004	San Francisco (NL)	.274	117	263	52	72	20	1	7	28	46	64	0
2005	Colorado (NL)	.214	98	266	34	57	10	3	17	38	23	94	1
TOTALS		.252	476	1311	197	331	77	6	46	151	138	367	13-24

Guy Morton

6-1, 175, Right-Right

Born: June 1, 1893 (Vernon, Alabama)

Died: Unknown

Year	Team	G-GS	CG	ShO	W-L	SV	ERA	IP	H	R	ER	BB	SO
1914	Cleveland (AL)	25-13	5	0	1-13	1	3.02	128.0	116	62	43	55	80
1915	Cleveland (AL)	34-27	15	6	18-15	1	2.14	240.0	189	75	57	60	134
1916	Cleveland (AL)	27-27	15	0	12-8	0	2.89	149.2	139	63	48	42	88
1917	Cleveland (AL)	35-18	6	1	10-10	2	2.74	161.0	158	74	49	59	62
1918	Cleveland (AL)	30-28	13	1	14-8	1	2.64	214.2	189	87	63	77	123
1919	Cleveland (AL)	26-20	9	3	9-9	0	2.81	147.1	128	65	46	47	64
1920	Cleveland (AL)	29-17	6	1	8-6	1	4.47	137.0	140	80	68	57	72
1921	Cleveland (AL)	30-7	2	2	8-3	0	2.76	107.2	98	45	33	32	45
1922	Cleveland (AL)	38-23	13	3	14-9	0	4.00	202.2	218	117	90	85	102
1923	Cleveland (AL)	33-14	3	2	6-6	1	4.24	129.1	133	67	61	56	54
1924	Cleveland (AL)	10-0	0	0	0-1	0	6.57	12.1	12	12	9	13	6
TOTALS		317-185	81	19	98-88	6	3.13	1629.2	1520	747	567	583	830

Ray Pepper

6-2, 195, Right-Right

Born: August 5, 1905 (Decatur, Alabama)

Died: March 24, 1996 (Bella Mina, Alabama)

Year	Team	Avg.	G	AB	R	H	2B	3B	HR	RBI	BB	K	SB
1932	St. Louis (NL)	.246	21	57	3	14	2	1	0	7	5	13	1
1933	St. Louis (NL)	.222	3	9	2	2	0	0	1	2	0	1	0
1934	St. Louis (NL)	.298	148	564	71	168	24	6	7	101	29	67	1
1935	St. Louis (NL)	.253	92	261	20	66	15	3	4	37	20	32	0
1936	St. Louis (NL)	.282	75	124	14	35	5	0	2	23	5	23	0
TOTALS		.281	339	1015	109	285	46	10	14	170	59	136	2-10

David Magadan is now the hitting coach for the San Diego Padres.

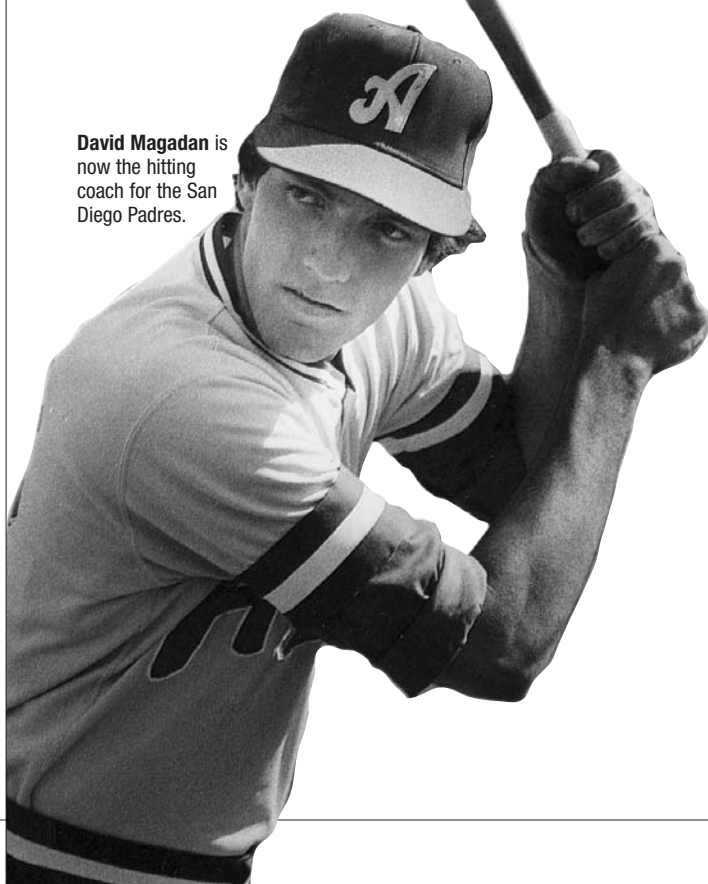

Alabama in the Major Leagues (continued)

Del Pratt

5-11, 175, Right-Right
Born: January 10, 1888 (Walhalla, South Carolina)
Died: September 30, 1977 (Texas City, Texas)

Year	Team	Avg.	G	AB	R	H	2B	3B	HR	RBI	BB	K	SB
1912	St. Louis (NL)	.302	151	570	76	172	26	15	5	69	36	0	24-24
1913	St. Louis (NL)	.296	155	592	60	175	31	13	2	87	40	57	37-37
1914	St. Louis (NL)	.283	158	584	85	165	34	13	5	65	50	45	37-65
1915	St. Louis (NL)	.291	159	602	61	175	31	11	3	78	26	43	32-55
1916	St. Louis (NL)	.267	158	596	64	159	35	12	5	103	54	56	26-43
1917	St. Louis (NL)	.247	123	450	40	111	22	8	1	53	33	36	18-18
1918	NY Yankees (AL)	.275	126	477	65	131	19	7	2	55	35	26	12-12
1919	NY Yankees (AL)	.292	140	527	69	154	27	7	4	56	36	24	12-22
1920	NY Yankees (AL)	.315	154	574	84	180	37	8	4	97	50	24	12-22
1921	Boston (AL)	.324	135	521	80	169	36	10	5	102	44	10	8-18
1922	Boston (AL)	.301	154	607	73	183	44	7	6	86	53	20	7-17
1923	Detroit (AL)	.310	101	297	43	92	18	3	0	40	25	9	6-7
1924	Detroit (AL)	.303	121	429	56	130	32	3	1	77	31	10	6-15
TOTALS		.292	1835	6826	856	1996	392	117	43	968	513	360	247-355

Andy Phillips

6-0, 205, Right-Right
Born: April 6, 1977 (Tuscaloosa, Alabama)

Year	Team	Avg.	G	AB	R	H	2B	3B	HR	RBI	BB	K	SB
2004	New York (AL)	.250	5	8	1	2	0	0	1	2	0	1	0-0
2005	New York (AL)	.150	27	40	7	6	4	0	1	4	1	13	0-0
TOTALS		.167	32	48	8	8	4	0	2	6	1	14	0-0

Paul Phillips

5-11, 185, Right-Right
Born: April 15, 1977 (Demopolis, Alabama)

Year	Team	Avg.	G	AB	R	H	2B	3B	HR	RBI	BB	K	SB
2004	Kansas City (AL)	.200	4	5	2	1	0	0	0	0	0	1	0-0
2005	Kansas City (AL)	.269	23	67	6	18	4	1	1	9	0	5	0-0
TOTALS		.264	27	72	8	19	4	1	1	9	0	6	0-0

Lee Rogers

5-11, 170, Right-Left
Born: October 8, 1913 (Tuscaloosa, Alabama)
Died: November 23, 1995 (Little Rock, Arkansas)

Year	Team	G-GS	CG	ShO	W-L	SV	ERA	IP	H	R	ER	BB	SO
1938	Boston (AL)	14-2	0	0	1-1	0	6.51	27.2	32	24	20	18	7
	Brooklyn (NL)	12-2	0	0	0-2	0	5.70	23.3	23	16	15	10	11
TOTALS		26-4	0	0	1-3	0	6.14	51.1	55	40	35	28	18

Max Rosenfeld

5-8, 175, Right-Right
Born: December 23, 1902 (New York, New York)
Died: March 10, 1969 (Miami, Florida)

Year	Team	Avg.	G	AB	R	H	2B	3B	HR	RBI	BB	K	SB
1931	Brooklyn (NL)	.222	3	9	0	2	1	0	0	0	1	1	0-0
1932	Brooklyn (NL)	.359	34	39	8	14	3	0	2	7	0	10	2-2
1933	Brooklyn (NL)	.111	5	9	0	1	0	0	0	0	1	1	0-0
TOTALS		.298	42	57	8	17	4	0	2	7	2	12	2-2

Mo Sanford

6-6, 233, Right-Right
Born: December 24, 1966 in Americus, Georgia

Year	Team	G-GS	CG	ShO	W-L	SV	ERA	IP	H	R	ER	BB	SO
1991	Cincinnati	5-5	0	0	1-2	0	3.86	28.0	19	14	12	15	31
1993	Colorado	11-6	0	0	1-2	0	5.30	35.2	37	25	21	27	36
1995	Minnesota	11-0	0	0	0-0	0	5.30	18.2	16	11	11	16	17
TOTALS		27-11	0	0	2-4	0	4.81	82.1	72	50	44	58	84

Skeeter Scalzi

5-6, 160, Right-Right
Born: June 16, 1913 (Lafferty, Ohio)
Died: August 25, 1984 (Pittsburgh, Pennsylvania)

Year	Team	Avg.	G	AB	R	H	2B	3B	HR	RBI	BB	K	SB
1939	NY Giants (NL)	.333	11	18	3	6	0	0	0	0	3	2	0
TOTALS		.333	11	18	3	6	0	0	0	0	3	2	0

LeGrant Scott

5-8, 170, Left-Left
Born: July 25, 1910 (Cleveland, Ohio)
Died: November 12, 1993 (Birmingham, Alabama)

Year	Team	Avg.	G	AB	R	H	2B	3B	HR	RBI	BB	K	SB
1939	Philadelphia	.280	76	232	31	65	15	1	1	26	22	14	5-5
TOTALS		.280	76	232	31	65	15	1	1	26	22	14	5-5

Ken Sears

6-1, 200, Left-Right
Born: July 6, 1917 (Streator, Illinois)

Year	Team	Avg.	G	AB	R	H	2B	3B	HR	RBI	BB	K	SB
1943	New York (AL)	.278	60	187	22	52	7	0	2	22	11	18	1-3
1946	St. Louis (NL)	.333	7	15	1	5	0	0	0	1	3	0	0-0
TOTALS		.282	67	202	23	57	7	0	2	23	14	18	1-3

Jim Sheehan

6-2, 196, Right-Right
Born: July 13, 1913 (New Haven, Connecticut)

Year	Team	Avg.	G	AB	R	H	2B	3B	HR	RBI	BB	K	SB
1936	New York (NL)	.000	1	4	0	0	0	0	0	0	0	2	0-0
TOTALS		.000	1	4	0	0	0	0	0	0	0	2	0-0



Big-League cousins Andy (left) and Paul Phillips.

Alabama in the Major Leagues (continued)



Joe Sewell (Center) with his two most famous New York Yankee teammates, Babe Ruth and Lou Gehrig.

Joe Sewell

5-6, 155, Left-Right

Born: October 9, 1898 (Titus, Alabama)

Died: March 6, 1990 (Mobile, Alabama)

Year	Team	Avg.	G	AB	R	H	2B	3B	HR	RBI	BB	K	SB
1920	Cleveland (AL)	.329	22	70	14	23	4	1	0	12	9	4	1-1
1921	Cleveland (AL)	.318	154	572	101	182	36	12	4	93	80	17	7-13
1922	Cleveland (AL)	.299	153	558	80	167	28	7	2	83	73	20	10-22
1923	Cleveland (AL)	.353	153	553	98	195	41	10	3	109	98	12	9-15
1924	Cleveland (AL)	.316	153	594	99	188	45	5	4	106	67	13	3-5
1925	Cleveland (AL)	.336	155	608	78	204	37	7	1	98	64	4	7-13
1926	Cleveland (AL)	.324	154	578	91	187	41	5	4	85	65	6	17-24
1927	Cleveland (AL)	.316	153	569	83	180	48	5	1	92	51	7	3-19
1928	Cleveland (AL)	.323	155	588	79	190	40	2	4	70	58	9	7-8
1929	Cleveland (AL)	.315	152	578	90	182	38	3	7	73	48	4	6-12
1930	Cleveland (AL)	.289	109	353	44	102	17	6	0	48	41	3	1-5
1931	NY Yankees (AL)	.302	130	484	102	146	22	1	6	64	61	8	1-2
1932	NY Yankees (AL)	.272	125	503	95	137	21	3	11	68	56	3	0-2
1933	NY Yankees (AL)	.273	135	524	87	143	18	1	2	54	71	4	2-4
TOTALS		.312	1903	7132	1141	2226	436	68	49	1055	842	114	74-145

WORLD SERIES STATS

1920	Cleveland (AL)	.174	7	23	0	4	0	0	0	0	2	1	0-2
1932	NY Yankees (AL)	.333	4	15	4	5	1	0	0	3	4	0	0-0
TOTALS		.237	11	38	4	9	1	0	0	3	6	1	0-2

Luke Sewell

5-9, 160, Right-Right

Born: January 5, 1901 (Titus, Alabama)

Died: May 14, 1987 (Akron, Alabama)

Year	Team	Avg.	G	AB	R	H	2B	3B	HR	RBI	BB	K	SB
1921	Cleveland (AL)	.000	3	6	0	0	0	0	0	1	0	3	0-0
1922	Cleveland (AL)	.264	41	87	14	23	5	0	0	10	5	8	1-2
1923	Cleveland (AL)	.200	10	10	2	2	0	1	0	1	1	0	0-0
1924	Cleveland (AL)	.291	63	165	27	48	9	1	0	17	22	13	6-8
1925	Cleveland (AL)	.232	74	220	30	51	10	2	0	1	1	0	9-12
1926	Cleveland (AL)	.238	126	433	41	103	16	4	0	46	36	27	4-12
1927	Cleveland (AL)	.294	128	470	52	138	27	6	0	53	20	23	3-7
1928	Cleveland (AL)	.270	122	411	52	111	16	9	3	52	26	27	6-12
1929	Cleveland (AL)	.236	124	406	41	96	16	3	1	39	29	26	5-7
1930	Cleveland (AL)	.257	76	292	40	75	21	2	1	43	14	9	1-2
1931	Cleveland (AL)	.275	108	375	45	103	30	4	1	53	36	17	4-9
1932	Cleveland (AL)	.253	87	300	36	76	20	2	2	52	38	24	7-9
1933	Washington (AL)	.264	141	474	65	125	30	4	2	61	48	24	0-1
1934	Washington (AL)	.237	72	207	21	49	7	3	2	21	22	10	3-5
1935	Chicago (AL)	.285	118	421	52	120	19	3	2	67	32	18	11-16
1936	Chicago (AL)	.251	128	451	59	113	20	5	5	73	54	16	4-9
1937	Chicago (AL)	.269	122	412	51	111	21	6	1	61	46	18	0-0
1938	Chicago (AL)	.213	65	211	23	45	4	1	0	27	20	20	0-0
1939	Cleveland (AL)	.150	16	20	1	3	1	0	0	1	3	1	0-0
1942	St. Louis (AL)	.083	6	12	1	1	0	0	0	0	1	5	0-0
TOTALS		.259	1630	5383	653	1393	272	56	20	696	486	307	65-109

WORLD SERIES STATS

1933	Chicago (AL)	.176	5	17	1	3	0	0	0	1	2	0	1-1
TOTALS		.176	5	17	1	3	0	0	0	1	2	0	1-1

Tommy Sewell

5-7, 155, Left-Right

Born: Apr 16, 1906 (Titus, Alabama)

Died: July 30, 1956 (Montgomery, Alabama)

Year	Team	Avg.	G	AB	R	H	2B	3B	HR	RBI	BB	K	SB
1927	Chicago (NL)	.000	1	1	0	0	0	0	0	0	0	0	0-0

Craig Shipley

6-1, 190, Right-Right

Born: January 7, 1963 in Sydney, Australia

Year	Team	Avg.	G	AB	R	H	2B	3B	HR	RBI	BB	K	SB
1986	Los Angeles (NL)	.111	12	27	3	3	1	0	0	4	2	5	0-0
1987	Los Angeles (NL)	.257	26	35	3	9	1	0	0	2	0	6	0-0
1989	NY Mets (NL)	.143	4	7	3	1	0	0	0	0	0	1	0-0
1991	San Diego (NL)	.275	37	91	6	25	3	0	1	6	2	14	0-1
1992	San Diego (NL)	.248	52	105	7	26	6	0	0	7	2	21	1-2
1993	San Diego (NL)	.235	105	230	25	54	9	0	4	22	10	31	12-15
1994	San Diego (NL)	.333	81	240	32	80	14	4	4	30	9	28	6-12
1995	Houston (NL)	.263	92	232	23	61	8	1	3	24	8	28	6-7
1996	San Diego (NL)	.315	33	92	13	29	5	0	1	7	2	15	7-7
1997	San Diego (NL)	.273	63	139	22	38	9	0	5	19	7	20	1-2
1998	Anaheim (AL)	.259	77	147	18	38	7	1	2	17	5	22	0-4
TOTALS		.271	582	1,345	155	364	63	6	20	138	47	191	33-50

Fred Sington

6-2, 215, Right-Right

Born: February 24, 1910 (Birmingham, Alabama)

Died: August 20, 1998 (Birmingham, Alabama)

Year	Team	Avg.	G	AB	R	H	2B	3B	HR	RBI	BB	K	SB
1934	Washington (AL)	.286	9	35	2	10	2	0	0	6	4	3	0-1
1935	Washington (AL)	.182	20	22	1	4	0	0	0	3	5	1	0-0
1936	Washington (AL)	.319	25	94	13	30	8	0	1	28	15	9	0-0
1937	Washington (AL)	.237	78	228	27	54	15	4	3	36	37	33	1-2
1938	Brooklyn (NL)	.358	17	53	10	19	6	1	2	5	13	5	1-1
1939	Brooklyn 9NL)	.274	32	84	13	23	5	0	1	7	15	15	0-0
TOTALS		.271	181	516	66	140	36	5	7	85	89	66	2-4

Bobby Sprowl

6-2, 190, Left-Left

Born: April 14, 1956 (Sandusky, Ohio)

Year	Team	G-GS	CG	ShO	W-L	SV	ERA	IP	H	R	ER	BB	SO
1978	Boston (AL)	3-3	0	0	0-2	0	6.39	12.2	12	10	9	10	10
1979	Houston (NL)	3-0	0	0	0-0	3	0.00	4.0	1	0	0	2	3
1980	Houston (NL)	1-0	0	0	0-0	0	0.00	1.0	1	0	0	1	3
1981	Houston (NL)	15-1	0	0	0-1	0	5.97	28.2	40	20	19	14	18
TOTALS		22-4	0	0	0-3	3	5.44	46.1	54	30	28	27	34

Alabama in the Major Leagues (continued)

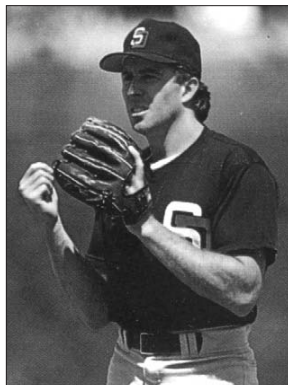

Craig Shipley



Riggs Stephenson

Riggs Stephenson

5-10, 185, Right-Right
Born: January 5, 1898 (Akron, Alabama)
Died: November 15, 1985 (Tuscaloosa, Alabama)

Year	Team	Avg.	G	AB	R	H	2B	3B	HR	RBI	BB	K	SB
1921	Cleveland (AL)	.330	65	206	45	68	17	2	2	34	23	15	4-5
1922	Cleveland (AL)	.339	86	233	47	79	24	5	2	32	27	18	3-3
1923	Cleveland (AL)	.319	91	301	48	96	20	6	5	65	15	25	5-10
1924	Cleveland (AL)	.371	71	240	33	89	20	0	4	44	27	10	1-3
1925	Cleveland (AL)	.296	19	54	8	16	3	1	1	9	7	3	1-2
1926	Chicago (NL)	.338	82	281	40	95	18	3	3	44	31	16	2-2
1927	Chicago (NL)	.344	152	579	101	199	46	9	7	82	65	28	8-8
1928	Chicago (NL)	.324	137	512	75	166	36	9	8	90	68	29	8-8
1929	Chicago (NL)	.362	136	495	91	179	36	6	17	110	67	21	10-10
1930	Chicago (NL)	.367	109	341	56	125	21	1	5	68	32	20	2-2
1931	Chicago (NL)	.319	80	263	34	84	14	4	1	52	37	14	1-1
1932	Chicago (NL)	.324	147	583	86	189	49	4	4	85	54	27	3-3
1933	Chicago (NL)	.329	97	346	45	114	17	4	4	51	34	16	5-5
1934	Chicago (NL)	.216	38	74	5	16	0	0	0	7	7	5	0-0
TOTALS		.336	1310	4508	714	1515	321	54	63	773	494	247	53-62

WORLD SERIES STATS

Year	Team	Avg.	G	AB	R	H	2B	3B	HR	RBI	BB	K	SB
1929	Chicago (NL)	.316	5	19	3	6	1	0	0	3	2	2	0-0
1932	Chicago (NL)	.444	4	18	2	8	1	0	0	4	0	0	0-0
TOTALS		.378	9	37	5	14	2	0	0	7	2	2	0-0

Lena Stiles

6-1, 180, Right-Right
Born: November 17, 1906 (Ratcliff, Arkansas)

Year	Team	G-GS	CG	ShO	W-L	SV	ERA	IP	H	R	ER	BB	SO
1930	St. Louis (AL)	20-7	3	0	3-6	0	5.91	102.0	136	77	67	41	25
1931	St. Louis (AL)	34-2	0	0	3-1	0	7.22	81.0	112	72	65	60	32
1932	St. Louis (AL)	31-9	6	1	3-7	1	5.01	115.0	154	83	64	47	29
TOTALS		85-18	9	1	9-14	1	5.92	298.0	402	232	196	148	86

Jim Tabor

6-2, 175, Right-Right
Born: November 5, 1916 (New Hope, Alabama)
Died: August 22, 1953 (Sacramento, California)

Year	Team	Avg.	G	AB	R	H	2B	3B	HR	RBI	BB	K	SB
1938	Boston (AL)	.316	19	57	8	18	3	2	1	8	1	6	0-1
1939	Boston (AL)	.289	149	577	76	167	33	8	14	95	40	54	16-26
1940	Boston (AL)	.285	120	459	73	131	28	6	21	81	42	58	14-24
1941	Boston (AL)	.279	126	498	65	139	29	3	16	101	36	48	17-26
1942	Boston (AL)	.252	139	508	56	128	18	2	12	75	37	47	6-19
1943	Boston (AL)	.242	137	537	57	130	26	3	13	85	43	54	7-14
1944	Boston (AL)	.285	116	438	58	125	25	3	13	72	31	38	4-8
1946	Philadelphia (NL)	.268	124	463	53	124	15	2	10	50	36	51	3-3
1947	Philadelphia (NL)	.235	75	251	27	59	14	0	4	31	20	21	2-2
TOTALS		.270	1005	3788	473	1021	191	29	104	598	286	377	69-123

Joe Vitiello

6-3, 230, Right-Right
Born: April 11, 1970 (Cambridge, Massachusetts)

Year	Team	Avg.	G	AB	R	H	2B	3B	HR	RBI	BB	K	SB
1995	Kansas City (AL)	.254	53	130	13	33	4	0	7	21	8	25	0-0
1996	Kansas City (AL)	.241	85	257	29	62	15	1	8	40	38	69	2-2
1997	Kansas City (AL)	.238	51	130	11	31	6	0	5	18	14	37	0-0
1998	Kansas City (AL)	.143	3	7	0	1	0	0	0	0	1	2	0-0
1999	Kansas City (AL)	.146	13	41	4	6	1	0	1	4	2	9	0-0
2000	San Diego (NL)	.250	39	52	7	13	3	0	2	8	10	9	0-0
2003	Montreal (NL)	.342	38	76	12	26	6	0	3	13	7	14	0-0
TOTALS		.248	282	693	76	172	35	1	26	104	80	165	2-2

Ernie Wingard

6-2, 176, Left-Left
Born: October 17, 1900 (Prattville, Alabama)
Died: January 17, 1977 (Prattville, Alabama)

Year	Team	G-GS	CG	ShO	W-L	SV	ERA	IP	H	R	ER	BB	SO
1924	St. Louis (AL)	36-26	14	0	13-12	1	3.51	218.0	215	103	85	85	23
1925	St. Louis (AL)	32-26	8	0	9-10	0	5.52	145.0	183	111	89	77	20
1926	St. Louis (AL)	39-16	7	0	5-8	3	3.57	169.0	188	86	67	76	30
1927	St. Louis (AL)	38-17	7	0	2-13	0	6.56	156.1	213	132	114	79	28
TOTALS		145-77	36	0	29-43	4	4.64	688.1	799	432	355	317	101

Al Worthington

6-2, 195, Right-Right
Born: February 5, 1929 (Birmingham, Alabama)

Year	Team	G-GS	CG	ShO	W-L	SV	ERA	IP	H	R	ER	BB	SO
1953	NY Giants (NL)	20-17	5	2	4-8	0	3.44	102.0	103	55	39	54	52
1954	NY Giants (NL)	10-1	0	0	0-2	0	3.50	18.0	21	7	7	15	8
1956	NY Giants (NL)	28-24	4	0	7-14	0	3.97	165.2	158	82	73	74	95
1957	NY Giants (NL)	55-12	1	1	8-11	4	4.22	157.2	140	75	74	56	90
1958	San Francisco (NL)	54-12	1	0	11-7	6	3.63	151.1	152	72	61	57	76
1959	San Francisco (NL)	42-3	0	0	2-3	2	3.68	73.1	68	34	30	37	45
1960	Boston (AL)	6-0	0	0	0-1	0	7.71	11.2	17	12	10	11	7
	Chicago (AL)	4-0	0	0	1-1	0	3.38	5.1	3	2	2	4	1
1963	Cincinnati (NL)	50-0	0	0	4-4	10	2.99	81.1	75	34	27	31	55
1964	Cincinnati (NL)	6-0	0	0	1-0	0	10.29	7.0	14	11	8	2	6
	Minnesota (AL)	41-0	0	0	5-6	14	1.37	72.1	47	18	11	28	59
1965	Minnesota (AL)	62-0	0	0	10-7	21	2.13	80.1	57	25	19	41	59
1966	Minnesota (AL)	65-0	0	0	6-3	16	2.46	91.1	66	26	25	27	93
1967	Minnesota (AL)	59-0	0	0	8-9	16	2.84	92.0	77	36	29	38	80
1968	Minnesota (AL)	54-0	0	0	4-5	18	2.71	76.1	67	26	23	32	57
1969	Minnesota (AL)	46-0	0	0	4-1	3	4.57	61.0	65	31	31	20	51
TOTALS		602-69	11	3	75-82	110	3.39	1246.2	1130	546	469	527	834

LEAGUE CHAMPIONSHIP SERIES

Year	Team	G-GS	CG	ShO	W-L	SV	ERA	IP	H	R	ER	BB	SO
1969	Minnesota (AL)	1-0	0	0	0-0	0	6.75	1.1	3	1	1	0	1
TOTALS		1-0	0	0	0-0	0	6.75	1.1	3	1	1	0	1

WORLD SERIES TOTALS

Year	Team	G-GS	CG	ShO	W-L	SV	ERA	IP	H	R	ER	BB	SO
1965	Minnesota (AL)	2-0	0	0	0-0	0	0.00	4.0	2	1	0	2	2
TOTALS		2-0	0	0	0-0	0	0.00	4.0	2	1	0	2	2

Tim Young

5-9, 170, Left-Left
Born: October 15, 1973 (Gulfport, Mississippi)

Year	Team	G-GS	CG	ShO	W-L	SV	ERA	IP	H	R	ER	BB	SO
1998	Montreal (NL)	10-0	0	0	0-0	0	6.00	6.0	6	4	4	4	7
2000	Boston (AL)	8-0	0	0	0-0	0	6.43	7.0	7	5	5	2	6
TOTALS		18-0	0	0	0-0	0	6.23	13.0	13	9	9	6	13

CRIMSON TIDE BASEBALL

Alabama Players in the Major League Draft

1909

Del Pratt, INF (St. Louis Browns)

1916

Turkey Bowman, P (St. Louis Browns)

1919

Dan Boone, P (Cleveland Indians)
Ike Boone (NY Giants)
Joe Sewell, SS (Cleveland Indians)
Lena Stiles, C (Philadelphia A's)

1920

Luke Sewell, INF (Cleveland Indians)
Ernest Wingard, P (St. Louis Browns)

1921

Riggs Stephenson, OF (Cleveland)

1924

Max Rosenfeld, OF (Brooklyn)

1925

Andy Cohen, OF (NY Giants)

1926

Emil Barnes, OF (Washington)
Broadus Connaster, 1B (Cleveland)
Verdo Elmore, OF (StL Browns)
Grant Gillis, 2B (Washington)

1927

Whitey Campbell, P (Washington)
Frank Chambers, C (NY Yankees)
Syd Cohen, P (Washington)
Jack H Hayes, OF (Washington)
Ray Pepper, OF (St. Louis Browns)

1930

Walter Hilcher, P (Cincinnati Reds)

1934

Legrant Scott, OF (Philadelphia)
Fred Sington, OF (Brooklyn)

1935

Millard Howell, OF (Detroit Tigers)
Lee Rogers, P (Boston Red Sox)
Jim Tabor, INF (Boston Red Sox)

1936

Frank Scalzi, SS (New York Giants)

1937

Blackie Caldwell, OF (NY Yankees)
Kenny Sears, C (NY Yankees)

1939

Vic Bradford, OF (New York Giants)

1942

Pete Lewis, OF (Boston Red Sox)

1945

Blackie Thompson, 2B
(St. Louis Browns)



Former Tide manager and public address announcer Mel Allen was the voice of the New York Yankees for 39 years. Allen served as MC for Babe Ruth Day at Yankee Stadium.

1950

Frank Lary, P (Detroit Tigers)

1951

Herschel Freeman, P (Boston)
Al Worthington, P (NY Giants)

1952

Bill Dunn, P (Pittsburgh Pirates)
Al Lary, P (Detroit Tigers)

1955

Gene Lary, P (Cleveland Indians)

1958

Jack Kubiszyn, SS (Cleveland)

1963

Jerry Ellis, OF (Houston Colt 45s)

1966

Kenny Stabler, p (Houston Astros)

1968

Stan Moss, 3B (Boston Red Sox)
Jackie Glover, P (Oakland A's)

1969

Jack Traffanstedt, of (Oakland A's)
Eddie Propst, P (San Diego Padres)
J.C. Ranelli, INF (Pittsburgh Pirates)

1972

Rex Bynum, OF (Cleveland)
Glenn Woodruff, C (Cleveland)

1973

Butch Hobson, 3B (Boston Red Sox)

1977

Bobby Sprowl, P (Boston Red Sox)
Jeff Tillman, 1B (NY Yankees)

1979

Steve Houlberg, SS (Detroit Tigers)

1980

David Atkins, C (New York Yankees)

1981

Randy Hunt, C (St. Louis Cardinals)
Bryan Kelly, P (Detroit Tigers)
David Moyer, 3B (Baltimore Orioles)

1982

Dean Albany, P (Milwaukee)
Kevin Brown, P (NY Mets)
Chris Glass, 2B (San Diego Padres)

1983

Alan Dunn, P (Detroit Tigers)
Bret Elbin, 3B (Texas Rangers)
David Magadan, 1B (NY Mets)
Charles Mathison, P (NY Yankees)
Craig Shipley, SS (LA Dodgers)
Dana Williams, SS (Boston Red Sox)

1984

Troy Brauchle, P (KC Royals)
Tim Meacham, P (Atlanta Braves)

1985

Jeff Oyster, P (St. Louis Cardinals)

1986

Pat Bailey, 1B (Kansas City Royals)
Doug Duke, C (Montreal Expos)
Greg Hibbard, P (Kansas City Royals)
Eddie Looper, 3B (St. Louis Cardinals)
Pete Roberts, P (San Diego Padres)
Mike Sander, P (Baltimore Orioles)
Mike Twardoski, OF (Boston)
Ted Williams, OF Seattle Mariners)
Mike Qualls, 2B (Chi White Sox)

1987

Gordie Hershiser, P (LA Dodgers)
Mike Thompson, P (Boston)
Ken Trusky, OF (Pittsburgh Pirates)

1988

Jason Bridges, OF (NY Yankees)
Robert Fletcher, 2B (Chi White Sox)
David Oropeza, P (Montreal Expos)
Mo Sanford, P (Cincinnati Reds)
Mike Sodders, P (Chicago Cubs)

1989

Mike Soper, P (Cleveland Indians)
Cary Williams (Philadelphia Phillies)

Alabama Players in the Major League Draft (continued)



Scott McClanahan played for the Staten Island Yankees in his first professional season in 2002.

1990

Greg Hammond, C (Cincinnati Reds)
Jon Henn, P (Kansas City Royals)
Mark Roberts, P (KC Royals)
Lamar Foster, OF (Philadelphia)

1991

Matt Allen, C (Montreal Expos)
Al Sadler, P (Milwaukee Brewers)
Ben Short, P (New York Yankees)
Joe Vitiello, OF (KC Royals)
Dennis Walsh, P (Detroit Tigers)

1992

Juan DeBrand, SS (Boston Red Sox)
Mick Kerns, OF (California Angels)

1993

Al Drumheller, P (NY Yankees)
Frank Menechino, 2B (White Sox)

1994

Mike MacDonald, P (KC Royals)
Steve Shoemaker, P (NY Yankees)
Jerry Stubbs, P (Montreal Expos)

1995

Brandon Black, OF (New York Mets)
Jared Camp, P (Cleveland Indians)
Allen Sanders, P (KC Royals)
Will Schleuss, P (Cincinnati Reds)

1996

Skip Ames, P (Chicago Cubs)
Joel Colgrove, P (Oakland Athletics)
Doug Hall, OF (Chicago Cubs)
Dax Norris, C (Atlanta Braves)
Corey Spiers, P (Minnesota Twins)
Byron Tribe, P (Chicago Cubs)
Brett Taft, SS (Kansas City Royals)
Tim Young, P (Montreal Expos)

1997

Joe Caruso, 2B (KC Royals)
Doug Hurst, P (Cincinnati Reds)
Dustan Mohr, OF (Cleveland)
David Tidwell, OF (Cincinnati Reds)
Roberto Vaz, OF (Oakland Athletics)

1998

Pete Fisher, RHP (Minnesota Twins)
Paul Phillips, C (KC Royals)
Jarrod Kingrey, RHP (Toronto)
Matt Frick, C (Florida Marlins)
Justin Smith, LHP (New York Mets)

1999

G.W. Keller, OF (Oakland Athletics)
Andy Phillips, INF (NY Yankees)
Justin Smith, LHP (Seattle)
*Manny Torres, RHP (Cincinnati)

2000

J. Blankenship, LHP (NY Yankees)
Sam Bozanich, 2B (NY Yankees)
Kelley Gullledge, C (Minnesota)

2001

Aaron Clark, 1B (Tampa Bay)
Mark Carter, LHP (Chicago Cubs)
Casey Lambert, SS (Colorado)

2002

Jeremy Brown, C (Oakland)
Lance Cormier (Arizona)
Scott McClanahan (NY Yankees)
Shane Sanders (Tampa Bay)

2003

Beau Hearod, OF (Houston Astros)
Adam Pavkovich, SS (Anaheim)
Brian Reed, P (Toronto Bluejays)



Tuscaloosa native Frank Lary was known as the "Yankee Killer" when he pitched for the Detroit Tigers.

2004

Taylor Tankersley, LHP (Florida)

2005

Trey Shields, RHP (Oakland)
Brent Carter, LHP (SD Padres)
S. Pennington, OF (Milwaukee)
T.J. Large, RHP (Boston Red Sox)

Bold face indicates first-round selection.

* — Signed as non-drafted free agent.



Del Pratt was a two-sport star for the Crimson Tide and was the first baseball player selected in the major league draft



Frank Menechino has been with the Oakland Athletics each of the last three years.

FIRST ROUND PICKS

1991 Joe Vitiello, OF (Kansas City)
2002 Jeremy Brown, C (Oakland)
2004 Taylor Tankersley, LHP (Florida)

ALABAMA PLAYERS IN DIVISIONAL PLAYOFFS

2000 Frank Menechino, 2B (Oakland)
2001 Frank Menechino, 2B (Oakland)
2002 Dustan Mohr, RF (Minnesota)

ALABAMA PLAYERS IN LCS

1969 Al Worthington, P (Minnesota)
1978 Bobby Sprowl, P (Boston)
Butch Hobson, 3B (Boston)
1980 Bobby Sprowl, P (Houston)
1981 Bobby Sprowl, P (Houston)
1985 Randy Hunt, C (St. Louis)
2001 Frank Menechino, 2B (Oakland)

ALABAMA PLAYERS IN WORLD SERIES

1920 Joe Sewell, SS (Cleveland)
1929 Riggs Stephenson, OF (Cubs)
1932 Joe Sewell, SS (Yankees)
Riggs Stephenson, OF (Cubs)
1933 Luke Sewell, OF (Washington)
1944 Luke Sewell, MGR (StL Browns)
1965 Al Worthington, P (Minnesota)

WORLD SERIES CHAMPIONS

1920 Joe Sewell, SS (Cleveland)
1932 Joe Sewell, SS (NY Yankees)

ALABAMA PLAYERS IN MLB ALL-STAR GAME

1937 Luke Sewell, C (AL)
1960 Frank Lary, RHP (Game 1) (AL)
Frank Lary, RHP (Game 2) (AL)
1961 Frank Lary, RHP (Game 1) (AL)
Frank Lary, RHP (Game 2) (AL)

MAJOR LEAGUE MANAGERS

Andy Cohen, 1960
Philadelphia Phillies
Record: 1-0 (1.000)

Butch Hobson, 1992-94
Boston Red Sox
Record: 202-232 (.472)

Luke Sewell, 1941-46, 49-52
St. Louis Browns
Record: 606-644 (.481)

CRIMSON TIDE BASEBALL

Year-by-Year Results

1892 - Won 1, Lost 0**Coach:** Shelby Fletcher

Sewanee W 6-3

** Alabama's first ever baseball game took place on July 1, 1892 at Birmingham's Lakeview Park*

1893 - Won 4, Lost 6, Tied 1**Coach:** W.M. Walker

Montgomery Professionals L 11-3

Mobile Professionals L 6-0

Vanderbilt W 2-1

Vanderbilt T 2-2 (16)

Vanderbilt L 10-5

Vanderbilt L 4-1

Tuscaloosa W 8-4

Tuscaloosa W 18-7

Sewanee W 8-4

Sewanee L 5-0

Sewanee L 10-0

1894 - Won 10, Lost 3**Coach:** J.H. Lyons

Howard W 7-2

Birmingham Athletics W 11-3

at Vanderbilt L 12-1

at Vanderbilt W 10-9

Cumberland (at Lebanon, TN) L 9-5

at Howard W 36-2

Vanderbilt W 21-3

Cumberland W 24-3

Cumberland W 11-5

Cumberland W 17-2

Birmingham Athletics W 38-2

Sewanee W 4-3

Sewanee L 7-3

1895 - Won 9, Lost 3**Coach:** J.F. Jenkins

Ole Miss (at Meridian) W 10-5

Ole Miss (at Meridian) W 12-8

Birmingham Athletics W 10-8

Howard W 12-0

Birmingham Athletics W 17-6

Cumberland W 6-3

Cumberland L 6-5

Cumberland W 9-0

Sewanee L 6-5

Sewanee (DH) W 12-4

Sewanee (DH) W 7-3

1896 - Won 5, Lost 5**Coach:** Eli Abbott

at Howard L 12-9

at Howard W 8-1

at Greensboro L 5-3

at Greensboro W 4-2

Mississippi A&M W 10-2

Mississippi A&M W 11-2

at Auburn L 12-9

at Auburn L 14-6

Sewanee W 9-8 (13)

Sewanee L 7-3

1897 - Won 10, Lost 0**Coach:** Kid Peeples

Tulane W 17-3

Tulane W 25-10

Tulane W 14-9

Auburn W 9-0

Auburn W 9-0

Birmingham Athletics W 6-2

Tuscaloosa W 18-17

Tennessee W 8-4

Tennessee W 16-10

Tennessee W 7-1

1898 - Won 2, Lost 3**Coach:** Joseph Black

Massey's Business College W 20-3

Tulane L 9-7

Tulane L 8-7

Tulane L 8-0

Birmingham Athletics W 19-3

1899 - Won 3, Lost 6**Coach:** F.C. Owen

Texas L 9-3

Texas L 10-1

Texas L 4-2

Tulane W 6-2

Tulane L 13-3

Tulane W 6-5

Auburn L 10-4

Auburn W 6-5

Auburn L 7-5

1900 - Won 9, Lost 3**Coach:** Ardis Smith

Tulane L 9-3

Tulane W 10-6

Tulane W 12-3

Auburn L 9-7

Auburn W 9-5

Auburn W 5-4

Ole Miss W 6-1

Ole Miss W 6-3

Ole Miss W 11-5

Tennessee L 6-3

Tennessee W 8-7

Tennessee W 9-7

1901 - Won 9, Lost 3**Coach:** Thomas Stouch

Auburn W 5-1

Auburn W 9-1

Auburn W 5-2

Ole Miss W 9-0

Ole Miss W 13-12

Ole Miss W 9-0

Vanderbilt W 11-10

Vanderbilt L 11-7

Vanderbilt L 11-3

Sewanee L 10-4

Sewanee W 5-3

Sewanee W 2-1

1902 - Won 7, Lost 1**Coach:** Thomas Stouch

Auburn (at Selma) W 19-2

Auburn (at Selma) W 11-0

Ole Miss W 22-0

Ole Miss W 14-3

Ole Miss W 30-6

Central of Kentucky W 5-3

Central of Kentucky L 8-7

Central of Kentucky W 5-3

1903 - Won 15, Lost 3**Coach:** Thomas Stouch

Birmingham Barons W 9-4

Vanderbilt W 9-4

Vanderbilt L 14-12

Vanderbilt W 9-8

Greensboro W 13-4

Greensboro W 13-4

Greensboro W 13-6

at Tennessee W 6-5

at Tennessee W 5-4

at Tennessee L 19-13

Sewanee W 17-2

Sewanee W 21-0

Sewanee W 9-2

Auburn (at Selma) L 6-5

Auburn (at Selma) W 4-1

Auburn (at Selma) W 3-0

College of Kentucky W 3-0

College of Kentucky W 12-2

College of Kentucky W 10-0

1904 - Won 12, Lost 10**Coach:** Thomas Stouch

Marion Institute W 8-3

Mississippi A&M W 6-3

Mississippi A&M W 8-3

Mississippi A&M W 5-3

at Georgia L 6-4

at Georgia W 3-1

at Georgia W 3-2

at Georgia Tech L 8-4

at Georgia Tech L 11-4

at Georgia Tech L 9-3

Auburn W 6-4

Auburn W 8-1

Auburn L 5-4

at Vanderbilt W 7-4

at Vanderbilt L 12-4

at Vanderbilt L 8-3

Texas L 7-0

Texas W 6-3

Texas L 3-2

Tennessee L 7-2

Tennessee W 10-9

Tennessee W 7-4

1905 - Won 6, Lost 8, Tied 1**Coach:** Thomas Stouch

Marion Institute W 3-2

Marion Institute L 2-1

Marion Institute L 7-0

Vanderbilt L 7-1

Vanderbilt L 6-2

Vanderbilt L 6-3

Tulane W 5-3

Tulane W 8-0

Tulane L 3-2

at Auburn W 3-2

at Auburn L 4-3

at Auburn L 6-5

Southern W 7-0

Southern W 1-0

Mercer T 1-1

1906 - Won 4, Lost 16, Tied 1**Coach:** Schwartz

Cumberland W 13-2

Cumberland L 6-1

Cumberland W 6-1

Vanderbilt L 8-0

Vanderbilt L 10-4

Vanderbilt L 9-3

at LSU L 2-0

at LSU L 1-0

at LSU L 3-2

Bankers (at Mobile) L 8-2

Auburn L 14-6

Auburn L 7-4

Mississippi A&M W 1-0

Mississippi A&M L 5-4

Mississippi A&M T 1-1

at Georgia W 8-4

at Georgia L 19-2

at Georgia L 11-1

College of Kentucky L 6-5 (11)

College of Kentucky L 4-2

College of Kentucky L 11-6

1907 - Won 21, Lost 7**Coach:** J.W.H. Pollard

Howard W 9-0

Howard W 11-10

Howard W 12-1

Vanderbilt W 4-1

Vanderbilt W 7-4

LSU L 3-1

LSU L 8-6

at Auburn W 2-1

at Auburn L 12-4

at Auburn W 8-5

Ole Miss W 6-2

Ole Miss W 10-2

Ole Miss L 7-3

at Mercer W 4-1

at Mercer L 5-3

at Mercer W 5-0

at Mercer L 5-1

at Mercer W 3-1

at Mercer L 5-0

at Dartmouth W 5-0

at Dartmouth W 2-1

Alabama All-Time Results (continued)

at Fordham	W 3-1
at Lehigh	W 5-4
at Amherst College	W 3-2
at Tufts College	W 11-10
at Williams College	W 8-3
at Brown	W 10-4
at Brown	W 9-0

**According to the Boston Herald, the Crimson Tide was "the first college team from the far South to invade New England." Alabama made its Northern trek from May 26-June 19, 1907, traveling a distance of 4,269 miles.*

1908 - Won 14, Lost 4

Coach: J.W.H. Pollard

at Columbus	W 13-0
Owenton (at Birmingham)	W 9-0
Owenton (at Birmingham)	W 13-1
Owenton (at Birmingham)	W 4-1
at Birmingham Barons	L 5-0
Marion	W 5-2
Marion	W 12-5
Marion	W 2-0
at Georgia	L 9-4
at Georgia	L 8-3
at Georgia	L 17-0
Auburn	W 9-1
Auburn	W 1-0
LSU	W 3-1
LSU	W 4-1
Drury, Missouri	W 6-2
Drury, Missouri	W 1-0
Drury, Missouri	W 4-0

1909 - Won 19, Lost 3

Coach: J.W. H. Pollard
SIAA Champions

Birmingham Barons	L 3-0
Howard	W 6-3
Howard	W 1-0
Howard	W 6-2
Chattanooga	W 14-2
Chattanooga	W 10-0
Chattanooga	W 7-0
Vanderbilt	W 5-4
Vanderbilt	W 2-1
Vanderbilt	W 4-3
at Union University	W 6-0
at Union University	W 8-2
at Union University	W 1-0
Georgia	W 3-2
Georgia	W 5-4
Georgia	W 5-4
Cumberland	L 2-0
Cumberland	W 2-0
Cumberland	W 6-1
Union University	W 2-0
Union University	L 5-4
Union University	W 8-7

1910 - Won 12, Lost 8, Tied 1

Coach: J.W.H. Pollard

Philadelphia A's	L 16-0
Cleveland Indians	L 2-0
Georgia Tech	W 4-3
Georgia Tech	L 2-1
Birmingham Barons	L 7-1
Sewanee	W 3-2
Birmingham College	L 1-0
Birmingham College	W 15-1
Birmingham College	W 4-1
Union University	W 10-5
Union University	W 7-2
Union University	W 4-1
at Georgia	L 5-4
at Georgia	L 5-4
at Georgia	T 0-0
Washington & Lee (B'ham)	W 4-0
Washington & Lee (B'ham)	L 2-0
Washington & Lee (B'ham)	W 4-2
Union University	W 3-0
Union University	W 5-2
Union University	W 4-3

1911 - Won 12, Lost 5

Coach: Guy S. Lowman

Detroit Tigers	L 15-2
Birmingham College	W 5-1
Birmingham College	W 10-2
Birmingham College	W 9-3
Mississippi A&M	W 6-1
Mississippi A&M	W 4-3
Mississippi A&M	L 4-1
Vanderbilt	W 4-2
Vanderbilt	W 9-1
Vanderbilt	W 7-5
at Georgia Tech	L 4-3
at Georgia Tech	W 2-1
at Mercer	L 5-0
at Mercer	L 7-3
Howard	W 3-1
Howard	W 12-1
Howard	W 6-1



1912 - Won 16, Lost 6

Coach: D.V. Graves

Birmingham Barons	L 5-4
St. Louis Browns	L 6-0
Marion Institute	W 10-0
Marion Institute	W 2-0
Marion Institute	W 4-0
at Mississippi A&M	L 1-0
at Mississippi A&M	L 4-0
at Mississippi A&M	W 5-4
Sewanee	W 4-0
Mercer	W 9-3
Mercer	W 5-1
Mercer	W 2-1
Ole Miss	W 1-0
Ole Miss	W 10-4
Ole Miss	W 10-2
Tennessee	W 3-2
Tennessee	W 10-2
Vanderbilt	L 4-3
Vanderbilt	L 5-4
Central of Kentucky	W 6-1
Central of Kentucky	W 8-2
Central of Kentucky	W 8-1

1913 - Won 22, Lost 7

Coach: D.V. Graves
SIAA Champions

Cincinnati Reds	L 9-2
Illinois	L 2-1
Marion Institute	W 4-1
Marion Institute	W 5-0
Birmingham Barons	L 6-3
Birmingham Barons	L 5-3
Birmingham College	W 8-0
Birmingham College	W 4-0
Columbus (CSL)	W 7-0
Tulane	W 1-0
Tulane	W 8-0
Mississippi A&M	W 5-4
Mississippi A&M	W 2-1
Georgia	L 4-2
Georgia	L 12-2
Mercer	W 2-0
#Mercer	W 3-0
Georgia Tech	W 7-3
Georgia Tech	W 5-4
Cumberland	W 15-1
Cumberland	W 5-4
Mississippi A&M	W 4-3
Mississippi A&M	W 7-6
Mississippi A&M	W 8-3

Texas Southwestern	W 8-4
Texas Southwestern	W 4-1
Vanderbilt	W 4-0
Vanderbilt	L 2-0
Vanderbilt	W 5-1

— Melford Pratt tosses nine-inning, no-hitter against Mercer (May 2, 1913).

1914 - Won 11, Lost 13

Coach: D.V. Graves

Birmingham Barons	L 13-4
Howard	W 6-0
Michigan	L 9-1
Michigan	L 7-4
Southwestern Presbyterian	W 7-6
Ole Miss	L 10-0
Ole Miss	W 10-4
Tulane	W 3-2
Tulane	W 4-3
Georgia	L 3-2
Georgia	L 7-4
Mercer	W 4-2
Georgia Tech	W 11-2
Georgia Tech	L 12-8
Georgia Tech	L 7-0
Kentucky State	L 2-1
Kentucky State	W 5-2
at Georgia Tech	L 4-2
at Georgia Tech	W 5-2
at Georgia Tech	L 5-4
at Georgia	L 11-0
at Georgia	L 7-2
Cumberland	W 2-1 (14)
Cumberland	W 3-2

1915 - Won 17, Lost 4, Tied 1

Coach: D.V. Graves
SIAA Champions

Birmingham College	W 7-2
Southwestern Presbyterian	W 2-0
Vanderbilt	W 5-2
Vanderbilt	L 12-6
Georgia Tech	W 2-1
Georgia Tech	L 7-6
Georgia	L 5-4
Georgia	W 3-0
Sewanee	W 4-2
Sewanee	W 5-1
Mississippi A&M	W 7-1
Mississippi A&M	W 2-1
LSU	W 10-4
LSU	W 9-2
Illinois	W 7-0
Millsaps	W 8-3
Millsaps	L 4-3
Mississippi College	W 4-3
Mississippi College	W 6-3
Southern	W 23-3
Cumberland	W 4-0
Cumberland	T 0-0

Alabama All-Time Results (continued)

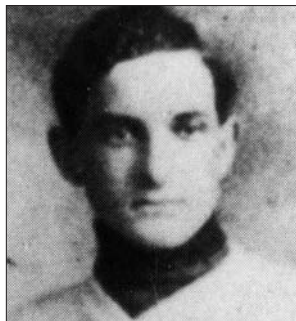
**1916 - Won 12, Lost 10****Coach:** Loonie Noojin

West Virginia	W 9-5
West Virginia	L 11-8
Birmingham Barons	L 4-0
Howard	W 8-3
Illinois	L 4-2
Illinois	W 4-0
Southwestern Presbyterian	L 8-0
Mississippi College	W 5-0
Mississippi College	L 5-2
Georgia	W 4-3 (10)
Georgia	L 5-3
Millsaps	W 5-1
Millsaps	L 5-2
Southern	W 5-0
Mercer	W 7-5
Mercer	W 3-2
Ole Miss	L 3-2
Ole Miss	W 14-5
at LSU	W 9-8
at LSU	W 3-2
at Springhill	L 8-6
at Springhill	L 2-1

1917 - Won 14, Lost 2**Coach:** Loonie Noojin*SIAA Champions*

Birmingham Barons	L 5-3
Howard	W 6-5
Howard	W 4-3
Mississippi A&M	W 9-2
Mississippi A&M	W 9-1
Birmingham College	W 2-1
LSU	W 12-2
LSU	W 12-3
Sewanee	W 3-1
Sewanee	W 5-0
Ole Miss	W 5-3
Ole Miss	W 7-0
Tennessee	L 9-8
#Tennessee	W 3-0
Springhill (DH)	W 1-0
Springhill (DH)	W 2-1

— Merritt Wikle tosses nine-inning, no-hitter at Tennessee (May 3, 1917).

1918 - Won 13, Lost 4**Coach:** Loonie Noojin*SIAA Champions*

Illinois	W 2-1
Illinois	W 8-3
Howard	W 9-0
Howard	W 8-1
Howard	W 6-3
Birmingham Barons	L 15-2
*Cincinnati Reds	L 10-2
LSU	W 2-0
LSU	L 5-2
LSU	W 3-1
LSU	W 1-0
Sewanee	W 9-1
Sewanee	W 7-0
Mississippi A&M	L 2-1
Mississippi A&M	W 3-2
Marion Institute	W 11-1
Marion Institute	W 11-1

* -- at Montgomery, Alabama

1919 - Won 16, Lost 2**Coach:** Loonie Noojin*SIAA Champions*

Howard	W 7-1
Howard	W 7-5
Birmingham Barons	W 3-0
Vanderbilt	W 9-2
Birmingham Barons	L 8-1
Howard	W 8-5
Oglethorpe	W 5-2
Oglethorpe	W 6-2
Georgia	W 6-1
Clemson	W 8-2
Clemson	L 4-3
Furman	W 8-0
Mississippi A&M	W 14-3
Mississippi A&M	W 14-4
Georgia Tech	W 11-1
Georgia Tech	W 6-2
LSU	W 2-1 (10)
LSU	W 9-0

1920 - Won 15, Lost 2**Coach:** Gordon Lewis*SIAA Champions*

Southern Military Academy	W 15-3
Southern Military Academy	W 4-0
Illinois	W 5-1
Birmingham Barons	L 6-0
Florida	W 11-4
Howard	W 5-3
Howard	W 6-1
at Mississippi A&M	L 4-1
at Mississippi A&M	W 3-2
at Mississippi College	W 3-2
at LSU	W 6-1
at LSU	W 5-4
Oglethorpe	W 5-0
LSU	W 4-0
LSU	W 5-4
Mercer	W 1-0
Mercer	W 3-1

**1921 - Won 7, Lost 12, Tied 1****Coach:** Charles Bernier

Yale	L 8-6
Birmingham Barons	L 7-2
Illinois	L 6-5
Illinois	W 6-5
Boston Braves	L 4-0
Cleveland Indians	LOST
Howard	W 12-5
Howard	W 8-1
Michigan	W 11-2
Michigan	L 6-5
Georgia	L 5-4
Georgia	L 5-1
Oglethorpe	W 12-6
Oglethorpe	W 8-1
Georgia	T 2-2
Georgia	L 3-1
Mississippi A&M	L 5-1
Mississippi A&M	L 1-0
LSU	W 4-0
LSU	L 5-4

1922 - Won 7, Lost 16, Tied 2**Coach:** Charles Bernier

Birmingham Barons	L 6-0
at Birmingham Barons	L 11-4
Toronto (International League)	L 9-5
Toronto (International League)	L 4-2
St. Paul Americans	L 4-1
Howard	W 7-6
Howard	W 8-7
Illinois	L 9-5
Illinois	L 2-0
Yale (at Macon, Ga.)	L 7-4
Yale (at Macon, Ga.)	W 14-4
at Fort Benning	L 5-1
at Fort Benning	L 13-7
at Furman	T 1-1
at Georgia	L 7-6
at Georgia	L 6-4
Texas	L 5-3
LSU	L 8-6
Oglethorpe	W 4-3
Oglethorpe	L 6-3
Sewanee	W 12-0
Mississippi A&M	T 2-2
Mississippi A&M	W 6-2
at Mississippi A&M	W 6-4
at Mississippi A&M	L 3-2

1923 - Won 14, Lost 7, Tied 1**Coach:** Charles Bernier

Philadelphia A's	L 13-2
Birmingham Barons	L 13-7
Rochester (Int'l national Lg.)	W 7-4
Meridian (CSL)	T 4-4
Illinois	W 3-1
Howard	W 14-0
Howard	W 11-3
Wisconsin	W 1-0
Tulane	W 6-4
Tulane	W 14-1
at LSU	W 9-6
at LSU	W 5-4
Clemson	W 6-4
Georgia	L 3-1
Georgia	W 5-3
Georgia Tech	L 6-3
Georgia Tech	L 11-2
North Carolina	W 8-5
Mississippi A&M	L 7-2
Mississippi A&M	W 7-3
Mississippi A&M	L 6-4
Mississippi A&M	W 5-2

**1924 - Won 17, Lost 6****Coach:** Wallace Wade*Southern Conference Champions*

Ohio State	W 5-4 (10)
Ohio State	W 12-1
Birmingham Barons	W 6-1
Furman	W 12-0
Furman	W 7-3
Tennessee	W 10-0
Tennessee	W 3-2
Howard	W 5-1
Howard	W 14-7
at Mercer	L 5-4
at Mercer	W 4-1
at Georgia	W 8-2
at Georgia	L 4-2
Vanderbilt (at Montgomery)	W 8-4
Vanderbilt	W 9-7
at Mississippi A&M	W 5-3
Mississippi A&M	L 8-6
Mississippi A&M	L 6-1
at Oglethorpe	L 11-7
at Oglethorpe	L 7-1
at Georgia Tech	W 8-6
North Carolina	W 6-2
North Carolina	W 5-1

Alabama All-Time Results (continued)

1925 - Won 21, Lost 6

Coach: Wallace Wade

Birmingham Southern	W 3-1
Birmingham Southern	W 11-2
Birmingham Barons	L 8-2
Birmingham Barons	W 6-5 (10)
Birmingham Barons	L 20-8
Howard	W 10-2
Howard	W 15-0
Illinois	W 4-0
Georgia	W 10-9
Georgia	W 7-3
Cleveland Indians	L 9-3
Georgia Tech	L 9-2
Georgia Tech	W 17-10
Mississippi A&M	W 3-1
Mississippi A&M	W 7-4
Mississippi A&M	W 11-4
Mississippi A&M	L 4-3 (10)
Ole Miss	W 4-3
Ole Miss	W 6-2
Kentucky	W 9-3
Kentucky	W 10-5
Southwestern Presbyterian	W 7-0
Vanderbilt	L 2-1
Vanderbilt	W 11-7
Kentucky	W 5-4
Kentucky	W 8-2
Vanderbilt	W 2-0

1926 - Won 10, Lost 12, Tied 1

Coach: Wallace Wade

Birmingham Barons	L 9-7
Birmingham Barons	L 13-10
Birmingham Southern	W 11-1
Georgia	L 11-8
Georgia	L 5-4
Illinois	L 8-6
Illinois	W 10-0
Cleveland Indians	L 11-2
at Georgia Tech	L 7-5
at Georgia Tech	T 8-8
Georgia Tech (@Montgomery)	L 12-6
Georgia Tech (@Montgomery)	L 12-10
Tulane	W 8-2
Tulane	W 15-2
Mississippi A&M	W 6-3
Mississippi A&M	W 3-1
Mississippi A&M	L 8-6
Mississippi A&M	L 5-4
Mississippi A&M	L 10-4
Ole Miss	W 8-1
Ole Miss	W 3-2
Vanderbilt	W 12-0
Vanderbilt	W 4-3

1927 - Won 13, Lost 8, Tied 1

Coach: Wallace Wade

Birmingham Barons	T 0-0
Birmingham Barons	L 6-3
Birmingham Southern	W 13-0
Birmingham Southern	L 9-6
Georgia	W 5-4
Georgia	L 7-3
Florida	W 16-0
Florida	L 10-1
Cleveland Indians	L 5-3
Illinois	W 4-3
Illinois	W 9-2
at Georgia Tech	L 9-4
at Georgia Tech	L 7-6
Georgia Tech	W 8-5
Georgia Tech	L 6-3
at LSU	W 6-1
at LSU	W 2-1
at Tulane	W 15-2
at Tulane	W 11-3
Mississippi A&M	W 10-1
Mississippi A&M	W 11-3
Mississippi A&M	W 4-1

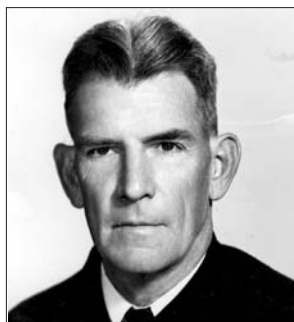

1928 - Won 12, Lost 7, Tied 2

Coach: Hank Crisp

Birmingham Barons	L 10-1
Birmingham Barons	L 2-1
Illinois	T 1-1
Illinois	T 6-6
Tulane	W 3-0
Tulane	W 5-0
Ole Miss	W 7-3
Ole Miss	W 5-3
Florida	W 6-2
Florida	W 12-1
LSU	L 1-0
LSU	W 7-2
Georgia	L 6-4
Georgia	L 7-0
Georgia Tech	W 4-3
Georgia Tech	L 5-3
Georgia Tech	W 7-1
Mississippi A&M	W 9-7
Mississippi A&M	W 6-4
Mississippi A&M	W 13-12
Mississippi A&M	L 2-0

1929 - Won 11, Lost 8, Tied 2

Coach: Jess Neely

Birmingham Southern	W 11-1
Birmingham Southern	W 7-0
Birmingham Barons	L 10-7
Illinois	T 3-3
at LSU	W 9-2
at LSU	W 1-0
Tulane	W 9-3
Tulane	L 3-0
Ole Miss	L 13-5
Ole Miss	L 7-6
Georgia	W 2-1
Georgia Tech	W 7-4
Georgia Tech	W 9-3
Georgia Tech	W 6-3
Georgia Tech	L 4-2
Vanderbilt	W 3-1
Vanderbilt	T 3-3
Mississippi A&M	W 2-0
Mississippi A&M	L 8-7
Mississippi A&M	L 4-1
Mississippi A&M	L 4-2

1930 - Won 17, Lost 7

Coach: Jess Neely

Southern Conference Champions

Howard	W 10-0
Howard	W 8-3
Howard	L 11-0
Tulane	W 12-4
Tulane	W 7-6
House of David	L 7-5
LSU	W 18-3
LSU	W 5-0
Illinois	L 5-4
Illinois	L 15-4
Georgia	W 11-8
Georgia	L 10-2
Georgia Tech	L 7-6
Georgia Tech	W 6-2
Georgia Tech	W 16-2
Georgia Tech	W 15-3
Vanderbilt	W 8-2
Vanderbilt	W 8-4
Ole Miss	W 6-4
Ole Miss	W 9-3
Miss. State	W 4-3
Miss. State	W 3-0
Miss. State	W 4-3
Miss. State	L 6-4

1931 - Won 13, Lost 5, Tied 1

Coach: Sam Hinton

Illinois	W 6-2
Illinois	W 8-6
Howard	W 6-5
Howard	W 21-0
House of David	W 12-0
at LSU	W 7-1
at LSU	T 18-18
Springhill	L 5-2
Springhill	L 8-2
Ole Miss	W 3-1
Ole Miss	W 9-7
Ole Miss	W 3-2

LSU	W 12-2
Kentucky	W 18-3
Kentucky	L 7-3
Miss. State	W 7-3
Miss. State	W 9-1
Miss. State	L 6-5
Miss. State	L 5-4

1932 - Won 10, Lost 2, Tied 1

Coach: Sam Hinton

Southern Conference Champions

Chattanooga Lookouts	L 7-4
LSU	W 7-0
LSU	W 28-5
at LSU	W 9-4
at LSU	T 3-3
Ole Miss	W 7-4
Ole Miss	L 7-4
at Ole Miss	W 5-4
at Ole Miss	W 2-1
Mississippi State	W 7-6
Mississippi State	W 8-6
at Mississippi State	W 4-2
at Mississippi State	W 7-6



1933 - Won 8, Lost 6 (4-6 SEC)

Coach: J.B. Whitworth

*Nashville Vols	W 11-10
Georgia	L 8-6
Georgia	L 8-5
Birmingham Southern	W 3-2
Georgia Tech	W 6-2
Howard	W 6-4
at Georgia Tech	L 6-4
at Georgia	L 11-5
at Georgia	L 3-2
at Ole Miss	W 4-3
at Ole Miss	W 7-2
at Miss. State	L 12-4
at Miss. State	W 7-0

* — Columbus, Mississippi

Alabama All-Time Results (continued)

**1934 - Won 13, Lost 5
(13-3 SEC)****Coach:** J.B. Whitworth
SEC Champions

Birmingham Barons	L 7-3
at LSU	W 13-1
at LSU	W 15-1
Boston Red Sox	L 11-3
Ole Miss	W 7-3
Ole Miss	W 10-0
Georgia Tech	L 9-5
Georgia Tech	L 11-2
at Ole Miss	W 8-0
at Ole Miss	W 12-0
at Georgia Tech	W 4-3
at Georgia Tech	W 8-1
LSU	W 13-8
LSU	W 10-7
at Miss. State	W 5-3
at Miss. State	L 4-3
Miss. State	W 7-6
Miss. State	W 5-4

**1935 - Won 12, Lost 2
(10-2 SEC)****Coach:** Tilden "Happy" Campbell
SEC Champions

Georgia Tech	W 10-3
at LSU	W 10-0
at LSU	L 3-2
LSU	W 6-0
LSU	W 3-2
Columbus	W 6-5
Howard	W 15-1
at Ole Miss	W 2-1 (10)
at Ole Miss	W 3-2 (12)
at Ole Miss	W 5-0
at Ole Miss	W 4-0
at Miss. State	L 6-3
at Miss. State	W 17-0
at Miss. State	W 2-1

**1936 - Won 10, Lost 3, Tied 1
(7-3-1 SEC)****Coach:** Tilden Campbell
SEC Champions

Birmingham Southern	W 1-0
at LSU	L 6-3
at LSU	W 11-5

Ole Miss	W 8-4
Ole Miss	W 13-2
LSU	W 11-10
LSU	W 10-8
at Ole Miss	L 2-1
at Howard	W 9-8
Goodyear Tire & Rubber	W 8-1
Miss. State	W 13-5
Miss. State	W 13-3
Miss. State	L 2-1
Miss. State	T 5-5

**1937 - Won 12, Lost 4
(8-2 SEC)****Coach:** Tilden Campbell

Birmingham Barons	L 12-4
Howard	W 10-1
Mississippi College	W 7-4
Mississippi College	W 12-4
Northwestern	W 9-3
Northwestern	L 9-8
at LSU	W 15-2
at LSU	W 13-3
LSU	W 9-1
LSU	W 15-0
at Ole Miss	L 7-6
Ole Miss	W 15-2
Ole Miss	W 7-3
at Miss. State	L 6-2
Miss. State	W 9-7
Miss. State	W 11-3

**1938 - Won 13, Lost 2
(9-2 SEC)****Coach:** Tilden Campbell
SEC Champions

Louisiana Tech	W 3-0
Louisiana Tech	W 4-3
at LSU	L 7-6
Howard	W 8-4
Northwestern	W 7-3
LSU	W 5-4
LSU	W 12-5
Ole Miss	W 8-3
Ole Miss	W 2-1
Georgia Tech	W 6-3
Georgia Tech	W 9-3
Miss. State	W 10-0
Miss. State	W 9-4
at Miss. State	L 6-5
at Miss. State	W 4-3

**1939 - Won 10, Lost 10
(4-8 SEC)****Coach:** Tilden Campbell

Springhill	W 5-2
Springhill	W 4-2
Northwestern	L 4-1
Northwestern	W 8-7
Purdue	W 12-9
Purdue	L 6-3
at LSU	L 9-2
at LSU	L 4-3
Howard	W 7-4

at Ole Miss	L 6-5
at Ole Miss	L 10-6
LSU	L 8-7
LSU	W 10-9
Ole Miss	W 9-5
Ole Miss	L 14-11
Birmingham Southern	W 12-0
at Miss. State	L 2-1
at Miss. State	L 7-4
Miss. State	W 11-4
Miss. State	W 5-3

**1940 - Won 14, Lost 2
(12-1 SEC)****Coach:** Tilden Campbell
SEC Champions

Northwestern	L 8-5
Northwestern	W 14-2
at LSU	W 6-4
at LSU	W 7-4
Ole Miss	W 8-7
Ole Miss	W 6-1
LSU	W 7-4
Howard	W 5-4
Ole Miss	W 8-5
Ole Miss	W 10-8
Florida	W 6-2
Florida	W 8-6
Miss. State	W 12-8
Miss. State	W 11-5
at Miss. State	L 7-3
at Miss. State	W 6-3

**1941 - Won 19 Lost 2, Tied 1
(13-2 SEC)****Coach:** Tilden Campbell
SEC Champions

at Florida	W 12-3
at Florida	W 5-3
at Rollins	W 3-0
at Rollins	T 3-3 (13)
Ole Miss	W 11-10 (14)
Dothan	W 16-0
Northwestern	W 22-6
Northwestern	W 10-6
at LSU	L 7-6
at LSU	L 10-5
LSU	W 3-2
LSU	W 10-5
Kentucky	W 7-1
Kentucky	W 7-3
at Ole Miss	W 13-1
at Ole Miss	W 16-8
Troy State	W 9-6
Pensacola Naval Air Station	W 9-3
Miss. State	W 6-3
Miss. State	W 9-3
Miss. State	W 5-4
Miss. State	W 13-1

**1942 - Won 10, Lost 2
(9-1 SEC)****Coach:** Tilden Campbell
SEC Champions

at Pensacola Naval Air Station	L 3-0
Ole Miss	W 5-4
Ole Miss	W 9-0
Birmingham Barons	W 3-2
at LSU	W 11-3
at LSU	W 9-3
#at Ole Miss	W 8-0
at Ole Miss	W 7-3
Miss. State	W 9-1
Miss. State	W 4-1
at Miss. State	W 8-5
at Miss. State	L 9-8

-- Eddie Owcar throws nine-inning no-hitter at Ole Miss on April 24, 1942.

**1943 - Won 12, Lost 6
(9-4 SEC)****Coach:** Paul Burnham

Ole Miss	L 10-8
Ole Miss	W 10-6
at Georgia Tech	W 10-1
Birmingham Barons	L 6-2
Birmingham Barons	W 8-1
LSU	L 2-1
LSU	W 6-1
Miss. State	W 29-10
Miss. State	L 6-3
Acme Roofer	L 3-2
at Ole Miss	W 7-6
at Ole Miss	W 10-2
Vanderbilt	W 3-1
Vanderbilt	W 3-1
at Miss. State	W 6-4
at Miss. State	W 12-4
Georgia Tech	W 15-4
Georgia Tech	L 6-2

1944 - No Team (WWII)**1945 - No Team (WWII)**

Alabama All-Time Results (continued)



1946 - Won 13, Lost 7 (11-4 SEC)

Coach: Millard "Dixie" Howell

Gadsden	L 9-5
Montgomery	L 12-8
Montgomery	L 11-10
Ole Miss	W 8-2
Ole Miss	W 10-8
LSU	L 4-3
LSU	L 13-2
LSU	W 5-2
LSU	L 7-2
Miss. State	W 20-1
Miss. State	W 9-7
Miss. State	W 12-1
Miss. State	W 13-12
Ole Miss	W 13-5
Columbus (Miss.) AAF	W 13-1
Georgia (DH)	L 4-1
Georgia (DH)	W 3-0
Columbus (Miss.) AAF	W 17-1
Georgia	W 9-1
Georgia	W 15-9

1947 - Won 20, Lost 7 (11-3 SEC)

Coach: Tilden Campbell

SEC Champions

NCAA South District III

Bradley	W 9-3
Ole Miss	L 2-1 (5)
Birmingham Barons	L 5-0
Birmingham Barons	L 16-3
LSU	W 4-2
LSU	L 4-3
LSU	W 5-2
Miss. State	W 3-1
Miss. State	W 6-3
Miss. State	W 9-5
Miss. State	L 10-4
Central Foundry	W 27-6
Central Foundry	W 7-1
Ole Miss	W 4-3 (10)
Ole Miss	W 5-3
at Georgia	W 8-2
at Georgia	W 9-6 (10)
Georgia	W 11-4
Georgia	W 6-3 (11)
Huntsville Manufacturing	W 5-1
Loveman's (Birmingham)	W 13-2
Reynolds Metal Company	W 4-1

NCAA South District III Playoffs (Charlotte)

Virginia	W 7-2
Clemson	L 1-0
Virginia	W 4-1
Clemson	W 8-1
Clemson	L 4-1

1948 - Won 18, Lost 11 (11-5 SEC)

Coach: Tilden Campbell

NCAA South District III

at Rollins	W 5-0
at Rollins	L 11-2
at Florida	W 10-2
at Florida	W 17-1
*Bradley (DH)	W 5-2
Bradley (DH)	L 5-3
Central Foundry	L 5-2
Central Foundry	W 10-0
Central Foundry	W 10-5
Walker County	W 5-1
Tuscaloosa	W 12-5
Birmingham Barons	L 5-2
Ole Miss	W 5-2
Ole Miss	W 5-3
at LSU	W 5-2
at LSU	L 8-7
LSU	W 13-0
LSU	W 5-3
Florida	L 4-2
Florida	L 3-1
at Miss. State	L 6-3
at Miss. State	L 8-6
Miss. State	W 9-0
Miss. State	W 7-5
at Ole Miss	W 10-2
at Ole Miss	W 17-2

NCAA South District III Playoffs (Charlotte, NC)

George Washington	W 4-1
North Carolina	L 11-3
George Washington	L 9-8

* — Alabama defeated Bradley 5-2 on March 26, 1948 in the first game played at Thomas Field, the present day site of all Crimson Tide home baseball games.

1949 - Won 14, Lost 8 (14-4 SEC)

Coach: Tilden Campbell

at Rollins	L 5-4
at Rollins	L 5-4
at Florida	W 4-0
at Florida	W 16-2
Montgomery (at Selma)	L 5-4
at Birmingham Barons	L 5-2
Ole Miss (Clarksdale)	W 6-5 (10)
at Ole Miss	L 7-6
LSU	L 4-0
LSU	W 5-4
Miss. State	W 10-1
Miss. State	L 7-4
at LSU	W 8-6

at LSU	W 8-0
Ole Miss	W 7-4
Ole Miss	W 15-7
at Miss. State	L 6-3
at Miss. State	W 8-4
at Auburn	W 4-3 (10)
at Auburn	W 20-7
Auburn	W 4-0
Auburn	W 12-3

1950 - Won 22, Lost 12 (12-4 SEC)

Coach: Tilden Campbell

SEC Champions

NCAA District III Champions

College World Series (T5th)

at Stetson	L 3-2
at Stetson	W 10-5
at Rollins	L 8-4
at Rollins	L 2-1
at Birmingham Barons	L 23-5
Birmingham Barons	L 24-5
Andalusia	W 24-10
at LSU	W 5-4
at LSU	W 5-3
LSU	W 5-3
LSU	W 13-11
Ole Miss	L 15-3
Ole Miss	W 9-0
Miss. State	W 6-3
Miss. State	L 1-0
Florida	W 7-2
Florida	W 3-2
at Auburn	W 17-1
at Auburn	W 17-0
Ole Miss	W 15-1
Ole Miss	L 6-1
Auburn	W 9-7
Miss. State	W 11-5
Miss. State	L 5-4

SEC Playoffs (Best of 5 Series)

Kentucky	W 4-1
Kentucky	W 13-0
at Kentucky	L 14-3
at Kentucky	W 9-1

NCAA District III (Gastonia, NC)

Clemson	W 6-1
Wake Forest	W 3-2
Wake Forest	W 5-4

College World Series (Omaha)

Bradley	W 9-2
Washington State	L 9-1
Wisconsin	L 3-1

1951 - Won 17, Lost 5, Tied 1 (14-4-1 SEC)

Coach: Tilden Campbell

*at Rollins	W 7-1
* North Carolina	L 9-8
* North Carolina	W 3-2
*at Rollins	W 11-3
at Ole Miss	L 7-6
at Ole Miss	W 4-0
at LSU	W 8-5
at LSU	L 5-1

at Tulane	W 10-0
at Tulane	W 6-3
Ole Miss	W 6-5
Ole Miss	T 3-3 (10)
at Miss. State	L 17-10
at Miss. State	W 5-3
Auburn	W 5-4
Miss. State	W 4-3
Miss. State	W 6-4
at Auburn	W 6-5
at Auburn	L 2-0
Vanderbilt	W 5-0
Vanderbilt	W 7-4
at Vanderbilt	W 17-2
at Vanderbilt	W 20-7

* Rollins College Tournament
(Winter Park, Fla.)

1952 - Won 13, Lost 11 (11-8 SEC)

Coach: Tilden Campbell

*North Carolina	L 8-0
*North Carolina	L 8-5
*at Rollins	L 5-4 (10)
*at Rollins	W 14-2
LSU	W 2-0
LSU	W 11-2
at Miss. State	W 6-5
at Miss. State	W 3-2 (11)
at Birmingham Barons	W 11-9
Tulane	L 8-0
Tulane	W 6-4
at Ole Miss	L 5-4
Ole Miss	L 3-2
Ole Miss	L 4-2 (10)
at Auburn	W 5-1
at Auburn	L 8-4
Auburn	L 14-6
Auburn	L 10-8 (10)
at Kentucky	W 3-2 (10)
at Kentucky	L 9-6
at Vanderbilt	W 9-3
at Vanderbilt	W 8-0
Vanderbilt	W 15-1
Vanderbilt	W 5-4

* Rollins College Tournament
(Winter Park, Fla.)

1953 - Won 10, Lost 9 (8-9 SEC)

Coach: Tilden Campbell

at Springhill	W 16-3
at Springhill	W 6-1
Miss. State	L 6-1
Miss. State	L 5-1
at Auburn	W 7-1
at Auburn	W 6-0
at LSU	L 10-1
at LSU	L 11-2
at Tulane	L 3-2
at Tulane	L 11-2
Ole Miss	W 8-5
Ole Miss	W 11-6
at Miss. State	L 3-0
Vanderbilt	W 6-1

Alabama All-Time Results (continued)

Vanderbilt	W 10-1
at Ole Miss	W 8-5
at Ole Miss	L 10-2
Auburn	L 9-4
Auburn	W 7-4

**1954 - Won 10, Lost 7
(8-7 SEC)****Coach:** Tilden Campbell

Springhill	W 11-6
Springhill	W 22-3
at Auburn	L 4-1
at Auburn	L 2-1
at Ole Miss	W 3-2
Tulane	L 6-5
Tulane	W 8-4
LSU	W 13-8
LSU	L 9-6
Miss. State	W 3-0
Miss. State	L 7-4
at Tulane	L 11-2
at Tulane	W 4-2
Auburn	W 5-2
Auburn	W 4-1
Miss. State	W 18-9
Miss. State	L 5-2

**1955 - Won 23, Lost 6
(16-2 SEC)****Coach:** Tilden Campbell*SEC Champions**NCAA District III Participant*

at Florida Southern	W 5-1
at Florida Southern	W 5-2
*Ohio State	W 4-1
at Rollins	L 2-0
*Ohio State	W 7-5
*Virginia Tech	L 8-4
at Miss. State	W 3-2
at Miss. State	L 6-5
Miss. State	W 5-2
Miss. State	W 5-3
LSU	W 7-2
Tulane	W 10-7
Tulane	W 3-0
Ole Miss	W 3-1
at LSU	W 10-3
at LSU	W 3-1
at Tulane	W 16-3
at Tulane	W 18-2
Ole Miss	L 10-5
Ole Miss	W 8-1
Auburn	W 3-1
Auburn	W 10-2
at Auburn	W 14-6
at Auburn	W 9-6

SEC Playoffs (Best of 3 Series)

Georgia	W 12-2
at Georgia	W 6-4

**NCAA South District III
(Winter Park, Fla.)**

Rollins	W 4-1
Rollins	L 4-3
Rollins	L 5-3

**Rollins College Tournament
(Winter Park, Fla.)***1956 - Won 18, Lost 7
(15-5 SEC)****Coach:** Tilden Campbell

at LSU	L 1-0
at LSU (DH)	W 2-1
at LSU (DH)	W 8-5
*Yale	W 16-2
*at Rollins	L 4-2
*Yale	W 5-2
*Yale	L 7-0
*at Rollins	W 10-2
Ole Miss	W 15-7
Ole Miss (DH)	L 11-2
Ole Miss (DH)	W 14-13
Vanderbilt	W 10-6
Vanderbilt	W 4-0
at Auburn	W 13-11
at Auburn	W 13-11
at Miss. State	W 4-2
at Miss. State (DH)	W 6-3
at Miss. State (DH)	L 4-1
Tulane	W 7-1
Tulane (DH)	L 5-2
Tulane (DH)	W 10-5
at Vanderbilt	W 7-4
at Vanderbilt	L 11-5
Auburn	W 6-1
Auburn	W 4-2

**1957 - Won 18, Lost 8
(13-5 SEC)****Coach:** Tilden Campbell*SEC Western Division Champions*

LSU	L 3-2
LSU	W 2-0
at Rollins	W 15-5
at Rollins	W 2-1
Michigan State	W 12-6
Michigan State	L 9-4
Amherst	L 9-3
Ole Miss	W 7-0
Ole Miss	L 8-6
at Vanderbilt	W 13-10
at Vanderbilt	W 6-5
Miss. State	W 3-0
Miss. State	W 2-1
Miss. State	L 7-1
Tulane	W 8-4
Tulane	W 4-1
Tulane	W 4-1
Auburn	L 11-8
Auburn	W 8-4
Vanderbilt	W 7-1
Vanderbilt	W 3-1
at Auburn	W 16-6
at Auburn	W 10-7

SEC Playoffs (Best of 3 Series)

Georgia Tech	L 5-4
at Georgia Tech	W 11-10
at Georgia Tech	L 10-1

The 1957 team also posted a 15-5 record on its tour to the Far East. Alabama played games in Honolulu, Hawaii, Japan, Korea and Okinawa.*1958 - Won 14, Lost 7
(11-5 SEC)****Coach:** Tilden Campbell*SEC Western Division Champions*

at Tulane	W 20-1
at Tulane	W 9-5
at LSU	W 6-1
at LSU	L 9-6
Tulane	W 18-9
Tulane	W 10-4
Ole Miss	L 4-3
Ole Miss	W 4-3
Auburn	W 7-5
at Miss. State	W 7-0
at Miss. State	W 5-4
at Auburn	W 6-5
at Auburn	L 9-3
LSU	W 11-8
LSU	W 6-4
Miss. State	L 3-1
Miss. State	W 3-2
at Ole Miss	L 6-4
at Ole Miss	W 7-3

SEC Playoffs*(Rickwood Field - Birmingham)*

Auburn	L 3-2 (13)
Auburn	L 5-4

**1959 - Won 8, Lost 7
(8-5 SEC)****Coach:** Tilden Campbell

Tulane	W 8-0
Tulane	W 15-7
at Auburn	L 8-6
at LSU	L 4-3
at LSU	W 8-3
at LSU	L 5-1
at LSU	L 9-3
Miss. State	W 6-2
Miss. State	W 8-5
Ole Miss	W 9-2
Ole Miss	L 6-3
Auburn	L 8-6
at Miss. State	W 6-4
at Miss. State	W 5-4
at Ole Miss	L 1-0

**1960 - Won 11, Lost 7
(9-6 SEC)****Coach:** Tilden Campbell

Howard	W 11-2
Howard	W 27-3
at Tulane	W 7-3
at Tulane	W 4-0
at LSU	L 5-2
Tulane	W 10-0
Tulane	W 8-1
at Auburn	L 11-10
at Ole Miss	L 3-0
at Ole Miss	L 10-4
Ole Miss	L 8-2
Ole Miss	L 8-2
at Miss. State	W 7-6
at Miss. State	W 9-7
LSU	W 6-5
LSU	W 7-1
Miss. State	L 9-5
Miss. State	W 7-2

**1961 - Won 12, Lost 9
(6-9 SEC)****Coach:** Tilden Campbell

Virginia Tech (DH)	W 14-4
Virginia Tech (DH)	W 16-3
Virginia Tech (DH)	W 20-5
Virginia Tech (DH)	W 4-1
Virginia Tech (DH)	W 15-3
Virginia Tech (DH)	W 12-2
Tulane	W 9-0
Tulane	W 6-5
at Miss. State	L 7-5
at Miss. State	W 7-2
Miss. State	L 10-1
Miss. State	L 5-3
at Ole Miss	W 9-8
at Ole Miss	L 9-8
Ole Miss	L 7-5
Ole Miss	L 1-0
LSU	L 16-3
LSU	W 5-0
Tulane	W 7-0
Tulane	L 8-6
at LSU	L 3-1

**1962 - Won 16, Lost 10, Tied 1
(8-7-1 SEC)****Coach:** Tilden Campbell

Howard (DH)	W 4-2
Howard (DH)	W 5-0
Howard	W 12-1
Howard	W 9-0
Southern Miss	W 6-0
Southern Miss	W 5-3
Virginia Tech (DH)	L 2-1
Virginia Tech (DH)	W 12-4
at Southern Miss	L 4-2
at Southern Miss	L 8-4
LSU	W 7-1
LSU	L 4-0
Miss. State	L 3-2
Miss. State	L 9-0
at Miss. State	L 9-5
at Miss. State	L 8-3
at Tulane	W 12-5
at Tulane	L 1-0
at LSU	T 4-4
at LSU	W 3-2
Tulane	W 15-8
Tulane	W 7-4
Ole Miss	W 12-1
Ole Miss	W 6-0
at Ole Miss	L 1-0
Auburn	W 7-6 (10)
at Auburn	W 11-5

Alabama All-Time Results (continued)

1963 - Won 11, Lost 10 (7-8 SEC)

Coach: Tilden Campbell

Howard	L 5-2
at Howard	L 6-3
at Southern Miss	W 7-6
at Southern Miss	W 11-4
Virginia Tech (DH)	W 3-2
Virginia Tech (DH)	W 3-2
Miss. State	L 1-0
Miss. State	L 19-5
at LSU	W 14-3
at LSU	W 13-6
at Tulane	W 6-0
at Tulane	W 16-2
Ole Miss	L 8-7 (14)
Ole Miss	L 6-3
at Miss. State	L 6-5
at Miss. State	L 10-4
Tulane	W 3-1
Tulane	W 2-1
LSU	L 3-2
LSU	W 10-3
at Ole Miss	L 11-5



1964 - Won 10, Lost 10 (6-8 SEC)

Coach: Joe Sewell

St. Bernard	W 4-3
Howard	L 4-0
at Miss. State (DH)	L 5-3
at Miss. State (DH)	W 7-4
Southern Miss	L 5-1
Southern Miss	W 8-1
at LSU	L 5-4
at LSU	W 5-4
at Tulane (DH)	L 3-2 (8)
at Tulane (DH)	L 4-1 (6)
Ole Miss	L 9-5
Ole Miss	L 14-2
at Howard	W 5-1
Miss. State	W 14-4
Miss. State	W 4-3
Tulane	W 10-1
Tulane	W 5-2
LSU	L 7-3
at Ole Miss	L 6-0
Livingston	W 3-2

1965 - Won 12, Lost 12 (6-10 SEC)

Coach: Joe Sewell

at Howard	W 8-4
Tennessee Tech	W 15-6
at Southern Miss (DH)	L 2-1
#at Southern Miss (DH)	W 6-0
at Howard	W 3-2
Howard	L 5-3
Howard	W 10-1
Southern Miss	W 6-3
LSU	W 4-0
LSU	W 11-2
*Miss. State	L 11-0
*Miss. State	W 1-0
Tulane	L 7-2
Tulane	L 2-0
at Ole Miss	L 5-3
at Ole Miss	W 7-4
at Tulane	L 7-6
at Tulane	L 6-4
at LSU	W 8-0
at LSU	W 6-2
Ole Miss	L 8-4
Ole Miss	L 11-7
Miss. State	L 3-2
Miss. State	L 1-0

— Grady Elmore tossed a seven-inning no-hitter at Southern Miss on March 20, 1965 at Pete Taylor Park in Hattiesburg.

* — Columbus, Mississippi

1966 - Won 13, Lost 7 (6-6 SEC)

Coach: Joe Sewell

Samford	W 9-1
at Ole Miss	L 5-3
at Ole Miss	L 4-2
at Samford	W 5-4
*Miss. State (Columbus)	L 5-1
*Miss. State (Columbus)	L 2-1 (14)
Samford	W 6-2
at Samford	W 5-2
Miss. State	W 9-7
Miss. State	L 4-1
Livingston	L 7-2
at LSU	L 2-1
at LSU	W 1-0
at Southern Miss	W 4-1
at Southern Miss	W 6-2
Southern Miss	W 4-0
Ole Miss	W 6-5
Ole Miss	W 5-4 (10)
LSU	W 5-0
LSU	W 6-1

1967 - Won 23, Lost 21 (10-8 SEC)

Coach: Joe Sewell

Jacksonville State	W 5-0
Jacksonville State	W 8-0
at Birmingham Southern	W 13-1
*Virginia Tech	W 9-0
*at Florida State	W 4-3
*Virginia Tech	L 6-5
*Penn State	L 5-3
*Penn State	L 9-8
*at Florida State	L 1-0
at Auburn	W 3-0
Birmingham Southern	W 15-1
at North Alabama	L 10-3
at North Alabama	W 9-2
Southern Miss	L 4-1
Southern Miss	W 10-2
at Livingston	W 4-2
Ole Miss	W 3-2
Ole Miss	L 4-1
Ole Miss	L 13-4
LSU	L 3-2
LSU	W 3-2
LSU	W 7-4
at Miss. State	L 4-0
at Miss. State	L 4-1
at Miss. State	W 5-0
Livingston	W 7-5
South Alabama	W 3-2
South Alabama	W 3-2
at Ole Miss	W 1-0
at Ole Miss	L 10-3
at Ole Miss	W 9-7
at Huntingdon	W 2-1
at Huntingdon	W 2-1
Auburn	L 7-6
at Southern Miss	L 5-1
at Southern Miss	L 6-4
Miss. State	W 8-1
Miss. State	L 3-2
Miss. State	W 4-2
Huntingdon	L 3-0
North Alabama	L 7-5
at LSU	L 7-0
at LSU	L 2-0
at LSU	L 6-3

* — Seminole Classic (Tallahassee)

1968 - Won 24, Lost 14 (11-8 SEC)

Coach: Joe Sewell

SEC Champions
NCAA South District III

at Livingston	W 5-1
Livingston	W 17-2
South Alabama	W 8-0
Birmingham Southern	W 6-0
Southern Mississippi	W 3-2
Southern Mississippi	W 2-1 (11)
at Birmingham Southern	W 4-2
Auburn	W 2-1
LSU (DH)	L 3-1
LSU (DH)	W 1-0
LSU	L 10-1
at Southern Miss (DH)	W 5-1

at Southern Miss (DH)	L 5-3
at South Alabama	L 5-4
at South Alabama	W 4-0
at South Alabama	L 5-3
at Miss. State (DH)	L 5-3
at Miss. State (DH)	W 3-2
at Miss. State	L 11-5
Ole Miss (DH)	W 3-2 (9)
Ole Miss (DH)	L 5-0
Ole Miss	W 3-2
Miss. State (DH)	L 8-7
Miss. State (DH)	W 11-0
Miss. State	W 6-0
at Auburn	W 9-2
at Ole Miss (DH)	W 3-2
at Ole Miss (DH)	W 7-4
at Ole Miss	L 9-1
at LSU (DH)	L 4-1
at LSU (DH)	W 1-0
at LSU	W 6-4

SEC Western Division Playoff

at LSU	W 6-4
--------	-------

SEC Playoffs (Best of 3 Series)

at Florida	L 4-3
Florida	W 5-0
Florida	W 3-0

NCAA District III Playoffs (Gastonia, NC)

North Carolina	L 5-3
Florida State	L 6-1

1969 - Won 24, Lost 15 (8-9 SEC)

Coach: Joe Sewell

Jacksonville State	W 2-1
Jacksonville State	W 12-5
at South Alabama	W 9-1
at South Alabama	L 6-5
Livingston	W 14-5
at Birmingham Southern	W 10-5
*Tennessee	W 2-1
*Arkansas State	W 4-3
*Arkansas State	L 5-4
*Tennessee	W 3-1
*Arkansas State	W 11-9
*Tennessee	L 3-2
at Livingston	L 1-0
at Southern Miss	W 6-5
at Southern Miss	W 5-2
Indiana State	W 6-5
Indiana State	W 12-3
Southern Miss	W 1-0
LSU	W 10-1
LSU	W 1-0
LSU	W 7-6
at Miss. State	L 4-3 (12)
at Miss. State	L 4-1
at Miss. State	L 2-1 (15)
Auburn	W 2-1
at Ole Miss	W 4-1
at Ole Miss	L 12-1
South Alabama	W 9-1
South Alabama	L 15-4
Miss. State	W 4-0
Miss. State	W 3-1
Miss. State	L 6-2

Alabama All-Time Results (continued)

Ole Miss	L 2-1
Ole Miss	L 8-0
Ole Miss	L 3-2
at Auburn	L 5-1
at LSU	W 5-0
at LSU	W 2-1
at LSU	L 12-3

* — Alabama Classic (Tuscaloosa)

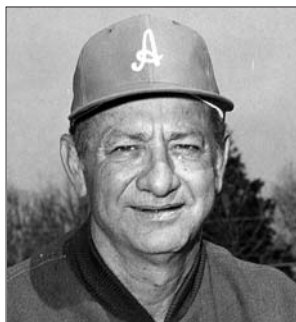
**1970 - Won 10, Lost 22
(5-11 SEC)**

Coach: Hayden Riley

at South Alabama	L 6-1
at South Alabama	L 7-5
Livingston	W 1-0
Livingston	L 5-4
Birmingham Southern	L 3-1
Birmingham Southern	W 6-3
*Bowling Green	W 5-1
*Arkansas State	L 3-2
*Arkansas State	L 9-4
*Bowling Green	L 7-0
*Arkansas State	W 5-0
*Bowling Green	L 6-4
at LSU	L 4-1
at LSU	W 4-3
at LSU	L 1-0
Miss. State	W 5-2
Miss. State	L 2-1
Ole Miss	L 6-4
Ole Miss	L 1-0
Auburn	W 8-1
at Miss. State	L 4-1
at Miss. State	L 1-0
at Miss. State	L 5-1
at Ole Miss	L 1-0
at Ole Miss	W 5-4
at Ole Miss	L 2-1
LSU	L 6-0
LSU	W 6-5
LSU	W 4-0
South Alabama	L 2-1
South Alabama	L 5-2
at Auburn	L 3-2 (11)

* — Alabama Classic (Tuscaloosa).

**1971 - Won 19, Lost 25
(6-12 SEC)**

Coach: Hayden Riley

South Alabama (DH)	L 6-2
South Alabama (DH)	W 5-1
South Alabama	L 2-1
at South Alabama (DH)	L 13-3
at South Alabama (DH)	L 13-9
Birmingham Southern	L 5-3
Southern Miss (DH)	W 2-1
Southern Miss (DH)	W 3-0
at Birmingham Southern	L 9-5
at Livingston	L 5-2
Florida	W 9-2
*Arkansas State	W 5-0
*Stillman	W 8-1
*Arkansas State	L 5-4
*Stillman	W 14-2
*Arkansas State	L 1-0
*Stillman	W 16-2
Memphis State	W 8-4
Ole Miss (DH)	W 8-1
Ole Miss (DH)	L 4-1
Ole Miss	L 4-3
Southern Miss (DH)	L 4-0
Southern Miss (DH)	L 4-1
at Ole Miss (DH)	L 8-2
at Ole Miss (DH)	W 5-3
at Ole Miss	L 10-1
at Memphis State	W 8-4
at Memphis State	W 10-6
at Memphis State	L 7-2
Stillman	W 6-4
Miss. State (DH)	L 6-4
Miss. State (DH)	L 9-6
Miss. State	W 6-5 (10)
at Auburn	L 12-8
at Miss. State (DH)	L 8-7
at Miss. State (DH)	L 6-2
at Miss. State	W 8-7
at Stillman	W 5-4
LSU (DH)	L 3-2
LSU (DH)	L 11-1
LSU	L 7-2
Auburn	W 5-1
at LSU (DH)	W 6-5
at LSU (DH)	W 5-2
at LSU	L 5-4

* — Joe Sewell Classic (Tuscaloosa)

**1972 - Won 21, Lost 14, Tied 1
(7-11 SEC)**

Coach: Hayden Riley

Southern Miss (DH)	W 5-1
Southern Miss (DH)	L 7-6
Jacksonville State (DH)	W 8-5
Jacksonville State (DH)	W 13-3
Birmingham Southern (DH)	W 6-3
Birmingham Southern (DH)	W 1-0
*Ohio University	W 7-6
*Arkansas State	W 18-5
*Arkansas State	W 11-2
*Ohio University	T 2-2
Miss. State (DH)	L 4-3
Miss. State (DH)	W 7-1
Miss. State	W 15-2
at Auburn	L 3-0

at Auburn	W 8-6
at Ole Miss (DH)	L 7-6
at Ole Miss (DH)	L 8-1
at Ole Miss	W 2-1
Stillman (DH)	W 1-0
Stillman (DH)	W 5-4
at LSU (DH)	L 7-3
at LSU (DH)	L 5-4
at LSU	W 10-6
Stillman (DH)	W 7-1
Stillman (DH)	W 6-5
Ole Miss (DH)	L 3-1
Ole Miss (DH)	L 5-3
Ole Miss	L 13-6
Auburn	L 8-4
Auburn	W 9-1
LSU	L 6-2
LSU	W 12-8
LSU	W 8-4
at Miss. State (DH)	L 8-1
at Miss. State (DH)	L 2-0
at Miss. State	W 3-0

* — Joe Sewell Classic (Tuscaloosa)

**1973 - Won 22, Lost 14
(12-4 SEC)**

Coach: Hayden Riley

SEC Western Division Champions

\$Springhill	W 4-3
\$at South Alabama	L 10-2
Jacksonville State	W 7-1
Jacksonville State	W 6-1
#South Carolina	W 1-0
#South Alabama	L 2-0
#South Alabama	L 7-5
#South Carolina	L 6-0
Southern Miss	W 10-6
at Miss. State	W 7-5
at Miss. State	W 3-0
Clemson	L 15-8
Ole Miss	W 2-0
Ole Miss	W 3-2
Ole Miss	W 7-5
LSU	W 6-3
LSU	L 2-1
Auburn	L 3-2
Auburn	W 6-3
at Ole Miss	L 4-2
at Ole Miss	W 6-1
at Ole Miss	W 3-2
Stillman	W 8-4
Stillman	W 9-1
at LSU	W 3-0
at LSU	L 3-2
at LSU	W 5-3
at Auburn	L 6-3
at Auburn	L 7-4
Miss. State	W 4-0
Miss. State	L 3-1
Miss. State	W 5-3
Stillman	W 5-3
Stillman	W 11-0

SEC Playoffs (Best of 3 Series)

Vanderbilt	L 5-1
at Vanderbilt	L 13-7
\$ — South Alabama Classic (Mobile)	
# — Joe Sewell Classic (Tuscaloosa)	

**1974 - Won 37, Lost 16
(10-5 SEC)**

Coach: Hayden Riley

SEC Western Division Champions

Stillman (DH)	W 2-1
Stillman (DH)	W 2-0
Livingston (DH)	L 4-1
Livingston (DH)	W 3-1
Montevallo (DH)	W 5-1
Montevallo (DH)	W 4-0
Delta State (DH)	L 3-2
Delta State (DH)	W 3-0
Jacksonville State (DH)	W 4-1
Jacksonville State (DH)	W 7-2
Birmingham Southern (DH)	L 4-0
Birmingham Southern (DH)	W 5-4
Huntingdon (DH)	W 5-0
Huntingdon (DH)	W 5-2
Southern Miss (DH)	L 3-2 (8)
Southern Miss (DH)	W 10-2
*Vanderbilt	W 12-2
*Miami (Ohio)	W 7-3
*Miami (Ohio)	L 6-5
*Vanderbilt	L 8-7
*Miami (Ohio)	W 7-6
*Vanderbilt	W 5-4
Evansville	W 9-3
Miss. State	W 3-2
Miss. State	W 5-2
Stillman (DH)	W 7-5
Stillman (DH)	W 6-3
at Ole Miss (DH)	W 6-3
at Ole Miss (DH)	W 7-6
at Ole Miss	W 12-0
Memphis State (DH)	W 4-1
Memphis State (DH)	W 4-0
at Southern Miss	W 14-0
at LSU (DH)	W 7-6
at LSU (DH)	L 3-2
at LSU	L 6-4
Auburn (DH)	L 4-1
Auburn (DH)	L 2-1
UAB (DH)	W 4-0
UAB (DH)	W 4-3
at Auburn (DH)	L 6-2
at Auburn (DH)	W 6-0
at UAB (DH)	W 4-1
at UAB (DH)	W 8-2
LSU (DH)	W 3-2
LSU (DH)	W 10-1
LSU	W 9-1
at Miss. State (DH)	W 1-0
at Miss. State (DH)	L 3-1
at Miss. State (DH)	L 6-1

SEC Playoffs (Best of 3 Series)

at Vanderbilt	L 12-8
Vanderbilt	L 2-1

* - Joe Sewell Classic (Tuscaloosa)

Alabama All-Time Results (continued)

**1975 - Won 34, Lost 32
(9-13 SEC)****Coach:** Hayden Riley

St. Bernard (DH)	W 9-8
St. Bernard (DH)	W 12-3
Livingston (DH)	W 7-0
Livingston (DH)	W 11-2
Southern Miss (DH)	W 3-2 (11)
Southern Miss (DH)	W 6-1
Vanderbilt (DH)	W 4-1
Vanderbilt (DH)	L 3-1
Vanderbilt (DH)	L 3-2
Vanderbilt (DH)	L 5-4
Jacksonville State (DH)	L 9-2
Jacksonville State (DH)	W 4-2
at Florida (DH)	L 10-0
at Florida (DH)	L 8-1
at Florida	L 4-2
#Tennessee	W 5-3
#Clemson	L 9-4
#Tennessee	W 8-1
#Clemson	L 7-3
Kentucky (DH)	L 5-4 (8)
Kentucky (DH)	L 4-2
Kentucky (DH)	W 5-4
Kentucky (DH)	W 2-1
Louisville (DH)	L 6-5
Louisville (DH)	W 2-1
Louisville (DH)	L 8-4
Louisville (DH)	W 3-2
at Stillman	W 7-5
Montevallo (DH)	W 5-3
Montevallo (DH)	W 5-2
Miss. State (DH)	W 4-1
Miss. State (DH)	L 4-3
Miss. State (DH)	L 7-0
Miss. State (DH)	W 4-0
Troy State (DH)	W 3-1
Troy State (DH)	W 3-0
Ole Miss (DH)	L 3-0
Ole Miss (DH)	W 5-3
Ole Miss (DH)	W 5-4
Ole Miss (DH)	W 8-6
Stillman	W 3-2
Auburn (DH)	W 2-0
Auburn (DH)	L 12-0
LSU (DH)	W 5-4
LSU (DH)	L 6-5
LSU (DH)	W 10-9
LSU (DH)	L 4-2
Delta State (DH)	L 6-0
Delta State (DH)	L 7-5
at Ole Miss (DH)	L 5-0
at Ole Miss (DH)	W 2-1
at Ole Miss (DH)	L 7-0
at Ole Miss (DH)	L 8-1
North Alabama (DH)	W 6-2
North Alabama (DH)	W 7-6
at Southern Miss	L 7-6
at LSU (DH)	L 6-5
at LSU (DH)	L 9-2
at LSU (DH)	L 5-2
at LSU (DH)	L 9-2
at Birmingham Southern	W 4-0
at Birmingham Southern	L 10-2
at Auburn (DH)	L 4-3
at Auburn (DH)	W 6-2
at Miss. State (DH)	W 1-0
at Miss. State (DH)	L 4-0

— Joe Sewell Classic (Tuscaloosa)

**1976 - Won 25, Lost 18
(10-11 SEC)****Coach:** Hayden Riley

Houston (DH)	L 10-4
Houston (DH)	W 6-4
Livingston (DH)	L 10-5
Livingston (DH)	W 8-0
Montevallo (DH)	W 7-1
Montevallo (DH)	L 8-6
at Southern Miss (DH)	W 5-2 (10)
at Southern Miss (DH)	W 9-3
at Auburn (DH)	L 4-0
at Auburn (DH)	L 5-2
at Auburn	L 11-5
at LSU (DH)	L 4-0
at LSU (DH)	W 5-2
at LSU	L 11-1
Southern Miss (DH)	W 11-0
Southern Miss (DH)	W 10-2
#Notre Dame	W 9-0
#Ohio State	W 2-1
#Notre Dame	L 5-0
#Ohio State	L 3-2
Florida (DH)	L 2-1
Florida (DH)	W 6-2
at Ole Miss (DH)	W 2-1
at Ole Miss (DH)	L 4-1
at Ole Miss	W 7-4
North Alabama (DH)	W 8-6
North Alabama (DH)	W 4-3
Miss. State (DH)	W 5-4
Miss. State (DH)	W 5-4
Miss. State	W 4-0
LSU (DH)	L 3-2
LSU (DH)	W 1-0
LSU	W 8-5
Jacksonville State (DH)	W 8-6
Jacksonville State (DH)	W 1-0
Ole Miss (DH)	W 6-2
Ole Miss (DH)	L 2-1
Ole Miss	L 12-3
Birmingham Southern (DH)	L 6-0
Birmingham Southern (DH)	W 6-5
at Miss. State (DH)	L 5-4
at Miss. State (DH)	W 2-1
at Miss. State	L 3-2

— Joe Sewell Classic (Tuscaloosa)

**1977 - Won 27, Lost 18
(10-9 SEC)****Coach:** Hayden Riley

South Alabama (DH)	W 5-2
South Alabama (DH)	L 8-5
South Alabama	W 7-3
Montevallo (DH)	W 5-4
Montevallo (DH)	W 1-0
Birmingham Southern	L 6-4
Delta State	L 3-0
Delta State	L 10-5
LSU (DH)	L 17-10
LSU (DH)	W 12-3
Huntingdon (DH)	W 9-4
Huntingdon (DH)	W 6-2
at Southern Miss (DH)	L 1-0
at Southern Miss (DH)	W 8-1
Louisville (DH)	W 5-4
Louisville (DH)	W 8-6

Ohio State (DH)	L 11-2
Ohio State (DH)	L 15-1
Ohio State	W 6-4
Ohio State	W 8-6
at Ole Miss (DH)	L 11-4
at Ole Miss (DH)	W 3-0
at Ole Miss	L 6-5
at Miss. State (DH)	L 4-3
at Miss. State (DH)	L 9-4
Auburn	W 11-5
Auburn	L 5-2
Auburn	W 12-5
North Alabama (DH)	W 8-4
North Alabama (DH)	W 5-1
at LSU (DH)	W 3-2
at LSU (DH)	W 7-4
at LSU (DH)	W 10-4
Livingston (DH)	W 3-1
Livingston (DH)	L 8-4
Southern Miss (DH)	W 12-8
Southern Miss (DH)	L 7-5
at Huntingdon	W 10-2
at Birmingham Southern	W 6-2
Ole Miss (DH)	L 6-3
Ole Miss (DH)	L 8-4
Ole Miss	W 16-6
Miss. State (DH)	W 5-4
Miss. State (DH)	L 8-4
Miss. State	W 3-2

**1978 - Won 23, Lost 20
(10-11 SEC)****Coach:** Hayden Riley

at South Alabama (DH)	L 9-6
at South Alabama (DH)	L 8-2
at South Alabama	W 5-4
Livingston (DH)	W 5-4
Livingston (DH)	W 5-3
Birmingham Southern	L 17-6
Auburn (DH)	W 9-5
Auburn (DH)	L 5-3
Auburn	L 3-1
at LSU (DH)	L 3-2
at LSU (DH)	W 3-0
at LSU	W 16-2
at Southern Miss (DH)	L 12-6
at Southern Miss (DH)	W 7-0
South Alabama (DH)	W 3-1
South Alabama (DH)	W 5-1
South Alabama	L 12-1
Troy State (DH)	W 6-5
Troy State (DH)	W 5-4
Ole Miss (DH)	W 3-2
Ole Miss (DH)	L 4-3
Ole Miss	W 5-2
Miss. State (DH)	W 1-0
Miss. State (DH)	L 6-4
Miss. State	L 6-4
+New York Yankees	L 6-0
at Auburn (DH)	L 13-5
at Auburn (DH)	L 11-5
at Auburn	L 12-2
North Alabama (DH)	W 10-1
North Alabama (DH)	W 9-0
LSU (DH)	W 5-4
LSU (DH)	W 8-1
LSU	W 2-1
Montevallo (DH)	W 10-0
Montevallo (DH)	L 8-6

Southern Miss (DH)	W 10-0
Southern Miss (DH)	L 8-6
at Birmingham Southern	L 7-5
St. Benedictine (DH)	W 5-3
St. Benedictine (DH)	L 4-2
at Ole Miss (DH)	L 11-6
at Ole Miss (DH)	L 5-4
at Ole Miss	W 8-6

+ — Exhibition game with the
defending World Champion New
York Yankees. Jim "Catfish" Hunter
and Sparky Lyle combined to no-hit
the Crimson Tide.

**1979 - Won 18, Lost 27
(4-17 SEC)****Coach:** Hayden Riley

South Alabama (DH)	W 8-2
South Alabama (DH)	W 6-2
Birmingham Southern	W 6-3
at UAB (DH)	W 4-3
at UAB (DH)	L 3-2
Western Kentucky (DH)	W 9-2
Western Kentucky (DH)	L 10-1
at Miss. State (DH)	L 5-1
at Miss. State (DH)	L 6-1
at LSU (DH)	L 8-4
at LSU (DH)	W 1-0
at LSU	L 11-2
Tennessee	W 11-6
North Alabama (DH)	W 5-0
North Alabama (DH)	W 7-3
at Ole Miss (DH)	L 8-7
at Ole Miss (DH)	L 6-4
at Ole Miss	L 5-1
Livingston (DH)	L 5-1
Livingston (DH)	W 5-4
at Auburn (DH)	L 10-2
at Auburn (DH)	L 3-2
at Auburn	L 9-4
*Southern Miss (Jackson)	L 6-3
*Southern Miss (Jackson)	W 10-4
at South Alabama (DH)	L 12-11
at South Alabama (DH)	L 8-4
at South Alabama	L 9-8 (11)
UAB (DH)	W 3-0
UAB (DH)	W 3-2
Troy State (DH)	L 5-2
Troy State (DH)	L 3-0
at Birmingham Southern	L 5-3
Montevallo (DH)	W 9-0
Montevallo (DH)	W 4-3
LSU (DH)	L 4-2
LSU (DH)	L 7-1
Miss. State (DH)	L 2-0
Miss. State (DH)	L 6-4
Ole Miss (DH)	L 9-8
Ole Miss (DH)	L 7-5
Ole Miss	W 12-4
Auburn (DH)	L 11-4
Auburn (DH)	W 4-1
Auburn	W 4-3

Alabama All-Time Results (continued)

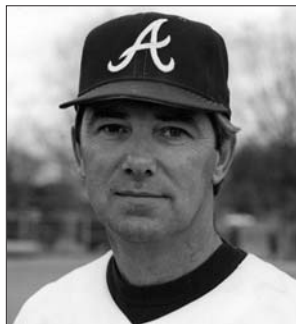
**1980 - Won 18, Lost 28
(8-13 SEC)****Coach:** Barry Shollenberger

at Georgia Southern	W 9-5
at Georgia Southern	L 20-11
at Georgia Southern	L 11-8
Livingston	L 3-2
Jackson State	W 5-4
North Alabama	W 14-5
Kentucky	W 7-5
at South Alabama (DH)	L 7-4
at South Alabama (DH)	L 6-0
Morehead State	L 10-1
Jacksonville State	L 9-7
at Miss. State (DH)	W 13-12
at Miss. State (DH)	W 5-3
at Miss. State	W 7-5
Huntingdon	W 4-3
Birmingham Southern	L 6-4
Cleveland State	W 7-5
LSU (DH)	W 9-1
LSU (DH)	W 8-2
LSU	L 2-0
Florida	L 10-4
Auburn (DH)	L 1-0
Auburn (DH)	L 3-2
Auburn	W 8-3
at Jacksonville State	L 6-4
at Montevallo	L 5-3
at Ole Miss (DH)	L 5-4 (13)
at Ole Miss (DH)	W 8-6
at Ole Miss	L 5-3
Southeastern Louisiana	W 13-0
UAB	W 7-6
at Livingston	L 3-2
at Huntingdon	W 10-4
Miss. State (DH)	L 4-3
Miss. State (DH)	W 9-4
Miss. State	L 15-11
Montevallo	W 11-7
at Southern Miss	L 9-3
at LSU (DH)	L 2-1
at LSU (DH)	L 4-3
at LSU	W 4-2
at UAB	L 12-2
at Birmingham Southern	L 6-3
at Auburn (DH)	L 5-3
at Auburn (DH)	L 8-5
at Auburn	L 5-4

**1981 - Won 41, Lost 15, Tied 1
(17-6-1 SEC)****Coach:** Barry Shollenberger
SEC Western Division Co-Champs
SEC Tournament Participant

at South Alabama	L 6-2
at South Alabama	W 5-2
at South Alabama	W 8-4
at Ole Miss (DH)	W 5-3
at Ole Miss (DH)	W 2-1
at Ole Miss	T 6-6
Jackson State	W 6-4
Jacksonville State	W 9-2
Delta State	L 5-2
Delta State	W 8-6
Birmingham Southern	W 7-5
Western Kentucky	W 13-8
Western Kentucky	W 2-1
Southern Miss	W 16-10
Southern Miss	W 10-1
Miss. State (DH)	L 5-3
Miss. State (DH)	W 2-1
Miss. State	W 8-4
Mercer	W 6-4
Mercer	W 5-0
Georgia Southern	W 10-1
Georgia Southern	L 7-2
at Auburn (DH)	W 2-1
#at Auburn (DH)	W 2-0
at Auburn	W 8-3
at Tennessee	W 11-6
at Tennessee	W 18-8
LSU (DH)	L 6-1
LSU (DH)	W 6-1
LSU	W 8-0
at Western Kentucky	L 10-8
at Middle Tennessee State	W 8-2
Ole Miss (DH)	W 14-6
Ole Miss (DH)	W 9-1
Ole Miss (ESPN)	W 4-3
Southern Miss (ESPN)	W 9-5
Southern Miss	W 4-1
South Alabama	W 8-3
South Alabama	W 4-3 (10)
South Alabama	W 3-2
Middle Tennessee State	L 6-2
at Miss. State (DH)	L 8-4
at Miss. State (DH)	L 5-3
at Miss. State	L 13-5
Columbus College	W 13-1
Columbus College	L 5-4
Auburn (DH)	W 10-3
Auburn (DH)	W 6-5
Auburn	W 13-3
Nicholls State	W 5-3
Nicholls State	L 8-6
Western Kentucky	W 9-1
at LSU	L 6-4
at LSU	W 4-0
at LSU	W 18-10

SEC Tournament (Gainesville, Fla.)

at Florida	L 3-2
Kentucky	L 3-2

— Vince Barrentine tosses seven-inning no-hitter against the Auburn Tigers at Plainsman Park on March 22, 1981.

**1982 - Won 32, Lost 21
(12-10 SEC)****Coach:** Barry Shollenberger
SEC Tournament Participant

South Alabama (DH)	W 8-4
South Alabama (DH)	L 12-5
at Southern Miss	W 9-4
at Southern Miss	W 11-1
Ole Miss (DH)	W 6-2 (8)
Ole Miss (DH)	W 11-6
Western Kentucky	W 9-4
Western Kentucky	L 5-2
Columbus College	W 10-3
Columbus College	W 8-0
Southern Illinois	L 4-1
Southern Illinois	L 8-5
Kentucky	W 12-8
at LSU (DH)	L 4-3
at LSU (DH)	W 3-1
at LSU	L 10-9
Jackson State	W 11-1
Cleveland State	W 14-1
Auburn	W 8-7 (10)
Auburn (DH)	W 8-5
Auburn (DH)	W 11-10 (8)
Southern Miss	W 12-2
Southern Miss	W 7-1
Xavier	W 24-8
at Miss. State (DH)	L 10-2
at Miss. State (DH)	L 6-4
at Miss. State	W 6-5
Mississippi College	W 23-2
at South Alabama	L 8-1
at South Alabama	L 5-1
at Ole Miss (DH)	W 6-2 (8)
at Ole Miss (DH)	L 4-2
at Ole Miss	L 6-5
at Memphis State	L 10-9 (10)
at Georgia Southern	L 6-2
at Georgia Southern	W 5-4
Huntingdon	W 7-0
LSU (DH)	L 8-7 (8)
LSU (DH)	W 7-2
Tennessee	W 14-1
Tennessee	W 15-3
Memphis State	W 3-0
at Auburn (DH)	L 8-7 (8)
at Auburn (DH)	L 8-5
at Auburn	W 14-9
Clemson	W 9-7
Clemson	W 7-1
Miss. State	L 15-0
Miss. State	W 16-2
Miss. State	W 12-6

SEC Playoffs (Gainesville, Fla.)

Florida	L 7-3
Tennessee	L 7-6

**1983 - Won 46, Lost 11
(14-7 SEC)****Coach:** Barry Shollenberger
SEC Tournament Champions
NCAA South Regional Champions
College World Series Runner-up

North Alabama	W 10-6
at Alabama Christian	W 11-4
at South Alabama	W 8-2
Southern Miss	W 18-7
Southern Miss	W 4-1
at Miss. State (DH)	L 18-6
at Miss. State (DH)	L 6-5
at Clemson	W 6-5
at Clemson	W 6-5
South Alabama	W 16-5
South Alabama	W 8-6
Memphis State	W 12-7
LSU (DH)	W 4-1
LSU (DH)	W 17-0
Georgia Southern	W 14-1
Georgia Southern	W 14-1
at Ole Miss (DH)	W 12-3
at Ole Miss (DH)	W 8-2
Delta State	L 9-3
Delta State	W 2-1
Auburn (Rickwood Field)	W 12-3
Auburn	W 6-5
Auburn (DH)	W 3-2
Auburn (DH)	L 7-6
Miss. State (DH)	L 13-10
Miss. State (DH)	L 12-10
Miss. State	W 12-9
Alabama State	W 10-4
Alabama Christian	W 6-5
Jackson State	W 15-4
Livingston	W 8-6
at Memphis State	L 5-2
at Memphis State	W 3-2
at LSU (DH)	L 8-7
at LSU (DH)	W 10-3
at LSU	W 10-5
at Southern Miss	W 17-1
at Southern Miss	W 9-3
Ole Miss (DH)	L 4-3
Ole Miss (DH)	W 5-4
Ole Miss	W 17-10
Columbus College	W 18-12
Columbus College	W 15-9
at Auburn (DH)	W 9-1
at Auburn (DH)	W 6-4
at Auburn	W 13-5

SEC Tournament (Starkville, Miss.)

Florida	W 15-2
Tennessee	W 8-6
at Miss. State	W 10-9

**NCAA South Regional
(Tallahassee, Fla.)**

Miami	W 6-4
at Florida State	W 7-5
Miami	W 11-9

**College World Series
(Omaha, Neb.)**

Arizona State (ESPN)	W 6-5 (11)
Michigan (ESPN)	W 6-5
Texas (ESPN)	L 6-4 (10)
Arizona State (ESPN)	W 6-0
Texas (ESPN)	L 4-3

Alabama All-Time Results (continued)

1984 - Won 35, Lost 18 (12-10 SEC)

Coach: Barry Shollenberger
SEC Tournament Participant

South Alabama	W 3-1
South Alabama	L 4-1
Alabama Christian	L 11-10
at Jackson State	W 9-4
at South Alabama	W 5-2
at South Alabama	W 10-1
at Southern Miss	W 11-2
at Southern Miss	W 14-1
LSU (DH)	W 10-1
LSU (DH)	W 3-2
LSU	W 11-3
*New York Yankees	T 7-7
at New Orleans	W 12-7
at New Orleans	W 12-3
at Ole Miss (DH)	W 5-2 (10)
at Ole Miss (DH)	W 3-0
Clemson	W 8-4
Clemson (DH)	L 4-1
Clemson (DH)	W 3-1
Florida State (Dothan)	L 18-16
Auburn (DH)	W 6-0
Auburn (DH)	L 6-4
at Georgia Southern	W 9-6
at Georgia Southern	W 35-11
at Miss. State (DH)	L 8-1
at Miss. State (DH)	L 5-2 (12)
at Miss. State	L 10-3
Memphis State	W 14-4
Memphis State	W 18-8
at Miami (Fla.)	W 8-7
at Miami (Fla.)	W 7-1
at Miami (Fla.)	L 8-3
North Alabama	W 6-2
Huntingdon	W 7-1
at LSU (DH)	W 5-3
at LSU (DH)	L 3-0
at LSU	L 6-3
Southern Miss	W 6-2
Southern Miss	W 14-4
Ole Miss (DH)	W 1-0
Ole Miss (DH)	L 8-7 (8)
Ole Miss	W 9-2
Auburn (Rickwood Field)	W 15-13
at Memphis State	L 11-8
at Memphis State	W 18-5
at Auburn (DH)	L 3-2
at Auburn (DH)	L 2-1
at Auburn	W 6-2
*Tennessee	W 8-4
Miss. State (ESPN)	L 8-4
Miss. State (DH)	W 4-3
Miss. State (DH)	W 10-5

SEC Tournament (Gainesville, Fla.)

at Florida	L 5-3
Kentucky	L 8-4 (10)

* — The New York Yankees and Alabama played to a 7-7 tie in an exhibition game at Sewell-Thomas Field. Craig Shipley's RBI double tied the game for the Tide in the 8th inning. Dave Winfield belted a solo home run and Ken Griffey, Sr., added an RBI double for the Yankees. Dave Righetti threw one scoreless inning of relief.

* — Engle Stadium, Chattanooga

1985 - Won 30, Lost 23 (10-14)

Coach: Barry Shollenberger

Southern Miss	W 11-1
Southern Miss	W 4-3 (13)
at South Alabama	L 13-3
Jackson State (DH)	L 5-3
#Jackson State (DH)	W 9-0
North Alabama	L 4-3
at Auburn (DH)	L 4-2
at Auburn (DH)	W 4-2
New Orleans	W 13-0
New Orleans	W 10-5
LSU (DH)	L 9-7
LSU (DH)	W 5-1
LSU	W 8-3
at Jackson State	W 16-12
at Jackson State	W 22-3
at Ole Miss (DH)	W 8-5
at Ole Miss (DH)	W 11-9 (9)
at Ole Miss	L 7-5
Alabama Christian	W 12-6
at Miss. State	W 7-4
at Miss. State (DH)	L 17-10
at Miss. State (DH)	L 11-5
Alabama State	W 6-1
at UAB	W 15-6
at Kentucky	L 12-8
at Kentucky	W 8-6 (11)
at Clemson	L 16-8
at Clemson (DH)	L 5-4 (8)
at Clemson (DH)	W 9-5
Auburn (DH)	W 3-2
Auburn (DH)	L 17-8
Auburn (WDBB)	L 10-6
at Alabama State	W 13-4
at Alabama Christian	W 8-4
at LSU (DH)	L 2-1
at LSU (DH)	L 3-1
at LSU	L 15-6
at Southern Miss	W 12-4
at Southern Miss	W 17-9
Ole Miss (DH)	L 4-2
Ole Miss (DH)	W 8-6
Ole Miss (WDBB)	W 10-7
South Alabama	W 12-11
South Alabama	L 8-2
Miss. State (DH)	W 6-5 (10)
Miss. State (DH)	L 14-4
Miss. State (ESPN)	L 6-4
Tennessee (Joe Davis Stadium)	W 7-4
Auburn (Dothan)	L 10-6
Miami (Dothan)	L 14-10
Miami	W 12-6
Miami (WDBB)	W 11-7

— Gordie Herschiser, Paul Mirock and Greg Hibbard combine on seven-inning no-hitter in the second game of a doubleheader versus Jackson State on Feb. 27, 1985.

1986 - Won 43, Lost 20 (18-9 SEC)

Coach: Barry Shollenberger
SEC Runner-up

SEC Tournament Participant
NCAA Atlantic Regional

Faulkner	W 15-0
Western Kentucky	W 22-5
Western Kentucky	L 13-12
Western Kentucky	W 8-5
at Jackson State	W 8-6
at Southern Miss	W 5-0
at Tennessee	W 11-4
at Tennessee (DH)	W 7-4
at Tennessee (DH)	L 3-2
Ferris State	W 14-13
Samford	W 9-6
Florida (DH)	W 3-2 (12)
Florida (DH)	L 6-1
Florida	L 11-4
at UNLV	L 10-9
at UNLV	W 9-3
at UNLV	W 20-9
at Kentucky (DH)	W 14-12 (9)
at Kentucky (DH)	W 19-7 (8)
at Kentucky	W 8-5
Kentucky	W 8-2
Middle Tennessee State	L 18-16
LSU	L 6-5 (10)
LSU (DH)	L 8-6 (9)
LSU (DH)	W 5-4 (9)
Jackson State	W 8-5
Jackson State	W 10-1
at UAB	W 9-5
Southern Miss	W 9-1
Georgia (DH)	W 8-4
Georgia (DH)	W 9-2
Georgia	W 9-6
\$Birmingham Barons (EXH)	W 11-8
#Miami	L 14-0
#Auburn	W 12-6
at Vanderbilt (DH)	L 9-3
at Vanderbilt (DH)	L 9-4
at Vanderbilt	L 8-7
North Alabama	W 15-5
UAB	W 9-2
Auburn (DH)	W 5-0
Auburn (DH)	W 3-1
Auburn	W 5-1
Huntingdon	W 3-2 (10)
at Ole Miss (DH)	W 6-3
at Ole Miss (DH)	W 3-1
at Ole Miss	W 18-6
South Alabama	L 6-2
South Alabama	W 3-0
Auburn (at Dothan)	L 10-1
Miss. State (DH)	W 7-5
Miss. State (DH)	W 4-2
Miss. State	L 8-5
Auburn (Joe Davis Stadium)	W 13-5

SEC Tournament (Baton Rouge, La.)

Auburn	W 8-7 (11)
LSU	L 10-7
Georgia	L 6-4
*at LSU (DH)	W 5-2
*at LSU (DH)	L 4-2
*at LSU	W 8-2

NCAA Atlantic Regional (Miami)

South Carolina	L 8-2
Navy	W 4-1
South Carolina	W 8-7
Georgia Tech	L 12-6

\$ — Alabama played an exhibition game with the Birmingham Barons on April 7, 1986 at Sewell-Thomas Stadium. The Tide won 11-8. On the Barons roster were Mike Yastremzski (2-for-4, 4 Runs), the son of Red Sox great Carl, and Ron Karkovice and Bobby Thigpen (4.1 IP, 8 H, 9 R, 3 BB, 2 K).

— USA Diamond Club Classic (Mobile)

1987 - Won 25, Lost 26 (11-14 SEC)

Coach: Barry Shollenberger

Western Kentucky	L 10-4
Western Kentucky	W 6-5
Samford	W 10-1
at South Alabama (DH)	W 5-1
at South Alabama (DH)	L 9-8 (12)
UAB	W 8-5
Alabama State	W 10-1
Tennessee (DH)	W 6-3
Tennessee (DH)	W 4-2
at New Orleans	L 10-5
at New Orleans	L 6-5 (10)
at Florida (DH) (Sunshine)	L 8-3
at Florida (DH)	L 9-6
at Florida	W 5-2
Jackson State	W 9-2
Jackson State	W 9-6
Middle Tennessee State	L 10-2
Kentucky (DH)	L 7-4
Kentucky (DH)	L 11-8 (8)
Kentucky	W 7-5
Southern Miss	L 12-11
at LSU (DH)	W 1-0
at LSU (DH)	L 4-3
North Alabama	W 10-4
UAB (Rickwood Field)	L 9-8
Central Florida (DH)	W 12-1
Central Florida (DH)	L 10-3
Central Florida	W 16-5
Jackson State	L 3-2 (11)
at Georgia (DH)	L 3-2
at Georgia (DH)	L 9-8
at Georgia	L 8-7 (12)
Alcorn State	W 15-5
Alcorn State	L 6-5
Vanderbilt (DH)	W 5-4
Vanderbilt (DH)	W 9-3
Vanderbilt	W 10-2
South Alabama	W 6-2
South Alabama	W 16-6
at Auburn (DH)	L 7-2
at Auburn (DH)	W 7-4
at Auburn	L 9-4
Faulkner	W 15-4
Ole Miss (DH)	L 5-2
Ole Miss (DH)	W 4-1
Ole Miss	W 2-1
at Southern Miss	L 6-2
at Miss. State (DH)	L 10-3
at Miss. State (DH)	L 4-1
at Miss. State	L 7-2
Auburn (Joe Davis Stadium)	L 6-0

Alabama All-Time Results (continued)

1988 - Won 27, Lost 26
(9-17 SEC)

Coach: Barry Shollenberger

Western Kentucky	W 7-0
Western Kentucky	W 9-3
Samford	W 8-1
Alabama State	W 12-2
Indiana State	W 18-6
Indiana State	W 9-4
Alcorn State	W 11-3
Alcorn State	W 8-0
Morehead State	W 9-0
Morehead State	W 3-2
at Tennessee (DH)	L 8-0
at Tennessee (DH)	W 5-2
at Tennessee	L 6-1
at UNLV	L 6-2
at UNLV	L 12-6
at UNLV	L 6-4
Florida (DH)	L 2-1
Florida (DH)	L 6-0
Florida	L 4-0
Samford	W 9-6
Middle Tennessee State	L 5-3
Middle Tennessee State	W 9-4
at Kentucky (DH)	L 3-2
at Kentucky (DH)	W 6-4
at Kentucky	L 9-5
Jackson State	W 7-1
Jackson State	L 4-3
LSU (DH)	L 3-1
LSU (DH)	L 6-1
LSU	L 7-3
#at South Alabama	L 13-2
#Old Dominion	W 10-4
Georgia (DH)	L 5-1
Georgia (DH)	W 8-5
Georgia	L 8-7
Auburn (Joe Davis Stadium)	L 3-1 (11)
South Alabama	W 4-3
South Alabama	L 9-5
at Vanderbilt (DH)	L 8-4
at Vanderbilt (DH)	W 4-3
at Vanderbilt	L 27-8
at Middle Tennessee State	W 3-2
at Middle Tennessee State	L 9-4
Auburn (DH)	W 12-2
Auburn (DH)	W 7-6
Auburn	W 6-1
at Ole Miss (DH)	L 4-1
at Ole Miss (DH)	W 12-2
at Ole Miss	W 11-6
Miss. State (DH)	L 7-6
Miss. State (DH)	W 6-3
Miss. State	L 5-2

— Diamond Club Classic (Mobile)

*Alabama failed to score for 24
innings in a span of four games
against Florida and Samford (Mar.
19-22).1989 - Won 32, Lost 24
(15-11 SEC)

Coach: Barry Shollenberger

SEC Tournament Participant

at West Florida	L 3-1
at West Florida	W 10-9
UAB	L 10-1
South Alabama	W 4-3
South Alabama	L 8-6 (10)
Faulkner	L 11-4
Tennessee State	W 4-1
Tennessee State	W 21-1
South Carolina	W 12-5
Tennessee (DH)	W 5-4
Tennessee (DH)	W 9-1
Tennessee	W 7-0
*Indiana	L 10-7
*Maine	W 6-1
*Maine	L 5-2
at Florida (DH)	L 5-2
at Florida (DH)	W 7-5
at Florida (SportsChannel)	L 27-3
#Towson State	W 5-0
#Georgia Southern	L 4-2
Kentucky (DH)	L 6-4
Kentucky (DH)	W 5-4 (11)
Kentucky	L 9-6
Columbus College (DH)	W 7-1
Columbus College (DH)	L 3-1
Auburn (Joe Davis Stadium)	L 21-9
at LSU (DH) (SportsChannel)	L 13-6
at LSU (DH)	L 14-6
at LSU	L 12-1
at South Alabama	L 15-10
!Houston	L 8-4
at Georgia (DH)	L 5-2
at Georgia (DH)	W 5-3
Samford	W 7-0
Middle Tennessee State	W 5-2
Middle Tennessee State	W 4-0
Vanderbilt (DH) (SportsChannel)	L 8-7
Vanderbilt (DH)	W 6-3
Vanderbilt	W 5-3
Samford	W 13-7
Alcorn State	W 14-1
Alcorn State	W 14-7
at Auburn (DH)	W 7-5 (12)
at Auburn (DH)	L 2-0
at Auburn	W 9-7
Auburn-Montgomery	W 14-3
at UAB (Hoover Met)	W 14-3
Ole Miss (DH)	W 11-1
Ole Miss (DH)	W 7-3
Ole Miss	W 4-3
Auburn (Dothan)	W 8-6
at Miss. State (DH)	W 15-8
at Miss. State (DH)	L 4-3 (8)
at Miss. State	W 5-4 (15)

SEC Tournament (Gainesville, Fla.)

at Florida L 7-6
Miss. State L 11-10*—Baseball City Stadium (Haines
City, Florida)

!—Diamond Club Classic (Mobile)

#—Alabama hosted Towson State
and Georgia Southern in a day-night
doubleheader on March 21, 1989.*Alabama suffered a school-record
eight-game losing streak from
March 28-April 9, 1989.1990 - Won 34, Lost 21
(10-13 SEC)

Coach: Barry Shollenberger

Augusta College (DH)	W 11-9
Augusta College (DH)	W 15-7
Radford (DH)	W 5-1
Radford (DH)	W 13-3
at UAB	L 4-3
*South Carolina	W 6-4
*Western Michigan	W 20-7
*at South Florida	L 7-3
UAB	L 9-5
Ohio State	W 9-0
Ohio State	W 5-4
West Virginia	W 5-2
Ohio State	W 11-0
West Virginia	L 11-2
#Murray State	W 3-0
Michigan State	W 10-3
Michigan State (DH)	W 4-1
Michigan State (DH)	W 5-3
Georgia Southern	L 5-3
Georgia Southern	W 8-7
Miss. State (DH)	W 7-4
Miss. State (DH)	L 4-2
Miss. State	L 10-6
Middle Tennessee State	L 10-4
Middle Tennessee State	W 6-5
at Tennessee (DH)	W 7-4
at Tennessee (DH)	L 3-0
at Tennessee	W 7-2
at Middle Tennessee State	L 5-4 (10)
at Samford	W 11-2
Auburn-Montgomery	W 3-2
at Ole Miss	W 2-0
at Ole Miss (DH)	W 9-0
at Ole Miss (DH)	L 6-1
Alcorn State	W 19-1
Alcorn State	W 5-3
Georgia	L 9-2
Georgia (DH)	L 4-3 (8)
Georgia (DH)	L 11-9
UAB (Hoover Met)	L 6-4 (10)
at Auburn (DH) (SportsChannel)	L 7-6
at Auburn (DH)	L 2-0
at Auburn	L 9-5
Auburn (Paterson Field)	W 9-2
Huntingdon	W 7-1
LSU (DH) (SportsChannel)	L 7-4
LSU (DH)	W 12-5
LSU	L 8-5
Auburn (Joe Davis Stadium)	W 11-8
West Florida	W 9-5
at Kentucky (DH)	W 12-6
at Kentucky (DH)	W 7-5
at Kentucky	W 6-2
Vanderbilt (DH)	W 11-1
Vanderbilt (DH)	L 6-2

* — USF Invitational (Tampa, Fla.)

— Coach Barry Shollenberger
became Alabama's all-time win-
ningest baseball coach at Alabama.1991 - Won 42, Lost 20
(14-11 SEC)

Coach: Barry Shollenberger

SEC Tournament Participant

NCAA Atlantic Regional

Alcorn State	W 8-2
UAB	W 8-5
at South Alabama	L 10-8
at South Alabama	W 4-3
at UAB	W 9-1
Tennessee Tech (DH)	W 3-1
Tennessee Tech (DH)	W 8-0
Illinois State (DH)	W 8-6
Illinois State (DH)	W 8-7
Northeast Louisiana	W 9-0
Ohio State	L 12-6
Furman	W 6-5
Louisville	W 15-9
Louisville	W 7-4
at Florida (DH)	W 7-4
at Florida (DH)	L 4-0
Eastern Kentucky	W 3-0
Arkansas State	W 12-3
Arkansas State	W 14-3
at Miss. State (DH)	L 8-1
at Miss. State (DH)	L 2-0
at Miss. State	W 14-11
Illinois	L 4-1
Illinois	W 1-0
Tennessee (DH)	W 11-8
Tennessee (DH)	L 3-1
Tennessee	W 8-1
Middle Tennessee State	W 4-3
Middle Tennessee State	W 11-6
Ole Miss (DH)	W 4-3
Ole Miss (DH)	W 10-1
Ole Miss (SportsChannel)	W 4-3
*Murray State (DH)	W 12-5
Murray State (DH)	W 7-5
at Georgia (DH)	W 5-4
at Georgia (DH)	W 4-0
at Georgia	W 7-3
Samford	W 16-4
Auburn (DH)	L 19-11
Auburn (DH)	L 17-8
Auburn	W 7-6
Auburn (Paterson Field)	L 11-2
at LSU (DH)	L 15-4
at LSU (DH)	W 8-6
at LSU	L 11-6
Samford	W 3-1
Kentucky (DH)	L 9-5
Kentucky (DH)	L 4-3
South Alabama	L 7-5
at Vanderbilt	L 7-6
at Vanderbilt (DH)	W 11-4
at Vanderbilt (DH)	W 9-5
Troy State	W 15-7

SEC Tournament

(Baton Rouge, La.)

Miss. State	L 15-10
Florida	L 4-3

Alabama All-Time Results (continued)

NCAA Atlantic Regional (Tallahassee, Fla.)

Florida International	W 5-1
St. John's	W 5-2
at Florida State	L 5-2
Georgia Tech	W 8-4
at Florida State	L 6-5

* — Mick Kerns is the only player in Alabama history to record an inside-the-park grand slam as the Crimson Tide defeated Murray State in game one of a DH at Sewell-Thomas Stadium (April 10).

1992 - Won 34, Lost 21 (8-16 SEC)

Coach: Barry Shollenberger

Morehead State	W 13-2
Morehead State	W 10-1
Alcorn State	W 8-4
Alcorn State	W 25-4
Louisville	W 4-2
Louisville	W 11-9
Louisville	W 13-6
UAB	W 6-1
at Samford	L 5-4 (10)
Northeast Illinois	W 2-1
Northeast Illinois	W 6-5
Northeast Illinois	W 9-7
Georgia State	W 18-3
Georgia State	W 16-4
Northern Illinois	W 12-1
Middle Tennessee State	L 9-7
*Middle Tennessee State	W 15-1
Siena	W 18-0
Siena	W 9-7
at Kentucky (DH)	L 6-4
at Kentucky (DH)	L 6-5
at Kentucky	L 6-5
Murray State	W 11-2
Murray State	W 5-1
Auburn (Paterson Field)	W 7-1
Vanderbilt (DH)	W 6-5
Vanderbilt (DH)	L 4-3
Vanderbilt	L 19-16
at Tampa	W 11-10
at Georgia (DH)	L 16-4
at Georgia (DH)	W 5-2
at Georgia	L 4-0
Auburn (Joe Davis Stadium)	L 7-5
Miss. State	W 11-10 (14)
Miss. State (DH)	L 8-6
Miss. State (DH)	L 15-2
Tennessee Tech	W 10-4
Tennessee Tech	W 3-2
at Ole Miss (DH)	L 6-1
at Ole Miss (DH)	W 6-2
at Ole Miss	L 7-2
Samford	L 9-5
at UAB	W 6-0
LSU (DH) (SportsChannel)	L 10-0
LSU (DH) (SportsChannel)	L 8-7
LSU	W 7-5
Western Kentucky	W 7-6
West Florida	W 8-5
at Arkansas (DH)	W 11-2

at Arkansas (DH)	W 4-3
at Arkansas	L 7-3
Auburn (DH)	W 7-6
Auburn (DH)	L 5-2
Auburn	L 9-7

* — Center fielder Brad Oliver and shortstop Juan DeBrand each hit a grand slam in the Tide's 15-1 rout over MTSU (March 15). Oliver's grand slam came in the third inning while DeBrand hit his in the seventh inning. This is the only time two players have hit grand slams in the same game.

1993 - Won 27, Lost 25 (9-15 SEC)

Coach: Barry Shollenberger
SEC Tournament Participant

at South Alabama	L 4-3
*at South Alabama	W 21-6
South Alabama	L 6-5
South Alabama	W 5-4
Texas Christian	L 13-6
Texas Christian	L 16-7
Georgia State	W 11-3
Louisiana Tech	W 8-5
Richmond	L 11-5
Richmond	L 10-4
Richmond	W 17-4
Middle Tennessee State	W 6-4
Middle Tennessee State	W 12-7
Michigan	L 4-2
Michigan	W 7-6
Michigan	L 8-5
Auburn (Joe Davis Stadium)	W 6-5
Kentucky (DH)	L 6-3
Kentucky (DH)	L 7-4
Kentucky	W 8-7
at South Florida (SportsChannel)	L 11-6
#at South Florida (6)	W 2-0
at Vanderbilt (DH) (SportSouth)	W 6-4
at Vanderbilt (DH) (SportSouth)	W 8-6
at Vanderbilt	L 7-5
at Middle Tennessee State	W 8-5
UAB	L 9-8
at UAB	W 4-2
Georgia (DH)	W 7-0
Georgia (DH)	L 3-1
Georgia	L 4-3
Murray State	W 13-5
Murray State	W 12-3
at Miss. State (DH)	L 7-4
at Miss. State (DH)	L 2-0
at Miss. State	L 9-3
Ole Miss	W 3-2 (13)
Ole Miss	L 6-2
Ole Miss	L 6-3
at Samford	W 4-2
Troy State (Dothan)	W 6-5
at LSU	W 3-1
Arkansas (DH)	W 4-2
Arkansas (DH)	L 8-1
Arkansas	W 10-1
at Western Kentucky	W 13-11
Auburn (Paterson Field)	L 11-3

at Auburn	W 11-0
at Auburn	L 2-1

SEC Tournament (Baton Rouge, Louisiana)

Auburn	L 13-4
Ole Miss	L 5-2

* — Alabama second baseman Frank Menechino became the first player in school history to hit for the cycle against South Alabama on Feb. 21, 1993.
— John Collins, Brett Sullenberger and Al Drumheller combined on a rain-shortened perfect game against South Florida in Tampa on March 31, 1993.

1994 - Won 21, Lost 35 (4-22 SEC)

Coach: Barry Shollenberger
SEC Tournament Participant

*New Orleans	W 3-0
*Tulane	L 7-3
*LSU	L 3-0
#at McNeese State	L 7-6
#Lamar	L 3-2
#Tulane	L 2-1
Austin Peay (DH)	W 11-1
Austin Peay (DH)	W 4-2
at West Florida	W 4-1
at West Florida	L 5-0
St. Louis	W 14-0
Notre Dame	W 5-2
Notre Dame	L 5-4
Notre Dame	L 10-7
Louisville	W 11-2
Butler	W 8-6
Butler	W 10-1
Michigan State (DH)	W 11-1
Michigan State (DH)	L 3-1
Michigan State	W 5-1
at South Carolina	W 8-4
at South Carolina	L 10-0
at South Carolina	L 3-2
at South Florida	L 4-3
at South Florida (SportsChannel)	L 5-2
at Florida	L 2-1
at Florida (SportsChannel)	L 12-5
at Florida	L 8-6
Alcorn State	W 18-4
Tennessee	L 6-4
Tennessee	L 6-2
Tennessee	L 2-1
Tennessee Tech	W 12-0
Troy State (Dothan)	W 6-4
Miss. State (DH)	L 4-3
Miss. State (DH)	L 9-7
Miss. State	L 12-8
at UAB	W 3-2
at Ole Miss	W 3-2
at Ole Miss (JP/SportSouth)	L 6-5
at Ole Miss	L 18-6
UAB	W 2-1 (11)
LSU	L 13-7
LSU	L 10-6
LSU	W 7-5

Samford	W 10-2
Auburn (Paterson Field)	L 8-7
at Arkansas	L 6-5
at Arkansas	L 14-6
at Arkansas	L 7-3
Radford	W 19-5
Auburn (Joe Davis Stadium)	W 6-5
Auburn	L 5-4
Auburn	L 6-3

SEC Tournament (Oxford, Miss)

LSU	L 3-2
at Ole Miss	L 5-4 (11)

* — Winn Dixie Showdown VII (Superdome)
— Lake Area Classic (Lake Charles)



1995 - Won 42, Lost 23 (18-11 SEC)

Coach: Jim Wells

*SEC West Tournament Champions
NCAA East Regional Runner-up*

Middle Tennessee State	W 2-1 (11)
Middle Tennessee State	W 6-2
Troy State	W 2-1
Northeast Louisiana	W 8-5
Northeast Louisiana	W 7-0
Northeast Louisiana	L 8-6 (13)
Samford	W 11-4
Penn State	L 4-3
Penn State	W 4-3
Penn State	W 8-0
West Florida	W 10-2
#at Texas A&M	L 6-2
#New Mexico	W 3-1
#Illinois	W 6-2
#New Mexico	W 15-3
#Illinois	W 10-3
#at Texas A&M	L 5-4
Western Michigan	W 3-2
Western Michigan	L 4-2
Western Michigan	W 15-3
South Alabama	L 8-7
South Alabama	W 5-0
South Carolina	W 9-2
South Carolina	L 12-5
South Carolina	W 5-4
Auburn (Hoover Met)	L 6-2
Florida	W 5-4
Florida	W 16-4
Florida	W 5-4 (10)
Auburn (Joe Davis Stadium)	L 10-8
*Samford	W 15-2

Alabama All-Time Results (continued)

at Tennessee	W 8-2
at Tennessee	L 5-1
at Tennessee	W 6-3
UAB	L 6-0
at Miss. State	W 8-2
at Miss. State	L 1-0
at Miss. State	L 3-2
West Alabama (DH)	W 6-4
West Alabama (DH)	W 4-3
Ole Miss	W 5-4
Ole Miss	L 10-2
Ole Miss	L 8-5
at Notre Dame (SportsChannel)	L 5-3
at Notre Dame	W 9-1
at LSU	W 4-0
at LSU	W 7-6 (11)
at LSU	L 8-6
Arkansas	L 12-4
Arkansas (SportSouth)	L 9-3
Arkansas	W 7-4
at UAB	W 10-6
Auburn (Paterson Field)	W 10-5
at Auburn	L 3-1
at Auburn	W 7-4

**SEC West Division Tournament
(Starkville)**

LSU	W 8-7
Arkansas	L 5-2
at Miss. State	W 6-3
Arkansas	W 7-6
LSU	W 9-8

**NCAA East Regional
(Clemson, SC)**

Winthrop	L 4-0
Navy	W 6-0
Richmond	W 11-4
Winthrop	W 14-0
Clemson	L 7-4

— Continental Aggie Classic
(College Station, TX)

* — Jim Wells becomes winningest first-year coach in school history as Alabama defeats Samford on April 5, 1995 at Sewell-Thomas Stadium. It was Wells' 22nd win for the Tide. The previous rookie win record was 21 set by JWH Pollard in 1907.

**1996 - Won 50, Lost 19
(20-10)**

Coach: Jim Wells

SEC Champions

SEC Tournament Champions

NCAA South I Regional Champions

College World Series Participant

#Georgia Tech (SportSouth)	W 7-2
#Wake Forest	W 10-7
#North Carolina	L 7-6
Centenary	W 6-5
Centenary	W 9-2
Centenary	W 6-1
Middle Tennessee State	L 4-3
at Northeast Louisiana	W 8-2
at Northeast Louisiana	W 7-1
at Northeast Louisiana	L 5-3
Radford	W 6-1
Radford	W 19-4

UNC Greensboro	L 13-8
UNC Greensboro	W 9-3
UNC Greensboro	W 12-3
at Samford	W 5-4
at Georgia	L 11-1
at Georgia	W 9-6
at Georgia	W 6-4 (12)
Murray State	L 6-3
Murray State	W 9-3
Florida (DH)	L 9-8
Florida (DH)	W 3-2
Florida	W 8-4
Eastern Kentucky	W 10-2
Eastern Kentucky	L 8-7 (10)
Tennessee	W 2-0
Tennessee	L 6-2
Tennessee	W 5-4
at South Alabama	W 1-0
at Vanderbilt	L 5-0
at Vanderbilt	W 14-13
at Vanderbilt	W 14-11
Auburn (Paterson Field)	W 2-0
at Kentucky	W 17-4
at Kentucky (SportSouth)	L 3-2
at Kentucky	W 4-1
UAB	W 17-6
Miss. State	W 3-1
Miss. State	W 5-4
Miss. State	L 5-1
at UAB	W 12-5
Ole Miss	L 3-1
Ole Miss	L 8-3
Ole Miss	W 9-5
Birmingham Southern	W 8-2
Samford	W 8-2
at LSU	L 8-6
at LSU	W 17-4
at LSU	W 12-5
at Arkansas	L 9-3
at Arkansas	W 7-3
at Arkansas	W 3-2
Auburn	W 1-0
Auburn (Hoover Met)	W 7-1
Auburn	W 4-0

SEC Tournament (Hoover)

Kentucky	W 3-2
Tennessee	W 3-1 (14)
Florida	L 7-3
Kentucky	W 16-8
Florida (SportSouth)	W 10-5
Florida (SportSouth)	W 15-5

NCAA South I Regional (Tuscaloosa)

Princeton	W 19-2
South Alabama	W 9-3
Stetson	W 3-1
Virginia	W 18-8

College World Series (Omaha, Neb.)

Oklahoma State (ESPN)	W 7-5
Miami (ESPN)	L 15-1
Clemson (ESPN)	L 14-13

— Olive Garden Classic
(Kissimmee, Florida)

* — Alabama hosted its first-ever NCAA Regional at Sewell-Thomas Stadium and was the No. 1 seed at the six-team, double-elimination tournament. The Crimson Tide posted a 4-0 record en route to its first trip to the College World Series since 1983.

**1997 - Won 56, Lost 14
(20-9 SEC)**

Coach: Jim Wells

SEC Tournament Champions

NCAA South II Regional Champions

College World Series Runner-up

Marshall	W 8-2
Marshall	W 17-4
Marshall	W 16-0
Louisiana Tech	W 9-3
Louisiana Tech	W 13-7
Michigan	W 21-3
Michigan	W 19-3
Michigan	W 22-7
Middle Tennessee State	W 12-5
Illinois	W 9-2
Illinois	W 5-3
Illinois	W 6-5 (6, Rain)
Duquesne	W 11-0
Georgia	W 15-6
* Georgia	W 10-6
Georgia	L 11-6
Winthrop	W 7-2
Winthrop	W 9-7
at Florida	W 6-4 (10)
at Florida (Sports Channel)	W 13-9
at Florida	L 9-4
UAB	W 11-2
at Tennessee	W 3-2
at Tennessee	L 8-7
at Tennessee	L 9-2
at Southern Miss	W 19-14
Vanderbilt	W 8-2
Vanderbilt	W 6-3
Vanderbilt	W 14-2
South Alabama	W 9-8
at Middle Tennessee State	W 9-6
Kentucky	W 10-3
Kentucky	L 9-2
Kentucky	W 9-5
Southern Miss	W 14-6
UAB (Hoover Met)	L 10-2
at Auburn (Fox SportSouth)	L 13-8
at Auburn	W 22-7
at Auburn	W 12-11 (11)
at South Alabama	L 8-7
at Samford	W 4-2
at Miss. State	L 11-10 (10)
at Miss. State	L 9-7
at Miss. State	W 6-3
West Alabama (DH)	W 10-9
West Alabama (DH)	W 15-4
Arkansas	W 11-10
Arkansas	W 13-2
Samford	W 4-3
at Ole Miss (DH)	W 8-2
at Ole Miss (DH)	W 14-7
at Ole Miss	W 9-5
LSU	W 6-4
LSU	W 28-2
LSU	L 6-4

SEC Tournament (Columbus, Ga.)

Miss. State	W 16-3
Florida	W 13-6
LSU	L 12-7
Florida	W 6-3
LSU (Fox SportSouth)	W 12-2

**NCAA South II Regional
(Tuscaloosa)**

Troy State	W 8-5
Wichita State	W 6-2
North Carolina State	W 6-3
Southern California	W 9-8 (10)

**College World Series
(Omaha, Neb.)**

Miss. State (ESPN)	W 3-2
Miami (ESPN)	L 6-1
Miss. State (ESPN 2)	W 9-5
Miami (ESPN)	W 8-6
Miami (ESPN)	W 8-2
LSU (CBS)	L 13-6

*Alabama sets school record with 15 consecutive wins to open the 1997 season. The previous record was 11 wins to open the 1988 campaign.

*Alabama advances to the College World Series for the second consecutive year, the first time in school history the Tide has played in back-to-back CWS tournaments.

*Alabama also became the first team in CWS history to be the No. 1 seed two years in a row. Alabama was also the CWS No. 1 seed in 1996.

**1998 - Won 46, Lost 18
(19-9 SEC)**

Coach: Jim Wells

NCAA West Regional Runner-up

Houston	W 15-5
Houston	W 4-2
Houston	W 8-4
Nicholls State	W 5-3
Nicholls State	W 12-3
Arkansas-Little Rock	W 6-3
Arkansas-Little Rock	W 4-1
Arkansas-Little Rock	W 20-3 (7)
Louisiana Tech	W 23-3
Louisiana Tech	W 5-3
at Cal-State Fullerton	L 6-2
at Cal-State Fullerton	L 5-4
at Cal-State Fullerton	W 6-5
Mercer	W 15-3
Mercer	W 12-3
Florida	W 8-1
Florida (ACN)	W 12-7 (7, Rain)
at Georgia	W 5-4
at Georgia	L 8-5
at Georgia	W 16-7
Eastern Illinois	W 22-1
West Alabama	W 15-4
at South Carolina	L 3-1
at South Carolina	W 11-0
at South Carolina	L 11-10 (11)
Southern Miss	W 13-3
Mississippi State	W 12-10 (10)
Mississippi State	W 4-2
Mississippi State	L 13-7
Samford	W 15-4
at Arkansas	L 11-8
at Arkansas	W 9-1
at Arkansas	W 5-3

Alabama All-Time Results (continued)

North Alabama	W 4-1
Tennessee	W 4-2
Tennessee (FOX SportSouth)	W 16-12
Tennessee	W 9-6
at South Alabama (Comcast)	W 10-9
at Troy State	L 8-4
at LSU	L 6-5
at LSU (DH)	L 7-3
at LSU (DH)	W 4-2
South Alabama	W 6-2
at UAB	L 4-3
Ole Miss	W 10-7
Ole Miss	L 8-6
Ole Miss	W 5-2
UAB	W 4-0
at Vanderbilt	W 15-2
at Vanderbilt	L 11-6
at Vanderbilt	W 9-8
Auburn	W 9-7
Auburn	L 15-4
Auburn	W 10-4

SEC Tournament (Hoover, Alabama)

Auburn	L 11-8
Kentucky	W 8-3
Florida (FOX SportSouth)	W 3-2
Auburn (FOX SportSouth)	W 4-3
Auburn	L 9-1

NCAA West Regional (Palo Alto, California)

Minnesota	W 8-2
North Carolina State	L 13-10
Loyola Marymount	W 13-5
North Carolina State	W 9-2
Long Beach State	L 5-3

1999 - Won 53, Lost 16 (21-9 SEC)

Coach: Jim Wells

SEC Tournament Champions

NCAA Tuscaloosa Regional Champs

NCAA Super Regional Champions

Third Place at College World Series

at Houston	W 5-1
at Houston	L 9-5 (10)
at Houston	L 5-2
Samford	W 3-1
Arkansas State	W 3-2
Arkansas State	L 8-4
Arkansas State	W 13-5
Troy State (DH)	W 4-2
Troy State (DH)	W 5-4
Cal State Fullerton (ACN)	L 5-2
Cal State Fullerton (ACN)	W 5-4
Cal State Fullerton (ACN)	W 7-6
Austin Peay	W 6-3
Niagara (ACN)	W 14-3
Niagara	W 19-2
Niagara	W 27-0
Southern Miss	W 5-3
at Tennessee	W 12-7
at Tennessee (DH)	W 12-5
at Tennessee (DH)	L 21-9
West Alabama	W 4-2
Georgia (ACN)	W 8-2
Georgia (ACN)	W 4-2

Georgia (ACN)	W 9-8
Kansas State (ACN)	W 27-5
Kansas State (ACN)	W 9-8
at Auburn (ACN)	L 15-4
at Auburn (ACN)	L 10-2
at Auburn (ACN)	W 10-4
at Jacksonville State	L 5-3
Jacksonville State	W 3-0
South Carolina (ACN)	W 13-8
South Carolina (ACN)	W 14-5
South Carolina (ACN)	L 12-4
Northwestern State	W 8-6
at Miss. State	W 6-4
at Miss. State	L 5-4
at Miss. State	L 10-9
at UAB	W 30-4
LSU (ACN)	W 10-3
LSU (FOX)	L 9-8
LSU (ACN)	W 9-4
South Alabama	W 7-6
Arkansas (ACN)	W 8-3
Arkansas (ACN)	W 15-8
Arkansas (ACN)	W 9-8
UAB	W 22-5
at Ole Miss (ACN)	L 6-2
at Ole Miss	W 8-4
at Ole Miss	L 10-3
Vanderbilt (ACN)	W 9-3
Vanderbilt (ACN)	W 22-13
Vanderbilt (ACN)	W 14-5
at Florida (Sunshine)	W 12-10 (10)
at Florida (FOX)	W 4-3
at Florida	W 11-8

SEC Tournament (Hoover, Alabama)

Ole Miss (ACN)	W 7-6
Miss. State (ACN)	W 4-3
Miss. State (FOX)	W 12-11
Arkansas (FOX)	W 9-3

NCAA Regional (Tuscaloosa, Alabama)

Navy	W 16-3
Southern Miss	W 10-4
Southern Miss	W 7-6

NCAA Super Regional (Tuscaloosa, Alabama)

LSU (ACN)	W 13-6
LSU (ACN)	W 13-5

College World Series (Omaha, Nebraska)

Oklahoma State (ESPN)	W 11-3
Miami (ESPN)	L 8-1
Rice (ESPN2)	W 6-5
Miami (ESPN2)	L 5-2

*Darren Wood hit for the cycle against Southern Miss (March 9, 1999).

*Andy Phillips hit for the cycle against Kansas State (March 23, 1999).

*Alabama slugged an NCAA record-tying 13 home runs in a 30-4 win at UAB (April 14, 1999).

*School-record 16-game winning streak from May 6-June 11, 1999.

2000 - Won 41, Lost 24 (16-14 SEC)

Coach: Jim Wells

NCAA Regional Participant

BYU	W 11-1
BYU (CSSE)	L 8-3
BYU	W 9-6
Louisiana Tech	W 12-5
#at New Orleans	L 4-3
#at Tulane	L 11-7
#Auburn	W 7-2
Georgia Southern	W 12-4
Georgia Southern	W 9-3
Central Florida	L 8-5
Central Florida	W 18-4
Central Florida	W 10-5
Austin Peay	W 5-4
UAB	W 12-8
Purdue (CSSE)	L 10-9
Purdue (CSSE)	W 9-4
Purdue (CSSE)	W 5-0
at Samford	W 6-4
Kentucky (DH)	W 5-4
Kentucky (DH)	W 6-5
Kentucky	L 11-10
South Alabama (CSSE)	W 4-1
at Georgia (Comcast)	L 9-6
at Georgia (Comcast)	L 12-5
at Georgia (Comcast)	L 8-7
Southern Miss	W 6-5 (10)
Miss. State (CSSE)	W 9-6
Miss. State	L 11-10
Miss. State (CSSE)	W 13-11
@at South Alabama (Comcast)	W 8-2
Jacksonville State	L 8-5
at South Carolina	L 4-1
^at South Carolina	L 2-0
at South Carolina	L 3-1
at West Alabama	W 20-3
Tennessee (CSSE)	W 7-6 (11)
Tennessee	L 21-9
Tennessee (CSSE)	L 12-5
at Southern Miss (Comcast)	W 8-6 (11)
at Arkansas	W 6-5
at Arkansas (FOX Sports Net)	W 8-7
at Arkansas	W 9-8
Northwestern State	W 19-4
Ole Miss (CSSE)	W 15-7
Ole Miss (CSSE)	W 12-7
Ole Miss (CSSE)	L 9-8
+Samford	W 12-2
at Vanderbilt	W 11-2
at Vanderbilt	W 10-4
at Vanderbilt	W 14-4
Auburn (CSSE)	W 3-2
Auburn (FOX Sports Net)	L 6-3
Auburn (CSSE)	W 13-4
at LSU (CSSE)	L 11-4
at LSU	L 6-4
*at LSU (GSN)	W 14-0

SEC Tournament (Hoover)

Miss. State (CSSE)	W 9-3
LSU (CSSE)	L 18-12
Georgia (FOX Sports Net)	W 12-4 (7)
LSU (FOX Sports Net)	L 6-5

NCAA Regionals (Palo Alto, California)

Nevada	W 8-2
at Stanford	L 8-6
Nevada	W 6-5
at Stanford	W 14-9
at Stanford	L 16-6

^ — The South Carolina game snapped the Alabama record and SEC record 273-game scoring streak, dating back to the 1995 season.

+ — Junior Sam Bozanich sets the single-season record for home runs by a second baseman with his 14th and 15th home runs against Samford. The previous record was 14 held by Joe Caruso (1997).

* — Darren Wood hits for the cycle in Alabama's 14-0 win at LSU on the final day of the regular season. Wood's cycle is the second of his career and fourth in school history.

\$ — Alabama hit grand slams on three consecutive days at the 2000 Palo Alto Regional. Ben King (May 26) opened the tournament with a grand slam against Nevada and Scott McClanahan (May 27) and Jeremy Brown (May 28) each hit one against Stanford. It marked the first time in school history the Crimson Tide hit a grand slam on three consecutive days.

2001 - Won 32, Lost 23 (15-15 SEC)

Coach: Jim Wells

Oklahoma (CSSE)	W 10-8 (DH)
Oklahoma (CSSE)	W 5-0 (DH)
Oklahoma (CSSE)	W 6-5
Nicholls State	L 5-3
Nicholls State	W 12-2
Miami, Ohio	W 13-2 (DH)
Miami, Ohio	W 2-1 (DH)
Miami, Ohio	W 9-2
South Alabama (CSSE)	W 6-5
at Central Florida	L 5-1
at Central Florida	L 5-2
at Central Florida	L 4-3
Austin Peay	W 12-7
*Winthrop	W 12-0 (DH)
Winthrop	W 11-5 (DH)
Winthrop	L 4-3 (10)
Louisiana Tech	W 13-1
Vanderbilt	L 12-4
Vanderbilt	W 16-4
Vanderbilt	L 7-6 (10)
at Kentucky	W 3-1
at Kentucky	W 15-1
at Kentucky	W 26-7
Birmingham Southern (CSSE)	W 9-1
at Ole Miss	L 6-3
at Ole Miss	L 8-7
at Ole Miss	L 11-9
at Louisiana Tech	L 7-2

Alabama All-Time Results (continued)

South Carolina (Comcast)	W 12-1
South Carolina (FOX)	W 13-2
South Carolina (CSSE)	W 7-5
Southern Miss (CSSE)	W 8-4
Georgia (CSSE)	W 9-3
Georgia (CSSE)	W 9-3
Georgia (CSSE)	L 8-1
UAB	L 10-6
at UAB (Comcast)	L 6-5
at Tennessee	W 11-3
at Tennessee	L 7-6
at Tennessee	L 8-7
West Alabama	W 8-5
at Auburn (CSSE)	L 5-4 (10)
at Auburn (FOX)	L 7-5
at Auburn (CSSE)	L 10-5
Samford	W 10-3
LSU (CSSE)	L 4-2
LSU (CSSE)	L 8-7
LSU (CSSE)	L 8-3
Jacksonville State	W 17-0
at Mississippi State	W 8-1
at Mississippi State	L 3-2
at Mississippi State	W 7-1
Arkansas (CSSE)	W 11-6
Arkansas (CSSE)	W 10-9
Arkansas (CSSE)	W 8-6

**Alabama won its 2,00th all-time game with a 12-0 win over Winthrop in the first game of a double header on March 4.*

**Alabama catcher Jeremy Brown plays the entire season without an error (330 total chances), tying Dan Harris (1967) school record for highest fielding percentage.*

2002 - Won 51, Lost 15 (20-10 SEC)

Coach: Jim Wells

SEC Western Division Champions

SEC Tournament Champions

NCAA Regional Participant

Louisiana Tech	W 4-0
Georgia Southern	W 5-3
Georgia Southern	W 7-6
Georgia Southern	W 9-3
Georgia State	W 4-2
Arkansas State	W 11-3
Arkansas State	W 14-5
Arkansas State	W 7-3
North Alabama	W 2-1
#Tennessee	W 9-0
#at Minnesota	L 5-2 (FOX)
#Florida Atlantic	W 8-3
\$South Alabama	L 10-4
Southeastern Louisiana	W 7-2
Southeastern Louisiana	W 11-9
Southeastern Louisiana	W 7-6
Mississippi Valley State	W 19-0
Birmingham Southern	W 4-2
Tennessee	W 7-3
Tennessee	W 15-2
Tennessee	W 7-1
at Arkansas	W 9-5
at Arkansas	L 10-0

at Arkansas	W 4-1
& Oklahoma	W 17-3
at South Carolina	W 10-6 (13)
at South Carolina	L 9-6
at South Carolina	L 4-3
Southern Mississippi	W 4-3
Austin Peay	W 12-10
Florida	W 4-1
Florida	W 7-2
Florida	W 6-5
at UAB	W 5-3
at Kentucky	W 11-9
at Kentucky	W 10-1
at Kentucky	W 15-4 (8)
Samford	W 14-7
Ole Miss	L 4-3
Ole Miss	W 12-2
Ole Miss	L 5-2
at Jacksonville State	W 11-10
Auburn	W 8-6 (Comcast)
Auburn	W 6-5 (FOX)
Auburn	W 7-0
UAB	W 8-1
at Georgia	L 5-0
at Georgia	L 8-7 (11)
at Georgia	W 4-2
Mississippi State	W 9-5
Mississippi State	W 9-7
Mississippi State	W 11-4
Mississippi Valley State	W 10-7
at LSU (DH)	L 3-0
at LSU (DH)	L 6-5
at LSU	L 5-1

SEC Tournament

(Hoover, Alabama)

Miss. State	W 12-2 (8) (Comcast)
Florida	W 7-4 (Comcast)
Florida	L 7-4 (FOX)
Florida	W 11-9 (Comcast)
South Carolina	W 6-2 (FOX)
SE Missouri State	L 7-4
Auburn	W 6-3
SE Missouri State	W 7-4
Florida Atlantic	W 7-2
Florida Atlantic	L 6-5

— Hormel Foods Classic (HHH Metrodome, Minneapolis, Minnesota)

\$ — Hank Aaron Stadium (Mobile)

& — Southwestern Bell Bricktown Ballpark (Oklahoma City, Oklahoma)

2003 - Won 38, Lost 24 (14-16 SEC)

Coach: Jim Wells

Minute Maid Park Classic

Champions

SEC Tournament Champions

NCAA Regional Participant

*UL Lafayette	W 9-3
*(13)Houston	L 7-2
*(2)Rice	W 6-5
Centenary	W 4-3
SE Missouri State	L 8-7
SE Missouri State	W 16-1

SE Missouri State	W 9-4
Miss. Valley State	W 21-0
Rhode Island	W 9-2
Rhode Island	W 9-2
Rhode Island	L 7-6
Belmont	W 18-4
Massachusetts	W 16-2
Massachusetts	W 6-3
Massachusetts	W 12-0
Louisiana Tech	W 6-3
Georgia	W 8-7
Georgia	W 12-2
Georgia	W 7-5
at Samford	W 3-2
at (21) Florida	W 8-3
at (21) Florida (Sunshine)	L 6-1
at (21) Florida (Sunshine)	L 6-5
at UAB	W 15-8
(12) LSU	W 4-2
(12) LSU	L 10-6
(12) LSU (Jumbo, CSS)	L 11-10
West Alabama	L 9-7
at (6) Auburn	L 10-4
at (6) Auburn	W 3-2
at (6) Auburn (CSS)	L 7-6
at Northwestern State	W 12-8
at Centenary	W 11-9
Kentucky	W 8-7
Kentucky	L 5-3
Kentucky	W 4-1
(29) South Alabama	W 17-16
at Ole Miss	L 10-2
at Ole Miss	W 7-3
at Ole Miss	L 8-3
UAB	W 12-1
(15) Arkansas	W 10-2
(15) Arkansas	W 6-3
(15) Arkansas	W 14-2
Samford	L 8-2
at Tennessee	W 6-2
at Tennessee (CSS)	L 10-3
at Tennessee	L 7-4
South Carolina	L 2-1
South Carolina (FOX SNS)	L 9-6
South Carolina	L 5-1
Jacksonville State	L 5-3
at (17) Mississippi State	L 11-8
at (17) Mississippi State	W 15-7
at (17) Mississippi State	L 9-1

SEC Tournament

(Hoover, Alabama)

(14) South Carolina (CSS)	W 9-7
(13) Auburn (FOX SNS)	W 7-5
(13) Auburn (CSS)	W 13-3 (7)
(10) LSU (FOX SNS)	W 10-3

NCAA Regional

(College Station, Texas)

Houston	W 9-3
at (8) Texas A&M	L 16-5
Houston	L 16-8

** - Minute Maid Park College Classic (Houston, Texas)*

2004 - Won 29, Lost 26 (10-20 SEC)

Coach: Jim Wells

New Orleans	W 4-1
New Orleans	L 2-1
New Orleans	W 12-11
at Jacksonville State	L 4-3
Cincinnati	W 6-3
Cincinnati	W 12-0
Cincinnati	W 3-2
SE Louisiana	W 13-3
SE Louisiana	W 6-1
SE Louisiana	W 8-2
UAB	W 5-3
*Louisiana Tech	L 6-1
*at Centenary	W 12-0
*Kansas State	L 2-1
(18) Southern Miss	W 9-3
SE Missouri State	W 10-1
SE Missouri State	W 2-0
SE Missouri State	W 20-0
at Birmingham Southern	L 4-3
at (35) Georgia (CSS)	L 5-4
at (35) Georgia	W 7-5
at (35) Georgia (CSS)	L 7-5
Morehead State	W 20-2
(5) Ole Miss	L 11-1
(5) Ole Miss	W 2-1
(5) Ole Miss	L 4-2
at South Alabama	W 12-1
at Arkansas	W 6-3
at Arkansas	L 7-2
at Arkansas	L 11-6
Louisiana Tech	W 10-1
(25) Vanderbilt	L 6-5
(25) Vanderbilt	W 3-1
(25) Vanderbilt (CSS)	L 3-2
at UAB (CSS) (Hoover Met)	W 5-4
(12) Auburn	L 8-2
(12) Auburn	L 7-1
(12) Auburn (CSS)	W 19-0
Samford	L 10-5
at (9) South Carolina	L 6-3
at (9) South Carolina (FOX)	W 7-4
at (9) South Carolina	L 1-0 (10)
Mississippi Valley State	W 10-2
at (6) LSU	W 8-2
at (6) LSU (DH)	L 2-1 (8)
at (6) LSU (DH)	L 9-2
(10) Florida (Sunshine)	W 2-0
(10) Florida	L 8-5
(10) Florida	L 6-5 (8)
at Kentucky	W 6-2
at Kentucky (CSS)	L 9-8 (12)
at Kentucky	W 12-11
Mississippi State	L 11-9
Mississippi State	L 7-1
Mississippi State	L 4-1

** - Shoney's Gent Classic (Shreveport, Louisiana)*

Alabama All-Time Results (continued)

2005 - Won 40, Lost 23 (17-13 SEC)

Coach: Jim Wells

NCAA Regional Participant

at Hawaii	L 4-1
at Hawaii (DH)	W 9-5
at Hawaii (DH)	L 3-2
at Hawaii	W 3-2
UNC Asheville	W 7-2
UNC Asheville (DH)	W 6-0
UNC Asheville (DH)	W 10-4
at UAB	L 7-1
Duquesne	W 13-3
Duquesne (DH)	W 6-1
Duquesne (DH)	W 4-1
Samford	W 8-4
McNeese State	W 4-0
McNeese State	W 3-2
McNeese State	W 23-1
Bham Southern	W 8-3
Miami (Ohio)	L 5-4
Miami (Ohio)	W 8-7
Miami (Ohio)	L 11-10 (10)
Butler	W 6-2
Kentucky	W 5-3
Kentucky	W 5-3
Kentucky	W 10-4
Jacksonville State (ACN)	W 5-3
at (25) Vanderbilt	L 1-0
at (25) Vanderbilt (CSS)	L 4-3 (13)
at (25) Vanderbilt	W 10-8
at Southern Miss	L 7-4
(4) LSU (ACN)	W 4-0
(4) LSU (ACN/Jumbo)	L 11-2
(4) LSU (ACN/Jumbo)	W 5-4 (13)
at (9) Ole Miss	W 5-4
at (9) Ole Miss	L 12-10
at (9) Ole Miss	W 12-6
Memphis	W 8-3
at (5) Florida	L 9-8
at (5) Florida (FSNS)	L 7-4
at (5) Florida	W 9-6
Miss Valley State	W 12-6
(8) South Carolina (CSS)	W 6-4
(8) South Carolina (FSNS)	W 10-4
(8) South Carolina (CSS)	L 5-2
South Alabama	W 9-8
Georgia (ACN)	W 5-3
Georgia	L 4-3
Georgia (ACN)	W 11-9
UAB (CSS)	W 5-4
at Miss. State	L 7-3
at Miss. State	W 5-3
at Miss. State	L 5-3
(18) Arkansas	L 5-4
(18) Arkansas	W 5-2
(18) Arkansas (CSS)	L 3-2
at Auburn	L 8-1
at Auburn	W 8-6
at Auburn (CSS)	W 11-9

SEC Tournament

(Hoover, Alabama)

(16) Ole Miss (CSS)	L 3-1
Arkansas (CSS)	W 5-4
(16) Ole Miss (FSNS)	L 5-3

NCAA Regional

(New Orleans, Louisiana)

(13) UL Lafayette	W 7-5
at (1) Tulane	L 10-4
(13) UL Lafayette	W 4-3
at (1) Tulane	L 7-4

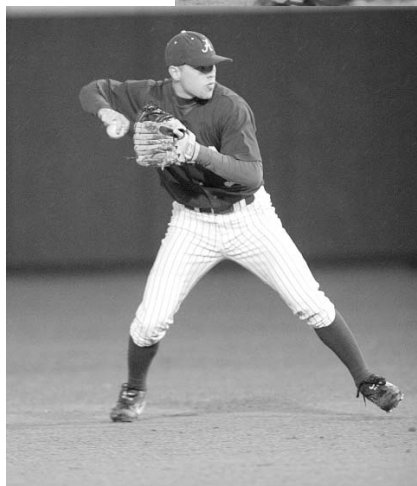
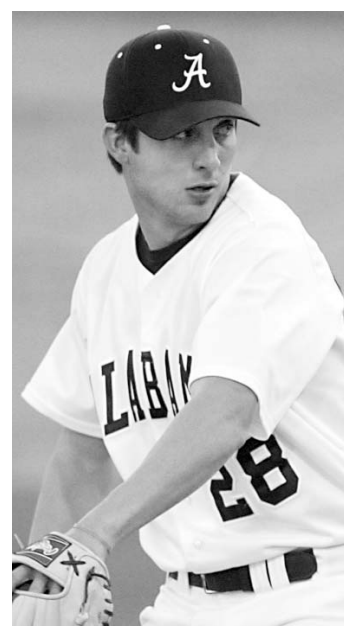

Clockwise: Cale Iorg, Jordan Davis, Kody Valverde and Greg Paiml.

CRIMSON TIDE BASEBALL

All-Time Alabama Lettermen

The following is a list of baseball lettermen from the University of Alabama. This list includes team rosters from 1941-2001. If there are any corrections, additions or deletions please contact Barry Allen, Assistant Director of Media Relations, The University of Alabama, P.O. Box 870391, Tuscaloosa, Alabama 35487, or call, (205) 348-6084.

A

Acton, Ray (Mgr.)	1942
Adair, Leon	1950-52
Adams, Willie	1965-66
Aleszczyk, Joe	1990
Alexander, Sidney	1971
Allen, Matt	1989-90
Alvarez, Dennis	1980-81
Ames, Skip	1996
Anderson, Brett	1993
Anderson, John Paul	1952-55
Anderson, Robert	1976-77
Andreaddas, Tommy	1979
Andrews, Mickey	1964
Antush, Craig	1982-83
Arago, Chris	1977-78
Archibald, Jimmy	1973-74
Arcure, John	1974-75
Armstrong, John H.	1967
Arnold, Wesley	1973
Asher, Terry	1978-79
Atkins, Dave	1979-80
August, Johnny	1947
Avalos, Brandon	2003
Ayers, Jesse	1949

B

Bailey, Don	1942
Bailey, Lynn	1967-69
Bailey, Pat	1984-86
Baker, Allen	1971-74
Baker, Glendell	1961
Bancroft, Chuck	1954-57
Barnes, Bobby	1953-56
Barnes, Chris	1990
Barnes, Chris	1985-86
Barnes, Emil	1925-26
Barnes, Robert	1953
Barnette, Steve	1964-65
Barrentine, Vince	1980-81
Barton, Rusty	1979-82
Beagle, Ryan	2003-04
Beard, Gene	1958-59
Beck, Walter	1940-41
Bedford, Nathan	1961
Belcher, Brandon	2004-05
Belk, Jerry	1952-54
Belk, Tommy	1976-79
Bell, Leonard	1960-61
Bellard, Bernie	1993-94
Bellis, Thayer	1946-47
Bentley, Matt	2005
Benton, David	1974
Bernard, Andy	1996-97
Bernard, Matt	1998
Bevis, Jeff	1990-91
Bezold, George	1982

Bite, Mike (Mgr.)	1952
Blalock, Ralph	1950-51
Blankenship, Jonathan	1998-00
Blemker, Marv	1950-51
Blocker, Drew	1974-75
Blount, Mike	1977-80
Boge, Tim	1991-92
Boler, Clark	1964-65
Bonner, Randy	1976
Boone, Dan	1918-19
Boone, Ike	1919-21
Bortak, Jamie	1992-93
Bostic, Antonio	1998-99
Boteler, Johnny	1975
Bounds, Drew	1995-1998
Bowman, Turkey	1914-16
Box, Anthony	1993-94
Box, Mike	1964
Bozanich, Sam	1998-2000
Boyd, Brent	1999-2002
Bradford, Vic	1938-39
Brauchle, Troy	1983-84
Brazell, Landon	2001-02
Brewer, Jeff	1984
Bridges, Jason	1988
Brown, Don	1967-68
Brown, Jeremy	1999-2002
Brown, Kevin	1982
Brown, Pete	1987-88
Browne, Rick	1983
Brunelli, Nick	1988
Brunson, Melvin	1967
Bryan, Kyle	1984-85
Bryant, Sammy	1964-65
Bryant, Steve	1970-73
Buckner, Charles	1968, 71
Bush, Evan	2003-05
Butt, Tim	1987-88
Bynum, Rex	1970-72
Byrd, Jennings	1946-48

C

Caldwell, Herman "Blackie"	1936-37
Campbell, Whitey	1925-27
Campus, Joe	1995
Cardwell, John	1968
Cargo, Frank	1976-79
Carpenter, Jeff	1967-72
Carr, Bill	1955
Carr, Bobby	1952
Carroll, James	2000
Carter, Brent	2002-05
Carter, Mike	1984
Carter, Mark	2001
Caruso, Joe	1994-97
Cary, Robin	1972-74
Causar, Wilburn	1959
Chambers, Frank	1926-27

Chamblee, Carl	1976
Chaney, Stan	1972-73
Chapman, Herb	1942-43, 1946-47
Chapman, Ken	1959-61
Chavers, Dan	1997-2000
Clark, Aaron	2000-01
Clark, C.J.	1952
Clement, Larry	1942
Cleveland, Charles	1973
Cohen, Andy	1923-25
Colgrove, Joel	1993-96
Collins, John	1993-96
Collins, Randy	1970-72
Colvin, E.T.	1967, 69
Connaster, Broadus	1925-26
Cooley, Elmer	1941-42



Cormier, Lance	1999-2002
Cox, Jayson	1997-99
Cox, Mike	1968-69
Craft, Russ	1941-42
Crampton, Will	1989

D

Daggett, Brad	1993-94
Daniel, Michael	1997
Danbury, Carl	1978
Daravich, Harvey	1962
Davidson, Anthony	1973-74
Davis, David	1964-65
Davis, Heath	1996-97
Davis, Jordan	2005
Dean, Mike	1969
DeBrand, Juan	1991-92
DeToto, Rick	1995
Dietrich, Jack	1984-85
Dill, Dick	1948
Diver, Kevin	1978
DiSpigna, Angelo	1986
Dodson, Thomas	1987
Donahoo, Bill	1968
Donahue, Tom	1975-78

Douglas, Jan	1965-67
Downs, Matt	2004-05
Doyle, Philip	1988-91
Dragg, Jeff	1998, 2000-01
Draper, Mike	1980-81
Dreher, Rob	1975
Drensky, Mike	1975-76
Drumheller, Al	1991-93
Dubose, Anthony	1994-95
Dubose, Terry	1969-72
Duke, Doug	1984-86
Duman, Buster	1995-96
Duncan, Nate	1995-97
Dunn, Alan	1982-83
Dunn, Bill	1951-52
Dunn, Eddie	1990-91
Dunning, Mark	1980

E

Edwards, Mark	1981-84
Eilers, Chris	1994-97
Elbin, Bart	1983
Elbin, Bret	1981-83
Ellis, Jerry	1961
Elmore, Eugene	1945
Elmore, Grady	1964-65
Elmore, Verdo	1925-26
Etheridge, Rodney	1973-74
Etheridge, Morris	1992
Etsell, Jeff	1981-82
Eurick, Clyde	1959
Evans, Scott	2000-01

F

Farrell, John	1989-90
Ferazza, David	2004
Ferguson, Eddie	2002
Fernandez, Omar	1987-88
Ferrer, Pete	1982
Finnell, Woolsey	1960
Fisher, Buddy	1965-67
Fisher, Pete	1997-98
Fitzsimmons, Jim	1942
Flagler, Ben	1978-79
Fleck, Clarence	1947-48
Fletcher, Robert	1987-88
Folmar, Ned	1948-49
Fowke, David	1980-81
Frazier, Carey	1955-56
Frazier, Shep	1956
Freeman, Gary	1956-57
Freeman, Herschel	1947
French, Buddy	1964-65
Frick, Matt	1997-98
Frickie, Fred	1956-57
Fuller, Bobby	1984-85

Alabama All-Time Lettermen (continued)

G	
Gambrell, D.J.	1943, 46-47
Garner, Travis	2002-03
Gartman, Wade	1965
Generelli, Eddie	1993-94
Giannini, Gene	1959-60
Gillis, Grant	1925-26
Gingrich, Jason	2000-01
Glasgow, Harold (Mgr.)	1951
Glass, Chris	1981-82
Glass, Freddie	1965-67
Glenn, Robbie	1991-92
Glover, Jackie	1967-69
Goins, Rodney	1975
Goldis, Eric	1996
Grant, Jim	1953-54
Gray, Mark, Jr.	1970-71
Green, B.J.	1998-99, 2001
Green, David	1978
Greenwald, Bob	1978-79
Griffin, Earl	1961-62
Grimes, Dickie	1984
Grooms, Matt	2004-05
Gulledge, Kelley	1998-2000

H	
Halderman, Jerry	1980-81
Hall, Doug	1996
Hall, Kearney	1964-66
Hamilton, Ronnie	1975-76
Hammond, Greg	1989-90
Hanks, Mike	1986-87
Harbaugh, Bill	1942
Hardie, John	1987-88
Hardin, Ronnie	1971-72
Harmon, Jeff	1988
Harris, Dan	1966-67
Harris, Sam	1989-90
Hartsell, Lee	1965
Haske, Mark	2004
Hawley, Joe	1973-74
Hayes, Dean	1982-83
Hayes, Jack	1926-27
Henn, Jon	1989-90
Hearn, Dick	1952
Hearod, Beau	2001-03
Heath, Bryce	2000-01
Henderson, Bill	1946
Henderson, Heath	1997
Henderson, Shane	1999
Hensinger, Doug	1981
Hershiser, Gordie	1986-87
Hibbard, Greg	1985-86
Hicks, John	1966
Hicks, Jon	1990
Hilcher, Walter	1929-30
Hill, Alan	1992-95
Hill, Tommy	1960-61
Hinkle, Pete	1988
Hobson, Butch	1970, 72-73
Hobson, Clell	1951-52
Hodges, Bruce	1972-76
Holley, John	1966-67
Hollingsworth, Gary	1988
Holston, Owen	1974-75

Homan, Matt	1991-92
Houlberg, Steve	1978-79
Howard, Elston Jr.	1978-79
Howell, George	1949-51
Howell, Millard (Dixie)	1933-35
Huffstuffer, Jim	1949
Hughes, Howard	1941
Hunt, Bobby	1954-55
Hunt, Randy	1981
Hurst, Doug	1997

I	
Ingram, Cecil (Hootie)	1953-54
Innes, Mike	1968-71
Iorg, Cale	2005
Ivey, Bryant	1951

J	
Jack, Gary	1978-81
Jack, Gerald	1959
Jenkins, Dan	1994
Johnson, George	1965-67
Johnson, Roy	1942-43, 46-47
Johnson, Seth	2003-04
Johnson, Tom	1946
Jones, Mack	1957-59
Jordan, Jason	1994-95

K	
Kapsimalis, Mike	1967-70
Keenum, Larry	1975-76
Keller, G.W.	1997-99
Kelley, Joe	1966
Kelley, Les	1968-69
Kelly, Bryan	1981
Kerns, Mickey	1989-92
Kerr, Jeff	1984
Killough, Stan	1976-77
King, Mike	1982
Kingrey, Jarrod	1997-98
Kirkland, Joe	1947
Kizzire, Maxie	1977-80
Knox, Sammy	1969
Kosten, Alan	1961-62
Kosten, Herb	1955-57
Koury, Norman	1956-58
Kovacevich, Kenny	1975
Kubiszyn, Jack	1956-58
Kunz, Jimmy	1980

L	
Lacey, Norm	1974-75
Lake, Fermin	1983-84
Lamb, Neal	1995
Lambert, Casey	2000-01
Lammel, David	1986-87
Lapolla, Bob	1942
Large, T.J.	2005
Lary, Al	1950-51
Lary, Ed	1949, 51
Lary, Frank	1949-50
Lary, Gene	1952-55
Lary, Joe	1946

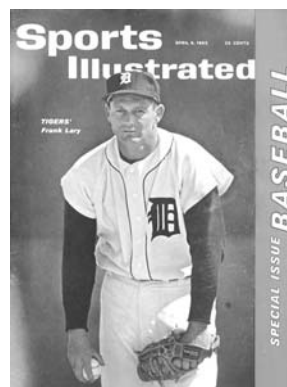

Latta, Bill	1955
Laubenthal, Jeff	1990-93
Leazer, Bob	1971
LeBlanc, Wade	2004-05
Ledford, Bobby	1957-58
Lee, Ed	1946
Lee, Francis	1940-41
Lee, Mickey	1969
Leiby, Butch	1961
Leonard, Dwight	1956-57
Lewis, Bubber	1965
Lewis, Derius	1993-94
Lewis, Mars	1941
Lewis, Pete	1941-42
Limbaugh, Tommy	1966-67
Lindsay, Jimbo	1974-76
Lloyd, Joe	1980
Loflin, Rusty	1995-96
Looper, Eddie	1985-86
Lundstrom, Carey	1992
Lundy, Mark	1987
Lusian, Ralph	1986-87
Lynch, Bobby	1969
Lyons, Charlie	2003-04

M	
MacCallum, John	1943, 47
MacDonald, Mike	1993-94
Magadan, David	1981-83
Marcus, Bobby	1978
Marino, Mark	1982
Marshall, John	2002-03
Martin, Earl	1950-51
Martin, Eddie	1976
Martin, Frank	1942
Martin, Russ	1978
Marquardt, Dick	1979
Marzion, Kevin	1999
Massey, Walt	1958-60
Matsumura, David	1987-88
Marhige, Mickey	1959
Meacham, Tim	1983-84
Meiners, Nathan	2003
Menechino, Frank	1992-93
Mennen, Eric	2002
Merritt, Jamey	1981-82
Mewborne, David	1968-71
Meyer, Chuck	1982
Midolo, Bobby	1984-85
Miller, Bill	1952

Miller, Bill	1972
Miller, Eldon	1961
Miller, Thomas	1954
Mills, Rock	1999
Milstead, Tommy	1988-91
Mims, Gary	1970-72
Mims, Larry	1974-75
Mirock, Paul	1984-85
Mizraney, Mike	1947-51
Mohr, Dustan	1995-97
Moller, Chris	1995-96
Monti, Pat	1987-89
Moody, Dean	1978-79
Moore, Gordan	1958-60
Moore, Jerry	1965
Moore, Tommy	1960-61
Morgan, Wiley	1982-83
Morrison, Buddy	1955
Morrow, Hugh	1945-47
Moss, Stan	1967-68
Mosley, John	1965-66
Mote, David	1997-98
Moyd, Irvin	1971
Moyer, David	1980-81
Murphy, Mike	1981
Murphy, Scott	1999-2000

Mc	
McCallister, Michael	2004
McClanahan, Scott	1999-2002
McClendon, Ted	1983-85
McCoy, Mackey	1942
McCorquodale, Joe	1966-67
McKelvey, Dunn	1977-78
McLeod, Ben	1935-37
McNabb, Don	1976
McWhorter, Tim	1978

N	
Napoli, Tony	1950-52
Newsom, Scott	1988-89
Nichols, Jeff	2001
Nichols, Kevin	1994
Nodine, Todd	1993-95
Norris, Dax	1995-96
Norris, Jeffrey	2002-04
North, Jerry	1976
North, Keith	1975-76
Norwood, Dee	1987

O	
Oakley, Bill	1979-82
Oglesby, Shelley	1941
Olgiati, Charlie	1953-54
Oliver, Bill	1963
Oliver, Brad	1992-93
Oropeza, David	1987-88
Osteen, Gary	1959
Owcar, Eddie	1941-42
Owen, Ronnie	1977-79
Owers, Dickie	1966
Oyster, Jeff	1984-85

Alabama All-Time Lettermen (continued)

P

Paiml, Greg	2004-05
Parker, Bill	1968-69
Parker, Jim	1992
Parker, Joe	1992-93
Pavkovich, Adam	2001-03
Payne, Robert	1981-83
Peck, John	1968-69
Peer, Mark	1997
Pennington, Spencer	2002
Pepper, Raymond	1926-27
Peterson, Dave	1980
Peterson, Tad	1995
Pettus, Gordon	1947-48
Pettus, Pete	1972



Phillips, Andy	1996-99
Phillips, Paul	1998
Pierce, Bobby	1980-81
Pierson, Marion (Mgr.)	1946-47
Pinkston, David	1989
Pisciotta, Tony	1988
Pitisci, Mike	1984
Plott, Hunter	1988-91
Poelstra, Todd	1986
Posey, Fred (Mgr.)	1946-47
Potter, Rich	1973-74
Pratt, Del	1908-09
Prewitt, Kurt	1985-86
Prine, Dan	1981
Proctor, Tony	1959-61
Propst, Eddie	1967-68

Q

Qualls, Mike	1985-86
--------------	---------

R

Rainwater, Michael	2000
Ranelli, J.C.	1967-69
Reaves, Pete	1957-59
Reed, Brian	2002-03
Redding, Grant	2001-03
Redding, Mike	1967
Reford, Don	1964
Reese, Brent	1988
Reeves, David	1980-82
Rice, Allen	2002-05
Rice, Dale	1956-58
Richardson, Nick	2004
Rickles, Gene	1946
Riley, Bellaire	1978
Riley, Hayden	1946
Rincon, Todd	1989
Roberts, Mark	1989-90
Roberts, Pete	1986
Robertson, David	2005
Robinson, Eddie	1971
Rogers, Lee	1934-35
Rogers, Zac, Jr.	1940-41
Rogers, Zac, III.	1970-73
Roland, Frank	1955-57
Rosenfeld, Max	1922-24
Rucker, Ricky	1969-71
Russell, Leroy	1976-79
Rutledge, Jack	1947-48
Ryan, Kip	1992
Ryan, Randy	1970-71

S

Sabo, Al	1946
St. Clair, Pat	1988
Salem, Emeel	2005
Salem, Mark	1976-79
Sander, Mike	1986
Sanders, Shane	2001-02
Sanford, Meredith	1985-88
Sanford, Mike	1978
Sansome, Tony	1957
Saunders, Geno	1992-94
Scalzi, Frank	1935-35
Scelfo, Rocky	2004-05
Schleuss, Will	1995
Sciurba, Joe	1940-41
Scott, Gabe	2002-05
Scott, Legrant	1933-34
Scudder, Bill	1965-66
Sears, Kenny	1936-37
Seebeck, Charles	1961
Sewell, Joe	1918-20
Sewell, Luke	1919-21
Sewell, Tommy	1926-27
Sharp, J.F.	1947-48
Sharp, Sam	1940-41
Shelton, Jerry	1991-93
Shipley, Craig	1982-84
Shmagranoff, Greg	1954
Shoemaker, Steve	1992-94
Short, Ben	1990-91
Sikes, Russell	1961
Sims, Darnell	1983-84
Sims, Joe	1960-62

Sims, Tim	1985-86
Sines, Matt	1990
Skates, Rob	1982-83
Skelton, Bobby	1960
Smallwood, Erik	1999
Smelley, Chris	1992-93
Smith, Justin	1998-99
Smith, Randy	1978
Smith, Tommy	1976-79
Smitherman, Steve	1981
Smithey, Dee	1983-84
Snyder, Barry	1968
Soddors, Mike	1985-88
Soper, Mike	1988-89
Sosa, Carlos	2002, 2004
Spiers, Corey	1996
Spivey, Paul	1972-73
Sprowl, Bobby	1975-77
Stabler, Kenny (Snake)	1966
Stallings, Allan	1982-85
Stanard, Dennis	1968
Stephenson, Riggs	1919-21
Stickney, Cliff	1969
Stiles, Lena	1917-19
Stonard, Peter	2001-02
Story, Veo	1940-41
Stout, Jake	1986-87
Strawn, Bernie	1970-73
Stubbs, Jerry	1993-94
Sudduth, Al	1987-88
Sullenberger, Brett	1993
Susce, Paul	1956

T

Tabor, Jim	1935-36
Tacik, Chris	1989
Taft, Brett	1993-96
Tamucci, Mike	1956
Tankersley, Taylor	2002-04
Tarver, Bobby	1961
Taylor, Chris	1986-87
Tepper, Howard	1956-57
Thomley, Morrow	2005
Thompson, Blackie	1944-45
Thompson, Clint	1987-88
Thompson, Dan	1955
Thompson, Tim	1964
Thornhill, Larkin	1941-42
Tidwell, David	1996-97
Tillman, Jeff	1976
Tipton, David	1972-73
Torres, Manny	1996-97, 99
Towers, Dickie	1965
Traffanstedt, Jack	1967-69
Tribe, Byron	1996
Truitt, John	1973, 75
Trusky, Ken	1986-87
Tucker, Robbie	1996-97
Turek, Jack	1983
Turner, David	1985-86
Tutt, Webb	1979
Twardoski, Mike	1985-86

U

Umphrey, Jeff	1982-84
---------------	---------

V

Valenti, Sal	1979-80
Valverde, Kody	2005
Vann, David	1969
Vaughn, Jeremy	1999-2001
Vaz, Roberto	1997
Velleggia, Frank	1982-84
Viars, Ronnie (Mgr.)	1964
Vitiello, Joe	1989-91

W

Walck, Kyle	1990-91
Walsh, Dennis	1990-91
Waters, Johnny	1977-78
Watford, Jerry	1952-53
Watson, Brandon	1996-97
Watson, Rich	1975-76
Watts, Shane	1994
Walker, Andrew	2004
Walker, Bill	1956-58
Weil, Scott	1994
Welch, Ed	1953
Welch, Ronnie	1953-54
Welch, Zac	2002-05
Wells, Ashton	1962, 64
Wesley, Norman	1941-42
Whatley, Jim	1933-35
Wheeler, Johnny	1973-75
Whitaker, Matthew	2000
White, Chad	2001-02
White, Deron	1987
White, Ed	1948-50
White, James	1973-75
Whitfield, Wes	1988
Whorton, Ronnie	1979-80
Wiggins, Mike	1985-86
Wigginton, Derek	1999
Williams, Cary	1988-89
Williams, Ted	1984-86
Williams, Tyler	1987
Wimbash, Jon	1962
Wingard, Ernie	1920-21
Winstead, Gene	1964
Woltz, Claude	1941
Wood, Darren	1998-2000
Wood, James	1973
Wood, Chris "Pug"	1994
Woods, Pat	1989-90
Woodruff, Glenn	1970-72
Woodward, Jared	2001-03
Worthington, Al, Sr.	1949-51
Worthington, Al, Jr.	1976
Wright, Johnny	1977-78
Wyhonic, John	1940-41

Y

Yonker, Rob	1990
Youell, David	1970-72
Young, Tim	1995-96

Z

Zauchin, David	1974-75
Zitkus, David	1980-81