

The 1976 Newfoundland and Labrador Atlantic Salmon Commercial Landings

David G. Reddin, and P. Bruce Short

Research and Resource Services
Department of Fisheries and Oceans
P.O. Box 5667
St. John's, Newfoundland A1C 5X1

March 1981

**Canadian Technical Report of
Fisheries and Aquatic Sciences
No. 1007**



Government of Canada
Pêches et Océans

Gouvernement du Canada
Pêches et Océans

Canadian Technical Report of Fisheries and Aquatic Sciences

These reports contain scientific and technical information that represents an important contribution to existing knowledge but which for some reason may not be appropriate for primary scientific (i.e. *Journal*) publication. Technical Reports are directed primarily towards a worldwide audience and have an international distribution. No restriction is placed on subject matter and the series reflects the broad interests and policies of the Department of Fisheries and Oceans, namely, fisheries management, technology and development, ocean sciences, and aquatic environments relevant to Canada.

Technical Reports may be cited as full publications. The correct citation appears above the abstract of each report. Each report will be abstracted in *Aquatic Sciences and Fisheries Abstracts* and will be indexed annually in the Department's index to scientific and technical publications.

Numbers 1-456 in this series were issued as Technical Reports of the Fisheries Research Board of Canada. Numbers 457-714 were issued as Department of the Environment, Fisheries and Marine Service, Research and Development Directorate Technical Reports. Numbers 715-924 were issued as Department of Fisheries and the Environment, Fisheries and Marine Service Technical Reports. The current series name was changed with report number 925.

Details on the availability of Technical Reports in hard copy may be obtained from the issuing establishment indicated on the front cover.

Rapport technique canadien des sciences halieutiques et aquatiques

Ces rapports contiennent des renseignements scientifiques et techniques qui constituent une contribution importante aux connaissances actuelles mais qui, pour une raison ou pour une autre, ne semblent pas appropriés pour la publication dans un journal scientifique. Il n'y a aucune restriction quant au sujet, de fait, la série reflète la vaste gamme des intérêts et des politiques du Ministère des Pêches et des Océans, notamment gestion des pêches, techniques et développement, sciences océaniques et environnements aquatiques, au Canada.

Les Rapports techniques peuvent être considérés comme des publications complètes. Le titre exact paraîtra au haut du résumé de chaque rapport, qui sera publié dans la revue *Aquatic Sciences and Fisheries Abstracts* et qui figurera dans l'index annuel des publications scientifiques et techniques du Ministère.

Les numéros 1-456 de cette série ont été publiés à titre de Rapports techniques de l'Office des recherches sur les pêcheries du Canada. Les numéros 457-714, à titre de Rapports techniques de la Direction générale de la recherche et du développement, Service des pêches et de la mer, ministère de l'Environnement. Les numéros 715-924 ont été publiés à titre de Rapports techniques du Service des pêches et de la mer, Ministère des Pêches et de l'Environnement. Le nom de la série a été modifié à partir du numéro 925.

La page couverture porte le nom de l'établissement auteur où l'on peut se procurer les rapports sous couverture cartonnée.

Canadian Technical Report of
Fisheries and Aquatic Sciences 1007

March 1981

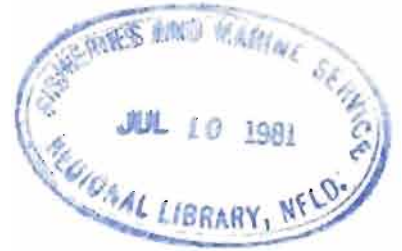

THE 1976 NEWFOUNDLAND AND LABRADOR ATLANTIC SALMON COMMERCIAL LANDINGS

by

David G. Reddin, and P. Bruce Short
Research and Resource Services
Department of Fisheries and Oceans
P.O. Box 5667
St. John's, Newfoundland A1C 5X1

This is the sixty-second Technical Report from
Research and Resource Services, St. John's, Newfoundland

© Minister of Supply and Services Canada 1981

Cat. No. Fs 97-6/1007

ISSN 0706-6457

Correct citation for this publication:

Reddin, D. G., and P. B. Short. 1981. The 1976 Newfoundland and Labrador Atlantic salmon commercial landings. Can. Tech. Rep. Fish. Aquat. Sci. 1007: iv + 105 p.

CONTENTS

Abstract/Résumé.....	iv
Introduction.....	1
Methods.....	1
Statistical codes.....	3
Results and discussion.....	3
Acknowledgments.....	6
References.....	7
Appendix 1: Total landings of salmon by month and size for all fishing gear	32
Appendix 2: Local sales (included in total landings)	35
Appendix 3: Seasonal landings of salmon by gear (salmon set nets and salmon traps)	38
Appendix 4: Licence data 1976	41
Appendix 5: Potential catch per unit effort for salmon set nets and salmon traps	43
Appendix 6: Salmon landings by numbers, size and weights	
A: Estimated number of salmon	74
B: Sized landings by month	80
C: Actual mean weights by size and month	86
D: Actual average weekly weight of salmon by size and Area	92

ABSTRACT

Reddin, D. G., and P. B. Short. 1981. The 1976 Newfoundland and Labrador Atlantic salmon commercial landings. Can. Tech. Rep. Fish. Aquat. Sci. 1007: iv + 105 p.

The commercial Atlantic salmon fisheries data are presented with some analysis. The total landings during 1976 of 2012 metric tons varied by Area around the Province; the highest landings being in Areas A, J and O (Labrador). A discussion of local sales (25% of total landings) and its relationship to the fishery is presented. Linear regression depicting certain relationships within the fishery are given and tested for significance by ANOVA.

Key words: Atlantic salmon, commercial landings, local sales

RÉSUMÉ

Reddin, D. G., and P. B. Short. 1981. The 1976 Newfoundland and Labrador Atlantic salmon commercial landings. Can. Tech. Rep. Fish. Aquat. Sci. 1007: iv + 105 p.

Les données sur la pêche commerciale du saumon de l'Atlantique sont présentées et analysées partiellement. Les débarquements, qui ont totalisé 2 012 tonnes métriques en 1976, variaient d'un secteur à l'autre de la province, les débarquements les plus élevés étant relevés dans les secteurs A, J et O (Labrador). On examine les ventes locales (25 pour cent du total des débarquements) et leurs relations avec la pêche. La régression linéaire caractérisant certaines relations au sein de la pêche est fournie et évaluée au moyen de l'analyse de variance (ANOVA) afin d'en montrer l'importance.

INTRODUCTION

Concern for our fish stocks and the employment they provide has led to the implementation of more intense management programs; necessitating the use of fishery statistics that require reliable catch and effort data over a series of years. Fortunately reliable records for the Newfoundland commercial salmon fishery dates back to 1969 (Waldron 1974). Previously, May and Lear (1971) summarized available landings data from 1952 to 1969. This publication is a continuation of a report series that includes total landings of salmon by month and size, local sales, seasonal landings by gear, licence data, weekly catch effort and salmon landings by number, size and weight.

METHODS

TOTAL LANDINGS (Appendix 1)

The total landings is the sum of actual landings recorded at fish plants or by local buyers and local sales (described below). The total landings are aggregated from community totals to produce landings by Statistical Areas; Statistical Sections and ICNAF Divisions and Units (Fig. 1-4 and Tables 1-3). Salmon sold to registered buyers are recorded daily on purchase slips. In addition to weight and number of fish the buyer records the date fish were caught, species (including condition), gear used and amount (number of nets or traps). The amount of gear and number of fish are not always recorded. Fishery officers collect the purchase slips and forwards them to the Economics and Intelligence Branch for tabulation and compilation. All recorded landings of salmon are round (whole) weight. However the plant or buyer frequently purchases salmon that are in a different condition eg. gutted, head on, etc. All landings are converted to round weight by conversion factors. The conversion factors are:

- (1) gutted, head on (x 1.2) to round weight
- (2) dressed weight (x 1.25) to round weight
- (3) split, pickled (x 1.25) to round weight
- (4) smoked (x 1.33) to round weight
- (5) canned (x 1.46) to round weight

These conversion factors were derived from samples taken in 1953 and vary according to condition when purchased. Some inaccuracy may exist in the data as a result of changes in weight ratios since 1953 and because the conversion factors are not specific to size categories.

Salmon sold as local sales are defined as those salmon caught in the commercial fishery that are not sold to fish processors or buyers, but are kept by fishermen for their own use or sold directly to consumers (Appendix 2). Local sales submitted by community on a monthly basis through estimations (round weight in lbs.) by the local fisheries officers are recorded on a supplementary purchase slip. The fishery officer randomly selects three fishermen per community who estimate the salmon that were sold and consumed in that community. Since local sales are an estimate by the fishery officers, their accuracy and precision is unknown. It is known that some salmon caught in non-salmon gear or as by-catch are marketed as local sales (Reddin 1978). It is also known that some salmon caught as by-catch are sold to registered buyers and are therefore included in the recorded landings.

SEASONAL LANDINGS BY GEAR AND SIZE (Appendix 3)

Total landings are separated into seasonal landings by gear and size. At the time of sale to the fish plant, the gear type and size of fish (large, small or unsized) are recorded. Small are those salmon that are less than or equal to 2.7 kg (corresponding to 1-sea-winter salmon), large are those salmon that are greater than 2.7 kg (2- or 3-sea-winter salmon) and unsized are those fish not recorded as small or large. There is a slight overlap between small and large categories, so that a 1-sea-winter (1SW) salmon of 2.8 kg could be classed as large (2- or 3-sea-winter salmon (MSW)) and a few 2-sea-winter salmon of around 2.7 could be classed as small (1-sea-winter salmon). However, this overlap is very small (Lear 1973) and insignificant when the accuracy of the landings are considered. Gear types are either salmon gillnet or trap net.

EFFORT (Licence data) (Appendix 4)

Effort exerted by the commercial salmon fishery was determined from information recorded by C & P Branch (Licencing Section). This information includes names of fishermen, gear length (in fathoms), type of gear, and amount of gear licenced (gillnets or trap nets). This information does not include the actual amount of gear fished. An average length of 50 fathoms was used to calculate the number of gillnets. The length of trap nets was not recorded and 94 fathoms was used as an average trap net length (unpublished data, D. Waldron).

POTENTIAL CATCH PER UNIT EFFORT (CUE) (Appendix 5)

Potential CUE is defined as the total weekly catch divided by the product of the number of days fished per week and potential nets fished per day, and is determined seperately by gear type. The number of nets potentially fished per community per day were tabulated from the licencing data. The number of days fished per week is assumed to be the number of days in which salmon were landed as indicated on purchase slips. The maximum number of fishing days per week is six, however storms may reduce the number. The rationale of using six as the maximum days fished per week is that in some areas nets are tied up on Sunday if they are within a bay that is less than six miles from headland to headland. In other areas the fish plants may be closed on Sunday; nets are still fishing, yet fishermen may or may not check their nets on a regular basis. It is therefore thought to be more accurate to use six instead of seven days maximum. Other factors influencing the CUE data:

1. Local sales are recorded on a monthly basis and thus artificially reduce the CUE.
2. There is a salmon by-catch or catch of salmon in non-salmon gear (Reddin 1978). This catch is at least partially included in the recorded total landings but the effort (i.e. amount and type of gear), is not.
3. Other factors such as availability of gear, catchability and abundance can effect these figures thus reducing the comparability of CUE data from year to year.

SALMON LANDINGS BY NUMBERS, SIZE AND WEIGHTS (Appendix 6)

Data from the purchase slips were utilized to determine actual mean weight and sized landings by month. The estimated number of salmon were derived by dividing sized landings for each month by mean weights. Therefore, the unsized portion of the landings is not included in these estimated numbers. This is the reason for the discrepancy between the total of the large and small numbers of fish and the estimated numbers of total fish landed. In Tables 4 and 5 the unsized portion of the catch is divided proportionately between the large and small and a new estimated number of fish is calculated. When there was not a value for mean weight a historical value was used. This historical value is calculated by using the accumulative total of all previous years data and is unweighted. The actual average weekly weight is determined by dividing the weekly catch by the known number of fish.

STATISTICAL CODES

A detailed description of some of the codes used in the Newfoundland and Labrador fishery was published by Waldron (1974). The following is a brief description applicable to this report.

The coastal waters off Newfoundland and Labrador are divided into ICNAF Subareas, ICNAF Divisions, ICNAF Unit Areas, Newfoundland and Labrador, Statistical Areas and Sections (Figs. 1, 2, 3, and 4). Tables 1, 2, and 3 give the boundaries for each section and the relationship between statistical sections, areas and ICNAF Subareas, ICNAF Divisions and ICNAF Units. The statistical areas and sections begin at the top of the Great Northern Peninsula and proceed clockwise around the coast and up to the tip of Labrador. There are 14 areas (A-N) and 49 Sections on the Island of Newfoundland. Labrador is classed as Area 0 and is divided into 4 Sections (50-53).

RESULTS AND DISCUSSION

The data appendices are divided into six sections. The results and discussion will follow this organization.

TOTAL LANDINGS OF SALMON (Appendix 1)

The 1976 landings for the Province were 2,012 metric tons, a decrease of 2% from 1975. Insular Newfoundland recorded landings of 1,256 metric tons, a decrease of 6% from 1975 while Labrador reported 756 metric tons, an increase of 7% from 1975.

The total landings for 1976 are considerably higher than the mean of 1,650 metric tons for the period of 1910-1976 (Fig. 5). However, there have been wide fluctuations over those years and 2,012 metric tons is within the range (746-3,117 metric tons) of landings. Records of salmon landings by Statistical Area are only complete since 1952. The mean for 1952 to 1976 is 1,329 metric tons. However, these data placed a lesser importance on the relationship of local sales to total landings and only since 1973 have local

sales data been assessed on a yearly basis. The mean for 1973 to 1976 is 2,022 mt.

The highest landings in 1976 were recorded in Areas A, J and O while the lowest were in G, L and N (Fig. 6). Note that the 1976 landings in A were much higher than 1975 (Fig. 7), while the landings for B, C and D were lower. Tagging studies (Belding and Prefontaine 1961) have shown that fish caught in Areas A and B originate not only from rivers in Areas A and B but also from rivers on Newfoundland's west coast and Labrador as well as Quebec and the Maritime Provinces of Canada. Those fish moving toward the coast in Area B could migrate either north or south depending on prevailing environmental conditions and may not be available for capture in B and therefore can be caught in A.

The highest monthly landings for Newfoundland were during June while in Labrador the highest landings were during July (Fig. 8). Because of spring ice the Labrador fishery does not begin until late June or early July (Fig. 8).

The sale of salmon direct to consumers or "local sales" is the single biggest cause of inaccuracy to the salmon statistics, primarily because it is subjectively estimated by the fishery officers. However, increased effort directed to the collection of local sales data has improved its quality.

In 1976, the largest local sales were in Area J with 64,000 kg recorded (Fig. 9) while Area B had 60,467 kg. Smaller landings were recorded in Area G where 6,394 kg were sold, L with almost 4,000 kg and N with only 691 kg (Fig. 9). High landings were also reported from Areas E and F and K. The distribution changes if local sales are analyzed as a percentage of total landings. The highest percentage was in Area G where 99% of the total landings were local sales. Areas E and M recorded 90% while Areas A and O were only 6% or less (Fig. 9).

Local sales landings over the last four years have varied greatly between Statistical Areas. In Area A there has been very little annual change but in others such as Area L wide fluctuations have occurred (Fig. 10). Areas A, J, N and O have always maintained low percentages. Factors such as alternate employment opportunities, price differentials between fish plants and that obtainable in local markets, availability of unemployment insurance benefits and the proximity to major population centres affect the percentage of local sales per area in any given year.

Monthly landings as percentages of total landings and monthly local sales as percentages of total local sales varies for Labrador; but in Newfoundland local sales closely follow total landings (Fig. 11). There was no significant relationship between total landings and local sales or between local sales and population when tested by linear regression ($r^2 = 0.12$ and $r^2 = 0.12$, $p = 0.35$).

SEASONAL LANDINGS BY GEAR AND SIZE (Appendix 3)

The highest percentage of landings in the commercial fishery are from salmon gillnets. Only 1% of the landings were caught in salmon trap nets. The ratio of small fish to large for trap nets was nearly 1: 1, while in gillnets, it was 1: 2 by weight. The landings by unspecified gear refer to salmon caught for which there is no record of gear to catch them.

LICENCE DATA (Appendix 4)

The total number of salmon licences issued in 1976 was 6287, a decrease of 694 from that of 1975. Of these 5506 were in Newfoundland and 781 in Labrador a reduction of 746 and increase of 52 respectively from that of 1975. The increase for Labrador is an artifact because in previous years the mobile fleet from the island was listed under Newfoundland even though they fished in Labrador. The length of gear and number of gear units also changed in recent years (Fig. 12). The total amount of licenced gear has decreased since 1975, however, it is still higher than the period, 1969-75.

In the island portion of the province, Area B fishery had the largest effort (Fig. 13) while Area G had the least. Area O (Labrador), has a higher ratio of nets to salmon fishermen (4.5: 1) than in Newfoundland (3.7: 1). But the main concentration of fishermen and gear is along the Northeast Coast (Area A-F) of the island portion of the province.

There has been a substantial change in net usage over the last few years. In 1971 and 1972 fishermen tended to fish only a proportion of the gear that they were licenced for. Now, with a more rigid licencing policy and restrictions in the number of nets, fishermen tend to use the maximum allowable effort.

POTENTIAL WEEKLY CATCH PER UNIT EFFORT (Appendix 5)

This includes weekly landings, effort and catch per unit effort. The weekly landings for Newfoundland peaked in the eighth week while those for Labrador and the Province in the ninth (Fig. 14). Weekly landings do not incorporate local sales because this information is collected only on a monthly basis, and thus are incomplete. However, the monthly landings and catch per unit effort do include local sales.

The CUE's (kg/net unit x days fished) varies substantially Area by Area from 1 in Area F to 15 in Area M (Fig. 15). However, for each Area the CUE per week does indicate when the salmon are most abundant.

SALMON LANDINGS BY NUMBER, SIZE AND WEIGHTS (Appendix 6)

Because local sales are collected monthly the estimated number of fish can be calculated only on a monthly basis. Areas C and J had the highest May landings of multi-sea-winter salmon with 1,933 fish and 22,055 fish respectively. The largest 1-sea-winter fish landings were in Areas J, D and E with 2,027 fish, 553 fish and 352 fish. Multi-sea-winter salmon were caught in higher numbers than 1-sea-winter salmon during May and June; while 1-sea-winter were caught in their highest numbers during July (Fig. 16).

Landings can vary from year to year. During 1975 and 1976 Area A plus Area B landings were almost the same but Area A landings that were similar to Area B in 1975 were triple those of Area B in 1976. This is apparent in both the 1SW and MSW landings but more so in the 1SW. It is postulated that because ice in 1975 moved north much more slowly than in 1976 the resulting lower water temperatures in Area A during 1975 slowed down the movement of fish to Area A and thus more were proportionally exploited in Area B during 1975 than in 1976.

The weights of both small and large salmon were heavier at the beginning and end of the season in Subareas J1 and J2 (Fig. 17). The weights of fish caught in J1 were heavier than J2 at the beginning of the season (Fig. 17). An ANOVA demonstrated that the mean weight of small salmon in Subarea J1 were similar to those in J2 ($F = 18.67$, 1,8) and only the means of the different weeks (only weeks 2-10 used in analysis) were significant different ($F = 13.33$, 8,8).

It is known that some of the 1SW salmon caught in the Newfoundland-Labrador commercial fishery are grilse that would have matured and spawned in the year of capture while the remainder are non-maturing 1SW fish that would have matured as a MSW salmon possibly one to two years after capture (Idler et al. 1979). Tagging studies have shown that salmon caught and tagged in Areas, J, K, L, M and N were mostly fish maturing in the same year as they were captured (pers. comm. W.H. Lear). It has been suggested (Chadwick et al. 1978) that MSW stocks are decreasing. The ratios of small: large fish caught in Areas J, K plus L, and M plus N were analyzed for the period of 1969-1976. Areas K and L; and M and N were combined because the stocks have similar migration patterns (Areas K and L, (May 1972) and Areas M and N, (Belding and Prefontaine 1961)). In Area J, the percentage of grilse in the total catch (Table 6) increased from 1969 to 1974 and decreased in 1975 and 1976 but remained higher than in 1969. Murray (1966) reported that 30% of the total Area J catch in 1959 was grilse. There has been a definite increase in the numbers of grilse landed and decrease in the MSW component of the catch. In Areas K and L, there was not a consistent trend and the grilse percentage of the catch in 1976 remains within the 1969-75 range of 54-89 but is much higher than that in 1959 of 54% (Murray 1966). Similarly in areas M and N, there was not a consistent trend in the percentage of grilse from 1969 to 1976. The 1976 percentage of 88 is within 68-92 range. The percentage of grilse in 1959 was 60 which is lower than the 1969-1975 range.

ICE

The 1976 salmon fishery was relatively unaffected by concentrations of inshore ice. In previous years ice has interfered with the setting of nets etc. It is suspected that colder water may also change the migration patterns, as it is known that salmon seek the warmer waters (unpublished data, Reddin). When the fishery opened on May 15 Newfoundland was basically ice free (Fig. 18). Labrador, except for the southern Sections, (50 and 51) was still ice dominated. The fishery did not begin in this area until late June.

ACKNOWLEDGMENTS

The authors acknowledge the assistance of the staff of Economics and Intelligence, Conservation and Protection and Inspection Branches of the Department of Fisheries and Oceans in collecting the data. G. Downey assisted with data tabulation, E. Rowe and H. Mullett produced the figures. The typing abilities of Marie Locke and Janice Lannon greatly assisted in the production of this report. D. Rowe, B. Moores, R. Porter and M. Chadwick read the manuscript and made several helpful suggestions.

REFERENCES

- Belding, L., and G. Prefontaine. 1961. A report on the salmon of the north shore of the Gulf of St. Lawrence and the Northeastern Coast of Newfoundland, Department of Fisheries of Quebec Publication, No. 82.
- Chadwick, M., R. Porter, and D. Reddin. Atlantic Salmon Management Program Newfoundland and Labrador, 1978. The Atlantic Salmon Journal, official pub. The Atlantic Salmon Association, Montreal, Quebec, p. 8-15.
- Idler, D. R., S. J. Hwang, and L. W. Crim. 1979. Quantification of vitellogenin in Atlantic salmon (Salmo salar) plasma by radiomunoassay. J. Fish. Res. Board Can. 36: 574-578.
- Lear, W. H. 1973. Size and age composition of the 1971 Newfoundland-Labrador commercial salmon catch. Fish. Res. Board Can. Tech. Rep. 392: 43 p.
- May, A. W., and W. H. Lear. 1971. Digest of Canadian Atlantic salmon catch statistics. Fish. Res. Board Can. Tech. Rep. 270: 106 p.
- Murray, A. R. 1966. A summary of the commercial Atlantic salmon of Newfoundland and Labrador examined by special observers, 1953-1963. Fish. Res. Board Can. MS Rep. 885: 89 p.
- Reddin, D. 1978. Report on the salmon by-catch in miscellaneous marine fishing gear 1976, Newfoundland and Labrador. Fish. Mar. Serv. MS Rep. 1461: 23 p.
- Reddin, D., and D. E. Waldron. 1976. 1975 Newfoundland and Labrador Atlantic salmon commercial catch data. Fish. Mar. Serv. Tech. Rep. 684: 183 p.
- Waldron, D. E. 1974. 1969-1972 Newfoundland and Labrador Atlantic salmon commercial catch data. Res. Dev. Branch, Data Record Series No. NEW/D-74-5.

Table 1. Statistical Areas for Newfoundland and Labrador.

Statistical Area	Range
A	Cape Norman to Cape St. John
B	Cape St. John to Cape Free's
C	Cape Free's to Cape Bonavista
D	Cape Bonavista to Grates Point
E	Grates Point to Cape St. Francis
F	Cape St. Francis to Cape Race
G	Cape Race to Cape St. Mary's
H	Cape St. Mary's to Point Crewe
I	Point Crewe to Pass Island
J	Pass Island to Cape Ray
K	Cape Ray to Cape St. George
L	Cape St. George to Cape St. Gregory
M	Cape St. Gregory to Point Riche
N	Point Riche to Cape Norman
O	(Lab.) Blanc Sablon to Cape Chidley

Table 2. Statistical Sections and Areas with their coastal ranges for Newfoundland and Labrador.

Statistical Section	Statistical Area	Range
01	A	Cape Norman to Cape Bauld
02	A	Cape Bauld to Goose Cove
03	A	Goose Cove to Cape Fox
04	A	Cape Fox to Partridge Point
05	A	Partridge Point to Cape St. John
06	B	Cape St. John to New Bay Head
07	B	New Bay Head to Farwell Head
08	B	Change Islands to Fogo Island
09	B	Farwell Head to Cape Freels
10	C	Cape Freels to New Port
11	C	New Port to Salvage
12	C	Salvage to Western Head
13	C	Western Head to Cape Bonavista
14	D	Cape Bonavista to South Head
15	D	South Head to Bonaventure Head
16	D	Bonaventure Head to West Random Head
17	D	West Random Head to Hopeall Head
18	D	Hopeall Head to Salvage Point
19	D	Salvage Point to Grates Point
20	E	Grates Point to Western Bay Head
21	E	Western Bay Head to Feather Point
22	E	Feather Point to Topsail
23	E	Topsail to Cape St. Francis
24	F	Cape St. Francis to Cape Spear
25	F	Cape Spear to Cape Broyle
26	F	Cape Broyle to Cape Race
27	G	Cape Race to Cape Pine
28	G	Cape Pine to Cape St. Mary's
29	H	Cape St. Mary's to Bauld Head
30	H	Bauld Head to Grandy Point
31	H	Grandy Point to Jean de Baie Head
32	H	Jean de Baie Head to Point Crewe
33	I	Point Crewe to Point Rosie
34	I	Point Rosie to Boxey Point
35	I	Boxey Point to Pass Island
36	J	Pass Island to Francois
37	J	Francois to Burgeo
38	J	Burgeo to Rose Blanche Head
39	J	Rose Blanche Head to Cape Ray
40	K	Cape Ray to Sandy Point
41	K	Sandy Point to Cape St. George
42	L	Cape St. George to Long Point
43	L	Long Point to Bluff Head
44	L	Bluff Head to Cape St. Gregory
45	M	Cape St. Gregory to Martins Point
46	M	Martins Point to Daniels Harbour
47	M	Daniels Harbour to Point Riche
48	N	Point Riche to Ferrole Point
49	N	Ferrole Point to Cape Norman
50	O	Blanc Sablon to Cape St. Charles
51	O	Cape St. Charles to Spotted Islands
52	O	Spotted Islands to Cape Harrison
53	O	Cape Harrison to Cape Chidley

Table 3. ICNAF Divisions for Newfoundland and Labrador.

Division	Range
2H	Cape Mugford to 55°20'N (Hopedale)
2J	55°20'N to 52°15'N (Strait of Belle Isle)
3K	Cape Bauld to Cape Freels
3L	Cape Freels to Cape St. Mary's
3Ps	Cape St. Mary's to Burgeo
3Pn	Burgeo to Cape Ray
4R	Cape Ray to Cape Bauld including Labrador-Quebec boundary to 52°15'N

Table 4. The landings of small and large Atlantic salmon caught in the 1975 commercial fishery, unsized fish proportioned to either small or large.

Area	Kilograms			Estimated No. of fish		
	Small	Large	Total	Small	Large	Total
A	122,311	120,113	242,424	62,708	25,961	88,669
B	165,056	81,111	246,167	88,752	20,555	109,307
C	47,581	112,150	159,731	22,319	23,548	45,867
D	44,875	61,339	106,214	24,733	12,639	37,372
E	5,174	69,418	74,592	2,322	11,774	14,096
F	54,142	56,503	110,645	29,110	10,923	40,033
*G	2,864	6,220	9,084	1,656	1,310	2,966
H	21,907	9,045	30,952	10,971	2,010	12,981
I	15,775	5,503	21,278	8,694	1,348	10,042
J ₁	33,559	73,834	107,393	18,971	15,213	34,184
J ₂	45,925	128,045	173,970	28,123	27,406	55,529
**J	79,484	201,879	281,363	47,094	42,619	89,713
K	12,147	7,452	19,599	6,529	1,400	7,929
L	5,753	3,208	8,961	2,882	694	3,576
M	4,409	12,591	17,000	2,444	2,444	4,888
N	8,151	2,753	10,904	3,667	493	4,160
O	212,654	492,246	704,900	104,182	105,360	209,542
Lab.	212,654	492,246	704,900	104,182	105,360	209,542
**East						
Coast	439,139	500,634	939,773	229,944	105,379	335,326
**South						
Coast	120,030	222,647	342,677	68,415	47,287	115,702
**West						
Coast	30,460	26,004	56,464	15,522	5,031	20,553
**Nfld.	589,629	749,285	1,338,914	313,881	157,697	471,578
**Prov.	802,283	1,241,531	2,043,814	418,063	263,057	681,120

* estimated from South coast

**are status of their constituent areas

Table 5. The landings of small and large Atlantic salmon caught in the 1976 commercial fishery, unsized fish proportioned to either small or large.

Statistical code	Kilograms			Estimated No. of fish		
	Small	Large	Total	Small	Large	Total
Area A	170,685	173,986	344,671	87,513	40,375	127,888
Area B	61,838	55,631	117,469	33,252	12,775	46,027
Area C	5,986	50,910	56,896	2,933	12,333	15,266
Area D	18,481	35,475	53,956	9,700	7,593	17,293
Area E	20,476	27,807	48,283	10,740	5,942	16,682
Area F	30,908	36,437	67,345	16,223	7,796	24,019
*Area G	1,641	4,859	6,500	925	1,058	1,983
Area H	23,716	14,968	38,684	12,447	3,200	15,647
Area I	12,488	21,068	33,556	6,554	4,508	11,062
Area J ₁	37,368	118,553	155,921	20,094	25,878	45,972
Area J ₂	45,693	203,939	249,632	27,226	44,515	71,741
**Area J	83,061	322,492	405,553	47,320	70,393	117,713
Area K	21,375	16,365	37,740	10,474	3,680	14,154
Area L	5,543	1,858	7,401	2,909	397	3,306
Area M	20,152	8,701	28,853	10,559	1,858	12,417
Area N	8,114	1,141	9,256	4,258	244	4,502
**East Coast	308,374	380,246	688,620	160,361	86,814	247,175
**South Coast	120,906	363,387	484,293	67,246	79,159	146,405
**West Coast	55,184	28,065	83,250	28,200	6,179	34,379
**Newfoundland	484,464	771,698	1,256,163	255,807	172,152	427,959
Area O	162,510	593,761	756,271	77,883	129,605	207,488
Labrador	162,510	593,761	756,271	77,883	129,605	207,488
**Province	646,974	1,365,459	2,012,434	333,690	301,757	635,447

* estimated from South coast

** are status of their constituent areas

Table 6. The percentage of grilse landed in selected Statistical Areas of the Newfoundland commercial fishery, 1969-76.

Year	Area		
	J	K&L	M&N
*1959	30	54	60
**1969	30	82	83
**1970	40	55	92
**1971	52	54	85
**1972	56	76	81
**1973	78	89	88
**1974	84	79	68
1975	52	82	68
1976	40	77	88

* from Murray 1966

** 1969-1974 unpublished data, Reddin

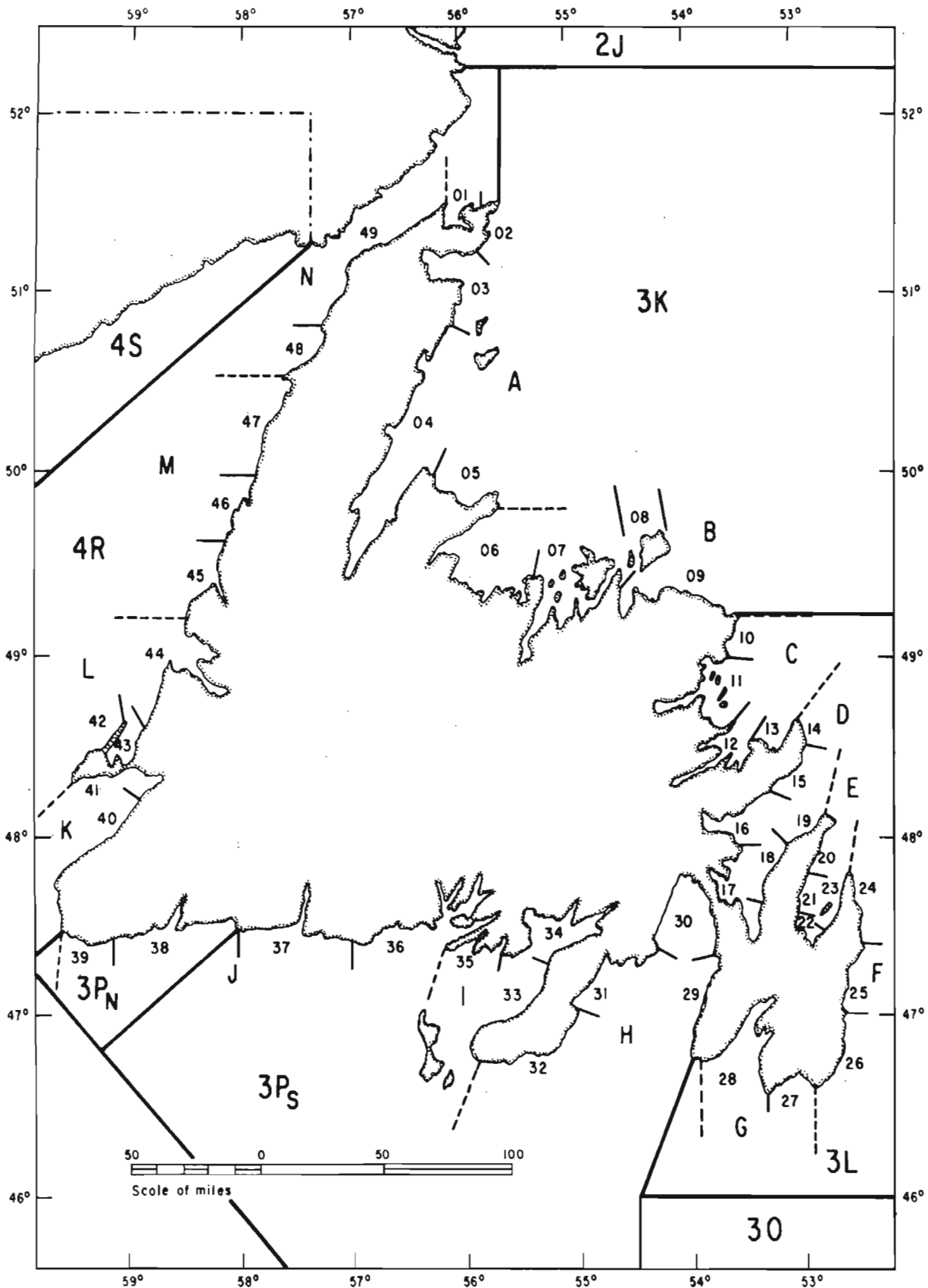

Fig. 1. The relationship between Statistical Areas (dotted lines), Sections (solid lines) and ICNAF Divisions (double solid lines and blocked-in letters) for coastal Newfoundland.

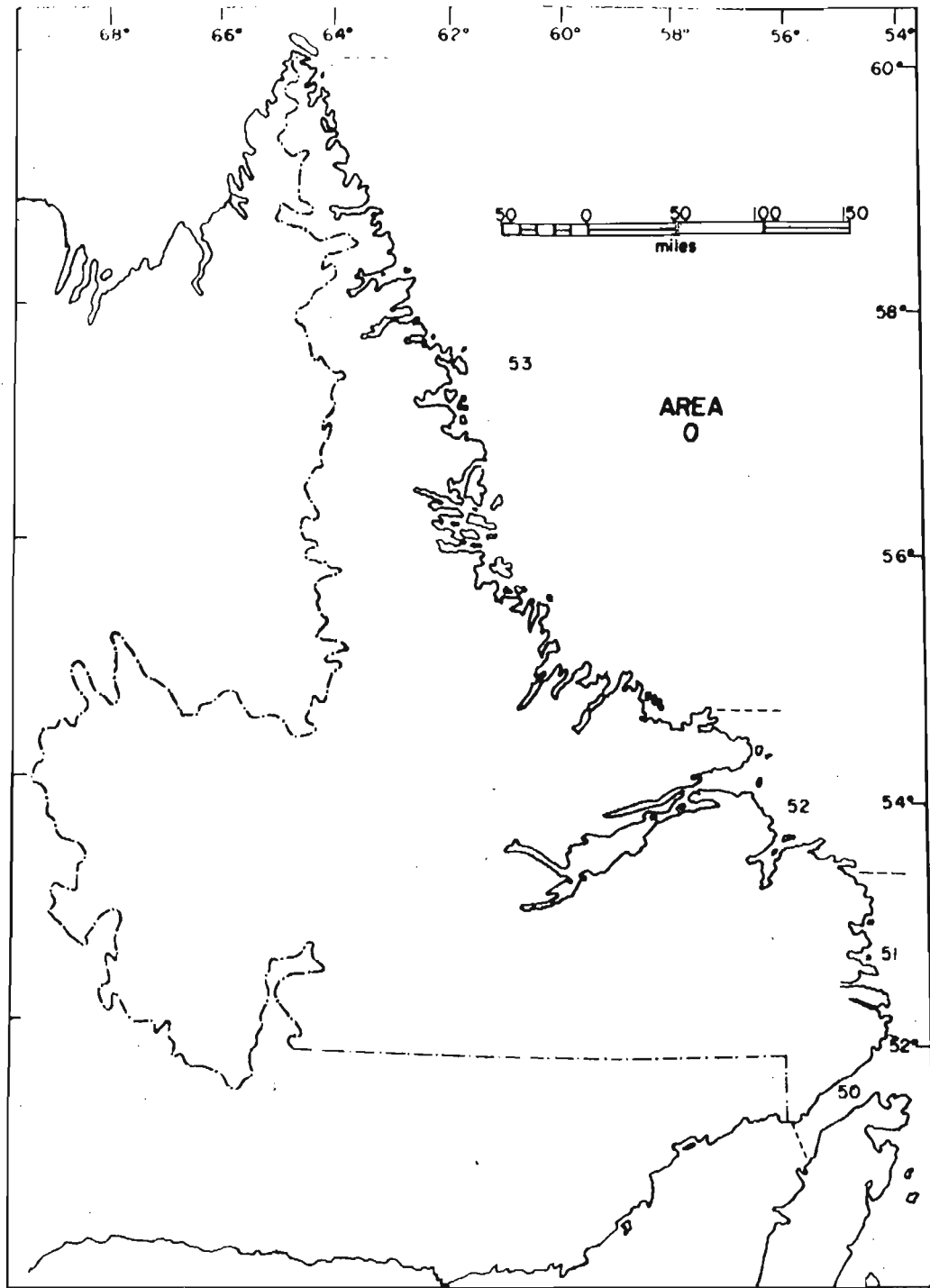

Fig. 2. The relationship between Statistical Areas and Sections (dotted lines) for coastal Labrador.

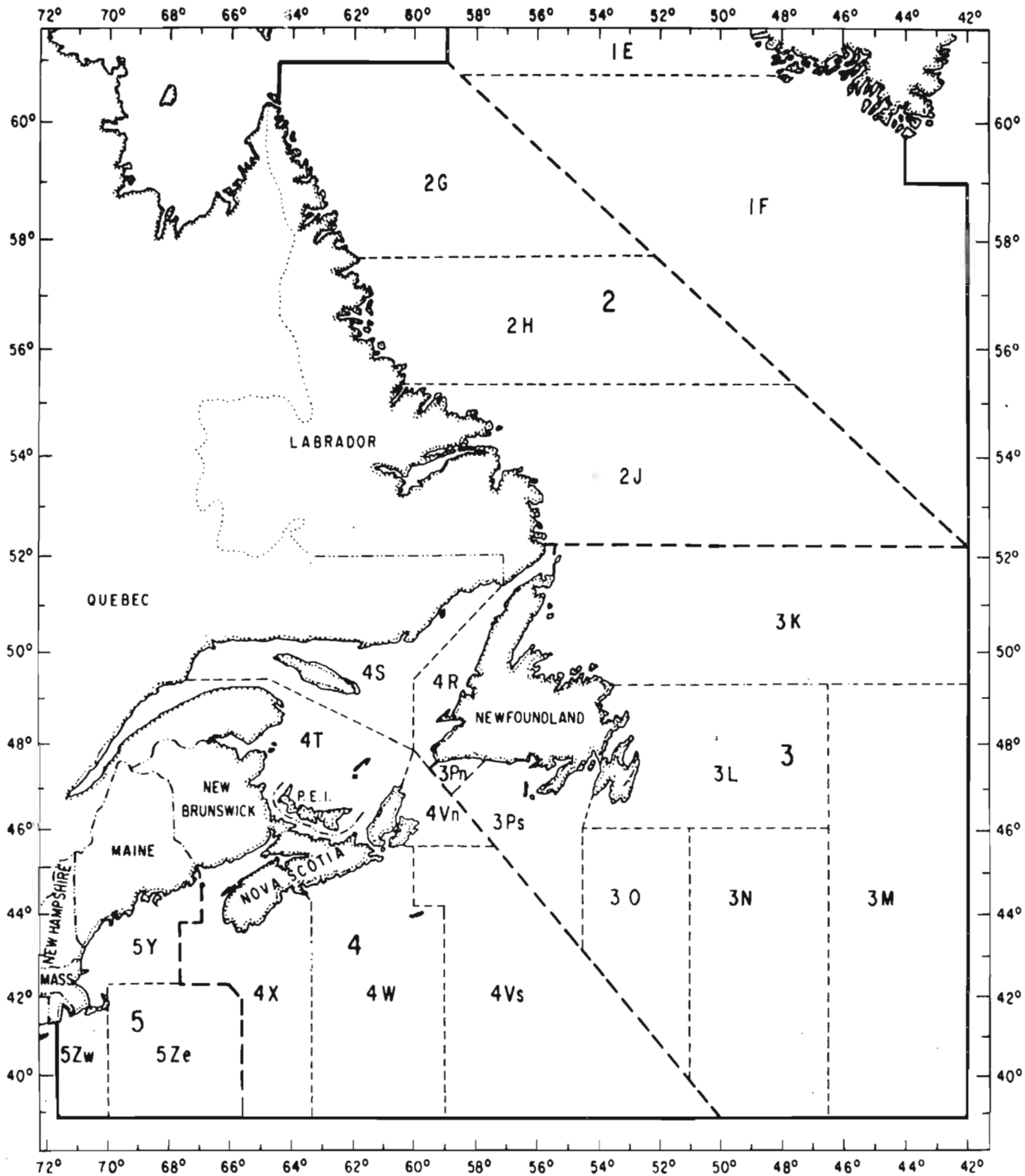

Fig. 3. The Divisions (1F-5Z) of the ICNAF Area as they relate to the Atlantic Provinces.

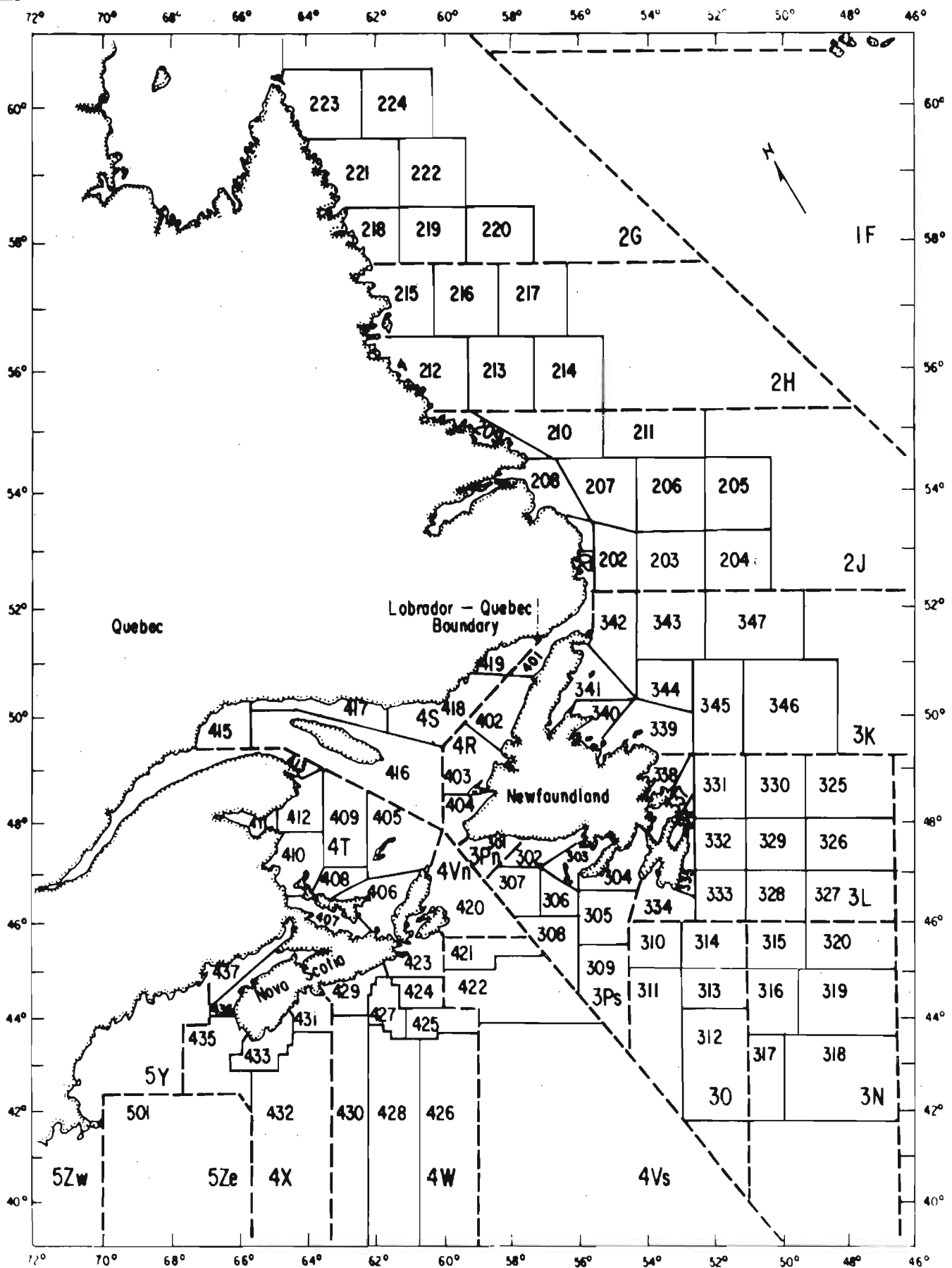

Fig. 4. The Divisions and Unit Areas (223-501) of the ICNAF Area as they relate to the Atlantic Provinces, Quebec and New England.

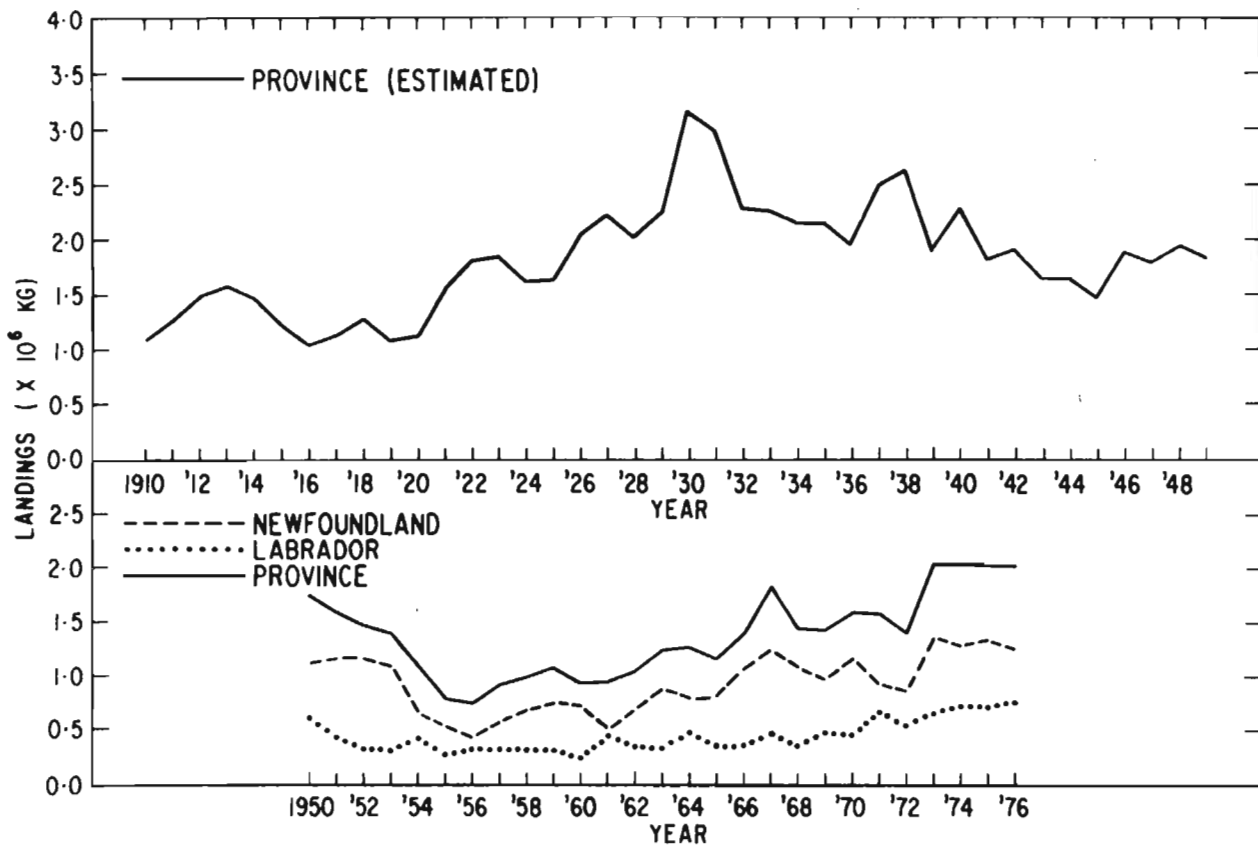

Fig. 5. The Atlantic salmon landings in the Newfoundland and Labrador commercial fishery, 1910-76.

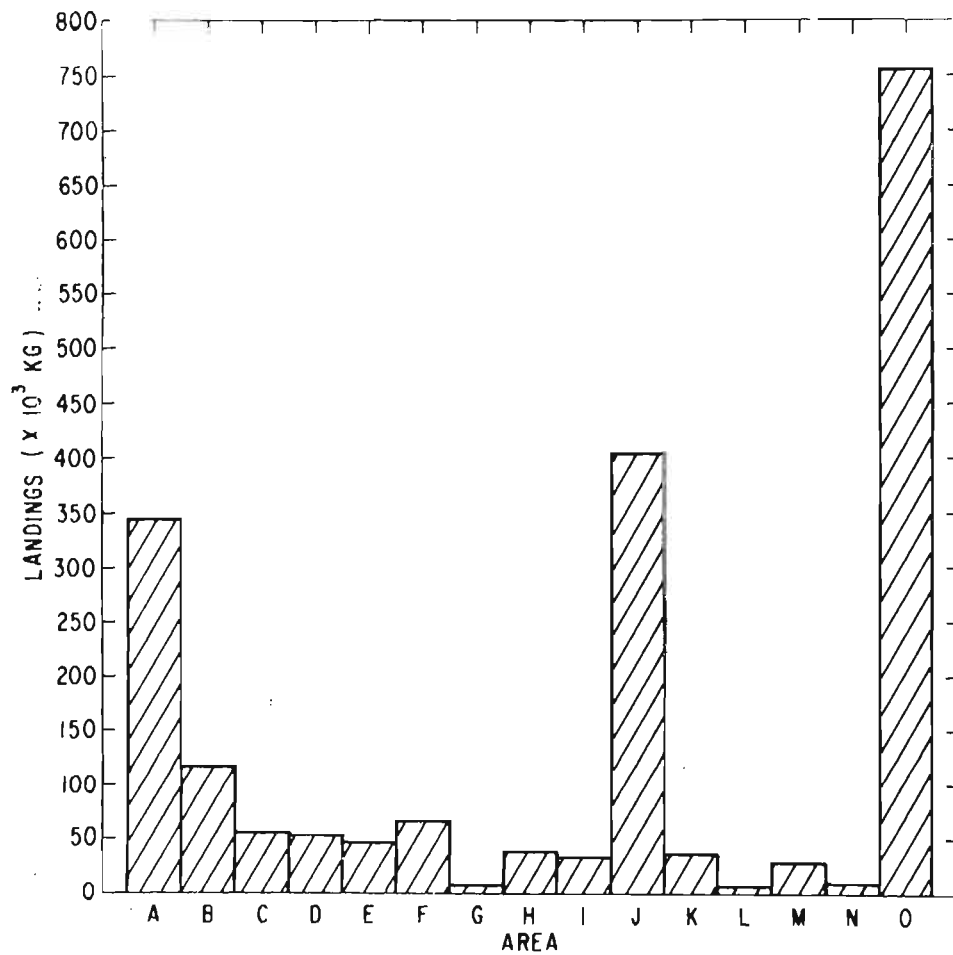

Fig. 6. The total Atlantic salmon landings by Statistical Area during 1976.

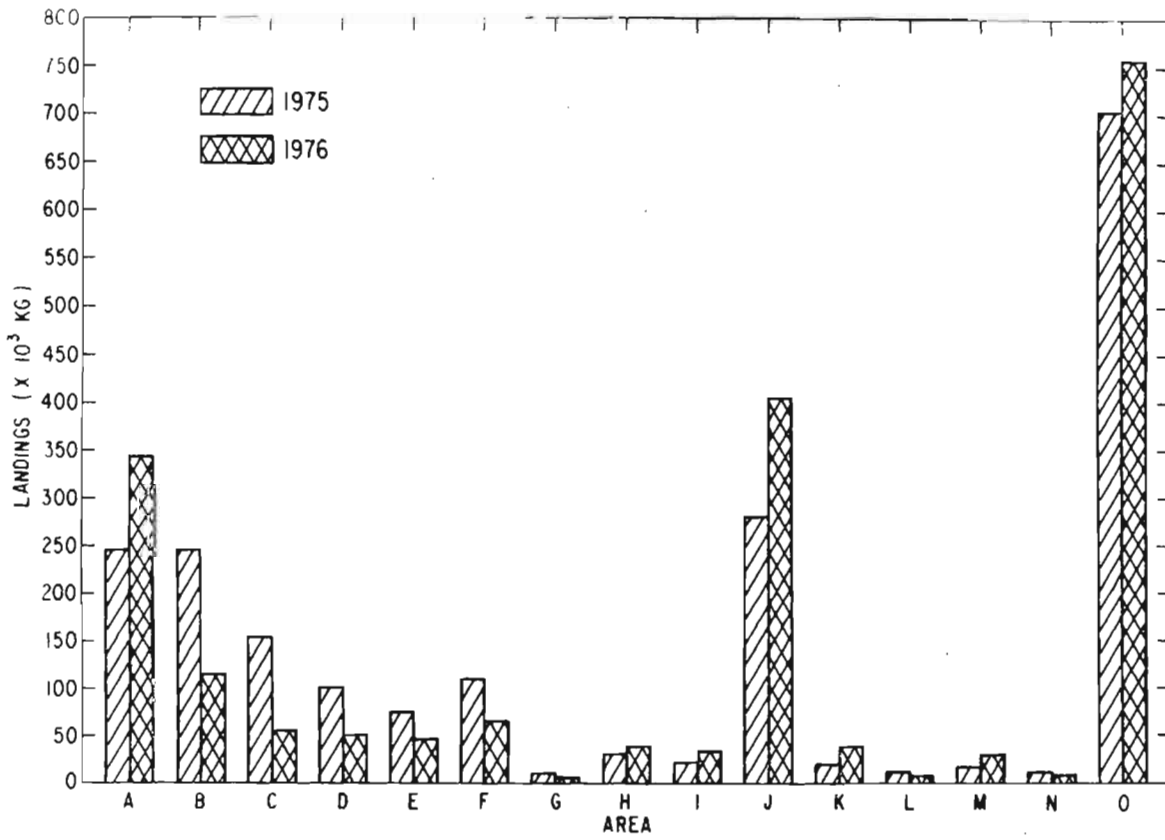

Fig. 7. The total landings by Statistical Area in the commercial Atlantic salmon fishery, 1975-76.

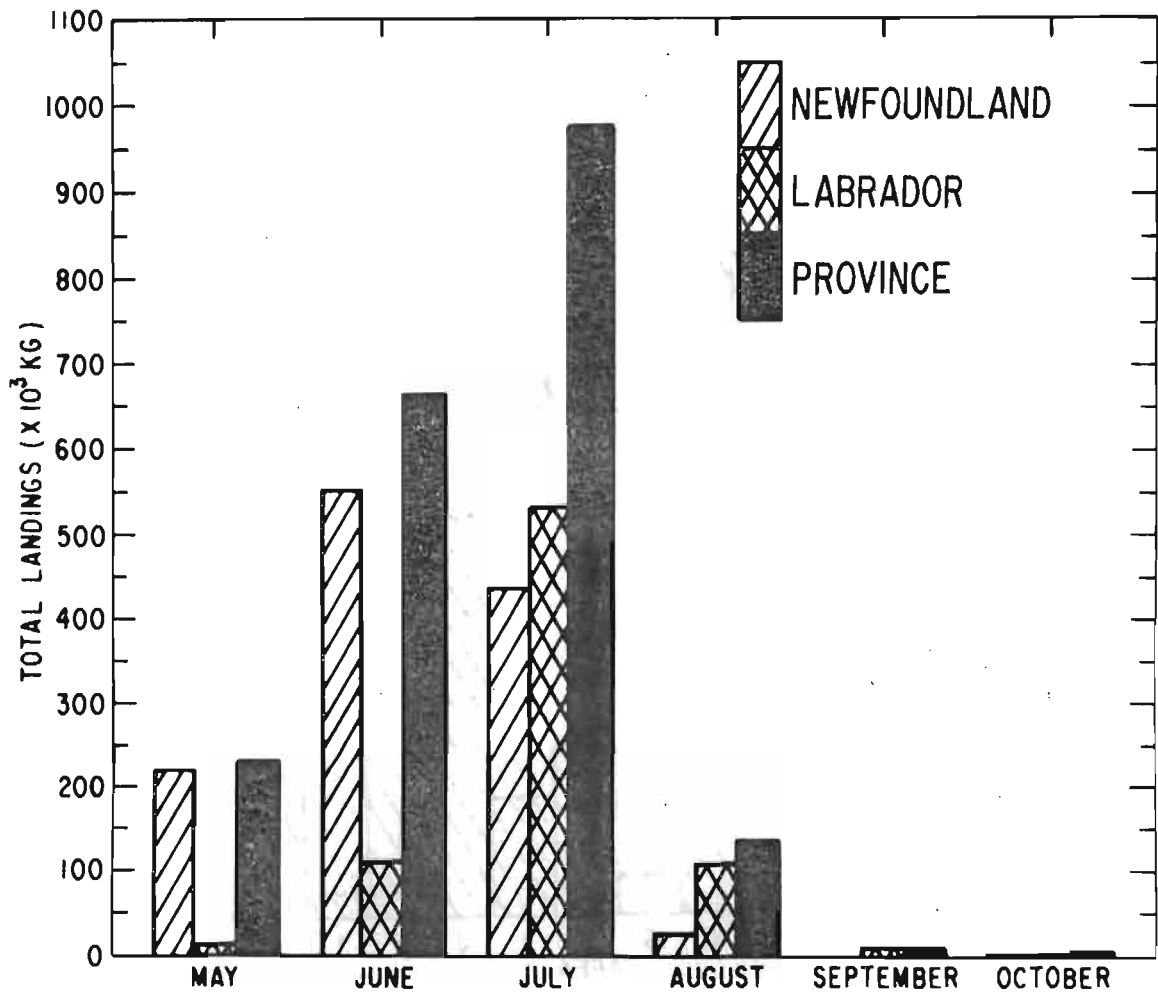

Fig. 8. The distribution of Atlantic salmon landings by month in the commercial fishery, 1976.

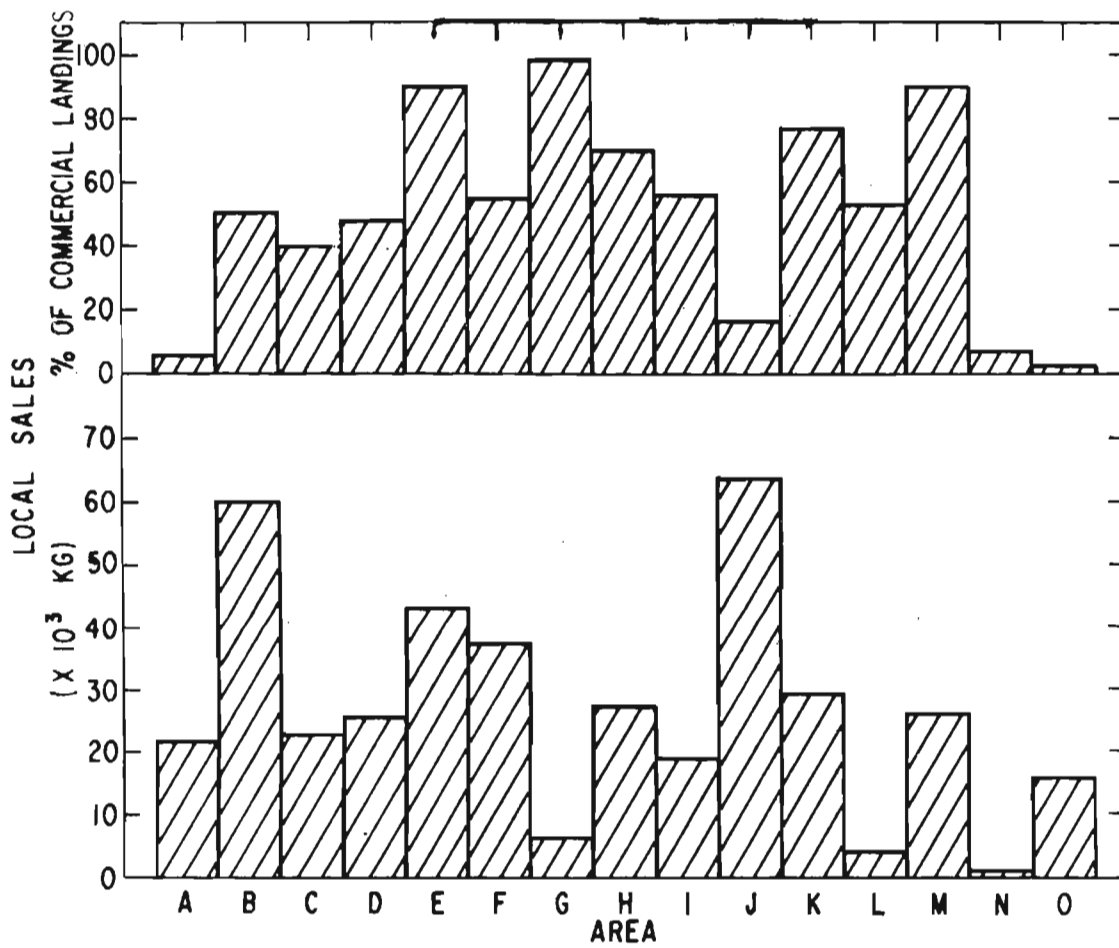

Fig. 9. The distribution of local sales by Statistical Area and the percentage of local sales as related to total landings in 1976.

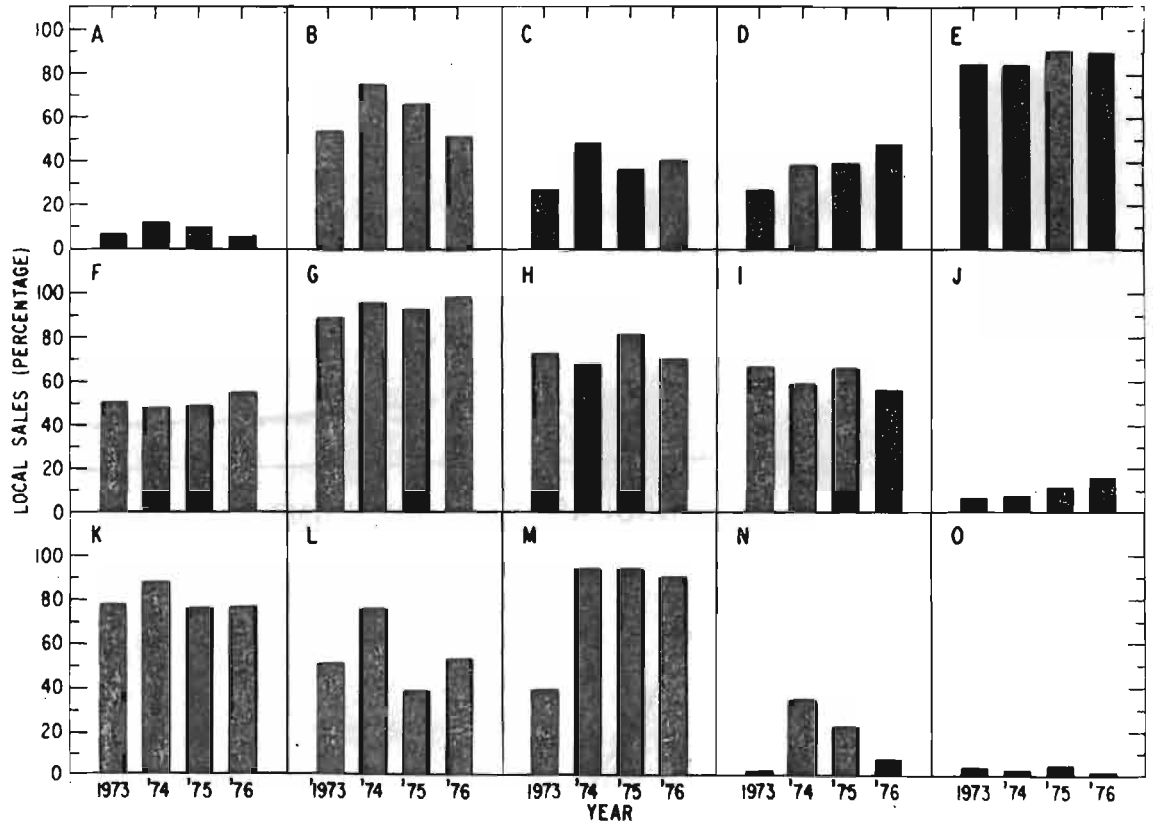

Fig. 10. The percentage of local sales as related to total landings for 1973-76.

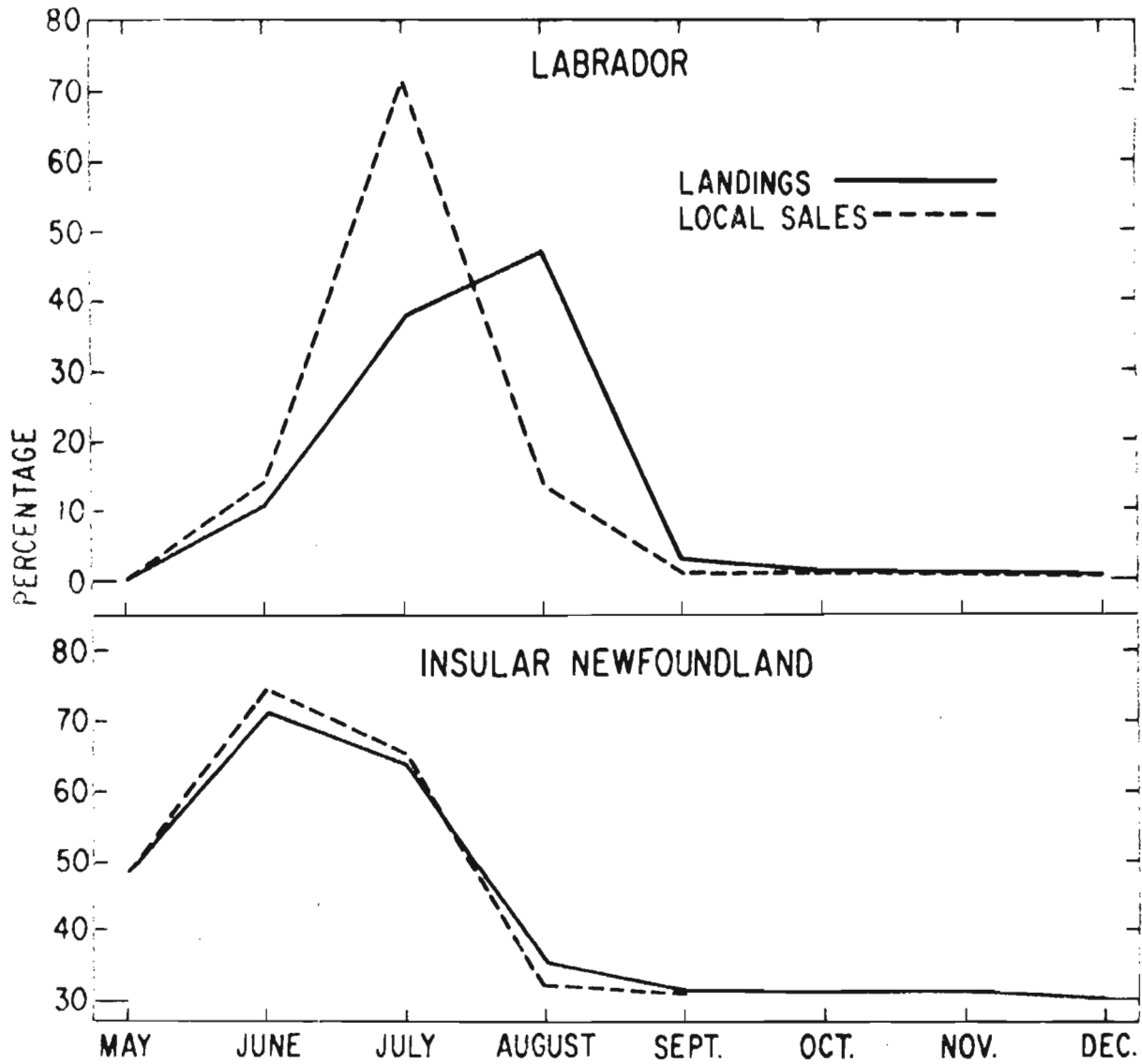

Fig. 11. The percentage distribution of local sales and total landings by month for Newfoundland and Labrador, 1976.

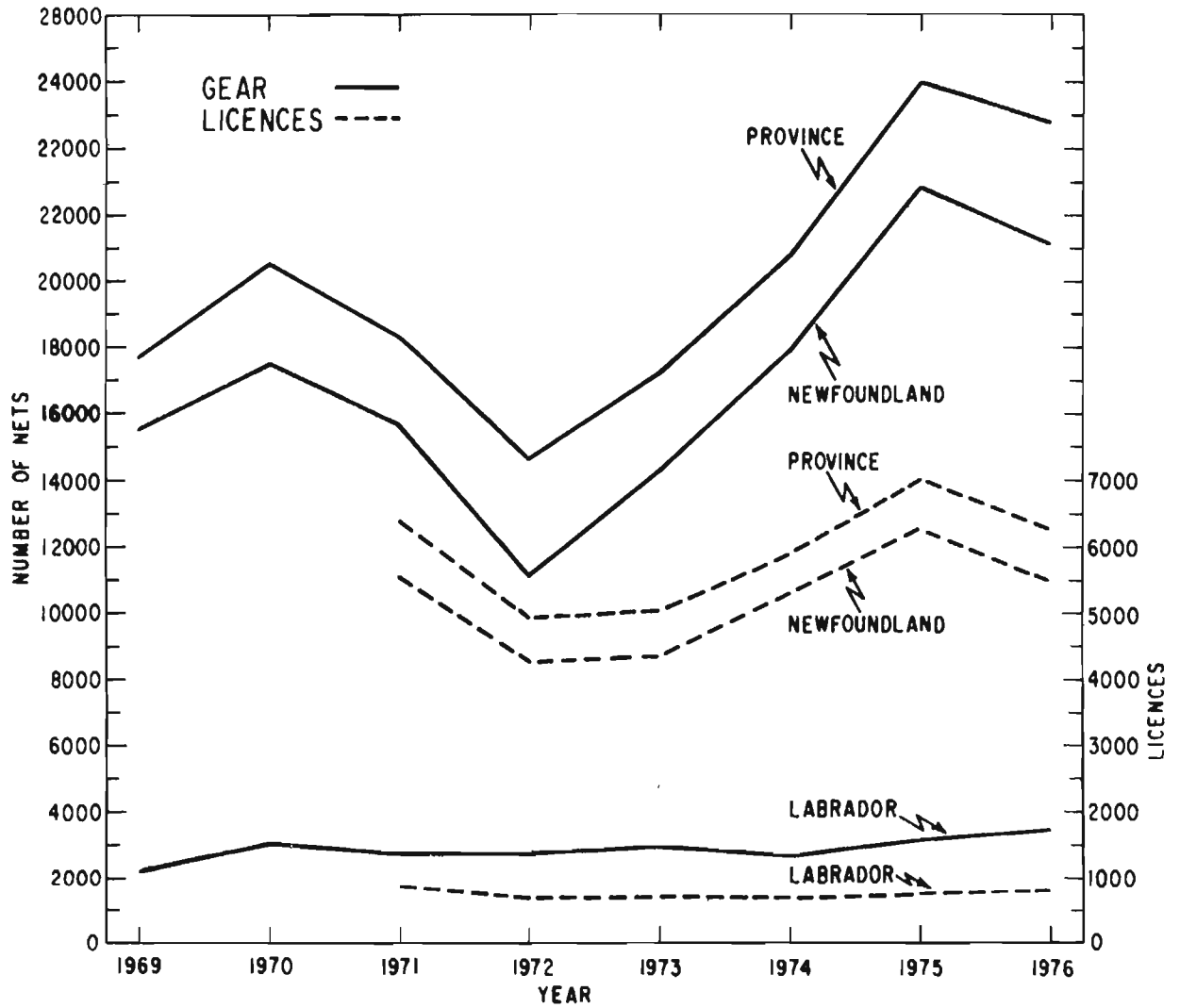

Fig. 12. The amount of gear and number of licences available to the fishery, 1969-76.

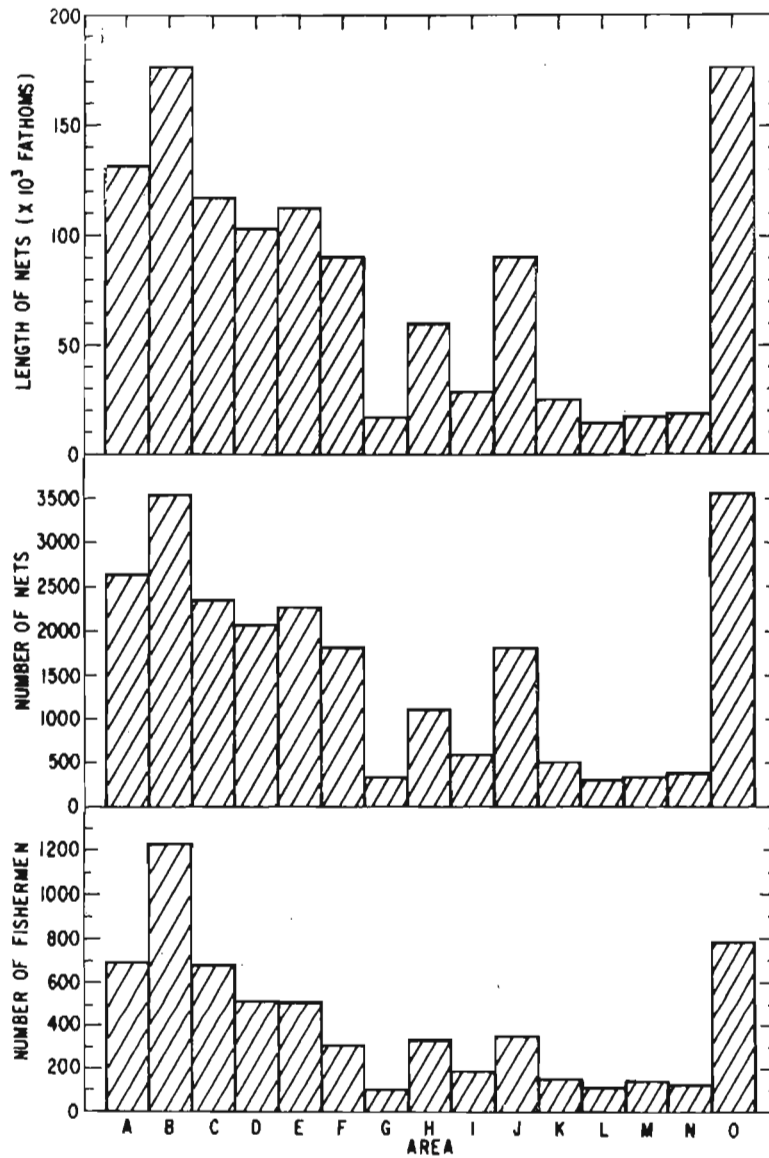

Fig. 13. The effort exerted (number of fishermen, number of nets and length of nets) in the Newfoundland and Labrador Atlantic salmon commercial fishery by Statistical Area for 1976.

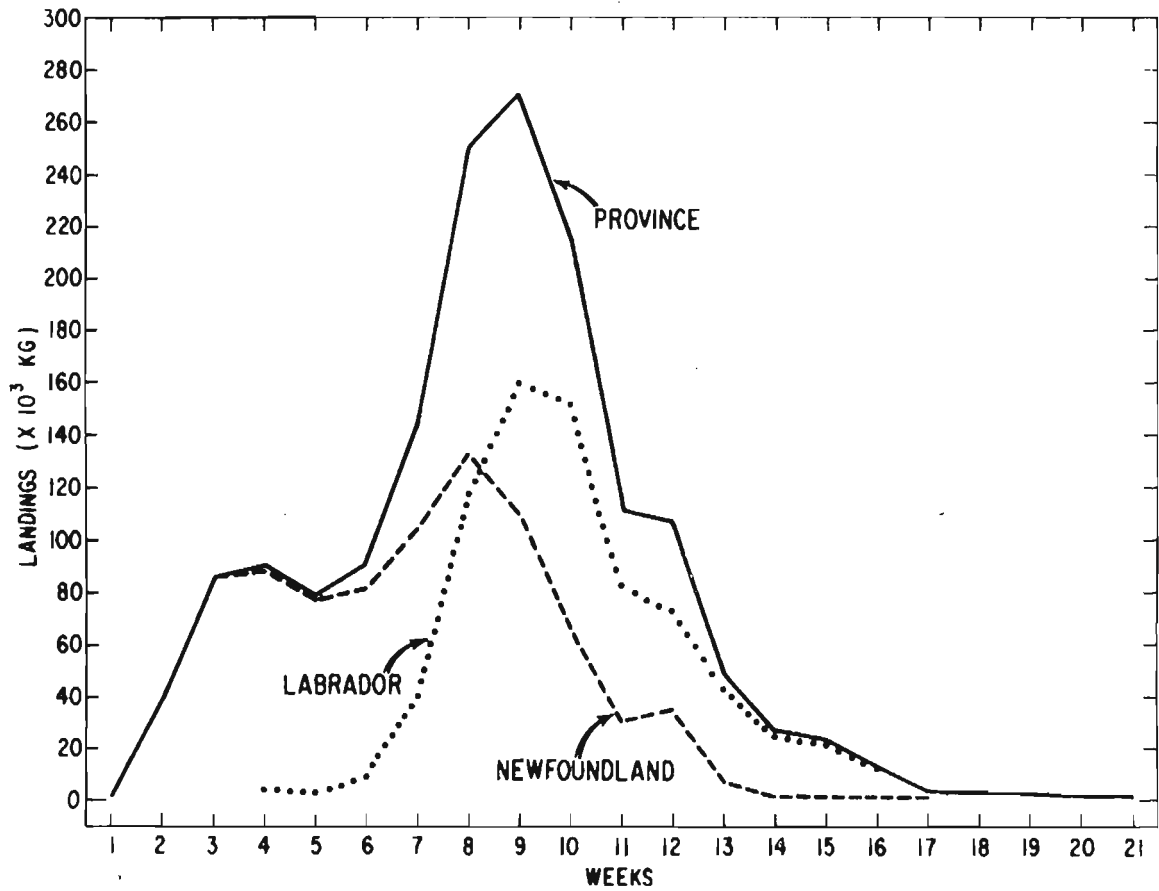

Fig. 14. The weekly gillnet landings of Atlantic salmon during the 1975 fishery.

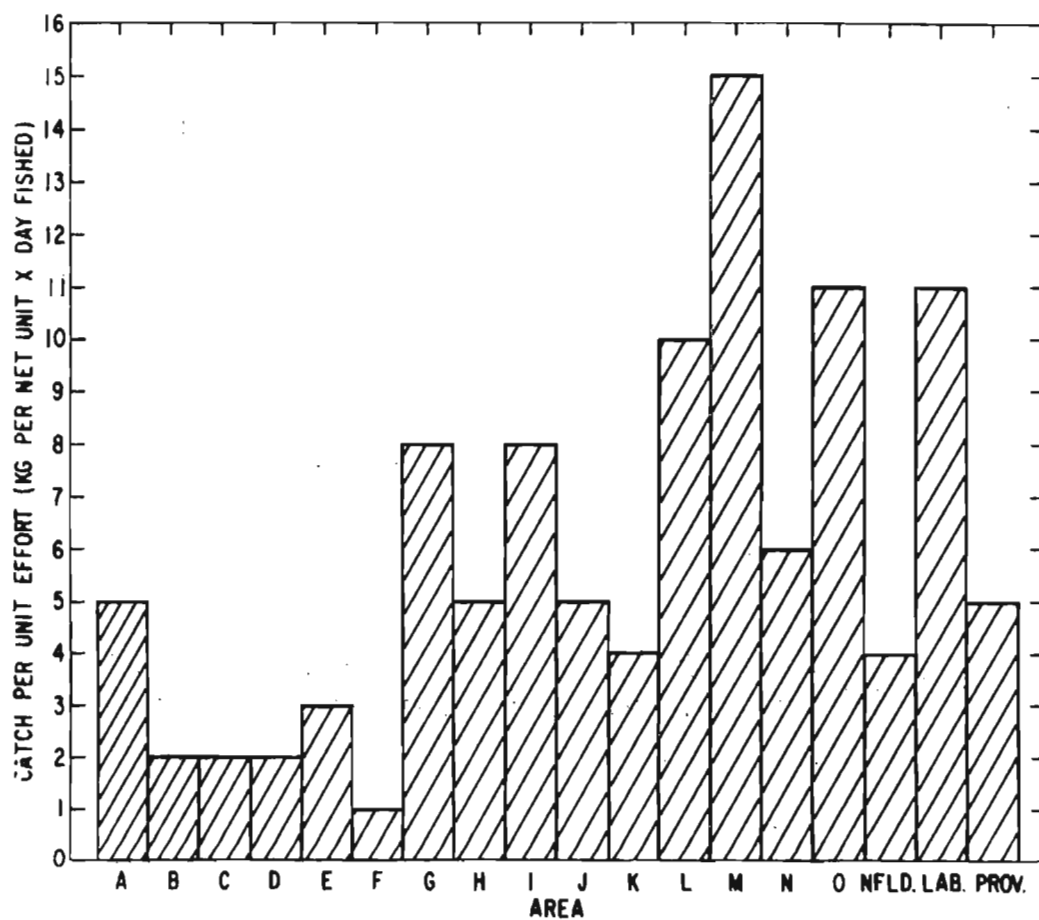

Fig. 15. The potential catch per unit effort by gillnets in Statistical Area in 1976.

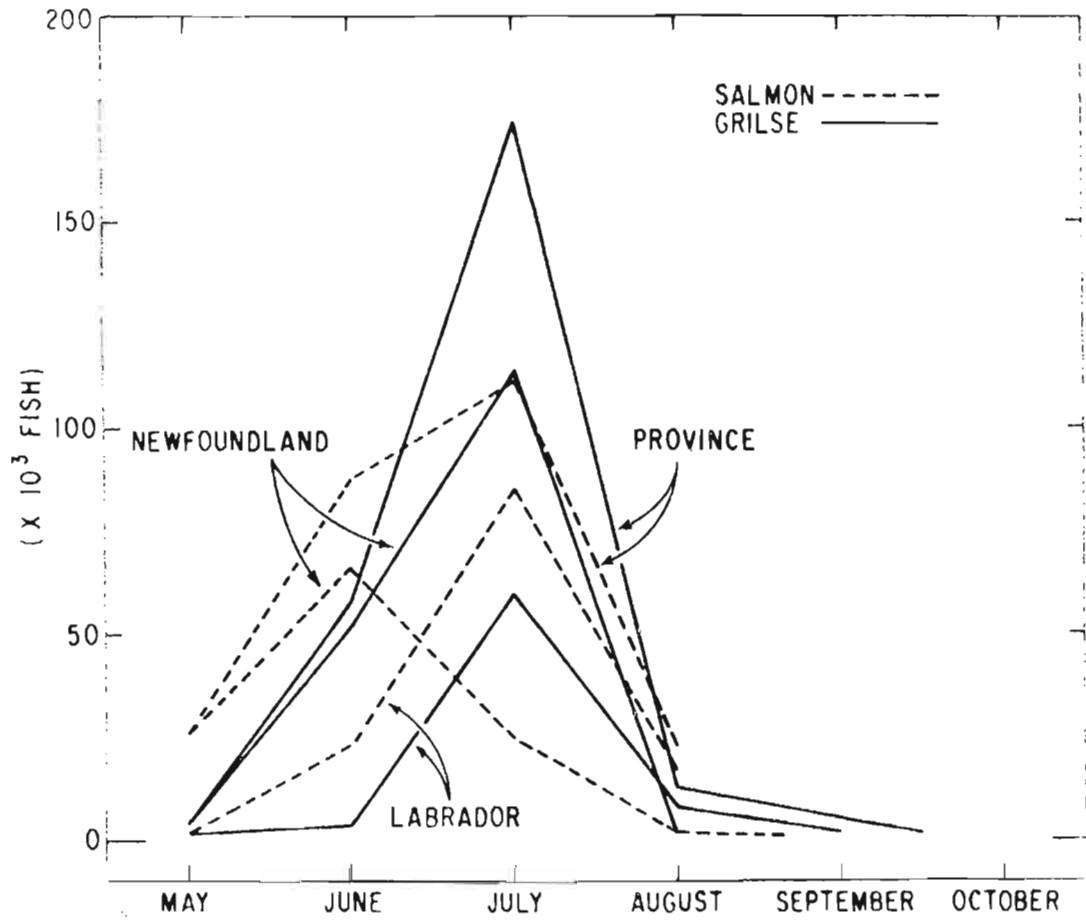

Fig. 16. The estimated number of small and large salmon landed in Newfoundland and Labrador in 1976.

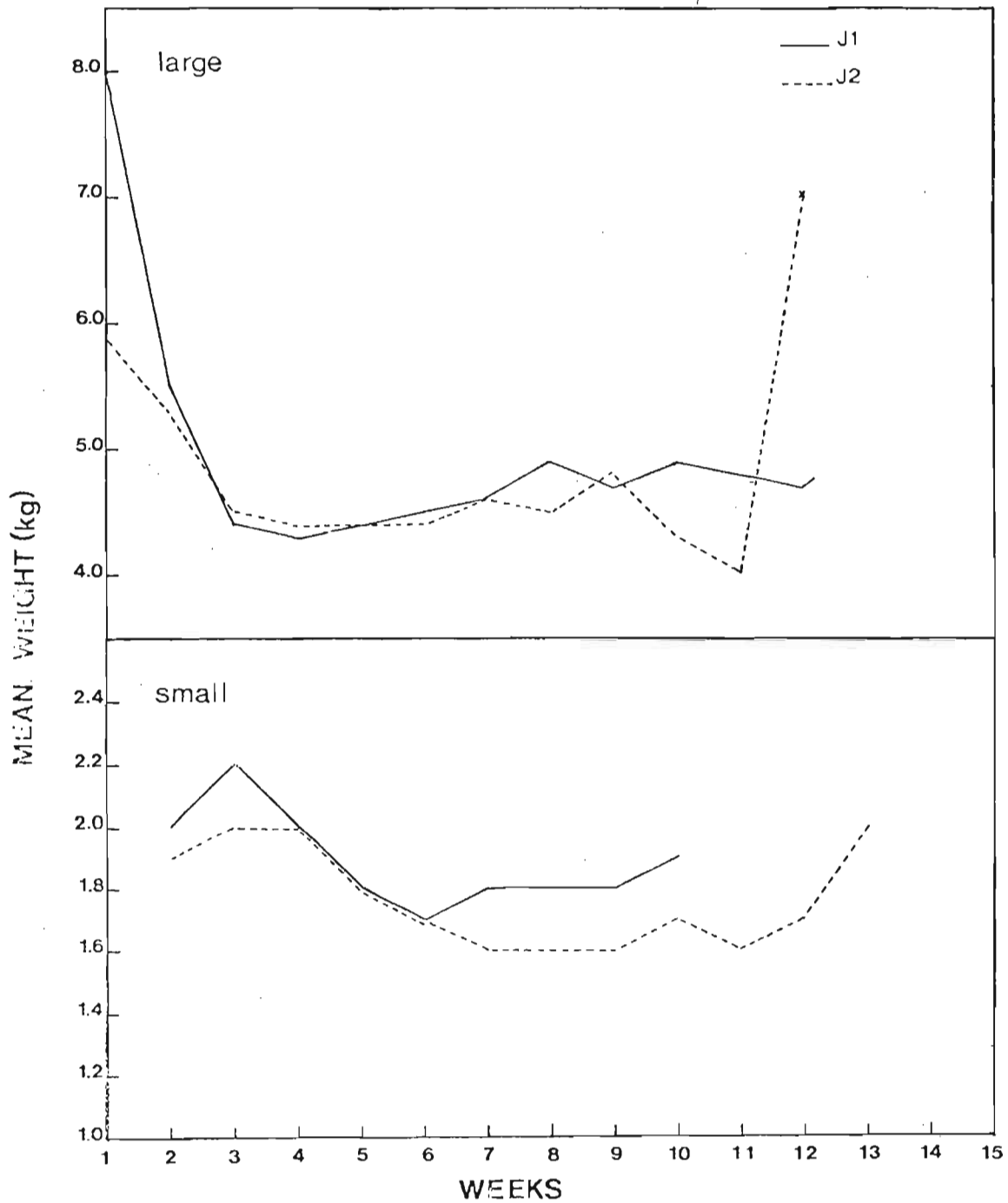

Fig. 17. The mean weight of fish caught by week in the Newfoundland fishery, 1976. J1 and J2 large and small.

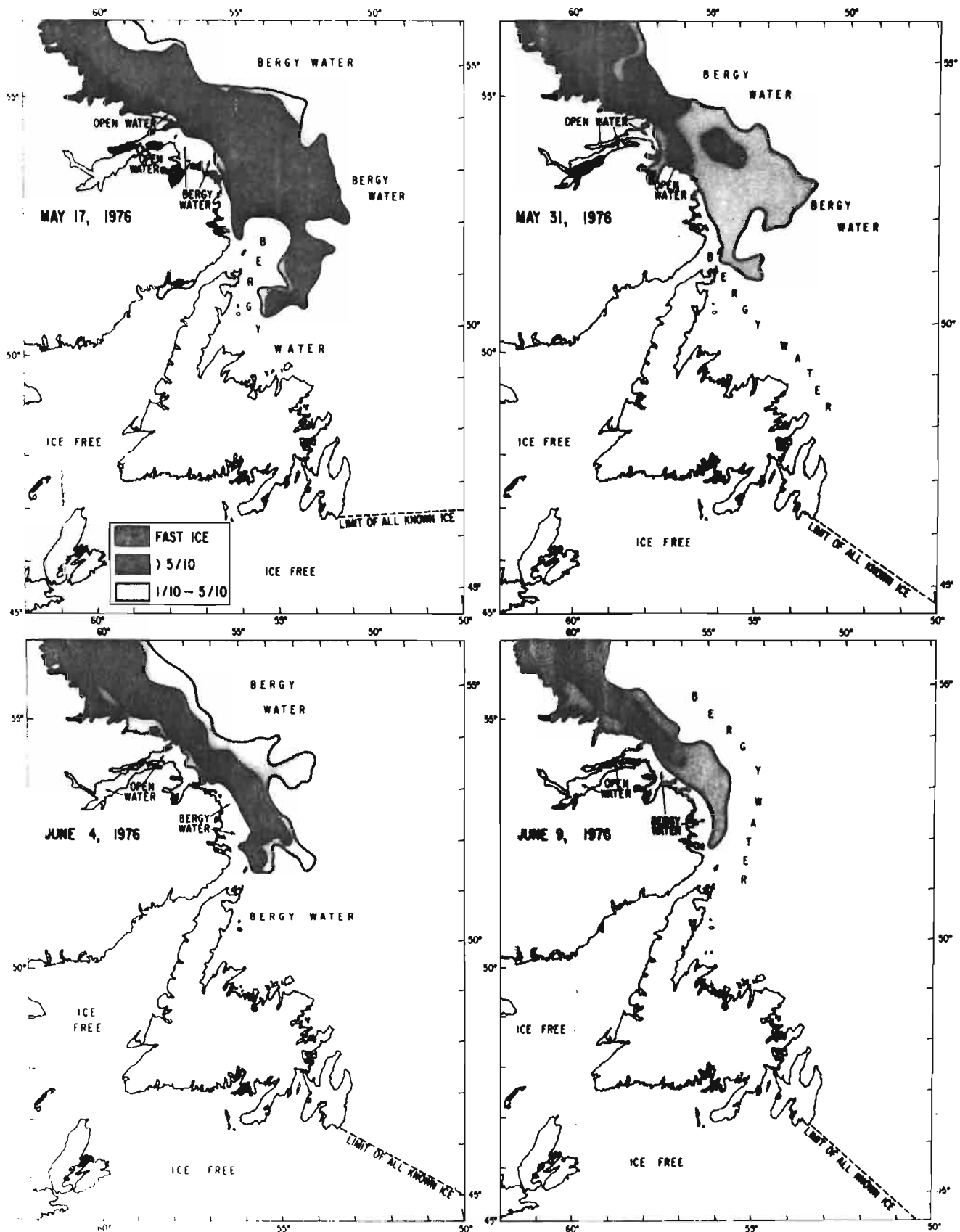

Fig. 18. The percentages of ice coverage on the Newfoundland and Labrador coast during the 1976 commercial salmon fishery.

APPENDIX 1: TOTAL LANDINGS OF SALMON BY MONTH AND SIZE FOR ALL FISHING GEAR

1976 TOTAL LANDINGS OF SALMON BY MONTH
(KILOGRAMS)

STATISTICAL CODE	MAY	JUNE	JULY	AUGUST	SEPTEMBER	OCTOBER	NOVEMBER	DECEMBER	TOTAL
AREA A	1,209	139,259	194,560	7,627	17				744,671
AREA B	3,233	46,679	58,539	8,954	262	210	153		117,470
AREA C	13,025	29,045	10,732	4,339	22		33		56,896
AREA D	9,330	25,230	14,171	5,209		16			53,955
AREA E	22,621	20,436	5,160	66					48,284
AREA F	23,566	32,219	10,510	1,050					67,345
AREA G	34	1,874	4,456	136					6,500
AREA H	3,529	15,188	19,198	735	33				39,684
AREA I	3,602	10,955	18,728	272					33,556
AREA J1	41,052	83,074	31,795						155,921
AREA J2	102,697	108,398	38,514	23					249,633
AREA J	143,749	191,472	70,309	23					405,553
AREA K	2,590	27,366	7,784						37,740
AREA L	41	5,658	1,695	8					7,402
AREA M	85	8,105	20,408	255					28,853
AREA N		1,142	8,029	85					9,256
EAST CST	72,955	292,267	293,671	28,984	300	226	136		688,620
SOUTH CST	150,914	219,489	112,692	1,166	33				484,293
WEST CST	2,716	42,271	37,916	343					83,251
NFLD	226,515	554,027	444,279	30,458	333	226	186		1,256,164
AREA O	397	107,951	534,591	107,364	5,817	150			756,271
LABRADOR PROVINCE	397	107,951	534,591	107,364	5,817	150			756,271
PROVINCE	227,012	661,978	979,870	137,862	6,150	376	185		2,012,435

1976 TOTAL LANDINGS OF SALMON BY MONTH
(KILLOGRAMS)

STATISTICAL	MAY	JUNE	JULY	AUGUST	SEPTEMBER	OCTOBER	NOVEMBER	DECEMBER	TOTAL
SEC 01		186	648	623					1,657
SEC 02	17	27,945	37,925	4,104	3				69,594
SEC 03		10,094	34,449	402					51,005
SEC 04	260	87,199	107,553	4,053	14				192,079
SEC 05	932	15,235	13,785	324					37,336
SEC 06	1,774	25,552	28,471	2,639					58,437
SEC 07	279	13,710	8,596	1,853	109	210	153		21,656
SEC 08	511	4,911	10,641	3,214	153				18,830
SEC 09	609	5,300	10,631	1,747					18,547
SEC 10	703	3,955	2,745	1,948					9,352
SEC 11	1,042	7,473	2,936	1,056	13				12,520
SEC 12	3,643	5,388	2,559	562	9				12,161
SEC 13	7,637	12,228	2,492	473			33		22,862
SEC 14	204	834	625	359					2,305
SEC 15	479	2,315	3,187	2,227					8,209
SEC 16	1,159	4,149	5,934	2,166					13,407
SEC 17	2,529	9,773	3,974	454					16,660
SEC 18	1,061	2,148	11						3,220
SEC 19	3,818	6,011	207	3		16			10,155
SEC 20	4,394	4,488	612						9,693
SEC 21	1,621	2,067	672	43					4,403
SEC 22	5,355	6,340	2,316	23					14,034
SEC 23	11,252	7,541	1,361						20,153
SEC 24	15,807	10,670	2,600	10					29,088
SEC 25	5,380	10,329	4,934	1,000					21,649
SEC 26	2,372	11,220	2,975	40					15,608
SEC 27		579	434	118					1,132
SEC 28	34	1,295	4,022	18					5,368
SEC 29		2,960	5,879	163	33				9,034
SEC 30	210	3,729	3,410	28					7,377
SEC 31	844	3,284	6,248						10,376
SEC 32	2,475	5,215	3,662	544					11,896
SEC 33	54	2,669	5,397	245					8,364
SEC 34	666	3,111	2,804	27					6,668
SEC 35	2,601	5,176	10,467						18,524
SEC 36	14,174	36,180	21,530						71,885
SEC 37	26,877	46,894	10,204						84,036
SEC 38	45,370	39,457	10,912	8					95,751
SEC 39	57,327	63,940	27,599	15					153,881
SEC 40	1,223	7,851	1,826						11,001
SEC 41	1,367	19,475	5,898						26,740
SEC 42		1,005	333						1,938
SEC 43		422	345						767
SEC 44	41	3,031	1,010	8					4,697
SEC 45	00	7,576	4,476	255					12,392
SEC 46		221	14,059						14,281
SEC 47		308	1,873						2,181
SEC 48		410	3,237						3,653
SEC 49		720	4,792	85					5,603
SEC 50		21,852	70,904	2,962	150	150			96,058
SEC 51	397	78,069	210,079	3,210					296,755
SEC 52		7,995	180,303	0,405	41				194,804
SEC 53		50	00,105	94,707	5,026				168,654

1970 TOTAL LANDINGS OF SALMON BY MONTH
(KILOGRAMS)

STATISTICAL CODE	MAY	JUNE	JULY	AUGUST	SEPTEMBER	OCTOBER	NOVEMBER	DECEMBER	TOTAL
DIV 2A			19,521	64,300	4,184				88,006
DIV 2U	397	97,653	434,005	40,193	1,482				573,641
DIV 3K	4,442	183,515	249,680	18,018	279	210	153		456,297
DIV 3L	68,591	111,383	47,500	10,479	22	16	33		239,030
DIV 3PN	104,423	108,260	38,750	23					251,457
DIV 3FS	48,442	106,823	88,062	1,007	33				242,386
DIV 4R	2,710	54,342	101,326	3,933	150	150			162,618
UNIT 201	397	99,773	210,346	3,210					303,726
UNIT 203			125						125
UNIT 205				648					648
UNIT 208		7,825	180,878	6,405	41				195,149
UNIT 209		50	42,009	30,488	1,442				73,993
UNIT 212			2,958	12,181	508				15,647
UNIT 213									
UNIT 215			16,564	52,119	3,676				72,358
UNIT 301	104,423	108,260	38,750	23					251,457
UNIT 302	39,198	80,137	31,305						150,640
UNIT 303	3,715	10,831	19,839	272					34,656
UNIT 304	3,529	15,855	36,938	735	33				57,090
UNIT 334	34	2,018	6,702	136					8,890
UNIT 335	23,950	32,060	10,510	1,050					67,220
UNIT 336	22,422	19,904	5,160	66		16			47,568
UNIT 337	4,492	28,719	14,396	5,209					57,805
UNIT 338	13,073	28,663	10,732	4,018	22		33		56,540
UNIT 339	1,459	20,798	31,080	6,375	262	210	153		60,337
UNIT 340	2,739	40,688	39,869	3,024					86,320
UNIT 341	227	96,204	140,560	4,515	14				241,540
UNIT 342	17	25,525	33,151	4,104	3				68,100
UNIT 401		13,043	71,364	3,670	150	150			88,377
UNIT 402	85	7,995	20,408	255					28,744
UNIT 403	41	5,828	1,754	8					7,631
UNIT 404	2,590	27,476	7,801						37,867

APPENDIX 2: LOCAL SALES (INCLUDED IN TOTAL LANDINGS)

1978 LOCAL SALES (KILOGRAMS)

STATISTICAL CODE	MAY	JUNE	JULY	AUGUST	SEPTEMBER	OCTOBER	NOVEMBER	DECEMBER	TOTAL
AREA A	943	7,519	7,626	5,625					21,713
AREA B	2,054	21,840	28,122	7,229	259	210	153		60,467
AREA C	3,910	2,108	6,750	3,862			33		22,693
AREA D	4,330	3,867	9,590	3,062		16			25,866
AREA E	20,772	17,869	4,890	66					43,597
AREA F	16,432	17,138	3,685						37,255
AREA G	34	1,861	4,381	118					6,394
AREA H	3,146	11,181	11,879	735	33				26,974
AREA I	1,573	6,970	10,059	272					18,894
AREA J1	2,847	3,626	4,737						11,210
AREA J2	15,197	22,155	15,355						52,711
AREA J	16,044	25,785	20,093						63,921
AREA K	2,306	21,083	5,605						29,054
AREA L	41	3,583	272						3,895
AREA M	85	7,829	17,867	255					26,036
AREA N		153	454	85					691
EAST CST	49,042	81,342	60,693	19,844	259	226	186		211,592
SOUTH CST	22,816	45,797	46,412	1,125	33				116,183
WEST CST	2,432	32,648	24,252	340					59,677
NFLD	74,290	159,786	131,363	21,309	292	226	186		387,452
AREA D		1,777	6,062	7,392	418	150			15,799
LABRADOR PROVINCE	74,290	161,563	137,425	28,701	709	376	186		403,251

1976 LOCAL SALES (KILOGRAMS)

STATISTICAL CODE	MAY	JUNE	JULY	AUGUST	SEPTEMBER	OCTOBER	NOVEMBER	DECEMBER	TOTAL
SEC 01		186	596	623					1,405
SEC 02		880	1,308	1,785					3,973
SEC 03		372	182	272					827
SEC 04	227	4,338	3,102	2,632					10,299
SEC 05	715	1,744	2,441	313					5,213
SEC 06	1,469	10,278	10,641	2,531					24,919
SEC 07	265	6,629	7,117	1,523	109	210	153		15,997
SEC 08	480	1,302	784	1,461	150				4,176
SEC 09	441	3,631	5,560	1,734					15,366
SEC 10	753	2,701	1,343	1,876					6,622
SEC 11	337	2,039	1,414	952					4,742
SEC 12	1,510	1,476	2,097	562					5,645
SEC 13	1,359	1,892	1,926	473			33		5,684
SEC 14	234	834	829	359					2,305
SEC 15	452	656	763	550					2,421
SEC 16	1,100	3,022	4,399	1,707					10,228
SEC 17	1,020	3,121	3,546	454					8,141
SEC 18	568	990							1,558
SEC 19	305	245	54			16			620
SEC 20	2,766	2,076	542						5,384
SEC 21	1,601	2,056	672	43					4,372
SEC 22	5,299	6,196	2,316	23					13,834
SEC 23	11,106	7,541	1,361						20,007
SEC 24	14,708	8,983	2,427						26,118
SEC 25	967	855	743						2,565
SEC 26	737	7,301	514						8,553
SEC 27		566	434	118					1,119
SEC 28	34	1,295	3,547						5,275
SEC 29		2,960	6,244	103	33				9,400
SEC 30		1,363	1,687	28					3,078
SEC 31	671	1,904	1,157						3,732
SEC 32	2,475	4,954	2,791	544					10,764
SEC 33	54	2,669	3,388	245					6,356
SEC 34	621	2,833	2,223	27					5,704
SEC 35	517	1,469	2,449						4,835
SEC 36	1,349	1,367	3,219						6,035
SEC 37	1,497	2,259	1,418						5,174
SEC 38	1,395	2,609	2,053						6,057
SEC 39	13,602	19,550	13,002						46,154
SEC 40	1,104	4,702	930						6,736
SEC 41	1,202	16,381	4,735						22,318
SEC 42		1,605							1,605
SEC 43		408	272						680
SEC 44	41	1,570							1,611
SEC 45	85	7,316	3,630	255					11,286
SEC 46		205	12,504						13,109
SEC 47		308	1,333						1,641
SEC 48		136	369						505
SEC 49		17	65	65					147
SEC 50		824	2,304	1,252	150	150			4,630
SEC 51		953	1,372	785					3,110
SEC 52			542	2,257	41				2,840
SEC 53			1,644	3,037	227				5,128

1976 LOCAL SALES (KILOGRAMS)

STATISTICAL CODE	MAY	JUNE	JULY	AUGUST	SEPTEMBER	OCTOBER	NOVEMBER	DECEMBER	TOTAL
DIV 2H				1,257	227				1,484
DIV 2J		953	3,929	4,883	41				9,805
DIV JK	3,097	29,174	35,152	12,230	259	210	153		90,775
DIV 3L	45,479	53,843	29,326	7,109		16	33		135,806
DIV 3PN	15,197	22,159	15,355						52,711
DIV 3PS	7,000	21,777	20,076	1,007	33				57,077
DIV 4A	2,432	33,057	20,958	2,215	150	150			65,592
UNIT 201		953	1,542	786					3,281
UNIT 203									
UNIT 205									
UNIT 206									
UNIT 208			542	2,297	41				2,879
UNIT 209			1,844	1,800					3,644
UNIT 212				1,257	227				1,484
UNIT 213									
UNIT 215									
UNIT 301	15,197	22,159	15,355						52,711
UNIT 302	2,734	3,626	4,737						11,097
UNIT 303	1,700	6,970	10,059	272					19,007
UNIT 304	3,146	11,181	11,879	735	33				26,974
UNIT 334	34	1,861	4,331	118					6,394
UNIT 335	16,432	17,138	3,685						37,255
UNIT 336	20,772	17,869	4,890	66		16			43,613
UNIT 337	4,330	3,867	9,590	3,002					25,850
UNIT 338	3,910	3,108	6,780	3,802			33		22,693
UNIT 339	1,150	11,562	17,481	4,693	259	210	153		35,548
UNIT 340	2,184	12,022	13,082	2,844					30,132
UNIT 341	227	4,710	3,284	2,974					11,125
UNIT 342		880	1,305	1,795					3,970
UNIT 401		1,163	3,163	1,960	150	150			6,606
UNIT 402	85	7,829	17,807	255					26,036
UNIT 403	41	3,583	272						3,895
UNIT 404	2,000	21,083	5,665						29,054

APPENDIX 3: SEASONAL LANDINGS OF SALMON BY GEAR (SALMON SET NETS AND SALMON TRAPS)

1970 SEASONAL
LANDINGS OF SALMON BY SALMON GEAR AND SIZE
(KILOGRAMS)

STATISTICAL CODE	SALMON SURFACE GILL NETS				SALMON TRAPS				UNSPECIFIED GEAR			
	SMALL	LARGE	UNSIZED	TOTAL	SMALL	LARGE	UNSIZED	TOTAL	SMALL	LARGE	UNSIZED	TOTAL
AREA A	159577	102012	20842	343031	103	148	1367	1618	8	14		22
AREA B	25052	26702	59349	115743			1633	1633	44	49		93
AREA C	3155	27026	25882	56663	71		133	204	20	6		26
AREA D	9127	10656	27022	52805	66	154	54	274		237	40	877
AREA E	1413	2237	41421	45071	465	229	2344	3038	19	136		154
AREA F	9313	12312	43186	64811	293	236	871	1400	1082	51		1134
AREA G		100	5115	5220			1279	1279				
AREA H	6509	4144	24120	34831			3829	3829			23	23
AREA I	5140	9173	17873	32186	292	8	1025	1325	23	22		45
AREA J1	30022	104893	12531	148046	3744	4132		7876				
AREA J2	32802	146405	70425	249632								
AREA J	63424	251298	82950	397672	3744	4132		7876				
AREA K	4902	3753	28731	37386			354	354				
AREA L	2020	880	3895	7402								
AREA M	1003	459	23952	25414			3379	3379				
AREA N	7413	1048	709	9170	80	6		86				
EAST CST	212200	248144	217702	678046	1019	767	6402	8188	1173	1093	40	2306
SOUTHCST	75131	204721	130064	409916	4036	4140	6134	14309	23	22	23	68
WEST CST	18004	6140	57288	79433	80	6	3733	3818				
NFLD	303415	519005	405054	1227474	5134	4913	16208	26316	1196	1115	63	2374
AREA O	150114	570393	29466	755973			298	298				
LABRADOR PROVINCE	150114	570393	29466	755973			298	298				
	455029	1039398	454520	1983447	5134	4913	16566	26614	1196	1115	63	2374

1975 SEASONAL
LANDINGS OF SALMON BY SALMON GEAR AND SIZE
(KILOGRAMS)

STATISTICAL CODE	SALMON SURFACE GILL NETS				SALMON TRAPS				UNSPECIFIED GEAR			
	SMALL	LARGE	UNSIZE	TOTAL	SMALL	LARGE	UNSIZE	TOTAL	SMALL	LARGE	UNSIZE	TOTAL
SEC 01	00	186	1405	1657								
SEC 02	17047	48063	4203	69313	103	148	21	273		8		8
SEC 03	31111	18915	606	50632			372	372				
SEC 04	55459	62315	9353	191100			973	973				
SEC 05	11914	13132	5276	30322					8	6		14
SEC 06	17673	15602	23783	57258			1179	1179				
SEC 07	2365	2919	16372	21656								
SEC 08	6313	6161	4262	16736					44	49		93
SEC 09	1342	1820	14932	18093			454	454				
SEC 10	634	558	7683	9275			60	60	17			17
SEC 11	523	5886	6006	12415	37		68	105				
SEC 12	602	5021	6509	12132	15		5	20	3	6		9
SEC 13	1358	15761	5684	22843	19			19				
SEC 14			2305	2305								
SEC 15	4175	1615	2421	8209								
SEC 16	1926	1202	10278	13407								
SEC 17	268	6062	9350	15700	44	35		83		837	40	877
SEC 18	127	899	2003	3028	22	116	54	192				
SEC 19	2031	6860	664	10155								
SEC 20	1366	2075	5357	8798	485	229	27	741	19	136		154
SEC 21		20	4325	4345			54	54				
SEC 22		43	11946	11989			2045	2045				
SEC 23	47	99	19789	19935			218	218				
SEC 24	209	1509	26509	28217			871	871				
SEC 25	5699	7673	6706	20078	279	216		495	1073	3		1076
SEC 26	3414	3130	9972	16516	14	20		34	9	48		57
SEC 27		13	893	906				226				
SEC 28		93	4222	4315				1053				
SEC 29	154	212	7654	7288				1746				
SEC 30	1612	1872	3526	7012				342			23	23
SEC 31	5109	1535	3623	10268				109				
SEC 32		948	9315	10263				1633				
SEC 33		9	8355	8364								
SEC 34	813	151	5359	6323				345				
SEC 35	4326	9013	4159	17499	252	8	680	980	23	22		45
SEC 36	13659	44225	6125	64009	3744	4132		7875				
SEC 37	16963	60668	6406	84036								
SEC 38	11577	77102	7073	95751								
SEC 39	21225	69304	63353	153881								
SEC 40	2280	1985	6736	11001								
SEC 41	2623	1768	21995	26386				354				354
SEC 42	53	280	1605	1938								
SEC 43		67	680	747								
SEC 44	2573	513	1611	4697								
SEC 45	533	416	11443	12392								
SEC 46		34	10868	10902				3379				3379
SEC 47	539	10	1641	2131								
SEC 48	2468	639	505	3611	36	6		42				42
SEC 49	4545	409	295	5559	44			44				44
SEC 50	24665	62657	8380	95922				136				136
SEC 51	62551	227446	6726	296753								
SEC 52	41255	150175	3252	194682				162				162
SEC 53	27412	130113	11125	168650								

1976 SEASONAL
LANDINGS OF SALMON BY SALMON GEAR AND SIZE
(KILOGRAMS)

STATISTICAL CODE	SALMON SURFACE GILL NETS				SALMON TRAPS				UNSPECIFIED GEAR			TOTAL
	SMALL	LARGE	UNSIZE	TOTAL	SMALL	LARGE	UNSIZE	TOTAL	SMALL	LARGE	UNSIZE	
DIV 2H	15489	71026	1491	88006								
DIV 2J	111449	442259	19770	573479			162	162				
DIV 3K	187627	186517	75766	452950	103	148	3000	3251	52	64		116
DIV 3L	25081	61317	142625	229624	915	620	4681	6216	1121	1030	40	2190
DIV 3PN	33015	148017	70425	251457								
DIV 3PS	47783	126931	54524	229238	4036	4140	4854	13030	23	22	23	68
DIV 4R	38483	53281	66899	158663	80	6	3869	3954				
UNIT 201	58010	238210	6900	303726								
UNIT 203	18	107		125								
UNIT 205												
UNIT 206	124	524		648								
UNIT 208	41258	150492	3237	194986			162	162				
UNIT 209	11440	52921	9633	73993								
UNIT 212	3030	11134	1484	15647								
UNIT 213												
UNIT 215	12459	59392	7	72358								
UNIT 301	33015	148017	70425	251457								
UNIT 302	29345	101303	12418	142765	3744	4132		7875				
UNIT 303	5718	9581	17986	33285	292	8	1025	1325	23	22		45
UNIT 304	15020	10098	24120	53238			3829	3829			23	23
UNIT 334	1350	1100	5115	7616			1279	1279				
UNIT 335	9313	12167	43100	64680	293	236	871	1400	1082	51		1134
UNIT 336	1321	2312	41437	45070			2344	2344	19	136		154
UNIT 337	10715	18220	20999	55940	551	383	54	988		837	40	877
UNIT 338	2990	27420	25889	56310	71		133	204	20	6		26
UNIT 339	12908	11222	35579	59790			454	454	44	49		93
UNIT 340	28101	27307	29059	85127			1179	1179	8	6		14
UNIT 341	129204	101045	9946	240195			1345	1345				
UNIT 342	17274	46342	4203	67819	103	148	21	273		8		8
UNIT 401	29856	47979	10320	88155	80	6	136	222				
UNIT 402	989	424	23952	25365			3379	3379				
UNIT 403	2662	1074	3895	7631								
UNIT 404	4970	3805	28731	37513			354	354				

APPENDIX 4: LICENCE DATA 1976

Distribution of the 1976 licence data for Newfoundland and Labrador Statistical Areas Coastal Regions, and ICNAF Divisions.

Area	No. fishermen	Total		Nets		Traps	
		Total length of gear fathoms	No. of gear	Total length of nets fathoms	No. of nets	Total length of traps fathoms	Total No. traps
Area A	696	131520	2639	124094	2480	7426	79
Area B	1234	176476	3547	165102	3301	11374	121
Area C	685	117385	2354	107609	2153	9776	104
Area D	525	103566	2074	95576	1913	7990	85
Area E	518	113820	2276	110436	2209	3384	36
Area F	308	91140	1823	87192	1743	3948	42
Area G	103	17336	347	15174	303	2162	23
Area H	335	60397	1207	54851	1098	5546	59
Area I	194	28636	577	25252	505	3384	36
Area J	353	91174	1823	89012	1780	2162	23
Area K	157	24958	501	22138	443	2820	30
Area L	111	14924	301	13420	268	1504	16
Area M	157	17525	350	15833	317	1692	18
Area N	130	18574	372	15942	319	2632	28
East coast	3966	733907	14713	690009	13799	43898	467
South coast	985	197543	3954	184289	3686	13254	141
West coast	555	75981	1524	67333	1347	8648	92
Newfoundland	5506	1007431	20191	941631	18832	65800	700
O*	781	177796	3558	167550	3351	10246	109
*Labrador	781	177796	3558	167550	3351	10246	109
*Province	6287	1185227	23749	1109181	22183	76046	809
Div. 3K	1894	302426	6075	283814	5673	18612	198
Div. 3L	2139	443247	8874	415987	8321	27260	290
Div. 3Ps	689	129043	2584	118139	2363	10904	116
Div. 3Pn	193	51164	1023	50976	1020	188	2
Div. 4R	591	81551	1635	61488	1455	8836	94
Div. 2J	583	145646	2921	135776	2716	9870	105
Div. 2H	179	27340	549	26964	539	376	4

* Sections 50, 51, 52, and 53 do not equal the total for Labrador because of a mobile fleet of 19 fishermen who fished generally along the coast and were not licenced for one specific area.

**All divisions do not equal the total for the Province because of the above.

Distribution of the 1976 licence data for Newfoundland and Labrador into Statistical Sections.

Section	No. fishermen	Total		Nets		Traps	
		Total length of gear fathoms	No. of gear	Total length of nets fathoms	No. of nets	Total length of traps fathoms	Total No. traps
01	36	5570	111	5382	108	188	2
02	171	33885	678	32945	658	940	10
03	73	14980	300	14040	280	940	10
04	291	55450	1118	51408	1028	4042	43
05	125	21635	432	20319	406	1316	14
06	374	50460	1015	45948	918	4512	48
07	367	54166	1090	53602	1072	564	6
08	275	40694	816	35806	716	4888	52
09	218	31156	626	29746	595	1410	15
10	132	19810	398	19434	389	376	4
11	255	41077	826	38633	733	2444	26
12	169	31000	620	27240	545	3760	40
13	129	25498	510	22302	446	3196	34
14	45	9697	195	8381	168	1316	14
15	64	11855	238	10633	213	1222	13
16	130	22348	447	21878	438	470	5
17	131	20880	418	18624	372	2256	24
18	91	17986	361	16200	325	1786	19
19	64	20800	415	19860	397	940	10
20	140	33210	664	32552	651	658	7
21	55	11835	237	11365	227	470	5
22	236	47310	947	45994	920	1316	14
23	87	21465	428	20525	411	940	10
24	111	32090	642	30868	617	1222	13
25	113	37450	749	35758	715	1692	18
26	84	21600	432	20566	411	1034	11
27	30	6363	127	6269	125	94	1
28	73	10973	220	8905	178	2068	22
29	47	7993	159	6395	128	1598	17
30	105	17063	344	15935	319	1128	12
31	69	11401	226	10085	202	1316	14
32	114	23940	478	22436	449	1504	16
33	44	7870	160	7118	142	752	8
34	110	12466	251	11526	231	940	10
35	40	8300	166	6608	132	1692	18
36	104	24410	488	23564	471	846	9
37	56	15600	312	14472	289	1128	12
38	63	10740	415	20740	415	0	0
39	130	30424	608	30236	605	188	2
40	64	12355	247	11227	225	1128	12
41	93	12603	254	10911	218	1692	18
42	15	2050	41	1674	33	376	4
43	3	230	5	42	1	188	2
44	93	12644	255	11704	234	940	10
45	106	12177	244	10673	213	1504	16
46	29	2416	48	2228	45	188	2
47	22	2932	58	2932	59	0	0
48	42	5744	116	4992	100	752	8
49	88	12830	256	10950	219	1880	20
50	119	25150	503	22894	458	2256	24
51	248	79543	1595	75501	1510	4042	43
52	216	40953	823	37381	748	3572	38
53	179	27340	549	26964	539	376	4

APPENDIX 5: POTENTIAL CATCH PER UNIT EFFORT FOR SALMON SET NETS AND SALMON TRAPS

1976 POTENTIAL WEEKLY CATCH EFFORT FOR AREA A

WEEK	SALMON SURFACE GILL NETS			SALMON TRAPS		
	LANDINGS (KILOS)	EFFORT (POTENTIAL UNITS OPERATING)	CATCH EFFORT (KILOS/UNIT)	LANDINGS (KILOS)	EFFORT (POTENTIAL UNITS OPERATING)	CATCH EFFORT (KILOS/UNIT)
01 02- 15	92	40	2			
02 16- 22	157	137	1			
03 23- 29						
SUM MAY	1,192	296	4			
04 30- 05	679	2,119				
05 06- 12	8,353	5,677	1			
06 13- 19	31,471	8,130	4			
07 20- 26	56,187	9,492	6			
08 27- 03	76,608	9,646	8	19		
SUM JUNE	179,812	36,185	5	1,024	27	38
09 04- 10	68,288	9,364	7	96		
10 11- 17	43,837	8,131	5	60		
11 18- 24	20,467	6,679	3	23		
12 25- 31	12,595	6,033	2			
SUM JULY	152,816	31,284	5	189		
13 01- 07	2,101	1,469	1			
14 08- 14	1,197	1,489	1			
15 15- 21	546	1,148		52		
16 22- 28	80	204		21	4	5
SUM AUG	9,551	5,906	2	413	12	34
17 29- 04	9	53				
18 05- 11	3	128				
19 12- 18						
20 19- 25	6	262				
21 26- 02						
SUM SEPT	18	443				
22 03- 09						
23 10- 16						
24 17- 23						
25 24- 30						
SUM OCT						
26 31- 06						
27 07- 13						
28 14- 20						
29 21- 27						
SUM NOV						
30 28- 04						
31 05- 11						
32 12- 18						
33 19- 25						
34 26- 31						
SUM DEC						
YRLY TOTAL	543,053	74,114	5	1,617	39	41

1976 POTENTIAL WEEKLY CATCH EFFORT FOR AREA

D

SALMON SURFACE GILL NETS

SALMON TRAPS

WEEK	LANDINGS (KILOS)	EFFORT (POTENTIAL UNITS OPERATING)	CATCH EFFORT (KILOS/UNIT)	LANDINGS (KILOS)	EFFORT (POTENTIAL UNITS OPERATING)	CATCH EFFORT (KILOS/UNIT)
01 09- 15						
02 16- 22	446	497	1			
03 23- 29	102	358				
SUM MAY	3205	1238	3			
04 30- 05	342	719				
05 06- 12	3,352	2,141	2			
06 13- 19	6,811	4,154	2			
07 20- 26	7,464	5,988	1			
08 27- 03	11,827	5,875	2			
SUM JUNE	51,639	22,027	2			
09 04- 10	10,447	5,557	2			
10 11- 17	8,505	3,393	3			
11 18- 24	2,282	3,163	1			
12 25- 31	3,648	3,856	1			
SUM JULY	52,551	18,185	3	454	4	114
13 01- 07	1,630	2,133	1			
14 08- 14	65	379				
15 15- 21	65	343				
16 22- 28		50				
SUM AUG	7,810	4,998	2	1179	8	147
17 29- 04	6	180				
18 05- 11						
19 12- 18						
20 19- 25						
21 26- 02						
SUM SEPT	265	268	1			
22 03- 09						
23 10- 16						
24 17- 23						
25 24- 30						
SUM OCT	210	191	1			
26 31- 06						
27 07- 13						
28 14- 21						
29 21- 27						
SUM NOV	153	27	6			
30 28- 04						
31 05- 11						
32 12- 18						
33 19- 25						
34 26- 31						
SUM DEC	153	27	6			
YRLY TOTAL	115,836	46,934	2	1,633	12	125

1976 POTENTIAL WEEKLY CATCH EFFORT FOR AREA A

WEEK	SALMON SURFACE GILL NETS			SALMON TRAPS		
	LANDINGS (KILOGS)	EFFORT (POTENTIAL UNITS OPERATING)	CATCH EFFORT (KILOGS/UNIT)	LANDINGS (KILOGS)	EFFORT (POTENTIAL UNITS OPERATING)	CATCH EFFORT (KILOGS/UNIT)
01 09- 15	92	40	2			
02 16- 22	157	137	1			
03 23- 29						
SUM MAY	1,192	296	4			
04 30- 05	679	2,119				
05 06- 12	8,353	5,977	1			
06 13- 19	31,471	8,130	4			
07 20- 26	56,187	9,497	6			
08 27- 03	76,008	9,645	8	19		
SUM JUNE	179,812	36,185	5	1,024	27	39
09 04- 10	68,288	9,364	7	96		
10 11- 17	43,837	8,131	5	60		
11 18- 24	20,467	6,679	3	23		
12 25- 31	12,595	6,033	2			
SUM JULY	152,810	31,284	5	189		
13 01- 07	2,101	1,469	1			
14 08- 14	1,197	1,459	1			
15 15- 21	546	1,148		52		
16 22- 28	87	204		21	4	5
SUM AUG	9,551	5,906	2	413	12	34
17 29- 04	9	53				
18 05- 11	3	128				
19 12- 18						
20 19- 25	6	262				
21 26- 02						
SUM SEPT	18	443				
22 03- 09						
23 10- 16						
24 17- 23						
25 24- 30						
SUM OCT						
26 31- 06						
27 07- 13						
28 14- 20						
29 21- 27						
SUM NOV						
30 28- 04						
31 05- 11						
32 12- 18						
33 19- 25						
34 26- 31						
SUM DEC						
YEARLY TOTAL	543,553	74,114	5	1,617	39	41

SALMON SURFACE GILL NETS

SALMON TRAPS

WEEK	LANDINGS (KILOS)	EFFORT (POTENTIAL UNITS OPERATING)	CATCH EFFORT (KILOS/UNIT)	LANDINGS (KILOS)	EFFORT (POTENTIAL UNITS OPERATING)	CATCH EFFORT (KILOS/UNIT)
01 09- 15	68	116	1			
02 16- 22	2,149	2,743	1			
03 23- 29	5,959	3,134	2	4	1	4
SUM MAY	12,087	6,761	2	4	1	4
04 30- 05	4,741	3,344	1			
05 06- 12	6,308	3,766	2			
06 13- 19	4,807	3,822	1			
07 20- 26	4,565	3,793	1			
08 27- 03	2,301	3,311	1			
SUM JUNE	30,776	19,618	2	59	4	15
09 04- 10	1,100	1,709	1	14	2	7
10 11- 17	724	1,209	1			
11 18- 24	662	1,175	1	19	8	2
12 25- 31	571	628	1			
SUM JULY	9,770	6,250	2	102	10	10
13 01- 07	45	252		37	4	9
14 08- 14	26	168				
15 15- 21	1	80				
16 22- 28	11	13	1			
SUM AUG	3,948	1,745	2	37	4	9
17 29- 04	62	98	1			
18 05- 11	5	80				
19 12- 18						
20 19- 25						
21 26- 02	6	80				
SUM SEPT	73	258				
22 03- 09						
23 10- 16						
24 17- 23						
25 24- 30						
SUM OCT						
26 31- 06						
27 07- 13						
28 14- 20						
29 21- 27						
SUM NOV	33	53	1			
30 28- 04						
31 05- 11						
32 12- 18						
33 19- 25						
34 26- 31						
SUM DEC						
YPLY TOTAL	50,691	34,685	2	204	19	11

1976 POTENTIAL WEEKLY CATCH EFFORT FOR AREA

D

SALMON SURFACE GILL NETS

SALMON TRAPS

WEEK	LANDINGS (KILOS)	EFFORT (POTENTIAL UNITS OPERATING)	CATCH EFFORT (KILOS/UNIT)	LANDINGS (KILOS)	EFFORT (POTENTIAL UNITS OPERATING)	CATCH EFFORT (KILOS/UNIT)
01 09- 15	9	11	1			
02 16- 22	384	1,649		17		
03 23- 29	3,364	2,287	1	4		
SUM MAY	8,088	4,719	1	22		
04 30- 05	5,373	2,759	2			
05 06- 12	4,420	3,418	1	28	24	1
06 13- 19	3,071	2,542	1	121	18	7
07 20- 26	3,998	3,020	1	45	12	4
08 27- 03	1,077	2,103	1	1	6	
SUM JUNE	26,755	15,414	2	291	66	4
09 04- 10	1,031	1,923	1			
10 11- 17	852	815	1			
11 18- 24	1,168	1,308	1			
12 25- 31	968	659	1			
SUM JULY	13,611	5,765	2			
13 01- 07	1,878	657	3			
14 08- 14	134	453				
15 15- 21	108	345				
16 22- 28	21	112				
SUM AUG	5,205	2,196	2			
17 29- 04	3	56				
18 05- 11						
19 12- 18						
20 19- 25						
21 26- 02						
SUM SEPT	3	56				
22 03- 09						
23 10- 16						
24 17- 23						
25 24- 30						
SUM OCT	15	208				
26 31- 06						
27 07- 13						
28 14- 20						
29 21- 27						
SUM NOV						
30 28- 04						
31 05- 11						
32 12- 18						
33 19- 25						
34 26- 31						
SUM DEC						
YRLY TOTAL	53,680	28,353	2	274	66	4

1976 POTENTIAL WEEKLY CATCH EFFORT FOR AREA

F

SALMON SURFACE GILL NETS

SALMON TRAPS

WEEK	LANDINGS (KILOS)	EFFORT (POTENTIAL UNITS OPERATING)	CATCH EFFORT (KILOS/UNIT)	LANDINGS (KILOS)	EFFORT (POTENTIAL UNITS OPERATING)	CATCH EFFORT (KILOS/UNIT)
01 09- 15						
02 16- 22	1,419	917	2			
03 23- 29	342	969				
SUM MAY	22,533	3,656	6			
04 30- 05	319	1,120				
05 06- 12	746	1,403	1	713	2	357
06 13- 19	278	1,178				
07 20- 26	485	1,617				
08 27- 03	173	1,144				
SUM JUNE	17,884	7,815	2	2,711	8	333
09 04- 10	112	746				
10 11- 17	48	514				
11 18- 24	41	564				
12 25- 31	4	166				
SUM JULY	4,748	3,122	2	356	4	89
13 01- 07						
14 08- 14						
15 15- 21						
16 22- 28						
SUM AUG	66	53	1			
17 29- 04						
18 05- 11						
19 12- 18						
20 19- 25						
21 26- 02						
SUM SEPT						
22 03- 09						
23 10- 16						
24 17- 23						
25 24- 30						
SUM OCT						
26 31- 06						
27 07- 13						
28 14- 20						
29 21- 27						
SUM NOV						
30 28- 04						
31 05- 11						
32 12- 18						
33 19- 25						
34 26- 31						
SUM DEC						
YRLY TOTAL	45,225	14,646	3	3,058	12	255

1976 POTENTIAL WEEKLY CATCH EFFORT FOR APTA F

SALMON SURFACE GILL NETS

SALMON TRAPS

WEEK	LANDINGS (KILOS)	EFFORT (POTENTIAL UNITS OPERATING)	CATCH EFFORT (KILOS/UNIT)	LANDINGS (KILOS)	EFFORT (POTENTIAL UNITS OPERATING)	CATCH EFFORT (KILOS/UNIT)
01 09- 15	24	48	1			
02 16- 22	2,277	5,411				
03 23- 29	4,250	5,874	1			
SUM MAY	22,984	12,438	2			
04 30- 05	5,795	4,929	1			
05 06- 12	4,001	5,758	1			
06 13- 19	2,166	3,569	1			
07 20- 26	3,445	4,044	1			
08 27- 03	2,320	3,699	1			
SUM JUNE	34,168	23,224	7			
09 04- 10	1,485	2,829	1			
10 11- 17	2,020	3,417	1	451	12	39
11 18- 24	1,076	2,260				
12 25- 31	371	1,935		53	8	7
SUM JULY	7,766	11,673	1	1,375	28	49
13 01- 07	1,015	929	1	24	4	5
14 08- 14	9	274				
15 15- 21						
16 22- 28						
SUM AUG	1,025	1,203	1	24	4	6
17 29- 04						
18 05- 11						
19 12- 18						
20 19- 25						
21 26- 02						
SUM SEPT						
22 03- 09						
23 10- 16						
24 17- 23						
25 24- 30						
SUM OCT						
26 31- 06						
27 07- 13						
28 14- 20						
29 21- 27						
SUM NOV						
30 28- 04						
31 05- 11						
32 12- 18						
33 19- 25						
34 26- 31						
SUM DEC						
YFLY TOTAL	65,944	48,538	1	1,400	32	44

1976 POTENTIAL WEEKLY CATCH EFFORT FOR AREA G

WEEK	SALMON SURFACE GILL NETS			SALMON TRAPS		
	LANDINGS (KILOS)	EFFORT(POTENTIAL UNITS OPERATING)	CATCH EFFORT (KILOS/UNIT)	LANDINGS (KILOS)	EFFORT(POTENTIAL UNITS OPERATING)	CATCH EFFORT (KILOS/UNIT)
01 03- 15						
02 16- 22						
03 23- 29						
SUM MAY	34	6	6			
04 30- 05						
05 06- 12						
06 13- 19						
07 20- 26						
08 27- 03	13	44				
SUM JUNE	1,246	266	5	627	8	78
09 04- 10	48	26	2			
10 11- 17						
11 18- 24	15	26	1			
12 25- 31	10	26				
SUM JULY	3,803	342	11	651	7	93
13 01- 07	17	26	1			
14 08- 14						
15 15- 21						
16 22- 28						
SUM AUG	17	26	1			
17 29- 04						
18 05- 11						
19 12- 18						
20 19- 25						
21 26- 02						
SUM SEPT	118	54	2			
22 03- 09						
23 10- 16						
24 17- 23						
25 24- 30						
SUM OCT						
26 31- 06						
27 07- 13						
28 14- 20						
29 21- 27						
SUM NOV						
30 28- 04						
31 05- 11						
32 12- 18						
33 19- 25						
34 26- 31						
SUM DEC						
YRLY TOTAL	5,226	694	8	1,279	15	95

1976 POTENTIAL WEEKLY CATCH EFFORT FOR AREA H

WEEK	SALMON SURFACE GILL NETS			SALMON TRAPS		
	LANDINGS (KILOGS)	EFFORT (POTENTIAL UNITS OPERATING)	CATCH EFFORT (KILOGS/UNIT)	LANDINGS (KILOGS)	EFFORT (POTENTIAL UNITS OPERATING)	CATCH EFFORT (KILOGS/UNIT)
01 09- 15	6	52				
02 16- 22	53	92	1			
03 23- 29	310	181	2			
SUM MAY	3,517	596	6			
04 30- 05	508	359	1			
05 06- 12	684	717	1			
06 13- 19	1,297	225	6			
07 20- 26	421	180	2			
08 27- 03	3,367	787	4			
SUM JUNE	15,745	3,084	5	1,714	7	245
09 04- 10	3,443	1,152	3			
10 11- 17	1,181	584	2			
11 18- 24	339	332	1			
12 25- 31	95	54	2			
SUM JULY	14,824	2,887	5	2,115	8	264
13 01- 07						
14 08- 14						
15 15- 21						
16 22- 28						
SUM AUG	735	223	3			
17 29- 04						
18 05- 11						
19 12- 18						
20 19- 25						
21 26- 02						
SUM SEPT.	32	10	3			
22 03- 09						
23 10- 16						
24 17- 23						
25 24- 30						
SUM OCT						
26 31- 06						
27 07- 13						
28 14- 20						
29 21- 27						
SUM NOV						
30 28- 04						
31 05- 11						
32 12- 18						
33 19- 25						
34 26- 31						
SUM DEC						
YFLY TOTAL	34,854	6,800	5	3,829	15	255

1976 POTENTIAL WEEKLY CATCH EFFORT FOR ADTA 1

WEEK	SALMON SURFACE GILL NETS			SALMON TRAPS		
	LANDINGS (KILOS)	EFFORT (POTENTIAL UNITS OPERATING)	CATCH EFFORT (KILOS/UNIT)	LANDINGS (KILOS)	EFFORT (POTENTIAL UNITS OPERATING)	CATCH EFFORT (KILOS/UNIT)
01 09- 15						
02 16- 22						
03 23- 29	486	228	2			
SUM MAY	2,079	339	6			
04 30- 05	1,921	322	6			
05 06- 12	1,975	331	6			
06 13- 19	493	436	1			
07 20- 26	573	408	1			
08 27- 03	893	388	2	253	3	84
SUM JUNE	12,211	2,328	5	870	3	290
09 04- 10	873	487	2	47	3	15
10 11- 17	373	240	2			
11 18- 24						
12 25- 31	6,769	26	260			
SUM JULY	17,668	1,148	15	454	8	57
13 01- 07						
14 08- 14						
15 15- 21						
16 22- 28						
SUM AUG	271	61	4			
17 29- 04						
18 05- 11						
19 12- 18						
20 19- 25						
21 26- 02						
SUM SEPT						
22 03- 09						
23 10- 16						
24 17- 23						
25 24- 30						
SUM OCT						
26 31- 06						
27 07- 13						
28 14- 21						
29 21- 27						
SUM NOV						
30 28- 04						
31 05- 11						
32 12- 18						
33 19- 25						
34 26- 31						
SUM DEC						
YRLY TOTAL	32,230	3,876	8	1,325	11	120

1976 POTENTIAL WEEKLY CATCH EFFORT FOR AREA J1

SALMON SURFACE GILL NETS

SALMON TRAPS

WEEK	LANDINGS (KILOGS)	EFFORT (POTENTIAL UNITS OPERATING)	CATCH EFFORT (KILOGS/UNIT)	LANDINGS (KILOGS)	EFFORT (POTENTIAL UNITS OPERATING)	CATCH EFFORT (KILOGS/UNIT)
01 09- 15	32	232				
02 16- 22	6,432	2,713	2			
03 23- 29	25,649	2,957	9	127		
SUM MAY	34,967	6,098	6	127		
04 30- 05	21,945	3,300	7	741		
05 06- 12	21,717	3,264	7	273		
06 13- 19	14,736	3,084	5	1,385		
07 20- 26	12,493	3,217	4	1,453		
08 27- 03	15,239	3,129	5	1,299		
SUM JUNE	89,754	16,248	6	5,083		
09 04- 10	7,276	3,344	2	955		
10 11- 17	1,921	2,342	1	1,099		
11 18- 24	320	176	2	387		
12 25- 31	9,065	370	25	222		
SUM JULY	23,323	6,654	4	2,665		
13 01- 07						
14 08- 14						
15 15- 21						
16 22- 28						
SUM AUG						
17 29- 04						
18 05- 11						
19 12- 18						
20 19- 25						
21 26- 02						
SUM SEPT						
22 03- 09						
23 10- 16						
24 17- 23						
25 24- 30						
SUM OCT						
26 31- 06						
27 07- 13						
28 14- 20						
29 21- 27						
SUM NOV						
30 28- 04						
31 05- 11						
32 12- 18						
33 19- 25						
34 26- 31						
SUM DEC						
YPLY TOTAL	148,045	29,000	5	7,875		

SALMON SURFACE GILL NETS

WEEK	LANDINGS (KILOS)	EFFORT (POTENTIAL UNITS OPERATING)	CATCH EFFORT (KILOS/UNIT)
01 02- 15	665	393	2
02 16- 22	25,409	4,283	6
03 23- 29	44,618	4,683	10
SUM MAY	85,890	9,433	9
04 30- 05	46,190	4,958	9
05 06- 12	24,199	4,902	5
06 13- 19	13,964	4,436	3
07 20- 26	11,283	4,695	2
08 27- 03	13,009	4,205	3
SUM JUNE	130,806	23,387	6
09 04- 10	11,682	4,565	3
10 11- 17	4,837	4,168	1
11 18- 24	817	2,700	
12 25- 31	219	960	
SUM JULY	32,912	13,020	3
13 01- 07	23	188	
14 08- 14			
15 15- 21			
16 22- 28			
SUM AUG	23	188	
17 29- 04			
18 05- 11			
19 12- 18			
20 19- 25			
21 26- 02			
SUM SEPT			
22 03- 09			
23 10- 16			
24 17- 23			
25 24- 30			
SUM OCT			
26 31- 06			
27 07- 13			
28 14- 20			
29 21- 27			
SUM NOV			
30 28- 04			
31 05- 11			
32 12- 18			
33 19- 25			
34 26- 31			
SUM DEC			
YELY TOTAL	249,632	46,028	5

SALMON TRAPS

LANDINGS (KILOS)	EFFORT (POTENTIAL UNITS OPERATING)	CATCH EFFORT (KILOS/UNIT)
---------------------	---------------------------------------	------------------------------

1976 POTENTIAL WEEKLY CATCH EFFORT FOR AREA J

SALMON SURFACE GILL NETS

SALMON TRAPS

WEEK	LANDINGS (KILOS)	EFFORT (POTENTIAL UNITS OPERATING - (KILOS/UNIT)	CATCH EFFORT	LANDINGS (KILOS)	EFFORT (POTENTIAL UNITS OPERATING	CATCH EFFORT (KILOS/UNIT)
01 09- 15	704	625	1			
02 16- 22	31,842	6,996	5			
03 23- 29	70,267	7,610	9	127		
SUM MAY	120,858	15,520	8	127		
04 30- 05	68,135	8,298	8	741		
05 06- 12	45,917	8,170	6	203		
06 13- 19	28,701	7,520	4	1,335		
07 20- 26	23,777	7,912	3	1,453		
08 27- 03	28,245	7,334	4	1,299		
SUM JUNE	220,561	39,646	6	5,083		
09 04- 10	18,461	7,909	2	955		
10 11- 17	6,759	6,510	1	1,099		
11 18- 24	1,138	2,876		387		
12 25- 31	9,284	1,330	7	222		
SUM JULY	56,235	19,734	3	2,665		
13 01- 07	23	188				
14 08- 14						
15 15- 21						
16 22- 28						
SUM AUG	23	188				
17 29- 04						
18 05- 11						
19 12- 18						
20 19- 25						
21 26- 02						
SUM SEPT						
22 03- 09						
23 10- 16						
24 17- 23						
25 24- 30						
SUM OCT						
26 31- 06						
27 07- 13						
28 14- 20						
29 21- 27						
SUM NOV						
30 28- 04						
31 05- 11						
32 12- 18						
33 19- 25						
34 26- 31						
SUM DEC						
YCLY TOTAL	397,678	75,088	5	7,875		

1976 POTENTIAL WEEKLY CATCH EFFORT FOR AREA

K

SALMON SURFACE GILL NETS

SALMON TRAPS

WEEK	LANDINGS (KILOS)	EFFORT (POTENTIAL UNITS OPERATING)	CATCH EFFORT (KILOS/UNIT)	LANDINGS (KILOS)	EFFORT (POTENTIAL UNITS OPERATING)	CATCH EFFORT (KILOS/UNIT)
01 09- 15						
02 16- 22	131	267				
03 23- 29	138	624				
SUM MAY	2,575	945	3			
04 30- 05	274	720				
05 06- 12	919	1,065	1			
06 13- 19	1,427	1,075	1			
07 20- 26	2,110	1,162	2			
08 27- 03	2,363	1,114	2			
SUM JUNE	28,177	5,632	5			
09 04- 10	977	595	1			
10 11- 17	206	222	1			
11 18- 24	30	90				
12 25- 31	106	106	1			
SUM JULY	6,632	1,756	4	353		
13 01- 07						
14 08- 14						
15 15- 21						
16 22- 28						
SUM AUG						
17 29- 04						
18 05- 11						
19 12- 18						
20 19- 25						
21 26- 02						
SUM SEPT						
22 03- 09						
23 10- 16						
24 17- 23						
25 24- 30						
SUM OCT						
26 31- 06						
27 07- 13						
28 14- 20						
29 21- 27						
SUM NOV						
30 28- 04						
31 05- 11						
32 12- 18						
33 19- 25						
34 26- 31						
SUM DEC						
YELY TOTAL	37,386	8,333	4	353		

1976 POTENTIAL WEEKLY CATCH EFFORT FOR AREA L

WEEK	SALMON SURFACE GILL NETS			SALMON TRAPS		
	LANDINGS (KILOS)	EFFORT (POTENTIAL UNITS OPERATING)	CATCH EFFORT (KILOS/UNIT)	LANDINGS (KILOS)	EFFORT (POTENTIAL UNITS OPERATING)	CATCH EFFORT (KILOS/UNIT)
01 09- 15						
02 16- 22						
03 23- 29						
SUM MAY	41	4	10			
04 30- 05	14	12	1			
05 06- 12	49	24	2			
06 13- 19	518	84	6			
07 20- 26	987	76	13			
08 27- 03	1,000	92	11			
SUM JUNE	6,153	607	10			
09 04- 10	426	52	8			
10 11- 17	118	12	10			
11 18- 24	372	12	31			
12 25- 31	9	12	1			
SUM JULY	1,199	92	13			
13 01- 07						
14 08- 14	8	12	1			
15 15- 21						
16 22- 28						
SUM AUG	8	12	1			
17 29- 04						
18 05- 11						
19 12- 18						
20 19- 25						
21 26- 02						
SUM SEPT						
22 03- 09						
23 10- 16						
24 17- 23						
25 24- 30						
SUM OCT						
26 31- 06						
27 07- 13						
28 14- 20						
29 21- 27						
SUM NOV						
30 28- 04						
31 05- 11						
32 12- 18						
33 19- 25						
34 26- 31						
SUM DEC						
YRLY TOTAL	7,401	715	10			

1976 POTENTIAL WEEKLY CATCH EFFORT FOR AREA M

WEEK	SALMON SURFACE GILL NETS			SALMON TRAPS		
	LANDINGS (KILOS)	EFFORT (POTENTIAL UNITS OPERATING)	CATCH EFFORT (KILOS/UNIT)	LANDINGS (KILOS)	EFFORT (POTENTIAL UNITS OPERATING)	CATCH EFFORT (KILOS/UNIT)
01 09- 15						
02 16- 22						
03 23- 29						
SUM MAY	85	4	21			
04 30- 05						
05 06- 12	80	172				
06 13- 19	73	136	1			
07 20- 26	122	84	1			
08 27- 03	111	84	1			
SUM JUNE	8,216	873	9			
09 04- 10	1,135	124	9			
10 11- 17	669	178	4			
11 18- 24	582	164	4			
12 25- 31	50					
SUM JULY	16,918	722	23	3,378	2	1,689
13 01- 07						
14 08- 14						
15 15- 21						
16 22- 28						
SUM AUG	254	134	2			
17 29- 04						
18 05- 11						
19 12- 18						
20 19- 25						
21 26- 02						
SUM SEPT						
22 03- 09						
23 10- 16						
24 17- 23						
25 24- 30						
SUM OCT						
26 31- 06						
27 07- 13						
28 14- 20						
29 21- 27						
SUM NOV						
30 28- 04						
31 05- 11						
32 12- 18						
33 19- 25						
34 26- 31						
SUM DEC						
YPLY TOTAL	25,474	1,733	15	3,378	2	1,689

1976 POTENTIAL WEEKLY CATCH EFFORT FOR AREA N

WEEK	SALMON SURFACE GILL NETS			SALMON TRAPS		
	LANDINGS (KILOGS)	EFFORT(POTENTIAL UNITS OPERATING)	CATCH EFFORT (KILOGS/UNIT)	LANDINGS (KILOGS)	EFFORT(POTENTIAL UNITS OPERATING)	CATCH EFFORT (KILOGS/UNIT)
01 09- 15						
02 16- 22						
03 23- 29						
SUM MAY						
04 30- 05	296			33	1	33
05 06- 12						
06 13- 19	13	24	1			
07 20- 26	239	146	2			
08 27- 03	1,541	292	5	17	1	17
SUM JUNE	2,243	497	5	43	2	22
09 04- 10	2,494	299	8			
10 11- 17	1,772	350	5	41		
11 18- 24	2,043	166	12			
12 25- 31	77	48	2			
SUM JULY	6,841	920	7	41		
13 01- 07						
14 08- 14						
15 15- 21						
16 22- 28	84	11	8			
SUM AUG						
17 29- 04						
18 05- 11						
19 12- 18						
20 19- 25						
21 26- 02						
SUM SEPT						
22 03- 09						
23 10- 16						
24 17- 23						
25 24- 30						
SUM OCT						
26 31- 06						
27 07- 13						
28 14- 20						
29 21- 27						
SUM NOV						
30 28- 04						
31 05- 11						
32 12- 18						
33 19- 25						
34 26- 31						
SUM DEC						
YPLY TOTAL	9,169	1,429	6	95	2	43

1976 POTENTIAL WEEKLY CATCH EFFORT FOR AREA C

SALMON SURFACE GILL NETS

SALMON TRAPS

WEEK	LANDINGS (KILOS)	EFFORT (POTENTIAL UNITS OPERATING)	CATCH EFFORT (KILOS/UNIT)	LANDINGS (KILOS)	EFFORT (POTENTIAL UNITS OPERATING)	CATCH EFFORT (KILOS/UNIT)
01 09- 15						
02 16- 22						
03 23- 29						
SUM MAY						
04 30- 05	2,163	292	7			
05 06- 12	1,631	1,033	2			
06 13- 19	9,061	3,596	3			
07 20- 26	40,295	6,594	6			
08 27- 03	116,827	8,170	14			
SUM JUNE	171,746	20,367	8			
09 04- 10	158,869	9,565	17			
10 11- 17	150,945	9,147	17			
11 18- 24	82,126	8,027	10			
12 25- 31	73,189	7,098	10			
SUM JULY	471,039	34,984	13	154	7	22
13 01- 07	42,640	5,602	8			
14 08- 14	24,237	2,039	12			
15 15- 21	21,305	1,927	11			
16 22- 28	11,567	1,060	11			
SUM AUG	107,143	12,514	9			
17 29- 04	2,058	537	4			
18 05- 11	1,716	297	6			
19 12- 18	1,360	29	47			
20 19- 25	347					
21 26- 02	136					
SUM SEPT	5,893	933	6	143	4	36
22 03- 09						
23 10- 16						
24 17- 23						
25 24- 30						
SUM OCT	150	155	1			
26 31- 06						
27 07- 13						
28 14- 20						
29 21- 27						
SUM NOV						
30 28- 04						
31 05- 11						
32 12- 19						
33 19- 25						
34 26- 31						
SUM DEC						
YRLY TOTAL	755,972	68,953	11	238	11	27

1976 POTENTIAL WEEKLY CATCH EFFORT FOR ICHAF DIVISION 2H

SALMON SURFACE GILL NETS

SALMON TRAPS

WEEK	LANDINGS (KILOS)	EFFORT (POTENTIAL UNITS OPERATING)	CATCH EFFORT (KILOS/UNIT)	LANDINGS (KILOS)	EFFORT (POTENTIAL UNITS OPERATING)	CATCH EFFORT (KILOS/UNIT)
01 09- 15						
02 16- 22						
03 23- 29						
SUM MAY						
04 30- 05						
05 06- 12						
06 13- 19						
07 20- 26						
08 27- 03						
SUM JUNE						
09 04- 10	457	212	2			
10 11- 17	412					
11 18- 24	5,123	212	24			
12 25- 31	13,466	641	21			
SUM JULY	19,521	1,065	18			
13 01- 07	23,419	1,272	18			
14 08- 14	13,785	848	16			
15 15- 21	16,660	1,060	16			
16 22- 28	8,968	848	11			
SUM AUG	64,089	4,391	15			
17 29- 04	1,524	424	4			
18 05- 11	1,173	212	6			
19 12- 18	984					
20 19- 25	347					
21 26- 02	136					
SUM SEPT	4,393	702	6			
22 03- 09						
23 10- 16						
24 17- 23						
25 24- 30						
SUM OCT						
26 31- 06						
27 07- 13						
28 14- 20						
29 21- 27						
SUM NOV						
30 28- 04						
31 05- 11						
32 12- 19						
33 19- 25						
34 26- 31						
SUM DEC						
YRLY TOTAL	88,005	6,158	14			

SALMON SURFACE GILL NETS

SALMON TRAPS

WEEK	LANDINGS (KILOS)	EFFORT(POTENTIAL UNITS OPERATING	CATCH EFFORT (KILOS/UNIT)	LANDINGS (KILOS)	EFFORT(POTENTIAL UNITS OPERATING	CATCH EFFORT (KILOS/UNIT)
01 09- 15						
02 16- 22						
03 23- 29						
SUM MAY						
04 30- 05	2,149	166	13			
05 06- 12	1,473	781	2			
06 13- 19	7,614	2,673	3			
07 20- 26	36,027	5,467	7			
08 27- 03	102,655	7,032	15			
SUM JUNE	150,874	16,393	9			
09 04- 10	136,350	7,762	18			
10 11- 17	118,195	7,397	16			
11 18- 24	70,692	6,535	11			
12 25- 31	52,014	5,383	10			
SUM JULY	381,163	28,016	14	18	5	4
13 01- 07	17,780	3,251	5			
14 08- 14	10,211	435	23			
15 15- 21	4,617	741	6			
16 22- 28	2,598	212	12			
SUM AUG	39,948	5,651	7	143	4	36
17 29- 04	534	113	5			
18 05- 11	542	85	6			
19 12- 18	376	29	13			
20 19- 25						
21 26- 02						
SUM SEPT	1,492	236	6			
22 03- 09						
23 10- 16						
24 17- 23						
25 24- 30						
SUM OCT						
26 31- 06						
27 07- 13						
28 14- 20						
29 21- 27						
SUM NOV						
30 28- 04						
31 05- 11						
32 12- 18						
33 19- 25						
34 26- 31						
SUM DEC						
YRLY TOTAL	573,478	50,296	11	151	9	14

1976 POTENTIAL WEEKLY CATCH EFFORT FOR ICNAF DIVISION 3K

WEEK	SALMON SURFACE GILL NETS			SALMON TRAPS		
	LANDINGS (KILOS)	EFFORT (POTENTIAL UNITS OPERATING)	CATCH EFFORT (KILOS/UNIT)	LANDINGS (KILOS)	EFFORT (POTENTIAL UNITS OPERATING)	CATCH EFFORT (KILOS/UNIT)
01 09- 15	92	40	2			
02 16- 22	606	634	1			
03 23- 29	102	358				
SUM MAY	4,398	1,524	3			
04 30- 05	1,071	2,777				
05 06- 12	11,884	3,097	1			
06 13- 19	37,572	12,284	3			
07 20- 26	62,656	15,387	4			
08 27- 03	87,361	15,533	6	19		
SUM JUNE	228,714	57,931	4	1,024	27	38
09 04- 10	77,985	14,670	5	96		
10 11- 17	51,786	11,375	5	60		
11 18- 24	22,609	9,704	2	23		
12 25- 31	15,786	9,788	2			
SUM JULY	202,865	48,802	4	634	4	159
13 01- 07	3,753	3,686	1			
14 08- 14	1,262	1,838	1			
15 15- 21	611	1,491		52		
16 22- 28	81	294		21	4	5
SUM AUG	16,419	10,921	2	1,592	20	80
17 29- 04	16	233				
18 05- 11	3	128				
19 12- 18						
20 19- 25	6	262				
21 26- 02						
SUM SEPT	284	710				
22 03- 09						
23 10- 16						
24 17- 23						
25 24- 30						
SUM OCT	210	191	1			
26 31- 06						
27 07- 13						
28 14- 20						
29 21- 27						
SUM NOV	153	27	6			
30 28- 04						
31 05- 11						
32 12- 18						
33 19- 25						
34 26- 31						
SUM DEC						
YRLY TOTAL	453,045	120,106	4	3,251	51	64

WEEK	SALMON SURFACE GILL NETS			SALMON TRAPS		
	LANDINGS (KILOS)	EFFORT (POTENTIAL UNITS OPERATING)	CATCH EFFORT (KILOS/UNIT)	LANDINGS (KILOS)	EFFORT (POTENTIAL UNITS OPERATING)	CATCH EFFORT (KILOS/UNIT)
01 09- 15	103	175	1			
02 16- 22	6,231	10,720	1	17		
03 23- 29	13,915	12,194	1	9	1	9
SUM MAY	65,729	27,795	2	27	1	27
04 30- 05	15,494	12,461	1			
05 06- 12	15,285	14,303	1	742	26	29
06 13- 19	10,324	11,111	1	121	18	7
07 20- 26	13,351	12,826	1	45	12	4
08 27- 03	8,705	11,340	1	1	6	
SUM JUNE	114,275	67,330	2	3,640	86	42
09 04- 10	4,467	7,733	1	14	2	7
10 11- 17	4,178	6,375	1	451	12	38
11 18- 24	2,964	5,333	1	19	8	2
12 25- 31	2,333	3,514	1	53	8	7
SUM JULY	41,320	28,192	1	2,486	49	51
13 01- 07	2,936	1,780	2	62	8	8
14 08- 14	171	895				
15 15- 21	110	425				
16 22- 28	33	125				
SUM AUG	10,360	5,193	2	62	8	8
17 29- 04	65	154				
18 05- 11	5	80				
19 12- 18						
20 19- 25						
21 26- 02	6	80				
SUM SEPT	76	314				
22 03- 09						
23 10- 16						
24 17- 23						
25 24- 30						
SUM OCT	15	208				
26 31- 06						
27 07- 13						
28 14- 20						
29 21- 27						
SUM NOV	33	53	1			
30 28- 04						
31 05- 11						
32 12- 18						
33 19- 25						
34 26- 31						
SUM DEC						
YFLY TOTAL	231,813	129,085	2	6,216	144	43

1976 POTENTIAL WEEKLY CATCH EFFORT FOR ICNAF DIVISION

3PN

SALMON SURFACE GILL NETS

SALMON TRAPS

WEEK	LANDINGS (KILOS)	EFFORT (POTENTIAL UNITS OPERATING)	CATCH EFFORT (KILOS/UNIT)	LANDINGS (KILOS)	EFFORT (POTENTIAL UNITS OPERATING)	CATCH EFFORT (KILOS/UNIT)
01 09- 15	665	393	2			
02 16- 22	28,135	4,811	6			
03 23- 29	44,564	5,181	9			
SUM MAY	88,563	10,527	8			
04 30- 05	45,244	4,905	9			
05 06- 12	24,199	4,902	5			
06 13- 19	13,998	4,458	3			
07 20- 26	11,460	5,047	2			
08 27- 03	12,661	4,381	3			
SUM JUNE	129,723	23,899	5			
09 04- 10	11,032	4,565	3			
10 11- 17	5,123	4,181	1			
11 18- 24	817	2,700				
12 25- 31	219	960				
SUM JULY	33,147	13,093	3			
13 01- 07	23	188				
14 08- 14						
15 15- 21						
16 22- 28						
SUM AUG	23	188				
17 29- 04						
18 05- 11						
19 12- 18						
20 19- 25						
21 26- 02						
SUM SEPT						
22 03- 09						
23 10- 16						
24 17- 23						
25 24- 30						
SUM OCT						
26 31- 06						
27 07- 13						
28 14- 20						
29 21- 27						
SUM NOV						
30 28- 04						
31 05- 11						
32 12- 18						
33 19- 25						
34 26- 31						
SUM DEC						
YRLY TOTAL	251,457	47,707	5			

1976 POTENTIAL WEEKLY CATCH EFFORT FOR ICHAF DIVISION 3PS

WEEK	SALMON SURFACE GILL NETS			SALMON TRAPS		
	LANDINGS (KILOS)	EFFORT (POTENTIAL UNITS OPERATING)	CATCH EFFORT (KILOS/UNIT)	LANDINGS (KILOS)	EFFORT (POTENTIAL UNITS OPERATING)	CATCH EFFORT (KILOS/UNIT)
01 09- 15	45	284				
02 16- 22	3,760	2,857	1			
03 23- 29	26,499	3,734	7	127		
SUM MAY	37,891	7,502	5	127		
04 30- 05	25,307	3,981	6	741		
05 06- 12	24,376	4,316	6	273		
06 13- 19	16,495	3,745	4	1,385		
07 20- 26	12,460	3,875	3	1,453		
08 27- 03	21,250	5,165	4	1,552	3	517
SUM JUNE	119,340	22,518	5	7,667	10	767
09 04- 10	20,505	6,113	3	1,072	3	334
10 11- 17	9,437	4,424	2	1,099		
11 18- 24	959	709	1	397		
12 25- 31	15,929	415	38	222		
SUM JULY	71,084	13,278	5	5,235	16	327
13 01- 07						
14 08- 14						
15 15- 21						
16 22- 28						
SUM AUG	1,007	285	3			
17 29- 04						
18 05- 11						
19 12- 18						
20 19- 25						
21 26- 02						
SUM SEPT	33	9	4			
22 03- 09						
23 10- 16						
24 17- 23						
25 24- 30						
SUM OCT						
26 31- 06						
27 07- 13						
28 14- 20						
29 21- 27						
SUM NOV						
30 28- 04						
31 05- 11						
32 12- 18						
33 19- 25						
34 26- 31						
SUM DEC						
YEARLY TOTAL	229,350	43,592	5	13,030	26	591

1976 POTENTIAL WEEKLY CATCH EFFORT FOR ICNAF DIVISION

42

SALMON SURFACE GILL NETS

SALMON TRAPS

WEEK	LANDINGS (KILOS)	EFFORT (POTENTIAL UNITS OPERATING)	CATCH EFFORT (KILOS/UNIT)	LANDINGS (KILOS)	EFFORT (POTENTIAL UNITS OPERATING)	CATCH EFFORT (KILOS/UNIT)
01 09- 15						
02 16- 22	131	267				
03 23- 29	138	624				
SUM MAY	2,701	994	3			
04 30- 05	599	858	1	33	1	33
05 06- 12	1,221	1,604	1			
06 13- 19	4,190	2,407	2			
07 20- 26	8,713	2,737	3			
08 27- 03	16,030	2,918	5	10	1	10
SUM JUNE	64,411	11,955	5	43	2	22
09 04- 10	18,240	3,174	6			
10 11- 17	28,875	2,319	12	41		
11 18- 24	9,080	1,730	5			
12 25- 31	8,001	1,353	6			
SUM JULY	87,316	9,434	9	3,910	4	973
13 01- 07	1,441	1,079	1			
14 08- 14	248	768				
15 15- 21	28	126				
16 22- 28						
SUM AUG	3,932	673	6			
17 29- 04						
18 05- 11						
19 12- 18						
20 19- 25						
21 26- 02						
SUM SEPT	150	46	3			
22 03- 09						
23 10- 16						
24 17- 23						
25 24- 30						
SUM OCT	150	155	1			
26 31- 06						
27 07- 13						
28 14- 20						
29 21- 27						
SUM NOV						
30 28- 04						
31 05- 11						
32 12- 18						
33 19- 25						
34 26- 31						
SUM DEC						
YEARLY TOTAL	158,603	25,231	6	3,954	6	659

1976 POTENTIAL WEEKLY CATCH EFFORT FOR EAST COAST

SALMON SURFACE GILL NETS

SALMON TRAPS

WEEK	LANDINGS (KILOS)	EFFORT (POTENTIAL UNITS OPERATING)	CATCH EFFORT (KILOS/UNIT)	LANDINGS (KILOS)	EFFORT (POTENTIAL UNITS OPERATING)	CATCH EFFORT (KILOS/UNIT)
01 09- 15	195	215	1			
02 16- 22	6,837	11,354	1	17		
03 23- 29	14,018	12,552	1	2	1	9
SUM MAY	70,093	29,638	2	27	1	27
04 30- 05	16,552	15,416	1			
05 06- 12	27,182	22,463	1	742	26	29
06 13- 19	48,607	23,395	2	121	19	7
07 20- 26	76,151	27,952	3	45	12	4
08 27- 03	94,308	25,725	4	27	6	3
SUM JUNE	341,037	123,753	3	4,037	105	38
09 04- 10	82,466	22,128	4	111	2	56
10 11- 17	55,989	17,469	3	511	12	43
11 18- 24	25,698	15,089	2	42	8	5
12 25- 31	18,160	13,260	1	53	8	7
SUM JULY	241,258	76,279	3	2,468	46	54
13 01- 07	6,671	5,440	1	62	8	8
14 08- 14	1,433	2,733	1			
15 15- 21	722	1,916		52		
16 22- 28	114	419		21	4	5
SUM AUG	27,266	15,646	2	1,654	28	59
17 29- 04	81	387				
18 05- 11	9	208				
19 12- 18						
20 19- 25	6	262				
21 26- 02	6	80				
SUM SEPT	361	1,017				
22 03- 09						
23 10- 16						
24 17- 23						
25 24- 30						
SUM OCT	225	399	1			
26 31- 06						
27 07- 13						
28 14- 20						
29 21- 27						
SUM NOV	186	80	2			
30 28- 04						
31 05- 11						
32 12- 18						
33 19- 25						
34 26- 31						
SUM DEC						
YEARLY TOTAL	680,431	247,275	3	8,188	182	45

1976 POTENTIAL WEEKLY CATCH EFFORT FOR WEST COAST

SALMON SURFACE GILL NETS

SALMON TRAPS

WEEK	LANDINGS (KILOGS)	EFFORT (POTENTIAL UNITS OPERATING)	CATCH EFFORT (KILOGS/UNIT)	LANDINGS (KILOGS)	EFFORT (POTENTIAL UNITS OPERATING)	CATCH EFFORT (KILOGS/UNIT)
01 09- 15						
02 16- 22	131	267				
03 23- 29	136	624				
SUM MAY	2,701	981	3			
04 30- 05	585	732	1	33	1	33
05 06- 12	1,050	1,261	1			
06 13- 19	2,032	1,319	2			
07 20- 26	3,459	1,468	2			
08 27- 03	5,010	1,586	3	10	1	10
SUM JUNE	44,791	7,581	6	43	2	22
09 04- 10	5,034	1,470	3			
10 11- 17	2,758	762	4	41		
11 18- 24	3,029	432	7			
12 25- 31	243	250	1			
SUM JULY	31,591	3,490	9	3,774	2	1,887
13 01- 07						
14 08- 14	8	12	1			
15 15- 21						
16 22- 28						
SUM AUG	347	157	2			
17 29- 04						
18 05- 11						
19 12- 18						
20 19- 25						
21 26- 02						
SUM SEPT						
22 03- 09						
23 10- 16						
24 17- 23						
25 24- 30						
SUM OCT						
26 31- 06						
27 07- 13						
28 14- 20						
29 21- 27						
SUM NOV						
30 28- 04						
31 05- 11						
32 12- 18						
33 19- 25						
34 26- 31						
SUM DEC						
WFLY TOTAL	79,432	12,279	7	3,818	4	955

1976 POTENTIAL WEEKLY CATCH EFFORT FOR SOUTH COAST

SALMON SURFACE GILL NETS

SALMON TRAPS

WEEK	LANDINGS (KILOGS)	EFFORT (POTENTIAL UNITS OPERATING)	CATCH EFFORT (KILOGS/UNIT)	LANDINGS (KILOGS)	EFFORT (POTENTIAL UNITS OPERATING)	CATCH EFFORT (KILOGS/UNIT)
01 09- 15	711	677	1			
02 16- 22	31,896	7,088	5			
03 23- 29	71,064	8,719	9	127		
SUM MAY	126,487	16,603	8	127		
04 30- 05	70,565	9,270	8	741		
05 06- 12	48,576	9,218	5	273		
06 13- 19	30,493	8,181	4	1,385		
07 20- 26	24,772	8,500	3	1,453		
08 27- 03	32,519	9,674	4	1,552		
SUM JUNE	249,765	45,182	6	8,294	18	461
09 04- 10	23,326	9,574	2	1,002	3	334
10 11- 17	8,314	7,334	1	1,099		
11 18- 24	1,493	3,234		387		
12 25- 31	16,159	1,436	11	222		
SUM JULY	92,531	24,111	4	5,887	23	256
13 01- 07	40	214				
14 08- 14						
15 15- 21						
16 22- 28						
SUM AUG	1,165	552	2			
17 29- 04						
18 05- 11						
19 12- 18						
20 19- 25						
21 26- 02						
SUM SEPT	33	10	3			
22 03- 09						
23 10- 16						
24 17- 23						
25 24- 30						
SUM OCT						
26 31- 06						
27 07- 13						
28 14- 20						
29 21- 27						
SUM NOV						
30 28- 04						
31 05- 11						
32 12- 18						
33 19- 25						
34 26- 31						
SUM DEC						
YRLY TOTAL	469,983	86,458	5	14,379	41	347

1976 POTENTIAL WEEKLY CATCH EFFORT FDP

NFLD

SALMON SURFACE GILL NETS

SALMON TRAPS

WEEK	LANDINGS (KILOS)	EFFORT (POTENTIAL UNITS OPERATING	CATCH EFFORT (KILOS/UNIT)	LANDINGS (KILOS)	EFFORT (POTENTIAL UNITS OPERATING	CATCH EFFORT (KILOS/UNIT)
01 09- 15	907	892	1			
02 16- 22	38,864	18,709	2	17		
03 23- 29	85,221	21,195	4	136	1	136
SUM MAY	199,283	46,847	4	134	1	154
04 30- 05	87,703	24,751	4	774	1	774
05 06- 12	76,809	32,942	2	945	26	36
06 13- 19	81,133	32,895	2	1,576	18	84
07 20- 26	104,383	37,920	3	1,499	12	125
08 27- 03	131,644	35,511	4	1,534	10	153
SUM JUNE	635,595	176,891	6	12,375	125	99
09 04- 10	110,828	33,172	3	1,114	5	223
10 11- 17	67,062	25,565	3	1,653	12	133
11 18- 24	30,221	18,755	2	430	8	54
12 25- 31	34,562	14,889	2	275	8	34
SUM JULY	365,361	103,880	4	12,130	71	171
13 01- 07	6,712	5,654	1	62	8	8
14 08- 14	1,441	2,745	1			
15 15- 21	722	1,516		52		
16 22- 28	114	419		21	4	5
SUM AUG	28,781	16,818	2	1,645	28	59
17 29- 04	81	387				
18 05- 11	9	208				
19 12- 18						
20 19- 25	6	262				
21 26- 02	6	80				
SUM SEPT	394	1,027				
22 03- 09						
23 10- 16						
24 17- 23						
25 24- 30						
SUM OCT	225	399	1			
26 31- 06						
27 07- 13						
28 14- 20						
29 21- 27						
SUM NOV	186	80	2			
30 28- 04						
31 05- 11						
32 12- 18						
33 19- 25						
34 26- 31						
SUM DEC						
Y-ELY TOTAL	1,229,348	345,942	4	26,315	225	117

1976 POTENTIAL WEEKLY CATCH EFFORT FOR LABRADOR

SALMON SURFACE GILL NETS

SALMON TRAPS

WEEK	LANDINGS (KILOGS)	EFFORT (POTENTIAL UNITS OPERATING)	CATCH EFFORT (KILOGS/UNIT)	LANDINGS (KILOGS)	EFFORT (POTENTIAL UNITS OPERATING)	CATCH EFFORT (KILOGS/UNIT)
01 09- 15						
02 16- 22						
03 23- 29						
SUM MAY						
04 30- 05	2,163	292	7			
05 06- 12	1,631	1,033	2			
06 13- 19	9,061	3,596	3			
07 20- 26	40,285	6,594	6			
08 27- 03	116,427	8,170	14			
SUM JUNE	171,745	20,367	8			
09 04- 10	158,869	9,565	17			
10 11- 17	150,945	9,147	17			
11 18- 24	82,126	8,027	10			
12 25- 31	73,189	7,098	10			
SUM JULY	471,539	34,984	13	154	7	22
13 01- 07	42,640	5,622	8			
14 08- 14	24,237	2,039	12			
15 15- 21	21,305	1,927	11			
16 22- 28	11,567	1,060	11			
SUM AUG	107,143	12,514	9			
17 29- 04	2,058	537	4			
18 05- 11	1,716	297	6			
19 12- 18	1,360	29	47			
20 19- 25	347					
21 26- 02	136					
SUM SEPT	5,893	933	6	143	4	36
22 03- 09						
23 10- 16						
24 17- 23						
25 24- 30						
SUM OCT	150	155	1			
26 31- 06						
27 07- 13						
28 14- 20						
29 21- 27						
SUM NOV						
30 28- 04						
31 05- 11						
32 12- 18						
33 19- 25						
34 26- 31						
SUM DEC						
YEARLY TOTAL	755,972	68,953	11	298	11	27

1976 POTENTIAL WEEKLY CATCH EFFORT FOR PROVINCE 5

SALMON SURFACE GILL NETS

SALMON TRAPS

WEEK	LANDINGS (KILOS)	EFFORT (POTENTIAL UNITS OPERATING)	CATCH EFFORT (KILOS/UNIT)	LANDINGS (KILOS)	EFFORT (POTENTIAL UNITS OPERATING)	CATCH EFFORT (KILOS/UNIT)
01 09- 15	907	892	1			
02 16- 22	38,864	18,709	2	17		
03 23- 29	85,221	21,195	4	136	1	136
SUM MAY	199,283	47,021	4	154	1	154
04 30- 05	89,867	24,953	4	774	1	774
05 06- 12	78,440	33,975	2	945	26	36
06 13- 19	50,194	36,491	2	1,526	18	34
07 20- 26	144,668	44,514	3	1,499	12	125
08 27- 03	248,671	44,081	6	1,584	10	158
SUM JUNE	807,341	197,084	4	12,375	125	92
09 04- 10	269,697	42,737	6	1,114	5	223
10 11- 17	218,008	34,712	6	1,653	12	133
11 18- 24	112,347	26,782	4	430	8	54
12 25- 31	107,752	21,987	5	275	8	34
SUM JULY	836,420	139,864	6	12,284	78	157
13 01- 07	49,353	11,256	4	62	8	8
14 08- 14	25,679	4,784	5			
15 15- 21	22,027	3,843	6	52		
16 22- 28	11,682	1,479	8	21	4	5
SUM AUG	135,780	29,284	5	1,798	32	56
17 29- 04	2,140	924	2			
18 05- 11	1,725	505	3			
19 12- 18	1,360	29	47			
20 19- 25	353	262	1			
21 26- 02	143	80	2			
SUM SEPT	6,432	2,008	3			
22 03- 09						
23 10- 16						
24 17- 23						
25 24- 30						
SUM OCT	376	554	1			
26 31- 06						
27 07- 13						
28 14- 20						
29 21- 27						
SUM NOV	186	80	2			
30 28- 04						
31 05- 11						
32 12- 18						
33 19- 25						
34 26- 31						
SUM DEC						
YRLY TOTAL	1,985,821	414,855	5	26,613	236	113

APPENDIX 6: SALMON LANDINGS BY NUMBERS, SIZE AND WEIGHTS

A. ESTIMATED NUMBER OF SALMON

1976 ESTIMATED NUMBER OF SALMON

STATISTICAL CODE	MAY			JUNE			JULY			AUGUST			SEPTEMBER		
	SMALL	LARGE	TOTAL	SMALL	LARGE	TOTAL	SMALL	LARGE	TOTAL	SMALL	LARGE	TOTAL	SMALL	LARGE	TOTAL
AREA A	4	36	200	20755	19293	38376	59832	17535	70316	797	677	3216	1	2	4
AREA B	76	100	1168	4098	3668	15162	11144	2134	24818	344	303	3147	1		73
AREA C	37	1933	2960	1175	4480	7809	334	230	4079	47	18	1141		3	6
AREA D	553	790	2637	1573	2729	7130	1678	222	4065	1019	43	1472			
AREA E	352	239	6393	594	283	5776	58	33	1452			18			
AREA F	62	352	6660	2130	2020	9106	2873	274	2970	543	3	296			
AREA G			9		2	529		16	1259		3	38			
AREA H		81	997	838	340	4292	2608	464	5426			207			9
AREA I	5	426	1017	678	575	3096	2176	567	5293			76			
AREA J1	1115	7400	8787	8623	14012	22066	8320	2306	14019						
AREA J2	876	14726	13557	6759	16507	24139	11737	613	20710	4		11			
AREA J	2027	22055	20446	15885	30662	44434	20624	2557	36906	4		11			
AREA K	23	60	742	1566	701	6285	814	89	2943						
AREA L			11	844	99	1599	533	86	478		1	2			
AREA M			24	38	17	2290	519	81	5768			72			
AREA N				403	47	322	3529	178	2269			23			
EAST CST	1195	3599	17489	30545	32934	81561	75601	20443	109734	2753	1051	9682	3	6	84
SOUTHCST	2035	22554	21465	17562	31628	50935	25913	4378	59152	4	3	571			9
WEST CST	23	60	776	2768	875	9707	5090	402	9951		1	98			
NFLD	3266	25923	32653	52634	65764	134221	111614	25544	192050	2758	1058	10187	3	6	94
AREA O	7	77	112	4014	22655	26153	60180	85482	147320	9719	16714	33337	618	902	1644
LABRADOR	7	77	112	4014	22655	26153	60180	85482	147320	9719	16714	33337	618	902	1644
PROVINCE	3263	25998	32711	57149	87726	160373	172211	110693	326972	12719	20352	44048	621	908	1738

1976 ESTIMATED NUMBER OF SALMON

STATISTICAL CODE	OCTOBER		TOTAL	NOVEMBER		TOTAL	SMALL	DECEMBER		YEARLY TOTAL		
	SMALL	LARGE		SMALL	LARGE			LARGE	TOTAL	SMALL	LARGE	TOTAL
AREA A										81872	37774	110125
AREA B			59			43				15990	6143	45434
AREA C						9				1592	6694	14932
AREA D			4							4825	3777	15250
AREA E										1005	556	13646
AREA F										5610	2696	19034
AREA G											22	1837
AREA H										3447	886	10933
AREA I										2863	1969	9484
AREA J1										18479	23798	40922
AREA J2										19545	31957	50490
AREA J										38968	55755	85970
AREA K										2402	844	8946
AREA L										1378	188	2092
AREA M										557	98	8155
AREA N										3932	225	2616
LAST CST			63			52				109959	58017	220019
SOUTH CST										45943	58691	102661
WEST CST										7880	1383	15735
NFLD			63			52				170716	115749	294611
AREA O			42							74819	124504	205836
LAKRADDH			42							74819	124504	205836
PROVINCE			106			52				250496	241498	492957

1970 ESTIMATED NUMBER OF SALMON

STATISTICAL CODE	MAY			JUNE			JULY			AUGUST			SEPTEMBER		
	SMALL	LARGE	TOTAL	SMALL	LARGE	TOTAL	SMALL	LARGE	TOTAL	SMALL	LARGE	TOTAL	SMALL	LARGE	TOTAL
SEC 01						52	34	39	239			176			
SEC 02		3	3	2197	4793	7310	6119	6160	13271	289	485	1350	1		
SEC 03				2400	2236	4380	13612	1729	12055	32	27	130			
SEC 04		7	73	15117	11007	22381	36454	6802	45598	476	110	1145		2	3
SEC 05	4	30	203	2354	1920	4731	3877	899	6202	17	10	154			
SEC 06	75	30	652	2396	2401	8408	6841	1125	12071	25	16	924			
SEC 07		3	78	854	409	3236	378	175	3158	31	6	450			30
SEC 08		0	144	634	427	1274	3417	698	3007	332	196	851	1		43
SEC 09	2	47	188	247	256	1498	453	82	3061		2	493			
SEC 10			198	230	172	1117	77	28	775	27	4	550			
SEC 11	21	140	254	174	1034	2112	78	69	829	19	14	298		1	3
SEC 12	7	339	1029	293	606	1522	24	67	723			158		1	2
SEC 13	8	1423	1736	502	2312	3287	179	41	947			133			
SEC 14			80			235			234			101			
SEC 15		5	135	337	217	654	1000	110	900	853	10	629			
SEC 16		3	327	197	151	1172	647	64	1677	165	32	612			
SEC 17	5	189	714	152	1290	2762	5	3	1103			128			
SEC 18	5	64	299	71	152	607			3						
SEC 19	543	521	1074	813	902	1698	24	44	36						
SEC 20	328	214	1241	594	273	1268	58	33	229						
SEC 21		4	458			584			189			12			
SEC 22			1513		9	1792			654			6			
SEC 23	24	21	3150			2131			384						
SEC 24	60	122	4467	14	186	3015	30	11	735		2	2			
SEC 25	2	228	1522	1302	1302	2919	1511	158	1394	525		282			
SEC 26		47	670	753	531	3171	1032	104	840	18	1	11			
SEC 27					2	103			122			33			
SEC 28			9			305		16	1136		3	5			
SEC 29						836	80	45	1661			46			9
SEC 30		44	59	470	178	1054	375	177	963			7			
SEC 31		37	238	368	145	928	2313	146	1766						
SEC 32			099		16	1473		186	1035			153			
SEC 33			15			754		1	1525			69			
SEC 34		9	188	107	15	879	319	6	809			7			
SEC 35	8	410	814	570	559	1462	1857	559	2958						
SEC 36	224	2051	4006	3750	5903	10225	5153	1795	6085						
SEC 37	923	4774	8753	4774	7870	12456	3167	578	4526						
SEC 38	633	8375	4631	1850	7507	6849	4130	299	5120	4		4			
SEC 39	204	5221	12036	4943	9076	19959	7703	311	16012			4			
SEC 40	14	20	350	709	308	1812	334	53	495						
SEC 41	9	24	386	854	313	5504	513	39	1666						
SEC 42						453	27	60	94						
SEC 43					3	119		15	97						
SEC 44			11	844	96	1026	505	11	287		1	2			
SEC 45			24	38	13	2141	240	75	1265			72			
SEC 46					3	62		3	3973						
SEC 47						87	275	2	529						
SEC 48				44	41	117	1209	96	914						
SEC 49				359	5	205	2259	82	1354			23			
SEC 50				710	4701	5232	11730	8698	21431	322	227	837			42
SEC 51	7	77	112	3196	15903	18708	27042	33259	55135	459	313	907			
SEC 52				142	1929	1937	18324	30566	49704	772	529	1989			11
SEC 53					11	15	4327	11605	19271	5443	15329	26790	618	902	1590

1976 ESTIMATED NUMBER OF SALMON

STATISTICAL CODE	OCTOBER			NOVEMBER			DECEMBER			YEARLY TOTAL		
	SMALL	LARGE	TOTAL	SMALL	LARGE	TOTAL	SMALL	LARGE	TOTAL	SMALL	LARGE	TOTAL
SEC 01										34	39	408
SEC 02										8593	11431	21919
SEC 03										15242	4010	14795
SEC 04										52196	18147	66300
SEC 05										6258	2868	10964
SEC 06										9503	3629	22602
SEC 07			55			43				1241	619	7126
SEC 08										4386	1329	5322
SEC 09										704	389	5242
SEC 10										341	205	2643
SEC 11										294	1259	3538
SEC 12										325	1075	3437
SEC 13						9				694	3818	6000
SEC 14												651
SEC 15										2191	345	2320
SEC 16										1011	257	3789
SEC 17										163	1489	4708
SEC 18										78	217	910
SEC 19			4							1380	1468	2870
SEC 20										981	522	2739
SEC 21											4	1244
SEC 22											9	3966
SEC 23										24	21	5696
SEC 24										104	322	8221
SEC 25										3701	1689	6118
SEC 26										1804	684	4693
SEC 27											2	319
SEC 28											19	1517
SEC 29										80	45	2553
SEC 30										846	400	2085
SEC 31										2681	328	2932
SEC 32											202	3362
SEC 33											1	2364
SEC 34										426	32	1384
SEC 35										2436	1935	5235
SEC 36										9134	10350	20317
SEC 37										9121	13242	22055
SEC 38										6716	16665	14073
SEC 39										12998	15279	45344
SEC 40										1117	447	2608
SEC 41										1376	378	7557
SEC 42										27	60	547
SEC 43											18	216
SEC 44										1350	109	1327
SEC 45										279	89	3502
SEC 46											7	4036
SEC 47										278	2	816
SEC 48										1314	137	1032
SEC 49										2618	87	1583
SEC 50			42							12759	13411	28618
SEC 51										31356	45647	75199
SEC 52										19762	33108	53683
SEC 53										14366	27349	47668

1976 ESTIMATED NUMBER OF SALMON

STATISTICAL CODE	MAY			JUNE			JULY			AUGUST			SEPTEMBER			TOTAL
	SMALL	LARGE	TOTAL	SMALL	LARGE	TOTAL	SMALL	LARGE	TOTAL	SMALL	LARGE	TOTAL	SMALL	LARGE	TOTAL	
DIV 2H							1023	3735	5517	6002	10801	12173	444	665	1122	
DIV 2J	7	77	112	3712	20630	23658	45798	71373	118124	3659	5466	12452	174	236	418	
DIV 3K	82	146	1580	25051	22059	51869	69957	15263	93296	1191	964	6019	3	2	78	
DIV 3L	1006	3453	15589	5925	10016	29946	5018	1133	18702	1599	69	2961		3	6	
DIV 3PN	512	15073	13785	6809	16458	24108	11773	644	20836	4		11				
DIV 3PS	1091	7553	9940	9503	14711	28374	16663	6072	38837			284			9	
DIV 4R	23	60	778	3099	3269	12479	16190	7930	30187	322	229	1111			42	
UNIT 201	7	77	112	3576	18447	21512	25263	33225	53922	459	313	907				
UNIT 203							9	22	35							
UNIT 205																
UNIT 206							65	112	183							
UNIT 208				142	1789	1896	18835	30673	49845	772	529	1989			11	
UNIT 209					11	15	2990	6550	11873	2840	4528	8617	174	236	407	
UNIT 212							300	510	836	1257	1825	3442	31	47	143	
UNIT 213																
UNIT 215							722	3224	4681	5344	8976	14730	412	618	1038	
UNIT 301	512	15073	13785	6809	16458	24108	11773	644	20836	4		11				
UNIT 302	1084	7046	8350	7884	13664	21285	3250	2233	13803							
UNIT 303	8	426	1049	627	569	3061	2531	1060	5607			76				
UNIT 304		81	997	952	436	4481	5881	2927	10440			207			9	
UNIT 334			5	49	13	570	651	232	1895		3	38				
UNIT 335	62	401	6664	2130	1990	9067	2873	274	2976	543	3	296				
UNIT 336	309	214	6337	335	274	5625	58	33	1458			18				
UNIT 337	597	606	2680	2535	3074	8117	1761	286	6612	1019	43	1472				
UNIT 338	37	1942	2971	1104	4420	7706	334	230	4079	36	18	1135		3	6	
UNIT 339	2	57	412	1901	1040	6281	4199	1177	11420	375	206	1801	1		73	
UNIT 340	79	85	1007	4644	4313	13000	10024	1785	17235	43	26	1149				
UNIT 341			64	15257	12610	26184	50237	8708	52529	509	137	1276		2	3	
UNIT 342		3	3	2153	4441	6855	6277	6137	13350	289	485	1350	1			
UNIT 401			758	2500	3125	14252	7734	21552	322	227	1037				42	
UNIT 402			24		9	2259	519	81	5768			72				
UNIT 403			11	844	136	1647	552	91	495		1	2				
UNIT 404	23	60	742	1603	709	6310	614	92	2047							

1978 ESTIMATED NUMBER OF SALMON

STATISTICAL CODE	OCTOBER			NOVEMBER			DECEMBER			YEARLY TOTAL		
	SMALL	LARGE	TOTAL	SMALL	LARGE	TOTAL	SMALL	LARGE	TOTAL	SMALL	LARGE	TOTAL
DIV 2H										8130	15202	24873
DIV 2J										53413	96535	156129
DIV 3A			59			43				96276	43333	150142
DIV 3L			4			9				13579	15254	62472
DIV 3PN										19672	32309	50359
DIV 3PB										27876	28826	63615
DIV 4R			42							19771	11631	45962
UNIT 201										29366	51597	76965
UNIT 203										9	22	35
UNIT 205												
UNIT 206										65	112	183
UNIT 208										19773	32849	53778
UNIT 209										6004	11327	20913
UNIT 212										1590	2383	4422
UNIT 213												
UNIT 215										6540	12819	20451
UNIT 301										19672	32309	50359
UNIT 302										17630	23014	39536
UNIT 303										3167	2057	5795
UNIT 304										6834	3445	16136
UNIT 334										701	249	2514
UNIT 335										5610	2670	18999
UNIT 336			4							703	523	13444
UNIT 337										5914	5044	26550
UNIT 338						9				1512	6646	14339
UNIT 339			59			43				6841	2389	19854
UNIT 340										14786	6216	32255
UNIT 341										63298	21420	72945
UNIT 342										8707	11023	21443
UNIT 401			42							15348	10271	26329
UNIT 402										519	90	8124
UNIT 403										1397	229	2156
UNIT 404										2438	856	8976

B. SIZED LANDINGS BY MONTH

1970 SIZED LANDINGS OF SALMON BY MONTH
(KILOGRAMS)

STATISTICAL CODE	MAY			JUNE			JULY			AUGUST			SEPTEMBER		
	SMALL	LARGE	UNSIZED	SMALL	LARGE	UNSIZED	SMALL	LARGE	UNSIZED	SMALL	LARGE	UNSIZED	SMALL	LARGE	UNSIZED
AREA A	8	220	981	41423	90136	7700	116700	70009	7852	1554	2295	5677	3	14	
AREA B	134	435	2664	7621	16200	22257	21230	9100	28210	748	1017	7229	3		259
AREA C	72	8500	4448	2344	18036	8615	743	938	9051	90	87	3862		16	6
AREA D	1055	3692	4583	2997	12710	9523	3198	1041	9932	1943	204	3062			
AREA E	672	1121	20628	1133	1322	17981	111	159	4390			66			
AREA F	119	1862	21585	4059	9439	18721	5475	1284	3751	1035	15				
AREA G			34		13	1861		75	4381		18	118			
AREA H		383	3146	1598	1589	12001	4970	2171	12058			735			33
AREA I	17	1992	1593	1292	2688	6975	4146	4522	10059			272			
AREA J1	2475	34910	3664	16036	62923	4115	15851	11191	4752						
AREA J2	1781	70134	33811	11344	73378	23675	19698	2693	15924	8		15			
AREA J	4229	105544	34475	27380	136301	27790	35549	14084	20676	8		15			
AREA K	44	209	2336	3197	3096	21083	1661	458	5665						
AREA L			41	1609	466	3583	1017	406	272		8				
AREA M			55	74	80	7951	589	380	19040			255			
AREA N			769	220	153	6724	834	472				85			
EAST CST	2060	15535	55090	59578	147893	84796	147457	82530	63685	5371	3717	19897	6	29	264
SJUTHCST	4246	107419	39248	30270	140592	48626	44665	20853	47174	8	18	1140			33
WEST CST	44	209	2463	5650	3852	32770	10390	2077	25449		8	340			
NFLD	6351	123464	56900	95498	292337	166192	202512	105460	136307	5379	3743	21376	6	29	298
AREA O	14	360	23	8193	97625	2133	125569	391621	17402	21160	76572	9633	1178	4215	424
LABRADOR	14	360	23	8193	97625	2133	125569	391621	17402	21160	76572	9633	1178	4215	424
PROVINCE	6365	123624	56823	103690	389963	168324	328020	497681	153709	26539	80315	31009	1185	4244	721

1978 SIZED LANDINGS OF SALMON BY MONTH
(KILOGRAMS)

STATISTICAL CODE	OCTOBER			NOVEMBER			DECEMBER			YEARLY TOTAL			TOTAL
	SMALL	LARGE	UNSIZEO	SMALL	LARGE	UNSIZEO	SMALL	LARGE	UNSIZEO	SMALL	LARGE	UNSIZEO	
AREA A										159685	162774	22209	344671
AREA B			210			153				29736	26751	60982	117469
AREA C						33				3249	27632	26015	56896
AREA D			16							9193	17647	27116	53956
AREA E										1916	2602	43765	48283
AREA F										10688	12670	44057	67345
AREA G											106	6394	6500
AREA H										6568	4144	27972	38684
AREA I										5455	9203	15898	33556
AREA J1										34365	109025	12531	155921
AREA J2										32802	146405	70425	249632
AREA J										67167	255430	82956	405553
AREA K										4902	3753	29085	37740
AREA L										2626	880	3895	7401
AREA M										1263	459	27331	28853
AREA N										7493	1054	709	9256
EAST CST			226			186				214472	250005	224144	688621
SOUTH CST										79190	268882	136221	484293
WEST CST										16084	6146	61021	83251
NFLD			226			186				309745	525034	421385	1256164
AREA O			150							156114	570393	29764	756271
LABRADOR			150							156114	570393	29764	756271
PROVINCE			376			186				465859	1095426	451149	2012434

1976 SIZED LANDINGS OF SALMON BY MONTH
(KILOGRAMS)

STATISTICAL CODE	MAY			JUNE			JULY			AUGUST			SEPTEMBER		
	SMALL	LARGE	UNSIZED	SMALL	LARGE	UNSIZED	SMALL	LARGE	UNSIZED	SMALL	LARGE	UNSIZED	SMALL	LARGE	UNSIZED
SEC 01						186	66	156	596			623			
SEC 02		17		4385	22177	983	12212	24379	1404	551	1716	1837	3		
SEC 03				5116	10556	422	25932	8233	284	63	127	272			
SEC 04		33	227	27428	46431	4340	71103	33323	3127	908	514	2632		14	
SEC 05	6	179	753	4494	8973	1769	7386	3957	2441	34	38	313			
SEC 06	129	167	1475	4457	10784	10312	13033	4797	10641	55	54	2531			
SEC 07		14	265	1485	2224	7009	822	651	7122	60	30	1503			109
SEC 08		31	480	1209	1956	1305	6510	3264	867	634	919	1461	3		150
SEC 09	5	223	441	472	1197	3631	865	387	9580		13	1734			
SEC 10			703	451	304	2701	147	134	2483	53	20	1876			
SEC 11	41	656	345	352	4634	2307	150	323	2463	37	67	952		7	6
SEC 12	15	1588	2040	559	3115	1715	47	315	2198			562		9	
SEC 13	16	6261	1355	1002	9333	1892	399	166	1926			473			
SEC 14			284			834			829			359			
SEC 15		27	452	642	1017	656	1906	518	763	1627	50	550			
SEC 16		41	1116	377	710	3062	1233	302	4399	316	150	1700			
SEC 17	10	887	1632	291	6086	3426	11	15	3878			454			
SEC 18	10	302	746	137	713	1299	2		9						
SEC 19	1035	2435	347	1549	4215	247	46	206	54		3				
SEC 20	626	1032	2766	1133	1279	2076	111	159	542						
SEC 21		20	1601			2067			672			43			
SEC 22			5355		45	6297			2316			23			
SEC 23	47	99	11106			7541			1361						
SEC 24	115	572	15120	27	870	9772	58	56	2487		10				
SEC 25	4	1067	4315	2596	6085	1647	3451	740	743	1000					
SEC 26		222	2181	1456	2483	7301	1966	499	520	35	5				
SEC 27					13	566			434						
SEC 28			34			1295		75	3947		18				
SEC 29						2960	154	212	6244						33
SEC 30		210		696	835	1999	715	827	1866						
SEC 31		173	671	702	678	1904	4407	634	1157						
SEC 32			2475		77	5138		671	2791						544
SEC 33			54			2669		9	5388						245
SEC 34		45	621	205	73	2833	608	33	2223						27
SEC 35	17	1947	917	1087	2615	1473	3538	4481	2449						
SEC 36	427	12389	1359	7157	27581	1441	9818	8367	3325						
SEC 37	2051	22522	2305	6579	35342	2674	6033	2854	1427						
SEC 38	1176	42673	1520	3272	33032	3153	7119	1397	2400	8					
SEC 39	574	27462	29291	8072	40346	20522	12579	1496	13524						15
SEC 40	27	93	1104	1570	1619	4702	683	273	930						
SEC 41	17	117	1235	1628	1466	16381	978	185	4735						
SEC 42						1605	53	280							
SEC 43					14	408		73	272						
SEC 44			41	1609	452	1570	963	53			8				
SEC 45			65	74	64	7438	459	352	3665						255
SEC 46					16	205		18	14042						
SEC 47						306	530	17	1333						
SEC 48				65	195	136	2419	450	369						
SEC 49				684	25	17	4305	384	193						85
SEC 50				1392	19616	824	22879	41976	6109	614	1065	1283			150
SEC 51	14	369	23	6524	70236	1369	55169	155339	4521	875	1462	973			
SEC 52				277	7717		39277	140034	1052	1681	2423	2301			41
SEC 53					56		8244	54221	5720	17990	71621	5176	1178	4215	233

1976 SIZED LANDINGS OF SALMON BY MONTH
(KILOGRAMS)

STATISTICAL CODE	OCTOBER			NOVEMBER			DECEMBER			YEARLY TOTAL			TOTAL
	SMALL	LARGE	UNSIZED	SMALL	LARGE	UNSIZED	SMALL	LARGE	UNSIZED	SMALL	LARGE	UNSIZED	
SEC 01										60	186	1405	1667
SEC 02										17151	48219	4224	69594
SEC 03										31111	18915	978	51004
SEC 04										99439	22315	10326	152080
SEC 05										11922	13138	5276	30336
SEC 06										17673	15802	24962	58437
SEC 07			210				153			2365	2919	16372	21656
SEC 08										8357	6211	4262	18830
SEC 09										1342	1820	15386	18548
SEC 10										651	958	7743	9352
SEC 11										560	5886	6074	12520
SEC 12										621	5027	6514	12162
SEC 13							33			1417	15761	5684	22862
SEC 14												2305	2305
SEC 15										4175	1613	2421	8209
SEC 16										1926	1202	10278	13406
SEC 17										312	6958	9390	16660
SEC 18										149	1014	2057	3220
SEC 19			16							2631	6860	664	10155
SEC 20										1870	2439	5384	9693
SEC 21											20	4383	4403
SEC 22											43	13991	14034
SEC 23										47	99	20007	20153
SEC 24										200	1509	27380	29089
SEC 25										7051	7893	6706	21650
SEC 26										3437	3198	9972	16607
SEC 27											13	1119	1132
SEC 28											93	5275	5368
SEC 29										154	212	9400	9634
SEC 30										1612	1872	3893	7377
SEC 31										5109	1535	3732	10376
SEC 32											948	10948	11896
SEC 33											9	8355	8364
SEC 34										813	151	5704	6668
SEC 35										4642	9043	4839	18524
SEC 36										17403	48357	6125	71885
SEC 37										16963	60668	6406	84037
SEC 38										11577	77102	7073	95752
SEC 39										21225	65304	63353	153882
SEC 40										2280	1985	6736	11001
SEC 41										2623	1768	22345	26740
SEC 42										53	280	1605	1938
SEC 43											87	680	767
SEC 44										2573	513	1611	4657
SEC 45										533	416	11443	12392
SEC 46											34	14247	14281
SEC 47										530	10	1641	2181
SEC 48										2503	645	505	3653
SEC 49										4989	409	205	5603
SEC 50										24885	62657	8516	96058
SEC 51										62081	227448	6726	296755
SEC 52										41235	150175	3394	194804
SEC 53										27412	130113	11129	168654

1970 SIZED LANDINGS OF SALMON BY MONTH
(KILOGRAMS)

STATISTICAL CODE	MAY			JUNE			JULY			AUGUST			SEPTEMBER		
	SMALL	LARGE	UNSIZED	SMALL	LARGE	UNSIZED	SMALL	LARGE	UNSIZED	SMALL	LARGE	UNSIZED	SMALL	LARGE	UNSIZED
DIV 2H							2064	17451	7	12579	50464	1257	847	3111	227
DIV 2J	14	360	23	7577	88767	1309	95559	326985	11461	7907	25043	7092	332	1104	47
DIV 3K	142	655	3645	48801	104883	29771	136449	77785	35466	2324	3412	12283	6	14	259
DIV 3L	1912	15194	51479	11826	42853	56760	10926	4575	32004	3047	323	7109		16	6
DIV 3PN	1821	71791	30811	11427	73153	23675	19759	3068	15924	8		15			
DIV 3PS	2425	35614	8402	17673	66061	23090	31744	29468	26869			1007			33
DIV 4R	44	209	2463	6326	14257	33779	31579	37768	31979	614	1073	2246			150
UNIT 201	14	360	23	7300	81164	1309	50421	155230	4695	875	1462	873			
UNIT 203							18	107							
UNIT 205															
UNIT 206							124	524							
UNIT 208				277	7547		39299	140521	1057	1681	2423	2301			41
UNIT 209					56		5697	30004	5706	5411	21157	3919	332	1104	6
UNIT 212							573	2385		2396	8528	1257	60	221	227
UNIT 213															
UNIT 215							1451	15066	7	10182	41936		787	2889	
UNIT 301	1621	71791	30811	11427	73153	23675	19759	3068	15924	8		15			
UNIT 302	2409	32239	3561	14662	61359	4115	15717	10836	4752						
UNIT 303	17	1992	1706	1195	2662	6975	4822	4957	10059			272			
UNIT 304		383	3146	1815	2039	12001	11205	13675	12058			735			33
UNIT 334			34	94	63	1861	1242	1055	4381		18	118			
UNIT 335	119	1276	21585	4059	9300	18721	5475	1284	3751	1035	15				
UNIT 336	590	1004	20828	639	1255	17921	111	159	4890			66			
UNIT 337	1136	3768	4576	4831	14365	9523	3355	1109	9932	1943	204	3062			
UNIT 338	72	6546	4455	2203	17845	8615	743	938	9051	69	87	3862		16	6
UNIT 339	5	268	1186	3191	5662	11945	9114	4379	17582	714	963	4698	3		259
UNIT 340	137	376	2232	8847	19760	12081	19096	7691	13082	88	92	2844			
UNIT 341			227	32527	58915	4762	55706	41476	3398	970	641	2904		14	
UNIT 342		17		4296	20546	983	12528	24219	1404	551	1716	1837	3		
UNIT 401				1446	10435	1163	27877	36485	7002	614	1065	1991			150
UNIT 402			85		44	7951	959	380	19040			255			
UNIT 403			41	1609	636	3593	1052	429	272		8				
UNIT 404	44	209	2336	3271	3122	21093	1661	474	5665						

1976 SIZED LANDINGS OF SALMON BY MONTH
(KILOGRAMS)

STATISTICAL CODE	OCTOBER			NOVEMBER			DECEMBER			YEARLY TOTAL			TOTAL
	SMALL	LARGE	UNSIZED	SMALL	LARGE	UNSIZED	SMALL	LARGE	UNSIZED	SMALL	LARGE	UNSIZED	
DIV 2H										15489	71026	1491	88006
DIV 2J										111449	442259	15932	573640
DIV 3K			210			153				187763	166728	81786	456297
DIV 3L			16			33				27717	62966	147346	238029
DIV 3FN										33015	146017	70425	251457
DIV 3PS										51842	131143	59401	242386
DIV 4A			150							36563	53287	70767	162617
UNIT 201										56610	238216	6900	303726
UNIT 203										18	107		125
UNIT 205													
UNIT 206										124	524		648
UNIT 208										41258	150492	3399	195149
UNIT 209										11440	52921	5633	73994
UNIT 212										3030	11134	1484	15648
UNIT 213													
UNIT 215										12459	59892	7	72358
UNIT 301										33015	146017	70425	251457
UNIT 302										32788	105435	12418	150641
UNIT 303										6034	9611	19011	34656
UNIT 304										13020	16098	27972	57090
UNIT 334										1336	1166	6394	8896
UNIT 335										10688	12475	44057	67220
UNIT 336			16							1340	2448	43781	47569
UNIT 337										11266	19446	27093	57805
UNIT 338						33				3087	27432	26022	56541
UNIT 339			210			153				13032	11272	36033	60337
UNIT 340										28169	27913	30239	86321
UNIT 341										129204	101045	11291	241540
UNIT 342										17378	46498	4224	68100
UNIT 401			150							29936	47985	10456	88377
UNIT 402										989	424	27331	28744
UNIT 403										2662	1074	3895	7631
UNIT 404										4976	3805	29085	37866

C. ACTUAL MEAN WEIGHTS BY SIZE AND MONTH

1974. ACTUAL MEAN WEIGHTS OF SALMON BY SIZE BY MONTH (KILOGRAMS)

STATISTICAL CODE	MAY			JUNE			JULY			AUGUST			SEPTEMBER		
	SMALL	LARGE	TOTAL	SMALL	LARGE	TOTAL	SMALL	LARGE	TOTAL	SMALL	LARGE	TOTAL	SMALL	LARGE	TOTAL
AREA A		0.0	0.0	2.0	4.7	3.0	2.0	4.0	2.8	2.0	3.5	3.0			
AREA B	1.7	4.4	2.7	1.9	4.5	3.0	1.9	4.3	2.4	2.2	3.4	2.9			
AREA C		4.4	4.4	2.0	4.0	3.7	2.2	4.1	2.6						
AREA D															
AREA E															
AREA F															
AREA G															
AREA H															
AREA I															
AREA J1	2.2	4.7	4.7	1.9	4.5	3.8	1.9	4.9	2.3						
AREA J2	2.0	4.8	7.6	1.7	4.4	4.5	1.7	4.7	1.9	2.0		2.0			
AREA J	2.1	4.8	7.0	1.7	4.4	4.3	1.7	4.8	1.9	2.0		2.0			
AREA K		3.5	3.5	2.0	4.4	4.4	2.0	5.2	3.8						
AREA L															
AREA M															
AREA N															
EAST CST	1.7	4.4	4.2	2.0	4.5	3.6	2.0	4.0	2.7	2.0	3.5	3.0			
SOUTH CST	2.1	4.8	7.0	1.7	4.4	4.3	1.7	4.8	1.9	2.0		2.0			
WEST CST		3.5	3.5	2.0	4.4	4.4	2.0	5.2	3.8						
NFLD	2.0	4.8	6.9	1.8	4.4	4.1	1.8	4.1	2.3	2.0	3.5	3.0			
AREA O				2.0	4.3	4.1	2.1	4.6	3.6	2.2	4.6	3.2			
LABRADOR PROVINCE	2.0	4.8	6.9	1.8	4.4	4.1	1.9	4.5	3.0	2.1	3.9	3.1			

1970 ACTUAL MEAN WEIGHTS OF SALMON BY SIZE BY MONTH (KILOGRAMS)

STATISTICAL CODE	OCTOBER			NOVEMBER			DECEMBER			YEARLY TOTAL		
	SMALL	LARGE	TOTAL	SMALL	LARGE	TOTAL	SMALL	LARGE	TOTAL	SMALL	LARGE	TOTAL
AREA A										2.0	4.3	3.1
AREA B										1.9	4.4	2.6
AREA C										2.0	4.1	3.8
AREA D												
AREA E												
AREA F												
AREA G												
AREA H												
AREA I												
AREA J1										1.9	4.6	3.8
AREA J2										1.7	4.6	4.9
AREA J										1.7	4.6	4.7
AREA K										2.0	4.4	4.2
AREA L												
AREA M												
AREA N												
EAST CST										2.0	4.3	3.1
SOUTH CST										1.7	4.6	4.7
WEST CST										2.0	4.4	4.2
NFLD										1.8	4.5	4.3
AREA O										2.1	4.6	3.7
LABRADOR										2.1	4.6	3.7
PROVINCE										1.9	4.5	4.1

1976 ACTUAL MEAN WEIGHTS OF SALMON BY SIZE BY MONTH (KILOGRAMS)

STATISTICAL CODE	MAY			JUNE			JULY			AUGUST			SEPTEMBER		
	SMALL	LARGE	TOTAL	SMALL	LARGE	TOTAL	SMALL	LARGE	TOTAL	SMALL	LARGE	TOTAL	SMALL	LARGE	TOTAL
SEC 01															
SEC 02		6.0	6.0	2.0	4.6	3.8	2.0	3.4	2.9	1.9	3.5	3.0			
SEC 03				2.1	4.7	3.7	1.9	4.8	2.9						
SEC 04				1.8	4.4	3.6	2.0	4.9	2.4						
SEC 05				2.0	4.7	3.2	1.9	4.4	2.2	2.0	3.8	2.5			
SEC 06	1.7	4.4	2.7	1.9	4.3	3.0	1.9	4.3	2.4	2.2	3.4	2.9			
SEC 07				1.7	5.4	3.3	2.2	3.7	2.7						
SEC 08															
SEC 09															
SEC 10															
SEC 11															
SEC 12															
SEC 13		4.4	4.4	2.0	4.0	3.7	2.2	4.1	2.6						
SEC 14															
SEC 15															
SEC 16															
SEC 17															
SEC 18															
SEC 19															
SEC 20															
SEC 21															
SEC 22															
SEC 23															
SEC 24															
SEC 25															
SEC 26															
SEC 27															
SEC 28															
SEC 29															
SEC 30															
SEC 31															
SEC 32															
SEC 33															
SEC 34															
SEC 35															
SEC 36															
SEC 37	2.2	4.7	4.7	1.9	4.5	3.8	1.9	4.9	2.3						
SEC 38	1.9	4.8	5.8	1.6	4.4	5.8	1.7	4.7	2.1	2.0		2.0			
SEC 39	2.2	4.7	4.8	1.6	4.4	3.4	1.6	4.8	1.7						
SEC 40		3.5	3.5	2.0	4.4	4.4	2.0	5.2	3.6						
SEC 41															
SEC 42															
SEC 43															
SEC 44															
SEC 45															
SEC 46															
SEC 47															
SEC 48															
SEC 49															
SEC 50					4.2	4.2	2.0	4.7	3.3						
SEC 51				2.0	4.4	4.2	2.0	4.7	3.9						
SEC 52				2.0	4.2	4.1	2.1	4.6	3.6	2.2	4.6	3.2			
SEC 53															

1976 ACTUAL MEAN WEIGHTS OF SALMON BY SIZE BY MONTH (KILOGRAMS)

STATISTICAL CODE	OCTOBER			NOVEMBER			DECEMBER			YEARLY TOTAL		
	SMALL	LARGE	TOTAL	SMALL	LARGE	TOTAL	SMALL	LARGE	TOTAL	SMALL	LARGE	TOTAL
SEC 01												
SEC 02												
SEC 03										2.0	4.2	3.2
SEC 04										2.0	4.7	3.4
SEC 05										1.9	4.5	2.8
SEC 06										1.9	4.6	2.8
SEC 07										1.9	4.4	2.6
SEC 08										1.9	4.7	3.0
SEC 09												
SEC 10												
SEC 11												
SEC 12												
SEC 13										2.0	4.1	3.8
SEC 14												
SEC 15												
SEC 16												
SEC 17												
SEC 18												
SEC 19												
SEC 20												
SEC 21												
SEC 22												
SEC 23												
SEC 24												
SEC 25												
SEC 26												
SEC 27												
SEC 28												
SEC 29												
SEC 30												
SEC 31												
SEC 32												
SEC 33												
SEC 34												
SEC 35												
SEC 36												
SEC 37										1.9	4.6	3.8
SEC 38										1.7	4.6	6.8
SEC 39										1.6	4.5	3.4
SEC 40										2.0	4.4	4.2
SEC 41												
SEC 42												
SEC 43												
SEC 44												
SEC 45												
SEC 46												
SEC 47												
SEC 48												
SEC 49												
SEC 50										2.0	4.7	3.4
SEC 51										2.0	4.6	3.9
SEC 52										2.1	4.5	3.6
SEC 53												

1978 ACTUAL MEAN WEIGHTS OF SALMON BY SIZE BY MONTH (KILOGRAMS)

STATISTICAL CODE	MAY			JUNE			JULY			AUGUST			SEPTEMBER		
	SMALL	LARGE	TOTAL	SMALL	LARGE	TOTAL	SMALL	LARGE	TOTAL	SMALL	LARGE	TOTAL	SMALL	LARGE	TOTAL
DIV 2H				2.0	4.3	4.1	2.1	4.6	3.7	2.2	4.6	3.2			
DIV 2J															
DIV 3K	1.7	4.5	2.8	2.0	4.6	3.5	2.0	4.0	2.7	2.0	3.5	3.0			
DIV 3L		4.4	4.4	2.0	4.3	3.7	2.2	4.0	2.5						
DIV 3PN	2.0	4.8	7.6	1.7	4.4	4.5	1.7	4.8	1.9	2.0		2.0			
DIV 3PS	2.2	4.7	4.7	1.9	4.5	3.8	1.9	4.9	2.3						
DIV 4R		3.5	3.5	2.0	4.4	4.4	2.0	4.8	3.4						
UNIT 201				2.0	4.4	4.2	2.0	4.7	3.9						
UNIT 203															
UNIT 205							2.6	4.4	4.1						
UNIT 206															
UNIT 208				2.0	4.2	4.1	2.1	4.6	3.6	2.2	4.6	3.2			
UNIT 209															
UNIT 212															
UNIT 213															
UNIT 215															
UNIT 301	2.0	4.8	7.6	1.7	4.4	4.5	1.7	4.8	1.9	2.0		2.0			
UNIT 302	2.2	4.7	4.7	1.9	4.5	3.8	1.9	4.9	2.3						
UNIT 303															
UNIT 304															
UNIT 334															
UNIT 335															
UNIT 336															
UNIT 337							1.9	3.9	2.2						
UNIT 338		4.4	4.4	2.0	4.0	3.7	2.2	4.1	2.6						
UNIT 339				1.7	5.4	3.3	2.2	3.7	2.7						
UNIT 340	1.7	4.4	2.7	1.9	4.6	3.1	1.9	4.3	2.3	2.0	3.5	2.6			
UNIT 341				2.1	4.7	3.7	1.9	4.8	2.7						
UNIT 342		6.0	6.0	2.0	4.6	3.8	2.0	3.9	2.9	1.9	3.5	3.0			
UNIT 401					4.2	4.2	2.0	4.7	3.3						
UNIT 402															
UNIT 403															
UNIT 404		3.5	3.5	2.0	4.4	4.4	2.0	5.2	3.8						

1976 ACTUAL MEAN WEIGHTS OF SALMON BY SIZE BY MONTH (KILOGRAMS)

STATISTICAL CODE	OCTOBER			NOVEMBER			DECEMBER			YEARLY TOTAL		
	SMALL	LARGE	TOTAL	SMALL	LARGE	TOTAL	SMALL	LARGE	TOTAL	SMALL	LARGE	TOTAL
DIV 2H												
DIV 2J										2.1	4.6	3.7
DIV 3K										2.0	4.3	3.0
DIV 3L										2.0	4.1	3.8
DIV 3FN										1.7	4.6	4.9
DIV 3PS										1.9	4.6	3.8
DIV 4R										2.0	4.6	3.5
UNIT 201										2.0	4.6	3.9
UNIT 203												
UNIT 205										2.6	4.4	4.1
UNIT 206												
UNIT 208										2.1	4.6	3.6
UNIT 209												
UNIT 212												
UNIT 213												
UNIT 215												
UNIT 301										1.7	4.6	4.9
UNIT 302										1.9	4.6	3.8
UNIT 303												
UNIT 304												
UNIT 334												
UNIT 335												
UNIT 336												
UNIT 337										1.9	3.9	2.2
UNIT 338										2.0	4.1	3.8
UNIT 339										1.9	4.7	3.0
UNIT 340										1.9	4.5	2.7
UNIT 341										2.0	4.7	3.3
UNIT 342										2.0	4.2	3.2
UNIT 401										2.0	4.7	3.4
UNIT 402												
UNIT 403												
UNIT 404										2.0	4.4	4.2

D. ACTUAL AVERAGE WEEKLY WEIGHT OF SALMON BY SIZE FOR AREA

1970 ACTUAL AVERAGE WEEKLY WEIGHT OF SALMON BY SIZE FOR AREA						
WEEK	SMALL		LARGE		TOTAL	
	NUMBER	MEAN	NUMBER	MEAN	NUMBER	MEAN
	OF FISH	WEIGHT	OF SALMON	WEIGHT	OF FISH	WEIGHT
01 29- 15						
02 16- 22						
03 23- 29						
SUM MAY						
04 30- 05			22	4.9	22	4.9
05 06- 12	7	1.7	174	4.8	181	4.7
06 13- 19	631	1.9	1,295	4.6	1,926	3.7
07 20- 26	1,076	1.9	1,754	4.7	2,830	3.6
08 27- 03	2,648	1.9	2,264	4.3	5,112	3.0
SUM JUNE	4,362	1.9	5,509	4.5	10,071	3.3
09 04- 10	1,959	1.9	938	4.1	2,897	2.6
10 11- 17	1,503	1.9	842	3.7	2,345	2.6
11 18- 24	817	2.0	819	3.7	1,637	2.9
12 25- 31	418	2.0	489	4.1	907	3.2
SUM JULY	4,697	1.9	3,088	3.9	7,786	2.7
13 01- 07	94	1.7	132	3.3	226	2.6
14 08- 14	54	2.1	178	3.6	232	3.2
15 15- 21	40	1.9	62	3.6	102	2.9
16 22- 28			4	4.5	4	4.5
SUM AUG	188	1.9	376	3.5	564	2.9
17 29- 04						
18 05- 11						
19 12- 18						
20 19- 25						
21 26- 02						
SUM SEPT						
22 03- 09						
23 10- 16						
24 17- 23						
25 24- 30						
SUM OCT						
26 31- 06						
27 07- 13						
28 14- 20						
29 21- 27						
SUM NOV						
30 28- 04						
31 05- 11						
32 12- 18						
33 19- 25						
34 26- 31						
SUM DEC						
YRLY TOTAL	9,448	1.9	8,973	4.3	18,421	3.1

1976 ACTUAL AVERAGE WEEKLY WEIGHT OF SALMON BY SIZE FOR AREA
(KILOGRAMS)

8

WEEK	SMALL		LARGE		TOTAL	
	NUMBER OF GRILES	MEAN WEIGHT	NUMBER OF SALMON	MEAN WEIGHT	NUMBER OF FISH	MEAN WEIGHT
01 09- 15						
02 16- 22	62	1.7	38	4.3	100	2.7
03 23- 29						
SUM MAY	62	1.7	38	4.3	100	2.7
04 30- 05	2	1.0	47	4.2	49	4.1
05 06- 12	9	1.6	107	4.2	116	4.0
06 13- 19	62	1.7	87	4.3	149	3.2
07 20- 26	145	1.8	117	4.5	262	3.0
08 27- 03	731	1.8	220	4.7	951	2.5
SUM JUNE	949	1.8	578	4.5	1,527	2.8
09 04- 10	1,016	1.9	213	4.0	1,219	2.2
10 11- 17	297	1.9	98	4.1	395	2.4
11 18- 24	26	1.6	5	5.0	31	2.2
12 25- 31	19	2.1	9	4.8	28	3.0
SUM JULY	1,348	1.9	325	4.1	1,673	2.3
13 01- 07			4	3.5	4	3.5
14 08- 14						
15 15- 21	6	2.1	4	2.7	10	2.4
16 22- 28						
SUM AUG	6	2.1	8	3.2	14	2.7
17 29- 04						
18 05- 11						
19 12- 18						
20 19- 25						
21 26- 02						
SUM SEPT						
22 03- 09						
23 10- 16						
24 17- 23						
25 24- 30						
SUM OCT						
26 31- 06						
27 07- 13						
28 14- 20						
29 21- 27						
SUM NOV						
30 28- 04						
31 05- 11						
32 12- 18						
33 19- 25						
34 26- 31						
SUM DEC						
YRLY TOTAL	2,305	1.8	649	4.3	3,314	2.5

1976 ACTUAL AVERAGE WEEKLY WEIGHT OF SALMON BY SIZE FOR AREA
(KILOGRAMS)

C

WEEK	SMALL		LARGE		TOTAL	
	NUMBER OF GRILSEL	MEAN WEIGHT	NUMBER OF SALMON	MEAN WEIGHT	NUMBER OF FISH	MEAN WEIGHT
01 09- 15			13	4.8	13	4.8
02 16- 22			208	4.3	208	4.3
03 23- 29			311	4.3	311	4.3
SUM MAY			532	4.3	532	4.3
04 30- 05			393	4.3	393	4.3
05 06- 12	6	1.6	405	4.0	411	4.0
06 13- 19	62	1.9	567	3.6	629	3.4
07 20- 26	169	1.9	142	4.7	311	3.2
08 27- 03	69	1.9	33	4.3	107	2.8
SUM JUNE	306	1.9	1,545	4.0	1,851	3.7
09 04- 10	75	2.4	2	4.5	77	2.5
10 11- 17						
11 18- 24	1	1.0			1	1.0
12 25- 31	2	2.0	14	5.4	16	5.0
SUM JULY	70	2.4	16	5.3	94	2.9
13 01- 07						
14 08- 14						
15 15- 21						
16 22- 28						
SUM AUG						
17 29- 04						
18 05- 11						
19 12- 18						
20 19- 25						
21 26- 02						
SUM SEPT						
22 03- 09						
23 10- 16						
24 17- 23						
25 24- 30						
SUM OCT						
26 31- 06						
27 07- 13						
28 14- 20						
29 21- 27						
SUM NOV						
30 28- 04						
31 05- 11						
32 12- 18						
33 19- 25						
34 26- 31						
SUM DEC						
YEARLY TOTAL	304	2.2	2,093	4.1	2,477	3.8

1976 ACTUAL AVERAGE WEEKLY WEIGHT OF SALMON BY SIZE FOR AREA
(KILOGRAMS)

J1

WEEK	SMALL		LARGE		TOTAL	
	NUMBER OF GRILSE	MEAN WEIGHT	NUMBER OF SALMON	MEAN WEIGHT	NUMBER OF FISH	MEAN WEIGHT
01 00- 15			10	8.0	10	8.0
02 16- 22	4	2.0	844	5.5	848	5.4
03 23- 29	26	2.2	2,510	4.4	2,536	4.4
SUM MAY	30	2.2	3,364	4.7	3,394	4.7
04 30- 05	31	2.3	1,408	4.3	1,499	4.3
05 06- 12	196	1.2	1,748	4.4	1,944	4.1
06 13- 19	445	1.7	800	4.5	1,245	3.5
07 20- 26	305	1.0	350	4.6	715	3.2
08 27- 03	1,048	1.8	325	4.5	1,373	2.6
SUM JUNE	2,065	1.8	4,691	4.4	6,776	3.6
09 04- 10	700	1.8	114	4.7	880	2.2
10 11- 17	400	1.9	24	4.9	424	2.1
11 18- 24						
12 25- 31			14	4.7	14	4.7
SUM JULY	1,100	1.9	152	4.7	1,318	2.2
13 01- 07						
14 08- 14						
15 15- 21						
16 22- 28						
SUM AUG						
17 29- 04						
18 05- 11						
19 12- 18						
20 19- 25						
21 26- 02						
SUM SEPT						
22 03- 09						
23 10- 16						
24 17- 23						
25 24- 30						
SUM OCT						
26 31- 06						
27 07- 13						
28 14- 20						
29 21- 27						
SUM NOV						
30 28- 04						
31 05- 11						
32 12- 18						
33 19- 25						
34 26- 31						
SUM DEC						
YRLY TOTAL	3,281	1.8	8,207	4.5	11,488	3.8

1976 ACTUAL AVERAGE WEEKLY WEIGHT OF SALMON BY SIZE FOR AREA
(KILOGRAMS)

J2

WEEK	SMALL		LARGE		TOTAL	
	NUMBER OF GRILSE	MEAN WEIGHT	NUMBER OF SALMON	MEAN WEIGHT	NUMBER OF FISH	MEAN WEIGHT
01 09- 15			117	5.9	148	5.5
02 16- 22	16	1.9	4,139	5.3	4,474	3.5
03 23- 29	37	2.0	7,247	4.5	8,977	7.2
SUM MAY	53	2.0	11,503	4.8	13,529	7.9
04 30- 05	73	2.0	7,859	4.4	8,315	5.6
05 06- 12	249	1.8	4,842	4.4	5,172	5.4
06 13- 19	866	1.7	2,400	4.4	3,266	3.7
07 20- 26	2,488	1.6	1,022	4.6	3,517	3.2
08 27- 03	4,662	1.6	504	4.5	5,169	2.1
SUM JUNE	8,338	1.6	16,627	4.4	25,469	4.3
09 04- 10	5,610	1.6	199	4.8	5,410	1.9
10 11- 17	2,097	1.7	82	4.3	2,179	1.8
11 18- 24	253	1.6	7	4.0	260	1.7
12 25- 31	114	1.7	2	7.0	116	1.8
SUM JULY	8,074	1.6	290	4.7	8,365	1.8
13 01- 07	4	2.0			4	2.0
14 08- 14						
15 15- 21						
16 22- 28						
SUM AUG	4	2.0			4	2.0
17 29- 04						
18 05- 11						
19 12- 18						
20 19- 25						
21 26- 02						
SUM SEPT						
22 03- 09						
23 10- 16						
24 17- 23						
25 24- 30						
SUM OCT						
26 31- 06						
27 07- 13						
28 14- 20						
29 21- 27						
SUM NOV						
30 28- 04						
31 05- 11						
32 12- 18						
33 19- 25						
34 26- 31						
SUM DEC						
YFLY TOTAL	16,466	1.6	28,420	4.6	47,767	4.9

1975 ACTUAL AVERAGE WEEKLY WEIGHT OF SALMON BY SIZE FOR AREA J
(KILOGRAMS)

WEEK	SMALL		LARGE		TOTAL	
	NUMBER OF GRILSE	MEAN WEIGHT	NUMBER OF SALMON	MEAN WEIGHT	NUMBER OF FISH	MEAN WEIGHT
01 09- 15			127	6.0	158	5.6
02 16- 22	20	2.0	4,983	5.4	5,322	8.9
03 23- 29	63	2.1	9,757	4.5	11,443	6.6
SUM MAY	83	2.1	14,867	4.8	16,023	7.3
04 30- 05	104	2.0	9,327	4.4	10,314	5.4
05 06- 12	445	1.8	6,590	4.4	7,046	5.0
06 13- 19	1,311	1.7	3,200	4.4	4,511	3.6
07 20- 26	2,853	1.7	1,372	4.6	4,232	3.2
08 27- 03	5,710	1.6	829	4.6	6,542	2.2
SUM JUNE	10,423	1.7	21,318	4.4	32,645	4.1
09 04- 10	6,376	1.6	313	4.8	6,690	1.9
10 11- 17	2,497	1.7	106	4.5	2,603	1.8
11 18- 24	253	1.6	7	4.0	260	1.7
12 25- 31	114	1.7	16	5.0	130	2.1
SUM JULY	9,240	1.7	442	4.7	9,683	1.9
13 01- 07	4	2.0			4	2.0
14 08- 14						
15 15- 21						
16 22- 28						
SUM AUG	4	2.0			4	2.0
17 29- 04						
18 05- 11						
19 12- 18						
20 19- 25						
21 26- 02						
SUM SEPT						
22 03- 09						
23 10- 16						
24 17- 23						
25 24- 30						
SUM OCT						
26 31- 06						
27 07- 13						
28 14- 20						
29 21- 27						
SUM NOV						
30 28- 04						
31 05- 11						
32 12- 18						
33 19- 25						
34 26- 31						
SUM DEC						
YRLY TOTAL	19,757	1.7	36,627	4.6	59,255	4.7

1976 ACTUAL AVERAGE WEEKLY WEIGHT OF SALMON BY SIZE FOR AREA
(KILOGRAMS)

K

WEEK	SMALL		LARGE		TOTAL	
	NUMBER OF GRILSE	MEAN WEIGHT	NUMBER OF SALMON	MEAN WEIGHT	NUMBER OF FISH	MEAN WEIGHT
01 09- 15						
02 16- 22			8	3.3	8	3.3
03 23- 29			6	3.5	6	3.5
SUM MAY			14	3.4	14	3.4
04 30- 05						
05 06- 12			38	4.3	38	4.3
06 13- 19			76	4.3	76	4.3
07 20- 26	2	2.0	44	4.3	46	4.2
08 27- 03			15	4.6	15	4.6
SUM JUNE	2	2.0	173	4.4	175	4.3
09 04- 10	20	2.0	20	5.1	40	3.5
10 11- 17			2	5.0	2	5.0
11 18- 24	3	1.6	5	4.8	8	3.7
12 25- 31						
SUM JULY	23	2.0	27	5.1	50	3.7
13 01- 07						
14 08- 14						
15 15- 21						
16 22- 28						
SUM AUG						
17 29- 04						
18 05- 11						
19 12- 18						
20 19- 25						
21 26- 02						
SUM SEPT						
22 03- 09						
23 10- 16						
24 17- 23						
25 24- 30						
SUM OCT						
26 31- 06						
27 07- 13						
28 14- 20						
29 21- 27						
SUM NOV						
30 28- 04						
31 05- 11						
32 12- 18						
33 19- 25						
34 26- 31						
SUM DEC						
YRLY TOTAL	25	2.0	214	4.4	239	4.1

1970 ACTUAL AVERAGE WEEKLY WEIGHT OF SALMON BY SIZE FOR AREA
(KILOGRAMS)

WEEK	SMALL		LARGE		TOTAL	
	NUMBER OF GRILSE	MEAN WEIGHT	NUMBER OF SALMON	MEAN WEIGHT	NUMBER OF FISH	MEAN WEIGHT
01 04- 15						
02 16- 22						
03 23- 29						
SUM MAY						
04 30- 05						
05 06- 12						
06 13- 19	1	1.0	23	4.9	24	4.8
07 20- 26	53	1.9	863	4.3	916	4.2
08 27- 03	396	2.0	3,468	4.5	3,864	4.2
SUM JUNE	450	2.0	4,354	4.5	4,804	4.2
09 04- 10	1,770	1.9	6,177	4.6	7,947	4.0
10 11- 17	3,569	2.0	4,788	4.5	8,357	3.4
11 18- 24	2,813	2.1	1,988	4.4	4,801	3.1
12 25- 31	1,519	2.0	1,014	4.3	2,533	2.9
SUM JULY	9,671	2.0	13,967	4.5	23,638	3.5
13 01- 07	346	2.1	280	4.5	626	3.2
14 08- 14						
15 15- 21						
16 22- 29						
SUM AUG	346	2.1	280	4.5	626	3.2
17 29- 04						
18 05- 11						
19 12- 18						
20 19- 25						
21 26- 02						
SUM SEPT						
22 03- 09						
23 10- 16						
24 17- 23						
25 24- 30						
SUM OCT						
26 31- 06						
27 07- 13						
28 14- 20						
29 21- 27						
SUM NOV						
30 28- 04						
31 05- 11						
32 12- 18						
33 19- 25						
34 26- 31						
SUM DEC						
Y-ELY TOTAL	10,467	2.0	19,601	4.5	27,068	3.6

1970 ACTUAL AVERAGE WEEKLY WEIGHT OF SALMON BY SIZE FOR EAST COAST
(KILOGRAMS)

WEEK	SMALL		LARGE		TOTAL	
	NUMBER OF GRILLET	MEAN WEIGHT	NUMBER OF SALMON	MEAN WEIGHT	NUMBER OF FISH	MEAN WEIGHT
01 09- 15			13	4.8	13	4.8
02 16- 22	62	1.7	246	4.3	308	3.9
03 23- 29			311	4.3	311	4.3
SUM MAY	62	1.7	570	4.3	632	4.0
04 30- 05	2	1.0	462	4.3	464	4.3
05 06- 12	22	1.7	686	4.3	708	4.2
06 13- 19	755	1.9	1,949	4.3	2,704	3.6
07 20- 26	1,367	1.9	2,013	4.7	3,403	3.5
08 27- 03	3,648	1.9	2,522	4.4	6,170	2.9
SUM JUNE	5,817	1.9	7,632	4.4	13,449	3.3
09 04- 10	3,640	1.9	1,153	4.1	4,193	2.5
10 11- 17	1,800	1.9	947	3.8	2,747	2.6
11 18- 24	845	2.0	824	3.7	1,669	2.8
12 25- 31	439	2.0	512	4.2	951	3.2
SUM JULY	6,124	1.9	3,429	3.9	9,553	2.6
13 01- 07	94	1.7	136	3.3	230	2.7
14 08- 14	54	2.1	178	3.6	232	3.2
15 15- 21	46	2.0	66	3.5	112	2.9
16 22- 28			4	4.5	4	4.5
SUM AUG	194	1.9	384	3.5	578	2.9
17 29- 04						
18 05- 11						
19 12- 18						
20 19- 25						
21 26- 02						
SUM SEPT						
22 03- 09						
23 10- 16						
24 17- 23						
25 24- 30						
SUM OCT						
26 31- 06						
27 07- 13						
28 14- 20						
29 21- 27						
SUM NOV						
30 28- 04						
31 05- 11						
32 12- 18						
33 19- 25						
34 26- 31						
SUM DEC						
YRLY TOTAL	12,197	1.9	12,015	4.2	24,212	3.1

1976 ACTUAL AVERAGE WEEKLY WEIGHT OF SALMON BY SIZE FOR SOUTH COAST
(KILOGRAMS)

WEEK	SMALL		LARGE		TOTAL	
	NUMBER OF GRILSE	MEAN WEIGHT	NUMBER OF SALMON	MEAN WEIGHT	NUMBER OF FISH	MEAN WEIGHT
01 09- 15			127	6.2	158	5.6
02 16- 22	25	2.3	4,983	5.4	5,322	8.9
03 23- 29	63	2.1	9,757	4.5	11,443	6.6
SUM MAY	88	2.1	14,867	4.8	16,923	7.3
04 30- 05	104	2.0	9,327	4.4	10,314	5.4
05 06- 12	445	1.8	6,590	4.4	7,746	5.2
06 13- 19	1,311	1.7	3,209	4.4	4,511	3.6
07 20- 26	2,853	1.7	1,372	4.6	4,232	3.2
08 27- 03	5,710	1.6	829	4.6	6,542	2.2
SUM JUNE	10,423	1.7	21,318	4.4	32,645	4.1
09 04- 10	6,376	1.6	313	4.8	6,690	1.9
10 11- 17	2,497	1.7	106	4.5	2,603	1.8
11 18- 24	253	1.6	7	4.0	260	1.7
12 25- 31	114	1.7	16	5.0	130	2.1
SUM JULY	9,240	1.7	442	4.7	9,633	1.9
13 01- 07	4	2.0			4	2.0
14 08- 14						
15 15- 21						
16 22- 28						
SUM AUG	4	2.0			4	2.0
17 29- 04						
18 05- 11						
19 12- 18						
20 19- 25						
21 26- 02						
SUM SEPT						
22 03- 09						
23 10- 16						
24 17- 23						
25 24- 30						
SUM OCT						
26 31- 06						
27 07- 13						
28 14- 20						
29 21- 27						
SUM NOV						
30 28- 04						
31 05- 11						
32 12- 18						
33 19- 25						
34 26- 31						
SUM DEC						
YEARLY TOTAL	19,750	1.7	36,627	4.6	54,255	4.7

1976 ACTUAL AVERAGE WEEKLY WEIGHT OF SALMON BY SIZE FOR WEST COAST
(KILOGRAMS)

WEEK	SMALL		LARGE		TOTAL	
	NUMBER OF GRILLED	MEAN WEIGHT	NUMBER OF SALMON	MEAN WEIGHT	NUMBER OF FISH	MEAN WEIGHT
01 09- 15						
02 16- 22			8	3.3	8	3.3
03 23- 29			6	3.5	6	3.5
SUM MAY			14	3.4	14	3.4
04 30- 05						
05 06- 12			38	4.3	38	4.3
06 13- 19			76	4.3	76	4.3
07 20- 26	2	2.0	44	4.3	46	4.2
08 27- 03			15	4.6	15	4.6
SUM JUNE	2	2.0	173	4.4	175	4.3
09 04- 10	21	2.0	20	5.1	41	3.5
10 11- 17			2	5.0	2	5.0
11 18- 24	3	1.6	5	4.8	8	3.7
12 25- 31						
SUM JULY	23	2.0	27	5.1	50	3.7
13 01- 07						
14 08- 14						
15 15- 21						
16 22- 28						
SUM AUG						
17 29- 04						
18 05- 11						
19 12- 18						
20 19- 25						
21 26- 02						
SUM SEPT						
22 03- 09						
23 10- 16						
24 17- 23						
25 24- 30						
SUM OCT						
26 31- 06						
27 07- 13						
28 14- 20						
29 21- 27						
SUM NOV						
30 28- 04						
31 05- 11						
32 12- 18						
33 19- 25						
34 26- 31						
SUM DEC						
YRLY TOTAL	25	2.0	214	4.4	239	4.1

1976 ACTUAL AVERAGE WEEKLY WEIGHT OF SALMON BY SIZE FOR LANSAFORD
(KILOGRAMS)

WEEK	SMALL		LARGE		TOTAL	
	NUMBER OF GRILSE	MEAN WEIGHT	NUMBER OF SALMON	MEAN WEIGHT	NUMBER OF FISH	MEAN WEIGHT
01 00- 15						
02 16- 22						
03 23- 29						
SUM MAY						
04 30- 05						
05 06- 12						
06 13- 19	1	1.0	23	4.9	24	4.8
07 20- 26	53	1.9	863	4.3	916	4.2
08 27- 03	396	2.0	3,468	4.5	3,864	4.2
SUM JUNE	450	2.0	4,354	4.5	4,804	4.2
09 04- 10	1,770	1.9	6,177	4.6	7,947	4.0
10 11- 17	3,509	2.0	4,788	4.5	8,357	3.4
11 18- 24	2,913	2.1	1,988	4.4	4,901	3.1
12 25- 31	1,519	2.0	1,014	4.3	2,533	2.9
SUM JULY	9,671	2.0	13,967	4.5	23,638	3.5
13 01- 07	346	2.1	280	4.5	626	3.2
14 08- 14						
15 15- 21						
16 22- 28						
SUM AUG	346	2.1	280	4.5	626	3.2
17 29- 04						
18 05- 11						
19 12- 18						
20 19- 25						
21 26- 02						
SUM SEPT						
22 03- 09						
23 10- 16						
24 17- 23						
25 24- 30						
SUM OCT						
26 31- 06						
27 07- 13						
28 14- 20						
29 21- 27						
SUM NOV						
30 28- 04						
31 05- 11						
32 12- 18						
33 19- 25						
34 26- 31						
SUM DEC						
YRLY TOTAL	10,427	2.0	18,601	4.5	29,028	3.6

1976 ACTUAL AVERAGE WEEKLY WEIGHT OF SALMON BY SIZE FOR
(KILOGRAMS)

NELD

WEEK	SMALL		LARGE		TOTAL	
	NUMBER OF CHILDSL	MEAN WEIGHT	NUMBER OF SALMON	MEAN WEIGHT	NUMBER OF FISH	MEAN WEIGHT
01 09- 15			140	5.9	171	5.6
02 16- 22	62	1.7	5,237	5.3	5,638	5.6
03 23- 29	63	2.1	17,074	4.4	11,760	6.5
SUM MAY	145	1.9	18,451	4.8	17,569	7.2
04 30- 05	106	2.0	9,730	4.4	16,778	5.4
05 06- 12	467	1.8	7,314	4.4	7,792	4.9
06 13- 19	2,066	1.8	5,225	4.4	7,291	3.6
07 20- 26	4,245	1.7	3,429	4.6	7,681	3.3
08 27- 03	9,358	1.7	3,366	4.4	12,727	2.5
SUM JUNE	15,242	1.7	29,123	4.4	46,269	3.9
09 04- 10	9,436	1.7	1,486	4.2	10,923	2.1
10 11- 17	4,297	1.8	1,048	3.8	5,345	2.2
11 18- 24	1,101	1.9	836	3.7	1,937	2.7
12 25- 31	553	2.0	528	4.2	1,081	3.1
SUM JULY	15,387	1.8	3,698	4.0	19,086	2.3
13 01- 07	98	1.7	136	3.3	234	2.6
14 08- 14	54	2.1	179	3.6	232	3.2
15 15- 21	46	2.0	66	3.5	112	2.9
16 22- 28			4	4.5	4	4.5
SUM AUG	198	1.9	384	3.5	582	2.9
17 29- 04						
18 05- 11						
19 12- 18						
20 19- 25						
21 26- 02						
SUM SEPT						
22 03- 09						
23 10- 16						
24 17- 23						
25 24- 30						
SUM OCT						
26 31- 06						
27 07- 13						
28 14- 20						
29 21- 27						
SUM NOV						
30 28- 04						
31 05- 11						
32 12- 18						
33 19- 25						
34 26- 31						
SUM DEC						
YEARLY TOTAL	31,972	1.8	48,856	4.5	83,726	4.2

1976 ACTUAL AVERAGE WEEKLY WEIGHT OF SALMON BY SIZE FOR PROVINCE 5
(KILOGRAMS)

WEEK	SMALL		LARGE		TOTAL	
	NUMBER OF FISH	MEAN WEIGHT	NUMBER OF SALMON	MEAN WEIGHT	NUMBER OF FISH	MEAN WEIGHT
01 09- 15			145	5.9	171	5.6
02 16- 22	62	1.7	5,237	5.3	5,638	8.6
03 23- 29	63	2.1	10,074	4.4	11,760	6.5
SUM MAY	145	1.9	15,451	4.8	17,569	7.2
04 30- 05	176	2.0	9,789	4.4	10,778	5.4
05 06- 12	467	1.8	7,314	4.4	7,792	4.9
06 13- 19	2,067	1.8	5,248	4.4	7,315	3.6
07 20- 26	4,298	1.7	4,292	4.6	8,597	3.4
08 27- 03	9,754	1.7	9,834	4.5	16,591	2.9
SUM JUNE	16,692	1.7	33,477	4.4	51,073	3.9
09 04- 10	11,266	1.8	7,663	4.6	18,970	2.9
10 11- 17	7,866	1.9	5,836	4.4	13,702	3.6
11 18- 24	3,514	2.0	2,824	4.2	6,738	3.6
12 25- 31	2,072	2.0	1,542	4.3	3,614	3.6
SUM JULY	28,058	1.9	17,865	4.4	42,924	3.6
13 01- 07	444	2.0	416	4.1	860	3.6
14 08- 14	54	2.1	178	3.6	232	3.2
15 15- 21	46	2.0	60	3.5	112	2.9
16 22- 28			4	4.5	4	4.5
SUM AUG	544	2.0	664	3.9	1,208	3.1
17 29- 04						
18 05- 11						
19 12- 18						
20 19- 25						
21 26- 02						
SUM SEPT						
22 03- 09						
23 10- 16						
24 17- 23						
25 24- 30						
SUM OCT						
26 31- 06						
27 07- 13						
28 14- 20						
29 21- 27						
SUM NOV						
30 28- 04						
31 05- 11						
32 12- 18						
33 19- 25						
34 26- 31						
SUM DEC						
YEARLY TOTAL	42,437	1.8	67,457	4.5	112,774	4.1

