

Form 3160-3
(September 2001)

UNITED STATES
DEPARTMENT OF THE INTERIOR
BUREAU OF LAND MANAGEMENT

APPLICATION FOR PERMIT TO DRILL OR REENTER

FORM APPROVED
OMB No. 1004-0136
Expires January 31, 2004

5. Lease Serial No.
UTU-64806

6. If Indian, Allottee or Tribe Name
N/A

7. If Unit or CA Agreement, Name and No.
N/A

8. Lease Name and Well No.
Federal 15-1-9-17

9. API Well No.

1a. Type of Work: DRILL REENTER

1b. Type of Well: Oil Well Gas Well Other Single Zone Multiple Zone

2. Name of Operator
Inland Production Company

3a. Address
Route #3 Box 3630, Myton UT 84052

3b. Phone No. (Include area code)
(435) 646-3721

10. Field and Pool, or Exploratory
Monument Butte

4. Location of Well (Report location clearly and in accordance with any State requirements. *)

11. Sec., T., R., M., or Blk. and Survey or Area

At surface **SW/SE 517' FSL 1710' FEL**

SW/SE Sec. 1, T9S R17E

At proposed prod. zone

14. Distance in miles and direction from nearest town or post office*
Approximatley 19.2 miles southeast of Myton, Utah

12. County or Parish
Uintah

13. State
UT

15. Distance from proposed*
location to nearest
property or lease line, ft.
(Also to nearest drig. unit line, if any) **Approx. 517' fss. NA (unit)**

16. No. of Acres in lease
880.00

17. Spacing Unit dedicated to this well
40 Acres

18. Distance from proposed location*
to nearest well, drilling, completed,
applied for, on this lease, ft. **Approx. 2976'**

19. Proposed Depth
6500'

20. BLM/BIA Bond No. on file
#4488944

21. Elevations (Show whether DF, KDB, RT, GL, etc.)
5037' GR

22. Approximate date work will start*
4th Quarter 2003

23. Estimated duration
Approximately seven (7) days from spud to rig release.

24. Attachments

The following, completed in accordance with the requirements of Onshore Oil and Gas Order No.1, shall be attached to this form:

1. Well plat certified by a registered surveyor.
2. A Drilling Plan.
3. A Surface Use Plan (if the location is on National Forest System Lands, the SUPO shall be filed with the appropriate Forest Service Office).
4. Bond to cover the operations unless covered by an existing bond on file (see item 20 above).
5. Operator certification.
6. Such other site specific information and/or plans as may be required by the authorized officer.

25. Signature *Mandie Crozier* Name (Printed/Typed) **Mandie Crozier** Date **11/4/03**

Title **Regulatory Specialist**

Approved by (Signature) _____ Name (Printed/Typed) _____ Date _____

Title _____ Office _____

Application approval does not warrant or certify the the applicant holds legal or equitable title to those rights in the subject lease which would entitle the applicant to conduct operations thereon.
Conditions of approval, if any, are attached.

Title 18 U.S.C. Section 1001 and Title 43 U.S.C. Section 1212, make it a crime for any person knowingly and willfully to make to any department or agency of the United States any false, fictitious or fraudulent statements or representations as to any matter within its jurisdiction.

*(Instructions on reverse)

T9S, R17E, S.L.B.&M.

N89°58'E - (G.L.O.)

INLAND PRODUCTION COMPANY

WELL LOCATION, FEDERAL 15-1-9-17,
LOCATED AS SHOWN IN SW 1/4 SE 1/4
OF SECTION 1, T9S, R17E, S.L.B.&M.
UINTAH COUNTY, UTAH.

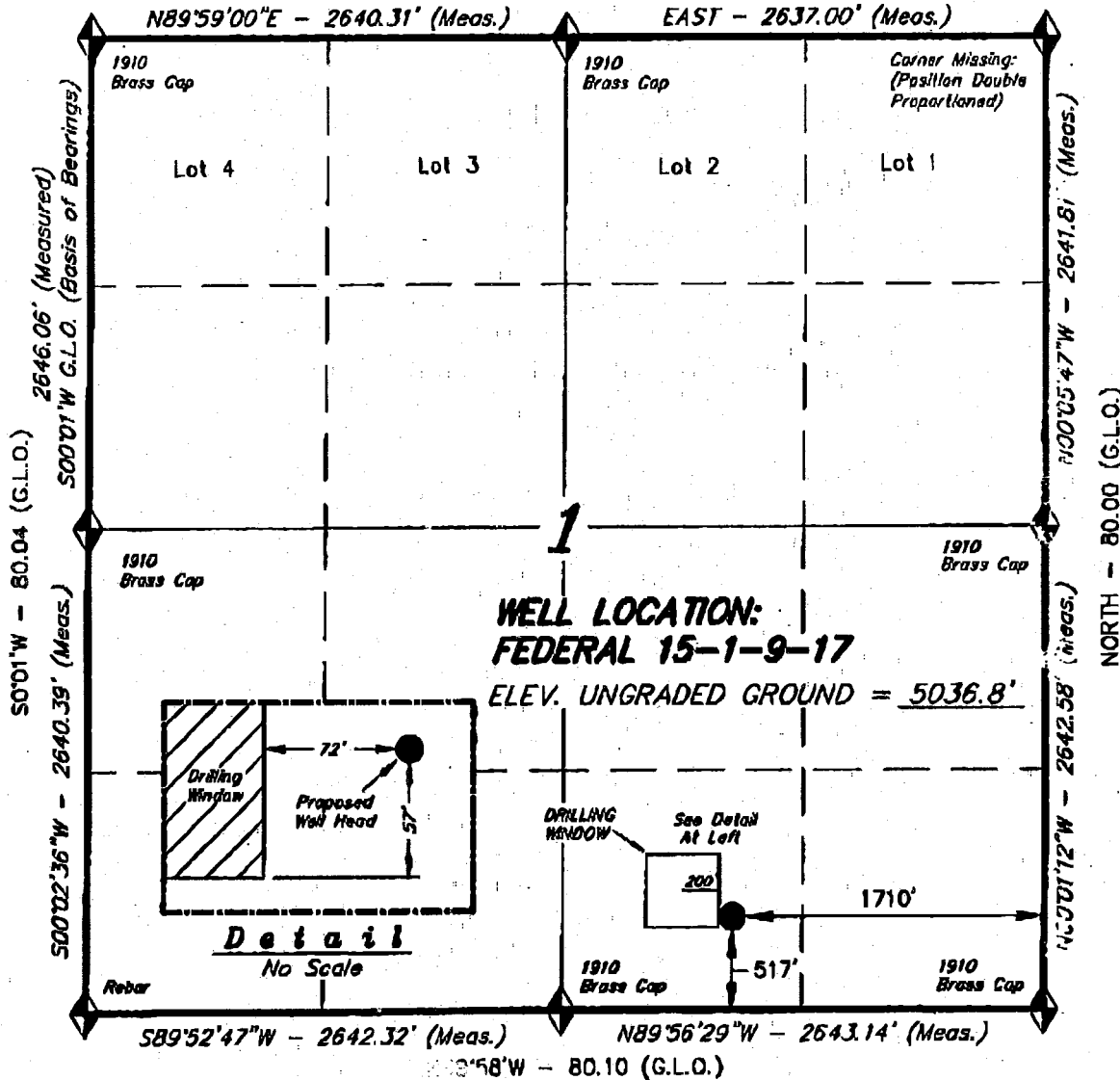

THIS IS TO CERTIFY THAT THE ABOVE PLAT WAS PREPARED FROM FIELD NOTES OF ORIGINAL SURVEYS MADE BY ME OR UNDER MY SUPERVISION AND THAT THE SAME ARE TRUE AND CORRECT TO THE BEST OF MY KNOWLEDGE AND BELIEF.

Stacy L. Stewart
 REGISTERED LAND SURVEYOR
 REGISTRATION NO. 189377
 STATE OF UTAH

TRI STATE LAND SURVEYING & CONSULTING
 38 WEST 100 NORTH - VERNAL, UTAH 84078
 (435) 781-2501

◆ = SECTION CORNERS LOCATED
 BASIS OF ELEV; U.S.G.S. 7-1/2 min QUAD (PARIETTE DRAW SW)

SCALE: 1" = 1000'	SURVEYED BY: K.G.S.
DATE: 7-15-03	DRAWN BY: R.V.C.
NOTES:	FILE #

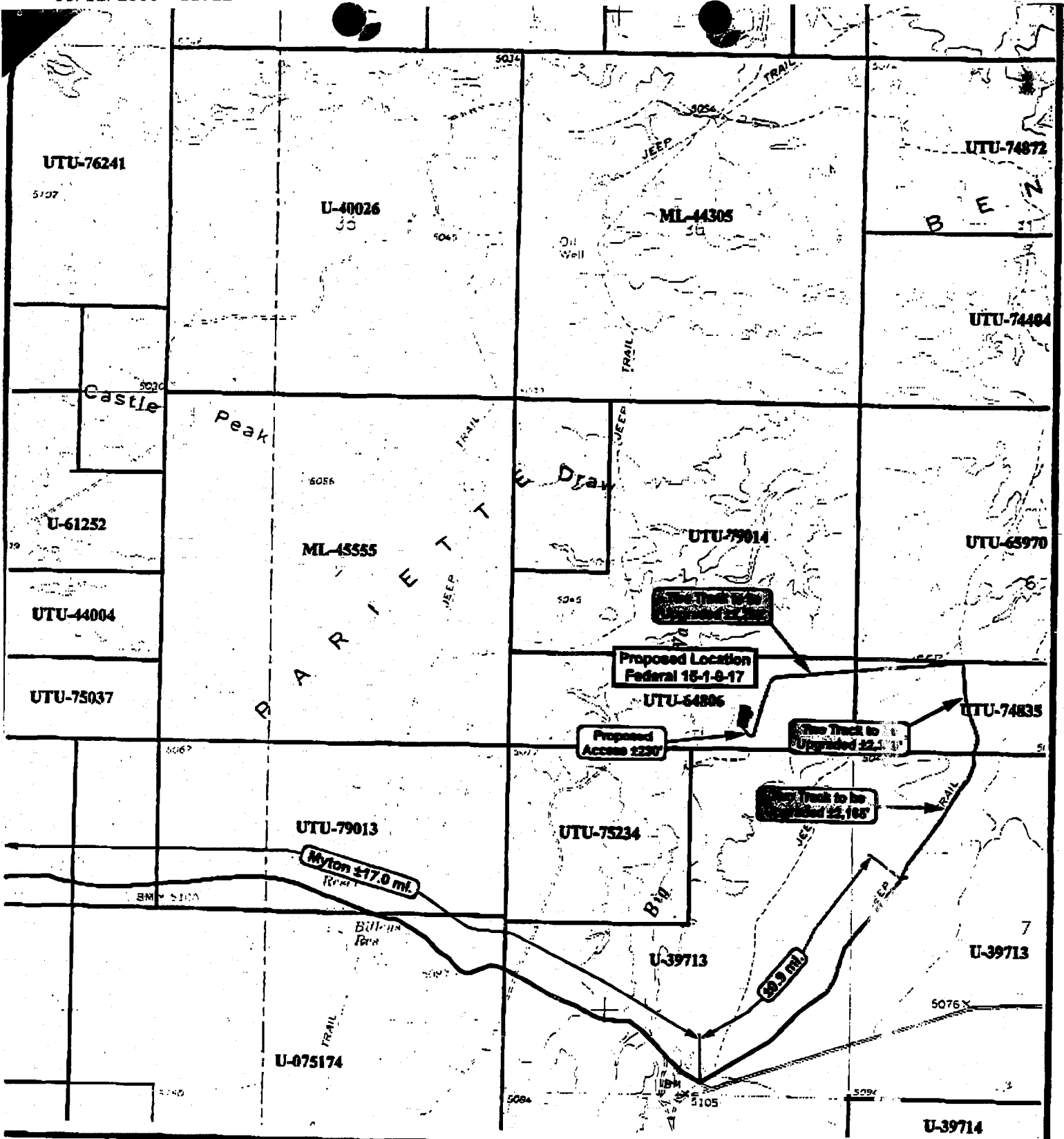

Tri-State Land Surveying Inc.
 (435) 781-2501
 180 North Vermont Ave. Vernal, Utah 84078

SCALE: 1" = 2,000'
 DRAWN BY: R.A.B.
 DATE: 07-18-2003

Legend	
	Existing Road
	Proposed Access
	Upgraded Access

TOPOGRAPHIC MAP

8" B"

**Federal 15-1-9-17
 SEC. 1, T9S, R17E, S.L.B.&M.**

003



September 8, 2003

State of Utah
Division of Oil, Gas & Mining
Attn: Diana Mason
1594 West North Temple - Suite 1210
P.O. Box 145801
Salt Lake City, Utah 84114-5801

RE: Applications for Permit to Drill: Federal 9-1-9-17, 11-1-9-17, 13-1-9-17, and 15-1-9-17.

Dear Diana:

Enclosed find APD's on the above referenced wells. If you have any questions, feel free to give either Brad or myself a call.

Sincerely,

Mandie Crozier
Mandie Crozier
Regulatory Specialist

mc
enclosures

RECEIVED
SEP 09 2003
DIV. OF OIL, GAS & MINING

UNITED STATES
DEPARTMENT OF THE INTERIOR
BUREAU OF LAND MANAGEMENT

FORM APPROVED
OMB No. 1004-0136
Expires January 31, 2004

001

APPLICATION FOR PERMIT TO DRILL OR REENTER

5. Lease Serial No.
UTU-64806

6. If Indian, Allottee or Tribe Name
N/A

1a. Type of Work: DRILL REENTER

1b. Type of Well: Oil Well Gas Well Other Single Zone Multiple Zone

7. If Unit or CA Agreement, Name and No.
N/A

8. Lease Name and Well No.
Federal 15-1-9-17

2. Name of Operator
Inland Production Company

9. API Well No.
43-047-35182

3a. Address
Route #3 Box 3630, Myton UT 84052

3b. Phone No. (include area code)
(435) 646-3721

10. Field and Pool, or Exploratory
~~Monument Butte~~ Eight mile North Flat

4. Location of Well (Report location clearly and in accordance with any State requirements. *)
At surface SW/SE 517' FSL 1710' FEL 4434081Y 40,0542
At proposed prod. zone 589472X -109.95103

11. Sec., T., R., M., or Blk. and Survey or Area
SW/SE Sec. 1, T9S R17E

14. Distance in miles and direction from nearest town or post office*
Approximatley 19.2 miles southeast of Myton, Utah

12. County or Parish
Uintah

13. State
UT

15. Distance from proposed* location to nearest property or lease line, ft. (Also to nearest drig. unit line, if any) Approx. 517' f/lse, NA f/unit

16. No. of Acres in lease
880.00

17. Spacing Unit dedicated to this well
40 Acres

18. Distance from proposed location* to nearest well, drilling, completed, applied for, on this lease, ft. Approx. 2976'

19. Proposed Depth
6500'

20. BLM/BIA Bond No. on file
#4488944

21. Elevations (Show whether DF, KDB, RT, GL, etc.)
5037' GR

22. Approximate date work will start*
4th Quarter 2003

23. Estimated duration
Approximately seven (7) days from spud to rig release.

24. Attachments

The following, completed in accordance with the requirements of Onshore Oil and Gas Order No.1, shall be attached to this form:

- 1. Well plat certified by a registered surveyor.
- 2. A Drilling Plan.
- 3. A Surface Use Plan (if the location is on National Forest System Lands, the SUPO shall be filed with the appropriate Forest Service Office).
- 4. Bond to cover the operations unless covered by an existing bond on file (see Item 20 above).
- 5. Operator certification.
- 6. Such other site specific information and/or plans as may be required by the authorized officer.

25. Signature *Mandie Crozier*
Title Regulatory Specialist

Name (Printed/Typed) Mandie Crozier
Date 9/4/03

Approved by (Signature) *Bradley G. Hill*
Title ENVIRONMENTAL SCIENTIST III

Name (Printed/Typed) BRADLEY G. HILL
Date 11-28-03

Application approval does not warrant or certify the the applicant holds legal or equitable title to those rights in the subject lease which would entitle the applicant to conduct operations thereon.
Conditions of approval, if any, are attached.

Title 18 U.S.C. Section 1001 and Title 43 U.S.C. Section 1212, make it a crime for any person knowingly and willfully to make to any department or agency of the United States any false, fictitious or fraudulent statements or representations as to any matter within its jurisdiction.

*(Instructions on reverse)

RECEIVED

SEP 09 2003

DIV. OF OIL, GAS & MINING

T9S, R17E, S.L.B.&M.

INLAND PRODUCTION COMPANY

WELL LOCATION, FEDERAL 15-1-9-17,
LOCATED AS SHOWN IN SW 1/4 SE 1/4
OF SECTION 1, T9S, R17E, S.L.B.&M.
UINTAH COUNTY, UTAH.

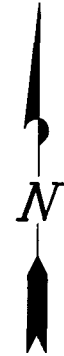
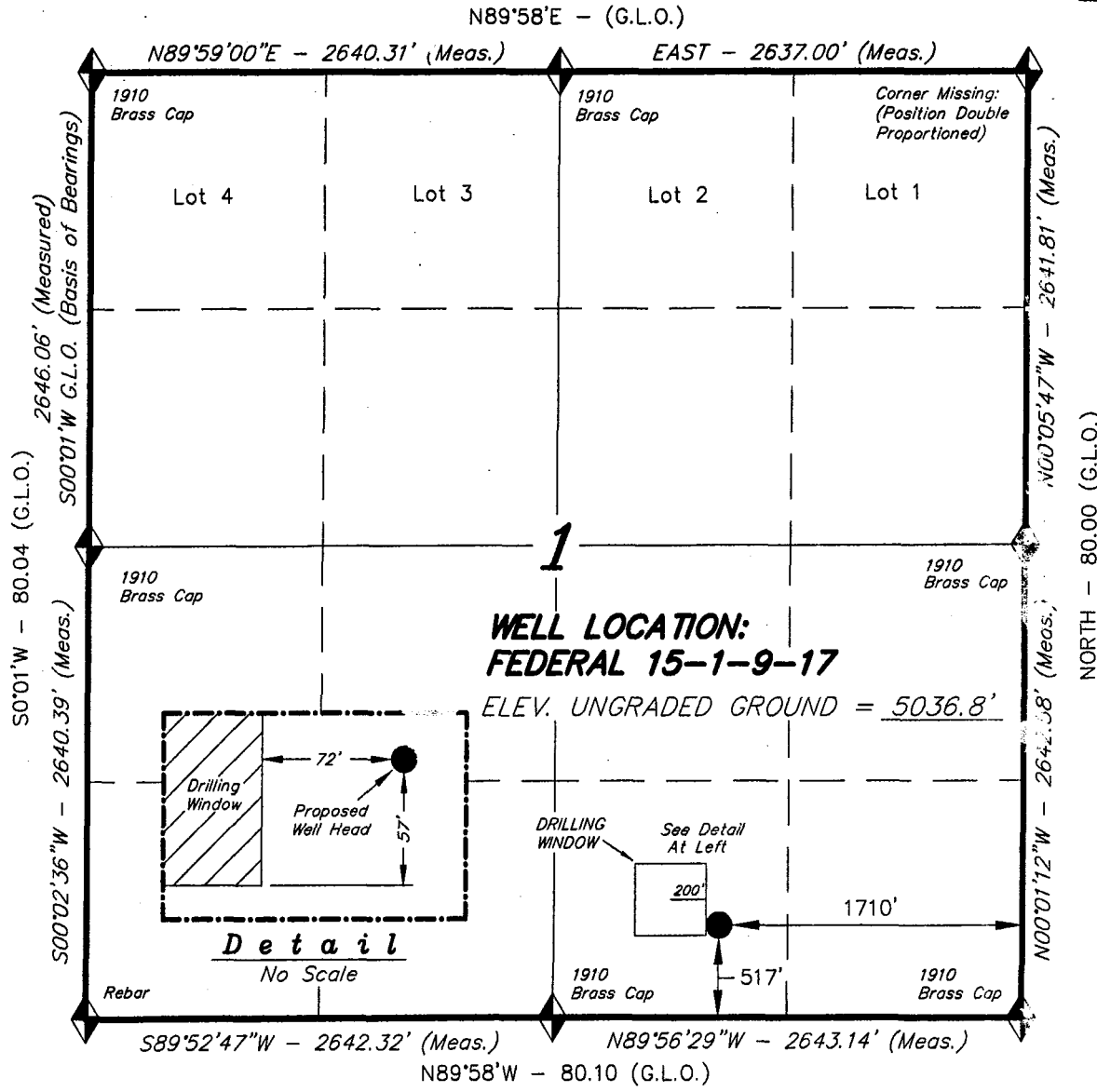

THIS IS TO CERTIFY THAT THE ABOVE PLAT WAS
PREPARED FROM FIELD NOTES OF ORIGINAL SURVEYS
MADE BY ME OR UNDER MY SUPERVISION AND THAT
THE SAME ARE TRUE AND CORRECT TO THE BEST OF
MY KNOWLEDGE AND BELIEF.

STACY W. STEWART
 REGISTERED LAND SURVEYOR
 REGISTRATION NO. 189377
 STATE OF UTAH

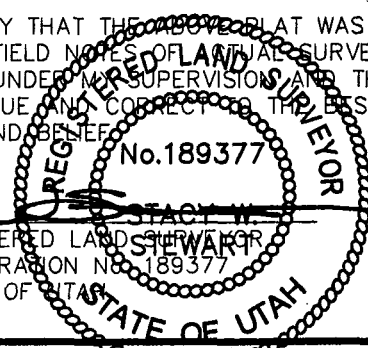

TRI STATE LAND SURVEYING & CONSULTING
38 WEST 100 NORTH - VERNAL, UTAH 84078
(435) 781-2501

SCALE: 1" = 1000'	SURVEYED BY: K.G.S.
DATE: 7-15-03	DRAWN BY: R.V.C.
NOTES:	FILE #

◆ = SECTION CORNERS LOCATED
BASIS OF ELEV; U.S.G.S. 7-1/2 min QUAD (PARIETTE DRAW SW)

INLAND PRODUCTION COMPANY
FEDERAL #15-1-9-17
SW/SE SECTION 1, T9S, R17E
UINTAH COUNTY, UTAH

ONSHORE ORDER NO. 1

DRILLING PROGRAM

1. **GEOLOGIC SURFACE FORMATION:**

Uinta formation of Upper Eocene Age

2. **ESTIMATED TOPS OF IMPORTANT GEOLOGIC MARKERS:**

Uinta	0' – 1640'
Green River	1640'
Wasatch	6000'

3. **ESTIMATED DEPTHS OF ANTICIPATED WATER, OIL, GAS OR MINERALS:**

Green River Formation 1640' – 6500' - Oil

4. **PROPOSED CASING PROGRAM**

Please refer to the Monument Butte Field Standard Operation Procedure (SOP).

5. **MINIMUM SPECIFICATIONS FOR PRESSURE CONTROL:**

Please refer to the Monument Butte Field SOP. See Exhibit "C".

6. **TYPE AND CHARACTERISTICS OF THE PROPOSED CIRCULATION MUDS:**

Please refer to the Monument Butte Field SOP.

7. **AUXILIARY SAFETY EQUIPMENT TO BE USED:**

Please refer to the Monument Butte Field SOP.

8. **TESTING, LOGGING AND CORING PROGRAMS:**

Please refer to the Monument Butte Field SOP.

9. **ANTICIPATED ABNORMAL PRESSURE OR TEMPERATURE:**

The anticipated maximum bottom hole pressure is 2000 psi. It is not anticipated that abnormal temperatures will be encountered.

10. **ANTICIPATED STARTING DATE AND DURATION OF THE OPERATIONS:**

Please refer to the Monument Butte Field SOP.

INLAND PRODUCTION COMPANY
FEDERAL #15-1-9-17
SW/SE SECTION 1, T9S, R17E
UINTAH COUNTY, UTAH

ONSHORE ORDER NO. 1

MULTI-POINT SURFACE USE & OPERATIONS PLAN

1. EXISTING ROADS

See attached Topographic Map "A"

To reach Inland Production Company well location site Federal #15-1-9-17 located in the SW 1/4 SE 1/4 Section 1, T9S, R17E, Uintah County, Utah:

Proceed southwesterly out of Myton, Utah along Highway 40 - 1.6 miles \pm to the junction of this highway and UT State Hwy 53; proceed southeasterly along Hwy 53 - 11.8 miles \pm to it's junction with an existing dirt road to the southeast; proceed southeasterly - 3.6 miles \pm to it's junction with an existing road to the northeast; proceed northeasterly - 0.9 miles \pm to it's junction with the beginning of a two track road to be upgraded; proceed along the two track to be upgraded - 6,740' \pm to it's junction with the beginning of the proposed access road; proceed along the proposed access road 230' \pm to the proposed well location.

2. PLANNED ACCESS ROAD

See Topographic Map "B" for the location of the proposed access road.

3. LOCATION OF EXISTING WELLS

Refer to Exhibit "B".

4. LOCATION OF EXISTING AND/OR PROPOSED FACILITIES

Please refer to the Monument Butte Field Standard Operating Procedure (SOP).

5. LOCATION AND TYPE OF WATER SUPPLY

Please refer to the Monument Butte Field SOP. See Exhibit "A".

6. SOURCE OF CONSTRUCTION MATERIALS

Please refer to the Monument Butte Field SOP.

7. METHODS FOR HANDLING WASTE DISPOSAL

Please refer to the Monument Butte Field SOP.

8. ANCILLARY FACILITIES

Please refer to the Monument Butte Field SOP.

9. WELL SITE LAYOUT

See attached Location Layout Diagram.

10. PLANS FOR RESTORATION OF SURFACE

Please refer to the Monument Butte Field SOP.

11. SURFACE OWNERSHIP - Bureau Of Land Management

12. OTHER ADDITIONAL INFORMATION

The Paleontological Resource Survey and Archaeological Resource Survey for this area are attached. MOAC Report #03-58, 5/19/03. Paleontological Resource Survey prepared by, Wade E. Miller, 5/8/03. See attached report cover pages, Exhibit "D".

Inland Production Company requests a 60' ROW for the Federal #15-1-9-17 to allow for construction of a 6" gas gathering line, and a 3" poly fuel gas line. Both lines will tie in to the existing pipeline infrastructure. Refer to Topographic Map "C." For a ROW plan of development, please refer to the Monument Butte Field SOP.

Inland Production Company also requests a 60' ROW be granted for the Federal #15-1-9-17 to allow for construction of a 3" steel water injection line and a 3" poly water return line. Refer to Topographic Map "C." For a ROW plan of development, please refer to the Monument Butte Field SOP.

Water Disposal

Please refer to the Monument Butte Field SOP.

Reserve Pit Liner

A felt pad and 12 mil liner is required. Please refer to the Monument Butte Field SOP.

Location and Reserve Pit Reclamation

Please refer to the Monument Butte Field SOP.

The following seed mixture will be used on the topsoil stockpile, the recontoured surface of the reserve pit, and for final reclamation: (All poundages are in pure live seed)

Shadscale	<i>Atriplex confertifolia</i>	4 lbs/acre
Indian ricegrass	<i>Oryzopsis hymenoides</i>	4 lbs/acre
Galleta grass	<i>Hilaria jamesii</i>	4 lbs/acre

13. LESSEE'S OR OPERATORS REPRESENTATIVE AND CERTIFICATION

Representative

Name: Brad Mecham

Address: Route #3 Box 3630
Myton, UT 84052

Telephone: (435) 646-3721

Certification

Please be advised that INLAND PRODUCTION COMPANY is considered to be the operator of well #15-1-9-17 SW/SE Section 1, Township 9S, Range 17E: Lease UTU-64806 Uintah County, Utah: and is responsible under the terms and conditions of the lease for the operations conducted upon the leased lands. Bond coverage is provided by Hartford Accident #4488944.

I hereby certify that the proposed drillsite and access route have been inspected, and I am familiar with the conditions which currently exist; that the statements made in this plan are true and correct to the best of my knowledge; and that the work associated with the operations proposed here will be performed by Inland Production Company and its contractors and subcontractors in conformity with this plan and the terms and conditions under which it is approved. This statement is subject to the provisions of 18 U.S.C. 1001 for the filing of a false statement.

9/4/03

Date

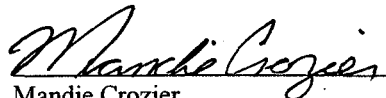

Mandie Crozier
Regulatory Specialist

INLAND PRODUCTION COMPANY

TYPICAL RIG LAYOUT

FEDERAL 15-1-9-17

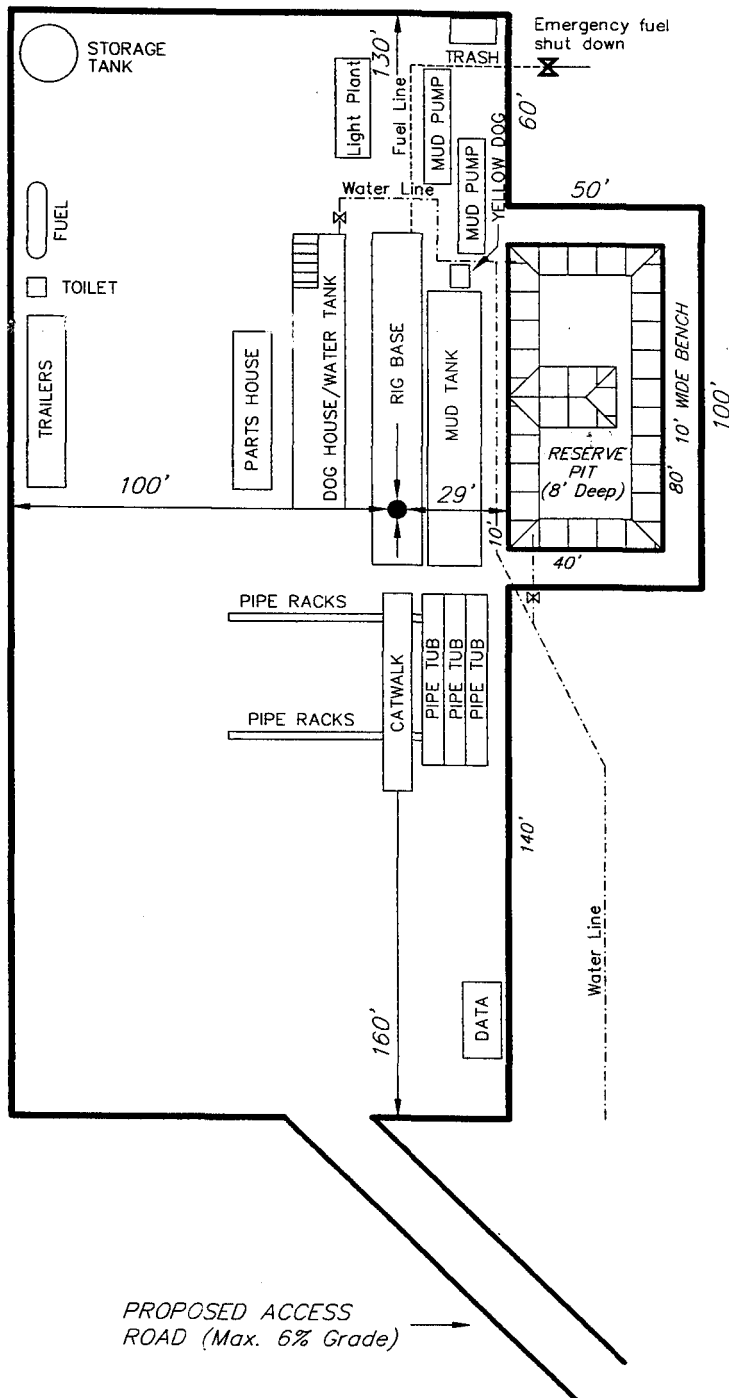

SURVEYED BY: K.G.S.	SCALE: 1" = 50'
DRAWN BY: R.V.C.	DATE: 7-15-03

Tri State
 Land Surveying, Inc.
 38 WEST 100 NORTH VERNAL, UTAH 84078
 (435) 781-2501

INLAND PRODUCTION COMPANY

CROSS SECTIONS

FEDERAL 15-1-9-17

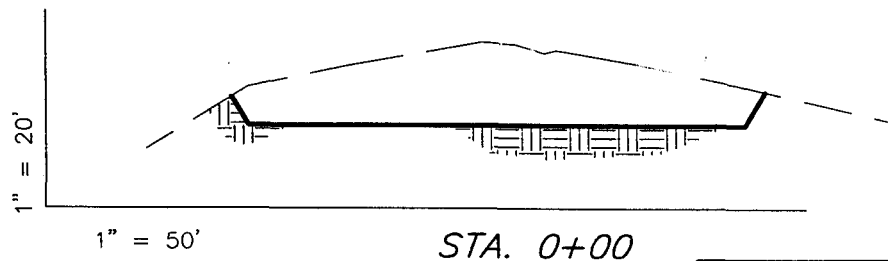
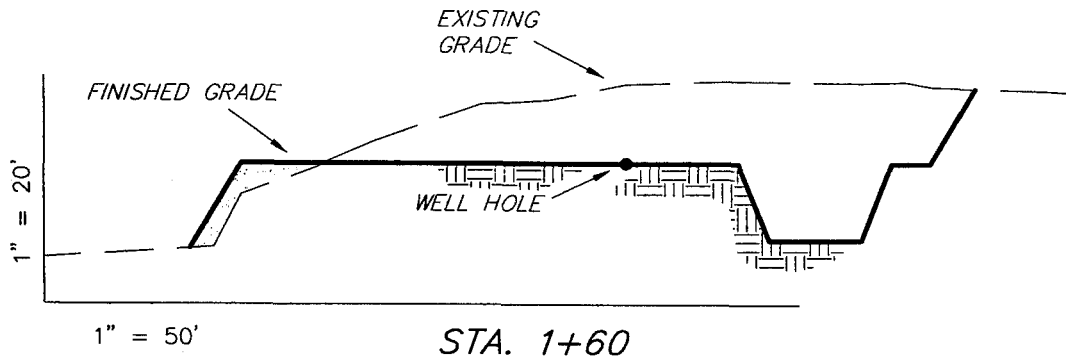
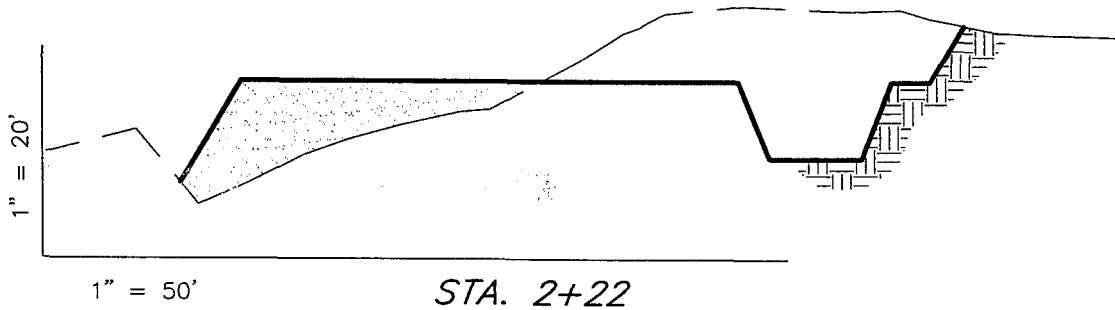
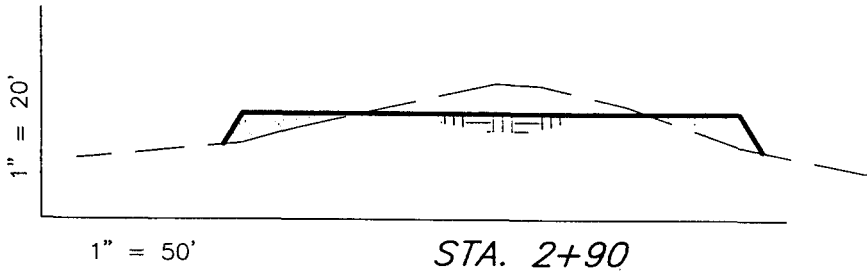

NOTE:
UNLESS OTHERWISE NOTED
ALL CUT/FILL SLOPES ARE
AT 1.5:1

ESTIMATED EARTHWORK QUANTITIES

(Expressed in Cubic Yards)

ITEM	CUT	FILL	6" TOPSOIL	EXCESS
PAD	4,550	4,540	Topsoil is not included in Pad Cut	10
PIT	640	0		640
TOTALS	5,190	4,540	790	650

SURVEYED BY: K.G.S.

SCALE: 1" = 50'

DRAWN BY: R.V.C.

DATE: 7-15-03

Tri State (435) 781-2501
Land Surveying, Inc.
38 WEST 100 NORTH VERNAL, UTAH 84078

INLAND PRODUCTION COMPANY

FEDERAL 15-1-9-17
Section 1, T9S, R17E, S.L.B.&M.

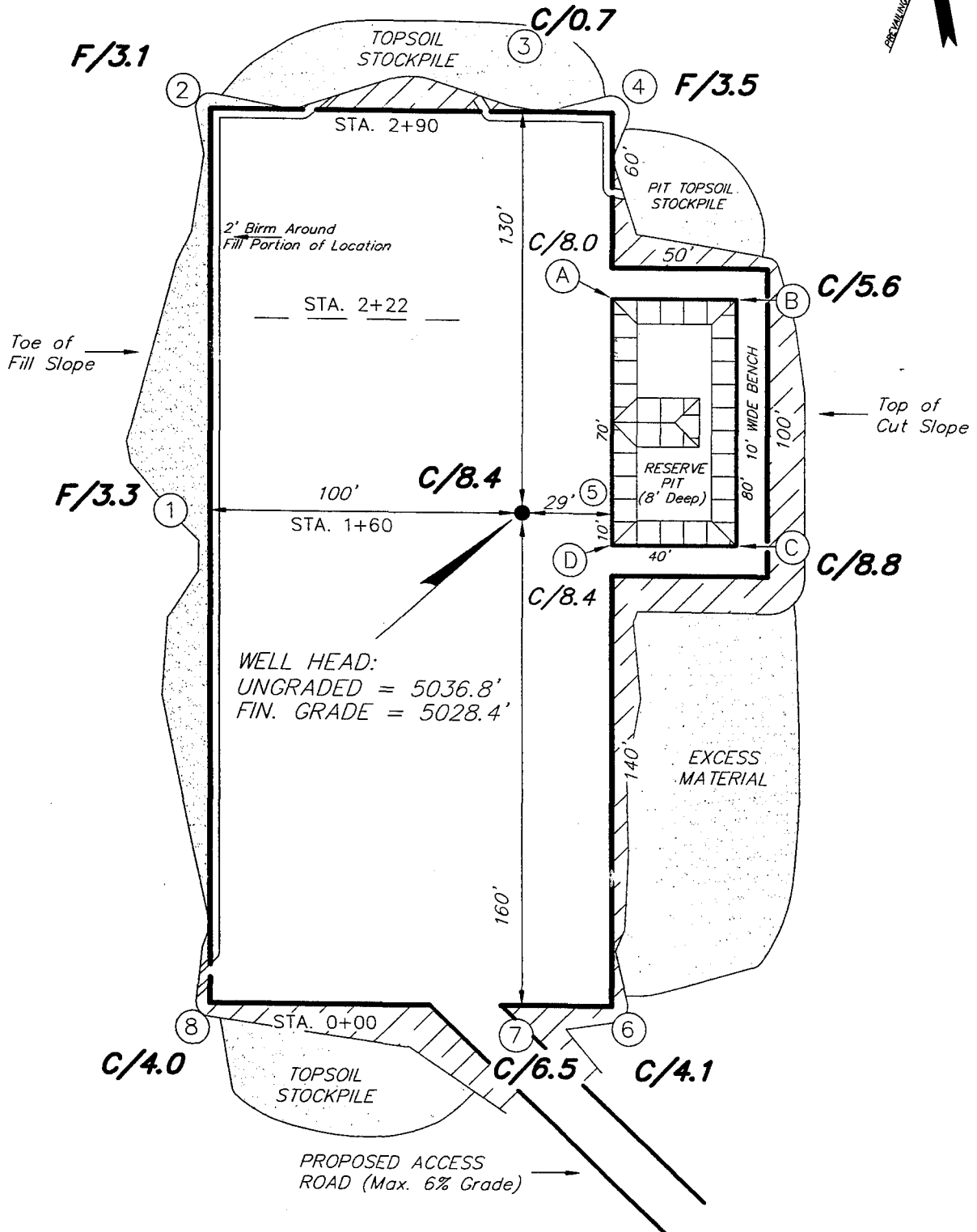

WELL HEAD:
UNGRADED = 5036.8'
FIN. GRADE = 5028.4'

PROPOSED ACCESS
ROAD (Max. 6% Grade)

SURVEYED BY: K.G.S.	SCALE: 1" = 50'	Tri State Land Surveying, Inc. 38 WEST 100 NORTH VERNAL, UTAH 84078 (435) 781-2501
DRAWN BY: R.V.C.	DATE: 7-15-03	

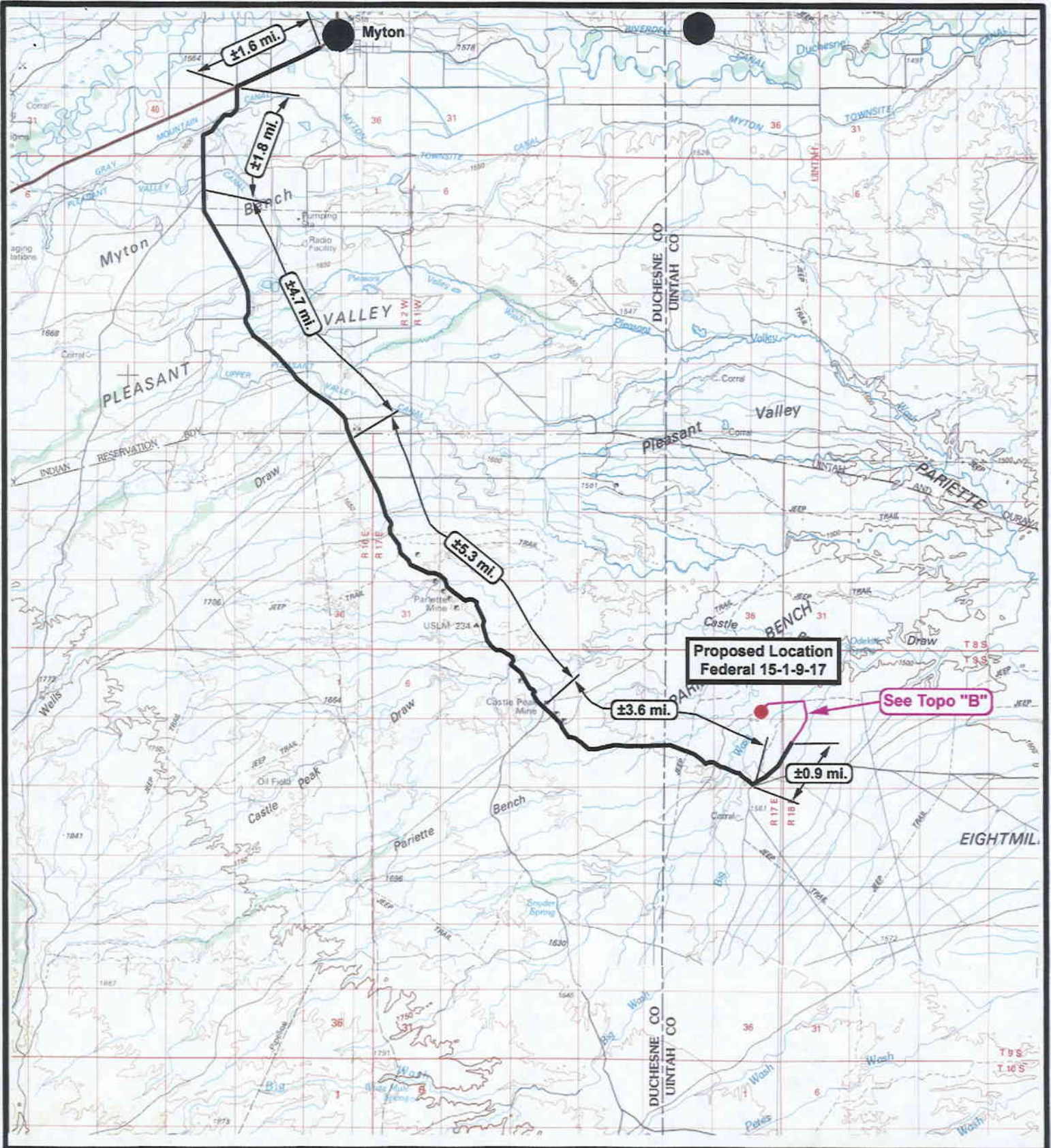

Federal 15-1-9-17
SEC. 1, T9S, R17E, S.L.B.&M.



Tri-State
Land Surveying Inc.
 (435) 781-2501
 180 North Vernal Ave. Vernal, Utah 84078

SCALE: 1 = 120,000
 DRAWN BY: R.A.B.
 DATE: 07-17-2003

Legend

- Existing Road
- Proposed Access

TOPOGRAPHIC MAP
"A"

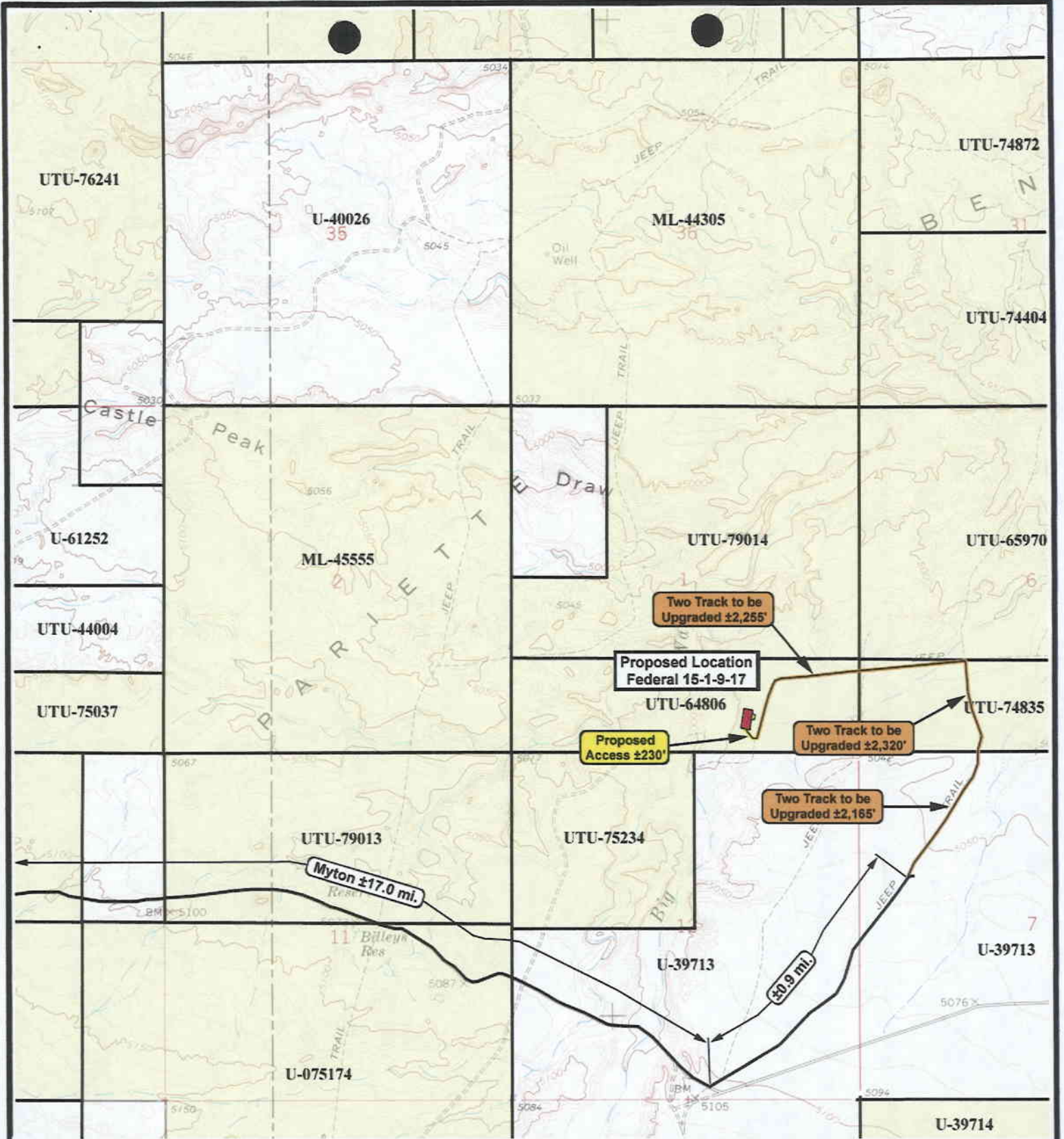

**Federal 15-1-9-17
SEC. 1, T9S, R17E, S.L.B.&M.**





**Tri-State
Land Surveying Inc.**
(435) 781-2501
180 North Vernal Ave. Vernal, Utah 84078

SCALE: 1" = 2,000'

DRAWN BY: R.A.B.

DATE: 07-18-2003

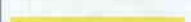
Legend

-  Existing Road
-  Proposed Access
-  Upgraded Access

TOPOGRAPHIC MAP

"B"

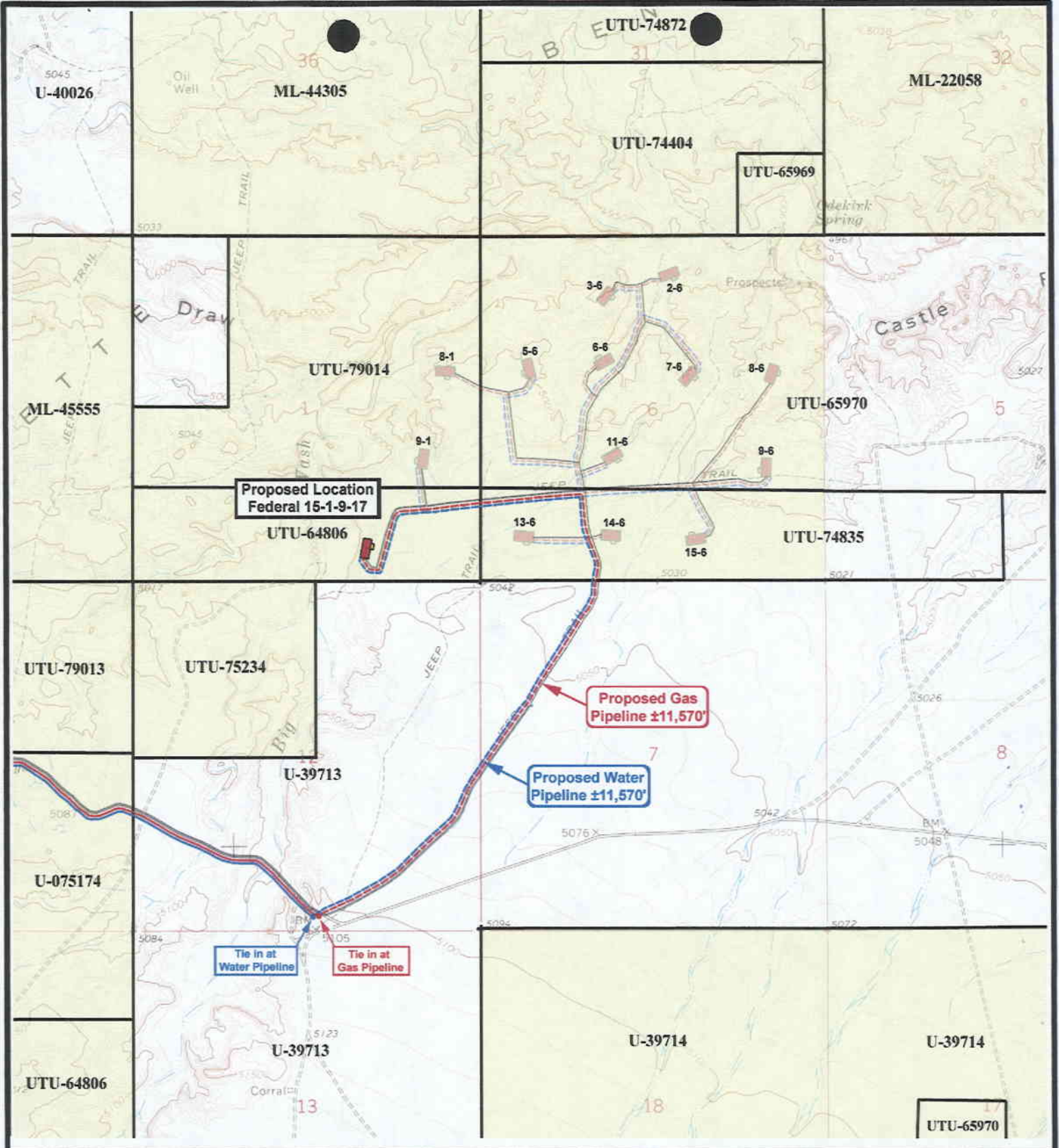

**Federal 15-1-9-17
SEC. 1, T9S, R17E, S.L.B.&M.**



**Tri-State
Land Surveying Inc.**
(435) 781-2501
180 North Vernal Ave. Vernal, Utah 84078

SCALE: 1" = 2,000'
DRAWN BY: R.A.B.
DATE: 07-18-2003

Legend	
	Roads
	Existing Gas Line
	Proposed Gas Line
	Existing Water Line
	Proposed Water Line

TOPOGRAPHIC MAP
"C"

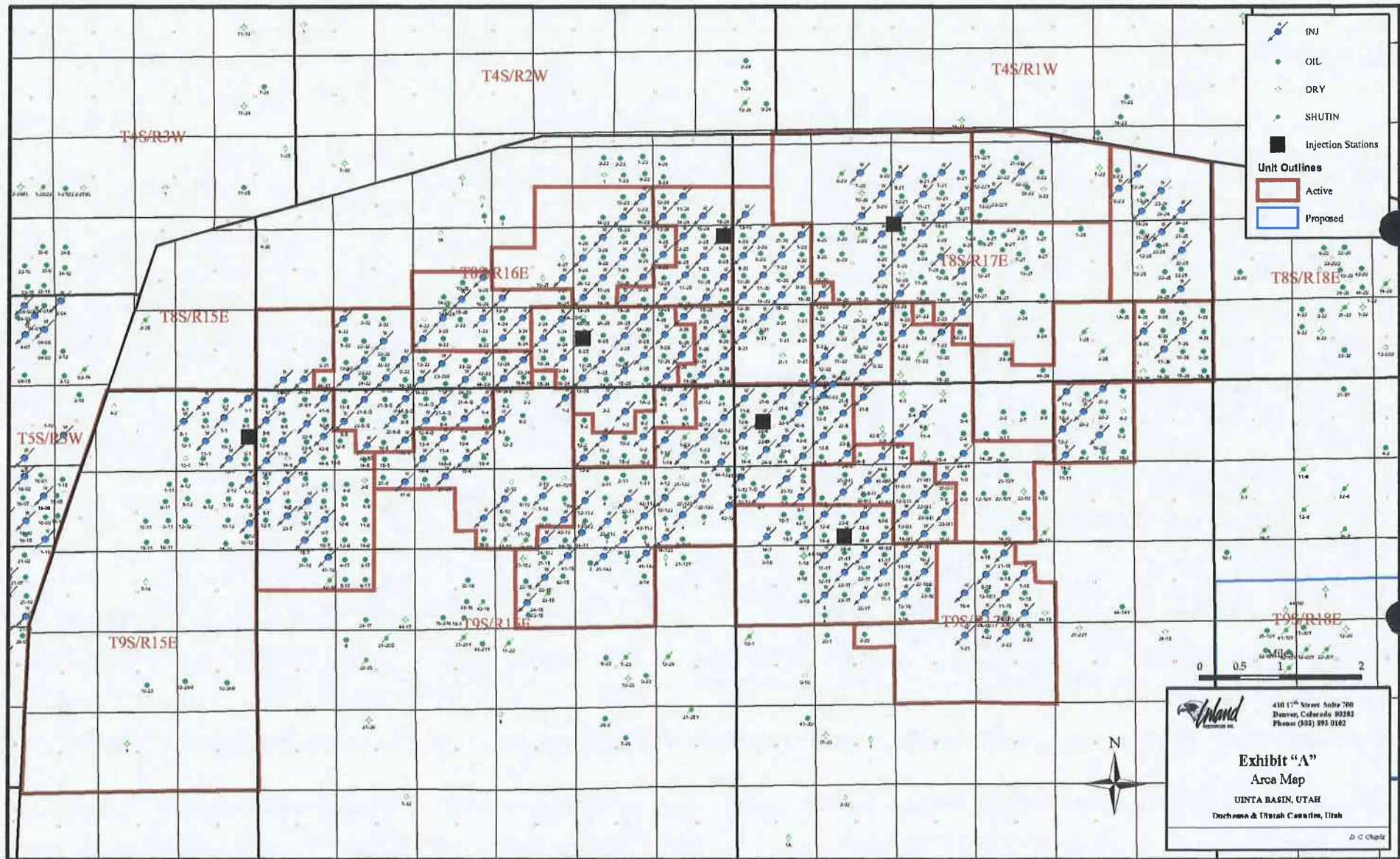

January 15, 2003

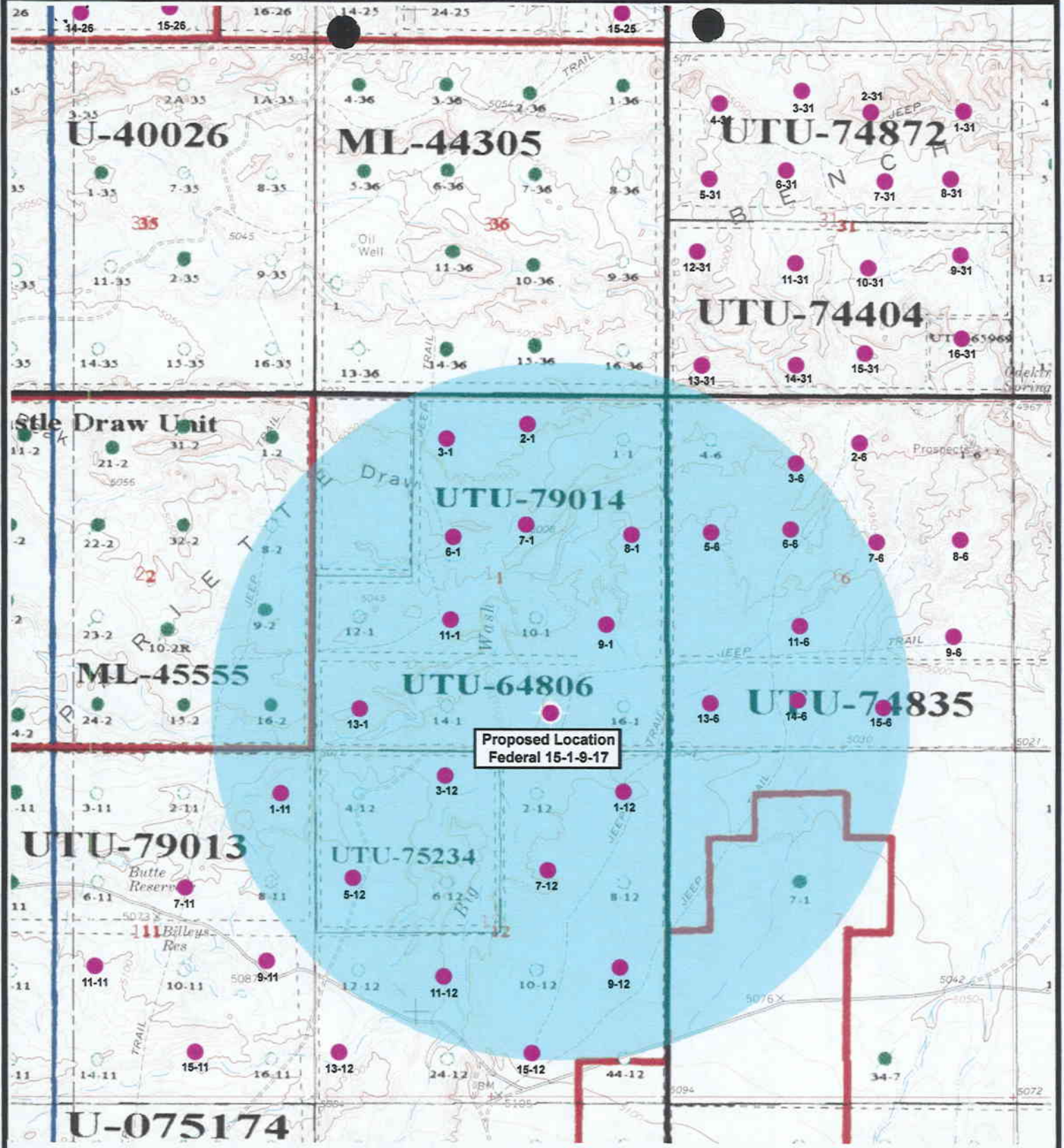

Federal 15-1-9-17
SEC. 1, T9S, R17E, S.L.B.&M.



Tri-State
Land Surveying Inc.
 (435) 781-2501
 180 North Vernal Ave. Vernal, Utah 84078

SCALE: 1" = 2,000'
 DRAWN BY: R.A.B.
 DATE: 07-17-2003

Legend

- Well Locations
- One-Mile Radius

Exhibit "B"

2-M SYSTEM

Blowout Prevention Equipment Systems

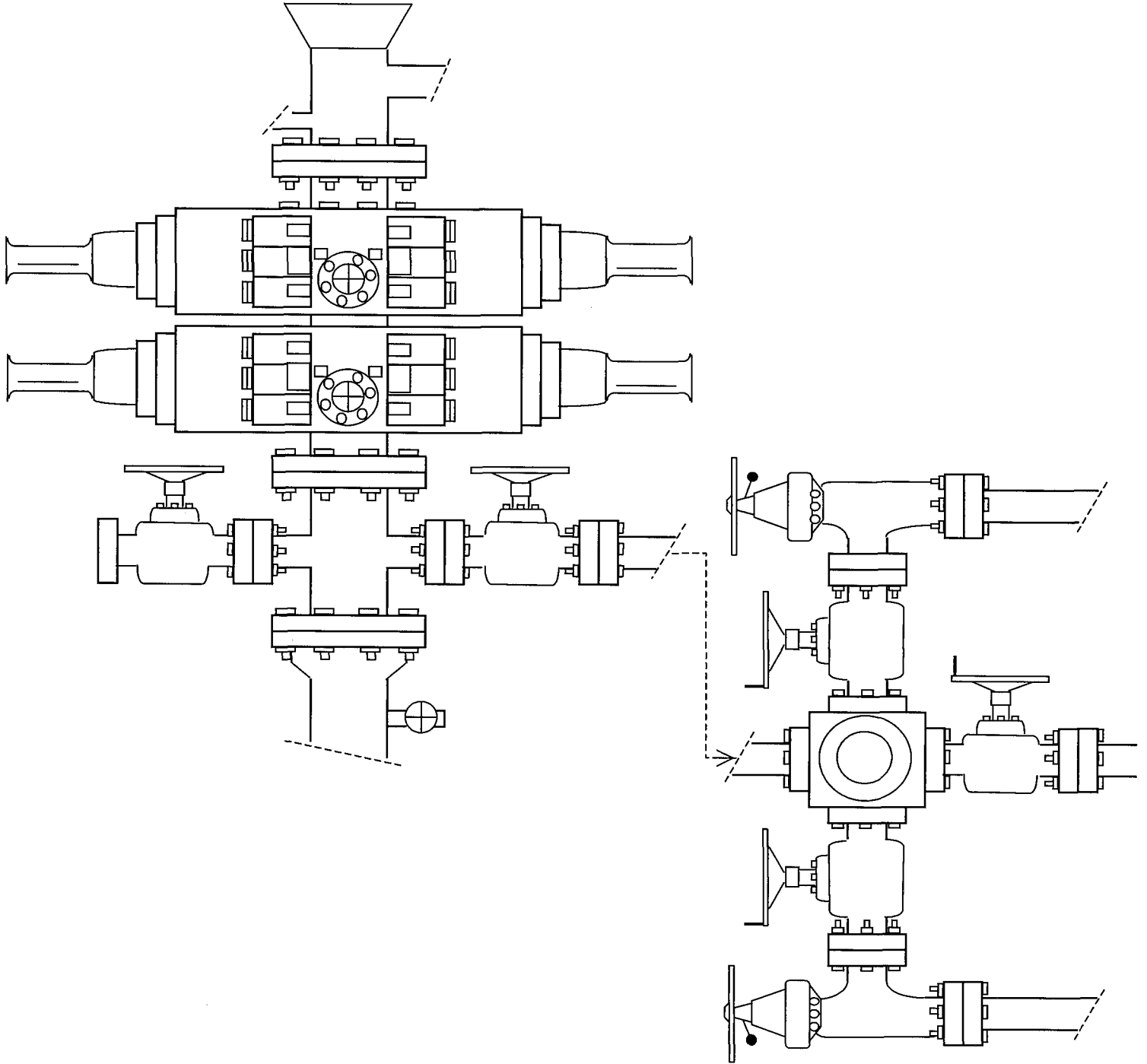

EXHIBIT C

CULTURAL RESOURCE INVENTORY OF
INLAND RESOURCES' BLOCK PARCELS IN
T 9S, R 17E, SECTIONS 1 AND 12
Uintah County, Utah

BY:

Mark C. Bond

Prepared For:

Bureau of Land Management
Vernal Field Office

Prepared Under Contract With:

Jon D. Holst & Company
for
Inland Resources
2507 Flintridge Place
Fort Collins, CO 80521

Prepared By:

Montgomery Archaeological Consultants
P.O. Box 147
Moab, Utah 84532

MOAC Report No. 03-58

May 19, 2003

United States Department of Interior (FLPMA)
Permit No. 03-UT-60122

State of Utah Antiquities Project (Survey)
Permit No. U-03-MQ-0328b

INLAND RESOURCES, INC.

**PALEONTOLOGICAL FIELD SURVEY OF PROPOSED
PRODUCTION DEVELOPMENT AREAS,
DUCHESNE AND UINTAH COUNTIES, UTAH**

(South ½ Section 6, T 9 S, R 18 E; South ½ Section 1, T 9 S, 17 R E;
all of Sections 11 and 12, the NW, SE & NE quarters of the SW ¼ Section 10,
the NE ¼ & SE ¼ of the SE ¼ Section 9, T 9 S, R 17 E and the SE ¼, SW ¼,
NE ¼ and SE ¼ of the SE ¼, Section 33, T 8 S, R 17 E.)

REPORT OF SURVEY

Prepared for:

Inland Resources, Inc.

Prepared by:

Wade E. Miller
Consulting Paleontologist
May 8, 2003

WORKSHEET
APPLICATION FOR PERMIT TO DRILL

APD RECEIVED: 09/09/2003

API NO. ASSIGNED: 43-047-35182

WELL NAME: FEDERAL 15-1-9-17
OPERATOR: INLAND PRODUCTION (N5160)
CONTACT: MANDIE CROZIER

PHONE NUMBER: 435-646-3721

PROPOSED LOCATION:

SWSE 01 090S 170E
SURFACE: 0517 FSL 1710 FEL
BOTTOM: 0517 FSL 1710 FEL
UINTAH
8 MILE FLAT NORTH (590)

INSPECT LOCATN BY: / /		
Tech Review	Initials	Date
Engineering		
Geology		
Surface		

LEASE TYPE: 1 - Federal
LEASE NUMBER: UTU-64806
SURFACE OWNER: 1 - Federal

LATITUDE: 40.05412

PROPOSED FORMATION: GRRV

LONGITUDE: 109.95103

RECEIVED AND/OR REVIEWED:

- Plat
- Bond: Fed[1] Ind[] Sta[] Fee[]
(No. 4488944)
- Potash (Y/N)
- Oil Shale 190-5 (B) or 190-3 or 190-13
- Water Permit
(No. MUNICIPAL)
- RDCC Review (Y/N)
(Date:)
- Fee Surf Agreement (Y/N)

LOCATION AND SITING:

- R649-2-3.
Unit _____
- R649-3-2. General
Siting: 460 From Qtr/Qtr & 920' Between Wells
- R649-3-3. ~~Exception~~
- Drilling Unit
Board Cause No: _____
Eff Date: _____
Siting: _____
- R649-3-11. Directional Drill

COMMENTS: Sep. Separate file

STIPULATIONS: 1- Federal approval
2- Spacing Strip

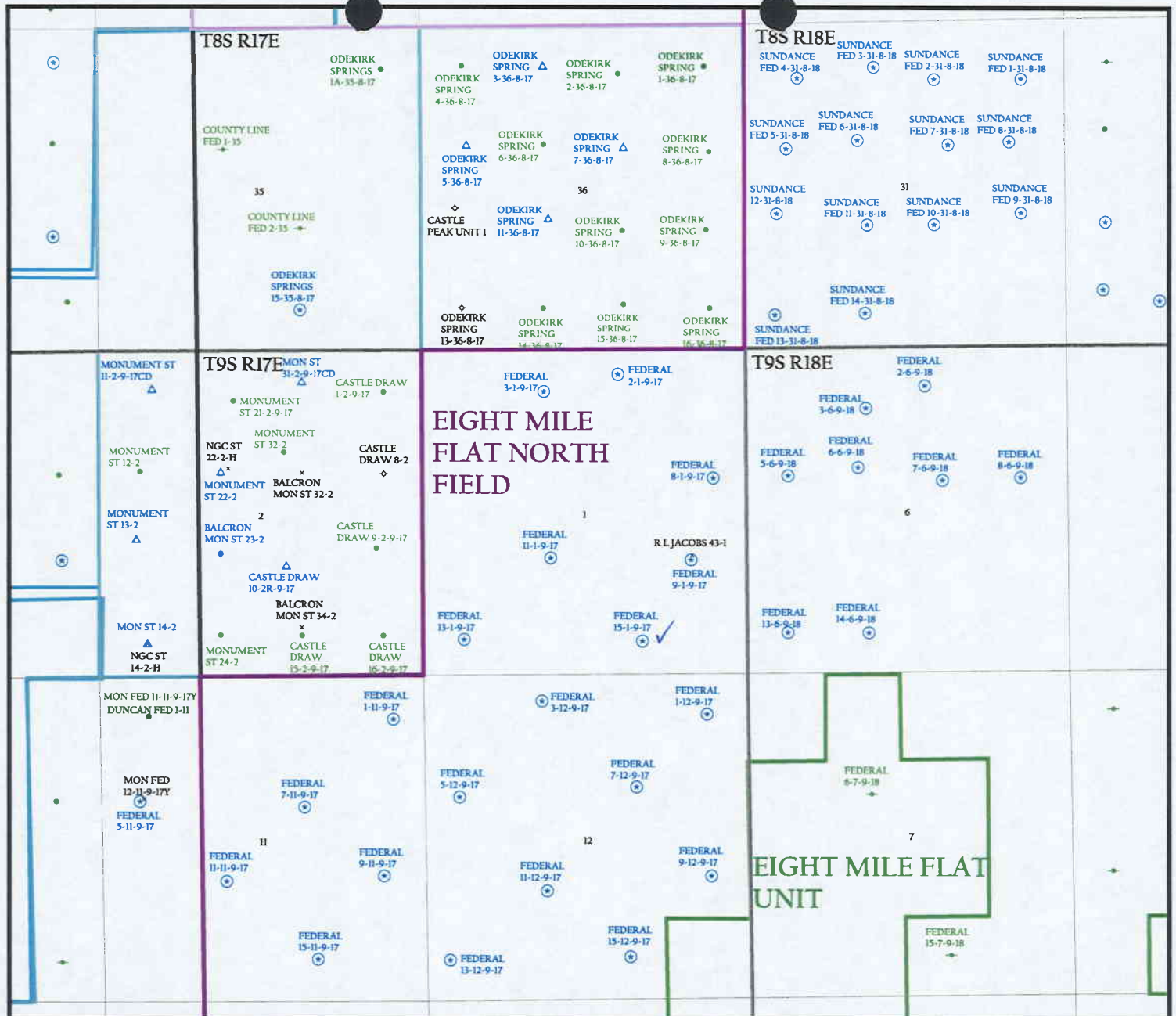

OPERATOR: INLAND PRODUCTION (N5160)
 SEC.1 T.9S, R.17E
 FIELD: EIGHT MILE NORTH FLAT (590)
 COUNTY: UINTAH
 SPACING: R649-3-3 / EXCEPTION LOCATION

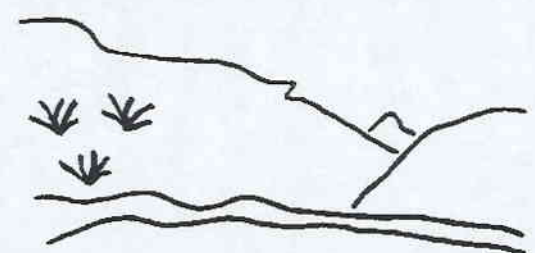

Utah Oil Gas and Mining

- Wells**
- GAS INJECTION
 - GAS STORAGE
 - LOCATION ABANDONED
 - NEW LOCATION
 - PLUGGED & ABANDONED
 - PRODUCING GAS
 - PRODUCING OIL
 - SHUT-IN GAS
 - SHUT-IN OIL
 - TEMP. ABANDONED
 - TEST WELL
 - ▲ WATER INJECTION
 - WATER SUPPLY
 - WATER DISPOSAL

- Unit Status**
- EXPLORATORY
 - GAS STORAGE
 - NF PP OIL
 - NF SECONDARY
 - PENDING
 - PI OIL
 - PP GAS
 - PP GEOTHERML
 - PP OIL
 - SECONDARY
 - TERMINATED

- Field Status**
- ABANDONED
 - ACTIVE
 - COMBINED
 - INACTIVE
 - PROPOSED
 - STORAGE
 - TERMINATED



PREPARED BY: DIANA MASON
 DATE: 09-SEPTEMBER-2003

MARTIN YATES, III
1912 - 1985
FRANK W. YATES
1936 - 1986



105 SOUTH FOURTH STREET
ARTESIA, NEW MEXICO 88210-2118
TELEPHONE (505) 748-1471

S. P. YATES
CHAIRMAN OF THE BOARD
JOHN A. YATES
PRESIDENT
PEYTON YATES
EXECUTIVE VICE PRESIDENT
RANDY G. PATTERSON
SECRETARY
DENNIS G. KINSEY
TREASURER

November 20, 2003

Via: Facsimile (303-893-0103)

Inland Production Compoany
Attn: Patsy Barreau
410 - 17th Street, Suite 700
Denver, CO 80202

Re: Exception Locations
Federal #3-12-9-17
Federal #9-1-9-17
Federal #15-1-9-17
Federal #4-10-9-17

Gentlemen:

Yates Petroleum Corporation, Yates Drilling Company, Abo Petroleum Corporation and Myco Industries, Inc. hereby consent to the requested location exceptions for the captioned wells.

If you have any questions or require anything further, please do not hesitate contacting me at 505-748-4334.

Thank you.

Very truly yours,

YATES PETROLEUM CORPORATION

Bonnie Floore
Associate Landman



002

November 21, 2003

Mrs. Diana Whitney
Division of Oil, Gas and Mining
1594 West North Temple, Suite 1210
Salt Lake City, Utah 84114

RECEIVED

NOV 28 2003

DIV. OF OIL, GAS & MINING

RE: Application for Location Exception
Federal #15-1-9-17
T9S, R17E, S.L.M.
Section 1: SW/4SE/4 (517' FSL 1710' FEL)
Uintah County, Utah

Dear Mrs. Whitney:

Inland Production Company hereby requests administrative approval for a location exception to Rule R649-3-2 governing the location of wells.

Said Rule states that every well should be in the center of the 40-acre quarter/quarter section with a 200-foot tolerance. The captioned well is proposed to be drilled approximately 72' outside of the prescribed 400 foot window due to the local topography.

Said proposed well remains more than 517' from the lease boundary as shown on the attached plat. Also, we have contacted the other working interest owners of the lease, Yates Petroleum Corporation, Yates Drilling Company, Abo Petroleum Corporation and Myco Industries, Inc., and their consent to this location exception is attached

Also enclosed is a copy of the surveyor's plat. Please contact Mr. Gary Alsobrook if you have any questions.

Sincerely yours,

INLAND PRODUCTION COMPANY

Patsy Barreau
Supervisor of Land

CC: Ms. Pat Sutton
Bureau of Land Management
170 South 500 East
Vernal Utah 84078-2799



State of Utah
DEPARTMENT OF NATURAL RESOURCES
DIVISION OF OIL, GAS AND MINING

1594 West North Temple, Suite 1210
PO Box 145801
Salt Lake City, Utah 84114-5801
(801) 538-5340 telephone
(801) 359-3940 fax
(801) 538-7223 TTY
www.nr.utah.gov

Michael O. Leavitt
Governor

Robert L. Morgan
Executive Director

Lowell P. Braxton
Division Director

November 28, 2003

Inland Production Company
Route #3, Box 3630
Myton, UT 84052

Re: Federal 15-1-9-17 Well, 517' FSL, 1710' FEL, SW SE, Sec. 1, T. 9 South, R. 17 East, Uintah County, Utah

Gentlemen:

Pursuant to the provisions and requirements of Utah Code Ann. § 40-6-1 *et seq.*, Utah Administrative Code R649-3-1 *et seq.*, and the attached Conditions of Approval, approval to drill the referenced well is granted.

Appropriate information has been submitted to DOGM and administrative approval of the requested exception location is hereby granted.

This approval shall expire one year from the above date unless substantial and continuous operation is underway, or a request for extension is made prior to the expiration date. The API identification number assigned to this well is 43-047-35182.

Sincerely,

A handwritten signature in black ink, appearing to read 'John R. Baza'.

John R. Baza
Associate Director

pab
Enclosures

cc: Uintah County Assessor
Bureau of Land Management, Vernal District Office

Operator: Inland Production Company

Well Name & Number Federal 15-1-9-17

API Number: 43-047-35182

Lease: UTU-64806

Location: SW SE Sec. 1 T. 9 South R. 17 East

Conditions of Approval

1. General

Compliance with the requirements of Utah Admin. R. 649-1 *et seq.*, the Oil and Gas Conservation General Rules, and the applicable terms and provisions of the approved Application for permit to drill.

2. Notification Requirements

Notify the Division within 24 hours of spudding the well.

- Contact Carol Daniels at (801) 538-5284.

Notify the Division prior to commencing operations to plug and abandon the well.

- Contact Dan Jarvis at (801) 538-5338

3. Reporting Requirements

All required reports, forms and submittals will be promptly filed with the Division, including but not limited to the Entity Action Form (Form 6), Report of Water Encountered During Drilling (Form 7), Weekly Progress Reports for drilling and completion operations, and Sundry Notices and Reports on Wells requesting approval of change of plans or other operational actions.

4. State approval of this well does not supersede the required federal approval, which must be obtained prior to drilling.

5. This proposed well is located in an area for which drilling units (well spacing patterns) have not been established through an order of the Board of Oil, Gas and Mining (the "Board"). In order to avoid the possibility of waste or injury to correlative rights, the operator is requested, once the well has been drilled, completed, and has produced, to analyze geological and engineering data generated therefrom, as well as any similar data from surrounding areas if available. As soon as is practicable after completion of its analysis, and if the analysis suggests an area larger than the quarter-quarter section upon which the well is located is being drained, the operator is requested to seek an appropriate order from the Board establishing drilling and spacing units in conformance with such analysis by filing a Request for Agency Action with the Board.

SEP 09 2003

Form 3160-3
(September 2001)

FORM APPROVED
OMB No. 1004-0136
Expires January 31, 2004

UNITED STATES
DEPARTMENT OF THE INTERIOR
BUREAU OF LAND MANAGEMENT

APPLICATION FOR PERMIT TO DRILL OR REENTER

1a. Type of Work: <input checked="" type="checkbox"/> DRILL <input type="checkbox"/> REENTER		5. Lease Serial No. UTU-64806
1b. Type of Well: <input checked="" type="checkbox"/> Oil Well <input type="checkbox"/> Gas Well <input type="checkbox"/> Other <input checked="" type="checkbox"/> Single Zone <input type="checkbox"/> Multiple Zone		6. If Indian, Allottee or Tribe Name N/A
2. Name of Operator Inland Production Company		7. If Unit or CA Agreement, Name and No. N/A
3a. Address Route #3 Box 3630, Myton UT 84052		8. Lease Name and Well No. Federal 15-1-9-17
3b. Phone No. (include area code) (435) 646-3721		9. API Well No. 43-047-35182
4. Location of Well (Report location clearly and in accordance with any State requirements.)* At surface SW/SE 517' FSL 1710' FEL At proposed prod. zone		10. Field and Pool, or Exploratory Monument Butte
14. Distance in miles and direction from nearest town or post office* Approximatley 19.2 miles southeast of Myton, Utah		11. Sec., T., R., M., or Blk. and Survey or Area SW/SE Sec. 1, T9S R17E
15. Distance from proposed* location to nearest property or lease line. ft. (Also to nearest drig. unit line, if any) Approx. 517' f/lease, NA f/unit	16. No. of Acres in lease 880.00	17. Spacing Unit dedicated to this well 40 Acres
18. Distance from proposed location* to nearest well, drilling, completed, applied for, on this lease. ft. Approx. 2976'	19. Proposed Depth 6500'	20. BLM/BIA Bond No. on file #4488944
21. Elevations (Show whether DF, KDB, RT, GL, etc.) 5037' GR	22. Approximate date work will start* 4th Quarter 2003	23. Estimated duration Approximately seven (7) days from spud to ng release.

24. Attachments

The following, completed in accordance with the requirements of Onshore Oil and Gas Order No.1, shall be attached to this form:

- | | |
|---|--|
| 1. Well plat certified by a registered surveyor. | 4. Bond to cover the operations unless covered by an existing bond on file (see Item 20 above). |
| 2. A Drilling Plan. | 5. Operator certification. |
| 3. A Surface Use Plan (if the location is on National Forest System Lands, the SUPO shall be filed with the appropriate Forest Service Office). | 6. Such other site specific information and/or plans as may be required by the authorized officer. |

25. Signature <i>Mandie Crozier</i>	Name (Printed/Typed) Mandie Crozier	Date 9/4/03
Title Regulatory Specialist		
Approved by (Signature) <i>Edwin J. Krasman</i>	Name (Printed/Typed) EDWIN J KRASMAN	Date 3/8/04
Title Assistant Field Manager	Office	

Application approval does not warrant or certify the the applicant holds legal or equitable title to those rights in the subject lease which would entitle the applicant to conduct operations thereon.

Conditions of approval, if any, are attached. **CONDITIONS OF APPROVAL ATTACHED**

Title 18 U.S.C. Section 1001 and Title 43 U.S.C. Section 1212. make it a crime for any person knowingly and willfully to make to any department or agency of the United States any false, fictitious or fraudulent statements or representations as to any matter within its jurisdiction.

*(Instructions on reverse)

NOTICE OF APPROVAL

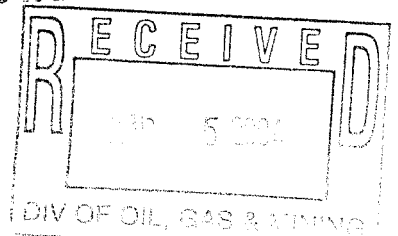

UDORGM

CONDITIONS OF APPROVAL
APPLICATION FOR PERMIT TO DRILL

Company/Operator: Inland Production Company

Well Name & Number: FEDERAL 15-1-9-17

API Number: 43-047-35182

Lease Number: UTU - 64806

Location: SWSE Sec. 01 TWN: 09S RNG: 17E

Agreement: N/A

For more specific details on notification requirements, please check the Conditions of Approval for Notice to Drill and Surface Use Program.

CONDITIONS OF APPROVAL FOR NOTICE TO DRILL

Approval of this application does not warrant or certify that the applicant holds legal or equitable title to those rights in the subject lease which would entitle the applicant to conduct operations thereon.

Submit an electronic copy of all logs run on this well in LAS format. This submission will replace the requirement for submittal of paper logs to the BLM.

Be aware fire restrictions may be in effect when location is being constructed and/or when well is being drilled. Contact the appropriate Surface Management Agency for information.

A. DRILLING PROGRAM

1. Casing Program and Auxiliary Equipment

As a minimum, the usable water and oil shale resources shall be isolated and/or protected by having a cement top for the production casing at least 200 ft. above the top of the Green River Formation, identified at $\pm 2,554$ ft.

SURFACE USE PROGRAM CONDITIONS OF APPROVAL (COAs)

No construction or drilling will be allowed from April 1 to August 15 without first conducting a survey for burrowing owls and mountain plovers. This condition also applies to pipeline construction.

007

STATE OF UTAH
DIVISION OF OIL, GAS AND MINING
ENTITY ACTION FORM - FORM 6

OPERATOR: INLAND PRODUCTION COMPANY
ADDRESS: RT. 3 BOX 3630
MYTON, UT 84052

OPERATOR ACCT. NO. N5160

ACTION CODE	CURRENT ENTITY NO.	NEW ENTITY NO.	API NUMBER	WELL NAME	WELL LOCATION					SPUD DATE	EFFECTIVE DATE
					QQ	SC	TP	RG	COUNTY		
A	99999	14094	43-047-35182	Federal 15-1-9-17	SW/SE	1	9S	17E	Uintah	March 20, 2004	3/25/04
WELL 1 COMMENTS: <i>GRRV</i>											
ACTION CODE	CURRENT ENTITY NO.	NEW ENTITY NO.	API NUMBER	WELL NAME	WELL LOCATION					SPUD DATE	EFFECTIVE DATE
					QQ	SC	TP	RG	COUNTY		
WELL 2 COMMENTS:											
ACTION CODE	CURRENT ENTITY NO.	NEW ENTITY NO.	API NUMBER	WELL NAME	WELL LOCATION					SPUD DATE	EFFECTIVE DATE
					QQ	SC	TP	RG	COUNTY		
WELL 3 COMMENTS:											
ACTION CODE	CURRENT ENTITY NO.	NEW ENTITY NO.	API NUMBER	WELL NAME	WELL LOCATION					SPUD DATE	EFFECTIVE DATE
					QQ	SC	TP	RG	COUNTY		
WELL 4 COMMENTS:											
ACTION CODE	CURRENT ENTITY NO.	NEW ENTITY NO.	API NUMBER	WELL NAME	WELL LOCATION					SPUD DATE	EFFECTIVE DATE
					QQ	SC	TP	RG	COUNTY		
WELL 5 COMMENTS:											

ACTION CODES (See instructions on back of form)

- A - Establish new entity for new well (single well only)
- B - Add new well to existing entity (a group or unit well)
- C - Re-assign well from one existing entity to another existing entity
- D - Re-assign well from one existing entity to a new entity
- E - Other (explain in comments section)

NOTE: Use COMMENT section to explain why each Action Code was selected.

(3/89)

RECEIVED

MAR 24 2004

DIV. OF OIL, GAS & MINING

Kebbie S. Jones
Signature

Kebbie S. Jones

Production Clerk
Title

March 24, 2004
Date

PAGE 02

INLAND

4356463031

10:02

03/24/2004

K

SUNDRY NOTICES AND REPORTS ON WELLS

Do not use this form for proposals to drill or to deepen or reentry a different reservoir.
Use "APPLICATION FOR PERMIT -" for such proposals

5. Lease Designation and Serial No.

UTU-64806

6. If Indian, Allottee or Tribe Name

NA

7. If Unit or CA, Agreement Designation

N/A

8. Well Name and No.

FEDERAL 15-1-9-17

9. API Well No.

43-047-35182

10. Field and Pool, or Exploratory Area

MONUMENT BUTTE

11. County or Parish, State

UINTAH COUNTY, UT

SUBMIT IN TRIPLICATE

1. Type of Well

<input checked="" type="checkbox"/> Oil Well	<input type="checkbox"/> Gas Well	<input type="checkbox"/> Other
--	-----------------------------------	--------------------------------

2. Name of Operator

INLAND PRODUCTION COMPANY

3. Address and Telephone No.

Rt. 3 Box 3630, Myton Utah, 84052 435-646-3721

4. Location of Well (Footage, Sec., T., R., m., or Survey Description)

517 FSL 1710 FEL SW/SE Section 1, T9S R17E

12. CHECK APPROPRIATE BOX(S) TO INDICATE NATURE OF NOTICE, REPORT, OR OTHER DATA

TYPE OF SUBMISSION

<input type="checkbox"/> Notice of Intent
<input checked="" type="checkbox"/> Subsequent Report
<input type="checkbox"/> Final Abandonment Notice

TYPE OF ACTION

<input type="checkbox"/> Abandonment	<input type="checkbox"/> Change of Plans
<input type="checkbox"/> Recompletion	<input type="checkbox"/> New Construction
<input type="checkbox"/> Plugging Back	<input type="checkbox"/> Non-Routine Fracturing
<input type="checkbox"/> Casing Repair	<input type="checkbox"/> Water Shut-Off
<input type="checkbox"/> Altering Casing	<input type="checkbox"/> Conversion to Injection
<input checked="" type="checkbox"/> Other Spud Notice	<input type="checkbox"/> Dispose Water

(Note: Report results of multiple completion on Well Completion or Recompletion Report and Log form.)

13. Describe Proposed or Completed Operations (Clearly state all pertinent details, and give pertinent dates, including estimated date of starting any proposed work. If well is directionally drilled, give subsurface locations and measured and true vertical depths for all markers and zones pertinent to this work.)*

On 3-20-04. MIRU Ross # 15. Drill 307' of 12 1/4" hole with air mist. TIH W/ 7 Jt's 8 5/8" J-55 24 # csgn. Set @ 3142' KB. On 3-23-04. cement with 150 sks of class "G" w/ 3% CaCL2 + 1/4# sk Cello- Flake Mixed @ 15.8 ppg > 1.17 cf/ sk yeild. Returned 3 bbls cement to pit. WOC.

RECEIVED

MAR 30 2004

14. I hereby certify that the foregoing is true and correct

Signed

Pat Wisener
Pat Wisener

Title

Drilling Foreman

Date

DIV. OF OIL, GAS & MINING
3/29/2004

CC: UTAH DOGM

(This space for Federal or State office use)

Approved by

Title

Date

Conditions of approval, if any:

CC: Utah DOGM

Title 18 U.S.C. Section 1001, makes it a crime for any person knowingly and willfully to make to any department or agency of the United States any false, fictitious or fraudulent statements or representations as to any matter within its jurisdiction.

8 5/8

CASING SET AT

314.5

LAST CASING 8 5/8" SET AT 314'
 DATUM 12' KB
 DATUM TO CUT OFF CASING _____
 DATUM TO BRADENHEAD FLANGE _____
 TD DRILLER 307' LOGGER _____
 HOLE SIZE 12 1/4

OPERATOR Inland Production Company
 WELL Federal 15-1-9-17
 FIELD/PROSPECT Monument Butte
 CONTRACTOR & RIG # Ross #14

LOG OF CASING STRING:

PIECES	OD	ITEM - MAKE - DESCRIPTION	WT / FT	GRD	THREAD	CONDT	LENGTH
		43' shjt					
		WHL - 92 csg head			8rd	A	0.95
7	8 5/8"	Maverick ST&C csg	24#	J-55	8rd	A	302.65
		GUIDE shoe			8rd	A	0.9
CASING INVENTORY BAL.		FEET	JTS	TOTAL LENGTH OF STRING			304.5
TOTAL LENGTH OF STRING		304.5	7	LESS CUT OFF PIECE			2
LESS NON CSG. ITEMS		1.85		PLUS DATUM TO T/CUT OFF CSG			12
PLUS FULL JTS. LEFT OUT		0		CASING SET DEPTH			314.5
TOTAL		302.65	7	} COMPARE			
TOTAL CSG. DEL. (W/O THRDS)		302.65	7				
TIMING		1ST STAGE					
BEGIN RUN CSG.		SPUD	3/20/2004	GOOD CIRC THRU JOB			YES
CSG. IN HOLE		8:00am		Bbls CMT CIRC TO SURFACE			3
BEGIN CIRC				RECIPROCATED PIPE FOR			THRU _____ FT STROKE
BEGIN PUMP CMT				DID BACK PRES. VALVE HOLD ?			N/A
BEGIN DSPL. CMT				BUMPED PLUG TO			180 PSI
PLUG DOWN		Cemented	3/23/2004				
CEMENT USED		CEMENT COMPANY- BJ					
STAGE	# SX	CEMENT TYPE & ADDITIVES					
1	150	Class "G" w/ 2% CaCL2 + 1/4#/sk Cello-Flake mixed @ 15.8 ppg 1.17 cf/sk yield					
CENTRALIZER & SCRATCHER PLACEMENT		SHOW MAKE & SPACING					
Centralizers - Middle first, top second & third for 3							

COMPANY REPRESENTATIVE Pat Wisener

DATE 3/23/2004

009

SUNDRY NOTICES AND REPORTS ON WELLS

Do not use this form for proposals to drill or to deepen or reentry a different reservoir.
Use "APPLICATION FOR PERMIT -" for such proposals

5. Lease Designation and Serial No.

UTU-64806

6. If Indian, Allottee or Tribe Name

NA

7. If Unit or CA, Agreement Designation

N/A

8. Well Name and No.

FEDERAL 15-1-9-17

9. API Well No.

43-047-35182

10. Field and Pool, or Exploratory Area

MONUMENT BUTTE

11. County or Parish, State

UINTAH COUNTY, UT

SUBMIT IN TRIPLICATE

1. Type of Well

Oil Well Gas Well Other

2. Name of Operator

INLAND PRODUCTION COMPANY

3. Address and Telephone No.

Rt. 3 Box 3630, Myton Utah, 84052 435-646-3721

4. Location of Well (Footage, Sec., T., R., m., or Survey Description)

517 FSL 1710 FEL SW/SE Section 1, T9S R17E

12. CHECK APPROPRIATE BOX(S) TO INDICATE NATURE OF NOTICE, REPORT, OR OTHER DATA

TYPE OF SUBMISSION

TYPE OF ACTION

Notice of Intent
 Subsequent Report
 Final Abandonment Notice

Abandonment
 Recompletion
 Plugging Back
 Casing Repair
 Altering Casing
 Other Weekly Status Report

Change of Plans
 New Construction
 Non-Routine Fracturing
 Water Shut-Off
 Conversion to Injection
 Dispose Water

(Note: Report results of multiple completion on Well Completion or Recompletion Report and Log form.)

13. Describe Proposed or Completed Operations (Clearly state all pertinent details, and give pertinent dates, including estimated date of starting any proposed work. If well is directionally drilled, give subsurface locations and measured and true vertical depths for all markers and zones pertinent to this work.)*

On 3-29-04 MIRU Eagle # 1. Set equipment. Pressure test Bop's, Kelly, & TIW to 2,000 psi. Test 85/8" csgn to 1,500 psi. Vernal BLM office was notified of test. PU BHA and tag cement @ 285'. Drill out cement & shoe. Continue to drill a 77/8" hole with fresh water to a depth of 5990'. Lay down drill string, BHA. Open hole log from TD to surface. PU & MU guide shoe, 1 jt 51/2" J-55 15.5 # csgn. Float collar, & 134 Jt's 51/2" J-55 15.5# csgn. Set @ 5976' KB. Cement with 300 sks Prem Lite II w/ 3% KCL, 8 % Gel, 5#"s sk CSE, 3#"s sk Kolseal, .8% Sms, 1/2# sks Celloflake. Mixed @ 11.0 ppg, >3.42 yld. Followed by 400 sks 50/50 Poz w/ 3% KCL, 2% Gel, .05% Static free, 1/2# sk Celloflake. Mixed @ 14.4 ppg, > 1.24 yld. Returned 14 bbls cement to pit. Nipple down BOP's. Drop slips @ 70,000 # 's tension. Clean pit's & release rig on 4-03-04

14. I hereby certify that the foregoing is true and correct

Signed

Pat Wisener
Pat Wisener

Title

Drilling Foreman

Date

4/5/2004

CC: UTAH DOGM

(This space for Federal or State office use)

Approved by

Title

Date

Conditions of approval, if any:

CC: Utah DOGM

Title 18 U.S.C. Section 1001, makes it a crime for any person knowingly and willfully to make to any department or agency of the United States any false, fictitious or fraudulent statements or representations as to any matter within its jurisdiction.

5 1/2" CASING SET AT 5976.86

Flt cllr @ 5955

LAST CASING 8 5/8" SET AT 314'

OPERATOR Inland Production Company

DATUM 12' KB

WELL Federal 15-1-9-17

DATUM TO CUT OFF CASING 12

FIELD/PROSPECT Monument Butte

DATUM TO BRADENHEAD FLANGE

CONTRACTOR & RIG # Eagle # 1

TD DRILLER 5990' LOGGER 5989'

HOLE SIZE 7 7/8"

LOG OF CASING STRING:

PIECES	OD	ITEM - MAKE - DESCRIPTION	WT / FT	GRD	THREAD	CONDT	LENGTH
		Landing Jt					14
		39' @ 4220'					
134	5 1/2"	IPS LT & C casing	15.5#	J-55	8rd	A	5943.61
		Float collar					0.6
1	5 1/2"	IPS LT&C csg	15.5#	J-55	8rd	A	20
		GUIDE shoe			8rd	A	0.65
CASING INVENTORY BAL.		FEET	JTS	TOTAL LENGTH OF STRING			5978.86
TOTAL LENGTH OF STRING		5978.86	135	LESS CUT OFF PIECE			14
LESS NON CSG. ITEMS		15.25		PLUS DATUM TO T/CUT OFF CSG			12
PLUS FULL JTS. LEFT OUT		44.61	1	CASING SET DEPTH			5976.86
TOTAL		6008.22	136	} COMPARE			
TOTAL CSG. DEL. (W/O THRDS)		6008.22	136				
TIMING		1ST STAGE	2nd STAGE				
BEGIN RUN CSG.		6:00 PM	4/2/2004	GOOD CIRC THRU JOB			Yes
CSG. IN HOLE		9:00 PM	4/2/2004	Bbls CMT CIRC TO SURFACE			14 bbls
BEGIN CIRC		9:15 PM	4/2/2004	RECIPROCATED PIPE I/N/A			THRUSTROKE
BEGIN PUMP CMT		10:15PM	4/2/2004	DID BACK PRES. VALVE HOLD ?			Yes
BEGIN DSPL. CMT		11:42PM	4/2/2004	BUMPED PLUG TO			2095 PSI
PLUG DOWN		12:08 AM	4/3/2004				
CEMENT USED		CEMENT COMPANY- B. J.					
STAGE	# SX	CEMENT TYPE & ADDITIVES					
1	300	Premlite II w/ 10% gel + 3 % KCL, 3#s /sk CSE + 2# sk/kolseal + 1/2#s/sk Cello Flake					
		mixed @ 11.0 ppg W / 3.43 cf/sk yield					
2	400	50/50 poz W/ 2% Gel + 3% KCL, .5%EC1,1/4# sk C.F. 2% gel. 3% SM mixed @ 14.4 ppg W/ 1.24 YLD					
CENTRALIZER & SCRATCHER PLACEMENT			SHOW MAKE & SPACING				
Centralizers - Middle first, top second & third. Then every third collar for a total of 20.							

COMPANY REPRESENTATIVE Ray Herrera

RECEIVED

DATE 4/2/2004

APR 08 2004

DIV. OF OIL, GAS & MINING

UNITED STATES
DEPARTMENT OF THE INTERIOR
BUREAU OF LAND MANAGEMENT

SUNDRY NOTICES AND REPORTS ON WELLS
Do not use this form for proposals to drill or to re-enter an
abandoned well. Use Form 3160-3 (APD) for such proposals.

SUBMIT IN TRIPLICATE - Other Instructions on reverse side

1. Type of Well <input checked="" type="checkbox"/> Oil Well <input type="checkbox"/> Gas Well <input type="checkbox"/> Other	5. Lease Serial No. UTU64806
2. Name of Operator Inland Production Company	6. If Indian, Allottee or Tribe Name.
3a. Address Route 3 Box 3630 Myton, UT 84052	7. If Unit or CA/Agreement, Name and/or No. EIGHT MILE FLAT AREA
3b. Phone No. (include are code) 435.646.3721	8. Well Name and No. FEDERAL 15-1-9-17
4. Location of Well (Footage, Sec., T., R., M., or Survey Description) 517 FSL 1710 FEL SW/SE Section 1 T9S R17E	9. API Well No. 4304735182
	10. Field and Pool, or Exploratory Area Monument Butte
	11. County or Parish, State Uintah, UT

12. CHECK APPROPRIATE BOX(ES) TO INIDICATE NATURE OF NOTICE. OR OTHER DATA

TYPE OF SUBMISSION	TYPE OF ACTION			
<input checked="" type="checkbox"/> Notice of Intent	<input type="checkbox"/> Acidize	<input type="checkbox"/> Deepen	<input type="checkbox"/> Production(Start/Resume)	<input type="checkbox"/> Water Shut-Off
<input type="checkbox"/> Subsequent Report	<input type="checkbox"/> Alter Casing	<input type="checkbox"/> Fracture Treat	<input type="checkbox"/> Reclamation	<input type="checkbox"/> Well Integrity
<input type="checkbox"/> Final Abandonment Notice	<input type="checkbox"/> Casing Repair	<input type="checkbox"/> New Construction	<input type="checkbox"/> Recomplete	<input checked="" type="checkbox"/> Other _____
	<input type="checkbox"/> Change Plans	<input type="checkbox"/> Plug & Abandon	<input type="checkbox"/> Temporarily Abandon	Water Disposal _____
	<input type="checkbox"/> Convert to Injector	<input type="checkbox"/> Plug Back	<input checked="" type="checkbox"/> Water Disposal	

13. Describe Proposed or Completed Operation (clearly state all pertinent details, including estimated starting date of any proposed work and approximate duration thereof. If the proposal is deepen directionally or recompleat horizontally, give subsurface locations and measured and true vertical depths of all pertinent markers and zones. Attach the Bond under which the wor performed or provide the Bond No. on file with BLM/BIA. Required subsequent reports shall be filed within 30 days following completion of the involved operations. If the operation re multiple completion or recompleat in a new interval, a Form 3160-4 shall be filed once testing has been completed. Final Abandonment Notices shall be filed only after all requirement including reclamation, have been completed, and the operator has determined that the site is ready for final inspection.)

Formation water is produced to a steel storage tank. If the production water meets quality guidelines, it is transported to the Ashley, Monument Butte, Jonah, and Beluga water injection facilities by company or contract trucks. Subsequently, the produced water is injected into approved Class II wells to enhance Inland's secondary recovery project. Water not meeting quality criteria, is disposed at Inland's Pariette #4 disposal well (Sec. 7, T9S R19E) or at State of Utah approved surface disposal facilities.

**Accepted by the
Utah Division of
Oil, Gas and Mining
FOR RECORD ONLY**

I hereby certify that the foregoing is true and correct	Title
Name (Printed/ Typed) Mandie Crozier	Regulatory Specialist
Signature <i>Mandie Crozier</i>	Date 5/20/2004

THIS SPACE FOR FEDERAL OR STATE OFFICE USE

Approved by _____	Title	Date
Conditions of approval, if any, are attached. Approval of this notice does not warrant or certify that the applicant holds legal or equitable title to those rights in the subject lease which would entitle the applicant to conduct operations thereon.	Office	

Title 18 U.S.C. Section 1001 and Title 43 U.S.C. Section 1212, make it a crime for any person knowingly and willfully to make to any department or agency of the United States any false, fictitious and fraudulent statements or representations as to any matter within its jurisdiction

(Instructions on reverse)

MAY 21 2004

Inland Resources Inc.

May 28, 2004

State of Utah, Division of Oil, Gas and Mining
Attn: Ms. Carol Daniels
P.O. Box 145801
Salt Lake City, Utah 84144-5801

Attn: Ms. Carol Daniels

Federal 15-1-9-17 (43-047-35182)
Uintah County, Utah

Dear Ms. Carol Daniels

Enclosed is a Well Completion or Recompletion Report and Log form (Form 3160-4). We are no longer sending Log copies since Pat Grissom of Phoenix Surveys is already doing so.

If you should have any questions, please contact me at (303) 382-4449.

Sincerely,

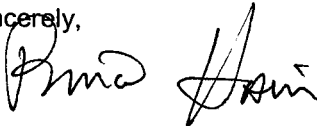

Brian Harris
Engineering Tech

Enclosures

cc: Bureau of Land Management
Vernal District Office, Division of Minerals
Attn: Edwin I. Forsman
170 South 500 East
Vernal, Utah 84078

Well File – Denver
Well File – Roosevelt
Patsy Barreau/Denver
Bob Jewett/Denver
Matt Richmond/Roosevelt

RECEIVED
JUN 02 2004
DIV. OF OIL, GAS & MINING

**UNITED STATES
DEPARTMENT OF THE INTERIOR
BUREAU OF LAND MANAGEMENT**

010

5. LEASE DESIGNATION AND SERIAL NO.
UTU-64806

6. IF INDIAN, ALLOTTEE OR TRIBE NAME
NA

7. UNIT AGREEMENT NAME

8. FARM OR LEASE NAME, WELL NO.
Federal 15-1-9-17

9. WELL NO.
43-047-35182

10. FIELD AND POOL OR WILDCAT
Monument Butte

11. SEC., T., R., M. OR BLOCK AND SURVEY OR AREA
Sec. 1, T9S, R17E

12. COUNTY OR PARISH
Utah

13. STATE
UT

14. API NO. 43-047-35182
DATE ISSUED 11/28/2003

15. DATE SPUDDED 3/20/2004
16. DATE T.D. REACHED 4/3/2004
17. DATE COMPL. (Ready to prod.) 4/23/2004
18. ELEVATIONS (DF, RKB, RT, GR, ETC.)* 5037' GL 5049' KB
19. ELEV. CASINGHEAD

20. TOTAL DEPTH, MD & TVD 5990'
21. PLUG BACK T.D., MD & TVD 5957'
22. IF MULTIPLE COMPL., HOW MANY*
23. INTERVALS DRILLED BY
ROTARY TOOLS X
CABLE TOOLS

24. PRODUCING INTERVAL(S), OF THIS COMPLETION--TOP, BOTTOM, NAME (MD AND TVD)*
Green River 4179'-5578'

25. WAS DIRECTIONAL SURVEY MADE
No

26. TYPE ELECTRIC AND OTHER LOGS RUN
Dual Induction Guard, SP, Compensated Density, Compensated Neutron, GR, Caliper, Cement Bond Log

27. WAS WELL CORED
No

1a. TYPE OF WORK

OIL WELL GAS WELL DRY Other _____

1b. TYPE OF WELL

NEW WELL WORK OVER DEEPEN PLUG BACK DIFF RESVR. Other _____

2. NAME OF OPERATOR

INLAND RESOURCES INC.

3. ADDRESS AND TELEPHONE NO.

1401 17th St. Suite 1000 Denver, CO 80202

4. LOCATION OF WELL (Report locations clearly and in accordance with any State requirements.)*

At Surface 517' FSL & 710' FEL (SW SE) Sec. 1, Twp 9S, Rng 17E

At top prod. Interval reported below

At total depth

15. DATE SPUDDED 3/20/2004
16. DATE T.D. REACHED 4/3/2004
17. DATE COMPL. (Ready to prod.) 4/23/2004
18. ELEVATIONS (DF, RKB, RT, GR, ETC.)* 5037' GL 5049' KB
19. ELEV. CASINGHEAD

20. TOTAL DEPTH, MD & TVD 5990'
21. PLUG BACK T.D., MD & TVD 5957'
22. IF MULTIPLE COMPL., HOW MANY*
23. INTERVALS DRILLED BY
ROTARY TOOLS X
CABLE TOOLS

24. PRODUCING INTERVAL(S), OF THIS COMPLETION--TOP, BOTTOM, NAME (MD AND TVD)*
Green River 4179'-5578'

25. WAS DIRECTIONAL SURVEY MADE
No

23. CASING RECORD (Report all strings set in well)

CASING SIZE/GRADE	WEIGHT, LB./FT.	DEPTH SET (MD)	HOLE SIZE	TOP OF CEMENT, CEMENTING RECORD	AMOUNT PULLED
8-5/8" - J-55	24#	314'	12-1/4"	To surface with 150 sx Class "G" cmt	
5-1/2" - J-55	15.5#	5977'	7-7/8"	300 sx Premlite II and 400 sx 50/50 Poz	

29. LINER RECORD

SIZE	TOP (MD)	BOTTOM (MD)	SACKS CEMENT*	SCREEN (MD)	SIZE	DEPTH SET (MD)	PACKER SET (MD)
					2-7/8"	EOT @ 5589'	TA @ 5487'

31. PERFORATION RECORD (Interval, size and number)

INTERVAL	SIZE	SPF/NUMBER	DEPTH INTERVAL (MD)	AMOUNT AND KIND OF MATERIAL USED
(CP1,2) 5511-17', 5530-33', 5550-54', 5569-5578'	.041"	4/88	5511'-5578'	Frac w/ 73,846# 20/40 sand in 575 bbls. fluid.
(A1,3) 5101-04', 5118'-32', 5139'-52'	.041"	4/124	5101'-5152'	Frac w/ 97,863# 20/40 sand in 690 bbls. fluid.
(C-sd) 4784'-4800'	.041"	4/64	4784'-4800'	Frac w/ 29,847# 20/40 sand in 298 bbls. fluid.
(D2) 4685-94', 4704-09', 4712-18'	.041"	4/80	4685'-4718'	Frac w/ 84,141# 20/40 sand in 610 bbls. fluid.
(GB6) 4179-92', 4197-4203'	.041"	4/76	4181'-4188'	Frac w/ 81,463# 20/40 sand in 569 bbls. fluid.

33.* PRODUCTION

DATE FIRST PRODUCTION	PRODUCTION METHOD (Flowing, gas lift, pumping--size and type of pump)	WELL STATUS (Producing or shut-in)
4/23/2004	2-1/2" x 1-1/2" x 16' RHAC Pump	PRODUCING

DATE OF TEST	HOURS TESTED	CHOKE SIZE	PROD'N. FOR TEST PERIOD	OIL--BBL.	GAS--MCF.	WATER--BBL.	GAS-OIL RATIO
10 day ave			---	85	31	9	365

FLOW. TUBING PRESS.	CASING PRESSURE	CALCULATED 24-HOUR RATE	OIL--BBL.	GAS--MCF.	WATER--BBL.	OIL GRAVITY-API (CORR.)

34. DISPOSITION OF GAS (Sold, used for fuel, vented, etc.)
Sold & Used for Fuel

TEST WITNESSED BY
JUN 02 2004

35. LIST OF ATTACHMENTS

36. I hereby certify that the foregoing and attached information is complete and correct as determined from all available records
SIGNED Brian Harris TITLE Engineering Technician DATE 5/28/2004

DIV. OF OIL, GAS & MINING

*(See Instructions and Spaces for Additional Data on Reverse Side)

37. SUMMARY OF POROUS ZONES: (Show all important zones of porosity and contents thereof; cored intervals, and all drill-stem tests, including depth interval tested, cushion used, time tool open, flowing and shut-in pressures, and recoveries);

38. GEOLOGIC MARKERS

FORMATION	TOP	BOTTOM	DESCRIPTION, CONTENTS, ETC.	NAME	TOP	
					MEAS. DEPTH	TRUE VERT. DEPTH
			Well Name Federal 15-1-9-173	Garden Gulch Mkr	3676'	
				Garden Gulch 1	3848'	
				Garden Gulch 2	3959'	
				Point 3 Mkr	4218'	
				X Mkr	4458'	
				Y-Mkr	4493'	
				Douglas Creek Mkr	4620'	
				BiCarbonate Mkr	4858'	
				B Limestone Mkr	4980'	
				Castle Peak	5449'	
				Basal Carbonate	5556'	
				Total Depth (LOGGERS)	5990'	

Corporations Section
P.O.Box 13697
Austin, Texas 78711-3697



Geoffrey S. Connor
Secretary of State

Office of the Secretary of State

The undersigned, as Secretary of State of Texas, does hereby certify that the attached is a true and correct copy of each document on file in this office as described below:

Newfield Production Company
Filing Number: 41530400

Articles of Amendment

September 02, 2004

In testimony whereof, I have hereunto signed my name officially and caused to be impressed hereon the Seal of State at my office in Austin, Texas on September 10, 2004.



A handwritten signature in black ink, appearing to read "G. Connor".

Secretary of State

ARTICLES OF AMENDMENT
TO THE
ARTICLES OF INCORPORATION
OF
INLAND PRODUCTION COMPANY

FILED
In the Office of the
Secretary of State of Texas
SEP 02 2004
Corporations Section

Pursuant to the provisions of Article 4.04 of the Texas Business Corporation Act (the "TBCA"), the undersigned corporation adopts the following articles of amendment to the articles of incorporation:

ARTICLE 1 – Name

The name of the corporation is Inland Production Company.

ARTICLE 2 – Amended Name

The following amendment to the Articles of Incorporation was approved by the Board of Directors and adopted by the shareholders of the corporation on August 27, 2004.

The amendment alters or changes Article One of the Articles of Incorporation to change the name of the corporation so that, as amended, Article One shall read in its entirety as follows:

"ARTICLE ONE – The name of the corporation is Newfield Production Company."

ARTICLE 3 – Effective Date of Filing

This document will become effective upon filing.

The holder of all of the shares outstanding and entitled to vote on said amendment has signed a consent in writing pursuant to Article 9.10 of the TBCA, adopting said amendment, and any written notice required has been given.

IN WITNESS WHEREOF, the undersigned corporation has executed these Articles of Amendment as of the 1st day of September, 2004.

INLAND RESOURCES INC.

By: Susan G. Riggs
Susan G. Riggs, Treasurer



United States Department of the Interior



BUREAU OF LAND MANAGEMENT

Utah State Office

P.O. Box 45155

Salt Lake City, UT 84145-0155

<http://www.blm.gov>

IN REPLY REFER TO:

3106

(UT-924)

September 16, 2004

Memorandum

To: Vernal Field Office

From: Acting Chief, Branch of Fluid Minerals

Subject: Merger Approval

Attached is an approved copy of the name change recognized by the Utah State Office. We have updated our records to reflect the merger from Inland Production Company into Newfield Production Company on September 2, 2004.

Michael Coulthard
Acting Chief, Branch of
Fluid Minerals

Enclosure

1. State of Texas Certificate of Registration

cc: MMS, Reference Data Branch, James Sykes, PO Box 25165, Denver CO 80225
State of Utah, DOGM, Attn: Earlene Russell, PO Box 145801, SLC UT 84114
Teresa Thompson
Joe Incardine
Connie Seare

UTSL-	15855	61052	73088	76561	
071572A	16535	62848	73089	76787	
065914	16539	63073B	73520A	76808	
	16544	63073D	74108	76813	
	17036	63073E	74805	76954	63073X
	17424	63073O	74806	76956	63098A
	18048	64917	74807	77233	68528A
UTU-	18399	64379	74808	77234	72086A
	19267	64380	74389	77235	72613A
02458	26026A	64381	74390	77337	73520X
03563	30096	64805	74391	77338	74477X
03563A	30103	64806	74392	77339	75023X
04493	31260	64917	74393	77357	76189X
05843	33992	65207	74398	77359	76331X
07978	34173	65210	74399	77365	76788X
09803	34346	65635	74400	77369	77098X
017439B	36442	65967	74404	77370	77107X
017985	36846	65969	74405	77546	77236X
017991	38411	65970	74406	77553	77376X
017992	38428	66184	74411	77554	78560X
018073	38429	66185	74805	78022	79485X
019222	38431	66191	74806	79013	79641X
020252	39713	67168	74826	79014	80207X
020252A	39714	67170	74827	79015	81307X
020254	40026	67208	74835	79016	
020255	40652	67549	74868	79017	
020309D	40894	67586	74869	79831	
022684A	41377	67845	74870	79832	
027345	44210	68105	74872	79833	
034217A	44426	68548	74970	79831	
035521	44430	68618	75036	79834	
035521A	45431	69060	75037	80450	
038797	47171	69061	75038	80915	
058149	49092	69744	75039	81000	
063597A	49430	70821	75075		
075174	49950	72103	75078		
096547	50376	72104	75089		
096550	50385	72105	75090		
	50376	72106	75234		
	50750	72107	75238		
10760	51081	72108	76239		
11385	52013	73086	76240		
13905	52018	73087	76241		
15392	58546	73807	76560		

OPERATOR CHANGE WORKSHEET

011

Change of Operator (Well Sold)

Designation of Agent/Operator

ROUTING

1. GLH
2. CDW
3. FILE

X Operator Name Change

Merger

The operator of the well(s) listed below has changed, effective: **9/1/2004**

FROM: (Old Operator): N5160-Inland Production Company Route 3 Box 3630 Myton, UT 84052 Phone: 1-(435) 646-3721	TO: (New Operator): N2695-Newfield Production Company Route 3 Box 3630 Myton, UT 84052 Phone: 1-(435) 646-3721
---	--

CA No. Unit:

WELL(S)

NAME	SEC TWN RNG			API NO	ENTITY NO	LEASE TYPE	WELL TYPE	WELL STATUS	
FEDERAL 13-1-9-17	01	090S	170E	4304735181	14101	Federal	OW	P	K
FEDERAL 15-1-9-17	01	090S	170E	4304735182	14094	Federal	OW	P	K
FEDERAL 3-11-9-17	11	090S	170E	4304735295	14258	Federal	OW	P	K
FEDERAL 5-5-9-18	05	090S	180E	4304735290		Federal	OW	NEW	K
FEDERAL 7-5-9-18	05	090S	180E	4304735291		Federal	OW	APD	K
FEDERAL 9-5-9-18	05	090S	180E	4304735292	14554	Federal	OW	DRL	K
FEDERAL 11-5-9-18	05	090S	180E	4304735293		Federal	OW	APD	K
FEDERAL 13-5-9-18	05	090S	180E	4304735294		Federal	OW	APD	K
FEDERAL 9-6-9-18	06	090S	180E	4304735183	14153	Federal	OW	P	K
FEDERAL 11-6-9-18	06	090S	180E	4304735184	14127	Federal	OW	P	K
FEDERAL 15-6-9-18	06	090S	180E	4304735185	14120	Federal	OW	P	K
FEDERAL 1-6-9-18	06	090S	180E	4304735296		Federal	OW	NEW	K
FEDERAL 1-7-9-18	07	090S	180E	4304735447		Federal	OW	APD	K
FEDERAL 3-7-9-18	07	090S	180E	4304735448		Federal	OW	APD	K
FEDERAL 5-7-9-18	07	090S	180E	4304735449		Federal	OW	APD	K
FEDERAL 7-7-9-18	07	090S	180E	4304735450		Federal	OW	APD	K
FEDERAL 11-7-9-18	07	090S	180E	4304735451		Federal	OW	APD	K
FEDERAL 13-7-9-18	07	090S	180E	4304735452		Federal	OW	APD	K
FEDERAL 10-7-9-18	07	090S	180E	4304735453		Federal	OW	APD	K
FEDERAL 14-7-9-18	07	090S	180E	4304735454		Federal	OW	APD	K

OPERATOR CHANGES DOCUMENTATION

Enter date after each listed item is completed

- (R649-8-10) Sundry or legal documentation was received from the **FORMER** operator on: 9/15/2004
- (R649-8-10) Sundry or legal documentation was received from the **NEW** operator on: 9/15/2004
- The new company was checked on the **Department of Commerce, Division of Corporations Database** on: 2/23/2005
- Is the new operator registered in the State of Utah: YES Business Number: 755627-0143
- If **NO**, the operator was contacted on:

6a. (R649-9-2)Waste Management Plan has been received on: IN PLACE
6b. Inspections of LA PA state/fee well sites complete on: waived

7. **Federal and Indian Lease Wells:** The BLM and or the BIA has approved the merger, name change, or operator change for all wells listed on Federal or Indian leases on: BLM BIA

8. **Federal and Indian Units:**
The BLM or BIA has approved the successor of unit operator for wells listed on: n/a

9. **Federal and Indian Communization Agreements ("CA"):**
The BLM or BIA has approved the operator for all wells listed within a CA on: na/

10. **Underground Injection Control ("UIC")** The Division has approved UIC Form 5, **Transfer of Authority to Inject**, for the enhanced/secondary recovery unit/project for the water disposal well(s) listed on: 2/23/2005

DATA ENTRY:

- 1. Changes entered in the **Oil and Gas Database** on: 2/28/2005
- 2. Changes have been entered on the **Monthly Operator Change Spread Sheet** on: 2/28/2005
- 3. Bond information entered in RBDMS on: 2/28/2005
- 4. Fee/State wells attached to bond in RBDMS on: 2/28/2005
- 5. Injection Projects to new operator in RBDMS on: 2/28/2005
- 6. Receipt of Acceptance of Drilling Procedures for APD/New on: waived

FEDERAL WELL(S) BOND VERIFICATION:

1. Federal well(s) covered by Bond Number: UT 0056

INDIAN WELL(S) BOND VERIFICATION:

1. Indian well(s) covered by Bond Number: 61BSBDH2912

FEE & STATE WELL(S) BOND VERIFICATION:

- 1. (R649-3-1) The **NEW** operator of any fee well(s) listed covered by Bond Number 61BSBDH2919
- 2. The **FORMER** operator has requested a release of liability from their bond on: n/a*
The Division sent response by letter on: n/a

LEASE INTEREST OWNER NOTIFICATION:

3. (R649-2-10) The **FORMER** operator of the fee wells has been contacted and informed by a letter from the Division of their responsibility to notify all interest owners of this change on: n/a

COMMENTS:

*Bond rider changed operator name from Inland Production Company to Newfield Production Company - received 2/23/05



United States Department of the Interior

BUREAU OF LAND MANAGEMENT

Utah State Office
P.O. Box 45155
Salt Lake City, UT 84145-0155



IN REPLY REFER TO
3180
UT-922

June 30, 2005

Newfield Production Company
Attn: Kelly L. Donohoue
1401 Seventeenth Street, Suite 1000
Denver, Colorado 80202

Gentlemen:

The Sundance (Green River) Unit Agreement, Uintah County, Utah, was approved June 30, 2005. This agreement has been designated No. UTU82472X, and is effective July 1, 2005. The unit area embraces 11,143.86 acres, more or less.

Pursuant to regulations issued and effective June 17, 1988, all operations within the Sundance (Green River) Unit will be covered by your nationwide (Utah) oil and gas bond No. 0056.

The following leases embrace lands included within the unit area:

UTU0075174	UTU39713	UTU65970*	UTU79013*
UTU16539*	UTU39714	UTU74404	UTU79014*
UTU16540	UTU44429	UTU74835	UTU80915
UTU17424*	UTU64806*	UTU74872*	UTU82205
UTU18043	UTU65969	UTU75234	

* Indicates lease to be considered for segregation by the Bureau of Land Management pursuant to Section 18 (g) of the unit agreement and Public Law 86-705.

All lands and interests by State of Utah, Cause No. 228-08 are fully committed.

*Docket No
2005-009*

Approval of this agreement does not warrant or certify that the operator thereof and other holders of operating rights hold legal or equitable title to those rights in the subject leases which are committed hereto.

RECEIVED

JUL 07 2005

DIV. OF OIL, GAS & MINING

We are of the opinion that the agreement is necessary and advisable in the public interest and for the purpose of more properly conserving natural resources. Certification-Determination, signed by the School and Institutional Trust Land Administration for the State of Utah, is attached to the enclosed agreement. We request that you furnish the State of Utah and all other interested principals with appropriate evidence of this approval.

Sincerely,

/s/ Terry Catlin

Terry Catlin
Acting Chief, Branch of Fluid Minerals

Enclosure

bcc: Mary Higgins w/enclosure
MMS - Data Management Division (Attn: James Sykes)
Trust Lands Administration
Division of Oil, Gas and Mining
Field Manager - Vernal w/enclosure
File - Sundance (Green River) Unit w/enclosure
Agr. Sec. Chron
Fluid Chron
Central Files

UT922:TAThompson:tt:06/30/2005

Entity Form 6
"C" Change from one existing entity to another existing entity

API	Well	Sec	Twsp	Rng	Entity	Entity Eff Date
4304734465	SUNDANCE 15-32-8-18	32	080S	180E	13978 to 14844	9/20/2005
4304734466	SUNDANCE 16-32-8-18	32	080S	180E	14028 to 14844	9/20/2005
4304735090	FEDERAL 10-1-9-17	01	090S	170E	14421 to 14844	9/20/2005
4304735179	FEDERAL 9-1-9-17	01	090S	170E	14075 to 14844	9/20/2005
4304735180	FEDERAL 11-1-9-17	01	090S	170E	14105 to 14844	9/20/2005
4304735181	FEDERAL 13-1-9-17	01	090S	170E	14101 to 14844	9/20/2005
4304735182	FEDERAL 15-1-9-17	01	090S	170E	14094 to 14844	9/20/2005
4304735496	FEDERAL 16-1-9-17	01	090S	170E	14481 to 14844	9/20/2005
4304735156	FEDERAL 1-11-9-17	11	090S	170E	14321 to 14844	9/20/2005
4304735157	FEDERAL 7-11-9-17	11	090S	170E	14249 to 14844	9/20/2005
4304735158	FEDERAL 9-11-9-17	11	090S	170E	14250 to 14844	9/20/2005
4304735159	FEDERAL 11-11-9-17	11	090S	170E	14287 to 14844	9/20/2005
4304735160	FEDERAL 15-11-9-17	11	090S	170E	14302 to 14844	9/20/2005
4304735295	FEDERAL 3-11-9-17	11	090S	170E	14258 to 14844	9/20/2005
4304735497	FEDERAL 16-11-9-17	11	090S	170E	14568 to 14844	9/20/2005
4304735498	FEDERAL 14-11-9-17	11	090S	170E	14621 to 14844	9/20/2005
4304735500	FEDERAL 10-11-9-17	11	090S	170E	14587 to 14844	9/20/2005
4304735501	FEDERAL 8-11-9-17	11	090S	170E	14578 to 14844	9/20/2005
4304735502	FEDERAL 2-11-9-17	11	090S	170E	14588 to 14844	9/20/2005
4304735769	FEDERAL 6-11-9-17	11	090S	170E	14595 to 14844	9/20/2005
4304735162	FEDERAL 3-12-9-17	12	090S	170E	14343 to 14844	9/20/2005
4304735163	FEDERAL 1-12-9-17	12	090S	170E	14361 to 14844	9/20/2005
4304735164	FEDERAL 5-12-9-17	12	090S	170E	14344 to 14844	9/20/2005
4304735165	FEDERAL 7-12-9-17	12	090S	170E	14347 to 14844	9/20/2005
4304735166	FEDERAL 9-12-9-17	12	090S	170E	14391 to 14844	9/20/2005
4304735167	FEDERAL 11-12-9-17	12	090S	170E	14345 to 14844	9/20/2005
4304735168	FEDERAL 13-12-9-17	12	090S	170E	14305 to 14844	9/20/2005
4304735169	FEDERAL 15-12-9-17	12	090S	170E	14346 to 14844	9/20/2005
4304735516	FEDERAL 16-12-9-17	12	090S	170E	14569 to 14844	9/20/2005
4304735517	FEDERAL 14-12-9-17	12	090S	170E	14500 to 14844	9/20/2005
4304735518	FEDERAL 12-12-9-17	12	090S	170E	14497 to 14844	9/20/2005
4304735519	FEDERAL 10-12-9-17	12	090S	170E	14482 to 14844	9/20/2005
4304735520	FEDERAL 4-12-9-17	12	090S	170E	14553 to 14844	9/20/2005
4304735748	FEDERAL 8-12-9-17	12	090S	170E	14483 to 14844	9/20/2005
4304735749	FEDERAL 6-12-9-17	12	090S	170E	14498 to 14844	9/20/2005
4304735750	FEDERAL 2-12-9-17	12	090S	170E	14484 to 14844	9/20/2005



UNITED STATES ENVIRONMENTAL PROTECTION AGENCY

REGION 8
1595 WYNKOOP STREET
DENVER, CO 80202-1129
http://www.epa.gov/region8

APR 17 2007

Ref: 8P-W-GW

CERTIFIED MAIL
RETURN RECEIPT REQUESTED

Accepted by the
Utah Division of
Oil, Gas and Mining
FOR RECORD ONLY

David Gerbig
Newfield Production Company
1401 Seventeenth Street
Suite 1000
Denver, CO 80202

43-047-35182

95 17E 1

Re: Underground Injection Control Program
Final Permit: Federal 15-1-9-17
Uintah County, UT
EPA Permit No. UT21052-07111

Dear Mr. Gerbig:

Enclosed is your copy of the FINAL Underground Injection Control (UIC) Permit for the proposed Federal 15-1-9-17 injection well. A Statement of Basis, which discusses development of the conditions and requirements of the Permit, also is included.

The Public Comment period ended on MAR 29 2007. There were no comments on the Draft Permit received during the Public Notice period, and therefore the Final Permit becomes effective on the date of issuance. All conditions set forth herein refer to Title 40 Parts 124, 144, 146, and 147 of the Code of Federal Regulations (CFR) and are regulations that are in effect on the date that this Permit becomes effective.

Please note that under the terms of the Final Permit, you are authorized only to construct the proposed injection well, and must fulfill the "Prior to Commencing Injection" requirements of the Permit, Part II Section C Subpart 1 and obtain written Authorization to Inject prior to commencing injection. It is your responsibility to be familiar with and to comply with all provisions of the Final Permit.

The Permit and the authorization to inject are issued for the operating life of the well unless terminated (Part III, Section B). The EPA will review this Permit at least every five (5) years to determine whether action under 40 CFR § 144.36(a) is warranted.

RECEIVED

APR 20 2007



Printed on Recycled Paper

DIV. OF OIL, GAS & MINING

If you have any questions on the enclosed Final Permit or Statement of Basis, please call Emmett Schmitz of my staff at (303) 312-6174, or toll-free at (800) 227-8917, ext. 312-6174.

FOR RECORD OF
MAY 15 2003
OFFICE OF PARTNERSHIPS AND REGULATORY ASSISTANCE

Sincerely,

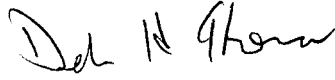

for Stephen S. Tuber
Assistant Regional Administrator
Office of Partnerships and Regulatory Assistance

enclosure: Final UIC Permit
Statement of Basis
Form 7520-7 Application to Transfer Permit
Form 7520-11 Monitoring Report
Form 7520-12 Well Rework Record
Form 7520-13 Plugging Record

cc: Letter only:

Maxine Natchees
Chairperson
Uintah & Ouray Business Committee
Ute Indian Tribe

Chester Mills
Superintendent
U.S. Bureau of Indian Affairs
Uintah & Ouray Indian Agency

All enclosures:

Michael Guinn
District Manager
Newfield Production Company
Myton, Utah

Gilbert Hunt
Assistant Director
State of Utah - Natural Resources



Fluid Minerals Engineering Office
U.S. Bureau of Land Management
Vernal, Utah

Shaun Chapoose
Director
Land Use Dept.
Ute Indian Tribe

Lynn Becker
Director
Energy & Minerals Dept.
Ute Indian Tribe

Irene Cuch
Councilwoman
Uintah & Ouray Business Committee
Ute Indian Tribe

Smiley Arrowchis
Councilman
Uintah & Ouray Business Committee
Ute Indian Tribe

Ronald Groves
Councilman
Uintah & Ouray Business Committee
Ute Indian Tribe

Richard Jenks, Jr.
Councilman
Uintah & Ouray Business Committee
Ute Indian Tribe

Francis Poowegup
Councilman
Uintah & Ouray Business Committee
Ute Indian Tribe





**UNDERGROUND INJECTION CONTROL PROGRAM
PERMIT**

PREPARED: March 2007

Permit No. UT21052-07111

Class II Enhanced Oil Recovery Injection Well

**Federal 15-1-9-17
Uintah County, UT**

Issued To

Newfield Production Company

1401 Seventeenth Street

Suite 1000

Denver, CO 80202

Part I. AUTHORIZATION TO CONSTRUCT AND OPERATE

Under the authority of the Safe Drinking Water Act and Underground Injection Control (UIC) Program regulations of the U. S. Environmental Protection Agency (EPA) codified at Title 40 of the Code of Federal Regulations (40 CFR) Parts 2, 124, 144, 146, and 147, and according to the terms of this Permit,

Newfield Production Company
1401 Seventeenth Street
Suite 1000
Denver, CO 80202

is authorized to construct and to operate the following Class II injection well or wells:

Federal 15-1-9-17
517' FSL & 1710' FEL, SWSE S1, T9S, R17E
Uintah County, UT

EPA UIC permits regulate the injection of fluids into injection wells so that injection does not endanger underground sources of drinking water. EPA UIC permit conditions are based upon the authorities set forth in regulatory provisions at 40 CFR Parts 144 and 146, and address potential impacts to underground sources of drinking water.

Under 40 CFR Part 144, Subpart D, certain conditions apply to all UIC permits and may be incorporated either expressly or by reference. General permit conditions for which the content is mandatory and not subject to site-specific differences are not discussed in this document. Under 40 CFR §144.35, issuance of this permit does not convey any property rights of any sort or any exclusive privilege, nor does it authorize injury to persons or property or invasion of other private rights, or any infringement of other Federal, State or local laws or regulations. EPA UIC permits may be issued for the operating life of the injection well or project unless terminated for reasonable cause under 40 CFR §§144.39, 144.40 and 144.41, and may be reviewed at least once every five (5) years to determine if action is required under 40 CFR §144.36(a).

This Permit is issued for the life of the well or wells unless modified, revoked and reissued, or terminated under 40 CFR 144.39 or 144.40. This Permit may be adopted, modified, revoked and reissued, or terminated if primary enforcement authority for this program is delegated to an Indian Tribe or a State. Upon the effective date of delegation, all reports, notifications, questions and other compliance actions shall be directed to the Indian tribe or State Program Director.

Issue Date: APR 17 2007

Effective Date APR 17 2007



for Stephen S. Tuber
Assistant Regional Administrator*
Office of Partnerships and Regulatory Assistance

*NOTE: The person holding this title is referred to as the "Director" throughout this Permit.

PART II. SPECIFIC PERMIT CONDITIONS

Section A. WELL CONSTRUCTION REQUIREMENTS

These requirements represent the approved minimum construction standards for well casing and cement, injection tubing, and packer.

Details of the approved well construction plan are incorporated into this Permit as APPENDIX A. Changes to the approved plan that may occur during construction must be approved by the Director prior to being physically incorporated.

1. Casing and Cement.

The well or wells shall be cased and cemented to prevent the movement of fluids into or between underground sources of drinking water. The well casing and cement shall be designed for the life expectancy of the well and of the grade and size shown in APPENDIX A. Remedial cementing may be required if shown to be inadequate by cement bond log or other attempted demonstration of Part II (External) mechanical integrity.

2. Injection Tubing and Packer.

Injection tubing is required, and shall be run and set with a packer at or below the depth indicated in APPENDIX A. The packer setting depth may be changed provided it remains below the depth indicated in APPENDIX A and the Permittee provides notice and obtains the Director's approval for the change.

3. Sampling and Monitoring Devices.

The Permittee shall install and maintain in good operating condition:

- (a) a "tap" at a conveniently accessible location on the injection flow line between the pump house or storage tanks and the injection well, isolated by shut-off valves, for collection of representative samples of the injected fluid; and
- (b) one-half (1/2) inch female iron pipe fitting, isolated by shut-off valves and located at the wellhead at a conveniently accessible location, for the attachment of a pressure gauge capable of monitoring pressures ranging from normal operating pressures up to the Maximum Allowable Injection Pressure specified in APPENDIX C:
 - (i) on the injection tubing; and
 - (ii) on the tubing-casing annulus (TCA); and
- (c) a pressure actuated shut-off device attached to the injection flow line set to shut-off the injection pump when or before the Maximum Allowable Injection Pressure specified in APPENDIX C is reached at the wellhead; and
- (d) a non-resettable cumulative volume recorder attached to the injection line.

4. Well Logging and Testing

Well logging and testing requirements are found in APPENDIX B. The Permittee shall ensure the log and test requirements are performed within the time frames specified in APPENDIX B. Well logs and tests shall be performed according to current EPA-approved procedures. Well log and test results shall be submitted to the Director within sixty (60) days of completion of the logging or testing activity, and shall include a report describing the methods used during logging or testing and an interpretation of the test or log results.

5. Postponement of Construction or Conversion

The Permittee shall complete well construction within one year of the Effective Date of the Permit, or in the case of an Area Permit within one year of authorization of the additional well. Authorization to construct and operate shall expire if the well has not been constructed within one year of the Effective Date of the Permit or authorization and the Permit may be terminated under 40 CFR 144.40, unless the Permittee has notified the Director and requested an extension prior to expiration. Notification shall be in writing, and shall state the reasons for the delay and provide an estimated completion date. Once Authorization has expired under this part, the complete permit process including opportunity for public comment may be required before Authorization to construct and operate may be reissued.

6. Workovers and Alterations

Workovers and alterations shall meet all conditions of the Permit. Prior to beginning any addition or physical alteration to an injection well that may significantly affect the tubing, packer or casing, the Permittee shall give advance notice to the Director and obtain the Director's approval. The Permittee shall record all changes to well construction on a Well Rework Record (EPA Form 7520-12), and shall provide this and any other record of well workover, logging, or test data to EPA within sixty (60) days of completion of the activity.

A successful demonstration of Part I MI is required following the completion of any well workover or alteration which affects the casing, tubing, or packer. Injection operations shall not be resumed until the well has successfully demonstrated mechanical integrity and the Director has provided written approval to resume injection.

Section B. MECHANICAL INTEGRITY

The Permittee is required to ensure each injection well maintains mechanical integrity at all times. The Director, by written notice, may require the Permittee to comply with a schedule describing when mechanical integrity demonstrations shall be made.

An injection well has mechanical integrity if:

- (a) There is no significant leak in the casing, tubing, or packer (Part I); and
- (b) There is no significant fluid movement into an underground source of drinking water through vertical channels adjacent to the injection well bore (Part II).

1. Demonstration of Mechanical Integrity (MI).

The operator shall demonstrate MI prior to commencing injection and periodically thereafter. Well-specific conditions dictate the methods and the frequency for demonstrating MI and are discussed in the Statement of Basis. The logs and tests are designed to demonstrate both internal (Part I) and external (Part II) MI as described above. The conditions present at this well site warrant the methods and frequency required in Appendix B of this Permit.

In addition to these regularly scheduled demonstrations of MI, the operator shall demonstrate internal (Part I) MI after any workover which affects the tubing, packer or casing.

The Director may require additional or alternative tests if the results presented by the operator are not satisfactory to the Director to demonstrate there is no movement of fluid into or between USDWs resulting from injection activity. Results of MI tests shall be submitted to the Director as soon as possible but no later than sixty (60) days after the test is complete.

2. Mechanical Integrity Test Methods and Criteria

EPA-approved methods shall be used to demonstrate mechanical integrity. Ground Water Section Guidance No. 34 "Cement Bond Logging Techniques and Interpretation", Ground Water Section Guidance No. 37, "Demonstrating Part II (External) Mechanical Integrity for a Class II injection well permit", and Ground Water Section Guidance No. 39, "Pressure Testing Injection Wells for Part I (Internal) Mechanical Integrity" are available from EPA and will be provided upon request.

The Director may stipulate specific test methods and criteria best suited for a specific well construction and injection operation.

3. Notification Prior to Testing.

The Permittee shall notify the Director at least 30 days prior to any scheduled mechanical integrity test. The Director may allow a shorter notification period if it would be sufficient to enable EPA to witness the mechanical integrity test. Notification may be in the form of a yearly or quarterly schedule of planned mechanical integrity tests, or it may be on an individual basis.

4. Loss of Mechanical Integrity.

If the well fails to demonstrate mechanical integrity during a test, or a loss of mechanical integrity becomes evident during operation (such as presence of pressure in the TCA, water flowing at the surface, etc.), the Permittee shall notify the Director within 24 hours (see Part III Section E Paragraph 11(e) of this Permit) and the well shall be shut-in within 48 hours unless the Director requires immediate shut-in.

Within five days, the Permittee shall submit a follow-up written report that documents test results, repairs undertaken or a proposed remedial action plan.

Injection operations shall not be resumed until after the well has successfully been repaired and demonstrated mechanical integrity, and the Director has provided approval to resume injection.

Section C. WELL OPERATION

INJECTION BETWEEN THE OUTERMOST CASING PROTECTING UNDERGROUND SOURCES OF DRINKING WATER AND THE WELL BORE IS PROHIBITED.

Injection is approved under the following conditions:

1. Requirements Prior to Commencing Injection.

Well injection, including for new wells authorized by an Area Permit under 40 CFR 144.33 (c), may commence only after all well construction and pre-injection requirements herein have been met and approved. The Permittee may not commence injection until construction is complete, and

- (a) The Permittee has submitted to the Director a notice of completion of construction and a completed EPA Form 7520-10 or 7520-12; all applicable logging and testing requirements of this Permit (see APPENDIX B) have been fulfilled and the records submitted to the Director; mechanical integrity pursuant to 40 CFR 146.8 and Part II Section B of this Permit has been demonstrated; and
 - (i) The Director has inspected or otherwise reviewed the new injection well and finds it is in compliance with the conditions of the Permit; or
 - (ii) The Permittee has not received notice from the Director of his or her intent to inspect or otherwise review the new injection well within 13 days of the date of the notice in Paragraph 1a, in which case prior inspection or review is waived and the Permittee may commence injection.

2. Injection Interval.

Injection is permitted only within the approved injection interval, listed in APPENDIX C. Additional individual injection perforations may be added provided that they remain within the approved injection interval and the Permittee provides notice to the Director in accordance with Part II, Section A, Paragraph 6.

3. Injection Pressure Limitation

- (a) The permitted Maximum Allowable Injection Pressure (MAIP), measured at the wellhead, is found in APPENDIX C. Injection pressure shall not exceed the amount the Director determines is appropriate to ensure that injection does not initiate new fractures or propagate existing fractures in the confining zone adjacent to USDWs. In no case shall injection pressure cause the movement of injection or formation fluids into a USDW.
- (b) The Permittee may request a change of the MAIP, or the MAIP may be increased or decreased by the Director in order to ensure that the requirements in Paragraph (a) above are fulfilled. The Permittee may be required to conduct a step rate injection test or other suitable test to provide information for determining the fracture pressure of the injection zone. Change of the permitted MAIP by the Director shall be by modification of this Permit and APPENDIX C.

4. Injection Volume Limitation.

Injection volume is limited to the total volume specified in APPENDIX C.

5. Injection Fluid Limitation.

Injected fluids are limited to those identified in 40 CFR 144.6(b)(2) as fluids used for enhanced recovery of oil or natural gas, including those which are brought to the surface in connection with conventional oil or natural gas production that may be commingled with waste waters from gas plants which are an integral part of production operations unless those waters are classified as a hazardous waste at the time of injection, pursuant to 40 CFR 144.6(b). Non-exempt wastes, including unused fracturing fluids or acids, gas plant cooling tower cleaning wastes, service wastes and vacuum truck wastes, are NOT approved for injection. This well is NOT approved for commercial brine injection, industrial waste fluid disposal or injection of hazardous waste as defined by CFR 40 Part 261. The Permittee shall provide a listing of the sources of injected fluids in accordance with the reporting requirements in Part II Section D Paragraph 4 and APPENDIX D of this Permit.

6. Tubing-Casing Annulus (TCA)

The tubing-casing annulus (TCA) shall be filled with water treated with a corrosion inhibitor, or other fluid approved by the Director. The TCA valve shall remain closed during normal operating conditions and the TCA pressure shall be maintained at zero (0) psi.

If TCA pressure cannot be maintained at zero (0) psi, the Permittee shall follow the procedures in Ground Water Section Guidance No. 35 "Procedures to follow when excessive annular pressure is observed on a well."

Section D. MONITORING, RECORDKEEPING, AND REPORTING OF RESULTS

1. Monitoring Parameters, Frequency, Records and Reports.

Monitoring parameters are specified in APPENDIX D. Pressure monitoring recordings shall be taken at the wellhead. The listed parameters are to be monitored, recorded and reported at the frequency indicated in APPENDIX D even during periods when the well is not operating.

Monitoring records must include:

- (a) the date, time, exact place and the results of the observation, sampling, measurement, or analysis, and;
- (b) the name of the individual(s) who performed the observation, sampling, measurement, or analysis, and;
- (c) the analytical techniques or methods used for analysis.

2. Monitoring Methods.

- (a) Monitoring observations, measurements, samples, etc. taken for the purpose of complying with these requirements shall be representative of the activity or condition being monitored.

- (b) Methods used to monitor the nature of the injected fluids must comply with analytical methods cited and described in Table 1 of 40 CFR 136.3 or Appendix III of 40 CFR 261, or by other methods that have been approved in writing by the Director.
- (c) Injection pressure, annulus pressure, injection rate, and cumulative injected volumes shall be observed and recorded at the wellhead under normal operating conditions, and all parameters shall be observed simultaneously to provide a clear depiction of well operation.
- (d) Pressures are to be measured in pounds per square inch (psi).
- (e) Fluid volumes are to be measured in standard oil field barrels (bbl).
- (f) Fluid rates are to be measured in barrels per day (bbl/day).

3. Records Retention.

- (a) Records of calibration and maintenance, and all original strip chart recordings for continuous monitoring instrumentation, copies of all reports required by this permit, and records of all data used to complete the application for this permit shall be retained for a period of AT LEAST THREE (3) YEARS from the date of the sample, measurement, report, or application. This period may be extended anytime prior to its expiration by request of the Director.
- (b) Records of the nature and composition of all injected fluids must be retained until three (3) years after the completion of any plugging and abandonment (P&A) procedures specified under 40 CFR 144.52(a)(6) or under Part 146 Subpart G, as appropriate. The Director may require the Permittee to deliver the records to the Director at the conclusion of the retention period. The Permittee shall continue to retain the records after the three (3) year retention period unless the Permittee delivers the records to the Director or obtains written approval from the Director to discard the records.
- (c) The Permittee shall retain records at the location designated in APPENDIX D.

4. Annual Reports.

Whether the well is operating or not, the Permittee shall submit an Annual Report to the Director that summarizes the results of the monitoring required by Part II Section D and APPENDIX D.

The first Annual Report shall cover the period from the effective date of the Permit through December 31 of that year. Subsequent Annual Reports shall cover the period from January 1 through December 31 of the reporting year. Annual Reports shall be submitted by February 15 of the year following data collection. EPA Form 7520-11 may be copied and shall be used to submit the Annual Report, however, the monitoring requirements specified in this Permit are mandatory even if EPA Form 7520-11 indicates otherwise.

Section E. PLUGGING AND ABANDONMENT

1. Notification of Well Abandonment, Conversion or Closure.

The Permittee shall notify the Director in writing at least forty-five (45) days prior to: 1) plugging and abandoning an injection well, 2) converting to a non-injection well, and 3) in the case of an Area Permit, before closure of the project.

2. Well Plugging Requirements

Prior to abandonment, the injection well shall be plugged with cement in a manner which isolates the injection zone and prevents the movement of fluids into or between underground sources of drinking water, and in accordance with 40 CFR 146.10 and other applicable Federal, State or local law or regulations. Tubing, packer and other downhole apparatus shall be removed. Cement with additives such as accelerators and retarders that control or enhance cement properties may be used for plugs; however, volume-extending additives and gel cements are not approved for plug use. Plug placement shall be verified by tagging. Plugging gel of at least 9.6 lb/gal shall be placed between all plugs. A minimum 50 ft surface plug shall be set inside and outside of the surface casing to seal pathways for fluid migration into the subsurface. The Plugging Record must be certified as accurate and complete by the person responsible for the plugging operation. Prior to placement of the cement plug(s) the well shall be in a state of static equilibrium with the mud weight equalized top to bottom, either by circulating the mud in the well at least once or by a comparable method prescribed by the Director.

3. Approved Plugging and Abandonment Plan.

The approved plugging and abandonment plan is incorporated into this Permit as APPENDIX E. Changes to the approved plugging and abandonment plan must be approved by the Director prior to beginning plugging operations. The Director also may require revision of the approved plugging and abandonment plan at any time prior to plugging the well.

4. Forty Five (45) Day Notice of Plugging and Abandonment.

The Permittee shall notify the Director at least forty-five (45) days prior to plugging and abandoning a well and provide notice of any anticipated change to the approved plugging and abandonment plan.

5. Plugging and Abandonment Report.

Within sixty (60) days after plugging a well, the Permittee shall submit a report (EPA Form 7520-13) to the Director. The plugging report shall be certified as accurate by the person who performed the plugging operation. Such report shall consist of either:

- (a) A statement that the well was plugged in accordance with the approved plugging and abandonment plan; or
- (b) Where actual plugging differed from the approved plugging and abandonment plan, an updated version of the plan, on the form supplied by the Director, specifying the differences.

6. Inactive Wells.

After any period of two years during which there is no injection the Permittee shall plug and abandon the well in accordance with Part II Section E Paragraph 2 of this Permit unless the Permittee:

- (a) Provides written notice to the Director;
- (b) Describes the actions or procedures the Permittee will take to ensure that the well will not endanger USDWs during the period of inactivity. These actions and procedures shall include compliance with mechanical integrity demonstration, Financial Responsibility and all other permit requirements designed to protect USDWs; and
- (c) Receives written notice by the Director temporarily waiving plugging and abandonment requirements.

PART III. CONDITIONS APPLICABLE TO ALL PERMITS

Section A. EFFECT OF PERMIT

The Permittee is allowed to engage in underground injection in accordance with the conditions of this Permit. The Permittee shall not construct, operate, maintain, convert, plug, abandon, or conduct any other activity in a manner that allows the movement of fluid containing any contaminant into underground sources of drinking water, if the presence of that contaminant may cause a violation of any primary drinking water regulation under 40 CFR 142 or may otherwise adversely affect the health of persons. Any underground injection activity not authorized by this Permit or by rule is prohibited. Issuance of this Permit does not convey property rights of any sort or any exclusive privilege; nor does it authorize any injury to persons or property, any invasion of other private rights, or any infringement of any other Federal, State or local law or regulations. Compliance with the terms of this Permit does not constitute a defense to any enforcement action brought under the provisions of Section 1431 of the Safe Drinking Water Act (SDWA) or any other law governing protection of public health or the environment, for any imminent and substantial endangerment to human health or the environment, nor does it serve as a shield to the Permittee's independent obligation to comply with all UIC regulations. Nothing in this Permit relieves the Permittee of any duties under applicable regulations.

Section B. CHANGES TO PERMIT CONDITIONS

1. Modification, Reissuance, or Termination.

The Director may, for cause or upon a request from the Permittee, modify, revoke and reissue, or terminate this Permit in accordance with 40 CFR 124.5, 144.12, 144.39, and 144.40. Also, this Permit is subject to minor modification for causes as specified in 40 CFR 144.41. The filing of a request for modification, revocation and reissuance, termination, or the notification of planned changes or anticipated noncompliance on the part of the Permittee does not stay the applicability or enforceability of any condition of this Permit.

2. Conversions.

The Director may, for cause or upon a written request from the Permittee, allow conversion of the well from a Class II injection well to a non-Class II well. Conversion may not proceed until the Permittee receives written approval from the Director. Conditions of such conversion may include but are not limited to, approval of the proposed well rework, follow up demonstration of mechanical integrity, well-specific monitoring and reporting following the conversion, and demonstration of practical use of the converted configuration.

3. Transfer of Permit.

Under 40 CFR 144.38, this Permit is transferable provided the current Permittee notifies the Director at least thirty (30) days in advance of the proposed transfer date (EPA Form 7520-7) and provides a written agreement between the existing and new Permittees containing a specific date for transfer of Permit responsibility, coverage and liability between them. The notice shall adequately demonstrate that the financial responsibility requirements of 40 CFR 144.52(a)(7) will be met by the new Permittee. The Director may require modification or revocation and reissuance of the Permit to change the name of the Permittee and incorporate such other requirements as may be necessary under the Safe Drinking Water Act; in some cases, modification or revocation and reissuance is mandatory.

4. Permittee Change of Address.

Upon the Permittee's change of address, or whenever the operator changes the address where monitoring records are kept, the Permittee must provide written notice to the Director within 30 days.

5. Construction Changes, Workovers, Logging and Testing Data

The Permittee shall give advance notice to the Director, and shall obtain the Director's written approval prior to any physical alterations or additions to the permitted facility. Alterations or workovers shall meet all conditions as set forth in this permit. The Permittee shall record any changes to the well construction on a Well Rework Record (EPA Form 7520-12), and shall provide this and any other record of well workovers, logging, or test data to EPA within sixty (60) days of completion of the activity.

Following the completion of any well workovers or alterations which affect the casing, tubing, or packer, a successful demonstration of mechanical integrity (Part III, Section F of this permit) shall be made, and written authorization from the Director received, prior to resuming injection activities.

Section C. SEVERABILITY

The Provisions of this Permit are severable, and if any provision of this Permit or the application of any provision of this Permit to any circumstance, is held invalid, the application of such provision to other circumstances, and the remainder of this Permit shall not be affected thereby.

Section D. CONFIDENTIALITY

In accordance with 40 CFR Part 2 and 40 CFR 144.5, information submitted to EPA pursuant to this Permit may be claimed as confidential by the submitter. Any such claim must be asserted at the time of submission by stamping the words "confidential business information" on each page containing such information. If no claim is made at the time of submission, EPA may make the information available to the public without further notice. If a claim is asserted, the validity of the claim will be assessed in accordance with the procedures in 40 CFR Part 2 (Public Information). Claims of confidentiality for the following information will be denied:

- The name and address of the Permittee, and
- information which deals with the existence, absence or level of contaminants in drinking water.

Section E. GENERAL PERMIT REQUIREMENTS

1. Duty to Comply.

The Permittee must comply with all conditions of this Permit. Any noncompliance constitutes a violation of the Safe Drinking Water Act (SDWA) and is grounds for enforcement action; for Permit termination, revocation and reissuance, or modification; or for denial of a permit renewal application; except that the Permittee need not comply with the provisions of this Permit to the extent and for the duration such noncompliance is authorized in an emergency permit under 40 CFR 144.34. All violations of the SDWA may subject the Permittee to penalties and/or criminal prosecution as specified in Section 1423 of the SDWA.

2. Duty to Reapply.

If the Permittee wishes to continue an activity regulated by this Permit after the expiration date of this Permit, under 40 CFR 144.37 the Permittee must apply for a new permit prior to the expiration date.

3. Need to Halt or Reduce Activity Not a Defense.

It shall not be a defense for a Permittee in an enforcement action that it would have been necessary to halt or reduce the permitted activity in order to maintain compliance with the conditions of this Permit.

4. Duty to Mitigate.

The Permittee shall take all reasonable steps to minimize or correct any adverse impact on the environment resulting from noncompliance with this Permit.

5. Proper Operation and Maintenance.

The Permittee shall at all times properly operate and maintain all facilities and systems of treatment and control (and related appurtenances) which are installed or used by the Permittee to achieve compliance with the conditions of this Permit. Proper operation and maintenance includes effective performance, adequate funding, adequate operator staffing and training, and adequate laboratory and process controls, including appropriate quality assurance procedures. This provision requires the operation of back-up or auxiliary facilities or similar systems only when necessary to achieve compliance with the conditions of this Permit.

6. Permit Actions.

This Permit may be modified, revoked and reissued or terminated for cause. The filing of a request by the Permittee for a permit modification, revocation and reissuance, or termination, or a notification of planned changes or anticipated noncompliance, does not stay any permit condition.

7. Property Rights.

This Permit does not convey any property rights of any sort, or any exclusive privilege.

8. Duty to Provide Information.

The Permittee shall furnish to the Director, within a time specified, any information which the Director may request to determine whether cause exists for modifying, revoking and reissuing, or terminating this permit, or to determine compliance with this permit. The Permittee shall also furnish to the Director, upon request, copies of records required to be kept by this Permit. The Permittee is required to submit any information required by this Permit or by the Director to the mailing address designated in writing by the Director.

9. Inspection and Entry.

The Permittee shall allow the Director, or an authorized representative, upon the presentation of credentials and other documents as may be required by law, to:

- (a) Enter upon the Permittee's premises where a regulated facility or activity is located or conducted, or where records must be kept under the conditions of this Permit;

- (b) Have access to and copy, at reasonable times, any records that must be kept under the conditions of this Permit;
- (c) Inspect at reasonable times any facilities, equipment (including monitoring and control equipment), practices, or operations regulated or required under this Permit; and,
- (d) Sample or monitor at reasonable times, for the purpose of assuring permit compliance or as otherwise authorized by the SDWA, any substances or parameters at any location.

10. Signatory Requirements.

All applications, reports or other information submitted to the Director shall be signed and certified according to 40 CFR 144.32. This section explains the requirements for persons duly authorized to sign documents, and provides wording for required certification.

11. Reporting Requirements.

- (a) **Planned changes.** The Permittee shall give notice to the Director as soon as possible of any planned changes, physical alterations or additions to the permitted facility, and prior to commencing such changes.
- (b) **Anticipated noncompliance.** The Permittee shall give advance notice to the Director of any planned changes in the permitted facility or activity which may result in noncompliance with permit requirements.
- (c) **Monitoring Reports.** Monitoring results shall be reported at the intervals specified in this Permit.
- (d) **Compliance schedules.** Reports of compliance or noncompliance with, or any progress reports on, interim and final requirements contained in any compliance schedule of this Permit shall be submitted no later than 30 days following each schedule date.
- (e) **Twenty-four hour reporting.** The Permittee shall report to the Director any noncompliance which may endanger human health or the environment, including:
 - (i) Any monitoring or other information which indicates that any contaminant may cause endangerment to a USDW; or
 - (ii) Any noncompliance with a permit condition or malfunction of the injection system which may cause fluid migration into or between USDWs.

Information shall be provided, either directly or by leaving a message, within twenty-four (24) hours from the time the permittee becomes aware of the circumstances by telephoning (800) 227-8917 and requesting EPA Region VIII UIC Program Compliance and Technical Enforcement Director, or by contacting the EPA Region VIII Emergency Operations Center at (303) 293-1788.

In addition, a follow up written report shall be provided to the Director within five (5) days of the time the Permittee becomes aware of the circumstances. The written submission shall contain a description of the noncompliance and its cause, the period of noncompliance including exact dates and times, and if the noncompliance has not been corrected the anticipated time it is expected to continue; and the steps taken or planned to reduce, eliminate, and prevent recurrence of the noncompliance.

- (f) Oil Spill and Chemical Release Reporting: The Permittee shall comply with all reporting requirements related to the occurrence of oil spills and chemical releases by contacting the National Response Center (NRC) at (800) 424-8802, (202) 267-2675, or through the NRC website <http://www.nrc.uscg.mil/index.htm>.
- (g) Other Noncompliance. The Permittee shall report all instances of noncompliance not reported under paragraphs Part III, Section E Paragraph 11(b) or Section E, Paragraph 11(e) at the time the monitoring reports are submitted. The reports shall contain the information listed in Paragraph 11(e) of this Section.
- (h) Other information. Where the Permittee becomes aware that it failed to submit any relevant facts in the permit application, or submitted incorrect information in a permit application or in any report to the Director, the Permittee shall promptly submit such facts or information to the Director.

Section F. FINANCIAL RESPONSIBILITY

1. Method of Providing Financial Responsibility.

The Permittee shall maintain continuous compliance with the requirement to maintain financial responsibility and resources to close, plug, and abandon the underground injection well(s). No substitution of a demonstration of financial responsibility shall become effective until the Permittee receives written notification from the Director that the alternative demonstration of financial responsibility is acceptable. The Director may, on a periodic basis, require the holder of a permit to revise the estimate of the resources needed to plug and abandon the well to reflect changes in such costs and may require the Permittee to provide a revised demonstration of financial responsibility.

2. Insolvency.

In the event of:

- (a) the bankruptcy of the trustee or issuing institution of the financial mechanism; or
- (b) suspension or revocation of the authority of the trustee institution to act as trustee; or

- (c) the institution issuing the financial mechanism losing its authority to issue such an instrument

the Permittee must notify the Director in writing, within ten (10) business days, and the Permittee must establish other financial assurance or liability coverage acceptable to the Director within sixty (60) days after any event specified in (a), (b), or (c) above.

The Permittee must also notify the Director by certified mail of the commencement of voluntary or involuntary proceedings under Title 11 (Bankruptcy), U.S. Code naming the owner or operator as debtor, within ten (10) business days after the commencement of the proceeding. A guarantor, if named as debtor of a corporate guarantee, must make such a notification as required under the terms of the guarantee.

APPENDIX A

WELL CONSTRUCTION REQUIREMENTS

See Schematic.

The Federal No. 15-1-9-17 was drilled to a total depth of 5990 feet (KB) in the Basal Carbonate Member of the Green River Formation.

Surface casing (8-5/8 inch) was set at a depth of 315 feet in a 12-1/4 inch hole using 150 sacks of Class "G" cement which was circulated to the surface.

Production casing (5-1/2 inch) was set at a depth of 5977 feet (KB) in a 7-7/8 inch hole with 300 sacks of Premium Lite II and 400 sacks of 50/50 poz mix. This well construction is considered adequate to protect USDW's.

The EPA calculates the top of cement as 1100 feet from the surface.

The schematic diagram shows enhanced recovery injection perforations in the Garden Gulch and Douglas Creek Members of the Green River Formation. Additional perforations may be added at a later time between the depths of 3680 feet and the top of the Wasatch Formation (Estimated to be 5979 feet) provided the operator first notifies the Director and later submits an updated well completion report (EPA Form 7520-12) and schematic diagram.

The packer will be required to be set no higher than 100 feet above the top perforation.

Federal 15-1-9-17

Spud Date: 3/20/04
 Put on Production: 4/23/04
 GL: 5251' KB: 5263'
SURFACE CASING

CSG SIZE: 8-5/8"
 GRADE: J-55
 WEIGHT: 24#
 LENGTH: 7 jts. (304.5')
 DEPTH LANDED: 314.5' KB
 HOLE SIZE: 12-1/4"
 CEMENT DATA: 150sxs Class "G" mixed cmt, est 3 bbls cmt to surf.

PRODUCTION CASING *Toc/2PA 1100.*
 CSG SIZE: 5-1/2" *Green River 1248'*
 GRADE: J-55
 WEIGHT: 15.5#
 LENGTH: 135 jts. (5978.86') *Tromal Birds Nest 2852'*
 DEPTH LANDED: 5976.86' KB *Mahogany B 2844-2914*
 HOLE SIZE: 7-7/8"
 CEMENT DATA: 300 sxs Prem. Lite II mixed & 400 sxs 50/50 POZ mix.
 CEMENT TOP AT: 140'

TUBING *80% bond 3672-3746*
 SIZE/GRADE/WT.: 2-7/8" / J-55 / 6.5#
 NO. OF JOINTS: 169 jts (5475.61')
 TUBING ANCHOR: 5487.61' KB
 NO. OF JOINTS: 1 jt (32.45')
 SEATING NIPPLE: 2-7/8" (1.10')
 SN LANDED AT: 5522.86' KB
 NO. OF JOINTS: 2 jts (64.94')
 TOTAL STRING LENGTH: EOT @ 5589.35' w/ 12' KB'

Douglas Creek 4620

Proposed Injection Wellbore Diagram

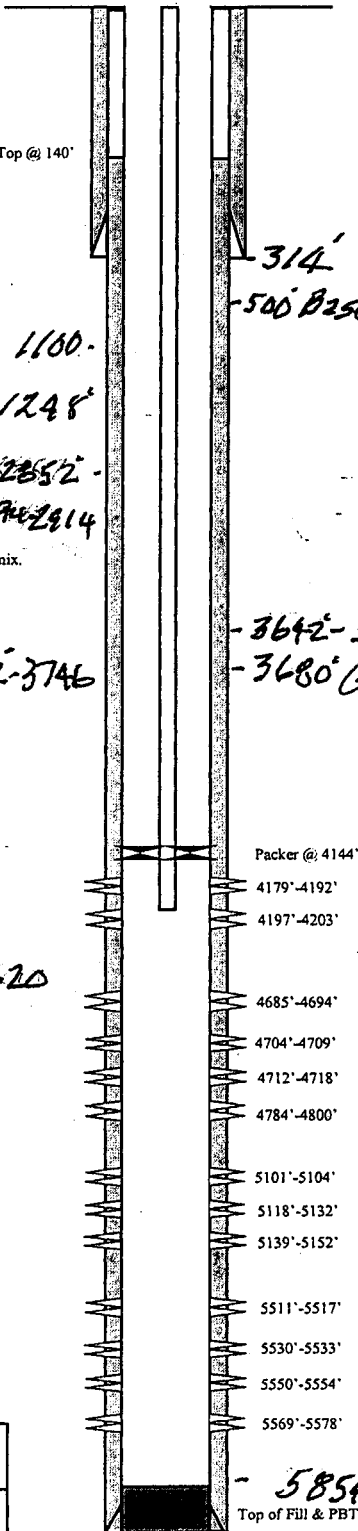

Initial Production: BOPD,
 MCFD, BWPD

FRAC JOB

- 4/19/04 5511'-5578' **Frac CP2 and 1 sands as follows:**
 73,846# 20/40 sand in 575 bbls lightning Frac 17 fluid. Treated @ avg press of 1500 psi w/avg rate of 24.6 BPM. ISIP 1700 psi. Calc flush: 5509 gal. Actual flush: 5502 gal.
- 4/19/04 5101'-5152' **Frac A3 and 1 sands as follows:**
 97,863# 20/40 sand in 690 bbls lightning Frac 17 fluid. Treated @ avg press of 1583 psi w/avg rate of 24.6 BPM. ISIP 1650 psi. Calc flush: 5099 gal. Actual flush: 5082 gal.
- 4/19/04 4784'-4800' **Frac C sands as follows:**
 29,847# 20/40 sand in 298 bbls lightning Frac 17 fluid. Treated @ avg press of 2135 psi w/avg rate of 24.8 BPM. ISIP 2250 psi. Calc flush: 4782 gal. Actual flush: 4780 gal.
- 4/19/04 4685'-4718' **Frac D2 sands as follows:**
 84,141# 20/40 sand in 610 bbls lightning Frac 17 fluid. Treated @ avg press of 1759 psi w/avg rate of 24.4 BPM. ISIP 2000 psi. Calc flush: 4683 gal. Actual flush: 4683 gal.
- 4/19/04 4179'-4203' **Frac GB6 sands as follows:**
 81,463# 20/40 sand in 569 bbls lightning Frac 17 fluid. Treated @ avg press of 1795 psi w/avg rate of 24.5 BPM. ISIP 1950 psi. Calc flush: 4177 gal. Actual flush: 4175 gal.

PERFORATION RECORD

Date	Depth Range	Perforations	Holes
4/15/04	5569'-5578'	4 JSPF	36 holes
4/15/04	5550'-5554'	4 JSPF	16 holes
4/15/04	5530'-5533'	4 JSPF	12 holes
4/15/04	5511'-5517'	4 JSPF	24 holes
4/19/04	5139'-5152'	4 JSPF	52 holes
4/19/04	5118'-5132'	4 JSPF	72 holes
4/19/04	5101'-5104'	4 JSPF	12 holes
4/19/04	4784'-4800'	4 JSPF	64 holes
4/19/04	4712'-4718'	4 JSPF	24 holes
4/19/04	4704'-4709'	4 JSPF	20 holes
4/19/04	4685'-4694'	4 JSPF	36 holes
4/19/04	4197'-4203'	4 JSPF	24 holes
4/19/04	4179'-4192'	4 JSPF	52 holes

5856' Basal Carbonate
 Top of Fill & PBTD @ 5957'
 SHOE @ 5977'
FEL 5979' U2020
 TD @ 5990'

NEWFIELD

Federal 15-1-9-17
 517' FSL & 1710' FEL
 SW/SE Section 1-T9S-R17E
 Uintah County, Utah
 API #43-047-35182; Lease #UTU-64806

APPENDIX B

LOGGING AND TESTING REQUIREMENTS

Logs.

Logs will be conducted according to current UIC guidance. It is the responsibility of the permittee to obtain and use guidance prior to conducting any well logging required as a condition of this permit.

NO LOGGING REQUIREMENTS

Tests.

Tests will be conducted according to current UIC guidance. It is the responsibility of the permittee to obtain and use guidance prior to conducting any well test required as a condition of this permit.

WELL NAME: Federal 15-1-9-17

TYPE OF TEST	DATE DUE
Standard Annulus Pressure	Prior to authorization to inject.
Pore Pressure	Prior to authorization to inject.

APPENDIX C

OPERATING REQUIREMENTS

MAXIMUM ALLOWABLE INJECTION PRESSURE:

Maximum Allowable Injection Pressure (MAIP) as measured at the surface shall not exceed the pressure(s) listed below.

WELL NAME	MAXIMUM ALLOWED INJECTION PRESSURE (psi)
	ZONE 1 (Upper)
Federal 15-1-9-17	1,255

INJECTION INTERVAL(S):

Injection is permitted only within the approved injection interval listed below. Injection perforations may be altered provided they remain within the approved injection interval and the Permittee provides notice to the Director in accordance with Part II, Section A, Paragraph 6. Specific injection perforations can be found in Appendix A.

WELL NAME: Federal 15-1-9-17	APPROVED INJECTION INTERVAL (KB, ft)		FRACTURE GRADIENT (psi/ft)
	TOP	BOTTOM	
FORMATION NAME			
Green River	3,680.00	5,979.00	0.740

ANNULUS PRESSURE:

The annulus pressure shall be maintained at zero (0) psi as measured at the wellhead. If this pressure cannot be maintained, the Permittee shall follow the procedures listed under Part II, Section C. 6. of this permit.

MAXIMUM INJECTION VOLUME:

There is no limitation on the number of barrels per day (bbls/day) of water that shall be injected into this well, provided further that in no case shall injection pressure exceed that limit shown in Appendix C.

APPENDIX D

MONITORING AND REPORTING PARAMETERS

This is a listing of the parameters required to be observed, recorded, and reported. Refer to the permit Part II, Section D, for detailed requirements for observing, recording, and reporting these parameters.

OBSERVE MONTHLY AND RECORD AT LEAST ONCE EVERY THIRTY DAYS	
OBSERVE AND RECORD	Injection pressure (psig)
	Annulus pressure(s) (psig)
	Injection rate (bbl/day)
	Fluid volume injected since the well began injecting (bbls)

ANNUALLY	
ANALYZE	Injected fluid total dissolved solids (mg/l)
	Injected fluid specific gravity
	Injected fluid specific conductivity
	Injected fluid pH

ANNUALLY	
REPORT	Each month's maximum and averaged injection pressures (psig)
	Each month's maximum and averaged annulus pressure(s) (psig)
	Each month's averaged injection rate (bbl/day)
	Fluid volume injected since the well began injecting (bbl)
	Written results of annual injected fluid analysis
	Sources of all fluids injected during the year

Records of all monitoring activities must be retained and made available for inspection at the following location:

Newfield Production Company
1402 Seventeenth Street - Suite 1000
Denver, CO 80202

APPENDIX E

PLUGGING AND ABANDONMENT REQUIREMENTS

See Schematic.

PLUG NO. 1: Remove downhole apparatus from the well and perform necessary clean out; displace well fluid with plugging gel. Set cast iron bridge plug (CIBP) no more than fifty (50) feet above the top perforation (4179 feet) with a minimum 100-foot cement plug on top.

PLUG NO. 2: Set a balanced cement plug 2800 feet to 2994 feet, i.e., approximately fifty (50) feet above the top of the Trona/Birds Nest and fifty (50) feet below the base of the Mahogany Bench.

PLUG NO. 3: Set a minimum 100-foot cement plug across the contact between the Uinta Formation and the Green River Formation, i.e., 1200 feet to 1300 feet.

PLUG NO. 4: Circulate Class "G" cement down the 5-1/2 inch casing to 500 feet and up the 5-1/2 inch X 8-5/8 inch casings annulus to the surface.

Federal 15-1-9-17

Spud Date: 3/20/04

Put on Production: 4/23/04

GL: 5251' KB: 5263'

SURFACE CASING

CSG SIZE: 8-5/8"

GRADE: J-55

WEIGHT: 24#

LENGTH: 7 jts. (304.5')

DEPTH LANDED: 314.5' KB

HOLE SIZE: 12-1/4"

CEMENT DATA: 150sxs Class "G" mixed cmt, est 3 bbls cmt to surf.

Initial Production: BOPD,
MCFD, BWPD

Proposed P & A
Wellbore Diagram

PRODUCTION CASING

CSG SIZE: 5-1/2"

GRADE: J-55

WEIGHT: 15.5#

LENGTH: 135 jts. (5978.86')

DEPTH LANDED: 5976.86' KB

HOLE SIZE: 7-7/8"

CEMENT DATA: 300 sxs Prem. Lite II mixed & 400 sxs 50/50 POZ mix.

CEMENT TOP AT: 140'

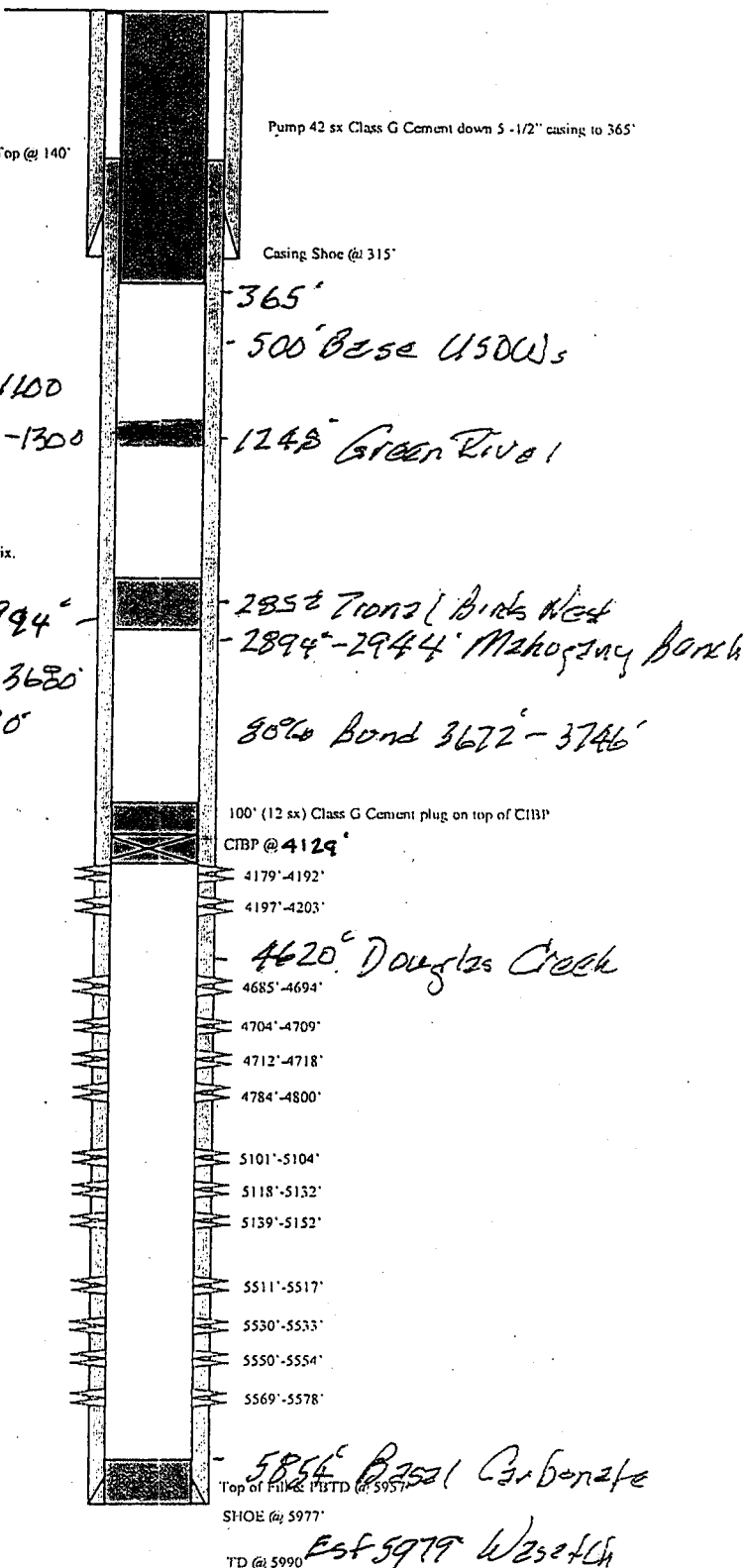

Tbc/EPA 1100

Cement plug 1200-1300

Cement plug 2800-2944'

Confining Zone 3642-3680

Ordovician 3680'

Federal 15-1-9-17 S17' FSL & 1710' FEL SW/SE Section 1-T9S-R17E Uintah County, Utah API #43-047-35182; Lease #UTU-64806

APPENDIX F

CORRECTIVE ACTION REQUIREMENTS

STATE OF UTAH
DEPARTMENT OF NATURAL RESOURCES
DIVISION OF OIL, GAS AND MINING

5. LEASE DESIGNATION AND SERIAL NUMBER:
USA UTU-64806

SUNDRY NOTICES AND REPORTS ON WELLS

Do not use this form for proposals to drill new wells, significantly deepen existing wells below current bottom-hole depth, reenter plugged wells, or to drill horizontal laterals. Use APPLICATION FOR PERMIT TO DRILL form for such proposals.

6. IF INDIAN, ALLOTTEE OR TRIBE NAME:

7. UNIT or CA AGREEMENT NAME:
SUNDANCE UNIT

1. TYPE OF WELL: OIL WELL GAS WELL OTHER

8. WELL NAME and NUMBER:
FEDERAL 15-1-9-17

2. NAME OF OPERATOR:
NEWFIELD PRODUCTION COMPANY

9. API NUMBER:
4304735182

3. ADDRESS OF OPERATOR:
Route 3 Box 3630 CITY Myton STATE UT ZIP 84052

PHONE NUMBER
435.646.3721

10. FIELD AND POOL, OR WILDCAT:
MONUMENT BUTTE

4. LOCATION OF WELL:
FOOTAGES AT SURFACE: 517 FSL 1710 FEL

COUNTY: UINTAH

OTR/OTR. SECTION. TOWNSHIP. RANGE. MERIDIAN: SWSE, 1, T9S, R17E

STATE: UT

11. CHECK APPROPRIATE BOXES TO INDICATE NATURE OF NOTICE, REPORT, OR OTHER DATA

TYPE OF SUBMISSION	TYPE OF ACTION		
<input type="checkbox"/> NOTICE OF INTENT (Submit in Duplicate) Approximate date work will _____	<input type="checkbox"/> ACIDIZE	<input type="checkbox"/> DEEPEN	<input type="checkbox"/> REPERFORATE CURRENT FORMATION
	<input type="checkbox"/> ALTER CASING	<input type="checkbox"/> FRACTURE TREAT	<input type="checkbox"/> SIDETRACK TO REPAIR WELL
<input checked="" type="checkbox"/> SUBSEQUENT REPORT (Submit Original Form Only) Date of Work Completion: <u>05/02/2007</u>	<input type="checkbox"/> CASING REPAIR	<input type="checkbox"/> NEW CONSTRUCTION	<input type="checkbox"/> TEMPORARITLY ABANDON
	<input type="checkbox"/> CHANGE TO PREVIOUS PLANS	<input type="checkbox"/> OPERATOR CHANGE	<input type="checkbox"/> TUBING REPAIR
	<input type="checkbox"/> CHANGE TUBING	<input type="checkbox"/> PLUG AND ABANDON	<input type="checkbox"/> VENT OR FLAIR
	<input type="checkbox"/> CHANGE WELL NAME	<input type="checkbox"/> PLUG BACK	<input type="checkbox"/> WATER DISPOSAL
	<input checked="" type="checkbox"/> CHANGE WELL STATUS	<input type="checkbox"/> PRODUCTION (START/STOP)	<input type="checkbox"/> WATER SHUT-OFF
	<input type="checkbox"/> COMMINGLE PRODUCING FORMATIONS	<input type="checkbox"/> RECLAMATION OF WELL SITE	<input type="checkbox"/> OTHER: -
	<input checked="" type="checkbox"/> CONVERT WELL TYPE	<input type="checkbox"/> RECOMPLETE - DIFFERENT FORMATION	

12. DESCRIBE PROPOSED OR COMPLETED OPERATIONS. Clearly show all pertinent details including dates, depths, volumes, etc.

The subject well has been converted from a producing oil well to an injection well on 5/2/07.
On 5/7/07 Dan Jackson with the EPA was contacted concerning the initial MIT on the above listed well. Permission was given at that time to perform the test on 5/7/07. On 5/7/07 the casing was pressured up to 1760 psig and charted for 30 minutes with no pressure loss. The well was not injecting during the test. The tubing pressure was 350 psig during the test. There was not an EPA representative available to witness the test. EPA# UT 21052-07111 API# 43-047-35182
Please find enclosed the conversion work detail.

Approved by the
Division of
Oil, Gas and Mining
FOR RECORD ONLY

NAME (PLEASE PRINT) Callie Ross

TITLE Production Clerk

SIGNATURE

Callie Ross

DATE 05/23/2007

(This space for State use only)

RECEIVED

MAY 24 2007

DIV. OF OIL, GAS & MINING

Mechanical Integrity Test

Casing or Annulus Pressure Mechanical Integrity Test

U.S. Environmental Protection Agency
Underground Injection Control Program
999 18th Street, Suite 500 Denver, CO 80202-2466

EPA Witness: _____ Date: 5/17/07
 Test conducted by: Jeff Peterson / Trepley J. Rouse
 Others present: _____

Well Name: <u>Feb-15-1-9-17</u>	Type: ER SWD	Status: AC TA UC
Field: <u>Monument Butte</u>		
Location: <u>SW/SE</u> Sec: <u>1 T9S N1(S)R17(E)W</u> County: <u>Uintah</u> State: <u>UT</u>		
Operator: <u>New Field</u>		
Last MIT: <u>1/1</u>	Maximum Allowable Pressure: _____	PSIG

Is this a regularly scheduled test? Yes No
 Initial test for permit? Yes No
 Test after well rework? Yes No
 Well injecting during test? Yes No If Yes, rate: _____ bpd

Pre-test casing/tubing annulus pressure: 0 psig

MIT DATA TABLE	Test #1	Test #2	Test #3
TUBING PRESSURE			
Initial Pressure	350 psig	psig	psig
End of test pressure	350 psig	psig	psig
CASING / TUBING ANNULUS PRESSURE			
0 minutes	1760 psig	psig	psig
5 minutes	1760 psig	psig	psig
10 minutes	1760 psig	psig	psig
15 minutes	1760 psig	psig	psig
20 minutes	1760 psig	psig	psig
25 minutes	1760 psig	psig	psig
30 minutes	1760 psig	psig	psig
_____ minutes	psig	psig	psig
_____ minutes	psig	psig	psig
RESULT	<input checked="" type="checkbox"/> Pass <input type="checkbox"/> Fail	<input type="checkbox"/> Pass <input type="checkbox"/> Fail	<input type="checkbox"/> Pass <input type="checkbox"/> Fail

Does the annulus pressure build back up after the test? Yes No

MECHANICAL INTEGRITY PRESSURE TEST

Additional comments for mechanical integrity pressure test, such as volume of fluid added to annulus and bled back at end of test, reason for failing test (casing head leak, tubing leak, other), etc.:

Signature of Witness: _____

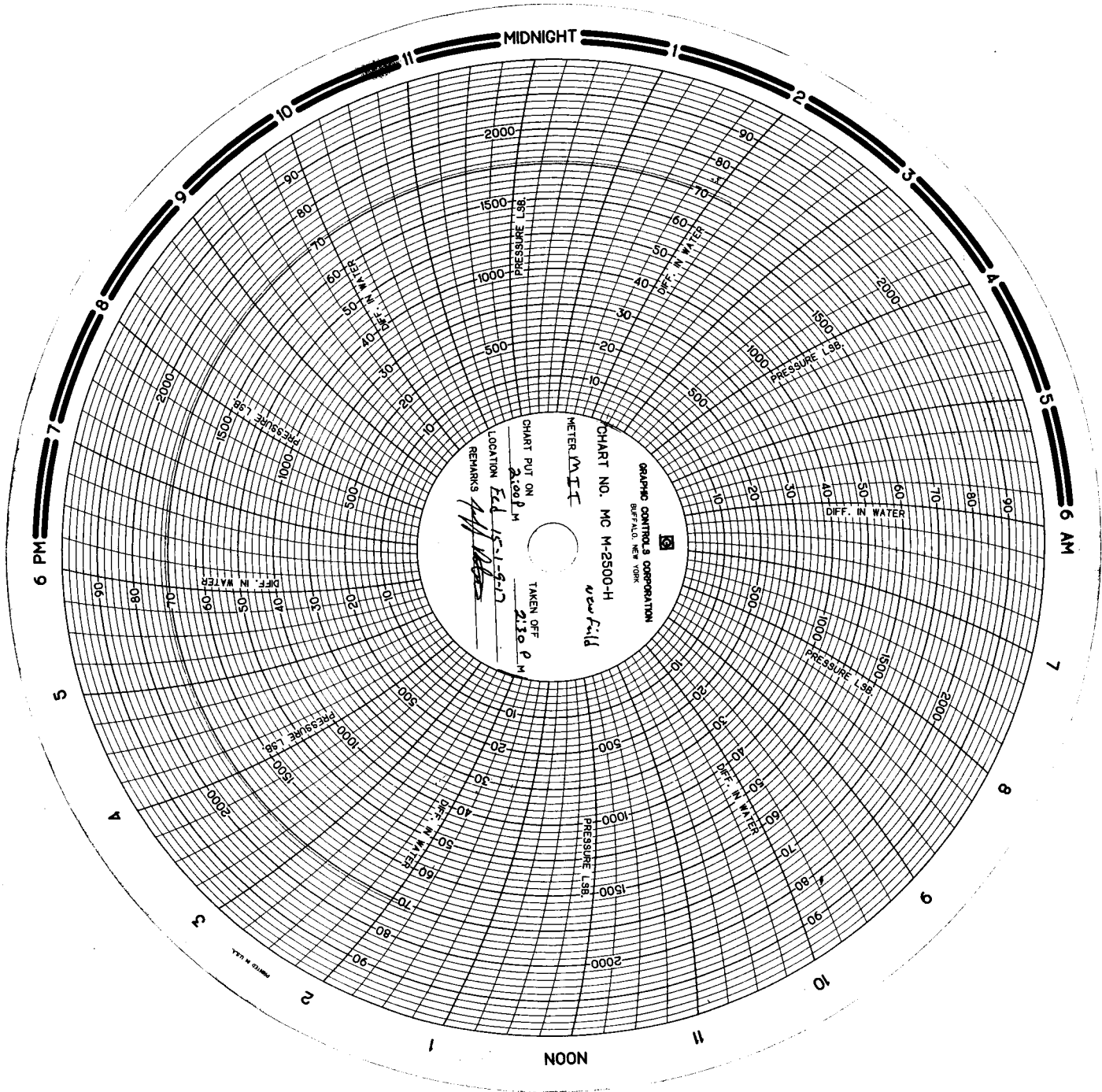

Daily Activity Report

Format For Sundry

FEDERAL 15-1-9-17

3/1/2007 To 7/30/2007

5/1/2007 Day: 1

Conversion

Western #2 on 4/30/2007 - MIRU Western #2. RU HO trk & pump 70 BW dn annulus @ 250°F. RD pumping unit & unseat rod pump. Flush tbg & rods W/ 40 BW @ 250°F. Re-seat pump, soft joint rod string & strip off flow-T. Fill tbg W/ 3 BW & pressure test tbg to 3000 psi. Retrieve rod string & unseat pump. TOH & LD rod string and pump (all looks good). Re-flushed rods W/ - add'l BW partway out. ND wellhead & release TA @ 5488'. NU BOP. TOH & talley 130 jts production tbg. Broke even connections, inspected pins & applied Liquid O-ring to pins. SIFN W/ EOT @ 1199'.

5/2/2007 Day: 2

Conversion

Western #2 on 5/1/2007 - Con't TOH & talley production tbg--LD BHA. Broke even connections, inspected pins & applied Liquid O-ring to pins. TIH W/ 4 3/4" bit, 5 1/2" casing scraper and tbg to 5585'. Did not tag fill. TOH W/ tbg. Broke odd connections, inspected pins & applied Liquid O-ring to pins. LD excess tbg f/ btm of string, and bit & scraper. TIH W/ injection string as follows: new Weatherford 5 1/2" Arrowset 1-X pkr (W/ W.L. re-entry guide & hardened steel slips), new 2 7/8 SN (W/ standing valve in place) and 126 jts 2 7/8 8rd 6.5# J-55 tbg. Apply Liquid O-ring to each pin & re-torque each connection. RU HO trk to tbg. Pressure test tbg to 3000 psi. Leaking 180 psi in 30 minutes. Re-bump pressure & SIFN.

5/3/2007 Day: 3

Conversion

Western #2 on 5/2/2007 - Re-pressure tbg to 3000 psi. Held solid for 30 minutes. Retrieve standing valve W/ sandline. ND BOP & land tbg on flange. Mix 15 gals Baker Hughes CRW 132 & 5 gals X-Cide 370 in 70 bbls fresh wtr. RU HO trk & pump dn annulus @ 90°F. PU on tbg & set pkr W/ SN @ 4099', CE @ 4103' & EOT @ 4107'. Land tbg W/ 16,000# tension. NU wellhead. Pressure test casing & pkr to 1400 psi. Held solid for 30 minutes. Leave pressure on well. RDMOSU. Well ready for MIT.

5/17/2007 Day: 4

Conversion

Rigless on 5/7/2007 - On 5/7/07 Dan Jackson with the EPA was contacted concerning the initial MIT on the above listed well (Fed 15-1-9-17). Permission was given at that time to perform the test on 5/7/07. On 2/23/07 the csg was pressured up to 1760 psig and charted for 30 minutes with no pressure loss. The well was not injecting during the test. The tbg pressure was 350 psig during the test. There was not an EPA representative available to witness the test. EPA# UT21052-07111 API# 43-047-35182

Pertinent Files: Go to File List

UNITED STATES
DEPARTMENT OF THE INTERIOR
BUREAU OF LAND MANAGEMENT

SUNDRY NOTICES AND REPORTS ON WELLS
Do not use this form for proposals to drill or to re-enter an abandoned well. Use Form 3160-3 (APD) for such proposals.

5. Lease Serial No.
USA UTU-64806

6. If Indian, Allottee or Tribe Name.

7. If Unit or CA/Agreement, Name and/or
SUNDANCE UNIT

8. Well Name and No.
FEDERAL 15-1-9-17

9. API Well No.
4304735182

10. Field and Pool, or Exploratory Area
MONUMENT BUTTE

11. County or Parish, State
UINTAH, UT

1. Type of Well
 Oil Well Gas Well Other

2. Name of Operator
NEWFIELD PRODUCTION COMPANY

3a. Address Route 3 Box 3630
Myton, UT 84052

3b. Phone (include are code)
435.646.3721

4. Location of Well (Footage, Sec., T., R., M., or Survey Description)
517 FSL 1710 FEL
SWSE Section 1 T9S R17E

12. CHECK APPROPRIATE BOX(ES) TO INIDICATE NATURE OF NOTICE, OR OTHER DATA

TYPE OF SUBMISSION	TYPE OF ACTION			
<input checked="" type="checkbox"/> Notice of Intent	<input type="checkbox"/> Acidize	<input type="checkbox"/> Deepen	<input type="checkbox"/> Production(Start/Resume)	<input type="checkbox"/> Water Shut-Off
<input type="checkbox"/> Subsequent Report	<input type="checkbox"/> Alter Casing	<input type="checkbox"/> Fracture Treat	<input type="checkbox"/> Reclamation	<input type="checkbox"/> Well Integrity
<input type="checkbox"/> Final Abandonment	<input type="checkbox"/> Casing Repair	<input type="checkbox"/> New Construction	<input type="checkbox"/> Recomplete	<input checked="" type="checkbox"/> Other _____
	<input type="checkbox"/> Change Plans	<input type="checkbox"/> Plug & Abandon	<input type="checkbox"/> Temporarily Abandon	Change Status, Put well on injection
	<input type="checkbox"/> Convert to	<input type="checkbox"/> Plug Back	<input type="checkbox"/> Water Disposal	

13. Describe Proposed or Completed Operation (clearly state all pertinent details, including estimated starting date of any proposed work and approximate duration thereof. If the proposal is to deepen directionally or recompleate horizontally, give subsurface locations and measured and true vertical depths of all pertinent markers and zones. Attach the Bond under which the work will be performed or provide the Bond No. on file with BLM/BIA. Required subsequent reports shall be filed within 30 days following completion of the involved operations. If the operation results in a multiple completion or recompleation in a new interval, a Form 3160-4 shall be filed once testing has been completed. Final Abandonment Notices shall be filed only after all requirements, including reclamation, have been completed, and the operator has determined that the site is ready for final inspection.)

The above reference well was put on injection at 10:30 AM on 7-11-07.

Accepted by the
Utah Division of
Oil, Gas and Mining
FOR RECORD ONLY

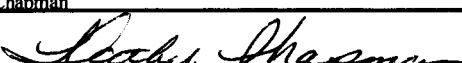
I hereby certify that the foregoing is true and correct (Printed/ Typed) Kathy Chapman	Title Office Manager
Signature 	Date 07/13/2007

Approved by	Title	Date
Conditions of approval, if any, are attached. Approval of this notice does not warrant or certify that the applicant holds legal or equitable title to those rights in the subject lease which would entitle the applicant to conduct operations thereon.	Office	

Title 18 U.S.C. Section 1001 and Title 43 U.S.C. Section 1212, make it a crime for any person knowingly and willfully to make to any department or agency of the United States any false, fictitious and fraudulent statements or representations as to any matter within its jurisdiction

(Instructions on reverse)

RECEIVED
JUL 18 2007
DIVISION OF OIL AND MINING

UNITED STATES
DEPARTMENT OF THE INTERIOR
BUREAU OF LAND MANAGEMENT

FORM APPROVED
OMB No. 1004-0135
Expires January 31, 2004

SUNDRY NOTICES AND REPORTS ON WELLS
Do not use this form for proposals to drill or to re-enter an abandoned well. Use Form 3160-3 (APD) for such proposals.

SUBMIT IN TRIPLICATE - Other Instructions on reverse side

1. Type of Well
 Oil Well Gas Well Other

2. Name of Operator
NEWFIELD PRODUCTION COMPANY

3a. Address Route 3 Box 3630
Myton, UT 84052

3b. Phone (include are code)
435.646.3721

4. Location of Well (Footage, Sec., T., R., M., or Survey Description)
517 FSL 1710 FEL
SWSE Section 1 T9S R17E

5. Lease Serial No.

USA UTU-64806

6. If Indian, Allottee or Tribe Name.

7. If Unit or CA/Agreement, Name and/or

SUNDANCE UNIT

8. Well Name and No.

FEDERAL 15-1-9-17

9. API Well No.

4304735182

10. Field and Pool, or Exploratory Area

MONUMENT BUTTE

11. County or Parish, State

UINTAH, UT

12. CHECK APPROPRIATE BOX(ES) TO INDICATE NATURE OF NOTICE, OR OTHER DATA

TYPE OF SUBMISSION	TYPE OF ACTION			
<input type="checkbox"/> Notice of Intent	<input type="checkbox"/> Acidize	<input type="checkbox"/> Deepen	<input type="checkbox"/> Production(Start/Resume)	<input type="checkbox"/> Water Shut-Off
<input checked="" type="checkbox"/> Subsequent Report	<input type="checkbox"/> Alter Casing	<input type="checkbox"/> Fracture Treat	<input type="checkbox"/> Reclamation	<input type="checkbox"/> Well Integrity
<input type="checkbox"/> Final Abandonment	<input type="checkbox"/> Casing Repair	<input type="checkbox"/> New Construction	<input type="checkbox"/> Recomplete	<input checked="" type="checkbox"/> Other _____
	<input type="checkbox"/> Change Plans	<input type="checkbox"/> Plug & Abandon	<input type="checkbox"/> Temporarily Abandon	Step Rate Test _____
	<input type="checkbox"/> Convert to	<input type="checkbox"/> Plug Back	<input type="checkbox"/> Water Disposal	_____

13. Describe Proposed or Completed Operation (clearly state all pertinent details, including estimated starting date of any proposed work and approximate duration thereof. If the proposal is to deepen directionally or recompleat horizontally, give subsurface locations and measured and true vertical depths of all pertinent markers and zones. Attach the Bond under which the work will be performed or provide the Bond No. on file with BLM/BIA. Required subsequent reports shall be filed within 30 days following completion of the involved operations. If the operation results in a multiple completion or recompleat in a new interval, a Form 3160-4 shall be filed once testing has been completed. Final Abandonment Notices shall be filed only after all requirements, including reclamation, have been completed, and the operator has determined that the site is ready for final inspection.)

A step rate test was conducted on the subject well on December 5, 2007. Results from the test indicate that the fracture gradient is .765 psi/ft. Therefore, Newfield is requesting that the maximum allowable injection pressure (MAIP) be changed to 1360 psi.

**Accepted by the
Utah Division of
Oil, Gas and Mining
FOR RECORD ONLY**

RECEIVED

DEC 14 2007

DIV. OF OIL, GAS & MINING

I hereby certify that the foregoing is true and correct (Printed/ Typed) Chevenne Bateman	Title Well Analyst Foreman
Signature 	Date 12/12/2007

THIS SPACE FOR FEDERAL OR STATE OFFICE USE

Approved by _____	Title _____	Date _____
Conditions of approval, if any, are attached. Approval of this notice does not warrant or certify that the applicant holds legal or equitable title to those rights in the subject lease which would entitle the applicant to conduct operations thereon.	Office _____	

Title 18 U.S.C. Section 1001 and Title 43 U.S.C. Section 1212, make it a crime for any person knowingly and willfully to make to any department or agency of the United States any false, fictitious and fraudulent statements or representations as to any matter within its jurisdiction

(Instructions on reverse)

Federal 15-1-9-17
 Sundance Unit
 Step Rate Test
 December 5, 2007

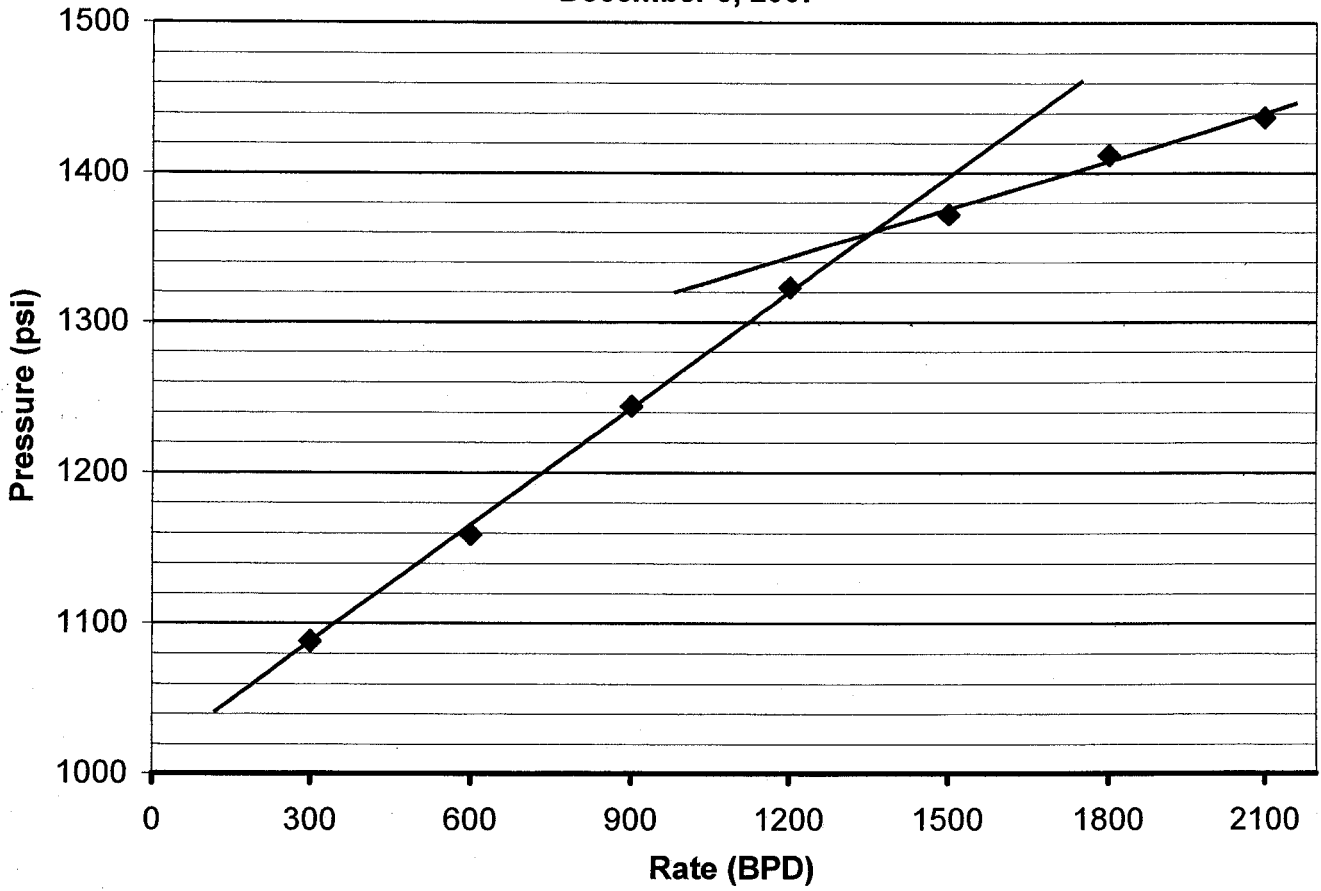

Start Pressure: 1027 psi
 Instantaneous Shut In Pressure (ISIP): 1364 psi
 Top Perforation: 4179 feet
 Fracture pressure (P_{fp}): 1360 psi
 FG: 0.765 psi/ft

Step	Rate(bpd)	Pressure(psi)
1	300	1088
2	600	1159
3	900	1244
4	1200	1323
5	1500	1372
6	1800	1412
7	2100	1437

report name: PrTemp1000 Data Table
 Report Date: Dec 06, 2007 06:51:21 AM MST
 File Name: C:\Program Files\PTC® Instruments 2.00\Federal 15-1-9-17(12-5-07)SRT.csv
 Title: Federal 15-1-9-17 SRT
 Device: PrTemp1000 - Temperature and Pressure Recorder
 Hardware Revision: REV2C (64K)
 Serial Number: M75866
 Device ID: PrTemp
 Data Start Date: Dec 05, 2007 08:30:00 AM MST
 Data End Date: Dec 05, 2007 04:00:00 PM MST
 Reading Rate: 1 Minute
 Readings: 1 to 31 of 31
 Last Calibration Date: Dec 05, 2007
 Next Calibration Date: Dec 05, 2008

<u>Reading</u>	<u>Date and Time (MST)</u>	<u>Absolute Pressure</u>	<u>Annotation</u>
1	Dec 05, 2007 08:30:00 AM	1035.600	PSIA
2	Dec 05, 2007 08:45:00 AM	1031.600	PSIA
3	Dec 05, 2007 09:00:01 AM	1026.800	PSIA
4	Dec 05, 2007 09:15:00 AM	1068.800	PSIA
5	Dec 05, 2007 09:30:00 AM	1078.200	PSIA
6	Dec 05, 2007 09:45:01 AM	1083.600	PSIA
7	Dec 05, 2007 10:00:00 AM	1087.600	PSIA
8	Dec 05, 2007 10:15:00 AM	1127.600	PSIA
9	Dec 05, 2007 10:30:01 AM	1140.400	PSIA
10	Dec 05, 2007 10:45:00 AM	1150.000	PSIA
11	Dec 05, 2007 11:00:00 AM	1159.200	PSIA
12	Dec 05, 2007 11:15:01 AM	1203.000	PSIA
13	Dec 05, 2007 11:30:00 AM	1220.600	PSIA
14	Dec 05, 2007 11:45:00 AM	1231.800	PSIA
15	Dec 05, 2007 12:00:01 PM	1243.600	PSIA
16	Dec 05, 2007 12:15:00 PM	1294.600	PSIA
17	Dec 05, 2007 12:30:00 PM	1303.000	PSIA
18	Dec 05, 2007 12:45:01 PM	1313.200	PSIA
19	Dec 05, 2007 01:00:00 PM	1323.400	PSIA
20	Dec 05, 2007 01:15:00 PM	1351.600	PSIA
21	Dec 05, 2007 01:30:01 PM	1359.400	PSIA
22	Dec 05, 2007 01:45:00 PM	1367.200	PSIA
23	Dec 05, 2007 02:00:00 PM	1371.800	PSIA
24	Dec 05, 2007 02:15:01 PM	1396.000	PSIA
25	Dec 05, 2007 02:30:00 PM	1403.400	PSIA
26	Dec 05, 2007 02:45:00 PM	1406.000	PSIA
27	Dec 05, 2007 03:00:01 PM	1412.000	PSIA
28	Dec 05, 2007 03:15:00 PM	1424.000	PSIA
29	Dec 05, 2007 03:30:00 PM	1431.000	PSIA
30	Dec 05, 2007 03:45:01 PM	1434.400	PSIA
31	Dec 05, 2007 04:00:00 PM	1436.800	PSIA

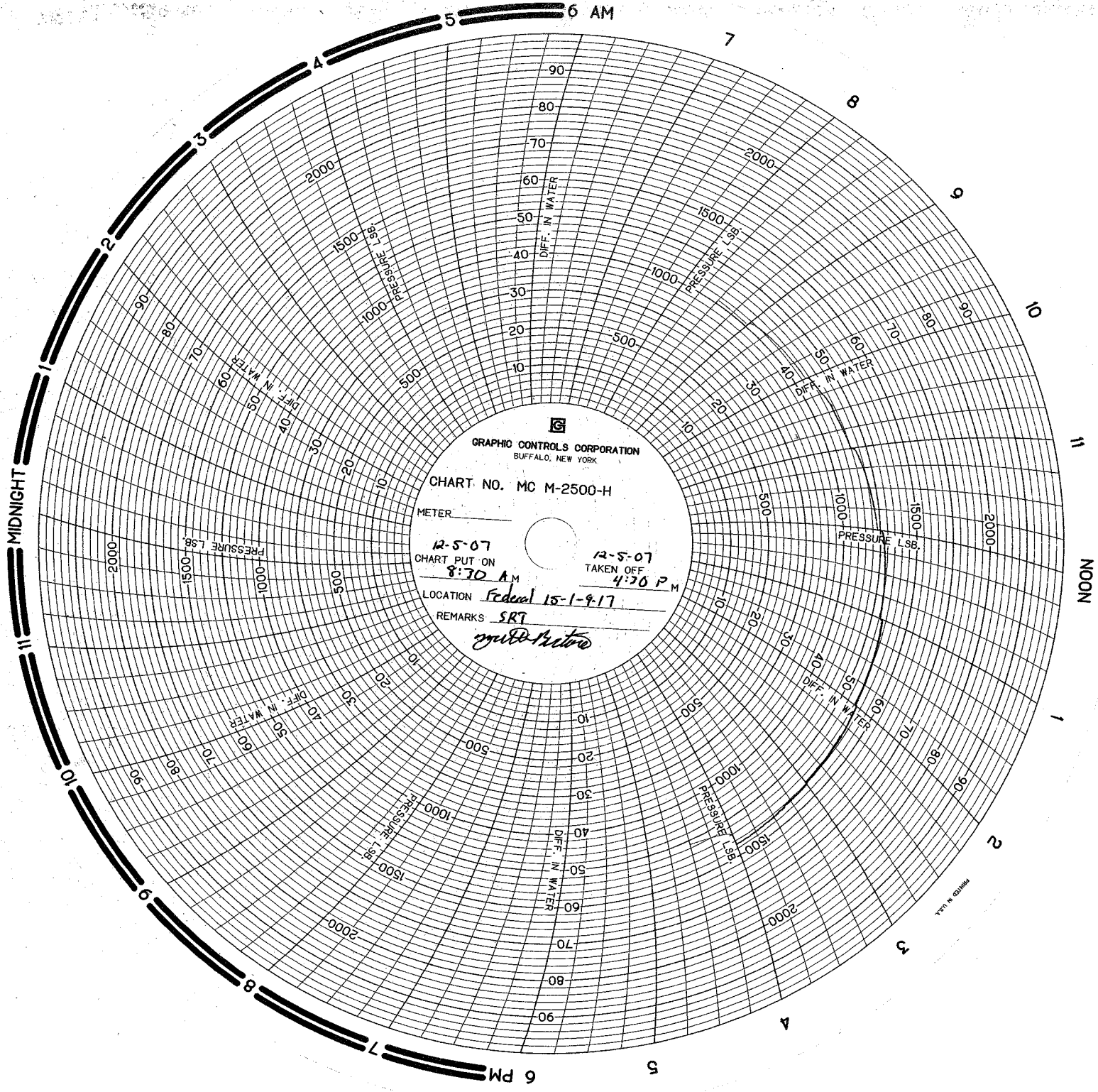

GRAPHIC CONTROLS CORPORATION
BUFFALO, NEW YORK

CHART NO. MC M-2500-H

METER _____

12-5-07
CHART PUT ON

8:30 A.M.

12-5-07
TAKEN OFF

4:30 P.M.

LOCATION Federal 15-1-9-17

REMARKS SRT

W.D. Metro

MADE IN U.S.A.



UNITED STATES ENVIRONMENTAL PROTECTION AGENCY
REGION 8

1595 Wynkoop Street
Denver, CO 80202-1129
Phone 800-227-8917
<http://www.epa.gov/region08>

JAN 17 2008

Ref: 8P-W-GW

43 047 35182
98 17E 1

CERTIFIED MAIL
RETURN RECEIPT REQUESTED

Michael Guinn
District Manager
Newfield Production Company
Route 3-Box 3630
Myton, UT 84502

Accepted by the
Utah Division of
Oil, Gas and Mining
FOR RECORD ONLY

RE: **Authorization to Continue Injection**
EPA UIC Permit UT21052-07111
Well: Federal 15-1-9-17
Uintah County, Utah

Dear Mr. Guinn:

Thank you for submitting the results from the December 27, 2007 Radioactive Tracer Survey (RTS) used to demonstrate Part II (External) Mechanical Integrity (MI) in the Federal 15-1-9-17 Class II injection well to the Region 8 Ground Water Program office of the Environmental Protection Agency (EPA). The results of the RTS were reviewed and approved on January 10, 2008, and the EPA has determined that the test adequately demonstrated Part II MI; that injected fluids will remain in the authorized injection interval at or below the Maximum Authorized Injection Pressure (MAIP) of **1360 psig**.

The EPA hereby authorizes continued injection into Federal 15-1-9-17 under the terms and conditions of EPA UIC Permit UT21052-07111 at an **MAIP of 1360 psig**.

You may apply for a higher maximum allowable injection pressure at a later date. Your application should be accompanied by the interpreted results from a Step-Rate Test (SRT) that measures the formation fracture pressure and the fracture gradient at this location. A current copy of EPA Guidelines for running and interpreting a SRT will be sent upon request. Should the SRT result in approval of a higher maximum allowable injection pressure, a new Part II MI demonstration must be run to show that the injected fluids will remain in the authorized injection interval at the higher pressure. Please note that to use a pressure greater than the **MAIP of 1360 psig** during a SRT and RTS, you must first receive prior written authorization from the Director.

RECEIVED

FEB 04 2008

DIV. OF OIL, GAS & MINING

As of this approval, responsibility for Permit Compliance and Enforcement is transferred to Region 8 UIC Technical Enforcement Program office. Therefore, please direct all future notification, reporting, monitoring and compliance correspondence to the following address, referencing your well name and UIC Permit number on all correspondence regarding this well:

US EPA, Region 8
Attn: Nathan Wisler
MC: ENF-UFO
1595 Wynkoop Street
Denver, CO 80202

Please be reminded that it is your responsibility to be aware of and to comply with all conditions of your Permit. If you have any questions regarding this approval, please call Margo Smith at 800-227-8917 (ext. 312-6318). For questions regarding notification, testing, monitoring, reporting or other Permit requirements, Nathan Wisler of the UIC Technical Enforcement Program may be reached by calling 800-227-8917 (ext. 312-6211).

Sincerely,

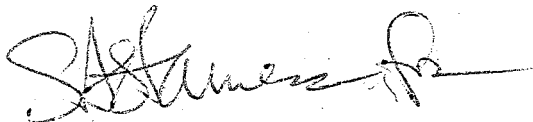

Stephen S. Tuber
Assistant Regional Administrator
Office of Partnerships and Regulatory Assistance

cc: Curtis Cesspooch, Chairperson
Uintah & Ouray Business Committee
Ute Indian Tribe

Ronald Groves, Councilman
Uintah & Ouray Business Committee
Ute Indian Tribe

Irene Cuch, Vice-Chairwoman
Uintah & Ouray Business Committee
Ute Indian Tribe

Steven Cesspooch, Councilman
Uintah & Ouray Business Committee
Ute Indian Tribe

Phillip Chimburas, Councilman
Uintah & Ouray Business Committee
Ute Indian Tribe

Frances Poowegup, Councilwoman
Uintah & Ouray Business Committee
Ute Indian Tribe

Chester Mills, Superintendent
BIA - Uintah & Ouray Indian Agency

David Gerbig
Operations Engineer
Newfield Production Company

Shawn Chapoose, Director
Land Use Department
Ute Indian Tribe

Gil Hunt
Associate Director
Utah Division of Oil, Gas, and Mining

Fluid Minerals Engineering Office
BLM - Vernal Office

STATE OF UTAH
DEPARTMENT OF NATURAL RESOURCES
DIVISION OF OIL, GAS AND MINING

5. LEASE DESIGNATION AND SERIAL NUMBER: USA UTU-64806
6. IF INDIAN, ALLOTTEE OR TRIBE NAME:
7. UNIT or CA AGREEMENT NAME: GMBU
8. WELL NAME and NUMBER: FEDERAL 15-1-9-17
9. API NUMBER: 4304735182
10. FIELD AND POOL, OR WILDCAT: GREATER MB UNIT

SUNDRY NOTICES AND REPORTS ON WELLS

Do not use this form for proposals to drill new wells, significantly deepen existing wells below current bottom-hole depth, reenter plugged wells, or to drill horizontal laterals. Use APPLICATION FOR PERMIT TO DRILL form for such proposals.

1. TYPE OF WELL: OIL WELL GAS WELL OTHER

2. NAME OF OPERATOR:
NEWFIELD PRODUCTION COMPANY

3. ADDRESS OF OPERATOR: Route 3 Box 3630 CITY Myton STATE UT ZIP 84052 PHONE NUMBER 435.646.3721

4. LOCATION OF WELL:
FOOTAGES AT SURFACE: 517 FSL 1710 FEL COUNTY: UINTAH
OTR/OTR. SECTION. TOWNSHIP. RANGE. MERIDIAN: SWSE, 1, T9S, R17E STATE: UT

11. CHECK APPROPRIATE BOXES TO INDICATE NATURE OF NOTICE, REPORT, OR OTHER DATA

TYPE OF SUBMISSION	TYPE OF ACTION		
<input type="checkbox"/> NOTICE OF INTENT (Submit in Duplicate) Approximate date work will _____	<input type="checkbox"/> ACIDIZE	<input type="checkbox"/> DEEPEN	<input type="checkbox"/> REPERFORATE CURRENT FORMATION
	<input type="checkbox"/> ALTER CASING	<input type="checkbox"/> FRACTURE TREAT	<input type="checkbox"/> SIDETRACK TO REPAIR WELL
	<input type="checkbox"/> CASING REPAIR	<input type="checkbox"/> NEW CONSTRUCTION	<input type="checkbox"/> TEMPORARITLY ABANDON
	<input type="checkbox"/> CHANGE TO PREVIOUS PLANS	<input type="checkbox"/> OPERATOR CHANGE	<input type="checkbox"/> TUBING REPAIR
	<input type="checkbox"/> CHANGE TUBING	<input type="checkbox"/> PLUG AND ABANDON	<input type="checkbox"/> VENT OR FLAIR
<input checked="" type="checkbox"/> SUBSEQUENT REPORT (Submit Original Form Only) Date of Work Completion: 06/24/2010	<input type="checkbox"/> CHANGE WELL NAME	<input type="checkbox"/> PLUG BACK	<input type="checkbox"/> WATER DISPOSAL
	<input type="checkbox"/> CHANGE WELL STATUS	<input type="checkbox"/> PRODUCTION (START/STOP)	<input type="checkbox"/> WATER SHUT-OFF
	<input type="checkbox"/> COMMINGLE PRODUCING FORMATIONS	<input type="checkbox"/> RECLAMATION OF WELL SITE	<input checked="" type="checkbox"/> OTHER: - Step Rate Test
	<input type="checkbox"/> CONVERT WELL TYPE	<input type="checkbox"/> RECOMPLETE - DIFFERENT FORMATION	

12. DESCRIBE PROPOSED OR COMPLETED OPERATIONS. Clearly show all pertinent details including dates, depths, volumes, etc.
A step rate test was conducted on the subject well on June 24,2010. Results from the test indicate that the fracture gradient is .800 psi/ft. Therefore, Newfield is requesting that the maximum allowable injection pressure (MAIP) be changed from 1360 psi to 1505 psi.

EPA #: UT21052-07111 API #: 43-047-35182

**Accepted by the
Utah Division of
Oil, Gas and Mining
FOR RECORD ONLY**

NAME (PLEASE PRINT) Lucy Chavez-Naupoto TITLE Administrative Assistant
SIGNATURE  DATE 07/21/2010

(This space for State use only)

RECEIVED
JUL 26 2010
DIV. OF OIL, GAS & MINING

Step Rate Test (SRT) Analysis

Date: 06/24/2010

Operator:

Newfield Production Company

Well:

Federal 15-1-9-17

Permit #:

UT21052-07111

Enter the following data :

Specific Gravity (sg) of injectate =	<u>1.015</u>	g/cc	
Depth to top perforation (D) =	<u>4179</u>	feet	4179
Top of permitted injection zone depth (blank=use top perforation to calculate fg) =		feet	
Estimated Formation Parting Pressure (P _{fp}) from SRT chart =	<u>1505</u>	psi	
Instantaneous Shut In Pressure (ISIP) from SRT =	<u>1533</u>	psi	1505
Bottom Hole Parting Pressure (P _{bhp}) from downhole pressure recorder =		psi	no downhole

Part One - Calculation of Fracture Gradient (fg)

Calculated Fracture Gradient = 0.800 psi/ft.

where: fg = P_{bhp} / D (Note: this formula uses the downhole recorded bottom hole parting pressure if available) = 1533

D = depth used = 4179

P_{bhp} used = 3342

Calculated Bottom Hole Parting Pressure (P_{bhp}) = 3342 psi

3341.650

to calculate Bottom Hole Parting Pressure (P_{bhp}) = Formation Fracture Pressure (ISIP or P_{fp}) + (0.433 * SG * D)

(Uses lesser of ISIP or P_{fp}) Value used = 1505

Part Two - Calculation of Maximum Allowable Injection Pressure (MAIP)

Maximum Allowable Injection Pressure (MAIP) = 1505 psig

D = depth used = 4179

MAIP = [fg * (0.433 * SG)] * D = 1506.550

(rounded down to nearest 5 psig)

**Federal 15-1-9-17
Greater Monument Butte Unit
Step Rate Test
June 24, 2010**

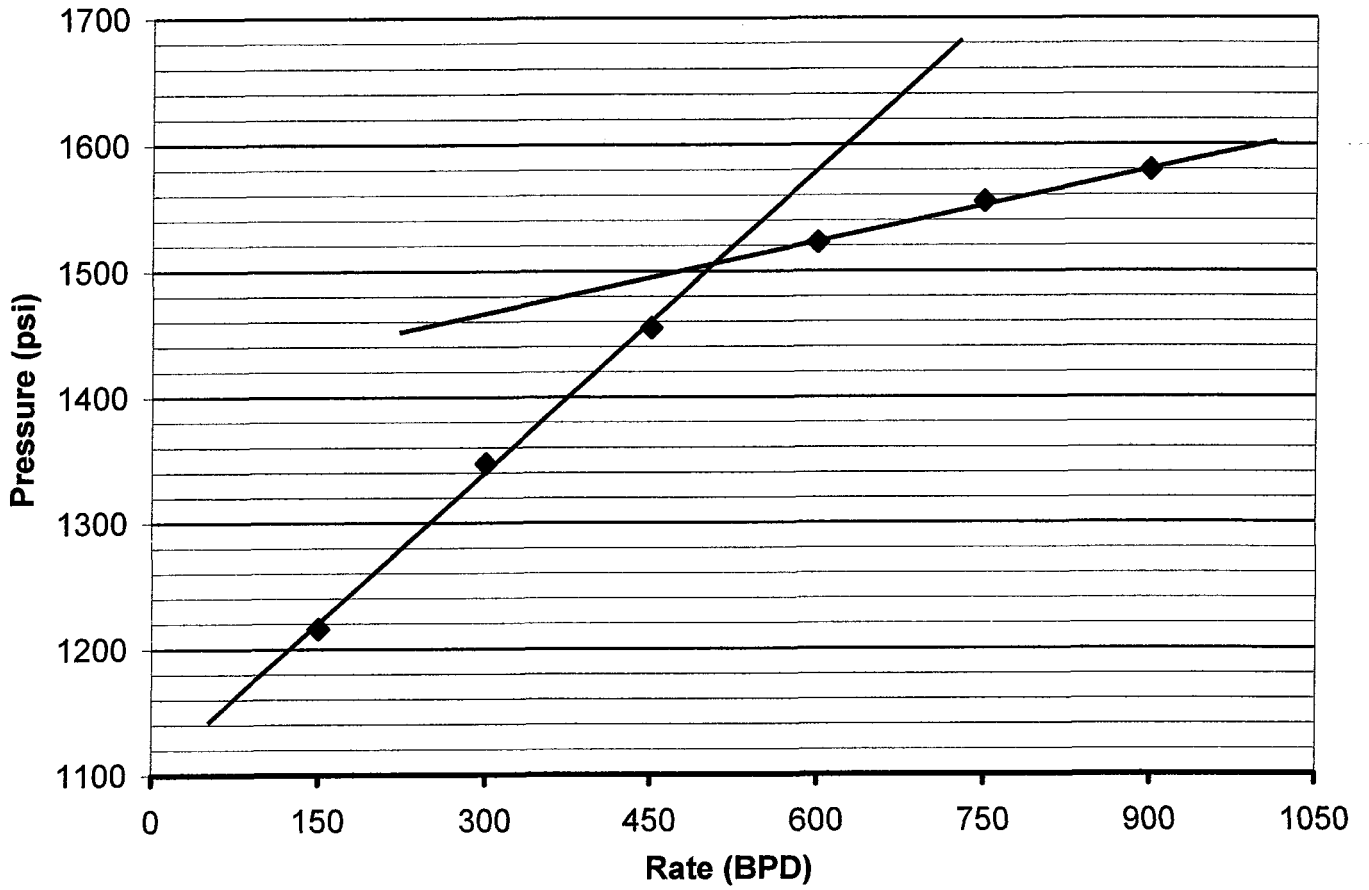

Start Pressure: 1081 psi
Instantaneous Shut In Pressure (ISIP): 1533 psi
Top Perforation: 4179 feet
Fracture pressure (Pfp): 1505 psi
FG: 0.800 psi/ft

Step	Rate(bpd)	Pressure(psi)
1	150	1216
2	300	1347
3	450	1455
4	600	1523
5	750	1555
6	900	1580

Federal 15-1-9-17 SRT (6-24-10)

Device - PrTemp1000
Serial Number - M75866
Device ID - PrTemp

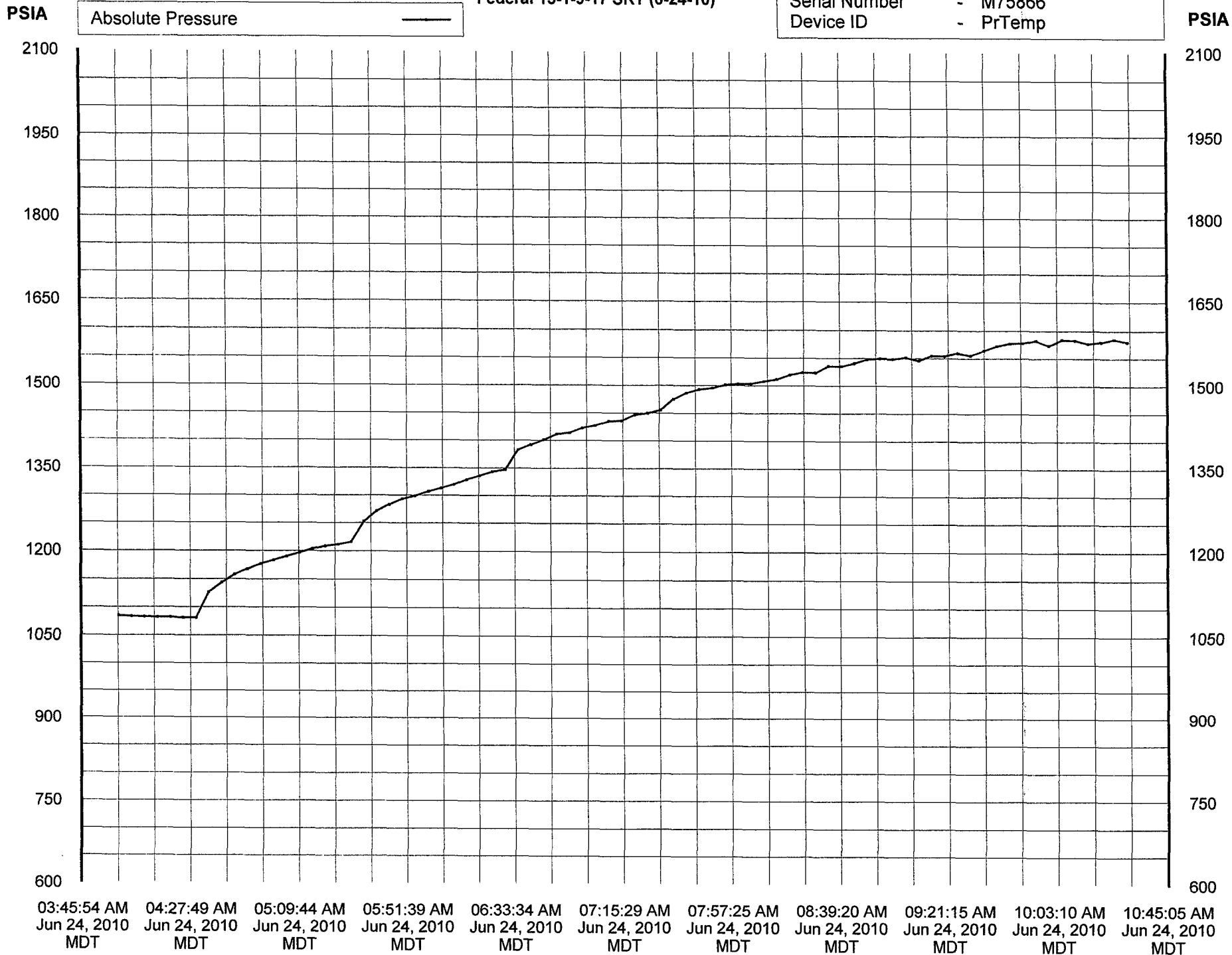

Report Name: PrTemp1000 Data Table
 Report Date: Jun 24, 2010 12:26:07 PM MDT
 File Name: C:\Program Files\PTC® Instruments 2.00\Federal 15-1-9-17 SRT (6-24-10).csv
 Title: Federal 15-1-9-17 SRT (6-24-10)
 Device: PrTemp1000 - Temperature and Pressure Recorder
 Hardware Revision: REV2C (64K)
 Serial Number: M75866
 Device ID: PrTemp
 Data Start Date: Jun 24, 2010 04:00:00 AM MDT
 Data End Date: Jun 24, 2010 10:30:01 AM MDT
 Reading Rate: 2 Seconds
 Readings: 1 to 79 of 79
 Last Calibration Date: May 22, 2009
 Next Calibration Date: May 22, 2010

<u>Reading</u>	<u>Date and Time (MDT)</u>	<u>Absolute Pressure</u>	<u>Annotation</u>
1	Jun 24, 2010 04:00:00 AM	1084.800	PSIA
2	Jun 24, 2010 04:05:00 AM	1083.400	PSIA
3	Jun 24, 2010 04:10:01 AM	1082.600	PSIA
4	Jun 24, 2010 04:15:00 AM	1081.800	PSIA
5	Jun 24, 2010 04:20:01 AM	1081.800	PSIA
6	Jun 24, 2010 04:25:00 AM	1081.200	PSIA
7	Jun 24, 2010 04:30:01 AM	1080.800	PSIA
8	Jun 24, 2010 04:35:00 AM	1126.800	PSIA
9	Jun 24, 2010 04:40:01 AM	1143.600	PSIA
10	Jun 24, 2010 04:45:00 AM	1157.800	PSIA
11	Jun 24, 2010 04:50:00 AM	1168.000	PSIA
12	Jun 24, 2010 04:55:00 AM	1177.200	PSIA
13	Jun 24, 2010 05:00:00 AM	1183.600	PSIA
14	Jun 24, 2010 05:05:01 AM	1190.200	PSIA
15	Jun 24, 2010 05:10:00 AM	1196.600	PSIA
16	Jun 24, 2010 05:15:01 AM	1203.200	PSIA
17	Jun 24, 2010 05:20:00 AM	1208.000	PSIA
18	Jun 24, 2010 05:25:01 AM	1211.000	PSIA
19	Jun 24, 2010 05:30:00 AM	1215.600	PSIA
20	Jun 24, 2010 05:35:00 AM	1252.000	PSIA
21	Jun 24, 2010 05:40:00 AM	1271.000	PSIA
22	Jun 24, 2010 05:45:00 AM	1283.200	PSIA
23	Jun 24, 2010 05:50:01 AM	1293.200	PSIA
24	Jun 24, 2010 05:55:00 AM	1298.800	PSIA
25	Jun 24, 2010 06:00:01 AM	1307.000	PSIA
26	Jun 24, 2010 06:05:00 AM	1313.000	PSIA
27	Jun 24, 2010 06:10:01 AM	1319.600	PSIA
28	Jun 24, 2010 06:15:00 AM	1328.600	PSIA
29	Jun 24, 2010 06:20:00 AM	1336.000	PSIA
30	Jun 24, 2010 06:25:00 AM	1343.000	PSIA
31	Jun 24, 2010 06:30:00 AM	1347.200	PSIA
32	Jun 24, 2010 06:35:01 AM	1383.200	PSIA
33	Jun 24, 2010 06:40:00 AM	1392.200	PSIA
34	Jun 24, 2010 06:45:01 AM	1401.200	PSIA
35	Jun 24, 2010 06:50:00 AM	1411.000	PSIA
36	Jun 24, 2010 06:55:01 AM	1413.800	PSIA
37	Jun 24, 2010 07:00:01 AM	1422.400	PSIA
38	Jun 24, 2010 07:05:00 AM	1427.200	PSIA
39	Jun 24, 2010 07:10:00 AM	1435.000	PSIA
40	Jun 24, 2010 07:15:00 AM	1435.800	PSIA
41	Jun 24, 2010 07:20:01 AM	1446.600	PSIA
42	Jun 24, 2010 07:25:00 AM	1449.800	PSIA
43	Jun 24, 2010 07:30:01 AM	1455.400	PSIA
44	Jun 24, 2010 07:35:00 AM	1474.800	PSIA
45	Jun 24, 2010 07:40:01 AM	1486.400	PSIA
46	Jun 24, 2010 07:45:00 AM	1492.800	PSIA
47	Jun 24, 2010 07:50:00 AM	1495.200	PSIA
48	Jun 24, 2010 07:55:00 AM	1501.200	PSIA
49	Jun 24, 2010 08:00:00 AM	1502.600	PSIA
50	Jun 24, 2010 08:05:01 AM	1503.200	PSIA
51	Jun 24, 2010 08:10:00 AM	1507.600	PSIA
52	Jun 24, 2010 08:15:01 AM	1511.600	PSIA
53	Jun 24, 2010 08:20:00 AM	1519.400	PSIA
54	Jun 24, 2010 08:25:01 AM	1523.800	PSIA
55	Jun 24, 2010 08:30:00 AM	1523.400	PSIA
56	Jun 24, 2010 08:35:00 AM	1535.800	PSIA
57	Jun 24, 2010 08:40:00 AM	1535.200	PSIA
58	Jun 24, 2010 08:45:04 AM	1540.800	PSIA
59	Jun 24, 2010 08:50:01 AM	1547.600	PSIA
60	Jun 24, 2010 08:55:00 AM	1549.200	PSIA

61	Jun 24, 2010 09:00:01 AM	1548.600	PSIA
62	Jun 24, 2010 09:05:00 AM	1551.600	PSIA
63	Jun 24, 2010 09:10:01 AM	1546.000	PSIA
64	Jun 24, 2010 09:15:01 AM	1555.000	PSIA
65	Jun 24, 2010 09:20:00 AM	1554.200	PSIA
66	Jun 24, 2010 09:25:00 AM	1559.600	PSIA
67	Jun 24, 2010 09:30:00 AM	1555.200	PSIA
68	Jun 24, 2010 09:35:01 AM	1564.400	PSIA
69	Jun 24, 2010 09:40:00 AM	1572.600	PSIA
70	Jun 24, 2010 09:45:01 AM	1577.400	PSIA
71	Jun 24, 2010 09:50:00 AM	1578.200	PSIA
72	Jun 24, 2010 09:55:01 AM	1582.600	PSIA
73	Jun 24, 2010 10:00:00 AM	1573.400	PSIA
74	Jun 24, 2010 10:05:00 AM	1584.200	PSIA
75	Jun 24, 2010 10:10:00 AM	1583.200	PSIA
76	Jun 24, 2010 10:15:00 AM	1577.200	PSIA
77	Jun 24, 2010 10:20:01 AM	1580.000	PSIA
78	Jun 24, 2010 10:25:00 AM	1585.000	PSIA
79	Jun 24, 2010 10:30:01 AM	1580.200	PSIA

Federal 15-1-9-17 ISIP (6-24-10)

Device	- PrTemp1000
Serial Number	- M75866
Device ID	- PrTemp

Absolute Pressure	—
-------------------	---

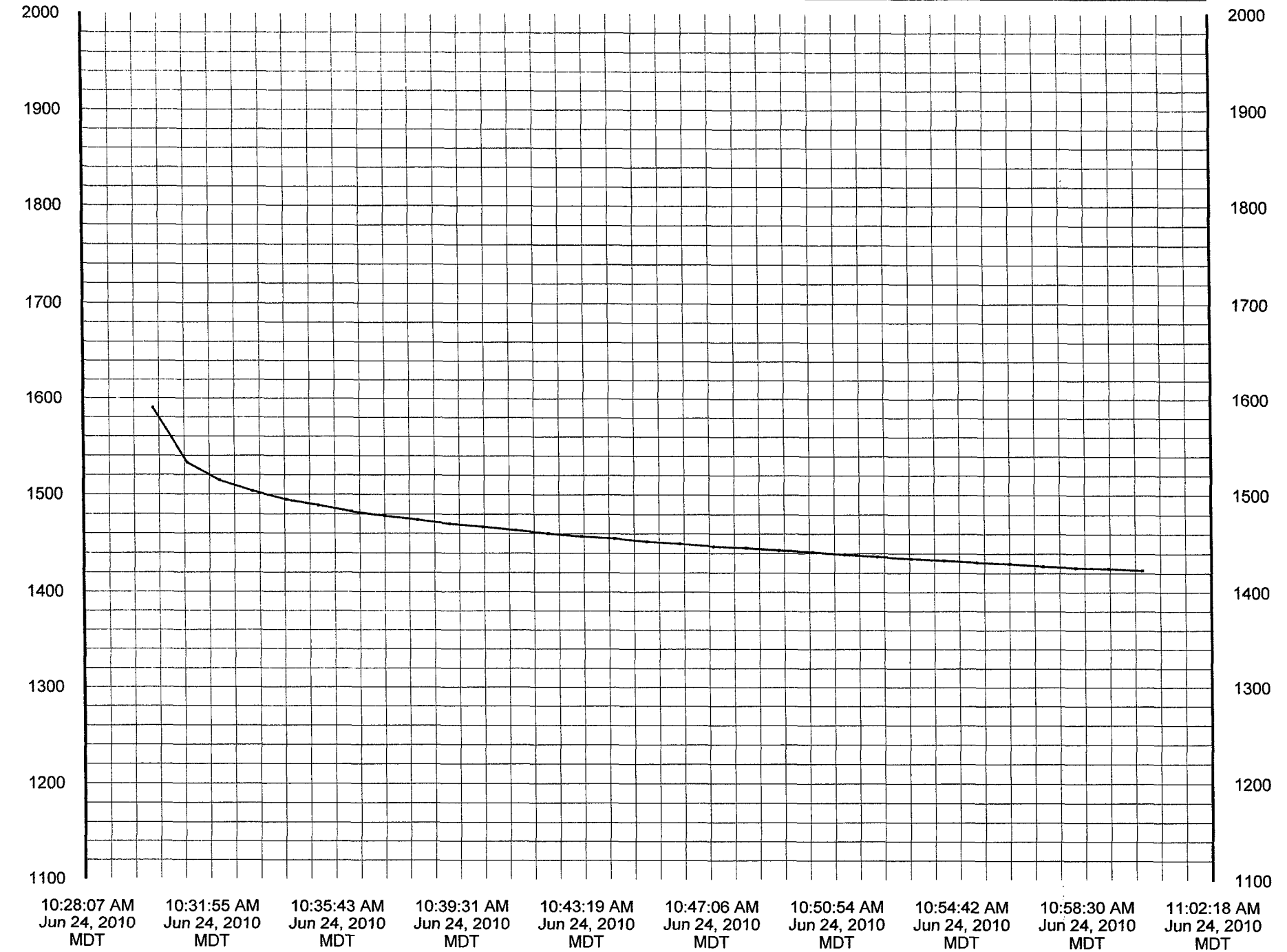

Report Name: PrTemp1000 Data Table
 Report Date: Jun 24, 2010 12:25:59 PM MDT
 File Name: C:\Program Files\PTC® Instruments 2.00\Federal 15-1-9-17 ISIP (6-24-10).csv
 Title: Federal 15-1-9-17 ISIP (6-24-10)
 Device: PrTemp1000 - Temperature and Pressure Recorder
 Hardware Revision: REV2C (64K)
 Serial Number: M75866
 Device ID: PrTemp
 Data Start Date: Jun 24, 2010 10:30:13 AM MDT
 Data End Date: Jun 24, 2010 11:00:14 AM MDT
 Reading Rate: 2 Seconds
 Readings: 1 to 31 of 31
 Last Calibration Date: May 22, 2009
 Next Calibration Date: May 22, 2010

<u>Reading</u>	<u>Date and Time (MDT)</u>	<u>Absolute Pressure</u>	<u>Annotation</u>
1	Jun 24, 2010 10:30:13 AM	1589.800	PSIA
2	Jun 24, 2010 10:31:14 AM	1533.000	PSIA
3	Jun 24, 2010 10:32:13 AM	1514.400	PSIA
4	Jun 24, 2010 10:33:13 AM	1503.200	PSIA
5	Jun 24, 2010 10:34:14 AM	1494.600	PSIA
6	Jun 24, 2010 10:35:13 AM	1489.000	PSIA
7	Jun 24, 2010 10:36:13 AM	1482.600	PSIA
8	Jun 24, 2010 10:37:14 AM	1478.000	PSIA
9	Jun 24, 2010 10:38:14 AM	1474.000	PSIA
10	Jun 24, 2010 10:39:13 AM	1469.800	PSIA
11	Jun 24, 2010 10:40:14 AM	1466.800	PSIA
12	Jun 24, 2010 10:41:14 AM	1463.400	PSIA
13	Jun 24, 2010 10:42:13 AM	1460.000	PSIA
14	Jun 24, 2010 10:43:14 AM	1457.000	PSIA
15	Jun 24, 2010 10:44:14 AM	1455.000	PSIA
16	Jun 24, 2010 10:45:13 AM	1451.800	PSIA
17	Jun 24, 2010 10:46:13 AM	1449.600	PSIA
18	Jun 24, 2010 10:47:14 AM	1446.800	PSIA
19	Jun 24, 2010 10:48:13 AM	1445.200	PSIA
20	Jun 24, 2010 10:49:13 AM	1443.000	PSIA
21	Jun 24, 2010 10:50:14 AM	1441.200	PSIA
22	Jun 24, 2010 10:51:13 AM	1438.800	PSIA
23	Jun 24, 2010 10:52:13 AM	1436.800	PSIA
24	Jun 24, 2010 10:53:14 AM	1434.600	PSIA
25	Jun 24, 2010 10:54:14 AM	1433.000	PSIA
26	Jun 24, 2010 10:55:14 AM	1431.000	PSIA
27	Jun 24, 2010 10:56:14 AM	1429.600	PSIA
28	Jun 24, 2010 10:57:14 AM	1427.200	PSIA
29	Jun 24, 2010 10:58:13 AM	1425.600	PSIA
30	Jun 24, 2010 10:59:13 AM	1424.800	PSIA
31	Jun 24, 2010 11:00:14 AM	1423.000	PSIA

Federal 15-1-9-17 Rate Sheet (6-24-10)

<i>Step # 1</i>	Time:	4:35	4:40	4:45	4:50	4:55	5:00
	Rate:	150.5	150.5	150.5	150.5	150.4	150.4
	Time:	5:05	5:10	5:15	5:20	5:25	5:30
	Rate:	150.4	150.4	150.4	150.4	150.3	150.3
<i>Step # 2</i>	Time:	5:35	5:40	5:45	5:50	5:55	6:00
	Rate:	300.5	300.5	300.5	300.4	300.4	300.4
	Time:	6:05	6:10	6:15	6:20	6:25	6:30
	Rate:	300.3	300.3	300.3	300.3	300.3	300.2
<i>Step # 3</i>	Time:	6:35	6:40	6:45	6:50	6:55	7:00
	Rate:	450.3	450.3	450.3	450.3	450.3	450.2
	Time:	7:05	7:10	7:15	7:20	7:25	7:30
	Rate:	450.2	450.2	450.1	450.1	450.1	450.1
<i>Step # 4</i>	Time:	7:35	7:40	7:45	7:50	7:55	8:00
	Rate:	600.5	600.4	600.4	600.4	600.4	600.3
	Time:	8:05	8:10	8:15	8:20	8:25	8:30
	Rate:	600.3	600.3	600.2	600.1	600.1	600.1
<i>Step # 5</i>	Time:	8:35	8:40	8:45	8:50	8:55	9:00
	Rate:	750.5	750.5	750.5	750.4	750.4	750.4
	Time:	9:05	9:10	9:15	9:20	9:25	9:30
	Rate:	750.3	750.3	750.3	750.2	750.2	750.2
<i>Step # 6</i>	Time:	9:35	9:40	9:45	9:50	9:55	10:00
	Rate:	900.6	900.6	900.4	900.4	900.4	900.4
	Time:	10:05	10:10	10:15	10:20	10:25	10:30
	Rate:	900.4	900.3	900.3	900.3	900.2	900.2
	Time:						
	Rate:						
	Time:						
	Rate:						
	Time:						
	Rate:						
	Time:						
	Rate:						



**UNITED STATES ENVIRONMENTAL PROTECTION AGENCY
REGION 8**

1595 Wynkoop Street
Denver, CO 80202-1129
Phone 800-227-8917
<http://www.epa.gov/region08>

AUG 03 2010

Ref: 8P-W-GW

CERTIFIED MAIL
RETURN RECEIPT REQUESTED

Mr. Michael Guinn
District Manager
Newfield Production Company
Route 3-Box 3630
Myton, UT 84502

**Accepted by the
Utah Division of
Oil, Gas and Mining
FOR RECORD ONLY**

RE: Underground Injection Control (UIC)
Minor Permit Modification
Authorization to Continue Injection
EPA UIC Permit UT21052-07111
Well: Federal 15-1-9-17
SWSE Sec. 1-T9S-R17E
Uintah County, UT
API No.: 43-047-35182

Dear Mr. Guinn:

The Environmental Protection Agency Region 8 (EPA) has received Newfield Production Company's (Newfield) July 21, 2010, letter with enclosures requesting an increase in the Maximum Allowable Injection Pressure (MAIP) for the Federal 15-1-9-17 well. The enclosed Step Rate Test (SRT) and Radioactive Tracer Survey (RTS) results were reviewed and approved by EPA. Newfield's interpretation of the enclosed SRT data concluded the fracture gradient to be 0.800 psi/ft. EPA's analysis of the same data also determined the fracture gradient to be 0.800 psi/ft., resulting in a calculated MAIP of 1,505 psig. The enclosed RTS was reviewed and approved by EPA. Therefore, the MAIP for UIC Permit UT21052-07111 is hereby increased to 1,505 psig from the 1,360 psig previously authorized.

As of the date of this letter, EPA authorizes continued injection into the Federal 15-1-9-17 well under the terms and conditions of UIC Permit UT21052-07111 at the MAIP of 1,505 psig.

RECEIVED

AUG 11 2010

UIC - OIL & GAS

You may apply for a higher MAIP at a later date. Your application should be accompanied by the interpreted results of a SRT that measures the fracture parting pressure and determines the fracture gradient at the injection depth and location. A current copy of EPA guidelines for running and interpreting a SRT will be sent upon request. Should the SRT result in a request for a higher MAIP, a RTS conducted at the new MAIP is required.

As of this approval, responsibility for Permit compliance and enforcement is transferred to the EPA Region 8 UIC Technical Enforcement Program Office. Therefore, please direct all future notification, reporting, monitoring and compliance correspondence to the following address, referencing the well name and UIC Permit number on all correspondence regarding this well:

US EPA, Region 8
Attn: Nathan Wiser
MC: ENF-UFO
1595 Wynkoop Street
Denver, CO 80202

For questions regarding notification, testing, monitoring, reporting or other Permit requirements, Nathan Wiser of the UIC Technical Enforcement Program may be reached by calling 800-227-8917 (ext. 312-6211). Please be reminded that it is your responsibility to be aware of and to comply with all conditions of your Permit.

If you have any questions regarding this approval, please call Jason Deardorff at 303-312-6583 or 800-227-8917 (ext. 312-6583).

Sincerely,



for Stephen S. Tuber
Assistant Regional Administrator
Office of Partnerships and Regulatory Assistance

cc: Uintah & Ouray Business Committee:

Curtis Cesspooch, Chairman
Frances Poowegup, Vice-chairwoman
Phillip Chimburas, Councilman
Stewart Pike, Councilman
Irene Cuch, Councilwoman
Richard Jenks, Jr., Councilman

Daniel Picard
Superintendent
Uintah & Ouray Indian Agency
Bureau of Indian Affairs

Mike Natchees
Environmental Coordinator
Ute Indian Tribe

Manual Myore
Director of Energy & Minerals Dept.
Ute Indian Tribe

Brad Hill
Acting Associate Director
Utah Division of Oil, Gas, and Mining

Fluid Minerals Engineering Office
BLM - Vernal Office

Eric Sundberg
Regulatory Analyst
Newfield Production Company

STATE OF UTAH DEPARTMENT OF NATURAL RESOURCES DIVISION OF OIL, GAS, AND MINING		FORM 9
SUNDRY NOTICES AND REPORTS ON WELLS Do not use this form for proposals to drill new wells, significantly deepen existing wells below current bottom-hole depth, reenter plugged wells, or to drill horizontal laterals. Use APPLICATION FOR PERMIT TO DRILL form for such proposals.		5. LEASE DESIGNATION AND SERIAL NUMBER: UTU-64806
		6. IF INDIAN, ALLOTTEE OR TRIBE NAME:
1. TYPE OF WELL Water Injection Well		7. UNIT or CA AGREEMENT NAME: GMBU (GRRV)
2. NAME OF OPERATOR: NEWFIELD PRODUCTION COMPANY		8. WELL NAME and NUMBER: FEDERAL 15-1-9-17
3. ADDRESS OF OPERATOR: Rt 3 Box 3630 , Myton, UT, 84052		9. API NUMBER: 43047351820000
PHONE NUMBER: 435 646-4825 Ext		9. FIELD and POOL or WILDCAT: 8 MILE FLAT NORTH
4. LOCATION OF WELL FOOTAGES AT SURFACE: 0517 FSL 1710 FEL QTR/QTR, SECTION, TOWNSHIP, RANGE, MERIDIAN: Qtr/Qtr: SWSE Section: 01 Township: 09.0S Range: 17.0E Meridian: S		COUNTY: UINTAH
		STATE: UTAH

11.

CHECK APPROPRIATE BOXES TO INDICATE NATURE OF NOTICE, REPORT, OR OTHER DATA

TYPE OF SUBMISSION	TYPE OF ACTION		
<input type="checkbox"/> NOTICE OF INTENT Approximate date work will start:	<input type="checkbox"/> ACIDIZE	<input type="checkbox"/> ALTER CASING	<input type="checkbox"/> CASING REPAIR
<input checked="" type="checkbox"/> SUBSEQUENT REPORT Date of Work Completion: 4/10/2012	<input type="checkbox"/> CHANGE TO PREVIOUS PLANS	<input type="checkbox"/> CHANGE TUBING	<input type="checkbox"/> CHANGE WELL NAME
<input type="checkbox"/> SPUD REPORT Date of Spud:	<input type="checkbox"/> CHANGE WELL STATUS	<input type="checkbox"/> COMMINGLE PRODUCING FORMATIONS	<input type="checkbox"/> CONVERT WELL TYPE
<input type="checkbox"/> DRILLING REPORT Report Date:	<input type="checkbox"/> DEEPEN	<input type="checkbox"/> FRACTURE TREAT	<input type="checkbox"/> NEW CONSTRUCTION
	<input type="checkbox"/> OPERATOR CHANGE	<input type="checkbox"/> PLUG AND ABANDON	<input type="checkbox"/> PLUG BACK
	<input type="checkbox"/> PRODUCTION START OR RESUME	<input type="checkbox"/> RECLAMATION OF WELL SITE	<input type="checkbox"/> RECOMPLETE DIFFERENT FORMATION
	<input type="checkbox"/> REPERFORATE CURRENT FORMATION	<input type="checkbox"/> SIDETRACK TO REPAIR WELL	<input type="checkbox"/> TEMPORARY ABANDON
	<input type="checkbox"/> TUBING REPAIR	<input type="checkbox"/> VENT OR FLARE	<input type="checkbox"/> WATER DISPOSAL
	<input type="checkbox"/> WATER SHUTOFF	<input type="checkbox"/> SI TA STATUS EXTENSION	<input type="checkbox"/> APD EXTENSION
	<input type="checkbox"/> WILDCAT WELL DETERMINATION	<input checked="" type="checkbox"/> OTHER	OTHER: <input type="text" value="5 YR MIT"/>

12. DESCRIBE PROPOSED OR COMPLETED OPERATIONS. Clearly show all pertinent details including dates, depths, volumes, etc.

On 03/27/2012 Nathan Wiser with the EPA was contacted concerning the 5 year MIT on the above listed well. On 04/10/2012 the casing was pressured up to 1180 psig and charted for 30 minutes with no pressure loss. The well was not injecting during the test. The tubing pressure was 1450 psig during the test. There was not an EPA representative available to witness the test. EPA# UT21052-07111

**Accepted by the
Utah Division of
Oil, Gas and Mining
FOR RECORD ONLY
May 03, 2012**

NAME (PLEASE PRINT) Lucy Chavez-Naupoto	PHONE NUMBER 435 646-4874	TITLE Water Services Technician
SIGNATURE N/A	DATE 4/12/2012	

Mechanical Integrity Test

Casing or Annulus Pressure Mechanical Integrity Test

U.S. Environmental Protection Agency
Underground Injection Control Program
999 18th Street, Suite 500 Denver, CO 80202-2466

EPA Witness: _____ Date: 04 / 10 / 2012
 Test conducted by: Lynn Monson
 Others present: _____

Well Name: <u>Federal 15-1-9-17</u>	Type: ER SWD	Status: AC TA UC
Field: <u>Monument Butte</u>		
Location: <u>SW/SE</u> Sec: <u>1</u> T <u>9</u> N <u>8</u> R <u>17</u> E/W	County: <u>Uintah</u>	State: <u>Ut</u>
Operator: <u>New Field</u>		
Last MIT: <u>/ /</u>	Maximum Allowable Pressure: _____	PSIG

Ut 21052-07111

Is this a regularly scheduled test? Yes No
 Initial test for permit? Yes No
 Test after well rework? Yes No
 Well injecting during test? Yes No If Yes, rate: _____ bpd

Pre-test casing/tubing annulus pressure: 0 psig

MIT DATA TABLE	Test #1	Test #2	Test #3
TUBING PRESSURE			
Initial Pressure	<u>1452</u> psig	psig	psig
End of test pressure	<u>1450</u> psig	psig	psig
CASING / TUBING ANNULUS PRESSURE			
0 minutes	<u>1180</u> psig	psig	psig
5 minutes	<u>1180</u> psig	psig	psig
10 minutes	<u>1180</u> psig	psig	psig
15 minutes	<u>1180</u> psig	psig	psig
20 minutes	<u>1180</u> psig	psig	psig
25 minutes	<u>1180</u> psig	psig	psig
30 minutes	<u>1180</u> psig	psig	psig
_____ minutes	psig	psig	psig
_____ minutes	psig	psig	psig
RESULT	<input checked="" type="checkbox"/> Pass <input type="checkbox"/> Fail	<input type="checkbox"/> Pass <input type="checkbox"/> Fail	<input type="checkbox"/> Pass <input type="checkbox"/> Fail

Does the annulus pressure build back up after the test? Yes No

MECHANICAL INTEGRITY PRESSURE TEST

Additional comments for mechanical integrity pressure test, such as volume of fluid added to annulus and bled back at end of test, reason for failing test (casing head leak, tubing leak, other), etc.:

Signature of Witness: _____

Well Name: **Federal 15-1-9-17**

Surface Legal Location 01-9S-17E		API/UWI 43047351820000		Well RC 500151783		Lease		State/Province Utah		Field Name GMBU CTB10		County UINTAH	
Spud Date		Rig Release Date		On Production Date 4/22/2004		Original KB Elevation (ft) 5,049		Ground Elevation (ft) 5,037		Total Depth All (TVD) (ftKB)		PBTD (All) (ftKB) Original Hole - 5,957.0	

Most Recent Job

Job Category Production / Workover		Primary Job Type Other		Secondary Job Type N/A		Job Start Date 4/10/2012		Job End Date 4/10/2012	
---------------------------------------	--	---------------------------	--	---------------------------	--	-----------------------------	--	---------------------------	--

TD: 5,990.0

Vertical - Original Hole, 7/28/2015 9:52:37 AM

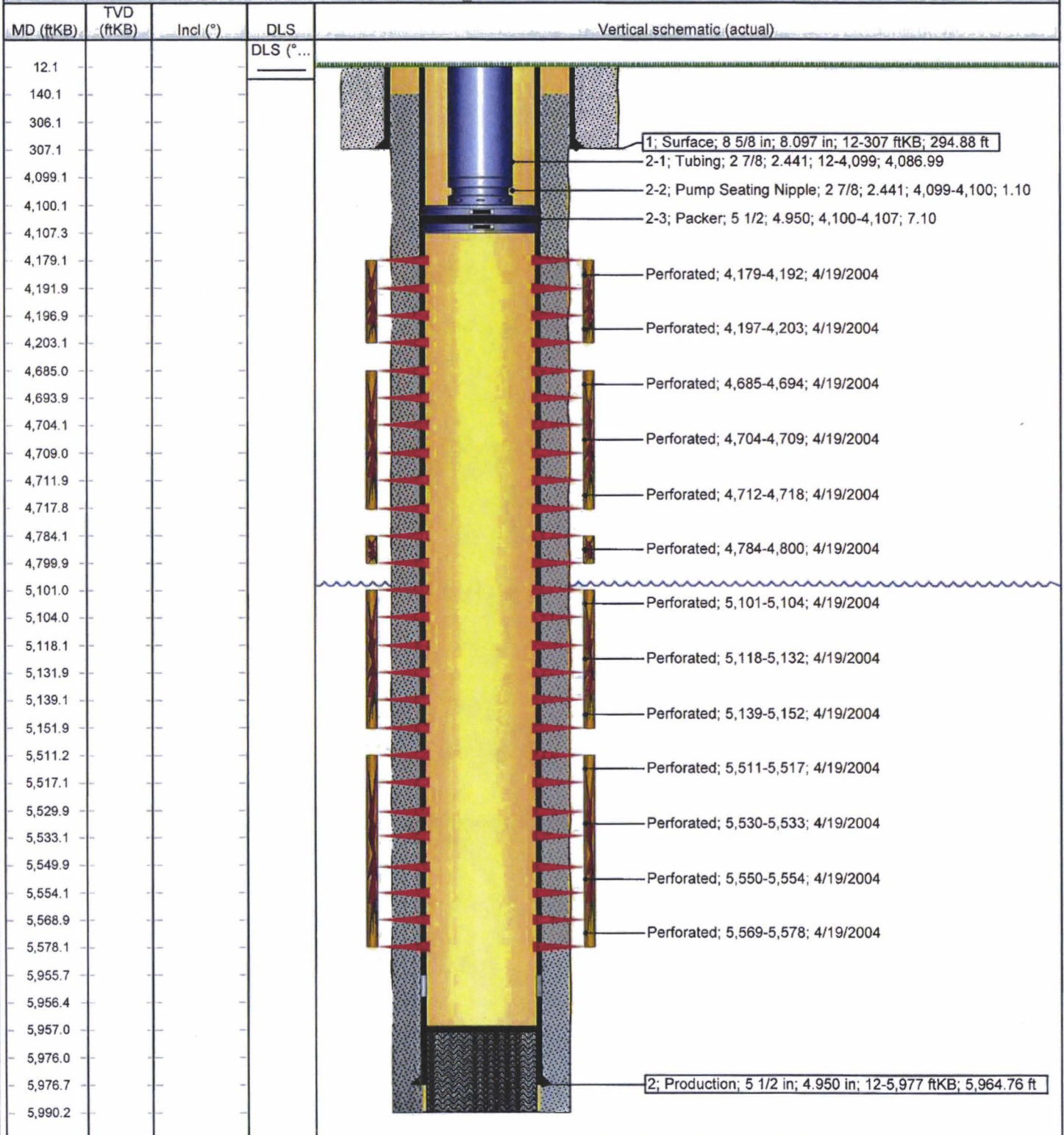

NEWFIELD



Newfield Wellbore Diagram Data Federal 15-1-9-17

Surface Legal Location 01-9S-17E		API/UWI 43047351820000		Lease	
County UINTAH		State/Province Utah		Basin	
Well Start Date 3/20/2004		Spud Date		Final Rig Release Date	
Original KB Elevation (ft) 5,049		Ground Elevation (ft) 5,037		Total Depth (ftKB) 5,990.0	
				Total Depth All (TVD) (ftKB)	
				PBD (All) (ftKB) Original Hole - 5,957.0	

Casing Strings

Csg Des	Run Date	OD (in)	ID (in)	Wt/Ln (lb/ft)	Grade	Set Depth (ftKB)
Surface	3/20/2004	8 5/8	8.097	24.00	J-55	307
Production	4/2/2004	5 1/2	4.950	15.50	J-55	5,977

Cement

String: Surface, 307ftKB 3/23/2004

Cementing Company BJ Services Company		Top Depth (ftKB) 12.0	Bottom Depth (ftKB) 307.0	Full Return?	Vol Cement Ret (bb)
Fluid Description 2% CaCL2 + 1/4#/sk Cello-Flake mixed		Fluid Type Lead	Amount (sacks) 150	Class G	Estimated Top (ftKB) 12.0

String: Production, 5,977ftKB 4/2/2004

Cementing Company BJ Services Company		Top Depth (ftKB) 140.0	Bottom Depth (ftKB) 5,990.0	Full Return?	Vol Cement Ret (bb)
Fluid Description 10% gel + 3% KCL, 3#s /sk CSE + 2# sk/kolseal + 1/2#s/sk Cello Flake		Fluid Type Lead	Amount (sacks) 300	Class Premilite II	Estimated Top (ftKB) 140.0
Fluid Description 2% Gel + 3% KCL, .5%EC1, 1/4# sk C.F. 2% gel. 3% SM mixed		Fluid Type Tail	Amount (sacks) 400	Class 50/50 poz	Estimated Top (ftKB) 3,000.0

Tubing Strings

Tubing Description		Run Date		Set Depth (ftKB)				
Tubing		4/30/2007		4,107.2				
Item Des	Jts	OD (in)	ID (in)	Wt (lb/ft)	Grade	Len (ft)	Top (ftKB)	Blm (ftKB)
Tubing	126	2 7/8	2.441	6.50	J-55	4,086.99	12.0	4,099.0
Pump Seating Nipple	1	2 7/8	2.441			1.10	4,099.0	4,100.1
Packer	1	5 1/2	4.950			7.10	4,100.1	4,107.2

Rod Strings

Rod Description		Run Date		Set Depth (ftKB)			
Item Des	Jts	OD (in)	Wt (lb/ft)	Grade	Len (ft)	Top (ftKB)	Blm (ftKB)

Perforation Intervals

Stage#	Zone	Top (ftKB)	Blm (ftKB)	Shot Dens (shots/ft)	Phasing (*)	Nom Hole Dia (in)	Date
5	GB6, Original Hole	4,179	4,192	4			4/19/2004
5	GB6, Original Hole	4,197	4,203	4			4/19/2004
4	D2, Original Hole	4,685	4,694	4			4/19/2004
4	D2, Original Hole	4,704	4,709	4			4/19/2004
4	D2, Original Hole	4,712	4,718	4			4/19/2004
3	C, Original Hole	4,784	4,800	4			4/19/2004
2	A1, Original Hole	5,101	5,104	4			4/19/2004
2	A3, Original Hole	5,118	5,132	4			4/19/2004
2	A3, Original Hole	5,139	5,152	4			4/19/2004
1	CP1, Original Hole	5,511	5,517	4			4/19/2004
1	CP1, Original Hole	5,530	5,533	4			4/19/2004
1	CP2, Original Hole	5,550	5,554	4			4/19/2004
1	CP2, Original Hole	5,569	5,578	4			4/19/2004

Stimulations & Treatments

Stage#	ISIP (psi)	Frac Gradient (psi/ft)	Max Rate (bbl/min)	Max PSI (psi)	Total Clean Vol (bbl)	Total Slurry Vol (bbl)	Vol Recov (bbl)
1	1,700	0.74	24.5	2,833			
2	1,650	0.76	24.6	4,039			
3	2,250	0.9	24.9	4,200			
4	2,000	0.86	24.4	3,374			
5	1,950	0.9	24.5	3,088			

Proppant

Stage#	Total Prop Vol Pumped (lb)	Total Add Amount
1		Proppant sand 73846 lb
2		Proppant sand 97863 lb
3		Proppant sand 29847 lb
4		Proppant sand 84141 lb



Proppant

Stage#	Total Prop Vol Pumped (lb)	Total Add Amount
5		Proppant sand 81463 lb

STATE OF UTAH DEPARTMENT OF NATURAL RESOURCES DIVISION OF OIL, GAS, AND MINING		FORM 9
		5. LEASE DESIGNATION AND SERIAL NUMBER: UTU-64806
SUNDRY NOTICES AND REPORTS ON WELLS		6. IF INDIAN, ALLOTTEE OR TRIBE NAME:
Do not use this form for proposals to drill new wells, significantly deepen existing wells below current bottom-hole depth, reenter plugged wells, or to drill horizontal laterals. Use APPLICATION FOR PERMIT TO DRILL form for such proposals.		7. UNIT or CA AGREEMENT NAME: GMBU (GRRV)
1. TYPE OF WELL Water Injection Well		8. WELL NAME and NUMBER: FEDERAL 15-1-9-17
2. NAME OF OPERATOR: NEWFIELD PRODUCTION COMPANY		9. API NUMBER: 43047351820000
3. ADDRESS OF OPERATOR: Rt 3 Box 3630 , Myton, UT, 84052	PHONE NUMBER: 435 646-4825 Ext	9. FIELD and POOL or WILDCAT: 8 MILE FLAT NORTH
4. LOCATION OF WELL FOOTAGES AT SURFACE: 0517 FSL 1710 FEL QTR/QTR, SECTION, TOWNSHIP, RANGE, MERIDIAN: Qtr/Qtr: SWSE Section: 01 Township: 09.0S Range: 17.0E Meridian: S		COUNTY: UINTAH
		STATE: UTAH
11. CHECK APPROPRIATE BOXES TO INDICATE NATURE OF NOTICE, REPORT, OR OTHER DATA		
TYPE OF SUBMISSION	TYPE OF ACTION	
<input type="checkbox"/> NOTICE OF INTENT Approximate date work will start: <input checked="" type="checkbox"/> SUBSEQUENT REPORT Date of Work Completion: 3/8/2017 <input type="checkbox"/> SPUD REPORT Date of Spud: <input type="checkbox"/> DRILLING REPORT Report Date:	<input type="checkbox"/> ACIDIZE <input type="checkbox"/> ALTER CASING <input type="checkbox"/> CHANGE TO PREVIOUS PLANS <input type="checkbox"/> CHANGE TUBING <input type="checkbox"/> CHANGE WELL STATUS <input type="checkbox"/> COMMINGLE PRODUCING FORMATIONS <input type="checkbox"/> DEEPEN <input type="checkbox"/> FRACTURE TREAT <input type="checkbox"/> OPERATOR CHANGE <input type="checkbox"/> PLUG AND ABANDON <input type="checkbox"/> PRODUCTION START OR RESUME <input type="checkbox"/> RECLAMATION OF WELL SITE <input type="checkbox"/> REPERFORATE CURRENT FORMATION <input type="checkbox"/> SIDETRACK TO REPAIR WELL <input type="checkbox"/> TUBING REPAIR <input type="checkbox"/> VENT OR FLARE <input type="checkbox"/> WATER SHUTOFF <input type="checkbox"/> SI TA STATUS EXTENSION <input type="checkbox"/> WILDCAT WELL DETERMINATION <input checked="" type="checkbox"/> OTHER	
		<input type="checkbox"/> CASING REPAIR <input type="checkbox"/> CHANGE WELL NAME <input type="checkbox"/> CONVERT WELL TYPE <input type="checkbox"/> NEW CONSTRUCTION <input type="checkbox"/> PLUG BACK <input type="checkbox"/> RECOMPLETE DIFFERENT FORMATION <input type="checkbox"/> TEMPORARY ABANDON <input type="checkbox"/> WATER DISPOSAL <input type="checkbox"/> APD EXTENSION OTHER: <input style="width: 100px;" type="text" value="5 YR MIT"/>
12. DESCRIBE PROPOSED OR COMPLETED OPERATIONS. Clearly show all pertinent details including dates, depths, volumes, etc.		
5 YR MIT performed on the above listed well. On 03/08/2017 the casing was pressured up to 1112 psig and charted for 30 minutes with no pressure loss. The well was injecting during the test. The tbq pressure was 1321 psig during the test. There was not an EPA representative available to witness the test. EPA #UT22197-07111		Accepted by the Utah Division of Oil, Gas and Mining FOR RECORD ONLY March 13, 2017
NAME (PLEASE PRINT) Lucy Chavez-Naupoto	PHONE NUMBER 435 646-4874	TITLE Water Services Technician
SIGNATURE N/A		DATE 3/9/2017

Mechanical Integrity Test Casing or Annulus Pressure Mechanical Integrity Test

U.S. Environmental Protection Agency
Underground Injection Control Program
999 18th Street, Suite 500 Denver, CO 80202-2456

EPA Witness: _____ Date: 03/08/2017
 Test conducted by: Ryan Lindsay
 Others present: _____

Well Name: <u>15-1-9-17</u>	Type: ER SWD	Status: AC TA UC
Field: <u>Greater Monument Butte</u>		
Location: <u>SW/SE</u> Sec: <u>1</u> T <u>9</u> N/S R <u>17</u> E/W	County: <u>Uintah</u>	State: <u>UT</u>
Operator: <u>Shannon Lazenby</u>		
Last MIT: <u> </u> / <u> </u> / <u> </u>	Maximum Allowable Pressure: <u>1356</u>	PSIG

Is this a regularly scheduled test? Yes No
 Initial test for permit? Yes No
 Test after well rework? Yes No
 Well injecting during test? Yes No If Yes, rate: 39 bpd

Pre-test casing/tubing annulus pressure: 0/1321 psig

MIT DATA TABLE	Test #1	Test #2	Test #3
TUBING PRESSURE			
Initial Pressure	<u>1321</u> psig	psig	psig
End of test pressure	<u>1321</u> psig	psig	psig
CASING/TUBING ANNULUS PRESSURE			
0 minutes	<u>1114</u> psig	psig	psig
5 minutes	<u>1113</u> psig	psig	psig
10 minutes	<u>1113</u> psig	psig	psig
15 minutes	<u>1112</u> psig	psig	psig
20 minutes	<u>1112</u> psig	psig	psig
25 minutes	<u>1112</u> psig	psig	psig
30 minutes	<u>1112</u> psig	psig	psig
<u>35</u> minutes	<u>1112</u> psig	psig	psig
_____ minutes	psig	psig	psig
RESULT	<input checked="" type="checkbox"/> Pass <input type="checkbox"/> Fail	<input type="checkbox"/> Pass <input type="checkbox"/> Fail	<input type="checkbox"/> Pass <input type="checkbox"/> Fail

Does the annulus pressure build back up after the test? Yes No

MECHANICAL INTEGRITY PRESSURE TEST

Additional comments for mechanical integrity pressure test, such as volume of fluid added to annulus and bled back at end of test, reason for failing test (casing head leak, tubing leak, other), etc.:

Signature of Witness: _____

Federal 15-1-9-17 (5yr MIT)

3/8/2017 1:09:23 PM

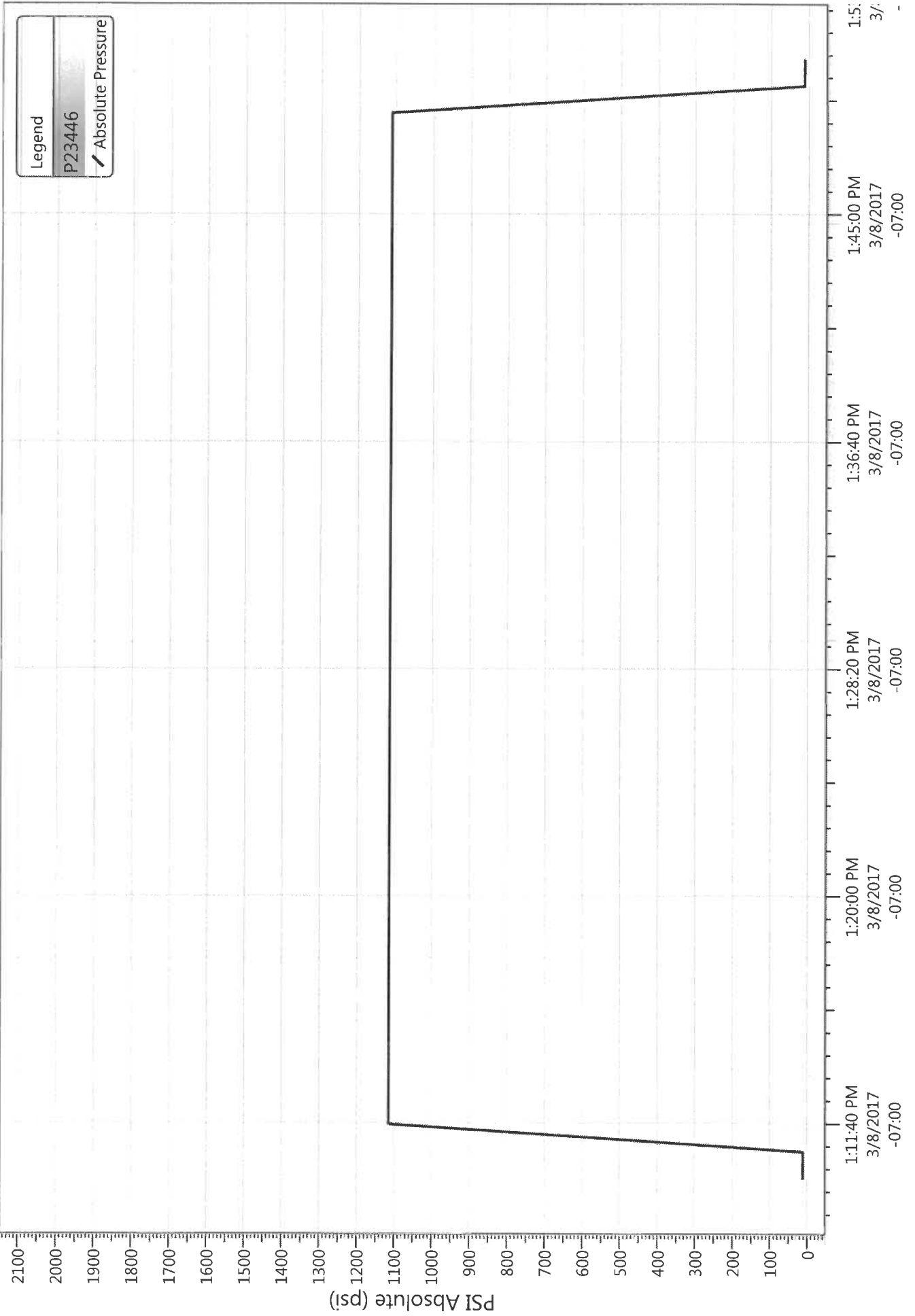

Division of Oil, Gas and Mining
 Operator Change/Name Change Worksheet-for State use only

Effective Date: 1/24/2020

FORMER OPERATOR: Newfield Production Company	NEW OPERATOR: Ovintiv Production, Inc.
Groups: Greater Monument Butte	

WELL INFORMATION:

Well Name	API Number	Town	Dir	Range	Dir	Sec	Entity Number	Type	Status
See Attached List									

Total Well Count: 4704

OPERATOR CHANGES DOCUMENTATION:

- Sundry or legal documentation was received from the **FORMER** operator on: 3/16/2020
- Sundry or legal documentation was received from the **NEW** operator on: 3/16/2020
- New operator Division of Corporations Business Number: 755627-0143

REVIEW:

- Receipt of Acceptance of Drilling Procedures for APD on: 9/2/2020
- Reports current for Production/Disposition & Sundries: 1/14/2021
- OPS/SI/TA well(s) reviewed for full cost bonding: Approved by Dustin 12/21/2020
- UIC5 on all disposal/injection/storage well(s) Approved on: Approved by Dayne 3/25/2020

Surface Facility(s) included in operator change:

- State 11-32 Pipeline
- Monument Butte St 10-36
- GB Fed 13-20-8-17
- Canvasback Fed 1-22-8-17
- Ashley Fed 8-14-9-15 Pipeline
- West Lateral 4C Slug Catcher (2-5-3-3)
- West Lateral Phase 5 Slug Catcher
- Bar F Slug Catcher
- Dart Slug Catcher
- Mullins Slug Catcher
- Temporary Produced Water Conditioning Site
- Dart Temporary Produced Water Facility
- Earl Temporary Water Treatment Facility

NEW OPERATOR BOND VERIFICATION:

State/fee well(s) covered by Bond Number(s): B001834.A
 107238142-Shut-In Bond

DATA ENTRY:

Well(s) update in the RBDMS on: 1/14/2021

Group(s) update in RDBMS on: 1/14/2021

Surface Facilities update in RBDMS on: 1/14/2021

Entities Updated in RBDMS on:

COMMENTS:

STATE OF UTAH
DEPARTMENT OF NATURAL RESOURCES
DIVISION OF OIL, GAS AND MINING

FORM 9

5. LEASE DESIGNATION AND SERIAL NUMBER:
see attached list

SUNDRY NOTICES AND REPORTS ON WELLS

6. IF INDIAN, ALLOTTEE OR TRIBE NAME:
see attached

Do not use this form for proposals to drill new wells, significantly deepen existing wells below current bottom-hole depth, reenter plugged wells, or to drill horizontal laterals. Use APPLICATION FOR PERMIT TO DRILL form for such proposals.

7. UNIT or CA AGREEMENT NAME:

1. TYPE OF WELL: OIL WELL GAS WELL OTHER _____

8. WELL NAME and NUMBER:
see attached

2. NAME OF OPERATOR:
Newfield Production Company

9. API NUMBER:
attached

3. ADDRESS OF OPERATOR:
4 Waterway Square Place St. CITY The Woodlands STATE TX ZIP 77380

PHONE NUMBER:
(435) 646-4936

10. FIELD AND POOL, OR WILDCAT:
attached

4. LOCATION OF WELL
FOOTAGES AT SURFACE: _____ COUNTY: _____
QTR/QTR, SECTION, TOWNSHIP, RANGE, MERIDIAN: _____ STATE: **UTAH**

11. CHECK APPROPRIATE BOXES TO INDICATE NATURE OF NOTICE, REPORT, OR OTHER DATA

TYPE OF SUBMISSION	TYPE OF ACTION		
<input checked="" type="checkbox"/> NOTICE OF INTENT (Submit in Duplicate) Approximate date work will start: _____	<input type="checkbox"/> ACIDIZE	<input type="checkbox"/> DEEPEN	<input type="checkbox"/> REPERFORATE CURRENT FORMATION
	<input type="checkbox"/> ALTER CASING	<input type="checkbox"/> FRACTURE TREAT	<input type="checkbox"/> SIDETRACK TO REPAIR WELL
	<input type="checkbox"/> CASING REPAIR	<input type="checkbox"/> NEW CONSTRUCTION	<input type="checkbox"/> TEMPORARILY ABANDON
	<input type="checkbox"/> CHANGE TO PREVIOUS PLANS	<input checked="" type="checkbox"/> OPERATOR CHANGE	<input type="checkbox"/> TUBING REPAIR
	<input type="checkbox"/> CHANGE TUBING	<input type="checkbox"/> PLUG AND ABANDON	<input type="checkbox"/> VENT OR FLARE
<input type="checkbox"/> SUBSEQUENT REPORT (Submit Original Form Only) Date of work completion: _____	<input type="checkbox"/> CHANGE WELL NAME	<input type="checkbox"/> PLUG BACK	<input type="checkbox"/> WATER DISPOSAL
	<input type="checkbox"/> CHANGE WELL STATUS	<input type="checkbox"/> PRODUCTION (START/RESUME)	<input type="checkbox"/> WATER SHUT-OFF
	<input type="checkbox"/> COMMINGLE PRODUCING FORMATIONS	<input type="checkbox"/> RECLAMATION OF WELL SITE	<input type="checkbox"/> OTHER: _____
	<input type="checkbox"/> CONVERT WELL TYPE	<input type="checkbox"/> RECOMPLETE - DIFFERENT FORMATION	

12. DESCRIBE PROPOSED OR COMPLETED OPERATIONS. Clearly show all pertinent details including dates, depths, volumes, etc.

This sundry is serve as notification of the formal corporate name change of Newfield Production Company to Ovintiv Production Inc. Attached is a list of all wells wells that will be operated under Ovintiv Production Inc effective January 24, 2020.

PREVIOUS NAME:
Newfield Production Company
4 Waterway Square Place Suite 100
The Woodlands, TX 77380
(435)646-4825

NEW NAME:
Ovintiv Production Inc.
4 Waterway Square Place Suite 100
The Woodlands, TX 77380
(435)646-4825

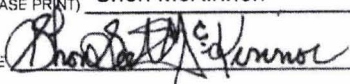
NAME (PLEASE PRINT) Shon McKinnon TITLE Regulatory Manager, Rockies
SIGNATURE  DATE 3/16/2020

(This space for State use only)

STATE OF UTAH
DEPARTMENT OF NATURAL RESOURCES
DIVISION OF OIL, GAS AND MINING

FORM 9

SUNDRY NOTICES AND REPORTS ON WELLS		5. LEASE DESIGNATION AND SERIAL NUMBER: see attached list
Do not use this form for proposals to drill new wells, significantly deepen existing wells below current bottom-hole depth, reenter plugged wells, or to drill horizontal laterals. Use APPLICATION FOR PERMIT TO DRILL form for such proposals.		6. IF INDIAN, ALLOTTEE OR TRIBE NAME: see attached
1. TYPE OF WELL: OIL WELL <input type="checkbox"/> GAS WELL <input type="checkbox"/> OTHER _____		7. UNIT or CA AGREEMENT NAME:
2. NAME OF OPERATOR: Newfield Production Company		8. WELL NAME and NUMBER: see attached
3. ADDRESS OF OPERATOR: 4. Waterway Square Place SU CITY The Woodlands STATE TX ZIP 77380		9. API NUMBER: attached
PHONE NUMBER: (435) 646-4936		10. FIELD AND POOL, OR WILDCAT: attached
4. LOCATION OF WELL		
FOOTAGES AT SURFACE: _____		COUNTY: _____
QTR/QTR, SECTION, TOWNSHIP, RANGE, MERIDIAN: _____		STATE: UTAH

11. CHECK APPROPRIATE BOXES TO INDICATE NATURE OF NOTICE, REPORT, OR OTHER DATA

TYPE OF SUBMISSION	TYPE OF ACTION		
<input checked="" type="checkbox"/> NOTICE OF INTENT (Submit in Duplicate) Approximate date work will start: _____ <input type="checkbox"/> SUBSEQUENT REPORT (Submit Original Form Only) Date of work completion: _____	<input type="checkbox"/> ACIDIZE	<input type="checkbox"/> DEEPEN	<input type="checkbox"/> REPERFORATE CURRENT FORMATION
	<input type="checkbox"/> ALTER CASING	<input type="checkbox"/> FRACTURE TREAT	<input type="checkbox"/> SIDETRACK TO REPAIR WELL
	<input type="checkbox"/> CASING REPAIR	<input type="checkbox"/> NEW CONSTRUCTION	<input type="checkbox"/> TEMPORARILY ABANDON
	<input type="checkbox"/> CHANGE TO PREVIOUS PLANS	<input checked="" type="checkbox"/> OPERATOR CHANGE	<input type="checkbox"/> TUBING REPAIR
	<input type="checkbox"/> CHANGE TUBING	<input type="checkbox"/> PLUG AND ABANDON	<input type="checkbox"/> VENT OR FLARE
	<input type="checkbox"/> CHANGE WELL NAME	<input type="checkbox"/> PLUG BACK	<input type="checkbox"/> WATER DISPOSAL
	<input type="checkbox"/> CHANGE WELL STATUS	<input type="checkbox"/> PRODUCTION (START/RESUME)	<input type="checkbox"/> WATER SHUT-OFF
	<input type="checkbox"/> COMMINGLE PRODUCING FORMATIONS	<input type="checkbox"/> RECLAMATION OF WELL SITE	<input type="checkbox"/> OTHER: _____
	<input type="checkbox"/> CONVERT WELL TYPE	<input type="checkbox"/> RECOMPLETE - DIFFERENT FORMATION	

12. DESCRIBE PROPOSED OR COMPLETED OPERATIONS. Clearly show all pertinent details including dates, depths, volumes, etc.

This sundry is serve as notification of the formal corporate name change of Newfield Production Company to Ovintiv Production Inc. Attached is a list of all wells wells that will be operated under Ovintiv Production Inc effective January 24, 2020.

PREVIOUS NAME:
Newfield Production Company
4 Waterway Square Place Suite 100
The Woodlands, TX 77380
(435)646-4825

NEW NAME:
Ovintiv Production Inc.
4 Waterway Square Place Suite 100
The Woodlands, TX 77380
(435)646-4825

NAME (PLEASE PRINT) <u>Shon McKinnon</u>	TITLE <u>Regulatory Manager, Rockies</u>
SIGNATURE	DATE <u>3/16/2020</u>

(This space for State use only)



TRANSFER OF AUTHORITY TO INJECT

Well Name and Number See attached list	API Number Attached
Location of Well	Field or Unit Name See Attached
Footage : County :	Lease Designation and Number See Attached
QQ, Section, Township, Range: State : UTAH	

EFFECTIVE DATE OF TRANSFER: 1/24/2020

CURRENT OPERATOR

Company: <u>Newfield Production Company</u>	Name: <u>Shon McKinnon</u>
Address: <u>4 Waterway Square Place, Suite 100</u>	Signature:
city <u>The Woodlands</u> state <u>TX</u> zip <u>77380</u>	Title: <u>Regulatory Manager, Rockies</u>
Phone: <u>(435) 646-4825</u>	Date: <u>3/18/2020</u>
Comments:	

NEW OPERATOR

Company: <u>Ovintiv Production, Inc</u>	Name: <u>Shon McKinnon</u>
Address: <u>4 Waterway Square Place, Suite 100</u>	Signature:
city <u>The Woodlands</u> state <u>TX</u> zip <u>77380</u>	Title: <u>Regulatory Manager, Rockies</u>
Phone: <u>(435) 646-4825</u>	Date: <u>3/18/2020</u>
Comments:	

(This space for State use only)

Accepted by the
Utah Division of
Oil, Gas and Mining
Mar 25, 2020
FOR RECORD ONLY

Permit Manager

EPA approval required

Max Inj. Press.
Max Inj. Rate
Perm. Inj. Interval
Packer Depth
Next MIT Due

STATE OF UTAH DEPARTMENT OF NATURAL RESOURCES DIVISION OF OIL, GAS, AND MINING		FORM 9
		5. LEASE DESIGNATION AND SERIAL NUMBER: UTU-64806
SUNDRY NOTICES AND REPORTS ON WELLS		6. IF TRIBAL, ALLOTTEE OR TRIBE NAME:
Do not use this form for proposals to drill new wells, significantly deepen existing wells below current bottom-hole depth, reenter plugged wells, or to drill horizontal laterals. Use APPLICATION FOR PERMIT TO DRILL form for such proposals.		7. UNIT or CA AGREEMENT NAME: Greater Monument Butte
1. TYPE OF WELL Water Injection Well		8. WELL NAME and NUMBER: Federal 15-1-9-17
2. NAME OF OPERATOR: Ovintiv USA, Inc.		9. API NUMBER: 43047351820000
3. ADDRESS OF OPERATOR: 4 Waterway Square Place, Suite 100 , The Woodlands , TX, 77380	PHONE NUMBER:	9. FIELD and POOL or WILDCAT: 8 MILE FLAT NORTH
4. LOCATION OF WELL FOOTAGES AT SURFACE: 517 FSL 1710 FEL QTR/QTR, SECTION, TOWNSHIP, RANGE, MERIDIAN: Qtr/Qtr: SWSE Section: 1 Township: 9S Range: 17E Meridian: S		COUNTY: UINTAH
		STATE: UTAH
11. CHECK APPROPRIATE BOXES TO INDICATE NATURE OF NOTICE, REPORT, OR OTHER DATA		
TYPE OF SUBMISSION	TYPE OF ACTION	
<input type="checkbox"/> NOTICE OF INTENT Approximate date work will start: <input checked="" type="checkbox"/> SUBSEQUENT REPORT Date of Work Completion: 2/2/2022 <input type="checkbox"/> SPUD REPORT Date of Spud: <input type="checkbox"/> DRILLING REPORT Report Date:	<input type="checkbox"/> ACIDIZE <input type="checkbox"/> ALTER CASING <input type="checkbox"/> CASING REPAIR <input type="checkbox"/> CHANGE TO PREVIOUS PLANS <input type="checkbox"/> CHANGE TUBING <input type="checkbox"/> CHANGE WELL NAME <input type="checkbox"/> CHANGE WELL STATUS <input type="checkbox"/> COMMINGLE PRODUCING FORMATIONS <input type="checkbox"/> CONVERT WELL TYPE <input type="checkbox"/> DEEPEN <input type="checkbox"/> FRACTURE TREAT <input type="checkbox"/> NEW CONSTRUCTION <input type="checkbox"/> OPERATOR CHANGE <input type="checkbox"/> PLUG AND ABANDON <input type="checkbox"/> PLUG BACK <input type="checkbox"/> PRODUCTION START OR RESUME <input type="checkbox"/> RECLAMATION OF WELL SITE <input type="checkbox"/> RECOMPLETE DIFFERENT FORMATION <input type="checkbox"/> REPERFORATE CURRENT FORMATION <input type="checkbox"/> SIDETRACK TO REPAIR WELL <input type="checkbox"/> TEMPORARY ABANDON <input type="checkbox"/> TUBING REPAIR <input type="checkbox"/> VENT OR FLARE <input type="checkbox"/> WATER DISPOSAL <input type="checkbox"/> WATER SHUTOFF <input type="checkbox"/> SI TA STATUS EXTENSION <input type="checkbox"/> WILDCAT WELL DETERMINATION <input checked="" type="checkbox"/> OTHER	
12. DESCRIBE PROPOSED OR COMPLETED OPERATIONS. Clearly show all pertinent details including dates, depths, volumes, etc. A 5 YR MIT was performed on the above listed well. On 02/02/2022 the casing was pressured up to 1288 PSIG and charted for 30 minutes with no pressure loss. The tubing PSIG was 65 during the test. There was not an EPA representative present to witness the test.		
		Accepted by the Utah Division of Oil, Gas and Mining FOR RECORD ONLY (This is not an approval) February 09, 2022
NAME (PLEASE PRINT) Teresa Robbins	PHONE NUMBER 435-646-4886	TITLE Warehouse Lead
SIGNATURE N/A		DATE 2/9/2022



February 9, 2022

Mr. Don Breffle
UIC Enforcement Coordinator
8ENF—W-SDW
1595 Wynkoop
Denver, CO 80202-1129

RE: 5 Year MIT
Well: Federal 15-1-9-17
EPA #: UT22197-07111
API #: 43-047-35182

Dear Mr. Breffle:

A 5 year MIT was conducted on the subject well on 02/02/2022 for 30 minutes. Attached are the EPA tubular sheet and a copy of the chart. You may contact me at (435)646-4886 or Teresa.robbins@ovintiv.com if you require further information.

Sincerely,

A handwritten signature in black ink that reads "T. Robbins".

Teresa Robbins
Operations Services Analyst

54R

Mechanical Integrity Test Tubing/Casing Annulus Pressure Test

U.S. Environmental Protection Agency
Underground Injection Control Program
1595 Wynkoop Street, Denver, CO 80202

EPA Witness: _____ Date: 2 12 122
 Test conducted by: Jimmie Banks UT22197-07111
 Others present: _____ 43-047-35182

Well Name: <u>Federal</u>	Type: ER SWD	Status: AC TA UC
Field: <u>Monument Butte</u>		
Location: <u>15</u> Sec: <u>1</u> T <u>9</u> N <u>18</u> R <u>17</u> EW	County: <u>Uintah</u>	State: <u>UT</u>
Operator: <u>Quintiv</u>		
Last MIT: <u>1</u>	Maximum Allowable Pressure: <u>1356</u>	PSIG

Regularly scheduled test? Yes No
 Initial test for permit? Yes No
 Test after well rework? Yes No

Well injecting during test? If Yes, rate: _____ bpd
 Pre-test annulus pressure: 0 psig

MIT DATA TABLE	Test #1	Test #2	Test #3
TUBING		PRESSURE RECORD	
Initial Pressure	<u>65</u> psig	psig	psig
End of test pressure	<u>60</u> psig	psig	psig
CASING / TUBING ANNULUS		PRESSURE RECORD	
0 minutes	<u>1286</u> psig	psig	psig
5 minutes	<u>1288</u> psig	psig	psig
10 minutes	<u>1288</u> psig	psig	psig
15 minutes	<u>1288</u> psig	psig	psig
20 minutes	<u>1288</u> psig	psig	psig
25 minutes	<u>1287</u> psig	psig	psig
30 minutes	<u>1287</u> psig	psig	psig
_____ minutes	psig	psig	psig
_____ minutes	psig	psig	psig
RESULT	<input checked="" type="checkbox"/> Pass <input type="checkbox"/> Fail	<input type="checkbox"/> Pass <input type="checkbox"/> Fail	<input type="checkbox"/> Pass <input type="checkbox"/> Fail

Does the annulus pressure build back up after the test? If Yes, _____ psig.

Federal 15-1-9-17 (5yr)

2022-02-02 10:00:53 AM

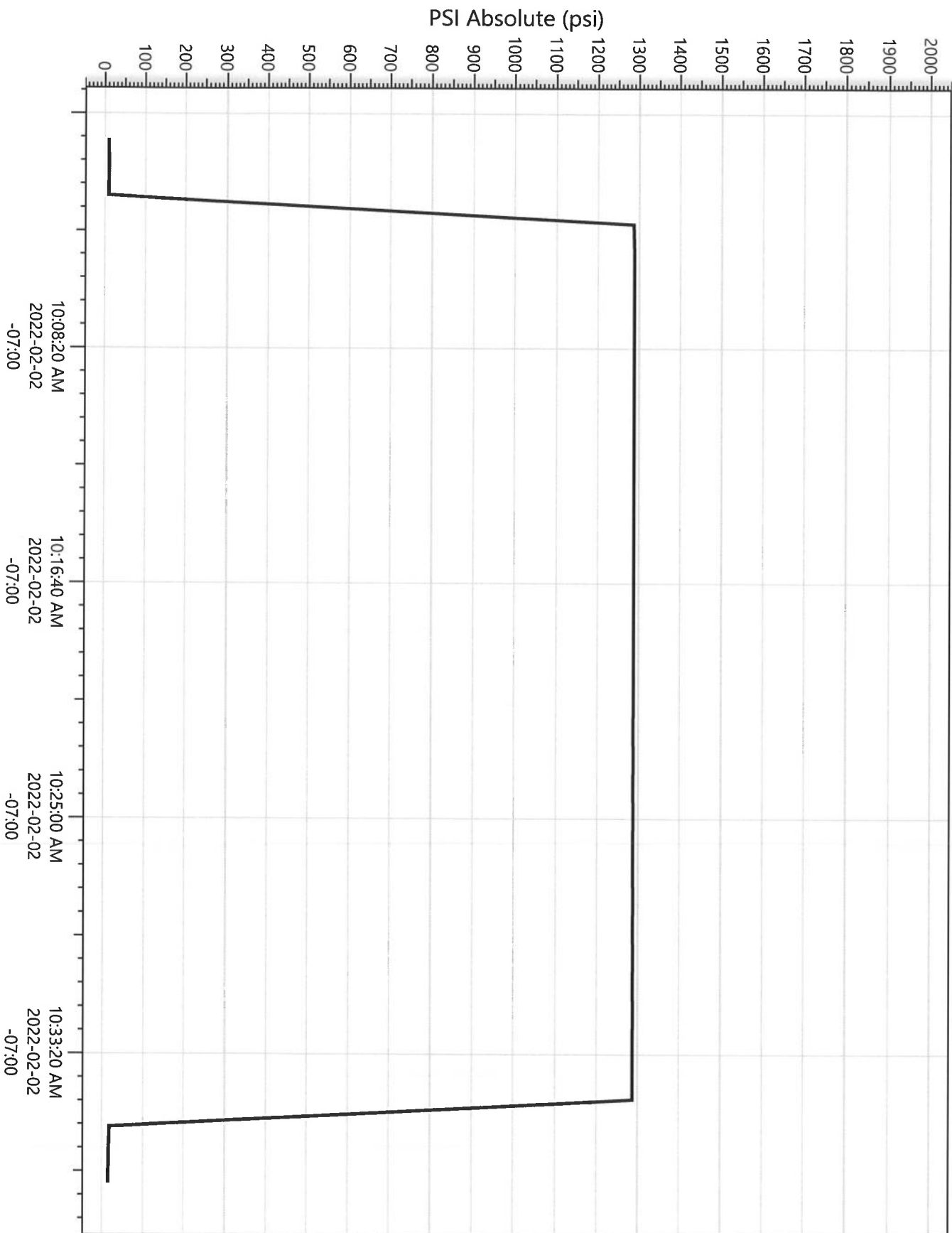

Legend
P23425
/ Pressure

Effective Date: 7/1/2021

FORMER OPERATOR: Ovintiv Production, Inc.	NEW OPERATOR: Ovintiv USA, Inc.
Groups: Greater Monument Butte	

WELL INFORMATION:

Well Name	API Number	Town	Dir	Range	Dir	Sec	Entity Number	Type	Status
See Attached List									

Total Well Count: 4689
 Pre-Notice Completed: 9/22/2021

OPERATOR CHANGES DOCUMENTATION:

- Sundry or legal documentation was received from the **FORMER** operator on: 9/15/2021
- Sundry or legal documentation was received from the **NEW** operator on: 9/15/2021
- New operator Division of Corporations Business Number: 5053175-0143

REVIEW:

- Receipt of Acceptance of Drilling Procedures for APD on: 9/15/2021
- Reports current for Production/Disposition & Sundries: 9/22/2021
- OPS/SI/TA well(s) reviewed for full cost bonding: Approved by Dustin 10/25/2021
- UIC5 on all disposal/injection/storage well(s) Approved on: Approved by Dayne 10/4/2021
- Surface Facility(s) included in operator change:

- Monument Butte Liq. Cond.
- Pleasant Valley (New)
- West Lateral 4C Slug Catcher (2-5-3-3)
- West Lateral Phase 5 Slug Catcher
- Bar F Slug Catcher
- Dart Slug Catcher
- Mullins Slug Catcher
- Ashley
- Sundance
- Ranch
- Pleasant Valley
- Monument Butte
- Ashley Fed 8-14-9-15 Pipeline
- Ute Tribal 4-13-4-2W Pipeline
- State 11-32 Pipeline
- Monument Butte St 10-36
- GB Fed 13-20-8-17
- Canvasback Fed 1-22-8-17

NEW OPERATOR BOND VERIFICATION:

State/fee well(s) covered by Bond Number(s): B001834-B
 107238142A

DATA ENTRY:

Well(s) update in the RBDMS on: 11/24/2021

Group(s) update in RDBMS on: 11/21/2021

Surface Facilities update in RBDMS on: 11/24/2021

Entities Updated in RBDMS on: 11/24/2021

COMMENTS:

9/22/2021, Since the Newfield to Ovintiv operator change was processed at the beginning of 2021, Name change will only need to match the existing bonds in place under Ovintiv Production, Inc; no additional bond will be required at this time.

STATE OF UTAH
DEPARTMENT OF NATURAL RESOURCES
DIVISION OF OIL, GAS AND MINING

FORM 9

5. LEASE DESIGNATION AND SERIAL NUMBER:

See attached list

SUNDRY NOTICES AND REPORTS ON WELLS

Do not use this form for proposals to drill new wells, significantly deepen existing wells below current bottom-hole depth, reenter plugged wells, or to drill horizontal laterals. Use APPLICATION FOR PERMIT TO DRILL form for such proposals.

6. IF INDIAN, ALLOTTEE OR TRIBE NAME:

7. UNIT or CA AGREEMENT NAME:

1. TYPE OF WELL OIL WELL GAS WELL OTHER _____

8. WELL NAME and NUMBER:

2. NAME OF OPERATOR:
Ovintiv Production, Inc.

9. API NUMBER:

3. ADDRESS OF OPERATOR:
4 Waterway SQ PL STE 100 CITY The Woodlands STATE TX ZIP 77380

PHONE NUMBER:
(281) 210-5100

10. FIELD AND POOL, OR WILDCAT:

4. LOCATION OF WELL

FOOTAGES AT SURFACE:

COUNTY:

QTR/QTR, SECTION, TOWNSHIP, RANGE, MERIDIAN:

STATE:

UTAH

11. CHECK APPROPRIATE BOXES TO INDICATE NATURE OF NOTICE, REPORT, OR OTHER DATA

TYPE OF SUBMISSION	TYPE OF ACTION		
<input checked="" type="checkbox"/> NOTICE OF INTENT (Submit in Duplicate) Approximate date work will start: <u>7/1/2021</u>	<input type="checkbox"/> ACIDIZE	<input type="checkbox"/> DEEPEN	<input type="checkbox"/> REPERFORATE CURRENT FORMATION
	<input type="checkbox"/> ALTER CASING	<input type="checkbox"/> FRACTURE TREAT	<input type="checkbox"/> SIDETRACK TO REPAIR WELL
<input type="checkbox"/> SUBSEQUENT REPORT (Submit Original Form Only) Date of work completion: _____	<input type="checkbox"/> CASING REPAIR	<input type="checkbox"/> NEW CONSTRUCTION	<input type="checkbox"/> TEMPORARILY ABANDON
	<input type="checkbox"/> CHANGE TO PREVIOUS PLANS	<input checked="" type="checkbox"/> OPERATOR CHANGE	<input type="checkbox"/> TUBING REPAIR
	<input type="checkbox"/> CHANGE TUBING	<input type="checkbox"/> PLUG AND ABANDON	<input type="checkbox"/> VENT OR FLARE
	<input type="checkbox"/> CHANGE WELL NAME	<input type="checkbox"/> PLUG BACK	<input type="checkbox"/> WATER DISPOSAL
	<input type="checkbox"/> CHANGE WELL STATUS	<input type="checkbox"/> PRODUCTION (START/RESUME)	<input type="checkbox"/> WATER SHUT-OFF
	<input type="checkbox"/> COMMINGLE PRODUCING FORMATIONS	<input type="checkbox"/> RECLAMATION OF WELL SITE	<input type="checkbox"/> OTHER: _____
	<input type="checkbox"/> CONVERT WELL TYPE	<input type="checkbox"/> RECOMPLETE - DIFFERENT FORMATION	

12. DESCRIBE PROPOSED OR COMPLETED OPERATIONS. Clearly show all pertinent details including dates, depths, volumes, etc.

This sundry is to serve as notification that Ovintiv Production Inc. merged into Ovintiv USA Inc. Attached is a list of all wells that will be operated under Ovintiv USA Inc. effect July 1, 2021.

PREVIOUS NAME:
Ovintiv Production Inc.
4 Waterway Square Place Suite 100
The Woodlands, TX 77380
(281) 210-5100

NEW NAME:
Ovintiv USA Inc.
4 Waterway Square Place Suite 100
The Woodlands, TX 77380
(281) 210-5100

NAME (PLEASE PRINT) Julia Carter

TITLE Manager, US Regulatory Operations

SIGNATURE *Julia M. Carter*

DATE 9/8/2021

(This space for State use only)

APPROVED

By Utah Division of
Oil, Gas, and Mining

Rachel Medina



TRANSFER OF AUTHORITY TO INJECT

Well Name and Number See attached list		API Number Attached
Location of Well		Field or Unit Name See Attached
Footage :	County :	Lease Designation and Number See Attached
QQ, Section, Township, Range:	State : UTAH	

EFFECTIVE DATE OF TRANSFER: 7/1/2021

CURRENT OPERATOR

Company: <u>Ovintiv Production, Inc.</u>	Name: <u>Julia Carter</u>
Address: <u>4 Waterway Square Place, Suite 100</u>	Signature: <u><i>Julia M. Carter</i></u>
<u>city The Woodlands state TX zip 77380</u>	Title: <u>Manager, US Regulatory Operations</u>
Phone: <u>(281) 210-5100</u>	Date: <u>9/8/2021</u>
Comments:	

NEW OPERATOR

Company: <u>Ovintiv USA Inc.</u>	Name: <u>Julia Carter</u>
Address: <u>4 Waterway Square Place Suite 100</u>	Signature: <u><i>Julia M. Carter</i></u>
<u>city The Woodlands state TX zip 77380</u>	Title: <u>Manager, US Regulatory Operations</u>
Phone: <u>(281) 210-5100</u>	Date: <u>9/8/2021</u>
Comments:	

(This space for State use only)

Accepted by the
Utah Division of
Oil, Gas and Mining
Oct 04, 2021
FOR RECORD ONLY

EPA approval required

- Max Inj. Press.
- Max Inj. Rate
- Perm. Inj. Interval
- Packer Depth
- Next MIT Due

Effective Date: 9/1/2022

FORMER OPERATOR:	NEW OPERATOR:
Ovintiv USA, Inc.	Scout Energy Management, LLC
Groups:	

WELL INFORMATION:

Well Name	API Number	Town	Dir	Range	Dir	Sec	Entity Number	Type	Status
See Attached List									

Total Well Count: 2888

Pre-Notice Completed: 10/19/2022

OPERATOR CHANGES DOCUMENTATION:

- Sundry or legal documentation was received from the **FORMER** operator on: 9/26/2022
- Sundry or legal documentation was received from the **NEW** operator on: 9/26/2022
- New operator Division of Corporations Business Number: 12607016-0161

REVIEW:

- Receipt of Acceptance of Drilling Procedures for APD on: 11/15/2022
- Reports current for Production/Disposition & Sundries: 10/19/2022
- OPS/SI/TA well(s) reviewed for full cost bonding: Approved by Dustin 10/11/2022
- UIC5 on all disposal/injection/storage well(s) Approved on: Approved by Orlan 12/15/2022
- Surface Facility(s) included in operator change: 10/19/2022

NEW OPERATOR BOND VERIFICATION:

State/fee well(s) covered by Bond Number(s):
 612402641-Blanket Bond
 612402460-Full-Cost Shut-In Bond

DATA ENTRY:

Well(s) update in the RBDMS on: 12/20/2022 and 1/25/2023

Group(s) update in RDBMS on: 12/20/2022

Surface Facilities update in RBDMS on: NA

Entities Updated in RBDMS on: 1/25/2023

COMMENTS:

STATE OF UTAH
DEPARTMENT OF NATURAL RESOURCES
DIVISION OF OIL, GAS AND MINING

FORM 9

5. LEASE DESIGNATION AND SERIAL NUMBER:
See attached Exhibit A

6. IF INDIAN, ALLOTTEE OR TRIBE NAME:
None - N/A

7. UNIT or CA AGREEMENT NAME:
Greater Monument Butte Unit

8. WELL NAME and NUMBER:
See attached Exhibit A

9. API NUMBER:
Attached

10. FIELD AND POOL, OR WILDCAT:
See attached Exhibit A

SUNDRY NOTICES AND REPORTS ON WELLS

Do not use this form for proposals to drill new wells, significantly deepen existing wells below current bottom-hole depth, reenter plugged wells, or to drill horizontal laterals. Use APPLICATION FOR PERMIT TO DRILL form for such proposals.

1. TYPE OF WELL
OIL WELL GAS WELL OTHER _____

2. NAME OF OPERATOR:
Scout Energy Management, LLC

3. ADDRESS OF OPERATOR:
13800 Montfort Road, Suite 1 CITY Dallas STATE TX ZIP 75240
PHONE NUMBER: (972) 325-1096

4. LOCATION OF WELL
FOOTAGES AT SURFACE: **See attached Exhibit A** COUNTY: _____
QTR/QTR, SECTION, TOWNSHIP, RANGE, MERIDIAN: _____ STATE: **UTAH**

11. CHECK APPROPRIATE BOXES TO INDICATE NATURE OF NOTICE, REPORT, OR OTHER DATA

TYPE OF SUBMISSION	TYPE OF ACTION		
<input checked="" type="checkbox"/> NOTICE OF INTENT (Submit in Duplicate) Approximate date work will start: <u>9/1/2022</u>	<input type="checkbox"/> ACIDIZE	<input type="checkbox"/> DEEPEN	<input type="checkbox"/> REPERFORATE CURRENT FORMATION
	<input type="checkbox"/> ALTER CASING	<input type="checkbox"/> FRACTURE TREAT	<input type="checkbox"/> SIDETRACK TO REPAIR WELL
<input type="checkbox"/> SUBSEQUENT REPORT (Submit Original Form Only) Date of work completion: _____	<input type="checkbox"/> CASING REPAIR	<input type="checkbox"/> NEW CONSTRUCTION	<input type="checkbox"/> TEMPORARILY ABANDON
	<input type="checkbox"/> CHANGE TO PREVIOUS PLANS	<input checked="" type="checkbox"/> OPERATOR CHANGE	<input type="checkbox"/> TUBING REPAIR
	<input type="checkbox"/> CHANGE TUBING	<input type="checkbox"/> PLUG AND ABANDON	<input type="checkbox"/> VENT OR FLARE
	<input type="checkbox"/> CHANGE WELL NAME	<input type="checkbox"/> PLUG BACK	<input type="checkbox"/> WATER DISPOSAL
	<input type="checkbox"/> CHANGE WELL STATUS	<input type="checkbox"/> PRODUCTION (START/RESUME)	<input type="checkbox"/> WATER SHUT-OFF
	<input type="checkbox"/> COMMINGLE PRODUCING FORMATIONS	<input type="checkbox"/> RECLAMATION OF WELL SITE	<input type="checkbox"/> OTHER: _____
	<input type="checkbox"/> CONVERT WELL TYPE	<input type="checkbox"/> RECOMPLETE - DIFFERENT FORMATION	

12. DESCRIBE PROPOSED OR COMPLETED OPERATIONS. Clearly show all pertinent details including dates, depths, volumes, etc.
Please consider this sundry as notification of the transfer of operatorship of the wells listed on the attached exhibit from Ovintiv USA Inc. to Scout Energy Management, LLC effective September 1, 2022.

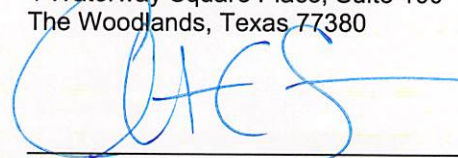
PREVIOUS OPERATOR:
Ovintiv USA Inc.
4 Waterway Square Place, Suite 100
The Woodlands, Texas 77380

Signature - Christian C. Sizemore
Director, Rockies and Land Innovation
State/Fee Bond #105189977
BLM Bond #105073466

NEW OPERATOR:
Scout Energy Management, LLC
13800 Montfort Road, Suite 100
Dallas, TX 75240

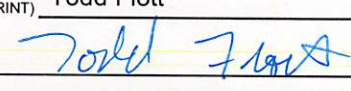
Signature - Todd Flott
Managing Director
State/Fee Bond #612402460 / #61242461
BLM Bond #612402462

NAME (PLEASE PRINT) Todd Flott TITLE Managing Director
SIGNATURE  DATE 8/31/2022

(This space for State use only)

APPROVED
By Rachel Medina at 10:58 am, Dec 21, 2022



TRANSFER OF AUTHORITY TO INJECT

Well Name and Number see attached list		API Number attached
Location of Well		Field or Unit Name see attached Exhibit A
Footage :	County : see attached	Lease Designation and Number see attached Exhibit A
QQ, Section, Township, Range:	State : UTAH	

EFFECTIVE DATE OF TRANSFER: 9/1/2022

CURRENT OPERATOR

Company: <u>Ovintiv USA Inc.</u>	Name: <u>Christian C. Sizemore</u>
Address: <u>4 Waterway Square Place, Suite 100</u>	Signature:
<u>city The Woodlands state TX zip 77380</u>	Title: <u>Director, Rockies and Land Innovation</u>
Phone: <u>281-210-5100</u>	Date: <u>11/16/2022</u>
Comments: UIC wells under UDOGM Jurisdiction	

NEW OPERATOR

Company: <u>Scout Energy Management LLC</u>	Name: <u>Jon Piot</u>
Address: <u>13800 Montford Road, Suite 100</u>	Signature:
<u>city Dallas state TX zip 75240</u>	Title: <u>Managing Director</u>
Phone: <u>972-325-1027</u>	Date: <u>11/15/2022</u>
Comments: Change of operator effective 9/1/2022	

(This space for State use only)

EPA approval required

- Max Inj. Press.
- Max Inj. Rate
- Perm. Inj. Interval
- Packer Depth
- Next MIT Due

STATE OF UTAH DEPARTMENT OF NATURAL RESOURCES DIVISION OF OIL, GAS, AND MINING		FORM 9
		5.LEASE DESIGNATION AND SERIAL NUMBER: UTU-64806
SUNDRY NOTICES AND REPORTS ON WELLS		6. IF TRIBAL, ALLOTTEE OR TRIBE NAME:
Do not use this form for proposals to drill new wells, significantly deepen existing wells below current bottom-hole depth, reenter plugged wells, or to drill horizontal laterals. Use APPLICATION FOR PERMIT TO DRILL form for such proposals.		7.UNIT or CA AGREEMENT NAME: Greater Monument Butte
1. TYPE OF WELL Water Injection Well		8. WELL NAME and NUMBER: Federal 15-1-9-17
2. NAME OF OPERATOR: Scout Energy Management, LLC		9. API NUMBER: 43047351820000
3. ADDRESS OF OPERATOR: 13800 Montfort Drive, Suite 100 , Dallas , TX, 75240	PHONE NUMBER: 972-277-1397	9. FIELD and POOL or WILDCAT: 8 MILE FLAT NORTH
4. LOCATION OF WELL FOOTAGES AT SURFACE: 517 FSL 1710 FEL QTR/QTR, SECTION, TOWNSHIP, RANGE, MERIDIAN: Qtr/Qtr: SWSE Section: 1 Township: 9S Range: 17E Meridian: S		COUNTY: UINTAH
		STATE: UTAH
11. CHECK APPROPRIATE BOXES TO INDICATE NATURE OF NOTICE, REPORT, OR OTHER DATA		
TYPE OF SUBMISSION	TYPE OF ACTION	
<input type="checkbox"/> NOTICE OF INTENT Approximate date work will start: <input checked="" type="checkbox"/> SUBSEQUENT REPORT Date of Work Completion: 1/7/2024 <input type="checkbox"/> SPUD REPORT Date of Spud: <input type="checkbox"/> DRILLING REPORT Report Date:	<input type="checkbox"/> ACIDIZE <input type="checkbox"/> ALTER CASING <input type="checkbox"/> CASING REPAIR <input type="checkbox"/> CHANGE TO PREVIOUS PLANS <input type="checkbox"/> CHANGE TUBING <input type="checkbox"/> CHANGE WELL NAME <input type="checkbox"/> CHANGE WELL STATUS <input type="checkbox"/> COMMINGLE PRODUCING FORMATIONS <input type="checkbox"/> CONVERT WELL TYPE <input type="checkbox"/> DEEPEN <input type="checkbox"/> FRACTURE TREAT <input type="checkbox"/> NEW CONSTRUCTION <input type="checkbox"/> OPERATOR CHANGE <input type="checkbox"/> PLUG AND ABANDON <input type="checkbox"/> PLUG BACK <input type="checkbox"/> PRODUCTION START OR RESUME <input type="checkbox"/> RECLAMATION OF WELL SITE <input type="checkbox"/> RECOMPLETE DIFFERENT FORMATION <input type="checkbox"/> REPERFORATE CURRENT FORMATION <input type="checkbox"/> SIDETRACK TO REPAIR WELL <input type="checkbox"/> TEMPORARY ABANDON <input type="checkbox"/> TUBING REPAIR <input type="checkbox"/> VENT OR FLARE <input type="checkbox"/> WATER DISPOSAL <input type="checkbox"/> WATER SHUTOFF <input type="checkbox"/> SI TA STATUS EXTENSION <input type="checkbox"/> APD EXTENSION <input type="checkbox"/> WILDCAT WELL DETERMINATION <input checked="" type="checkbox"/> OTHER	
12. DESCRIBE PROPOSED OR COMPLETED OPERATIONS. Clearly show all pertinent details including dates, depths, volumes, etc. A 2 YR MIT was performed on the above listed well. On 1/7/2024 the casing was pressured up to 1397 PSIG and charted for 30 minutes with no pressure loss. The tubing was -1 PSIG during the test. There was not an EPA representative present to witness the test.		
<p>Accepted by the Utah Division of Oil, Gas and Mining</p> <p>FOR RECORD ONLY</p> <p>(This is not an approval)</p> <p>February 13, 2024</p>		
NAME (PLEASE PRINT) Danene Harvey	PHONE NUMBER 972-325-1114	TITLE Sr. Regulatory Analyst
SIGNATURE N/A		DATE 1/15/2024

January 15, 2024

Mr. Don Breffle
UIC Enforcement Coordinator
8ENF—W-SDW
1595 Wynkoop
Denver, CO 80202-1129

RE: 2 Year MIT
Well: Federal 15-1-9-17
EPA #: UT22197-07111
API #: 43-013-35182

Dear Mr. Breffle:

A 2 Year MIT was conducted on the subject well on 1/7/2024. Attached are the EPA tubular sheet and a copy of the chart. You may contact me at 972.325.1114 or danene.harvey@scoutep.com if you require further information.

Sincerely,

Danene Harvey

Danene Harvey
Senior Regulatory Analyst

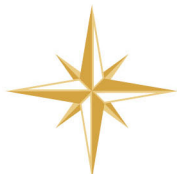

972.277.1397 | www.scoutep.com

13800 Montfort Drive
Dallas, Texas 75240

Confidential

Mechanical Integrity Test Tubing/Casing Annulus Pressure Test

U.S. Environmental Protection Agency
Underground Injection Control Program
1595 Wynkoop Street, Denver, CO 80202

EPA Witness: _____ Date: 01/07/2024
 Test conducted by: Troy Blackburn 43-047-35182
 Others present: _____ UT22197-07111

Well Name: <u>Federal 15-1-9-17</u>	Type: ER SWD	Status: AC TA UC
Field: <u>GMBU</u>		
Location: <u>15</u> Sec: <u>1</u> T <u>9</u> N <u>10</u> R <u>17</u> W County: <u>Uintah</u> State: <u>UT</u>		
Operator: <u>SCOUT ENERGY</u>		
Last MIT: <u>1</u> / <u>1</u> Maximum Allowable Pressure: <u>1356</u> PSIG		

Regularly scheduled test? Yes No
 Initial test for permit? Yes No
 Test after well rework? Yes No

Well injecting during test? If Yes, rate: NO bpd
 Pre-test annulus pressure: 0 psig

MIT DATA TABLE	Test #1	Test #2	Test #3
TUBING		PRESSURE RECORD	
Initial Pressure	- / psig	psig	psig
End of test pressure	- / psig	psig	psig
CASING / TUBING ANNULUS		PRESSURE RECORD	
0 minutes	1396 psig	psig	psig
5 minutes	1396 psig	psig	psig
10 minutes	1397 psig	psig	psig
15 minutes	1397 psig	psig	psig
20 minutes	1397 psig	psig	psig
25 minutes	1397 psig	psig	psig
30 minutes	1397 psig	psig	psig
_____ minutes	psig	psig	psig
_____ minutes	psig	psig	psig
RESULT	<input checked="" type="checkbox"/> Pass <input type="checkbox"/> Fail	<input type="checkbox"/> Pass <input type="checkbox"/> Fail	<input type="checkbox"/> Pass <input type="checkbox"/> Fail

Does the annulus pressure build back up after the test? If Yes, 0 psig.

Federal 15-1-9-17
1/7/2024 2:28:38 PM

PSI Absolute (psi)

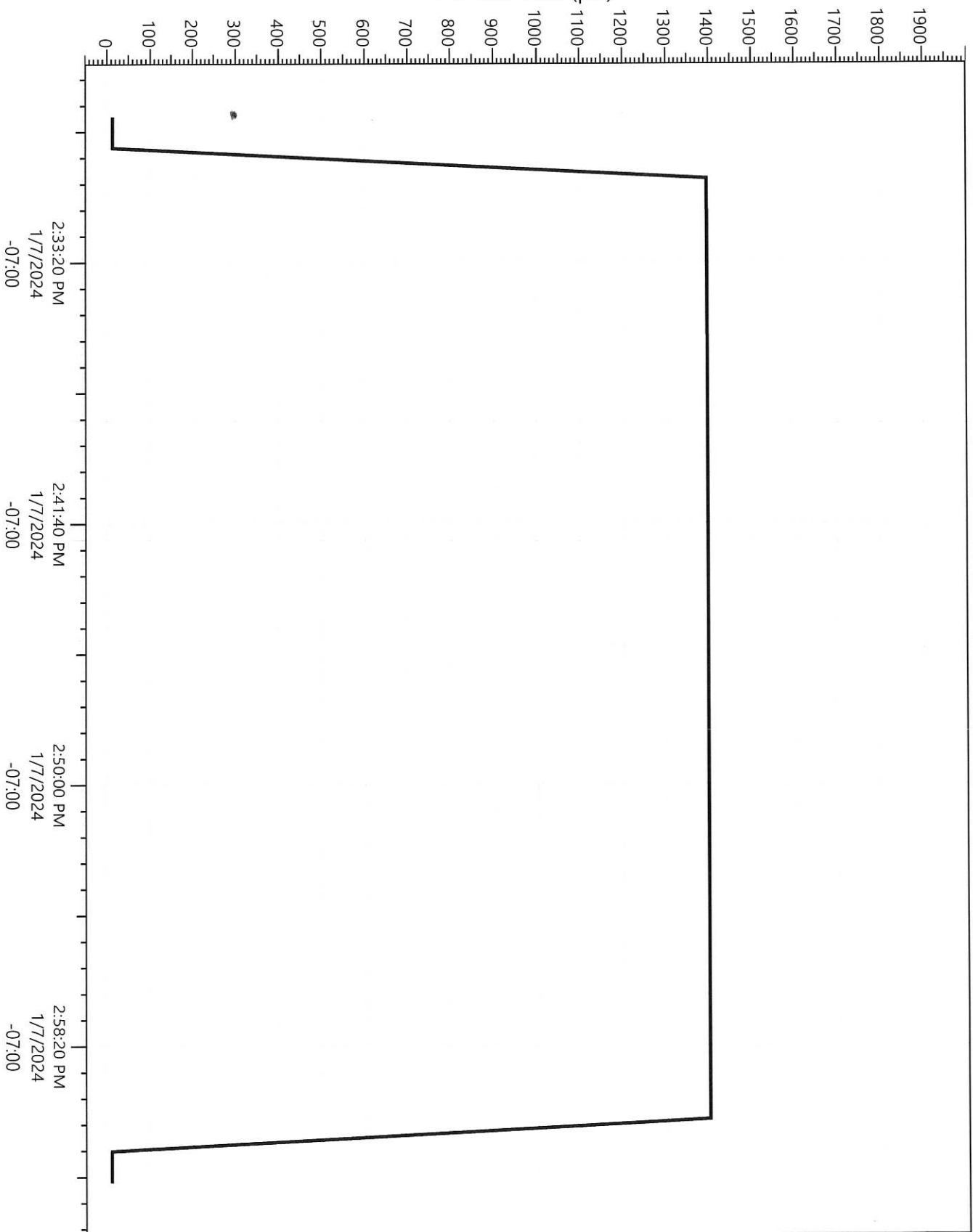

Legend
P23447
Pressure