

UNITED STATES  
DEPARTMENT OF THE INTERIOR  
BUREAU OF LAND MANAGEMENT

APPLICATION FOR PERMIT TO DRILL, DEEPEN, OR PLUG BACK

1a. TYPE OF WORK DRILL <input checked="" type="checkbox"/> DEEPEN <input type="checkbox"/> PLUG BACK <input type="checkbox"/>			5. LEASE DESIGNATION AND SERIAL NO. SL-0678079 SL-070968-A		
b. TYPE OF WELL OIL WELL <input checked="" type="checkbox"/> GAS WELL <input type="checkbox"/> OTHER <input type="checkbox"/>			6. IF INDIAN, ALLOTTEE OR TRIBE NAME		
2. NAME OF OPERATOR Texaco Inc. (303) 565-8401			7. UNIT AGREEMENT NAME Aneth Unit		
3. ADDRESS OF OPERATOR P.O. Box EE, Cortez, CO. 81321			8. FARM OR LEASE NAME Unit		
4. LOCATION OF WELL (Report location clearly and in accordance with any State requirements.)* At surface 2700' FNL and 150' FEL Sec 13, T40S-R23E At proposed prod. zone Same as surface location			9. WELL NO. D2131 D213E		
14. DISTANCE IN MILES AND DIRECTION FROM NEAREST TOWN OR POST OFFICE* 7 miles Northwest of Montezuma Creek, Utah			10. FIELD AND POOL, OR WILDCAT Aneth		
10. DISTANCE FROM PROPOSED* LOCATION TO NEAREST PROPERTY OR LEASE LINE, FT. (Also to nearest drlg. unit line, if any)		150'	16. NO. OF ACRES IN LEASE 16,950		17. NO. OF ACRES ASSIGNED TO THIS WELL 20
18. DISTANCE FROM PROPOSED LOCATION* TO NEAREST WELL, DRILLING, COMPLETED, OR APPLIED FOR, ON THIS LEASE, FT.		525'	19. PROPOSED DEPTH 6070'		20. ROTARY OR CABLE TOOLS Rotary
21. ELEVATIONS (Show whether DF, RT, GR, etc.) 5047' GL			22. APPROX. DATE WORK WILL START* February 1, 1988		
11. SEC., T., R., M., OR BLK. AND SURVEY OR AREA Sec 13, T40S, R23E			12. COUNTY OR PARISH San Juan		
			13. STATE Utah		

IN ABOVE SPACE DESCRIBE PROPOSED PROGRAM: If proposal is to deepen or plug back, give data on present productive zone and proposed new productive zone. If proposal is to drill or deepen directionally, give pertinent data on subsurface locations and measured and true vertical depths. Give blowout preventer program, if any.

SIGNED Alan A. Kleier TITLE Area Superintendent DATE 12/30/87

(This space for Federal or State office use)

PERMIT NO. \_\_\_\_\_ APPROVAL DATE \_\_\_\_\_

APPROVED BY /s/ G. Lynn Jackson/ TITLE SECRETARY DATE MAR 16 1988  
CONDITIONS OF APPROVAL, IF ANY: ck

CONDITIONS OF APPROVAL ATTACHED

FLARING OR VENTING OF  
GAS IS SUBJECT OF NTL 4-A  
DATED 1/1/80

\*See Instructions On Reverse Side

Title 18 U.S.C. Section 1001, makes it a crime for any person knowingly and willfully to make to any department or agency of the United States any false, fictitious or fraudulent statements or representations as to any matter within its jurisdiction.

BLM (5), UOGCC (3), Mobil Oil, Navajo Tribe, AAK

DoGm

COMPANY Texaco Inc.

Well Name & No. Aneth Unit Well No. D213I

Lease No. \_\_\_\_\_

Location 2700 feet from North line and 150 feet from East line

Being in San Juan County, Utah

Sec. 13, T.40S., R.23E., S.L.M.

Ground Elevation 5047

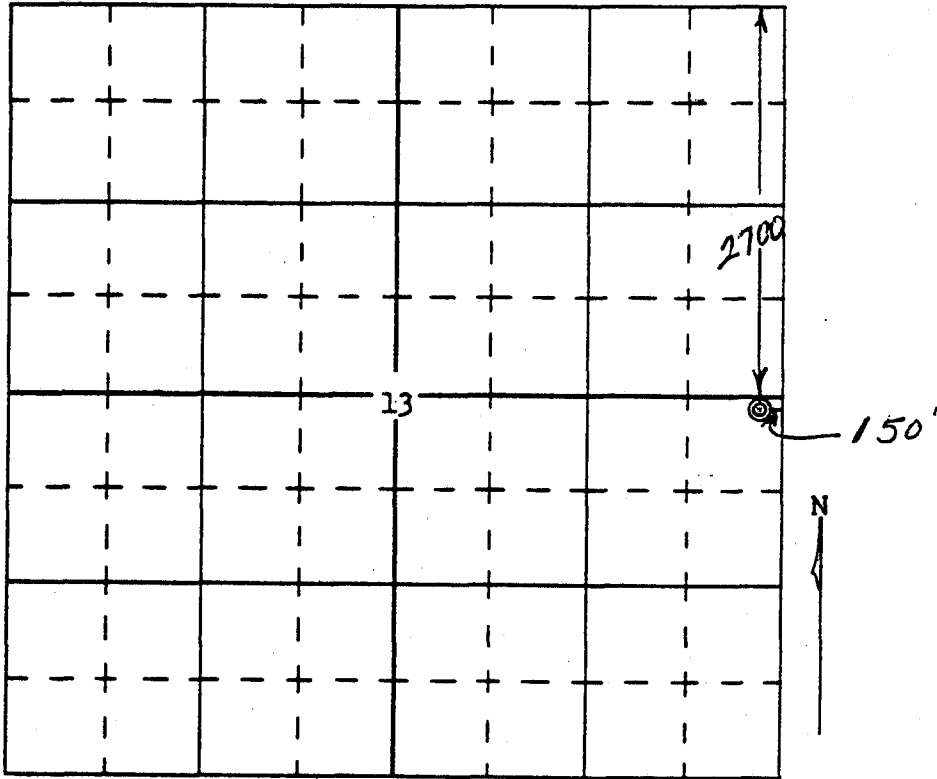

Scale -- 4 inches equals 1 mile

Surveyed December 19, 19 87

This is to certify that the above plat was prepared from field notes of actual surveys made by me or under my supervision and that the same are true and correct to the best of my knowledge and belief.

Seal:



Farmington, New Mexico

*E. L. Poteet*

Registered Professional  
Engineer and Land  
Utah Surveyor

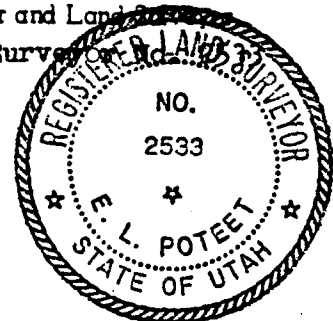

Plat #3

Texaco Inc.  
Well No. Aneth Unit ~~D213F~~ D213SE  
Sec. 13, T. 40 S., R. 23 E.  
San Juan County, Utah  
Lease SL-070968-A

CONDITIONS OF APPROVAL

Approval of this application does not warrant or certify that the applicant holds legal or equitable title to those rights in the subject lease which would entitle the applicant to conduct operations thereon.

B. THIRTEEN-POINT SURFACE USE PLAN

1. Access to the D213I well will be from the south end of the drilling location.
2. The top two inches of topsoil from the drilling location will be stockpiled along the west side of the D213I well.
3. The location of tank batteries, flowlines, and other production facilities will be authorized through the Farmington BLM office.
4. Production roads will be brought to Resource (Class III) Road Standards or other specifications determined by the Farmington BLM office.
5. All persons in the area who are associated with the project will be informed by the operator that they will be subject to prosecution for disturbing archaeological sites or collecting artifacts. If subsurface cultural material is exposed during construction, work at that spot will stop immediately and the BLM, San Juan Resource Area Office will be contacted (801) 587-2141. The operator will be responsible for the cost of evaluation of the discovery and proper mitigation measures. Any decision as to proper mitigation shall be made by the authorized officer after consulting with the operator.
6. If at any time the facilities located on public lands authorized by the terms of the lease are no longer included in the lease (due to a contraction in the unit or other lease or unit boundary change) the BLM will process a change in authorization to the appropriate statute. The authorization will be subject to appropriate rental, or other financial obligation determined by the authorized officer
7. Surface Restoration:
  - a. All disturbed areas will be recontoured to approximate natural contours.
  - b. Stockpiled topsoil will be evenly distributed over the disturbed contours.
  - c. Prior to reseeding, the area will be scarified by ripping 6" deep with rips 18" apart.
  - d. Seed (PLS) will be broadcast between October 1 and February 28 with:

1/2#/acre Sanddropseed  
2#/acre Shadscale  
2#/acre Fourwing Saltbush  
1#/acre Yellow Sweet Clover

NOTIFICATIONS

Notify the San Juan Resource Area, at (801) 587-2141 for the following:

2 days prior to commencement of dirt work, construction or reclamation;

1 day prior to spudding.

Notify the Moab District Office, Branch of Fluid Minerals at (801) 259-6111 for the following:

No well abandonment operations will be commenced without the prior approval of the District Manager. In the case of newly drilled dry holes, and in emergency situations, verbal approval can be obtained by calling the following individuals, in the order listed.

Dale Manchester, Petroleum Engineer      Office Phone: (801) 259-6111

Home Phone: (801) ~~259-6038~~  
259-6239

Lynn Jackson, Chief, Branch of Fluid Minerals

Office Phone: (801) 259-6111

Home Phone: (801) 259-7990

Paul Brown, I&E Coordinator

Office Phone: (801) 259-6111

Home Phone: (801) 259-7018

24 hours advance notice is required for all abandonments.

UNITED STATES  
DEPARTMENT OF THE INTERIOR  
BUREAU OF LAND MANAGEMENT

APPLICATION FOR PERMIT TO DRILL, DEEPEN, OR PLUG BACK

1a. TYPE OF WORK  
 DRILL  DEEPEN  PLUG BACK

b. TYPE OF WELL  
 OIL WELL  GAS WELL  OTHER

2. NAME OF OPERATOR  
 Texaco Inc. (303) 565-8401

3. ADDRESS OF OPERATOR  
 P.O. Box EE, Cortez, CO. 81321

4. LOCATION OF WELL (Report location clearly and in accordance with any State requirements.)  
 At surface  
 2700' FNL and 150' FEL Sec 13, T40S-R23E  
 At proposed prod. zone  
 Same as surface location

14. DISTANCE IN MILES AND DIRECTION FROM NEAREST TOWN OR POST OFFICE\*  
 7 miles Northwest of Montezuma Creek, Utah

10. DISTANCE FROM PROPOSED\* LOCATION TO NEAREST PROPERTY OR LEASE LINE, FT. (Also to nearest drlg. unit line, if any)  
 150'

18. NO. OF ACRES IN LEASE  
 16,950

17. NO. OF ACRES ASSIGNED TO THIS WELL  
 20

18. DISTANCE FROM PROPOSED LOCATION\* TO NEAREST WELL, DRILLING, COMPLETED, OR APPLIED FOR, ON THIS LEASE, FT.  
 525'

19. PROPOSED DEPTH  
 6070'

20. ROTARY OR CABLE TOOLS  
 Rotary

21. ELEVATIONS (Show whether DF, RT, GR, etc.)  
 5047' GL

22. APPROX. DATE WORK WILL START\*  
 February 1, 1988

**RECEIVED**  
 JAN 04 1987  
 DIVISION OF  
 OIL, GAS & MINING

5. LEASE DESIGNATION AND SERIAL NO.  
 SL-0678079

6. IF INDIAN, ALLOTTEE OR TRIBE NAME

7. UNIT AGREEMENT NAME  
 Aneth Unit

8. FARM OR LEASE NAME  
 Unit

9. WELL NO.  
 D213I

10. FIELD AND POOL, OR WILDCAT  
 Aneth

11. SEC., T., R., M., OR BLK. AND SURVEY OR AREA  
 Sec 13, T40S, R23E

12. COUNTY OR PARISH  
 San Juan

13. STATE  
 Utah

PROPOSED CASING AND CEMENTING PROGRAM

SIZE OF HOLE	SIZE OF CASING	WEIGHT PER FOOT	SETTING DEPTH	QUANTITY OF CEMENT
20"	16"	Conductor	60'	Redi-Mix to Surface - 120 cuft
12 1/2"	9-5/8"	36.0#	600'	Cement to Surface - 315 cuft
7-7/8"	5-1/2"	15.5#	6070'	Cement to base of 9-5/8" in 2 stages. 1st. stage - 500 cuft 2nd. stage - 800 cuft

See Attached Drilling Program

IN ABOVE SPACE DESCRIBE PROPOSED PROGRAM: If proposal is to deepen or plug back, give data on present productive zone and proposed new productive zone. If proposal is to drill or deepen directionally, give pertinent data on subsurface locations and measured and true vertical depths. Give blowout preventer program, if any.

24. SIGNED Alan A. Kleier TITLE Area Superintendent DATE 12/30/87

(This space for Federal or State office use)

PERMIT NO. 43-037-31383 APPROVAL DATE \_\_\_\_\_  
 APPROVED BY THE STATE OF UTAH DIVISION OF OIL, GAS, AND MINING

APPROVED BY \_\_\_\_\_ TITLE \_\_\_\_\_ DATE 1-7-88  
 BY: John R. Bays  
 WELL SPACING: R/15-2-3

\*See Instructions On Reverse Side

Title 18 U.S.C. Section 1001, makes it a crime for any person knowingly and willfully to make to any department or agency of the United States any false, fictitious or fraudulent statements or representations as to any matter within its jurisdiction.

BLM (5), UOGCC (3), Mobil Oil, Navajo Tribe, AAK

COMPANY Texaco Inc.

Well Name & No. Aneth Unit Well No. D2131 Lease No. \_\_\_\_\_

Location 2700 feet from North line and 150 feet from East line

Being in San Juan County, Utah

Sec. 13, T.40S., R.23E., S.L.M.

Ground Elevation 5047

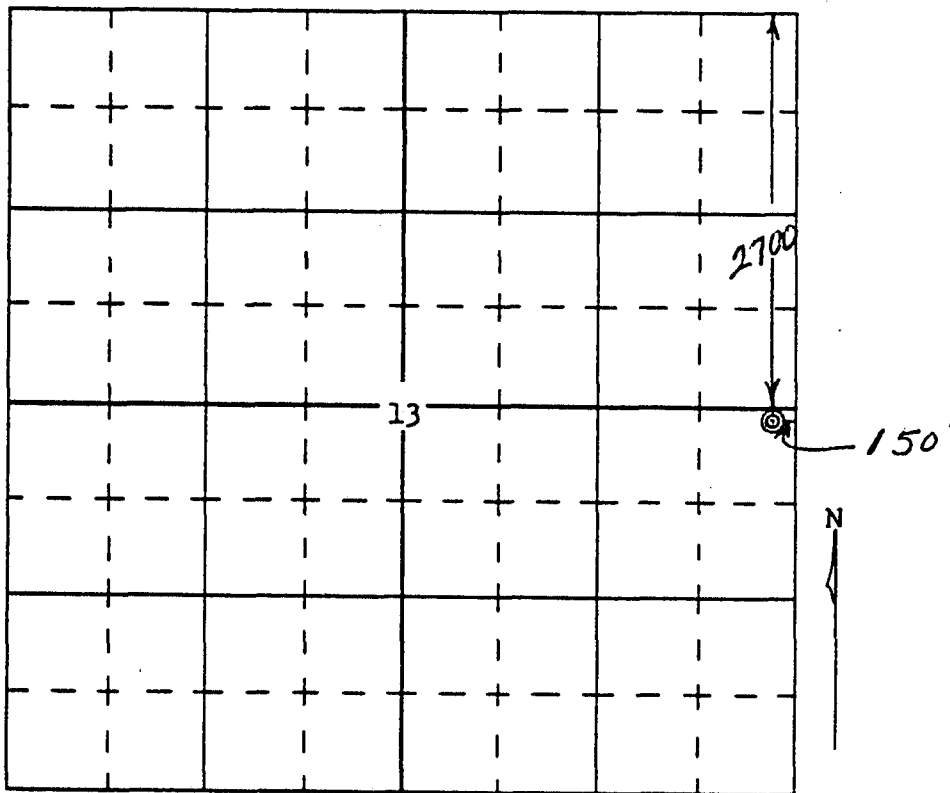

Scale - 4 inches equals 1 mile

Surveyed December 19, 19 87

This is to certify that the above plat was prepared from field notes of actual surveys made by me or under my supervision and that the same are true and correct to the best of my knowledge and belief.

Seal:



Farmington, New Mexico

*E. L. Poteet*

Registered Professional  
Engineer and Land Surveyor  
Utah Surveyor No. 2533

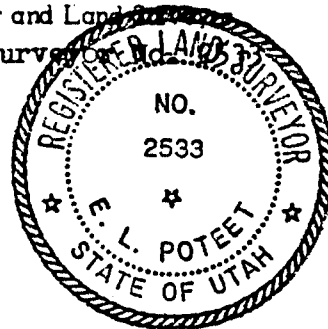

Plat #3

BUREAU OF LAND MANAGEMENT

CONDITIONS OF APPROVAL FOR PERMIT TO DRILL

Company TEXACO INC. Well No. Aneth Unit D213I  
Location: Sec: 13 T. 40S R. 23E Lease No. SL-0678079  
2700' FNL and 150' FEL San Juan County, Utah

All lease and/or unit operations will be conducted in such a manner that full compliance is made with applicable laws, regulations (43 CFR 3100), Onshore Oil and Gas Order No. 1, and the approved plan of operations. The operator is fully responsible for the actions of his subcontractors. A copy of these conditions will be furnished the field representative to ensure compliance.

A. DRILLING PROGRAM

1. Surface Formation and Estimated Formation Tops: Navajo - 1040'  
Chinle - 1840', DeChelly - 2940', Hermosa - 4890',  
Ismay - 5700', Desert Creek - 5870', Total Depth 6070'  
\_\_\_\_\_  
\_\_\_\_\_  
\_\_\_\_\_

2. Estimated Depth at Which Oil, Gas, Water, or Other Mineral-Bearing Zones are Expected to be Encountered:

	<u>Formation</u>	<u>Depth (Subsea)</u>
Expected Oil Zones:	<u>Ismay</u>	<u>5700' (-830')</u>
	<u>Desert Creek</u>	<u>5870' (-1000')</u>
Expected Water Zones:	<u>Navajo</u>	<u>1040' (+4000')</u>
	<u>DeChelly</u>	<u>2940' (+2100')</u>
	_____	_____
	_____	_____

All fresh water and prospectively valuable minerals (as described by BLM at onsite) encountered during drilling will be recorded by depth, cased and cemented. All oil and gas shows will be tested to determine commercial potential.

3. Pressure Control Equipment: 3000 PSI Double Gate preventer  
with 3000 PSI annular preventer (see exhibit #1)  
\_\_\_\_\_  
\_\_\_\_\_  
\_\_\_\_\_  
\_\_\_\_\_



BOP systems will be consistent with API RP 53. Pressure tests will be conducted before drilling out from under all casing strings which are set and cemented in place. Blowout preventer controls will be installed prior to drilling the surface casing plug and will remain in use until the well is completed or abandoned. Preventers will be inspected and operated at least daily to ensure good mechanical working order, and this inspection recorded on the daily drilling report. Preventers will be pressure tested before drilling casing cement plugs.

4. Casing Program and Auxiliary Equipment:

16" Conductor set at 60' and redi-mix to surface  
9-5/8", 36#, K-55 Surface csg set at 600' and cemented to surface.  
5-1/2" 15.5# K-55 Production csg set at 6070', cemented in two stages to base of 9-5/8" casing with DV tool set at 4000'

5. Mud Program and Circulating Medium:

Fresh water with gel slugs to clean hole as necessary from 0 to 1900'. Low solids non-dispersed (LSND) Mud will be used from 1900' to TD. Mud weight minimum to insure integrity of hole. VIS 35-45, WL 10-15

6. Coring, Logging and Testing Program:

No cores or DST are planned. Logging program will include a Dual-Induction Log (DIL) and a Gamma Ray Formation Density Caliper - Compensated Neutron Log (GR-FDC-CNL) 10' samples will be collected from 5000' to TD.

Whether the well is completed as a dry hole or as a producer, "Well Completion and Recompletion Report and Log" (Form 3160-4) will be submitted to the District Office not later than thirty (30) days after completion of the well or after completion of operations being performed, in accordance with 43 CFR 3164. Two copies of all logs, core descriptions, core analyses, well test data, geologic summaries, sample description, and all other surveys or data obtained and compiled during the drilling, workover, and/or completion operations, will be filed with Form 3160-4. Samples (cuttings, fluids, and/or gases) will be submitted when requested by the District Manager.

7. Abnormal Conditions, Bottom Hole Pressures and Potential Hazards:

Anticipated bottom hole pressure - 2800 PSI  
No abnormal hazards or drilling conditions are anticipated.

8. Anticipated Starting Dates and Notifications of Operations

Anticipated Spud Date is February 1, 1988. It is expected to take 18 days to drill the well and 15 days to complete this well. Written notification in the form of a Sundry Notice (Form 3160-5) will be submitted to the District Office within twenty-four (24) hours after spudding. If the spudding occurs on a weekend or holiday, the written report will be submitted on the following regular work day. Texaco will notify the Farmington District Office for the following:

2 days prior to commencement of dirt work, construction or reclamation - A pre-construction on site shall be arranged by Texaco.

1 day prior to spud.

1 day prior to running and cementing casing.

1 day prior to testing casing and/or BOP's.

In accordance with Onshore Oil and Gas order No. 1, this well will be reported on Form 9-329 "Monthly Report of Operations", starting with the month in which operations commence each month until the well is physically plugged and abandoned.

Immediate Report: Spills, blowouts, fires, leaks, accidents, or any other unusual occurrences shall be promptly reported to the Resource Area in accordance with requirements of NTL-3A.

If the well is successfully completed for production, then the District Manager will be notified when the well is placed in a producing status. Such notification will be sent by telegram or other written communication, not later than 5 business days following the date on which the well is placed on production.

No well abandonment operations will begin without the prior approval of the District Manager. In the case of newly drilled dry holes or failures, and in emergencies, oral approval will be obtained from the District Petroleum Engineer. A "Subsequent Report of Abandonment" (Form 3160-5), will be filed with the District Manager, within 30 days following completion of the well for abandonment. This report will indicate where plugs were placed and the current status of surface restoration.

Final abandonment will not be approved until the surface reclamation work required by the approved APD or approved abandonment notice has been completed to the satisfaction of the Area Manager, or the appropriate surface manager.

Texaco Inc.  
Aneth Unit D213I  
San Juan County, Utah

8. Approval to vent/flare gas during initial well evaluation will be obtained from the District Office. This preliminary approval will not exceed 30 days or 50 MMCF gas. Approval to vent/flare beyond this initial test period will require District Office approval pursuant to guidelines in NTL-4A.

Upon completion of approved plugging, a regulation marker will be erected in accordance with 43 CFR 3162.6. The following information will be permanently beaded-on with a welding torch: Fed, Well number, location by  $\frac{1}{4}$  section, township and range, Lease number. The marker will be at least four (4) feet above ground level and be steel pipe.

A first production conference will be scheduled within 15 days after receipt of the first production notice. The Area Manager will schedule the conference.

Texaco Inc.  
Aneth Unit D2131  
San Juan County, Utah

B. Thirteen Point Surface Use Development Plan

1) EXISTING ROADS

To reach the proposed location drive to Montezuma Creek, Utah and turn North on highway 262 approximately 5½ miles to the lease road turnoff. Proceed South for approximately 1 mile northwest into the proposed location. (see map #1) The existing roads will be maintained in the same manner as they are now.

2) PLANNED ACCESS ROADS

Access road will depart from the existing road as shown on the attached map #1. The road will be approx. 500' long and 18' wide. The access road will enter the proposed location from the southeast.

3) EXISTING WELLS

Offset wells are shown on map #2 (see attached map)

4) LOCATION OF FACILITIES

Flowline will run Northwest approx. 3200' to existing Battery 13. Powerline will run Southwest approx. 1000' to an existing powerline. (see map #2 and map #3). Any production equipment will be painted earthtone to blend into the surrounding terrain.

5) WATER SUPPLY

Water for drilling operations will be trucked from Texaco's pressure maintenance system, a distance approximately .5 miles Southwest of the proposed well. Authorization for use of this water has been granted by the State of Utah through application number A-10458 (09-248), certificate number A-1318.

6) SOURCE OF CONSTRUCTION MATERIALS

No additional construction materials will be required to build the proposed location. The BLM onsite inspection may dictate any changes in location construction.

7) METHODS FOR HANDLING WASTE DISPOSAL

a. The drill cuttings, fluids and completion fluids will be placed in the reserve pit. The reserve pit will be fenced on three sides away from the pad during drilling and the fourth side fenced as soon as the rig moves out. The reserve pit will be allowed to dry, and materials remaining in the reserve pit buried. The reserve pit will be backfilled, leveled and contoured so as to prevent any materials being carried into the watershed. Upon completion the pad will be levelled, contoured and reseeded with the appropriate seed mixture.

Texaco Inc.  
Aneth Unit D213I  
San Juan County, Utah

- b. All garbage and trash will be placed in a portable trash cage and hauled off to a dump site after drilling operations are completed.
- c. A portable chemical toilet will be provided for drilling personnel during drilling operations (see PLAT #1).

8) ANCILLARY FACILITIES

Camp facilities will not be required. Portable trailers will be on location to house a company drilling foreman and contract toolpusher.

9) WELL SITE LAYOUT

- a. The drilling location will be graded and will be approx. 200' x 150' with a 75' x 75' reserve pit. A cross-section of the drill pad with approximate cuts, fills and pad orientation may be found on plat #2.
- b. The location of mud tanks, reserve pits, pipe racks, trash cage, portable toilet, rig orientation and access road may be found on plat #1.
- c. The reserve pit will be an unlined pit as the natural soil contains bentonite.

10) PLANS FOR RESTORATION OF SURFACE

When the well is abandoned, the location and access road will be cleaned and restored to original topographical contours as much as possible. The area will be reseeded with the appropriate seed mixture.

11) SURFACE OWNERSHIP

The surface ownership is Navajo and is administered by the Bureau of Land Management.

12) OTHER INFORMATION

An archaeological survey will be conducted during the onsite inspection.

Any questions regarding this APD may be directed to Texaco's designated representative:

Mr. Alan A. Kleier  
Area Superintendent  
P.O. Box EE  
Cortez, CO 81321  
(303) 565-8401

Texaco Inc.  
Aneth Unit D213I  
San Juan County, Utah

13) CERTIFICATION

I hereby certify that I, or persons under my direct supervision, have inspected the proposed drillsite and access route; that I am familiar with the conditions which presently exist; that the statements made in this plan are, to the best of my knowledge, true and correct; and that the work associated with the operations proposed herein will be performed by Texaco Inc. and its contractors and subcontractors in conformity with this plan and the terms and conditions under which it is approved.

12-30-87

Date

Alan A. Kleier

Alan A. Kleier  
Area Superintendent

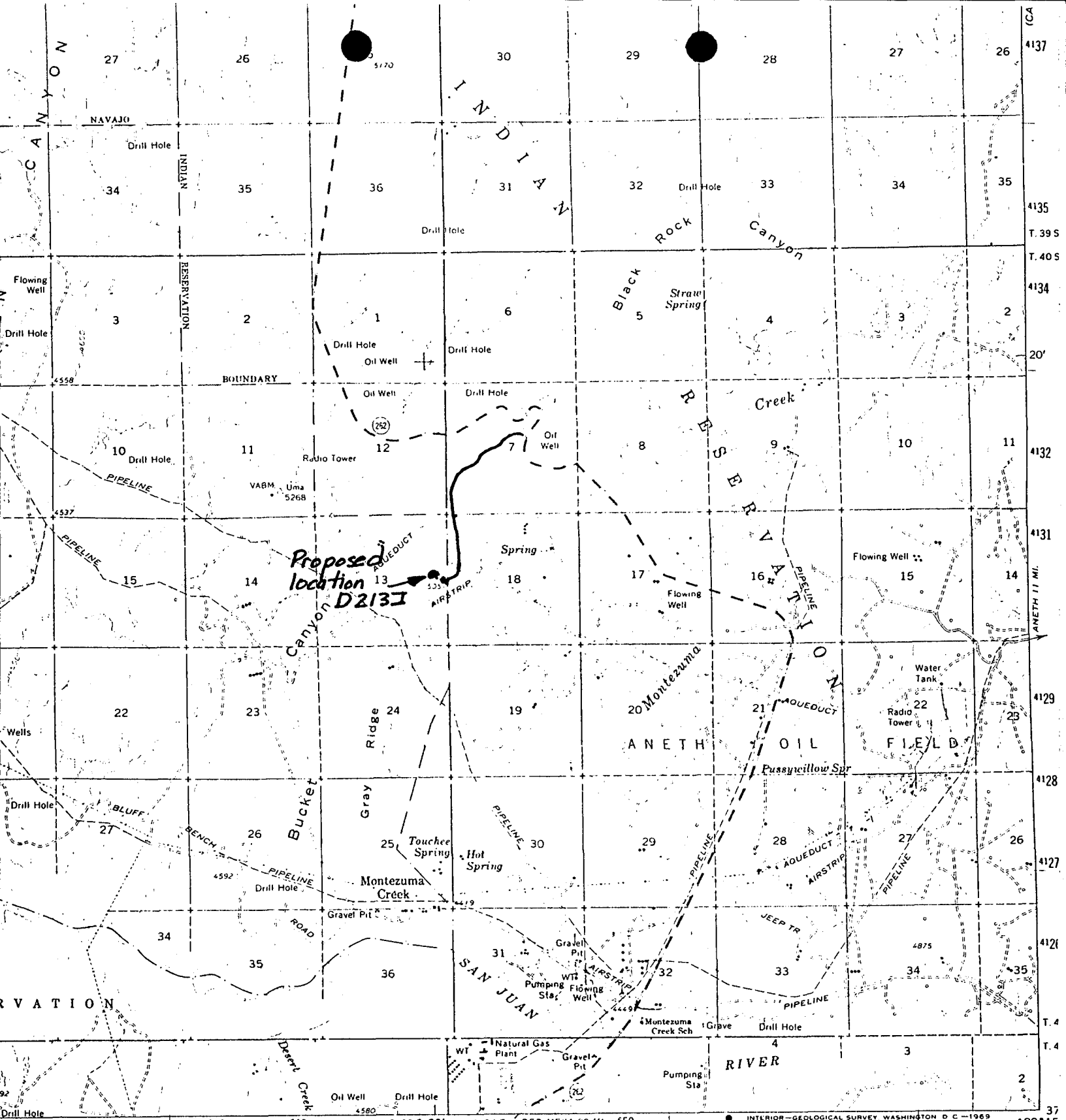

(WHITE MESA VILLAGE) 645  
4158 III

SCALE 1:62500

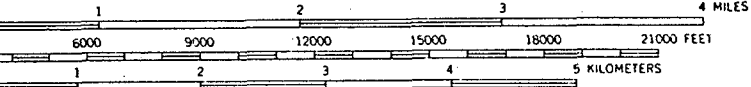

CONTOUR INTERVAL 40 FEET

DOTTED LINES REPRESENT 20-FOOT CONTOURS  
DATUM IS MEAN SEA LEVEL

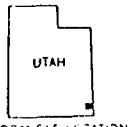

QUADRANGLE LOCATION

ROAD CLASSIFICATION

Medium-duty ——— Light-duty ———  
Unimproved dirt = = = = =

○ State Route

MONTEZUMA CREEK, UTAH  
N3715—W10915/15

1962

AMS 4158 IV - SERIES V797

**MAP #1**

MAP COMPLIES WITH NATIONAL MAP ACCURACY STANDARD  
PHOTOGRAPHIC SURVEY, DENVER, COLORADO 80225 OR WASHINGTON, D. C. 20242  
FOR LIST OF TOPOGRAPHIC MAPS AND SYMBOLS IS AVAILABLE ON REQUEST

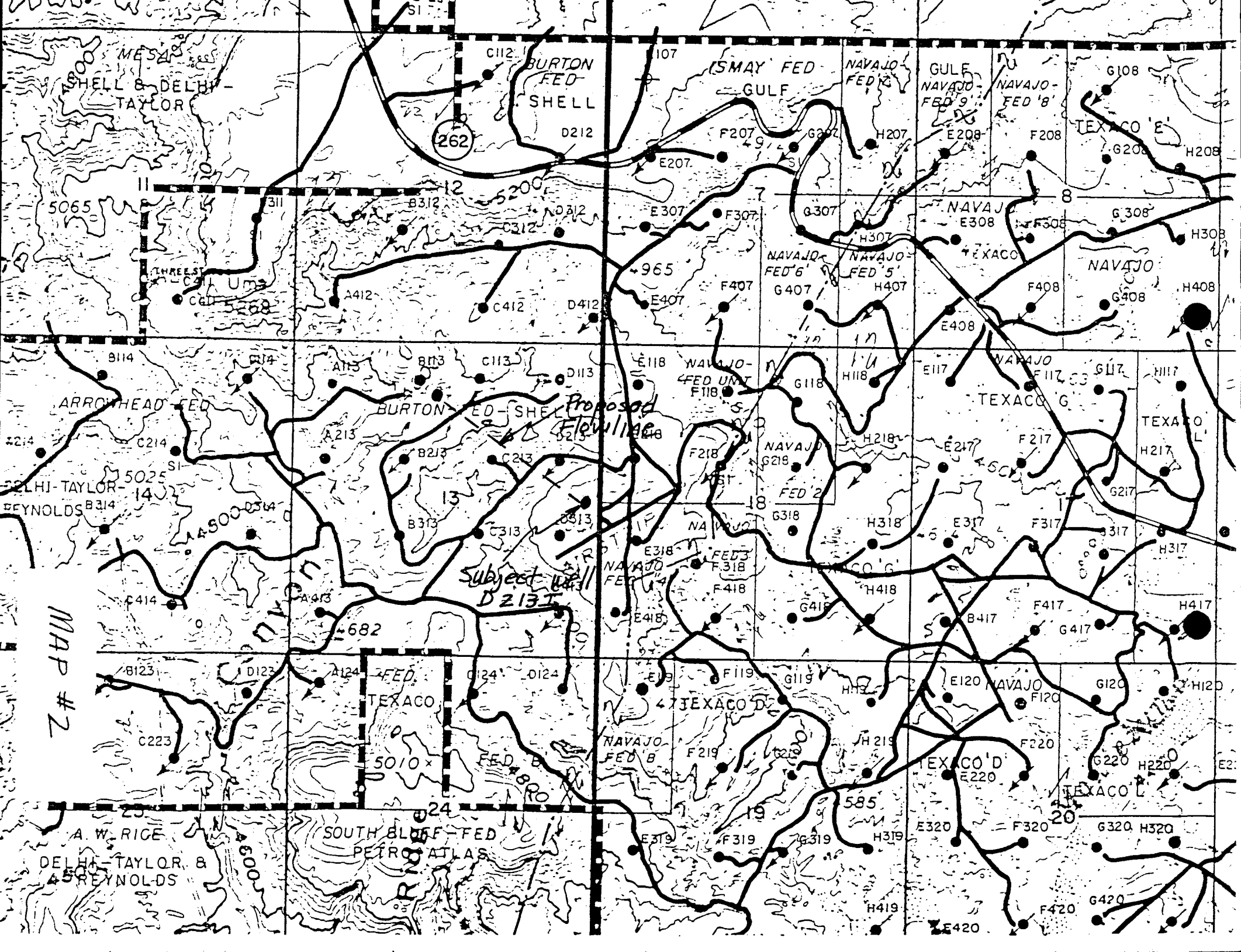



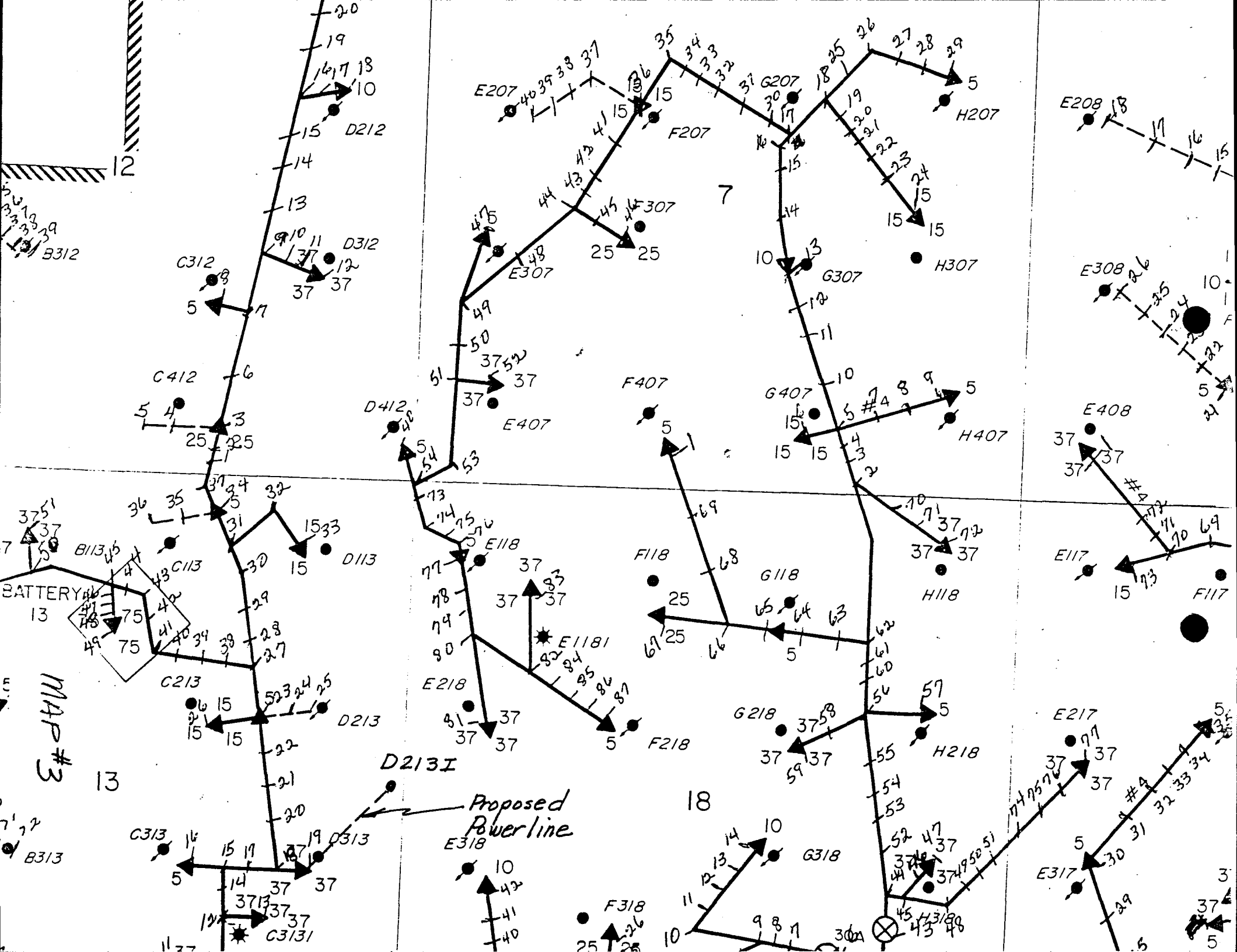

Texaco Inc.  
 Aneth Unit Well No. D213I  
 2700' FNL & 150' FEL Sec. 13-40S-23E  
 San Juan County, Utah

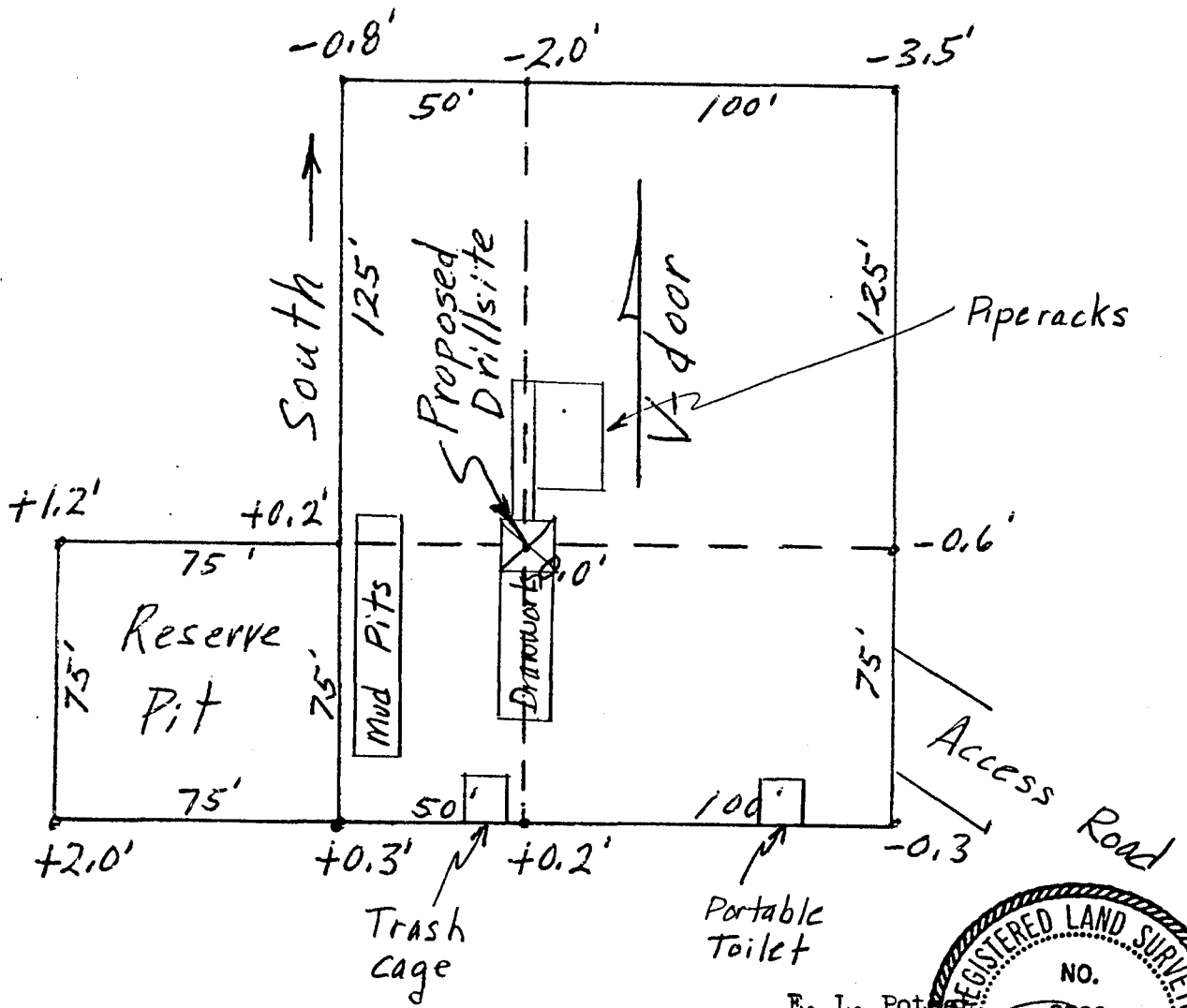

E. L. Poteet  
 REGISTERED LAND SURVEYOR  
 NO. 2533  
 POTEET  
 STATE OF UTAH  
 Utah Surveyor  
 December 19, 1987

Plat # 1

Texaco Inc.  
 Aneth Unit Well No. D2131  
 2700' FNL & 150' FEL Sec. 13-40S-23E  
 San Juan County, Utah

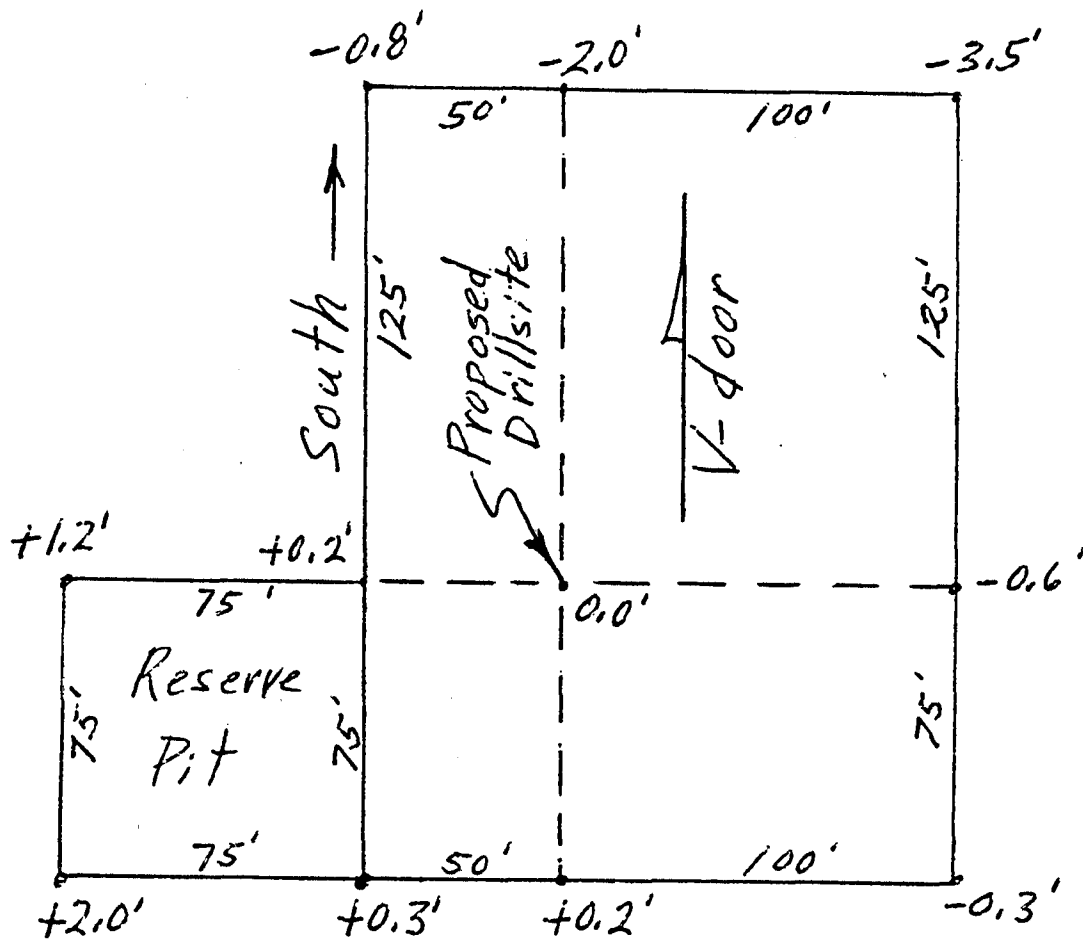

E. L. Pot

Utah Surveyor

December 19, 1987

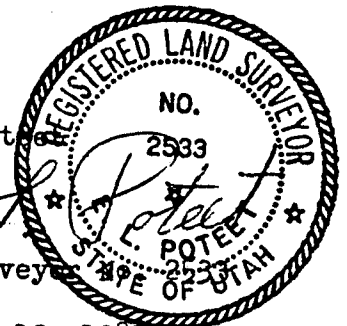

Plat #2

DRILLING CONTROL  
CONDITION III-3000 PSI WP

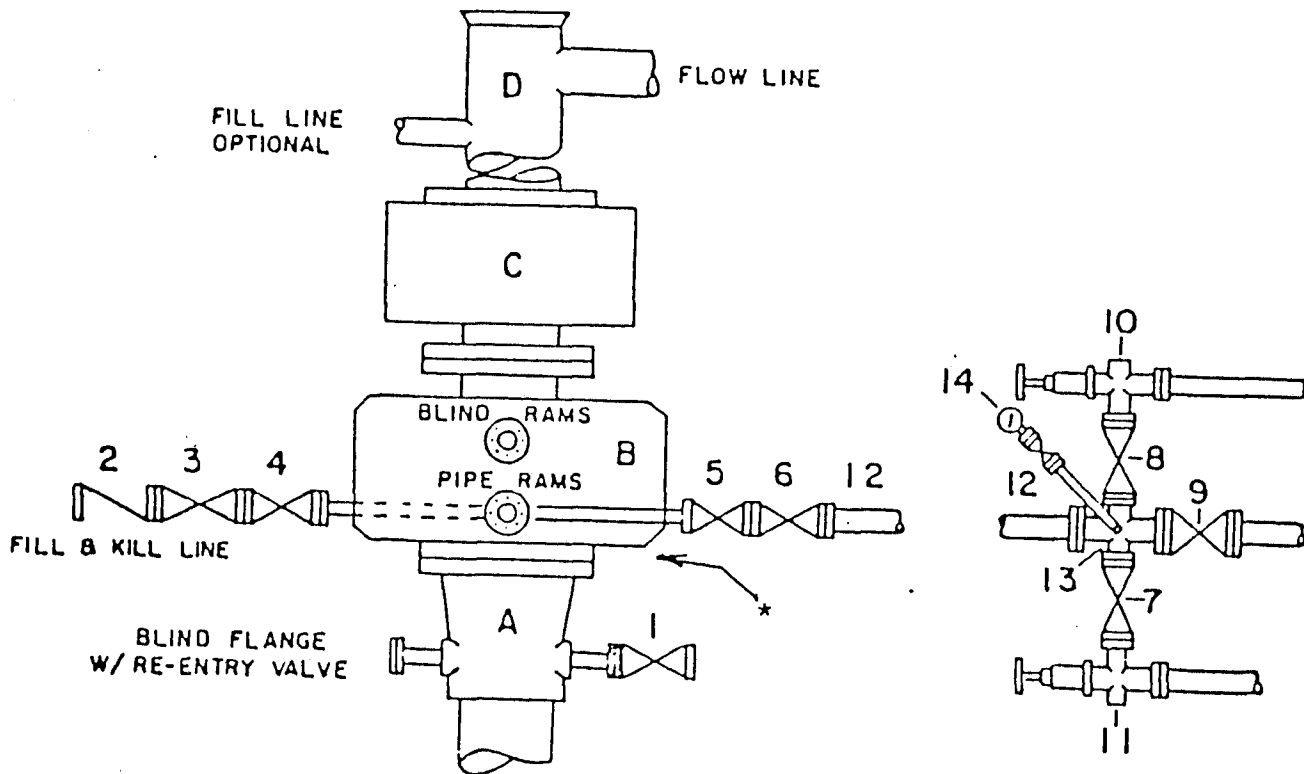

\*Where substructure height is adequate, a spool as per the specifications under Condition II will be added at this point and the kill and choke lines will be connected to the spool rather than rams.

To be used:

1. For drilling wells where surface pressures are not anticipated to exceed 3,000 psi.
2. Where local drilling experience indicates a need for an annular preventer.
3. Where only surface pipe is needed to complete drilling operations.

EXHIBIT III-B  
DRILLING CONTROL

MATERIAL LIST - CONDITION III

- A        Texaco Wellhead
- B        3000# W.P. Dual ram type preventer, hydraulic operated with 1" steel, 3000# W.P. control lines (where sub-structure height is adequate, 2-3000# W.P. single ram preventers may be utilized with 3000# W.P. drilling spool with 2" minimum flanged outlet for kill line and 3" minimum flanged outlet for choke line. The drilling spool is to be installed below the single ram type preventers.)
- C        3000# W.P. Annular Preventer with 1" steel, 3000# W.P. control lines
- D        Bell Nipple with flowline and fill-up outlets (kill line may also be used for fill-up line.)
- 1,3,4,  
7,8      2" minimum 3000# W.P. flanged full opening steel gate valve, or Halliburton Lo Torc Plug valve
- 2        2" minimum 3000# W.P. back pressure valve
- 5,6,9    3" minimum 3000# W.P. flanged full opening steel gate valve, or Halliburton Lo Torc Plug valve
- 12       3" minimum Schedule 80, Grade B, seamless line pipe
- 13       2" minimum x 3" minimum 3000# W.P. flanged cross
- 10,11    2" minimum 3000# W.P. adjustable choke bodies
- 14       Cameron Mud Gauge or equivalent (location optional in Choke line.)

DRILLING CONTROL

CONDITION III - 3,000 PSI W.P.

Test Pressures

Low Pressure Test - The rams and annular should be tested to a low pressure test of 200 to 300 psi.

Regular Pressure Test - The ram type preventers, valves, lines, choke manifold, kelly joint, kelly cock valves, inside BOP's and safety valves will be tested to a minimum of 1,000 psi. When casing is set below 1,000 feet the above BOP equipment will be tested to a pressure equal to the lesser of either (a) 1 psi per foot of casing or (b) 70% of the minimum internal yield of the casing to which the BOP's are attached. The maximum test pressure allowed will be the rated working pressure of the ram type preventers.

The annular preventer should be pressure tested to the same test pressure as determined above but in no event should it exceed 70% of the rated working pressure of the preventer. Because of special design features, operating pressures for testing will vary for individual packing elements (bags). For this reason, the manufacturer of the annular preventer in use should be consulted regarding testing procedures.

Test Procedure

1. Pull bore protector if installed in well head. Run test plug (see note below) on drill pipe and set in well head. Close annular BOP C. Open valves 3, 4, 5, 6, 7, 8 and 9. (choke valves 10 and 11 should always remain approximately one-half open during drilling and testing). Pump through kill line to insure that kill line, choke line, and choke manifold are open.
2. Close valves 7, 8 and 9. Run low pressure test through drill pipe. Observe annular BOP C for leaks for 3 minutes.
3. Without relieving low test pressure, close pipe rams on BOP B and open annular BOP C. Observe pipe rams on BOP B for leaks for 3 minutes.

Exhibit III-D

DRILLING CONTROL  
Condition III

Test Procedure(Continued)

4. Without relieving test pressure, close annular BOP C and open pipe rams on BOP B. Increase pressure in drill pipe to regular test pressure (70% of rated for annular). Observe annular BOP C for leaks for 10 minutes.
5. Without relieving test pressure, close pipe rams on BOP B and open valve 1 and annular BOP C. Increase test pressure to regular test pressure for rams and valves. Observe valves 2, 7, 8 and 9, the pipe rams on BOP B and the test plug in the well head (valve 1) for leaks for 10 minutes.
6. Relieve test pressure. Remove check valve 2 and open valves 7, 8 and 9. Close valves 3 and 6. Run regular pressure test through drill pipe. Observe valves 3 and 6 for leaks for 10 minutes.
7. Without relieving test pressure, close valves 4 and 5. Open valves 3 and 6. Observe valves 4 and 5 for leaks for 10 minutes.
8. Relieve test pressure. Replace check valve 2. Pull drill pipe and close blind rams in BOP C. Open valve 4. Run low pressure test through kill line. Observe blind rams for leak for 3 minutes.
9. Increase pressure in drill pipe to regular test pressure. Observe blind rams for leak for 10 minutes.
10. Relieve test pressure, open blind rams, and return BOP/Choke manifold valves to positions specified for drilling (A., 1., 3.).
11. Run regular pressure test on lower kelly cock from below. Observe for leak for 3 minutes.
12. Close upper kelly cock and open lower kelly cock. Run regular pressure test on upper kelly cock and kelly joint from below. Observe for leaks for 3 minutes.
13. Run regular pressure tests on extra kelly cocks and safety valves. Observe each for leaks for 3 minutes.

DRILLING CONTROL  
Condition III

NOTE: The initial BOP pressure test on nipple can be done against the surface casing cement plug before drilling out. Well head valves will be tested only on the initial BOP pressure test. All subsequent pressure tests will utilize a test plug in the well head. The casing head manufacturer should be consulted regarding the appropriate test plug to run.

Also, drilling mud is not to be used for testing. Flush out choke manifold, choke, and kill lines with clean water and use clean water (step 1) for all tests. After testing if freezing weather is possible, drain the choke manifold and choke and kill lines and fill with appropriate fluid which will not freeze such as diesel or salt water. Never leave mud, particularly weighted mud in the choke or kill lines or choke manifold due to possible settling and plugging.



010811

OPERATOR Texaco Inc DATE 1-6-88

WELL NAME Unit Unit D-213I

SEC NESEB T 405 R 23E COUNTY San Juan

43-037-31363  
API NUMBER

Full  
TYPE OF LEASE

CHECK OFF:

PLAT

BOND

NEAREST WELL

LEASE

FIELD

POTASH OR OIL SHALE

PROCESSING COMMENTS:

Unit well.  
Water # 09.248 (A-10458)

APPROVAL LETTER:

SPACING:  R615-2-3 Unit UNIT

R615-3-2

CAUSE NO. & DATE

R615-3-3

STIPULATIONS:

\_\_\_\_\_  
\_\_\_\_\_  
\_\_\_\_\_  
\_\_\_\_\_  
\_\_\_\_\_



STATE OF UTAH  
NATURAL RESOURCES  
Oil, Gas & Mining

Norman H. Bangerter, Governor  
Dee C. Hansen, Executive Director  
Dianne R. Nielson, Ph.D., Division Director

355 W. North Temple • 3 Triad Center • Suite 350 • Salt Lake City, UT 84180-1203 • 801-538-5340

January 7, 1988

Texaco, Incorporated  
P. O. Box EE  
Cortez, Colorado 81231

Gentlemen:

Re: Aneth Unit D-213I - NE SE Sec. 13, T. 40S, R. 23E  
2700' FNL, 150' FEL - San Juan County, Utah

Approval to drill the referenced well is hereby granted in accordance with Section 40-6-18, Utah Code Annotated, as amended 1983; and predicated on Rule R615-2-3, Oil and Gas Conservation General Rules.

In addition, the following actions are necessary to fully comply with this approval:

1. Spudding notification to the Division within 24 hours after drilling operations commence.
2. Submittal of an Entity Action Form to the Division within five working days of the time that the well is spudded or a change in operations or interests necessitates a change in entity status.
3. Submittal to the Division of completed Form OGC-8-X, Report of Water Encountered During Drilling.
4. Prompt notification to the Division should you determine that it is necessary to plug and abandon this well. Notify John R. Baza, Petroleum Engineer, (Office) (801) 538-5340, (Home) 298-7695, or R. J. Firth, Associate Director, (Home) 571-6068.
5. Compliance with the requirements of Rule R615-3-22, Gas Flaring or Venting, Oil and Gas Conservation General Rules.

Page 2  
Texaco, Incorporated  
Aneth Unit D-213I  
January 7, 1988

6. Prior to commencement of the proposed drilling operations, plans for toilet facilities and the disposal of sanitary waste at the drill site shall be submitted to the local health department having jurisdiction. Any such drilling operations and any subsequent well operations must be conducted in accordance with applicable state and local health department regulations. A list of all local health departments and copies of applicable regulations are available from the Division of Environmental Health, Bureau of General Sanitation, telephone (801) 538-6121.
7. This approval shall expire one (1) year after date of issuance unless substantial and continuous operation is underway or an application for an extension is made prior to the approval expiration date.

The API number assigned to this well is 43-037-31383.

Sincerely,



R. J. Firth  
Associate Director, Oil & Gas

as  
Enclosures  
cc: Branch of Fluid Minerals  
Bureau of Indian Affairs  
D. R. Nielson  
8159T

UNITED STATES  
DEPARTMENT OF THE INTERIOR  
BUREAU OF LAND MANAGEMENT

SUBMIT IN TRIPPLICATE\*  
(Other instructions on re-  
verse side)

Form approved.  
Budget Bureau No. 1004-0135  
Expires August 31, 1985

5. LEASE DESIGNATION AND SERIAL NO.  
SL-0678079 *Part*

SUNDRY NOTICES AND REPORTS ON PROPOSED OPERATIONS IN A DIFFERENT RESERVOIR.  
(Do not use this form for proposals to drill or to deepen or plug back in a different reservoir.  
Use "APPLICATION FOR PERMIT" for such proposals.)

1. OIL WELL  GAS WELL  OTHER  (Proposed 12/30/87) FEB 22 1988

2. NAME OF OPERATOR  
Texaco Inc. (303) 565-8401

3. ADDRESS OF OPERATOR  
P. O. Box EE, Cortez, CO. 81321

4. LOCATION OF WELL (Report location clearly and in accordance with any State requirements.\*  
See also space 17 below.)  
At surface  
2700' FNL & 150' FEL Sec. 13, T40S, R23E

14. PERMIT NO.  
43-037-31383

15. ELEVATIONS (Show whether DR, RT, GA, etc.)

6. INDIAN, ALLOTTEE OR TRIBE NAME

7. UNIT AGREEMENT NAME  
Aneth Unit

8. FARM OR LEASE NAME  
Unit

9. WELL NO.  
D231I

10. FIELD AND POOL, OR WILDCAT  
Aneth

11. SEC., T., R., M., OR BLK. AND SURVEY OR AREA  
Sec. 13, T40S, R23E

12. COUNTY OR PARISH  
San Juan

13. STATE  
UT

16. Check Appropriate Box To Indicate Nature of Notice, Report, or Other Data

NOTICE OF INTENTION TO:		SUBSEQUENT REPORT OF:	
TEST WATER SHUT-OFF <input type="checkbox"/>	PULL OR ALTER CASING <input type="checkbox"/>	WATER SHUT-OFF <input type="checkbox"/>	REPAIRING WELL <input type="checkbox"/>
FRACTURE TREAT <input type="checkbox"/>	MULTIPLE COMPLETE <input type="checkbox"/>	FRACTURE TREATMENT <input type="checkbox"/>	ALTERING CASING <input type="checkbox"/>
SHOOT OR ACIDIZE <input type="checkbox"/>	ABANDON* <input type="checkbox"/>	SHOOTING OR ACIDIZING <input type="checkbox"/>	ABANDONMENT* <input type="checkbox"/>
REPAIR WELL <input type="checkbox"/>	CHANGE PLANS <input type="checkbox"/>	(Other) <input type="checkbox"/>	

(Other) \*

(NOTE: Report results of multiple completion on Well Completion or Recompletion Report and Log form.)

17. DESCRIBE PROPOSED OR COMPLETED OPERATIONS (Clearly state all pertinent details, and give pertinent dates, including estimated date of starting any proposed work. If well is directionally drilled, give subsurface locations and measured and true vertical depths for all markers and zones pertinent to this work).\*

Referencing the above subject well (Proposed to drill 12/30/87), Texaco requests a well name change to D213SE. Please make the necessary changes in your files.

18. I hereby certify that the foregoing is true and correct

SIGNED Alan G. Kleier TITLE AREA SUPT. DATE 2/16/88

(This space for Federal or State office use)

APPROVED BY \_\_\_\_\_ TITLE \_\_\_\_\_ DATE \_\_\_\_\_

CONDITIONS OF APPROVAL, IF ANY:

BLM (4) - UOGCO (3)-The Navajo Tribe-Mobil Oil-LAA-AAK

\*See Instructions on Reverse Side

UNITED STATES  
DEPARTMENT OF THE INTERIOR  
BUREAU OF LAND MANAGEMENT

SUBMIT IN TRIPPLICATE\*  
(Other instructions on reverse side)

Form approved.  
Budget Bureau No. 1004-0135  
Expires August 31, 1985

SUNDRY NOTICES AND REPORTS ON WELLS

(Do not use this form for proposals to drill or to deepen or plug a well. Use "APPLICATION FOR PERMIT—" for such purposes.)

5. LEASE DESIGNATION AND SERIAL NO.

SL 070968

6. IF INDIAN, ALLOTTEE OR TRIBE NAME

031508

1. OIL WELL  GAS WELL  OTHER (Proposed 12/30/87)

2. NAME OF OPERATOR  
Texaco Inc. (303) 565-8401

3. ADDRESS OF OPERATOR  
P. O. Box EE, Cortez, CO 81321

4. LOCATION OF WELL (Report location clearly and in accordance with any State law. See also space 17 below.)  
At surface

2700' FNL and 150' FEL Sec. 13

14. PERMIT NO.  
43-037-31383

16. ELEVATIONS (Show whether DT, RT, GR, etc.)  
5047' GL

7. UNIT AGREEMENT NAME

Aneth Unit

8. FARM OR LEASE NAME

Unit

9. WELL NO.

D213SE

10. FIELD AND POOL, OR WILDCAT

Aneth

11. SEC., T., R., M., OR BLK. AND SURVEY OR AREA

Sec. 13, T40S, R23E

12. COUNTY OR PARISH

San Juan

Utah

16. Check Appropriate Box To Indicate Nature of Notice, Report, or Other Data

NOTICE OF INTENTION TO:

TEST WATER SHUT-OFF <input type="checkbox"/>	PULL OR ALTER CASING <input type="checkbox"/>
FRACTURE TREAT <input type="checkbox"/>	MULTIPLE COMPLETE <input type="checkbox"/>
SHOOT OR ACIDIZE <input type="checkbox"/>	ABANDON* <input type="checkbox"/>
REPAIR WELL <input type="checkbox"/>	CHANGE PLANS <input checked="" type="checkbox"/>
(Other) <input type="checkbox"/>	

SUBSEQUENT REPORT OF:

WATER SHUT-OFF <input type="checkbox"/>	REPAIRING WELL <input type="checkbox"/>
FRACTURE TREATMENT <input type="checkbox"/>	ALTERING CASING <input type="checkbox"/>
SHOOTING OR ACIDIZING <input type="checkbox"/>	ABANDONMENT* <input type="checkbox"/>
(Other) <input type="checkbox"/>	

(NOTE: Report results of multiple completion on Well Completion or Recompletion Report and Log form.)

17. DESCRIBE PROPOSED OR COMPLETED OPERATIONS (Clearly state all pertinent details, and give pertinent dates, including estimated date of starting any proposed work. If well is directionally drilled, give subsurface locations and measured and true vertical depths for all markers and zones pertinent to this work.)

As per discussions with Mr. Rich McClure (BLM - Monticello), Texaco is proposing to enlarge the subject drilling location from 200' x 150' to 300' x 175' (see attached plat). This enlargement will enable easier access for drilling and completion equipment.

18. I hereby certify that the foregoing is true and correct

SIGNED Alan A. Kleier TITLE Area Superintendent DATE March 7, 1988

(This space for Federal or State office use)

APPROVED BY \_\_\_\_\_ TITLE \_\_\_\_\_ DATE \_\_\_\_\_

CONDITIONS OF APPROVAL, IF ANY:

\*See Instructions on Reverse Side

BLM (Moab) 4-UOGCC (3)-Navajo Tribe-LAA-AAK  
Title 18 U.S.C. Section 1001, makes it a crime for any person knowingly and willfully to make to any department or agency of the United States any false, fictitious or fraudulent statements or representations as to any matter within its jurisdiction.

Texaco Inc.  
Aneth Unit Well No. D2137 <sup>SE</sup>  
2700' FNL & 150' FEL Sec. 13-40S-23E  
San Juan County, Utah

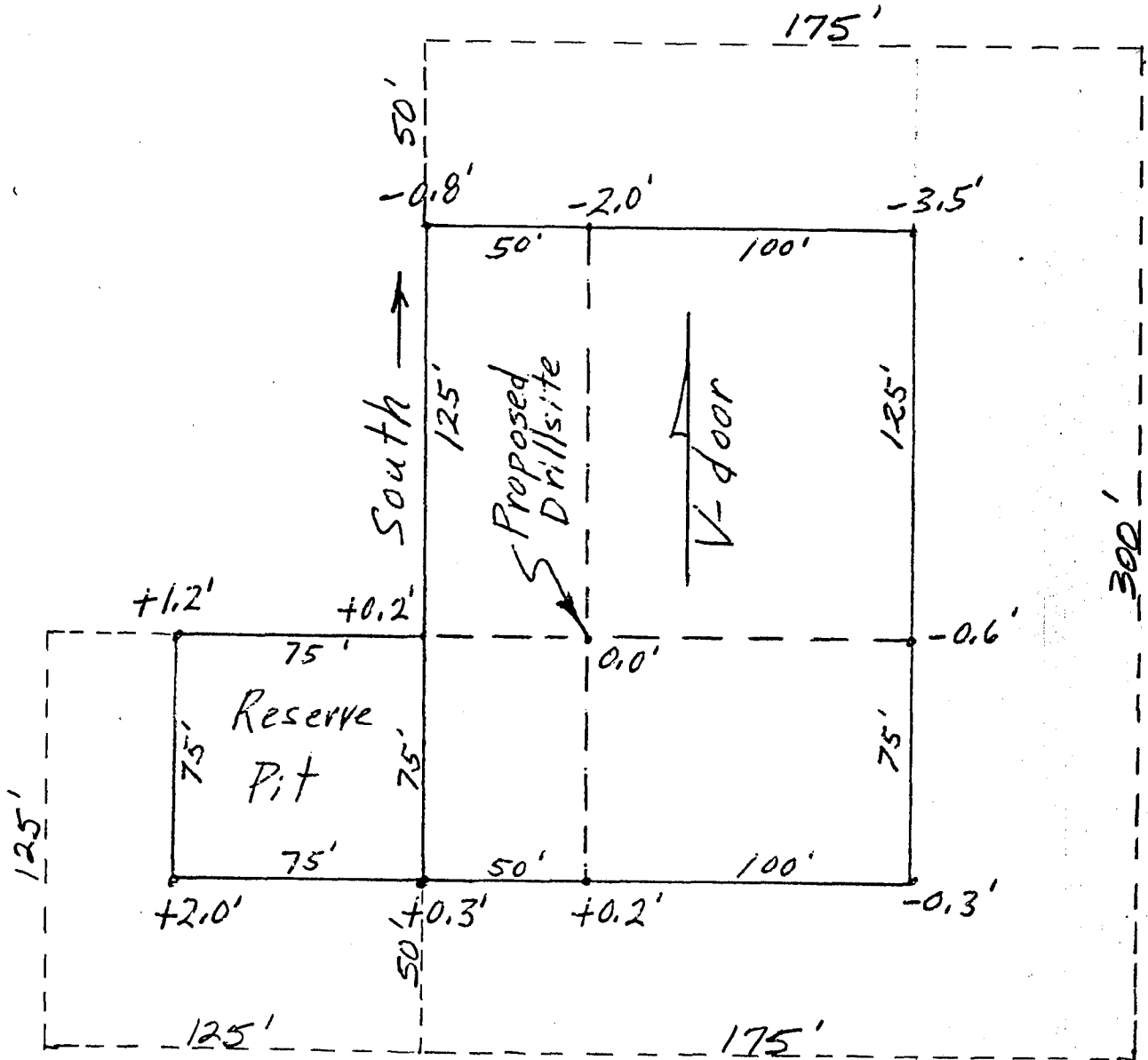

Form 3160-5  
(November 1983)  
(Formerly 9-331)

UNITED STATES  
DEPARTMENT OF THE INTERIOR  
BUREAU OF LAND MANAGEMENT

SUBMIT IN TRIPLICATE\*  
(Other instructions on re-  
verse side)

Form approved. *D.H.*  
Budget Bureau No. 1004-0135  
Expires August 31, 1985

SUNDRY NOTICES AND REPORTS ON WELLS

(Do not use this form for proposals to drill or to deepen or plug back to...  
Use "APPLICATION FOR PERMIT—" for such purposes.)

5. LEASE DESIGNATION AND SERIAL NO.

SL-0678079 070968-A

6. IF INDIAN, ALLOTTEE OR TRIBE NAME

032512

7. UNIT AGREEMENT NAME

Aneth Unit

8. FARM OR LEASE NAME

Unit

9. WELL NO.

D2311

10. FIELD AND POOL, OR WILDCAT

Aneth

11. SEC., T., R., M., OR BLK. AND SURVEY OR AREA

Sec. 13, T40S, R23E

12. COUNTY OR PARISH

San Juan

13. STATE

UT

1. OIL WELL  GAS WELL  OTHER (Proposed 12/30/87)

2. NAME OF OPERATOR  
Texaco Inc. (303) 565-8401

3. ADDRESS OF OPERATOR  
P. O. Box EE, Cortez, CO. 81321

4. LOCATION OF WELL (Report location clearly and in accordance with any State requirements.  
See also space 17 below.)  
At surface

2700' FNL & 150' FEL Sec. 13, T40S, R23E

14. PERMIT NO.

43-037-31383

15. ELEVATIONS (Show whether DF, RT, GR, etc.)

16. Check Appropriate Box To Indicate Nature of Notice, Report, or Other Data

NOTICE OF INTENTION TO:

TEST WATER SHUT-OFF

PULL OR ALTER CASING

FRACTURE TREAT

MULTIPLE COMPLETE

SHOOT OR ACIDIZE

ABANDON\*

REPAIR WELL

CHANGE PLANS

(Other) \*

SUBSEQUENT REPORT OF:

WATER SHUT-OFF

REPAIRING WELL

FRACTURE TREATMENT

ALTERING CASING

SHOOTING OR ACIDIZING

ABANDONMENT\*

(Other)

(NOTE: Report results of multiple completion on Well Completion or Recompletion Report and Log form.)

17. DESCRIBE PROPOSED OR COMPLETED OPERATIONS (Clearly state all pertinent details, and give pertinent dates, including estimated date of starting any proposed work. If well is directionally drilled, give subsurface locations and measured and true vertical depths for all markers and zones pertinent to this work.)

Referencing the above subject well (Proposed to drill 12/30/87), Texaco requests a well name change to D213SE. Please make the necessary changes in your files.

RECEIVED  
BLM MAIL ROOM  
88 FEB 18 AM 11:09  
FARMINGTON RESOURCE AREA  
FARMINGTON, NEW MEXICO

18. I hereby certify that the foregoing is true and correct

SIGNED

*Alan G. Kleier*

TITLE AREA SUPT.

DATE 2/16/88

(This space for Federal or State office use)

APPROVED BY

*Annita V. Rice*

TITLE *Acting District Manager*

DATE 2/23/88

CONDITIONS OF APPROVAL, IF ANY:

BLM (4) - UOGCC (3)-The Navajo Tribe-Mobil Oil-LAA-AAK

*Approved DMM 2/23/88  
ALJ 2/23*

\*See Instructions on Reverse Side

UNITED STATES  
DEPARTMENT OF THE INTERIOR  
BUREAU OF LAND MANAGEMENT

SUBMIT IN TRIPLICATE  
(Other instructions on reverse side)

Form approved.  
Budget Bureau No. 1004-0135  
Expires August 31, 1985

SUNDRY NOTICES AND REPORTS ON WELLS

(Do not use this form for proposals to drill or to deepen or plug back to a different reservoir.  
Use "APPLICATION FOR PERMIT—" for such proposals.)

RECEIVED  
MAY 20 1988  
DIV. OIL, GAS, MINING

1. OIL WELL  GAS WELL  OTHER

2. NAME OF OPERATOR  
TEXACO Inc. (303) 565-8401

3. ADDRESS OF OPERATOR  
P. O. Box EE, Cortez, CO 81321

4. LOCATION OF WELL (Report location clearly and in accordance with any State requirements.\*  
See also space 17 below.)  
At surface  
2700' FNL & 150' FEL Sec. 13

14. PERMIT NO. 43-037-31383

15. ELEVATIONS (Show whether DF, RT, CR, etc.)  
5047' GL

5. LEASE DESIGNATION AND SERIAL NO.  
SL 070968A

6. IF INDIAN, ALLOTTEE OR TRIBE NAME

7. UNIT AGREEMENT NAME  
Aneth Unit

8. FARM OR LEASE NAME

9. WELL NO.  
D-213SE

10. FIELD AND POOL, OR WILDCAT  
Aneth

11. SEC., T., R., M., OR BLK. AND SURVEY OR AREA  
Sec. 13, T40S, R23E

12. COUNTY OR PARISH  
San Juan

13. STATE  
Utah

16. Check Appropriate Box To Indicate Nature of Notice, Report, or Other Data

NOTICE OF INTENTION TO:		SUBSEQUENT REPORT OF:	
TEST WATER SHUT-OFF <input type="checkbox"/>	PULL OR ALTER CASING <input type="checkbox"/>	WATER SHUT-OFF <input type="checkbox"/>	REPAIRING WELL <input type="checkbox"/>
FRACTURE TREAT <input type="checkbox"/>	MULTIPLE COMPLETE <input type="checkbox"/>	FRACTURE TREATMENT <input type="checkbox"/>	ALTERING CASING <input type="checkbox"/>
SHOOT OR ACIDIZE <input type="checkbox"/>	ABANDON* <input type="checkbox"/>	SHOOTING OR ACIDIZING <input type="checkbox"/>	ABANDONMENT* <input type="checkbox"/>
REPAIR WELL <input type="checkbox"/>	CHANGE PLANS <input checked="" type="checkbox"/>	(Other) <input type="checkbox"/>	(Other) <input type="checkbox"/>

(NOTE: Report results of multiple completion on Well Completion or Recompletion Report and Log form.)

17. DESCRIBE PROPOSED OR COMPLETED OPERATIONS (Clearly state all pertinent details, and give pertinent dates, including estimated date of starting any proposed work. If well is directionally drilled, give subsurface locations and measured and true vertical depths for all markers and zones pertinent to this work.)\*

The subject well has been permitted for drilling in June, 1988. The following changes are proposed for the casing program:

- 600' - 8-5/8", 24#, ST&C new surface casing
- 4000' - 5 1/2", 14#, ST&C new production casing
- 2070' - 5 1/2", 15.5#, LT&C new production casing

18. I hereby certify that the foregoing is true and correct

SIGNED Alan A. Kleier TITLE Area Manager DATE May 18, 1988

(This space for Federal or State office use)

Federal approval of this action is required before commencing operations.

ACCEPTED BY THE STATE OF UTAH DIVISION OF OIL, GAS, AND MINING

APPROVED BY CONDITIONS OF APPROVAL, IF ANY:

BLM(Moab) 5, UOGCC(3) Mobil Oil, Navajo Tribe, AAK

\*See Instructions on Reverse Side

DATE: 5-27-88  
BY: John R. Berg



RECEIVED  
FEB 21 1989

TEXACO INC.  
P. O. Box EE  
Cortez, CO 81321  
February 21, 1989

Mr. R. J. Firth  
Associate Director  
Utah Oil & Gas Conservation Commission  
355 West North Temple  
3 Triad Center, Suite 350  
Salt Lake City, Utah 84180

Subject: Drilling Permit Extensions  
Aneth Unit  
San Juan County, Utah

Dear Mr. Firth:

As per our phone conversation this date, Texaco Inc. requests a six (6) month extension to the following approved drilling permits. Approved in early 1988 by the State of Utah, Federal (BIA) approval was not obtained until August - December, 1988. Due to budget restrictions, the ten (10) proposed wells could not be drilled in late 1988. Texaco Inc. has now released six (6) wells to be drilled in late Spring, 1989. Your consideration and approval of Texaco's extension would be appreciated and would prevent the repermitting of some of these proposed wells.

Wells

Dated approved by State of Utah

Approval extended to

43-037-31383	Aneth Unit D213SE	1-7-88	<del>May 27, 1988</del>	7-7-89
43-037-31382	Aneth Unit D113SE*		January 7, 1988	7-7-89
43-037-31385	Aneth Unit E218SE	1-7-88	<del>May 27, 1988</del>	7-7-89
43-037-31381	Aneth Unit E314X	12-28-87	<del>December 28, 1988</del>	6-28-89
43-037-31386	Aneth Unit E407SW*		January 15, 1988	7-15-89
43-037-31408	Aneth Unit G315X		April 15, 1988	10-15-89
43-037-31409	Aneth Unit H116*		April 15, 1988	10-15-89
43-037-31398	Aneth Unit F415*		March 21, 1988	9-21-89
43-037-31396	Aneth Unit E115*		March 21, 1988	9-21-89
43-037-31397	Aneth Unit F215*		March 21, 1988	9-21-89

\* Currently approved to drill, bidding drilling contractor.

*Alan A. Kleier*  
Alan A. Kleier

AAK/11b

APPROVED BY THE STATE  
OF UTAH DIVISION OF  
OIL, GAS, AND MINING

DATE: 2-21-89  
BY: John R. Bay



Texaco

TEXACO INC.  
P.O. Box EE  
Cortez, CO 81321  
June 29, 1989

Mr. R. J. Wirth  
Associate Director  
Utah Oil & Gas Conservation Commission  
355 West North Temple  
3 Triad Center, Suite 350  
Salt Lake City, UT 84180

RECEIVED  
JUL 03 1989

Subject: Drilling Permit Extensions  
Aneth Unit  
San Juan County, Utah

DIVISION OF  
OIL, GAS & MINING

Dear Mr. Firth:

Texaco Inc. requests a six (6) month extension to the following approved drilling permits. Six (6) wells have been drilled and completed to date in 1989. Funding will allow the drilling of G315X sometime in 1989. The remaining wells will hopefully be drilled in 1990. Your consideration and approval of Texaco's extension would be appreciated and would prevent the repermitting of these wells in the future.

<u>Wells</u>	<u>API No.</u>	<u>Permit Approval Date</u>
Aneth Unit D213SE	43-037-31383	July 7, 1989 40S 23E Sec. 13
Aneth Unit E218SE	43-037-31385	July 7, 1989 40S 24E Sec. 18
Aneth Unit H314X	43-037-31381	June 28, 1989 40S 24E Sec. 14
Aneth Unit G315X	43-037-31408	October 15, 1989 40S 24E Sec. 15

Sincerely,

*Alan A. Kleier*

Alan A. Kleier  
Area Manager

AAK/11b

Approvals extended to:

# D 213 SE	1-7-90
# E 218 SE	1-7-90
# H 314 X	12-28-89
# G 315 X	4-15-90

APPROVED BY THE STATE  
OF UTAH DIVISION OF  
OIL, GAS, AND MINING  
DATE: 7-11-89  
*John R. [Signature]*

UNITED STATES  
DEPARTMENT OF THE INTERIOR  
BUREAU OF LAND MANAGEMENT

SUBMIT IN TRIPLICATE\*  
(Other instructions on reverse side)

Form approved.  
Budget Bureau No. 1004-0135  
Expires August 31, 1985

5. LEASE DESIGNATION AND SERIAL NO  
070 968-A

SUNDRY NOTICES AND REPORTS ON WELLS

(Do not use this form for proposals to drill or to deepen or plug back to a different reservoir.  
Use "APPLICATION FOR PERMIT..." for such proposals.)

**RECEIVED**  
OCT 05 1989

1. OIL WELL  GAS WELL  OTHER

2. NAME OF OPERATOR  
Texaco Inc. (915) 688-4620

3. ADDRESS OF OPERATOR  
P. O. Box 3109, Midland, TX 79702

4. LOCATION OF WELL (Report location clearly and in accordance with any State requirements.\*  
See also space 17 below.)  
At surface  
2700' FNL, 150' FEL, Section 13, T-40-S, R-23-E

14. PERMIT NO. 43-037-31383

15. ELEVATIONS (Show whether DF, RT, GR, etc.)  
5047' GL

7. UNIT AGREEMENT NAME  
Aneth Unit

8. FARM OR LEASE NAME  
Unit

9. WELL NO.  
D213 SE

10. FIELD AND POOL, OR WILDCAT  
Aneth

11. SEC., T., R., M., OR BLK. AND SURVEY OR AREA  
Sec. 13, T-40-S, R-23-E

12. COUNTY OR PARISH  
San Juan

13. STATE  
Utqah

16. Check Appropriate Box To Indicate Nature of Notice, Report, or Other Data

NOTICE OF INTENTION TO:		SUBSEQUENT REPORT OF:	
TEST WATER SHUT-OFF <input type="checkbox"/>	PULL OR ALTER CASING <input type="checkbox"/>	WATER SHUT-OFF <input type="checkbox"/>	REPAIRING WELL <input type="checkbox"/>
FRACTURE TREAT <input type="checkbox"/>	MULTIPLE COMPLETE <input type="checkbox"/>	FRACTURE TREATMENT <input type="checkbox"/>	ALTERING CASING <input type="checkbox"/>
SHOOT OR ACIDIZE <input type="checkbox"/>	ABANDON* <input type="checkbox"/>	SHOOTING OR ACIDIZING <input type="checkbox"/>	ABANDONMENT* <input type="checkbox"/>
REPAIR WELL <input type="checkbox"/>	CHANGE PLANS <input checked="" type="checkbox"/>	(Other) _____	

(NOTE: Report results of multiple completion on Well Completion or Recompletion Report and Log form.)

17. DESCRIBE PROPOSED OR COMPLETED OPERATIONS (Clearly state all pertinent details, and give pertinent dates, including estimated date of starting any proposed work. If well is directionally drilled, give subsurface locations and measured and true vertical depths for all markers and zones pertinent to this work.)\*

It is desired to changed the previously approved surface casing program to the following program:

1. Set 8-5/8", 24#, J-55, ST&C at 1900'. Centralizers on bottom 2 jts and every 4th jt thereafter.
2. Circulate cement with 1900 sx of Class "G" with 2% CaCl<sub>2</sub>, 1/4#/SX Flocele, and 5 gals/SX wtr, mixed at 15.8 ppg with a yield of 1.15 cu.ft/SX.
3. Casing will be tested to 1500 psig for 30 minutes prior to drilling the shoe.

18. I hereby certify that the foregoing is true and correct

SIGNED C. P. Basham TITLE Div. Drilling Superintendent DATE October 3, 1989

(This space for Federal or State office use)

APPROVED BY \_\_\_\_\_ TITLE \_\_\_\_\_  
CONDITIONS OF APPROVAL, IF ANY: \_\_\_\_\_

Federal approval of this action is required before commencing operations.

\*See Instructions on Reverse Side

ACCEPTED BY THE STATE OF UTAH DIVISION OF OIL, GAS, AND MINING

DATE: 10-17-89  
BY: [Signature]

Title 18 U.S.C. Section 1001, makes it a crime for any person knowingly and willfully to make to any department or agency of the United States any false, fictitious or fraudulent statements or representations as to any matter within its jurisdiction.

Page Two  
Aneth Unit D213SE  
Sec. 13, T-40-S, R-23-E

This Sundry Notice is written confirmation of work which was discussed via telephone between Mr. Steve Mason (BLM) and Mr. B. T. Wells (Texaco) on 9/29/89. Verbal approval was granted by Mr. Mason at that time to proceed with the work, should the approved Sundry Notice not be back.

DIVISION OF OIL, GAS AND MINING

API NO. 43-037-31383

SPUDDING INFORMATION

NAME OF COMPANY: TEXACO INC.

WELL NAME: ANETH UNIT D213SE

SECTION NESE 13 TOWNSHIP 40S RANGE 23E COUNTY SAN JUAN

DRILLING CONTRACTOR ARAPAHO

RIG # 4

SPUDDED: DATE 10/23/89

TIME 12:00 Midnight

HOW ROTARY

DRILLING WILL COMMENCE \_\_\_\_\_

REPORTED BY CHARLES PIURSKI

TELEPHONE # 801-651-3276

DATE 10/24/89 SIGNED TAS

**UNITED STATES  
DEPARTMENT OF THE INTERIOR  
BUREAU OF LAND MANAGEMENT**

SUBMIT IN TRIPLICATE\*  
(Other instructions on reverse side)

Form approved.  
Budget Bureau No. 1004-0135  
Expires August 31, 1985

**SUNDRY NOTICES AND REPORTS ON WELLS**

(Do not use this form for proposals to drill or to test for oil or gas in a different reservoir.  
Use "APPLICATION FOR PERMIT TO DRILL" for such proposals.)

**RECEIVED**  
OCT 30 1989

<p>1. OIL WELL <input checked="" type="checkbox"/> GAS WELL <input type="checkbox"/> OTHER <input type="checkbox"/></p> <p>2. NAME OF OPERATOR <u>Texaco Inc.</u></p> <p>3. ADDRESS OF OPERATOR <u>P. O. Box 3109, Midland, TX</u></p> <p>4. LOCATION OF WELL (Report location clearly and in accordance with any State requirements.* See also space 17 below.) At surface <u>2700' FNL, 150' FEL, Sec. 13, T-40-S, R-23-E</u></p> <p>14. PERMIT NO. (API #) <u>43-037-31383</u></p>	<p>5. LEASE DESIGNATION AND SERIAL NO. <u>070 968-A</u></p> <p>6. IF INDIAN, ALLOTTEE OR TRIBE NAME</p> <p>7. UNIT AGREEMENT NAME <u>Aneth Unit</u></p> <p>8. FARM OR LEASE NAME <u>Unit</u></p> <p>9. WELL NO. <u>D213SE</u></p> <p>10. FIELD AND POOL, OR WILDCAT <u>Aneth</u></p> <p>11. SEC., T., E., M., OR BLK. AND SURVEY OR AREA <u>Sec. 13, T-40-S, R-23-E</u></p> <p>12. COUNTY OR PARISH <u>San Juan</u></p> <p>13. STATE <u>Utah</u></p>
<p>15. ELEVATIONS (Show whether DF, RT, GR, etc.) <u>5047' GR</u></p>	

**Check Appropriate Box To Indicate Nature of Notice, Report, or Other Data**

NOTICE OF INTENTION TO:		SUBSEQUENT REPORT OF:	
TEST WATER SHUT-OFF <input type="checkbox"/>	PULL OR ALTER CASING <input type="checkbox"/>	WATER SHUT-OFF <input type="checkbox"/>	REPAIRING WELL <input type="checkbox"/>
FRACTURE TREAT <input type="checkbox"/>	MULTIPLE COMPLETE <input type="checkbox"/>	FRACTURE TREATMENT <input type="checkbox"/>	ALTERING CASING <input type="checkbox"/>
SHOOT OR ACIDIZE <input type="checkbox"/>	ABANDON* <input type="checkbox"/>	SHOOTING OR ACIDIZING <input type="checkbox"/>	ABANDONMENT* <input type="checkbox"/>
REPAIR WELL <input type="checkbox"/>	CHANGE PLANS <input type="checkbox"/>	(Other) <u>Spud &amp; Surface Casing</u> <input type="checkbox"/>	
(Other) <input type="checkbox"/>		(NOTE: Report results of multiple completion on Well Completion or Recompletion Report and Log form.)	

17. DESCRIBE PROPOSED OR COMPLETED OPERATIONS (Clearly state all pertinent details, and give pertinent dates, including estimated date of starting any proposed work. If well is directionally drilled, give subsurface locations and measured and true vertical depths for all markers and zones pertinent to this work.)\*

- 1) Spudded well at 12:01 P.M. on 10/23/89 with 11" hole.
- 2) Set 8-5/8", 24#, J-55, ST&C Casing at 1900'.
- 3) Cemented with 700 sx class "G" with 2% Gel, 1/4#/SX Flocele mixed at 14.9 ppg with a yield of 1.33 ft<sup>3</sup>/sx followed by 200 sx of Class "G" with 1% CaCl<sub>2</sub> mixed at 15.8 ppg with a yield of 1.15 ft<sup>3</sup>/sx. Circulated 489 sx to surface.

OIL AND GAS	
DRN	RJF
JRB	GLH
DTS	SLS
1-TAS	
S. J. MORGAN	
3- FILE	

18. I hereby certify that the foregoing is true and correct

SIGNED [Signature]

TITLE Div. Drilling Superintendent DATE 10/27/89

(This space for Federal or State office use)

APPROVED BY \_\_\_\_\_ TITLE \_\_\_\_\_ DATE \_\_\_\_\_  
CONDITIONS OF APPROVAL, IF ANY:

\*See Instructions on Reverse Side

**RECEIVED**  
NOV 09 1989

ENTITY ACTION FORM - DOGM FORM 6

OPERATOR Texaco Inc.  
ADDRESS 3300 N. Butler  
Farmington, NM 87401

OPERATOR CODE N0980  
PHONE NO. 505, 325-4397

DIVISION OF  
OIL, GAS & MINING

OPERATORS MUST COMPLETE FORM UPON SPUDDING NEW WELL OR WHEN CHANGE IN OPERATIONS OR INTERESTS NECESSITATES CHANGE IN EXISTING ENTITY NUMBER ASSIGNMENT.

ACTION CODE	CURRENT ENTITY NO.	NEW ENTITY NO.	API NUMBER	WELL NAME	WELL LOCATION					SPUD DATE	EFFECTIVE DATE
					QQ	SC	TP	RG	COUNTY		
B	99999	07000	43-037-31385	Aneth Unit E218-SE	NW SW	18	40S	24E	San Juan	10/6/89 10-5-89	10/1/89
COMMENTS: Federal-Lease Field-Greater Aneth Unit-Aneth Proposed Zone-DSCR (Entity 7000 added 11-14-89 / Aneth Unit No P.A.'s) JCR											
B	99999	07000	43-037-31383	Aneth Unit D213-SE	NE NE	13	40S	23E	San Juan	10/23/89	10/1/89
COMMENTS: Federal-Lease Field-Greater Aneth Unit-Aneth Proposed Zone-DSCR (Entity 7000 added 11-14-89 / Aneth Unit No P.A.'s) JCR											
COMMENTS:											
COMMENTS:											
COMMENTS:											

ACTION CODES: A - ESTABLISH NEW ENTITY FOR NEW WELL  
B - ADD NEW WELL TO EXISTING ENTITY  
C - RE-ASSIGN WELL FROM ONE EXISTING ENTITY TO ANOTHER EXISTING ENTITY  
D - RE-ASSIGN WELL FROM ONE EXISTING ENTITY TO A NEW ENTITY  
E - OTHER (EXPLAIN IN COMMENTS SECTION)  
(SEE INSTRUCTIONS ON BACK OF FORM)

**SIGNED: A. A. KLEIER**  
SIGNATURE  
Area Manager  
TITLE  
OCT 30 1989  
DATE

UNITED STATES  
DEPARTMENT OF THE INTERIOR  
BUREAU OF LAND MANAGEMENT

SUBMIT IN TRIPLICATE\*  
(Other instructions on reverse side)

Form approved.  
Budget Bureau No. 1004-0135  
Expires August 31, 1985

SUNDRY NOTICES AND REPORTS ON WELLS

(Do not use this form for proposals to drill or to deepen or plug wells in different reservoirs.  
Use "APPLICATION FOR PERMIT—" for such purposes.)

RECEIVED  
NOV 13 1989  
DIVISION OF OIL, GAS & MINING

1. OIL WELL <input checked="" type="checkbox"/> GAS WELL <input type="checkbox"/> OTHER <input type="checkbox"/>		5. LEASE DESIGNATION AND SERIAL NO 070 968-A
2. NAME OF OPERATOR Texaco Inc.		6. IF INDIAN, ALLOTTEE OR TRIBE NAME
3. ADDRESS OF OPERATOR P.O. Box 3109, Midland, Tx. 79701		7. UNIT AGREEMENT NAME Aneth Unit
4. LOCATION OF WELL (Report location clearly and in accordance with any State requirements. See also space 17 below.) At surface 2700' FNL & 150' FEL, Sec. 13, T40S, R23E		8. FARM OR LEASE NAME Unit
14. PERMIT NO. N3-037-31383		9. WELL NO. D213 SE
15. ELEVATIONS (Show whether DF, RT, GR, etc.) 5047' GR		10. FIELD AND POOL, OR WILDCAT Aneth
		11. SEC., T., R., M., OR BLK. AND SURVEY OR AREA Sec. 13, T40S, R23E
		12. COUNTY OR PARISH San Juan
		13. STATE Utah

16. Check Appropriate Box To Indicate Nature of Notice, Report, or Other Data

NOTICE OF INTENTION TO:		SUBSEQUENT REPORT OF:	
TEST WATER SHUT-OFF <input type="checkbox"/>	PULL OR ALTER CASING <input type="checkbox"/>	WATER SHUT-OFF <input type="checkbox"/>	REPAIRING WELL <input type="checkbox"/>
FRACTURE TREAT <input type="checkbox"/>	MULTIPLE COMPLETION <input type="checkbox"/>	FRACTURE TREATMENT <input type="checkbox"/>	ALTERING CASING <input type="checkbox"/>
SHOOT OR ACIDIZE <input type="checkbox"/>	ABANDON* <input type="checkbox"/>	SHOOTING OR ACIDIZING <input type="checkbox"/>	ABANDONMENT* <input type="checkbox"/>
REPAIR WELL <input type="checkbox"/>	CHANGE PLANS <input type="checkbox"/>	(Other) <u>Production Casing</u> <input type="checkbox"/>	
(Other) <input type="checkbox"/>		(NOTE: Report results of multiple completion on Well Completion or Recompletion Report and Log form.)	

17. DESCRIBE PROPOSED OR COMPLETED OPERATIONS (Clearly state all pertinent details, and give pertinent dates, including estimated date of starting any proposed work. If well is directionally drilled, give subsurface locations and measured and true vertical depths for all markers and zones pertinent to this work.)\*

1) Ran 5 1/2", 15.5 #, J-55, L T&L and set at 6075'

2) Cemented with 20 bbls fresh water followed by 1750 sxs 35/65 Poz/"G", 6% Gel, 5% Salt, 1/4 #/sx Flocele mixed at 12.5 PPG and 1.86 ft<sup>3</sup>/sx yield followed by 110 sxs class "G" mixed at 15.8 PPG and 1.15 ft<sup>3</sup>/sx yield. Circulated 200 sxs to surface.

OIL AND GAS	
DRN	RJF
JRB	GLH
DTS	SLS
I-TAS	
MICROFILM	
2	DATE 11/08/89

18. I hereby certify that the foregoing is true and correct

SIGNED [Signature] TITLE Div. Dir. / Supt.

(This space for Federal or State office use)

APPROVED BY \_\_\_\_\_ TITLE \_\_\_\_\_ DATE \_\_\_\_\_

CONDITIONS OF APPROVAL, IF ANY: \_\_\_\_\_

\*See Instructions on Reverse Side



UNITED STATES  
DEPARTMENT OF THE INTERIOR  
BUREAU OF LAND MANAGEMENT

SUBMIT IN TRIPLICATE\*  
(Other instructions on reverse side)

Form approved.  
Budget Bureau No. 1004-0135  
Expires August 31, 1985

SUNDRY NOTICES AND REPORTS ON WELLS

(Do not use this form for proposals to drill or to deepen or plug back to a different reservoir. Use "APPLICATION FOR PERMIT—" for such proposals.)

RECEIVED  
NOV 22 1989

1. OIL WELL  GAS WELL  OTHER

2. NAME OF OPERATOR: Texaco Inc.

3. ADDRESS OF OPERATOR: P.O. Box 3109, Midland, Tx. 79702

4. LOCATION OF WELL (Report location clearly and in accordance with any State requirements.\* See also space 17 below.)  
At surface  
2700' FNL & 150' FEL, Sec. 13, T40S, R23E

5. LEASE DESIGNATION AND SERIAL NO.: 070 968-A

6. IF INDIAN, ALLOTTEE OR TRIBE NAME

7. UNIT AGREEMENT NAME: Aneth Unit

8. FARM OR LEASE NAME: Unit

9. WELL NO.: D 213 SE

10. FIELD AND POOL, OR WILDCAT: Aneth

11. SEC., T., E., M., OR BLK. AND SURVEY OR AREA: Sec 13, T40S, R23E

12. COUNTY OR PARISH: San Juan 13. STATE: Utah

14. PERMIT NO.: 13-037-31383

15. ELEVATIONS (Show whether DF, RT, GR, etc.): 5047' GR

Check Appropriate Box To Indicate Nature of Notice, Report, or Other Data

NOTICE OF INTENTION TO:

SUBSEQUENT REPORT OF:

TEST WATER SHUT-OFF <input type="checkbox"/>	PULL OR ALTER CASING <input type="checkbox"/>	WATER SHUT-OFF <input type="checkbox"/>	REPAIRING WELL <input type="checkbox"/>
FRACTURE TREAT <input type="checkbox"/>	MULTIPLE COMPLETE <input type="checkbox"/>	FRACTURE TREATMENT <input type="checkbox"/>	ALTERING CASING <input type="checkbox"/>
SHOOT OR ACIDIZE <input type="checkbox"/>	ABANDON* <input type="checkbox"/>	SHOOTING OR ACIDIZING <input checked="" type="checkbox"/>	ABANDONMENT* <input type="checkbox"/>
REPAIR WELL <input type="checkbox"/>	CHANGE PLANS <input type="checkbox"/>	(Other) <u>1st Production</u>	

(NOTE: Report results of multiple completion on Well Completion or Recompletion Report and Log form.)

17. DESCRIBE PROPOSED OR COMPLETED OPERATIONS (Clearly state all pertinent details, and give pertinent dates, including estimated date of starting any proposed work. If well is directionally drilled, give subsurface locations and measured and true vertical depths for all markers and zones pertinent to this work.)\*

- 1) Perforated Desert Creek 5984'-6007' with 4 JSFF.
- 2) Acidized with 2300 gals of 15% NEFe HCl acid in 2-1150 gal stages with 1000 lbs of rock salt in 500 gals of gelled brine water between stages. Avg. 3000 psig at 2 BPM ISIP 2540 psig
- 3) S & F 146 bbls of load plus 164 bbls of formation fluid with a 5% oil cut, in 9 1/2 hours.

OIL AND GAS	
DRN	RJF
JRB	GLH
DTS	SLS
I-TAS <input checked="" type="checkbox"/>	
MICROFILM	
FILE DATE 11-20-89	

18. I hereby certify that the foregoing is true and correct

SIGNED [Signature]

TITLE Div. Dir., Supt.

(This space for Federal or State office use)

APPROVED BY \_\_\_\_\_  
CONDITIONS OF APPROVAL, IF ANY:

TITLE \_\_\_\_\_

DATE \_\_\_\_\_

\*See Instructions on Reverse Side

UNITED STATES  
DEPARTMENT OF THE INTERIOR  
BUREAU OF LAND MANAGEMENT

SUBMIT IN DUPLICATE\*

(See other instructions on reverse side)

Form approved.  
Budget Bureau No. 1004-0137  
Expires August 31, 1985

WELL COMPLETION OR RECOMPLETION REPORT AND LOG\*

5. LEASE DESIGNATION AND SERIAL NO. **070 968-A**

6. IF INDIAN, ALLOTTEE OR TRIBE NAME

UNIT AGREEMENT NAME **Aneth Unit**

FARM OR LEASE NAME **Unit**

9. WELL NO. **D2135E**

10. FIELD AND POOL, OR WILDCAT **Aneth**

11. SEC., T., R., M., OR BLOCK AND SURVEY OR AREA **Sec. 13, T-40-S, R-23-E**

12. COUNTY OR PARISH **San Juan**

13. STATE **Utah**

1a. TYPE OF WELL: OIL WELL  GAS WELL  DRY

b. TYPE OF COMPLETION: NEW WELL  WORK OVER  DEEPEN  PLUG BACK  DIFF. RESRV.

2. NAME OF OPERATOR **Texaco Inc**

3. ADDRESS OF OPERATOR **P.O. Box 3109 Midland, Texas 79702**

4. LOCATION OF WELL (Report location clearly and in accordance with any State requirements)\*

At surface **2700' FNL, 150' FEL**

At top prod. interval reported below **Same**

At total depth **Same**

14. PERMIT NO. API NO. DATE ISSUED

**43-037-31383 | 01-07-88**

15. DATE SPUDDED **10-23-89**

16. DATE T.D. REACHED **11-03-89**

17. DATE COMPL. (Ready to prod.) **11-17-89**

18. ELEVATIONS (DF, RKB, RT, GR, ETC.)\* **GR 5047'**

19. ELEV. CASINGHEAD **5047'**

20. TOTAL DEPTH, MD & TVD **6075'**

21. PLUG, BACK T.D., MD & TVD **6065'**

22. IF MULTIPLE COMPL., HOW MANY\*

23. INTERVALS DRILLED BY

ROTARY TOOLS

CABLE TOOLS

**10-6075'**

24. PRODUCING INTERVAL(S), OF THIS COMPLETION—TOP, BOTTOM, NAME (MD AND TVD)\*

**5884-6007 Desert Creek**

25. WAS DIRECTIONAL SURVEY MADE

**Yes**

26. TYPE ELECTRIC AND OTHER LOGS RUN

**GR-CNL-FDC, GR-EPT, GR-DLL-MSFL perf**

27. WAS WELL CORED

**NO**

28. CASING RECORD (Report all strings set in well)

CASING SIZE	WEIGHT, LB./FT.	DEPTH SET (MD)	HOLE SIZE	CEMENTING RECORD	AMOUNT PULLED
8 5/8"	24#	1900'	11"	900 SKS "G" circ. 489 SKS	
5 1/2"	15.5#	6075'	7 7/8"	1860 SKS "G" circ. 200 SKS	

29. LINER RECORD

SIZE	TOP (MD)	BOTTOM (MD)	SACKS CEMENT*	SCREEN (MD)

30. TUBING RECORD

SIZE	DEPTH SET (MD)	PACKER SET (MD)
2 7/8"	5837'	

31. PERFORATION RECORD (Interval, size and number)

**5884-5917  
5922-5936  
5946-5956  
5984-6007**  
**4 JSPP**

32. ACID, SHOT, FRACTURE, CEMENT SQUEEZE, ETC.

DEPTH INTERVAL (MD)	AMOUNT AND KIND OF MATERIAL USED
5884-5956	ACID: 5700 GAL. 15% NEFE
5984-6007	ACID: 1150 GAL. 15% NEFE

33.\* PRODUCTION

DATE FIRST PRODUCTION	PRODUCTION METHOD (Flowing, gas lift, pumping—size and type of pump)	WELL STATUS (Producing or shut-in)					
11-11-89	Pumping 2 1/2 x 2 x 24	Producing					
DATE OF TEST	HOURS TESTED	CHOKED SIZE	PROD'N. FOR TEST PERIOD	OIL—BBL.	GAS—MCF.	WATER—BBL.	GAS-OIL RATIO
11-25-89	24		→	52	41	280	788
FLOW. TUBING PRESS.	CASING PRESSURE	CALCULATED 24-HOUR RATE	OIL—BBL.	GAS—MCF.	WATER—BBL.	OIL GRAVITY-API (CORR.)	
		→				40.5	

34. DISPOSITION OF GAS (Sold, used for fuel, vented, etc.)

**Sold**

TEST WITNESSED BY **C. Wade Howard**

35. LIST OF ATTACHMENTS

**Deviation Survey**

36. I hereby certify that the foregoing and attached information is complete and correct as determined from all available records

SIGNED

**C. P. Baskin**

TITLE **Drlg. Superintendent**

DATE **12-05-89**

\*(See Instructions and Spaces for Additional Data on Reverse Side)

37. SUMMARY OF POROUS ZONES: (Show all important zones of porosity and contents thereof; cored intervals; and all drill-stem, tests, including depth interval tested, cushion used, time tool open, flowing and shut-in pressures, and recoveries):

38. GEOLOGIC MARKERS

FORMATION	TOP	BOTTOM	DESCRIPTION, CONTENTS, ETC.	NAME	TOP	
					MEAS. DEPTH	TRUE VERT. DEPTH
				Navajo	1040'	
				Chinle	1840'	
				Dechelly	2940'	
				Hermosa	4890'	
				Ismay	5700'	
				Desert Cr. (Top)	5870'	
				Desert Cr. (Bottom mkr.)	6040'	

OIL AND GAS	
DRN	RJF
JRB	GLH
DTS	SLS
1-TAS	
2- MICROFILM	✓
3- FILE	

ARAPAHOE DRILLING CO., INC.

P. O. BOX 26687

ALBUQUERQUE, NEW MEXICO 87125

STEVE SCHALK  
PRESIDENT

November 14, 1989

DEVIATION REPORT

Aneth Unit D213SE  
San Juan County, Utah

Date	Depth	Deviation
10-23-89	293' 899'	1/4° 1°
10-24-89	1420'	1 1/4°
10-26-89	1900' 2244' 2709'	2° 2° 1°
10-27-89	3140'	1°
10-28-89	3629'	3/4°
10-29-89	4121'	1°
10-30-89	4614' 4717'	1 1/4° 1°
11-01-89	5230'	3/4°
11-02-89	5715'	1°
11-03-89	6075'	3/4°

I CERTIFY THE ABOVE TO BE TRUE AND COMPLETE TO THE BEST OF MY KNOWLEDGE AND BELIEF.

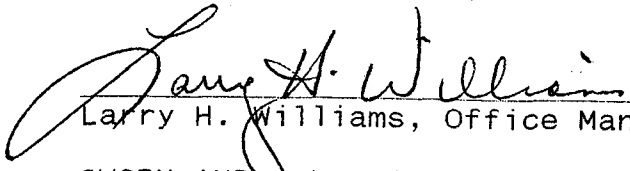
  
Larry H. Williams, Office Manager

11/14/89  
Date

SWORN AND subscribed to this 14th day of November, 1989, by Larry H. Williams, known to me to be the Office Manager of Arapahoe Drilling Co., Inc.

My Commission Expires: June 7, 1993

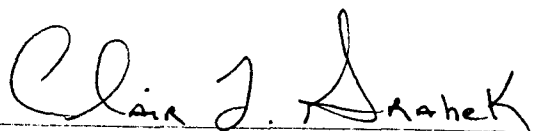
  
Clair L. Grahek, Notary Public

ACCT NUM	COMPANY NAME	FLD NUM	FIELD NAME	TOWN SHIP	RANGE	SEC	QTR QTR	API NUMBER	PROD ZONE	WELL STATUS	ENTITY	WELL NAME		
NO980	TEXACO INC	365	GREATER ANETH	S400	E240	14	NESE	4303731381	DSCR	WIW	7000	ANETH UNIT H314X		
				S400	E240	18	NWSW	4303731385	DSCR	POW	7000	ANETH UNIT E218SE		
				S400	E240	7	SESW	4303731384	LA	99998	ANETH UNIT E407SE			
				S400	E230	13	NESE	4303731383	DSCR	POW	7000	ANETH UNIT D213SE		
				S400	E230	13	SENE	4303731382	DSCR	POW	7000	ANETH UNIT D-113SE		
				S400	E240	7	SWSW	4303731386	DSCR	POW	7000	ANETH UNIT E407SW		
				S400	E240	15	SESW	4303731398	DSCR	POW	7000	ANETH UNIT F415		
				S400	E240	15	SENW	4303731397	IS-DC	POW	7000	ANETH UNIT F215		
				S400	E240	15	NWNW	4303731396	IS-DC	POW	7000	ANETH UNIT E115		
				S400	E240	15	NWSE	4303731408	DSCR	POW	7000	ANETH UNIT G315X		
				S400	E240	16	NENE	4303731409	IS-DC	POW	7000	ANETH UNIT H116		
				S400	E240	21	NWNE	4303716093	IS-DC	PA	99998	NAVAJO TRIBE D-5X (ANETH		
				S400	E250	19	SESW	4303716136	DSCR	PA	99998	NAVAJO F-15 (ANETH K-419)		
				S400	E230	11	SWSE	4303716034	DSCR	WIW	99996	MESA 1 (ANETH C411)		
				S400	E240	21	SWNE	4303730516	ISMY	POW	7000	ANETH U G221X		
				1 WILDCAT		S140	E090	19	C-SE	4300730117	FRSD	TA	10921	PINNACLE PEAK UNIT 2
				405	MCELMO MESA	S410	E260	4	NESW	4303720048	DSCR	PA	99998	NAVAJO TRIBE "AC" #8
						S410	E260	4	SWNE	4303720077	PA	99998	NAVAJO TRIBE "AC" #9	
						S410	E260	4	SWSW	4303720099	ISMY	PA	99998	NAVAJO TRIBE "AC" #11
						S410	E260	4	SWSE	4303720162	ISMY	PA	99998	NAVAJO TRIBE "AC" #12
				1 WILDCAT		S140	E080	33	SENE	4300730118	FRSD	PA	10922	STATE OF UTAH 'S' #1
				365	GREATER ANETH	S400	E240	23	NWSW	4303716068	IS-DC	WIW	99990	NAVAJO TRIBE C-12 (ANETH
						S400	E240	7	SWNE	4303716308	IS-DC	PA	99996	GULF-FED 6 ANETH G207
						S400	E240	17	NWSW	4303716062	DSCR	WIW	99996	NAVAJO TRIBAL G-7 (ANETH
				1 WILDCAT		S430	E210	19	NENW	4303711253	LDLL	PA	99998	NAVAJO TRIBE "AE" #1
						S430	E210	19	NENW	4303711253	PENN	PA	99998	NAVAJO TRIBE "AE" #1
						S430	E210	19	NENW	4303711253	DVNN	PA	99998	NAVAJO TRIBE "AE" #1
				365	GREATER ANETH	S400	E240	17	NWNW	4303716049	DSCR	WIW	99996	ANETH UNIT E-117
						S400	E240	14	NESE	4303716321	PRDX	PA	99998	NAVAJO A-3/43-14 (ANETH H
						S400	E250	29	SENW	4303716334	DSCR	PA	99996	NAVAJO F-14
				1 WILDCAT		NO20	E120	11	SESW	4304330292	PA	10953	STEEL CREEK NO. 1	
				380	ISMAY	S400	E260	20	NESE	4303716193	ISMY	PA	99998	NAVAJO TRIBE J-3 (V-320)
						S400	E260	22	NESW	4303716179	ISMY	WIW	99990	NAVAJO J-21 (T-322)
						S400	E260	34	NENW	4303716178	ISMY	WIW	99990	NAV TR "AC" #1 ISMY FLODI
						S400	E260	20	NENW	4303716459	ISMY	PA	99998	NAVAJO TRIBE J-8 (T-120)
		S400	E260	20	SWNE	4303716465	ISMY	WIW	99990	NAVAJO TRIBE J-9 (U-220)				
365	GREATER ANETH	S400	E230	14	SWNE	4303716039	PRDX	WIW	99990	ARROWHEAD #3 (ANETH C-214				
		S400	E230	14	NESW	4303716273	PRDX	WIW	99990	ARROWHEAD 2 (ANETH B-314)				
		S400	E230	14	SWSE	4303716035	PRDX	WIW	99990	ARROWHEAD 5 (ANETH C-414)				
		S400	E230	14	NENE	4303716277	PRDX	WIW	99990	ARROWHEAD 1 (ANETH D-114)				
		S400	E230	14	NESE	4303716038	PRDX	WIW	99990	ARROWHEAD #4 (ANETH D-314)				
		S400	E230	23	SWNE	4303716276	PRDX	WIW	99990	A.W. RICE #3 (ANETH C-223)				
		S400	E230	23	NENW	4303716271	PRDX	WIW	99990	A.W. RICE 2 (ANETH B-123)				
		S400	E230	24	NWNW	4303716270	PRDX	WIW	99990	FEDERAL A-1 (ANETH A-124)				
		S400	E230	24	NWNE	4303716275	PRDX	WIW	99990	FEDERAL 1 (ANETH C-124)				
		S400	E240	24	SESW	4303716087	PRDX	WIW	99990	NAVAJO TRIBE C-13 (ANETH				
		S400	E240	7	SENW	4303715414	PRDX	WIW	99990	GULF-AZTEC FED. 4 (ANETH				



Texaco Exploration and Production Inc  
Midland Producing Division

P O Box 3109  
Midland TX 79702-3109

May 22, 1991

RECEIVED

MAY 28 1991

DIVISION OF  
OIL GAS & MINING

Division of Oil, Gas, and Mining  
Attn: Ms. Lisha Romero  
355 West North Temple  
3 Triad Center, Suite 350  
Salt Lake City, Utah 84180-1203

Gentlemen:

This is to advise that as a part of a reorganization of Texaco Inc., a Delaware corporation, the name of Texaco Producing Inc., a Delaware corporation and wholly owned subsidiary of Texaco Inc., has been changed to Texaco Exploration and Production Inc. Further, Texaco Exploration and Production Inc. will succeed to the rights, titles, interests and obligations of Texaco Inc.

This means that Texaco Exploration and Production Inc. will be the operator for all the oil and gas properties that were operated by Texaco Inc. and Texaco Producing Inc. We plan to abbreviate the name as Texaco E & P Inc. for purposes of submitting production reports, etc., via computer, and we suggest that for consistency you use that abbreviation also.

We have enclosed a Sundry Notice with a list of the wells which Texaco operates in Utah. Also attached is UIC Form 5 for transfer of injection authority. Please note that Texaco has two Divisions which operate wells in Utah. One is located in Denver, Colorado, and the other is in Midland, Texas. We have enclosed separate Sundry Notices and lists of wells for each Division. If you have questions concerning the Denver-operated wells, please call Roger Hadley at (303) 793-4833. If you have questions concerning the Midland-operated wells, please call Ken Miller at (915) 688-4834.

Please change any of your other records as necessary to reflect this change.

Yours very truly,

R. S. Lane  
Assistant Division Manager

RKH/KMM-CC

Attachments

STATE OF UTAH  
DEPARTMENT OF NATURAL RESOURCES  
DIVISION OF OIL, GAS AND MINING

6. Lease Designation and Serial Number

7. Indian Allottee or Tribe Name

8. Unit or Communitization Agreement

9. Well Name and Number

10. API Well Number

11. Field and Pool, or Wildcat

**SUNDRY NOTICES AND REPORTS ON WELLS**

Do not use this form for proposals to drill new wells, deepen existing wells, or to reenter plugged and abandoned wells.  
Use APPLICATION FOR PERMIT— for such proposals

1. Type of Well  
 Oil Well     Gas Well     Other (specify)

2. Name of Operator  
Texaco Exploration and Production Inc.

3. Address of Operator  
3300 North Butler, Farmington, NM 87401

4. Telephone Number  
(505) 325-4397

5. Location of Well  
Footage :  
County :  
QQ, Sec. T., R., M. : See Attached  
State : UTAH

**CHECK APPROPRIATE BOXES TO INDICATE NATURE OF NOTICE, REPORT, OR OTHER DATA**

**NOTICE OF INTENT**  
(Submit in Duplicate)

- Abandonment
- Casing Repair
- Change of Plans
- Conversion to Injection
- Fracture Treat
- Multiple Completion
- Other Transfer of Plugging Bond
- New Construction
- Pull or Alter Casing
- Recompletion
- Shoot or Acidize
- Vent or Flare
- Water Shut-Off

Approximate Date Work Will Start \_\_\_\_\_

**SUBSEQUENT REPORT**  
(Submit Original Form Only)

- Abandonment \*
- Casing Repair
- Change of Plans
- Conversion to Injection
- Fracture Treat
- Other Change of Operator/Operator Name
- New Construction
- Pull or Alter Casing
- Shoot or Acidize
- Vent or Flare
- Water Shut-Off

Date of Work Completion \_\_\_\_\_

Report results of Multiple Completions and Recompletions to different reservoirs on WELL COMPLETION OR RECOMPLETION AND LOG form.

\* Must be accompanied by a cement verification report.

13. DESCRIBE PROPOSED OR COMPLETED OPERATIONS (Clearly state all pertinent details, and give pertinent dates. If well is directionally drilled, give subsurface locations and measured and true vertical depths for all markers and zones pertinent to this work.)

This submittal is for a change of operator (name change) for all of the attached wells. The new operator, Texaco Exploration and Production Inc., hereby accepts operating responsibility and liability under its good and sufficient bond or other security accepted by the Department for proper plugging and surface restoration of the attached wells. All contact personnel, office addresses and phone numbers will remain the same.

FORMER OPERATOR: TEXACO INC.

NEW OPERATOR: TEXACO EXPLORATION AND PRODUCTION INC.

SIGNED: [Signature]  
Attorney-in-Fact

SIGNED: [Signature]  
Assistant Division Manager

DATE: \_\_\_\_\_

DATE: \_\_\_\_\_

14. I hereby certify that the foregoing is true and correct

Name & Signature \_\_\_\_\_ Title Asst. Div. Manager Date \_\_\_\_\_  
(State Use Only)

STATE OF UTAH  
DEPARTMENT OF NATURAL RESOURCES  
DIVISION OF OIL, GAS, AND MINING

SUBMIT IN TRIPLED COPY  
(Instructions on reverse side)

SUNDRY NOTICES AND REPORTS ON WELLS

(Do not use this form for proposals to drill or to deepen or plug back to a different reservoir. Use "APPLICATION FOR PERMIT—" for such proposals.)

1. OIL WELL  GAS WELL  OTHER

2. NAME OF OPERATOR  
Texaco Exploration and Production Inc.

3. ADDRESS OF OPERATOR  
P.O. Box 46510, Denver, CO 80201

4. LOCATION OF WELL (Report location clearly and in accordance with any State requirements. See also space 17 below.)  
At surface

5. LEASE DESIGNATION AND SERIAL NO.

6. IF INDIAN, ALLOTTEE OR TRIBE NAME

7. UNIT AGREEMENT NAME

8. FARM OR LEASE NAME

9. WELL NO.

10. FIELD AND POOL, OR WILDCAT

11. SEC., T., R., M., OR BLK. AND SURVEY OR AREA

12. COUNTY OR PARISH | 13. STATE

14. PERMIT NO. | 15. ELEVATIONS (Show whether OF, ST, OR, ETC.)

RECEIVED  
MAY 23 1991

DIVISION OF  
OIL GAS & MINING

Check Appropriate Box To Indicate Nature of Notice, Report, or Other Data

NOTICE OF INTENTION TO:

TEST WATER SHUT-OFF <input type="checkbox"/>	PULL OR ALTER CASING <input type="checkbox"/>
FRACTURE TREAT <input type="checkbox"/>	MULTIPLE COMPLETE <input type="checkbox"/>
SMOOT OR ACIDIZE <input type="checkbox"/>	ABANDON* <input type="checkbox"/>
REPAIR WELL <input type="checkbox"/>	CHANGE PLANS <input type="checkbox"/>
(Other) Transfer of Plugging Bond	<input checked="" type="checkbox"/>

SUBSEQUENT REPORT OF:

WATER SHUT-OFF <input type="checkbox"/>	REPAIRING WELL <input type="checkbox"/>
FRACTURE TREATMENT <input type="checkbox"/>	ALTERING CASING <input type="checkbox"/>
SHOOTING OR ACIDIZING <input type="checkbox"/>	ABANDONMENT* <input type="checkbox"/>
(Other) Transfer of Owner/Operator	<input type="checkbox"/>

(NOTE: Report results of multiple completion on Well Completion or Recompletion Report and Log form.)

17. DESCRIBE PROPOSED OR COMPLETED OPERATIONS (Clearly state all pertinent details, and give pertinent dates, including estimated date of starting any proposed work. If well is directionally drilled, give subsurface locations and measured and true vertical depths for all markers and zones pertinent to this work.)

Texaco Inc. has assigned all its ownership rights in the subject well. As of January 1, 1991, Texaco Inc. is no longer the Operator of subject well. The New Operator Texaco Exploration and Production Inc. hereby accepts operating responsibility and liability under its good and sufficient bond or other security accepted by the Commission for proper plugging and surface restoration of the subject well.

Former Operator:

TEXACO INC.

Signed: [Signature]  
Attorney-In-Fact  
for Texaco Inc.

Date: 3/1/91

New Operator:

Texaco Exploration and Production Inc.

Signed: [Signature]  
Title: Division Manager

Date: 3/1/91

18. I hereby certify that the foregoing is true and correct

SIGNED [Signature] TITLE Division Manager DATE 3/1/91

(This space for Federal or State office use)

APPROVED BY \_\_\_\_\_ TITLE \_\_\_\_\_ DATE \_\_\_\_\_  
CANDIDATES OF APPROVAL, IF ANY:



Routing:

1- LCR/GIL	✓
2- DTS/DTS	✓
3- VLC	✓
4- RJF	✓
5- RWM	✓
6- LCR	✓

Attach all documentation received by the division regarding this change.  
 Initial each listed item when completed. Write N/A if item is not applicable.

- Change of Operator (well sold)                       Designation of Agent  
 Designation of Operator                              **XXX** Operator Name Change Only

The operator of the well(s) listed below has changed (EFFECTIVE DATE: 1-1-91)  
 (TEXACO EXPLORATION AND PRODUCTION INC.)  
 TO (new operator) TEXACO E & P INC. FROM (former operator) TEXACO INC.  
 (address) 3300 NORTH BUTLER (address) 3300 NORTH BUTLER  
FARMINGTON, NM 87401 FARMINGTON, NM 87401  
BRENT HELQUIST FRANK  
 phone (505) 325-4397 phone (505) 325-4397  
 account no. N 5700 (6-5-91) account no. N 0980

Well(s) (attach additional page if needed):

Name: <u>(SEE ATTACHED)</u>	API: _____	Entity: _____	Sec _____	Twp _____	Rng _____	Lease Type: _____
Name: _____	API: _____	Entity: _____	Sec _____	Twp _____	Rng _____	Lease Type: _____
Name: _____	API: _____	Entity: _____	Sec _____	Twp _____	Rng _____	Lease Type: _____
Name: _____	API: _____	Entity: _____	Sec _____	Twp _____	Rng _____	Lease Type: _____
Name: _____	API: _____	Entity: _____	Sec _____	Twp _____	Rng _____	Lease Type: _____
Name: _____	API: _____	Entity: _____	Sec _____	Twp _____	Rng _____	Lease Type: _____
Name: _____	API: _____	Entity: _____	Sec _____	Twp _____	Rng _____	Lease Type: _____

**OPERATOR CHANGE DOCUMENTATION**

- See 1. (Rule R615-8-10) Sundry or other legal documentation has been received from former operator (Attach to this form). (5-28-91)
- N/A 2. (Rule R615-8-10) Sundry or other legal documentation has been received from new operator (Attach to this form).
- See 3. The Department of Commerce has been contacted if the new operator above is not currently operating any wells in Utah. Is company registered with the state? (yes) no) \_\_\_\_ If yes, show company file number: #114097.
- See 4. (For Indian and Federal Wells ONLY) The BLM has been contacted regarding this change (attach Telephone Documentation Form to this report). Make note of BLM status in comments section of this form. Management review of Federal and Indian well operator changes should take place prior to completion of steps 5 through 9 below.
- See 5. Changes have been entered in the Oil and Gas Information System (Wang/IBM) for each well listed above. (6-11-91)
- See 6. Cardex file has been updated for each well listed above.
- See 7. Well file labels have been updated for each well listed above. (will update when lit. is g7)
- See 8. Changes have been included on the monthly "Operator, Address, and Account Changes" memo for distribution to State Lands and the Tax Commission.
- See 9. A folder has been set up for the Operator Change file, and a copy of this page has been placed there for reference during routing and processing of the original documents.

ENTITY REVIEW

- 1. (Rule R615-8-7) Entity assignments have been reviewed for all wells listed above. Were entity changes made? (yes/no) no (If entity assignments were changed, attach copies of Form 6, Entity Action Form).
- 2. State Lands and the Tax Commission have been notified through normal procedures of entity changes.

BOND VERIFICATION (Fee wells only)

- 1. (Rule R615-3-1) The new operator of any fee lease well listed above has furnished a proper bond. # K0290791-4 80,000-Ins. Co. of N. America rec. 2-11-91.
- 2. A copy of this form has been placed in the new and former operators' bond files.
- 3. The former operator has requested a release of liability from their bond (yes/no) yes. Today's date \_\_\_\_\_ 19\_\_\_\_. If yes, division response was made by letter dated \_\_\_\_\_ 19\_\_\_\_. # m157448 80,000-Ins. Co. of N. America

LEASE INTEREST OWNER NOTIFICATION RESPONSIBILITY

- 1. (Rule R615-2-10) The former operator/lessee of any fee lease well listed above has been notified by letter dated \_\_\_\_\_ 19\_\_\_\_, of their responsibility to notify any person with an interest in such lease of the change of operator. Documentation of such notification has been requested.
- 2. Copies of documents have been sent to State Lands for changes involving State leases. 6-27-91

INDEXING

- 1. All attachments to this form have been microfilmed. Date: July 15 1991

FILED

- 1. Copies of all attachments to this form have been filed in each well file.
- 2. The original of this form and the original attachments have been filed in the Operator Change file.

REMARKS

910606 Btm/Farmington N.M. - Duane Spencer (505) 327-5344 will follow up & call back.  
 910607 Btm/Farmington - Approved 4-2-91 "Company Merger" Includes Aneth Unit and Ismay Flodine Unit.  
 910607 St. Lands approved 4-15-91 "merger".

UNITED STATES  
DEPARTMENT OF THE INTERIOR  
BUREAU OF LAND MANAGEMENT

FORM APPROVED  
Budget Bureau No. 1004-0135  
Expires: March 31, 1993

**SUNDRY NOTICES AND REPORTS ON WELLS**

Do not use this form for proposals to drill or to deepen or reentry to a different reservoir.

Use "APPLICATION FOR PERMIT --" for such proposals

**SUBMIT IN TRIPLICATE**

1. Type of Well:  OIL WELL  GAS WELL  OTHER

2. Name of Operator  
TEXACO EXPLORATION & PRODUCTION, INC.

3. Address and Telephone No.  
3300 N. Butler Ave., Suite 100 Farmington NM 87401 325-4397

4. Location of Well (Footage, Sec., T., R., M., or Survey Description)  
Unit Letter I : 2700 Feet From The NORTH Line and 150 Feet From The  
EAST Line Section 13 Township T40S Range R23E

5. Lease Designation and Serial No.  
SL-070968-A

6. If Indian, Alottee or Tribe Name  
NAVAJO TRIBE

7. If Unit or CA, Agreement Designation  
ANETH UNIT

8. Well Name and Number  
ANETH UNIT  
D213SE

9. API Well No.  
4303731383

10. Field and Pool, Exploratory Area  
DESERT CREEK

11. County or Parish, State  
SAN JUAN, UTAH

12. Check Appropriate Box(s) To Indicate Nature of Notice, Report, or Other Data

TYPE OF SUBMISSION	TYPE OF ACTION
<input type="checkbox"/> Notice of Intent	<input type="checkbox"/> Abandonment
<input checked="" type="checkbox"/> Subsequent Report	<input type="checkbox"/> Recompletion
<input type="checkbox"/> Final Abandonment Notice	<input type="checkbox"/> Plugging Back
	<input type="checkbox"/> Casing Repair
	<input type="checkbox"/> Altering Casing
	<input checked="" type="checkbox"/> OTHER: <u>CLEAN OUT &amp; ACIDIZE</u>
	<input type="checkbox"/> Change of Plans
	<input type="checkbox"/> New Construction
	<input type="checkbox"/> Non-Routine Fracturing
	<input type="checkbox"/> Water Shut-Off
	<input type="checkbox"/> Conversion to Injection
	<input type="checkbox"/> Dispose Water

(Note: Report results of multiple completion on Well Completion or Recompletion Report and Log Form.)

13. Describe Proposed or Completed Operations (Clearly state all pertinent details, and give pertinent dates, including estimated date of starting any proposed work. If well is directionally drilled, give subsurface locations and measured and true vertical depths for all markers and zones pertinent to this work.)\*

\*\*\*\*\* THIS SUNDRY REPORT IS FOR UTAH SEVERANCE TAX CALCULATION INFORMATION PURPOSES ONLY \*\*\*\*\*

TEXACO E&P INC. HAS CLEANED OUT & ACIDIZED THE SUBJECT WELL

- 6-17-96 MIRU, POOH W/ RODS, PUMP & TBG, RIH W/ BIT, SCRAPPER & BAILER, CLEANED OUT TO PBTD 6065', POOH
- 6-18-96 RIH W/ PKR & TBG
- 6-19-96 SET PKR @ 5811', PUMPED 3000 GALS 28% HCL ACID, POOH W/ PKR
- 6-20-96 RIH W/ TBG, PUMP & RODS, S/N @ 5866', PLACED WELL ON PRODUCTION, RDMO

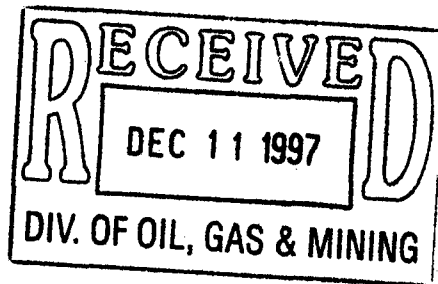

14. I hereby certify that the foregoing is true and correct

SIGNATURE Rached Hindi TITLE Senior Engineer DATE 12/7/97

TYPE OR PRINT NAME Rached Hindi

(This space for Federal or State office use)

APPROVED  
CONDITIONS OF APPROVAL, IF ANY: \_\_\_\_\_ TITLE \_\_\_\_\_ DATE \_\_\_\_\_

Title 18 U.S.C. Section 1001, makes it a crime for any person knowingly and willfully to make to any department or agency of the United States any false, fictitious or fraudulent statements or representations as to any matter within its jurisdiction.

WD tax credit 6/98



**Chevron U.S.A. Production Company**  
Mid-Continent Business Unit  
P.O. Box 36366  
Houston, TX 77236  
Phone 713 754 2000

April 9, 2002

Mr. John Baza,  
Associate Director of Oil and Gas  
Utah Department of Natural Resources  
Division of Oil, Gas & Mining  
1594 W. North Temple St., Suite 1210  
Salt Lake City, UT 84114-5801

RECEIVED

APR 12 2002

DIVISION OF  
OIL, GAS AND MINING

Dear Mr. Baza:

As you may recall from our meeting last year, we planned to combine the assets of Chevron U.S.A. Inc. ("CUSA"), by merger, and Texaco Exploration and Production Inc. ("TEPI"), by assignment, into a new entity which we referred to as "Newco LP". Along the way, additional information came to light and it was decided that this proposed corporate restructure would not be preferable. Therefore, CUSA and TEPI have continued to operate as separate entities.

We are now planning a simpler restructuring process where TEPI will assign most of its assets/operatorship to CUSA effective May 1, 2002. We plan to use the existing CUSA bonds/letters of credit, operator identification numbers, etc., for the TEPI assets that will be assigned.

A task force of Land, Regulatory and Environmental Compliance personnel are finishing the work that was begun last year to assign TEPI's assets—using the same forms and procedures as before. We have "new faces" in this task force due to reassignments and departures. In some cases, it may be worthwhile to visit you and your staff in person where new people are involved or if we need to review/clarify your forms and procedures. Otherwise, we will endeavor to complete the work to assign TEPI's assets/operatorship to CUSA and deliver the requisite materials to you in a timely manner.

During discussions last year, our focus was on Land, Regulatory and Environmental matters. The Finance organization also desires to join in this effort. For State Tax, Royalty and Regulatory reporting purposes (applicable to production from May 2002 through December 2002), we intend to generate two reports and two payments.

However, the reporting company name and identification number will be CUSA's. Beginning with January 2003 production and thereafter, we will issue only one CUSA report and payment. We trust this plan meets with your approval. Any questions or comments should be directed to Rick Dunlavy (telephone 713/752-7411, rickdunlavy@chevrontexaco.com).

We appreciate the cooperation and guidance you provided us in the past, and we look forward to bringing these efforts to a conclusion.

Respectfully submitted,



Don R. Sellars

Sr. Environmental Specialist

**STATE OF UTAH**  
DEPARTMENT OF NATURAL RESOURCES  
DIVISION OF OIL, GAS AND MINING

FORM 9

**SUNDRY NOTICES AND REPORTS ON WELLS**

Do not use this form for proposals to drill new wells, significantly deepen existing wells below current bottom-hole depth, reenter plugged wells, or to drill horizontal laterals. Use APPLICATION FOR PERMIT TO DRILL form for such proposals.

		5. LEASE DESIGNATION AND SERIAL NUMBER: See Attached List of Wells
		6. IF INDIAN, ALLOTTEE OR TRIBE NAME: Navajo Nation & State of Utah
		7. UNIT or CA AGREEMENT NAME: Aneth Unit
1. TYPE OF WELL OIL WELL <input type="checkbox"/> GAS WELL <input type="checkbox"/> OTHER <u>Operator Name Change</u>		8. WELL NAME and NUMBER: See Attached List of Wells
2. NAME OF OPERATOR: Chevron U.S.A. Inc.		9. API NUMBER:
3. ADDRESS OF OPERATOR: P.O. Box 1150 CITY Midland STATE TX ZIP 79702		10. FIELD AND POOL, OR WILDCAT:
4. LOCATION OF WELL FOOTAGES AT SURFACE: See Attached List of Well Locations		COUNTY: San Juan
QTR/QTR, SECTION, TOWNSHIP, RANGE, MERIDIAN:		STATE: UTAH

11. CHECK APPROPRIATE BOXES TO INDICATE NATURE OF NOTICE, REPORT, OR OTHER DATA

TYPE OF SUBMISSION	TYPE OF ACTION		
<input checked="" type="checkbox"/> NOTICE OF INTENT (Submit in Duplicate)  Approximate date work will start:  	<input type="checkbox"/> ACIDIZE	<input type="checkbox"/> DEEPEN	<input type="checkbox"/> REPERFORATE CURRENT FORMATION
	<input type="checkbox"/> ALTER CASING	<input type="checkbox"/> FRACTURE TREAT	<input type="checkbox"/> SIDETRACK TO REPAIR WELL
<input checked="" type="checkbox"/> SUBSEQUENT REPORT (Submit Original Form Only)  Date of work completion: 	<input type="checkbox"/> CASING REPAIR	<input type="checkbox"/> NEW CONSTRUCTION	<input type="checkbox"/> TEMPORARILY ABANDON
	<input type="checkbox"/> CHANGE TO PREVIOUS PLANS	<input checked="" type="checkbox"/> OPERATOR CHANGE	<input type="checkbox"/> TUBING REPAIR
	<input type="checkbox"/> CHANGE TUBING	<input type="checkbox"/> PLUG AND ABANDON	<input type="checkbox"/> VENT OR FLARE
	<input type="checkbox"/> CHANGE WELL NAME	<input type="checkbox"/> PLUG BACK	<input type="checkbox"/> WATER DISPOSAL
	<input type="checkbox"/> CHANGE WELL STATUS	<input type="checkbox"/> PRODUCTION (START/RESUME)	<input type="checkbox"/> WATER SHUT-OFF
	<input type="checkbox"/> COMMINGLE PRODUCING FORMATIONS	<input type="checkbox"/> RECLAMATION OF WELL SITE	<input type="checkbox"/> OTHER: <u>Operator Name Change (Merger)</u>
	<input type="checkbox"/> CONVERT WELL TYPE	<input type="checkbox"/> RECOMPLETE - DIFFERENT FORMATION	

12. DESCRIBE PROPOSED OR COMPLETED OPERATIONS. Clearly show all pertinent details including dates, depths, volumes, etc.  
Effective May 1, 2002, Chevron U.S.A. Inc. is the new operator of the attached list of subject wells and leases that were previously operated by Texaco Exploration and Production Inc. The Aneth Unit and subject wells are located on both Navajo Nation and State of Utah lands, 4 1/2 miles North of Montezuma Creek, San Juan County, Utah. These wells will be protected by the following surety bonds.

STATE OF UTAH Bond #: 103521627-0016 in the amount of \$80,000. (This replaces United Pacific Insurance Company bond number U89-75-80-0059. We respectfully request this bond be released and returned.)

BLM Nationwide Bond #: U89-75-81-0034 in the amount of \$300,000.

BIA Nationwide Bond #: U89-75-81-0026 in the amount of \$150,000.

KEY CONTACTS:  
Roger Atcity - Operations Supervisor - 435-651-3277 x103  
Ron Wackowski - Operations Manager - 970-675-3714

**RECEIVED**

MAY 06 2002

DIVISION OF  
OIL, GAS AND MINING

NAME (PLEASE PRINT) <u>Allen S. Robinson</u>	TITLE <u>Attorney-In-Fact</u>
SIGNATURE <u><i>Allen S. Robinson</i></u>	DATE <u>April 30, 2002</u>

(This space for State use only)

Chevron U. S. A. Inc.  
 Permian Business Unit  
 Aneth Operations  
 San Juan County, Utah

Name/Operatorship Change  
 Texaco Exploration and Production Inc.  
 to  
 Chevron U. S. A. Inc.  
 Aneth Unit Wells

Account Number	Section	Township	Range	API Number	Well Name	Lease Type	Well Status Main	Well Type Main
N5700	11	400S	230E	4303716037	MESA 2 (ANTH D311)	1	OW	S
N5700	12	400S	230E	4303715822	BURTON 14-12 (A412)	1	OW	P
N5700	12	400S	230E	4303715829	BURTON 34-12 (C412)	1	OW	P
N5700	12	400S	230E	4303715831	BURTON 43-12 (D312)	1	OW	P
N5700	12	400S	230E	4303731537	ANETH B412	1	OW	S
N5700	13	400S	230E	4303715821	BURTON 12-13 (A213)	1	OW	P
N5700	13	400S	230E	4303715823	BURTON 14-13 (A413)	1	OW	P
N5700	13	400S	230E	4303715824	BURTON 21-13 (B113)	1	OW	P
N5700	13	400S	230E	4303715826	ANETH UNIT B313	1	OW	P
N5700	13	400S	230E	4303730162	ANETH U D313	1	OW	S
N5700	13	400S	230E	4303730173	ANETH U C213	1	OW	P
N5700	13	400S	230E	4303730298	ANETH U C413	1	OW	S
N5700	13	400S	230E	4303731076	ANETH UNIT C313SE	1	OW	S
N5700	13	400S	230E	4303731383	ANETH UNIT D213SE	1	OW	P
N5700	14	400S	230E	4303716030	ARROWHEAD 7 (A214)	1	OW	P
N5700	14	400S	230E	4303716031	ARROWHEAD 8 (A414)	1	OW	S
N5700	14	400S	230E	4303730634	ANETH U A114	1	OW	S
N5700	14	400S	230E	4303730635	ANETH U B214	1	OW	P
N5700	14	400S	230E	4303730636	ANETH U C114	1	OW	S
N5700	14	400S	230E	4303730637	ANETH U C314	1	OW	P
N5700	14	400S	230E	4303730638	ANETH U D214	1	OW	P
N5700	14	400S	230E	4303730639	ANETH U D414	1	OW	S
N5700	18	400S	240E	4303730165	ANETH U E418	1	OW	S
N5700	18	400S	240E	4303731077	ANETH UNIT E118SE	1	OW	S
N5700	18	400S	240E	4303731385	ANETH UNIT E218SE	1	OW	P

N5700	18	400S	240E	4303731534	ANETH E407SE	1	OW	S
N5700	23	400S	230E	4303716036	AW RICE 1 (D123)	1	OW	P
N5700	24	400S	230E	4303715701	FED B-1 (D124)	1	OW	S
N5700	07	400S	240E	4303730115	ANETH U F307	1	OW	P
N5700	07	400S	240E	4303730151	ANETH U G407	1	OW	P
N5700	07	400S	240E	4303731386	ANETH UNIT E407SW	1	OW	P



**THE  
NAVAJO  
NATION****MINERALS DEPARTMENT**  
Post Office Box 1910  
Window Rock, Arizona 86515  
Phone: (928) 871-6587 • Fax: (928) 871-7095**KELSEY A. BEGAYE**  
PRESIDENT**TAYLOR MCKENZIE, M.D.**  
VICE PRESIDENT

October 11, 2002

Mr. Don Sellars  
Regulatory Specialist  
ChevronTexaco  
11111 S. Wilcrest  
Houston, Texas 77099

Subject: Navajo Nation Assignment of Oil & Gas Lease

Dear Mr. Sellars:

Attached are fourteen (14) approved Navajo Nation Assignment of Oil and Gas Lease applications for assignment of interest from Texaco Exploration & Production, Inc. to Chevron U.S.A., Inc. (Chevron) for the following leases:

- |                     |                     |                      |
|---------------------|---------------------|----------------------|
| 1) I-149-IND-8834   | 6) I-149-IND-8839   | 11) 14-20-603-4035   |
| 2) I-149-IND-8835   | 7) 14-20-603-2057   | 12) 14-20-603-4037   |
| 3) I-149-IND-8836   | 8) 14-20-603-2059   | 13) 14-20-603-5043-A |
| 4) I-149-IND-8838   | 9) 14-20-603-4030-A | 14) 14-20-603-5446   |
| 5) I-149-IND-8839-A | 10) 14-20-603-4032  |                      |

If you have any questions, please call me or Mr. Brad Nesemeier at (928) 871-6587.

Sincerely,

*Akhtar Zaman*  
Akhtar Zaman, Director  
Minerals Department

Attachments  
AZ/GLB/cab

**OPERATOR CHANGE WORKSHEET**

**ROUTING**

1. GLH
2. CDW ✓
3. FILE

Change of Operator (Well Sold)

Designation of Agent

Operator Name Change

**X** Merger

The operator of the well(s) listed below has changed, effective: <b>05-01-2002</b>	
<b>FROM: (Old Operator):</b>	<b>TO: (New Operator):</b>
TEXACO EXPLORATION & PRODUCTION INC	CHEVRON USA INC
Address: 3300 NORTH BUTLER, STE 100	Address: P O BOX 36366
FARMINGTON, NM 87401	HOUSTON, TX 79702
Phone: 1-(505)-325-4397	Phone: 1-(915)-687-2000
Account No. N5700	Account No. N0210

**CA No.**                      **Unit:**    **ANETH**

<b>WELL(S)</b>						
NAME	SEC TWN RNG	API NO	ENTITY NO	LEASE TYPE	WELL TYPE	WELL STATUS
MESA 2 (ANETH D311)	11-40S-23E	43-037-16037	7000	FEDERAL	OW	S
BURTON 14-12 (A412)	12-40S-23E	43-037-15822	7000	FEDERAL	OW	P
BURTON 34-12 (C412)	12-40S-23E	43-037-15829	7000	FEDERAL	OW	P
BURTON 43-12 (D312)	12-40S-23E	43-037-15831	7000	FEDERAL	OW	P
ANETH B412	12-40S-23E	43-037-31537	7000	FEDERAL	OW	S
BURTON 12-13 (A213)	13-40S-23E	43-037-15821	7000	FEDERAL	OW	P
BURTON 14-13 (A413)	13-40S-23E	43-037-15823	7000	FEDERAL	OW	P
BURTON 21-13 (B113)	13-40S-23E	43-037-15824	7000	FEDERAL	OW	P
ANETH UNIT B313	13-40S-23E	43-037-15826	7000	FEDERAL	OW	P
ANETH U D313	13-40S-23E	43-037-30162	7000	FEDERAL	OW	S
ANETH U C213	13-40S-23E	43-037-30173	7000	FEDERAL	OW	P
ANETH U C413	13-40S-23E	43-037-30298	7000	FEDERAL	OW	S
ANETH UNIT C313SE	13-40S-23E	43-037-31076	7000	FEDERAL	OW	S
ANETH UNIT D213SE	13-40S-23E	43-037-31383	7000	FEDERAL	OW	P
ARROWHEAD 7 (A214)	14-40S-23E	43-037-16030	7000	FEDERAL	OW	P
ARROWHEAD 8 (A414)	14-40S-23E	43-037-16031	7000	FEDERAL	OW	S
ANETH U A114	14-40S-23E	43-037-30634	7000	FEDERAL	OW	S
ANETH U B214	14-40S-23E	43-037-30635	7000	FEDERAL	OW	P
ANETH U C114	14-40S-23E	43-037-30636	7000	FEDERAL	OW	S
ANETH U C314	14-40S-23E	43-037-30637	7000	FEDERAL	OW	P

**OPERATOR CHANGES DOCUMENTATION**

Enter date after each listed item is completed

1. (R649-2-10) Sundry or legal documentation was received from the **FORMER** operator on: 05/06/2002
2. (R649-2-10) Sundry or legal documentation was received from the **NEW** operator on: 04/12/2002
3. The new company has been checked through the **Department of Commerce, Division of Corporations Database** on: 10/16/2002
4. Is the new operator registered in the State of Utah: YES Business Number: 564408-0143
5. If **NO**, the operator was contacted on: N/A

6. (R649-9-2)Waste Management Plan has been received on: IN PLACE

7. **Federal and Indian Lease Wells:** The BLM and or the BIA has approved the merger, name change, or operator change for all wells listed on Federal or Indian leases on: 10/11/2002

8. **Federal and Indian Units:**

The BLM or BIA has approved the successor of unit operator for wells listed on: 10/11/2002

9. **Federal and Indian Communization Agreements ("CA"):**

The BLM or BIA has approved the operator for all wells listed within a CA on: N/A

10. **Underground Injection Control ("UIC")** The Division has approved UIC Form 5, **Transfer of Authority to Inject**, for the enhanced/secondary recovery unit/project for the water disposal well(s) listed on: 10/21/2002

**DATA ENTRY:**

1. Changes entered in the **Oil and Gas Database** on: 11/14/2002

2. Changes have been entered on the **Monthly Operator Change Spread Sheet** on: 11/14/2002

3. Bond information entered in RBDMS on: N/A

4. Fee wells attached to bond in RBDMS on: N/A

**STATE WELL(S) BOND VERIFICATION:**

1. State well(s) covered by Bond Number: N/A

**FEDERAL WELL(S) BOND VERIFICATION:**

1. Federal well(s) covered by Bond Number: 8975810026

**INDIAN WELL(S) BOND VERIFICATION:**

1. Indian well(s) covered by Bond Number: N/A

**FEE WELL(S) BOND VERIFICATION:**

1. (R649-3-1) The **NEW** operator of any fee well(s) listed covered by Bond Number N/A

2. The **FORMER** operator has requested a release of liability from their bond on: N/A

The Division sent response by letter on: N/A

**LEASE INTEREST OWNER NOTIFICATION:**

3. (R649-2-10) The **FORMER** operator of the fee wells has been contacted and informed by a letter from the Division of their responsibility to notify all interest owners of this change on: N/A

**COMMENTS: Chevron USA Inc merged with Texaco Exploration & Production Inc to form ChevronTexaco Inc although all the Utah operations will be operated by Chevron USA Inc.**

STATE OF UTAH  
DEPARTMENT OF NATURAL RESOURCES  
DIVISION OF OIL, GAS AND MINING

FORM 9

**SUNDRY NOTICES AND REPORTS ON WELLS**

Do not use this form for proposals to drill new wells, significantly deepen existing wells below current bottom-hole depth, reenter plugged wells, or to drill horizontal laterals. Use APPLICATION FOR PERMIT TO DRILL form for such proposals.

1. TYPE OF WELL OIL WELL <input checked="" type="checkbox"/> GAS WELL <input type="checkbox"/> OTHER <u>Injection wells</u>		5. LEASE DESIGNATION AND SERIAL NUMBER: See Attachment
2. NAME OF OPERATOR: Resolute Natural Resources Company <u>N2700</u>		6. IF INDIAN, ALLOTTEE OR TRIBE NAME: Navajo
3. ADDRESS OF OPERATOR: 1675 Broadway, Suite 1950 CITY Denver STATE CO ZIP 80202		7. UNIT or CA AGREEMENT NAME: Aneth Unit
4. LOCATION OF WELL FOOTAGES AT SURFACE: See Attachment		8. WELL NAME and NUMBER: See Attachment
QTR/QTR, SECTION, TOWNSHIP, RANGE, MERIDIAN:		9. API NUMBER: See Attach
COUNTY: San Juan		10. FIELD AND POOL, OR WILDCAT: Desert Creek
STATE: UTAH		

11. CHECK APPROPRIATE BOXES TO INDICATE NATURE OF NOTICE, REPORT, OR OTHER DATA

TYPE OF SUBMISSION	TYPE OF ACTION		
<input type="checkbox"/> NOTICE OF INTENT (Submit in Duplicate) Approximate date work will start: _____	<input type="checkbox"/> ACIDIZE	<input type="checkbox"/> DEEPEN	<input type="checkbox"/> REPERFORATE CURRENT FORMATION
<input checked="" type="checkbox"/> SUBSEQUENT REPORT (Submit Original Form Only) Date of work completion: _____	<input type="checkbox"/> ALTER CASING	<input type="checkbox"/> FRACTURE TREAT	<input type="checkbox"/> SIDETRACK TO REPAIR WELL
	<input type="checkbox"/> CASING REPAIR	<input type="checkbox"/> NEW CONSTRUCTION	<input type="checkbox"/> TEMPORARILY ABANDON
	<input type="checkbox"/> CHANGE TO PREVIOUS PLANS	<input type="checkbox"/> OPERATOR CHANGE	<input type="checkbox"/> TUBING REPAIR
	<input type="checkbox"/> CHANGE TUBING	<input type="checkbox"/> PLUG AND ABANDON	<input type="checkbox"/> VENT OR FLARE
	<input type="checkbox"/> CHANGE WELL NAME	<input type="checkbox"/> PLUG BACK	<input type="checkbox"/> WATER DISPOSAL
	<input type="checkbox"/> CHANGE WELL STATUS	<input type="checkbox"/> PRODUCTION (START/RESUME)	<input type="checkbox"/> WATER SHUT-OFF
	<input type="checkbox"/> COMMINGLE PRODUCING FORMATIONS	<input type="checkbox"/> RECLAMATION OF WELL SITE	<input checked="" type="checkbox"/> OTHER: <u>Change of Operator</u>
	<input type="checkbox"/> CONVERT WELL TYPE	<input type="checkbox"/> RECOMPLETE - DIFFERENT FORMATION	

12. DESCRIBE PROPOSED OR COMPLETED OPERATIONS. Clearly show all pertinent details including dates, depths, volumes, etc.  
As of December 1, 2004, Chevron U.S.A. Inc. resigned as Operator of the Aneth Unit. The successor operator is Resolute Natural Resources Company.

NAME (PLEASE PRINT) <u>Joyce Pasque</u>	TITLE <u>Vice President</u>
SIGNATURE <u>Joyce Pasque</u>	DATE <u>11/30/04</u>

(This space for state use only)

**APPROVED** 12/29/2004  
*ER*  
Division of Oil, Gas and Mining  
Earlene Russell, Engineering Technician

STATE OF UTAH  
DEPARTMENT OF NATURAL RESOURCES  
DIVISION OF OIL, GAS AND MINING

FORM 9

**SUNDRY NOTICES AND REPORTS ON WELLS**

Do not use this form for proposals to drill new wells, significantly deepen existing wells below current bottom-hole depth, reenter plugged wells, or to drill horizontal laterals. Use APPLICATION FOR PERMIT TO DRILL form for such proposals.

1. TYPE OF WELL OIL WELL <input type="checkbox"/> GAS WELL <input type="checkbox"/> OTHER <u>See attached exhibit.</u>		5. LEASE DESIGNATION AND SERIAL NUMBER: <u>See attached exhibit.</u>
2. NAME OF OPERATOR: <u>Resolute Natural Resources Company</u>		6. IF INDIAN, ALLOTTEE OR TRIBE NAME: <u>Navajo</u>
3. ADDRESS OF OPERATOR: <u>1675 Broadway, Suite 1950</u> CITY <u>Denver</u> STATE <u>CO</u> ZIP <u>80202</u>		7. UNIT or CA AGREEMENT NAME: <u>Aneth Unit</u>
PHONE NUMBER: <u>(303) 534-4600</u>		8. WELL NAME and NUMBER: <u>See attached exhibit.</u>
4. LOCATION OF WELL FOOTAGES AT SURFACE: _____		9. API NUMBER: <u>See attached exhibit.</u>
QTR/QTR, SECTION, TOWNSHIP, RANGE, MERIDIAN: _____		10. FIELD AND POOL, OR WILDCAT: <u>Aneth</u>
		COUNTY: <u>San Juan</u>
		STATE: <u>UTAH</u>

11. CHECK APPROPRIATE BOXES TO INDICATE NATURE OF NOTICE, REPORT, OR OTHER DATA

TYPE OF SUBMISSION	TYPE OF ACTION		
<input type="checkbox"/> NOTICE OF INTENT (Submit in Duplicate) Approximate date work will start: _____	<input type="checkbox"/> ACIDIZE	<input type="checkbox"/> DEEPEN	<input type="checkbox"/> REPERFORATE CURRENT FORMATION
	<input type="checkbox"/> ALTER CASING	<input type="checkbox"/> FRACTURE TREAT	<input type="checkbox"/> SIDETRACK TO REPAIR WELL
	<input type="checkbox"/> CASING REPAIR	<input type="checkbox"/> NEW CONSTRUCTION	<input type="checkbox"/> TEMPORARILY ABANDON
	<input type="checkbox"/> CHANGE TO PREVIOUS PLANS	<input type="checkbox"/> OPERATOR CHANGE	<input type="checkbox"/> TUBING REPAIR
	<input type="checkbox"/> CHANGE TUBING	<input type="checkbox"/> PLUG AND ABANDON	<input type="checkbox"/> VENT OR FLARE
<input checked="" type="checkbox"/> SUBSEQUENT REPORT (Submit Original Form Only) Date of work completion: _____	<input type="checkbox"/> CHANGE WELL NAME	<input type="checkbox"/> PLUG BACK	<input type="checkbox"/> WATER DISPOSAL
	<input type="checkbox"/> CHANGE WELL STATUS	<input type="checkbox"/> PRODUCTION (START/RESUME)	<input type="checkbox"/> WATER SHUT-OFF
	<input type="checkbox"/> COMMINGLE PRODUCING FORMATIONS	<input type="checkbox"/> RECLAMATION OF WELL SITE	<input checked="" type="checkbox"/> OTHER: <u>Change of operator</u>
	<input type="checkbox"/> CONVERT WELL TYPE	<input type="checkbox"/> RECOMPLETE - DIFFERENT FORMATION	

12. DESCRIBE PROPOSED OR COMPLETED OPERATIONS. Clearly show all pertinent details including dates, depths, volumes, etc.

As of December 1, 2004, Chevron U.S.A. Inc. resigned as operator of the Aneth Unit. Resolute Natural Resources Company has been elected the successor operator.

RECEIVED

DEC 22 2004

DIV. OF OIL, GAS & MINING

NAME (PLEASE PRINT) <u>Chevron U.S.A. Inc.</u> <u>NO210</u>	TITLE <u>A. E. Wacker, Attorney-in-Fact</u>
SIGNATURE <u>A. E. Wacker</u>	DATE <u>12/20/2004</u>

(This space for State use only)

APPROVED 12/29/2004

ER  
Division of Oil, Gas and Mining  
Earlene Russell, Engineering Technician

## Chevron USA to Resolute Natural Resources

D124	4303715701	SI Producer	NE	NE	24	T40S	R23E	520' FNL / 660' FEL	SL-0701010-C	See Attached SI and TA Well Status Spreadsheet
A213	4303715821	Producer	SW	NW	13	T40S	R23E	3287' FSL / 4631' FEL	SL-070968-A	
A412	4303715822	SI Producer	SW	SW	12	T40S	R23E	659' FSL / 4474' FEL	SL-070968-A	See Attached SI and TA Well Status Spreadsheet
A413	4303715823	Producer	SW	SW	13	T40S	R23E	657' FSL / 4631' FEL	SL-070968-A	
B113	4303715824	Producer	NE	NW	13	T40S	R23E	4602' FSL / 3311' FEL	SL-070968-A	
B313	4303715826	Producer	NE	SW	13	T40S	R23E	1972' FSL / 3302' FEL	SL-070968-A	
C412	4303715829	Producer	SW	SE	12	T40S	R23E	4606' FNL / 1980' FEL	SL-070968-A	
D312	4303715831	Producer	NE	SE	12	T40S	R23E	3290' FNL / 660' FEL	SL-070968-A	
E216	4303715833	Producer	SW	NW	16	T40S	R24E	2128' FNL / 662' FWL	NOG 99041323	
E416	4303715834	Producer	SW	SW	16	T40S	R24E	442' FSL / 721' FWL	NOG 99041323	
G216	4303715835	Producer	SW	NE	16	T40S	R24E	1975' FNL / 3304' FWL	NOG 99041323	
G416	4303715836	Producer	SW	SE	16	T40S	R24E	660' FSL / 1980' FEL	NOG 99041323	
H316	4303715837	Producer	NE	SE	16	T40S	R24E	1980' FSL / 662' FEL	NOG 99041323	
A214	4303716030	TA Producer	SW	NW	14	T40S	R23E	1980' FNL / 740' FWL	SL-070968	See Attached SI and TA Well Status Spreadsheet
A414	4303716031	SI Producer	SW	SW	14	40S	23E	820' FSL / 740' FWL	UTSL 070968	
D123	4303716036	Producer	NE	NE	23	T40S	R23E	660' FNL / 660' FEL	SL-0701010	
D311	4303716037	SI Producer	NE	SE	11	40S	23E	1980' FSL / 660' FEL	UTSL 070968B	
E123	4303716052	Producer	NW	NW	23	T40S	R24E	660' FNL / 660' FWL	I-149-IND-8838	
E135	4303716056	SI Producer	NW	NW	35	T40S	R24E	760' FNL / 703' FWL	14-20-603-2059	See Attached SI and TA Well Status Spreadsheet
E209	4303716057	Producer	SW	NW	9	T40S	R24E	2105' FNL / 670' FWL	I-149-IND-8834	
E215	4303716058	Producer	SW	NW	15	T40S	R24E	2109' FNL / 505' FWL	I-149-IND-8834	
E222	4303716059	Producer	SW	NW	22	T40S	R24E	1960' FNL / 770' FWL	I-149-IND-8836	
E335	4303716072	SI Producer	NW	SW	35	T40S	R24E	1900' FSL / 820' FWL	14-20-603-2059	See Attached SI and TA Well Status Spreadsheet
E415	4303716073	Producer	SW	SW	15	T40S	R24E	660' FSL / 660' FWL	I-149-IND-8834	
F122	4303716075	Producer	NE	NW	22	T40S	R24E	660' FNL / 1980' FWL	I-149-IND-8836	
F319	4303716081	Producer	NE	SW	19	T40S	R24E	1940' FSL / 2055' FWL	I-149-IND-8836	
G115	4303716088	Producer	NW	NE	15	T40S	R24E	660' FNL / 1980' FEL	I-149-IND-8834	
G222	4303716099	Producer	SW	NE	22	T40S	R24E	1890' FNL / 2140' FEL	I-149-IND-8836	
G309	4303716102	Producer	NW	SE	9	T40S	R24E	2080' FSL / 1990' FEL	I-149-IND-8834	
G329	4303716114	Producer	NW	SE	29	T40S	R24E	2045' FSL / 2125' FEL	14-20-603-5043	
G335	4303716115	Producer	NW	SE	35	T40S	R24E	1830' FSL / 1820' FEL	14-20-603-2059	
H415	4303716126	Producer	SE	SE	15	T40S	R24E	815' FSL / 812' FEL	I-149-IND-8834	
H435	4303716130	Producer	SE	SE	35	T40S	R24E	510' FSL / 725' FEL	14-20-603-2059	
L130	4303716138	Producer	NW	NE	30	T40S	R25E	745' FNL / 1900' FEL	I-149-IND-8839	
G134	4303716225	Producer	NW	NE	34	T40S	R24E	540' FNL / 2000' FEL	14-20-603-2056	S
G327	4303716226	Producer	NW	SE	27	T40S	R24E	2075' FSL / 1800' FEL	14-20-603-2056	
G334	4303716227	SI Producer	NW	SE	34	T40S	R24E	1980' FSL / 2130' FEL	14-20-603-2056	See Attached SI and TA Well Status Spreadsheet
H433	4303716229	SI Producer	SE	SE	33	T40S	R24E	745' FSL / 605' FEL	14-20-603-2056	See Attached SI and TA Well Status Spreadsheet
H434	4303716230	SI Producer	SE	SE	34	T40S	R24E	700' FSL / 500' FEL	14-20-603-2056	See Attached SI and TA Well Status Spreadsheet
H114	4303716310	Producer	NE	NE	14	T40S	R24E	730' FNL / 690' FEL	I-149-IND-8839	
H409	4303716324	Producer	SE	SE	9	T40S	R24E	660' FSL / 660' FEL	I-149-IND-8834	
G215	4303730066	SI Producer	SW	NE	15	T40S	R24E	2415' FNL / 1850' FEL	I-149-IND-8834	See Attached SI and TA Well Status Spreadsheet
E114	4303730093	Producer	NW	NW	14	T40S	R24E	500' FNL / 100' FWL	I-149-IND-8837	
F307	4303730115	SI Producer	NE	SW	7	T40S	R24E	2290' FSL / 1860' FWL	SL-067807	See Attached SI and TA Well Status Spreadsheet
F121	4303730117	Producer	NE	NW	21	T40S	R24E	50' FNL / 2150' FWL	I-149-IND-8836	
H307	4303730122	TA Producer	NE	SE	7	T40S	R24E	2120' FSL / 980' FEL	I-149-IND-8835	See Attached SI and TA Well Status Spreadsheet

## Chevron USA to Resolute Natural Resources

H414	4303730123	Producer	SE	SE	14	40S	24E	300' FSL / 500' FEL	I-149-IND-8839	
G218	4303730131	Producer	SW	NE	18	T40S	R24E	1870' FNL / 2050' FEL	I-149-IND-8835	
G418	4303730132	Producer	SW	SE	18	T40S	R24E	760' FSL / 1950' FEL	I-149-IND-8835	
H119	4303730133	Producer	NE	NE	19	T40S	R24E	695' FNL / 570' FEL	I-149-IND-8836	
E417	4303730134	Producer	SW	SW	17	T40S	R24E	710' FSL / 630' FWL	I-149-IND-8835	
F120	4303730135	Producer	NE	NW	20	T40S	R24E	710' FNL / 1980' FWL	I-149-IND-8836	
H318	4303730136	Producer	NE	SE	18	T40S	R24E	1980' FSL / 610' FEL	I-149-IND-8835	
F317	4303730139	Producer	NE	SW	17	T40S	R24E	1980' FSL / 2140' FWL	I-149-IND-8835	
E217	4303730142	Producer	SW	NW	17	T40S	R24E	1980' FNL / 550' FWL	I-149-IND-8835	
G417	4303730144	Producer	SW	SE	17	T40S	R24E	660' FSL / 1980' FEL	I-149-IND-8835	
E220	4303730150	Producer	SW	NW	20	T40S	R24E	1956' FNL / 584' FWL	I-149-IND-8836	
G407	4303730151	Producer	SW	SE	7	T40S	R24E	650' FSL / 1960' FEL	SL-067807	
G408	4303730152	Producer	SW	SE	8	T40S	R24E	774' FSL / 1991' FEL	I-149-IND-8834	
H117	4303730153	Producer	NE	NE	17	T40S	R24E	866' FNL / 785' FEL	I-149-IND-8833	
H320	4303730154	Producer	NE	SE	20	T40S	R24E	2036' FSL / 650' FEL	I-149-IND-8836	
G220	4303730156	Producer	SW	NE	20	T40S	R24E	1860' FNL / 2086' FEL	I-149-IND-8833	
H118	4303730157	Producer	NE	NE	18	T40S	R24E	626' FNL / 650' FEL	I-149-IND-8835	
E408	4303730159	TA Producer	SW	SW	8	T40S	R24E	650' FSL / 626' FWL	I-149-IND-8833	See Attached SI and TA Well Status Spreadsheet
F117	4303730160	SI Producer	NE	NW	17	T40S	R24E	522' FNL / 1956' FWL	I-149-IND-8835	See Attached SI and TA Well Status Spreadsheet
D313	4303730162	TA Producer	NE	SE	13	T40S	R23E	1987' FSL / 782' FEL	SL-070968-A	See Attached SI and TA Well Status Spreadsheet
F320	4303730164	Producer	NE	SW	20	T40S	R24E	2130' FSL / 1950' FWL	I-149-IND-8836	
E418	4303730165	Producer	SW	SW	18	T40S	R24E	978' FSL / 216' FWL	SL-067807	
G217	4303730166	TA Producer	SW	NE	17	T40S	R24E	2170' FNL / 1860' FEL	I-149-IND-8835	See Attached SI and TA Well Status Spreadsheet
G219	4303730167	Producer	SW	NE	19	T40S	R24E	1989' FNL / 1923' FEL	I-149-IND-8836	
H319	4303730168	Producer	NE	SE	19	T40S	R24E	2086' FSL / 593' FEL	I-149-IND-8836	
F318	4303730169	Producer	NE	SW	18	T40S	R24E	1578' FSL / 1773' FWL	I-149-IND-8835	
C213	4303730173	Producer	SW	NE	13	T40S	R23E	1898' FNL / 1815' FEL	SL-070968-A	
F308	4303730176	Producer	NE	SW	8	T40S	R24E	1880' FSL / 1980' FWL	I-149-IND-8833	
H308	4303730177	TA Producer	NE	SE	8	T40S	R24E	1890' FSL / 660' FEL	I-149-IND-8834	See Attached SI and TA Well Status Spreadsheet
G208	4303730178	TA Producer	SW	NE	8	T40S	R24E	1939' FNL / 1939' FEL	I-149-IND-8833	See Attached SI and TA Well Status Spreadsheet
E221	4303730181	Producer	SW	NW	21	T40S	R24E	1898' FNL / 619' FWL	I-149-IND-8836	
H121	4303730183	Producer	NE	NE	21	T40S	R24E	520' FNL / 760' FEL	I-149-IND-8836	
F321	4303730185	Producer	NE	SW	21	T40S	R24E	1980' FSL / 1720' FWL	I-149-IND-8836	
F129	4303730187	Producer	NE	NW	29	T40S	R24E	550' FNL / 1690' FWL	14-20-603-4030-A	
E421	4303730188	Producer	SW	SW	21	T40S	R24E	660' FSL / 660' FWL	I-149-IND-8836	
E409	4303730189	Producer	SW	SW	9	T40S	R24E	910' FSL / 330' FWL	I-149-IND-8834	
H317	4303730196	Producer	NE	SE	17	T40S	R24E	2230' FSL / 930' FEL	I-149-IND-8833	
F119	4303730197	TA Producer	NE	NW	19	T40S	R24E	350' FNL / 1960' FWL	I-149-IND-8836	See Attached SI and TA Well Status Spreadsheet
E313	4303730200	Producer	NW	SW	13	T40S	R24E	1815' FSL / 785' FWL	I-149-IND-8837	
F216	4303730212	TA Producer	SE	NW	16	T40S	R24E	1848' FNL / 2043' FWL	NOG 99041323	See Attached SI and TA Well Status Spreadsheet
G421	4303730214	Producer	SW	SE	21	T40S	R24E	380' FSL / 1980' FEL	I-149-IND-8836	
H321	4303730216	Producer	NE	SE	21	T40S	R24E	2043' FSL / 591' FEL	I-149-IND-8836	
F411	4303730217	Producer	SE	SW	11	T40S	R24E	561' FSL / 1798' FWL	I-149-IND-8837	
G114	4303730218	Producer	NW	NE	14	T40S	R24E	660' FNL / 2220' FEL	I-149-IND-8837	
E223	4303730219	Producer	SW	NW	23	T40S	R24E	2106' FNL / 660' FWL	I-149-IND-8838	
E426	4303730220	Producer	SW	SW	26	T40S	R24E	660' FSL / 660' FWL	I-149-IND-8838	

## Chevron USA to Resolute Natural Resources

F125	4303730221	Producer	NE	NW	25	T40S	R24E	627' FNL / 1980' FWL	I-149-IND-8838	
G225	4303730222	Producer	SW	NE	25	T40S	R24E	1760' FNL / 2170' FEL	I-149-IND-8838	
H123	4303730223	Producer	NE	NE	23	T40S	R24E	660' FNL / 660' FEL	I-149-IND-8838	
K330	4303730224	Producer	NE	SW	30	T40S	R25E	2020' FSL / 2010' FWL	I-149-IND-8839	
M330	4303730225	Producer	NE	SE	30	T40S	R25E	2046' FSL / 726' FEL	I-149-IND-8839	
G223	4303730226	Producer	SW	NE	23	T40S	R24E	2012' FNL / 1914' FEL	I-149-IND-8838	
H136	4303730227	Producer	NE	NE	36	T40S	R24E	660' FNL / 620' FEL	14-20-603-5443	
G420	4303730228	Producer	SW	SE	20	T40S	R24E	770' FSL / 1900' FEL	I-149-IND-8836	
G314	4303730230	Producer	NW	SE	14	T40S	R24E	1940' FSL / 2020' FEL	I-149-IND-8837	
E224	4303730231	Producer	SW	NW	24	T40S	R24E	1850' FNL / 660' FWL	I-149-IND-8838	
F326	4303730232	Producer	NE	SW	26	T40S	R24E	1914' FSL / 1914' FWL	I-149-IND-8838	
E225	4303730233	SI Producer	SW	NW	25	T40S	R24E	2079' FNL / 790' FWL	I-149-IND-8838	See Attached SI and TA Well Status Spreadsheet
F323	4303730234	Producer	NE	SW	23	T40S	R24E	1914' FSL / 1980' FWL	I-149-IND-8838	
G426	4303730236	Producer	SW	SE	26	T40S	R24E	610' FSL / 1980' FEL	I-149-IND-8838	
F325	4303730237	Producer	NE	SW	25	T40S	R24E	1850' FSL / 1840' FWL	I-149-IND-8838	
G425	4303730238	Producer	SW	SE	25	T40S	R24E	480' FSL / 1840' FEL	I-149-IND-8838	
H325	4303730239	Producer	NE	SE	25	T40S	R24E	1914' FSL / 660' FEL	I-149-IND-8838	
J230	4303730240	Producer	SW	NW	30	T40S	R25E	1980' FNL / 660' FWL	I-149-IND-8839 A	
L230	4303730241	Producer	SW	NE	30	T40S	R25E	1930' FNL / 1898' FEL	I-149-IND-8839	
J430	4303730243	Producer	SW	SW	30	T40S	R25E	660' FSL / 660' FWL	I-149-IND-8839	
F214	4303730250	Producer	SE	NW	14	T40S	R24E	2030' FNL / 1881' FWL	I-149-IND-8837	
E314	4303730266	Producer	NW	SW	14	T40S	R24E	1930' FSL / 660' FWL	I-149-IND-8837	
F414	4303730274	Producer	SE	SW	14	T40S	R24E	593' FSL / 1771' FWL	I-149-IND-8837	
C413	4303730298	TA Producer	SW	SE	13	T40S	R23E	810' FSL / 1980' FEL	SL-070968-A	See Attached SI and TA Well Status Spreadsheet
H125	4303730308	Producer	NE	NE	25	T40S	R24E	660' FNL / 560' FEL	I-149-IND-8838	
F126	4303730310	Producer	NE	NW	26	T40S	R24E	560' FNL / 1940' FWL	I-149-IND-8838	
G423	4303730311	Producer	SW	SE	23	T40S	R24E	660' FSL / 1980' FEL	I-149-IND-8838	
H323	4303730316	Producer	NE	SE	23	T40S	R24E	1845' FSL / 507' FEL	I-149-IND-8838	
G424	4303730334	TA Producer	SW	SE	24	T40S	R24E	660' FSL / 1980' FEL	I-149-IND-8838	See Attached SI and TA Well Status Spreadsheet
E425	4303730343	Producer	SW	SW	25	T40S	R24E	760' FSL / 840' FWL	I-149-IND-8838	
F322	4303730345	Producer	NE	SW	22	T40S	R24E	2130' FSL / 1980' FWL	I-149-IND-8836	
E422	4303730346	Producer	SW	SW	22	T40S	R24E	890' FSL / 600' FWL	I-149-IND-8836	
H126	4303730348	Producer	NE	NE	26	T40S	R24E	660' FNL / 830' FEL	I-149-IND-8838	
F324	4303730349	SI Producer	NE	SW	24	T40S	R24E	1980' FSL / 2080' FWL	I-149-IND-8838	See Attached SI and TA Well Status Spreadsheet
E424	4303730350	TA Producer	SW	SW	24	T40S	R24E	540' FSL / 450' FWL	I-149-IND-8838	See Attached SI and TA Well Status Spreadsheet
H326	4303730368	Producer	NE	SE	26	T40S	R24E	1850' FSL / 520' FEL	I-149-IND-8838	
G226	4303730369	Producer	SW	NE	26	T40S	R24E	2080' FNL / 1950' FEL	I-149-IND-8838	
E423	4303730370	Producer	SW	SW	23	T40S	R24E	550' FSL / 580' FWL	I-149-IND-8838	
E226	4303730371	Producer	SW	NW	26	T40S	R24E	1980' FNL 660' FWL		
G325X	4303730374	Producer	NW	SE	25	T40S	R24E	1850' FSL / 1710' FEL	I-149-IND-8838	
G422	4303730375	Producer	SW	SE	22	T40S	R24E	500' FSL / 1950' FEL	I-149-IND-8836	
H120X	4303730404	Producer	NE	NE	20	T40S	R24E	280' FNL / 840' FEL	I-149-IND-8833	
H322	4303730407	Producer	NE	SE	22	T40S	R24E	2070' FSL / 770' FEL	I-149-IND-8836	
F136	4303730409	Producer	NE	NW	36	T40S	R24E	760' FNL / 2020' FWL	14-20-603-5444	
G236	4303730410	Producer	SW	NE	36	T40S	R24E	1950' FNL / 1980' FEL	14-20-603-5443	
H335	4303730412	Producer	NE	SE	35	T40S	R24E	1980' FSL / 700' FEL	14-20-603-2059	



## Chevron USA to Resolute Natural Resources

J231	4303730413	SI Producer	SW	NW	31	T40S	R25E	1850' FNL / 660' FWL	14-20-603-5443	See Attached SI and TA Well Status Spreadsheet
G221X	4303730516	Producer	SW	NE	21	T40S	R24E	1940' FNL / 1930' FEL	I-149-IND-8836	
A114	4303730634	SI Producer	NW	NW	14	40S	23E	735' FNL / 718' FWL	UTSL 070968	
B214	4303730635	Producer	SE	NW	14	T40S	R23E	1910' FNL / 1950' FWL	SL-070968	
C114	4303730636	SI Producer	NW	NE	14	T40S	R23E	820' FNL / 1920' FEL	SL-070968	See Attached SI and TA Well Status Spreadsheet
C314	4303730637	Producer	NW	SE	14	T40S	R23E	2140' FSL / 1870' FEL	SL-070968	
D214	4303730638	Producer	SE	NE	14	T40S	R23E	2090' FNL / 790' FEL	SL-070968	
D414	4303730639	Producer	SE	SE	14	T40S	R23E	570' FSL / 810' FEL	SL-070968	
H127	4303730643	Producer	NE	NE	27	T40S	R24E	660' FNL / 510' FEL	14-20-603-2056	
H128	4303716224	Injector	NE	NE	28	40S	24E	810' FNL / 510' FEL	14-20-603-2056	
J229	4303730645	SI Producer	SW	NW	29	40S	25E	1980' FNL / 510' FWL	I-149-IND-8839A	
K130	4303730646	Producer	NE	NW	30	T40S	R25E	660' FNL / 2010' FWL	I-149-IND-8839	
K131	4303730647	Producer	NE	NW	31	T40S	R25E	660' FNL / 1980' FWL	14-20-603-372-A	
L430	4303730648	Producer	SW	SE	30	T40S	R25E	660' FSL / 1980' FEL	I-149-IND-8839	
M130	4303730649	Producer	NE	NE	30	T40S	R25E	510' FNL / 780' FEL	I-149-IND-8839	
E236	4303730716	Producer	SW	NW	36	T40S	R24E	1930' FNL / 630' FWL	14-20-603-5444	
F127	4303730718	Producer	NE	NW	27	T40S	R24E	620' FNL / 1910' FWL	14-20-603-2056	
F128	4303730728	Producer	NE	NW	28	T40S	R24E	660' FNL / 1910' FWL	14-20-603-2056	
C313SE	4303731076	SI Producer	C	SE	13	40S	23E	1320' FSL / 1320' FEL	UTSL 070968A	
E118SE	4303731077	TA Producer	SW	NW	18	T40S	R24E	1340' FNL / 1140' FWL	SL-067807	See Attached SI and TA Well Status Spreadsheet
E121SE	4303731078	SI Producer	SW	NW	21	T40S	R24E	1400' FNL / 1320' FWL	I-149-IND-8836	See Attached SI and TA Well Status Spreadsheet
D113SE	4303731382	TA Producer	SE	NE	13	T40S	R23E	1330' FNL / 100' FEL	SL-070968-A	See Attached SI and TA Well Status Spreadsheet
D213SE	4303731383	TA Producer	NE	SE	13	T40S	R23E	2700' FNL / 150' FEL	SL-070968-A	See Attached SI and TA Well Status Spreadsheet
E218SE	4303731385	TA Producer	NW	SW	18	T40S	R24E	2660' FNL / 1220' FWL	SL-067807	See Attached SI and TA Well Status Spreadsheet
E407SW	4303731386	TA Producer	SW	SW	7	T40S	R24E	0' FSL / 70' FWL	SL-067807	See Attached SI and TA Well Status Spreadsheet
E115	4303731396	Producer	NW	NW	15	T40S	R24E	630' FNL / 660' FWL	I-149-IND-8834	
F215	4303731397	Producer	SE	NW	15	T40S	R24E	1900' FNL / 1990' FWL	I-149-IND-8834	
F415	4303731398	Producer	SE	SW	15	T40S	R24E	680' FSL / 1880' FWL	I-149-IND-8834	
G315X	4303731408	Producer	NW	SE	15	T40S	R24E	1880' FSL / 1980' FEL	I-149-IND-8834	
H116	4303731409	TA Producer	NE	NE	16	T40S	R24E	660' FNL / 900' FEL	NOG 99041323	
H129	4303731529	Producer	NE	NE	29	T40S	R24E	730' FNL / 730' FEL	14-20-603-4030	
H135	4303731531	Producer	NE	NE	35	T40S	R24E	503' FNL / 813' FEL	14-20-603-2059	
E407SE	4303731534	Producer	NE	NW	18	40S	24E	199' FNL / 1602' FWL	UTSL 067807	
B412	4303731537	TA Producer	SE	SW	12	T40S	R23E	901' FSL / 1600' FWL	SL-070968-A	
F214SE	4303731684	Producer	SE	NW	14	T40S	R24E	2580' FNL / 2350' FWL	I-149-IND-8837	

**OPERATOR CHANGE WORKSHEET**

<b>ROUTING</b>	
1. GLH	
2. CDW	
3. FILE	

**X Change of Operator (Well Sold)**

Designation of Agent/Operator

Operator Name Change

Merger

The operator of the well(s) listed below has changed, effective: <u>12/1/2004</u>	
<b>FROM:</b> (Old Operator): N0210-Chevron USA, Inc. PO Box 4791 Houston, TX 77210-4791 Phone: 1-(713) 752-7431	<b>TO:</b> (New Operator): N2700-Resolute Natural Resources Company 1675 Broadway, Suite 1950 Denver, CO 80202 Phone: 1-(303) 534-4600

**CA No.** **Unit:** **ANETH**

**WELL(S)**

NAME	SEC	TWN	RNG	API NO	ENTITY NO	LEASE TYPE	WELL TYPE	WELL STATUS
ANETH B412	12	400S	230E	4303731537	7000	Federal	OW	S
ANETH UNIT C313SE	13	400S	230E	4303731076	7000	Federal	OW	S
ANETH UNIT D213SE	13	400S	230E	4303731383	7000	Federal	OW	S
ANETH U D214	14	400S	230E	4303730638	7000	Federal	OW	P
ANETH U D414	14	400S	230E	4303730639	7000	Federal	OW	P
ANETH UNIT E407SW	07	400S	240E	4303731386	7000	Federal	OW	S
NAV TRB E-18 (E209)	09	400S	240E	4303716057	7000	Indian	OW	P
NAV TRB E-3 (G309)	09	400S	240E	4303716102	7000	Indian	OW	P
NAV TRB E-2 (E215)	15	400S	240E	4303716058	7000	Indian	OW	P
NAV TRB E-6 (E415)	15	400S	240E	4303716073	7000	Indian	OW	P
NAVAJO TRIBAL E-9 (ANETH G115)	15	400S	240E	4303716088	7000	Indian	OW	P
ANETH UNIT E118SE	18	400S	240E	4303731077	7000	Federal	OW	S
ANETH UNIT E218SE	18	400S	240E	4303731385	7000	Federal	OW	S
ANETH E407SE	18	400S	240E	4303731534	7000	Federal	OW	S
NAV TRB D-29(F319)	19	400S	240E	4303716081	7000	Indian	OW	P
NAV TRB D-9 (E222)	22	400S	240E	4303716059	7000	Indian	OW	P
NAV TRB D-11 (F122)	22	400S	240E	4303716075	7000	Indian	OW	P
NAV TRB D-1 (G222)	22	400S	240E	4303716099	7000	Indian	OW	P
NAV TRB C-2 (E123)	23	400S	240E	4303716052	7000	Indian	OW	P
NAV TRB AB-1 (G329)	29	400S	240E	4303716114	7000	Indian	OW	P
NAVAJO TRIBE Q-3 (E135)	35	400S	240E	4303716056	7000	Indian	OW	S
NAVAJO TRIBE Q-2 (E335)	35	400S	240E	4303716072	7000	Indian	OW	S

**OPERATOR CHANGES DOCUMENTATION**

Enter date after each listed item is completed

- (R649-8-10) Sundry or legal documentation was received from the **FORMER** operator on: 12/22/2004
- (R649-8-10) Sundry or legal documentation was received from the **NEW** operator on: 12/13/2004
- The new company was checked on the **Department of Commerce, Division of Corporations Database** on: 11/22/2004
- Is the new operator registered in the State of Utah: YES Business Number: 5733505-0143
- If **NO**, the operator was contacted on: \_\_\_\_\_
- (R649-9-2) Waste Management Plan has been received on: \_\_\_\_\_ requested
- Inspections of LA PA state/fee well sites complete on: 12/20/2004

7. **Federal and Indian Lease Wells:** The BLM and or the BIA has approved the merger, name change, or operator change for all wells listed on Federal or Indian leases on: BLM not yet BIA not yet

8. **Federal and Indian Units:**

The BLM or BIA has approved the successor of unit operator for wells listed on: not yet

9. **Federal and Indian Communization Agreements ("CA"):**

The BLM or BIA has approved the operator for all wells listed within a CA on: n/a

10. **Underground Injection Control ("UIC")** The Division has approved UIC Form 5, **Transfer of Authority to Inject**, for the enhanced/secondary recovery unit/project for the water disposal well(s) listed on: \_\_\_\_\_

**DATA ENTRY:**

- 1. Changes entered in the Oil and Gas Database on: 12/29/2004
- 2. Changes have been entered on the Monthly Operator Change Spread Sheet on: 12/29/2004
- 3. Bond information entered in RBDMS on: n/a
- 4. Fee/State wells attached to bond in RBDMS on: n/a
- 5. Injection Projects to new operator in RBDMS on: separate list
- 6. Receipt of Acceptance of Drilling Procedures for APD/New on: n/a

**FEDERAL WELL(S) BOND VERIFICATION:**

1. Federal well(s) covered by Bond Number: B001263

**INDIAN WELL(S) BOND VERIFICATION:**

1. Indian well(s) covered by Bond Number: B001264

**FEE & STATE WELL(S) BOND VERIFICATION:**

1. (R649-3-1) The **NEW** operator of any fee well(s) listed covered by Bond Number B001262

2. The **FORMER** operator has requested a release of liability from their bond on: not yet  
The Division sent response by letter on: \_\_\_\_\_

**LEASE INTEREST OWNER NOTIFICATION:**

3. (R649-2-10) The **FORMER** operator of the fee wells has been contacted and informed by a letter from the Division of their responsibility to notify all interest owners of this change on: \_\_\_\_\_

**COMMENTS:**

\_\_\_\_\_  
\_\_\_\_\_  
\_\_\_\_\_  
\_\_\_\_\_  
\_\_\_\_\_

<b>STATE OF UTAH</b> DEPARTMENT OF NATURAL RESOURCES DIVISION OF OIL, GAS, AND MINING	<b>FORM 9</b>  <b>5. LEASE DESIGNATION AND SERIAL NUMBER:</b> UTSL-070968A
<b>SUNDRY NOTICES AND REPORTS ON WELLS</b>  Do not use this form for proposals to drill new wells, significantly deepen existing wells below current bottom-hole depth, reenter plugged wells, or to drill horizontal laterals. Use APPLICATION FOR PERMIT TO DRILL form for such proposals.	<b>6. IF INDIAN, ALLOTTEE OR TRIBE NAME:</b>  <b>7. UNIT or CA AGREEMENT NAME:</b> ANETH
<b>1. TYPE OF WELL</b> Oil Well	<b>8. WELL NAME and NUMBER:</b> ANETH UNIT D213SE
<b>2. NAME OF OPERATOR:</b> RESOLUTE NATURAL RESOURCES	<b>9. API NUMBER:</b> 43037313830000
<b>3. ADDRESS OF OPERATOR:</b> 1675 Boradway Ste 1950 , Denver, CO, 80202	<b>PHONE NUMBER:</b> 303 534-4600 Ext
<b>4. LOCATION OF WELL</b> <b>FOOTAGES AT SURFACE:</b> 2700 FNL 0150 FEL <b>QTR/QTR, SECTION, TOWNSHIP, RANGE, MERIDIAN:</b> Qtr/Qtr: NESE Section: 13 Township: 40.0S Range: 23.0E Meridian: S	<b>9. FIELD and POOL or WILDCAT:</b> GREATER ANETH  <b>COUNTY:</b> SAN JUAN  <b>STATE:</b> UTAH

11. CHECK APPROPRIATE BOXES TO INDICATE NATURE OF NOTICE, REPORT, OR OTHER DATA

TYPE OF SUBMISSION	TYPE OF ACTION		
<input checked="" type="checkbox"/> <b>NOTICE OF INTENT</b> Approximate date work will start: <b>10/23/2013</b>  <input type="checkbox"/> <b>SUBSEQUENT REPORT</b> Date of Work Completion:  <input type="checkbox"/> <b>SPUD REPORT</b> Date of Spud:  <input type="checkbox"/> <b>DRILLING REPORT</b> Report Date:	<input type="checkbox"/> ACIDIZE <input type="checkbox"/> CHANGE TO PREVIOUS PLANS <input type="checkbox"/> CHANGE WELL STATUS <input type="checkbox"/> DEEPEN <input type="checkbox"/> OPERATOR CHANGE <input type="checkbox"/> PRODUCTION START OR RESUME <input type="checkbox"/> REPERFORATE CURRENT FORMATION <input checked="" type="checkbox"/> TUBING REPAIR <input type="checkbox"/> WATER SHUTOFF <input type="checkbox"/> WILDCAT WELL DETERMINATION	<input type="checkbox"/> ALTER CASING <input type="checkbox"/> CHANGE TUBING <input type="checkbox"/> COMMINGLE PRODUCING FORMATIONS <input type="checkbox"/> FRACTURE TREAT <input type="checkbox"/> PLUG AND ABANDON <input type="checkbox"/> RECLAMATION OF WELL SITE <input type="checkbox"/> SIDETRACK TO REPAIR WELL <input type="checkbox"/> VENT OR FLARE <input type="checkbox"/> SI TA STATUS EXTENSION <input type="checkbox"/> OTHER	<input type="checkbox"/> CASING REPAIR <input type="checkbox"/> CHANGE WELL NAME <input type="checkbox"/> CONVERT WELL TYPE <input type="checkbox"/> NEW CONSTRUCTION <input type="checkbox"/> PLUG BACK <input type="checkbox"/> RECOMPLETE DIFFERENT FORMATION <input type="checkbox"/> TEMPORARY ABANDON <input type="checkbox"/> WATER DISPOSAL <input type="checkbox"/> APD EXTENSION OTHER: <input style="width: 100px;" type="text"/>

12. DESCRIBE PROPOSED OR COMPLETED OPERATIONS. Clearly show all pertinent details including dates, depths, volumes, etc.

Resolute proposes to repair the production equipment as necessary to restore production on the subject well. Attached is proposed procedure, schematic and tubing detail. Work is expected to commence 10-23-13.

**Accepted by the  
 Utah Division of  
 Oil, Gas and Mining**

**Date:** October 22, 2013

**By:** *Derek Quist*

<b>NAME (PLEASE PRINT)</b> Sherry Glass	<b>PHONE NUMBER</b> 303 573-4886	<b>TITLE</b> Sr Regulatory Technician
<b>SIGNATURE</b> N/A	<b>DATE</b> 10/21/2013	

# **RESOLUTE**

## **NATURAL RESOURCES**

**AU D-213SE**  
**2700' FNL, 150' FEL**  
**NESE section 13-T40S-R23E**  
**43-037-31383**

### **Tubing Repair**

---

Job scope includes: clean out to PBTD & replacement of production equipment (as necessary).

#### **Procedure**

- 1) MIRU. Kill well as necessary. Pressure test tubing.
- 2) POH & SB KD-63 rod string & LD insert pump.  
*Note: Contact Joseph Begay / Bill Albert to visually inspect rods.*
- 3) NDWH. Release TAC. NUBOPE.
- 4) POH & SB 2-7/8" production tubing & LD BHA.  
*Note: Contact Joseph Begay / Bill Albert to visually inspect tubing.*
- 5) PU & RIH with bit/scrapper on production tubing.  
*Note: Space-out bit/scrapper – do not allow scrapper to go below top perf (5884').*
- 6) Clean out to 6065' (PBTD). Reverse circulate clean.
- 7) POH & LD bit/scrapper.
- 8) RIH with BHA on 2-7/8" production tubing.
- 9) Run pump & rods (Consult Artificial Lift Tech for detailed rod/pump design & setting depths for tubing and pump).
- 10) Replace threaded nipples & ball valves on 'B-Section' (if necessary).
- 11) Hang well on, pressure test tubing, test for good pump action.
- 12) RDMOL. Apply appropriate chemical treatment.

Well Header											
API Number 4303731383		County San Juan			State/Province Utah		State File No. Hdr 20-13				
Basin		Field Name Aneth			Orig KB Elev (ft) 5,059.00	Ground Elevation (ft) 5,045.00	Operated? Yes	Working Interest (%) 61.77			
Regulatory Spud Date		Total Depth Date		Rig Release Date/Time		First Production Date		Abandon Date/Time			
Original Hole, 10/21/2013 1:25:54 PM											
D (ft)	K	Incl (°)	TV D (ft)	Wellbore Information						B	
Vertical schematic (actual)				Original Hole							
				Start Depth (ftKB)		Total Depth (ftKB)		Kick Off Depth (ftKB)		Kick Off Method	
				14.0		6,075.00					
Description: Cement; Depth (MD): 14.0-1,900.0 ftKB; Date: 10/23/1989  Description: Cement Plug; Depth (MD): 5,824.0-5,834.0 ftKB				Section Description		Size (in)		Act Top (ftKB)		Act Btm (ftKB)	
				Conductor		11		14.0		1,900.0	
Description: Conductor; OD: 8 5/8 in; ID: 8.097 in; Depth (MD): 14.0-1,900.0 ftKB; Length: 1,886.00 ft				Section Description		Size (in)		Act Top (ftKB)		Act Btm (ftKB)	
				Production		7 7/8		1,900.0		6,075.0	
Description: Cement Plug; Depth (MD): 5,824.0-5,834.0 ftKB				Casing Information							
				Casing Description		Set De...	Run Date/Time	OD (in)	ID (in)	Wt/Len...	String Grade
Description: Cement Plug; Depth (MD): 5,824.0-5,834.0 ftKB				Conductor		1,900.0	10/23/1989	8 5/8	8.097	24.00	J-55
				Production		6,075.0	11/5/1989	5 1/2	4.950	15.50	J-55
Description: Cement Plug; Depth (MD): 5,824.0-5,834.0 ftKB				Cement Information							
				Description		Top Depth (ftKB)		Bottom Depth (ftKB)		Amount (sacks)	
Description: Cement Plug; Depth (MD): 5,824.0-5,834.0 ftKB				Cement Plug		5,824.0		5,834.0			
				Fluid Type							
Description: Cement Plug; Depth (MD): 5,824.0-5,834.0 ftKB				Description		Top Depth (ftKB)		Bottom Depth (ftKB)			
				Conductor Cement		14.0		1,900.0			
Description: Cement Plug; Depth (MD): 5,824.0-5,834.0 ftKB				Fluid Type				Amount (sacks)			
				Production Casing Cement				6,075.0		900	
Description: Cement Plug; Depth (MD): 5,824.0-5,834.0 ftKB				Perforations Information							
				Date	Top (ftKB)	Btm (ftKB)	Zone	Entered	Shot...	Current Status	
Description: Cement Plug; Depth (MD): 5,824.0-5,834.0 ftKB				11/14/1989		5,884.0 5,917.0					
				11/14/1989		5,922.0 5,936.0					
Description: Cement Plug; Depth (MD): 5,824.0-5,834.0 ftKB				11/14/1989		5,946.0 5,956.0					
Description: Cement Plug; Depth (MD): 5,824.0-5,834.0 ftKB				Stimulations Information							
				Date	Type	Zone	Proppant Fr...				
Description: Cement Plug; Depth (MD): 5,824.0-5,834.0 ftKB				Tubing Information							
				Tubing Description		Set Depth (ftKB)					
Description: Cement Plug; Depth (MD): 5,824.0-5,834.0 ftKB				Tubing - Production		6,023.0					
				Item Description	OD (in)	ID (in)	Wt (lb/ft)	Grade	Length (ft)		
Description: Cement Plug; Depth (MD): 5,824.0-5,834.0 ftKB				Production Tubing		2 7/8 2.259 3.50		J-55	5,807.00		
				Item Description	OD (in)	ID (in)	Wt (lb/ft)	Grade	Length (ft)		
Description: Cement Plug; Depth (MD): 5,824.0-5,834.0 ftKB				Anchor/catcher		2 7/8			3.00		
				Item Description	OD (in)	ID (in)	Wt (lb/ft)	Grade	Length (ft)		
Description: Cement Plug; Depth (MD): 5,824.0-5,834.0 ftKB				Production Tubing		2 7/8 2.259 3.50		J-55	164.00		
				Item Description	OD (in)	ID (in)	Wt (lb/ft)	Grade	Length (ft)		
Description: Cement Plug; Depth (MD): 5,824.0-5,834.0 ftKB				Poly-Lined Production Tubing		2 7/8 2.259 3.50		J-55	31.00		
				Item Description	OD (in)	ID (in)	Wt (lb/ft)	Grade	Length (ft)		
Description: Cement Plug; Depth (MD): 5,824.0-5,834.0 ftKB				Seal Nipple		2 7/8			1.00		
				Item Description	OD (in)	ID (in)	Wt (lb/ft)	Grade	Length (ft)		
Description: Cement Plug; Depth (MD): 5,824.0-5,834.0 ftKB				Mud Anchor		2 7/8			3.00		
				Item Description	OD (in)	ID (in)	Wt (lb/ft)	Grade	Length (ft)		
Description: Cement Plug; Depth (MD): 5,824.0-5,834.0 ftKB				Tubing - Production		6,038.0					
				Item Description	OD (in)	ID (in)	Wt (lb/ft)	Grade	Length (ft)		
Description: Cement Plug; Depth (MD): 5,824.0-5,834.0 ftKB				Tubing		2 7/8 2.441 6.50		J-55	5,805.79		
				Item Description	OD (in)	ID (in)	Wt (lb/ft)	Grade	Length (ft)		
Description: Cement Plug; Depth (MD): 5,824.0-5,834.0 ftKB				Anchor/catcher		2 7/8			2.75		
				Item Description	OD (in)	ID (in)	Wt (lb/ft)	Grade	Length (ft)		
Description: Cement Plug; Depth (MD): 5,824.0-5,834.0 ftKB				Tubing		2 7/8 2.441 6.50		J-55	159.80		
				Item Description	OD (in)	ID (in)	Wt (lb/ft)	Grade	Length (ft)		
Description: Cement Plug; Depth (MD): 5,824.0-5,834.0 ftKB				Blast Joint		2 7/8			31.20		
				Item Description	OD (in)	ID (in)	Wt (lb/ft)	Grade	Length (ft)		
Description: Cement Plug; Depth (MD): 5,824.0-5,834.0 ftKB				Pump Seating Nipple		2 7/8			1.10		
				Item Description	OD (in)	ID (in)	Wt (lb/ft)	Grade	Length (ft)		
Description: Cement Plug; Depth (MD): 5,824.0-5,834.0 ftKB				Mule Shoe Pup Joint		2 7/8			24.03		
				Item Description	OD (in)	ID (in)	Wt (lb/ft)	Grade	Length (ft)		
Description: Cement Plug; Depth (MD): 5,824.0-5,834.0 ftKB				KB		2 7/8			14.00		
				Item Description	OD (in)	ID (in)	Wt (lb/ft)	Grade	Length (ft)		
Description: Cement Plug; Depth (MD): 5,824.0-5,834.0 ftKB				Tubing - Production		6,040.0					
				Item Description	OD (in)	ID (in)	Wt (lb/ft)	Grade	Length (ft)		
Description: Cement Plug; Depth (MD): 5,824.0-5,834.0 ftKB				Tubing		2 7/8 2.441 6.40		J-55	5,802.49		
				Item Description	OD (in)	ID (in)	Wt (lb/ft)	Grade	Length (ft)		
Description: Cement Plug; Depth (MD): 5,824.0-5,834.0 ftKB				Anchor/catcher		2 7/8			2.85		
				Item Description	OD (in)	ID (in)	Wt (lb/ft)	Grade	Length (ft)		
Description: Cement Plug; Depth (MD): 5,824.0-5,834.0 ftKB				Tubing		2 7/8 2.441 6.40		J-55	164.15		
				Item Description	OD (in)	ID (in)	Wt (lb/ft)	Grade	Length (ft)		
Description: Cement Plug; Depth (MD): 5,824.0-5,834.0 ftKB				Blast Joint		2 7/8			31.50		
				Item Description	OD (in)	ID (in)	Wt (lb/ft)	Grade	Length (ft)		
Description: Cement Plug; Depth (MD): 5,824.0-5,834.0 ftKB				Seal Nipple		2 7/8			1.10		
				Item Description	OD (in)	ID (in)	Wt (lb/ft)	Grade	Length (ft)		
Description: Auto cement plug; Depth (MD): 6,055.0-6,075.0 ftKB; Date: 11/5/1989 Description: Cement; Depth (MD): 14.0-6,075.0 ftKB; Date: 11/5/1989				Item number: 2; Description: Production; OD: 5 1/2 in; ID: 4.950 in; Depth (MD): 14.0-6,075.0 ftKB; Length: 6,061.00 ft							

Original Hole, 10/21/2013 1:25:55 PM			Item Description	OD (in)	ID (in)	Wt (lb/ft)	Grade	Length (ft)
D (ft)	Incl (°)	TV D (ft)	Mule Shoe	2 7/8				24.00
K		D (ft)	<b>Rod Components</b>					
B		B (ft)	Polished Rod	1 1/2				26.00
Vertical schematic (actual)			Item Description	OD (in)		Wt (lb/ft)	Grade	Length (ft)
			Sucker Rod	1			KD	1,775.00
Description: Cement; Depth (MD): 14.0-1,900.0 ftKB; Date: 10/23/1989			Item Description	OD (in)		Wt (lb/ft)	Grade	Length (ft)
			Sucker Rod	7/8				1,925.00
Item number: 1; Description: Conductor; OD: 8 5/8 in; ID: 8.097 in; Depth (MD): 14.0 -1,900.0 ftKB; Length: 1,886.00 ft			Item Description	OD (in)		Wt (lb/ft)	Grade	Length (ft)
			Sucker Rod	3/4			KD	2,109.00
Description: Cement Plug; Depth (MD): 5,824.0-5,834.0 ftKB			Item Description	OD (in)		Wt (lb/ft)	Grade	Length (ft)
			Sinker Bar	1 1/2			C	150.00
			Item Description	OD (in)		Wt (lb/ft)	Grade	Length (ft)
			Stabilizer Bar	1 1/2				8.00
			Item Description	OD (in)		Wt (lb/ft)	Grade	Length (ft)
			Rod Pump	2 1/2				24.00
			Item Description	OD (in)		Wt (lb/ft)	Grade	Length (ft)
			Gas Anchor	1 1/2				10.00
			Item Description	OD (in)		Wt (lb/ft)	Grade	Length (ft)
			Polished Rod	1 1/2				26.00
			Item Description	OD (in)		Wt (lb/ft)	Grade	Length (ft)
			Pony Rod	1				8.00
			Item Description	OD (in)		Wt (lb/ft)	Grade	Length (ft)
			Sucker Rod	1			K	2,100.00
			Item Description	OD (in)		Wt (lb/ft)	Grade	Length (ft)
			Sucker Rod	7/8			K	1,925.00
			Item Description	OD (in)		Wt (lb/ft)	Grade	Length (ft)
			Sucker Rod	3/4			K	1,775.00
			Item Description	OD (in)		Wt (lb/ft)	Grade	Length (ft)
			Sinker Bar	1 1/2			K	125.00
			Item Description	OD (in)		Wt (lb/ft)	Grade	Length (ft)
			Stabilizer Bar	1				8.00
			Item Description	OD (in)		Wt (lb/ft)	Grade	Length (ft)
			Rod Pump	1				24.00
			Item Description	OD (in)		Wt (lb/ft)	Grade	Length (ft)
			Gas Anchor Dip Tube	1 1/4				16.00
			Item Description	OD (in)		Wt (lb/ft)	Grade	Length (ft)
			Polished Rod	1 1/2				26.00
			Item Description	OD (in)		Wt (lb/ft)	Grade	Length (ft)
			Sucker Rod	1				25.00
			Item Description	OD (in)		Wt (lb/ft)	Grade	Length (ft)
			Sucker Rod	7/8				25.00
			Item Description	OD (in)		Wt (lb/ft)	Grade	Length (ft)
			Sucker Rod	3/4			K	25.00
			Item Description	OD (in)		Wt (lb/ft)	Grade	Length (ft)
			Stabilizer Bar	1 1/2				2.50
			Item Description	OD (in)		Wt (lb/ft)	Grade	Length (ft)
			Sinker Bar	1 1/2			K	25.00
			Item Description	OD (in)		Wt (lb/ft)	Grade	Length (ft)
			Stabilizer Bar	1				2.50
			Item Description	OD (in)		Wt (lb/ft)	Grade	Length (ft)
			Sinker Bar	1 1/2			K	25.00
			Item Description	OD (in)		Wt (lb/ft)	Grade	Length (ft)
			Stabilizer Bar	1				2.50
			Item Description	OD (in)		Wt (lb/ft)	Grade	Length (ft)
			Sinker Bar	1 1/2			K	25.00
			Item Description	OD (in)		Wt (lb/ft)	Grade	Length (ft)
			Stabilizer Bar	1				2.50
			Item Description	OD (in)		Wt (lb/ft)	Grade	Length (ft)
			Rod Pump	2 1/2				24.00
Description: Auto cement plug; Depth (MD): 6,055.0-6,075.0 ftKB; Date: 11/5/1989			Item Description	OD (in)		Wt (lb/ft)	Grade	Length (ft)
			Gas Anchor Dip Tube	1 1/4				1.00
Description: Cement; Depth (MD): 14.0-6,075.0 ftKB; Date: 11/5/1989			Item Description	OD (in)		Wt (lb/ft)	Grade	Length (ft)
			Production	5 1/2				6,061.00
Item number: 2; Description: Production; OD: 5 1/2 in; ID: 4.950 in; Depth (MD): 14.0 -6,075.0 ftKB; Length: 6,061.00 ft								

# Resolute

Well Name: D213SE Aneth Unit

API Number 4303731383	Section 13	Qtr/Qtr NE SE	TWN 40S	RGE 23E	Block	Reg Spud Dr/Tm	Field Name Aneth	State/Prov Utah	WI (%) 61.77
--------------------------	---------------	------------------	------------	------------	-------	----------------	---------------------	--------------------	-----------------

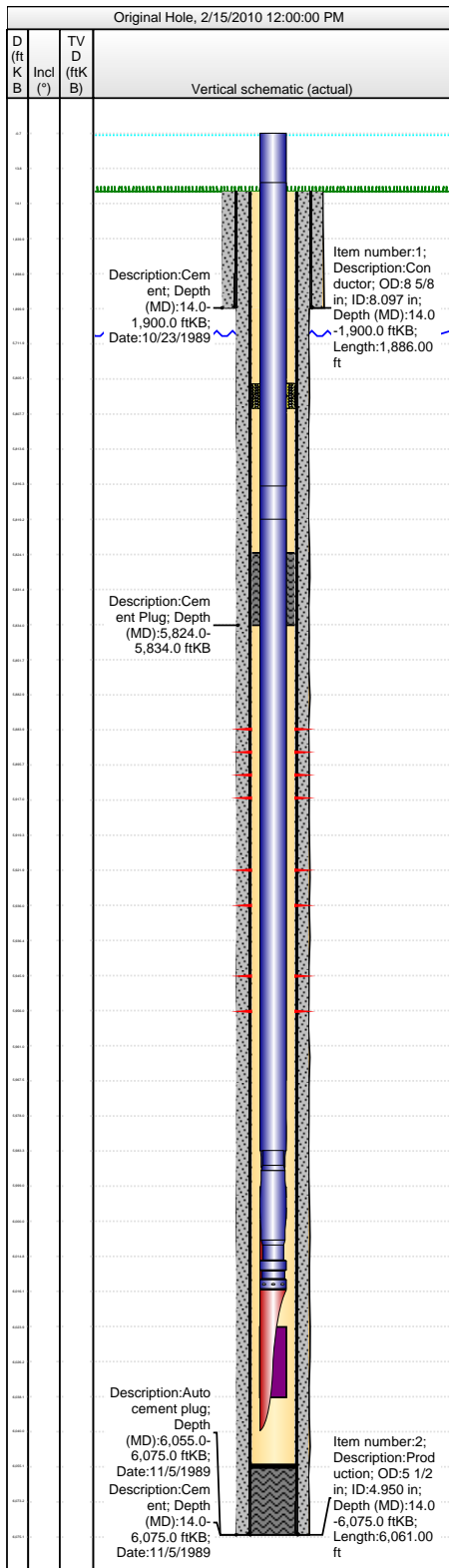

Tubing Description		Set Depth (ftKB)		Run Date		Pull Date			
Tubing - Production		6,040.0		2/15/2010					
Jts	Item Des	OD (in)	ID (in)	Wt (lb/ft)	Grade	Top Thread	Len (ft)	Top (ftKB)	Btm (ftKB)
180	Tubing	2 7/8	2.441	6.40	J-55		5,802.49	13.9	5,816.4
1	Anchor/catcher						2.85	5,816.4	5,819.3
5	Tubing	2 7/8	2.441	6.40	J-55		164.15	5,819.3	5,983.4
1	Blast Joint	2 7/8					31.50	5,983.4	6,014.9
1	Seal Nipple	2 7/8					1.10	6,014.9	6,016.0
1	Mule Shoe	2 7/8					24.00	6,016.0	6,040.0



<b>STATE OF UTAH</b> DEPARTMENT OF NATURAL RESOURCES DIVISION OF OIL, GAS, AND MINING		<b>FORM 9</b>
<b>SUNDRY NOTICES AND REPORTS ON WELLS</b>		<b>5. LEASE DESIGNATION AND SERIAL NUMBER:</b> UTSL-070968A
Do not use this form for proposals to drill new wells, significantly deepen existing wells below current bottom-hole depth, reenter plugged wells, or to drill horizontal laterals. Use APPLICATION FOR PERMIT TO DRILL form for such proposals.		<b>6. IF INDIAN, ALLOTTEE OR TRIBE NAME:</b>
		<b>7. UNIT or CA AGREEMENT NAME:</b> ANETH
<b>1. TYPE OF WELL</b> Oil Well	<b>8. WELL NAME and NUMBER:</b> Aneth Unit D213SE	
<b>2. NAME OF OPERATOR:</b> Elk Operating Services, LLC	<b>9. API NUMBER:</b> 43037313830000	
<b>3. ADDRESS OF OPERATOR:</b> 1700 Lincoln Street, Suite 2550 , Denver, CO, 80203	<b>PHONE NUMBER:</b> 303-861-6255	<b>9. FIELD and POOL or WILDCAT:</b> GREATER ANETH
<b>4. LOCATION OF WELL FOOTAGES AT SURFACE:</b> 2700 FNL 150 FEL <b>QTR/QTR, SECTION, TOWNSHIP, RANGE, MERIDIAN:</b> Qtr/Qtr: NESE Section: 13 Township: 40S Range: 23E Meridian: S	<b>COUNTY:</b> SAN JUAN	
		<b>STATE:</b> UTAH
<b>11. CHECK APPROPRIATE BOXES TO INDICATE NATURE OF NOTICE, REPORT, OR OTHER DATA</b>		
TYPE OF SUBMISSION	TYPE OF ACTION	
<input type="checkbox"/> NOTICE OF INTENT Approximate date work will start:  <input checked="" type="checkbox"/> SUBSEQUENT REPORT Date of Work Completion: 1/31/2019  <input type="checkbox"/> SPUD REPORT Date of Spud:  <input type="checkbox"/> DRILLING REPORT Report Date:	<input type="checkbox"/> ACIDIZE  <input type="checkbox"/> CHANGE TO PREVIOUS PLANS  <input type="checkbox"/> CHANGE WELL STATUS  <input type="checkbox"/> DEEPEN  <input type="checkbox"/> OPERATOR CHANGE  <input type="checkbox"/> PRODUCTION START OR RESUME  <input type="checkbox"/> REPERFORATE CURRENT FORMATION  <input type="checkbox"/> TUBING REPAIR  <input type="checkbox"/> WATER SHUTOFF  <input type="checkbox"/> WILDCAT WELL DETERMINATION	<input type="checkbox"/> ALTER CASING  <input checked="" type="checkbox"/> CHANGE TUBING  <input type="checkbox"/> COMMINGLE PRODUCING FORMATIONS  <input type="checkbox"/> FRACTURE TREAT  <input type="checkbox"/> PLUG AND ABANDON  <input type="checkbox"/> RECLAMATION OF WELL SITE  <input type="checkbox"/> SIDETRACK TO REPAIR WELL  <input type="checkbox"/> VENT OR FLARE  <input type="checkbox"/> SI TA STATUS EXTENSION  <input checked="" type="checkbox"/> OTHER
		<input type="checkbox"/> CASING REPAIR  <input type="checkbox"/> CHANGE WELL NAME  <input type="checkbox"/> CONVERT WELL TYPE  <input type="checkbox"/> NEW CONSTRUCTION  <input type="checkbox"/> PLUG BACK  <input type="checkbox"/> RECOMPLETE DIFFERENT FORMATION  <input type="checkbox"/> TEMPORARY ABANDON  <input type="checkbox"/> WATER DISPOSAL  <input type="checkbox"/> APD EXTENSION  OTHER: <input type="text" value="Pump Change"/>
<b>12. DESCRIBE PROPOSED OR COMPLETED OPERATIONS. Clearly show all pertinent details including dates, depths, volumes, etc.</b> Elk Operating respectfully submits this subsequent sundry notice of a pump and tubing change on the AU D-213SE well per the following procedure: 1.MIRU Well Service Unit 2.Pull pump and production tubing 3.Run new production tubing and pump 4.RDMO Well Service Unit 5.Return well to production		
		<b>Accepted by the Utah Division of Oil, Gas and Mining FOR RECORD ONLY</b>  May 29, 2019
<b>NAME (PLEASE PRINT)</b> Charles Dalton	<b>PHONE NUMBER</b> 303-861-6255	<b>TITLE</b> Engineering Technician
<b>SIGNATURE</b> N/A		<b>DATE</b> 2/27/2019

Division of Oil, Gas and Mining  
 Operator Change/Name Change Worksheet-for State use only

Effective Date: 1/1/2018

FORMER OPERATOR:	NEW OPERATOR:
Resolute Natural Resources 1700 Lincoln, Suite 2800 Denver, CO 80203	Elk Operating Services, LLC 1700 Lincoln, Suite 2950 Denver, CO 80203

Groups: Bev  
 Aneth-Enhanced Recovery - Active  
 McElmo Creek - Enhanced Recovery - Active  
 Ratherford - Enhanced Recovery - Active

**WELL INFORMATION:**

Well Name	API Number	Town	Dir	Range	Dir	Sec	Entity Number	Type	Status
SEE ATTACHED LISTS									

*Pages 7-21*

**OPERATOR CHANGES DOCUMENTATION:**

- Sundry or legal documentation was received from the **FORMER** operator on: 12/21/2018
- Sundry or legal documentation was received from the **NEW** operator on: 12/21/2018
- New operator Division of Corporations Business Number: 10639865-0161

**REVIEW:**

Receipt of Acceptance of Drilling Procedures for APD on: NA  
 Reports current for Production/Disposition & Sundries: 1/9/2018  
 OPS/SI/TA well(s) reviewed for full cost bonding: NA  
 UIC5 on all disposal/injection/storage well(s) approved on: 12/21/2018  
 Surface Facility(s) included in operator change: Aneth Gas Plant and Aneth Compressor Station

**NEW OPERATOR BOND VERIFICATION:**

State/fee well(s) covered by Bond Number(s): SUR033474

**DATA ENTRY:**

Well(s) update in the RBDMS on: 1/30/2018  
 Group(s) update in RDBMS on: 1/30/2018  
 Surface Facilities update in RBDMS on: 1/30/2018  
 Entities Updated in RBDMS on: 1/30/2018

**COMMENTS:**

This Operator Change is an Operator Name Change. All wells and facilities are going to Elk Operating Services, LLC.





1700 LINCOLN, SUITE 2950  
DENVER, CO 80203  
PHONE: 303-861-6255

December 15, 2017

Ms. Rachel Medina  
Bonding Technician  
Utah Division of Oil, Gas and Mining  
1594 West North Temple, Suite 1210  
Box 145801  
Salt Lake City, Utah 84114-5801

RECEIVED  
DEC 21 2017  
DIV. OF OIL, GAS & MINING

Dear Ms. Medina:

Effective January 1, 2018, Resolute Natural Resources Company will resign as operator of the Greater Aneth Field and Elk Operating Services, LLC (Elk) will become the designated operator. Enclosed are the required change of operator documents, by the three units located within the Greater Aneth Field: Aneth Unit, McElmo Unit, and Ratherford Unit. Each unit change of operator packet includes the following:

- **A letter requesting an operator number** for Elk Operating Services, LLC
- **Form 9 Sundry Notices and Reports on Wells** – one for Resolute Natural Resources Company and one for Elk Operating Services, LLC
- **UIC Form 5 Transfer of Authority to Inject** - signed by representatives of both organizations
- **Form 5 Designation of Agent or Operator**
- A copy of Elk Operating Services, LLC's **Waste Management Plan** - *Placed with the waste management plans*
- The required BIA, BLM, and DOGM bonds are being transferred from Resolute Aneth, LLC to Elk Operating Services, LLC and the bond numbers are as follows:
  - BLM Bond: SUR0033475
  - BIA Bond: SUR0033465
  - DOGM Bond: SUR033474 : *Blanket, plugging, Surety Bond*

Please feel free to contact Sherri Robbins at [srobbins@resoluteenergy.com](mailto:srobbins@resoluteenergy.com) or 303-573-4600 ext. 1195 with any questions. Sherri will be an employee of Elk effective January 1, 2018, but until that time, she may be reached at the above mentioned email and phone number.

Sincerely,

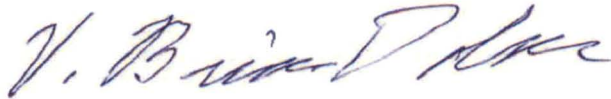
A handwritten signature in blue ink that reads "V. Brian Dolan". The signature is fluid and cursive, with the first name "V." being particularly prominent.

V. Brian Dolan  
Chief Operating Officer

**STATE OF UTAH**  
DEPARTMENT OF NATURAL RESOURCES  
DIVISION OF OIL, GAS AND MINING

FORM 9

5. LEASE DESIGNATION AND SERIAL NUMBER:  
**See attached list**

6. IF INDIAN, ALLOTTEE OR TRIBE NAME:  
**Navajo Tribe**

7. UNIT or CA AGREEMENT NAME:  
**Ratherford Unit**

8. WELL NAME and NUMBER:  
**See attached list**

9. API NUMBER:  
**Attached**

10. FIELD AND POOL, OR WILDCAT:  
**See attached list**

**SUNDRY NOTICES AND REPORTS ON WELLS**

Do not use this form for proposals to drill new wells, significantly deepen existing wells below current bottom-hole depth, reenter plugged wells, or to drill horizontal laterals. Use APPLICATION FOR PERMIT TO DRILL form for such proposals.

1. TYPE OF WELL    OIL WELL     GAS WELL     OTHER Unit Agreement

2. NAME OF OPERATOR:  
**Elk Operating Services, LLC**

3. ADDRESS OF OPERATOR:  
1700 Lincoln, Suite 2950    CITY Denver    STATE CO    ZIP 80203    PHONE NUMBER: (303) 861-6255

4. LOCATION OF WELL  
FOOTAGES AT SURFACE: **See attached list**    COUNTY: **San Juan**  
QTR/QTR, SECTION, TOWNSHIP, RANGE, MERIDIAN:    STATE: **UTAH**

**11. CHECK APPROPRIATE BOXES TO INDICATE NATURE OF NOTICE, REPORT, OR OTHER DATA**

TYPE OF SUBMISSION	TYPE OF ACTION		
<input type="checkbox"/> NOTICE OF INTENT (Submit in Duplicate) Approximate date work will start: _____	<input type="checkbox"/> ACIDIZE	<input type="checkbox"/> DEEPEN	<input type="checkbox"/> REPERFORATE CURRENT FORMATION
	<input type="checkbox"/> ALTER CASING	<input type="checkbox"/> FRACTURE TREAT	<input type="checkbox"/> SIDETRACK TO REPAIR WELL
	<input type="checkbox"/> CASING REPAIR	<input type="checkbox"/> NEW CONSTRUCTION	<input type="checkbox"/> TEMPORARILY ABANDON
	<input type="checkbox"/> CHANGE TO PREVIOUS PLANS	<input checked="" type="checkbox"/> OPERATOR CHANGE	<input type="checkbox"/> TUBING REPAIR
	<input type="checkbox"/> CHANGE TUBING	<input type="checkbox"/> PLUG AND ABANDON	<input type="checkbox"/> VENT OR FLARE
<input checked="" type="checkbox"/> SUBSEQUENT REPORT (Submit Original Form Only) Date of work completion: <b>1/1/2018</b>	<input type="checkbox"/> CHANGE WELL NAME	<input type="checkbox"/> PLUG BACK	<input type="checkbox"/> WATER DISPOSAL
	<input type="checkbox"/> CHANGE WELL STATUS	<input type="checkbox"/> PRODUCTION (START/RESUME)	<input type="checkbox"/> WATER SHUT-OFF
	<input type="checkbox"/> COMMINGLE PRODUCING FORMATIONS	<input type="checkbox"/> RECLAMATION OF WELL SITE	<input type="checkbox"/> OTHER: _____
	<input type="checkbox"/> CONVERT WELL TYPE	<input type="checkbox"/> RECOMPLETE - DIFFERENT FORMATION	

12. DESCRIBE PROPOSED OR COMPLETED OPERATIONS. Clearly show all pertinent details including dates, depths, volumes, etc.  
Effective January 1, 2018, Resolute Natural Resources resigns as operator of the Greater Aneth Field, Ratherford Unit and Elk Operating Services, LLC is the designated as successor operator of the Greater Aneth Field, Ratherford Unit.

Current Operator: Resolute Natural Resources 1700 Lincoln, Suite 2800 Denver, CO 80203 303-573-4886	New Operator: Elk Operating Services, LLC 1700 Lincoln, Suite 2950 Denver, CO 80203 303-861-6255
---	--

A list of affected producing and water source wells is attached. A separate list of affected injection wells is being submitted with UIC Form 5, Transfer of Authority to Inject.

As of the effective date, Elk Operating Services, LLC's bond coverage will transfer to the following:  
BLM Bond # SUR0033475  
BIA Bond # SUR0033465  
DOGM Bond # SUR0033474

NAME (PLEASE PRINT) Brian Dolan    TITLE Chief Operating Officer  
SIGNATURE *Brian Dolan*    DATE 12/12/2017

(This space for State use only)

**APPROVED**  
**JAN 30 2018**  
DIV. OF OIL, GAS & MINING  
BY: *B. Wilson*

4

**STATE OF UTAH**  
DEPARTMENT OF NATURAL RESOURCES  
DIVISION OF OIL, GAS AND MINING

FORM 9

<b>SUNDRY NOTICES AND REPORTS ON WELLS</b>		5. LEASE DESIGNATION AND SERIAL NUMBER: <b>See attached list</b>
Do not use this form for proposals to drill new wells, significantly deepen existing wells below current bottom-hole depth, reenter plugged wells, or to drill horizontal laterals. Use APPLICATION FOR PERMIT TO DRILL form for such proposals.		6. IF INDIAN, ALLOTTEE OR TRIBE NAME: <b>Navajo Tribe</b>
		7. UNIT or CA AGREEMENT NAME: <b>McElmo Unit</b>
1. TYPE OF WELL OIL WELL <input type="checkbox"/> GAS WELL <input type="checkbox"/> OTHER <u>Unit Agreement</u>	8. WELL NAME and NUMBER: <b>See attached list</b>	
2. NAME OF OPERATOR: <b>Resolute Natural Resources (N2700)</b>		9. API NUMBER: <b>Attached</b>
3. ADDRESS OF OPERATOR: 1700 Lincoln, Suite 2800 <small>CITY</small> <b>Denver</b> <small>STATE</small> <b>CO</b> <small>ZIP</small> <b>80203</b>	PHONE NUMBER: <b>(303) 573-4600</b>	10. FIELD AND POOL, OR WILDCAT: <b>See attached list</b>
4. LOCATION OF WELL FOOTAGES AT SURFACE: <b>See attached list</b>		COUNTY: <b>San Juan</b>
QTR/QTR, SECTION, TOWNSHIP, RANGE, MERIDIAN:		STATE: <b>UTAH</b>

**11. CHECK APPROPRIATE BOXES TO INDICATE NATURE OF NOTICE, REPORT, OR OTHER DATA**

TYPE OF SUBMISSION	TYPE OF ACTION		
<input type="checkbox"/> NOTICE OF INTENT (Submit in Duplicate)  Approximate date work will start:  _____	<input type="checkbox"/> ACIDIZE	<input type="checkbox"/> DEEPEN	<input type="checkbox"/> REPERFORATE CURRENT FORMATION
	<input type="checkbox"/> ALTER CASING	<input type="checkbox"/> FRACTURE TREAT	<input type="checkbox"/> SIDETRACK TO REPAIR WELL
	<input type="checkbox"/> CASING REPAIR	<input type="checkbox"/> NEW CONSTRUCTION	<input type="checkbox"/> TEMPORARILY ABANDON
	<input type="checkbox"/> CHANGE TO PREVIOUS PLANS	<input checked="" type="checkbox"/> OPERATOR CHANGE	<input type="checkbox"/> TUBING REPAIR
	<input type="checkbox"/> CHANGE TUBING	<input type="checkbox"/> PLUG AND ABANDON	<input type="checkbox"/> VENT OR FLARE
<input checked="" type="checkbox"/> SUBSEQUENT REPORT (Submit Original Form Only)  Date of work completion: <b>1/1/2018</b>	<input type="checkbox"/> CHANGE WELL NAME	<input type="checkbox"/> PLUG BACK	<input type="checkbox"/> WATER DISPOSAL
	<input type="checkbox"/> CHANGE WELL STATUS	<input type="checkbox"/> PRODUCTION (START/RESUME)	<input type="checkbox"/> WATER SHUT-OFF
	<input type="checkbox"/> COMMINGLE PRODUCING FORMATIONS	<input type="checkbox"/> RECLAMATION OF WELL SITE	<input type="checkbox"/> OTHER: _____
	<input type="checkbox"/> CONVERT WELL TYPE	<input type="checkbox"/> RECOMPLETE - DIFFERENT FORMATION	

12. DESCRIBE PROPOSED OR COMPLETED OPERATIONS. Clearly show all pertinent details including dates, depths, volumes, etc.

Effective January 1, 2018, Resolute Natural Resources resigns as operator of the Greater Aneth Field, McElmo Unit and Elk Operating Services, LLC is the designated as successor operator of the Greater Aneth Field, McElmo Unit.

Current Operator:  
Resolute Natural Resources  
1700 Lincoln, Suite 2800  
Denver, CO 80203  
303-573-4886

New Operator:  
Elk Operating Services, LLC  
1700 Lincoln, Suite 2950  
Denver, CO 80203  
303-861-6255

A list of affected producing and water source wells is attached to Elk Operating Services, LLC's Change of Operator sundry notice. A separate list of affected injection wells is being submitted by Elk with the UIC Form 5, Transfer of Authority to Inject.

As of the effective date, Elk Operating Services, LLC's bond coverage will transfer to the following:  
BLM Bond # SUR0033475  
BIA Bond # SUR0033465  
DOGM Bond # SUR0033474

NAME (PLEASE PRINT) <u>Patrick Flynn</u>	TITLE <u>Vice President - Governmental &amp; Corporate Affairs</u>
SIGNATURE	DATE <u>12/12/2017</u>

(This space for State use only)

**APPROVED**

JAN 30 2018

BY: B. Wise

**STATE OF UTAH**  
DEPARTMENT OF NATURAL RESOURCES  
DIVISION OF OIL, GAS AND MINING

FORM 9

<b>SUNDRY NOTICES AND REPORTS ON WELLS</b>		5. LEASE DESIGNATION AND SERIAL NUMBER: <b>See attached list</b>
Do not use this form for proposals to drill new wells, significantly deepen existing wells below current bottom-hole depth, reenter plugged wells, or to drill horizontal laterals. Use APPLICATION FOR PERMIT TO DRILL form for such proposals.		6. IF INDIAN, ALLOTTEE OR TRIBE NAME: <b>Navajo Tribe</b>
		7. UNIT or CA AGREEMENT NAME: <b>Aneth Unit</b>
1. TYPE OF WELL OIL WELL <input type="checkbox"/> GAS WELL <input type="checkbox"/> OTHER <u>Unit Agreement</u>	8. WELL NAME and NUMBER: <b>See attached list</b>	
2. NAME OF OPERATOR: <b>Elk Operating Services, LLC</b>		9. API NUMBER: <b>Attached</b>
3. ADDRESS OF OPERATOR: 1700 Lincoln, Suite 2950    CITY <u>Denver</u> STATE <u>CO</u> ZIP <u>80203</u>	PHONE NUMBER: <b>(303) 861-6255</b>	10. FIELD AND POOL, OR WILDCAT: <b>See attached list</b>
4. LOCATION OF WELL FOOTAGES AT SURFACE: <b>See attached list</b>		COUNTY: <b>San Juan</b>
QTR/QTR, SECTION, TOWNSHIP, RANGE, MERIDIAN:		STATE: <b>UTAH</b>

11. CHECK APPROPRIATE BOXES TO INDICATE NATURE OF NOTICE, REPORT, OR OTHER DATA			
TYPE OF SUBMISSION	TYPE OF ACTION		
<input type="checkbox"/> NOTICE OF INTENT (Submit in Duplicate)  Approximate date work will start:  <input checked="" type="checkbox"/> SUBSEQUENT REPORT (Submit Original Form Only)  Date of work completion: <b>1/1/2018</b>	<input type="checkbox"/> ACIDIZE	<input type="checkbox"/> DEEPEN	<input type="checkbox"/> REPERFORATE CURRENT FORMATION
	<input type="checkbox"/> ALTER CASING	<input type="checkbox"/> FRACTURE TREAT	<input type="checkbox"/> SIDETRACK TO REPAIR WELL
	<input type="checkbox"/> CASING REPAIR	<input type="checkbox"/> NEW CONSTRUCTION	<input type="checkbox"/> TEMPORARILY ABANDON
	<input type="checkbox"/> CHANGE TO PREVIOUS PLANS	<input checked="" type="checkbox"/> OPERATOR CHANGE	<input type="checkbox"/> TUBING REPAIR
	<input type="checkbox"/> CHANGE TUBING	<input type="checkbox"/> PLUG AND ABANDON	<input type="checkbox"/> VENT OR FLARE
	<input type="checkbox"/> CHANGE WELL NAME	<input type="checkbox"/> PLUG BACK	<input type="checkbox"/> WATER DISPOSAL
	<input type="checkbox"/> CHANGE WELL STATUS	<input type="checkbox"/> PRODUCTION (START/RESUME)	<input type="checkbox"/> WATER SHUT-OFF
	<input type="checkbox"/> COMMINGLE PRODUCING FORMATIONS	<input type="checkbox"/> RECLAMATION OF WELL SITE	<input type="checkbox"/> OTHER: _____
	<input type="checkbox"/> CONVERT WELL TYPE	<input type="checkbox"/> RECOMPLETE - DIFFERENT FORMATION	

12. DESCRIBE PROPOSED OR COMPLETED OPERATIONS. Clearly show all pertinent details including dates, depths, volumes, etc.

Effective January 1, 2018, Resolute Natural Resources resigns as operator of the Greater Aneth Field, Aneth Unit and Elk Operating Services, LLC is the designated as successor operator of the Aneth Unit.

<p>Current Operator: Resolute Natural Resources 1700 Lincoln, Suite 2800 Denver, CO 80203 303-573-4886</p>	<p>New Operator: Elk Operating Services, LLC 1700 Lincoln, Suite 2950 Denver, CO 80203 303-861-6255</p>
--	---

A list of affected producing and water source wells is attached. A separate list of affected injection wells is being submitted with UIC Form 5, Transfer of Authority to Inject.

As of the effective date, Elk Operating Services, LLC's bond coverage will transfer to the following:  
BLM Bond # SUR0033475  
BIA Bond # SUR0033465  
DOGM Bond # SUR0033474 ✓

RECEIVED  
DEC 21 2017  
DIV. OF OIL, GAS & MINING

NAME (PLEASE PRINT) <u>Brian Dolan</u>	TITLE <u>Chief Operating Officer</u>
SIGNATURE <u><i>Brian Dolan</i></u>	DATE <u>12/12/2017</u>

(This space for State use only)

**APPROVED**

**JAN 30 2018**

DIV. OF OIL, GAS & MINING

*B. Wilson*

6

197 ct wells

242 ROOMS

API (10-digit)	Tract	UNIT	WELL NAME	WELL NUMBER	TWP	RNG	SEC	QTR-QTR
4303713754	12	RATHERFORD	NAVAJO A 5	21-23	41S	24E	21	NESW
4303715126	06	RATHERFORD	NAVAJO 12-9	09-12	41S	24E	09	NESWNW
4303715127	08	RATHERFORD	NAVAJO 14A-9	09-14A	41S	24E	09	SWSW
4303715336	15	RATHERFORD	NAVAJO 21	28-12	41S	24E	28	SWSWNW
4303715337	14	RATHERFORD	NAVAJO B 12	29-12	41S	24E	29	SWNW
4303715339	14	RATHERFORD	NAVAJO B 11	29-32	41S	24E	29	NESWNE
4303715340	14	RATHERFORD	NAVAJO B-20	29-34	41S	24E	29	SWSE
4303715342	14	RATHERFORD	NAVAJO B 14	30-32	41S	24E	30	NWSWNE
4303715343	14	RATHERFORD	NAVAJO B 5	30-41	41S	24E	30	CNENE
4303715711	07	RATHERFORD	NAVAJO B 3	09-34	41S	24E	09	CSWSE
4303715712	07	RATHERFORD	NAVAJO B 7	10-12	41S	24E	10	CSWNW
4303715713	07	RATHERFORD	NAVAJO B 1	10-14	41S	24E	10	SESWSW
4303715714	07	RATHERFORD	NAVAJO B 4	10-32	41S	24E	10	SWNE
4303715715	12	RATHERFORD	NAVAJO A 6	15-12	41S	24E	15	NWSWNW
4303715717	12	RATHERFORD	NAVAJO A 17	15-32	41S	24E	15	CSWNE
4303715718	12	RATHERFORD	NAVAJO A 32	15-33	41S	24E	15	NWSE
4303715719	12	RATHERFORD	NAVAJO A 15	15-41	41S	24E	15	CNENE
4303715720	12	RATHERFORD	NAVAJO A 13	16-12	41S	24E	16	N2SWNW
4303715721	12	RATHERFORD	NAVAJO A 14	16-14	41S	24E	16	CSWSW
4303715722	12	RATHERFORD	NAVAJO A 9	16-23	41S	24E	16	CNESW
4303715723	12	RATHERFORD	NAVAJO A 7	16-32	41S	24E	16	CSWNE
4303715725	12	RATHERFORD	NAVAJO A 2	16-41	41S	24E	16	CNENE
4303715726	11	RATHERFORD	DESERT A 5	17-12	41S	24E	17	W2SWNW
4303715727	11	RATHERFORD	DESERT A 28	17-14	41S	24E	17	CSWSW
4303715728	11	RATHERFORD	DESERT A 7	17-23	41S	24E	17	S2NESW
4303715729	11	RATHERFORD	DESERT A 13	17-32	41S	24E	17	NWSWNE
4303715730	11	RATHERFORD	DESERT A 25	17-34	41S	24E	17	SESWSE
4303715731	11	RATHERFORD	DESERT 12	17-41	41S	24E	17	NENENE
4303715732	11	RATHERFORD	DESERT A W-33	17-44	41S	24E	17	CSESE
4303715733	11	RATHERFORD	DESERT A 1	18-11	41S	24E	18	SENWNW
4303715734	11	RATHERFORD	DESERT A 8	18-13	41S	24E	18	W2NWSW
4303715735	11	RATHERFORD	DESERT A 11	18-14	41S	24E	18	NWSWSW
4303715736	11	RATHERFORD	DESERT-A 2	18-32	41S	24E	18	SESWNE
4303715737	11	RATHERFORD	DESERT A 14	18-34	41S	24E	18	NESWSE
4303715738	11	RATHERFORD	DESERT-A 4	18-41	41S	24E	18	CNENE
4303715739	11	RATHERFORD	DESERT A 17	19-12	41S	24E	19	SWNW
4303715741	11	RATHERFORD	DESERT A 15	19-21	41S	24E	19	W2NENW
4303715742	11	RATHERFORD	DESERT A 26	19-23	41S	24E	19	NESW
4303715743	11	RATHERFORD	DESERT A 22	19-32	41S	24E	19	CSWNE
4303715744	11	RATHERFORD	DESERT A 29	19-34	41S	24E	19	CSWSE
4303715746	11	RATHERFORD	DESERT A 21	20-12	41S	24E	20	CSWNW
4303715747	11	RATHERFORD	DESERT A 10	20-14	41S	24E	20	SWSW
4303715748	11	RATHERFORD	DESERT A 18	20-23	41S	24E	20	NESW
4303715749	11	RATHERFORD	DESERT A 30	20-32	41S	24E	20	SWNE
4303715751	11	RATHERFORD	DESERT A 27	20-41	41S	24E	20	NENE
4303715753	12	RATHERFORD	NAVAJO-A 10	21-14	41S	24E	21	W2SWSW
4303715839	01	RATHERFORD	N DESERT CREEK 24-1	01-24	41S	23E	01	S2SESW
4303715841	01	RATHERFORD	N DESERT CREEK 42-11	11-42	41S	23E	11	SWSENE
4303715842	01	RATHERFORD	RATHERFORD 44-11	11-44	41S	23E	11	E2SESE
4303715843	01	RATHERFORD	DESERT CREEK 11-12 N	12-11	41S	23E	12	S2NWNW
4303715845	01	RATHERFORD	DESERT CREEK 22-12 N	12-22	41S	23E	12	SENW
4303715846	01	RATHERFORD	RATHERFORD 23-12	12-23	41S	23E	12	S2NESW
4303715847	01	RATHERFORD	DESERT CREEK 31-12 N	12-31	41S	23E	12	SWNWNNE
4303715848	01	RATHERFORD	N DESERT CREEK 33-12	12-33	41S	23E	12	SWNWSE
4303715850	01	RATHERFORD	N DESERT CREEK 42-12	12-42	41S	23E	12	SWSWNE
4303715851	10	RATHERFORD	DESERT CRK N 13-13	13-13	41S	23E	13	CNWSW
4303715852	10	RATHERFORD	DESERT CRK N 22-13	13-22	41S	23E	13	SENW
4303715853	10	RATHERFORD	DESERT CRK N 24-13	13-24	41S	23E	13	SESW
4303715855	10	RATHERFORD	DESERT CRK N 33-13	13-33	41S	23E	13	SENWSE
4303715856	10	RATHERFORD	DESERT CRK N 41-13	13-41	41S	23E	13	CNENE

RECEIVED

DEC 21 2017

DIV OF OIL, GAS & MINING

7



4303715857	10	RATHERFORD	DESERT CREEK 42-13	13-42	41S	23E	13	SESENE
4303715858	10	RATHERFORD	N DESERT CREEK 32-14	14-32	41S	23E	14	SESWNE
4303715860	10	RATHERFORD	DESERT CRK N 42-14	14-42	41S	23E	14	SENE
4303715862	10	RATHERFORD	RATHERFORD 31-24	24-31	41S	23E	24	NENWNE
4303715863	10	RATHERFORD	DESERT CREEK 42-24N	24-42	41S	23E	24	CSENE
4303715984	02	RATHERFORD	NAVAJO B 8	06-14	41S	24E	06	CSWSW
4303715985	02	RATHERFORD	NAVAJO B-12-7	07-12	41S	24E	07	SWSWNW
4303715986	02	RATHERFORD	NAVAJO B 1	07-14	41S	24E	07	N2SWSW
4303715989	02	RATHERFORD	NAVAJO B 5	07-34	41S	24E	07	NWSWSE
4303715991	02	RATHERFORD	NAVAJO B 12-8	08-12	41S	24E	08	SWNW
4303715992	02	RATHERFORD	NAVAJO 9B	08-14	41S	24E	08	NWSWSW
4303715993	02	RATHERFORD	NAVAJO B 21-8	08-21	41S	24E	08	NENW
4303715994	02	RATHERFORD	NAVAJO B 23-8	08-23	41S	24E	08	SENSW
4303715996	02	RATHERFORD	NAVAJO 34-8	08-34	41S	24E	08	CSWSE
4303716163	03	RATHERFORD	NAVAJO-Y 1	04-14	41S	24E	04	SWSWSW
4303716164	04	RATHERFORD	NAVAJO X 2	04-34	41S	24E	04	SWSE
4303716385	01	RATHERFORD	N DESERT CRK 34-1	01-34	41S	23E	01	SWSE
4303716394	02	RATHERFORD	6 NAVAJO-B 1	07-21	41S	24E	07	SWNENW
4303716398	08	RATHERFORD	NAVAJO-23 9	09-23	41S	24E	09	CNESW
4303716403	09	RATHERFORD	NAVAJO W 2	10-43	41S	24E	10	E2NESE
4303716404	01	RATHERFORD	N DESERT CRK 13-12	12-13	41S	23E	12	CNWSW
4303716407	10	RATHERFORD	RATHERFORD 44-13	13-44	41S	23E	13	SESE
4303716414	12	RATHERFORD	NAVAJO A 12	16-21	41S	24E	16	NENW
4303716415	12	RATHERFORD	NAVAJO A 8	16-43	41S	24E	16	NESE
4303716416	11	RATHERFORD	DESERT A 9	17-21	41S	24E	17	NENW
4303716417	11	RATHERFORD	DESERT A 20	17-43	41S	24E	17	CNESE
4303716418	11	RATHERFORD	DESERT A 3	18-21	41S	24E	18	W2NENW
4303716420	11	RATHERFORD	DESERT A 23	19-43	41S	24E	19	NESE
4303716423	11	RATHERFORD	DESERT A 31	20-21	41S	24E	20	NENW
4303716424	11	RATHERFORD	DESERT A 19	20-43	41S	24E	20	NWNESE
4303716425	12	RATHERFORD	NAVAJO A 20	21-21	41S	24E	21	E2NENW
4303716431	15	RATHERFORD	NAVAJO A 19	28-21	41S	24E	28	E2NENW
4303716432	14	RATHERFORD	NAVAJO B 4	29-21	41S	24E	29	NENW
4303716433	14	RATHERFORD	NAVAJO B 10	29-41	41S	24E	29	NENENE
4303716434	14	RATHERFORD	NAVAJO 13	29-43H	41S	24E	29	CNESE
4303730244	11	RATHERFORD	RATHERFORD UNIT 18-23	18-23	41S	24E	18	NENESW
4303730448	12	RATHERFORD	RATHERFORD UNIT 15-42	15-42	41S	24E	15	SWSENE
4303730449	12	RATHERFORD	RATHERFORD UNIT 15-22	15-22	41S	24E	15	SENE
4303730451	09	RATHERFORD	RATHERFORD UNIT 10-44	10-44	41S	24E	10	NESESE
4303730914	14	RATHERFORD	RATHERFORD 29-31	29-31	41S	24E	29	SWNWNNE
4303730915	11	RATHERFORD	RATHERFORD UNIT 20-44	20-44	41S	24E	20	SWSESE
4303730916	11	RATHERFORD	RATHERFORD 19-42	19-42	41S	24E	19	N2SENE
4303730917	11	RATHERFORD	RATHERFORD 20-13	20-13	41S	24E	20	NWNWSW
4303730918	11	RATHERFORD	RATHERFORD UNIT 20-24	20-24	41S	24E	20	NWSESW
4303730930	11	RATHERFORD	RATHERFORD UNIT 20-22	20-22H	41S	24E	20	SESENE
4303730931	11	RATHERFORD	RATHERFORD UNIT 20-33	20-33	41S	24E	20	SWNWSW
4303730932	14	RATHERFORD	RATHERFORD UNIT 29-33	29-33	41S	24E	29	SENESE
4303730937	14	RATHERFORD	RATHERFORD UNIT 29-42	29-42	41S	24E	29	N2SENE
4303731044	11	RATHERFORD	RATHERFORD UNIT 17-24	17-24	41S	24E	17	N2SESW
4303731045	11	RATHERFORD	RATHERFORD UNIT 18-44	18-44	41S	24E	18	CSESE
4303731046	11	RATHERFORD	RATHERFORD UNIT 19-22	19-22	41S	24E	19	N2SENE
4303731047	11	RATHERFORD	RATHERFORD UNIT 19-31	19-31	41S	24E	19	N2NWNNE
4303731048	11	RATHERFORD	RATHERFORD UNIT 19-33	19-33	41S	24E	19	CNWSW
4303731049	11	RATHERFORD	RATHERFORD UNIT 20-11	20-11	41S	24E	20	N2NWNW
4303731050	11	RATHERFORD	RATHERFORD UNIT 20-31	20-31	41S	24E	20	E2NWNNE
4303731051	11	RATHERFORD	RATHERFORD UNIT 20-42	20-42	41S	24E	20	CSENE
4303731053	14	RATHERFORD	RATHERFORD UNIT 29-11	29-11	41S	24E	29	SWNWNW
4303731079	11	RATHERFORD	RATHERFORD UNIT 18-24	18-24	41S	24E	18	N2SESW
4303731080	11	RATHERFORD	RATHERFORD UNIT 19-11	19-11	41S	24E	19	CNWNW
4303731081	11	RATHERFORD	RATHERFORD UNIT 19-44	19-44	41S	24E	19	CSESE
4303731082	14	RATHERFORD	RATHERFORD UNIT 29-22	29-22	41S	24E	29	SWSENE

RECEIVED

DEC 21 2017

DIV OF OIL, GAS & MINING

4303731126	01	RATHERFORD	RATHERFORD UNIT 12-34	12-34	41S	23E	12	NESWSE
4303731127	10	RATHERFORD	RATHERFORD UNIT 13-12	13-12	41S	23E	13	NWSWNW
4303731129	10	RATHERFORD	RATHERFORD UNIT 13-23	13-23	41S	23E	13	W2NESW
4303731130	10	RATHERFORD	RATHERFORD UNIT 13-34	13-34	41S	23E	13	CSWSE
4303731131	10	RATHERFORD	RATHERFORD UNIT 13-43	13-43	41S	23E	13	SWNESE
4303731132	10	RATHERFORD	RATHERFORD UNIT 24-41	24-41	41S	23E	24	W2NENE
4303731133	11	RATHERFORD	RATHERFORD UNIT 17-13	17-13	41S	24E	17	N2NWSW
4303731134	11	RATHERFORD	RATHERFORD UNIT 17-33	17-33	41S	24E	17	E2NWSE
4303731135	11	RATHERFORD	RATHERFORD UNIT 18-33	18-33	41S	24E	18	S2NWSE
4303731151	01	RATHERFORD	RATHERFORD UNIT 12-24	12-24	41S	23E	12	N2SESW
4303731152	10	RATHERFORD	RATHERFORD U 13-W-11	13-11	41S	23E	13	N2NWNW
4303731153	11	RATHERFORD	RATHERFORD UNIT 18-12	18-12	41S	24E	18	W2SWNW
4303731162	01	RATHERFORD	RATHERFORD UNIT 1-14	01-14	41S	23E	01	CSWSW
4303731163	02	RATHERFORD	RATHERFORD UNIT 7-11	07-11	41S	24E	07	E2NWNW
4303731164	02	RATHERFORD	RATHERFORD UNIT 7-13	07-13	41S	24E	07	NENWSW
4303731165	02	RATHERFORD	RATHERFORD UNIT 7-22	07-22	41S	24E	07	CSENW
4303731166	02	RATHERFORD	RATHERFORD UNIT 7-24	07-24	41S	24E	07	NESESW
4303731169	11	RATHERFORD	RATHERFORD UNIT 17-11	17-11	41S	24E	17	SENWNW
4303731170	11	RATHERFORD	RATHERFORD UNIT 17-22	17-22	41S	24E	17	NWSENW
4303731177	11	RATHERFORD	RATHERFORD UNIT 17-42	17-42	41S	24E	17	CSENE
4303731178	11	RATHERFORD	RATHERFORD UNIT 17-31	17-31	41S	24E	17	N2NWNE
4303731181	11	RATHERFORD	RATHERFORD UNIT 18-31	18-31	41S	24E	18	SWNWNE
4303731182	11	RATHERFORD	RATHERFORD UNIT 18-42	18-42	41S	24E	18	SWSENE
4303731189	02	RATHERFORD	RATHERFORD UNIT 7-44	07-44	41S	24E	07	NESESE
4303731190	01	RATHERFORD	RATHERFORD UNIT 12-12	12-12	41S	23E	12	N2SWNW
4303731201	01	RATHERFORD	RATHERFORD UNIT 12-21	12-21	41S	23E	12	CNENW
4303731202	01	RATHERFORD	RATHERFORD UNIT 12-43	12-43	41S	23E	12	N2NESE
4303731203	01	RATHERFORD	RATHERFORD UNIT 12-32	12-32	41S	23E	12	NESWNE
4303731236	11	RATHERFORD	RATHERFORD UNIT 18-22	18-22	41S	24E	18	SESENW
4303731543	01	RATHERFORD	RATHERFORD UNIT 12W-44A	12-44A	41S	23E	12	NWSESE
4303731544	01	RATHERFORD	RATHERFORD UNIT 11-41	11-41	41S	23E	11	SESENE
4303731589	10	RATHERFORD	RATHERFORD UNIT 13-14	13-14	41S	23E	13	CSWSW
4303731590	11	RATHERFORD	RATHERFORD UNIT 20-67	20-67	41S	24E	20	NWNESW
4303731591	11	RATHERFORD	RATHERFORD UNIT 20-68	20-68	41S	24E	20	SENWSW
4303731592	11	RATHERFORD	RATHERFORD UNIT 20-66	20-66	41S	24E	20	NESWNW
4303731593	10	RATHERFORD	RATHERFORD UNIT 24-32	24-32	41S	23E	24	SESWNE
4303731596	11	RATHERFORD	RATHERFORD UNIT 19-97	19-97	41S	24E	19	SESENE
4303731622	01	RATHERFORD	RATHERFORD UNIT 11-43	11-43	41S	23E	11	NESE
4303731623	10	RATHERFORD	RATHERFORD UNIT 14-41	14-41	41S	23E	14	NENE
4303731717	10	RATHERFORD	RATHERFORD UNIT 14-31	14-31	41S	23E	14	SENWNE
4303731718	11	RATHERFORD	RATHERFORD UNIT 18-43B	18-43B	41S	24E	18	NENESE
4303731719	11	RATHERFORD	RATHERFORD UNIT 19-13H	19-13H	41S	24E	19	CNWSW
4303731720	12	RATHERFORD	RATHERFORD UNIT 21-24	21-24	41S	24E	21	SESESW
4303731753	12	RATHERFORD	RATHERFORD 21-67	21-67	41S	24E	21	NESW
4303731754	11	RATHERFORD	RATHERFORD UNIT 19-24	19-24	41S	24E	19	SESW
4303731758	12	RATHERFORD	RATHERFORD 21-77	21-77	41S	24E	21	NWSE
4303731768	12	RATHERFORD	RATHERFORD UNIT 16-77	16-77	41S	24E	16	NESW
4303750025	02	RATHERFORD	RATHERFORD UNIT 08-32R	08-32R	41S	24E	08	SWNE
4303715620	18	RATHERFORD	NAVAJO-B 1	03-12	41S	24E	03	SWNW
4303715745	11	RATHERFORD	DESERT A 24	19-41	41S	24E	19	CNENE
4303715750	11	RATHERFORD	DESERT A 16	20-34	41S	24E	20	SWSE
4303715755	12	RATHERFORD	NAVAJO-A 22	21-32	41S	24E	21	SWNE
4303715756	12	RATHERFORD	NAVAJO-A 23	21-34	41S	24E	21	SWSE
4303715844	01	RATHERFORD	N DESERT CREEK 14-12	12-14	41S	23E	12	CSWSW
4303715854	10	RATHERFORD	DESERT CRK N 31-13	13-31	41S	23E	13	CNWNE
4303715983	02	RATHERFORD	NAVAJO B 34-5	05-34	41S	24E	05	SWSE
4303715990	02	RATHERFORD	NAVAJO B 41-7	07-41	41S	24E	07	NENE
4303715995	02	RATHERFORD	NAVAJO B 32-8	08-32	41S	24E	08	CSWNE
4303715997	02	RATHERFORD	NAVAJO 41-8B	08-41	41S	24E	08	CNENE
4303715998	13	RATHERFORD	NAVAJO-E 12-14	14-12	41S	24E	14	SWSWNW
4303716167	09	RATHERFORD	NAVAJO TRIBE W 3	11-14	41S	24E	11	SWSW

RECEIVED

DEC 21 2017

DIV OF OIL, GAS & MINING

4303716386	01	RATHERFORD	N DESERT CRK 44-2	02-44	41S	23E	02	SESE
4303716395	02	RATHERFORD	NAVAJO B 43-7	07-43	41S	24E	07	N2NESE
4303716396	02	RATHERFORD	NAVAJO 43-8 B	08-43B	41S	24E	08	CNESE
4303716400	07	RATHERFORD	NAVAJO B 5	09-43	41S	24E	09	CNESE
4303716401	07	RATHERFORD	NAVAJO B 6	10-21	41S	24E	10	NENW
4303716402	07	RATHERFORD	NAVAJO B 2	10-23	41S	24E	10	CNESW
4303716406	10	RATHERFORD	N DESERT CRK 32-13	13-32	41S	23E	13	SWNE
4303716411	12	RATHERFORD	NAVAJO-A 11	15-21	41S	24E	15	NENW
4303716412	12	RATHERFORD	NAVAJO A 19	15-23	41S	24E	15	NESW
4303716413	12	RATHERFORD	NAVAJO A 24	15-43	41S	24E	15	SWNESE
4303716435	14	RATHERFORD	NAVAJO B 16	30-21	41S	24E	30	NENW
4303730446	15	RATHERFORD	RATHERFORD UNIT 28-11	28-11	41S	24E	28	NWNWNW
4303731052	12	RATHERFORD	RATHERFORD UNIT 21-11	21-11	41S	24E	21	CNWNW
4303731128	10	RATHERFORD	RATHERFORD UNIT 13-21	13-21	41S	23E	13	W2NENW
4303731168	12	RATHERFORD	RATHERFORD UNIT 16-13	16-13	41S	24E	16	CNWSW

RECEIVED

DEC 21 2017

DIV OF OIL, GAS & MINING

261 ct wells  
314 ct R0003

API (10-digit)	Tract	UNIT	WELL NAME	WELL NUMBER	TWP	RNG	SEC	QTR-QTR
4303715493	06	MCELMO CREEK	NAVAJO TRACT 13 4	F-17	41S	24E	12	NW
4303715494	06	MCELMO CREEK	NAVAJO 13 5	G-18	41S	24E	12	CSENW
4303715495	06	MCELMO CREEK	NAVAJO 13-2	H-15	41S	24E	01	CNWSE
4303715496	06	MCELMO CREEK	NAVAJO-29 2	H-17	41S	24E	12	NWNE
4303715498	12	MCELMO CREEK	NAVAJO TRACT 114 6	J-17	41S	25E	07	SWNWNW
4303715499	12	MCELMO CREEK	NAVAJO TRACT 114 27	J-21	41S	25E	18	NWNWNW
4303715500	12	MCELMO CREEK	NAVAJO TRACT 114 30	J-23	41S	25E	18	NWSW
4303715501	16	MCELMO CREEK	NAVAJO 115 2	J-25	41S	25E	19	NWNW
4303715503	12	MCELMO CREEK	NAVAJO-114 24	K-20	41S	25E	07	W2SESW
4303715505	12	MCELMO CREEK	NAVAJO 114 21	L-19	41S	25E	07	NWSE
4303715506	12	MCELMO CREEK	NAVAJO 114 22	L-21	41S	25E	18	S2NWNE
4303715507	12	MCELMO CREEK	NAVAJO 114 29	L-23	41S	25E	18	CNWSE
4303715508	16	MCELMO CREEK	NAVAJO 115 6	L-25	41S	25E	19	CNWNNE
4303715510	12	MCELMO CREEK	NAVAJO 114 17	M-18	41S	25E	07	SENE
4303715511	12	MCELMO CREEK	NAVAJO 114 23	M-20	41S	25E	07	SESE
4303715512	12	MCELMO CREEK	NAVAJO 114 26	M-22	41S	25E	18	NESENE
4303715513	12	MCELMO CREEK	NAVAJO 114 31	M-24	41S	25E	18	SESE
4303715514	12	MCELMO CREEK	NAVAJO TRACT 114 1	N-17	41S	25E	08	SENWNW
4303715515	12	MCELMO CREEK	NAVAJO 114 2	N-19	41S	25E	08	SWNWSW
4303715516	12	MCELMO CREEK	NAVAJO 114 3	N-21	41S	25E	17	CNWNW
4303715517	12	MCELMO CREEK	NAVAJO 114 11	O-18	41S	25E	08	NWSENW
4303715518	12	MCELMO CREEK	NAVAJO 114 14	O-20	41S	25E	08	SESW
4303715519	12	MCELMO CREEK	NAVAJO 114 10	P-17	41S	25E	08	CNWNE
4303715520	12	MCELMO CREEK	NAVAJO 114 4	P-19	41S	25E	08	NWSE
4303715521	12	MCELMO CREEK	NAVAJO 114 13	Q-18	41S	25E	08	CSENE
4303715522	12	MCELMO CREEK	NAVAJO 114 12	Q-20	41S	25E	08	SWSESE
4303715617	18	MCELMO CREEK	NAVAJO B-2	F-11	40S	24E	36	NWSW
4303715618	18	MCELMO CREEK	NAVAJO-B 1	G-12	40S	24E	36	SESW
4303715619	17	MCELMO CREEK	NAVAJO-A 1	I-12	40S	24E	36	SESESE
4303715703	21	MCELMO CREEK	NAVAJO E 1	C-19	41S	24E	11	N2NESW
4303715706	07	MCELMO CREEK	NAVAJO-H 1	E-18	41S	24E	11	SENE
4303715707	09	MCELMO CREEK	NAVAJO-J- 1	F-20	41S	24E	12	SWSWSW
4303715708	11A	MCELMO CREEK	NAVAJO-F 1	H-20	41S	24E	12	SWSE
4303715709	10	MCELMO CREEK	NAVAJO C 1	I-18	41S	24E	12	NESENE
4303715710	11	MCELMO CREEK	NAVAJO C 2	I-20	41S	24E	12	NESESE
4303715947	14	MCELMO CREEK	NAVAJO E 12-13	F-22	41S	24E	13	NESWNW
4303715950	14	MCELMO CREEK	NAVAJO E 32-13	H-22	41S	24E	13	CSWNE
4303715951	14	MCELMO CREEK	NAVAJO E 34-13	H-24	41S	24E	13	SESWSE
4303715952	14	MCELMO CREEK	NAVAJO E 32-24	H-26	41S	24E	24	SWSWNE
4303715953	14	MCELMO CREEK	NAVAJO E 41-13	I-21	41S	24E	13	S2NENE
4303715954	03A	MCELMO CREEK	NAVAJO C-13-6	J-15	41S	25E	06	SWNWSW
4303715955	03A	MCELMO CREEK	NAVAJO-C 24-31	K-12	40S	25E	31	NWSESW
4303715956	03A	MCELMO CREEK	NAVAJO C 22-6	K-14	41S	25E	06	NWSENW
4303715957	03A	MCELMO CREEK	NAVAJO C 9	K-16	41S	25E	06	SESW
4303715959	03A	MCELMO CREEK	NAVAJO C 31-6	L-13	41S	25E	06	NWNE
4303715960	03A	MCELMO CREEK	NAVAJO C 33-6	L-15	41S	25E	06	SENWSE
4303715961	03A	MCELMO CREEK	NAVAJO-C 42-31	M-10	40S	25E	31	SENE
4303715962	03A	MCELMO CREEK	NAVAJO-C 1	M-12	40S	25E	31	SESESE
4303715963	03A	MCELMO CREEK	NAVAJO C 42-6	M-14	41S	25E	06	SWSENE
4303715964	03A	MCELMO CREEK	NAVAJO-C 11-32	N-09	40S	25E	32	NWNW
4303715965	03A	MCELMO CREEK	NAVAJO-C 13-32	N-11	40S	25E	32	NWNWSW
4303715966	03A	MCELMO CREEK	NAVAJO C 11-5	N-13	41S	25E	05	NWNW
4303715967	03C	MCELMO CREEK	MCELMO CREEK UNIT 0-10	O-10	40S	25E	32	SENW
4303715968	03A	MCELMO CREEK	NAVAJO-C 24-32	O-12	40S	25E	32	SESW
4303715969	03A	MCELMO CREEK	NAVAJO C 3	O-16	41S	25E	05	CSSEW
4303715970	12	MCELMO CREEK	MCELMO CREEK UNIT O-22A	O-22A	41S	25E	17	SENW
4303715971	03A	MCELMO CREEK	NAVAJO-C 33-32	P-11	40S	25E	32	NWSE
4303715972	03A	MCELMO CREEK	NAVAJO C 8	P-15	41S	25E	05	CNWSE
4303715973	03A	MCELMO CREEK	NAVAJO-C 42-32	Q-10	40S	25E	32	SENE
4303715975	03A	MCELMO CREEK	NAVAJO C 5	Q-16	41S	25E	05	SESE

RECEIVED

DEC 21 2017

DIV OF OIL, GAS & MINING

4303715976	13	MCELMO CREEK	NAVAJO J 1	R-17	41S	25E	09	SWNWNW
4303715978	13	MCELMO CREEK	NAVAJO J 22-9	S-18	41S	25E	09	NWSENW
4303715980	13	MCELMO CREEK	NAVAJO-J 22-16	S-22	41S	25E	16	CSENNW
4303715982	13	MCELMO CREEK	NAVAJO-J 42-9	U-18	41S	25E	09	SWSENE
4303716143	19	MCELMO CREEK	NAVAJO R 3	G-14	41S	24E	01	CSENNW
4303716144	05	MCELMO CREEK	NAVAJO-R 5	G-16	41S	24E	01	NWSESW
4303716145	05	MCELMO CREEK	NAVAJO R 1	I-14	41S	24E	01	CSENE
4303716146	02	MCELMO CREEK	NAVAJO F 13	O-08	40S	25E	29	SESW
4303716147	04	MCELMO CREEK	NAVAJO P 20	R-09	40S	25E	33	NWNW
4303716148	04	MCELMO CREEK	NAVAJO P 4	R-13	41S	25E	04	CNWNW
4303716149	04	MCELMO CREEK	NAVAJO P 1	R-15	41S	25E	04	NWNWSW
4303716150	04	MCELMO CREEK	NAVAJO P 9	S-12	40S	25E	33	SESESW
4303716151	04	MCELMO CREEK	NAVAJO P 3	S-14	41S	25E	04	SWSENW
4303716152	04	MCELMO CREEK	NAVAJO P 2	S-16	41S	25E	04	W2SESW
4303716155	04	MCELMO CREEK	NAVAJO-P 13	U-12	40S	25E	33	SESE
4303716156	04	MCELMO CREEK	NAVAJO P 8	U-14	41S	25E	04	CSENE
4303716157	04	MCELMO CREEK	NAVAJO P 7	U-16	41S	25E	04	SESE
4303716265	24	MCELMO CREEK	NAVAJO-C 1	C-14	41S	24E	02	SENNW
4303716267	25	MCELMO CREEK	NAVAJO-B 2	D-13	41S	24E	02	NWNE
4303716268	25	MCELMO CREEK	NAVAJO-B 1	E-14	41S	24E	02	SESENE
4303716338	22	MCELMO CREEK	NAVAJO D 2	A-17	41S	24E	10	NENE
4303716341	20	MCELMO CREEK	NAVAJO-C 2	D-15	41S	24E	02	NWSE
4303716342	08	MCELMO CREEK	NAVAJO-D 2	E-19	41S	24E	11	CNESE
4303716343	14	MCELMO CREEK	NAVAJO E 41-14	E-21	41S	24E	14	NENE
4303716344	14	MCELMO CREEK	NAVAJO 43-14	E-23	41S	24E	14	NESE
4303716345	19	MCELMO CREEK	NAVAJO-R 4	F-13	41S	24E	01	SWNWNW
4303716346	09	MCELMO CREEK	NAVAJO J 2	G-19	41S	24E	12	NESW
4303716348	14	MCELMO CREEK	NAVAJO E 23-13	G-23	41S	24E	13	NWNESW
4303716349	14	MCELMO CREEK	NAVAJO E 21-24	G-25	41S	24E	24	CNENW
4303716350	17	MCELMO CREEK	NAVAJO-A 2	H-11	40S	24E	36	NWSE
4303716351	05	MCELMO CREEK	NAVAJO-R 2	H-13	41S	24E	01	NWNWNE
4303716352	14	MCELMO CREEK	NAVAJO-E 43-13	I-23	41S	24E	13	CNESE
4303716353	14	MCELMO CREEK	NAVAJO E 3	I-25	41S	24E	24	NENE
4303716354	03A	MCELMO CREEK	NAVAJO-C 13-31	J-11	40S	25E	31	CNWSW
4303716355	03A	MCELMO CREEK	NAVAJO C 11-6	J-13	41S	25E	06	NWNWNW
4303716356	12	MCELMO CREEK	NAVAJO 114 20	J-19	41S	25E	07	NWSW
4303716357	12	MCELMO CREEK	NAVAJO 114 18	K-18	41S	25E	07	SENNW
4303716358	12	MCELMO CREEK	NAVAJO 114 25	K-24	41S	25E	18	SESW
4303716359	03A	MCELMO CREEK	NAVAJO C 31-31	L-09	40S	25E	31	CNWNW
4303716360	12	MCELMO CREEK	NAVAJO 9	L-17	41S	25E	07	NWNE
4303716361	03A	MCELMO CREEK	NAVAJO C 2	M-16	41S	25E	06	SESE
4303716362	02	MCELMO CREEK	NAVAJO F 3	N-07	40S	25E	29	NWSW
4303716363	03A	MCELMO CREEK	NAVAJO C 6	N-15	41S	25E	05	NENWSW
4303716365	03A	MCELMO CREEK	NAVAJO C 22-5	O-14	41S	25E	05	SENNW
4303716367	03A	MCELMO CREEK	NAVAJO-C 31-32	P-09	40S	25E	32	NWNE
4303716368	03A	MCELMO CREEK	NAVAJO C 31-5	P-13	41S	25E	05	NWNE
4303716369	12	MCELMO CREEK	NAVAJO 114 8	P-21	41S	25E	17	CNWNW
4303716373	13	MCELMO CREEK	NAVAJO 2	R-19	41S	25E	09	CNWSW
4303716374	13	MCELMO CREEK	NAVAJO-J 11-16	R-21	41S	25E	16	NWNW
4303716375	04	MCELMO CREEK	NAVAJO P 15	S-10	40S	25E	33	CSENNW
4303716377	01	MCELMO CREEK	NAVAJO 7	T-08	40S	25E	28	CSWSE
4303716378	04	MCELMO CREEK	NAVAJO P 6	T-13	41S	25E	04	NWNWNE
4303716379	04	MCELMO CREEK	NAVAJO P 5	T-15	41S	25E	04	NWSE
4303716380	13	MCELMO CREEK	NAVAJO 31-9	T-17	41S	25E	09	SENNW
4303716381	04	MCELMO CREEK	NAVAJO P 16	U-10	40S	25E	33	SENNW
4303716383	04	MCELMO CREEK	NAVAJO P 12	V-13	41S	25E	03	CNWNW
4303716384	04	MCELMO CREEK	NAVAJO P 10	V-15	41S	25E	03	W2NWSW
4303720184	07	MCELMO CREEK	MCELMO CREEK UNIT F-18	F-18	41S	24E	12	S2SWNW
4303720304	11A	MCELMO CREEK	MCELMO CREEK UNIT H-19	H-19	41S	24E	12	NWSE
4303730040	03A	MCELMO CREEK	MCELMO CREEK L-12	L-12	40S	25E	31	SESWSE
4303730074	04	MCELMO CREEK	MCELMO CREEK UNIT T-12	T-12	40S	25E	31	SENNW

RECEIVED

DEC 21 2017

DIV OF OIL, GAS & MINING

12

4303730080	04	MCELMO CREEK	MCELMO CREEK T-09A	T-09A	40S	25E	33	SWNWNE
4303730179	04	MCELMO CREEK	MCELMO CREEK UNIT R-11A	R-11A	40S	25E	33	NENWSW
4303730180	14	MCELMO CREEK	MCELMO CREEK UNIT I-24	I-24	41S	24E	13	E2SESE
4303730202	04	MCELMO CREEK	MCU R-14	R-14	41S	25E	04	SWSWNW
4303730255	19	MCELMO CREEK	MCU F-14	F-14	41S	24E	01	SESWNW
4303730256	07	MCELMO CREEK	MCU D-18	D-18	41S	24E	11	SWSWNE
4303730257	05	MCELMO CREEK	MCU I-13	I-13	41S	24E	01	NENENE
4303730267	12	MCELMO CREEK	MCELMO CREEK P-18	P-18	41S	25E	08	NESWNE
4303730269	12	MCELMO CREEK	MCELMO CREEK UNIT N-20	N-20	41S	25E	08	NESWSW
4303730270	12	MCELMO CREEK	MCELMO CREEK UNIT O-19	O-19	41S	25E	08	SENESE
4303730271	12	MCELMO CREEK	MCELMO CREEK UNIT Q-17	Q-17	41S	25E	08	SENESE
4303730272	04	MCELMO CREEK	MCELMO CREEK UNIT R-16	R-16	41S	25E	04	SWSWSW
4303730275	03A	MCELMO CREEK	MCELMO CREEK UNIT O-15	O-15	41S	25E	05	NENESW
4303730276	03A	MCELMO CREEK	MCELMO CREEK UNIT P-14	P-14	41S	25E	05	NESWNE
4303730277	03A	MCELMO CREEK	MCELMO CREEK UNIT N-16	N-16	41S	25E	05	NESWSW
4303730278	03B	MCELMO CREEK	MCELMO CREEK UNIT P-12	P-12	40S	25E	32	NWSWSE
4303730280	03A	MCELMO CREEK	MCELMO CREEK UNIT O-13	O-13	41S	25E	05	NENENW
4303730281	03A	MCELMO CREEK	MCELMO CREEK UNIT N-14	N-14	41S	25E	05	SESWNW
4303730282	03A	MCELMO CREEK	MCELMO CRK UNIT O-11	O-11	40S	25E	32	NWNESW
4303730283	03A	MCELMO CREEK	MCELMO CRK UNIT Q-11	Q-11	40S	25E	32	NWNESE
4303730284	03A	MCELMO CREEK	MCELMO CREEK UNIT P-10	P-10	40S	25E	32	SWNE
4303730286	12	MCELMO CREEK	MCU N-18	N-18	41S	25E	08	NESWNW
4303730287	03A	MCELMO CREEK	MCU P-16	P-16	41S	25E	05	NESWSE
4303730288	03A	MCELMO CREEK	MCU Q-13	Q-13	41S	25E	05	SWNENE
4303730289	12	MCELMO CREEK	MCELMO CREEK O-17	O-17	41S	25E	08	SWNENW
4303730290	03A	MCELMO CREEK	MCU MCELMO CREEK Q-15	Q-15	41S	25E	05	NENESE
4303730291	03A	MCELMO CREEK	MCELMO CREEK N-12	N-12	40S	25E	32	NESWSW
4303730302	12	MCELMO CREEK	MCU K-21	K-21	41S	25E	18	SWNENW
4303730303	12	MCELMO CREEK	MCU M-21	M-21	41S	25E	18	SENESE
4303730304	03A	MCELMO CREEK	MCU N-10	N-10	40S	25E	32	SWSWNW
4303730306	12	MCELMO CREEK	MCU J-20	J-20	41S	25E	07	NWSWSW
4303730307	12	MCELMO CREEK	MCU M-19	M-19	41S	25E	07	NWNESE
4303730313	12	MCELMO CREEK	MCU L-20	L-20	41S	25E	07	SESWSE
4303730314	12	MCELMO CREEK	MCU M-17	M-17	41S	25E	07	NWNENE
4303730315	03A	MCELMO CREEK	MCU M-15	M-15	41S	25E	06	SENESE
4303730318	12	MCELMO CREEK	MCELMO CREEK UNIT J-18	J-18	41S	25E	07	NESWNW
4303730319	12	MCELMO CREEK	MCELMO CREEK L-18	L-18	41S	25E	07	NESWNE
4303730320	03A	MCELMO CREEK	MCELMO CREEK UNIT M-13	M-13	41S	25E	06	SENESE
4303730321	03A	MCELMO CREEK	MCU J-14	J-14	41S	25E	06	NWSWNW
4303730323	03A	MCELMO CREEK	MCELMO CREEK L-14	L-14	41S	25E	06	NESWNE
4303730324	03A	MCELMO CREEK	MCU L-16	L-16	41S	25E	06	SESWSE
4303730326	03A	MCELMO CREEK	MCU K-15	K-15	41S	25E	06	SWNESW
4303730327	12	MCELMO CREEK	MCU K-19	K-19	41S	25E	07	NWNESW
4303730328	12	MCELMO CREEK	MCELMO CREEK K-17	K-17	41S	25E	07	SWNENW
4303730336	12	MCELMO CREEK	MCU K-23	K-23	41S	25E	18	SWNESW
4303730337	03A	MCELMO CREEK	MCU K-13	K-13	41S	25E	06	SENESE
4303730338	12	MCELMO CREEK	MCU M-23	M-23	41S	25E	18	SWNESE
4303730339	12	MCELMO CREEK	MCU L-24	L-24	41S	25E	18	SWSWSE
4303730341	12	MCELMO CREEK	MCU J-22	J-22	41S	25E	18	NWSWNW
4303730342	03A	MCELMO CREEK	MCU J-12	J-12	40S	25E	31	SWSWSW
4303730347	12	MCELMO CREEK	MCU L-22	L-22	41S	25E	18	NWNWSE
4303730354	03A	MCELMO CREEK	MCU M-11	M-11	40S	25E	31	NENESE
4303730355	02	MCELMO CREEK	MCU P-08	P-08	40S	25E	29	NWSWSE
4303730356	03A	MCELMO CREEK	MCU O-09	O-09	40S	25E	32	N2NENW
4303730358	17	MCELMO CREEK	MCU I-11	I-11	40S	24E	36	SENESE
4303730359	03A	MCELMO CREEK	MCU K-11	K-11	40S	25E	31	SWNESW
4303730360	17	MCELMO CREEK	MCU H-12	H-12	40S	24E	36	SWSWSE
4303730361	06	MCELMO CREEK	MCU I-15	I-15	41S	24E	01	SENESE
4303730362	05	MCELMO CREEK	MCU H-14	H-14	41S	24E	01	NWSWNE
4303730363	19	MCELMO CREEK	MCU G-13	G-13	41S	24E	01	NENENW
4303730364	10	MCELMO CREEK	MCU H-18	H-18	41S	24E	42	NESWNE

RECEIVED

DEC 21 2017

DIV OF OIL, GAS & MINING

13

4303730365	11	MCELMO CREEK	MCU I-19	I-19	41S	24E	12	NENESE
4303730366	06	MCELMO CREEK	MCU H-16	H-16	41S	24E	01	NESWSE
4303730367	06	MCELMO CREEK	MCU I-17	I-17	41S	24E	12	NENENE
4303730376	18	MCELMO CREEK	MCU G-11	G-11	40S	24E	36	SENESE
4303730378	06	MCELMO CREEK	MCU G-17	G-17	41S	24E	12	NWNENW
4303730379	24	MCELMO CREEK	MCU C-13	C-13	41S	24E	02	SENESE
4303730380	18	MCELMO CREEK	MCU F-12	F-12	40S	24E	36	SWSWSW
4303730381	05	MCELMO CREEK	MCU F-16	F-16	41S	24E	01	NWSWSW
4303730384	23	MCELMO CREEK	MCU C-15	C-15	41S	24E	02	SENESE
4303730385	21	MCELMO CREEK	MCU C-17	C-17	41S	24E	11	NENENW
4303730386	25	MCELMO CREEK	MCU D-14	D-14	41S	24E	02	NESWNE
4303730387	20	MCELMO CREEK	MCU D-16	D-16	41S	24E	02	SESWSE
4303730388	25	MCELMO CREEK	MCU E-13	E-13	41S	24E	02	SENESE
4303730389	20	MCELMO CREEK	MCU E-15	E-15	41S	24E	02	SENESE
4303730390	06	MCELMO CREEK	MCU E-17	E-17	41S	24E	11	NWNENE
4303730399	11A	MCELMO CREEK	MCELMO CREEK G-18B	G-18B	41S	24E	12	NWSWNE
4303730400	12	MCELMO CREEK	MCU K-22X	K-22X	41S	25E	18	SWNENW
4303730401	04	MCELMO CREEK	MCU T-12A	T-12A	40S	25E	33	SWSWSE
4303730414	03A	MCELMO CREEK	MCELMO CREEK J-15B	J-15B	41S	25E	06	NENWSW
4303730415	06	MCELMO CREEK	MCU H-17B	H-17B	41S	24E	01	SWSESE
4303730416	03A	MCELMO CREEK	MCU M-12B	M-12B	40S	25E	31	NESESE
4303730417	03A	MCELMO CREEK	MCU I-16B	I-16B	41S	25E	06	SWNWSW
4303730452	04	MCELMO CREEK	MCU S-11	S-11	40S	25E	33	NESW
4303730453	04	MCELMO CREEK	MCU S-13	S-13	41S	25E	04	SENESE
4303730454	01	MCELMO CREEK	MCU U-08	U-08	40S	25E	28	SESESE
4303730456	04	MCELMO CREEK	MCU U-13	U-13	41S	25E	04	SWNENE
4303730459	04	MCELMO CREEK	MCU T-14	T-14	41S	25E	04	NESWNE
4303730460	04	MCELMO CREEK	MCU T-10	T-10	40S	25E	33	NESWNE
4303730463	12	MCELMO CREEK	MCU Q-21	Q-21	41S	25E	17	SWNENE
4303730506	12	MCELMO CREEK	MCU P-22	P-22	41S	25E	17	SWSWNE
4303730632	04	MCELMO CREEK	MCELMO CREEK UNIT S-15	S-15	41S	25E	04	SWNESW
4303730633	04	MCELMO CREEK	MCELMO CREEK UT U-15	U-15	41S	25E	04	NWNENE
4303730651	04	MCELMO CREEK	MCELMO CREEK UNIT R-12	R-12	40S	25E	33	NWSWSW
4303730652	12	MCELMO CREEK	MCELMO CREEK UNIT Q-19	Q-19	41S	25E	08	SWNESE
4303730653	04	MCELMO CREEK	MCELMO CREEK UNIT V-14	V-14	41S	25E	03	SWSWNW
4303730654	04	MCELMO CREEK	MCELMO CREEK UNIT T-16	T-16	41S	25E	04	SWSWSE
4303730661	12	MCELMO CREEK	MCELMO CREEK UNIT N-22	N-22	41S	25E	17	NESWNW
4303730662	12	MCELMO CREEK	MCELMO CREEK UNIT O-21	O-21	41S	25E	17	SWNENW
4303730778	13	MCELMO CREEK	MCELMO CREEK R-18	R-18	41S	25E	09	NWSWNW
4303730779	13	MCELMO CREEK	MCELMO CREEK S-17	S-17	41S	25E	09	SWNENW
4303730780	13	MCELMO CREEK	MCELMO CREEK S-19	S-19	41S	25E	09	SENESE
4303730781	13	MCELMO CREEK	MCELMO CREEK T-18	T-18	41S	25E	09	NESWNE
4303730782	13	MCELMO CREEK	MCELMO CREEK U-17	U-17	41S	25E	09	NWNENE
4303730974	14	MCELMO CREEK	MCELMO CREEK UNIT G-21A	G-21A	41S	24E	13	SWNENW
4303731008	14	MCELMO CREEK	MCELMO CREEK G-24	G-24	41S	24E	13	SESESE
4303731011	03A	MCELMO CREEK	MCELMO CREEK J-16-A	J-16A	41S	25E	06	SWSWSW
4303731012	02	MCELMO CREEK	MCELMO CREEK N-08	N-08	40S	25E	29	NESWSW
4303731013	03A	MCELMO CREEK	MCELMO CREEK Q-09	Q-09	40S	25E	32	SENESE
4303731121	04	MCELMO CREEK	MCELMO CREEK UNIT R-10	R-10	40S	25E	33	SWSWNW
4303731122	04	MCELMO CREEK	MCELMO CREEK UNIT U-09	U-09	40S	25E	33	SENESE
4303731123	12	MCELMO CREEK	MCELMO CREEK UNIT O-23	O-23	41S	25E	17	NWNESW
4303731124	12	MCELMO CREEK	MCELMO CREEK UNIT Q-23	Q-23	41S	25E	17	SESESE
4303731149	05	MCELMO CREEK	MCELMO CREEK UNIT F-15A	F-15A	41S	24E	01	SWNWSW
4303731186	16	MCELMO CREEK	MCELMO CREEK K-25	K-25	41S	25E	19	NWNENW
4303731187	14	MCELMO CREEK	MCELMO CREEK I-22	I-22	41S	24E	13	NWSENE
4303731188	09	MCELMO CREEK	MCELMO CREEK G-20	G-20	41S	24E	12	SWSESE
4303731192	14	MCELMO CREEK	MCELMO CREEK H-21	H-21	41S	24E	13	SWNWNW
4303731193	14	MCELMO CREEK	MCELMO CREEK UNIT H-23	H-23	41S	24E	13	NENWSE
4303731204	14	MCELMO CREEK	MCELMO CREEK UNIT G-22	G-22	41S	24E	13	SENESE
4303731205	12	MCELMO CREEK	MCELMO CREEK J-24	J-24	41S	25E	18	NWSWSW
4303731439	12	MCELMO CREEK	MCELMO CREEK UNIT P-23A	P-23A	41S	25E	17	SWNENW

RECEIVED

DEC 21 2017

DIV OF OIL, GAS & MINING

4303715330	01	MCELMO CREEK	INDIAN 2	S-05	40S	25E	28	CNENW
4303715331	01	MCELMO CREEK	NAVAJO 3	S-07	40S	25E	28	CNESW
4303715523	12	MCELMO CREEK	NAVAJO 114 15	Q-22	41S	25E	17	CSENE
4303715616	20	MCELMO CREEK	NAVAJO-C 1	E-16	41S	24E	02	SESE
4303715702	21	MCELMO CREEK	NAVAJO E 2	C-18	41S	24E	11	SENW
4303715704	07	MCELMO CREEK	NAVAJO-H 2	D-17	41S	24E	11	E2NWNW
4303715958	03A	MCELMO CREEK	NAVAJO 33-31-C	L-11	40S	25E	31	NWSE
4303715974	03A	MCELMO CREEK	NAVAJO-C 42-5	Q-14	41S	25E	05	E2SENE
4303716364	12	MCELMO CREEK	NAVAJO 14 7	N-23	41S	25E	17	N2NWSW
4303716366	02	MCELMO CREEK	NAVAJO TRIBE-F 18	P-07	40S	25E	29	NWSE
4303716515	12	MCELMO CREEK	NAVAJO-114 32	O-24	41S	25E	17	SESW
4303730353	02	MCELMO CREEK	MCU O-07	O-07	40S	25E	29	NENESW
4303730383	24	MCELMO CREEK	MCU B-14	B-14	41S	24E	02	SWSWNW
4303730455	04	MCELMO CREEK	MCU U-11	U-11	40S	25E	33	SENESE
4303730457	04	MCELMO CREEK	MCU S-08	S-08	40S	25E	33	NESENW
4303730462	13	MCELMO CREEK	M C U R-20	R-20	41S	25E	09	NWSWSW
4303730505	12	MCELMO CREEK	MCU P-20	P-20	41S	25E	08	NESWSE
4303731677	03A	MCELMO CREEK	MCELMO CREEK UNIT Q-12A	Q-12A	40S	25E	32	SWSESE

RECEIVED

DEC 21 2017

DIV OF OIL, GAS & MINING



354 ct wells -  
358 RBAMS

API (10-digit)	Tract	UNIT	WELL NAME	WELL NUMBER	TWP	RNG	SEC	QTR-QTR
4303715083	15A	ANETH	NAVAJO FEDERAL 3 1	F-418	40S	24E	18	SESW
4303715412	08	ANETH	WEST-ISMAY-FEDERAL 3	E-307	40S	24E	07	CNWSW
4303715413	08	ANETH	WEST ISMAY-FED 1	E-118	40S	24E	18	CNWNW
4303715415	08	ANETH	W ISMAY-FEDERAL 2	F-407	40S	24E	07	CSESW
4303715485	30	ANETH	NAVAJO 4	E-136	40S	24E	36	CNWNW
4303715486	31	ANETH	NAVAJO 2-A	G-136	40S	24E	36	NWNE
4303715701	35B	ANETH	FEDERAL B 1	D-124	40S	23E	24	NENE
4303715821	05	ANETH	BURTON 12-13	A-213	40S	23E	13	SWSWNW
4303715822	05	ANETH	BURTON 14-12	A-412	40S	23E	12	SESWSW
4303715823	05	ANETH	BURTON 14-13	A-413	40S	23E	13	SWSW
4303715824	05	ANETH	BURTON 21-13	B-113	40S	23E	13	NENW
4303715825	05	ANETH	BURTON 22-13	B-213	40S	23E	13	CSENW
4303715826	05	ANETH	BURTON 23-13	B-313	40S	23E	13	NESW
4303715827	05	ANETH	BURTON 31-13	C-113	40S	23E	13	NWNE
4303715828	05	ANETH	BURTON 33-13	C-313	40S	23E	13	NWSE
4303715829	05	ANETH	BURTON 34-12	C-412	40S	23E	12	N2SWSE
4303715830	05	ANETH	BURTON 42-13	D-213	40S	23E	13	SENE
4303715831	05	ANETH	BURTON 43-12	D-312	40S	23E	12	NESE
4303715832	25	ANETH	STATE 3 11-16	E-116	40S	24E	16	NWNWNW
4303715833	25	ANETH	STATE-3 12-16	E-216	40S	24E	16	SESWNW
4303715834	25	ANETH	STATE 3 14-16	E-416	40S	24E	16	SESWSW
4303715835	25	ANETH	STATE 32-16	G-216	40S	24E	16	SWNE
4303715836	25	ANETH	STATE 3 34-16	G-416	40S	24E	16	CSWSE
4303715837	25	ANETH	STATE 3 43-16	H-316	40S	24E	16	CNESE
4303715938	27	ANETH	NAVAJO A 13	E-213	40S	24E	13	CSWNW
4303715939	27	ANETH	NAVAJO A 6	E-214	40S	24E	14	NWSWNW
4303715940	27	ANETH	NAVAJO-A 14-11	E-411	40S	24E	11	SESWSW
4303715941	27	ANETH	NAVAJO A 4	E-413	40S	24E	13	CSWSW
4303715942	27	ANETH	NAVAJO A 5	F-314	40S	24E	14	CNESW
4303715944	27	ANETH	NAVAJO-A 10	G-411	40S	24E	11	SWSE
4303715945	27	ANETH	NAVAJO A 34-14	G-414	40S	24E	14	CSWSE
4303715946	33	ANETH	NAVAJO C 11-31	J-131	40S	25E	31	W2NWNW
4303716030	02	ANETH	ARROWHEAD 7	A-214	40S	23E	14	SWNW
4303716032	02	ANETH	ARROWHEAD 6	B-114	40S	23E	14	CNENW
4303716033	02	ANETH	ARROWHEAD 3	C-214	40S	23E	14	SWNE
4303716035	02	ANETH	ARROWHEAD 5	C-414	40S	23E	14	NWSWSE
4303716036	03	ANETH	RICE 1	D-123	40S	23E	23	NWNENE
4303716038	02	ANETH	ARROWHEAD 4	D-314	40S	23E	14	CNESE
4303716049	16	ANETH	NAVAJO G 9	E-117	40S	24E	17	NWNWNW
4303716050	18	ANETH	NAVAJO D 10	E-120	40S	24E	20	CNWNW
4303716051	18	ANETH	NAVAJO D 4	E-121	40S	24E	21	NWNW
4303716052	28	ANETH	NAVAJO 2	E-123	40S	24E	23	CNWNW
4303716054	28	ANETH	NAVAJO C 29	E-126	40S	24E	26	SWNWNW
4303716055	23	ANETH	NAVAJO S 2	E-129	40S	24E	29	CNWNW
4303716057	21	ANETH	NAVAJO E 18	E-209	40S	24E	09	SWNW
4303716058	21	ANETH	NAVAJO E 2	E-215	40S	24E	15	SWSWNW
4303716059	18	ANETH	NAVAJO D 9	E-222	40S	24E	22	SWNW
4303716063	14B	ANETH	NAVAJO FED UNIT 4 1	E-318	40S	24E	18	CNWSW
4303716065	18	ANETH	NAVAJO D 17	E-320	40S	24E	20	NENWSW
4303716066	18	ANETH	NAVAJO D 14	E-321	40S	24E	21	NWSW
4303716067	18	ANETH	NAVAJO D 19	E-322	40S	24E	22	CNWSW
4303716068	28	ANETH	NAVAJO C 12	E-323	40S	24E	23	W2NWSW
4303716069	28	ANETH	NAVAJO C 10	E-324	40S	24E	24	CNWSW
4303716070	28	ANETH	NAVAJO C 21	E-325	40S	24E	25	CNWSW
4303716071	28	ANETH	NAVAJO C 30	E-326	40S	24E	26	CNWSW
4303716072	29	ANETH	NAVAJO Q 2	E-335	40S	24E	35	SENWSW
4303716073	21	ANETH	NAVAJO E 6	E-415	40S	24E	15	CSWSW
4303716074	21	ANETH	NAVAJO E 12	F-115	40S	24E	15	SENENW
4303716075	18	ANETH	NAVAJO D 11	F-122	40S	24E	22	CNENW
4303716076	20A	ANETH	NAVAJO-FEDERAL-UNIT 1	F-208	40S	24E	08	SENW
4303716077	18	ANETH	NAVAJO D 26	F-219	40S	24E	19	NESENW
4303716078	18	ANETH	NAVAJO D 6	F-221	40S	24E	21	CSENW
4303716079	28	ANETH	NAVAJO C 7	F-223	40S	24E	23	SENW
4303716080	28	ANETH	NAVAJO C 20	F-225	40S	24E	25	SSENW

RECEIVED

DEC 21 2017

DIV OF OIL, GAS & MINING

16

4303716081	18	ANETH	NAVAJO-D 29	F-319	40S	24E	19	NESW
4303716082	21	ANETH	NAVAJO E 4	F-409	40S	24E	09	CSESW
4303716084	18	ANETH	NAVAJO D 21	F-421	40S	24E	21	SESESW
4303716085	18	ANETH	NAVAJO D 23	F-422	40S	24E	22	SESW
4303716086	28	ANETH	NAVAJO C 17	F-423	40S	24E	23	NWSESW
4303716087	28	ANETH	NAVAJO C 13	F-424	40S	24E	24	SESW
4303716088	21	ANETH	NAVAJO E 9	G-115	40S	24E	15	CNWNE
4303716089	16	ANETH	NAVAJO G 3	G-117	40S	24E	17	CNWNE
4303716090	13A	ANETH	NAVAJO FEDERAL 2 1	G-118	40S	24E	18	NENE
4303716091	18	ANETH	NAVAJO D 16	G-119	40S	24E	19	NWNE
4303716092	22	ANETH	NAVAJO L 5	G-120	40S	24E	20	NWNE
4303716095	28	ANETH	NAVAJO C 6	G-125	40S	24E	25	NWNE
4303716097	23	ANETH	NAVAJO S 1	G-129	40S	24E	29	NENWNE
4303716099	18	ANETH	NAVAJO D 1	G-222	40S	24E	22	NWSWNE
4303716101	22	ANETH	NAVAJO ALLOTTEES L 6	G-308	40S	24E	08	SENWSE
4303716102	21	ANETH	NAVAJO E 3	G-309	40S	24E	09	CNWSE
4303716103	16	ANETH	NAVAJO G-X 1	G-317	40S	24E	17	SENWSE
4303716104	16	ANETH	NAVAJO G 4	G-318	40S	24E	18	N2NWSE
4303716105	18	ANETH	NAVAJO D 12	G-320	40S	24E	20	CNWSE
4303716111	28	ANETH	NAVAJO C 15	G-324	40S	24E	24	CNWSE
4303716113	28	ANETH	NAVAJO C 27	G-326	40S	24E	26	CNWSE
4303716114	24	ANETH	NAVAJO A 1	G-329	40S	24E	29	NWSE
4303716115	29	ANETH	NAVAJO Q 6	G-335	40S	24E	35	NWSE
4303716116	21	ANETH	ANETH UNIT G-415	G-415	40S	24E	15	SWSE
4303716117	18	ANETH	NAV IND TRIB LNDS D 2	H-122	40S	24E	22	CNENE
4303716119	21	ANETH	NAVAJO E 16	H-208	40S	24E	08	S2SENE
4303716120	16	ANETH	NAVAJO G 5	H-218	40S	24E	18	CSENE
4303716121	18	ANETH	NAVAJO D 3	H-219	40S	24E	19	NESENE
4303716122	18	ANETH	NAVAJO INDIAN LANDS 7	H-221	40S	24E	21	NE
4303716123	28	ANETH	NAVAJO C 8	H-223	40S	24E	23	NWSENE
4303716124	28	ANETH	NAVAJO C 11	H-225	40S	24E	25	CSENE
4303716126	21	ANETH	NAVAJO E 1	H-415	40S	24E	15	NWSESE
4303716128	28	ANETH	NAVAJO C 3	H-423	40S	24E	23	NESESE
4303716129	28	ANETH	NAVAJO C 24	H-425	40S	24E	25	CSESE
4303716130	29	ANETH	NAVAJO Q 7	H-435	40S	24E	35	SWSESE
4303716132	32	ANETH	NAVAJO 9-F	J-130	40S	25E	30	NWNW
4303716134	32	ANETH	NAVAJO 5-F	J-330	40S	25E	30	NENWSW
4303716135	32	ANETH	NAVAJO F 2	K-230	40S	25E	30	SESENW
4303716137	32	ANETH	NAVAJO 7-F	K-430	40S	25E	30	SESW
4303716138	32	ANETH	NAVAJO 12-F	L-130	40S	25E	30	SENWNE
4303716139	32	ANETH	NAVAJO 6-F	L-330	40S	25E	30	NWSE
4303716140	32	ANETH	ANETH UNIT L-419	L-419	40S	25E	19	SWSE
4303716141	32	ANETH	NAVAJO 10-F	M-230	40S	25E	30	N2SENE
4303716222	26	ANETH	ANETH A-1 28	E-128	40S	24E	28	CNWNW
4303716224	26	ANETH	ANETH C-1 28	G-128	40S	24E	28	CNWNE
4303716225	26	ANETH	ANETH 34-C-1	G-134	40S	24E	34	NWNWNE
4303716226	26	ANETH	ANETH UNIT A-27-C-3	G-327	40S	24E	27	NWSE
4303716227	26	ANETH	ANETH 34-C-3	G-334	40S	24E	34	W2NWSE
4303716229	26	ANETH	ANETH 33-D4	H-433	40S	24E	33	NESESE
4303716270	06	ANETH	FEDERAL A 1	A-124	40S	23E	24	NWNW
4303716271	03	ANETH	RICE 2	B-123	40S	23E	23	NENW
4303716272	05	ANETH	BURTON 23-12	B-312	40S	23E	12	NESW
4303716273	02	ANETH	ARROWHEAD 2	B-314	40S	23E	14	NENESW
4303716277	02	ANETH	ARROWHEAD 1	D-114	40S	23E	14	NENE
4303716278	05	ANETH	ANETH D-212	D-212	40S	23E	12	NESENE
4303716279	05	ANETH	BURTON 44-13	D-413	40S	23E	13	SESE
4303716280	17B	ANETH	NAVAJO FED B 1	E-119	40S	24E	19	NWNW
4303716285	25	ANETH	STATE 3 21-16	F-116	40S	24E	16	CNENW
4303716286	16	ANETH	NAVAJO G 8	F-217	40S	24E	17	SEW
4303716287	12A	ANETH	NAVAJO-FED UNIT 1	F-218	40S	24E	18	NESENW
4303716288	18	ANETH	NAVAJO D 8	F-220	40S	24E	20	CSEW
4303716289	28	ANETH	NAVAJO 16	F-224	40S	24E	24	CSEW
4303716290	28	ANETH	NAVAJO C 23	F-226	40S	24E	26	SEW
4303716292	23	ANETH	NAVAJO S 4	F-229	40S	24E	29	SEW
4303716293	29	ANETH	NAVAJO Q 5	F-235	40S	24E	35	SEW

RECEIVED

DEC 21 2017

DIV OF OIL, GAS & MINING

17

4303716294	30	ANETH	NAVAJO 3	F-236	40S	24E	36	CSENW
4303716296	21	ANETH	NAVAJO E 8	F-315	40S	24E	15	SENESE
4303716297	25	ANETH	STATE B 23-16	F-316	40S	24E	16	NENESW
4303716298	21	ANETH	NAVAJO E 13	F-408	40S	24E	08	CSESW
4303716299	16	ANETH	NAVAJO G 6	F-417	40S	24E	17	SESW
4303716300	18	ANETH	NAVAJO D 20	F-420	40S	24E	20	CSESW
4303716301	28	ANETH	NAVAJO C 32	F-425	40S	24E	25	SESW
4303716306	28	ANETH	NAV IND TRIB LND C 1	G-123	40S	24E	23	CNWNE
4303716307	26	ANETH	ANETH 27-C-1	G-127	40S	24E	27	CNWNE
4303716309	18	ANETH	NAVAJO D 25	G-319	40S	24E	19	SWNWSE
4303716310	27	ANETH	NAVAJO A 9	H-114	40S	24E	14	NENE
4303716312	25	ANETH	STATE 3 42-16	H-216	40S	24E	16	SENE
4303716313	22	ANETH	NAVAJO L 4	H-217	40S	24E	17	SWSENE
4303716314	22	ANETH	NAVAJO L 2	H-220	40S	24E	20	SENE
4303716316	28	ANETH	NAVAJO C 19	H-226	40S	24E	26	SENE
4303716317	26	ANETH	ANETH D-2 27	H-227	40S	24E	27	E2SENE
4303716318	23	ANETH	NAVAJO S 3	H-229	40S	24E	29	SENE
4303716319	26	ANETH	ANETH 34-D-2	H-234	40S	24E	34	CSENE
4303716320	29	ANETH	NAVAJO Q 4	H-235	40S	24E	35	SWSENE
4303716322	11A	ANETH	NAVAJO-FEDERAL 5 1	H-407	40S	24E	07	SESE
4303716323	22	ANETH	NAVAJO L 3	H-408	40S	24E	08	SESE
4303716324	21	ANETH	NAVAJO E 10	H-409	40S	24E	09	CSESE
4303716326	22	ANETH	NAVAJO L 1	H-417	40S	24E	17	SESE
4303716327	16	ANETH	NAVAJO G 2	H-418	40S	24E	18	CSESE
4303716329	18	ANETH	NAVAJO D 13	H-420	40S	24E	20	CSESE
4303716330	18	ANETH	NAVAJO D 24	H-421	40S	24E	21	SESE
4303716331	28	ANETH	NAVAJO C 28	H-424	40S	24E	24	SESE
4303716332	28	ANETH	NAVAJO C 31	H-426	40S	24E	26	SESE
4303716333	26	ANETH	INDIAN 27-D-4	H-427	40S	24E	27	CSESE
4303716335	33	ANETH	NAVAJO C 22-31	K-231	40S	25E	31	SESENE
4303716337	32	ANETH	NAVAJO 11-F	M-430	40S	25E	30	SESE
4303716421	27	ANETH	NAVAJO 14-14	E-414	40S	24E	14	NWSWSW
4303716422	27	ANETH	NAVAJO A 8	F-114	40S	24E	14	SWNENW
4303720230	25	ANETH	ANETH UNIT H-416	H-416	40S	24E	16	SESE
4303720231	18	ANETH	ANETH UNIT G-322X	G-322X	40S	24E	22	NWSE
4303730049	05	ANETH	UNIT D-412	D-412	40S	23E	12	SESESE
4303730066	21	ANETH	ANETH UNIT G-215	G-215	40S	24E	15	SESWNE
4303730093	27	ANETH	ANETH UNIT E-114	E-114	40S	24E	14	NWNWNW
4303730094	25	ANETH	ANETH UNIT E-316	E-316	40S	24E	16	NWNWSW
4303730095	18	ANETH	ANETH UNIT G-321X	G-321X	40S	24E	21	SESWSE
4303730107	25	ANETH	ANETH UNIT G-316	G-316	40S	24E	16	NENWSE
4303730112	05	ANETH	ANETH UNIT C-312	C-312	40S	23E	12	SESWSE
4303730115	08	ANETH	ANETH UNIT F-307	F-307	40S	24E	07	NWNESW
4303730117	18	ANETH	ANETH UNIT F-121	F-121	40S	24E	21	NENENW
4303730119	05	ANETH	ANETH UNIT A-113	A-113	40S	23E	13	SWNWNW
4303730122	11A	ANETH	ANETH UNIT H-307	H-307	40S	24E	07	NWNESE
4303730123	27	ANETH	ANETH UNIT H-414	H-414	40S	24E	14	SESESE
4303730131	13A	ANETH	ANETH UNIT G-218	G-218	40S	24E	18	NWSWNE
4303730132	16	ANETH	ANETH UNIT G-418	G-418	40S	24E	18	NESWSE
4303730133	18	ANETH	ANETH UNIT H-119	H-119	40S	24E	19	SENESE
4303730134	16	ANETH	ANETH UNIT E-417	E-417	40S	24E	17	NWSWSW
4303730135	18	ANETH	ANETH UNIT F-120	F-120	40S	24E	20	S2NENW
4303730136	16	ANETH	ANETH UNIT H-318	H-318	40S	24E	18	E2NESE
4303730137	08	ANETH	ANETH UNIT E-218	E-218	40S	24E	18	N2SWNW
4303730139	16	ANETH	ANETH UNIT F-317	F-317	40S	24E	17	E2NESW
4303730142	16	ANETH	ANETH UNIT E-217	E-217	40S	24E	17	W2SWNW
4303730144	16	ANETH	ANETH UNIT G-417	G-417	40S	24E	17	CSWSE
4303730150	18	ANETH	ANETH UNIT E-220	E-220	40S	24E	20	NWSWNW
4303730151	10A	ANETH	ANETH UNIT G-407	G-407	40S	24E	07	SESWSE
4303730152	22	ANETH	ANETH UNIT G-408	G-408	40S	24E	08	NWSWSE
4303730153	22	ANETH	ANETH UNIT H-117	H-117	40S	24E	17	SWNENE
4303730154	18	ANETH	ANETH UNIT H-320	H-320	40S	24E	20	NENESE
4303730155	12B	ANETH	ANETH UNIT F-118	F-118	40S	24E	18	NENENW
4303730156	22	ANETH	ANETH UNIT G-220	G-220	40S	24E	20	NWSWNE
4303730157	16	ANETH	ANETH UNIT H-118	H-118	40S	24E	18	NENENW

RECEIVED

DEC 21 2017

DIV OF OIL, GAS & MINING

4303730159	21	ANETH	ANETH UNIT E-408	E-408	40S	24E	08	SWSWSW
4303730160	16	ANETH	ANETH UNIT F-117	F-117	40S	24E	17	NWNENW
4303730162	05	ANETH	ANETH UNIT D-313	D-313	40S	23E	13	NWNESE
4303730164	18	ANETH	ANETH UNIT F-320	F-320	40S	24E	20	NWNESW
4303730165	14B	ANETH	ANETH UNIT E-418	E-418	40S	24E	18	NWSWSW
4303730166	16	ANETH	ANETH UNIT G-217	G-217	40S	24E	17	SESWNE
4303730167	18	ANETH	ANETH UNIT G-219	G-219	40S	24E	19	SESWNE
4303730168	18	ANETH	ANETH UNIT H-319	H-319	40S	24E	19	NESESE
4303730169	15A	ANETH	ANETH UNIT F-318	F-318	40S	24E	18	SWNESW
4303730173	05	ANETH	ANETH UNIT C-213	C-213	40S	23E	13	NESWNE
4303730174	05	ANETH	ANETH UNIT D-113	D-113	40S	23E	13	NENENE
4303730175	08	ANETH	ANETH UNIT E-407	E-407	40S	24E	07	SWSWSW
4303730176	21	ANETH	ANETH UNIT F-308	F-308	40S	24E	08	S2NESW
4303730177	22	ANETH	ANETH UNIT H-308	H-308	40S	24E	08	S2NESE
4303730178	21	ANETH	ANETH UNIT G-208	G-208	40S	24E	08	NESWNE
4303730181	18	ANETH	ANETH UNIT E-221	E-221	40S	24E	21	NWSWNW
4303730183	18	ANETH	ANETH UNIT H-121	H-121	40S	24E	21	NENE
4303730185	18	ANETH	ANETH UNIT F-321	F-321	40S	24E	21	W2NESW
4303730187	23	ANETH	ANETH UNIT F-129	F-129	40S	24E	29	NWNENW
4303730188	18	ANETH	ANETH UNIT E-421	E-421	40S	24E	21	CSWSW
4303730189	21	ANETH	ANETH UNIT E-409	E-409	40S	24E	09	CSWSW
4303730196	22	ANETH	ANETH UNIT H-317	H-317	40S	24E	17	NWNESE
4303730197	18	ANETH	ANETH UNIT F-119	F-119	40S	24E	19	NWNENW
4303730200	27	ANETH	ANETH UNIT E-313	E-313	40S	24E	13	SENWSW
4303730212	25	ANETH	ANETH UNIT F-216	F-216	40S	24E	16	NESENW
4303730213	21	ANETH	ANETH UNIT E-315	E-315	40S	24E	15	NWNWSW
4303730214	18	ANETH	ANETH UNIT G-421	G-421	40S	24E	21	SWSE
4303730215	18	ANETH	ANETH UNIT E-122	E-122	40S	24E	22	NWNW
4303730216	18	ANETH	ANETH UNIT H-321	H-321	40S	24E	21	NESESE
4303730217	27	ANETH	ANETH UNIT F-411	F-411	40S	24E	11	SWSESW
4303730218	27	ANETH	ANETH UNIT G-114	G-114	40S	24E	14	NWNE
4303730219	28	ANETH	ANETH UNIT E-223	E-223	40S	24E	23	S2SWNW
4303730220	28	ANETH	ANETH UNIT E-426	E-426	40S	24E	26	CSWSW
4303730221	28	ANETH	ANETH UNIT F-125	F-125	40S	24E	25	N2NENW
4303730222	28	ANETH	ANETH UNIT G-225	G-225	40S	24E	25	NWNESWNE
4303730223	28	ANETH	ANETH UNIT H-123	H-123	40S	24E	23	CNENE
4303730224	32	ANETH	ANETH UNIT K-330	K-330	40S	25E	30	NENESW
4303730225	32	ANETH	ANETH UNIT M-330	M-330	40S	25E	30	NWNESE
4303730226	28	ANETH	ANETH UNIT G-223	G-223	40S	24E	23	SESWNE
4303730227	31	ANETH	ANETH UNIT H-136	H-136	40S	24E	36	E2NENE
4303730228	18	ANETH	ANETH UNIT G-420	G-420	40S	24E	20	NESWSE
4303730230	27	ANETH	ANETH UNIT G-314	G-314	40S	24E	14	SWNWSE
4303730231	28	ANETH	ANETH UNIT E-224	E-224	40S	24E	24	N2SWNW
4303730232	28	ANETH	ANETH UNIT F-326	F-326	40S	24E	26	SWNESW
4303730233	28	ANETH	ANETH UNIT E-225	E-225	40S	24E	25	SESWNW
4303730234	28	ANETH	ANETH UNIT F-323	F-323	40S	24E	23	NESW
4303730235	28	ANETH	ANETH UNIT F-123	F-123	40S	24E	23	NENW
4303730237	28	ANETH	ANETH UNIT F-325	F-325	40S	24E	25	SWNESW
4303730239	28	ANETH	ANETH UNIT H-325	H-325	40S	24E	25	NESE
4303730240	32	ANETH	ANETH UNIT J-230	J-230	40S	25E	30	CSWNW
4303730241	32	ANETH	ANETH UNIT L-230	L-230	40S	25E	30	NESWNE
4303730242	18	ANETH	ANETH UNIT H-222	H-222	40S	24E	22	SWSENE
4303730243	32	ANETH	ANETH UNIT J-430	J-430	40S	25E	30	CSWSW
4303730250	27	ANETH	ANETH UNIT F-214	F-214	40S	24E	14	SWSENW
4303730266	27	ANETH	ANETH UNIT E-314	E-314	40S	24E	14	NWSW
4303730274	27	ANETH	ANETH UNIT F-414	F-414	40S	24E	14	SWSESW
4303730297	05	ANETH	ANETH UNIT B-413	B-413	40S	23E	13	CSESW
4303730298	05	ANETH	ANETH UNIT C-413	C-413	40S	23E	13	SWSE
4303730299	05	ANETH	ANETH UNIT A-313	A-313	40S	23E	13	SWNWSW
4303730308	28	ANETH	ANETH UNIT H-125	H-125	40S	24E	25	NENE
4303730310	28	ANETH	ANETH UNIT F-126	F-126	40S	24E	26	NWNENW
4303730311	28	ANETH	ANETH UNIT G-423	G-423	40S	24E	23	CSWSE
4303730312	21	ANETH	ANETH UNIT H-315	H-315	40S	24E	15	CNESE
4303730316	28	ANETH	ANETH UNIT H-323	H-323	40S	24E	23	SESESE
4303730334	28	ANETH	ANETH UNIT G-424	G-424	40S	24E	24	CSWSE

RECEIVED

DEC 21 2017

DIV OF OIL, GAS & MINING

4303730335	18	ANETH	ANETH UNIT G-121X	G-121X	40S	24E	21	SENWNE
4303730343	28	ANETH	ANETH UNIT E-425	E-425	40S	24E	25	NESWSW
4303730344	25	ANETH	ANETH UNIT G-116	G-116	40S	24E	16	CNWNE
4303730345	18	ANETH	ANETH UNIT F-322	F-322	40S	24E	22	N2NESW
4303730346	18	ANETH	ANETH UNIT E-422	E-422	40S	24E	22	NWSWSW
4303730348	28	ANETH	ANETH UNIT H-126	H-126	40S	24E	26	W2NENE
4303730349	28	ANETH	ANETH UNIT F-324	F-324	40S	24E	24	E2NESW
4303730350	28	ANETH	ANETH UNIT E-424	E-424	40S	24E	24	SWSWSW
4303730368	28	ANETH	ANETH UNIT H-326	H-326	40S	24E	26	SENESE
4303730370	28	ANETH	ANETH UNIT E-423	E-423	40S	24E	23	SWSWSW
4303730372	28	ANETH	ANETH UNIT G-126X	G-126X	40S	24E	26	SENWNE
4303730373	18	ANETH	ANETH UNIT F-222	F-222	40S	24E	22	N2SENW
4303730374	28	ANETH	ANETH UNIT G-325X	G-325X	40S	24E	25	SENWSE
4303730375	18	ANETH	ANETH UNIT G-422	G-422	40S	24E	22	SESWSE
4303730404	22	ANETH	ANETH UNIT H-120X	H-120X	40S	24E	20	NWNENE
4303730407	18	ANETH	ANETH UNIT H-322	H-322	40S	24E	22	NWNESE
4303730409	30	ANETH	ANETH UNIT F-136	F-136	40S	24E	36	SENENW
4303730410	31	ANETH	ANETH UNIT G-236	G-236	40S	24E	36	N2SWNE
4303730412	29	ANETH	ANETH UNIT H-335	H-335	40S	24E	35	NESE
4303730413	33	ANETH	ANETH UNIT J-231	J-231	40S	25E	31	N2SWNW
4303730425	18	ANETH	ANETH UNIT G-122	G-122	40S	24E	22	NENWNE
4303730516	18	ANETH	ANETH UNIT G-221X	G-221X	40S	24E	21	NESWNE
4303730635	02	ANETH	ANETH UNIT B-214	B-214	40S	23E	14	SENENW
4303730636	02	ANETH	ANETH UNIT C-114	C-114	40S	23E	14	NENWNE
4303730637	02	ANETH	ANETH UNIT C-314	C-314	40S	23E	14	NENWSE
4303730638	02	ANETH	ANETH UNIT D-214	D-214	40S	23E	14	SWSENE
4303730639	02	ANETH	ANETH UT D-414	D-414	40S	23E	14	CSESE
4303730643	26	ANETH	ANETH UNIT H-127	H-127	40S	24E	27	E2NENE
4303730646	32	ANETH	ANETH UNIT K-130	K-130	40S	25E	30	NENW
4303730647	33	ANETH	ANETH UNIT K-131	K-131	40S	25E	31	CNENW
4303730648	32	ANETH	ANETH UNIT L-430	L-430	40S	25E	30	CSWSE
4303730649	32	ANETH	ANETH UNIT M-130	M-130	40S	25E	30	NWNENE
4303730716	30	ANETH	ANETH UNIT E-236	E-236	40S	24E	36	NWSWNW
4303730718	26	ANETH	ANETH UNIT F-127	F-127	40S	24E	27	NWNENW
4303730728	26	ANETH	ANETH UNIT F-128	F-128	40S	24E	28	W2NENW
4303731077	12B	ANETH	ANETH UNIT E-118I	E-118SE	40S	24E	18	NESWNW
4303731381	27	ANETH	ANETH UNIT H-314X	H-314X	40S	24E	14	SENESE
4303731382	05	ANETH	ANETH UNIT D-113SE	D-113SE	40S	23E	13	NESENE
4303731383	05	ANETH	ANETH UNIT D-213I	D-213SE	40S	23E	13	NENESE
4303731385	14B	ANETH	ANETH UNIT E-218I	E-218SE	40S	24E	18	NENWSW
4303731386	08	ANETH	ANETH UNIT E-407SW	E-407SW	40S	24E	07	SWSW
4303731396	21	ANETH	ANETH UNIT E-115	E-115	40S	24E	15	N2NWNW
4303731397	21	ANETH	ANETH UNIT F-215	F-215	40S	24E	15	NESENW
4303731398	21	ANETH	ANETH UNIT F-415	F-415	40S	24E	15	NWSESW
4303731408	21	ANETH	ANETH UNIT G-315X	G-315X	40S	24E	15	S2NWSE
4303731409	25	ANETH	ANETH UNIT H-116	H-116	40S	24E	16	W2NENE
4303731529	23	ANETH	ANETH UNIT H-129	H-129	40S	24E	29	SWNENE
4303731531	29	ANETH	ANETH UNIT H-135	H-135	40S	24E	35	NWNENE
4303731537	05	ANETH	UNIT B-412	B-412	40S	23E	12	NWSESW
4303731684	27	ANETH	ANETH UNIT F-214SE	F-214SE	40S	24E	14	SESENW
4303731852	05	ANETH	AU SWD WELL	C-113 LDVL SWD	40S	23E	13	NWNE
4303750011	02	ANETH	NEW DRILL B-414	B-414	40S	23E	14	SESW
4303750036	03	ANETH	NEW DRILL C-123	C-123	40S	23E	23	NWNE
4303750037	03	ANETH	ANETH UNIT	C-223X	40S	23E	23	SWNE
4303750038	02	ANETH	ANETH UNIT A-414X	A-414X	40S	23E	14	SWSW
4303750052	31	ANETH	ANETH UNIT H-236A	H-236A (aka H-236X)	40S	24E	36	SENE
4303750054	16	ANETH	ANETH UNIT E-317X	E-317X	40S	24E	17	NWSW
4303715487	31	ANETH	NAVAJO 1	H-236	40S	24E	36	CSENE
4303715943	27	ANETH	NAVAJO A 7	G-214	40S	24E	14	SWSWNE
4303716031	02	ANETH	ARROWHEAD 8	A-414	40S	23E	14	SWSW
4303716034	01	ANETH	MESA 1	C-411	40S	23E	11	W2SWSE
4303716037	01	ANETH	MESA 2	D-311	40S	23E	11	CNESE
4303716056	29	ANETH	NAVAJO Q 3	E-135	40S	24E	35	SENWNW
4303716060	21	ANETH	NAVAJO E 15	E-308	40S	24E	08	SWNWSW
4303716061	21	ANETH	NAVAJO E 14	E-309	40S	24E	09	SWNWSW

RECEIVED

DEC 21 2017

DIV OF OIL, GAS & MINING

4303716062	16	ANETH	NAVAJO G 7	E-317	40S	24E	17	CNWSW
4303716100	10B	ANETH	NAVAJO-FEDERAL 6 1	G-307	40S	24E	07	NWSE
4303716118	09B	ANETH	NAVAJO FEDERAL 7 1	H-207	40S	24E	07	SENE
4303716125	21	ANETH	NAVAJO E 7	H-410	40S	24E	10	SESESE
4303716127	18	ANETH	NAVAJO D 22	H-422	40S	24E	22	CSESE
4303716131	32	ANETH	NAVAJO F 8	J-129	40S	25E	29	NWNW
4303716223	26	ANETH	ANETH B-2 27	F-227	40S	24E	27	CSENW
4303716228	26	ANETH	ANETH D-2-28	H-228	40S	24E	28	SESENE
4303716230	26	ANETH	ANETH 34-D-4	H-434	40S	24E	34	NESESE
4303716274	05	ANETH	BURTON 31-12	C-112	40S	23E	12	NWNE
4303716275	06	ANETH	FEDERAL 1	C-124	40S	23E	24	CNWNW
4303716276	03	ANETH	A W RICE 3	C-223	40S	23E	23	SWNE
4303716283	08	ANETH	AZTEC-ISMAY-FED 7	E-207	40S	24E	07	SWNW
4303716284	19A	ANETH	NAVAJO FED UNIT 9 1	E-208	40S	24E	08	SWNW
4303716295	27	ANETH	NAVAJO-A 12	F-311	40S	24E	11	S2NESW
4303716302	28	ANETH	NAVAJO C 4	F-426	40S	24E	26	SESW
4303716303	26	ANETH	ANETH 34-B-4	F-434	40S	24E	34	SESW
4303716304	29	ANETH	NAVAJO Q 8	F-435	40S	24E	35	SESW
4303716328	18	ANETH	NAVAJO D 27	H-419	40S	24E	19	SESE
4303716782	26	ANETH	ANETH 27-A-1	E-127	40S	24E	27	CNWNW
4303730236	28	ANETH	ANETH UNIT G-426	G-426	40S	24E	26	SWSE
4303730238	28	ANETH	ANETH UNIT G-425	G-425	40S	24E	25	SESWSE
4303730333	25	ANETH	ANETH UNIT F-416	F-416	40S	24E	16	SESW
4303730369	28	ANETH	ANETH UNIT G-226	G-226	40S	24E	26	SESWNE
4303730371	28	ANETH	ANETH UNIT E-226	E-226	40S	24E	26	CSWNW
4303730634	02	ANETH	ANETH UNIT A-114	A-114	40S	23E	14	SENWNW
4303730644	26	ANETH	ANETH UNIT H-128 REDRILL+E-127X PAIR	H-128X (fka H-128)	40S	24E	28	CNENE
4303730645	32	ANETH	ANETH UNIT J-229	J-229	40S	25E	29	W2SWNW
4303731076	05	ANETH	ANETH UNIT C-313I	C-313SE	40S	23E	13	CSE
4303731078	18	ANETH	UNIT E-121I	E-121SE	40S	24E	21	N2S2NW

RECEIVED

DEC 21 2017

DIV OF OIL, GAS & MINING