

STATE OF UTAH
DEPARTMENT OF NATURAL RESOURCES
DIVISION OF OIL, GAS, AND MINING

5. Lease Designation and Serial No.

Tribal

6. If Indian, Allottee or Tribe Name

Ute

7. Unit Agreement Name

8. Farm or Lease Name

Ute

9. Well No.

2-31A2

10. Field and Pool, or Wildcat

Altamont *Bluebell*

11. Sec., T., R., M., or Blk. and Survey or Area

Section 31 T1S, R2W USM

APPLICATION FOR PERMIT TO DRILL, DEEPEN, OR PLUG BACK

RECEIVED
OCT 17 1985

1a. Type of Work

DRILL

DEEPEN

PLUG BACK

b. Type of Well

Oil Well

Gas Well

Other

Single Zone

Multiple Zone

2. Name of Operator

Utex Oil Company

DIVISION OF OIL
GAS & MINING

3. Address of Operator

1245 E. Brickyard Road, Suite 600 Salt Lake City, Utah 84106

4. Location of Well (Report location clearly and in accordance with any State requirements.*)

At surface

1,012' FNL 1,107 FEL

NE NE

At proposed prod. zone

14. Distance in miles and direction from nearest town or post office*

3 3/4 miles east of Bluebell, Utah

12. County or Parrish

Duchesne

13. State

Utah

15. Distance from proposed* location to nearest property or lease line, ft. (Also to nearest drlg. line, if any)

16. No. of acres in lease

17. No. of acres assigned to this well

640

18. Distance from proposed location* to nearest well, drilling, completed, or applied for, on this lease, ft.

19. Proposed depth

14,600

20. Rotary or cable tools

rotary

21. Elevations (Show whether DF, RT, GR, etc.)

6,401 GR

22. Approx. date work will start*

November 1, 1985

23. PROPOSED CASING AND CEMENTING PROGRAM

Size of Hole	Size of Casing	Weight per Foot	Setting Depth	Quantity of Cement
12 1/4"	9 5/8"	36#	5,000	circulate to surface
8 3/4"	7"	26#	11,500	as necessary
6 1/8"	5"	18#	14,600	as necessary

Utex controls the land within 660' of the well location

CONFIDENTIAL

Water Permit #43-9673 is on file with the State of Utah

APPROVED BY THE STATE
OF UTAH DIVISION OF
OIL, GAS, AND MINING

DATE: 10/24/85

BY: John R. Bay

WELL SPACING: General No. 139-42
4/17/85

IN ABOVE SPACE DESCRIBE PROPOSED PROGRAM: If proposal is to deepen or plug back, give data on present productive zone and proposed new productive zone. If proposal is to drill or deepen directionally, give pertinent data on subsurface locations and measured and true vertical depths. Give blowout preventer program, if any.

24. Signed: [Signature] Title: Executive Secretary Date: 10/16/85

(This space for Federal or State office use)

Permit No. Approval Date

Approved by Title Date

Conditions of approval, if any:

**UTEX OIL COMPANY
WELL LOCATION PLAT
UTE 2-31A2**

LOCATED IN THE NE $\frac{1}{4}$ OF THE NE $\frac{1}{4}$ OF
SECTION 31, T1S, R2W, U.S.B.&M.

#14-20-H62-1801

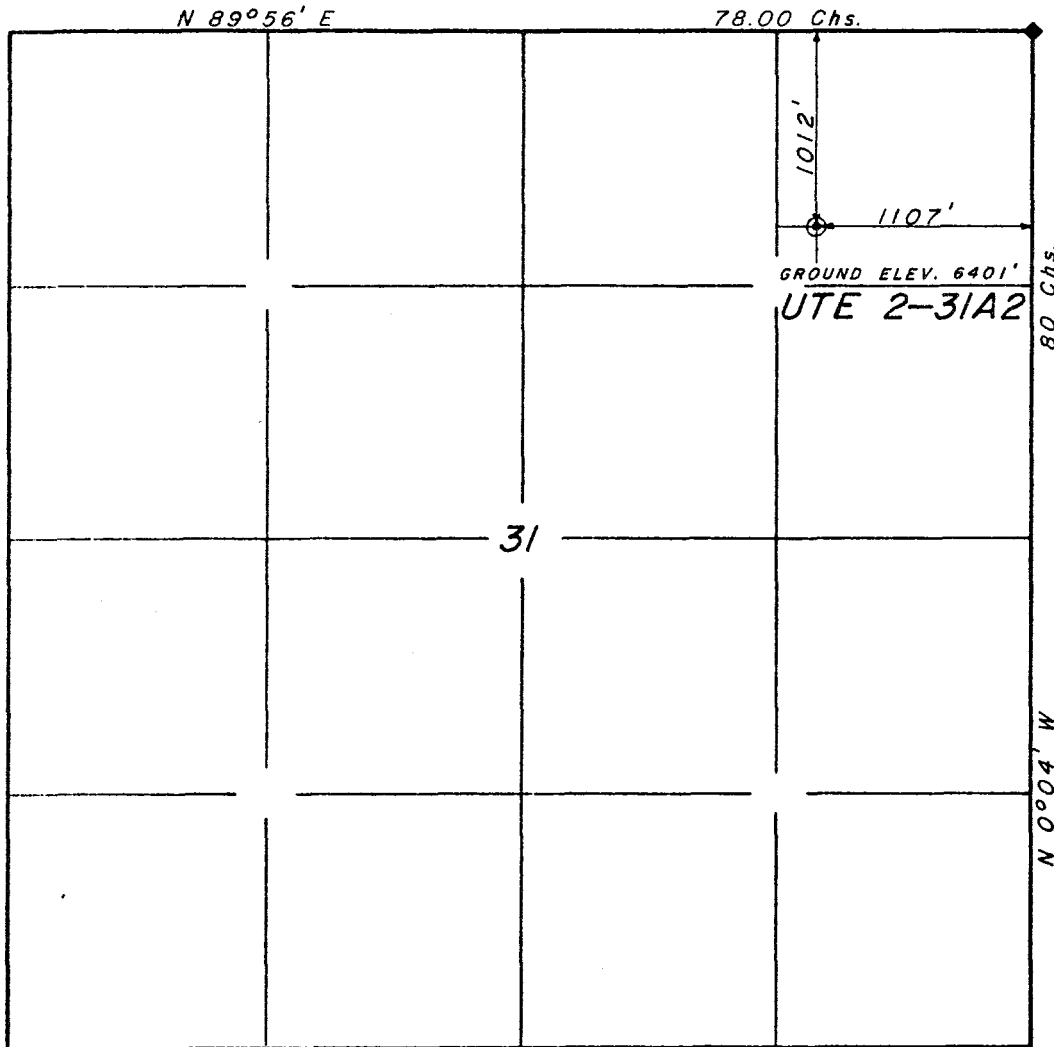

SCALE: 1"=1000'

LEGEND & NOTES

- ◆ ORIGINAL CORNER FOUND AND USED BY THIS SURVEY.

THE GENERAL LAND OFFICE PLAT WAS USED FOR REFERENCE AND CALCULATIONS.

THE BASIS OF BEARINGS FOR THIS SURVEY WAS DETERMINED BY SOLAR OBSERVATIONS.

SURVEYOR'S CERTIFICATE

I hereby certify that this plat was prepared from field notes of an actual survey performed by me, during which the shown monuments were found or established.

Jerry D. Allred

 Jerry D. Allred, Registered Land Surveyor, Cert. No. 3817 (Utah)

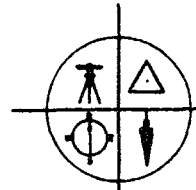

JERRY D. ALLRED & ASSOCIATES
 Surveying & Engineering Consultants

121 North Center Street
 P.O. Drawer C
 DUCHESNE, UTAH 84021
 (801) 738-5352

UTEX OIL COMPANY

SUITE 600
1245 EAST BRICKYARD ROAD
SALT LAKE CITY, UTAH 84106
PHONE (801) 484-2262

October 16, 1985

RECEIVED

OCT 17 1985

DIVISION OF OIL
GAS & MINING

State of Utah
Department of Natural Resources
Division of Oil, Gas and Mining
355 West North Temple
3 Triad Center, Suite 350
Salt Lake City, Utah 84180-1203

Gentlemen:

Enclosed please find the following:

1. Triplicate copies of Application for Permit to Drill the Ute 2-31A2 well, located in the NE $\frac{1}{4}$, NE $\frac{1}{4}$ of Section 31, Township 1 South, Range 2 West, Duchesne County, Utah.
2. Triplicate copies of survey plat.
3. Triplicate copies of well layout plat.
4. Triplicate copies of BOP drawing.
5. Triplicate copies of 10 Point Well Prognosis.

We trust this application is complete and in proper form for your rapid approval of our planned operations. If further information is required, please contact us at the above address or telephone number.

We hereby request that this APD and all other information submitted relative to this well be held confidential for the maximum allowable period of time.

If I may be of further assistance, please advise.

Sincerely,



D. T. Hansen

DTH/mm
Enclosures

**UTEX OIL COMPANY
10 Point Well Prognosis
Ute 2-31A2**

1. Surface formation: Tertiary Uinta Formation
2. Estimated tops of geologic markers:

Top Green River	6,000
Top Wasatch	11,680
3. Estimated depths to water, oil and gas or mineral bearing formations:

0-6,000	Uinta	- Water bearing
6,000-11,680	Green River	- Oil, Gas and Water
11,680 to T.D.	Wasatch	- Oil, Gas and Water
4. Casing program:

Size	Weight	Grade	Depth
9 5/8"	36#	J-55	5,000'
7"	26#	N-80	11,500'
5"	18#	N-80	14,600'
5. Pressure control equipment: See diagram attached to APD.
 Blowout preventers: A series 1500, 5000 psi W.P. hydraulically operated double ram type preventer, with pipe and blind rams, and a 5000 psi, Hydril type preventer will be used.
 A 5,000 psi W.P. hydraulic choke manifold, PVT, and flow sensors will be used.
 Testing Procedure: Before drilling out each casing string, blowout preventers, casing head, and casing will be pressure tested, and blowout preventers will be checked for proper operation each day.
6. Type and characteristics of proposed circulating medium:

0-5,000	Fresh water with gel sweeps
5,000-11,500	Fresh gel mud lightly treated, water loss controlled below 7,000'.
11,500-T.D.	Fresh gel mud, weighted, treated and dispersed as necessary.

Approximately 800 barrels of circulating fluid and adequate bulk barite will be maintained on site.
7. Auxillary Equipment:
 Upper and lower kelly cocks will be used, and a full opening valve will be maintained on the rig floor. A mud logging unit is planned from 7,000' to total depth with 24 hour supervision.
8. Testing and Coring:
 No DST's are planned
 DIL with S.P. and G.R., FD-CN
9. Anticipated Hazards:
 No abnormal temperatures or pressures are anticipated. No hydrogen sulfide is present in this area.
10. Anticipated starting date:
 November 1, 1985 with duration of operations approximately 90 days.

UTEX DRILLING CO.

B O P STACK

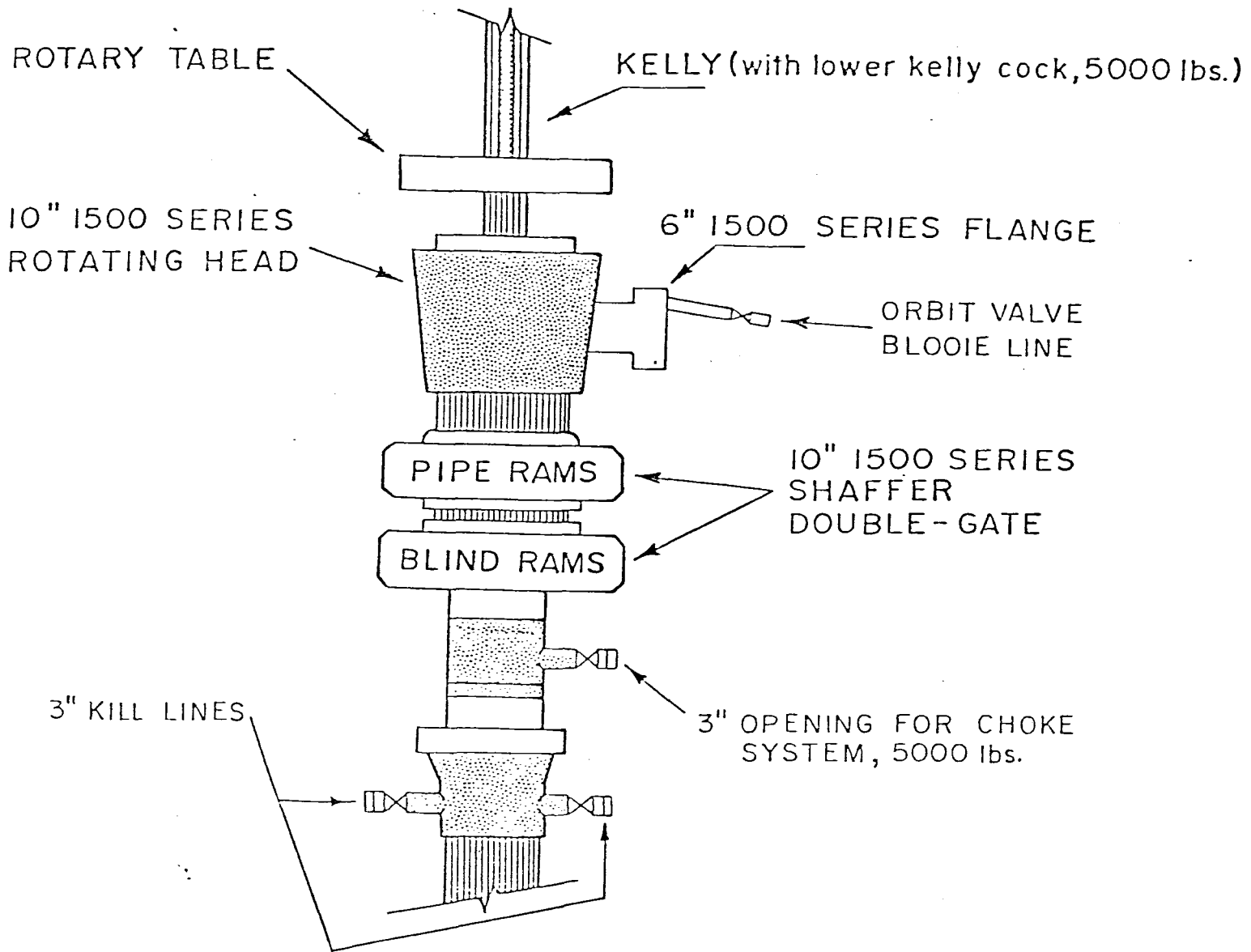

SERIES 1500 EQUIPMENT IS 5000 PSI RATED

NOT TO SCALE

UTEX OIL

WELL LAY

UTE 2

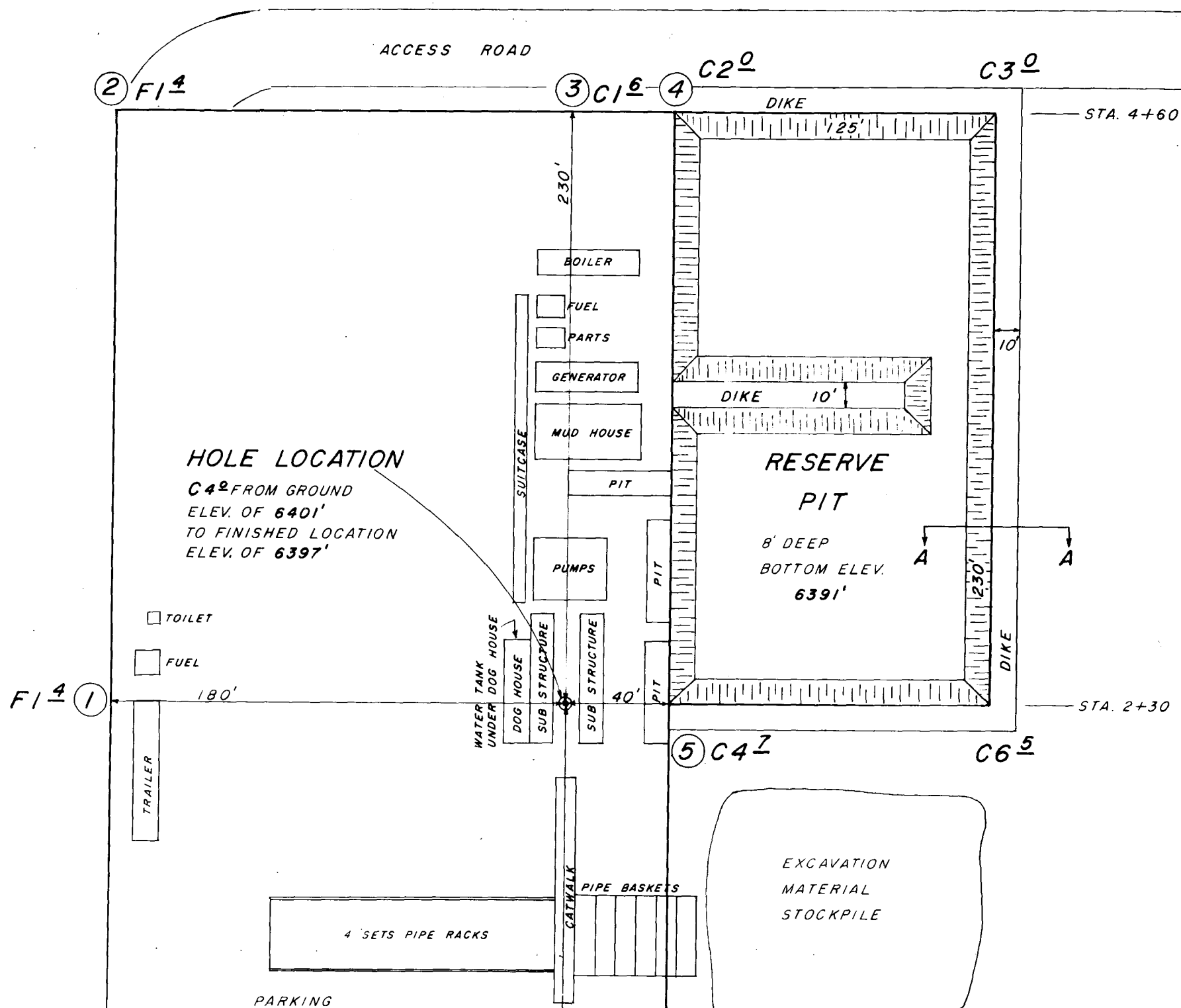

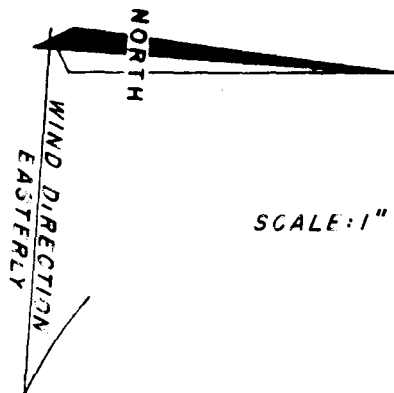
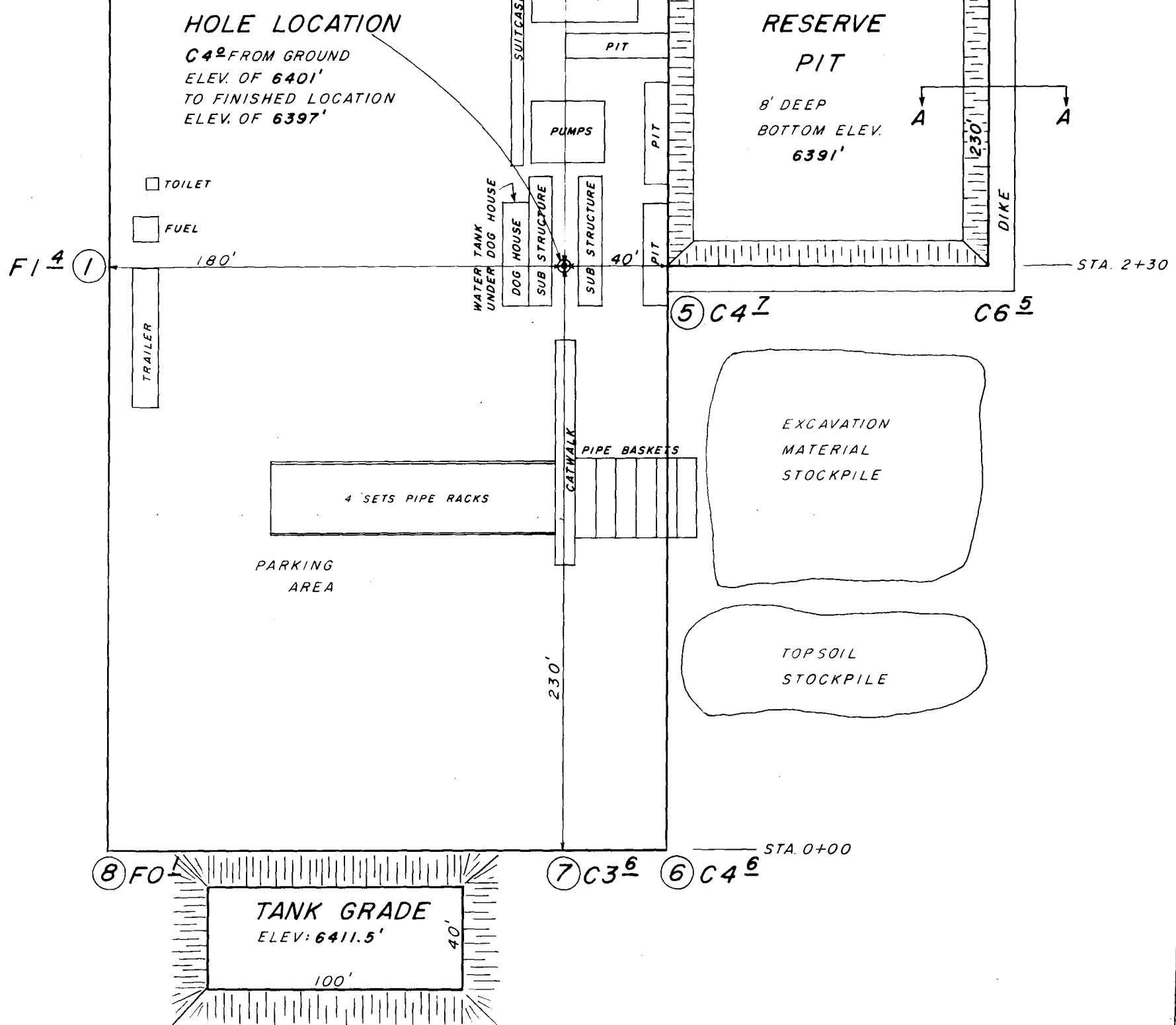

SCALE: 1" = 50'

COMPANY

OUT PLAT

31A2

LOCATED IN THE NE $\frac{1}{4}$ OF THE NE $\frac{1}{4}$ OF
SECTION 31, T1S, R2W, U.S.B.&M.

RECEIVED

OCT 17 1985

DIVISION OF OIL
GAS & MINING

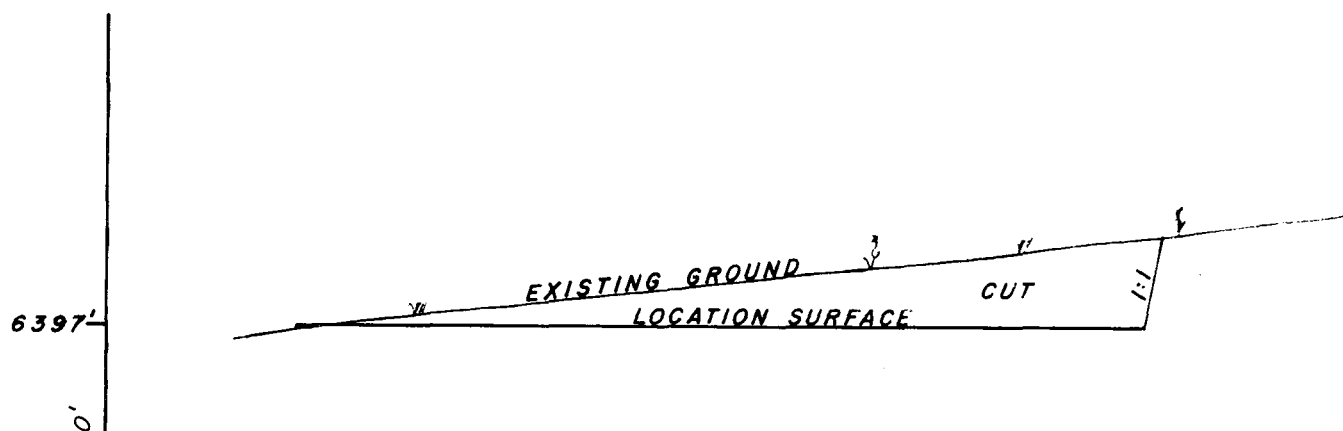
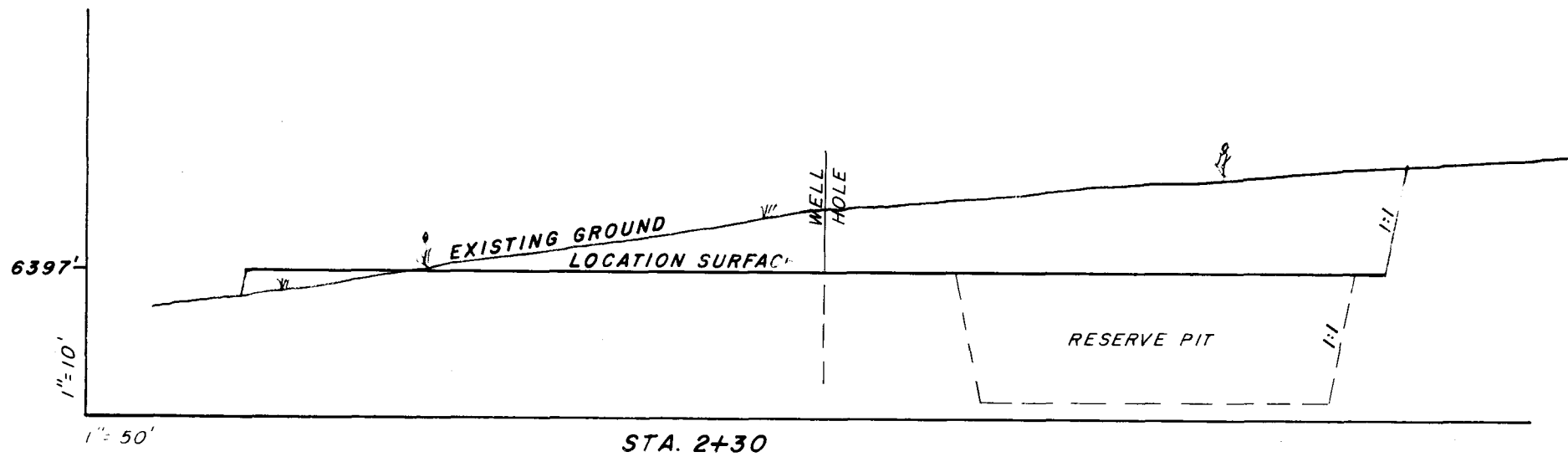
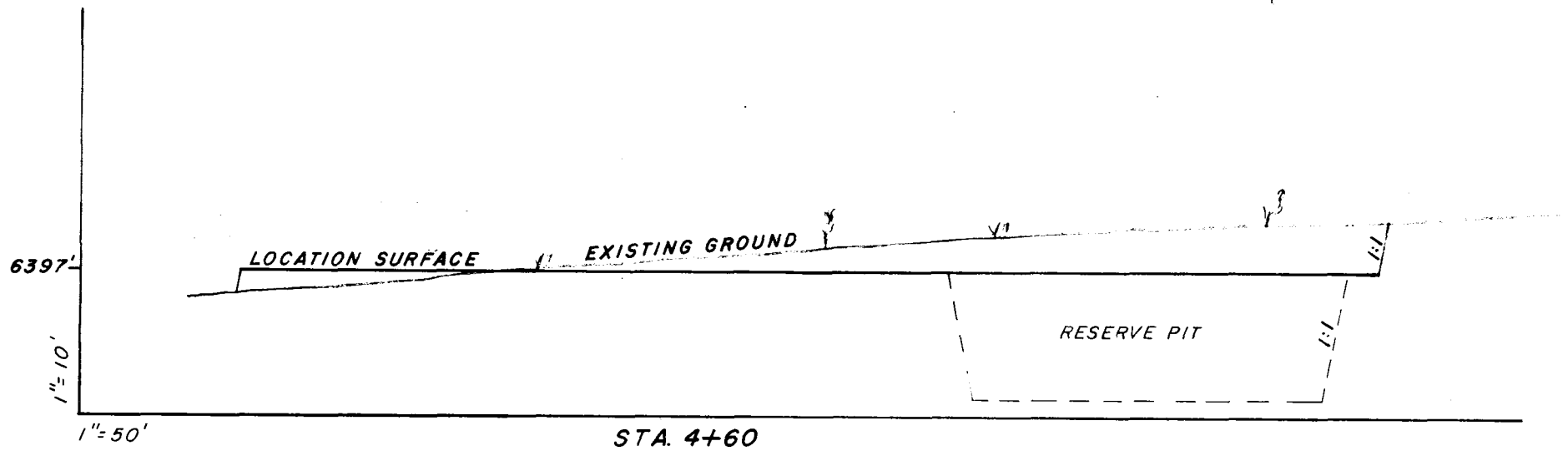

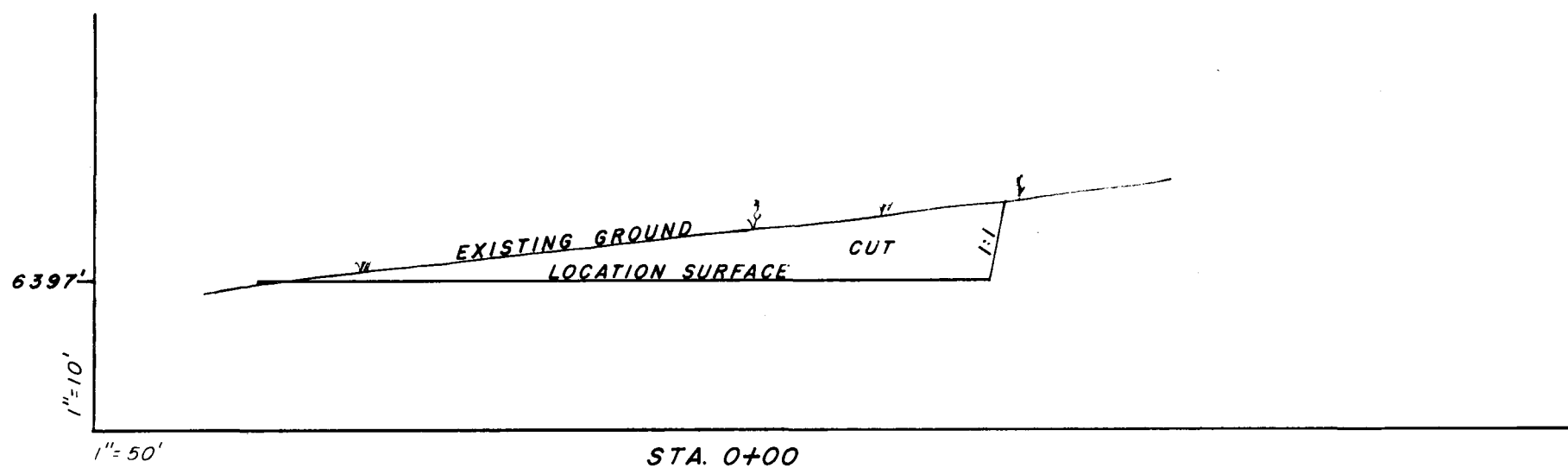
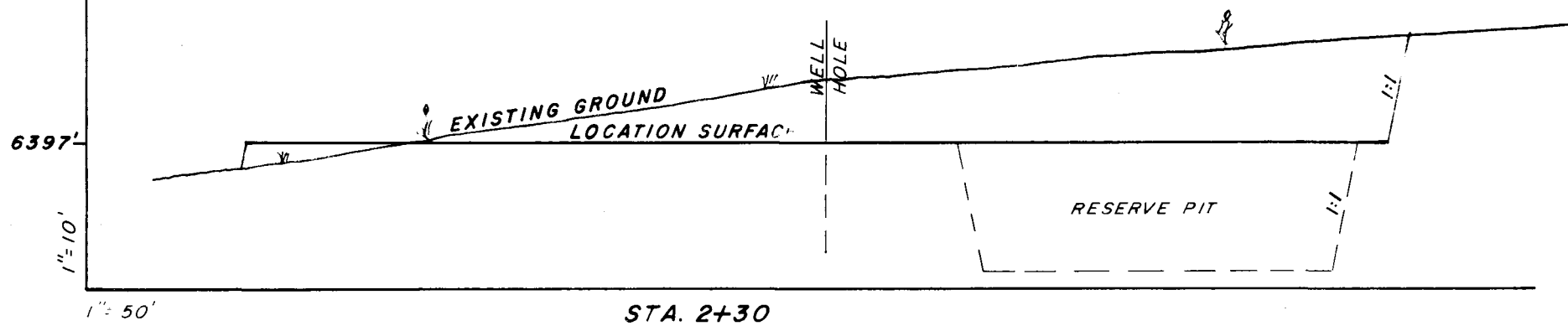

QUANTITIES

APPROXIMATE CUT: 15,000 CU. YDS.

APPROXIMATE FILL: 4,000 CU. YDS.

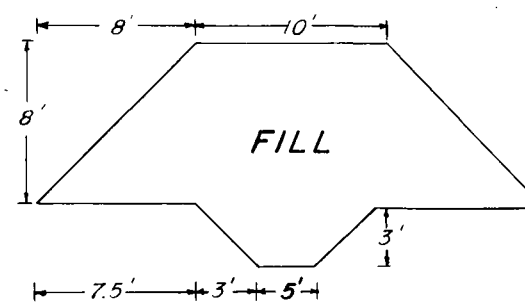

KEYWAY A—A

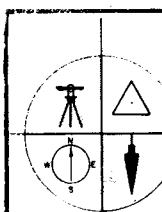

JERRY D. ALLRED & ASSOCIATES
 Surveying & Engineering Consultants

121 North Center Street
 P.O. Drawer C
 DUCHESNE, UTAH 84021
 (801) 738-5352

OPERATOR Utley Oil Co

DATE 10-22-85

WELL NAME Wt 2-31A2

SEC NE NE 31 T 15 R 2W COUNTY Suckman

43-013-31139
API NUMBER

Indian
TYPE OF LEASE

CHECK OFF:

PLAT

BOND

NEAREST WELL

LEASE

FIELD

POTASH OR OIL SHALE

PROCESSING COMMENTS:

Second well -
Water &

APPROVAL LETTER:

SPACING: A-3 _____ UNIT

c-3-a 139-42 4/17/85
CAUSE NO. & DATE

c-3-b

c-3-c

STIPULATIONS:

EXPRESS MAIL ROUTING SLIP

PAM

pk 2:30 12/16

TAMI

TA 2:45 12/16

VICKY

VC 8:40 12-17

CLAUDIA

Cj 4:00 12/16

STEPHANE

~~SB~~ 4:06 "

CHARLES

CP 7:38 12-17

RULA

Rm 8:03 "

MARY ALICE

MAP 8:59 12/17

CONNIE

CD 8:59 12-17

MILLIE

pk 9:30 12/17

PAM



STATE OF UTAH
NATURAL RESOURCES
Oil, Gas & Mining

Norman H. Bangertter, Governor
Dee C. Hansen, Executive Director
Dianne R. Nielson, Ph.D., Division Director

355 W. North Temple • 3 Triad Center • Suite 350 • Salt Lake City, UT 84180-1203 • 801-538-5340

October 24, 1985

Utex Oil Company
1245 E. Brickyard Road, Suite 600
Salt Lake City, Utah 84106

Gentlemen:

Re: Well No. Ute 2-31A2 - NE NE Sec. 31, T. 1S, R. 2W
1012' FNL, 1107' FEL - Duchesne County, Utah

Approval to drill the above-referenced oil well is hereby granted in accordance with the Order of Cause No. 139-42 dated April 17, 1985.

In addition, the following actions are necessary to fully comply with this approval:

1. Spudding notification to the Division within 24 hours after drilling operations commence.
2. Submittal to the Division of completed Form OGC-8-X, Report of Water Encountered During Drilling.
3. Prompt notification to the Division should you determine that it is necessary to plug and abandon this well. Notify John R. Baza, Petroleum Engineer, (Office) (801) 538-5340, (Home) 298-7695, or R. J. Firth, Associate Director, (Home) 571-6068.
4. Compliance with the requirements and regulations of Rule C-27, Associated Gas Flaring, General Rules and Regulations, Oil and Gas Conservation.
5. This approval shall expire one (1) year after date of issuance unless substantial and continuous operation is underway or an application for an extension is made prior to the approval expiration date.

The API number assigned to this well is 43-013-31139.

Sincerely,

R. J. Firth
Associate Director, Oil & Gas

as

Enclosures

cc: Branch of Fluid Minerals
Bureau of Indian Affairs

UNITED STATES
DEPARTMENT OF THE INTERIOR
GEOLOGICAL SURVEY

APPLICATION FOR PERMIT TO DRILL, DEEPEN, OR PLUG BACK

1a. TYPE OF WORK
 DRILL DEEPEN PLUG BACK

b. TYPE OF WELL
 OIL WELL GAS WELL OTHER

2. NAME OF OPERATOR
 UTEX OIL COMPANY

3. ADDRESS OF OPERATOR
 1245 E. Brickyard Road, Suite 600, SLC, Utah 84106

4. LOCATION OF WELL (Report location clearly and in accordance with any State requirements)
 At surface 1,012' FNL 1,107 FEL
 At proposed prod. zone

14. DISTANCE IN MILES AND DIRECTION FROM NEAREST TOWN OR POST OFFICE*
 3 3/4 miles east of Bluebell, Utah

15. DISTANCE FROM PROPOSED LOCATION*
 TO NEAREST PROPERTY OR LEASE LINE, FT.
 (Also to nearest drlg. unit line, if any)

16. NO. OF ACRES IN LEASE

17. NO. OF ACRES ASSIGNED TO THIS WELL

18. DISTANCE FROM PROPOSED LOCATION*
 TO NEAREST WELL, DRILLING, COMPLETED,
 OR APPLIED FOR, ON THIS LEASE, FT.

19. PROPOSED DEPTH

20. ROTARY OR CABLE TOOLS

21. ELEVATIONS (Show whether DF, RT, GR, etc.)

22. APPROX. DATE WORK WILL START*

5. LEASE DESIGNATION AND SERIAL NO.
 14-20-H62-1801

6. IF INDIAN, ALLOTTEE OR TRIBE NAME
 Ute Tribe

7. UNIT AGREEMENT NAME

8. FARM OR LEASE NAME

9. WELL NO.
 2-31A2

10. FIELD AND POOL, OR WILDCAT
 Altamont

11. SEC., T., R., M., OR BLK.
 AND SURVEY OR AREA
 Sec. 31 T1S R2W USM

12. COUNTY OR PARISH

13. STATE
 Duchesne Utah

20. ROTARY OR CABLE TOOLS
 rotary

22. APPROX. DATE WORK WILL START*
 November 15, 1985

RECEIVED
DEC 16 1985

PROPOSED CASING AND CEMENTING PROGRAM

SIZE OF HOLE	SIZE OF CASING	WEIGHT PER FOOT	SETTING DEPTH	QUANTITY OF CEMENT
12 1/4"	9 5/8"	36#	5,000	circulate to surface
8 3/4"	7"	26#	11,500	as necessary
6 1/8"	5"	18#	14,600	as necessary

UTEX CONTROLS THE LAND WITHIN 660' OF THE WELL LOCATION



WATER PERMIT #43-9673 IS ON FILE WITH THE STATE OF UTAH

IN ABOVE SPACE DESCRIBE PROPOSED PROGRAM: If proposal is to deepen or plug back, give data on present productive zone and proposed new productive zone. If proposal is to deepen directionally, give pertinent data on subsurface locations and measured and true vertical depths. Give blowout preventer program, if any.

24. SIGNED [Signature] TITLE Executive Secretary DATE 10-28-85
 (This space for Federal or State office use)

PERMIT NO. _____ APPROVAL DATE _____
 APPROVED BY [Signature] TITLE DISTRICT MANAGER DATE 12-9-85
 CONDITIONS OF APPROVAL, IF ANY:

NOTICE OF APPROVAL

CONDITIONS OF APPROVAL ATTACHED
TO OPERATOR'S COPY

*See Instructions On Reverse Side

ut 089-2 M-14
O. S. & mining



United States Department of the Interior
 BUREAU OF INDIAN AFFAIRS
 UINTAH AND OURAY AGENCY

Fort Duchesne, Utah 84026
 (801) 722-2406 Ext.



IN REPLY REFER TO:

Real Property Management
 Ten. and Mgmt.

December 2, 1985

MEMORANDUM

TO District Manager, Bureau of Land Management
 FROM: Superintendent, Uintah and Ouray Agency
 SUBJECT: Utex Oil Company, Well # Ute 2-31A2
 in the NE1/4 NE1/4, Section 31, T1S, R2W, USM

We (concur with or, recommend) approval of the Application for Permit to Drill subject well.

Based on available information on October 9, 1985, we have cleared the proposed location in the following areas of environmental impact.

- YES NO Listed threatened or endangered species.
- YES NO Critical wildlife habitat.
- YES NO Archaeological or cultural resources.
- YES NO Air quality aspects (to be used only if project is in or adjacent to a Class I area of attainment).
- YES NO Other (if necessary)

REMARKS: Where new road is constructed, existing jeep trail will be blocked on either end so travel will stay on pipeline road.
 Reserved pits will be lined with commercial grade bentonite at the rate of 2 #/sq. ft.
 Tank batteries will be painted juniper green.

The necessary surface protection and rehabilitation requirements are as per

DIVISION/AREA	APPROVED	DATE
Dist. Mgr.		
Assoc. D.M.		
Administration		
Resources		
Operations		
ETC		

[Handwritten Signature]
 Superintendent

DEC 3 1985

BUREAU
 Minerals
 Dia. Mgr.
 Bookcliff

CONDITIONS OF APPROVAL FOR NOTICE TO DRILL

Company Utex Well No. 2-31A2
Location Sec. 31 T1S R2W Lease No. 14-20-H62-1801
Onsite Inspection Date 10-09-85

All lease and/or unit operations will be conducted in such a manner that full compliance is made with applicable laws, regulations (43 CFR 3100), Onshore Oil and Gas Order No. 1, and the approved plan of operations. The operator is fully responsible for the actions of his subcontractors. A copy of these conditions will be furnished the field representative to insure compliance.

A. DRILLING PROGRAM

1. All fresh water and prospectively valuable minerals (as described by BLM at onsite) encountered during drilling, will be recorded by depth and adequately protected. All oil and gas shows will be tested to determine commercial potential.

2. Pressure Control Equipment

After setting the 7" casing test, the ram-type preventers and the annular bag-type preventer shall be tested to a minimum 5,000 psi.

BOP and choke manifold systems will be consistent with API RP 53. Pressure tests will be conducted before drilling out from under all casing strings which are set and cemented in place. Blowout preventer controls will be installed prior to drilling the surface casing plug and will remain in use until the well is completed or abandoned. Preventers will be inspected and operated at least daily to ensure good mechanical working order, and this inspection recorded on the daily drilling report. Preventers will be pressure tested before drilling casing cement plugs.

The District Office should be notified, with sufficient lead time, in order to have a BLM representative on location during pressure testing.

3. Casing Program and Auxiliary Equipment

After setting the 9-5/8" casing test, the ram-type preventers and the annular bag-type preventers shall be tested to a minimum 2,400 psi.

The District Office should be notified, with sufficient lead time, in order to have a BLM representative on location while running all casing strings and cementing.

O, S & mining

4. Mud Program and Circulating Medium

No chromate additives will be used in the mud system on Federal and Indian lands without prior BLM approval to ensure adequate protection of fresh water aquifers.

5. Coring, Logging and Testing Program

Daily drilling and completion reports shall be submitted to this office on a weekly basis.

Whether the well is completed as a dry hole or as a producer, "Well Completion and Recompletion Report and Log" (Form 3160-4) will be submitted not later than 30 days after completion of the well or after completion of operations being performed, in accordance with 43 CFR 3164. Two copies of all logs, core descriptions, core analyses, well-test data, geologic summaries, sample description, and all other surveys or data obtained and compiled during the drilling, workover, and/or completion operations, will be filed with Form 3160-4. Samples (cuttings, fluids, and/or gases) will be submitted when requested by the authorized officer (AO).

6. Notifications of Operations

No location will be constructed or moved, no well will be plugged, and no drilling or workover equipment will be removed from a well to be placed in a suspended status without prior approval of the AO. If operations are to be suspended, prior approval of the AO will be obtained and notification given before resumption of operations.

The spud date will be reported orally to the AO within 48 hours after spudding. If the spudding occurs on a weekend or holiday, the report will be submitted on the following regular work day. The oral report will be followed up with a Sundry Notice.

In accordance with Onshore Oil and Gas Order No. 1, this well will be reported on Form 3160-6 "Monthly Report of Operations", starting with the month in which operations commence and continue each month until the well is physically plugged and abandoned. This report will be filed, in duplicate, to the Vernal BLM District Office, 170 South 500 East, Vernal, Utah 84078.

Immediate Report: Spills, blowouts, fires, leaks, accidents, or any other unusual occurrences shall be promptly reported in accordance with the requirements of NTL-3A or its revision.

If a replacement rig is contemplated for completion operations, a "Sundry Notice" (Form 3160-5) to that effect will be filed, for prior approval of the AO, and all conditions of this approved plan are applicable during all operations conducted with the replacement rig.

Should the well be successfully completed for production, the AO will be notified when the well is placed in a producing status. Such notification will be sent by telegram or other written communication, not later than 5 days following the date on which the well is placed on production.

Pursuant to NTL-2B, with the approval of a District Engineer, produced water may be temporarily disposed of into unlined pits for a period of up to 90 days. During the period so authorized, an application for approval of the permanent disposal method, along with the required water analysis and other information, must be submitted to the District Engineer.

Pursuant to NTL-4A, lessees or operators are authorized to vent/flare gas during initial well evaluation tests, not exceeding a period of 30 days or the production of 50 MMCF of gas, whichever occurs first. An application must be filed with the District Engineer and approval received, for any venting/flaring of gas beyond the initial 30 day or authorized test period.

A schematic facilities diagram as required by 43 CFR 3162.7-2, 3162.7-3, and 3162.7-4 shall be submitted to the appropriate District Office within 30 days of installation or first production, whichever occurs first. All site security regulations as specified in 43 CFR 3162.7 shall be adhered to. All product lines entering and leaving hydrocarbon storage tanks will be effectively sealed in accordance with 43 CFR 3162.7-4.

A first production conference will be scheduled within 15 days after receipt of the first production notice.

No well abandonment operations will be commenced without the prior approval of the AO. In the case of newly drilled dry holes or failures, and in emergency situations, oral approval will be obtained from the AO. A "Subsequent Report of Abandonment" Form 3160-5, will be filed with the AO within 30 days following completion of the well for abandonment. This report will indicate where plugs were placed and the current status of surface restoration. Final abandonment will not be approved until the surface reclamation work required by the approved APD or approved abandonment notice has been completed to the satisfaction of the AO or his representative, or the appropriate Surface Managing Agency.

Pursuant to Onshore Oil and Gas Order No. 1, lessees and operators have the responsibility to see that their exploration, development, production, and construction operations are conducted in a manner which conforms with applicable Federal laws and regulations and with State and local laws and regulations to the extent that such State and local laws are applicable to operations on Federal or Indian lands.

7. Other Information

All loading lines will be placed inside the berm surrounding the tank battery.

All site security guidelines identified in 43 CFR 3162.7 regulations will be adhered to.

All off-lease storage, off-lease measurement, or commingling on-lease or off-lease will have prior written approval from the AO.

Gas meter runs for each well will be located within 500 feet of the wellhead. The gas flowline will be buried or anchored down from the wellhead to the meter and 500 feet downstream of the meter run or any production facilities. Meter runs will be housed and/or fenced.

The oil and gas measurement facilities will be installed on the well location. The oil and gas meters will be calibrated in place prior to any deliveries. Tests for meter accuracy will be conducted monthly for the first three months on new meter installations and at least quarterly thereafter. The AO will be provided with a date and time for the initial meter calibration and all future meter proving schedules. A copy of the meter calibration reports will be submitted to the Vernal District Office. All meter measurement facilities will conform with the API standards for liquid hydrocarbons and the AGA standard for natural gas measurement.

The use materials under BLM jurisdiction will conform to 43 CFR 3610.2-3.

There will be no deviation from the proposed drilling and/or work-over program without prior approval from the AO. Safe drilling and operating practices must be observed. All wells, whether drilling, producing, suspended, or abandoned will be identified in accordance with 43 CFR 3162.

"Sundry Notice and Report on Wells" (Form 3160-5) will be filed for approval for all changes of plans and other operations in accordance with 43 CFR 3162.3-2.

Revised October 1, 1985

Date APD Received 12/03/85

CONDITIONS OF APPROVAL
FOR THE SURFACE USE PROGRAM OF THE
APPLICATION FOR PERMIT TO DRILL

Company/Operator Utex

Well Name & Number 2-31A2

Lease Number 14-20-H62-1801

Location NE ¼ NE ¼ Sec. 31 T. 1 S. R. 2 W.

Surface Ownership BIA (Ute Tribal)

THIRTEEN POINT SURFACE USE PROGRAM:

Multipoint Requirements to Accompany APD

Additional Surface Stipulations for BIA:

The operator or his contractor shall contact the BLM and BIA Offices at (801) 789-1362 (BLM) and (801) 722-2406 (BIA) between 24 and 48 hours prior to construction activities. Contact Amy Heuslein-BLM; Ken Young-BIA.

Where the new access road is constructed, the existing jeep trail will be blocked on either end so travel will stay on pipeline road.

In the event after-hour approvals are necessary, please contact one of the following individuals:

Craig M. Hansen (801) 247-2318
Assistant District Manager
for Minerals

Gerald E. Kenczka (801) 781-1190
Petroleum Engineer

R. Allen McKee (801) 781-1368
Petroleum Engineer

DIVISION OF OIL, GAS AND MINING

CONFIDENTIALSPUDDING INFORMATION

API #43-013-31139

NAME OF COMPANY: UTEX OIL COMPANYWELL NAME: UTE 2-31A2SECTION NE NE 31 TOWNSHIP 1S RANGE 2W COUNTY DuchesneDRILLING CONTRACTOR Hardrock Rat Hole

RIG # _____

SPUDDED: DATE 1-¹³~~17~~-86TIME 10:00 AMHOW Dry Hole SpudderDRILLING WILL COMMENCE U. S. Drilling #23REPORTED BY Connie RomeroTELEPHONE # 738-2552DATE 1-13-86 SIGNED AS

State of Utah
County SR

DOUBLE "D" ENTERPRISES

B.O.P. Test Report

B.O.P. TEST PERFORMED ON (DATE)..... 1-26-86

OIL CO.: Utex Oil

WELL NAME & NUMBER..... Ute 2-31-A2

SECTION..... 31

TOWNSHIP..... 2S

RANGE..... 2W

COUNTY..... Duchense, Utah

DRILLING CONTRACTOR..... Montgomery Drilling #43

INVOICES BILLED FROM: **DOUBLE "D" ENTERPRISES, INC.**
213 Pine Street - Box 560
Shoshoni, Wyoming 82649
Phone: (307) 876-2308 or (307) 876-2234

Double 'D'
608 North Vernal Ave
Vernal Utah,
84078
801-781-0448
0449

TESTED BY: **DOUBLE "D" ENTERPRISES, INC.**
712 Morse Lee Street
Evanston, Wyoming 82930
Phone: (307) 789-9213 or (307) 789-9214

OIL CO. SITE REPRESENTATIVE..... Jerry Bryant

RIG TOOL PUSHER..... Dick Pollard

TESTED OUT OF..... Vernal

NOTIFIED PRIOR TO TEST: Utah Oil & Gas

COPIES OF THIS TEST REPORT SENT COPIES TO: Utah Oil & Gas
Montgomery Office - Vernal
Utex Site Rep.
Montgomery Site Rep.

ORIGINAL CHART & TEST REPORT ON FILE AT: Vernal.....OFFICE

ec-31
KUN-25
page-2 w

DOUBLE D TESTING

Double D
Company

DELIVERY TICKET

Montgomery, Utah
P.O. Box 1034
Montgomery, Utah 84078

No 2702

RENTED TO Montgomery Drilling Co. NO. Rig # 43
Dallas, Texas DATE 1-26-86

ORDERED BY Dick Ballou WELL NO. 2-31-AZ

Rental begins when tools leave the yard and ends when they are returned. Rental day starts at midnight and part day shall be charged as full day.

TRANSPORTATION - ✓
DOUBLE D Portable BLOC
First eight hour test
Additional eight hours

095 HGT
lie of cylinder

Items Tested:
PIPE runs to 5000 #
BLIND runs to 5000 #
runs to Choke Line 5000 #
runs to 5000 #

All Tests
Held 15
minutes

TEST SUBS 10" OCT TEST PLUG @ 150# - N/C
OTHER: 10" OCT RETRIEVED @ 150# - N/C
3-4 1/2" IF TEST SUB @ 50# - N/C
50 gallons of methanol @ 2# 100#

Accumulator Pressure @ 3000
ANNULAR on accumulator - 1000
Ram closing time - 9 SECONDS
ANNULAR closing time - 18 SECONDS
Fixed all seals on BOP & Kookey
lines - changed out head & stem
ON SUPPLY LINE
Closed casing head valve & set wear
ring when done - filled mudfield & choke
line w/ methanol - helped cross nipple - up

We Appreciate Your Business Thank you TOTAL:

TERMS NET CASH - NO DISCOUNTS
Equipment Are Rented...
injuries to any persons or for any
ment, or that may be caused by
injuries and/or property damage
rental charges. Lessee assumes
in as good condition as it was
aged beyond repair will be
paid for by the Lessee. Trans-
portation charges must be
TOOLS AND EQUIPMENT
to the carrier selected by the
TERMS: Net Cash...
following date of invoice...

Delivered By: Shane...
By: Shane...
COPY

COMPANY

LEASE AND WELL NAME #

DATE OF TEST

RIG # AND NAME

TEST #	TIME	
	8 ¹⁵ am	arrive on location
	8 ¹⁵ - 9 ³⁰	UNLOAD TRUCK rig up Hoses Help N/U Help P/U mouse Hole & joint & Test tools Hook up Koomex lines Rig up tongs P/U safety valves Kelly up Rig up test eq. chain Kelly Back to Rathole to have working room on Floor
①	9 ³⁰ - 9 ⁴⁵	power Kelly 5000 15 min OK
②	9 ⁴⁵ - 10 ⁰⁵	Upper Kelly 5000 15 min OK During this time of testing I made up test eq. ran plug & filled stack w/ water & before running plug. we checked out Rams - closed & opened to make sure of correct hook-up
③ NO TEST	10 ⁰⁵ - 11 ²⁰	Tie into manifold w/ hose to TEST BLINDS TEST attempts against BLINDS Can't get No pressure work BLINDS several times Can't get it to pressure By up Flowing By Rams RUN accumulator manifold pressure up still Flowing By
	11 - 11 ⁴⁵	Pull plug to look at BLINDS BLINDS NOT closing trace accumulator lines - Found quick coupling separated - Fix check rest of couplings Run plug Back in fill stack
④ NO TEST	11 ⁴⁵ - 12 ¹⁵	Test attempt against BLINDS leaking at Flange on choke line at mud cross - Fix
⑤	12 ¹⁵ - 12 ³⁰	TEST BLINDS, 1st valve on Kill line & 5 manifold valves

COMPANY

LEASE AND WELL NAME #

DATE OF TEST

RIG # AND NAME

TEST#

TIME

5000 15 minutes OK

During this test I made up circulating sub & safety valves on top of drill pipe

(6)
NO TEST

12³⁰-1⁰⁰

RUN joint close pipes test attempt against pipes heading ON Ram door - tighten door

(7)

1⁰⁰-1¹⁵

Test Pipes & TIW & 2ND valve ON Kill line & valve ON choke line 5000 15 min OK

(8)

1¹⁵-1³⁵

Test pipes, Dart valve, check valve, HCR 5000 15 minutes OK

(9)

1³⁵-2⁰⁰

Work & Close Hydril open pipes open HCR Test Hydril, check valve, Dart, & Riser gauge valve ON manifold 2500 15 min OK

2⁰⁰-2³⁰

Pull plug Rig DOWN Test Eq. & valves Rig up Retrieve RUN & set wear ring Rig DOWN Retriever Kelly Back Rig DOWN & lay DOWN Test Equipment

(10)
NO TEST

2³⁰-4⁰⁰

At this time Rig can go in hole Rig up to manifold to Test Test attempt ON manifold valves leaking at Flange IN Back of super choke & through & out super choke head fix flange leak call & Talk to Totco take head apart & clean & put Back together still leaking Totco Brought New head out - installed it

(11)

4-4¹⁵

Test super choke & 4 manifold valve 5000 15 minutes - OK

COMPANY

LEASE AND WELL NAME #

DATE OF TEST

RIG # AND NAME

TEST# TIME

Casing pressure gauge on
choke panel was hooked up
to D.P. gauge - switched
Casing pressure gauge reads
OK

(12)

4¹⁵ - 4³⁵

Switch valves Test 9
manifold valves 5000 15
minutes OK

4³⁵ - 5⁰⁰

Rig DOWN spool up LOAD
TRUCK

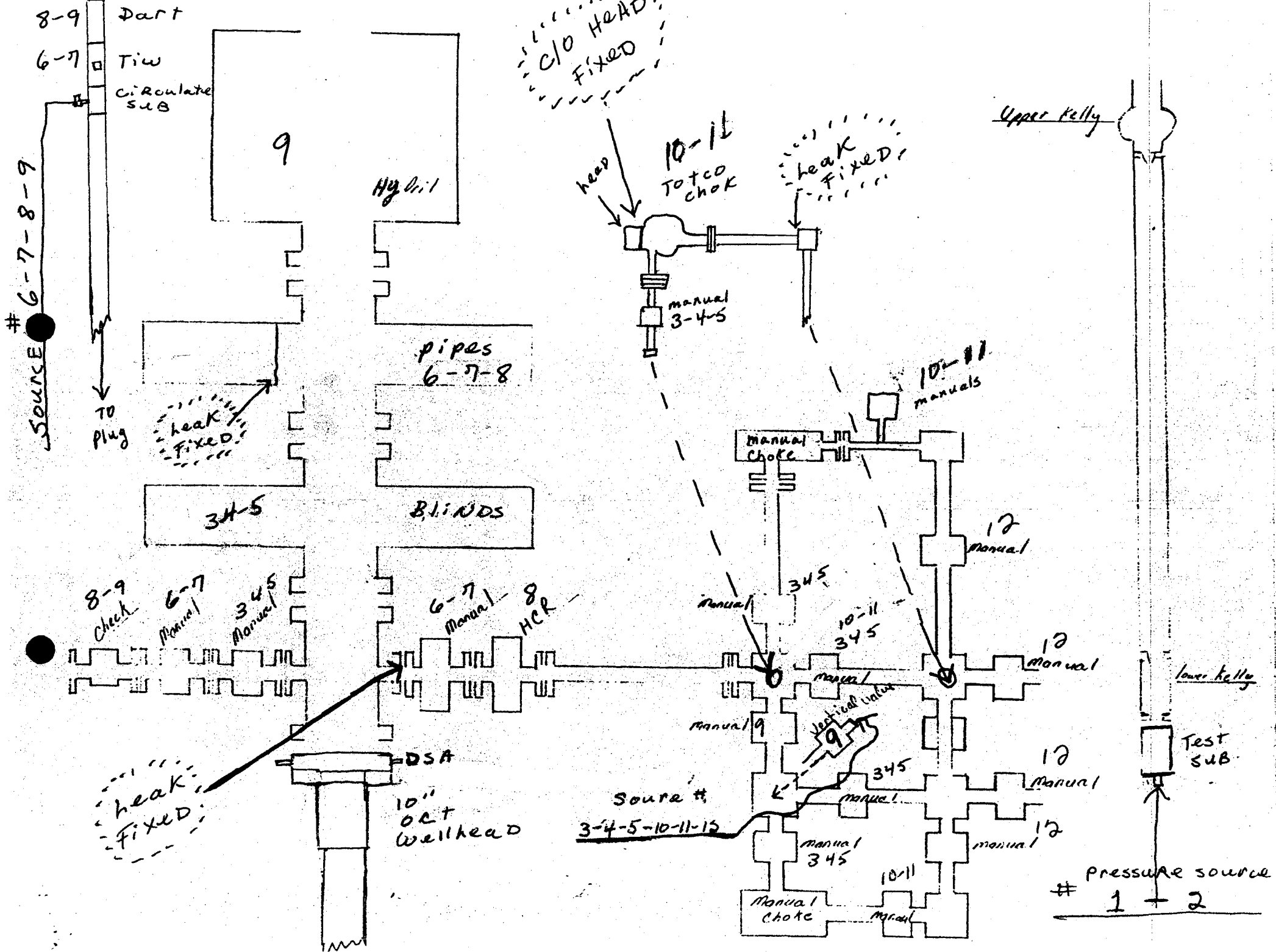

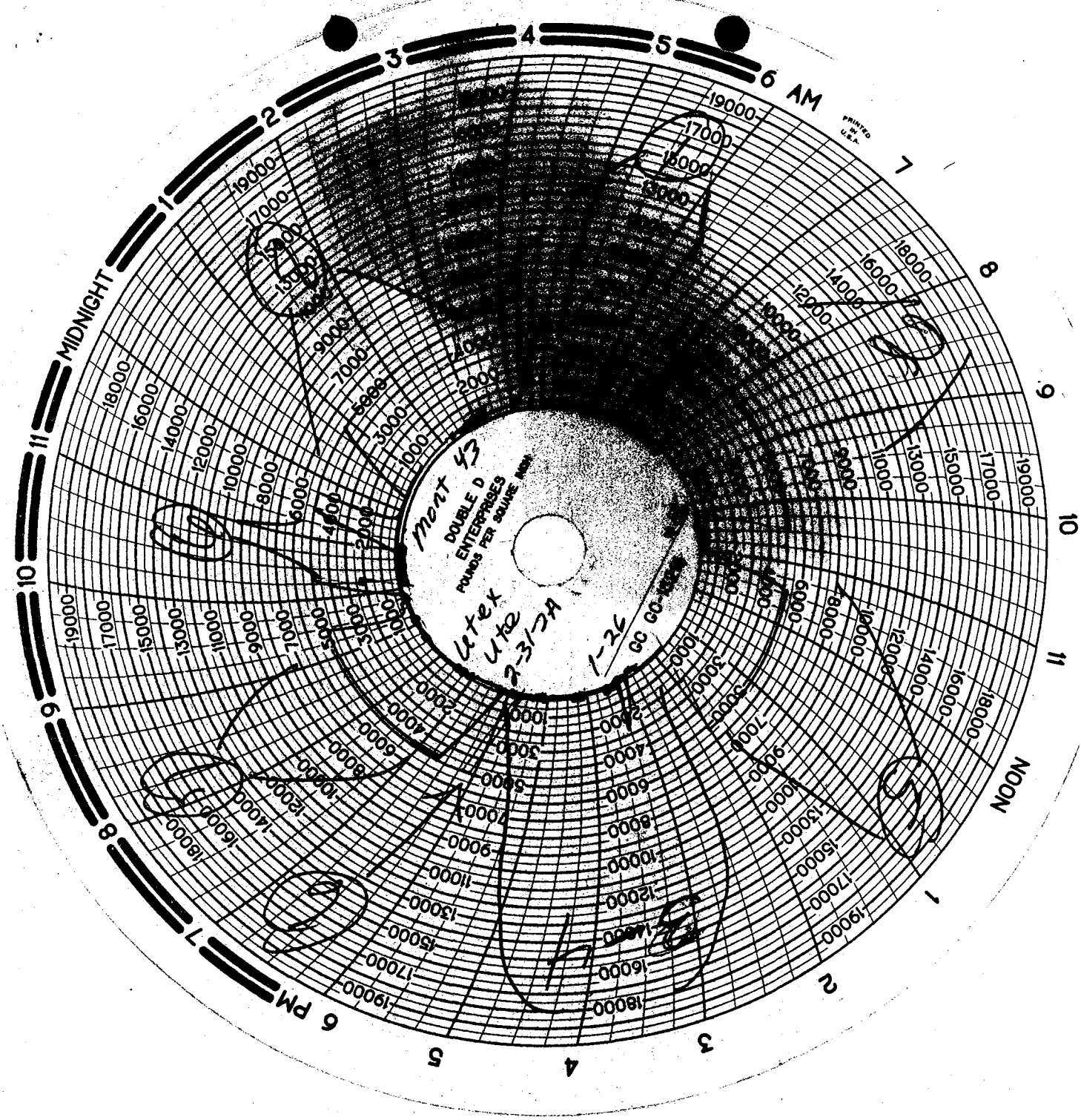

PRINTED
IN
U.S.A.

ment 43
DOUBLE D
ENTERPRISES
POUNDS PER SQUARE INCH

Utex
Ute
2-31-7A
1-26
GO GO

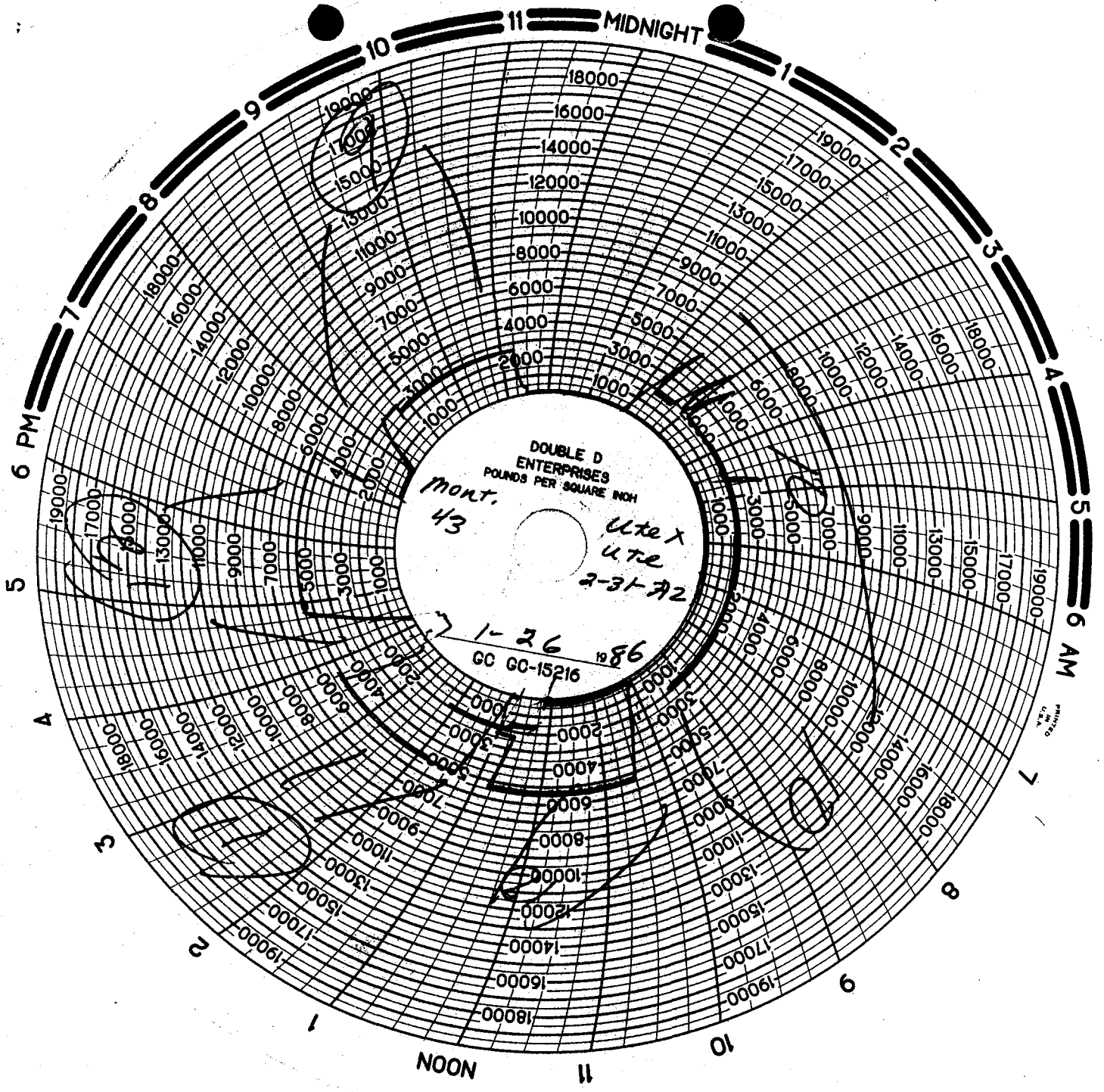

DOUBLE D
ENTERPRISES
POUNDS PER SQUARE INCH

Mont.
43

Ute x
Ute
2-21-72

1-26-86
GC GC-15216

W.P. QUINN

NAME	ACTION CODE(S)	INTL
NORM		<i>m</i>
TAMI		
VICKY		
CLAUDIA		
STEPHANE		
CHARLES		
RULA		
MARY ALICE		
CONNIE		
MILLIE		
PAM	<i>FILE</i>	

Required Action Code

1. Data Entry
2. Filming
3. Posting
 - a. Card Index
 - b. File Label
 - c. Lists
4. Bonding Verification
5. Other (See Norm)

STATE OF UTAH
DEPARTMENT OF NATURAL RESOURCES
DIVISION OF OIL, GAS, AND MINING

Submit in triplicate*
(See instructions on reverse side)

SUNDRY NOTICES AND REPORTS ON WELLS

(Do not use this form for proposals to drill or to deepen or plug back to a different reservoir. Use "APPLICATION FOR PERMIT—" for such proposals.)

1. <input type="checkbox"/> OIL WELL <input checked="" type="checkbox"/> GAS WELL <input type="checkbox"/> OTHER		5. LEASE DESIGNATION AND SERIAL NO. Tribal
2. NAME OF OPERATOR Utex Oil Company		6. IF INDIAN, ALLOTTEE OR TRIBE NAME Ute
3. ADDRESS OF OPERATOR Suite 600, 1245 East Brickyard Road, Salt Lake City, Utah 84106		7. UNIT AGREEMENT NAME
4. LOCATION OF WELL (Report location clearly and in accordance with any State requirements.* See also space 17 below.) At surface 1,012' FNL 1,107' FEL		8. FARM OR LEASE NAME UTE
14. PERMIT NO. 43-013-31139		9. WELL NO. 2-31A2
15. ELEVATIONS (Show whether OF, RT, GR, etc.) 6,401 GR		10. FIELD AND POOL, OR WILDCAT Bluebell
		11. SEC., T., R., M., OR BLK. AND SURVEY OR AREA Sec. 31 T1S R2W USM
		12. COUNTY OR PARISH 13. STATE Duchesne Utah

16. Check Appropriate Box To Indicate Nature of Notice, Report, or Other Data

NOTICE OF INTENTION TO:		SUBSEQUENT REPORT OF:	
TEST WATER SHUT-OFF <input type="checkbox"/>	PULL OR ALTER CASING <input type="checkbox"/>	WATER SHUT-OFF <input type="checkbox"/>	REPAIRING WELL <input type="checkbox"/>
FRACTURE TREAT <input type="checkbox"/>	MULTIPLE COMPLETE <input type="checkbox"/>	FRACTURE TREATMENT <input type="checkbox"/>	ALTERING CASING <input type="checkbox"/>
SHOOT OR ACIDIZE <input type="checkbox"/>	ABANDON* <input type="checkbox"/>	SHOOTING OR ACIDIZING <input type="checkbox"/>	ABANDONMENT* <input type="checkbox"/>
REPAIR WELL <input type="checkbox"/>	CHANGE PLANS <input type="checkbox"/>	(Other) <u>Drilling</u>	
(Other) <input type="checkbox"/>		(NOTE: Report results of multiple completion on Well Completion or Recompletion Report and Log form.)	

17. DESCRIBE PROPOSED OR COMPLETED OPERATIONS (Clearly state all pertinent details, and give pertinent dates, including estimated date of starting any proposed work. If well is directionally drilled, give subsurface locations and measured and true vertical depths for all completions and shuttles pertinent to this work.)

Spudded well at 7:00 A.M. on January 18, 1986

January 19, 1986 through January 25, 1986
Drilled from 0' to 5,000' in the Uintah formation

January 26, 1986 through February 1, 1986
Drilled from 5,000' to 7,852' in the Green River formation
Ran a total of 120 joints of 9 5/8" 36# casing, cemented.

February 2, 1986 through February 8, 1986
Drilled from 7,852' to 10,170' in the Green River formation

February 9, 1986 through February 15, 1986
Drilled from 10,170' to 11,500' in the Green River formation

RECEIVED
FEB 20 1986

DIVISION OF
OIL, GAS & MINING

CONFIDENTIAL

18. I hereby certify that the foregoing is true and correct

SIGNED James D. Swing TITLE Secretary DATE 2-19-86

(This space for Federal or State office use)

APPROVED BY _____ TITLE _____ DATE _____
CONDITIONS OF APPROVAL, IF ANY:

*See Instructions on Reverse Side

*Copy
File*

STATE OF UTAH
DEPARTMENT OF NATURAL RESOURCES
DIVISION OF OIL, GAS, AND MINING

SUNDRY NOTICES AND REPORTS ON WELLS

(Do not use this form for proposals to drill or to deepen or plug back to a different reservoir.
Use "APPLICATION FOR PERMIT—" for such proposals.)

1. OIL WELL GAS WELL OTHER

2. NAME OF OPERATOR
Utex Oil Company

3. ADDRESS OF OPERATOR
Suite 600, 1245 East Brickyard Road, Salt Lake City, Utah 84106

4. LOCATION OF WELL (Report location clearly and in accordance with any State requirements.*
See also space 17 below.)
At surface

1,012' FNL 1,107' FEL

14. PERMIT NO.
43-013-31139

15. ELEVATIONS (Show whether DF, RT, GR, etc.)
6,401 GR

5. LEASE DESIGNATION AND SERIAL NO.
Tribal

6. IF INDIAN, ALLOTTEE OR TRIBE NAME
Ute

7. UNIT AGREEMENT NAME

8. FARM OR LEASE NAME
Ute

9. WELL NO.
2-31A2

10. FIELD AND POOL, OR WILDCAT
Bluebell

11. SEC., T., R., M., OR BLK. AND SURVEY OR ABBA
Sec. 31 T1S R2W USM

12. COUNTY OR PARISH
Duchesne

13. STATE
Utah

16. Check Appropriate Box To Indicate Nature of Notice, Report, or Other Data

NOTICE OF INTENTION TO:		SUBSEQUENT REPORT OF:	
TEST WATER SHUT-OFF <input type="checkbox"/>	PULL OR ALTER CASING <input type="checkbox"/>	WATER SHUT-OFF <input type="checkbox"/>	REPAIRING WELL <input type="checkbox"/>
FRACTURE TREAT <input type="checkbox"/>	MULTIPLE COMPLETE <input type="checkbox"/>	FRACTURE TREATMENT <input type="checkbox"/>	ALTERING CASING <input type="checkbox"/>
SHOOT OR ACIDIZE <input type="checkbox"/>	ABANDON* <input type="checkbox"/>	SHOOTING OR ACIDIZING <input type="checkbox"/>	ABANDONMENT* <input type="checkbox"/>
REPAIR WELL <input type="checkbox"/>	CHANGE PLANS <input type="checkbox"/>	(Other) <u>Drilling</u> <input type="checkbox"/>	

(NOTE: Report results of multiple completion on Well Completion or Recompletion Report and Log form.)

17. DESCRIBE PROPOSED OR COMPLETED OPERATIONS (Clearly state all pertinent details, and give pertinent dates, including estimated date of starting any proposed work. If well is directionally drilled, give subsurface locations and measured and true vertical depths for all markers and zones pertinent to this work.)*

February 16, 1986 through February 22, 1986
Drilled from 11,500' to 11,846' in the Wasatch formation
Ran a total of 275 joints of 7" 26# casing, cemented.

February 23, 1986 through March 1, 1986
Drilled from 11,846' to 12,365' in the Wasatch formation.

March 2, 1986 through March 8, 1986
Drilled from 12,365' to 12,890' in the Wasatch formation

March 9, 1986 through March 15, 1986
Drilled from 12,890' to 13,557' in the Wasatch formation

RECEIVED
MAR 21 1986

DIVISION OF
OIL, GAS & MINING

CONFIDENTIAL

18. I hereby certify that the foregoing is true and correct

SIGNED James D. Swamy TITLE Secretary DATE 3-18-86

(This space for Federal or State office use)

APPROVED BY _____ TITLE _____ DATE _____
CONDITIONS OF APPROVAL, IF ANY:

STATE OF UTAH
DEPARTMENT OF NATURAL RESOURCES
DIVISION OF OIL, GAS, AND MINING

<p>SUNDRY NOTICES AND REPORTS ON WELLS (Do not use this form for proposals to drill or to deepen or plug back to a different reservoir. Use "APPLICATION FOR PERMIT—" for such proposals.)</p>		<p>5. LEASE DESIGNATION AND SERIAL NO. Tribal</p> <p>6. IF INDIAN, ALLOTTEE OR TRIBE NAME</p> <p>7. UNIT AGREEMENT NAME</p> <p>8. FARM OR LEASE NAME Ute</p> <p>9. WELL NO. 2-31A2</p> <p>10. FIELD AND POOL, OR WILDCAT Bluebell</p> <p>11. SEC., T., E., M., OR BLE. AND SURVEY OR AREA Sec. 31 T1S R2W USM</p> <p>12. COUNTY OR PARISH 13. STATE Duchesne Utah</p>
<p>1. OIL WELL <input checked="" type="checkbox"/> GAS WELL <input type="checkbox"/> OTHER</p> <p>2. NAME OF OPERATOR Utex Oil Company</p> <p>3. ADDRESS OF OPERATOR Suite 600, 1245 East Brickyard Road, Salt Lake City, Utah 84106</p> <p>4. LOCATION OF WELL (Report location clearly and in accordance with any State requirements.* See also space 17 below.) At surface 1,012' FNL 1,107' FEL</p>	<p>14. PERMIT NO. 43-013-31139</p> <p>15. ELEVATIONS (Show whether DF, RT, GR, etc.) 6,401 GR</p>	

16. Check Appropriate Box To Indicate Nature of Notice, Report, or Other Data

NOTICE OF INTENTION TO:		SUBSEQUENT REPORT OF:	
TEST WATER SHUT-OFF <input type="checkbox"/>	PULL OR ALTER CASING <input type="checkbox"/>	WATER SHUT-OFF <input type="checkbox"/>	REPAIRING WELL <input type="checkbox"/>
FRACTURE TREAT <input type="checkbox"/>	MULTIPLE COMPLETE <input type="checkbox"/>	FRACTURE TREATMENT <input type="checkbox"/>	ALTERING CASING <input type="checkbox"/>
SHOOT OR ACIDIZE <input type="checkbox"/>	ABANDON* <input type="checkbox"/>	SHOOTING OR ACIDIZING <input type="checkbox"/>	ABANDONMENT* <input type="checkbox"/>
REPAIR WELL <input type="checkbox"/>	CHANGE PLANS <input type="checkbox"/>	(Other) <u>Drilling</u> <input type="checkbox"/>	
(NOTE: Report results of multiple completion on Well Completion or Recompletion Report and Log form.)			

17. DESCRIBE PROPOSED OR COMPLETED OPERATIONS (Clearly state all pertinent details, and give pertinent dates, including estimated date of starting any proposed work. If well is directionally drilled, give subsurface locations and measured and true vertical depths for all markers and zones pertinent to this work.)*

March 16, 1986 through March 22, 1986
Drilled from 13,557' to 14,262' in the Wasatch formation

March 23, 1986 through March 30, 1986
Drilled from 14,262' to 14,639' in the Wasatch formation
Ran 80 joints of 5" #18 casing, cemented
T.D. of 14,639 on March 27, 1986

RIG RELEASED AT 8:00 P.M. ON March 30, 1986

RECEIVED
APR 21 1986

DIVISION OF
OIL, GAS & MINING

18. I hereby certify that the foregoing is true and correct:

SIGNED <u>James D. Quincy</u>	TITLE <u>Secretary</u>	DATE <u>4-17-86</u>
(This space for Federal or State office use)		
APPROVED BY _____	TITLE _____	DATE _____
CONDITIONS OF APPROVAL, IF ANY:		

UNITED STATES
DEPARTMENT OF THE INTERIOR
BUREAU OF LAND MANAGEMENT

SUBMIT IN DUPLICATE

(See other instructions on reverse side)

Form approved.
Budget Bureau No. 1004-0137
Expires August 31, 1985

080704

WELL COMPLETION OR RECOMPLETION REPORT AND LOG*

1a. TYPE OF WELL: OIL WELL GAS WELL DRY Other RECEIVED

b. TYPE OF COMPLETION: NEW WELL WORK OVER DEEP-EN PLUG BACK DIFF. RESVR. Other AUG 06 1986

2. NAME OF OPERATOR
Utex Oil Company

3. ADDRESS OF OPERATOR
1245 E. Brickyard Rd, Suite 600 Salt Lake City, UT 84119
DIVISION OF OIL & GAS MINING

4. LOCATION OF WELL (Report location clearly and in accordance with any State requirements)*
At surface 1012 FNL 1,107 FEL
At top prod. interval reported below
At total depth
CONFIDENTIAL

14. PERMIT NO. 43-013-31139 DATE ISSUED 10-24-85

5. LEASE DESIGNATION AND SERIAL NO.

14-20-H62-1801

6. IF INDIAN, ALLOTTEE OR TRIBE NAME
Ute Tribe

7. UNIT AGREEMENT NAME

8. FARM OR LEASE NAME
Ute

9. WELL NO.
2-31A2

10. FIELD AND POOL, OR WILDCAT
Bluebell

11. SEC., T., R., M., OR BLOCK AND SURVEY OR AREA
Sec. 31 T1S R2W USM

12. COUNTY OR PARISH Duchesne 13. STATE Utah

15. DATE SPUNDED 1-18-86 16. DATE T.D. REACHED 3-26-86 17. DATE COMPL. (Ready to prod.) 4-21-86 18. ELEVATIONS (DF, RKB, RT, GR, ETC.)* 6,401 GR 19. ELEV. CASINGHEAD 6,401

20. TOTAL DEPTH, MD & TVD 14,639 21. PLUG, BACK T.D., MD & TVD 14,632 22. IF MULTIPLE COMPL., HOW MANY* 23. INTERVALS DRILLED BY 0 - TD 24. ROTARY TOOLS NA 25. CABLE TOOLS NA

24. PRODUCING INTERVAL(S), OF THIS COMPLETION—TOP, BOTTOM, NAME (MD AND TVD)* 12,231 - 14,596, Wasatch 25. WAS DIRECTIONAL SURVEY MADE No

26. TYPE ELECTRIC AND OTHER LOGS RUN DIL, PD-CN, etc. 27. WAS WELL CORED No

28. CASING RECORD (Report all strings set in well)

CASING SIZE	WEIGHT, LB./FT.	DEPTH SET (MD)	HOLE SIZE	CEMENTING RECORD	AMOUNT PULLED
9 5/8"	36#	5,020	12 1/4"	2,035 SX	None
7"	26#	11,500	8 3/4"	925 SX	None

29. LINER RECORD 30. TUBING RECORD

SIZE	TOP (MD)	BOTTOM (MD)	SACKS CEMENT*	SCREEN (MD)	SIZE	DEPTH SET (MD)	PACKER SET (MD)
5"	11,266	14,637	400		2 7/8"	11,330	11,330
					2 3/8"	5,034	Heat String

31. PERFORATION RECORD (Interval, size and number) 12,231 - 14,596, 3 spf 429 holes
See attached list

32. ACID, SHOT, FRACTURE, CEMENT SQUEEZE, ETC.

DEPTH INTERVAL (MD)	AMOUNT AND KIND OF MATERIAL USED
12,231 - 14,596	Natural

33. PRODUCTION

DATE FIRST PRODUCTION	PRODUCTION METHOD (Flowing, gas lift, pumping—size and type of pump)	WELL STATUS (Producing or shut-in)
4-21-86	Flowing	Producing

DATE OF TEST	HOURS TESTED	CHOKE SIZE	PROD'N. FOR TEST PERIOD	OIL—BBL.	GAS—MCF.	WATER—BBL.	GAS-OIL RATIO
5-15-86	72	18/64"		762	1,198	152	1.57:1

FLOW. TUBING PRESS.	CASING PRESSURE	CALCULATED 24-HOUR RATE	OIL—BBL.	GAS—MCF.	WATER—BBL.	OIL GRAVITY-API (CORR.)
500	-0-		254	399	51	44°

34. DISPOSITION OF GAS (Sold, used for fuel, vented, etc.) Sold TEST WITNESSED BY Don Baucum

35. LIST OF ATTACHMENTS
Perforation List

36. I hereby certify that the foregoing and attached information is complete and correct as determined from all available records
SIGNED C.L. Bucher TITLE Engineer DATE 8/1/86

*(See Instructions and Spaces for Additional Data on Reverse Side)

37. SUMMARY OF POROUS ZONES: (Show all important zones of porosity and contents thereof; cored intervals; and all drill-stem, tests, including depth interval tested, cushion used, time tool open, flowing and shut-in pressures, and recoveries):

38.

GEOLOGIC MARKERS

FORMATION	TOP	BOTTOM	DESCRIPTION, CONTENTS, ETC.	NAME	TOP	
					MEAS. DEPTH	TRUE VERT. DEPTH
Lower Green River	10,385	11,660	Oil, Gas & Water	Lower Green River Carbonate Marker Wasatch	10,385	
Wasatch	11,660	NR	Oil, Gas & Water		11,376	
					11,660	

INITIAL PERFORATIONS

UTE 2-31A2

Depths from DIL dated 3/27/86
 3-1/8" casing gun, 3 shots/ft., 120° Phasing

12,231-33	2	12,896-99	3	13,999-14,001	2
12,267-69	2	12,961-63	2	14,014-16	2
12,287-89	2	12,983-85	2	14,079-81	2
12,303-05	2	12,990-92	2	14,104-06	2
12,323-25	2	13,063-65	2	14,118-20	2
12,335-37	2	13,103-05	2	14,147-49	2
12,385-87	2	13,134-37	3	14,159-61	2
12,406-08	2	13,174-76	2	14,178-80	2
12,416-18	2	13,213-15	2	14,222-24	2
12,463-65	2	13,348-50	2	14,280-82	2
12,478-80	2	13,471-73	2	14,293-95	2
12,492-94	2	13,570-72	2	14,337-39	2
12,535-37	2	13,599-601	2	14,354-56	2
12,567-69	2	13,603-05	2	14,364-66	2
12,602-04	2	13,641-43	2	14,376-78	2
12,626-28	2	13,666-69	3	14,435-37	2
12,686-88	2	13,682-84	2	14,476-78	2
12,699-701	2	13,695-97	2	14,481-83	2
12,709-11	2	13,742-44	2	14,534-36	2
12,739-41	2	13,765-67	2	14,544-46	2
12,789-91	2	13,815-17	2	14,589-91	2
12,803-05	2	13,821-23	2	14,594-96	2
12,840-42	2	13,858-60	2		
12,859-61	2	13,928-30	2		

70 Zones
 143' Net

STATE OF UTAH
DEPARTMENT OF NATURAL RESOURCES
DIVISION OF OIL, GAS, AND MINING

PERMIT IN TRIPLICATE 010923
(Other instructions on reverse side)

SUNDRY NOTICES AND REPORTS ON WELLS

(Do not use this form for proposals to drill or to deepen or plug back to a different reservoir. Use "APPLICATION FOR PERMIT—" for such proposals.)

1. OIL WELL <input checked="" type="checkbox"/> GAS WELL <input type="checkbox"/> OTHER <input type="checkbox"/>		5. LEASE DESIGNATION AND SERIAL NO.
2. NAME OF OPERATOR ANR Limited Inc.		6. IF INDIAN, ALLOTTEE OR TRIBE NAME
3. ADDRESS OF OPERATOR P. O. Box 749, Denver, Colorado 80201-		7. UNIT AGREEMENT NAME
4. LOCATION OF WELL (Report location clearly and in accordance with any requirements. See also space 17 below.) At surface See attached list		8. FARM OR LEASE NAME
14. PERMIT NO. 43-013-31139		9. WELL NO. Ute 2-31A2
15. ELEVATIONS (Show whether OF, RT, OR, etc.)		10. FIELD AND POOL, OR WILDCAT
16. Check Appropriate Box To Indicate Nature of Notice, Report, or Other Data		11. SEC., T., R., M., OR BLK. AND SURVEY OR AREA 15 24 Sec. 31
17. DESCRIBE PROPOSED OR COMPLETED OPERATIONS (Clearly state all pertinent details, and give pertinent dates, including estimated date of starting any proposed work. If well is directionally drilled, give subsurface locations and measured and true vertical depths for all markers and zones pertinent to this work.)		12. COUNTY OR PARISH 13. STATE Duchesne

RECEIVED
DEC 31 1986

DIVISION OF
OIL GAS & MINING

NOTICE OF INTENTION TO:		SUBSEQUENT REPORT OF:	
TEST WATER SHUT-OFF <input type="checkbox"/>	FULL OR ALTER CASING <input type="checkbox"/>	WATER SHUT-OFF <input type="checkbox"/>	REPAIRING WELL <input type="checkbox"/>
FRACTURE TREAT <input type="checkbox"/>	MULTIPLE COMPLETE <input type="checkbox"/>	FRACTURE TREATMENT <input type="checkbox"/>	ALTERING CASING <input type="checkbox"/>
SHOOT OR ACIDIZE <input type="checkbox"/>	ABANDON* <input type="checkbox"/>	SHOOTING OR ACIDIZING <input type="checkbox"/>	ABANDONMENT* <input type="checkbox"/>
REPAIR WELL <input type="checkbox"/>	CHANGE PLANS <input type="checkbox"/>	(Other) _____	(Other) _____
(Other) - Change Operator <input checked="" type="checkbox"/>		(NOTE: Report results of multiple completion on Well Completion or Recompletion Report and Log form.)	

ANR Limited has been elected successor Operator to Utex Oil Company on the oil wells described on the attached Exhibit "A".

18. I hereby certify that the foregoing is true and correct

SIGNED Don McWhorter TITLE Dist. Land Mgr. DATE 12/24/86

(This space for Federal or State office use)

APPROVED BY _____ TITLE _____ DATE _____
CONDITIONS OF APPROVAL, IF ANY:

**UNITED STATES
DEPARTMENT OF THE INTERIOR
BUREAU OF LAND MANAGEMENT**

SUBMIT IN TRIPlicate
(Other instructions on re-verse side)

Form approved.
Budget Bureau No. 1004-0135
Expires August 31, 1985

SUNDRY NOTICES AND REPORTS ON WELLS

(Do not use this form for proposals to drill or to deepen or plug back to a different reservoir. Use "APPLICATION FOR PERMIT—" for such proposals.)

1. OIL WELL <input checked="" type="checkbox"/> GAS WELL <input type="checkbox"/> OTHER <input type="checkbox"/>		5. LEASE DESIGNATION AND SERIAL NO. 14-20-H62-1801 <i>Pow</i>	
2. NAME OF OPERATOR ANR Limited Inc.		6. IF INDIAN, ALLOTTEE OR TRIBE NAME Ute Tribe 120145	
3. ADDRESS OF OPERATOR P.O. Box 749, Denver, Colorado 80201-0749		7. UNIT AGREEMENT NAME	
4. LOCATION OF WELL (Report location clearly and in accordance with any State requirements.* See also space 17 below.) At surface 1012' FNL and 1107' FEL		8. FARM OR LEASE NAME Ute	
14. PERMIT NO. 43-013-31139		9. WELL NO. 2-31A2	
15. ELEVATIONS (Show whether DF, RT, GR, etc.) 6401' GR		10. FIELD AND POOL, OR WILDCAT Bluebell	
		11. SEC., T., R., M., OR BLK. AND SURVEY OR AREA Sec. 31-T1S-R2W USM	
		12. COUNTY OR PARISH Duchesne	13. STATE Utah

16. Check Appropriate Box To Indicate Nature of Notice, Report, or Other Data

NOTICE OF INTENTION TO:		SUBSEQUENT REPORT OF:	
TEST WATER SHUT-OFF <input type="checkbox"/>	PULL OR ALTER CASING <input type="checkbox"/>	WATER SHUT-OFF <input type="checkbox"/>	REPAIRING WELL <input type="checkbox"/>
FRACTURE TREAT <input type="checkbox"/>	MULTIPLE COMPLETE <input type="checkbox"/>	FRACTURE TREATMENT <input type="checkbox"/>	ALTERING CASING <input type="checkbox"/>
SHOOT OR ACIDIZE <input type="checkbox"/>	ABANDON* <input type="checkbox"/>	SHOOTING OR ACIDIZING <input type="checkbox"/>	ABANDONMENT* <input type="checkbox"/>
REPAIR WELL <input type="checkbox"/>	CHANGE PLANE <input type="checkbox"/>	(Other) <u>Convert to artificial lift</u> <input checked="" type="checkbox"/>	
(Other) <input type="checkbox"/>		(NOTE: Report results of multiple completion on Well Completion or Recompletion Report and Log form.)	

17. DESCRIBE PROPOSED OR COMPLETED OPERATIONS (Clearly state all pertinent details, and give pertinent dates, including estimated date of starting any proposed work. If well is directionally drilled, give subsurface locations and measured and true vertical depths for all markers and zones pertinent to this work.)*

Convert from a flowing well to hydraulic pump 6-15-87

18. I hereby certify that the foregoing is true and correct

SIGNED Brenda W. Swank TITLE Regulatory Analyst DATE 11-17-87
 Brenda W. Swank

(This space for Federal or State office use)

APPROVED BY _____ TITLE _____ DATE _____
 CONDITIONS OF APPROVAL, IF ANY:

*See Instructions on Reverse Side



UTAH
NATURAL RESOURCES
Oil, Gas & Mining

355 West North Temple, 3 Triad Center, Suite 350, Salt Lake City, Ut
84119-1203. (801-538-5340)

MONTHLY OIL AND GAS PRODUCTION REPORT

Operator name and address:

• ANR LIMITED INC./COASTAL
P O BOX 749
DENVER CO 80201 0749
ATTN: RANDY WAHL

Utah Account No. N0235
Report Period (Month/Year) 11 / 87
Amended Report

Well Name	Producing Zone	Days Oper	Production Volume		
API Number Entity Location			Oil (BBL)	Gas (MSCF)	Water (BBL)
BROTHERSON 2-2B4 4301330855 08420 02S 04W 2	WSTC				
BURTON 1-15B5 4301330128 08421 02S 05W 15	WSTC				
BROTHERSON 1-23B4R 4301330483 08423 02S 04W 23	WSTC				
HANSON TRUST 2-29A3 4301331043 10205 01S 03W 29	WSTC				
BABCOCK 2-12B4 4301331005 10215 02S 04W 12	WSTC				
ELLSWORTH #2-16B4 4301331046 10217 02S 04W 16	WSTC				
UTE TRIBAL #2-33Z2 4301331111 10451 01N 02W 33	WSTC				
ROBB 2-29B5 4301331130 10454 02S 05W 29	WSTC				
HANSON 2-9B3 4301331136 10455 02S 03W 9	WSTC				
MURDOCK 2-34B5 4301331132 10456 02S 05W 34	WSTC				
LINDSAY 2-33A4 4301331141 10457 01S 04W 33	WSTC				
UTE 2-31A2 4301331139 10458 01S 02W 31	WSTC				
JENKINS #2-12B3 4301331121 10459 02S 03W 12	WSTC				
TOTAL					

Comments (attach separate sheet if necessary) _____

I have reviewed this report and certify the information to be accurate and complete. Date _____

 Authorized signature _____ Telephone _____

ANR

ANR Production Company
a subsidiary of The Coastal Corporation

012712

RECEIVED
JAN 25 1988

DIVISION OF
OIL, GAS & MINING

January 19, 1988

Natural Resources
Oil, Gas & Mining
3 Triad Center, Suite 350
Salt Lake City, Utah 84180-1203

Attention: Ms. Lisha Romero

This letter includes the information you requested on January 12, 1988 concerning the recent merger of ANR Limited, Inc. into ANR Production Company. Effective December 31, 1987 (December, 1987 Production), ANR Limited, Inc. merged into ANR Production Company; and henceforth, will continue operations as ANR Production Company.

ANR Production Company will begin reporting and remitting the Utah Conservation and Occupation Taxes effective December, 1987 production for leases previously reported by ANR Limited, Inc. (Utah Account No. N-7245). ANR Production Company will use the new Utah Account No. N-0675, as assigned by the State of Utah.

Please contact me at (713) 877-6167 if I can answer any questions on this matter.

Very truly yours,

Roger W. Sparks
Roger W. Sparks
Manager, Crude Revenue Accounting

*The computer shows the ANR Limited wells listed under account no. N0235.
DTS
1-26-88*

CC: AWS

CTE:mmw

Lisha,

I don't see any problem w/this. I gave a copy to Arlene so she could check on the bond situation. She didn't think this would affect their bond as the bond is set up for Coastal and its subsidiaries (ANR, etc.) No Entity Number changes are necessary. DTS 1-26-88



MICROFICHE

OPERATOR

WELL NO.

31139

NE SEC. 31 T.

NE COUNTY B

DRILLING/COMPL

- APD
- SAFETY
- OPERAT

BOPE
 PITS

SHUT-IN

- WELL SI
- OTHER

SAFETY

ABANDONED:

- MARKER
- HOUSEKEEPING
- REHAB.
- OTHER

PRODUCTION:

- | | | | |
|---|---|--|--------------------------------------|
| <input checked="" type="checkbox"/> WELL SIGN | <input checked="" type="checkbox"/> HOUSEKEEPING | <input checked="" type="checkbox"/> EQUIPMENT* | <input type="checkbox"/> FACILITIES* |
| <input checked="" type="checkbox"/> METERING* | <input checked="" type="checkbox"/> POLL. CONTROL | <input checked="" type="checkbox"/> PITS | <input type="checkbox"/> DISPOSAL |
| <input checked="" type="checkbox"/> SECURITY | <input checked="" type="checkbox"/> SAFETY | <input checked="" type="checkbox"/> OTHER | |

AS DISPOSITION:

- VENTED/FLARED
- SOLD
- LEASE USE

LEGEND: Y - YES OR SATISFACTORY
 N - NO OR UNSATISFACTORY
 NA - NOT APPLICABLE

*FACILITIES INSPECTED: loc, wh, pit, heater/heatex, line heater
triplex meter + production tank

REMARKS: OK - hydraulic

ACTION:

INSPECTOR:

JM DATE 7/24/89

ANR Prod Co
Ute 2-31A2

NE/
NE Sec 31, T 15, R 2W

Duchesne Co.

43-013-31139

7/24/89

DIVISION OF OIL, GAS AND MINING
OIL AND GAS INSPECTION RECORD

MICROFORME

OPERATOR OMR Prod. Co. LEASE Fee
 WELL NO. Ute 2-31A2 API 43-013-31139
 NE SEC. 31 T. 15 R. 2W CONTRACTOR _____
 COUNTY Blanchard FIELD Blanchard

DRILLING/COMPLETION/WORKOVER:

<input type="checkbox"/> APD	<input type="checkbox"/> WELL SIGN	<input type="checkbox"/> HOUSEKEEPING	<input type="checkbox"/> BCPE
<input type="checkbox"/> SAFETY	<input type="checkbox"/> POLL. CONTROL	<input type="checkbox"/> SURFACE USE	<input type="checkbox"/> PITS
<input type="checkbox"/> OPERATIONS	<input type="checkbox"/> OTHER		

SHUT-IN / TA _____ :

<input type="checkbox"/> WELL SIGN	<input type="checkbox"/> HOUSEKEEPING	<input type="checkbox"/> EQUIPMENT*	<input type="checkbox"/> SAFETY
<input type="checkbox"/> OTHER			

ABANDONED:

<input type="checkbox"/> MARKER	<input type="checkbox"/> HOUSEKEEPING	<input type="checkbox"/> REHAB.	<input type="checkbox"/> OTHER
---------------------------------	---------------------------------------	---------------------------------	--------------------------------

PRODUCTION:

<input checked="" type="checkbox"/> WELL SIGN	<input checked="" type="checkbox"/> HOUSEKEEPING	<input checked="" type="checkbox"/> EQUIPMENT*	<input type="checkbox"/> FACILITIES*
<input checked="" type="checkbox"/> METERING*	<input checked="" type="checkbox"/> POLL. CONTROL	<input checked="" type="checkbox"/> PITS	<input type="checkbox"/> DISPOSAL
<input checked="" type="checkbox"/> SECURITY	<input checked="" type="checkbox"/> SAFETY	<input checked="" type="checkbox"/> OTHER	

AS DISPOSITION:

<input type="checkbox"/> VENTED/FLARED	<input checked="" type="checkbox"/> SOLD	<input type="checkbox"/> LEASE USE
--	--	------------------------------------

LEGEND: ^{put in} Y - YES OR SATISFACTORY
 N - NO OR UNSATISFACTORY *POW*
 NA - NOT APPLICABLE

*FACILITIES INSPECTED: loc, wh, pit, heater/heatex, line heater
triplex meter + production tank

REMARKS: OK - hydraulic

ACTION:

INSPECTOR: _____

JM DATE 7/24/89

UNITED STATES
DEPARTMENT OF THE INTERIOR
BUREAU OF LAND MANAGEMENT

FORM APPROVED
Budget Bureau No. 1004-0135
Expires: March 31, 1993

SUNDRY NOTICES AND REPORTS ON WELLS

Do not use this form for proposals to drill or to deepen or reenter a different reservoir.
Use "APPLICATION FOR PERMIT—" for such proposals.

RECEIVED
JAN 22 1991

SUBMIT IN TRIPLICATE

5. Lease Designation and Serial No.
14-20-H62-1801

6. If Indian, Allottee or Tribe Name
Ute Tribal

7. If Unit or CA, Agreement Designation
N/A

8. Well Name and No.
Ute 2-31A2

9. API Well No.
43-013-31139 *pcw*

10. Field and Pool, or Exploratory Area
Bluebell

11. County or Parish, State
Duchesne County, Utah

DIVISION OF
OIL, GAS & MINING

1. Type of Well
 Oil Well Gas Well Other

2. Name of Operator
ANR Production Company

3. Address and Telephone No.
P. O. Box 749, Denver, Colorado 80201-0749 (303) 573-4476

4. Location of Well (Footage, Sec., T., R., M., or Survey Description)
1012' FNL & 1107' FEL
Section 31, T1S-R2W

12. CHECK APPROPRIATE BOX(S) TO INDICATE NATURE OF NOTICE, REPORT, OR OTHER DATA

TYPE OF SUBMISSION	TYPE OF ACTION
<input checked="" type="checkbox"/> Notice of Intent	<input type="checkbox"/> Abandonment
<input type="checkbox"/> Subsequent Report	<input type="checkbox"/> Recompletion
<input type="checkbox"/> Final Abandonment Notice	<input type="checkbox"/> Plugging Back
	<input type="checkbox"/> Casing Repair
	<input type="checkbox"/> Altering Casing
	<input checked="" type="checkbox"/> Other <u>NTL-2B, II Application</u>
	<input type="checkbox"/> Change of Plans
	<input type="checkbox"/> New Construction
	<input type="checkbox"/> Non-Routine Fracturing
	<input type="checkbox"/> Water Shut-Off
	<input type="checkbox"/> Conversion to Injection
	<input type="checkbox"/> Dispose Water

(Note: Report results of multiple completion on Well Completion or Recompletion Report and Log form.)

13. Describe Proposed or Completed Operations (Clearly state all pertinent details, and give pertinent dates, including estimated date of starting any proposed work. If well is directionally drilled, give subsurface locations and measured and true vertical depths for all markers and zones pertinent to this work.)*

ANR Production Company hereby requests permission to dispose of produced water from the above-referenced well under NTL-2B, II "Disposal in the Subsurface." The produced water from the Ute 2-31A2 flows into a steel tank equipped with a high level float switch which shuts the well in if the tank becomes overloaded. The water is hauled off by truck and then pumped into ANR's underground SWD facilities.

**Accepted by the State
of Utah Division of
Oil, Gas and Mining**
Date: 1-25-91
By: [Signature]

14. I hereby certify that the foregoing is true and correct

Signed: [Signature] Title: Regulatory Analyst Date: 1-17-91

(This space for Federal or State office use)

Approved by: [Signature] Title: _____ Date: _____
Conditions of approval, if any: Action Is Necessary

UNITED STATES
DEPARTMENT OF THE INTERIOR
BUREAU OF LAND MANAGEMENT

FORM APPROVED
Budget Bureau No. 1004-0135
Expires: March 31, 1993

SUNDRY NOTICES AND REPORTS ON WELLS

Do not use this form for proposals to drill or to deepen or reentry to a different reservoir.
Use "APPLICATION FOR PERMIT—" for such proposals.

SUBMIT IN TRIPLICATE

FEB 07 1991

1. Type of Well <input checked="" type="checkbox"/> Oil Well <input type="checkbox"/> Gas Well <input type="checkbox"/> Other	8. Well Name and No. See attached list
2. Name of Operator ANR Production Company	9. API Well No. 43-013-
3. Address and Telephone No. P. O. Box 749, Denver, Colorado 80201-0749	10. Field and Pool, or Exploratory Area Altamont
4. Location of Well (Footage, Sec., T., R., M., or Survey Description) See attached list	11. Country or Parish, State Duchesne County, Utah

12. CHECK APPROPRIATE BOX(S) TO INDICATE NATURE OF NOTICE, REPORT, OR OTHER DATA

TYPE OF SUBMISSION	TYPE OF ACTION
<input checked="" type="checkbox"/> Notice of Intent	<input type="checkbox"/> Abandonment
<input type="checkbox"/> Subsequent Report	<input type="checkbox"/> Recompletion
<input type="checkbox"/> Final Abandonment Notice	<input type="checkbox"/> Plugging Back
	<input type="checkbox"/> Casing Repair
	<input type="checkbox"/> Altering Casing
	<input checked="" type="checkbox"/> Other <u>NTL-2B Extension</u>
	<input type="checkbox"/> Change of Plans
	<input type="checkbox"/> New Construction
	<input type="checkbox"/> Non-Routine Fracturing
	<input type="checkbox"/> Water Shut-Off
	<input type="checkbox"/> Conversion to Injection
	<input type="checkbox"/> Dispose Water

(Note: Report results of multiple completion on Well Completion or Recompletion Report and Log form.)

13. Describe Proposed or Completed Operations (Clearly state all pertinent details, and give pertinent dates, including estimated date of starting any proposed work. If well is directionally drilled, give subsurface locations and measured and true vertical depths for all markers and zones pertinent to this work.)

ANR Production Company, as operator of 19 BLM regulated emergency pits in the Altamont/Bluebell field, (see attached list) respectfully requests an extension for the NTL-2B application dated February 23, 1990. This application requested a variance to NTL-2B Section VI, "Temporary Use of Surface Pits."

ANR's intention was to recover waste fluid from these pits, clean up crude contaminated soils, recontour the emergency pits and then install 500 BBL steel capture vessels for emergency fluids.

ANR has removed the waste fluid from these pits, but we are currently evaluating the most effective method of pit cleanup. After this is accomplished the 500 BBL steel capture vessels will be installed. We will keep you apprised of our status on these emergency pits.

We apologize for our delay in completing this project, however the costs and complexity of proper reclamation has required more time than anticipated. Thank you for your patience and understanding on this matter.

**Accepted by the State
of Utah Division of
Oil, Gas and Mining**

Date: 2/19/91

By: [Signature]

14. I hereby certify that the foregoing is true and correct.

Signed: [Signature] Title: Regulatory Analyst

(This space for Federal or State office use)

Approved by: [Signature] Title: Federal Approval of this Action is Necessary

Conditions of approval, if any:

<u>WELL NAME</u>	<u>WELL LOCATION</u>	<u>LEASE #</u>	<u>CA #</u>	<u>API #43-013</u>	<u>TRIBE NAME</u>
Ute #1-35A3	Sec. 35, T1S-R3W	14-20-H62-1802	N/A	30181	Ute
Ute #1-6B2	Sec. 6, T2S-R2W	14-20-H62-1807	N/A	30349	Ute
Ute Tribal #2-33Z2	Sec. 33, T1N-R2W	14-20-H62-1703	9C140	31111	Ute
Ute Tribal #1-33Z2	Sec. 33, T1N-R2W	14-20-H62-1703A	9C140	30334	Ute
Ute #1-34A4	Sec. 34, T1S-R4W	14-20-H62-1774	9640	300756	Ute
Ute #1-36A4	Sec. 36, T1S-R4W	14-20-H62-1793	9642	30069	Ute
Ute #1-20B5	Sec. 20, T2S-R5W	14-20-H62-2507	9C000143	30376	Ute
Ute #1-21C5	Sec. 21, T3S-R5W	14-20-H62-4123	UTO80I49-86C699	30448	Ute
Ute Tribal #1-28B4	Sec. 28, T2S-R4W	14-20-H62-1745	9681	30242	Ute
Monsen #1-27A3	Sec. 27, T1S-R3W	UTU-0141455	NW581	30145	N/A
Ute #2-31A2	Sec. 31, T1S-R2W	14-20-H62-1801	N/A	31139	Ute FOW
Ute Tribal #1-31Z2	Sec. 31, T1N-R2W	14-20-H62-1801	N/A	30278	Ute
Evans #2-19B3	Sec. 19, T2S-R3W	14-20-H62-1734	9678	31113	Ute
Ute Jenks #2-1B4	Sec. 1, T2S-R4W	14-20-H62-1782	N/A	31197	Uintah & Ouray
Ute #1-1B4	Sec. 1, T2S-R4W	14-20-H62-1798	9649	30129	Ute
Murdock #2-34B5	Sec. 34, T2S-R5W	14-20-H62-2511	9685	31132	Ute
Ute #1-25B6	Sec. 25, T2S-R6W	14-20-H62-2529	N/A	30439	Ute
Ute Tribal #1-29C5	Sec. 29, T3S-R5W	14-20-H62-2393	9C200	30449	Ute
Ute #2-22B5	Sec. 22, T2S-R5W	14-20-H62-2509	N/A	31122	Ute

UNITED STATES
DEPARTMENT OF THE INTERIOR
BUREAU OF LAND MANAGEMENT

FORM APPROVED
Budget Bureau No. 1004-0135
Expires: March 31, 1993

SUNDRY NOTICES AND REPORTS ON WELLS

Do not use this form for proposals to drill or to deepen or reentry to a different reservoir.
Use "APPLICATION FOR PERMIT—" for such proposals

5. Lease Designation and Serial No.

14-20-H62-1801

6. If Indian, Allottee or Tribe Name

Ute Tribal

7. If Unit or CA, Agreement Designation

N/A

8. Well Name and No.

Ute #2-31A2

9. API Well No.

43-013-31139

10. Field and Pool, or Exploratory Area

Altamont/Bluebell

11. County or Parish, State

Duchesne County, Utah

SUBMIT IN TRIPLICATE

1. Type of Well

Oil Well Gas Well Other

2. Name of Operator

ANR Production Company

3. Address and Telephone No.

P. O. Box 749, Denver, Colorado 80201-0749 (303) 573-4476

4. Location of Well (Footage, Sec., T., R., M., or Survey Description)

1012' FNL & 1107' FEL
Section 31, T1S-R2W

CHECK APPROPRIATE BOX(S) TO INDICATE NATURE OF NOTICE, REPORT, OR OTHER DATA

TYPE OF SUBMISSION

TYPE OF ACTION

Notice of Intent

Subsequent Report

Final Abandonment Notice

Abandonment

Recompletion

Plugging Back

Casing Repair

Altering Casing

Other NTL-2B Emergency Pit

Change of Plans

New Construction

Non-Routine Fracturing

Water Shut-Off

Conversion to Injection

Dispose Water

(Note: Report results of multiple completion on Well Completion or Recompletion Report and Log form.)

13. Describe Proposed or Completed Operations (Clearly state all pertinent details, and give pertinent dates, including estimated date of starting any proposed work, if well is directionally drilled, give subsurface locations and measures and true vertical depths for all markers and zones pertinent to this work.)

ANR Production Company hereby requests a variance to NTL-2B Section VI, "Temporary Use of Surface Pits."

ANR Production Company proposes to close the existing emergency pit using microbial remediation and install a lined pit. The liner will be seamless, 30 MIL, and 20 year warranted. Any emergency use of this pit will be reported to your office as soon as possible and the pit will be emptied and the liquids disposed of in an approved manner within 48 hours following its use, unless otherwise instructed by your office.

(Please see the attached letter submitted to your office 5/13/91 further describing this project.)

Accepted by the State
of Utah Division of
Oil, Gas and Mining

Date: 5-24-91

By: [Signature]

RECEIVED

MAY 20 1991

DIVISION OF
OIL GAS & MINING

14. I hereby certify that the foregoing is true and correct

Signed [Signature]

Title Regulatory Analyst

Date 5-16-91

(This space for Federal or State office use)

Approved by Federal Approval of this
Conditions of approval, if any: Action is Necessary

Title _____

Date _____



Coastal
The Energy People

MICHAEL E. McALLISTER Ph.D.
DIRECTOR
ENVIRONMENTAL & SAFETY AFFAIRS
COASTAL OIL & GAS CORPORATION

May 13, 1991

Tim O'Brien
U.S. Dept. Of The Interior
Bureau of Land Management
Vernal District Office
170 South 500 East
Vernal, Utah 84078

Dear Tim:

The Bureau of Land Management - Vernal District Office is aware that Coastal Oil & Gas Corporation (COG) is conducting a pilot program using bioremediation technology as the closure technique. It is anticipated that the microbial treatment process will achieve a cost effective closure while eliminating long term waste disposal liabilities associated with conventional closure technologies.

COG is approximately 90 days into the pilot program. The selected pits have been inoculated and filled to the desired liquid level. The pit walls and bottoms have been manually turned to achieve maximum microbial contact. To date, we are able to photographically document the success of our efforts. If the program continues to progress as expected, we will use the technology as our plan of action for the remaining pits.

Utilizing microbes or any other type of closure technique will not eliminate the need for emergency containment in the event of an operating system upset and/or failure. COG respectfully requests, as part of our plan of action, that your office provide the necessary approvals to utilize lined emergency pits to meet this need.

COG shares your concern for protecting groundwater and other natural resources. We additionally recognize our responsibility to conduct our operations lawfully, ethically and in an environmentally responsible manner.

Our project intent is simple. COG will construct an "emergency pit" immediately adjacent to the existing pits. The new pits' size will be held to a minimum, yet large enough to provide adequate protection. The pit will be lined using a 30 mil, 20 year warranty, seamless liner. All emergency piping will be removed from the pit to be closed and diverted to the new lined excavation. The old pit will be closed by microbe or other closure technology.

Coastal Oil & Gas Corporation

U.S. Dept. of the Interior
May 13, 1991
Page - 2 -

COG feels we are eliminating the potential environmental liability exposure of the past practice of unlined pits. Additionally, the new lined pits afford COG, as a prudent operator, the opportunity to keep the pits clean, remove any liquids as a result of upset conditions within 48 hours and most importantly the pit liner will be inspected on a documented scheduled basis for maximum efficiency. If a problem is noted, corrections will receive priority attention.

To achieve maximum effectiveness from a microbial treatment process, warmer temperatures are essential. In order to take advantage of the summer weather, COG proposes to start our pit closure program as soon as practical. Therefore, your assistance in providing the necessary approvals in a timely manner, are key to the expedient success of this project.

To re-confirm our position, COG conducts its' operations in an environmentally sound manner. With your office's approval for the "lined emergency pits", we will continue with our planned pit closure program. At the same time this program offers future protection to the groundwater and other natural resources within our area of operation.

If there are any questions or if additional information is needed, please do not hesitate to call.

Very truly yours,

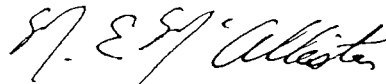

M. E. McAllister, Ph.D.

cc: David Little

bcc: R.L. Bartley
E. Dey
W.L. Donnelly
L.P. Streeb

UNITED STATES
DEPARTMENT OF THE INTERIOR
BUREAU OF LAND MANAGEMENT

FORM APPROVED
Budget Bureau No. 1004-0135
Expires: March 31, 1993

SUNDRY NOTICES AND REPORTS ON WELLS

Do not use this form for proposals to drill or to deepen or reentry to a different reservoir.
Use "APPLICATION FOR PERMIT—" for such proposals

SUBMIT IN TRIPLICATE

1. Type of Well
 Oil Well Gas Well Other

2. Name of Operator
ANR Production Company

3. Address and Telephone No.
P. O. Box 749 Denver, CO 80201-0749 (303) 573-4476

4. Location of Well (Footage, Sec., T., R., M., or Survey Description)
1012' FNL & 1107' FEL
Section 31, T1S-R2W

5. Lease Designation and Serial No.
14-20-H62-1801

6. If Indian, Allottee or Tribe Name
Ute Tribal

7. If Unit or CA, Agreement Designation
N/A

8. Well Name and No.
Ute #2-31A2

9. API Well No.
43-013-31139

10. Field and Pool, or Exploratory Area
Altamont/Bluebell

11. County or Parish, State
Duchesne County, Utah

12. CHECK APPROPRIATE BOX(S) TO INDICATE NATURE OF NOTICE, REPORT, OR OTHER DATA

TYPE OF SUBMISSION	TYPE OF ACTION
<input type="checkbox"/> Notice of Intent	<input type="checkbox"/> Abandonment
<input checked="" type="checkbox"/> Subsequent Report	<input type="checkbox"/> Recompletion
<input type="checkbox"/> Final Abandonment Notice	<input type="checkbox"/> Plugging Back
	<input type="checkbox"/> Casing Repair
	<input type="checkbox"/> Altering Casing
	<input checked="" type="checkbox"/> Other <u>Revised Site Security Diagram</u>
	<input type="checkbox"/> Change of Plans
	<input type="checkbox"/> New Construction
	<input type="checkbox"/> Non-Routine Fracturing
	<input type="checkbox"/> Water Shut-Off
	<input type="checkbox"/> Conversion to Injection
	<input type="checkbox"/> Dispose Water

(Note: Report results of multiple completion on Well Completion or Recompletion Report and Log form.)

13. Describe Proposed or Completed Operations (Clearly state all pertinent details, and give pertinent dates, including estimated date of starting any proposed work. If well is directionally drilled, give subsurface locations and measured and true vertical depths for all markers and zones pertinent to this work.)*

Please see the attached revised site security diagram.

RECEIVED
MAR 19 1992
DIVISION OF
OIL, GAS & MINING

14. I hereby certify that the foregoing is true and correct

Signed *Eileen Dana DeW* Title Regulatory Analyst Date 3/16/92

(This space for Federal or State office use)

Approved by _____ Title _____ Date _____
 Conditions of approval, if any: _____

Title 18 U.S.C. Section 1001, makes it a crime for any person knowingly and willfully to make to any department or agency of the United States any false, fictitious or fraudulent statements or representations as to any matter within its jurisdiction.

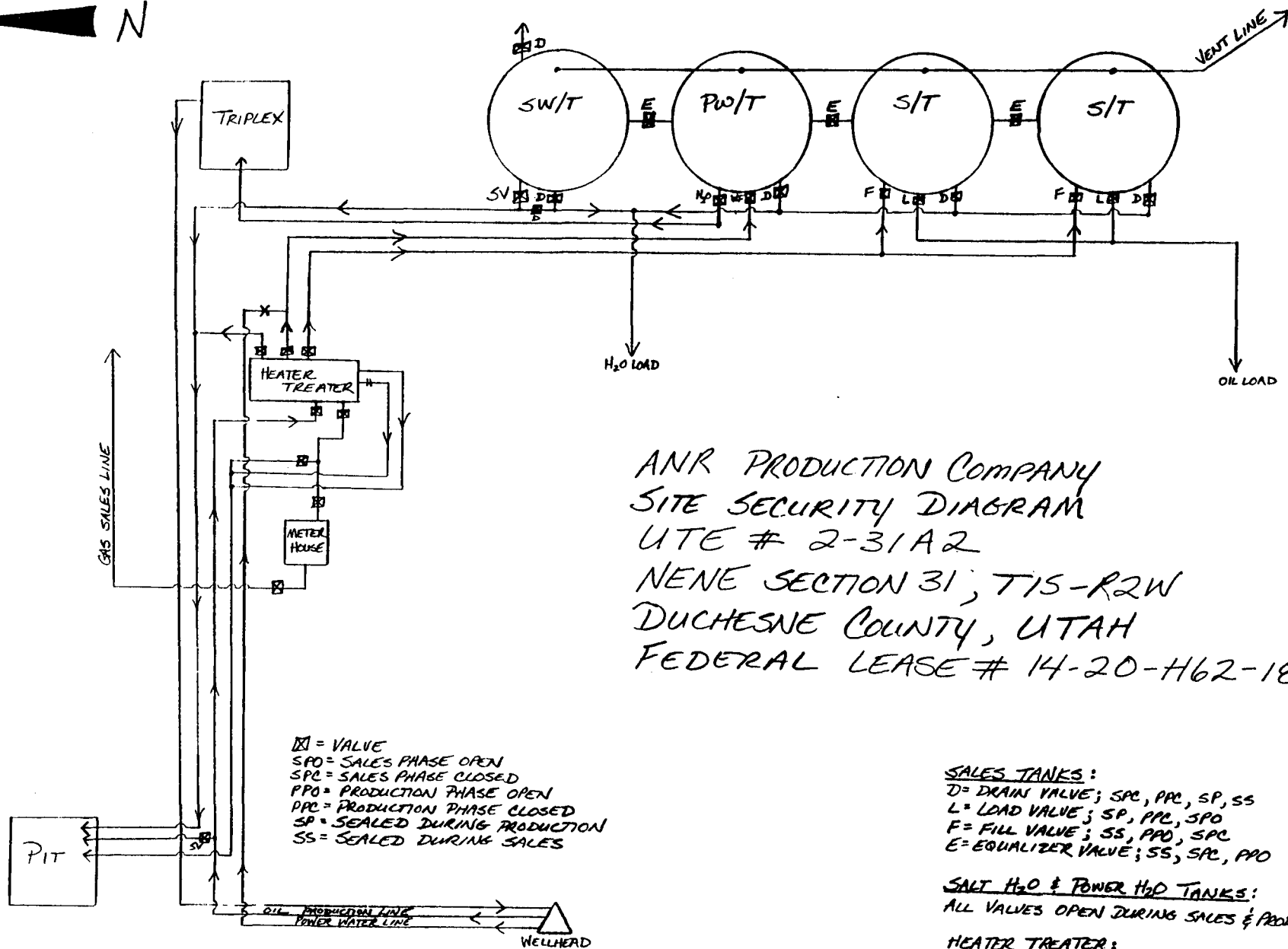

ANR PRODUCTION COMPANY
 SITE SECURITY DIAGRAM
 UTE # 2-31A2
 NENE SECTION 31, T15-R2W
 DUCHESNE COUNTY, UTAH
 FEDERAL LEASE # 14-20-H62-1801

☒ = VALVE
 SPO = SALES PHASE OPEN
 SPC = SALES PHASE CLOSED
 PPO = PRODUCTION PHASE OPEN
 PPC = PRODUCTION PHASE CLOSED
 SP = SEALED DURING PRODUCTION
 SS = SEALED DURING SALES

SALES TANKS:
 D = DRAIN VALVE; SPC, PPC, SP, SS
 L = LOAD VALVE; SP, PPC, SPO
 F = FILL VALVE; SS, PPO, SPC
 E = EQUALIZER VALVE; SS, SPC, PPO

SALT H₂O & POWER H₂O TANKS:
 ALL VALVES OPEN DURING SALES & PRODUCTION

HEATER TREATER:
 ALL VALVES OPEN DURING SALES & PRODUCTION

THIS LEASE IS SUBJECT TO THE SITE SECURITY PLAN FOR DENVER DISTRICT OPERATIONS. THE PLAN IS LOCATED AT: ANR PRODUCTION COMPANY, P.O. BOX 749, DENVER, CO 80201-0749

DIAGRAM NOT TO SCALE

UNITED STATES
DEPARTMENT OF THE INTERIOR
BUREAU OF LAND MANAGEMENT

FORM APPROVED
Budget Bureau No. 1004-0135
Expires: March 31, 1993

SUNDRY NOTICES AND REPORTS ON WELLS

Do not use this form for proposals to drill or to deepen or reentry to a different reservoir.
Use "APPLICATION FOR PERMIT --" for such proposals

5. Lease Designation and Serial No.
14-20-H62-1801

6. If Indian, Allottee or Tribe Name
Ute Tribal

7. If Unit or CA, Agreement Designation
N/A

8. Well Name and No.
Ute 2-31A2

9. API Well No.
43-013-31139

10. Field and Pool, or Exploratory Area
Altamont/Bluebell

11. County or Parish, State
Duchesne County, UT

SUBMIT IN TRIPLICATE

1. Type of Well
 Oil Well Gas Well Other

2. Name of Operator
 ANR Production Company

3. Address and Telephone No.
 P.O. Box 749 Denver, CO 80201-0749 (303) 573-4476

4. Location of Well (Footage, Sec., T., R., M., or Survey Description)
 1012' FNL and 1107' FEL
 Section 31, T1S, R2W

CHECK APPROPRIATE BOX(S) TO INDICATE NATURE OF NOTICE, REPORT, OR OTHER DATA

TYPE OF SUBMISSION

- Notice of Intent
- Subsequent Report
- Final Abandonment Notice

TYPE OF ACTION

- Abandonment
- Recompletion
- Plugging Back
- Casing Repair
- Altering Casing
- Other Clean out, Perf & Acidize
- Change of Plans
- New Construction
- Non-Routine Fracturing
- Water Shut-Off
- Conversion to Injection
- Dispose Water

(Note: Report results of multiple completion on Well Completion or Recompletion Report and Log form.)

13. Describe Proposed or Completed Operations (Clearly state all pertinent details, and give pertinent dates, including estimated date of starting any proposed work. If well is directionally drilled, give subsurface locations and measured and true vertical depths for all markers and zones pertinent to this work.)*

Please see the attached procedure to clean out, perforate and acidize the above-referenced well.

ACCEPTED BY THE STATE
OF UTAH DIVISION OF
OIL, GAS, AND MINING

DATE: 7-17-92
BY: [Signature]

RECEIVED

JUL 16 1992

DIVISION OF
OIL GAS & MINING

14. I hereby certify that the foregoing is true and correct.

Signed [Signature] Title Regulatory Analyst Date 7/14/92

Approved by _____ Title _____ Date _____
Conditions of approval, if any: _____

Title 18 U.S.C. Section 1001, makes it a crime for any person knowingly and willfully to make to any department or agency of the United States any false, fictitious or fraudulent statements or representations as to any matter within its jurisdiction.

WORKOVER PROCEDURE

Ute #2-31A2
Bluebell Field
Duchesne County, Utah

WELL DATA

Location: 1012' FNL & 1107' FEL
Elevation: 6401' GL, 6429' KB
Total Depth: 14,639' PBD: 14,632'
Casing: 9-5/8", 36#, K-55 set @ 5020'
7", 26#, N-80 & P-110 set @ 11,500'
5", 18#, P-110 set 11,266-14,639'
Tubing: 2-7/8", 6.5#, N-80 DSS-HT set @ 10,949' w/Arrowdrill packer
2-3/8", 4.7#, N-80 DSS-HT set @ 10,949' @ pump cavity

TUBULAR DATA

Description	ID	Drift	B/F Capacity	psi Burst	psi Collapse
7", 26#, N-80	6.276"	6.151"	.0382	7240	5410
7", 26#, P-110	6.276"	6.151"	.0382	9960	6230
5", 18#, P-110	4.276"	4.151"	.0177	13940	13470
2-7/8", 6.5#, N-80	2.441"	2.347	.00579	10570	11160

Present Status: Well Produces 40 BO, 88 BW, & 63 MCFD on hydraulic pump from Wasatch perms.

PROCEDURE

1. MIRU service rig. Kill well. POOH with tubing and pump cavity.
2. Clean out 7" casing and 5" liner to 14,632'.
3. Perforate Wasatch 14,460'-11,599' with 3 spf and 120° phasing using 3-1/8" csg gun as per attached procedure.
4. PU 5" x 2-7/8" packer on 2-7/8" x 3-1/2" tubing and TIH. Set packer @ ±11,360'.
5. Acidize Wasatch perms 11,599-14,596' with 21,000 gals 15% HCl with additives and 1000 l.l s.g. ball sealers.
 - A. Precede acid w/250 bbls water w/10 gal per 1000 scale inhibitor and 500 gals Xylene.
 - B. All water to contain 3% KCl.
 - C. Acidize in 7 stages of 3000 gals each with diverter stages of 1000 gals gelled saltwater with 1/2#/gal each of Benzoic acid flakes and rock salt.
 - D. Acid to be pumped at maximum rate possible @ 8500 psig maximum pressure.
6. Flow back acid load. Unseat pkr and POOH, laying down packer.
7. Rerun production equipment and return well to production.

GREATER ALTAMONT FIELD
ANR UTE #2-31A2 WELL
NE/4 SECTION 31, T1S-R2W
DUCHESNE COUNTY, UTAH

GEOLOGICAL SUMMARY

The Ute #2-31A2 increased-density well was drilled to 14,640' in the Lower Wasatch on 3/27/86. The initial completion was made in perforations 12,231' to 14,596' (70 zones, 143 net feet, 429 holes) for a flowing IP of 254 BOPD, 399 MCF, 51 BW on 4/18/86. A 20,000 gallon 15% HCl acid stimulation was performed on 9/23/86 with a resultant production increase to 404 BOPD from 130 BOPD. The well was subsequently put on hydraulic pump on 6/14/87 with production averaging 150 BOPD. No further remedial operations have been conducted on this well since being placed on pump. Cumulative production has been approximately 193.4 MBO to date.

It is recommended that the #2-31A2 well be cleaned-out to TD, additional Wasatch perforations shot (11,599' to 14,460', 82 zones, 83 net feet, 249 holes - see attached schedule), and the entire perforated interval acidized.

RDL *[Signature]*
5/15/92

GREATER ALTAMONT FIELD
ANR UTE #2-31A2 WELL
NE/4 SECTION 31, T1S-R2W
DUCHESNE COUNTY, UTAH

PERFORATION SCHEDULE

REFERENCE LOG: GEARHART DUAL INDUCTION LATEROLOG
RUN 2 DATED 3/27/86

WASATCH FORMATION TOP: 11,604'

CURRENT PERFORATIONS: 12,231' to 14,596' (70 zones, 143 net feet, 429 holes)

11599	11939	12655	13255	13885
11607	11965	12666	13294	13898
11619	12011	12716	13313	13912
11645	12047	12751	13335	13977
11661	12060	12762	13342	14025
11684	12091	12776	13367	14189
11690	12101	12832	13392	14197
11708	12128	12938	13433	14230
11713	12147	13057	13445	14271
11780	12174	13083	13461	14319
11783	<u>12190</u>	13095	13496	14391
11795	12255	13123	13524	14399
11813	12357	13154	13621	14408
11830	12426	13167	13707	14454
11880	12431	13203	13725	14460
11907	12518	13226	13730	
11920	12547	13247	13756	

TOTAL: 11,599'-14,460' (82 zones, 83 net feet, 249 holes at 3 JSPF).

RDL *QAK*
5/15/92

UTE #2-31A2

SECTION 31-T1S-R2W
BLUEBELL FIELD

DUCHESNE CO., UTAH

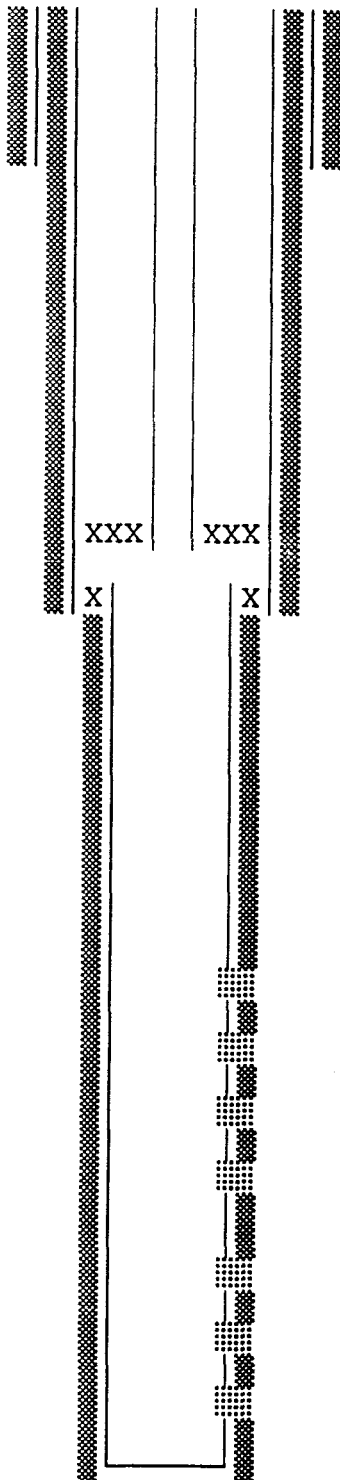

SURFACE CASING: 9-5/8", 36#, K-55 LT&C SET @ 5020'

INTERMEDIATE CASING: 7", 26#, N-80 & P-110, LT&C SET @ 11,500'

PRODUCTION LINER: 5", 18#, P-110 SET @ 11,266-14,639'

TUBING: 2-7/8", 6.5#, N-80, DSS-HT TUBING @ 10,850 W/ ARROW DRILL PACKER. 2-3/8" 4.7#, DSS-HT TUBING @ 10,947' IN NATIONAL 220 CAVITY.

WASATCH PERFS: 12,231'-14,596'
TOTAL 429 HOLES

TD @ 14,639' PBTD @ 14,632'

UNITED STATES
DEPARTMENT OF THE INTERIOR
BUREAU OF LAND MANAGEMENT

FORM APPROVED
Budget Bureau No. 1004-0135
Expires: March 31, 1993

SUNDRY NOTICES AND REPORTS ON WELLS

Do not use this form for proposals to drill or to deepen or reentry to a different reservoir.
Use "APPLICATION FOR PERMIT—" for such proposals

5. Lease Designation and Serial No.
14-20-H62-1801

6. If Indian, Aliottee or Tribe Name
Ute Tribal

SUBMIT IN TRIPLICATE

1. Type of Well
 Oil Well Gas Well Other

2. Name of Operator
ANR Production Company

3. Address and Telephone No.
P.O. Box 749 Denver, CO 80201-0749 (303) 573-4476

4. Location of Well (Footage, Sec., T., R., M., or Survey Description)
1012' FNL & 1107' FEL
Section 31, T1S-R2W

7. If Unit or CA, Agreement Designation
N/A

8. Well Name and No.
Ute #2-31A2

9. API Well No.
43-013-31139

10. Field and Pool, or Exploratory Area
Altamont/Bluebell

11. County or Parish, State
Duchesne County, Utah

CHECK APPROPRIATE BOX(S) TO INDICATE NATURE OF NOTICE, REPORT, OR OTHER DATA

TYPE OF SUBMISSION

- Notice of Intent
- Subsequent Report
- Final Abandonment Notice

TYPE OF ACTION

- Abandonment
- Recompletion
- Plugging Back
- Casing Repair
- Altering Casing
- Other NTL-3A
- Change of Plans
- New Construction
- Non-Routine Fracturing
- Water Shut-Off
- Conversion to Injection
- Dispose Water

13. Describe Proposed or Completed Operations (Clearly state all pertinent details, and give pertinent dates, including estimated date of starting any proposed work. If well is directionally drilled, give subsurface locations and measured and true vertical depths for all markers and zones pertinent to this work.)

A fire was discovered @ 5:30 a.m., 1/7/93 on the treater on the above referenced location. The fire was extinguished by 6:00 a.m., 1/7/93 by the Fire Department. Cause of fire is a cracked firetube on the treater resulting in damage to the tin and insulation around the fire tube on said heater treater. No other damage nor injuries took place. Approximately 5 gallons of oil was lost and an estimated 6-8 hrs of production due to downtime occurred. Fire was reported verbally to Ed Forsman/BLM on 1/7/93 and to Charlie Cameron/BIA on 1/8/92 by Eileen Dey, ANR Production Company.

RECEIVED

JAN 11 1993

DIVISION OF
OIL GAS & MINING

14. I hereby certify that the foregoing is true and correct

Signed Eileen Dey Title Regulatory Analyst Date 1-8-93

(This space for Federal or State office use)

Approved by _____ Title _____ Date _____

Conditions of approval, if any: _____

Title 18 U.S.C. Section 1001, makes it a crime for any person knowingly and willfully to make to any department or agency of the United States any false, fictitious or fraudulent statements or representations as to any matter within its jurisdiction.

UNITED STATES
DEPARTMENT OF THE INTERIOR
BUREAU OF LAND MANAGEMENT

FORM APPROVED
Budget Bureau No. 1004-0135
Expires: March 31, 1993

SUNDRY NOTICES AND REPORTS ON WELLS

Do not use this form for proposals to drill or to deepen or reentry to a different reservoir.
Use "APPLICATION FOR PERMIT—" for such proposals

5. Lease Designation and Serial No.

14-20-H62-1801

6. If Indian, Allottee or Tribe Name

Ute Tribal

7. If Unit or CA, Agreement Designation

N/A

8. Well Name and No.

Ute #2-31A2

9. API Well No.

43-013-31139

10. Field and Pool, or Exploratory Area

Altamont/Bluebell

11. County or Parish, State

Duchesne County, Utah

SUBMIT IN TRIPLICATE

1. Type of Well

Oil Well Gas Well Other

2. Name of Operator

ANR Production Company

3. Address and Telephone No

P. O. Box 749 Denver, CO 80201-0749 (303) 573-4476

4. Location of Well (Footage, Sec., T., R., M., or Survey Description)

1012' FNL & 1107' FEL
Section 31, T1S-R2W

CHECK APPROPRIATE BOX(S) TO INDICATE NATURE OF NOTICE, REPORT, OR OTHER DATA

TYPE OF SUBMISSION

TYPE OF ACTION

Notice of Intent

Subsequent Report

Final Abandonment Notice

Abandonment

Recompletion

Plugging Back

Casing Repair

Altering Casing

Other Cleanout, Perf & Acidize

Change of Plans

New Construction

Non-Routine Fracturing

Water Shut-Off

Conversion to Injection

Dispose Water

(Note: Report results of multiple completion on Well Completion or Recompletion Report and Log form.)

13. Describe Proposed or Completed Operations (Clearly state all pertinent details, and give pertinent dates, including estimated date of starting any proposed work. If well is directionally drilled, give subsurface locations and measured and true vertical depths for all markers and zones pertinent to this work.)*

Please see the attached chronological history for the cleanout, perf and acid job performed on the above referenced well.

RECEIVED

FEB 01 1993

DIVISION OF
OIL, GAS & MINING

14. I hereby certify that the foregoing is true and correct.

Signed [Signature] Title Regulatory Analyst

Date 1/28/93

(This space for Federal or State office use)

Approved by _____
Conditions of approval, if any:

Title _____

Date _____

Title 18 U.S.C. Section 1001, makes it a crime for any person knowingly and willfully to make to any department or agency of the United States any false, fictitious or fraudulent statements or representations as to any matter within its jurisdiction.

*See instruction on Reverse Side

THE COASTAL CORPORATION
PRODUCTION REPORT

CHRONOLOGICAL HISTORY

UTE #2-31A2 (CO, PERF & ACIDIZE)
ALTAMONT/BLUEBELL FIELD
DUCHESNE COUNTY, UTAH
WI: 39.2266% ANR AFE: 64174

PAGE 2

- 1/4/93 Flwg well after acid job. Acidize Wasatch perms 11,599'-14,596' w/21,000 gals 15% HCl w/additives, BAF, rock salt & 1001 - 1.1 ball sealers. Max press 8700 psi, avg press 8400 psi. Max rate 28 BPM, avg rate 19 BPM. ISIP 3850 psi, 15 min 660 psi. Good diversion. 1064 BLTBR. RD Western. RU swab. Made 6 runs & rec'd 58.8 BF. Well started flwg. Flwd back 92.9 BF, last hr 95% oil. Turned well to battery, 912 BLWTR. Flwd 194 BO, 97 BW, gas sales froze, FTP 200#, 25/64" chk/12 hr.
DC: \$48,187 TC: \$96,362
- 1/5/93 Flwg to battery. Flwd 517 BO, 60 BW, 500 MCF, FTP 225#, 25/64" chk. RD swab equipment. RU hot oiler to heat oil in frac tank. SDFN @ 9:00 a.m.
DC: \$2,228 TC: \$98,590
- 1/6/93 Flwd 444 BO, 59 BW, 607 MCF, FTP 200#, 25/64" chk.
- 1/7/93 Flwd 388 BO, 19 BW, 396 MCF, FTP 200#, 25/64" chk/16 hrs. Down 8 hrs - heater treater repair, 8-hr SITP 700#.
- 1/8/93 Flwd 556 BO, 35 BW, 396 MCF, FTP 200#, 25/64" chk.
- 1/9/93 Flwd 268 BO, 160 BW, 359 MCF/18 hrs. Down 6 hrs - well died.
- 1/10/93 Flwd 491 BO, 60 BW, 446 MCF, FTP 200#, 25/64" chk/19 hrs. Down 5 hrs - well died. Will place back on pump.
- 1/11/93 Prep to RIH w/BHA and 2-7/8" tbg. Pmpd 75 bbls 250 deg wtr down tbg. Rls'd pkr. POOH & LD 374 jts 3-1/2" tbg. SDFN.
DC: \$11,248 TC: \$109,838
- 1/12/93 RIH with 2-3/8" side string. Pmpd 130 bbls 225 deg wtr down csg to kill well. RIH w/BHA and 353 jts 2-7/8" DSS-HT tbg. Hydrotest all 2-7/8" DSS tbg to 8500 psi & drifted. Set tbg anchor @ 11,245'. Landed 2-7/8" tbg on hanger. SDFN.
DC: \$10,162 TC: \$120,000
- 1/13/93 Prep to place well on prod. RIH w/stinger and 2-3/8" tbg. Stung into cavity and landed 2-3/8" tbg on hanger w/6000# compression. ND BOP. Landed 2-7/8" tbg on hanger w/18,000# tension. NU tree, tested tree void to 5000 psi. RU Delsco. RIH w/standing valve and seat in cavity. Circ both strings off tbg clean. PT both strings of tbg to 4000 psi, held. RD rig. Left well circ. SDFN.
DC: \$5,269 TC: \$125,269
- 1/14/93 Circ tbg, repair triplex. Will place well on production this a.m.
- 1/15/93 Pmpd 352 BO, 26 BW, 508 MCF/20 hr, 3750 psi.
- 1/16/93 Pmpd 462 BO, 125 BW, 627 MCF, 3600 psi.
- 1/17/93 Pmpd 463 BO, 151 BW, 483 MCF, 3800 psi.
- Prior prod: 52 BO, 75 BW, 138 MCF. Final report.

THE COASTAL CORPORATION
PRODUCTION REPORT

CHRONOLOGICAL HISTORY

UTE #2-31A2 (CO, PERF & ACIDIZE)
ALTAMONT/BLUEBELL FIELD
DUCHESNE COUNTY, UTAH
WI: 39.2266% ANR AFE: 64174
TD: 14,639' PBD: 14,632'
5" LINER @ 11,266'-14,639'
PERFS: 11,599'-14,596' (WASATCH)
CWC(M\$): 113.4

PAGE 1

- 12/18/92 ND tree & NU BOP. MI rig. WO Delsco to fish pump & shear pin in standing valve. SDFN.
DC: \$2,432 TC: \$2,432
- 12/21/92 Finish POOH w/tbg. Pump 40 bbls 260 deg wtr down csg. Bled 600 psi off well. ND tree, NU BOP. Stung out of cavity w/side string. Flushed 2-3/8" tbg w/40 bbls 270 deg wtr. POOH w/2-3/8" tbg & stinger. Rls'd out of pkr @ 11,336'. POOH w/55 stds 2-7/8" tbg.
DC: \$2,957 TC: \$5,389
- 12/22/92 Finish POOH w/tbg. Hot oiler pmpd 60 bbls 250 deg wtr down csg. POOH w/2-7/8" tbg. POOH, LD BHA. RIH w/6-1/8" drag bit, 7" csg scraper & tbg, tagged 5" LT @ 11,266'. POOH w/65 stds 2-7/8" tbg. SDFN.
DC: \$3,047 TC: \$8,436
- 12/23/92 Latch into pkr w/plucker. Bled 200 psi off well. POH w/tbg, scraper & bit. RIH w/5" pkr, plucker & tbg. Mill @ 11,257'. RU drlg equip. SWI & SDFN @ 3:00 p.m.
DC: \$1,940 TC: \$10,376
- 12/28/92 RIH w/tbg. RIH w/3 jts 2-7/8" tbg & latched into pkr @ 11,330'. Milled pkr loose. POOH w/tbg, pkr plucker & pkr. PU & RIH w/4-1/8" mill, Graco cleanout tool & 13 jts 2-3/8" tbg. SWI & SDFN @ 5:30 p.m.
DC: \$6,396 TC: \$16,772
- 12/29/92 POOH w/tbg. Tag fill @ 14,150'. Milled out several bridges to 14,570'. Mill stuck, work tbg free. POOH w/59 stds 2-7/8" tbg. SWI & SDFN @ 7:00 p.m.
DC: \$4,058 TC: \$20,830
- 12/30/92 RIH w/3-1/2" tbg. Bled 100 psi off well. POOH w/CO tools. RU Cutters. Perf Wasatch 14,460'-11,599', 3 SPF, 120 deg phasing with 3-1/8" csg guns.

<u>Run #</u>	<u>Depth</u>	<u>Feet</u>	<u>Holes</u>	<u>PSI</u>	<u>FL</u>
1	14,460'-13,524'	21	63	0	4500'
2	13,496'-12,938'	21	63	0	4750'
3	12,832'-12,047'	21	63	0	4850'
4	12,011'-11,599'	<u>20</u>	<u>60</u>	0	4900'

Total 83 249

RD Cutters. Tally, PU & RIH w/MSOT 5" HD pkr & 3 jts 2-7/8" tbg. Changed equip over to run 3-1/2" tbg. Tally, PU & RIH w/5-3/4" No-Go & 5 jts 3-1/2" tbg. SWI & SDFN @ 6:00 p.m.
DC: \$22,358 TC: \$43,188

- 12/31/92 RU Western to acidize. PU & RIH w/369 jts 3-1/2" tbg, set pkr @ 11,324'. SWI & SDFN @ 5:00 p.m.
DC: \$4,987 TC: \$48,175

DEPARTMENT OF THE INTERIOR
BUREAU OF LAND MANAGEMENT

SUNDRY NOTICES AND REPORTS ON WELLS

Do not use this form for proposals to drill or to deepen or reentry to a different reservoir.

Use "APPLICATION FOR PERMIT" - for such proposals

5. Lease Designation and Serial No.

See Attached

6. If Indian, Allottee or Tribe Name

See Attached

7. If Unit or CA, Agreement Designation

See Attached

8. Well Name and No.

See Attached

9. API Well No.

See Attached

10. Field and Pool, Or Exploratory Area

See Attached

11. County or Parish, State

County: See Attached

State: Utah

SUBMIT IN TRIPLICATE

1. Type of Well

Oil Well Gas Well Other

2. Name of Operator

Coastal Oil & Gas Corporation

3. Address and Telephone No.

P. O. Box 749, Denver, CO 80201-0749

(303) 573-4455

4. Location of Well (Footage, Sec., T., R., M., Or Survey Description)

See Attached

12. CHECK APPROPRIATE BOX(S) TO INDICATE NATURE OF NOTICE, REPORT, OR OTHER DATA

TYPE OF SUBMISSION

TYPE OF ACTION

Notice of Intent

Subsequent Report

Final Abandonment Notice

Abandonment

Recompletion

Plugging Back

Casing Repair

Altering Casing

Other Change of Operator

Change of Plans

New Construction

Non-Routine Fracturing

Water Shut-Off

Conversion to Injection

Dispose Water

(NOTE: Report results of multiple completion or Completion or Recompletion Report and Log to)

13. Describe Proposed or Completed Operations (Clearly state all pertinent details, and give pertinent dates, including estimated date of starting any proposed work. If well is direction drilled, give subsurface locations and measured and true vertical depths for all markets and zones pertinent to this work.)*

Please be advised that effective December 27, 1995, ANR Production Company relinquished and Coastal Oil & Gas Corporation assumed operations for the subject wells (see attached). Bond coverage pursuant to 43 CFR 3104 for lease activities is being provided by Coastal Oil & Gas Corporation under the following bonds: State of Utah #102103, BLM Nationwide Bond #U605382-9, and BIA Nationwide Bond #11-40-66A. Coastal Oil & Gas Corporation, as operator, agrees to be responsible under the terms and conditions of the leases for the operations conducted upon leased lands.

Bonnie Carson
MINERAL & ENERGY
BIA ACTION REQUEST
Signed by *Larry Larkin*
Bonnie Carson, Sr. Environmental & Safety Analyst
ANR Production Company

RECEIVED
MAR 07 1996

14. I hereby certify that the foregoing is true and correct

Coastal Oil & Gas Corporation

Signed

Sheila Bremer
Sheila Bremer

Title

Environmental & Safety Analyst

Date

03/07/96

(This space for Federal or State office use)

APPROVED BY

Title

Date

Conditions of approval, if any:

Title 18 U.S.C. Section 1001, makes it a crime for any person knowingly and willfully to make to any department or agency of the United States any false, fictitious or fraudulent statements or representations as to any matter within its jurisdiction.

*See Instruction on Reverse Side

Well Name & No.	API No.	Lease Designation & Serial Number	If Indian, Allottee or Tribe Name	CA No.	LOCATION OF WELL		Field	County
					Footages	Section, Township & Range		
Ute 1-25A3	43-013-30370 ✓	14-20-H62-1802	Ute	N/A	1727' FNL & 1784' FEL	SWNE, 25-1S-3W	Bluebell	Duchesne
Ute 1-26A3	43-013-30348 ✓	14-20-H62-1803	Ute	N/A	1869' FNL & 1731' FWL	SENE, 26-1S-3W	Bluebell	Duchesne
Ute 1-31A2	43-013-30401 ✓	14-20-H62-1801	Ute	N/A	2246' FSL & 2270' FWL	NESW, 31-1S-2W	Bluebell	Duchesne
Ute 1-32Z2	43-013-30379 ✓	14-20-H62-1702	Ute	N/A	1484' FNL & 2554' FWL	SENE, 32-1N-2W	Bluebell	Duchesne
Ute 1-36B6	43-013-30502 ✓	14-20-H62-2532	Ute	N/A	1212' FSL & 487' FEL	SESE, 36-2S-6W	Altamont	Duchesne
Ute 1-6B2	43-013-30349 ✓	14-20-H62-1807	Ute	N/A	2052' FSL & 1865' FEL	NWSE, 6-2S-2W	Bluebell	Duchesne
Ute 2-22B5	43-013-31122 ✓	14-20-H62-2509	Ute	N/A	737' FSL & 1275' FWL	SWSW, 22-2S-5W	Altamont	Duchesne
Ute 2-25A3	43-013-31343 ✓	14-20-H62-1802	Ute	N/A	2183' FSL & 1342' FWL	NESW, 25-1S-3W	Bluebell	Duchesne
Ute 2-26A3	43-013-31340 ✓	14-20-H62-1803	Ute	N/A	700' FSL & 700' FWL	NESW, 26-1S-3W	Bluebell	Duchesne
Ute 2-27B6	43-013-31449 ✓	14-20-H62-4631	Ute	N/A	1727' FNL & 1904' FEL	SWNE, 27-2S-6W	Altamont	Duchesne
Ute 2-28B6	43-013-31434 ✓	14-20-H62-4622	Ute	N/A	1945' FSL & 1533' FEL	NWSE, 28-2S-6W	Altamont	Duchesne
Ute 2-31A2	43-013-31139 ✓	14-20-H62-1801	Ute	N/A	1012' FNL & 1107' FEL	NENE, 31-1S-2W	Bluebell	Duchesne
Ute 2-33B6	43-013-31445 ✓	14-20-H62-2493	Ute	N/A	1796' FNL & 2541' FEL	SWNE, 33-2S-6W	Altamont	Duchesne
Ute 2-35A3	43-013-31292 ✓	14-20-H62-1804	Ute	N/A	660' FNL & 660' FEL	NENE, 35-1S-3W	Bluebell	Duchesne
Ute 2-6B2	43-013-31140 ✓	14-20-H62-1807	Ute	N/A	949' FNL & 1001' FWL	NWNW, 6-2S-2W	Bluebell	Duchesne
Ute 3-35A3	43-013-31365 ✓	14-20-H62-1804	Ute	N/A	1632' FNL & 660' FWL	SWNW, 35-1S-3W	Bluebell	Duchesne
Ute Tribal 1-27B6	43-013-30517 ✓	14-20-H62-4631	Ute	N/A	2312' FNL & 1058' FWL	SWNW, 27-2S-6W	Altamont	Duchesne
Ute Tribal 1-28B6	43-013-30510 ✓	14-20-H62-4622	Ute	N/A	860' FNL & 2381' FEL	NWNE, 28-2S-6W	Altamont	Duchesne
Ute Tribal 1-33B6	43-013-30441 ✓	14-20-H62-2493	Ute	N/A	350' FSL & 2400' FEL	SWSE, 33-2S-6W	Altamont	Duchesne
Ute Tribal 1-35B6	43-013-30507 ✓	14-20-H62-4632	Ute	N/A	1248' FEL & 1350' FSL	NESE, 35-2S-6W	Altamont	Duchesne
OIL/GAS WELLS PERMITTED - NOT DRILLED								
Ute 1-16B6	43-013-31524 ✓	14-20-H62-4647	Ute	N/A	2424' FNL & 1590' FEL	SWNE, 16-2S-6W	Altamont	Duchesne
Ute 1-23B6	43-013-31446 ✓	14-20-H62-4614	Ute	N/A	1894' FSL & 735' FWL	NWSW, 23-2S-6W	Altamont	Duchesne
Ute 1-26B6	43-013-31447 ✓	14-20-H62-4614	Ute	N/A	205' FNL & 2485' FWL	NENW, 26-2S-6W	Altamont	Duchesne
Ute 2-26B6	43-013-31448 ✓	14-20-H62-4614	Ute	N/A	663' FSL & 697' FWL	SWSW, 26-2S-6W	Altamont	Duchesne

Well Name & No.	API No.	Lease Designation & Serial Number	If Indian, Allottee or Tribe Name	CA No.	LOCATION OF WELL				
					Footages	Section, Township & Range	Field	County	
Ute 1-31A2	43-013-30401	14-20-H62-1801 1925	Ute	N/A	2246' FSL & 2270' FWL	NESW, 31-1S-2W	Bluebell	Duchesne	
Ute 1-32Z2	43-013-30379	14-20-H62-1702 1915	Ute	N/A	1484' FNL & 2554' FWL	SENE, 32-1N-2W	Bluebell	Duchesne	
Ute 1-36B6	43-013-30502	14-20-H62-2532 1940	Ute	N/A	1212' FSL & 487' FEL	SESE, 36-2S-6W	Altamont	Duchesne	
Ute 1-6B2	43-013-30349	14-20-H62-1807 1895	Ute	N/A	2052' FSL & 1865' FEL	NWSE, 6-2S-2W	Bluebell	Duchesne	
Ute 2-22B5	43-013-31122	14-20-H62-2509 10453	Ute	N/A	737' FSL & 1275' FWL	SWSW, 22-2S-5W	Altamont	Duchesne	
Ute 2-25A3	43-013-31343	14-20-H62-1802 11361	Ute	N/A	2183' FSL & 1342' FWL	NESW, 25-1S-3W	Bluebell	Duchesne	
Ute 2-26A3	43-013-31340	14-20-H62-1803 11349	Ute	N/A	700' FSL & 700' FWL	SWSW, 26-1S-3W	Bluebell	Duchesne	
Ute 2-27B6	43-013-31449	14-20-H62-4631 11220	Ute	N/A	1727' FNL & 1904' FEL	SWNE, 27-2S-6W	Altamont	Duchesne	
Ute 2-28B6	43-013-31434	14-20-H62-4622 11224	Ute	N/A	1945' FSL & 1533' FEL	NWSE, 28-2S-6W	Altamont	Duchesne	
→ Ute 2-31A2	43-013-31139	14-20-H62-1801 10458	Ute	N/A	1012' FNL & 1107' FEL	NENE, 31-1S-2W	Bluebell	Duchesne	
Ute 2-33B6	43-013-31445	14-20-H62-2493 11691	Ute	N/A	1796' FNL & 2541' FEL	SWNE, 33-2S-6W	Altamont	Duchesne	
Ute 2-35A3	43-013-31292	14-20-H62-1804 11222	Ute	N/A	660' FNL & 660' FEL	NENE, 35-1S-3W	Bluebell	Duchesne	
Ute 2-6B2	43-013-31140	14-20-H62-1807 11190	Ute	N/A	949' FNL & 1001' FWL	NWNW, 6-2S-2W	Bluebell	Duchesne	
Ute 3-35A3	43-013-31365	14-20-H62-1804 11454	Ute	N/A	1632' FNL & 660' FWL	SWNW, 35-1S-3W	Bluebell	Duchesne	
Ute Tribal 1-27B6	43-013-30517	14-20-H62-4631 11160	Ute	N/A	2312' FNL & 1058 FWL	SWNW, 27-2S-6W	Altamont	Duchesne	
Ute Tribal 1-28B6	43-013-30510	14-20-H62-4622 11165	Ute	N/A	860 FNL & 2381' FEL	NWNE, 28-2S-6W	Altamont	Duchesne	
Ute Tribal 1-33B6	43-013-30441	14-20-H62-2493 1230	Ute	N/A	350' FSL & 2400' FEL	SWSE, 33-2S-6W	Altamont	Duchesne	
Ute Tribal 1-35B6	43-013-30507	14-20-H62-4632 2335	Ute	N/A	1248' FEL & 1350' FSL	NESE, 35-2S-6W	Altamont	Duchesne	
OIL/GAS WELLS PERMITTED - NOT DRILLED									
Ute 1-16B6	43-013-31524	14-20-H62-4647 99999	Ute	N/A	2424' FNL & 1590' FEL	SWNE, 16-2S-6W	Altamont	Duchesne	
Ute 1-23B6	43-013-31446	14-20-H62-4614 99999	Ute	N/A	1894' FSL & 735' FWL	NWSW, 23-2S-6W	Altamont	Duchesne	
Ute 1-26B6	43-013-31447	14-20-H62-4614 99999	Ute	N/A	205' FNL & 2485' FWL	NENW, 26-2S-6W	Altamont	Duchesne	
Ute 2-26B6	43-013-31448	14-20-H62-4614 99999	Ute	N/A	663' FSL & 697' FWL	SWSW, 26-2S-6W	Altamont	Duchesne	
SALT WATER DISPOSAL WELLS									
Lake Fork 2-23B4 SWD	43-013-30038	Patented 1970	N/A	N/A	1985' FNL & 2131' FEL	SWNE, 23-2S-4W	Altamont	Duchesne	
LDS Church 2-27B5 SWD	43-013-30340	Fee 99990	N/A	N/A	551' FSL & 2556' FEL	SWSE, 27-2S-4W	Altamont	Duchesne	
Ehrich 2-11B5 SWD	43-013-30391	Fee 99990	N/A	N/A	1983' FSL & 1443' FWL	NESW, 11-2S-5W	Altamont	Duchesne	
Hanson 2-4B3 SWD	43-013-30337	Fee 99990	N/A	N/A	641' FSL & 1988' FWL	SESW, 4-2S-3W	Altamont	Duchesne	
Shell 2-27A4 SWD	43-013-30266	Fee 99990	N/A	96108	58' FSL & 1186' FWL	SWSW, 27-1S-4W	Altamont	Duchesne	
Tew 1-9B5 SWD	43-013-30121	Patented 1675	N/A	N/A	2334' FNL & 1201' FEL	SENE, 9-2S-5W	Altamont	Duchesne	

COASTAL

5. Lease Designation and Serial Number:

See Attached

6. If Indian, Allottee or Tribe Name:

See Attached

7. Unit Agreement Name:

See Attached

8. Well Name and Number:

See Attached

9. API Well Number:

See Attached

10. Field and Pool, or Wildcat:

See Attached

SUNDRY NOTICES AND REPORTS ON WELLS

Do not use this form for proposals to drill new wells, deepen existing wells, or to reenter plugged and abandoned wells.

Use APPLICATION FOR PERMIT TO DRILL OR DEEPEN form for such proposals.

1. Type of Well:

OIL GAS OTHER:

2. Name of Operator:

Coastal Oil & Gas Corporation

3. Address and Telephone Number:

P.O. Box 749, Denver, CO 80201-0749

(303) 573-4455

4. Location of Well

Footages: See Attached

QQ, Sec., T., R., M.: See Attached

County: See Attached

State: Utah

11. CHECK APPROPRIATE BOXES TO INDICATE NATURE OF NOTICE, REPORT, OR OTHER DATA

NOTICE OF INTENT

(Submit in Duplicate)

- | | |
|--|---|
| <input type="checkbox"/> Abandon | <input type="checkbox"/> New Construction |
| <input type="checkbox"/> Repair Casing | <input type="checkbox"/> Pull or Alter Casing |
| <input type="checkbox"/> Change of Plans | <input type="checkbox"/> Recompletion |
| <input type="checkbox"/> Convert to Injection | <input type="checkbox"/> Perforate |
| <input type="checkbox"/> Fracture Treat or Acidize | <input type="checkbox"/> Vent or Flare |
| <input type="checkbox"/> Multiple Completion | <input type="checkbox"/> Water Shut-Off |
| <input type="checkbox"/> Other _____ | |

Approximate date work will start _____

SUBSEQUENT REPORT

(Submit Original Form Only)

- | | |
|---|---|
| <input type="checkbox"/> Abandon * | <input type="checkbox"/> New Construction |
| <input type="checkbox"/> Repair Casing | <input type="checkbox"/> Pull or Alter Casing |
| <input type="checkbox"/> Change of Plans | <input type="checkbox"/> Perforate |
| <input type="checkbox"/> Convert to Injection | <input type="checkbox"/> Vent or Flare |
| <input type="checkbox"/> Fracture Treat or Acidize | <input type="checkbox"/> Water Shut-Off |
| <input checked="" type="checkbox"/> Other <u>Change of Operator</u> | |

Date of work completion _____

Report results of **Multiple Completions** and **Recompletions** to different reservoirs on WELL COMPLETION OR RECOMPLETION REPORT AND LOG form.

* Must be accompanied by a cement verification report.

12. DESCRIBE PROPOSED OR COMPLETED OPERATIONS (Clearly state all pertinent details, and give pertinent dates. If well is directionally drilled, give subsurface locations and measured and true vertical depths for all markers and zones pertinent to this work.)

Please be advised that effective December 27, 1995, ANR Production Company relinquished and Coastal Oil & Gas Corporation assumed operations for the subject wells (see attached). Bond coverage pursuant to 43 CFR 3104 for lease activities is being provided by Coastal Oil & Gas Corporation under the following bonds: State of Utah #102103, BLM Nationwide Bond #U605382-9, and BIA Nationwide Bond #11-40-66A. Coastal Oil & Gas Corporation, as operator, agrees to be responsible under the terms and conditions of the leases for the operations conducted upon leased lands.

Bonnie Carson, Sr. Environmental & Safety Analyst
ANR Production Company

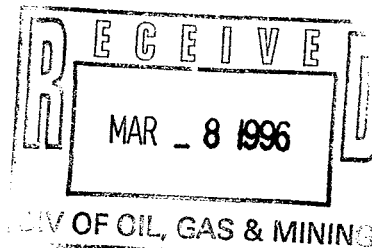

13.

Name & Signature:

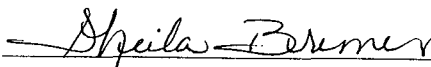

Sheila Bremer
Environmental & Safety Analyst

Title: Coastal Oil & Gas Corporation

Date: 03/07/96

(This space for State use only)

memorandum

DATE: March 26, 1996

REPLY TO
ATTN OF: Superintendent, Uintah and Ouray Agency

SUBJECT: Change of Operator

TO: Bureau of Land Management, Vernal District Office
Attention: Sally Gardiner, Division of Minerals and Mining

We have received copies of Sundry Notices and Reports on Wells (Form 3160-5), requiring BIA Action, informing this office of a change of operator for the following wells:

OPERATOR - FROM: ANR PRODUCTION COMPANY

TO: COASTAL OIL & GAS CORPORATION

(SEE ATTACHED LIST OF WELLS AND LOCATIONS)

This office recommends a approval for the Changes of Operator for the wells listed above.

All operations will be covered under a \$150,000 Nationwide Bond filed with this office for Coastal.

If you have any questions, please contact this office at (801) 722-2406, Ext. 51/52/54.

cc: Jerry Kenczka, BLM/Vernal
Energy & Minerals, Ute Tribe
Ute Distribution Corporation, Roosevelt, UT
Lisha Cordova, State of Utah
Theresa Thompson, BLM/State Office

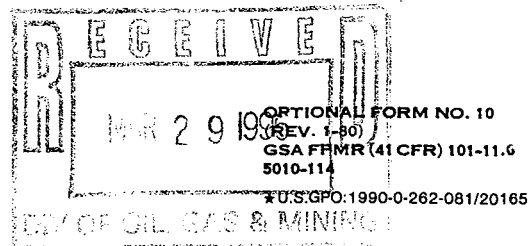
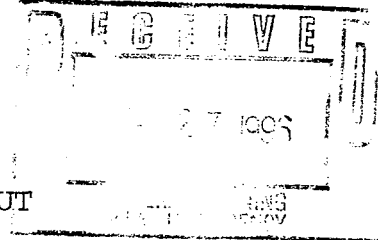

Division of Oil, Gas and Mining
OPERATOR CHANGE WORKSHEET

Routing: *GH*

1	LEC 7-5
2	DTS 8-FILE
3	ULD
4	RJT
5	LEC
6	FILM ✓

Attach all documentation received by the division regarding this change.
 Initial each listed item when completed. Write N/A if item is not applicable.

- Change of Operator (well sold) Designation of Agent
 Designation of Operator Operator Name Change Only

The operator of the well(s) listed below has changed (EFFECTIVE DATE: 12-27-95)

TO (new operator)	<u>COASTAL OIL & GAS CORP</u>	FROM (former operator)	<u>ANR PRODUCTION CO INC</u>
(address)	<u>PO BOX 749</u>	(address)	<u>PO BOX 749</u>
	<u>DENVER CO 80201-0749</u>		<u>DENVER CO 80201-0749</u>
	<u>phone (303) 572-1121</u>		<u>phone (303) 572-1121</u>
	<u>account no. N 0230 (B)</u>		<u>account no. N0675</u>

Well(s) (attach additional page if needed):

Name: **SEE ATTACHED**	API: <u>013-31139</u>	Entity: _____	Sec _____	Twp _____	Rng _____	Lease Type: _____
Name: _____	API: _____	Entity: _____	Sec _____	Twp _____	Rng _____	Lease Type: _____
Name: _____	API: _____	Entity: _____	Sec _____	Twp _____	Rng _____	Lease Type: _____
Name: _____	API: _____	Entity: _____	Sec _____	Twp _____	Rng _____	Lease Type: _____
Name: _____	API: _____	Entity: _____	Sec _____	Twp _____	Rng _____	Lease Type: _____
Name: _____	API: _____	Entity: _____	Sec _____	Twp _____	Rng _____	Lease Type: _____

OPERATOR CHANGE DOCUMENTATION

- lec* 1. (Rule R615-8-10) Sundry or other legal documentation has been received from former operator (Attach to this form). *(Rec'd 3-8-96)*
- lec* 2. (Rule R615-8-10) Sundry or other legal documentation has been received from new operator (Attach to this form). *(Rec'd 3-8-96)*
- N/A* 3. The Department of Commerce has been contacted if the new operator above is not currently operating any wells in Utah. Is company registered with the state? (yes/no) _____ If yes, show company file number: _____.
- VA* 4. (For Indian and Federal Wells ONLY) The BLM has been contacted regarding this change (attach Telephone Documentation Form to this report). Make note of BLM status in comments section of this form. Management review of **Federal and Indian** well operator changes should take place prior to completion of steps 5 through 9 below.
- ec* 5. Changes have been entered in the Oil and Gas Information System (Wang/IBM) for each well listed above. *(3-11-96) (4-3-96/Indian) (4-15-96/Fee C.A.'s) (8-20-96/Indian C.A.'s)*
- lec* 6. Cardex file has been updated for each well listed above.
- lec* 7. Well file labels have been updated for each well listed above.
- ec* 8. Changes have been included on the monthly "Operator, Address, and Account Changes" memo for distribution to State Lands and the Tax Commission. *(3-11-96)*
- ec* 9. A folder has been set up for the Operator Change file, and a copy of this page has been placed there for reference during routing and processing of the original documents.

ENTITY REVIEW

- Yes 1. (Rule R615-8-7) Entity assignments have been reviewed for all wells listed above. Were entity changes made? (yes/no) ____ (If entity assignments were changed, attach copies of Form 6, Entity Action Form).
- N/A 2. State Lands and the Tax Commission have been notified through normal procedures of entity changes.

BOND VERIFICATION (Fee wells only) Surety No. U605382-1 (\$80,000) United Pacific Ins. Co.

- Yes 1. (Rule R615-3-1) The new operator of any fee lease well listed above has furnished a proper bond.
- ____ 2. A copy of this form has been placed in the new and former operators' bond files. ** Upon Compl. of routing.*
- Yes 3. The former operator has requested a release of liability from their bond (yes/no) ____ Today's date March 11, 1996. If yes, division response was made by letter dated _____ 19____. *(Same Bond as Coaster)*

LEASE INTEREST OWNER NOTIFICATION RESPONSIBILITY

- N/A 1. (Rule R615-2-10) The former operator/lessee of any fee lease well listed above has been notified by letter dated _____ 19____, of their responsibility to notify any person with an interest in such lease of the change of operator. Documentation of such notification has been requested.
- ____ 2. Copies of documents have been sent to State Lands for changes involving State leases.

FILMING

- Yes 1. All attachments to this form have been microfilmed. Date: 1-7 1997.

FILING

- ____ 1. Copies of all attachments to this form have been filed in each well file.
- ____ 2. The original of this form and the original attachments have been filed in the Operator Change file.

COMMENTS

960311 This change involves Fee lease / non C.A. wells ~~only~~ State lease wells.
C.A. & Indian lease wells will be handled on separate change.

960412 BLM / SL Aprv. C.A.'s 4-11-96.

960820 BIA Aprv. CA's 8-16-96.

960329 BIA Aprv. Indian Lease wells 3-26-96.

WE71/34-35

*961107 Lemicy 2-582/43-013-30784 under review at this time; no dg. yet!



United States Department of the Interior

BUREAU OF LAND MANAGEMENT

Vernal District Office
170 South 500 East
Vernal, Utah 84078-2799

Phone: (801) 781-4400
Fax: (801) 781-4410

IN REPLY REFER TO:

3162.3
UT08438

May 22, 1996

Coastal Oil & Gas Corp.
Attn: Sheila Bremer
P. O. Box 749
Denver CO 80201-0749

Re: *43-013-31139*
Well No. Ute 2-31A2
NENE, Sec. 31, T1S, R2W
Lease 14-20-H62-1801
Duchesne County, Utah

Dear Ms. Bremer:

This correspondence is in regard to the Sundry Notice submitted requesting a change in operator for the referenced well. After a review by this office, the change in operator request is approved. Effective immediately, Coastal Oil & Gas Corporation is responsible for all operations performed on the referenced well. All liability will now fall under your bond, a \$150,000 BIA Nationwide Bond, for all operations conducted on the referenced well on the leased land.

If you have any other questions concerning this matter, please contact Margie Herrmann or Pat Sutton of this office at (801) 789-1362.

Sincerely,

Howard B. Cleavinger II
Assistant District Manager for
Minerals Resources

cc: ANR Production Company
BIA

STATE OF UTAH
DEPARTMENT OF NATURAL RESOURCES
DIVISION OF OIL, GAS AND MINING

FORM 9

SUNDRY NOTICES AND REPORTS ON WELLS

Do not use this form for proposals to drill new wells, significantly deepen existing wells below current bottom-hole depth, reenter plugged wells, or to drill horizontal laterals. Use APPLICATION FOR PERMIT TO DRILL form for such proposals.

1. TYPE OF WELL OIL WELL <input type="checkbox"/> GAS WELL <input type="checkbox"/> OTHER _____		5. LEASE DESIGNATION AND SERIAL NUMBER:
2. NAME OF OPERATOR: El Paso Production Oil & Gas Company		6. IF INDIAN, ALLOTTEE OR TRIBE NAME:
3. ADDRESS OF OPERATOR: 368 South 1200 East CITY Vernal STATE Utah ZIP 84078		7. UNIT or CA AGREEMENT NAME:
PHONE NUMBER: 435-789-4433		8. WELL NAME and NUMBER: Exhibit "A"
4. LOCATION OF WELL FOOTAGES AT SURFACE: _____ COUNTY: _____ QTR/QTR, SECTION, TOWNSHIP, RANGE, MERIDIAN: _____ STATE: UTAH		9. API NUMBER:
		10. FIELD AND POOL, OR WILDCAT:

11. CHECK APPROPRIATE BOXES TO INDICATE NATURE OF NOTICE, REPORT, OR OTHER DATA

TYPE OF SUBMISSION	TYPE OF ACTION		
<input type="checkbox"/> NOTICE OF INTENT (Submit in Duplicate) Approximate date work will start: _____	<input type="checkbox"/> ACIDIZE	<input type="checkbox"/> DEEPEN	<input type="checkbox"/> REPERFORATE CURRENT FORMATION
	<input type="checkbox"/> ALTER CASING	<input type="checkbox"/> FRACTURE TREAT	<input type="checkbox"/> SIDETRACK TO REPAIR WELL
	<input type="checkbox"/> CASING REPAIR	<input type="checkbox"/> NEW CONSTRUCTION	<input type="checkbox"/> TEMPORARILY ABANDON
	<input type="checkbox"/> CHANGE TO PREVIOUS PLANS	<input type="checkbox"/> OPERATOR CHANGE	<input type="checkbox"/> TUBING REPAIR
	<input type="checkbox"/> CHANGE TUBING	<input type="checkbox"/> PLUG AND ABANDON	<input type="checkbox"/> VENT OR FLARE
<input type="checkbox"/> SUBSEQUENT REPORT (Submit Original Form Only) Date of work completion: _____	<input type="checkbox"/> CHANGE WELL NAME	<input type="checkbox"/> PLUG BACK	<input type="checkbox"/> WATER DISPOSAL
	<input type="checkbox"/> CHANGE WELL STATUS	<input type="checkbox"/> PRODUCTION (START/RESUME)	<input type="checkbox"/> WATER SHUT-OFF
	<input type="checkbox"/> COMMINGLE PRODUCING FORMATIONS	<input type="checkbox"/> RECLAMATION OF WELL SITE	<input checked="" type="checkbox"/> OTHER: <u>Name Change</u>
	<input type="checkbox"/> CONVERT WELL TYPE	<input type="checkbox"/> RECOMPLETE - DIFFERENT FORMATION	

12. DESCRIBE PROPOSED OR COMPLETED OPERATIONS. Clearly show all pertinent details including dates, depths, volumes, etc.

As a result of the merger between The Coastal Corporation and a wholly owned subsidiary of El Paso Energy Corporation, the name of Coastal Oil & Gas Corporation has been changed to El Paso Production Oil & Gas Company effective March 9, 2001.

See Exhibit "A"

Bond # 400JU0708

Coastal Oil & Gas Corporation

NAME (PLEASE PRINT) John T. Elzner TITLE Vice President

SIGNATURE  DATE 06-15-01

El Paso Production Oil & Gas Company

NAME (PLEASE PRINT) John T. Elzner TITLE Vice President

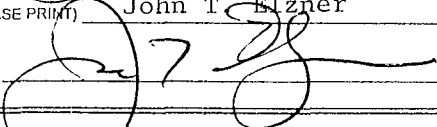
SIGNATURE  DATE 06-15-01

(This space for State use only)

RECEIVED

JUN 19 2001

DIVISION OF
OIL, GAS AND MINING

State of Delaware
Office of the Secretary of State

PAGE 1

I, HARRIET SMITH WINDSOR, SECRETARY OF STATE OF THE STATE OF DELAWARE, DO HEREBY CERTIFY THE ATTACHED IS A TRUE AND CORRECT COPY OF THE CERTIFICATE OF AMENDMENT OF "COASTAL OIL & GAS CORPORATION", CHANGING ITS NAME FROM "COASTAL OIL & GAS CORPORATION" TO "EL PASO PRODUCTION OIL & GAS COMPANY", FILED IN THIS OFFICE ON THE NINTH DAY OF MARCH, A.D. 2001, AT 11 O'CLOCK A.M.

RECEIVED

JUN 19 2001

DIVISION OF
OIL, GAS AND MINING



Harriet Smith Windsor
Harriet Smith Windsor, Secretary of State

0610204 8100

AUTHENTICATION: 1061007

010162788

DATE: 04-03-01

CERTIFICATE OF AMENDMENT

OF

CERTIFICATE OF INCORPORATION

COASTAL OIL & GAS CORPORATION (the "Company"), a corporation organized and existing under and by virtue of the General Corporation Law of the State of Delaware, DOES HEREBY CERTIFY:

FIRST: That the Board of Directors of the Company, by the unanimous written consent of its members, filed with the minutes of the Board, adopted a resolution proposing and declaring advisable the following amendment to the Certificate of Incorporation of the Company:

RESOLVED that it is deemed advisable that the Certificate of Incorporation of this Company be amended, and that said Certificate of Incorporation be so amended, by changing the Article thereof numbered "FIRST," so that, as amended, said Article shall be and read as follows:

"FIRST. The name of the corporation is El Paso Production Oil & Gas Company."

SECOND: That in lieu of a meeting and vote of stockholders, the stockholders entitled to vote have given unanimous written consent to said amendment in accordance with the provisions of Section 228 of the General Corporation Law of the State of Delaware.

THIRD: That the aforesaid amendment was duly adopted in accordance with the applicable provisions of Sections 242 and 228 of the General Corporation Law of the State of Delaware.

IN WITNESS WHEREOF, said COASTAL OIL & GAS CORPORATION has caused this certificate to be signed on its behalf by a Vice President and attested by an Assistant Secretary, this 9th day of March 2001.

COASTAL OIL & GAS CORPORATION



David L. Siddall
Vice President

Attest:

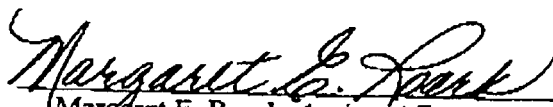

Margaret E. Roark, Assistant Secretary

RECEIVED

STATE OF DELAWARE
SECRETARY OF STATE
DIVISION OF CORPORATIONS
FILED 11:00 AM 03/09/2001
010118394 - 0610204

JUN 19 2001

DIVISION OF
OIL, GAS AND MINING

OPERATOR CHANGE WORKSHEET

ROUTING

1. GLH		4-KAS
2. CDW	✓	5-LP ✓
3. JLT		6-FILE

Enter date after each listed item is completed

Change of Operator (Well Sold)

Designation of Agent

Operator Name Change (Only)

X Merger

The operator of the well(s) listed below has changed, effective: **3-09-2001**

FROM: (Old Operator):
COASTAL OIL & GAS CORPORATION
Address: 9 GREENWAY PLAZA STE 2721
HOUSTON, TX 77046-0995
Phone: 1-(713)-418-4635
Account N0230

TO: (New Operator):
EL PASO PRODUCTION OIL & GAS COMPANY
Address: 9 GREENWAY PLAZA STE 2721 RM 2975B
HOUSTON, TX 77046-0995
Phone: 1-(832)-676-4721
Account N1845

CA No.

Unit:

WELL(S)

NAME	API NO	ENTITY NO	SEC TWN RNG	LEASE TYPE	WELL TYPE	WELL STATUS
DUNCAN 3-1A2	43-013-31135	10484	01-01S-02W	FEE	OW	P
MURRAY 3-2A2	43-013-30816	9620	02-01S-02W	FEE	OW	P
BLANCHARD FEE 1-3A2	43-013-20316	5877	03-01S-02W	FEE	OW	S
W H BLANCHARD 2-3A2	43-013-30008	5775	03-01S-02W	FEE	OW	S
LAMICQ-URRUTY 1-8A2	43-013-30036	11262	08-01S-02W	FEE	OW	S
LAMICQ-URRUTY U 2-9A2	43-013-30046	5855	09-01S-02W	FEE	OW	S
SPRINGFIELD M/B/U 1-10A2	43-013-30012	5865	10-01S-02W	FEE	OW	P
N KENDALL 1-12A2	43-013-30013	5875	12-01S-02W	FEE	OW	S
POWELL 2-13A2	43-013-31120	8306	13-01S-02W	FEE	OW	P
POWELL 4-13A2A	43-013-31336	11270	13-01S-02W	FEE	GW	S
DUNCAN 5-13A2	43-013-31516	11776	13-01S-02W	FEE	OW	P
L BOREN U 1-24A2	43-013-30084	5740	24-01S-02W	FEE	OW	P
HAMBLIN 1-26A2	43-013-30083	5360	26-01S-02W	FEE	OW	S
OWEN ANDERSON 1-28A	43-013-30150	5270	28-01S-02W	FEE	OW	S
ROBERTSON 1-29A2	43-013-30189	5465	29-01S-02W	FEE	OW	S
ROBERTSON 2-29A2	43-013-31150	10679	29-01S-02W	FEE	OW	P
UTE 2-31A2	43-013-31139	10458	31-01S-02W	FEE	OW	P
MORTENSEN 2-32A2	43-013-30929	5452	32-01S-02W	FEE	OW	S
MORTENSEN 3-32A2	43-013-31872	12181	32-01S-02W	FEE	OW	S
CHENEY 1-33A2	43-013-30202	5305	33-01S-02W	FEE	OW	S

OPERATOR CHANGES DOCUMENTATION

1. (R649-8-10) Sundry or legal documentation was received from the **FORMER** operator on: 06/19/2001
2. (R649-8-10) Sundry or legal documentation was received from the **NEW** operator on: 06/19/2001
3. The new company has been checked through the **Department of Commerce, Division of Corporations Database** on: 06/21/2001
4. Is the new operator registered in the State of Utah: YES Business Number: 608186-0143

5. If **NO**, the operator was contacted contacted on: N/A
6. **Federal and Indian Lease Wells:** The BLM and or the BIA has approved the (merger, name change, or operator change for all wells listed on Federal or Indian leases on: N/A
7. **Federal and Indian Units:** The BLM or BIA has approved the successor of unit operator for wells listed on: N/A
8. **Federal and Indian Communization Agreements ("CA"):** The BLM or the BIA has approved the operator change for all wells listed involved in a CA on: N/A
9. **Underground Injection Control ("UIC")** The Division has approved UIC Form 5, **Transfer of Authority to Inject**, for the enhanced/secondary recovery unit/project for the water disposal well(s) listed on: N/A

DATA ENTRY:

1. Changes entered in the **Oil and Gas Database** on: 06/26/2001
2. Changes have been entered on the **Monthly Operator Change Spread Sheet** on: 06/26/2001
3. Bond information entered in RBDMS on: 06/20/2001
4. Fee wells attached to bond in RBDMS on: 06/26/2001

STATE BOND VERIFICATION:

1. State well(s) covered by Bond No.: N/A

FEE WELLS - BOND VERIFICATION/LEASE INTEREST OWNER NOTIFICATION:

1. (R649-3-1) The **NEW** operator of any fee well(s) listed has furnished a bond: 400JU0708
2. The **FORMER** operator has requested a release of liability from their bond on: COMPLETION OF OPERATOR CHANGE
The Division sent response by letter on: N/A
3. (R649-2-10) The **FORMER** operator of the Fee wells has been contacted and informed by a letter from the Division of their responsibility to notify all interest owners of this change on: COMPLETION OF OPERATOR CHANGE

FILMING:

1. All attachments to this form have been **MICROFILMED** on: 8.15.01

FILING:

1. **ORIGINALS/COPIES** of all attachments pertaining to each individual well have been filled in each well file on: _____

COMMENTS: Master list of all wells involved in operator change from Coastal Oil & Gas Corporation to El Paso Production Oil and Gas Company shall be retained in the "Operator Change File".

UNITED STATES
DEPARTMENT OF THE INTERIOR
BUREAU OF LAND MANAGEMENT

FORM APPROVED
OMB No. 1004-0137
Expires: March 31, 2007

SUNDRY NOTICES AND REPORTS ON WELLS

Do not use this form for proposals to drill or to re-enter an abandoned well. Use Form 3160-3 (APD) for such proposals.

5. Lease Serial No.
14-20-H62-1801

6. If Indian, Allottee or Tribe Name
UTE

7. If Unit or CA/Agreement, Name and/or No.

8. Well Name and No.
UTE 2-31A2

9. API Well No.
43-013-31139

10. Field and Pool, or Exploratory Area
BLUEBELL

11. County or Parish, State
DUCHESNE COUNTY, UT

SUBMIT IN TRIPLICATE- Other instructions on reverse side.

1. Type of Well Oil Well Gas Well Other

2. Name of Operator **EL PASO E&P COMPANY, L.P.**

3a. Address
1099 18TH ST, STE 1900, DENVER, CO 80202

3b. Phone No. (include area code)
303-291-6400

4. Location of Well (Footage, Sec., T., R., M., or Survey Description)
SEC. 31, T1S-R2W, NENE, 1012' FNL, 1107' FEL

12. CHECK APPROPRIATE BOX(ES) TO INDICATE NATURE OF NOTICE, REPORT, OR OTHER DATA

TYPE OF SUBMISSION	TYPE OF ACTION			
<input checked="" type="checkbox"/> Notice of Intent	<input type="checkbox"/> Acidize	<input type="checkbox"/> Deepen	<input type="checkbox"/> Production (Start/Resume)	<input type="checkbox"/> Water Shut-Off
<input type="checkbox"/> Subsequent Report	<input type="checkbox"/> Alter Casing	<input type="checkbox"/> Fracture Treat	<input type="checkbox"/> Reclamation	<input type="checkbox"/> Well Integrity
<input type="checkbox"/> Final Abandonment Notice	<input type="checkbox"/> Casing Repair	<input type="checkbox"/> New Construction	<input type="checkbox"/> Recomplete	<input type="checkbox"/> Other _____
	<input type="checkbox"/> Change Plans	<input checked="" type="checkbox"/> Plug and Abandon	<input type="checkbox"/> Temporarily Abandon	
	<input type="checkbox"/> Convert to Injection	<input type="checkbox"/> Plug Back	<input type="checkbox"/> Water Disposal	

13. Describe Proposed or Completed Operation (clearly state all pertinent details, including estimated starting date of any proposed work and approximate duration thereof. If the proposal is to deepen directionally or recomplate horizontally, give subsurface locations and measured and true vertical depths of all pertinent markers and zones. Attach the Bond under which the work will be performed or provide the Bond No. on file with BLM/BIA. Required subsequent reports must be filed within 30 days following completion of the involved operations. If the operation results in a multiple completion or recomplate in a new interval, a Form 3160-4 must be filed once testing has been completed. Final Abandonment Notices must be filed only after all requirements, including reclamation, have been completed, and the operator has determined that the site is ready for final inspection.)

OPERATOR REQUESTS AUTHORIZATION TO PLUG AND ABANDON THE SUBJECT WELL. PLEASE REFER TO THE ATTACHED PROCEDURES.

Accepted by the
Utah Division of
Oil, Gas and Mining

Federal Approval Of This
Action Is Necessary

COPY SENT TO OPERATOR
Date: 10-25-06
Initials: RM

RECEIVED
OCT 20 2006

Date: 10/24/06
By: [Signature]

* Recommend setting 7" cicc above TOF ($\pm 3450'$) and pumping ± 400 sk below TOF DIV. OF OIL, GAS & MINING to isolate surface shoe and casing leaks @ 6150' from open perfs. (Assuming casing or packer have no integrity and injection can be established)

14. I hereby certify that the foregoing is true and correct

Name (Printed/Typed) **JENNIFER T. BECHTEL** Title **ASSOCIATE ANALYST**

Signature [Signature] Date **10/16/2006**

THIS SPACE FOR FEDERAL OR STATE OFFICE USE

Approved by _____ Title _____ Date _____

Conditions of approval, if any, are attached. Approval of this notice does not warrant or certify that the applicant holds legal or equitable title to those rights in the subject lease which would entitle the applicant to conduct operations thereon.

Office _____

Title 18 U.S.C. Section 1001 and Title 43 U.S.C. Section 1212, make it a crime for any person knowingly and willfully to make to any department or agency of the United States any false, fictitious or fraudulent statements or representations as to any matter within its jurisdiction.



PLUG AND ABANDONMENT PROGNOSIS

UTE TRIBAL 2-31A2
API #: 4301331139
NE NE SEC 31-T1S-R2W
DUCHESNE COUNTY, UT

WELL DATA:

ELEVATIONS: GL 6401' KB 6429'

FORMATION TOPS: GREEN RIVER 652N1 8171', TGR3 @ 10383', WASATCH @ 11642'

TD: 14,639'

PBTD: 14,632'

HOLE/CASING SIZES:

12.25" hole 9.625" 36# @ 5020' with 2035 sxs cement
8.75" hole 7.0" 26# @ 11,500' with 925 sxs cement
TOC 7110,' SQ CMT @ 6150'
6.0" hole 5.0" # @ 14,637' with 400 sxs cement
5.0" TOL @ 11,266'

PERFS: 11599-14462 12/94
12231-14596 4/86

PACKERS & PLUGS:

FISH APPROX 6724' 2 7/8" TBG W/ RODS AND PUMP 3/05
FISHING EXPENSE \$338,000

WELL HAS BEEN REPORTED AS SHUT IN SINCE 2/05

CEMENT DESIGN: Class G Cement, 15.8 ppg, 1.15 FT3/SX. Displace with corrosion inhibited produced water.

ABANDONMENT PROGNOSIS:

1. Notify BLM and DOGM of P&A operations at least 24 hrs prior to starting abandonment operations.
2. MIRUPU. Blow well down to tank and remove wellhead equipment. NU BOPE.

3. TOOH w/ 126 JTS 2 7/8" 6.5# EUE TBG. No anchor, EOT 3948.65'. Rods removed 2/05. There is a 6724' tubing and rod fish below the free tubing.
4. Free point 7.0" at approximately 3925' and lay down. TIH w/ TBG to 50' inside 7.0" stub and spot 100' plug: 50' across stub, and 50' into 9.625" surface casing with 30 sx Class G w/ 2% CC. WOC and tag plug. TOOH.
5. TIH w/ 10.75" CICR to 10' above Stub Plug and set 10 sx Class G w/ 2% on top.
6. TOOH to 100'. Mix and spot 40 sxs Class G w/ 2% CC in mix water. Cement surface annulus via 1" tubing if necessary.
7. Cut off casing 3' below ground level and install dry hole plate. Dry hole plate to include Ute Tribal 2-31A2, NENE Sec 31 T1S R2W, Lease # 1420H621801, and El Paso as operator. RDMOL.
8. Restore location.

WELL NAME: UTE TRIBAL 2-31A2
AS IS

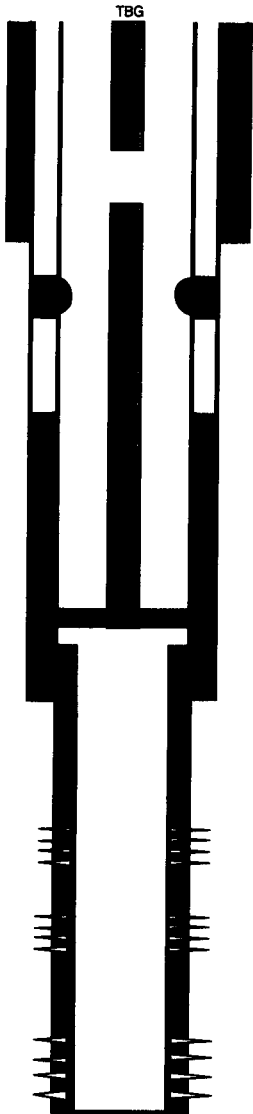

2 7/8" 126 JTS 6.5# 8RD N-80 EOT @ 3949' 3/05

TOF 2 7/8" 3976' W/ RODS AND PUMP TO BTM 3/05

SURFACE 9 5/8" 36# K-55 5020'

TIGHT SPOT 6167' W / 6 1/8" MILL
SQ HOLES 6150' 1200 SX
SQ HOLES 6300'

TOC 7110' CBL 4/86

TAC W/ 300' TAIL @ APPROX 10700' 3/05

TOL 5" 18# P110 11266'

INTERMEDIATE 7" 26# N80,P110 11500'

PERFS 11599'-14460' 12/92

PERFS 12231'-14596' 4/86

FILL @ 14570'

PBTD 14632'

LINER 5" 18# P110 14639'

TD 14639'

HOLE SIZE	PIPE SIZE	WEIGHT	SET DEPTH
12 1/4"	9 5/8"	36#	5020'
8.75"	7"	26#	11500'
6.125"	5"	18#	14637'
TOL	5"	18#	11266'

PERFORATIONS		
PERFS	11599'-14460'	12/92
PERFS	12231'-14596	4/86

NOTE: NOT TO SCALE

TBG DETAIL

KB 28'
2 7/8" 126 JTS 6.5# N-80 EUE @ 3948.65'

NOTE: 2-01-05-3-01-05
EXTENSIVE FISHING OPERS AFTER TBG DROPPED BY RIG CREW
MOVE TOF FROM 1728' TO 3976' IN 1 MO. \$338,000

WELL NAME: UTE TRIBAL 2-31A2
PROPOSED P&A

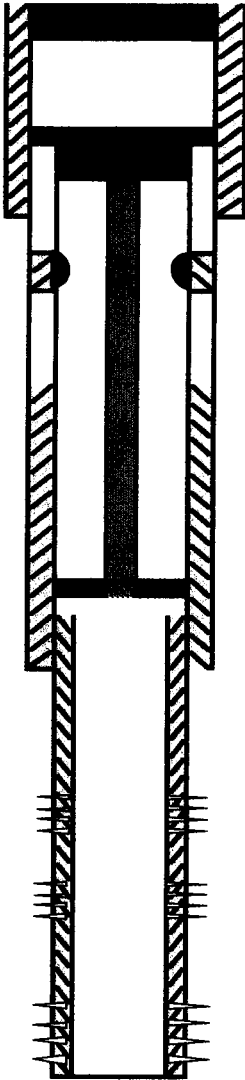

PLUG #3 0-100' W/ 40 SX CLASS G W/ 2% CC

PLUG # 2 CICR @ 3865' W/ 10SX CLASS G W/ 2%CC ON TOP
PLUG #1 3875-3975' W/ 30 SX CLASS G W/ 2%CC
CUT 7" AT 3925', 50' ABOVE TOF
TOF 2 7/8" 3975' W/ RODS AND PUMP TO BTM 3/05

SURFACE 9 5/8" 36# K-55 5020'

TIGHT SPOT 6167' W / 6 1/8" MILL
SQ HOLES 6150' 1200 SX
SQ HOLES 6300'

TOC 7110' CBL 4/86

NATIONAL MODEL 220 DUAL CAVITY UNKNOWN DEPTH 6/87

PERMANENT PKR-TYPE UNKNOWN 11330'

TOL 5" 18# P110 11286'

INTERMEDIATE 7" 26# N80,P110 11500'

PERFS 11599'-14460' 12/92

PERFS 12231'-14596' 4/86

FILL @ 14570'

PBTD 14632'

LINER 5" 18# P110 14639'

ID 14639'

HOLE SIZE	PIPE SIZE	WEIGHT	SET DEPTH
12 1/4"	9 5/8"	36#	5020'
8.75"	7"	26#	11500'
6.125"	5"	18#	14637'
TOL	5"	18#	11286'

PERFORATIONS		
PERFS	11599'-14460'	12/92
PERFS	12231'-14596'	4/86

NOTE: NOT TO SCALE

TBG DETAIL

KB 28'

UNITED STATES
DEPARTMENT OF THE INTERIOR
BUREAU OF LAND MANAGEMENT

FORM APPROVED
OMB No. 1004-0137
Expires: July 31, 2010

SUNDRY NOTICES AND REPORTS ON WELLS
Do not use this form for proposals to drill or to re-enter an abandoned well. Use Form 3160-3 (APD) for such proposals.

5. Lease Serial No.
14-20-H62-1801

6. If Indian, Allottee or Tribe Name
UTE

SUBMIT IN TRIPLICATE – Other instructions on page 2.

1. Type of Well
 Oil Well Gas Well Other

2. Name of Operator
EL PASO E&P COMAPNY, L.P.

3a. Address
1099 18TH ST., STE. 1900, DENVER, CO 80202

3b. Phone No. (include area code)
303-291-6400

4. Location of Well (Footage, Sec., T.,R.,M., or Survey Description)
SEC. 31, T1S, R2W
NENE, 1012' FNL, 1107' FEL

7. If Unit of CA/Agreement, Name and/or No.

8. Well Name and No.
UTE 2-31A2 R

9. API Well No.
4301331139

10. Field and Pool or Exploratory Area
BLUEBELL

11. Country or Parish, State
DUCHESNE COUNTY, UT

12. CHECK THE APPROPRIATE BOX(ES) TO INDICATE NATURE OF NOTICE, REPORT OR OTHER DATA

TYPE OF SUBMISSION	TYPE OF ACTION			
<input checked="" type="checkbox"/> Notice of Intent	<input type="checkbox"/> Acidize	<input type="checkbox"/> Deepen	<input type="checkbox"/> Production (Start/Resume)	<input type="checkbox"/> Water Shut-Off
<input type="checkbox"/> Subsequent Report	<input type="checkbox"/> Alter Casing	<input type="checkbox"/> Fracture Treat	<input type="checkbox"/> Reclamation	<input type="checkbox"/> Well Integrity
<input type="checkbox"/> Final Abandonment Notice	<input type="checkbox"/> Casing Repair	<input type="checkbox"/> New Construction	<input type="checkbox"/> Recomplete	<input checked="" type="checkbox"/> Other <u>CANCEL NOI</u>
	<input checked="" type="checkbox"/> Change Plans	<input type="checkbox"/> Plug and Abandon	<input type="checkbox"/> Temporarily Abandon	
	<input type="checkbox"/> Convert to Injection	<input type="checkbox"/> Plug Back	<input type="checkbox"/> Water Disposal	

13. Describe Proposed or Completed Operation: Clearly state all pertinent details, including estimated starting date of any proposed work and approximate duration thereof. If the proposal is to deepen directionally or recomplate horizontally, give subsurface locations and measured and true vertical depths of all pertinent markers and zones. Attach the Bond under which the work will be performed or provide the Bond No. on file with BLM/BIA. Required subsequent reports must be filed within 30 days following completion of the involved operations. If the operation results in a multiple completion or recompletion in a new interval, a Form 3160-4 must be filed once testing has been completed. Final Abandonment Notices must be filed only after all requirements, including reclamation, have been completed and the operator has determined that the site is ready for final inspection.)

OPERATOR REQUESTS TO CANCEL NOI APPROVED 10/24/2006 TO P&A SUBJECT WELL.

Accepted by the
Utah Division of
Oil, Gas and Mining
For Record Only

14. I hereby certify that the foregoing is true and correct. Name (Printed/Typed)
SHANELLE DEATER

Title ENGINEERING TECH

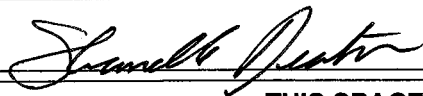
Signature 

Date 12/04/2008

THIS SPACE FOR FEDERAL OR STATE OFFICE USE

Approved by _____ Title _____ Date _____

Conditions of approval, if any, are attached. Approval of this notice does not warrant or certify that the applicant holds legal or equitable title to those rights in the subject lease which would entitle the applicant to conduct operations thereon.

Office _____

Title 18 U.S.C. Section 1001 and Title 43 U.S.C. Section 1212, make it a crime for any person knowingly and willfully to make to any department or agency of the United States any false, fictitious or fraudulent statements or representations as to any matter within its jurisdiction.

RECEIVED

(Instructions on page 2)

DEC 09 2008

DIV. OF OIL, GAS & MINING

STATE OF UTAH
DEPARTMENT OF NATURAL RESOURCES
DIVISION OF OIL, GAS AND MINING

FORM 9

5. LEASE DESIGNATION AND SERIAL NUMBER:
Tribal

SUNDRY NOTICES AND REPORTS ON WELLS

6. IF INDIAN, ALLOTTEE OR TRIBE NAME:
Ute

Do not use this form for proposals to drill new wells, significantly deepen existing wells below current bottom-hole depth, reenter plugged wells, or to drill horizontal laterals. Use APPLICATION FOR PERMIT TO DRILL form for such proposals.

7. UNIT or CA AGREEMENT NAME:

1. TYPE OF WELL OIL WELL GAS WELL OTHER _____

8. WELL NAME and NUMBER:
Ute 2-31A2

2. NAME OF OPERATOR:
El Paso E&P Company LP

9. API NUMBER:
4301331139

3. ADDRESS OF OPERATOR:
1099 18th St. Ste 1900 CITY Denver STATE CO ZIP 80202 PHONE NUMBER: (303) 291-6417

10. FIELD AND POOL, OR WILDCAT:
Bluebell

4. LOCATION OF WELL
FOOTAGES AT SURFACE: 1012' FNL & 1107' FEL

COUNTY: Duchesne

QTR/QTR, SECTION, TOWNSHIP, RANGE, MERIDIAN: NENE 31 T1S R2W

STATE: UTAH

11. CHECK APPROPRIATE BOXES TO INDICATE NATURE OF NOTICE, REPORT, OR OTHER DATA

TYPE OF SUBMISSION	TYPE OF ACTION		
<input type="checkbox"/> NOTICE OF INTENT (Submit in Duplicate) Approximate date work will start: _____	<input type="checkbox"/> ACIDIZE	<input type="checkbox"/> DEEPEN	<input type="checkbox"/> REPERFORATE CURRENT FORMATION
	<input type="checkbox"/> ALTER CASING	<input type="checkbox"/> FRACTURE TREAT	<input type="checkbox"/> SIDETRACK TO REPAIR WELL
	<input type="checkbox"/> CASING REPAIR	<input type="checkbox"/> NEW CONSTRUCTION	<input type="checkbox"/> TEMPORARILY ABANDON
	<input type="checkbox"/> CHANGE TO PREVIOUS PLANS	<input type="checkbox"/> OPERATOR CHANGE	<input type="checkbox"/> TUBING REPAIR
	<input type="checkbox"/> CHANGE TUBING	<input type="checkbox"/> PLUG AND ABANDON	<input type="checkbox"/> VENT OR FLARE
<input checked="" type="checkbox"/> SUBSEQUENT REPORT (Submit Original Form Only) Date of work completion: 9/17/2008	<input type="checkbox"/> CHANGE WELL NAME	<input type="checkbox"/> PLUG BACK	<input type="checkbox"/> WATER DISPOSAL
	<input type="checkbox"/> CHANGE WELL STATUS	<input type="checkbox"/> PRODUCTION (START/RESUME)	<input type="checkbox"/> WATER SHUT-OFF
	<input type="checkbox"/> COMMINGLE PRODUCING FORMATIONS	<input type="checkbox"/> RECLAMATION OF WELL SITE	<input type="checkbox"/> OTHER: _____
	<input type="checkbox"/> CONVERT WELL TYPE	<input checked="" type="checkbox"/> RECOMPLETE - DIFFERENT FORMATION	

12. DESCRIBE PROPOSED OR COMPLETED OPERATIONS. Clearly show all pertinent details including dates, depths, volumes, etc.

Work done between 5/28/08 - 9/17/08.
8/5/08 Formation: Lower Green River Top Perf: 10,767ft Bottom Perf: 11,252ft Fluid System: DynaFrac HTBase
Fluid: 8.35lb/gal FRAC AVG/MAX Avg. Rate: 52bpm Avg. Pressure: 7,043psi Avg. Pressure: Max Rate: 56.0bpm Max
Rate: Max Pressure: 8,040psi Max Pressure: Avg. HP: 8,976HP Avg. HP Max HP: 11,035HP Max HP: Total Pad & SLF
Pumped: 73,424gal 1748bbbls Total 15% HCL Acid Pumped: 2,772gal 66bbbls Total Fluid Pumped: 94,206gal 2243bbbls Total
Proppant in Formation: 135,395lbs Total Proppant Pumped: 7,000lbs (100 Mesh) Total Proppant Pumped: 128,395lbs (20/40
Carbo-Prop) Break: 4,746psi @ 3.1BPM Initial

8/28/93 Set CIBP @ 11820', dump 8' sand and 12' cmt on sand. TIH w/ 3-3/8" 25 gram gun perforate 1 stage 11795' - 11303'

8/30/08 Formation: Green River Formation Type: Sandstone
PERFORATED INTERVAL: 11,507 11,592 11,507 11,592 Total Number of Perforations 85
Frac: Pad 40,270 Treating Fluid 59,013 Flush 8,215 Load To Recover 107,498/2,559
PROPPANT: White, 100m - 8,000 lbs., Sinterlite Bauxite, 20/40 - 81,682 lbs, Total Proppant, 89,682 lbs.
RIH: 2-7/8" tbg EOT @ 10,123'. RIH w/ rods and pump. Stroke test pump to 1000 psi. OK. Release rig.

NAME (PLEASE PRINT) Marie OKeefe TITLE Sr. Regulatory Analyst
SIGNATURE *Marie OKeefe* DATE 11/17/2008

(This space for State use only)

RECEIVED
DEC 15 2008

Don Staley - Re: El Paso Well Name Corrections (Remove 'R' from name)

From: Don Staley
To: Dustin Doucet
Date: 01/04/2012 9:15 AM
Subject: Re: El Paso Well Name Corrections (Remove 'R' from name)

Dustin,

I can't find any explanation for why the 'R' was added, but it first appeared on the February 2002 Production Book. That means the well name change took place somewhere between June 6, 2002 (when the January 2002 book was run) and July 2, 2002 (when the February 2002 book was run). There was nothing in the database comments or the well file showing that the operator requested a name change. I removed the 'R' from the well name in the database and will include a copy of this message in the well file for documentation.

The same story applies to all of these El Paso wells and all have been corrected:

Murdock 2-34B5 R (4301331132)
Murdock 2-26B5 R (4301331124)
Robb 2-29B5 R (4301331130)
Ute 2-33Z2 R (4301331111)
Jenkins 2-12B3 R (4301331121)
Lake Fork 2-13B4 R (4301331134)
Hanson 2-9B3 R (4301331136)
Ute 2-31A2 R (4301331139)
Lindsay 2-33A4 R (4301331141)

Don

>>> Dustin Doucet 12/28/2011 5:10 PM >>>
Don,

El Paso called wondering where the "R" came from on the well name for the Murdock 2-34B5 well (in database as Murdock 2-34B5 R). No notes as to a name change all documents prior to the recent electronic submittals did not have R, the two electronic docs have the R indicating the DB had been changed prior to that date. Unless we are missing pages that would have been 2001 at the latest. Probably somebody accidentally hit a button to add it when they were adding something to the record for this well. Hopefully not a more serious issue. At any rate, El Paso doesn't want the R on there, wondered why it was done. I told them we would take it off and didn't know how it came to be. Can you take care of this? Thanks.

Dustin

Division of Oil, Gas and Mining
OPERATOR CHANGE WORKSHEET (for state use only)

ROUTING

CDW

X - Change of Operator (Well Sold)

Operator Name Change/Merger

The operator of the well(s) listed below has changed, effective:

6/1/2012

FROM: (Old Operator): N3065- El Paso E&P Company, L.P. 1001 Louisiana Street Houston, TX. 77002 Phone: 1 (713) 997-5038	TO: (New Operator): N3850- EP Energy E&P Company, L.P. 1001 Louisiana Street Houston, TX. 77002 Phone: 1 (713) 997-5038
--	---

CA No.		Unit:			N/A			
WELL NAME	SEC	TWN	RNG	API NO	ENTITY NO	LEASE TYPE	WELL TYPE	WELL STATUS
See Attached List								

OPERATOR CHANGES DOCUMENTATION

Enter date after each listed item is completed

- (R649-8-10) Sundry or legal documentation was received from the **FORMER** operator on: 6/25/2012
- (R649-8-10) Sundry or legal documentation was received from the **NEW** operator on: 6/25/2012
- The new company was checked on the **Department of Commerce, Division of Corporations Database** on: 6/27/2012
- Is the new operator registered in the State of Utah: Business Number: 2114377-0181
- (R649-9-2)Waste Management Plan has been received on: Yes
- Inspections of LA PA state/fee well sites complete on: N/A
- Reports current for Production/Disposition & Sundries on: 6/25/2012
- Federal and Indian Lease Wells:** The BLM and or the BIA has approved the merger, name change, or operator change for all wells listed on Federal or Indian leases on: BLM N/A BIA Not Received
- Federal and Indian Units:**
The BLM or BIA has approved the successor of unit operator for wells listed on: N/A
- Federal and Indian Communization Agreements ("CA"):**
The BLM or BIA has approved the operator for all wells listed within a CA on: N/A
- Underground Injection Control ("UIC")** Division has approved UIC Form 5 Transfer of Authority to **Inject**, for the enhanced/secondary recovery unit/project for the water disposal well(s) listed on: **Second Oper Chg**

DATA ENTRY:

- Changes entered in the **Oil and Gas Database** on: 6/29/2012
- Changes have been entered on the **Monthly Operator Change Spread Sheet** on: 6/29/2012
- Bond information entered in RBDMS on: 6/29/2012
- Fee/State wells attached to bond in RBDMS on: 6/29/2012
- Injection Projects to new operator in RBDMS on: 6/29/2012
- Receipt of Acceptance of Drilling Procedures for APD/New on: N/A

BOND VERIFICATION:

- Federal well(s) covered by Bond Number: 103601420
- Indian well(s) covered by Bond Number: 103601473
- (R649-3-1) The **NEW** operator of any state/fee well(s) listed covered by Bond Number 400JU0705
- The **FORMER** operator has requested a release of liability from their bond on: N/A

LEASE INTEREST OWNER NOTIFICATION:

- (R649-2-10) The **NEW** operator of the fee wells has been contacted and informed by a letter from the Division of their responsibility to notify all interest owners of this change on: 6/29/2012

COMMENTS:

Disposal and Injections wells will be moved when UIC 5 is received.

STATE OF UTAH
DEPARTMENT OF NATURAL RESOURCES
DIVISION OF OIL, GAS AND MINING

FORM 9

5. LEASE DESIGNATION AND SERIAL NUMBER:
Multiple Leases

SUNDRY NOTICES AND REPORTS ON WELLS

Do not use this form for proposals to drill new wells, significantly deepen existing wells below current bottom-hole depth, reenter plugged wells, or to drill horizontal laterals. Use APPLICATION FOR PERMIT TO DRILL form for such proposals.

1. TYPE OF WELL OIL WELL GAS WELL OTHER _____

6. IF INDIAN, ALLOTTEE OR TRIBE NAME:

7. UNIT or CA AGREEMENT NAME:

2. NAME OF OPERATOR:
El Paso E&P Company, L.P. Attn: **Maria Gomez**

8. WELL NAME and NUMBER:
See Attached

9. API NUMBER:

3. ADDRESS OF OPERATOR:
1001 Louisiana CITY **Houston** STATE **TX** ZIP **77002**

PHONE NUMBER:
(713) 997-5038

10. FIELD AND POOL, OR WILDCAT:
See Attached

4. LOCATION OF WELL
FOOTAGES AT SURFACE: **See Attached**
QTR/QTR, SECTION, TOWNSHIP, RANGE, MERIDIAN:

COUNTY:
STATE: **UTAH**

11. CHECK APPROPRIATE BOXES TO INDICATE NATURE OF NOTICE, REPORT, OR OTHER DATA

TYPE OF SUBMISSION	TYPE OF ACTION		
<input checked="" type="checkbox"/> NOTICE OF INTENT (Submit in Duplicate) Approximate date work will start: _____	<input type="checkbox"/> ACIDIZE	<input type="checkbox"/> DEEPEN	<input type="checkbox"/> REPERFORATE CURRENT FORMATION
	<input type="checkbox"/> ALTER CASING	<input type="checkbox"/> FRACTURE TREAT	<input type="checkbox"/> SIDETRACK TO REPAIR WELL
	<input type="checkbox"/> CASING REPAIR	<input type="checkbox"/> NEW CONSTRUCTION	<input type="checkbox"/> TEMPORARILY ABANDON
	<input type="checkbox"/> CHANGE TO PREVIOUS PLANS	<input type="checkbox"/> OPERATOR CHANGE	<input type="checkbox"/> TUBING REPAIR
	<input type="checkbox"/> CHANGE TUBING	<input type="checkbox"/> PLUG AND ABANDON	<input type="checkbox"/> VENT OR FLARE
<input type="checkbox"/> SUBSEQUENT REPORT (Submit Original Form Only) Date of work completion: _____	<input type="checkbox"/> CHANGE WELL NAME	<input type="checkbox"/> PLUG BACK	<input type="checkbox"/> WATER DISPOSAL
	<input type="checkbox"/> CHANGE WELL STATUS	<input type="checkbox"/> PRODUCTION (START/RESUME)	<input type="checkbox"/> WATER SHUT-OFF
	<input type="checkbox"/> COMMINGLE PRODUCING FORMATIONS	<input type="checkbox"/> RECLAMATION OF WELL SITE	<input checked="" type="checkbox"/> OTHER: Change of
	<input type="checkbox"/> CONVERT WELL TYPE	<input type="checkbox"/> RECOMPLETE - DIFFERENT FORMATION	Name/Operator

12. DESCRIBE PROPOSED OR COMPLETED OPERATIONS. Clearly show all pertinent details including dates, depths, volumes, etc.
Please be advised that El Paso E&P Company, L.P. (current Operator) has changed names to EP Energy E&P Company, L.P. (new Operator) effective June 1, 2012 and that EP Energy E&P Company, L.P. is considered the new operator of the attached well locations.

EP Energy E&P Company, L.P. is responsible under the terms and conditions of the lease(s) for the operations conducted upon leased lands. Bond coverage is provided by the State of Utah Statewide Blanket Bond No. 400JU0705, Bureau of Land Management Nationwide Bond No. 103601420, and Bureau of Indian Affairs Nationwide Bond No. 103601473.

Frank W. Falleri
Vice President
El Paso E&P Company, L.P.

Frank W. Falleri
Sr. Vice President
EP Energy E&P Company, L.P.

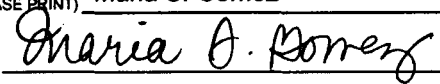
NAME (PLEASE PRINT) Maria S. Gomez
SIGNATURE 

TITLE Principal Regulatory Analyst
DATE 6/22/2012

(This space for State use only)

APPROVED 6/29/2012
Rachel Medina
Division of Oil, Gas and Mining
Erlene Russell, Engineering Technician
Rachel Medina

(See Instructions on Reverse Side)

RECEIVED
JUN 25 2012

DIV. OF OIL, GAS & MINING

Well Name	Sec	TWP	RNG	API Number	Entity	Lease Type	Well Type	Well Status	Conf
DWR 3-17C6	17	030S	060W	4301350070		14204621118	OW	APD	C
LAKEWOOD ESTATES 3-33C6	33	030S	060W	4301350127		1420H621328	OW	APD	C
YOUNG 3-15A3	15	010S	030W	4301350122		FEE	OW	APD	C
WHITING 4-1A2	01	010S	020W	4301350424		Fee	OW	APD	C
EL PASO 4-34A4	34	010S	040W	4301350720		Fee	OW	APD	C
YOUNG 2-2B1	02	020S	010W	4304751180		FEE	OW	APD	C
LAKE FORK RANCH 3-10B4	10	020S	040W	4301350712	18221	Fee	OW	DRL	C
LAKE FORK RANCH 4-26B4	26	020S	040W	4301350714	18432	Fee	OW	DRL	C
LAKE FORK RANCH 4-24B4	24	020S	040W	4301350717	18315	Fee	OW	DRL	C
Cook 4-14B3	14	020S	030W	4301351162	18449	Fee	OW	DRL	C
Peterson 4-22C6	22	030S	060W	4301351163	18518	Fee	OW	DRL	C
Lake Fork Ranch 4-14B4	14	020S	040W	4301351240	99999	Fee	OW	DRL	C
Melesco 4-20C6	20	030S	060W	4301351241	99999	Fee	OW	DRL	C
Peck 3-13B5	13	020S	050W	4301351364	99999	Fee	OW	DRL	C
Jensen 2-9C4	09	030S	040W	4301351375	99999	Fee	OW	DRL	C
El Paso 3-5C4	05	030S	040W	4301351376	18563	Fee	OW	DRL	C
ULT 6-31	31	030S	020E	4304740033		FEE	OW	LA	
OBERHANSLY 2-2A1	02	010S	010W	4304740164		FEE	OW	LA	
DWR 3-15C6	15	030S	060W	4301351433		14-20-H62-4724	OW	NEW	C
Lake Fork Ranch 5-23B4	23	020S	040W	4301350739		Fee	OW	NEW	
Duchesne Land 4-10C5	10	030S	050W	4301351262		Fee	OW	NEW	C
Cabinland 4-9B3	09	020S	030W	4301351374		Fee	OW	NEW	C
Layton 4-2B3	02	020S	030W	4301351389		Fee	OW	NEW	C
Golinski 4-24B5	24	020S	050W	4301351404		Fee	OW	NEW	C
Alba 1-21C4	21	030S	040W	4301351460		Fee	OW	NEW	C
Allison 4-19C5	19	030S	050W	4301351466		Fee	OW	NEW	C
Seeley 4-3B3	03	020S	030W	4301351486		Fee	OW	NEW	C
Allen 4-25B5	25	020S	050W	4301351487		Fee	OW	NEW	C
Hewett 2-6C4	06	030S	040W	4301351489		Fee	OW	NEW	C
Young 2-7C4	07	030S	040W	4301351500		Fee	OW	NEW	C
Brighton 3-31A1E	31	010S	010E	4304752471		Fee	OW	NEW	C
Hamaker 3-25A1	25	010S	010W	4304752491		Fee	OW	NEW	C
Bolton 3-29A1E	29	010S	010E	4304752871		Fee	OW	NEW	C
HORROCKS 5-20A1	20	010S	010W	4301334280	17378	FEE	OW	OPS	C
DWR 3-19C6	19	030S	060W	4301334263	17440	14-20-462-1120	OW	P	
DWR 3-22C6	22	030S	060W	4301334106	17298	14-20-462-1131	OW	P	
DWR 3-28C6	28	030S	060W	4301334264	17360	14-20-462-1323	OW	P	
UTE 1-7A2	07	010S	020W	4301330025	5850	14-20-462-811	OW	P	
UTE 2-17C6	17	030S	060W	4301331033	10115	14-20-H62-1118	OW	P	
WLR TRIBAL 2-19C6	19	030S	060W	4301331035	10250	14-20-H62-1120	OW	P	
CEDAR RIM 10-A-15C6	15	030S	060W	4301330615	6420	14-20-H62-1128	OW	P	
CEDAR RIM 12A	28	030S	060W	4301331173	10672	14-20-H62-1323	OW	P	
UTE-FEE 2-33C6	33	030S	060W	4301331123	10365	14-20-H62-1328	OW	P	
TAYLOR 3-34C6	34	030S	060W	4301350200	17572	1420H621329	OW	P	
BAKER UTE 2-34C6	34	030S	060W	4301332634	14590	14-20-H62-1329	OW	P	
UTE 3-35Z2 K	35	010N	020W	4301331133	10483	14-20-H62-1614	OW	P	
UTE 1-32Z2	32	010N	020W	4301330379	1915	14-20-H62-1702	OW	P	
UTE TRIBAL 1-33Z2	33	010N	020W	4301330334	1851	14-20-H62-1703	OW	P	
UTE 2-33Z2	33	010N	020W	4301331111	10451	14-20-H62-1703	OW	P	
UTE TRIBAL 2-34Z2	34	010N	020W	4301331167	10668	14-20-H62-1704	OW	P	
LAKE FORK RANCH 3-13B4	13	020S	040W	4301334262	17439	14-20-H62-1743	OW	P	
UTE 1-28B4	28	020S	040W	4301330242	1796	14-20-H62-1745	OW	P	
UTE 1-34A4	34	010S	040W	4301330076	1585	14-20-H62-1774	OW	P	
UTE 1-36A4	36	010S	040W	4301330069	1580	14-20-H62-1793	OW	P	
UTE 1-1B4	01	020S	040W	4301330129	1700	14-20-H62-1798	OW	P	
UTE 1-31A2	31	010S	020W	4301330401	1925	14-20-H62-1801	OW	P	

El Paso E2 Company, L.P. (N3065) to EP Energy E2 Company, L.P. (N3850) effective 6/1/2012

UTE 1-25A3	25	010S	030W	4301330370	1920	14-20-H62-1802	OW	P	
UTE 2-25A3	25	010S	030W	4301331343	11361	14-20-H62-1802	OW	P	
UTE 1-26A3	26	010S	030W	4301330348	1890	14-20-H62-1803	OW	P	
UTE 2-26A3	26	010S	030W	4301331340	11349	14-20-H62-1803	OW	P	
UTE TRIBAL 4-35A3	35	010S	030W	4301350274	18009	1420H621804	OW	P	C
UTE 2-35A3	35	010S	030W	4301331292	11222	14-20-H62-1804	OW	P	
UTE 3-35A3	35	010S	030W	4301331365	11454	14-20-H62-1804	OW	P	
UTE 1-6B2	06	020S	020W	4301330349	1895	14-20-H62-1807	OW	P	
UTE 2-6B2	06	020S	020W	4301331140	11190	14-20-H62-1807	OW	P	
UTE TRIBAL 3-6B2	06	020S	020W	4301350273	18008	14-20-H62-1807	OW	P	C
POWELL 4-19A1	19	010S	010W	4301330071	8302	14-20-H62-1847	OW	P	
COLTHARP 1-27Z1	27	010N	010W	4301330151	4700	14-20-H62-1933	OW	P	
UTE 1-8A1E	08	010S	010E	4304730173	1846	14-20-H62-2147	OW	P	
UTE TRIBE 1-31	31	010N	020W	4301330278	4755	14-20-H62-2421	OW	P	
UTE 1-28B6X	28	020S	060W	4301330510	11165	14-20-H62-2492	OW	P	
RINKER 2-21B5	21	020S	050W	4301334166	17299	14-20-H62-2508	OW	P	
MURDOCK 2-34B5	34	020S	050W	4301331132	10456	14-20-H62-2511	OW	P	
UTE 1-35B6	35	020S	060W	4301330507	2335	14-20-H62-2531	OW	P	
UTE TRIBAL 1-17A1E	17	010S	010E	4304730829	860	14-20-H62-2658	OW	P	
UTE 2-17A1E	17	010S	010E	4304737831	16709	14-20-H62-2658	OW	P	
UTE TRIBAL 1-27A1E	27	010S	010E	4304730421	800	14-20-H62-2662	OW	P	
UTE TRIBAL 1-35A1E	35	010S	010E	4304730286	795	14-20-H62-2665	OW	P	
UTE TRIBAL 1-15A1E	15	010S	010E	4304730820	850	14-20-H62-2717	OW	P	
UTE TRIBAL P-3B1E	03	020S	010E	4304730190	4536	14-20-H62-2873	OW	P	
UTE TRIBAL 1-22A1E	22	010S	010E	4304730429	810	14-20-H62-3103	OW	P	
B H UTE 1-35C6	35	030S	060W	4301330419	10705	14-20-H62-3436	OW	P	
BH UTE 2-35C6	35	030S	060W	4301332790	15802	14-20-H62-3436	OW	P	
MCFARLANE 1-4D6	04	040S	060W	4301331074	10325	14-20-H62-3452	OW	P	
UTE TRIBAL 1-11D6	11	040S	060W	4301330482	6415	14-20-H62-3454	OW	P	
CARSON 2-36A1	36	010S	010W	4304731407	737	14-20-H62-3806	OW	P	
UTE 2-14C6	14	030S	060W	4301330775	9133	14-20-H62-3809	OW	P	
DWR 3-14C6	14	030S	060W	4301334003	17092	14-20-H62-3809	OW	P	
THE PERFECT "10" 1-10A1	10	010S	010W	4301330935	9461	14-20-H62-3855	OW	P	
BADGER-SAM H U MONGUS 1-15A1	15	010S	010W	4301330949	9462	14-20-H62-3860	OW	P	
MAXIMILLIAN-UTE 14-1	14	010S	030W	4301330726	8437	14-20-H62-3868	OW	P	
FRED BASSETT 1-22A1	22	010S	010W	4301330781	9460	14-20-H62-3880	OW	P	
UTE TRIBAL 1-30Z1	30	010N	010W	4301330813	9405	14-20-H62-3910	OW	P	
UTE LB 1-13A3	13	010S	030W	4301330894	9402	14-20-H62-3980	OW	P	
UTE 2-22B6	22	020S	060W	4301331444	11641	14-20-H62-4614	OW	P	
UINTA OURAY 1-1A3	01	010S	030W	4301330132	5540	14-20-H62-4664	OW	P	
UTE 1-6D6	06	040S	060W	4301331696	12058	14-20-H62-4752	OW	P	
UTE 2-11D6	11	040S	060W	4301350179	17667	1420H624801	OW	P	
UTE 1-15D6	15	040S	060W	4301330429	10958	14-20-H62-4824	OW	P	
UTE 2-15D6	15	040S	060W	4301334026	17193	14-20-H62-4824	OW	P	
HILL 3-24C6	24	030S	060W	4301350293	18020	1420H624866	OW	P	C
BARCLAY UTE 2-24C6R	24	030S	060W	4301333730	16385	14-20-H62-4866	OW	P	
BROTHERSON 1-2B4	02	020S	040W	4301330062	1570	FEE	OW	P	
BOREN 1-24A2	24	010S	020W	4301330084	5740	FEE	OW	P	
FARNSWORTH 1-13B5	13	020S	050W	4301330092	1610	FEE	OW	P	
BROADHEAD 1-21B6	21	020S	060W	4301330100	1595	FEE	OW	P	
ASAY E J 1-20A1	20	010S	010W	4301330102	8304	FEE	OW	P	
HANSON TRUST 1-5B3	05	020S	030W	4301330109	1635	FEE	OW	P	
ELLSWORTH 1-8B4	08	020S	040W	4301330112	1655	FEE	OW	P	
ELLSWORTH 1-9B4	09	020S	040W	4301330118	1660	FEE	OW	P	
ELLSWORTH 1-17B4	17	020S	040W	4301330126	1695	FEE	OW	P	
CHANDLER 1-5B4	05	020S	040W	4301330140	1685	FEE	OW	P	
HANSON 1-32A3	32	010S	030W	4301330141	1640	FEE	OW	P	
JESSEN 1-17A4	17	010S	040W	4301330173	4725	FEE	OW	P	

El Paso E3 Company, L.P. (N3065) to EP Energy E3 Company, L.P. (N3850) effective 6/1/2012

JENKINS 1-1B3	01	020S	030W	4301330175	1790	FEE	OW	P
GOODRICH 1-2B3	02	020S	030W	4301330182	1765	FEE	OW	P
ELLSWORTH 1-19B4	19	020S	040W	4301330183	1760	FEE	OW	P
DOYLE 1-10B3	10	020S	030W	4301330187	1810	FEE	OW	P
JOS. SMITH 1-17C5	17	030S	050W	4301330188	5510	FEE	OW	P
RUDY 1-11B3	11	020S	030W	4301330204	1820	FEE	OW	P
CROOK 1-6B4	06	020S	040W	4301330213	1825	FEE	OW	P
HUNT 1-21B4	21	020S	040W	4301330214	1840	FEE	OW	P
LAWRENCE 1-30B4	30	020S	040W	4301330220	1845	FEE	OW	P
YOUNG 1-29B4	29	020S	040W	4301330246	1791	FEE	OW	P
GRIFFITHS 1-33B4	33	020S	040W	4301330288	4760	FEE	OW	P
POTTER 1-2B5	02	020S	050W	4301330293	1826	FEE	OW	P
BROTHERSON 1-26B4	26	020S	040W	4301330336	1856	FEE	OW	P
SADIE BLANK 1-33Z1	33	010N	010W	4301330355	765	FEE	OW	P
POTTER 1-24B5	24	020S	050W	4301330356	1730	FEE	OW	P
WHITEHEAD 1-22A3	22	010S	030W	4301330357	1885	FEE	OW	P
CHASEL MILLER 2-1A2	01	010S	020W	4301330360	5830	FEE	OW	P
ELDER 1-13B2	13	020S	020W	4301330366	1905	FEE	OW	P
BROTHERSON 2-10B4	10	020S	040W	4301330443	1615	FEE	OW	P
FARNSWORTH 2-7B4	07	020S	040W	4301330470	1935	FEE	OW	P
TEW 1-15A3	15	010S	030W	4301330529	1945	FEE	OW	P
UTE FEE 2-20C5	20	030S	050W	4301330550	4527	FEE	OW	P
HOUSTON 1-34Z1	34	010N	010W	4301330566	885	FEE	OW	P
GALLOWAY 1-18B1	18	020S	010W	4301330575	2365	FEE	OW	P
SMITH 1-31B5	31	020S	050W	4301330577	1955	FEE	OW	P
LEBEAU 1-34A1	34	010S	010W	4301330590	1440	FEE	OW	P
LINMAR 1-19B2	19	020S	020W	4301330600	9350	FEE	OW	P
WISSE 1-28Z1	28	010N	010W	4301330609	905	FEE	OW	P
POWELL 1-21B1	21	020S	010W	4301330621	910	FEE	OW	P
HANSEN 1-24B3	24	020S	030W	4301330629	2390	FEE	OW	P
OMAN 2-4B4	04	020S	040W	4301330645	9125	FEE	OW	P
DYE 1-25Z2	25	010N	020W	4301330659	9111	FEE	OW	P
H MARTIN 1-21Z1	21	010N	010W	4301330707	925	FEE	OW	P
JENSEN 1-29Z1	29	010N	010W	4301330725	9110	FEE	OW	P
CHASEL 2-17A1 V	17	010S	010W	4301330732	9112	FEE	OW	P
BIRCHELL 1-27A1	27	010S	010W	4301330758	940	FEE	OW	P
CHRISTENSEN 2-8B3	08	020S	030W	4301330780	9355	FEE	OW	P
LAMICQ 2-5B2	05	020S	020W	4301330784	2302	FEE	OW	P
BROTHERSON 2-14B4	14	020S	040W	4301330815	10450	FEE	OW	P
MURRAY 3-2A2	02	010S	020W	4301330816	9620	FEE	OW	P
HORROCKS 2-20A1 V	20	010S	010W	4301330833	8301	FEE	OW	P
BROTHERSON 2-2B4	02	020S	040W	4301330855	8420	FEE	OW	P
ELLSWORTH 2-8B4	08	020S	040W	4301330898	2418	FEE	OW	P
OMAN 2-32A4	32	010S	040W	4301330904	10045	FEE	OW	P
BELCHER 2-33B4	33	020S	040W	4301330907	9865	FEE	OW	P
BROTHERSON 2-35B5	35	020S	050W	4301330908	9404	FEE	OW	P
HORROCKS 2-4A1 T	04	010S	010W	4301330954	9855	FEE	OW	P
JENSEN 2-29A5	29	010S	050W	4301330974	10040	FEE	OW	P
UTE 2-34A4	34	010S	040W	4301330978	10070	FEE	OW	P
CHANDLER 2-5B4	05	020S	040W	4301331000	10075	FEE	OW	P
BABCOCK 2-12B4	12	020S	040W	4301331005	10215	FEE	OW	P
BADGER MR BOOM BOOM 2-29A1	29	010S	010W	4301331013	9463	FEE	OW	P
BLEAZARD 2-18B4	18	020S	040W	4301331025	1566	FEE	OW	P
BROADHEAD 2-32B5	32	020S	050W	4301331036	10216	FEE	OW	P
ELLSWORTH 2-16B4	16	020S	040W	4301331046	10217	FEE	OW	P
RUST 3-4B3	04	020S	030W	4301331070	1576	FEE	OW	P
HANSON TRUST 2-32A3	32	010S	030W	4301331072	1641	FEE	OW	P
BROTHERSON 2-11B4	11	020S	040W	4301331078	1541	FEE	OW	P

El Paso E4 Company, L.P. (N3065) to EP Energy E4 Company, L.P. (N3850) effective 6/1/2012

HANSON TRUST 2-5B3	05	020S	030W	4301331079	1636	FEE	OW	P
BROTHERSON 2-15B4	15	020S	040W	4301331103	1771	FEE	OW	P
MONSEN 2-27A3	27	010S	030W	4301331104	1746	FEE	OW	P
ELLSWORTH 2-19B4	19	020S	040W	4301331105	1761	FEE	OW	P
HUNT 2-21B4	21	020S	040W	4301331114	1839	FEE	OW	P
JENKINS 2-1B3	01	020S	030W	4301331117	1792	FEE	OW	P
POTTER 2-24B5	24	020S	050W	4301331118	1731	FEE	OW	P
POWELL 2-13A2 K	13	010S	020W	4301331120	8306	FEE	OW	P
JENKINS 2-12B3	12	020S	030W	4301331121	10459	FEE	OW	P
MURDOCK 2-26B5	26	020S	050W	4301331124	1531	FEE	OW	P
BIRCH 3-27B5	27	020S	050W	4301331126	1783	FEE	OW	P
ROBB 2-29B5	29	020S	050W	4301331130	10454	FEE	OW	P
LAKE FORK 2-13B4	13	020S	040W	4301331134	10452	FEE	OW	P
DUNCAN 3-1A2 K	01	010S	020W	4301331135	10484	FEE	OW	P
HANSON 2-9B3	09	020S	030W	4301331136	10455	FEE	OW	P
ELLSWORTH 2-9B4	09	020S	040W	4301331138	10460	FEE	OW	P
UTE 2-31A2	31	010S	020W	4301331139	10458	FEE	OW	P
POWELL 2-19A1 K	19	010S	010W	4301331149	8303	FEE	OW	P
CEDAR RIM 8-A	22	030S	060W	4301331171	10666	FEE	OW	P
POTTER 2-6B4	06	020S	040W	4301331249	11038	FEE	OW	P
MILES 2-1B5	01	020S	050W	4301331257	11062	FEE	OW	P
MILES 2-3B3	03	020S	030W	4301331261	11102	FEE	OW	P
MONSEN 2-22A3	22	010S	030W	4301331265	11098	FEE	OW	P
WRIGHT 2-13B5	13	020S	050W	4301331267	11115	FEE	OW	P
TODD 2-21A3	21	010S	030W	4301331296	11268	FEE	OW	P
WEIKART 2-29B4	29	020S	040W	4301331298	11332	FEE	OW	P
YOUNG 2-15A3	15	010S	030W	4301331301	11344	FEE	OW	P
CHRISTENSEN 2-29A4	29	010S	040W	4301331303	11235	FEE	OW	P
BLEAZARD 2-28B4	28	020S	040W	4301331304	11433	FEE	OW	P
REARY 2-17A3	17	010S	030W	4301331318	11251	FEE	OW	P
LAZY K 2-11B3	11	020S	030W	4301331352	11362	FEE	OW	P
LAZY K 2-14B3	14	020S	030W	4301331354	11452	FEE	OW	P
MATTHEWS 2-13B2	13	020S	020W	4301331357	11374	FEE	OW	P
LAKE FORK 3-15B4	15	020S	040W	4301331358	11378	FEE	OW	P
STEVENSON 3-29A3	29	010S	030W	4301331376	11442	FEE	OW	P
MEEKS 3-8B3	08	020S	030W	4301331377	11489	FEE	OW	P
ELLSWORTH 3-20B4	20	020S	040W	4301331389	11488	FEE	OW	P
DUNCAN 5-13A2	13	010S	020W	4301331516	11776	FEE	OW	P
OWL 3-17C5	17	030S	050W	4301332112	12476	FEE	OW	P
BROTHERSON 2-24 B4	24	020S	040W	4301332695	14652	FEE	OW	P
BODRERO 2-15B3	15	020S	030W	4301332755	14750	FEE	OW	P
BROTHERSON 2-25B4	25	020S	040W	4301332791	15044	FEE	OW	P
CABINLAND 2-16B3	16	020S	030W	4301332914	15236	FEE	OW	P
KATHERINE 3-29B4	29	020S	040W	4301332923	15331	FEE	OW	P
SHRINERS 2-10C5	10	030S	050W	4301333008	15908	FEE	OW	P
BROTHERSON 2-26B4	26	020S	040W	4301333139	17047	FEE	OW	P
MORTENSEN 4-32A2	32	010S	020W	4301333211	15720	FEE	OW	P
FERRARINI 3-27B4	27	020S	040W	4301333265	15883	FEE	OW	P
RHOADES 2-25B5	25	020S	050W	4301333467	16046	FEE	OW	P
CASE 2-31B4	31	020S	040W	4301333548	16225	FEE	OW	P
ANDERSON-ROWLEY 2-24B3	24	020S	030W	4301333616	16284	FEE	OW	P
SPROUSE BOWDEN 2-18B1	18	020S	010W	4301333808	16677	FEE	OW	P
BROTHERSON 3-11B4	11	020S	040W	4301333904	16891	FEE	OW	P
KOFFORD 2-36B5	36	020S	050W	4301333988	17048	FEE	OW	P
ALLEN 3-7B4	07	020S	040W	4301334027	17166	FEE	OW	P
BOURNAKIS 3-18B4	18	020S	040W	4301334091	17264	FEE	OW	P
MILES 3-12B5	12	020S	050W	4301334110	17316	FEE	OW	P
OWL and HAWK 2-31B5	31	020S	050W	4301334123	17388	FEE	OW	P

El Paso E5 Company, L.P. (N3065) to EP Energy E5 Company, L.P. (N3850) effective 6/1/2012

OWL and HAWK 4-17C5	17	030S	050W	4301334193	17387	FEE	OW	P	
DWR 3-32B5	32	020S	050W	4301334207	17371	FEE	OW	P	
LAKE FORK RANCH 3-22B4	22	020S	040W	4301334261	17409	FEE	OW	P	
HANSON 3-9B3	09	020S	030W	4301350065	17570	FEE	OW	P	
DYE 2-28A1	28	010S	010W	4301350066	17531	FEE	OW	P	
MEEKS 3-32A4	32	010S	040W	4301350069	17605	FEE	OW	P	
HANSON 4-8B3	08	020S	030W	4301350088	17571	FEE	OW	P	C
LAKE FORK RANCH 3-14B4	14	020S	040W	4301350097	17484	FEE	OW	P	
ALLEN 3-9B4	09	020S	040W	4301350123	17656	FEE	OW	P	
HORROCKS 4-20A1	20	010S	010W	4301350155	17916	FEE	OW	P	
HURLEY 2-33A1	33	010S	010W	4301350166	17573	FEE	OW	P	
HUTCHINS/CHiodo 3-20C5	20	030S	050W	4301350190	17541	FEE	OW	P	
ALLEN 3-8B4	08	020S	040W	4301350192	17622	FEE	OW	P	
OWL and HAWK 3-10C5	10	030S	050W	4301350193	17532	FEE	OW	P	
OWL and HAWK 3-19C5	19	030S	050W	4301350201	17508	FEE	OW	P	
EL PASO 4-29B5	29	020S	050W	4301350208	17934	FEE	OW	P	C
DONIHUE 3-20C6	20	030S	060W	4301350270	17762	FEE	OW	P	
HANSON 3-5B3	05	020S	030W	4301350275	17725	FEE	OW	P	C
SPRATT 3-26B5	26	020S	050W	4301350302	17668	FEE	OW	P	
REBEL 3-35B5	35	020S	050W	4301350388	17911	FEE	OW	P	C
FREEMAN 4-16B4	16	020S	040W	4301350438	17935	Fee	OW	P	C
WILSON 3-36B5	36	020S	050W	4301350439	17936	Fee	OW	P	C
EL PASO 3-21B4	21	020S	040W	4301350474	18123	Fee	OW	P	C
IORG 4-12B3	12	020S	030W	4301350487	17981	Fee	OW	P	C
CONOVER 3-3B3	03	020S	030W	4301350526	18122	Fee	OW	P	C
ROWLEY 3-16B4	16	020S	040W	4301350569	18151	Fee	OW	P	C
POTTS 3-14B3	14	020S	030W	4301350570	18366	Fee	OW	P	C
POTTER 4-27B5	27	020S	050W	4301350571	99999	Fee	OW	P	C
EL PASO 4-21B4	21	020S	040W	4301350572	18152	Fee	OW	P	C
LAKE FORK RANCH 3-26B4	26	020S	040W	4301350707	18270	Fee	OW	P	C
LAKE FORK RANCH 3-25B4	25	020S	040W	4301350711	18220	Fee	OW	P	C
LAKE FORK RANCH 4-23B4	23	020S	040W	4301350713	18271	Fee	OW	P	C
LAKE FORK RANCH 4-15B4	15	020S	040W	4301350715	18314	Fee	OW	P	C
LAKE FORK RANCH 3-24B4	24	020S	040W	4301350716	18269	Fee	OW	P	C
GOLINSKI 1-8C4	08	030S	040W	4301350986	18301	Fee	OW	P	C
J ROBERTSON 1-1B1	01	020S	010W	4304730174	5370	FEE	OW	P	
TIMOTHY 1-8B1E	08	020S	010E	4304730215	1910	FEE	OW	P	
MAGDALENE PAPADOPULOS 1-34A1E	34	010S	010E	4304730241	785	FEE	OW	P	
NELSON 1-31A1E	31	010S	010E	4304730671	830	FEE	OW	P	
ROSEMARY LLOYD 1-24A1E	24	010S	010E	4304730707	840	FEE	OW	P	
H D LANDY 1-30A1E	30	010S	010E	4304730790	845	FEE	OW	P	
WALKER 1-14A1E	14	010S	010E	4304730805	855	FEE	OW	P	
BOLTON 2-29A1E	29	010S	010E	4304731112	900	FEE	OW	P	
PRESCOTT 1-35Z1	35	010N	010W	4304731173	1425	FEE	OW	P	
BISEL GURR 11-1	11	010S	010W	4304731213	8438	FEE	OW	P	
UTE TRIBAL 2-22A1E	22	010S	010E	4304731265	915	FEE	OW	P	
L. BOLTON 1-12A1	12	010S	010W	4304731295	920	FEE	OW	P	
FOWLES 1-26A1	26	010S	010W	4304731296	930	FEE	OW	P	
BRADLEY 23-1	23	010S	010W	4304731297	8435	FEE	OW	P	
BASTIAN 1-2A1	02	010S	010W	4304731373	736	FEE	OW	P	
D R LONG 2-19A1E	19	010S	010E	4304731470	9505	FEE	OW	P	
D MOON 1-23Z1	23	010N	010W	4304731479	10310	FEE	OW	P	
O MOON 2-26Z1	26	010N	010W	4304731480	10135	FEE	OW	P	
LILA D 2-25A1	25	010S	010W	4304731797	10790	FEE	OW	P	
LANDY 2-30A1E	30	010S	010E	4304731895	11127	FEE	OW	P	
WINN P2-3B1E	03	020S	010E	4304732321	11428	FEE	OW	P	
BISEL-GURR 2-11A1	11	010S	010W	4304735410	14428	FEE	OW	P	
FLYING J FEE 2-12A1	12	010S	010W	4304739467	16686	FEE	OW	P	

El Paso E6 Company, L.P. (N3065) to EP Energy E6 Company, L.P. (N3850) effective 6/1/2012

HARVEST FELLOWSHIP CHURCH 2-14B1	14	020S	010W	4304739591	16546	FEE	OW	P
OBERHANSLY 3-11A1	11	010S	010W	4304739679	17937	FEE	OW	P
DUNCAN 2-34A1	34	010S	010W	4304739944	17043	FEE	OW	P
BISEL GURR 4-11A1	11	010S	010W	4304739961	16791	FEE	OW	P
KILLIAN 3-12A1	12	010S	010W	4304740226	17761	ML 39760	OW	P
WAINOCO ST 1-14B1	14	020S	010W	4304730818	1420	ML-24306-A	OW	P
UTAH ST UTE 1-35A1	35	010S	010W	4304730182	5520	ML-25432	OW	P
STATE 1-19A4	19	010S	040W	4301330322	9118	ML-27912	OW	P
FEDERAL 2-28E19E	28	050S	190E	4304732849	12117	UTU-0143512	OW	P
FEDERAL 1-28E19E	28	050S	190E	4304730175	5680	UTU143512	OW	P
BLANCHARD 1-3A2	03	010S	020W	4301320316	5877	FEE	OW	PA
W H BLANCHARD 2-3A2	03	010S	020W	4301330008	5775	FEE	OW	PA
YACK U 1-7A1	07	010S	010W	4301330018	5795	FEE	OW	PA
JAMES POWELL 3	13	010S	020W	4301330024	8305	FEE	WD	PA
BASTIAN 1 (3-7D)	07	010S	010W	4301330026	5800	FEE	OW	PA
LAMICQ-URRUTY 1-8A2	08	010S	020W	4301330036	5975	FEE	OW	PA
BLEAZARD 1-18B4	18	020S	040W	4301330059	11262	FEE	OW	PA
OLSEN 1-27A4	27	010S	040W	4301330064	1565	FEE	OW	PA
EVANS 1-31A4	31	010S	040W	4301330067	5330	FEE	OW	PA
HAMBLIN 1-26A2	26	010S	020W	4301330083	2305	FEE	OW	PA
HARTMAN 1-31A3	31	010S	030W	4301330093	10700	FEE	OW	PA
FARNSWORTH 1-7B4	07	020S	040W	4301330097	5725	FEE	OW	PA
POWELL 1-33A3	33	010S	030W	4301330105	4526	FEE	OW	PA
LOTRIDGE GATES 1-3B3	03	020S	030W	4301330117	1625	FEE	OW	PA
REMINGTON 1-34A3	34	010S	030W	4301330139	1670	FEE	OW	PA
ANDERSON 1-28A2	28	010S	020W	4301330150	5895	FEE	OW	PA
RHOADES MOON 1-35B5	35	020S	050W	4301330155	5270	FEE	OW	PA
JOHN 1-3B2	03	020S	020W	4301330160	5765	FEE	OW	PA
SMITH 1-6C5	06	030S	050W	4301330163	5385	FEE	OW	PA
HORROCKS FEE 1-3A1	03	010S	010W	4301330171	5505	FEE	OW	PA
WARREN 1-32A4	32	010S	040W	4301330174	9139	FEE	OW	PA
JENSEN FENZEL 1-20C5	20	030S	050W	4301330177	4730	FEE	OW	PA
MYRIN RANCH 1-13B4	13	020S	040W	4301330180	4524	FEE	OW	PA
BROTHERSON 1-27B4	27	020S	040W	4301330185	1775	FEE	OW	PA
JENSEN 1-31A5	31	010S	050W	4301330186	4735	FEE	OW	PA
ROBERTSON 1-29A2	29	010S	020W	4301330189	4740	FEE	OW	PA
WINKLER 1-28A3	28	010S	030W	4301330191	5465	FEE	OW	PA
CHENEY 1-33A2	33	010S	020W	4301330202	1750	FEE	OW	PA
J LAMICQ STATE 1-6B1	06	020S	010W	4301330210	5730	FEE	OW	PA
REESE ESTATE 1-10B2	10	020S	020W	4301330215	5700	FEE	OW	PA
REEDER 1-17B5	17	020S	050W	4301330218	5460	FEE	OW	PA
ROBERTSON UTE 1-2B2	02	020S	020W	4301330225	1710	FEE	OW	PA
HATCH 1-5B1	05	020S	010W	4301330226	5470	FEE	OW	PA
BROTHERSON 1-22B4	22	020S	040W	4301330227	5935	FEE	OW	PA
ALLRED 1-16A3	16	010S	030W	4301330232	1780	FEE	OW	PA
BIRCH 1-35A5	35	010S	050W	4301330233	9116	FEE	OW	PA
MARQUERITE UTE 1-8B2	08	020S	020W	4301330235	9122	FEE	OW	PA
BUZZI 1-11B2	11	020S	020W	4301330248	6335	FEE	OW	PA
SHISLER 1-3B1	03	020S	010W	4301330249	5960	FEE	OW	PA
TEW 1-1B5	01	020S	050W	4301330264	5580	FEE	OW	PA
EVANS UTE 1-19B3	19	020S	030W	4301330265	1870	FEE	OW	PA
SHELL 2-27A4	27	010S	040W	4301330266	1776	FEE	WD	PA
DYE 1-29A1	29	010S	010W	4301330271	99990	FEE	OW	PA
VODA UTE 1-4C5	04	030S	050W	4301330283	4530	FEE	OW	PA
BROTHERSON 1-28A4	28	010S	040W	4301330292	9114	FEE	OW	PA
MEAGHER 1-4B2	04	020S	020W	4301330313	8402	FEE	OW	PA
NORLING 1-9B1	09	020S	010W	4301330315	1811	FEE	OW	PA
S. BROADHEAD 1-9C5	09	030S	050W	4301330316	5940	FEE	OW	PA

El Paso E7 Company, L.P. (N3065) to EP Energy E7 Company, L.P. (N3850) effective 6/1/2012

TIMOTHY 1-09A3	09	010S	030W	4301330321	10883	FEE	OW	PA
BARRETT 1-34A5	34	010S	050W	4301330323	9115	FEE	OW	PA
MEAGHER TRIBAL 1-9B2	09	020S	020W	4301330325	9121	FEE	OW	PA
PHILLIPS UTE 1-3C5	03	030S	050W	4301330333	1816	FEE	OW	PA
ELLSWORTH 1-20B4	20	020S	040W	4301330351	6375	FEE	OW	PA
LAWSON 1-28A1	28	010S	010W	4301330358	5915	FEE	OW	PA
AMES 1-23A4	23	010S	040W	4301330375	1901	FEE	OW	PA
HORROCKS 1-6A1	06	010S	010W	4301330390	5675	FEE	OW	PA
SHRINE HOSPITAL 1-10C5	10	030S	050W	4301330393	5565	FEE	OW	PA
GOODRICH 1-18B2	18	020S	020W	4301330397	5485	FEE	OW	PA
SWD POWELL 3	13	010S	020W	4301330478	10708	FEE	WD	PA
BODRERO 1-15B3	15	020S	030W	4301330565	4534	FEE	OW	PA
MOON TRIBAL 1-30C4	30	030S	040W	4301330576	2360	FEE	OW	PA
DUNCAN 2-9B5	09	020S	050W	4301330719	5440	FEE	OW	PA
FISHER 1-16A4	16	010S	040W	4301330737	2410	FEE	OW	PA
URRUTY 2-34A2	34	010S	020W	4301330753	9117	FEE	OW	PA
GOODRICH 1-24A4	24	010S	040W	4301330760	2415	FEE	OW	PA
CARL SMITH 2-25A4	25	010S	040W	4301330776	9136	FEE	OW	PA
ANDERSON 1-A30B1	30	020S	010W	4301330783	9137	FEE	OW	PA
CADILLAC 3-6A1	06	010S	010W	4301330834	6316	FEE	OW	PA
MCELPRANG 2-31A1	31	010S	010W	4301330836	8439	FEE	OW	PA
REESE ESTATE 2-10B2	10	020S	020W	4301330837	2417	FEE	OW	PA
CLARK 2-9A3	09	010S	030W	4301330876	2416	FEE	OW	PA
JENKINS 3-16A3	16	010S	030W	4301330877	9790	FEE	OW	PA
CHRISTENSEN 2-26A5	26	010S	050W	4301330905	10710	FEE	OW	PA
FORD 2-36A5	36	010S	050W	4301330911	9630	FEE	OW	PA
MORTENSEN 2-32A2	32	010S	020W	4301330929	9486	FEE	OW	PA
WILKERSON 1-20Z1	20	010N	010W	4301330942	5452	FEE	OW	PA
UTE TRIBAL 2-4A3 S	04	010S	030W	4301330950	10230	FEE	OW	PA
OBERHANSLY 2-31Z1	31	010N	010W	4301330970	9262	FEE	OW	PA
MORRIS 2-7A3	07	010S	030W	4301330977	9725	FEE	OW	PA
POWELL 2-08A3	08	010S	030W	4301330979	10175	FEE	OW	PA
FISHER 2-6A3	06	010S	030W	4301330984	10110	FEE	OW	PA
JACOBSEN 2-12A4	12	010S	040W	4301330985	10480	FEE	OW	PA
CHENEY 2-33A2	33	010S	020W	4301331042	10313	FEE	OW	PA
HANSON TRUST 2-29A3	29	010S	030W	4301331043	5306	FEE	OW	PA
BURTON 2-15B5	15	020S	050W	4301331044	10205	FEE	OW	PA
EVANS-UTE 2-17B3	17	020S	030W	4301331056	10210	FEE	OW	PA
ELLSWORTH 2-20B4	20	020S	040W	4301331090	5336	FEE	OW	PA
REMINGTON 2-34A3	34	010S	030W	4301331091	1902	FEE	OW	PA
WINKLER 2-28A3	28	010S	030W	4301331109	4519	FEE	OW	PA
TEW 2-10B5	10	020S	050W	4301331125	1751	FEE	OW	PA
LINDSAY 2-33A4	33	010S	040W	4301331141	1756	FEE	OW	PA
FIELDSTED 2-28A4	28	010S	040W	4301331293	10665	FEE	OW	PA
POWELL 4-13A2	13	010S	020W	4301331336	11177	FEE	GW	PA
DUMP 2-20A3	20	010S	030W	4301331505	11691	FEE	OW	PA
SMITH 2X-23C7	23	030S	070W	4301331634	12382	FEE	D	PA
MORTENSEN 3-32A2	32	010S	020W	4301331872	11928	FEE	OW	PA
TODD USA ST 1-2B1	02	020S	010W	4304730167	99998	FEE	OW	PA
STATE 1-7B1E	07	020S	010E	4304730180	5555	FEE	OW	PA
BACON 1-10B1E	10	020S	010E	4304730881	5550	FEE	OW	PA
PARIETTE DRAW 28-44	28	040S	010E	4304731408	4537	FEE	OW	PA
REYNOLDS 2-7B1E	07	020S	010E	4304731840	4960	FEE	OW	PA
STATE 2-35A2	35	010S	020W	4301330156	4715	ML-22874	OW	PA
UTAH STATE L B 1-11B1	11	020S	010W	4304730171	5530	ML-23655	OW	PA
STATE 1-8A3	08	010S	030W	4301330286	5655	ML-24316	OW	PA
UTAH FEDERAL 1-24B1	24	020S	010W	4304730220	590	ML-26079	OW	PA
CEDAR RIM 15	34	030S	060W	4301330383	6395	14-20-462-1329	OW	S

El Paso E8 Company, L.P. (N3065) to EP Energy E8 Company, L.P. (N3850) effective 6/1/2012

UTE TRIBAL 2-24C7	24	030S	070W	4301331028	10240	14-20-H62-1135	OW	S	
CEDAR RIM 12	28	030S	060W	4301330344	6370	14-20-H62-1323	OW	S	
CEDAR RIM 16	33	030S	060W	4301330363	6390	14-20-H62-1328	OW	S	
SPRING HOLLOW 2-34Z3	34	010N	030W	4301330234	5255	14-20-H62-1480	OW	S	
EVANS UTE 1-17B3	17	020S	030W	4301330274	5335	14-20-H62-1733	OW	S	
UTE JENKS 2-1-B4 G	01	020S	040W	4301331197	10844	14-20-H62-1782	OW	S	
UTE 3-12B3	12	020S	030W	4301331379	11490	14-20-H62-1810	OW	S	
UTE TRIBAL 9-4B1	04	020S	010W	4301330194	5715	14-20-H62-1969	OW	S	
UTE TRIBAL 2-21B6	21	020S	060W	4301331424	11615	14-20-H62-2489	OW	S	
UTE 1-33B6	33	020S	060W	4301330441	1230	14-20-H62-2493	OW	S	
UTE 2-22B5	22	020S	050W	4301331122	10453	14-20-H62-2509	OW	S	
UTE 1-18B1E	18	020S	010E	4304730969	9135	14-20-H62-2864	OW	S	
LAUREN UTE 1-23A3	23	010S	030W	4301330895	9403	14-20-H62-3981	OW	S	
UTE 2-28B6	28	020S	060W	4301331434	11624	14-20-H62-4622	OW	S	
UTE 1-27B6X	27	020S	060W	4301330517	11166	14-20-H62-4631	OW	S	
UTE 2-27B6	27	020S	060W	4301331449	11660	14-20-H62-4631	OW	S	
CEDAR RIM 10-15C6	15	030S	060W	4301330328	6365	14-20-H62-4724	OW	S	
UTE 5-30A2	30	010S	020W	4301330169	5910	14-20-H62-4863	OW	S	
UTE TRIBAL G-1 (1-24C6)	24	030S	060W	4301330298	4533	14-20-H62-4866	OW	S	
UTE TRIBAL FEDERAL 1-30C5	30	030S	050W	4301330475	665	14-20-H62-4876	OW	S	
SMB 1-10A2	10	010S	020W	4301330012	5865	FEE	OW	S	
KENDALL 1-12A2	12	010S	020W	4301330013	5875	FEE	OW	S	
CEDAR RIM 2	20	030S	060W	4301330019	6315	FEE	OW	S	
URRUTY 2-9A2	09	010S	020W	4301330046	5855	FEE	OW	S	
BROTHERSON 1-14B4	14	020S	040W	4301330051	1535	FEE	OW	S	
RUST 1-4B3	04	020S	030W	4301330063	1575	FEE	OW	S	
MONSEN 1-21A3	21	010S	030W	4301330082	1590	FEE	OW	S	
BROTHERSON 1-10B4	10	020S	040W	4301330110	1614	FEE	OW	S	
FARNSWORTH 1-12B5	12	020S	050W	4301330124	1645	FEE	OW	S	
ELLSWORTH 1-16B4	16	020S	040W	4301330192	1735	FEE	OW	S	
MARSHALL 1-20A3	20	010S	030W	4301330193	9340	FEE	OW	S	
CHRISTMAN BLAND 1-31B4	31	020S	040W	4301330198	4745	FEE	OW	S	
ROPER 1-14B3	14	020S	030W	4301330217	1850	FEE	OW	S	
BROTHERSON 1-24B4	24	020S	040W	4301330229	1865	FEE	OW	S	
BROTHERSON 1-33A4	33	010S	040W	4301330272	1680	FEE	OW	S	
BROTHERSON 1-23B4	23	020S	040W	4301330483	8423	FEE	OW	S	
SMITH ALBERT 2-8C5	08	030S	050W	4301330543	5495	FEE	OW	S	
VODA JOSEPHINE 2-19C5	19	030S	050W	4301330553	5650	FEE	OW	S	
HANSEN 1-16B3	16	020S	030W	4301330617	9124	FEE	OW	S	
BROTHERSON 1-25B4	25	020S	040W	4301330668	9126	FEE	OW	S	
POWELL 2-33A3	33	010S	030W	4301330704	2400	FEE	OW	S	
BROWN 2-28B5	28	020S	050W	4301330718	9131	FEE	OW	S	
EULA-UTE 1-16A1	16	010S	010W	4301330782	8443	FEE	OW	S	
JESSEN 1-15A4	15	010S	040W	4301330817	9345	FEE	OW	S	
R HOUSTON 1-22Z1	22	010N	010W	4301330884	936	FEE	OW	S	
FIELDSTED 2-27A4	27	010S	040W	4301330915	9632	FEE	OW	S	
HANSKUTT 2-23B5	23	020S	050W	4301330917	9600	FEE	OW	S	
TIMOTHY 3-18A3	18	010S	030W	4301330940	9633	FEE	OW	S	
BROTHERSON 2-3B4	03	020S	040W	4301331008	10165	FEE	OW	S	
BROTHERSON 2-22B4	22	020S	040W	4301331086	1782	FEE	OW	S	
MILES 2-35A4	35	010S	040W	4301331087	1966	FEE	OW	S	
ELLSWORTH 2-17B4	17	020S	040W	4301331089	1696	FEE	OW	S	
RUST 2-36A4	36	010S	040W	4301331092	1577	FEE	OW	S	
EVANS 2-19B3	19	020S	030W	4301331113	1777	FEE	OW	S	
FARNSWORTH 2-12B5	12	020S	050W	4301331115	1646	FEE	OW	S	
CHRISTENSEN 3-4B4	04	020S	040W	4301331142	10481	FEE	OW	S	
ROBERTSON 2-29A2	29	010S	020W	4301331150	10679	FEE	OW	S	
CEDAR RIM 2A	20	030S	060W	4301331172	10671	FEE	OW	S	

El Paso E9 Company, L.P. (N3065) to EP Energy E9 Company, L.P. (N3850) effective 6/1/2012

HARTMAN 2-31A3	31	010S	030W	4301331243	11026	FEE	OW	S	
GOODRICH 2-2B3	02	020S	030W	4301331246	11037	FEE	OW	S	
JESSEN 2-21A4	21	010S	040W	4301331256	11061	FEE	OW	S	
BROTHERSON 3-23B4	23	020S	040W	4301331289	11141	FEE	OW	S	
MYRIN RANCH 2-18B3	18	020S	030W	4301331297	11475	FEE	OW	S	
BROTHERSON 2-2B5	02	020S	050W	4301331302	11342	FEE	OW	S	
DASTRUP 2-30A3	30	010S	030W	4301331320	11253	FEE	OW	S	
YOUNG 2-30B4	30	020S	040W	4301331366	11453	FEE	OW	S	
IORG 2-10B3	10	020S	030W	4301331388	11482	FEE	OW	S	
MONSEN 3-27A3	27	010S	030W	4301331401	11686	FEE	OW	S	
HORROCKS 2-5B1E	05	020S	010E	4304732409	11481	FEE	OW	S	
LARSEN 1-25A1	25	010S	010W	4304730552	815	FEE	OW	TA	
DRY GULCH 1-36A1	36	010S	010W	4304730569	820	FEE	OW	TA	



GARY R. HERBERT
Governor

SPENCER J. COX
Lieutenant Governor

State of Utah

DEPARTMENT OF NATURAL RESOURCES

MICHAEL R. STYLER
Executive Director

Division of Oil, Gas and Mining

JOHN R. BAZA
Division Director

March 7, 2017

CERTIFIED MAIL NO.: 7015 0640 0003 5276 0600

43 013 31139
Ute 2-31A2
31 15 2W

Mr. Erik Hauser
EP Energy
1001 Louisiana Street, Suite 2628D
Houston, TX 77002

Subject: Shut-in and Temporarily Abandoned Wells Compliance Review (Fee or State Leases)

Dear Mr. Hauser:

As of January 2017, EP Energy has an additional sixteen (16) State and Fee Lease Wells (see attachment A) that are currently in non-compliance with the requirements for extended shut-in or temporarily abandoned (SI/TA) status. These wells are additional SI/TA wells as of this year.

Wells SI/TA beyond twelve (12) consecutive months requires filing a Sundry Notice (R649-3-36-1). Wells with five (5) years non-activity or non-productivity shall be plugged, unless the Division grants approval for extended shut-in time upon a showing of good cause by the operator (649-3-36-1.3.3). For extended SI/TA consideration the operator shall provide the Utah Division of Oil, Gas & Mining with the following:

1. Reasons for SI/TA of the well (R649-3-36-1.1).
2. The length of time the well is expected to be SI/TA (R649-3-36-1.2), and
3. An explanation and supporting data if necessary, for showing the well has integrity, meaning that the casing, cement, equipment condition, static fluid level, pressure, existence or absence of Underground Sources of Drinking Water and other factors do not make the well a risk to public health and safety or the environment (R649-3-36-1.3).

Please note that the Divisions preferred method for showing well integrity is by MIT.



Page 2
EP Energy
March 7, 2017

Submitting the information suggested below may help show well integrity and may help qualify your well for extended SI/TA. **Note: As of July 1, 2003, wells in violation of the SI/TA rule R649-3-36 may be subject to full cost bonding (R649-3-1-4.2, 4.3).**

1. Wellbore diagram, and
2. Copy of recent casing pressure test, and
3. Current pressures on the wellbore (tubing pressure, casing pressure, and casing/casing annuli pressure) showing wellbore has integrity, and
4. Fluid level in the wellbore, and
5. An explanation of how the submitted information proves integrity.

All Submittals should be sent via ePermit

If the required information is not received within 30 days of the date of this notice, further actions may be initiated. If you have any questions concerning this matter, please contact me at (801) 538-5281.

Sincerely,

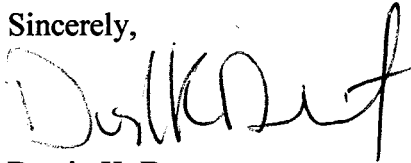

Dustin K. Doucet
Petroleum Engineer

DKD/DD/js

cc: Compliance File
Well File
LaVonne Garrison, SITLA

N:\O&G Reviewed Docs\ChronFile\PetroleumEngineer\SITA

ATTACHMENT A

	Well Name	API	LEASE	Years.Months Inactive
1	GRIFFITHS 1-33B4	4301330288	Fee	2.0
2	OMAN 2-4B4	4301330645	Fee	1.11
3	UTE 2-34A4	4301330978	Fee	1.11
4	BROTHERSON 2-22B4	4301331086	Fee	1.11
5	WAINOCO ST 1-14B1	4304730818	ML-24306-A	1.11
6	LAMICQ 2-5B2	4301330784	Fee	1.10
7	MURDOCK 2-26B5	4301331124	Fee	1.10
8	HORROCKS 2-20A1 V	4301330833	Fee	1.9
9	ELLSWORTH 1-9B4	4301330118	Fee	1.8
10	JENKINS 1-1B3	4301330175	Fee	1.8
11	UTE 2-31A2	4301331139	Fee	1.8
12	BROTHERSON 2-10B4	4301330443	Fee	1.7
13	D R LONG 2-19A1E	4304731470	Fee	1.5
14	MILES 2-1B5	4301331257	Fee	1.3
15	CROOK 1-6B4	4301330213	Fee	1.1
16	GOODRICH 2-2B3	4301331246	Fee	1.1

STATE OF UTAH
DEPARTMENT OF NATURAL RESOURCES
DIVISION OF OIL, GAS AND MINING

FORM 9

5 LEASE DESIGNATION AND SERIAL NUMBER
(see attached)

SUNDRY NOTICES AND REPORTS ON WELLS

6 IF INDIAN, ALLOTTEE OR TRIBE NAME
(see attached)

Do not use this form for proposals to drill new wells, significantly deepen existing wells below current bottom-hole depth, reenter plugged wells, or to drill horizontal laterals. Use APPLICATION FOR PERMIT TO DRILL form for such proposals.

7 UNIT or CA AGREEMENT NAME
(see attached)

1. TYPE OF WELL
OIL WELL GAS WELL OTHER (see attached)

8 WELL NAME and NUMBER
(see attached)

2. NAME OF OPERATOR
Javelin Energy Partners Management, LLC

9 API NUMBER
(attached)

3. ADDRESS OF OPERATOR
5221 N. O'Connor Blvd #1100, Irving, TX 75039

PHONE NUMBER
(469) 575-3800

10 FIELD AND POOL, OR WILDCAT
(see attached)

4. LOCATION OF WELL
FOOTAGES AT SURFACE _____ COUNTY: (see attached)
QTR/QTR, SECTION, TOWNSHIP, RANGE, MERIDIAN _____ STATE: UTAH

11 CHECK APPROPRIATE BOXES TO INDICATE NATURE OF NOTICE, REPORT, OR OTHER DATA

TYPE OF SUBMISSION	TYPE OF ACTION		
<input checked="" type="checkbox"/> NOTICE OF INTENT (Submit in Duplicate) Approximate date work will start <u>7/1/2022</u>	<input type="checkbox"/> ACIDIZE	<input type="checkbox"/> DEEPEN	<input type="checkbox"/> REPERFORATE CURRENT FORMATION
	<input type="checkbox"/> ALTER CASING	<input type="checkbox"/> FRACTURE TREAT	<input type="checkbox"/> SIDETRACK TO REPAIR WELL
<input type="checkbox"/> SUBSEQUENT REPORT (Submit Original Form Only) Date of work completion _____	<input type="checkbox"/> CASING REPAIR	<input type="checkbox"/> NEW CONSTRUCTION	<input type="checkbox"/> TEMPORARILY ABANDON
	<input type="checkbox"/> CHANGE TO PREVIOUS PLANS	<input type="checkbox"/> OPERATOR CHANGE	<input type="checkbox"/> TUBING REPAIR
	<input type="checkbox"/> CHANGE TUBING	<input type="checkbox"/> PLUG AND ABANDON	<input type="checkbox"/> VENT OR FLARE
	<input type="checkbox"/> CHANGE WELL NAME	<input type="checkbox"/> PLUG BACK	<input type="checkbox"/> WATER DISPOSAL
	<input type="checkbox"/> CHANGE WELL STATUS	<input type="checkbox"/> PRODUCTION (START/RESUME)	<input type="checkbox"/> WATER SHUT-OFF
	<input type="checkbox"/> COMMINGLE PRODUCING FORMATIONS	<input type="checkbox"/> RECLAMATION OF WELL SITE	<input type="checkbox"/> OTHER _____
	<input type="checkbox"/> CONVERT WELL TYPE	<input type="checkbox"/> RECOMPLETE - DIFFERENT FORMATION	

12 DESCRIBE PROPOSED OR COMPLETED OPERATIONS. Clearly show all pertinent details including dates, depths, volumes, etc.
This Sundry is to serve as notification of the formal name change of operator from EP Energy E&P Company, L.P. to Javelin Energy Partners Management LLC effective March 30, 2022.

Previous Name: EP Energy E&P Company, L.P.
601 Travis Street, Suite 1400
Houston, Texas 77002

New Name: Javelin Energy Partners Management LLC
5521 North O'Connor BLVD, Suite 1100
Irving, Texas 75039

NAME (PLEASE PRINT) Mandie Crozier TITLE Sr. Regulatory Specialist
SIGNATURE *Mandie Crozier* DATE 7/1/2022

(This space for State use only)

APPROVED
By *rachelmedina* at 10:43 am, Aug 19, 2022